

# Characteristics of American Indians and Alaska Natives by Tribe and Language: 2000

*Part 2*

Issued December 2003

PHC-5

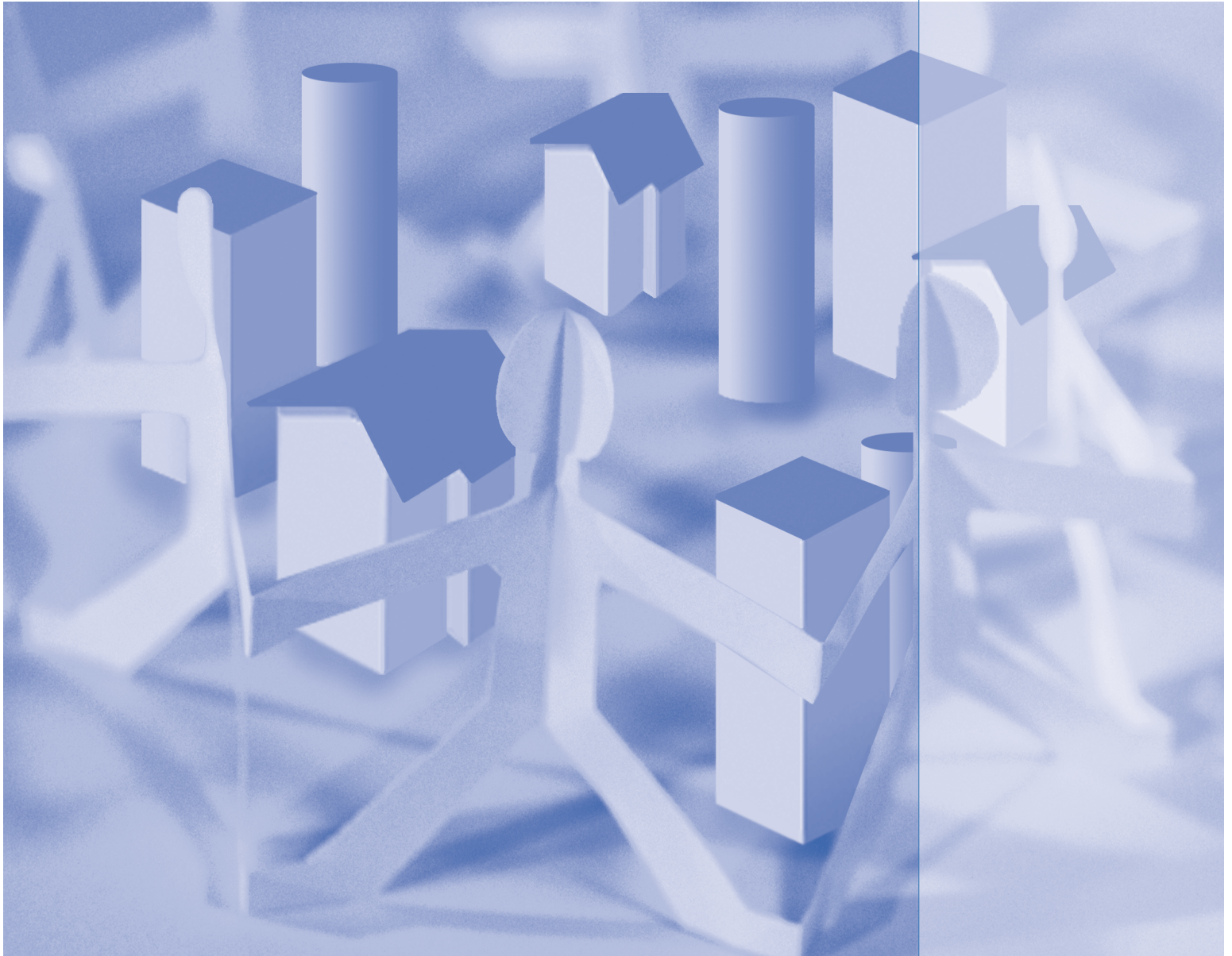

U S C E N S U S B U R E A U

*Helping You Make Informed Decisions*

U.S. Department of Commerce  
Economics and Statistics Administration  
U.S. CENSUS BUREAU

United States  
**Census**  
**2000**

# Characteristics of American Indians and Alaska Natives by Tribe and Language: 2000

*Part 2*

Issued December 2003

PHC-5

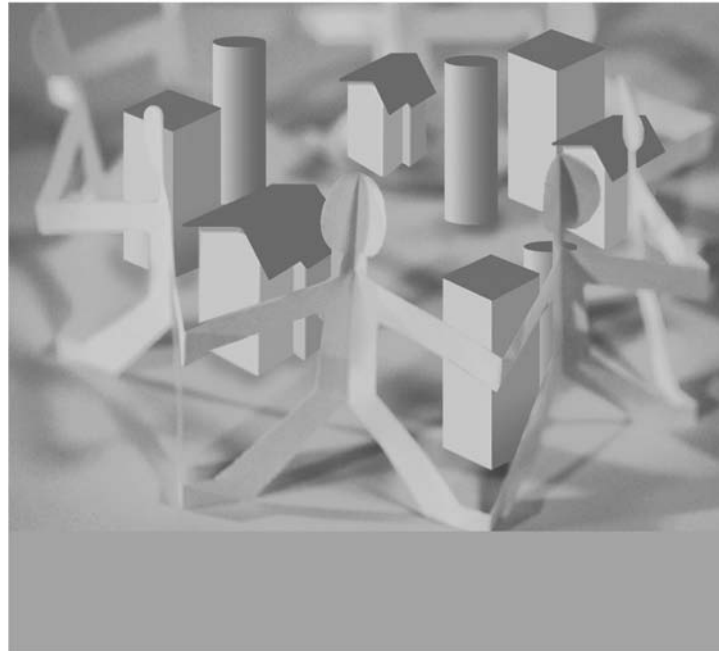

**U.S. Department of Commerce**

**Donald L. Evans,**

Secretary

**Samuel W. Bodman,**

Deputy Secretary

**Economics and Statistics Administration**

**Kathleen B. Cooper,**

Under Secretary for

Economic Affairs

**U.S. CENSUS BUREAU**

**Charles Louis Kincannon,**

Director

SUGGESTED CITATION

U.S. Census Bureau,  
2000 Census of  
Population and Housing,  
*Characteristics of American  
Indians and Alaska Natives by  
Tribe and Language: 2000*  
PHC-5  
Washington, DC,  
2003



**Economics  
and Statistics  
Administration**

**Kathleen B. Cooper,**  
Under Secretary  
for Economic Affairs



**U.S. CENSUS BUREAU**  
**Charles Louis Kincannon,**  
Director

**Hermann Habermann,**  
Deputy Director and  
Chief Operating Officer

**Vacant,**  
Principal Associate Director  
and Chief Financial Officer

**Vacant,**  
Principal Associate  
Director for Programs

**Preston Jay Waite,**  
Associate Director  
for Decennial Census

**Nancy M. Gordon,**  
Associate Director  
for Demographic Programs

**Cynthia Z.F. Clark,**  
Associate Director  
for Methodology and  
Standards

**Marvin D. Raines,**  
Associate Director  
for Field Operations

**Arnold A. Jackson,**  
Assistant Director  
for Decennial Census

CONTENTS

List of Statistical Tables . . . . .	v
How to Use This Census Report . . . . .	I-1
Table Finding Guide . . . . .	II-1
User Notes . . . . .	III-1
Statistical Tables (For a detailed list of statistical tables, see page v). . . . .	I
Appendixes	
A Geographic Terms and Concepts . . . . .	A-1
B Definitions of Subject Characteristics. . . . .	B-1
C Data Collection and Processing Procedures . . . . .	C-1
D Questionnaire . . . . .	D-1
E Data Products and User Assistance . . . . .	E-1
F Maps . . . . .	F-1
G Accuracy of the Data . . . . .	G-1
H American Indian and Alaska Native Tribal Detailed Classification List. . . . .	H-1
I Acknowledgments . . . . .	I-1



LIST OF  
STATISTICAL  
TABLES

Table no.	Title	Page
1.	<b>American Indian and Alaska Native Languages Spoken at Home by American Indians and Alaska Natives 5 Years and Over: 2000</b> . . . . . United States, Region, Division, State	1
2.	<b>American Indian and Alaska Native Languages Spoken at Home by American Indians and Alaska Natives 5 Years and Over by Sex and Age: 2000</b> . . . . . United States	10
3.	<b>Age and Sex for Selected American Indian and Alaska Native Tribes (One Tribe Reported): 2000</b> . . . . . United States	12
4.	<b>Households and Families With an American Indian and Alaska Native Householder for Selected American Indian and Alaska Native Tribes (One Tribe Reported): 2000.</b> . . . . United States	26
5.	<b>Household Relationship and Group Quarters Population for Selected American Indian and Alaska Native Tribes (One Tribe Reported): 2000.</b> . . . . . United States	33
6.	<b>Place of Birth, Residence in 1995, and Language for Selected American Indian and Alaska Native Tribes (One Tribe Reported): 2000</b> . . . . . United States	40
7.	<b>Education and Veteran Status for Selected American Indian and Alaska Native Tribes (One Tribe Reported): 2000.</b> . . . . United States	47
8.	<b>Disability Status for Selected American Indian and Alaska Native Tribes (One Tribe Reported): 2000.</b> . . . . . United States	54
9.	<b>Employment Status and Journey to Work for Selected American Indian and Alaska Native Tribes (One Tribe Reported): 2000</b> . . . . . United States	61
10.	<b>Work Status and Income in 1999 for Selected American Indian and Alaska Native Tribes (One Tribe Reported): 2000</b> . . . . . United States	68
11.	<b>Earnings in 1999 of Full-Time, Year-Round Workers, by Sex for Selected American Indian and Alaska Native Tribes (One Tribe Reported): 2000.</b> . . . . . United States	75
12.	<b>Income in 1999 of Households With an American Indian and Alaska Native Householder for Selected American Indian and Alaska Native Tribes (One Tribe Reported): 2000.</b> . . . . United States	82

13.	<b>Poverty Status in 1999 for Selected American Indian and Alaska Native Tribes (One Tribe Reported): 2000</b> . . . . . United States	89
14.	<b>Units in Structure of Housing Units With an American Indian and Alaska Native Householder for Selected American Indian and Alaska Native Tribes (One Tribe Reported): 2000</b> . . . . . United States	96
15.	<b>Physical Housing Characteristics of Housing Units With an American Indian and Alaska Native Householder for Selected American Indian and Alaska Native Tribes (One Tribe Reported): 2000.</b> . . . . . United States	103
16.	<b>Fuels and Equipment Characteristics of Housing Units With an American Indian and Alaska Native Householder for Selected American Indian and Alaska Native Tribes (One Tribe Reported): 2000.</b> . . . . . United States	110
17.	<b>Owner and Renter Household Characteristics of Housing Units With an American Indian and Alaska Native Householder for Selected American Indian and Alaska Native Tribes (One Tribe Reported): 2000.</b> . . . . . United States	117
18.	<b>Home Value of Housing Units With an American Indian and Alaska Native Householder for Selected American Indian and Alaska Native Tribes (One Tribe Reported): 2000.</b> . . . . . United States	124
19.	<b>Selected Monthly Owner Costs of Housing Units With an American Indian and Alaska Native Householder for Selected American Indian and Alaska Native Tribes (One Tribe Reported): 2000.</b> . . . . . United States	131
20.	<b>Gross Rent of Housing Units With an American Indian and Alaska Native Householder for Selected American Indian and Alaska Native Tribes (One Tribe Reported): 2000.</b> . . . . . United States	138
21.	<b>Mortgage and Rental Cost Characteristics of Housing Units With an American Indian and Alaska Native Householder for Selected American Indian and Alaska Native Tribes (One Tribe Reported): 2000.</b> . . . . . United States	145
22.	<b>Age and Sex for Selected American Indian and Alaska Native Tribes (One Tribe Reported): 2000</b> . . . . . Region, Division	152
23.	<b>Households and Families With an American Indian and Alaska Native Householder for Selected American Indian and Alaska Native Tribes (One Tribe Reported): 2000.</b> . . . . . Region, Division	192
24.	<b>Household Relationship and Group Quarters Population for Selected American Indian and Alaska Native Tribes (One Tribe Reported): 2000.</b> . . . . . Region, Division	212
25.	<b>Place of Birth, Residence in 1995, and Language for Selected American Indian and Alaska Native Tribes (One Tribe Reported): 2000</b> . . . . . Region, Division	232

26.	<b>Education and Veteran Status for Selected American Indian and Alaska Native Tribes (One Tribe Reported): 2000.</b> . . . .	253
	Region, Division	
27.	<b>Disability Status for Selected American Indian and Alaska Native Tribes (One Tribe Reported): 2000.</b> . . . . .	273
	Region, Division	
28.	<b>Employment Status and Journey to Work for Selected American Indian and Alaska Native Tribes (One Tribe Reported): 2000</b> . . . . .	293
	Region, Division	
29.	<b>Work Status and Income in 1999 for Selected American Indian and Alaska Native Tribes (One Tribe Reported): 2000</b> . . . . .	315
	Region, Division	
30.	<b>Earnings in 1999 of Full-Time, Year-Round Workers, by Sex for Selected American Indian and Alaska Native Tribes (One Tribe Reported): 2000.</b> . . . . .	335
	Region, Division	
31.	<b>Income in 1999 of Households With an American Indian and Alaska Native Householder for Selected American Indian and Alaska Native Tribes (One Tribe Reported): 2000.</b> . . . .	355
	Region, Division	
32.	<b>Poverty Status in 1999 for Selected American Indian and Alaska Native Tribes (One Tribe Reported): 2000</b> . . . . .	375
	Region, Division	
33.	<b>Units in Structure of Housing Units With an American Indian and Alaska Native Householder for Selected American Indian and Alaska Native Tribes (One Tribe Reported): 2000</b> . . . . .	397
	Region, Division	
34.	<b>Physical Housing Characteristics of Housing Units With an American Indian and Alaska Native Householder for Selected American Indian and Alaska Native Tribes (One Tribe Reported): 2000.</b> . . . . .	416
	Region, Division	
35.	<b>Fuels and Equipment Characteristics of Housing Units With an American Indian and Alaska Native Householder for Selected American Indian and Alaska Native Tribes (One Tribe Reported): 2000.</b> . . . . .	435
	Region, Division	
36.	<b>Owner and Renter Household Characteristics of Housing Units With an American Indian and Alaska Native Householder for Selected American Indian and Alaska Native Tribes (One Tribe Reported): 2000.</b> . . . . .	455
	Region, Division	
37.	<b>Home Value of Housing Units With an American Indian and Alaska Native Householder for Selected American Indian and Alaska Native Tribes (One Tribe Reported): 2000.</b> . . . .	475
	Region, Division	
38.	<b>Selected Monthly Owner Costs of Housing Units With an American Indian and Alaska Native Householder for Selected American Indian and Alaska Native Tribes (One Tribe Reported): 2000.</b> . . . . .	494
	Region, Division	

39.	<b>Gross Rent of Housing Units With an American Indian and Alaska Native Householder for Selected American Indian and Alaska Native Tribes (One Tribe Reported): 2000.</b> . . . .	513
	Region, Division	
40.	<b>Mortgage and Rental Cost Characteristics of Housing Units With an American Indian and Alaska Native Householder for Selected American Indian and Alaska Native Tribes (One Tribe Reported): 2000.</b> . . . .	532
	Region, Division	
41.	<b>Age and Sex for Selected American Indian and Alaska Native Tribes (One Tribe Reported): 2000</b> . . . .	554
	State	
42.	<b>Households and Families With an American Indian and Alaska Native Householder for Selected American Indian and Alaska Native Tribes (One Tribe Reported): 2000.</b> . . . .	586
	State	
43.	<b>Household Relationship and Group Quarters Population for Selected American Indian and Alaska Native Tribes (One Tribe Reported): 2000.</b> . . . .	602
	State	
44.	<b>Place of Birth, Residence in 1995, and Language for Selected American Indian and Alaska Native Tribes (One Tribe Reported): 2000</b> . . . .	618
	State	
45.	<b>Education and Veteran Status for Selected American Indian and Alaska Native Tribes (One Tribe Reported): 2000.</b> . . . .	634
	State	
46.	<b>Disability Status for Selected American Indian and Alaska Native Tribes (One Tribe Reported): 2000.</b> . . . .	650
	State	
47.	<b>Employment Status and Journey to Work for Selected American Indian and Alaska Native Tribes (One Tribe Reported): 2000</b> . . . .	666
	State	
48.	<b>Work Status and Income in 1999 for Selected American Indian and Alaska Native Tribes (One Tribe Reported): 2000.</b> . . . .	683
	State	
49.	<b>Earnings in 1999 of Full-Time, Year-Round Workers, by Sex for Selected American Indian and Alaska Native Tribes (One Tribe Reported): 2000.</b> . . . .	699
	State	
50.	<b>Income in 1999 of Households With an American Indian and Alaska Native Householder for Selected American Indian and Alaska Native Tribes (One Tribe Reported): 2000.</b> . . . .	715
	State	
51.	<b>Poverty Status in 1999 for Selected American Indian and Alaska Native Tribes (One Tribe Reported): 2000</b> . . . .	730
	State	
52.	<b>Units in Structure of Housing Units With an American Indian and Alaska Native Householder for Selected American Indian and Alaska Native Tribes (One Tribe Reported): 2000.</b> . . . .	747
	State	

<b>53.</b>	<b>Physical Housing Characteristics of Housing Units With an American Indian and Alaska Native Householder for Selected American Indian and Alaska Native Tribes (One Tribe Reported): 2000.</b> . . . . .	<b>762</b>
	State	
<b>54.</b>	<b>Fuels and Equipment Characteristics of Housing Units With an American Indian and Alaska Native Householder for Selected American Indian and Alaska Native Tribes (One Tribe Reported): 2000.</b> . . . . .	<b>777</b>
	State	
<b>55.</b>	<b>Owner and Renter Household Characteristics of Housing Units With an American Indian and Alaska Native Householder for Selected American Indian and Alaska Native Tribes (One Tribe Reported): 2000.</b> . . . . .	<b>792</b>
	State	
<b>56.</b>	<b>Home Value of Housing Units With an American Indian and Alaska Native Householder for Selected American Indian and Alaska Native Tribes (One Tribe Reported): 2000.</b> . . . .	<b>808</b>
	State	
<b>57.</b>	<b>Selected Monthly Owner Costs of Housing Units With an American Indian and Alaska Native Householder for Selected American Indian and Alaska Native Tribes (One Tribe Reported): 2000.</b> . . . . .	<b>823</b>
	State	
<b>58.</b>	<b>Gross Rent of Housing Units With an American Indian and Alaska Native Householder for Selected American Indian and Alaska Native Tribes (One Tribe Reported): 2000.</b> . . . .	<b>838</b>
	State	
<b>59.</b>	<b>Mortgage and Rental Cost Characteristics of Housing Units With an American Indian and Alaska Native Householder for Selected American Indian and Alaska Native Tribes (One Tribe Reported): 2000.</b> . . . . .	<b>853</b>
	State	
<b>60.</b>	<b>Age and Sex for Selected American Indian and Alaska Native Tribes (One Tribe Reported): 2000</b> . . . . .	<b>870</b>
	Metropolitan Area	
<b>61.</b>	<b>Households and Families With an American Indian and Alaska Native Householder for Selected American Indian and Alaska Native Tribes (One Tribe Reported): 2000.</b> . . . .	<b>912</b>
	Metropolitan Area	
<b>62.</b>	<b>Household Relationship and Group Quarters Population for Selected American Indian and Alaska Native Tribes (One Tribe Reported): 2000.</b> . . . . .	<b>933</b>
	Metropolitan Area	
<b>63.</b>	<b>Place of Birth, Residence in 1995, and Language for Selected American Indian and Alaska Native Tribes (One Tribe Reported): 2000</b> . . . . .	<b>954</b>
	Metropolitan Area	
<b>64.</b>	<b>Education and Veteran Status for Selected American Indian and Alaska Native Tribes (One Tribe Reported): 2000.</b> . . . .	<b>976</b>
	Metropolitan Area	
<b>65.</b>	<b>Disability Status for Selected American Indian and Alaska Native Tribes (One Tribe Reported): 2000.</b> . . . . .	<b>997</b>
	Metropolitan Area	

66.	<b>Employment Status and Journey to Work for Selected American Indian and Alaska Native Tribes (One Tribe Reported): 2000</b> . . . . .	1018
	Metropolitan Area	
67.	<b>Work Status and Income in 1999 for Selected American Indian and Alaska Native Tribes (One Tribe Reported): 2000</b> . . . . .	1041
	Metropolitan Area	
68.	<b>Earnings in 1999 of Full-Time, Year-Round Workers, by Sex for Selected American Indian and Alaska Native Tribes (One Tribe Reported): 2000.</b> . . . . .	1062
	Metropolitan Area	
69.	<b>Income in 1999 of Households With an American Indian and Alaska Native Householder for Selected American Indian and Alaska Native Tribes (One Tribe Reported): 2000.</b> . . . .	1083
	Metropolitan Area	
70.	<b>Poverty Status in 1999 for Selected American Indian and Alaska Native Tribes (One Tribe Reported): 2000</b> . . . . .	1104
	Metropolitan Area	
71.	<b>Units in Structure of Housing Units With an American Indian and Alaska Native Householder for Selected American Indian and Alaska Native Tribes (One Tribe Reported): 2000</b> . . . . .	1127
	Metropolitan Area	
72.	<b>Physical Housing Characteristics of Housing Units With an American Indian and Alaska Native Householder for Selected American Indian and Alaska Native Tribes (One Tribe Reported): 2000.</b> . . . . .	1147
	Metropolitan Area	
73.	<b>Fuels and Equipment Characteristics of Housing Units With an American Indian and Alaska Native Householder for Selected American Indian and Alaska Native Tribes (One Tribe Reported): 2000.</b> . . . . .	1167
	Metropolitan Area	
74.	<b>Owner and Renter Household Characteristics of Housing Units With an American Indian and Alaska Native Householder for Selected American Indian and Alaska Native Tribes (One Tribe Reported): 2000.</b> . . . . .	1188
	Metropolitan Area	
75.	<b>Home Value of Housing Units With an American Indian and Alaska Native Householder for Selected American Indian and Alaska Native Tribes (One Tribe Reported): 2000.</b> . . . .	1209
	Metropolitan Area	
76.	<b>Selected Monthly Owner Costs of Housing Units With an American Indian and Alaska Native Householder for Selected American Indian and Alaska Native Tribes (One Tribe Reported): 2000.</b> . . . . .	1229
	Metropolitan Area	
77.	<b>Gross Rent of Housing Units With an American Indian and Alaska Native Householder for Selected American Indian and Alaska Native Tribes (One Tribe Reported): 2000.</b> . . . .	1249
	Metropolitan Area	
78.	<b>Mortgage and Rental Cost Characteristics of Housing Units With an American Indian and Alaska Native Householder for Selected American Indian and Alaska Native Tribes (One Tribe Reported): 2000.</b> . . . . .	1269
	Metropolitan Area	



- 79. Percent of Population and Housing Units in Sample: 2000 . . 1292**  
United States, Region, Division, State
- 80. Percent of Population and Housing Units in Sample: 2000 . . 1293**  
Metropolitan Area

# How to Use This Census Report

---

## CONTENTS

	Page
Introduction .....	I-1
Classification of American Indian and Alaska Native Tribes .....	I-2
How to Find Geographic Areas and Subject Matter Data.....	I-3
How to Use the Statistical Tables .....	I-3
Graphics .....	I-5
User Notes.....	I-5
Appendixes .....	I-5

## INTRODUCTION

Data from Census 2000 are presented in three printed report series:

1. PHC-1, *Summary Population and Housing Characteristics*
2. PHC-2, *Summary Social, Economic, and Housing Characteristics*
3. PHC-3, *Population and Housing Unit Counts*

The data from Census 2000 were derived from a limited number of basic questions asked of the entire population and about every housing unit (referred to as the 100-percent questions, found on the “short form”), and from additional questions asked of a sample of the population and housing units (referred to as the sample questions, found on the “long form”). Appendix D presents facsimiles of the questionnaire pages used to collect the data included in this report.

The PHC-1, *Summary Population and Housing Characteristics*, report series provides data based on the 100-percent questions. The subjects are age, Hispanic or Latino origin, household relationship, race, sex, tenure (owner- or renter-occupied), and vacancy characteristics. Land area measurements and population density also are provided. This series is similar to the 1990 census CPH-1 series.

The PHC-2, *Summary Social, Economic, and Housing Characteristics*, report series provides sample data based on both the 100-percent and the sample questions. Sample subjects include place of birth; residence in 1995; language; educational attainment and school enrollment; veteran status; disability status; employment status; journey to work; work status, earnings, income, and poverty status in 1999; physical housing characteristics; units in structure; fuel and equipment characteristics; owner and renter household characteristics, such as year owner moved into unit; home value; contract and gross rent; and mortgage and rental cost characteristics. This series is similar to the 1990 census CPH-5 series.

The PHC-3, *Population and Housing Unit Counts*, report series provides Census 2000 and historical comparisons of the 100-percent population and housing unit counts. It provides land and water area measurements, and population density. The user notes section documents geographic changes over the past decade. This series is similar to the 1990 census CPH-2 series.

In each series, there is one report for each state, the District of Columbia, and Puerto Rico, plus a United States summary report. Many tables in the United States summary reports include data for Puerto Rico. See Appendix E for detailed information about additional Census 2000 data products and release media.

## CLASSIFICATION OF AMERICAN INDIAN AND ALASKA NATIVE TRIBES

For Census 2000, the listing of American Indian and Alaska Native tribes shown in this report are based on the American Indian and Alaska Native Tribal Detailed Classification List for the 1990 census, which was expanded to include individual Alaska Native villages when provided as a written response to the question on race (see Appendix H). The list was updated based on a December 1997 Federal Register Notice, entitled “Indian Entities Recognized and Eligible to Receive Service From the United States Bureau of Indian Affairs,” Department of Indian Affairs, issued by the Office of Management and Budget. The classification list represents all tribes, bands, and clans that had at least 100 people (based on a 100-percent count), and at least 50 unweighted sample cases of the specified American Indian or Alaska Native tribe alone.

The American Indian and Alaska Native Tribal

Detailed Classification List is derived from an alphanumeric code list that was used in processing the Census 2000 data on American Indian and Alaska Native tribes. American Indian tribal governments and organizations in the American Indian community reviewed and edited this code list to ensure accuracy, completeness, and consistency.

The information on tribe is based on self-identification without consideration of any designation of federally or state-recognized tribe. Respondents who identified themselves as American Indian or Alaska Native were asked to report their enrolled or principal tribe. Therefore, tribal data in tabulations reflect the written tribal entries reported on the questionnaire. When the enrolled or principal tribe was not reported on the census questionnaire, there was no assignment or allocation of tribe.

Census 2000 data on tribes may differ from other sources such as tribal governments and the Bureau of Indian Affairs. One major reason for the difference is that census data are based on self-identification, while statistics from other sources may be based on people included on tribal membership rolls or people with a certain proportion of Indian blood. Individuals who are on tribal rolls may have reported as some other race in the census. (For more information on American Indian and Alaska Native tribes, see the discussion under “Race” in Appendix B.

Figure I-1.

## Table Finding Guide

### SUBJECTS BY TYPE OF GEOGRAPHIC AREA AND TABLE NUMBER

Subjects covered in this guide are shown on the left side, and types of geographic areas are shown at the top. For a description of area classifications, see Appendix A. For definitions and explanations of subject characteristics, see Appendix B.

Subject	United States	Region and division	State <sup>1</sup>	Metropolitan area
<b>Population Characteristics</b>				
Age.....	3	22	41	60
American Indian and Alaska Native language spoken at home.....	1	1	1	-
American Indian and Alaska Native language spoken at home by age and sex.....	2	-	-	-
Average family size.....	4	23	42	61
Average household size.....	4, 17	23, 36	42, 55	61, 74
Disability status.....	8	27	46	65
Earnings in 1999.....	11	30	49	68
Educational attainment.....	7	26	45	64
Employment status.....	9	28	47	66
Families and family characteristics.....	4	23	42	61
Family income in 1999.....	10	29	48	67
Full-time, year-round workers in 1999.....	10, 11	29, 30	48, 49	67, 68
Group quarters population.....	5	24	43	62
Household income in 1999.....	10, 12	29, 31	48, 50	67, 69
Households and household characteristics.....	4	23	42	61
Income in 1999.....	10	29	48	67
Journey to work.....	9	28	47	66
Language spoken at home and ability to speak English.....	6	25	44	63
Nonfamily households.....	4	23	42	61
Nonfamily income in 1999.....	10	29	48	67
Place of birth.....	6	25	44	63
Poverty status in 1999.....	13	32	51	70
Relationship to householder.....	5	24	43	62
Residence in 1995.....	6	25	44	63
School enrollment and type of school.....	7	26	45	64
Sex.....	3	22	41	60
Veteran status.....	7	26	45	64
Work status in 1999.....	10	29	48	67
<b>Housing Characteristics</b>				
Average household size by tenure.....	17	36	55	74
Bedrooms.....	15	34	53	72
Gross rent.....	20	39	58	77
House heating fuel.....	16	35	54	73
Kitchen facilities.....	15	34	53	72
Mortgage status.....	21	40	59	78
Occupancy characteristics.....	17	36	55	74
Owner cost characteristics.....	19, 21	38, 40	57, 59	76, 78
Plumbing facilities.....	15	34	53	72
Rental cost characteristics.....	21	40	59	78
Rooms.....	15	34	53	72
Telephone service available.....	16	35	54	73
Tenure.....	17	36	55	74
Units in structure.....	14	33	52	71
Value of home.....	18	37	56	75
Vehicles available.....	16	35	54	73
Year householder moved into unit.....	17	36	55	74
Year structure built.....	15	34	53	72

<sup>1</sup>States include the District of Columbia but Puerto Rico is not included as a state equivalent in this report and therefore the data are also not included.

Figure I-2.

**PARTS OF A STATISTICAL TABLE**

Table number and title: Table 6. Population for Selected Categories of Race: 2000

Headnote: (For information on confidentiality protection, nonsampling error, and definitions, see text.)

Table structure labels: Heading, Stubhead, Stub, Sidehead, Boxhead, Data field, Page number and state name, Report title.

State County Place and (in Selected States) County Subdivision	Selected combinations of two races				Race alone or in combination with one or more other races				
	White (Black or Alaskan American)	White American Indian and Alaska Native	Black or Alaskan American	Black or Alaskan American Indian and Alaska Native	White	Black or Alaskan American	American Indian (Alaska Native)	Native Hawaiian and Other Pacific Islander	Some other race
<b>COUNTY</b>	<b>6 396</b>	<b>17 068</b>	<b>4 712</b>	<b>2 326</b>	<b>3 188 852</b>	<b>1 188 988</b>	<b>45 440</b>	<b>38 458</b>	<b>4 288</b>
<b>Alabama</b>	<b>41</b>	<b>188</b>	<b>77</b>	<b>13</b>	<b>35 288</b>	<b>7 548</b>	<b>410</b>	<b>287</b>	<b>32</b>
Autauga County	180	731	181	37	123 186	14 222	814	78	1 088
Baldwin County	34	58	15	19	18 028	13 850	271	143	41
Bibb County	10	55	8	8	18 084	4 951	113	22	4
Blount County	34	273	41	10	48 980	684	580	132	24
Boone County	10	27	11	11	12 088	8 213	40	40	3
Bullock County	21	23	7	10	12 088	8 213	88	47	3
Butler County	165	410	131	40	88 475	21 142	639	685	167
Calhoun County	16	10	13	20	22 452	12 088	282	107	16
Cherokee County	34	60	17	5	22 451	1 381	176	47	22
Chilton County	34	137	4	1	24 278	4 228	268	113	10
Choctaw County	10	23	2	3	8 832	7 086	53	11	7
Citrus County	81	211	14	21	18 888	12 888	122	23	14
Clay County	14	72	5	1	11 884	2 288	122	23	8
Clayton County	11	68	10	1	13 485	2 288	131	32	3
Colfax County	188	268	186	48	34 238	8 214	731	975	190
Coffee County	88	233	28	25	42 238	9 213	478	188	188
Columbia County	12	42	8	5	7 883	6 381	78	31	11
Cook County	5	48	13	10	7 883	4 887	188	13	4
Coosa County	37	130	20	5	38 888	4 888	333	36	18
Cordele County	25	47	4	2	10 188	3 424	108	24	5
Cullman County	80	442	80	1	79 742	828	859	224	81
Crawford County	188	217	114	31	27 484	30 228	722	883	184
Crenshaw County	48	635	36	7	80 833	1 154	1 288	178	58
Dalhousie County	802	288	88	38	51 388	13 814	1 622	281	82
Decatur County	48	255	32	19	25 143	11 822	1 441	140	25
DeKalb County	172	266	20	32	88 288	4 884	828	589	88
Dodd County	28	41	8	4	16 888	2 287	88	37	8
Dooly County	28	139	14	7	28 270	1 381	233	44	46
Douglas County	13	113	10	4	22 811	2 772	218	53	10
Etowah County	7	5	-	-	1 818	8 832	18	18	18
Fayette County	21	18	14	13	8 810	10 333	85	47	24
Franklin County	48	48	48	48	8 832	2 288	28	24	24
Gadsden County	78	684	34	18	50 381	2 135	1 834	178	28
Jefferson County	811	1 452	420	169	388 887	282 486	3 285	2 188	411
Lamar County	22	30	7	4	13 887	1 884	84	14	3
Lauderdale County	128	322	169	78	78 288	8 442	828	288	40
Lawrence County	85	811	18	25	28 182	4 726	2 828	2 181	119
Lee County	188	188	20	88	88 172	28 388	728	2 181	119
Lincoln County	112	288	48	18	58 278	8 888	622	382	88
Limestone County	9	4	1	1	2 814	9 828	42	31	13
Madison County	38	118	15	51	13 488	28 888	118	128	38
Madison County	786	1 918	748	324	828 722	4 888	8 288	2 888	884
Marion County	188	288	88	84	88 188	27 178	28	88	81
Marshall County	32	181	20	8	28 278	1 381	211	181	28
Meigs County	80	488	10	8	77 888	1 271	878	388	78
Mobile County	587	1 262	810	328	285 218	134 881	4 872	8 528	2 888
Monroe County	47	88	14	14	14 278	9 278	288	11	8
Montgomery County	287	375	411	188	118 884	108 838	1 228	2 931	331
Morgan County	228	688	79	27	98 888	12 813	1 442	548	118
Perry County	8	8	2	2	3 884	8 237	24	30	27
Pickens County	27	47	8	8	11 832	9 884	88	88	28
Pike County	41	162	21	88	18 287	10 888	480	185	34
Randolph County	28	84	28	2	12 223	8 213	117	44	44
Roanoke County	88	277	28	28	28 818	28 213	38	318	110
St. Clair County	72	343	49	5	58 818	1 384	687	172	30
Shelby County	157	281	217	10	128 888	1 384	948	1 527	82
Sumter County	18	8	4	27	3 873	10 887	45	29	17
Tallapoosa County	148	148	48	31	84 217	28 278	477	847	88
Tallapoosa County	81	86	8	11	38 884	10 810	223	103	24
Tallapoosa County	288	424	188	78	113 448	48 888	887	1 818	172
Walker County	13	238	47	10	88 788	4 887	482	288	28
Walker County	17	88	11	5	11 888	9 888	1 288	32	18
Wilcox County	4	8	13	8	3 838	9 488	34	23	8
Wilcox County	11	188	11	1	24 888	1 213	343	83	17
<b>PLACE</b>									
Atleeville city, Henry County	8	2	2	4	1 188	1 283	2	4	2
Atleeville city, Wilcox County	8	13	1	4	3 788	1 447	11	2	2
Atleeville town, Wilcox County	-	1	-	-	728	83	2	3	3
Atlee town, Wilcox County	28	48	18	18	18 888	43	7	11	17
Atleeville city, Marshall County	21	64	9	2	15 048	488	143	42	45
Atleeville city, Tallapoosa County	14	17	1	1	18 827	4 888	78	81	80
Atleeville CDP, Calhoun County	7	5	5	1	3 284	271	17	28	5
Atleeville city, Pickens County	7	4	4	4	848	117	11	1	1
Atlee town, Blount County	-	2	-	-	348	2	5	-	84
Atlee town	-	8	-	-	188	28	10	-	8
Blount County (part)	-	-	-	-	18	-	10	-	-
Blount County (part)	-	8	-	-	884	28	10	-	8

**HOW TO FIND GEOGRAPHIC AREAS AND SUBJECT MATTER DATA**

This report includes a table finding guide to assist the user in locating those statistical tables that contain the desired data. The table finding guide lists alphabetically, by geographic area, the subjects shown in this report. To determine which tables in this report show data for a particular topic, find the subject in the left-hand column of the table finding guide and then look across the columns using the headings at the top for the desired type of geographic area. Figure I-1 is an example of a table finding guide.

The table finding guide does not include cross-classifications of subject-matter items. Additional information to locate data within

specific reports is provided in the headnote at the top of the table finding guide and in the footnotes at the bottom of the guide.

**HOW TO USE THE STATISTICAL TABLES**

**Parts of a Statistical Table**

The census data included in printed reports are arranged in tables. Each table includes four major parts: (1) heading, (2) boxhead, (3) stub, and (4) data field. A typical census report table is illustrated in Figure I-2.

The heading consists of the table number, title, and headnote. The table number indicates the position of the table within the report, while the title is a brief statement indicating the subjects and time reference of the data presented in the table. The headnote is enclosed in brackets and is located under the title. It contains statements that qualify, explain, or provide information pertaining to the entire table.

The boxhead is under the heading. This portion of the table, which contains the individual column heads or captions, describes the data in each vertical column. In the boxhead of many tables, a spanner appears across and above two or more column heads or across two or more lower spanners. The purpose of a spanner is to classify or qualify items below it or separate the table into identifiable blocks in terms of major aspects of the data.

---

The stub is located at the left edge of the table. It includes a listing of line or row captions or descriptions. At the top of the stub is the stubhead. The stubhead is considered to be an extension of the table title and usually shows generic geographic area designations and restrictions.

In the stub, several features are used to help the user better understand the contents of the table. Usually, a block of data lines is preceded by a sidehead. The sidehead, similar to a spanner, describes and classifies the stub entries following it. The use of indentation in a stub indicates the relationship of one data line to another. Indented data lines represent subcategories that, in most instances, sum to a total. Occasionally in tables, it is desirable to show one or more single-line subcategories that do not sum to the total.

The data field is that part of the statistical table that contains the data. It extends from the bottom of the boxhead to the bottom of the table and from the right of the stub to the right edge of the page.

Both geographic and subject-matter terms appear in tables. It is important to read the definitions of the terms used in the tables because census terms often are defined in special ways that reflect the manner in which the questions were asked and the data were tabulated. Definitions of geographic terms are provided in Appendix A. Census tables often include derived measures such as medians, means, percentages, and ratios. These and other subject-matter terms are defined in Appendix B.

### **Symbols and Geographic Abbreviations**

The following symbols are used in the tables and explanations of subjects covered in Census 2000 reports:

- A dash “-” represents zero or a derived measure that rounds to less than 0.1.
- (X) means not applicable. In the 1990 and earlier decennial census reports, three dots “...” meant not applicable.
- (NA) means not available.
- The superscript prefix “r” indicates that the count has been revised since the publication of the 1990 census reports, or that the area was erroneously omitted or not shown in the correct geographic relationship in the 1990 census reports. This symbol appears only in the Census 2000 PHC-3, *Population and Housing Unit Counts*, report series.
- A dagger “†” next to the name of a geographic area indicates that there has been a geographic change (for example, an annexation or detachment, a new incorporation, or a name change) since the information was published for the 1990 census for that area. This symbol appears only in the Census 2000 PHC-3, *Population and Housing Unit Counts*, report series. The geographic change information for the entities in a state is shown in the “User Notes” section of the Census 2000 PHC-3 report for that state.
- A plus sign “+” is appended to the lower bound of the highest interval when the median falls in the upper interval of an open-ended distribution. A minus sign “-” is appended to the upper bound of the lowest interval when the median falls in the lowest interval of an open-ended distribution. For more information on medians, see the section on “Derived Measures” in Appendix B.
- A minus sign “-” preceding a figure denotes decrease. The minus sign appears only in the Census 2000 PHC-3, *Population and Housing Unit Counts*, report series.

The following geographic abbreviations and terms may be used in the tables in this report:

- 
- A “(part)” next to the name of a geographic area in a hierarchical presentation indicates that the geographic entity is located only partially in the superior geographic entity. For example, a “(part)” next to a place name in a county subdivision-place hierarchy indicates that the place is located in more than one county subdivision. (Places also may be “split” by county, congressional district, urban/rural, metropolitan area, voting district, and other geographic boundaries, depending on the presentation.) Other geographic entities also can be “split” by a higher level entity. The exception is a tabulation block, which is unique within all geographic entities in census products.
  - ANVSA is Alaska Native village statistical area.
  - ANRC is Alaska Native Regional Corporation.
  - CCD is census county division.
  - CDP is census designated place.
  - CMSA is consolidated metropolitan statistical area.
  - MA is metropolitan area.
  - MSA is metropolitan statistical area.
  - OTSA is Oklahoma tribal statistical area.
  - PMSA is primary metropolitan statistical area.
  - SDAISA is state designated American Indian statistical area.
  - TDSA is tribal designated statistical area.
  - UT is unorganized territory.

## GRAPHICS

Charts, statistical maps, and other graphic summaries are included in some Census 2000 reports.

## USER NOTES

User notes include corrections, errata, and related explanatory information. This section appears directly before the statistical tables in census reports. It presents information about unique characteristics of the report and changes or corrections made too late to be reflected in the text or tables themselves. However, sometimes this information becomes available too late to be reflected even in the user notes. Census 2000 user updates are available on the Census Bureau's Internet site at [www.census.gov/main/www/cen2000.html](http://www.census.gov/main/www/cen2000.html). To receive notification of user notes, subscribe to the Census Product Update (<http://www.census.gov/mp/www/cpu.html>), a biweekly e-mail newsletter available from the Customer Services Center of the Marketing Services Office at the U.S. Census Bureau, or contact the Customer Services Center directly on 301-763-INFO (4636) or at [webmaster@census.gov](mailto:webmaster@census.gov).

## APPENDIXES

**Appendix A, Geographic Terms and Concepts.** Provides definitions of the types of geographic areas and related information used in census products.

**Appendix B, Definitions of Subject Characteristics.** Contains definitions for the subject-matter terms used in census products, including explanations of derived measures, limitations of the data, and comparability with previous censuses. The subjects are listed alphabetically. Population characteristics are defined first, followed by the definitions of the housing subjects.

**Appendix C, Collection and Processing Procedures.** Explains the enumeration and residence rules used in counting the population and housing units in the United States and Puerto Rico. It also describes the major components of the operational plan for Census 2000, and includes a glossary of terms.



---

**Appendix D, Questionnaire Facsimile.** Presents a facsimile of the Census 2000 questionnaire used to collect the data in this report.

**Appendix E, Data Products and User Assistance.** Summarizes the Census 2000 data products by describing the information available in printed reports and through electronic media such as CD-ROM, DVD, and the Internet. It also describes Census 2000 maps and other geographic products, reference materials, and sources of assistance.

**Appendix F, Maps.** Provides information about maps.

**Appendix G, Accuracy of the Data.** Provides information on confidentiality of the data, imputation of housing unit status and population counts, sources of errors in the data, and editing of unacceptable data.

**Appendix H, American Indian and Alaska Native Tribal Detailed Classification List.** Contains the classification list, which includes the tribes shown in this report.

**Appendix I, Acknowledgments.** Lists many of the U.S. Census Bureau staff who participated in the various activities of Census 2000.

# Table Finding Guide

## SUBJECTS BY TYPE OF GEOGRAPHIC AREA AND TABLE NUMBER

Subjects covered in this guide are shown on the left side, and types of geographic areas are shown at the top. For a description of area classifications, see Appendix A. For definitions and explanations of subject characteristics, see Appendix B.

Subject	United States	Region and division	State <sup>1</sup>	Metropolitan area
<b>Population Characteristics</b>				
Age . . . . .	3	22	41	60
American Indian and Alaska Native language spoken at home . . . . .	1	1	1	-
American Indian and Alaska Native language spoken at home by age and sex . . . . .	2	-	-	-
Average family size . . . . .	4	23	42	61
Average household size . . . . .	4, 17	23, 36	42, 55	61, 74
Disability status . . . . .	8	27	46	65
Earnings in 1999 . . . . .	11	30	49	68
Educational attainment . . . . .	7	26	45	64
Employment status . . . . .	9	28	47	66
Families and family characteristics . . . . .	4	23	42	61
Family income in 1999 . . . . .	10	29	48	67
Full-time, year-round workers in 1999 . . . . .	10, 11	29, 30	48, 49	67, 68
Group quarters population . . . . .	5	24	43	62
Household income in 1999 . . . . .	10, 12	29, 31	48, 50	67, 69
Households and household characteristics . . . . .	4	23	42	61
Income in 1999 . . . . .	10	29	48	67
Journey to work . . . . .	9	28	47	66
Language spoken at home and ability to speak English . . . . .	6	25	44	63
Nonfamily households . . . . .	4	23	42	61
Nonfamily income in 1999 . . . . .	10	29	48	67
Place of birth . . . . .	6	25	44	63
Poverty status in 1999 . . . . .	13	32	51	70
Relationship to householder . . . . .	5	24	43	62
Residence in 1995 . . . . .	6	25	44	63
School enrollment and type of school . . . . .	7	26	45	64
Sex . . . . .	3	22	41	60
Veteran status . . . . .	7	26	45	64
Work status in 1999 . . . . .	10	29	48	67
<b>Housing Characteristics</b>				
Average household size by tenure . . . . .	17	36	55	74
Bedrooms . . . . .	15	34	53	72
Gross rent . . . . .	20	39	58	77
House heating fuel . . . . .	16	35	54	73
Kitchen facilities . . . . .	15	34	53	72
Mortgage status . . . . .	21	40	59	78
Occupancy characteristics . . . . .	17	36	55	74
Owner cost characteristics . . . . .	19, 21	38, 40	57, 59	76, 78
Plumbing facilities . . . . .	15	34	53	72
Rental cost characteristics . . . . .	21	40	59	78
Rooms . . . . .	15	34	53	72
Telephone service available . . . . .	16	35	54	73
Tenure . . . . .	17	36	55	74
Units in structure . . . . .	14	33	52	71
Value of home . . . . .	18	37	56	75
Vehicles available . . . . .	16	35	54	73
Year householder moved into unit . . . . .	17	36	55	74
Year structure built . . . . .	15	34	53	72

<sup>1</sup>States include the District of Columbia but Puerto Rico is not included as a state equivalent in this report and therefore the data are also not included.

# User Notes

---

Additional information concerning this Census 2000 product and its source file, American Indian and Alaska Native Summary File, may become available after this report is published. This information, called Notes and Errata, is available in portable document format (PDF) on the U.S. Census Bureau's Internet site at <http://www.census.gov/main/www/cen2000.html>. To receive notification of user notes, subscribe to the Census Product Update (<http://www.census.gov/mp/www/cpu.html>), a biweekly e-mail newsletter available from the Customer Services Center of the Marketing Services Office at the U.S. Census Bureau, or contact the Customer Services Center directly on 301-763-INFO (4636) or at [webmaster@census.gov](mailto:webmaster@census.gov).

## **ADDITIONAL DEFINITIONS AND EXPLANATIONS OF THE DATA**

### **Data Note 1**

The user should note that there are limitations to many of these data. Please refer to the text provided with this report for further explanations on the limitations of the data.

### **Data Note 2**

The Census Bureau is aware there may be a problem in the Census 2000 employment status data for people enumerated in group quarters. The problem may cause the labor force data for places, particularly those with high concentrations of people in group quarters (such as college towns with large dormitory populations) to overstate the number in the labor force, the number unemployed, and the percent unemployed, and to understate the number of employed. For more information, see the Census 2000 Notes and Errata document at the following Census Bureau Internet site: <http://www.census.gov/prod/cen2000/notes/errata.pdf>.

### **Data Note 3**

Estimated population and housing unit totals based on tabulations from only the sample questionnaires (sample tabulations) may differ from the official counts as tabulated from every census questionnaire (100-percent tabulations). Such differences result, in part, because the sample tabulations are based on information from a sample of households rather than from all households (sampling error). Differences also can occur because the interview situation (length of questionnaire, effect of the interviewer, etc.) and the processing rules differ between the 100-percent and sample tabulations. These types of differences are referred to as nonsampling error. (For more information, see Appendix G.)

The 100-percent data are the official counts and should be used as the source of information on population and housing items collected on the 100-percent questionnaire, such as age, race, Hispanic or Latino origin, and tenure. This is especially appropriate when the primary focus is on counts of the population or housing units for small areas. For estimates of the number of people and housing units by characteristics asked only on a sample basis (such as education, labor force status, income in 1999, or year structure built), the sample estimates should be used within the context of the error associated with them.

Additional information on comparing sample estimates with corresponding 100-percent values is available on the Census Bureau's Internet site at <http://www.census.gov/Press-Release/www/2002/sf3compnote.html>.

**Table 50. Income in 1999 of Households With an American Indian and Alaska Native Householder for Selected American Indian and Alaska Native Tribes (One Tribe Reported): 2000**

[Data based on a sample (except Tables 79 and 80). For information on confidentiality protection, coverage, sampling error, and nonsampling error, see Appendix G. Tribes are shown if respondents reported only one tribe or as American Indian or Alaska Native only and met the specified threshold. For more information, see "How to Use This Census Report"]

State	Total households	Median income in 1999 (dollars)	Household income in 1999								Percent of households with income in 1999 of \$100,000 or more
			Less than \$10,000	\$10,000 to \$24,999	\$25,000 to \$49,999	\$50,000 to \$74,999	\$75,000 to \$99,999	\$100,000 to \$149,999	\$150,000 to \$199,999	\$200,000 or more	
<b>Alabama</b> .....	<b>1 737 385</b>	<b>34 135</b>	<b>250 526</b>	<b>398 273</b>	<b>523 344</b>	<b>298 347</b>	<b>134 135</b>	<b>85 987</b>	<b>22 171</b>	<b>24 602</b>	<b>7.6</b>
<b>American Indian and Alaska Native</b> .....	<b>8 368</b>	<b>31 511</b>	<b>1 458</b>	<b>1 878</b>	<b>2 591</b>	<b>1 459</b>	<b>562</b>	<b>363</b>	<b>33</b>	<b>24</b>	<b>5.0</b>
<b>American Indian</b> .....	<b>6 667</b>	<b>32 529</b>	<b>1 052</b>	<b>1 465</b>	<b>2 131</b>	<b>1 184</b>	<b>453</b>	<b>330</b>	<b>28</b>	<b>24</b>	<b>5.7</b>
Cherokee .....	3 416	33 190	529	715	1 069	658	236	175	28	6	6.1
Cherokee .....	2 107	29 987	405	471	698	320	104	87	16	6	5.2
Echota Cherokee .....	1 082	43 846	118	199	273	286	126	68	12	-	7.4
Choctaw .....	828	27 500	171	197	252	160	42	-	-	6	0.7
Choctaw .....	322	36 042	41	58	133	78	6	-	-	6	1.9
Mowa Band of Choctaw .....	478	20 000	130	139	112	61	36	-	-	-	-
Creek .....	1 251	35 893	130	325	402	182	132	80	-	-	6.4
Machis Lower Creek Indian .....	60	22 778	5	33	18	2	-	2	-	-	3.3
Muscogee Creek Nation .....	843	33 199	86	228	244	97	110	78	-	-	9.3
Poarch Creek .....	240	41 154	30	54	90	48	18	-	-	-	-
<b>Alaska</b> .....	<b>221 804</b>	<b>51 571</b>	<b>12 458</b>	<b>33 912</b>	<b>60 544</b>	<b>48 912</b>	<b>30 371</b>	<b>25 381</b>	<b>6 078</b>	<b>4 148</b>	<b>16.1</b>
<b>American Indian and Alaska Native</b> .....	<b>26 616</b>	<b>33 140</b>	<b>3 261</b>	<b>6 956</b>	<b>7 892</b>	<b>4 531</b>	<b>2 111</b>	<b>1 473</b>	<b>268</b>	<b>124</b>	<b>7.0</b>
<b>American Indian</b> .....	<b>1 821</b>	<b>45 590</b>	<b>138</b>	<b>427</b>	<b>453</b>	<b>407</b>	<b>203</b>	<b>112</b>	<b>56</b>	<b>25</b>	<b>10.6</b>
Canadian and Latin American .....	28	53 000	2	7	4	11	4	-	-	-	-
Cherokee .....	340	50 577	9	65	93	100	46	16	4	7	7.9
Cherokee .....	305	47 813	9	65	89	69	46	16	4	7	8.9
Chickasaw .....	134	24 444	25	44	24	32	7	2	-	-	1.5
Chippewa .....	178	48 462	6	37	54	35	23	12	11	-	12.9
Choctaw .....	140	41 111	2	32	56	27	14	8	-	1	6.4
Sioux .....	116	58 750	13	14	18	45	6	6	14	-	17.2
<b>Alaska Native</b> .....	<b>21 856</b>	<b>32 736</b>	<b>2 735</b>	<b>5 682</b>	<b>6 566</b>	<b>3 653</b>	<b>1 711</b>	<b>1 228</b>	<b>194</b>	<b>87</b>	<b>6.9</b>
Alaskan Athabascan .....	4 067	27 285	662	1 207	1 157	587	234	160	52	8	5.4
Alaskan Athabascan .....	2 188	28 475	336	638	628	332	142	84	23	5	5.1
Allakaket Village .....	42	17 143	9	18	11	2	-	2	-	-	4.8
Doyon .....	271	41 406	54	47	55	66	34	15	-	-	5.5
Native Village of Fort Yukon .....	41	26 875	5	14	11	6	5	-	-	-	-
Holy Cross Village .....	30	21 500	5	12	9	4	-	-	-	-	-
Huslia Village .....	85	30 179	2	32	32	9	10	-	-	-	-
Kenaitze Indian Tribe .....	125	43 693	10	35	33	13	8	19	7	-	20.8
Koyukuk Native Village .....	61	19 821	15	21	21	4	-	-	-	-	-
Native Village of Minto .....	67	18 125	9	32	11	10	1	2	2	-	6.0
Nondalton Village .....	60	15 000	13	25	18	4	-	-	-	-	-
Nulato Village .....	90	26 071	14	28	21	15	9	3	-	-	3.3
Shageluk Native Village .....	42	25 833	2	18	13	9	-	-	-	-	-
Native Village of Tanacross .....	40	18 333	9	18	7	4	2	-	-	-	-
Village of Venetie .....	118	23 333	27	40	35	14	-	-	2	-	1.7
Aleut .....	1 226	32 500	133	318	335	210	155	57	5	13	6.1
Alutiiq Aleut .....	95	40 208	8	11	34	15	3	13	11	-	25.3
Alutiiq .....	52	66 000	6	6	10	14	3	13	-	-	25.0
Bristol Bay Aleut .....	163	40 313	22	24	51	29	8	12	12	5	17.8
Chugach Aleut .....	100	47 000	10	7	36	21	17	6	3	-	9.0
Eskimo Tribes .....	1 056	29 600	178	247	298	172	84	75	-	2	7.3
Eskimo .....	1 056	29 600	178	247	298	172	84	75	-	2	7.3
Eyak .....	102	38 750	12	32	18	19	2	19	-	-	18.6
Inupiat Eskimo .....	3 828	39 717	440	797	1 040	717	426	336	48	24	10.7
Native Village of Ambler .....	44	36 250	8	7	18	3	4	4	-	-	9.1
Arctic Slope Corporation .....	163	59 063	13	12	48	16	14	52	6	2	36.8
Native Village of Barrow Inupiat Traditional Government .....	54	66 667	2	7	10	11	13	7	2	2	20.4
Bering Straits Inupiat .....	186	35 417	21	48	62	10	12	27	-	6	17.7
Native Village of Brevig Mission .....	61	20 313	15	19	25	2	-	-	-	-	-
Native Village of Buckland .....	73	35 938	-	20	36	9	3	5	-	-	6.8
Native Village of Elim .....	81	40 536	5	27	30	6	10	3	-	-	3.7
Inupiat .....	588	43 570	85	97	136	139	73	47	11	-	9.9
Inupiat .....	527	40 859	67	108	113	123	70	37	7	2	8.7
Native Village of Kiana .....	79	36 563	10	18	30	10	6	5	-	-	6.3
King Island Native Community .....	66	53 750	8	13	6	14	-	18	3	4	37.9
Native Village of Kivalina .....	69	28 750	9	21	19	15	-	5	-	-	7.2
Native Village of Kotzebue .....	54	56 250	2	8	14	7	10	9	4	-	24.1
Native Village of Koyuk .....	65	27 969	9	22	24	5	5	-	-	-	-
Kwiguk .....	45	41 875	2	8	24	6	5	-	-	-	-
Nana Inupiat .....	269	49 417	28	50	60	79	19	27	6	-	12.3
Native Village of Noatak .....	85	34 063	12	17	29	14	11	2	-	-	2.4
Nome Eskimo Community .....	220	53 750	14	43	51	50	36	23	3	-	11.8
Native Village of Point Hope .....	135	61 250	7	16	37	19	37	18	1	-	14.1
Native Village of Selawik .....	48	22 292	5	20	9	10	2	2	-	-	4.2
Native Village of Shaktoolik .....	54	36 250	3	10	19	10	10	2	-	-	3.7
Native Village of Shishmaref .....	131	26 125	14	47	49	10	3	7	1	-	6.1
Native Village of Shungnak .....	57	44 375	6	9	19	9	8	-	-	6	10.5
Native Village of Teller .....	50	36 250	5	17	7	18	-	3	-	-	6.0
Native Village of Unalakleet .....	213	37 125	28	46	55	49	24	11	-	-	5.2
Village of Wainwright .....	59	56 250	5	9	9	20	13	-	1	2	5.1
Village of White Mountain .....	84	17 321	21	26	11	3	13	10	-	-	11.9
Koniag Aleut .....	379	37 604	34	109	87	75	30	34	10	-	11.6
Koniag Aleut .....	144	51 429	-	42	26	46	21	3	6	-	6.3
Village of Old Harbor .....	60	23 125	18	15	13	5	4	3	2	-	8.3
Native Village of Port Lions .....	44	24 167	9	14	9	3	1	6	2	-	18.2
Sealaska .....	102	32 500	31	19	15	22	2	13	-	-	12.7
Sealaska .....	84	47 813	17	17	15	22	-	13	-	-	15.5
Siberian Eskimo .....	282	24 306	56	90	87	39	6	4	-	-	1.4
Native Village of Gambell .....	131	27 639	27	33	50	16	5	-	-	-	-
Native Village of Savoonga .....	144	22 059	22	57	37	23	1	4	-	-	2.8
Tlingit-Haida .....	3 103	35 526	271	779	1 075	579	217	157	15	10	5.9
Chilkat Indian Village (Kluckwan) .....	43	30 536	-	18	20	2	1	-	2	-	4.7
Haida .....	217	52 629	9	43	54	73	13	20	-	5	11.5
Hoonah Indian Association .....	64	31 250	8	18	21	8	4	5	-	-	7.8
Hydaburg Cooperative Association .....	63	29 375	11	15	22	15	-	-	-	-	-
Organized Village of Kake .....	103	43 523	7	9	47	20	9	8	3	-	10.7
Ketchikan Indian Corporation .....	187	27 768	2	74	72	29	5	5	-	-	2.7
Klawock Cooperative Association .....	76	31 250	11	19	28	10	5	3	-	-	3.9
Organized Village of Saxman .....	102	34 000	10	29	35	15	6	7	-	-	6.9
Sitka Tribe of Alaska .....	113	30 096	16	33	36	21	-	7	-	-	6.2

**Table 50. Income in 1999 of Households With an American Indian and Alaska Native Householder for Selected American Indian and Alaska Native Tribes (One Tribe Reported): 2000—Con.**

[Data based on a sample (except Tables 79 and 80). For information on confidentiality protection, coverage, sampling error, and nonsampling error, see Appendix G. Tribes are shown if respondents reported only one tribe or as American Indian or Alaska Native only and met the specified threshold. For more information, see "How to Use This Census Report"]

State	Total households	Median income in 1999 (dollars)	Household income in 1999								Percent of households with income in 1999 of \$100,000 or more
			Less than \$10,000	\$10,000 to \$24,999	\$25,000 to \$49,999	\$50,000 to \$74,999	\$75,000 to \$99,999	\$100,000 to \$149,999	\$150,000 to \$199,999	\$200,000 or more	
<b>Alaska—Con.</b>											
<b>American Indian and Alaska Native—Con.</b>											
<b>Alaska Native—Con.</b>											
<b>Tlingit-Haida—Con.</b>											
Tlingit .....	1 668	36 716	134	404	612	284	143	76	10	5	5.5
Tsimshian .....	472	41 346	25	98	178	114	45	12	-	-	2.5
<b>Metlakatla Indian Community Annette Island Reserve .....</b>	231	39 375	11	52	91	58	15	4	-	-	1.7
Tsimshian .....	193	42 083	10	37	71	52	17	6	-	-	3.1
<b>Unangan Aleut .....</b>	685	45 481	62	108	196	147	76	71	12	13	14.0
Aleut Corporation .....	126	61 500	8	7	26	37	25	23	-	-	18.3
King Cove .....	100	36 875	4	28	34	15	5	9	-	5	14.0
Qagan Tayagungin Tribe of Sand Point Village .....	77	58 750	4	8	21	14	11	8	5	6	24.7
Saint Paul .....	135	41 563	16	13	59	24	13	8	2	-	7.4
South Naknek Village .....	47	26 250	9	13	8	14	2	1	-	-	2.1
<b>Yup'ik .....</b>	4 752	29 263	622	1 399	1 581	679	282	160	19	10	4.0
Akiachak Native Community .....	116	33 333	9	32	52	15	6	2	-	-	1.7
Village of Alakanuk .....	146	25 192	23	49	51	19	4	-	-	-	-
Algaciq Native Village (St. Mary's) .....	53	35 625	3	11	23	8	8	-	-	-	-
Village of Aniak .....	58	30 833	7	14	23	10	-	4	-	-	6.9
Asa'carsarmiut Tribe .....	142	27 083	15	51	51	16	5	4	-	-	2.8
Bristol Bay .....	154	33 500	10	47	52	25	2	12	6	-	11.7
Calista .....	107	27 361	15	30	35	10	5	9	-	3	11.2
Village of Chefornak .....	55	36 094	4	19	15	8	7	-	2	-	3.6
Native Village of Chuathbaluk .....	28	28 750	4	9	13	-	2	-	-	-	-
<b>Curyung Tribal Council (Native Village of Dillingham) .....</b>	131	58 906	8	12	32	38	24	14	-	3	13.0
Emmonak Village .....	151	31 250	11	54	53	25	5	-	3	-	2.0
Native Village of Goodnews Bay .....	58	15 000	18	22	14	4	-	-	-	-	-
Native Village of Hooper Bay .....	192	22 917	36	70	59	19	4	2	2	-	2.1
Iqurmit Traditional Council .....	43	25 313	-	21	16	6	-	-	-	-	-
Native Village of Kasigluk .....	103	33 125	6	32	45	4	15	-	1	-	1.0
Native Village of Kipnuk .....	98	33 864	5	23	41	18	5	6	-	-	6.1
Native Village of Kongiganak .....	4	20 000	-	4	-	-	-	-	-	-	-
Organized Village of Kwethluk .....	42	31 667	-	14	26	-	2	-	-	-	-
Native Village of Marshall (Fortuna Ledge) .....	57	38 125	6	10	29	10	2	-	-	-	-
Naknek Native Village .....	45	53 125	2	-	17	16	6	2	2	-	8.9
Native Village of Napakiak .....	71	27 679	11	20	38	2	-	-	-	-	-
Native Village of Napakiak .....	81	29 688	13	17	38	6	5	2	-	-	2.5
New Koliganek Village Council .....	34	35 625	4	12	4	9	5	-	-	-	-
Newhalen Village .....	27	38 438	2	5	9	-	8	3	-	-	11.1
Newtok Village .....	66	33 929	2	17	29	16	-	-	-	2	3.0
Native Village of Nightmute .....	32	30 000	1	11	9	9	-	2	-	-	6.3
Native Village of Nunapitchuk .....	99	30 938	10	28	38	18	5	-	-	-	-
Orutsararmiut Native Village (Bethel) .....	70	40 833	2	22	24	7	6	9	-	-	12.9
Native Village of Saint Michael .....	69	27 250	8	22	23	13	3	-	-	-	-
Stebbins Community Association .....	116	21 136	27	47	31	3	5	3	-	-	2.6
Traditional Village of Togiak .....	84	13 000	32	29	16	5	2	-	-	-	-
Native Village of Tuntutuliak .....	64	25 500	4	27	19	13	1	-	-	-	-
Native Village of Tununak .....	71	21 875	14	25	28	4	-	-	-	-	-
Yup'ik .....	1 360	29 583	189	393	419	214	84	59	-	2	4.5
Yup'ik Eskimo .....	310	37 619	38	78	93	51	32	18	-	-	5.8
<b>Arizona .....</b>	<b>1 901 625</b>	<b>40 558</b>	<b>163 221</b>	<b>385 162</b>	<b>598 502</b>	<b>365 024</b>	<b>184 026</b>	<b>131 068</b>	<b>35 926</b>	<b>38 696</b>	<b>10.8</b>
<b>American Indian and Alaska Native .....</b>	<b>67 858</b>	<b>24 514</b>	<b>16 424</b>	<b>18 005</b>	<b>19 093</b>	<b>9 207</b>	<b>3 051</b>	<b>1 545</b>	<b>298</b>	<b>235</b>	<b>3.1</b>
<b>American Indian .....</b>	<b>61 065</b>	<b>24 505</b>	<b>14 903</b>	<b>16 097</b>	<b>17 084</b>	<b>8 382</b>	<b>2 748</b>	<b>1 400</b>	<b>231</b>	<b>220</b>	<b>3.0</b>
Apache .....	5 705	18 683	1 682	1 797	1 478	558	102	60	19	9	1.5
Apache .....	613	32 813	88	173	187	113	29	14	-	9	3.8
Payson Tonto Apache .....	36	20 833	11	9	8	3	1	3	-	-	11.1
San Carlos Apache .....	2 249	18 416	715	706	556	224	25	16	7	-	1.0
White Mountain Apache .....	2 742	17 227	842	906	691	218	47	29	9	-	1.4
Canadian and Latin American .....	881	32 357	97	198	337	111	60	21	25	32	8.9
Mexican American Indian .....	768	32 500	71	186	298	91	52	21	17	32	9.1
Chemehuevi .....	91	31 250	19	13	46	13	-	-	-	-	-
Cherokee .....	1 569	38 812	154	300	511	300	155	70	50	29	9.5
Cherokee .....	1 443	38 799	151	284	453	273	150	53	50	29	9.1
Chippewa .....	386	51 136	25	42	116	110	43	40	4	6	13.0
Chippewa .....	269	53 083	14	20	90	71	36	28	4	6	14.1
Choctaw .....	554	38 625	15	142	140	164	68	25	-	-	4.5
Choctaw .....	400	38 875	15	115	86	101	58	25	-	-	6.3
Colorado River Indian .....	472	26 250	118	110	147	59	25	11	2	-	2.8
Creek .....	152	57 656	4	29	36	53	13	7	4	6	11.2
Muscogee Creek Nation .....	152	57 656	4	29	36	53	13	7	4	6	11.2
Iroquois .....	223	34 732	41	43	41	64	13	21	-	-	9.4
Navajo .....	34 043	22 647	9 311	8 983	9 253	4 239	1 469	639	65	84	2.3
Paiute .....	93	23 839	18	35	15	12	13	-	-	-	-
Pima .....	1 470	27 818	277	402	392	288	69	36	6	-	2.9
Gila River Indian Community .....	326	26 339	69	79	106	39	20	7	6	-	4.0
Pima .....	566	26 071	89	191	150	103	17	16	-	-	2.8
Salt River Pima-Maricopa .....	573	30 450	119	132	136	141	32	13	-	-	2.3
Potawatomi .....	116	83 750	17	5	16	20	-	58	-	-	50.0
Pueblo .....	2 967	26 219	644	780	969	425	88	54	7	-	2.1
Hopi .....	2 368	26 543	545	568	828	329	60	31	7	-	1.6
Laguna .....	83	36 875	12	18	20	21	12	-	-	-	-
Sioux .....	781	36 729	63	172	267	156	63	46	14	-	7.7
Sioux .....	232	35 714	29	51	63	52	27	10	-	-	4.3
Standing Rock Sioux .....	166	34 091	21	42	56	14	16	17	-	-	10.2
Tohono O'odham .....	4 224	21 573	1 166	1 167	1 231	478	145	24	-	13	0.9
Ak-Chin .....	140	23 333	28	52	45	11	2	-	-	-	1.4
Tohono O'odham .....	4 084	21 498	1 138	1 115	1 186	467	143	22	-	13	0.9
Yaqui .....	2 653	28 839	473	733	773	426	158	55	20	15	3.4
Pascua Yaqui .....	849	30 954	127	219	286	148	43	16	-	10	3.1
Yaqui .....	1 787	27 571	340	503	487	278	115	39	20	5	3.6
Yavapai Apache .....	182	33 750	30	28	74	39	6	5	-	-	2.7
Yuman .....	1 441	25 696	288	413	366	219	103	36	7	9	3.6

**Table 50. Income in 1999 of Households With an American Indian and Alaska Native Householder for Selected American Indian and Alaska Native Tribes (One Tribe Reported): 2000—Con.**

[Data based on a sample (except Tables 79 and 80). For information on confidentiality protection, coverage, sampling error, and nonsampling error, see Appendix G. Tribes are shown if respondents reported only one tribe or as American Indian or Alaska Native only and met the specified threshold. For more information, see "How to Use This Census Report"]

State	Total households	Median income in 1999 (dollars)	Household income in 1999								Percent of households with income in 1999 of \$100,000 or more	
			Less than \$10,000	\$10,000 to \$24,999	\$25,000 to \$49,999	\$50,000 to \$74,999	\$75,000 to \$99,999	\$100,000 to \$149,999	\$150,000 to \$199,999	\$200,000 or more		
<b>Arizona—Con.</b>												
<b>American Indian and Alaska Native—Con.</b>												
<b>American Indian—Con.</b>												
Yuman—Con.												
Cocopah Tribe of Arizona .....	231	18 958	51	104	41	18	17	-	-	-	-	-
Fort Mojave Indian Tribe of Arizona .....	232	28 929	35	66	72	36	16	7	-	-	-	3.0
Havasupai .....	155	15 859	72	34	29	4	5	11	-	-	-	7.1
Hualapai .....	378	21 071	85	135	87	52	11	4	2	-	2	2.1
Quechan .....	109	31 386	21	8	63	11	6	-	-	-	-	-
Yavapai-Prescott Tribe of the Yavapai Reservation .....	302	54 722	20	48	68	92	48	14	5	-	7	8.6
<b>Alaska Native .....</b>	<b>191</b>	<b>35 893</b>	<b>30</b>	<b>22</b>	<b>69</b>	<b>48</b>	<b>22</b>	<b>-</b>	<b>-</b>	<b>-</b>	<b>-</b>	<b>-</b>
<b>Arkansas .....</b>	<b>1 042 807</b>	<b>32 182</b>	<b>139 262</b>	<b>263 994</b>	<b>339 791</b>	<b>170 245</b>	<b>67 095</b>	<b>39 574</b>	<b>10 118</b>	<b>12 728</b>	<b>-</b>	<b>6.0</b>
<b>American Indian and Alaska Native .....</b>	<b>6 468</b>	<b>28 904</b>	<b>983</b>	<b>1 864</b>	<b>1 956</b>	<b>863</b>	<b>443</b>	<b>200</b>	<b>63</b>	<b>96</b>	<b>-</b>	<b>5.6</b>
<b>American Indian .....</b>	<b>5 266</b>	<b>29 338</b>	<b>725</b>	<b>1 525</b>	<b>1 654</b>	<b>688</b>	<b>375</b>	<b>176</b>	<b>43</b>	<b>80</b>	<b>-</b>	<b>5.7</b>
Canadian and Latin American .....	94	33 636	13	10	52	1	11	-	7	-	-	7.4
Mexican American Indian .....	60	33 523	13	3	43	1	-	-	-	-	-	-
Cherokee .....	3 201	26 806	422	1 042	973	405	204	95	17	43	-	4.8
Cherokee .....	3 018	26 574	413	977	923	389	181	95	9	31	-	4.5
Western Cherokee .....	99	17 379	9	51	26	7	6	-	-	-	-	-
Choctaw .....	752	33 939	103	173	211	125	79	36	7	18	-	8.1
Choctaw .....	616	31 250	92	147	180	108	35	29	7	18	-	8.8
Oklahoma Choctaw .....	133	42 337	11	26	31	14	44	7	-	-	-	5.3
Creek .....	134	40 833	23	23	43	29	16	-	-	-	-	-
Muscogee Creek Nation .....	126	35 833	23	23	43	28	9	-	-	-	-	-
Sioux .....	128	27 813	16	47	29	32	4	-	-	-	-	-
<b>California .....</b>	<b>11 512 020</b>	<b>47 493</b>	<b>967 089</b>	<b>1 967 026</b>	<b>3 061 046</b>	<b>2 202 873</b>	<b>1 326 569</b>	<b>1 192 618</b>	<b>385 248</b>	<b>409 551</b>	<b>-</b>	<b>17.3</b>
<b>American Indian and Alaska Native .....</b>	<b>96 479</b>	<b>36 547</b>	<b>12 656</b>	<b>21 081</b>	<b>28 062</b>	<b>17 197</b>	<b>8 570</b>	<b>6 151</b>	<b>1 376</b>	<b>1 386</b>	<b>-</b>	<b>9.2</b>
<b>American Indian .....</b>	<b>70 958</b>	<b>37 186</b>	<b>8 977</b>	<b>15 416</b>	<b>20 477</b>	<b>13 014</b>	<b>6 340</b>	<b>4 687</b>	<b>1 031</b>	<b>1 016</b>	<b>-</b>	<b>9.5</b>
Apache .....	3 489	38 573	521	695	972	543	384	242	81	51	-	10.7
Apache .....	2 795	38 138	443	557	772	437	297	187	55	47	-	10.3
Chiricahua .....	183	36 328	36	47	53	32	9	6	-	-	-	3.3
Mescalero Apache .....	349	38 897	31	68	122	39	32	40	17	-	-	16.3
Blackfeet .....	1 197	40 949	79	311	320	234	161	22	43	27	-	7.7
Cahuilla .....	583	41 131	119	107	125	110	29	73	18	2	-	16.0
Cahuilla .....	246	42 262	39	35	60	88	9	6	9	-	-	6.1
Morongo Band of Cahuilla Mission Indians .....	230	29 545	61	45	29	12	18	61	2	2	-	28.3
California Tribes .....	220	34 167	35	41	68	44	9	2	3	-	-	10.5
Yuki .....	75	33 750	8	12	28	25	-	-	-	-	-	2.7
Canadian and Latin American .....	11 103	34 483	1 220	2 640	3 727	1 861	864	576	85	130	-	7.1
Canadian Indian .....	165	34 886	18	54	19	31	22	14	-	7	-	12.7
Central American Indian .....	430	38 030	43	71	148	102	26	8	-	32	-	9.3
Mexican American Indian .....	9 182	34 386	1 022	2 174	3 159	1 491	729	456	78	73	-	6.6
South American Indian .....	440	37 500	43	93	126	68	54	48	-	8	-	12.7
Spanish American Indian .....	795	34 917	89	204	251	169	33	42	7	-	-	6.2
Chemehuevi .....	139	35 750	16	35	34	28	10	8	-	8	-	11.5
Cherokee .....	10 894	40 028	1 319	2 106	2 982	2 073	1 094	855	212	253	-	12.1
Cherokee .....	10 417	39 561	1 280	2 040	2 868	1 923	1 026	828	210	242	-	12.3
Western Cherokee .....	277	53 631	27	38	56	99	42	13	-	2	-	5.4
Cheyenne .....	249	53 487	16	59	31	58	49	19	7	10	-	14.5
Cheyenne .....	203	52 386	5	59	27	46	45	11	-	10	-	10.3
Chickasaw .....	686	41 500	65	165	197	103	66	61	29	-	-	13.1
Chippewa .....	1 193	43 224	139	217	281	228	201	84	38	5	-	10.6
Chippewa .....	875	39 076	118	183	203	153	123	52	38	5	-	10.9
Choctaw .....	3 009	42 192	266	628	830	657	290	239	39	60	-	11.2
Choctaw .....	2 570	41 880	219	547	723	567	232	194	39	49	-	11.0
Oklahoma Choctaw .....	428	46 806	45	81	98	90	58	45	-	11	-	13.1
Chumash .....	994	41 023	109	224	272	201	98	59	3	28	-	9.1
Chumash .....	957	41 420	107	213	254	198	98	57	2	28	-	9.1
Comanche .....	488	42 039	90	45	182	95	49	19	8	-	-	5.5
Comanche .....	488	42 039	90	45	182	95	49	19	8	-	-	5.5
Costanoan .....	339	57 292	29	54	61	84	75	25	11	-	-	10.6
Cree .....	126	64 211	2	7	38	22	49	-	8	-	-	6.3
Creek .....	749	40 764	97	120	233	140	73	56	29	1	-	11.5
Muscogee Creek Nation .....	711	39 135	97	120	224	122	73	56	18	1	-	10.5
Cupeno .....	152	30 000	36	27	43	36	-	7	1	2	-	6.6
Cupeno .....	75	36 528	9	9	37	15	-	5	-	-	-	6.7
Delaware .....	299	56 597	-	61	57	91	16	58	8	8	-	24.7
Delaware .....	257	55 069	-	51	57	77	16	40	8	8	-	21.8
Diegueno .....	916	34 514	121	186	282	88	79	91	26	43	-	17.5
Barona Group of Capitan Grande Band .....	89	107 500	16	4	6	10	5	24	17	7	-	53.9
Diegueno .....	345	33 385	33	84	120	35	19	40	3	11	-	15.7
Mesa Grande Band of Diegueno Mission Indians .....	76	26 750	24	7	27	8	-	3	-	7	-	13.2
San Pasqual Band of Diegueno Mission Indians .....	154	32 344	16	27	71	23	17	-	-	-	-	-
Santa Ysabel Band of Diegueno Mission Indians .....	79	20 417	2	45	28	1	3	-	-	-	-	-
Viejas (Baron Long) Group of Capitan Grande Band .....	52	83 235	5	4	12	3	18	-	4	6	-	19.2
Gabrieleno .....	228	49 167	-	48	68	54	32	18	8	-	-	11.4
Hoopa .....	737	28 657	119	218	185	163	30	13	7	2	-	3.0
Hoopa Valley Tribe .....	737	28 657	119	218	185	163	30	13	7	2	-	3.0
Iroquois .....	957	51 676	123	141	185	229	102	120	28	29	-	18.5
Iroquois .....	208	52 500	46	22	25	61	25	21	8	-	-	13.9
Mohawk .....	271	57 760	22	23	67	97	13	18	15	16	-	18.1
Oneida Nation of New York .....	204	32 333	40	48	29	29	38	11	-	9	-	9.8
Juaneno (Acjachemem) .....	580	45 313	33	110	172	155	64	37	-	9	-	7.9
Karuk Tribe of California .....	746	26 875	99	247	218	92	47	26	17	-	-	5.8
Kiowa .....	125	37 813	-	40	32	17	30	6	-	-	-	4.8
Kiowa .....	115	29 063	-	40	32	17	20	6	-	-	-	5.2
Luiseno .....	1 161	46 791	146	214	268	270	125	100	20	18	-	11.9
La Jolla Band of Luiseno Mission Indians .....	92	30 000	22	18	29	9	10	4	-	-	-	4.3



**Table 50. Income in 1999 of Households With an American Indian and Alaska Native Householder for Selected American Indian and Alaska Native Tribes (One Tribe Reported): 2000—Con.**

[Data based on a sample (except Tables 79 and 80). For information on confidentiality protection, coverage, sampling error, and nonsampling error, see Appendix G. Tribes are shown if respondents reported only one tribe or as American Indian or Alaska Native only and met the specified threshold. For more information, see "How to Use This Census Report"]

State	Total households	Median income in 1999 (dollars)	Household income in 1999								Percent of households with income in 1999 of \$100,000 or more
			Less than \$10,000	\$10,000 to \$24,999	\$25,000 to \$49,999	\$50,000 to \$74,999	\$75,000 to \$99,999	\$100,000 to \$149,999	\$150,000 to \$199,999	\$200,000 or more	
<b>California—Con.</b>											
<b>American Indian and Alaska Native—Con.</b>											
<b>American Indian—Con.</b>											
Luiseno—Con.											
Luiseno .....	467	33 438	92	108	93	94	32	35	13	-	10.3
Pala Band of Luiseno Mission Indians .....	129	45 250	11	20	38	26	19	10	-	5	11.6
Pechanga Band of Luiseno Mission Indians .....	139	52 083	13	30	24	45	12	13	2	-	10.8
Soboba .....	187	73 125	5	14	23	59	40	30	3	13	24.6
Maidu .....	621	20 483	137	239	143	65	13	13	11	-	3.9
Maidu .....	509	20 994	109	195	120	50	11	13	11	-	4.7
Mission Indians .....	371	31 328	63	80	127	40	33	26	-	2	7.5
Mission Indians .....	308	27 885	63	80	99	40	5	19	-	2	6.8
Me-Wuk .....	822	35 053	112	240	189	204	40	28	-	9	4.5
Me-Wuk .....	811	35 239	112	231	189	202	40	28	-	9	4.6
Mono .....	483	23 375	111	137	137	48	23	8	19	-	5.6
Mono .....	460	24 750	111	120	131	48	23	8	19	-	5.9
Navajo .....	2 302	41 208	261	420	708	522	199	136	16	40	8.3
Nomlaki .....	138	20 000	27	50	40	10	6	2	-	3	3.6
Nomlaki .....	121	20 625	17	50	33	10	6	2	-	3	4.1
Osage .....	338	46 500	35	24	124	46	57	51	1	-	15.4
Ottawa .....	128	36 875	25	7	69	12	6	9	-	-	7.0
Paiute .....	1 165	32 227	153	351	316	165	89	80	2	9	7.8
Paiute .....	1 021	30 898	141	313	265	140	89	71	2	-	7.1
Paiute-Shoshone .....	198	25 769	45	50	71	20	9	-	3	-	1.5
Shoshone Paiute .....	137	25 139	20	48	41	16	9	-	3	-	2.2
Pima .....	273	34 792	67	32	86	32	20	16	20	-	13.2
Pima .....	249	32 321	61	32	83	32	13	16	12	-	11.2
Pit River .....	388	21 500	138	88	74	46	19	23	-	-	5.9
Pit River Tribe of California .....	360	23 167	114	88	74	46	15	23	-	-	6.4
Pomo .....	1 270	27 414	203	376	388	206	65	30	2	-	2.5
Pomo .....	863	24 779	170	263	264	109	42	13	2	-	1.7
Potawatomi .....	612	40 962	34	154	192	111	72	22	10	17	8.0
Potawatomi .....	485	38 630	19	145	155	86	43	10	10	17	7.6
Pueblo .....	1 457	45 341	128	259	400	322	232	69	29	18	8.0
Hopi .....	321	50 074	29	51	80	77	41	27	10	6	13.4
Pueblo .....	330	48 750	28	56	84	84	58	20	-	-	6.1
Ysleta Del Sur Pueblo of Texas .....	139	44 219	-	35	44	35	17	8	-	-	5.8
Seminole .....	279	52 917	39	54	44	70	38	20	-	14	12.2
Seminole .....	270	53 667	30	54	44	70	38	20	-	14	12.6
Serrano .....	125	36 125	35	18	26	24	3	17	2	-	15.2
Serrano .....	108	36 000	28	17	26	15	3	17	2	-	17.6
Shoshone .....	378	34 231	59	90	134	67	6	17	5	-	5.8
Shoshone .....	288	34 808	30	77	90	63	6	17	5	-	7.6
Sioux .....	1 822	40 911	206	359	569	355	151	123	28	31	10.0
Oglala Sioux .....	310	42 417	36	39	95	72	35	17	16	-	10.6
Sioux .....	853	40 332	125	154	303	134	71	56	-	10	7.7
Teton Sioux .....	253	41 563	13	55	75	72	24	10	-	4	5.5
Tohono O'Odham .....	322	28 500	50	78	101	43	-	34	16	-	15.5
Tohono O'Odham .....	313	27 457	50	78	92	43	-	34	16	-	16.0
Tolowa .....	150	28 750	19	42	50	30	9	-	-	-	-
Tolowa .....	119	28 819	19	28	37	26	9	-	-	-	-
Wailaki .....	308	29 762	33	84	123	35	30	3	-	-	1.0
Washoe .....	108	26 964	27	16	29	29	2	5	-	-	4.6
Washoe .....	108	26 964	27	16	29	29	2	5	-	-	4.6
Wintun .....	633	30 906	124	148	233	72	27	27	2	-	4.6
Wintun .....	630	30 938	124	146	233	72	26	27	2	-	4.6
Wiyot .....	179	30 938	43	43	32	45	16	-	-	-	-
Wiyot .....	149	24 911	33	42	22	36	16	-	-	-	-
Yaqui .....	1 180	41 607	122	225	367	254	82	103	3	24	11.0
Pascua Yaqui .....	129	38 194	27	35	48	13	-	6	-	-	4.7
Yaqui .....	1 051	42 784	95	190	319	241	82	97	3	24	11.8
Yokuts .....	849	32 736	134	207	220	145	41	85	15	2	12.0
Picayune Rancheria of Chukchansi Indians .....	234	38 409	61	37	35	38	24	24	15	-	16.7
Tachi .....	127	41 250	14	16	52	5	12	26	-	2	22.0
Tule River .....	187	32 589	25	48	57	47	-	10	-	-	5.3
Yokuts .....	282	25 250	34	106	63	49	5	25	-	-	8.9
Yuman .....	642	28 261	87	189	227	99	25	11	2	2	2.3
Fort Mojave Indian Tribe of Arizona .....	148	25 476	23	47	46	26	6	-	-	-	-
Quechan .....	432	27 500	59	140	138	66	14	11	2	2	3.5
Yurok .....	941	28 648	171	244	301	131	38	51	5	-	6.0
Yurok .....	941	28 648	171	244	301	131	38	51	5	-	6.0
<b>Alaska Native .....</b>	<b>785</b>	<b>36 853</b>	<b>98</b>	<b>167</b>	<b>239</b>	<b>94</b>	<b>97</b>	<b>76</b>	<b>14</b>	<b>-</b>	<b>11.5</b>
Tlingit-Haida .....	310	47 667	30	53	86	50	42	41	8	-	15.8
Tlingit .....	249	48 750	26	47	59	41	27	41	8	-	19.7
<b>Colorado .....</b>	<b>1 659 308</b>	<b>47 203</b>	<b>114 658</b>	<b>268 581</b>	<b>490 871</b>	<b>351 663</b>	<b>197 339</b>	<b>150 572</b>	<b>42 707</b>	<b>42 917</b>	<b>14.2</b>
<b>American Indian and Alaska Native .....</b>	<b>14 528</b>	<b>36 384</b>	<b>1 725</b>	<b>3 117</b>	<b>5 060</b>	<b>2 585</b>	<b>1 246</b>	<b>543</b>	<b>122</b>	<b>130</b>	<b>5.5</b>
<b>American Indian .....</b>	<b>10 943</b>	<b>37 486</b>	<b>1 228</b>	<b>2 215</b>	<b>3 773</b>	<b>2 059</b>	<b>999</b>	<b>447</b>	<b>104</b>	<b>118</b>	<b>6.1</b>
Apache .....	862	38 971	128	151	271	177	96	35	4	-	4.5
Apache .....	639	40 536	90	121	196	115	82	35	-	-	5.5
Blackfeet .....	148	35 417	17	39	38	25	12	17	-	-	11.5
Canadian and Latin American .....	838	33 306	69	256	228	160	78	13	13	21	5.6
Mexican American Indian .....	530	31 544	33	186	133	89	60	3	13	13	5.5
Spanish American Indian .....	245	38 750	36	57	60	71	9	4	-	8	4.9
Cherokee .....	1 725	41 328	164	270	644	336	203	87	5	16	6.3
Cherokee .....	1 618	40 960	161	249	614	331	155	87	5	16	6.7
Cheyenne .....	71	51 979	-	16	10	12	25	-	8	-	11.3
Chippewa .....	368	44 286	2	63	138	89	37	29	-	10	10.6
Chippewa .....	228	43 810	2	32	101	60	13	10	-	10	8.8
Choctaw .....	292	52 708	26	52	67	50	65	22	10	-	11.0
Choctaw .....	189	45 795	20	34	48	30	41	6	10	-	8.5
Creek .....	157	45 268	-	39	52	28	21	11	6	-	10.8
Muscogee Creek Nation .....	157	45 268	-	39	52	28	21	11	6	-	10.8
Iroquois .....	144	42 857	35	6	43	54	4	-	-	2	1.4
Navajo .....	1 472	35 833	125	302	578	309	90	52	-	16	4.6

**Table 50. Income in 1999 of Households With an American Indian and Alaska Native Householder for Selected American Indian and Alaska Native Tribes (One Tribe Reported): 2000—Con.**

[Data based on a sample (except Tables 79 and 80). For information on confidentiality protection, coverage, sampling error, and nonsampling error, see Appendix G. Tribes are shown if respondents reported only one tribe or as American Indian or Alaska Native only and met the specified threshold. For more information, see "How to Use This Census Report"]

State	Total households	Median income in 1999 (dollars)	Household income in 1999								Percent of households with income in 1999 of \$100,000 or more
			Less than \$10,000	\$10,000 to \$24,999	\$25,000 to \$49,999	\$50,000 to \$74,999	\$75,000 to \$99,999	\$100,000 to \$149,999	\$150,000 to \$199,999	\$200,000 or more	
<b>Colorado—Con.</b>											
<b>American Indian and Alaska Native—Con.</b>											
<b>American Indian—Con.</b>											
Pueblo .....	302	34 706	31	62	96	60	36	17	-	-	5.6
Sioux .....	1 032	40 081	96	184	392	168	118	64	-	10	7.2
Oglala Sioux .....	216	42 917	11	51	91	31	27	5	-	-	2.3
Sioux .....	297	37 467	40	44	113	41	24	35	-	-	11.8
Teton Sioux .....	206	36 369	31	30	66	51	4	24	-	-	11.7
Ute .....	1 028	27 768	183	285	340	140	53	18	6	3	2.6
Southern Ute .....	317	36 083	34	73	113	63	20	10	3	1	4.4
Ute .....	318	32 727	62	62	126	38	24	3	3	-	1.9
Ute Mountain .....	375	19 390	82	143	101	33	9	5	-	2	1.9
<b>Alaska Native .....</b>	<b>123</b>	<b>38 125</b>	<b>11</b>	<b>12</b>	<b>45</b>	<b>41</b>	<b>10</b>	<b>-</b>	<b>4</b>	<b>-</b>	<b>3.3</b>
<b>Connecticut .....</b>	<b>1 302 278</b>	<b>53 935</b>	<b>91 721</b>	<b>191 052</b>	<b>318 937</b>	<b>265 470</b>	<b>172 569</b>	<b>152 405</b>	<b>48 533</b>	<b>61 540</b>	<b>20.2</b>
<b>American Indian and Alaska Native .....</b>	<b>3 278</b>	<b>37 078</b>	<b>552</b>	<b>657</b>	<b>782</b>	<b>567</b>	<b>373</b>	<b>212</b>	<b>59</b>	<b>76</b>	<b>10.6</b>
<b>American Indian .....</b>	<b>2 181</b>	<b>42 798</b>	<b>301</b>	<b>355</b>	<b>542</b>	<b>423</b>	<b>291</b>	<b>161</b>	<b>40</b>	<b>68</b>	<b>12.3</b>
Canadian and Latin American .....	201	40 917	29	41	40	42	35	-	-	14	7.0
South American Indian .....	76	32 083	9	24	16	15	5	-	-	7	9.2
Cherokee .....	338	34 022	80	47	86	59	39	21	6	-	8.0
Cherokee .....	326	33 804	80	43	78	59	39	21	6	-	8.3
Mohegan .....	151	70 104	6	32	16	33	26	33	5	-	25.2
Pequot .....	317	45 774	57	51	65	75	16	13	14	26	16.7
Mashantucket Pequot .....	182	60 132	22	15	33	51	10	13	12	26	28.0
Pequot .....	128	21 771	35	36	25	24	6	-	2	-	1.6
<b>Delaware .....</b>	<b>298 755</b>	<b>47 381</b>	<b>21 125</b>	<b>49 182</b>	<b>86 943</b>	<b>63 663</b>	<b>35 968</b>	<b>28 145</b>	<b>7 549</b>	<b>6 180</b>	<b>14.0</b>
<b>American Indian and Alaska Native .....</b>	<b>1 175</b>	<b>37 684</b>	<b>126</b>	<b>236</b>	<b>415</b>	<b>233</b>	<b>65</b>	<b>75</b>	<b>12</b>	<b>13</b>	<b>8.5</b>
<b>American Indian .....</b>	<b>846</b>	<b>38 594</b>	<b>80</b>	<b>160</b>	<b>301</b>	<b>166</b>	<b>52</b>	<b>68</b>	<b>12</b>	<b>7</b>	<b>10.3</b>
Canadian and Latin American .....	63	46 250	7	10	15	16	-	15	-	-	23.8
Cherokee .....	172	40 000	-	24	86	42	7	13	-	-	7.6
Cherokee .....	172	40 000	-	24	86	42	7	13	-	-	7.6
Nanticoke .....	262	32 857	40	45	95	23	24	28	-	7	13.4
<b>District of Columbia .....</b>	<b>248 590</b>	<b>40 127</b>	<b>36 939</b>	<b>43 037</b>	<b>65 903</b>	<b>39 553</b>	<b>22 437</b>	<b>20 790</b>	<b>8 292</b>	<b>11 639</b>	<b>16.4</b>
<b>American Indian and Alaska Native .....</b>	<b>763</b>	<b>36 359</b>	<b>117</b>	<b>164</b>	<b>179</b>	<b>170</b>	<b>48</b>	<b>46</b>	<b>18</b>	<b>21</b>	<b>11.1</b>
<b>American Indian .....</b>	<b>453</b>	<b>37 426</b>	<b>47</b>	<b>89</b>	<b>154</b>	<b>79</b>	<b>30</b>	<b>22</b>	<b>11</b>	<b>21</b>	<b>11.9</b>
<b>Florida .....</b>	<b>6 341 121</b>	<b>38 819</b>	<b>606 995</b>	<b>1 345 505</b>	<b>2 005 008</b>	<b>1 170 569</b>	<b>552 379</b>	<b>398 860</b>	<b>114 432</b>	<b>147 373</b>	<b>10.4</b>
<b>American Indian and Alaska Native .....</b>	<b>19 623</b>	<b>32 806</b>	<b>2 556</b>	<b>4 736</b>	<b>6 460</b>	<b>3 199</b>	<b>1 325</b>	<b>877</b>	<b>230</b>	<b>240</b>	<b>6.9</b>
<b>American Indian .....</b>	<b>14 248</b>	<b>34 165</b>	<b>1 761</b>	<b>3 387</b>	<b>4 595</b>	<b>2 469</b>	<b>1 000</b>	<b>670</b>	<b>181</b>	<b>185</b>	<b>7.3</b>
Apache .....	270	31 042	36	74	113	13	17	5	9	3	6.3
Apache .....	260	30 521	36	74	103	13	17	5	9	3	6.5
Blackfeet .....	339	25 438	30	136	103	59	11	-	-	-	-
Canadian and Latin American .....	1 464	31 014	195	429	469	243	79	31	10	8	3.3
Central American Indian .....	220	30 403	20	62	113	25	-	-	-	-	-
Mexican American Indian .....	686	28 500	116	209	181	141	15	12	4	8	3.5
South American Indian .....	337	36 008	38	66	120	58	42	13	-	-	3.9
Spanish American Indian .....	179	24 438	21	73	48	15	16	-	6	-	3.4
Cherokee .....	4 725	33 200	628	1 154	1 457	769	367	221	41	88	7.4
Cherokee .....	4 518	32 320	614	1 113	1 378	741	345	220	27	80	7.2
Chippewa .....	539	41 993	17	123	205	105	50	39	-	-	7.2
Chippewa .....	344	43 600	17	63	134	60	43	27	-	-	7.8
Choctaw .....	418	39 917	60	88	96	75	29	32	26	12	16.7
Choctaw .....	317	39 769	53	66	66	59	29	32	-	12	13.9
Creek .....	1 589	38 727	249	286	498	327	132	80	17	-	6.1
Eastern Creek .....	195	37 604	17	35	125	31	15	19	9	-	11.2
Lower Muscogee Creek Tama Tribal Town .....	251	28 173	25	64	47	38	21	-	-	-	-
Muscogee Creek Nation .....	1 050	39 470	196	171	312	234	68	61	8	-	6.6
Iroquois .....	625	32 056	99	128	224	94	14	35	19	12	10.6
Mohawk .....	297	26 534	39	96	94	49	-	15	4	-	6.4
Lumbee .....	225	41 691	9	30	106	53	8	13	6	-	8.4
Navajo .....	113	67 625	-	37	12	17	24	11	12	-	20.4
Seminole .....	762	33 148	84	206	212	139	45	55	7	14	10.0
Florida Seminole .....	267	45 341	15	58	74	71	28	21	-	-	7.9
Seminole .....	478	30 313	69	148	131	63	17	29	7	14	10.5
Sioux .....	395	37 054	50	86	117	64	28	15	17	18	12.7
Sioux .....	245	42 569	38	50	61	34	19	15	17	11	17.6
<b>Alaska Native .....</b>	<b>191</b>	<b>40 729</b>	<b>9</b>	<b>25</b>	<b>84</b>	<b>42</b>	<b>31</b>	<b>-</b>	<b>-</b>	<b>-</b>	<b>-</b>
<b>Georgia .....</b>	<b>3 007 678</b>	<b>42 433</b>	<b>304 816</b>	<b>545 338</b>	<b>881 650</b>	<b>593 203</b>	<b>311 651</b>	<b>234 093</b>	<b>66 084</b>	<b>70 843</b>	<b>12.3</b>
<b>American Indian and Alaska Native .....</b>	<b>8 251</b>	<b>37 073</b>	<b>808</b>	<b>1 590</b>	<b>2 834</b>	<b>1 554</b>	<b>863</b>	<b>356</b>	<b>167</b>	<b>79</b>	<b>7.3</b>
<b>American Indian .....</b>	<b>5 913</b>	<b>38 066</b>	<b>517</b>	<b>1 139</b>	<b>2 073</b>	<b>1 167</b>	<b>605</b>	<b>267</b>	<b>92</b>	<b>53</b>	<b>7.0</b>
Apache .....	91	43 472	4	25	22	27	10	3	-	-	3.3
Canadian and Latin American .....	459	31 654	12	144	221	29	37	6	-	10	3.5
Mexican American Indian .....	300	33 214	7	72	180	5	20	6	-	10	5.3
Cherokee .....	2 791	37 273	278	569	928	642	260	74	28	12	4.1
Cherokee .....	2 466	36 812	254	494	861	522	232	65	26	12	4.2
Choctaw .....	268	31 250	37	66	103	2	30	21	9	-	11.2
Choctaw .....	231	30 284	27	66	103	2	24	-	9	-	3.9
Creek .....	410	40 417	35	41	152	101	21	49	11	-	14.6
Lower Muscogee Creek Tama Tribal Town .....	135	32 375	13	10	64	31	1	16	-	-	11.9
Muscogee Creek Nation .....	247	41 181	22	31	88	62	-	33	11	-	17.8
Iroquois .....	126	67 750	-	23	22	49	21	11	-	-	8.7
Lumbee .....	172	50 568	6	22	53	35	31	9	16	-	14.5
Sioux .....	181	43 882	43	37	38	34	20	-	-	9	5.0
<b>Hawaii .....</b>	<b>403 572</b>	<b>49 820</b>	<b>31 937</b>	<b>60 804</b>	<b>109 711</b>	<b>82 997</b>	<b>51 284</b>	<b>44 867</b>	<b>12 003</b>	<b>9 969</b>	<b>16.6</b>
<b>American Indian and Alaska Native .....</b>	<b>1 109</b>	<b>42 135</b>	<b>124</b>	<b>249</b>	<b>287</b>	<b>228</b>	<b>103</b>	<b>66</b>	<b>42</b>	<b>10</b>	<b>10.6</b>
<b>American Indian .....</b>	<b>816</b>	<b>45 486</b>	<b>69</b>	<b>167</b>	<b>226</b>	<b>182</b>	<b>68</b>	<b>52</b>	<b>42</b>	<b>10</b>	<b>12.7</b>
Cherokee .....	157	42 917	22	29	35	50	-	14	7	-	13.4
Cherokee .....	157	42 917	22	29	35	50	-	14	7	-	13.4

**Table 50. Income in 1999 of Households With an American Indian and Alaska Native Householder for Selected American Indian and Alaska Native Tribes (One Tribe Reported): 2000—Con.**

[Data based on a sample (except Tables 79 and 80). For information on confidentiality protection, coverage, sampling error, and nonsampling error, see Appendix G. Tribes are shown if respondents reported only one tribe or as American Indian or Alaska Native only and met the specified threshold. For more information, see "How to Use This Census Report"]

State	Total households	Median income in 1999 (dollars)	Household income in 1999								Percent of households with income in 1999 of \$100,000 or more
			Less than \$10,000	\$10,000 to \$24,999	\$25,000 to \$49,999	\$50,000 to \$74,999	\$75,000 to \$99,999	\$100,000 to \$149,999	\$150,000 to \$199,999	\$200,000 or more	
<b>Idaho</b>	<b>470 133</b>	<b>37 572</b>	<b>40 676</b>	<b>105 352</b>	<b>160 003</b>	<b>90 462</b>	<b>39 249</b>	<b>22 797</b>	<b>5 395</b>	<b>6 199</b>	<b>7.3</b>
<b>American Indian and Alaska Native</b>	<b>5 462</b>	<b>29 351</b>	<b>900</b>	<b>1 444</b>	<b>1 876</b>	<b>787</b>	<b>256</b>	<b>164</b>	<b>15</b>	<b>20</b>	<b>3.6</b>
<b>American Indian</b>	<b>4 779</b>	<b>29 549</b>	<b>814</b>	<b>1 215</b>	<b>1 609</b>	<b>712</b>	<b>237</b>	<b>161</b>	<b>15</b>	<b>16</b>	<b>4.0</b>
Blackfeet	76	38 750	16	12	31	9	-	8	-	-	10.5
Canadian and Latin American	106	28 929	37	4	37	10	10	-	-	8	7.5
Mexican American Indian	63	29 107	16	2	31	10	4	-	-	-	-
Cherokee	505	28 371	68	161	142	80	15	36	-	3	7.7
Cherokee	483	28 902	68	145	140	79	15	33	-	3	7.5
Chippewa	146	36 500	22	19	52	36	2	15	-	-	10.3
Choctaw	77	43 438	-	11	35	12	10	9	-	-	11.7
Coeur D'Alene	313	32 847	45	73	125	48	5	12	-	5	5.4
Colville	58	24 167	7	23	9	10	7	2	-	-	3.4
Navajo	172	35 192	28	40	71	19	14	-	-	-	-
Nez Perce	724	28 043	124	207	237	113	39	1	3	-	0.6
Paiute-Shoshone	116	22 500	19	46	15	25	6	5	-	-	4.3
Shoshone Paiute	102	25 000	19	32	15	25	6	5	-	-	4.9
Shoshone	77	12 212	27	34	14	2	-	-	-	-	-
Shoshone-Bannock Tribes of the Fort Hall Reservation	1 247	27 207	235	317	462	137	71	25	-	-	2.0
Sioux	167	35 313	19	14	97	18	10	9	-	-	5.4
Sioux	77	34 107	6	4	48	10	2	7	-	-	9.1
<b>Alaska Native</b>	<b>112</b>	<b>40 125</b>	<b>2</b>	<b>33</b>	<b>54</b>	<b>23</b>	<b>-</b>	<b>-</b>	<b>-</b>	<b>-</b>	<b>-</b>
<b>Illinois</b>	<b>4 592 740</b>	<b>46 590</b>	<b>383 299</b>	<b>770 297</b>	<b>1 291 142</b>	<b>952 940</b>	<b>531 760</b>	<b>415 348</b>	<b>119 056</b>	<b>128 898</b>	<b>14.4</b>
<b>American Indian and Alaska Native</b>	<b>10 180</b>	<b>39 329</b>	<b>1 204</b>	<b>2 154</b>	<b>2 987</b>	<b>1 971</b>	<b>1 001</b>	<b>618</b>	<b>128</b>	<b>117</b>	<b>8.5</b>
<b>American Indian</b>	<b>6 505</b>	<b>40 664</b>	<b>708</b>	<b>1 317</b>	<b>1 972</b>	<b>1 257</b>	<b>702</b>	<b>408</b>	<b>73</b>	<b>68</b>	<b>8.4</b>
Apache	265	51 058	27	37	63	57	69	12	-	-	4.5
Apache	215	47 120	27	34	50	37	61	6	-	-	2.8
Blackfeet	220	41 161	29	45	59	36	29	5	7	10	10.0
Canadian and Latin American	1 325	44 914	88	218	438	308	138	86	35	14	10.2
Mexican American Indian	1 165	43 750	80	211	407	263	96	79	24	5	9.3
Cherokee	1 640	38 241	194	373	526	249	144	135	11	8	9.4
Cherokee	1 546	36 974	193	361	508	233	130	103	11	7	7.8
Chippewa	539	37 792	48	90	190	126	62	14	-	9	4.3
Chippewa	371	37 431	36	68	110	102	35	11	-	9	5.4
Choctaw	212	42 273	33	17	78	61	20	-	-	3	1.4
Choctaw	180	40 909	33	7	78	39	20	-	-	3	1.7
Iroquois	247	57 875	21	20	81	31	42	41	-	11	21.1
Oneida Nation of New York	163	48 750	8	19	65	13	31	16	-	11	16.6
Navajo	76	38 750	-	14	27	7	21	-	-	7	9.2
Sioux	359	38 967	29	88	107	110	-	19	-	6	7.0
Sioux	203	31 313	24	56	60	49	-	8	-	6	6.9
<b>Alaska Native</b>	<b>108</b>	<b>54 375</b>	<b>-</b>	<b>17</b>	<b>31</b>	<b>39</b>	<b>10</b>	<b>2</b>	<b>9</b>	<b>-</b>	<b>10.2</b>
<b>Indiana</b>	<b>2 337 229</b>	<b>41 567</b>	<b>188 408</b>	<b>460 386</b>	<b>737 308</b>	<b>499 717</b>	<b>237 299</b>	<b>147 845</b>	<b>31 687</b>	<b>34 579</b>	<b>9.2</b>
<b>American Indian and Alaska Native</b>	<b>6 546</b>	<b>34 375</b>	<b>753</b>	<b>1 628</b>	<b>2 149</b>	<b>1 233</b>	<b>423</b>	<b>290</b>	<b>31</b>	<b>39</b>	<b>5.5</b>
<b>American Indian</b>	<b>4 843</b>	<b>35 031</b>	<b>543</b>	<b>1 229</b>	<b>1 511</b>	<b>923</b>	<b>330</b>	<b>263</b>	<b>19</b>	<b>25</b>	<b>6.3</b>
Blackfeet	191	38 155	25	63	29	24	31	19	-	-	9.9
Canadian and Latin American	200	36 250	27	48	89	31	-	-	-	5	2.5
Mexican American Indian	156	27 105	27	35	68	21	-	-	-	5	3.2
Cherokee	1 881	29 181	274	530	571	327	100	65	10	4	4.2
Cherokee	1 773	28 750	269	500	532	312	95	55	10	-	3.7
Chippewa	242	30 833	-	81	96	20	31	14	-	-	5.8
Chippewa	165	40 273	-	55	65	20	25	-	-	-	-
Miami	708	42 941	22	163	205	157	78	67	9	7	11.7
Miami	531	46 583	6	135	137	127	43	67	9	7	15.6
Sioux	188	18 500	38	65	52	23	1	9	-	-	4.8
<b>Iowa</b>	<b>1 150 197</b>	<b>39 469</b>	<b>93 783</b>	<b>242 455</b>	<b>386 917</b>	<b>242 022</b>	<b>101 287</b>	<b>55 998</b>	<b>12 879</b>	<b>14 856</b>	<b>7.3</b>
<b>American Indian and Alaska Native</b>	<b>2 792</b>	<b>27 362</b>	<b>493</b>	<b>800</b>	<b>829</b>	<b>374</b>	<b>183</b>	<b>68</b>	<b>5</b>	<b>40</b>	<b>4.0</b>
<b>American Indian</b>	<b>2 144</b>	<b>28 100</b>	<b>355</b>	<b>627</b>	<b>642</b>	<b>291</b>	<b>140</b>	<b>53</b>	<b>3</b>	<b>33</b>	<b>4.2</b>
Canadian and Latin American	85	31 094	19	17	19	7	13	10	-	-	11.8
Cherokee	362	35 395	34	80	120	73	44	10	1	-	3.0
Cherokee	362	35 395	34	80	120	73	44	10	1	-	3.0
Chippewa	134	37 222	22	32	27	25	21	7	-	-	5.2
Omaha	63	20 893	10	26	17	-	10	-	-	-	-
Sac and Fox	377	27 837	52	125	137	39	20	2	2	-	1.1
Sac and Fox Tribe of the Mississippi in Iowa	332	24 844	48	120	106	34	20	2	2	-	1.2
Sioux	391	24 886	50	146	151	24	6	9	-	5	3.6
Sioux	102	23 750	4	48	42	8	-	-	-	-	-
Winnebago	99	17 083	36	25	24	14	-	-	-	-	-
Winnebago	92	17 167	33	24	24	11	-	-	-	-	-
<b>Kansas</b>	<b>1 038 940</b>	<b>40 624</b>	<b>88 926</b>	<b>209 402</b>	<b>333 281</b>	<b>211 014</b>	<b>99 933</b>	<b>62 926</b>	<b>16 106</b>	<b>17 352</b>	<b>9.3</b>
<b>American Indian and Alaska Native</b>	<b>8 420</b>	<b>34 296</b>	<b>1 009</b>	<b>1 947</b>	<b>2 864</b>	<b>1 573</b>	<b>662</b>	<b>317</b>	<b>43</b>	<b>5</b>	<b>4.3</b>
<b>American Indian</b>	<b>6 978</b>	<b>34 560</b>	<b>845</b>	<b>1 601</b>	<b>2 338</b>	<b>1 323</b>	<b>570</b>	<b>267</b>	<b>29</b>	<b>5</b>	<b>4.3</b>
Apache	155	35 069	7	50	51	35	-	12	-	-	7.7
Canadian and Latin American	171	29 519	5	70	44	48	4	-	-	-	-
Mexican American Indian	139	42 946	3	40	44	48	4	-	-	-	-
Cherokee	2 320	35 448	248	494	817	455	213	79	14	-	4.0
Cherokee	2 133	35 597	237	454	743	422	202	63	12	-	3.5
Chippewa	45	41 750	1	11	22	4	-	7	-	-	15.6
Choctaw	314	39 423	36	61	98	49	64	6	-	-	1.9
Choctaw	248	36 667	32	61	72	22	61	-	-	-	-
Creek	215	38 977	27	38	108	21	11	10	-	-	4.7
Muscogee Creek Nation	201	40 329	13	38	108	21	11	10	-	-	5.0
Delaware	125	52 917	10	23	22	24	30	16	-	-	12.8
Delaware	120	55 000	7	23	20	24	30	16	-	-	13.3
Iowa	160	33 500	16	51	45	30	18	-	-	-	-
Iowa	98	23 750	16	37	29	16	-	-	-	-	-
Iroquois	199	34 821	9	52	67	55	6	10	-	-	5.0
Kickapoo	274	27 625	24	77	125	26	19	-	3	-	1.1
Kickapoo	274	27 625	24	77	125	26	19	-	3	-	1.1
Miami	111	39 875	11	24	26	16	10	24	-	-	21.6
Navajo	141	30 917	7	48	61	18	7	-	-	-	-
Osage	143	33 750	16	35	45	30	12	-	5	-	3.5

**Table 50. Income in 1999 of Households With an American Indian and Alaska Native Householder for Selected American Indian and Alaska Native Tribes (One Tribe Reported): 2000—Con.**

[Data based on a sample (except Tables 79 and 80). For information on confidentiality protection, coverage, sampling error, and nonsampling error, see Appendix G. Tribes are shown if respondents reported only one tribe or as American Indian or Alaska Native only and met the specified threshold. For more information, see "How to Use This Census Report"]

State	Total households	Median income in 1999 (dollars)	Household income in 1999								Percent of households with income in 1999 of \$100,000 or more
			Less than \$10,000	\$10,000 to \$24,999	\$25,000 to \$49,999	\$50,000 to \$74,999	\$75,000 to \$99,999	\$100,000 to \$149,999	\$150,000 to \$199,999	\$200,000 or more	
<b>Kansas—Con.</b>											
<b>American Indian and Alaska Native—Con.</b>											
<b>American Indian—Con.</b>											
Potawatomi .....	804	33 382	120	193	267	176	21	27	-	-	3.4
Citizen Potawatomi Nation .....	121	33 906	24	32	28	34	-	3	-	-	2.5
Potawatomi .....	390	35 147	71	80	136	75	12	16	-	-	4.1
Prairie Band of Potawatomi Indians .....	293	29 958	25	81	103	67	9	8	-	-	2.7
Sac and Fox .....	71	36 125	2	27	27	12	2	-	-	-	2.8
Sioux .....	249	31 250	45	61	67	61	10	5	-	-	2.0
Sioux .....	94	31 000	10	19	40	20	-	5	-	-	5.3
<b>Kentucky .....</b>	<b>1 591 739</b>	<b>33 672</b>	<b>220 692</b>	<b>379 011</b>	<b>481 628</b>	<b>274 530</b>	<b>122 008</b>	<b>73 228</b>	<b>18 757</b>	<b>21 885</b>	<b>7.2</b>
<b>American Indian and Alaska Native .....</b>	<b>3 597</b>	<b>23 844</b>	<b>825</b>	<b>1 035</b>	<b>901</b>	<b>496</b>	<b>185</b>	<b>79</b>	<b>42</b>	<b>34</b>	<b>4.3</b>
<b>American Indian .....</b>	<b>2 604</b>	<b>23 671</b>	<b>609</b>	<b>735</b>	<b>652</b>	<b>349</b>	<b>140</b>	<b>55</b>	<b>42</b>	<b>22</b>	<b>4.6</b>
Cherokee .....	1 406	20 240	366	435	304	154	92	34	21	-	3.9
Cherokee .....	1 366	20 890	337	425	304	153	92	34	21	-	4.0
<b>Louisiana .....</b>	<b>1 657 107</b>	<b>32 566</b>	<b>258 086</b>	<b>390 418</b>	<b>484 031</b>	<b>274 550</b>	<b>126 752</b>	<b>80 237</b>	<b>19 502</b>	<b>23 531</b>	<b>7.4</b>
<b>American Indian and Alaska Native .....</b>	<b>8 590</b>	<b>30 628</b>	<b>1 476</b>	<b>2 095</b>	<b>2 803</b>	<b>1 285</b>	<b>566</b>	<b>228</b>	<b>86</b>	<b>51</b>	<b>4.2</b>
<b>American Indian .....</b>	<b>6 501</b>	<b>31 900</b>	<b>1 056</b>	<b>1 540</b>	<b>2 136</b>	<b>1 027</b>	<b>496</b>	<b>147</b>	<b>61</b>	<b>38</b>	<b>3.8</b>
Canadian and Latin American .....	204	30 833	36	53	77	9	22	-	-	7	3.4
Cherokee .....	978	35 565	132	194	382	149	58	26	19	18	6.4
Cherokee .....	743	34 911	127	150	267	102	42	26	16	13	7.4
Four Winds Cherokee .....	199	37 292	-	31	113	36	16	-	3	-	1.5
Chitimacha Tribe of Louisiana .....	257	32 386	28	62	73	50	33	8	-	3	4.3
Choctaw .....	651	25 852	158	160	189	75	33	36	-	-	5.5
Choctaw .....	543	24 297	121	155	159	54	33	21	-	-	3.9
Choctaw-Apache Community of Ebarb .....	149	35 417	22	39	40	28	9	4	7	-	7.4
Coushatta .....	180	57 813	52	8	20	42	49	9	-	-	5.0
Coushatta .....	179	57 969	52	8	19	42	49	9	-	-	5.0
Creek .....	199	42 292	9	75	21	45	44	3	2	-	2.5
Muscogee Creek Nation .....	160	50 147	9	49	21	33	43	3	2	-	3.1
Eastern Tribes .....	91	44 028	4	17	35	16	9	8	-	2	11.0
Tunica Biloxi .....	52	53 750	4	5	14	10	9	8	-	2	19.2
United Houma Nation .....	1 760	32 097	246	376	683	327	109	18	1	-	1.1
<b>Maine .....</b>	<b>518 372</b>	<b>37 240</b>	<b>53 259</b>	<b>115 864</b>	<b>168 462</b>	<b>100 423</b>	<b>43 341</b>	<b>24 348</b>	<b>5 866</b>	<b>6 809</b>	<b>7.1</b>
<b>American Indian and Alaska Native .....</b>	<b>2 727</b>	<b>25 470</b>	<b>582</b>	<b>761</b>	<b>776</b>	<b>355</b>	<b>180</b>	<b>40</b>	<b>7</b>	<b>26</b>	<b>2.7</b>
<b>American Indian .....</b>	<b>2 316</b>	<b>25 444</b>	<b>468</b>	<b>674</b>	<b>637</b>	<b>304</b>	<b>167</b>	<b>33</b>	<b>7</b>	<b>26</b>	<b>2.8</b>
Abenaki Nation of Missisquoi .....	59	44 844	6	11	16	18	6	2	-	-	3.4
Cherokee .....	127	19 375	42	22	49	2	10	2	-	-	1.6
Cherokee .....	127	19 375	42	22	49	2	10	2	-	-	1.6
Maliseet .....	165	32 292	46	25	30	43	12	-	-	9	5.5
Maliseet .....	139	29 063	46	19	30	32	12	-	-	-	-
Micmac .....	354	24 821	45	133	104	44	19	4	-	5	2.5
Micmac .....	342	24 107	45	131	96	42	19	4	-	5	2.6
Passamaquoddy .....	657	24 183	147	190	178	80	42	5	7	8	3.0
Passamaquoddy .....	657	24 183	147	190	178	80	42	5	7	8	3.0
Penobscot .....	531	24 453	92	177	160	50	46	6	-	-	1.1
<b>Maryland .....</b>	<b>1 981 795</b>	<b>52 868</b>	<b>137 199</b>	<b>271 432</b>	<b>518 122</b>	<b>427 180</b>	<b>268 558</b>	<b>230 285</b>	<b>69 102</b>	<b>59 917</b>	<b>18.1</b>
<b>American Indian and Alaska Native .....</b>	<b>5 812</b>	<b>52 372</b>	<b>454</b>	<b>895</b>	<b>1 371</b>	<b>1 513</b>	<b>794</b>	<b>583</b>	<b>116</b>	<b>86</b>	<b>13.5</b>
<b>American Indian .....</b>	<b>3 906</b>	<b>56 373</b>	<b>184</b>	<b>516</b>	<b>924</b>	<b>1 052</b>	<b>619</b>	<b>448</b>	<b>88</b>	<b>75</b>	<b>15.6</b>
Canadian and Latin American .....	251	55 208	-	29	70	74	70	8	-	-	3.2
Mexican American Indian .....	128	64 583	-	-	39	44	45	-	-	-	-
Cherokee .....	1 013	51 750	50	158	281	219	128	107	35	35	17.5
Cherokee .....	964	49 833	50	158	275	212	104	95	35	35	17.1
Lumbee .....	255	57 542	15	41	58	55	27	44	5	10	23.1
Piscataway .....	272	63 750	29	21	64	72	36	44	6	-	18.4
<b>Massachusetts .....</b>	<b>2 444 588</b>	<b>50 502</b>	<b>214 700</b>	<b>385 395</b>	<b>608 320</b>	<b>490 998</b>	<b>312 741</b>	<b>267 300</b>	<b>80 640</b>	<b>84 494</b>	<b>17.7</b>
<b>American Indian and Alaska Native .....</b>	<b>5 538</b>	<b>36 810</b>	<b>946</b>	<b>1 088</b>	<b>1 484</b>	<b>1 139</b>	<b>478</b>	<b>277</b>	<b>28</b>	<b>98</b>	<b>7.3</b>
<b>American Indian .....</b>	<b>3 559</b>	<b>41 469</b>	<b>546</b>	<b>614</b>	<b>973</b>	<b>800</b>	<b>382</b>	<b>167</b>	<b>12</b>	<b>65</b>	<b>6.9</b>
Blackfeet .....	157	38 542	16	53	27	54	7	-	-	-	-
Canadian and Latin American .....	388	39 000	49	41	126	108	27	37	-	-	9.5
Mexican American Indian .....	88	35 500	9	-	57	9	5	8	-	-	9.1
Cherokee .....	409	43 487	86	42	141	58	38	27	-	17	10.8
Cherokee .....	376	40 893	86	42	117	58	29	27	-	17	11.7
Iroquois .....	302	40 833	39	48	101	82	24	8	-	-	2.6
Micmac .....	201	44 464	41	26	35	83	16	-	-	-	-
Micmac .....	201	44 464	41	26	35	83	16	-	-	-	-
Wampanoag .....	632	37 500	87	168	135	129	84	8	-	21	4.6
Gay Head (Aquinnah) Wampanoag .....	116	41 500	22	30	24	22	15	2	-	1	2.6
Wampanoag .....	462	33 250	56	138	103	83	62	-	-	20	4.3
<b>Michigan .....</b>	<b>3 788 780</b>	<b>44 667</b>	<b>313 905</b>	<b>688 233</b>	<b>1 094 745</b>	<b>778 755</b>	<b>432 681</b>	<b>324 966</b>	<b>79 291</b>	<b>76 204</b>	<b>12.7</b>
<b>American Indian and Alaska Native .....</b>	<b>20 422</b>	<b>37 043</b>	<b>2 470</b>	<b>4 286</b>	<b>6 479</b>	<b>4 072</b>	<b>1 908</b>	<b>884</b>	<b>169</b>	<b>154</b>	<b>5.9</b>
<b>American Indian .....</b>	<b>16 219</b>	<b>38 073</b>	<b>1 842</b>	<b>3 314</b>	<b>5 227</b>	<b>3 389</b>	<b>1 502</b>	<b>662</b>	<b>134</b>	<b>149</b>	<b>5.8</b>
Apache .....	235	35 757	42	33	76	52	28	-	-	4	1.7
Apache .....	177	37 266	33	10	54	48	28	-	-	4	2.3
Blackfeet .....	250	33 250	43	53	63	57	21	9	4	-	5.2
Canadian and Latin American .....	470	40 521	47	103	125	139	41	15	-	-	3.2
Canadian Indian .....	163	41 083	20	38	37	59	-	9	-	-	5.5
Mexican American Indian .....	224	35 735	9	58	74	48	35	-	-	-	-
Cherokee .....	2 076	36 413	293	457	592	377	249	55	31	22	5.2
Cherokee .....	1 997	36 619	277	447	568	369	240	52	22	22	4.8
Chippewa .....	7 775	39 072	718	1 578	2 647	1 695	664	345	47	81	6.1
Bay Mills Indian Community of the Sault Ste. Marie Band .....	315	32 788	31	79	108	69	19	9	-	-	2.9
Chippewa .....	2 635	36 050	331	590	863	550	191	64	23	23	4.2
Grand Traverse Band of Ottawa and Chippewa Indians .....	789	46 306	42	135	265	212	88	40	1	6	6.0
Keweenaw Bay Indian Community of the L'Anse and Ontonagon Bands .....	372	32 095	34	79	147	58	29	25	-	-	6.7

**Table 50. Income in 1999 of Households With an American Indian and Alaska Native Householder for Selected American Indian and Alaska Native Tribes (One Tribe Reported): 2000—Con.**

[Data based on a sample (except Tables 79 and 80). For information on confidentiality protection, coverage, sampling error, and nonsampling error, see Appendix G. Tribes are shown if respondents reported only one tribe or as American Indian or Alaska Native only and met the specified threshold. For more information, see "How to Use This Census Report"]

State	Total households	Median income in 1999 (dollars)	Household income in 1999								Percent of households with income in 1999 of \$100,000 or more
			Less than \$10,000	\$10,000 to \$24,999	\$25,000 to \$49,999	\$50,000 to \$74,999	\$75,000 to \$99,999	\$100,000 to \$149,999	\$150,000 to \$199,999	\$200,000 or more	
<b>Michigan—Con.</b>											
<b>American Indian and Alaska Native—Con.</b>											
<b>American Indian—Con.</b>											
Chippewa—Con.											
Lac Vieux Desert Band of Lake Superior											
Chippewa	52	30 833	-	17	30	2	3	-	-	-	-
Saginaw Chippewa	746	49 444	46	104	227	200	89	64	4	12	10.7
Sault Ste. Marie Chippewa	2 579	37 713	215	552	904	548	190	119	11	40	6.6
Choctaw	200	59 375	23	21	32	55	30	19	20	-	19.5
Choctaw	167	56 979	23	13	32	36	30	13	20	-	19.8
Iroquois	533	47 426	64	106	105	130	97	27	-	4	5.8
Mohawk	238	41 500	35	67	19	45	57	11	-	4	6.3
Oneida Nation of New York	139	43 125	17	17	48	40	13	4	-	-	2.9
Lumbee	234	43 333	11	30	86	32	43	27	5	-	13.7
Ottawa	1 529	37 120	184	318	541	355	73	42	8	8	3.8
Little River Band of Ottawa Indians of Michigan	259	40 156	19	46	102	74	18	-	-	-	-
Little Traverse Bay Bands of Ottawa Indians of Michigan	418	40 385	30	104	132	103	21	18	2	8	6.7
Ottawa	731	31 856	124	135	278	145	26	17	6	-	3.1
Potawatomi	737	37 525	61	149	312	106	70	31	7	1	5.3
Pokagon Band of Potawatomi Indians	171	29 750	8	43	93	9	3	15	-	-	8.8
Potawatomi	489	37 713	48	100	188	76	61	16	-	-	3.3
Sioux	273	31 458	51	47	77	65	5	15	-	13	10.3
Sioux	140	29 107	31	22	53	28	2	4	-	-	2.9
<b>Alaska Native</b>	<b>80</b>	<b>35 625</b>	<b>-</b>	<b>9</b>	<b>47</b>	<b>14</b>	<b>10</b>	<b>-</b>	<b>-</b>	<b>-</b>	<b>-</b>
<b>Minnesota</b>	<b>1 896 209</b>	<b>47 111</b>	<b>127 955</b>	<b>318 294</b>	<b>556 829</b>	<b>424 867</b>	<b>228 834</b>	<b>156 565</b>	<b>40 734</b>	<b>42 131</b>	<b>12.6</b>
<b>American Indian and Alaska Native</b>	<b>16 579</b>	<b>28 533</b>	<b>2 992</b>	<b>4 395</b>	<b>4 815</b>	<b>2 572</b>	<b>994</b>	<b>532</b>	<b>139</b>	<b>140</b>	<b>4.9</b>
<b>American Indian</b>	<b>14 407</b>	<b>28 680</b>	<b>2 535</b>	<b>3 864</b>	<b>4 194</b>	<b>2 201</b>	<b>902</b>	<b>472</b>	<b>127</b>	<b>112</b>	<b>4.9</b>
Canadian and Latin American	235	31 932	25	70	57	50	22	2	3	6	4.7
Mexican American Indian	132	51 250	-	34	32	50	13	-	3	-	2.3
Cherokee	253	42 292	28	61	52	66	11	9	26	-	13.8
Cherokee	241	47 083	28	61	40	66	11	9	26	-	14.5
Chippewa	10 867	26 716	1 983	3 143	3 222	1 498	615	330	49	27	3.7
Bois Forte/Nett Lake Band of Chippewa	488	21 210	130	158	117	58	13	10	-	2	2.5
Chippewa	2 502	27 262	429	727	747	338	148	80	21	12	4.5
Fond du Lac	493	27 583	95	122	142	44	50	32	6	2	8.1
Grand Portage	220	25 500	39	69	61	42	6	3	-	-	1.4
Lac Court Oreilles Band of Lake Superior											
Chippewa	121	36 094	11	31	47	21	5	-	6	-	5.0
Leech Lake	1 445	22 455	321	477	428	110	87	22	-	-	1.5
Mille Lacs	675	30 189	102	211	185	99	26	44	6	2	7.7
Minnesota Chippewa	1 920	29 688	74	125	168	50	47	24	-	2	5.3
Red Lake Band of Chippewa Indians	1 928	25 109	393	567	578	279	66	34	7	4	2.3
Turtle Mountain Band	320	41 563	26	65	91	51	49	38	-	-	11.9
White Earth	1 826	27 864	329	476	572	312	102	29	3	3	1.9
Iroquois	97	27 625	16	32	27	15	7	-	-	-	-
Sioux	1 773	32 098	313	348	495	278	178	65	26	70	9.1
Dakota Sioux	106	17 222	6	52	18	16	10	2	-	2	3.8
Lower Sioux Indian Community of Minnesota											
Mdewakanton Sioux	182	67 917	18	9	26	56	52	16	5	-	11.5
Mdewakanton Sioux	146	46 071	11	18	50	28	-	-	2	37	26.7
Oglala Sioux	86	16 250	28	23	26	-	8	1	-	-	1.2
Rosebud Sioux	41	16 250	8	20	8	5	-	-	-	-	-
Sioux	269	26 078	82	40	110	29	-	4	2	2	3.0
Sisseton-Wahpeton	220	27 500	39	65	35	53	14	14	-	-	6.4
Teton Sioux	134	31 042	11	42	52	9	16	4	-	-	3.0
Winnebago	153	32 083	16	24	82	16	9	6	-	-	3.9
<b>Alaska Native</b>	<b>48</b>	<b>48 611</b>	<b>9</b>	<b>7</b>	<b>13</b>	<b>11</b>	<b>8</b>	<b>-</b>	<b>-</b>	<b>-</b>	<b>-</b>
<b>Mississippi</b>	<b>1 047 555</b>	<b>31 330</b>	<b>169 227</b>	<b>256 959</b>	<b>319 376</b>	<b>168 393</b>	<b>70 718</b>	<b>40 339</b>	<b>9 904</b>	<b>12 639</b>	<b>6.0</b>
<b>American Indian and Alaska Native</b>	<b>3 660</b>	<b>26 883</b>	<b>729</b>	<b>930</b>	<b>1 261</b>	<b>476</b>	<b>142</b>	<b>70</b>	<b>26</b>	<b>26</b>	<b>3.3</b>
<b>American Indian</b>	<b>2 940</b>	<b>27 153</b>	<b>596</b>	<b>694</b>	<b>1 073</b>	<b>370</b>	<b>125</b>	<b>49</b>	<b>24</b>	<b>9</b>	<b>2.8</b>
Cherokee	511	31 641	100	97	162	88	46	12	6	-	3.5
Cherokee	474	31 944	85	97	152	86	36	12	6	-	3.8
Choctaw	1 814	25 775	367	491	687	195	52	22	-	-	1.2
Choctaw	426	23 148	97	136	88	70	17	18	-	-	4.2
Mississippi Band of Choctaw	1 331	26 060	261	343	563	125	35	4	-	-	0.3
<b>Missouri</b>	<b>2 197 214</b>	<b>37 934</b>	<b>221 242</b>	<b>474 356</b>	<b>699 926</b>	<b>415 772</b>	<b>193 561</b>	<b>125 566</b>	<b>31 716</b>	<b>35 075</b>	<b>8.8</b>
<b>American Indian and Alaska Native</b>	<b>10 006</b>	<b>29 313</b>	<b>1 508</b>	<b>2 743</b>	<b>3 146</b>	<b>1 584</b>	<b>670</b>	<b>265</b>	<b>34</b>	<b>56</b>	<b>3.5</b>
<b>American Indian</b>	<b>7 761</b>	<b>30 652</b>	<b>1 180</b>	<b>1 976</b>	<b>2 540</b>	<b>1 236</b>	<b>541</b>	<b>209</b>	<b>34</b>	<b>45</b>	<b>3.7</b>
Apache	175	32 750	8	62	50	33	22	-	-	-	-
Apache	137	25 938	5	62	27	33	10	-	-	-	-
Blackfeet	257	29 213	50	46	98	36	19	8	-	-	3.1
Canadian and Latin American	198	40 625	31	49	75	22	21	-	-	-	-
Mexican American Indian	143	41 830	14	37	55	16	21	-	-	-	-
Cherokee	3 955	28 734	681	1 019	1 230	615	239	108	27	36	4.3
Cherokee	3 535	28 300	647	888	1 111	525	205	105	18	36	4.5
Northern Cherokee Nation of Missouri and											
Arkansas	177	36 094	5	56	47	31	26	3	9	-	6.8
Western Cherokee	212	32 813	29	61	58	59	5	-	-	-	-
Chickasaw	110	25 556	19	34	18	22	6	6	3	2	10.0
Chippewa	177	32 656	11	74	50	25	3	14	-	-	7.9
Choctaw	355	36 094	32	129	88	61	24	14	-	7	5.9
Choctaw	305	24 315	32	129	79	29	24	5	-	7	3.9
Creek	173	45 625	5	31	60	54	23	-	-	-	-
Muscogee Creek Nation	169	47 656	1	31	60	54	23	-	-	-	-
Iroquois	193	33 375	31	55	62	36	-	9	-	-	4.7
Wyandotte	87	21 806	14	38	25	10	-	-	-	-	-
Navajo	145	40 574	11	15	78	30	-	11	-	-	7.6
Osage	64	27 917	3	26	19	9	7	-	-	-	-
Potawatomi	159	41 806	13	27	49	25	39	6	-	-	3.8

**Table 50. Income in 1999 of Households With an American Indian and Alaska Native Householder for Selected American Indian and Alaska Native Tribes (One Tribe Reported): 2000—Con.**

[Data based on a sample (except Tables 79 and 80). For information on confidentiality protection, coverage, sampling error, and nonsampling error, see Appendix G. Tribes are shown if respondents reported only one tribe or as American Indian or Alaska Native only and met the specified threshold. For more information, see "How to Use This Census Report"]

State	Total households	Median income in 1999 (dollars)	Household income in 1999								Percent of households with income in 1999 of \$100,000 or more	
			Less than \$10,000	\$10,000 to \$24,999	\$25,000 to \$49,999	\$50,000 to \$74,999	\$75,000 to \$99,999	\$100,000 to \$149,999	\$150,000 to \$199,999	\$200,000 or more		
<b>Missouri—Con.</b>												
<b>American Indian and Alaska Native—Con.</b>												
<b>American Indian—Con.</b>												
Shawnee .....	90	34 750	26	10	33	19	-	2	-	-	-	2.2
Sioux .....	265	26 544	59	63	90	36	17	-	-	-	-	-
Sioux .....	145	26 985	30	29	53	16	17	-	-	-	-	-
<b>Montana .....</b>	<b>359 070</b>	<b>33 024</b>	<b>40 535</b>	<b>93 437</b>	<b>120 610</b>	<b>61 505</b>	<b>23 007</b>	<b>13 071</b>	<b>3 182</b>	<b>3 723</b>		<b>5.6</b>
<b>American Indian and Alaska Native .....</b>	<b>15 834</b>	<b>22 520</b>	<b>3 659</b>	<b>5 009</b>	<b>4 481</b>	<b>1 789</b>	<b>574</b>	<b>244</b>	<b>40</b>	<b>38</b>		<b>2.0</b>
<b>American Indian .....</b>	<b>14 866</b>	<b>22 814</b>	<b>3 360</b>	<b>4 706</b>	<b>4 232</b>	<b>1 711</b>	<b>544</b>	<b>235</b>	<b>40</b>	<b>38</b>		<b>2.1</b>
Assiniboine .....	946	22 018	208	331	244	111	34	12	6	-	-	1.9
Assiniboine .....	491	24 821	101	147	145	69	17	6	6	-	-	2.4
Fort Belknap Assiniboine .....	348	18 929	96	115	91	32	8	6	-	-	-	1.7
Fort Peck Assiniboine .....	107	17 625	11	69	8	10	9	-	-	-	-	-
Assiniboine Sioux .....	287	18 839	51	142	71	11	12	-	-	-	-	-
Assiniboine Sioux .....	193	20 375	38	81	58	9	7	-	-	-	-	-
Fort Peck Assiniboine and Sioux .....	94	16 964	13	61	13	2	5	-	-	-	-	-
Blackfeet .....	3 084	22 922	729	951	880	302	151	59	11	1	1	2.3
Cherokee .....	227	24 554	52	64	84	2	2	17	-	6	6	10.1
Cherokee .....	212	24 808	44	63	78	2	2	17	-	6	6	10.8
Cheyenne .....	1 172	21 797	286	373	349	119	21	24	-	-	-	2.0
Cheyenne .....	50	18 125	17	16	17	-	-	-	-	-	-	-
Northern Cheyenne .....	1 113	22 182	263	356	332	117	21	24	-	-	-	2.2
Chippewa .....	1 094	26 333	182	349	309	178	45	10	8	13	13	2.8
Chippewa .....	446	24 423	100	132	127	53	19	-	2	13	13	3.4
Little Shell Chippewa .....	308	24 318	52	108	78	56	14	-	-	-	-	-
Turtle Mountain Band .....	268	40 893	21	80	77	62	12	10	6	-	-	6.0
Cree .....	70	11 250	33	18	17	-	-	2	-	-	-	2.9
Crow .....	1 619	25 344	281	519	515	241	53	10	-	-	-	0.6
Gros Ventres .....	686	21 354	141	246	180	87	25	7	-	-	-	1.0
Gros Ventres .....	288	20 789	61	102	84	32	9	-	-	-	-	-
Fort Belknap Gros Ventres .....	398	21 724	80	144	96	55	16	7	-	-	-	1.8
Kootenai .....	138	21 477	28	57	33	-	20	-	-	-	-	-
Navajo .....	115	23 359	26	42	25	13	7	2	-	-	-	1.7
Rocky Boy's Chippewa Cree .....	1 079	20 997	306	311	295	111	35	12	-	9	9	1.9
Salish .....	801	24 036	217	197	246	107	14	17	-	3	3	2.5
Salish and Kootenai .....	1 015	28 839	198	221	343	182	43	17	11	-	-	2.8
Salish and Kootenai .....	1 015	28 839	198	221	343	182	43	17	11	-	-	2.8
Sioux .....	1 622	18 074	445	547	420	130	52	28	-	-	-	1.7
Fort Peck Sioux .....	508	17 262	138	181	131	50	5	3	-	-	-	0.6
Oglala Sioux .....	85	19 205	24	22	23	-	7	-	-	-	-	10.6
Sioux .....	730	16 038	213	269	157	48	31	12	-	-	-	1.6
<b>Alaska Native .....</b>	<b>75</b>	<b>37 917</b>	<b>10</b>	<b>15</b>	<b>22</b>	<b>28</b>	<b>-</b>	<b>-</b>	<b>-</b>	<b>-</b>	<b>-</b>	<b>-</b>
<b>Nebraska .....</b>	<b>666 995</b>	<b>39 250</b>	<b>55 340</b>	<b>142 578</b>	<b>220 586</b>	<b>136 141</b>	<b>58 361</b>	<b>36 565</b>	<b>8 551</b>	<b>8 873</b>		<b>8.1</b>
<b>American Indian and Alaska Native .....</b>	<b>4 189</b>	<b>23 970</b>	<b>892</b>	<b>1 275</b>	<b>1 201</b>	<b>568</b>	<b>147</b>	<b>82</b>	<b>11</b>	<b>13</b>		<b>2.5</b>
<b>American Indian .....</b>	<b>3 652</b>	<b>24 223</b>	<b>814</b>	<b>1 058</b>	<b>1 078</b>	<b>479</b>	<b>147</b>	<b>52</b>	<b>11</b>	<b>13</b>		<b>2.1</b>
Canadian and Latin American .....	106	38 000	13	23	40	29	-	1	-	-	-	0.9
Mexican American Indian .....	75	36 964	6	17	35	16	-	1	-	-	-	1.3
Cherokee .....	231	23 015	37	92	66	29	5	2	-	-	-	0.9
Cherokee .....	227	23 015	37	90	66	29	5	-	-	-	-	-
Navajo .....	38	26 250	14	4	9	11	-	-	-	-	-	-
Omaha .....	717	24 375	132	236	244	75	25	5	-	-	-	0.7
Ponca .....	165	26 250	25	53	49	9	29	-	-	-	-	-
Ponca .....	111	21 438	18	50	20	-	23	-	-	-	-	-
Sioux .....	1 226	21 194	352	329	321	171	30	15	4	4	4	1.9
Oglala Sioux .....	337	13 977	124	91	72	39	3	6	-	2	2	2.4
Rosebud Sioux .....	121	19 250	34	37	31	12	7	-	-	-	-	-
Santee Sioux of Nebraska .....	284	21 125	74	84	86	33	5	-	-	2	2	0.7
Sioux .....	274	25 000	76	61	87	40	10	-	-	-	-	-
Teton Sioux .....	38	46 250	9	5	5	17	-	2	-	-	-	5.3
Yankton Sioux .....	62	16 667	27	11	8	16	-	-	-	-	-	-
Winnebago .....	436	21 923	102	149	123	32	21	2	7	-	-	2.1
Winnebago .....	412	21 705	99	141	121	32	17	2	-	-	-	0.5
<b>Nevada .....</b>	<b>751 977</b>	<b>44 581</b>	<b>53 981</b>	<b>131 955</b>	<b>234 466</b>	<b>163 415</b>	<b>83 304</b>	<b>55 431</b>	<b>13 545</b>	<b>15 880</b>		<b>11.3</b>
<b>American Indian and Alaska Native .....</b>	<b>9 055</b>	<b>34 921</b>	<b>1 144</b>	<b>1 947</b>	<b>3 031</b>	<b>1 669</b>	<b>729</b>	<b>370</b>	<b>94</b>	<b>71</b>		<b>5.9</b>
<b>American Indian .....</b>	<b>7 621</b>	<b>34 685</b>	<b>996</b>	<b>1 641</b>	<b>2 507</b>	<b>1 412</b>	<b>654</b>	<b>279</b>	<b>73</b>	<b>59</b>		<b>5.4</b>
Apache .....	190	63 182	6	24	33	64	28	26	-	9	9	18.4
Apache .....	135	62 361	-	21	25	47	28	14	-	-	-	10.4
Canadian and Latin American .....	377	40 813	24	73	129	81	56	7	7	-	-	3.7
Mexican American Indian .....	212	42 125	14	31	88	25	40	7	7	-	-	6.6
Cherokee .....	816	37 371	75	139	303	151	76	60	-	12	12	8.8
Cherokee .....	770	37 264	75	139	275	142	76	51	-	12	12	8.2
Chippewa .....	172	38 125	47	33	19	41	7	-	14	11	11	14.5
Navajo .....	315	45 917	19	44	127	51	58	6	-	10	10	5.1
Paiute .....	1 581	28 465	281	377	568	200	94	27	26	8	8	3.9
Paiute .....	501	27 281	106	108	131	85	53	10	-	8	8	3.6
Pyramid Lake .....	477	31 653	70	104	190	69	21	5	18	-	-	4.8
Walker River .....	268	25 417	54	76	102	21	13	2	-	-	-	0.7
Yerington Paiute .....	159	27 188	19	57	51	21	2	9	-	-	-	5.7
Paiute-Shoshone .....	687	24 350	155	195	196	86	23	22	10	-	-	4.7
Fallon .....	201	31 964	31	49	66	34	18	3	-	-	-	1.5
Fort McDermitt Paiute and Shoshone Tribes .....	112	17 308	28	47	22	15	-	-	-	-	-	-
Shoshone Paiute .....	364	22 708	96	97	103	34	5	19	10	-	-	8.0
Shoshone .....	707	25 298	144	207	177	122	50	7	-	-	-	1.0
Shoshone .....	542	23 095	112	175	109	105	34	7	-	-	-	1.3
Sioux .....	156	49 464	12	16	53	52	-	14	-	9	9	14.7
Te-Moak Tribes of Western Shoshone Indians of Nevada .....	215	31 875	24	58	69	52	6	6	-	-	-	2.8
Te-Moak Tribes of Western Shoshone Indians .....	213	31 458	24	58	67	52	6	6	-	-	-	2.8
Washoe .....	307	25 917	52	96	96	26	22	15	-	-	-	4.9
Washoe .....	307	25 917	52	96	96	26	22	15	-	-	-	4.9
<b>Alaska Native .....</b>	<b>162</b>	<b>30 625</b>	<b>13</b>	<b>59</b>	<b>17</b>	<b>25</b>	<b>15</b>	<b>33</b>	<b>-</b>	<b>-</b>	<b>-</b>	<b>20.4</b>



**Table 50. Income in 1999 of Households With an American Indian and Alaska Native Householder for Selected American Indian and Alaska Native Tribes (One Tribe Reported): 2000—Con.**

[Data based on a sample (except Tables 79 and 80). For information on confidentiality protection, coverage, sampling error, and nonsampling error, see Appendix G. Tribes are shown if respondents reported only one tribe or as American Indian or Alaska Native only and met the specified threshold. For more information, see "How to Use This Census Report"]

State	Total households	Median income in 1999 (dollars)	Household income in 1999								Percent of households with income in 1999 of \$100,000 or more
			Less than \$10,000	\$10,000 to \$24,999	\$25,000 to \$49,999	\$50,000 to \$74,999	\$75,000 to \$99,999	\$100,000 to \$149,999	\$150,000 to \$199,999	\$200,000 or more	
<b>New Hampshire</b>	<b>474 750</b>	<b>49 467</b>	<b>28 808</b>	<b>73 861</b>	<b>137 176</b>	<b>109 447</b>	<b>60 009</b>	<b>43 093</b>	<b>12 118</b>	<b>10 238</b>	<b>13.8</b>
<b>American Indian and Alaska Native</b>	<b>947</b>	<b>40 542</b>	<b>75</b>	<b>146</b>	<b>355</b>	<b>219</b>	<b>71</b>	<b>53</b>	<b>17</b>	<b>11</b>	<b>8.6</b>
<b>American Indian</b>	<b>714</b>	<b>41 200</b>	<b>50</b>	<b>87</b>	<b>296</b>	<b>165</b>	<b>61</b>	<b>29</b>	<b>15</b>	<b>11</b>	<b>7.7</b>
Abenaki Nation of Missisquoi	149	36 339	-	17	81	26	14	11	-	-	7.4
<b>New Jersey</b>	<b>3 065 774</b>	<b>55 146</b>	<b>213 939</b>	<b>432 389</b>	<b>742 822</b>	<b>608 244</b>	<b>413 928</b>	<b>391 123</b>	<b>130 492</b>	<b>132 837</b>	<b>21.3</b>
<b>American Indian and Alaska Native</b>	<b>5 674</b>	<b>44 553</b>	<b>683</b>	<b>803</b>	<b>1 682</b>	<b>1 129</b>	<b>673</b>	<b>475</b>	<b>74</b>	<b>155</b>	<b>12.4</b>
<b>American Indian</b>	<b>3 465</b>	<b>46 889</b>	<b>350</b>	<b>451</b>	<b>1 075</b>	<b>693</b>	<b>366</b>	<b>380</b>	<b>57</b>	<b>93</b>	<b>15.3</b>
Canadian and Latin American	680	47 353	44	111	192	239	31	63	-	-	9.3
Mexican American Indian	190	28 750	26	60	60	31	-	13	-	-	6.8
South American Indian	293	55 560	9	29	90	131	26	8	-	-	2.7
Spanish American Indian	116	56 563	-	8	35	64	-	9	-	-	7.8
Cherokee	724	42 500	99	89	213	111	97	111	4	-	15.9
Cherokee	705	42 031	93	89	211	105	92	111	4	-	16.3
Delaware	336	45 441	60	42	110	58	37	23	6	-	8.6
Lenni-Lanape	208	37 500	44	32	42	45	21	18	6	-	11.5
Ramapough Mountain	103	46 932	16	2	64	-	16	5	-	-	4.9
Iroquois	140	87 500	-	22	16	16	29	28	11	18	40.7
Nanticoke Lenni-Lanape	231	38 750	22	51	68	44	16	25	5	-	13.0
<b>New Mexico</b>	<b>678 032</b>	<b>34 133</b>	<b>84 527</b>	<b>164 060</b>	<b>212 762</b>	<b>111 913</b>	<b>53 079</b>	<b>34 045</b>	<b>8 750</b>	<b>8 896</b>	<b>7.6</b>
<b>American Indian and Alaska Native</b>	<b>47 487</b>	<b>23 440</b>	<b>11 152</b>	<b>13 809</b>	<b>13 534</b>	<b>5 874</b>	<b>1 982</b>	<b>810</b>	<b>165</b>	<b>161</b>	<b>2.4</b>
<b>American Indian</b>	<b>45 137</b>	<b>23 592</b>	<b>10 530</b>	<b>13 076</b>	<b>12 879</b>	<b>5 668</b>	<b>1 945</b>	<b>748</b>	<b>139</b>	<b>152</b>	<b>2.3</b>
Apache	2 017	24 658	475	545	572	303	78	23	7	14	2.2
Apache	264	26 667	71	55	68	45	11	2	1	11	5.3
Jicarilla Apache	795	26 719	158	223	239	124	42	7	2	-	1.1
Mescalero Apache	870	22 447	232	237	221	134	25	14	4	3	2.4
Canadian and Latin American	473	27 425	42	146	208	41	36	-	-	-	-
Mexican American Indian	279	33 083	20	62	136	41	20	-	-	-	-
Spanish American Indian	175	18 125	22	75	62	-	16	-	-	-	-
Cherokee	562	32 679	78	148	136	96	30	74	-	-	13.2
Cherokee	528	31 917	78	139	136	84	24	67	-	-	12.7
Chippewa	128	60 625	14	13	30	59	5	7	-	-	5.5
Choctaw	306	43 125	19	73	94	77	6	-	10	27	12.1
Choctaw	218	39 605	14	62	64	44	-	-	10	24	15.6
Navajo	28 146	21 830	7 417	8 152	7 686	3 219	1 186	389	31	66	1.7
Pueblo	10 591	26 162	1 958	3 120	3 269	1 478	509	207	36	14	2.4
Acoma	955	27 625	135	293	305	142	43	34	3	-	3.9
Cochiti	255	28 304	56	50	84	45	17	3	-	-	1.2
Isleta	1 087	29 154	189	290	316	174	79	32	7	-	3.6
Jemez	609	28 750	101	154	210	121	18	5	-	-	0.8
Laguna	1 573	28 875	297	439	464	246	95	20	12	-	2.0
Nambe	189	22 266	40	60	57	27	5	-	-	-	-
Picuris	66	16 875	20	23	14	9	-	-	-	-	-
Pojoaque	71	22 292	22	17	23	3	-	6	-	-	8.5
Pueblo	96	32 045	18	10	38	11	19	-	-	-	-
San Felipe	500	28 700	83	144	147	73	35	14	-	4	3.6
San Ildefonso	203	25 729	45	53	77	25	3	-	-	-	-
San Juan Pueblo	416	31 429	64	109	118	76	33	16	-	-	3.8
Sandia	131	35 893	15	26	41	26	20	3	-	-	2.3
Santa Ana	131	37 292	10	43	30	37	11	-	-	-	-
Santa Clara	366	22 115	83	121	112	38	9	3	-	-	0.8
Santo Domingo	673	26 477	127	190	255	59	26	14	2	-	2.4
Taos	587	20 677	158	191	107	103	14	10	2	2	2.4
Tesuque	163	31 406	20	38	81	14	8	2	-	-	1.2
Tewa	91	26 875	11	33	45	-	2	-	-	-	-
Zia	195	32 917	17	45	84	41	8	-	-	-	-
Zuni	1 962	20 878	412	730	579	161	43	19	10	8	1.9
Sioux	265	26 536	18	93	73	48	26	7	-	-	2.6
Sioux	52	13 750	9	28	13	2	-	-	-	-	-
<b>New York</b>	<b>7 060 595</b>	<b>43 393</b>	<b>809 507</b>	<b>1 275 931</b>	<b>1 854 044</b>	<b>1 297 712</b>	<b>746 384</b>	<b>639 525</b>	<b>202 640</b>	<b>234 852</b>	<b>15.3</b>
<b>American Indian and Alaska Native</b>	<b>25 618</b>	<b>30 088</b>	<b>4 832</b>	<b>6 132</b>	<b>7 541</b>	<b>3 855</b>	<b>1 746</b>	<b>1 099</b>	<b>223</b>	<b>190</b>	<b>5.9</b>
<b>American Indian</b>	<b>16 602</b>	<b>32 375</b>	<b>2 728</b>	<b>3 874</b>	<b>5 078</b>	<b>2 566</b>	<b>1 305</b>	<b>764</b>	<b>156</b>	<b>131</b>	<b>6.3</b>
Apache	166	41 250	20	26	63	29	18	10	-	-	6.0
Blackfeet	347	29 491	84	68	81	36	54	24	-	-	6.9
Canadian and Latin American	3 122	37 163	379	611	936	560	359	202	45	30	8.9
Central American Indian	882	42 143	70	169	227	145	150	76	29	16	13.7
Mexican American Indian	527	34 637	48	95	221	101	42	12	8	-	3.8
South American Indian	1 114	42 151	158	167	308	254	139	80	8	-	7.9
Spanish American Indian	464	25 625	71	158	155	34	21	20	-	5	5.4
Cherokee	1 637	28 786	343	406	440	200	138	57	25	28	6.7
Cherokee	1 590	28 732	338	401	426	186	129	57	25	28	6.9
Chippewa	209	33 646	41	36	73	37	-	8	-	14	10.5
Delaware	191	36 083	3	75	34	42	24	13	-	-	6.8
Iroquois	7 035	32 085	1 031	1 754	2 351	1 110	451	269	35	34	4.8
Cayuga Nation	293	25 101	73	72	95	34	13	6	-	-	2.0
Iroquois	207	36 875	7	63	80	35	7	8	-	7	7.2
Mohawk	2 914	33 814	414	704	981	496	200	95	5	19	4.1
Oneida Nation of New York	343	41 477	35	55	111	65	27	46	4	-	14.6
Onondaga	602	32 857	89	137	185	118	45	21	4	3	4.7
Seneca	2 086	30 298	348	555	677	292	115	78	16	5	4.7
Seneca Nation	148	36 042	10	33	69	6	24	-	6	-	4.1
Tonawanda Band of Seneca	101	20 104	16	50	20	12	3	-	-	-	-
Tuscarora	245	32 417	22	69	92	30	17	15	-	-	6.1
Long Island	192	45 500	44	33	23	37	23	22	10	-	16.7
Poosepatuck	101	20 104	36	26	12	8	2	17	-	-	16.8
Pueblo	149	26 875	11	59	53	-	15	11	-	-	7.4
Shinnecock	369	34 201	51	99	145	65	2	7	-	-	1.9
Sioux	185	31 779	28	35	64	34	22	-	2	-	1.1
Sioux	109	40 625	7	33	16	32	21	-	-	-	-
<b>North Carolina</b>	<b>3 133 282</b>	<b>39 184</b>	<b>328 770</b>	<b>632 824</b>	<b>989 016</b>	<b>608 777</b>	<b>279 020</b>	<b>188 621</b>	<b>50 650</b>	<b>55 604</b>	<b>9.4</b>
<b>American Indian and Alaska Native</b>	<b>34 775</b>	<b>30 390</b>	<b>5 950</b>	<b>8 673</b>	<b>11 502</b>	<b>5 333</b>	<b>1 799</b>	<b>1 139</b>	<b>166</b>	<b>213</b>	<b>4.4</b>
<b>American Indian</b>	<b>28 008</b>	<b>31 316</b>	<b>4 537</b>	<b>6 884</b>	<b>9 262</b>	<b>4 582</b>	<b>1 477</b>	<b>928</b>	<b>160</b>	<b>178</b>	<b>4.5</b>
Apache	148	28 958	39	18	73	5	13	-	-	-	-

**Table 50. Income in 1999 of Households With an American Indian and Alaska Native Householder for Selected American Indian and Alaska Native Tribes (One Tribe Reported): 2000—Con.**

[Data based on a sample (except Tables 79 and 80). For information on confidentiality protection, coverage, sampling error, and nonsampling error, see Appendix G. Tribes are shown if respondents reported only one tribe or as American Indian or Alaska Native only and met the specified threshold. For more information, see "How to Use This Census Report"]

State	Total households	Median income in 1999 (dollars)	Household income in 1999								Percent of households with income in 1999 of \$100,000 or more
			Less than \$10,000	\$10,000 to \$24,999	\$25,000 to \$49,999	\$50,000 to \$74,999	\$75,000 to \$99,999	\$100,000 to \$149,999	\$150,000 to \$199,999	\$200,000 or more	
<b>North Carolina—Con.</b>											
<b>American Indian and Alaska Native—Con.</b>											
<b>American Indian—Con.</b>											
Apache—Con.											
Apache	116	28 542	39	14	50	-	13	-	-	-	-
Blackfeet	116	39 423	11	13	50	16	26	-	-	-	-
Canadian and Latin American	398	30 405	34	117	166	43	17	15	6	-	5.3
Mexican American Indian	297	32 991	20	65	145	39	7	15	6	-	7.1
Cherokee	5 510	29 722	868	1 465	1 802	830	281	224	19	21	4.8
Cherokee	3 251	28 658	519	882	1 092	459	171	120	6	2	3.9
Eastern Cherokee	2 083	30 572	349	549	646	340	72	104	13	10	6.1
Chippewa	165	23 750	34	51	40	32	8	-	-	-	-
Choctaw	130	52 500	2	24	20	51	13	20	-	-	15.4
Coharie	451	38 750	25	78	185	95	37	13	18	-	6.9
Creek	135	61 875	11	19	13	56	23	6	-	7	9.6
Eastern Tribes	798	35 000	104	202	231	181	31	49	-	-	6.1
Meherrin Indian Tribe	149	23 125	41	41	32	34	1	-	-	-	-
Waccamaw Siouan	484	38 036	51	100	161	110	23	39	-	-	8.1
Haliwa-Saponi	879	25 156	176	262	278	103	26	21	6	7	3.9
Iroquois	657	31 250	123	170	205	117	8	34	-	-	5.2
Tuscarora	429	21 597	103	133	133	44	-	16	-	-	3.7
Lumbee	16 045	31 407	2 791	3 805	5 296	2 682	825	439	97	110	4.0
Navajo	103	24 297	10	46	34	13	-	-	-	-	-
Sioux	177	37 917	-	44	71	54	8	-	-	-	-
<b>North Dakota</b>	<b>257 234</b>	<b>34 604</b>	<b>28 417</b>	<b>61 899</b>	<b>87 428</b>	<b>47 549</b>	<b>17 389</b>	<b>9 698</b>	<b>2 229</b>	<b>2 625</b>	<b>5.7</b>
<b>American Indian and Alaska Native</b>	<b>8 925</b>	<b>21 995</b>	<b>2 264</b>	<b>2 657</b>	<b>2 554</b>	<b>991</b>	<b>316</b>	<b>93</b>	<b>31</b>	<b>19</b>	<b>1.6</b>
<b>American Indian</b>	<b>8 321</b>	<b>22 160</b>	<b>2 072</b>	<b>2 490</b>	<b>2 395</b>	<b>940</b>	<b>292</b>	<b>93</b>	<b>20</b>	<b>19</b>	<b>1.6</b>
Arikara	106	20 625	28	32	26	20	-	-	-	-	-
Chippewa	4 296	23 742	1 066	1 163	1 333	480	170	70	10	4	2.0
Chippewa	1 177	27 593	247	305	420	144	33	21	5	2	2.4
Turtle Mountain Band	2 982	22 684	792	812	878	326	118	49	5	2	1.9
Hidatsa	88	19 615	24	26	26	12	-	-	-	-	-
Sioux	2 175	21 230	581	655	609	229	75	12	2	12	1.2
Cheyenne River Sioux	74	35 938	13	5	33	10	11	2	-	-	2.7
Dakota Sioux	226	17 857	59	88	57	19	-	3	-	-	1.3
Sioux	177	25 673	36	49	56	22	14	-	-	-	-
Spirit Lake Sioux (formerly Devils Lake Sioux)	518	17 394	162	153	158	35	8	2	-	-	0.4
Standing Rock Sioux	1 059	21 315	273	344	264	124	35	5	2	12	1.8
Three Affiliated Tribes of North Dakota (Fort Belkold)	816	21 569	146	318	206	100	29	6	8	3	2.1
<b>Ohio</b>	<b>4 446 621</b>	<b>40 956</b>	<b>406 698</b>	<b>879 515</b>	<b>1 374 125</b>	<b>905 323</b>	<b>444 599</b>	<b>289 049</b>	<b>71 062</b>	<b>76 250</b>	<b>9.8</b>
<b>American Indian and Alaska Native</b>	<b>10 348</b>	<b>30 982</b>	<b>1 801</b>	<b>2 540</b>	<b>3 239</b>	<b>1 657</b>	<b>679</b>	<b>254</b>	<b>103</b>	<b>75</b>	<b>4.2</b>
<b>American Indian</b>	<b>7 281</b>	<b>32 406</b>	<b>1 258</b>	<b>1 695</b>	<b>2 254</b>	<b>1 165</b>	<b>546</b>	<b>203</b>	<b>93</b>	<b>67</b>	<b>5.0</b>
Apache	161	38 309	7	32	66	32	22	2	-	-	1.2
Apache	151	37 574	7	32	64	28	18	2	-	-	1.3
Blackfeet	325	29 464	47	88	138	37	9	-	6	-	1.8
Canadian and Latin American	278	31 389	25	90	106	19	21	12	2	3	6.1
Mexican American Indian	187	30 625	17	65	74	13	15	-	-	3	1.6
Cherokee	3 418	30 000	659	870	1 000	533	239	51	24	42	3.4
Cherokee	3 333	29 654	643	855	972	518	228	51	24	42	3.5
Chippewa	285	49 766	15	42	87	59	23	44	15	-	20.7
Chippewa	169	47 578	7	18	75	11	15	28	15	-	25.4
Iroquois	235	33 456	36	41	102	26	21	9	-	-	3.8
Lumbee	89	61 875	-	20	20	10	18	6	9	6	23.6
Navajo	114	35 278	21	35	28	30	-	-	-	-	-
Shawnee	238	26 339	55	49	87	23	16	8	-	-	3.4
Shawnee	238	26 339	55	49	87	23	16	8	-	-	3.4
Sioux	236	37 000	22	61	91	33	16	-	-	13	5.5
Sioux	145	35 583	10	48	53	14	7	-	-	13	9.0
<b>Oklahoma</b>	<b>1 343 506</b>	<b>33 400</b>	<b>163 933</b>	<b>332 980</b>	<b>431 419</b>	<b>228 452</b>	<b>97 394</b>	<b>58 018</b>	<b>14 600</b>	<b>16 710</b>	<b>6.6</b>
<b>American Indian and Alaska Native</b>	<b>85 177</b>	<b>27 359</b>	<b>13 559</b>	<b>25 110</b>	<b>27 350</b>	<b>12 043</b>	<b>4 203</b>	<b>2 012</b>	<b>395</b>	<b>505</b>	<b>3.4</b>
<b>American Indian</b>	<b>79 829</b>	<b>27 694</b>	<b>12 380</b>	<b>23 375</b>	<b>25 850</b>	<b>11 500</b>	<b>4 012</b>	<b>1 909</b>	<b>349</b>	<b>454</b>	<b>3.4</b>
Apache	467	21 992	86	165	136	50	23	5	-	2	1.5
Apache	313	24 205	61	99	90	50	11	2	-	-	0.6
Oklahoma Apache	68	18 438	15	29	22	-	-	-	-	2	2.9
Arapahoe	243	21 331	32	114	83	12	-	2	-	-	0.8
Arapahoe	236	21 210	32	112	82	8	-	2	-	-	0.8
Blackfeet	57	41 477	-	14	31	4	6	-	2	-	3.5
Caddo	447	28 352	60	137	167	54	21	8	-	-	1.8
Caddo	418	28 523	46	135	159	54	21	3	-	-	0.7
Canadian and Latin American	186	29 286	14	60	86	19	-	-	-	7	3.8
Mexican American Indian	158	26 786	14	55	72	17	-	-	-	-	-
Cherokee	32 432	28 900	4 811	9 257	10 596	4 932	1 711	809	138	178	3.5
Cherokee	31 302	28 791	4 664	8 943	10 196	4 735	1 663	793	133	175	3.5
Northern Cherokee Nation of Missouri and											
Arkansas	104	30 625	26	13	49	11	5	-	-	-	-
United Keetoowah Band of Cherokee	114	18 333	16	56	29	13	-	-	-	-	-
Western Cherokee	839	31 887	97	230	287	159	42	16	5	3	2.9
Cherokee Shawnee	138	22 778	32	45	41	18	2	-	-	-	-
Cheyenne	710	20 875	194	224	202	67	10	13	-	-	1.8
Cheyenne	648	21 250	172	211	187	55	10	13	-	-	2.0
Cheyenne-Arapaho	613	25 871	134	161	240	52	7	19	-	-	3.1
Chickasaw	4 219	28 868	526	1 283	1 363	612	246	126	27	36	4.5
Chippewa	143	22 083	35	37	57	12	-	2	-	-	1.4
Chippewa	92	14 674	26	32	34	-	-	-	-	-	-
Choctaw	14 614	27 406	2 278	4 311	4 546	2 116	779	415	77	92	4.0
Choctaw	11 215	26 988	1 773	3 340	3 545	1 567	555	296	53	86	3.9
Mississippi Band of Choctaw	552	24 016	95	205	138	54	44	14	2	-	2.9
Oklahoma Choctaw	2 847	31 272	410	766	863	495	180	105	22	6	4.7
Comanche	1 607	26 726	278	462	488	230	98	39	8	4	3.2
Comanche	1 580	26 875	275	446	482	230	96	39	8	4	3.2
Creek	7 315	28 369	1 066	2 131	2 467	1 067	394	89	35	66	2.6

**Table 50. Income in 1999 of Households With an American Indian and Alaska Native Householder for Selected American Indian and Alaska Native Tribes (One Tribe Reported): 2000—Con.**

[Data based on a sample (except Tables 79 and 80). For information on confidentiality protection, coverage, sampling error, and nonsampling error, see Appendix G. Tribes are shown if respondents reported only one tribe or as American Indian or Alaska Native only and met the specified threshold. For more information, see "How to Use This Census Report"]

State	Total households	Median income in 1999 (dollars)	Household income in 1999								Percent of households with income in 1999 of \$100,000 or more
			Less than \$10,000	\$10,000 to \$24,999	\$25,000 to \$49,999	\$50,000 to \$74,999	\$75,000 to \$99,999	\$100,000 to \$149,999	\$150,000 to \$199,999	\$200,000 or more	
<b>Oklahoma—Con.</b>											
<b>American Indian and Alaska Native—Con.</b>											
<b>American Indian—Con.</b>											
<b>Creek—Con.</b>											
Muscogee Creek Nation .....	7 278	28 390	1 060	2 123	2 458	1 053	394	89	35	66	2.6
Delaware .....	900	33 047	96	243	315	159	54	27	-	6	3.7
Delaware .....	813	32 215	90	229	282	141	38	27	-	6	4.1
Iowa .....	64	23 500	13	22	15	12	2	-	-	-	-
Iroquois .....	566	22 604	103	203	158	66	10	17	3	6	4.6
Seneca-Cayuga .....	237	22 875	46	81	76	23	-	2	3	6	4.6
Wyandotte .....	187	22 639	43	59	52	14	10	9	-	-	4.8
Kaw .....	219	30 893	17	71	69	46	7	-	9	-	4.1
Kickapoo .....	259	22 614	35	105	83	35	1	-	-	-	-
Kickapoo .....	225	17 450	30	101	74	20	-	-	-	-	-
Kiowa .....	1 649	23 783	359	521	447	206	55	48	-	13	3.7
Kiowa .....	1 555	23 426	337	511	418	188	45	48	-	8	3.6
Oklahoma Kiowa .....	94	36 786	22	10	29	18	10	-	-	5	5.3
Miami .....	102	28 571	13	26	29	23	-	11	-	-	10.8
Miami .....	58	26 250	7	20	15	16	-	-	-	-	-
Navajo .....	215	33 750	38	40	106	17	11	3	-	-	1.4
Osage .....	1 321	30 977	139	390	417	239	79	47	5	5	4.3
Otoe-Missouria .....	359	21 836	74	128	103	33	19	2	-	-	0.6
Ottawa .....	132	28 833	26	32	37	14	5	18	-	-	13.6
Ottawa .....	88	29 333	7	26	30	10	5	10	-	-	11.4
Pawnee .....	433	25 625	92	117	129	74	4	2	10	5	3.9
Pawnee .....	429	25 792	90	115	129	74	4	2	10	5	4.0
Peoria .....	133	30 625	8	39	71	6	5	-	-	4	3.0
Peoria .....	81	25 139	5	35	36	-	5	-	-	-	-
Ponca .....	427	21 771	104	124	143	47	5	4	-	-	0.9
Ponca .....	405	21 146	96	119	134	47	5	4	-	-	1.0
Potawatomi .....	1 402	29 118	135	439	496	182	97	41	5	7	3.8
Citizen Potawatomi Nation .....	218	38 846	22	59	60	34	29	14	-	-	6.4
Potawatomi .....	1 168	28 346	105	376	432	148	68	27	5	7	3.3
Pueblo .....	148	24 375	33	52	31	27	5	-	-	-	-
Quapaw .....	155	40 938	7	43	41	25	19	20	-	-	12.9
Sac and Fox .....	548	21 638	115	201	141	79	5	7	-	-	1.3
Sac and Fox .....	390	22 353	73	142	109	59	-	7	-	-	1.8
Sac and Fox Nation, Oklahoma .....	140	19 605	42	59	21	13	5	-	-	-	-
Seminole .....	1 841	24 189	403	536	564	209	79	35	6	9	2.7
Oklahoma Seminole .....	91	28 542	19	24	19	27	-	2	-	-	2.2
Seminole .....	1 748	24 020	384	510	545	182	79	33	6	9	2.7
Shawnee .....	877	31 581	125	250	246	189	35	16	16	-	3.6
Absentee Shawnee Tribe of Indians of Oklahoma .....	528	28 036	81	170	154	92	26	5	-	-	0.9
Eastern Shawnee .....	151	39 583	19	31	49	38	3	11	-	-	7.3
Shawnee .....	198	41 000	25	49	43	59	6	-	16	-	8.1
Sioux .....	287	36 813	32	55	118	38	34	10	-	-	3.5
Sioux .....	162	38 864	32	22	67	18	13	10	-	-	6.2
Tonkawa .....	78	27 857	22	15	34	-	-	-	-	7	9.0
Wichita .....	240	25 804	52	50	114	15	5	4	-	-	1.7
Wichita .....	240	25 804	52	50	114	15	5	4	-	-	1.7
<b>Alaska Native .....</b>	<b>67</b>	<b>21 726</b>	<b>11</b>	<b>43</b>	<b>13</b>	<b>-</b>	<b>-</b>	<b>-</b>	<b>-</b>	<b>-</b>	<b>-</b>
<b>Oregon .....</b>	<b>1 335 109</b>	<b>40 916</b>	<b>115 129</b>	<b>265 748</b>	<b>421 877</b>	<b>269 492</b>	<b>129 488</b>	<b>87 218</b>	<b>22 650</b>	<b>23 507</b>	<b>10.0</b>
<b>American Indian and Alaska Native .....</b>	<b>14 746</b>	<b>30 735</b>	<b>2 139</b>	<b>3 883</b>	<b>4 684</b>	<b>2 415</b>	<b>962</b>	<b>514</b>	<b>78</b>	<b>71</b>	<b>4.5</b>
<b>American Indian .....</b>	<b>11 980</b>	<b>31 192</b>	<b>1 721</b>	<b>3 121</b>	<b>3 913</b>	<b>1 929</b>	<b>786</b>	<b>385</b>	<b>63</b>	<b>62</b>	<b>4.3</b>
Apache .....	242	32 981	31	49	105	38	17	2	-	-	0.8
Apache .....	181	32 847	31	30	66	35	17	2	-	-	1.1
Blackfeet .....	253	37 250	28	65	69	62	19	8	-	2	4.0
Canadian and Latin American .....	381	29 258	34	125	123	57	25	2	2	13	4.5
Mexican American Indian .....	303	37 054	25	94	99	46	22	2	2	13	5.6
Cherokee .....	1 777	30 359	251	487	560	288	124	51	10	6	3.8
Cherokee .....	1 614	30 094	237	446	489	266	116	44	10	6	3.7
Chippewa .....	587	29 549	111	129	206	72	44	25	-	-	4.3
Chippewa .....	320	29 432	79	52	123	45	6	15	-	-	4.7
Choctaw .....	427	41 433	43	72	157	103	47	-	5	-	1.2
Choctaw .....	337	40 439	24	66	141	72	29	-	5	-	1.5
Confederated Tribes of the Siletz Reservation .....	446	25 435	88	131	107	70	33	8	9	-	3.8
Creek .....	134	42 857	14	43	16	21	10	9	9	12	22.4
Grand Ronde .....	525	37 625	57	82	206	111	44	23	2	-	4.8
Iroquois .....	180	45 921	15	36	51	61	11	-	6	-	3.3
Karuk Tribe of California .....	232	33 000	31	55	83	31	22	10	-	-	4.3
Klamath .....	645	23 281	116	212	199	66	34	18	-	-	2.8
Navajo .....	177	34 375	14	55	49	29	14	12	-	4	9.0
Nez Perce .....	104	28 750	21	14	47	11	11	-	-	-	-
Paiute .....	93	25 536	26	19	41	6	1	-	-	-	-
Burns Paiute Tribe .....	42	28 750	6	13	18	5	-	-	-	-	-
Paiute .....	51	22 292	20	6	23	1	-	-	-	-	-
Puget Sound Salish .....	75	42 813	14	14	23	13	11	-	-	-	-
Sioux .....	561	24 417	80	204	146	79	24	28	-	-	5.0
Sioux .....	214	21 786	46	76	52	16	5	19	-	-	8.9
Umatilla .....	446	34 314	45	91	187	81	20	10	12	-	4.9
Umpqua .....	165	25 391	14	66	69	-	14	2	-	-	1.2
Cow Creek Umpqua .....	142	25 156	7	63	58	-	14	-	-	-	-
Warm Springs .....	700	28 698	117	181	259	108	26	9	-	-	1.3
Wascopum .....	80	30 417	11	15	38	9	4	3	-	-	3.8
Yakama .....	230	30 250	60	31	91	29	11	8	-	-	3.5
Yurok .....	144	25 000	12	60	52	20	-	-	-	-	-
Yurok .....	144	25 000	12	60	52	20	-	-	-	-	-
<b>Alaska Native .....</b>	<b>469</b>	<b>33 059</b>	<b>88</b>	<b>110</b>	<b>105</b>	<b>95</b>	<b>41</b>	<b>30</b>	<b>-</b>	<b>-</b>	<b>6.4</b>
Tlingit-Haida .....	132	24 500	35	33	20	13	13	18	-	-	13.6
Tlingit .....	108	28 750	32	17	15	13	13	18	-	-	16.7

**Table 50. Income in 1999 of Households With an American Indian and Alaska Native Householder for Selected American Indian and Alaska Native Tribes (One Tribe Reported): 2000—Con.**

[Data based on a sample (except Tables 79 and 80). For information on confidentiality protection, coverage, sampling error, and nonsampling error, see Appendix G. Tribes are shown if respondents reported only one tribe or as American Indian or Alaska Native only and met the specified threshold. For more information, see "How to Use This Census Report"]

State	Total households	Median income in 1999 (dollars)	Household income in 1999								Percent of households with income in 1999 of \$100,000 or more
			Less than \$10,000	\$10,000 to \$24,999	\$25,000 to \$49,999	\$50,000 to \$74,999	\$75,000 to \$99,999	\$100,000 to \$149,999	\$150,000 to \$199,999	\$200,000 or more	
<b>Pennsylvania</b>	<b>4 779 186</b>	<b>40 106</b>	<b>465 860</b>	<b>990 647</b>	<b>1 443 118</b>	<b>929 863</b>	<b>457 480</b>	<b>317 171</b>	<b>84 173</b>	<b>90 874</b>	<b>10.3</b>
<b>American Indian and Alaska Native</b>	<b>7 184</b>	<b>30 992</b>	<b>1 160</b>	<b>1 810</b>	<b>2 192</b>	<b>1 054</b>	<b>569</b>	<b>326</b>	<b>10</b>	<b>63</b>	<b>5.6</b>
<b>American Indian</b>	<b>4 669</b>	<b>32 073</b>	<b>718</b>	<b>1 156</b>	<b>1 407</b>	<b>790</b>	<b>383</b>	<b>170</b>	<b>10</b>	<b>35</b>	<b>4.6</b>
Apache	100	24 500	17	35	23	8	9	8	-	-	8.0
Blackfeet	202	29 444	27	60	78	28	6	3	-	-	1.5
Canadian and Latin American	316	30 000	49	80	109	38	31	9	-	-	2.8
Mexican American Indian	100	26 000	20	28	35	10	7	-	-	-	-
Cherokee	1 276	33 663	228	235	431	241	71	63	-	7	5.5
Cherokee	1 203	33 323	228	211	408	224	69	56	-	7	5.2
Chippewa	159	41 406	18	23	54	30	33	1	-	-	0.6
Chippewa	102	40 938	9	21	38	20	14	-	-	-	-
Delaware	165	35 703	25	48	46	31	8	7	-	-	4.2
Iroquois	573	33 173	64	134	190	112	56	5	-	12	3.0
Mohawk	142	34 286	20	37	39	21	25	-	-	-	-
Seneca	197	35 096	35	38	59	52	13	-	-	-	-
Sioux	247	24 735	25	102	54	28	32	-	-	6	2.4
Sioux	139	24 063	21	59	33	9	11	-	-	6	4.3
<b>Rhode Island</b>	<b>408 412</b>	<b>42 090</b>	<b>43 800</b>	<b>79 128</b>	<b>112 496</b>	<b>82 350</b>	<b>43 623</b>	<b>31 162</b>	<b>7 914</b>	<b>7 939</b>	<b>11.5</b>
<b>American Indian and Alaska Native</b>	<b>1 607</b>	<b>22 813</b>	<b>396</b>	<b>467</b>	<b>472</b>	<b>157</b>	<b>47</b>	<b>50</b>	<b>14</b>	<b>4</b>	<b>4.2</b>
<b>American Indian</b>	<b>1 136</b>	<b>22 656</b>	<b>237</b>	<b>376</b>	<b>314</b>	<b>113</b>	<b>42</b>	<b>50</b>	<b>4</b>	<b>4</b>	<b>4.8</b>
Narragansett	518	16 094	152	189	117	32	6	22	-	-	4.2
<b>South Carolina</b>	<b>1 534 334</b>	<b>37 082</b>	<b>181 777</b>	<b>326 758</b>	<b>483 063</b>	<b>288 757</b>	<b>129 518</b>	<b>81 624</b>	<b>19 873</b>	<b>22 964</b>	<b>8.1</b>
<b>American Indian and Alaska Native</b>	<b>5 374</b>	<b>32 342</b>	<b>794</b>	<b>1 241</b>	<b>1 866</b>	<b>865</b>	<b>357</b>	<b>135</b>	<b>77</b>	<b>39</b>	<b>4.7</b>
<b>American Indian</b>	<b>3 839</b>	<b>34 153</b>	<b>517</b>	<b>881</b>	<b>1 323</b>	<b>662</b>	<b>249</b>	<b>111</b>	<b>63</b>	<b>33</b>	<b>5.4</b>
Canadian and Latin American	105	35 054	19	13	49	18	-	6	-	-	5.7
Catawba Indian Nation	403	29 570	54	119	146	47	21	14	-	2	4.0
Cherokee	1 481	35 265	199	354	455	287	116	34	14	22	4.7
Cherokee	1 387	34 323	188	339	431	260	99	34	14	22	5.0
Eastern Tribes	534	32 244	105	90	254	64	18	3	-	-	0.6
Southeastern Indians	380	33 500	88	53	167	57	12	3	-	-	0.8
Lumbee	333	34 141	22	82	126	33	39	20	11	-	9.3
<b>South Dakota</b>	<b>290 336</b>	<b>35 282</b>	<b>30 881</b>	<b>69 244</b>	<b>99 044</b>	<b>53 817</b>	<b>20 150</b>	<b>11 090</b>	<b>2 872</b>	<b>3 238</b>	<b>5.9</b>
<b>American Indian and Alaska Native</b>	<b>15 422</b>	<b>19 371</b>	<b>4 337</b>	<b>5 017</b>	<b>4 067</b>	<b>1 293</b>	<b>421</b>	<b>208</b>	<b>32</b>	<b>47</b>	<b>1.9</b>
<b>American Indian</b>	<b>14 668</b>	<b>19 537</b>	<b>4 122</b>	<b>4 737</b>	<b>3 907</b>	<b>1 230</b>	<b>391</b>	<b>204</b>	<b>32</b>	<b>45</b>	<b>1.9</b>
Chippewa	203	33 438	15	58	92	22	15	1	-	-	0.5
Chippewa	66	25 833	4	26	23	12	-	1	-	-	1.5
Turtle Mountain Band	73	27 969	-	31	17	10	15	-	-	-	-
Sioux	13 713	19 232	3 932	4 415	3 618	1 130	367	179	32	40	1.8
Cheyenne River Sioux	2 161	19 178	635	678	587	154	51	37	10	9	2.6
Crow Creek Sioux	561	15 759	198	147	157	50	9	-	-	-	-
Flandreau Santee Sioux	128	37 500	11	16	78	22	-	1	-	-	0.8
Lower Brule Sioux	329	18 250	86	129	93	12	7	2	-	-	0.6
Oglala Sioux	3 844	19 971	1 108	1 197	1 004	322	137	56	14	6	2.0
Pine Ridge Sioux	141	17 188	19	70	24	18	10	-	-	-	-
Rosebud Sioux	2 921	17 135	947	994	653	205	69	45	8	-	1.8
Santee Sioux of Nebraska	123	35 750	21	14	45	10	24	9	-	-	7.3
Sioux	309	22 614	46	140	80	43	-	-	-	-	-
Sisseton Sioux	80	21 250	19	27	29	5	-	-	-	-	-
Sisseton-Wahpeton	1 118	21 806	288	316	324	146	18	19	-	7	2.3
Standing Rock Sioux	912	17 763	249	356	236	41	12	2	-	16	2.0
Teton Sioux	103	22 321	28	24	32	13	6	-	-	-	-
Yankton Sioux	873	20 409	238	272	253	78	24	8	-	-	0.9
Three Affiliated Tribes of North Dakota (Fort Bethold)	57	20 781	8	33	16	-	-	-	-	-	-
<b>Tennessee</b>	<b>2 234 229</b>	<b>36 360</b>	<b>267 405</b>	<b>487 907</b>	<b>708 016</b>	<b>405 364</b>	<b>179 559</b>	<b>116 779</b>	<b>31 095</b>	<b>38 104</b>	<b>8.3</b>
<b>American Indian and Alaska Native</b>	<b>6 191</b>	<b>33 764</b>	<b>862</b>	<b>1 327</b>	<b>1 986</b>	<b>1 096</b>	<b>525</b>	<b>274</b>	<b>28</b>	<b>93</b>	<b>6.4</b>
<b>American Indian</b>	<b>4 555</b>	<b>34 568</b>	<b>574</b>	<b>1 024</b>	<b>1 450</b>	<b>783</b>	<b>399</b>	<b>244</b>	<b>17</b>	<b>64</b>	<b>7.1</b>
Cherokee	2 796	32 126	395	638	898	436	247	124	17	41	6.5
Cherokee	2 611	32 008	379	607	829	399	227	112	17	41	6.5
Choctaw	140	37 857	14	34	54	19	10	9	-	-	6.4
Choctaw	131	36 458	14	34	54	19	10	-	-	-	-
<b>Texas</b>	<b>7 397 294</b>	<b>39 927</b>	<b>767 505</b>	<b>1 495 277</b>	<b>2 215 499</b>	<b>1 359 437</b>	<b>705 684</b>	<b>536 018</b>	<b>153 492</b>	<b>164 382</b>	<b>11.5</b>
<b>American Indian and Alaska Native</b>	<b>39 513</b>	<b>34 926</b>	<b>5 171</b>	<b>9 048</b>	<b>12 247</b>	<b>7 023</b>	<b>2 924</b>	<b>2 137</b>	<b>488</b>	<b>475</b>	<b>7.8</b>
<b>American Indian</b>	<b>28 539</b>	<b>36 469</b>	<b>3 381</b>	<b>6 352</b>	<b>8 685</b>	<b>5 318</b>	<b>2 423</b>	<b>1 704</b>	<b>363</b>	<b>313</b>	<b>8.3</b>
Apache	1 446	30 966	123	393	473	233	119	101	4	-	7.3
Apache	1 120	30 455	106	294	360	182	82	92	4	-	8.6
Blackfeet	373	38 819	74	64	78	79	44	25	6	3	9.1
Canadian and Latin American	4 343	28 420	651	1 232	1 469	555	210	137	24	65	5.2
Mexican American Indian	3 658	28 765	568	1 011	1 266	479	149	107	13	65	5.1
Spanish American Indian	386	29 655	57	98	136	45	39	-	11	-	2.8
Cherokee	7 608	40 228	903	1 400	2 185	1 609	769	551	93	98	9.8
Cherokee	7 261	39 719	869	1 377	2 062	1 520	702	542	93	96	10.1
Western Cherokee	195	41 339	19	21	71	52	23	7	-	2	4.6
Chickasaw	1 072	46 964	98	154	352	220	137	75	33	3	10.4
Chippewa	337	36 458	19	54	144	74	19	20	-	7	8.0
Chippewa	253	45 694	2	43	88	74	19	20	-	7	10.7
Choctaw	3 900	42 778	313	806	1 104	863	406	312	63	33	10.5
Choctaw	3 196	42 632	273	647	881	707	347	264	56	21	10.7
Oklahoma Choctaw	642	43 594	40	141	207	147	58	30	7	12	7.6
Comanche	618	39 028	45	119	211	172	30	29	12	-	6.6
Comanche	609	38 715	45	119	211	163	30	29	12	-	6.7
Coushatta	362	24 167	85	98	127	33	17	2	-	-	0.6
Alabama Coushatta Tribes of Texas	280	20 909	74	93	93	10	8	2	-	-	0.7
Creek	599	48 009	43	111	167	148	86	14	18	12	7.3
Muscogee Creek Nation	583	48 063	43	109	155	146	86	14	18	12	7.5
Delaware	178	51 964	16	5	57	34	32	34	-	-	19.1
Delaware	155	56 771	-	5	50	34	32	34	-	-	21.9
Iroquois	324	41 389	46	55	87	58	22	-	28	28	17.3
Kickapoo	164	13 409	70	33	49	3	7	2	-	-	1.2
Kickapoo	164	13 409	70	33	49	3	7	2	-	-	1.2
Kiowa	248	36 855	13	29	141	48	11	6	-	-	2.4

**Table 50. Income in 1999 of Households With an American Indian and Alaska Native Householder for Selected American Indian and Alaska Native Tribes (One Tribe Reported): 2000—Con.**

[Data based on a sample (except Tables 79 and 80). For information on confidentiality protection, coverage, sampling error, and nonsampling error, see Appendix G. Tribes are shown if respondents reported only one tribe or as American Indian or Alaska Native only and met the specified threshold. For more information, see "How to Use This Census Report"]

State	Total households	Median income in 1999 (dollars)	Household income in 1999								Percent of households with income in 1999 of \$100,000 or more
			Less than \$10,000	\$10,000 to \$24,999	\$25,000 to \$49,999	\$50,000 to \$74,999	\$75,000 to \$99,999	\$100,000 to \$149,999	\$150,000 to \$199,999	\$200,000 or more	
<b>Texas—Con.</b>											
<b>American Indian and Alaska Native—Con.</b>											
<b>American Indian—Con.</b>											
<b>Kiowa—Con.</b>											
Kiowa .....	238	36 774	13	29	137	42	11	6	-	-	2.5
Navajo .....	473	37 321	56	112	127	104	54	9	11	-	4.2
Osage .....	199	43 542	17	43	43	23	50	8	10	5	11.6
Potawatomi .....	384	39 655	-	130	98	79	21	46	3	7	14.6
Potawatomi .....	248	39 569	-	75	78	41	14	30	3	7	16.1
Pueblo .....	492	35 769	68	141	138	103	32	10	-	-	2.0
Ysleta Del Sur Pueblo of Texas .....	258	37 115	36	70	81	59	10	2	-	-	0.8
Seminole .....	224	39 091	10	40	112	21	41	-	-	-	-
Seminole .....	194	32 000	10	39	104	9	32	-	-	-	-
Sioux .....	507	32 383	46	126	181	78	37	26	-	13	7.7
Sioux .....	294	35 441	19	66	95	69	6	26	-	13	13.3
<b>Alaska Native .....</b>	<b>241</b>	<b>39 063</b>	<b>34</b>	<b>37</b>	<b>70</b>	<b>68</b>	<b>-</b>	<b>13</b>	<b>3</b>	<b>16</b>	<b>13.3</b>
<b>Utah .....</b>	<b>701 933</b>	<b>45 726</b>	<b>41 959</b>	<b>117 073</b>	<b>226 540</b>	<b>158 405</b>	<b>79 659</b>	<b>52 641</b>	<b>12 924</b>	<b>12 732</b>	<b>11.2</b>
<b>American Indian and Alaska Native .....</b>	<b>7 729</b>	<b>26 889</b>	<b>1 461</b>	<b>2 136</b>	<b>2 244</b>	<b>1 110</b>	<b>475</b>	<b>175</b>	<b>79</b>	<b>49</b>	<b>3.9</b>
<b>American Indian .....</b>	<b>6 840</b>	<b>27 094</b>	<b>1 308</b>	<b>1 890</b>	<b>1 947</b>	<b>1 019</b>	<b>436</b>	<b>141</b>	<b>50</b>	<b>49</b>	<b>3.5</b>
Apache .....	103	35 729	18	25	17	19	20	4	-	-	3.9
Canadian and Latin American .....	229	34 188	-	43	118	49	-	8	-	11	8.3
Mexican American Indian .....	125	33 438	-	28	65	32	-	-	-	-	-
Cherokee .....	351	31 083	24	133	94	54	24	9	6	7	6.3
Cherokee .....	333	29 107	24	133	82	54	24	3	6	7	4.8
Navajo .....	3 493	26 787	805	865	1 004	508	222	54	9	26	2.5
Paiute .....	195	33 750	23	38	65	31	32	6	-	-	3.1
Paiute .....	154	32 292	21	36	44	30	17	6	-	-	3.9
Pueblo .....	88	22 500	12	32	32	4	5	3	-	-	3.4
Shoshone .....	208	27 813	35	64	47	62	-	-	-	-	-
Goshute .....	60	18 667	20	31	6	3	-	-	-	-	-
Shoshone .....	96	41 786	7	17	26	46	-	-	-	-	-
Sioux .....	103	30 144	9	36	39	12	7	-	-	-	-
Ute .....	984	18 380	261	381	235	84	19	4	-	-	0.4
Uintah Ute .....	200	21 250	39	79	64	16	-	2	-	-	1.0
Ute .....	648	19 188	177	243	158	56	12	2	-	-	0.3
Ute Mountain .....	122	12 500	45	45	13	12	7	-	-	-	-
<b>Vermont .....</b>	<b>240 744</b>	<b>40 856</b>	<b>19 552</b>	<b>49 008</b>	<b>78 293</b>	<b>49 824</b>	<b>23 051</b>	<b>13 775</b>	<b>3 679</b>	<b>3 562</b>	<b>8.7</b>
<b>American Indian and Alaska Native .....</b>	<b>1 038</b>	<b>27 216</b>	<b>186</b>	<b>294</b>	<b>329</b>	<b>129</b>	<b>62</b>	<b>16</b>	<b>14</b>	<b>8</b>	<b>3.7</b>
<b>American Indian .....</b>	<b>800</b>	<b>26 813</b>	<b>141</b>	<b>230</b>	<b>246</b>	<b>103</b>	<b>45</b>	<b>13</b>	<b>14</b>	<b>8</b>	<b>4.4</b>
Abenaki Nation of Missisquoi .....	405	28 417	63	121	132	59	22	8	-	-	2.0
<b>Virginia .....</b>	<b>2 700 335</b>	<b>46 677</b>	<b>214 076</b>	<b>450 480</b>	<b>771 503</b>	<b>549 412</b>	<b>307 107</b>	<b>254 948</b>	<b>80 046</b>	<b>72 763</b>	<b>15.1</b>
<b>American Indian and Alaska Native .....</b>	<b>8 274</b>	<b>42 667</b>	<b>781</b>	<b>1 363</b>	<b>2 699</b>	<b>1 576</b>	<b>845</b>	<b>689</b>	<b>199</b>	<b>122</b>	<b>12.2</b>
<b>American Indian .....</b>	<b>6 122</b>	<b>44 786</b>	<b>520</b>	<b>1 029</b>	<b>1 959</b>	<b>1 140</b>	<b>695</b>	<b>552</b>	<b>141</b>	<b>86</b>	<b>12.7</b>
Blackfeet .....	160	37 857	19	39	79	-	23	-	-	-	-
Canadian and Latin American .....	188	43 636	5	36	72	29	22	12	12	-	12.8
South American Indian .....	66	33 500	-	6	43	-	5	-	12	-	18.2
Cherokee .....	1 883	38 631	210	382	539	313	195	179	54	11	13.0
Cherokee .....	1 750	37 394	179	375	518	290	185	155	37	11	11.6
Chickahominy .....	415	55 795	7	69	117	112	55	38	17	-	13.3
Chickahominy Indian Tribe .....	380	55 455	7	53	117	99	55	38	11	-	12.9
Chippewa .....	178	60 156	7	39	35	55	22	7	-	13	11.2
Choctaw .....	176	63 571	7	13	52	31	44	22	7	-	16.5
Iroquois .....	208	61 111	6	25	61	17	49	36	8	6	24.0
Lumbee .....	275	50 250	-	28	107	76	17	34	-	13	17.1
Mattaponi .....	137	42 321	4	14	56	37	26	-	-	-	-
Mattaponi Indian Tribe .....	112	39 444	4	14	47	21	26	-	-	-	-
Navajo .....	89	47 344	4	-	41	6	6	24	8	-	36.0
Sioux .....	169	48 984	17	6	68	45	12	21	-	-	12.4
<b>Washington .....</b>	<b>2 272 261</b>	<b>45 776</b>	<b>171 863</b>	<b>389 979</b>	<b>674 064</b>	<b>486 392</b>	<b>264 498</b>	<b>188 513</b>	<b>47 615</b>	<b>49 337</b>	<b>12.6</b>
<b>American Indian and Alaska Native .....</b>	<b>29 399</b>	<b>32 670</b>	<b>4 317</b>	<b>6 703</b>	<b>9 385</b>	<b>4 986</b>	<b>2 220</b>	<b>1 306</b>	<b>258</b>	<b>224</b>	<b>6.1</b>
<b>American Indian .....</b>	<b>23 085</b>	<b>33 373</b>	<b>3 127</b>	<b>5 293</b>	<b>7 471</b>	<b>4 023</b>	<b>1 804</b>	<b>980</b>	<b>204</b>	<b>183</b>	<b>5.9</b>
Apache .....	330	39 028	28	98	74	44	26	45	-	15	18.2
Apache .....	285	37 917	28	88	64	33	22	45	-	5	17.5
Assiniboine .....	75	40 208	-	9	45	21	-	-	-	-	-
Assiniboine .....	75	40 208	-	9	45	21	-	-	-	-	-
Blackfeet .....	702	31 726	57	199	259	93	57	33	4	-	5.3
Canadian and Latin American .....	586	31 210	114	146	151	119	29	27	-	-	4.6
Canadian Indian .....	183	23 570	52	44	31	28	14	14	-	-	7.7
Mexican American Indian .....	352	31 466	54	87	110	87	9	5	-	-	1.4
Chehalis .....	150	31 250	14	37	71	18	7	1	-	2	2.0
Chemakuan .....	169	26 250	28	47	59	29	6	-	-	-	-
Quileute .....	128	21 875	24	42	37	22	3	-	-	-	-
Cherokee .....	2 068	36 333	144	560	556	383	210	141	51	23	10.4
Cherokee .....	1 908	35 750	144	523	518	301	210	138	51	23	11.1
Chinook .....	125	51 302	8	8	34	36	34	-	-	5	4.0
Chinook .....	115	51 544	8	5	34	29	34	-	-	5	4.3
Chippewa .....	1 214	35 550	129	284	395	195	105	63	16	27	8.7
Chippewa .....	736	31 000	89	214	198	94	79	37	9	16	8.4
Turtle Mountain Band .....	244	44 286	23	37	79	61	16	17	-	11	11.5
Choctaw .....	367	38 348	17	54	176	55	24	41	-	-	11.2
Choctaw .....	298	38 393	17	54	141	33	24	29	-	-	9.7
Coeur D'Alene .....	122	24 239	26	42	32	16	3	3	-	-	2.5
Colville .....	2 427	29 153	404	657	772	400	103	85	-	6	3.7
Cowlitz .....	369	46 250	7	31	162	115	40	10	4	-	3.8
Creek .....	134	35 625	12	42	39	22	11	8	-	-	6.0
Muscogee Creek Nation .....	134	35 625	12	42	39	22	11	8	-	-	6.0
Iroquois .....	181	41 750	12	24	56	20	41	13	5	10	15.5
Kalispel Indian Community .....	61	20 156	11	30	13	5	2	-	-	-	-
Lummi .....	842	35 606	132	146	272	203	56	12	12	9	3.9
Makah .....	483	23 570	91	154	140	61	26	5	-	6	2.3
Navajo .....	309	43 897	52	38	107	71	41	-	-	-	-

**Table 50. Income in 1999 of Households With an American Indian and Alaska Native Householder for Selected American Indian and Alaska Native Tribes (One Tribe Reported): 2000—Con.**

[Data based on a sample (except Tables 79 and 80). For information on confidentiality protection, coverage, sampling error, and nonsampling error, see Appendix G. Tribes are shown if respondents reported only one tribe or as American Indian or Alaska Native only and met the specified threshold. For more information, see "How to Use This Census Report"]

State	Total households	Median income in 1999 (dollars)	Household income in 1999								Percent of households with income in 1999 of \$100,000 or more
			Less than \$10,000	\$10,000 to \$24,999	\$25,000 to \$49,999	\$50,000 to \$74,999	\$75,000 to \$99,999	\$100,000 to \$149,999	\$150,000 to \$199,999	\$200,000 or more	
<b>Washington—Con.</b>											
<b>American Indian and Alaska Native—Con.</b>											
<b>American Indian—Con.</b>											
Nez Perce .....	246	26 111	46	65	94	29	-	6	6	-	4.9
Pueblo .....	85	26 420	15	15	37	18	-	-	-	-	-
Puget Sound Salish .....	2 881	31 615	464	674	938	472	227	86	6	14	3.7
Muckleshoot .....	342	35 500	67	58	99	77	32	9	-	-	2.6
Nisqually .....	132	28 125	21	43	32	16	20	-	-	-	-
Nooksack .....	234	29 286	25	75	41	81	7	5	-	-	2.1
Puyallup .....	289	31 728	43	61	111	27	35	7	-	5	4.2
Skokomish .....	207	25 313	39	64	86	13	5	-	-	-	-
Snohomish .....	180	28 214	47	28	69	7	17	12	-	-	6.7
Squaxin Island .....	192	35 750	34	33	62	39	10	12	-	2	7.3
Squamish .....	158	36 667	14	35	64	25	14	6	-	-	3.8
Swinomish .....	148	35 714	36	22	45	23	13	9	-	-	6.1
Tulalip .....	534	32 045	96	116	171	89	30	19	6	7	6.0
Upper Skagit .....	137	22 083	13	62	27	26	9	-	-	-	-
Quinault .....	646	26 400	120	185	176	83	54	18	-	10	4.3
Rocky Boy's Chippewa Cree .....	92	30 167	31	6	47	5	3	-	-	-	-
Salish .....	192	40 227	28	28	63	14	31	28	-	-	14.6
Shoshone .....	70	21 875	11	34	9	6	10	-	-	-	-
Shoshone .....	66	21 696	11	34	9	6	6	-	-	-	-
Sioux .....	1 084	39 569	83	204	356	217	132	51	21	20	8.5
Sioux .....	410	38 333	25	113	122	81	37	18	9	5	7.8
S'Klallam .....	619	37 875	84	119	189	119	85	23	-	-	3.7
Jamestown S'Klallam .....	109	63 472	19	18	14	16	31	11	-	-	10.1
Klallam .....	229	31 771	45	48	74	55	7	-	-	-	-
Lower Elwha Tribal Community .....	103	37 625	12	23	31	26	11	-	-	-	-
Port Gamble Klallam .....	150	37 500	6	28	54	20	30	12	-	-	8.0
Spokane .....	756	28 063	160	162	278	85	46	25	-	-	3.3
Yakama .....	1 926	30 338	375	453	617	308	130	42	1	-	2.2
<b>Alaska Native .....</b>	<b>2 005</b>	<b>33 460</b>	<b>252</b>	<b>508</b>	<b>548</b>	<b>331</b>	<b>198</b>	<b>123</b>	<b>36</b>	<b>9</b>	<b>8.4</b>
Alaskan Athabaskan .....	161	37 292	38	28	48	26	14	-	7	-	4.3
Alaskan Athabaskan .....	99	38 625	38	3	28	16	7	-	7	-	7.1
Aleut .....	367	32 798	39	113	103	18	23	42	29	-	19.3
Tlingit-Haida .....	816	39 417	74	183	242	190	81	42	-	4	5.6
Haida .....	175	41 917	5	36	70	40	16	8	-	-	4.6
Tlingit .....	566	39 000	69	124	135	150	50	34	-	4	6.7
Tsimshian .....	148	32 708	14	28	46	20	30	10	-	-	6.8
Tsimshian .....	138	31 731	14	28	46	10	30	10	-	-	7.2
<b>West Virginia .....</b>	<b>737 360</b>	<b>29 696</b>	<b>113 931</b>	<b>201 962</b>	<b>228 281</b>	<b>111 446</b>	<b>44 643</b>	<b>24 185</b>	<b>5 632</b>	<b>7 280</b>	<b>5.0</b>
<b>American Indian and Alaska Native .....</b>	<b>1 595</b>	<b>26 250</b>	<b>361</b>	<b>405</b>	<b>484</b>	<b>197</b>	<b>62</b>	<b>70</b>	<b>16</b>	<b>-</b>	<b>5.4</b>
<b>American Indian .....</b>	<b>1 180</b>	<b>25 517</b>	<b>258</b>	<b>326</b>	<b>319</b>	<b>172</b>	<b>50</b>	<b>46</b>	<b>9</b>	<b>-</b>	<b>4.7</b>
Cherokee .....	621	21 587	166	158	184	51	25	28	9	-	6.0
Cherokee .....	599	21 202	166	151	177	48	20	28	9	-	6.2
<b>Wisconsin .....</b>	<b>2 086 304</b>	<b>43 791</b>	<b>148 964</b>	<b>386 263</b>	<b>653 782</b>	<b>474 299</b>	<b>226 374</b>	<b>133 719</b>	<b>30 598</b>	<b>32 305</b>	<b>9.4</b>
<b>American Indian and Alaska Native .....</b>	<b>16 033</b>	<b>32 389</b>	<b>2 284</b>	<b>3 795</b>	<b>5 275</b>	<b>2 852</b>	<b>1 147</b>	<b>492</b>	<b>96</b>	<b>92</b>	<b>4.2</b>
<b>American Indian .....</b>	<b>14 198</b>	<b>32 773</b>	<b>2 000</b>	<b>3 264</b>	<b>4 790</b>	<b>2 499</b>	<b>1 052</b>	<b>424</b>	<b>85</b>	<b>84</b>	<b>4.2</b>
Brotherton .....	165	39 063	17	43	56	22	19	-	-	8	4.8
Canadian and Latin American .....	162	35 938	8	43	60	43	6	2	-	-	1.2
Mexican American Indian .....	125	37 344	-	33	54	38	-	-	-	-	-
Cherokee .....	462	37 600	82	66	167	103	12	32	-	-	6.9
Cherokee .....	431	38 250	82	47	162	96	12	32	-	-	7.4
Chippewa .....	4 788	28 544	798	1 317	1 513	703	277	139	26	15	3.8
Bad River Band of the Lake Superior Tribe .....	714	27 300	142	192	225	100	32	15	-	8	3.2
Chippewa .....	1 357	31 004	188	361	502	157	104	40	3	2	3.3
Lac Court Oreilles Band of Lake Superior											
Chippewa .....	952	24 674	190	295	278	140	38	9	-	2	1.2
Lac du Flambeau .....	454	26 711	78	136	105	85	20	28	2	-	6.6
Red Cliff Band of Lake Superior Chippewa .....	427	30 234	81	97	138	68	17	5	21	-	6.1
St. Croix Chippewa .....	357	32 375	41	78	126	69	15	25	-	3	7.8
Sokoagon Chippewa .....	141	17 292	49	48	25	17	-	2	-	-	1.4
Iroquois .....	2 762	35 519	291	612	961	550	239	63	18	28	3.9
Oneida Nation of New York .....	2 694	35 906	276	581	951	538	239	63	18	28	4.0
Menominee .....	2 103	28 982	398	508	703	351	109	34	-	-	1.6
Oneida Tribe of Wisconsin .....	244	38 790	28	29	116	40	26	5	-	-	2.0
Potawatomi .....	381	50 481	30	18	140	81	52	50	9	1	15.7
Potawatomi .....	297	47 841	28	5	125	70	35	24	9	1	11.4
Sioux .....	187	34 028	25	43	60	35	7	7	-	10	9.1
Sioux .....	74	38 846	17	6	27	18	2	4	-	-	5.4
Stockbridge-Munsee Community of Mohican											
Indians of Wisconsin .....	611	35 472	40	147	241	121	43	15	2	2	3.1
Winnebago .....	1 129	38 625	129	204	392	226	129	36	13	-	4.3
Ho-Chunk Nation of Wisconsin .....	1 029	39 175	112	175	356	214	123	36	13	-	4.8
Winnebago .....	83	30 938	15	22	33	12	1	-	-	-	-
<b>Alaska Native .....</b>	<b>60</b>	<b>33 333</b>	<b>-</b>	<b>14</b>	<b>34</b>	<b>12</b>	<b>-</b>	<b>-</b>	<b>-</b>	<b>-</b>	<b>-</b>
<b>Wyoming .....</b>	<b>193 959</b>	<b>37 892</b>	<b>17 766</b>	<b>43 570</b>	<b>63 144</b>	<b>39 126</b>	<b>17 392</b>	<b>8 636</b>	<b>1 880</b>	<b>2 445</b>	<b>6.7</b>
<b>American Indian and Alaska Native .....</b>	<b>3 353</b>	<b>24 328</b>	<b>738</b>	<b>974</b>	<b>1 091</b>	<b>382</b>	<b>94</b>	<b>64</b>	<b>6</b>	<b>4</b>	<b>2.2</b>
<b>American Indian .....</b>	<b>3 061</b>	<b>24 891</b>	<b>626</b>	<b>910</b>	<b>996</b>	<b>363</b>	<b>92</b>	<b>64</b>	<b>6</b>	<b>4</b>	<b>2.4</b>
Arapahoe .....	1 072	23 607	242	328	388	79	25	6	2	2	0.9
Arapahoe .....	82	26 563	4	32	41	5	-	-	-	-	-
Northern Arapahoe .....	982	23 390	235	294	344	74	25	6	2	2	1.0
Cherokee .....	180	35 652	36	39	50	38	-	17	-	-	9.4
Cherokee .....	162	31 250	36	39	43	38	-	6	-	-	3.7
Cheyenne .....	65	17 321	23	15	6	5	10	6	-	-	9.2
Crow .....	48	12 708	19	18	-	2	3	6	-	-	12.5
Navajo .....	81	23 625	7	39	10	25	-	-	-	-	-
Shoshone .....	846	24 107	187	251	266	79	48	13	-	2	1.8
Shoshone .....	809	23 781	179	245	245	79	46	13	-	2	1.9
Sioux .....	207	22 083	29	77	74	25	-	-	2	-	1.0
Oglala Sioux .....	55	14 083	12	35	6	2	-	-	-	-	-
Sioux .....	67	36 319	5	6	37	17	-	-	2	-	3.0

**Table 51. Poverty Status in 1999 for Selected American Indian and Alaska Native Tribes (One Tribe Reported): 2000**

[Data based on a sample (except Tables 79 and 80). For information on confidentiality protection, coverage, sampling error, and nonsampling error, see Appendix G. Tribes are shown if respondents reported only one tribe or as American Indian or Alaska Native only and met the specified threshold. For more information, see "How to Use This Census Report"]

State	Population for whom poverty status is determined									Families with income in 1999 below poverty level			
	Income in 1999 below poverty level									All families		Families with female householder, no husband present, with related children under 18 years	
	All ages			Related children				Population 65 years and over		Number	Percent	Number	Percent
	Total	Number	Percent	Under 18 years		5 to 17 years		Number	Percent				
				Number	Percent	Number	Percent						
<b>Alabama</b> .....	<b>4 334 919</b>	<b>698 097</b>	<b>16.1</b>	<b>233 961</b>	<b>21.2</b>	<b>164 899</b>	<b>20.3</b>	<b>86 276</b>	<b>15.5</b>	<b>153 113</b>	<b>12.5</b>	<b>73 882</b>	<b>44.6</b>
<b>American Indian and Alaska Native</b> .....	<b>22 390</b>	<b>4 262</b>	<b>19.0</b>	<b>1 278</b>	<b>20.3</b>	<b>922</b>	<b>18.6</b>	<b>215</b>	<b>21.5</b>	<b>1 093</b>	<b>17.8</b>	<b>425</b>	<b>51.8</b>
<b>American Indian</b> .....	<b>17 803</b>	<b>3 173</b>	<b>17.8</b>	<b>991</b>	<b>19.7</b>	<b>758</b>	<b>18.8</b>	<b>170</b>	<b>22.6</b>	<b>815</b>	<b>16.5</b>	<b>302</b>	<b>51.3</b>
Cherokee .....	9 258	1 425	15.4	367	14.6	293	14.0	67	25.9	396	15.7	114	36.2
Cherokee .....	5 234	946	18.1	179	15.1	131	14.7	54	28.4	284	19.3	72	38.9
Echota Cherokee .....	3 446	459	13.3	181	15.5	155	14.6	13	27.7	105	11.7	42	34.1
Choctaw .....	2 470	617	25.0	279	32.5	199	31.9	25	20.3	139	22.2	66	66.0
Choctaw .....	856	206	24.1	71	28.4	45	27.6	6	15.0	56	23.6	20	100.0
Mowa Band of Choctaw .....	1 470	410	27.9	208	38.2	154	38.9	19	22.9	83	22.9	46	57.5
Creek .....	2 974	498	16.7	158	19.2	134	20.0	53	22.2	136	14.5	74	67.3
Machis Lower Creek Indian .....	187	70	37.4	28	37.8	22	44.0	6	100.0	22	36.7	7	58.3
Muscogee Creek Nation .....	1 877	319	17.0	92	21.0	84	21.5	22	13.9	100	16.1	60	77.9
Poarch Creek .....	573	87	15.2	30	17.1	20	15.4	16	36.4	14	8.1	7	36.8
<b>Alaska</b> .....	<b>612 961</b>	<b>57 602</b>	<b>9.4</b>	<b>20 792</b>	<b>11.2</b>	<b>14 298</b>	<b>10.3</b>	<b>2 330</b>	<b>6.8</b>	<b>10 270</b>	<b>6.7</b>	<b>4 407</b>	<b>23.7</b>
<b>American Indian and Alaska Native</b> .....	<b>93 817</b>	<b>18 965</b>	<b>20.2</b>	<b>7 890</b>	<b>22.1</b>	<b>5 594</b>	<b>20.6</b>	<b>699</b>	<b>12.7</b>	<b>3 452</b>	<b>17.9</b>	<b>1 573</b>	<b>31.8</b>
<b>American Indian</b> .....	<b>5 646</b>	<b>921</b>	<b>16.3</b>	<b>365</b>	<b>21.5</b>	<b>262</b>	<b>20.6</b>	<b>18</b>	<b>7.1</b>	<b>188</b>	<b>15.0</b>	<b>113</b>	<b>39.5</b>
Canadian and Latin American .....	172	32	18.6	6	8.3	6	14.3	-	-	4	16.7	4	50.0
Cherokee .....	909	132	14.5	45	21.7	26	16.7	2	5.4	14	6.4	8	16.3
Cherokee .....	834	116	13.9	29	15.8	15	10.9	2	6.5	14	7.1	8	21.6
Chickasaw .....	493	124	25.2	61	28.1	47	31.3	9	30.0	20	23.8	10	30.3
Chippewa .....	455	34	7.5	8	6.3	8	7.9	-	-	26	20.3	3	15.8
Choctaw .....	251	19	7.6	6	12.2	4	17.4	-	-	3	3.5	3	27.3
Sioux .....	339	58	17.1	37	42.5	37	42.5	-	-	7	9.0	7	53.8
<b>Alaska Native</b> .....	<b>76 612</b>	<b>15 272</b>	<b>19.9</b>	<b>6 257</b>	<b>21.4</b>	<b>4 487</b>	<b>20.1</b>	<b>591</b>	<b>12.8</b>	<b>2 813</b>	<b>17.7</b>	<b>1 246</b>	<b>30.6</b>
Alaskan Athabascan .....	12 008	2 824	23.5	1 076	25.0	767	22.4	100	12.3	532	20.4	241	28.2
Alaskan Athabascan .....	6 368	1 390	21.8	494	22.4	337	19.2	52	11.6	280	20.2	131	26.9
Allakaket Village .....	150	26	17.3	11	20.0	7	14.9	-	-	6	26.1	-	-
Doyon .....	759	210	27.7	80	31.9	77	34.7	13	24.5	36	20.6	10	23.8
Native Village of Fort Yukon .....	109	14	12.8	5	12.5	3	11.5	-	-	6	22.2	2	13.3
Holy Cross Village .....	118	65	55.1	31	57.4	25	59.5	-	-	7	36.8	4	100.0
Huslia Village .....	274	65	23.7	39	31.2	14	17.9	-	-	15	20.5	8	36.4
Kenaitze Indian Tribe .....	369	62	16.8	38	23.3	38	27.7	7	100.0	11	13.6	11	31.4
Koyukuk Native Village .....	167	24	14.4	4	7.1	4	7.4	2	25.0	3	11.1	3	27.3
Native Village of Minto .....	207	57	27.5	21	30.9	19	32.2	4	12.5	10	23.3	2	20.0
Nondalton Village .....	206	102	49.5	47	54.0	38	55.9	6	30.0	13	32.5	5	62.5
Nulato Village .....	361	62	17.2	27	18.8	19	16.4	1	4.5	11	15.5	6	30.0
Shageluk Native Village .....	151	23	15.2	16	22.5	16	26.7	-	-	4	10.0	1	12.5
Native Village of Tanacross .....	118	43	36.4	13	43.3	6	33.3	-	-	8	34.8	6	60.0
Village of Venetie .....	404	234	57.9	131	67.2	92	69.2	5	31.3	36	39.1	22	68.8
Aleut .....	3 874	667	17.2	199	15.6	125	12.8	12	5.6	109	14.2	64	30.2
Alutiiq Aleut .....	288	28	9.7	12	10.2	10	16.4	2	12.5	6	7.6	4	16.7
Alutiiq .....	136	15	11.0	7	18.9	5	35.7	2	13.3	3	7.7	3	100.0
Bristol Bay Aleut .....	521	70	13.4	20	9.7	20	11.6	3	14.3	9	7.6	2	11.1
Chugach Aleut .....	318	36	11.3	5	4.0	5	5.8	-	-	8	9.1	7	36.8
Eskimo Tribes .....	3 812	676	17.7	199	15.8	135	13.9	29	10.9	100	14.4	47	26.4
Eskimo .....	3 812	676	17.7	199	15.8	135	13.9	29	10.9	100	14.4	47	26.4
Eyak .....	259	26	10.0	6	6.8	-	-	4	13.8	7	14.6	7	58.3
Inupiat Eskimo .....	14 881	2 369	15.9	1 010	16.6	692	14.9	90	9.9	415	14.1	203	26.4
Native Village of Amblar .....	149	30	20.1	6	10.3	-	-	2	28.6	11	30.6	6	50.0
Arctic Slope Corporation .....	729	82	11.2	51	14.1	31	11.0	-	-	17	11.7	13	16.3
Native Village of Barrow Inupiat Traditional Government .....	223	20	9.0	16	13.1	11	13.4	-	-	4	8.3	4	30.8
Bering Straits Inupiat .....	433	48	11.1	-	-	-	-	-	-	8	6.5	-	-
Native Village of Brevig Mission .....	248	129	52.0	66	52.4	45	48.9	-	-	26	45.6	13	61.9
Native Village of Buckland .....	369	47	12.7	30	15.8	29	19.1	-	-	6	9.2	2	15.4
Native Village of Elim .....	325	35	10.8	11	8.6	8	8.4	3	10.0	6	8.6	-	-
Inupiaq .....	2 231	323	14.5	113	13.2	72	11.2	10	7.9	52	12.8	21	21.4
Inupiat .....	1 955	321	16.4	80	11.1	41	7.6	16	18.6	40	11.6	23	22.5
Native Village of Kiana .....	336	41	12.2	22	12.7	11	8.7	2	14.3	4	6.0	2	12.5
King Island Native Community .....	281	33	11.7	20	22.0	12	17.4	-	-	8	15.4	8	57.1
Native Village of Kivalina .....	352	98	27.8	41	27.2	33	27.3	6	30.0	16	26.2	1	12.5
Native Village of Kotzebue .....	338	65	19.2	42	23.9	35	22.3	-	-	2	4.4	-	-
Native Village of Koyuk .....	231	56	24.2	31	32.0	26	32.9	3	25.0	13	25.0	6	35.3
Kwiguk .....	220	53	24.1	32	35.6	25	31.3	-	-	5	12.2	3	100.0
Nana Inupiat .....	1 220	151	12.4	67	13.4	45	12.7	9	11.1	25	11.0	13	24.5
Native Village of Noatak .....	384	76	19.8	35	20.3	18	13.3	3	13.6	15	18.8	1	7.7
Nome Eskimo Community .....	670	43	6.4	15	6.0	11	6.3	8	13.1	7	4.6	4	11.8
Native Village of Point Hope .....	570	75	13.2	44	17.3	31	15.7	-	-	19	15.3	9	30.0
Native Village of Selawik .....	189	47	24.9	20	25.0	14	20.0	-	-	12	29.3	7	50.0
Native Village of Shaktolik .....	162	11	6.8	-	-	-	-	3	21.4	-	-	-	-
Native Village of Shishmaref .....	463	79	17.1	41	22.0	29	19.7	2	6.5	16	16.3	11	31.4
Native Village of Shungnak .....	277	97	35.0	61	44.5	50	45.5	-	-	13	24.5	4	50.0
Native Village of Teller .....	165	45	27.3	17	30.9	8	25.8	-	-	10	22.2	2	100.0
Native Village of Unalakleet .....	740	110	14.9	45	15.0	31	13.5	6	9.7	30	16.8	19	46.3
Village of Wainwright .....	215	30	14.0	15	21.7	8	14.5	2	8.0	3	7.1	-	-
Village of White Mountain .....	211	64	30.3	24	38.1	14	30.4	2	8.7	15	25.9	10	41.7
Koniag Aleut .....	1 157	151	13.1	56	12.8	42	12.7	3	4.8	32	11.2	17	22.1
Koniag Aleut .....	364	6	1.6	-	-	-	-	-	-	-	-	-	-
Village of Old Harbor .....	199	57	28.6	26	28.0	18	26.9	-	-	18	40.9	8	57.1
Native Village of Port Lions .....	139	38	27.3	16	34.0	14	42.4	3	18.8	7	17.1	2	50.0
Sealaska .....	248	23	9.3	5	6.7	-	-	-	-	6	11.3	6	33.3
Sealaska .....	228	23	10.1	5	6.7	-	-	-	-	6	12.2	6	33.3
Siberian Eskimo .....	1 254	354	28.2	153	32.4	120	31.5	19	25.3	67	29.8	14	37.8
Native Village of Gambell .....	542	166	30.6	63	29.6	55	32.7	15	44.1	34	34.0	6	33.3
Native Village of Savoonga .....	667	182	27.3	88	35.5	65	31.9	4	9.8	33	26.4	8	42.1
Tlingit-Haida .....	9 088	1 310	14.4	477	15.8	349	15.2	74	11.2	257	11.5	128	22.1

**Table 51. Poverty Status in 1999 for Selected American Indian and Alaska Native Tribes (One Tribe Reported): 2000—Con.**

[Data based on a sample (except Tables 79 and 80). For information on confidentiality protection, coverage, sampling error, and nonsampling error, see Appendix G. Tribes are shown if respondents reported only one tribe or as American Indian or Alaska Native only and met the specified threshold. For more information, see "How to Use This Census Report"]

State	Population for whom poverty status is determined									Families with income in 1999 below poverty level			
	Income in 1999 below poverty level									All families		Families with female householder, no husband present, with related children under 18 years	
	Total	All ages		Related children				Population 65 years and over		Number	Percent	Number	Percent
		Number	Percent	Under 18 years		5 to 17 years		Number	Percent				
				Number	Percent	Number	Percent						
<b>Alaska—Con.</b>													
<b>American Indian and Alaska Native—Con.</b>													
<b>Alaska Native—Con.</b>													
<b>Tlingit-Haida—Con.</b>													
Chilkat Indian Village (Kluckwan) .....	134	6	4.5	-	-	-	-	-	-	-	-	-	-
Haida .....	548	46	8.4	13	8.7	5	4.2	1	1.2	7	4.4	3	15.0
Hoonah Indian Association .....	253	61	24.1	14	16.7	13	19.1	-	-	8	17.4	4	20.0
Hydaburg Cooperative Association .....	202	55	27.2	29	33.3	20	29.0	1	9.1	12	25.0	5	55.6
Organized Village of Kake .....	307	11	3.6	-	-	-	-	-	-	7	8.6	-	-
Ketchikan Indian Corporation .....	554	49	8.8	20	8.7	20	15.6	-	-	6	4.5	6	10.0
Klawock Cooperative Association .....	245	42	17.1	14	13.9	12	14.1	-	-	10	16.1	4	57.1
Organized Village of Saxman .....	338	61	18.0	31	23.7	30	30.3	2	8.3	8	11.0	5	27.8
Sitka Tribe of Alaska .....	281	50	17.8	18	16.8	-	-	-	-	12	20.3	8	53.3
Tlingit .....	4 868	609	12.5	182	12.2	131	11.2	48	12.5	110	9.2	41	14.4
Tsimshian .....	1 349	119	8.8	56	11.9	27	7.4	4	4.6	33	9.3	7	13.7
<b>Metlakatla Indian Community Annette Island Reserve .....</b>	<b>678</b>	<b>32</b>	<b>4.7</b>	<b>10</b>	<b>4.0</b>	<b>4</b>	<b>2.2</b>	<b>4</b>	<b>8.2</b>	<b>6</b>	<b>3.8</b>	<b>6</b>	<b>20.0</b>
Tsimshian .....	522	78	14.9	43	24.7	20	14.6	-	-	25	16.0	1	5.6
<b>Unangan Aleut .....</b>	<b>2 023</b>	<b>266</b>	<b>13.1</b>	<b>95</b>	<b>14.9</b>	<b>72</b>	<b>13.7</b>	<b>21</b>	<b>17.6</b>	<b>55</b>	<b>10.8</b>	<b>32</b>	<b>27.6</b>
Aleut Corporation .....	193	21	10.9	-	-	-	-	-	-	16	15.8	11	34.4
King Cove .....	349	14	4.0	3	2.2	3	3.0	4	28.6	4	4.4	2	8.0
Qagan Tayagungin Tribe of Sand Point Village .....	265	32	12.1	19	21.6	13	17.1	-	-	10	16.7	3	27.3
Saint Paul .....	481	79	16.4	46	24.6	31	20.9	-	-	14	14.4	12	48.0
South Naknek Village .....	150	40	26.7	15	34.9	15	36.6	-	-	5	18.5	2	100.0
<b>Yup'ik .....</b>	<b>20 329</b>	<b>5 148</b>	<b>25.3</b>	<b>2 356</b>	<b>27.3</b>	<b>1 762</b>	<b>26.9</b>	<b>208</b>	<b>19.6</b>	<b>964</b>	<b>24.9</b>	<b>351</b>	<b>41.2</b>
Akiachak Native Community .....	566	124	21.9	64	25.4	49	25.8	8	34.8	17	16.0	3	37.5
Village of Alakanuk .....	719	241	33.5	103	30.9	73	29.8	14	23.3	44	34.1	17	70.8
Algaaciq Native Village (St. Mary's) .....	245	47	19.2	21	21.4	12	18.8	2	6.1	8	17.4	6	37.5
Village of Aniak .....	276	55	19.9	22	15.8	20	17.2	2	16.7	9	18.0	2	22.2
Asa carsarmiut Tribe .....	667	148	22.2	86	28.7	67	30.7	-	-	33	26.6	10	27.0
Bristol Bay .....	424	120	28.3	64	42.7	26	27.1	8	25.0	33	27.5	20	57.1
Calista .....	354	124	35.0	39	32.8	31	31.6	2	9.1	36	37.9	3	18.8
Village of Chefnok .....	289	75	26.0	53	39.0	44	37.6	-	-	11	20.8	-	-
Native Village of Chuathbaluk .....	132	31	23.5	13	21.0	6	12.5	-	-	7	29.2	-	-
<b>Curyung Tribal Council (Native Village of Dillingham) .....</b>	<b>430</b>	<b>49</b>	<b>11.4</b>	<b>19</b>	<b>10.9</b>	<b>17</b>	<b>11.7</b>	<b>-</b>	<b>-</b>	<b>9</b>	<b>7.8</b>	<b>9</b>	<b>32.1</b>
Emmonak Village .....	657	95	14.5	41	14.4	27	11.7	3	9.1	17	14.7	5	26.3
Native Village of Goodnews Bay .....	207	83	40.1	44	54.3	37	56.9	-	-	17	41.5	13	54.2
Native Village of Hooper Bay .....	852	252	29.6	125	30.9	96	28.8	18	34.0	49	31.4	23	50.0
Iqurmit Traditional Council .....	191	37	19.4	23	26.1	15	21.7	-	-	2	5.1	-	-
Native Village of Kasigluk .....	559	103	18.4	53	21.0	38	20.2	-	-	17	17.3	8	72.7
Native Village of Kipnuk .....	462	115	24.9	67	33.0	55	37.2	1	7.1	27	28.1	10	55.6
Native Village of Kongiganak .....	127	22	17.3	14	15.7	10	18.2	-	(X)	2	50.0	-	(X)
Organized Village of Kwethluk .....	181	24	13.3	12	14.3	5	9.1	-	-	3	8.3	-	(X)
Native Village of Marshall (Fortuna Ledge) .....	264	68	25.8	35	29.4	32	31.4	2	20.0	6	13.6	2	33.3
Naknek Native Village .....	156	2	1.3	-	-	-	-	-	-	-	-	-	(X)
Native Village of Napakiak .....	267	58	21.7	27	27.6	16	23.5	2	9.5	9	14.8	-	-
Native Village of Napaskiak .....	402	88	21.9	36	20.6	35	24.0	8	22.9	19	25.7	4	44.4
New Koliganek Village Council .....	149	37	24.8	19	24.7	15	22.4	8	50.0	7	23.3	-	-
Newhalen Village .....	121	8	6.6	2	3.3	2	4.0	-	-	6	24.0	2	100.0
Newtok Village .....	359	110	30.6	65	36.3	45	36.0	-	-	17	29.8	4	30.8
Native Village of Nightmute .....	156	21	13.5	11	15.9	6	11.8	-	-	4	14.8	-	-
Native Village of Nunapitchuk .....	424	104	24.5	56	31.6	51	36.7	-	-	17	20.7	1	8.3
Orutsararmiut Native Village (Bethel) .....	275	61	22.2	27	25.7	20	20.8	-	-	16	24.2	-	-
Native Village of Saint Michael .....	173	62	35.8	22	34.4	20	37.0	5	45.5	14	31.1	10	100.0
Stebbins Community Association .....	569	246	43.2	115	46.4	84	45.2	10	38.5	45	45.5	2	16.7
Traditional Village of Togiak .....	356	161	45.2	83	43.5	68	45.0	-	-	35	55.6	14	82.4
Native Village of Tuntutuliak .....	296	68	23.0	45	28.8	26	24.3	-	-	18	30.0	7	77.8
Native Village of Tununak .....	255	86	33.7	42	40.4	37	39.8	10	50.0	16	31.4	2	50.0
Yup'ik .....	5 790	1 480	25.6	593	26.3	476	27.8	74	27.3	248	23.8	112	36.2
Yupik Eskimo .....	1 348	281	20.8	106	18.9	67	16.3	4	7.5	50	20.8	33	49.3
<b>Arizona .....</b>	<b>5 021 238</b>	<b>698 669</b>	<b>13.9</b>	<b>249 327</b>	<b>18.8</b>	<b>170 524</b>	<b>17.8</b>	<b>54 737</b>	<b>8.4</b>	<b>128 318</b>	<b>9.9</b>	<b>46 150</b>	<b>32.1</b>
<b>American Indian and Alaska Native .....</b>	<b>246 711</b>	<b>91 998</b>	<b>37.3</b>	<b>40 349</b>	<b>42.4</b>	<b>29 572</b>	<b>41.6</b>	<b>5 699</b>	<b>41.6</b>	<b>17 769</b>	<b>33.3</b>	<b>7 377</b>	<b>49.9</b>
<b>American Indian .....</b>	<b>222 411</b>	<b>82 712</b>	<b>37.2</b>	<b>36 261</b>	<b>41.9</b>	<b>26 710</b>	<b>41.1</b>	<b>5 313</b>	<b>42.2</b>	<b>15 974</b>	<b>33.1</b>	<b>6 523</b>	<b>49.4</b>
Apache .....	22 976	10 828	47.1	4 983	51.2	3 837	51.3	384	41.0	2 000	42.5	918	58.6
Apache .....	2 306	676	29.3	96	15.6	81	15.9	51	48.1	76	16.9	36	34.0
Payson Tonto Apache .....	131	22	16.8	5	6.4	3	4.5	-	(X)	3	15.8	-	-
San Carlos Apache .....	9 149	4 517	49.4	2 130	53.7	1 675	55.1	160	40.5	906	46.6	382	59.0
White Mountain Apache .....	11 274	5 585	49.5	2 752	54.5	2 078	54.0	173	41.6	996	44.2	490	61.9
Canadian and Latin American .....	3 421	683	20.0	289	24.1	176	20.5	43	19.5	122	16.8	30	31.6
Mexican American Indian .....	2 886	563	19.5	240	24.1	145	20.7	31	18.9	114	17.6	30	34.5
Chemehuevi .....	218	42	19.3	7	9.6	7	10.7	14	51.9	6	7.9	4	44.4
Cherokee .....	3 578	483	13.5	108	15.1	90	16.1	101	27.4	96	9.4	37	26.1
Cherokee .....	3 239	480	14.8	108	16.4	90	17.4	101	28.3	96	10.1	37	26.1
Chippewa .....	936	69	7.4	24	15.5	24	17.8	-	-	20	6.3	9	25.0
Chippewa .....	699	58	8.3	24	21.8	24	26.7	-	-	9	3.8	9	25.0
Choctaw .....	1 328	162	12.2	83	24.6	81	32.3	7	6.9	10	2.6	9	27.3
Choctaw .....	1 006	154	15.3	76	28.6	76	38.2	7	11.9	9	3.2	9	27.3
Colorado River Indian .....	1 399	433	31.0	155	30.1	108	27.2	13	18.1	85	23.4	54	33.8
Creek .....	416	25	6.0	-	-	-	-	3	4.1	-	-	-	-
Muscogee Creek Nation .....	411	25	6.1	-	-	-	-	3	4.1	-	-	-	-
Iroquois .....	458	139	30.3	29	28.4	21	25.6	28	48.3	26	17.6	11	26.8
Navajo .....	127 546	49 543	38.8	21 968	42.7	16 195	41.7	3 661	48.2	9 665	35.5	3 678	52.7
Paiute .....	406	42	10.3	13	7.2	-	-	-	-	19	25.7	10	100.0
Pima .....	5 892	1 957	33.2	895	40.0	675	38.4	62	23.8	310	27.2	158	39.8



**Table 51. Poverty Status in 1999 for Selected American Indian and Alaska Native Tribes (One Tribe Reported): 2000—Con.**

[Data based on a sample (except Tables 79 and 80). For information on confidentiality protection, coverage, sampling error, and nonsampling error, see Appendix G. Tribes are shown if respondents reported only one tribe or as American Indian or Alaska Native only and met the specified threshold. For more information, see "How to Use This Census Report"]

State	Population for whom poverty status is determined									Families with income in 1999 below poverty level			
	Income in 1999 below poverty level									All families		Families with female householder, no husband present, with related children under 18 years	
	All ages			Related children				Population 65 years and over		Number	Percent	Number	Percent
	Total	Number	Percent	Under 18 years		5 to 17 years		Number	Percent				
				Number	Percent	Number	Percent						
<b>Arizona—Con.</b>													
<b>American Indian and Alaska Native—Con.</b>													
<b>American Indian—Con.</b>													
<b>Pima—Con.</b>													
Gila River Indian Community .....	1 244	532	42.8	262	57.7	201	57.6	9	15.3	85	38.6	48	66.7
Pima .....	2 333	597	25.6	201	28.2	144	26.3	41	35.7	87	19.6	49	29.9
Salt River Pima-Maricopa .....	2 298	828	36.0	432	40.5	330	38.6	12	14.8	138	29.4	61	39.1
Potawatomi .....	385	28	7.3	-	-	-	-	-	-	-	-	-	-
Pueblo .....	9 683	3 252	33.6	1 214	38.9	903	41.0	207	29.4	713	30.2	303	39.9
Hopi .....	7 868	2 866	36.4	1 123	41.8	824	43.5	176	29.6	609	31.6	283	43.1
Laguna .....	437	80	18.3	32	20.5	20	17.9	6	23.1	19	25.3	7	26.9
Sioux .....	2 060	557	27.0	216	41.0	155	40.8	8	7.8	134	21.9	48	31.4
Sioux .....	738	214	29.0	55	31.6	33	25.4	8	25.0	59	30.4	25	51.0
Standing Rock Sioux .....	481	211	43.9	123	65.1	98	62.8	-	-	48	33.8	16	32.0
Tohono O'odham .....	15 496	6 494	41.9	2 717	45.0	1 926	43.0	406	52.2	1 213	36.6	636	47.1
Ak-Chin .....	501	160	31.9	95	39.9	61	35.7	8	30.8	34	30.4	10	33.3
Tohono O'odham .....	14 987	6 331	42.2	2 622	45.2	1 865	43.2	398	52.9	1 179	36.8	626	47.5
Yaqui .....	10 546	3 363	31.9	1 577	39.1	1 104	37.3	193	42.4	688	29.9	292	46.9
Pascua Yaqui .....	3 307	926	28.0	414	31.4	234	27.0	62	31.5	221	28.0	112	41.9
Yaqui .....	7 198	2 403	33.4	1 158	42.7	865	41.4	131	50.8	450	30.2	169	49.1
Yavapai Apache .....	722	204	28.3	117	32.3	91	36.8	14	60.9	31	21.4	17	48.6
Yuman .....	4 606	1 605	34.8	651	38.0	437	34.8	84	36.2	376	32.9	143	37.9
Cocopah Tribe of Arizona .....	700	333	47.6	121	50.2	48	30.2	10	21.7	86	44.1	17	32.1
Fort Mojave Indian Tribe of Arizona .....	797	267	33.5	121	39.3	81	36.7	13	40.6	58	31.2	31	41.9
Havasupai .....	527	291	55.2	129	55.6	96	56.5	2	14.3	63	52.5	19	55.9
Hualapai .....	1 235	411	33.3	173	36.7	128	35.6	33	47.1	117	39.3	58	52.3
Quechan .....	278	84	30.2	12	16.2	8	14.3	13	50.0	13	16.5	2	20.0
Yavapai-Prescott Tribe of the Yavapai Reservation .....	941	180	19.1	71	20.8	55	21.7	7	28.0	32	12.9	11	13.3
<b>Alaska Native .....</b>	<b>638</b>	<b>61</b>	<b>9.6</b>	<b>5</b>	<b>3.1</b>	<b>3</b>	<b>2.6</b>	<b>-</b>	<b>-</b>	<b>3</b>	<b>2.8</b>	<b>3</b>	<b>100.0</b>
<b>Arkansas</b>	<b>2 600 117</b>	<b>411 777</b>	<b>15.8</b>	<b>142 406</b>	<b>21.4</b>	<b>97 837</b>	<b>20.1</b>	<b>49 096</b>	<b>13.8</b>	<b>88 478</b>	<b>12.0</b>	<b>38 037</b>	<b>43.7</b>
<b>American Indian and Alaska Native</b>	<b>18 154</b>	<b>3 844</b>	<b>21.2</b>	<b>1 391</b>	<b>25.5</b>	<b>970</b>	<b>23.9</b>	<b>173</b>	<b>16.4</b>	<b>746</b>	<b>16.3</b>	<b>273</b>	<b>47.0</b>
<b>American Indian</b>	<b>14 562</b>	<b>2 742</b>	<b>18.8</b>	<b>938</b>	<b>22.2</b>	<b>620</b>	<b>19.7</b>	<b>108</b>	<b>12.5</b>	<b>550</b>	<b>14.7</b>	<b>227</b>	<b>49.5</b>
Canadian and Latin American .....	494	81	16.4	46	19.6	22	14.9	-	-	4	5.2	-	-
Mexican American Indian .....	406	81	20.0	46	21.3	22	17.1	-	-	4	9.3	-	-
Cherokee .....	8 284	1 554	18.8	514	22.4	309	17.8	71	13.1	320	13.9	103	48.6
Cherokee .....	7 760	1 522	19.6	514	24.4	309	19.8	71	13.7	310	14.5	103	48.6
Western Cherokee .....	312	13	4.2	-	-	-	-	-	-	-	-	-	(X)
Choctaw .....	2 197	407	18.5	153	21.1	118	20.1	11	10.7	69	13.3	54	54.0
Choctaw .....	1 811	390	21.5	153	26.4	118	23.9	9	11.5	69	16.4	54	60.0
Oklahoma Choctaw .....	377	15	4.0	-	-	-	-	2	8.0	-	-	-	-
Creek .....	400	49	12.3	18	15.3	12	13.8	-	-	17	17.0	8	100.0
Muscogee Creek Nation .....	379	49	12.9	18	15.5	12	14.1	-	-	17	18.5	8	100.0
Sioux .....	328	97	29.6	28	27.7	28	35.9	-	-	13	17.6	6	27.3
<b>California</b>	<b>33 100 044</b>	<b>4 706 130</b>	<b>14.2</b>	<b>1 705 797</b>	<b>19.0</b>	<b>1 216 541</b>	<b>18.5</b>	<b>280 411</b>	<b>8.1</b>	<b>845 991</b>	<b>10.6</b>	<b>310 533</b>	<b>32.5</b>
<b>American Indian and Alaska Native</b>	<b>303 705</b>	<b>66 635</b>	<b>21.9</b>	<b>25 137</b>	<b>27.3</b>	<b>18 212</b>	<b>26.4</b>	<b>2 770</b>	<b>15.9</b>	<b>13 024</b>	<b>18.6</b>	<b>5 981</b>	<b>42.9</b>
<b>American Indian</b>	<b>215 616</b>	<b>44 867</b>	<b>20.8</b>	<b>16 227</b>	<b>26.2</b>	<b>11 800</b>	<b>25.0</b>	<b>1 853</b>	<b>14.4</b>	<b>9 208</b>	<b>17.9</b>	<b>4 336</b>	<b>42.1</b>
Apache .....	8 898	2 028	22.8	581	27.2	412	23.2	72	13.8	371	16.2	151	41.9
Apache .....	7 139	1 735	24.3	506	28.8	346	24.2	47	11.5	334	17.9	131	44.7
Chiricahua .....	422	64	15.2	-	-	-	-	6	22.2	11	9.6	-	-
Mescalero Apache .....	828	161	19.4	47	24.0	47	25.0	19	35.2	18	7.8	14	40.0
Blackfeet .....	3 117	642	20.6	274	37.2	203	35.2	7	4.6	115	13.3	68	50.4
Cahuilla .....	1 894	525	27.7	209	31.6	152	34.1	19	18.3	110	24.8	55	33.7
Cahuilla .....	903	183	20.3	63	21.8	50	24.9	9	14.3	27	15.2	8	15.7
Morongo Band of Cahuilla Mission Indians .....	678	231	34.1	103	35.9	79	40.7	6	30.0	59	33.5	37	52.1
California Tribes .....	804	227	28.2	118	33.9	66	31.3	14	33.3	55	32.4	21	50.0
Yuki .....	387	99	25.6	68	34.2	39	31.5	2	14.3	15	24.2	8	34.8
Canadian and Latin American .....	44 625	11 257	25.2	4 266	29.9	3 090	29.0	301	17.7	2 238	24.1	700	47.5
Canadian Indian .....	464	132	28.4	52	46.4	33	37.9	-	-	11	15.9	-	(X)
Central American Indian .....	1 645	270	16.4	44	12.1	29	10.9	11	18.6	47	13.5	10	21.3
Mexican American Indian .....	38 483	10 261	26.7	3 957	31.2	2 865	30.6	253	19.3	2 005	25.6	615	49.1
South American Indian .....	1 175	152	12.9	37	13.7	12	5.1	12	14.0	70	22.7	35	44.3
Spanish American Indian .....	2 457	321	13.1	87	13.0	82	14.5	25	11.6	82	12.8	40	44.0
Chemehuevi .....	576	89	15.5	42	17.5	31	22.1	-	-	11	10.1	8	33.3
Cherokee .....	28 172	4 635	16.5	1 086	19.1	801	18.2	208	9.2	911	12.4	446	34.0
Cherokee .....	27 075	4 538	16.8	1 063	19.3	797	18.7	203	9.2	888	12.7	439	34.3
Western Cherokee .....	519	57	11.0	9	12.0	4	8.3	5	19.2	16	6.8	-	-
Cheyenne .....	706	139	19.7	23	15.8	11	13.8	8	13.1	7	4.4	1	4.8
Cheyenne .....	456	86	18.9	10	13.5	-	-	8	18.2	7	5.7	1	5.9
Chickasaw .....	1 623	204	12.6	84	22.1	67	23.8	6	6.2	31	6.7	29	27.6
Chippewa .....	3 353	540	16.1	97	15.0	72	14.6	68	26.4	60	7.8	15	15.6
Chippewa .....	2 622	492	18.8	97	18.0	72	17.3	59	29.4	51	8.9	13	24.5
Choctaw .....	7 746	1 128	14.6	383	19.8	295	19.8	84	13.7	242	11.5	126	34.2
Choctaw .....	6 752	974	14.4	319	19.2	238	18.8	65	13.1	196	11.1	97	29.6
Oklahoma Choctaw .....	903	152	16.8	64	30.6	57	34.8	17	14.8	46	14.0	29	72.5
Chumash .....	3 088	402	13.0	130	14.6	103	14.0	8	5.8	113	16.5	54	28.4
Chumash .....	2 956	344	11.6	89	10.7	80	11.4	8	5.8	103	15.8	44	24.4
Comanche .....	1 177	181	15.4	61	19.0	54	22.0	16	34.0	63	20.9	26	61.9
Comanche .....	1 177	181	15.4	61	19.0	54	22.0	16	34.0	63	20.9	26	61.9
Costanoan .....	940	113	12.0	36	17.3	21	13.5	3	7.7	35	11.9	28	52.8
Cree .....	384	22	5.7	-	-	-	-	-	-	6	7.1	-	-
Creek .....	1 826	364	19.9	91	27.1	69	23.5	29	25.9	96	18.5	28	36.8
Muscogee Creek Nation .....	1 761	349	19.8	91	27.1	69	23.5	29	25.9	96	19.9	28	36.8
Cupeno .....	520	277	53.3	151	71.2	127	73.0	2	33.3	65	46.8	61	87.1

Table 51. **Poverty Status in 1999 for Selected American Indian and Alaska Native Tribes (One Tribe Reported): 2000—Con.**

[Data based on a sample (except Tables 79 and 80). For information on confidentiality protection, coverage, sampling error, and nonsampling error, see Appendix G. Tribes are shown if respondents reported only one tribe or as American Indian or Alaska Native only and met the specified threshold. For more information, see "How to Use This Census Report"]

State	Population for whom poverty status is determined										Families with income in 1999 below poverty level			
	Income in 1999 below poverty level										All families		Families with female householder, no husband present, with related children under 18 years	
	Total	All ages		Related children				Population 65 years and over		Number	Percent	Number	Percent	
		Number	Percent	Under 18 years		5 to 17 years		Number	Percent					
				Number	Percent	Number	Percent							
<b>California—Con.</b>														
<b>American Indian and Alaska Native—Con.</b>														
<b>American Indian—Con.</b>														
Cupeno—Con.														
Cupeno .....	219	93	42.5	45	62.5	36	60.0	2	50.0	20	32.3	16	100.0	
Delaware .....	739	24	3.2	3	3.6	3	3.6	-	-	-	-	-	(X)	
Delaware .....	594	24	4.0	3	3.6	3	3.6	-	-	-	-	-	(X)	
Diegueno .....	2 615	511	19.5	230	23.4	173	22.5	37	22.6	118	17.8	80	49.1	
Barona Group of Capitan Grande Band .....	237	75	31.6	48	47.5	41	56.9	-	-	20	26.3	16	76.2	
Diegueno .....	847	142	16.8	62	22.5	52	24.0	13	23.2	23	9.6	16	28.1	
Mesa Grande Band of Diegueno Mission Indians .....	313	111	35.5	53	34.0	43	31.4	15	68.2	25	35.7	20	83.3	
San Pasqual Band of Diegueno Mission Indians .....	483	71	14.7	22	13.2	16	11.9	-	-	23	17.3	7	33.3	
Santa Ysabel Band of Diegueno Mission Indians .....	241	44	18.3	26	34.2	8	15.7	3	9.1	10	28.6	8	61.5	
Viejias (Baron Long) Group of Capitan Grande Band .....	164	17	10.4	-	-	-	-	-	-	-	-	-	-	
Gabrieleno .....	816	89	10.9	55	19.0	33	13.9	11	16.2	23	10.8	-	-	
Hoopa .....	2 236	616	27.5	250	31.2	190	32.0	16	12.9	125	22.3	70	44.6	
Hoopa Valley Tribe .....	2 236	616	27.5	250	31.2	190	32.0	16	12.9	125	22.3	70	44.6	
Iroquois .....	2 247	352	15.7	129	29.0	114	33.7	8	5.9	77	12.9	27	30.3	
Iroquois .....	472	94	19.9	26	23.6	26	28.9	5	23.8	23	18.1	-	-	
Mohawk .....	661	45	6.8	-	-	-	-	-	-	7	3.3	-	-	
Oneida Nation of New York .....	437	128	29.3	60	61.2	46	73.0	-	-	29	29.9	21	77.8	
Juaneno (Acjachemem) .....	1 883	232	12.3	107	21.9	78	21.5	15	9.1	46	10.2	27	29.7	
Karuk Tribe of California .....	1 674	335	20.0	111	24.3	79	22.8	5	2.8	79	16.1	39	62.9	
Kiowa .....	381	53	13.9	8	7.3	8	9.4	-	-	16	18.4	10	100.0	
Kiowa .....	341	53	15.5	8	10.1	8	12.3	-	-	16	20.8	10	100.0	
Luiseno .....	3 762	757	20.1	364	25.4	285	24.7	52	21.0	168	18.7	80	37.6	
La Jolla Band of Luiseno Mission Indians .....	259	99	38.2	53	62.4	48	73.8	5	45.5	11	25.0	11	37.9	
Luiseno .....	1 620	345	21.3	173	27.2	131	23.7	36	22.4	102	26.4	55	54.5	
Pala Band of Luiseno Mission Indians .....	458	137	29.9	72	44.2	68	46.3	-	-	18	21.2	7	38.9	
Pechanga Band of Luiseno Mission Indians .....	439	68	15.5	20	12.5	20	16.5	7	46.7	22	18.6	4	23.5	
Soboba .....	554	65	11.7	36	15.3	11	6.8	1	4.3	7	4.9	1	3.8	
Maidu .....	1 802	635	35.2	303	46.5	206	46.7	26	23.2	141	32.4	83	59.7	
Maidu .....	1 475	503	34.1	220	43.9	155	46.7	20	22.2	105	30.2	58	57.4	
Mission Indians .....	853	140	16.4	38	17.6	12	8.1	17	13.2	48	19.4	17	65.4	
Mission Indians .....	655	140	21.4	38	22.4	12	10.7	17	15.9	48	25.0	17	65.4	
Me-Wuk .....	2 267	403	17.8	114	18.7	85	18.3	51	33.1	89	15.0	40	26.3	
Me-Wuk .....	2 254	403	17.9	114	18.8	85	18.4	51	33.1	89	15.0	40	26.7	
Mono .....	1 533	422	27.5	146	31.5	120	33.0	25	20.3	112	30.6	59	57.8	
Mono .....	1 460	409	28.0	145	31.5	119	33.1	25	22.3	111	31.4	58	58.0	
Navajo .....	7 431	1 240	16.7	338	18.0	296	20.4	45	13.9	197	12.0	111	41.1	
Nomlaki .....	383	138	36.0	31	27.7	24	25.3	15	31.9	35	37.2	12	54.5	
Nomlaki .....	362	138	38.1	31	27.9	24	25.5	15	40.5	35	40.2	12	54.5	
Osage .....	964	45	4.7	-	-	-	-	-	-	13	6.5	13	37.1	
Ottawa .....	387	47	12.1	14	15.2	14	22.2	-	-	11	14.7	-	-	
Paiute .....	3 072	619	20.1	238	27.0	164	23.2	32	13.7	136	16.8	75	36.4	
Paiute .....	2 605	550	21.1	214	30.4	150	27.1	32	15.4	118	16.6	57	33.3	
Paiute-Shoshone .....	529	139	26.3	45	24.5	37	23.7	4	22.2	53	39.6	23	54.8	
Shoshone Paiute .....	367	114	31.1	45	34.9	37	33.0	2	16.7	37	41.1	23	57.5	
Pima .....	888	238	26.8	83	31.9	70	31.0	-	-	41	21.6	35	49.3	
Pima .....	830	235	28.3	83	33.1	70	31.8	-	-	41	23.8	35	57.4	
Pit River .....	1 349	662	49.1	315	55.3	143	43.2	6	13.0	138	46.5	80	76.2	
Pit River Tribe of California .....	1 317	634	48.1	311	54.9	143	43.2	6	13.0	119	43.4	80	76.2	
Pomo .....	4 525	1 302	28.8	621	35.8	479	36.4	75	28.8	244	25.1	150	50.0	
Pomo .....	3 079	977	31.7	430	39.0	334	40.4	75	34.9	200	30.7	113	54.1	
Potawatomi .....	1 512	93	6.2	33	7.8	33	8.8	5	4.9	13	3.1	5	13.5	
Potawatomi .....	1 215	80	6.6	33	9.0	33	10.2	5	8.9	13	4.1	5	13.5	
Pueblo .....	3 968	456	11.5	115	11.7	90	11.3	40	23.7	98	9.9	65	38.7	
Hopi .....	856	134	15.7	18	10.6	15	11.4	11	31.4	13	6.8	13	56.5	
Pueblo .....	964	83	8.6	14	8.0	11	7.9	20	38.5	22	9.3	15	22.1	
Ysleta Del Sur Pueblo of Texas .....	355	-	-	-	-	-	-	-	-	-	-	-	(X)	
Seminole .....	815	153	18.8	58	27.0	45	27.4	8	15.7	36	18.8	15	55.6	
Seminole .....	785	131	16.7	45	22.3	45	27.4	8	15.7	27	14.8	15	55.6	
Serrano .....	428	139	32.5	89	39.4	68	43.6	1	12.5	36	33.0	18	62.1	
Serrano .....	376	111	29.5	73	35.6	52	38.5	1	12.5	29	29.0	11	50.0	
Shoshone .....	1 056	236	22.3	66	27.6	44	28.8	20	17.4	46	20.3	15	37.5	
Shoshone .....	887	173	19.5	54	24.7	35	25.7	20	21.7	33	18.3	8	24.2	
Sioux .....	5 692	1 051	18.5	305	21.7	226	21.3	20	10.9	189	15.2	127	36.0	
Oglala Sioux .....	839	111	13.2	8	3.9	8	5.7	-	-	17	8.5	17	29.3	
Sioux .....	2 851	623	21.9	216	27.6	163	27.0	20	16.7	125	20.7	79	40.1	
Teton Sioux .....	782	110	14.1	23	16.3	23	18.3	-	-	15	10.0	6	31.6	
Tohono O'odham .....	1 170	188	16.1	82	20.1	76	21.8	-	-	46	21.7	41	47.7	
Tohono O'odham .....	1 161	188	16.2	82	20.1	76	21.8	-	-	46	22.7	41	47.7	
Tolowa .....	413	95	23.0	27	32.1	24	44.4	28	59.6	8	9.5	2	18.2	
Tolowa .....	349	79	22.6	13	20.6	13	30.2	28	62.2	6	7.9	-	-	
Wailaki .....	784	142	18.1	66	32.2	55	30.6	5	5.2	47	22.9	30	45.5	
Washoe .....	380	101	26.6	45	38.8	38	41.3	5	38.5	16	23.5	12	32.4	
Washoe .....	380	101	26.6	45	38.8	38	41.3	5	38.5	16	23.5	12	32.4	
Wintun .....	1 745	354	20.3	121	20.9	101	21.1	20	19.4	77	17.2	40	47.6	
Wintun .....	1 739	354	20.4	121	20.9	101	21.1	20	19.8	77	17.3	40	48.8	
Wiyot .....	427	112	26.2	32	26.2	12	13.2	3	11.5	30	27.5	8	42.1	
Wiyot .....	368	94	25.5	31	29.2	11	14.7	3	11.5	20	25.3	8	44.4	
Yaqui .....	3 565	650	18.2	205	19.0	126	15.8	11	6.8	169	17.0	83	48.0	

**Table 51. Poverty Status in 1999 for Selected American Indian and Alaska Native Tribes (One Tribe Reported): 2000—Con.**

[Data based on a sample (except Tables 79 and 80). For information on confidentiality protection, coverage, sampling error, and nonsampling error, see Appendix G. Tribes are shown if respondents reported only one tribe or as American Indian or Alaska Native only and met the specified threshold. For more information, see "How to Use This Census Report"]

State	Population for whom poverty status is determined									Families with income in 1999 below poverty level			
	Income in 1999 below poverty level									All families		Families with female householder, no husband present, with related children under 18 years	
	Total	All ages		Related children				Population 65 years and over		Number	Percent	Number	Percent
		Number	Percent	Under 18 years		5 to 17 years		Number	Percent				
				Number	Percent	Number	Percent						
<b>California—Con.</b>													
<b>American Indian and Alaska Native—Con.</b>													
<b>American Indian—Con.</b>													
Yaqui—Con.													
Pascua Yaqui .....	449	130	29.0	75	36.1	40	29.2	-	-	37	31.1	18	62.1
Yaqui .....	3 116	520	16.7	130	14.9	86	13.1	11	7.1	132	15.1	65	45.1
Yokuts .....	2 984	885	29.7	460	40.1	343	41.3	16	7.2	161	24.7	83	56.8
Picayune Rancheria of Chukchansi Indians .....	854	224	26.2	78	28.7	52	26.0	11	10.3	33	21.3	9	29.0
Tachi .....	369	114	30.9	83	40.1	61	54.5	-	-	21	20.4	10	45.5
Tule River .....	624	207	33.2	119	47.0	88	45.6	2	8.3	51	32.3	25	61.0
Yokuts .....	1 030	333	32.3	175	43.8	139	44.4	3	3.8	56	25.2	39	75.0
Yuman .....	2 244	705	31.4	353	38.3	256	36.7	35	28.5	130	25.2	77	46.1
Fort Mojave Indian Tribe of Arizona .....	395	126	31.9	69	40.8	54	47.0	12	30.0	18	17.6	18	43.9
Quechan .....	1 528	513	33.6	233	40.0	161	36.6	21	40.4	102	27.5	59	48.8
Yurok .....	3 012	851	28.3	340	31.0	227	28.1	49	23.7	173	24.0	114	47.1
Yurok .....	3 012	851	28.3	340	31.0	227	28.1	49	23.7	173	24.0	114	47.1
<b>Alaska Native .....</b>	<b>2 346</b>	<b>518</b>	<b>22.1</b>	<b>149</b>	<b>23.7</b>	<b>111</b>	<b>23.1</b>	<b>6</b>	<b>5.6</b>	<b>91</b>	<b>19.2</b>	<b>34</b>	<b>28.6</b>
Tlingit-Haida .....	808	156	19.3	24	9.3	20	8.7	6	10.7	24	14.9	7	30.4
Tlingit .....	573	108	18.8	19	12.5	15	11.1	-	-	14	10.9	7	30.4
<b>Colorado .....</b>	<b>4 202 140</b>	<b>388 952</b>	<b>9.3</b>	<b>115 626</b>	<b>10.8</b>	<b>78 587</b>	<b>10.0</b>	<b>29 661</b>	<b>7.4</b>	<b>67 614</b>	<b>6.2</b>	<b>28 478</b>	<b>26.1</b>
<b>American Indian and Alaska Native .....</b>	<b>40 982</b>	<b>8 020</b>	<b>19.6</b>	<b>2 758</b>	<b>23.3</b>	<b>1 978</b>	<b>23.4</b>	<b>285</b>	<b>17.7</b>	<b>1 514</b>	<b>14.9</b>	<b>752</b>	<b>35.0</b>
<b>American Indian .....</b>	<b>30 935</b>	<b>6 015</b>	<b>19.4</b>	<b>2 135</b>	<b>24.2</b>	<b>1 561</b>	<b>24.7</b>	<b>191</b>	<b>15.5</b>	<b>1 162</b>	<b>14.9</b>	<b>550</b>	<b>32.9</b>
Apache .....	2 046	506	24.7	129	29.3	85	25.9	16	18.0	102	17.6	59	46.8
Apache .....	1 564	427	27.3	125	36.4	81	32.4	16	19.0	87	20.4	55	60.4
Blackfeet .....	388	44	11.3	4	4.0	4	4.5	-	(X)	2	2.2	2	8.7
Canadian and Latin American .....	2 993	554	18.5	252	23.6	189	27.6	29	18.8	113	17.6	20	19.0
Mexican American Indian .....	1 986	410	20.6	176	24.3	136	29.6	12	17.6	81	19.0	7	14.6
Spanish American Indian .....	737	115	15.6	61	25.1	38	24.8	17	23.9	32	16.6	13	31.0
Cherokee .....	4 237	695	16.4	198	22.7	128	21.2	24	9.7	150	12.0	55	30.6
Cherokee .....	4 007	677	16.9	198	24.1	128	22.7	24	9.9	147	12.5	55	31.6
Cheyenne .....	255	10	3.9	5	6.0	3	5.5	-	-	2	5.0	-	-
Chippewa .....	1 015	121	11.9	29	11.8	29	15.3	2	18.2	10	3.9	10	14.5
Chippewa .....	681	87	12.8	24	13.0	24	15.4	2	18.2	2	1.2	2	5.1
Choctaw .....	718	115	16.0	37	20.0	22	21.6	16	41.0	24	14.2	2	100.0
Choctaw .....	550	76	13.8	8	6.5	8	14.5	10	38.5	20	16.1	2	100.0
Creek .....	346	35	10.1	20	22.5	14	21.2	-	-	-	-	-	-
Muscogee Creek Nation .....	344	33	9.6	18	20.7	12	18.8	-	-	-	-	-	-
Iroquois .....	385	62	16.1	22	18.8	22	21.0	-	-	20	21.3	15	25.0
Navajo .....	4 949	1 064	21.5	414	26.6	317	31.0	34	32.1	214	18.8	86	34.4
Pueblo .....	793	102	12.9	2	1.1	2	1.4	-	-	41	20.9	8	53.3
Sioux .....	3 070	556	18.1	209	22.6	167	25.6	6	7.4	88	10.8	57	26.6
Oglala Sioux .....	679	116	17.1	48	25.8	48	30.6	4	26.7	29	16.8	11	24.4
Sioux .....	940	265	28.2	132	37.5	98	42.1	2	20.0	33	13.8	30	54.5
Teton Sioux .....	683	93	13.6	16	6.9	8	4.4	-	(X)	11	7.4	8	18.6
Ute .....	2 722	696	25.6	303	31.9	235	32.2	22	17.1	157	21.7	75	36.1
Southern Ute .....	802	104	13.0	32	10.9	27	11.9	2	3.6	17	7.6	7	10.4
Ute .....	726	150	20.7	52	30.4	41	29.5	4	30.8	40	21.6	24	63.2
Ute Mountain .....	1 117	393	35.2	187	41.4	135	40.7	16	29.6	95	31.3	39	39.8
<b>Alaska Native .....</b>	<b>460</b>	<b>33</b>	<b>7.2</b>	<b>11</b>	<b>7.0</b>	<b>11</b>	<b>8.7</b>	<b>-</b>	<b>-</b>	<b>-</b>	<b>-</b>	<b>-</b>	<b>-</b>
<b>Connecticut .....</b>	<b>3 300 416</b>	<b>259 514</b>	<b>7.9</b>	<b>82 866</b>	<b>10.0</b>	<b>58 246</b>	<b>9.6</b>	<b>30 818</b>	<b>7.0</b>	<b>49 983</b>	<b>5.6</b>	<b>26 802</b>	<b>26.6</b>
<b>American Indian and Alaska Native .....</b>	<b>8 980</b>	<b>1 584</b>	<b>17.6</b>	<b>421</b>	<b>16.8</b>	<b>230</b>	<b>12.5</b>	<b>106</b>	<b>15.9</b>	<b>249</b>	<b>12.1</b>	<b>149</b>	<b>33.6</b>
<b>American Indian .....</b>	<b>5 894</b>	<b>946</b>	<b>16.1</b>	<b>263</b>	<b>16.2</b>	<b>135</b>	<b>11.3</b>	<b>36</b>	<b>8.4</b>	<b>131</b>	<b>9.6</b>	<b>77</b>	<b>30.9</b>
Canadian and Latin American .....	806	150	18.6	12	4.9	12	6.4	7	20.0	31	18.7	11	64.7
South American Indian .....	357	42	11.8	-	-	-	-	-	-	-	-	-	(X)
Cherokee .....	636	101	15.9	28	27.7	23	29.9	10	16.9	6	3.4	6	13.0
Cherokee .....	606	96	15.8	23	24.0	23	29.9	10	16.9	6	3.6	6	13.0
Mohegan .....	612	45	7.4	24	11.1	5	3.0	-	-	-	-	-	(X)
Pequot .....	812	158	19.5	80	21.2	15	6.7	-	-	17	8.3	17	26.2
Mashantucket Pequot .....	499	99	19.8	53	19.5	3	2.0	-	-	2	1.5	2	4.3
Pequot .....	306	59	19.3	27	25.5	12	16.2	-	-	15	20.0	15	78.9
<b>Delaware .....</b>	<b>759 117</b>	<b>69 901</b>	<b>9.2</b>	<b>22 572</b>	<b>11.9</b>	<b>15 276</b>	<b>10.9</b>	<b>7 633</b>	<b>7.9</b>	<b>13 306</b>	<b>6.5</b>	<b>6 950</b>	<b>26.3</b>
<b>American Indian and Alaska Native .....</b>	<b>3 034</b>	<b>470</b>	<b>15.5</b>	<b>130</b>	<b>16.5</b>	<b>77</b>	<b>13.1</b>	<b>59</b>	<b>21.3</b>	<b>81</b>	<b>10.7</b>	<b>43</b>	<b>25.1</b>
<b>American Indian .....</b>	<b>2 222</b>	<b>228</b>	<b>10.3</b>	<b>25</b>	<b>4.6</b>	<b>25</b>	<b>5.9</b>	<b>42</b>	<b>25.3</b>	<b>33</b>	<b>5.9</b>	<b>6</b>	<b>5.4</b>
Canadian and Latin American .....	315	51	16.2	-	-	-	-	-	-	17	27.0	-	-
Cherokee .....	447	55	12.3	19	18.6	19	25.7	-	(X)	6	4.9	6	17.1
Cherokee .....	447	55	12.3	19	18.6	19	25.7	-	(X)	6	4.9	6	17.1
Nanticoke .....	547	53	9.7	-	-	-	-	23	22.3	7	4.9	-	-
<b>District of Columbia .....</b>	<b>541 657</b>	<b>109 500</b>	<b>20.2</b>	<b>34 350</b>	<b>31.1</b>	<b>23 940</b>	<b>30.4</b>	<b>10 887</b>	<b>16.4</b>	<b>19 365</b>	<b>16.7</b>	<b>12 184</b>	<b>37.3</b>
<b>American Indian and Alaska Native .....</b>	<b>1 912</b>	<b>404</b>	<b>21.1</b>	<b>97</b>	<b>22.9</b>	<b>57</b>	<b>20.1</b>	<b>21</b>	<b>11.7</b>	<b>74</b>	<b>22.2</b>	<b>50</b>	<b>38.8</b>
<b>American Indian .....</b>	<b>928</b>	<b>137</b>	<b>14.8</b>	<b>6</b>	<b>5.6</b>	<b>6</b>	<b>6.8</b>	<b>5</b>	<b>6.5</b>	<b>39</b>	<b>21.4</b>	<b>28</b>	<b>53.8</b>
<b>Florida .....</b>	<b>15 605 367</b>	<b>1 952 629</b>	<b>12.5</b>	<b>607 607</b>	<b>17.2</b>	<b>434 180</b>	<b>16.6</b>	<b>246 641</b>	<b>9.1</b>	<b>383 131</b>	<b>9.0</b>	<b>164 596</b>	<b>32.8</b>
<b>American Indian and Alaska Native .....</b>	<b>52 170</b>	<b>10 686</b>	<b>20.5</b>	<b>3 008</b>	<b>24.1</b>	<b>2 205</b>	<b>23.5</b>	<b>691</b>	<b>21.0</b>	<b>1 990</b>	<b>15.0</b>	<b>872</b>	<b>37.3</b>
<b>American Indian .....</b>	<b>36 514</b>	<b>6 938</b>	<b>19.0</b>	<b>1 735</b>	<b>21.8</b>	<b>1 218</b>	<b>20.3</b>	<b>393</b>	<b>16.6</b>	<b>1 342</b>	<b>13.9</b>	<b>605</b>	<b>41.0</b>
Apache .....	672	134	19.9	27	19.6	27	34.6	8	57.1	32	15.8	14	58.3
Apache .....	626	134	21.4	27	19.6	27	34.6	8	57.1	32	16.7	14	58.3
Blackfeet .....	584	125	21.4	22	64.7	22	75.9	9	29.0	35	16.1	18	52.9
Canadian and Latin American .....	5 493	1 548	28.2	408	31.1	298	32.5	31	18.6	235	21.9	101	55.8
Central American Indian .....	753	209	27.8	60	30.3	60	39.2	-	-	23	13.8	12	21.1
Mexican American Indian .....	2 871	993	34.6	260	36.4	171	36.5	19	55.9	150	29.5	51	69.9
South American Indian .....	1 078	196	18.2	33	14.6	12	8.2	-	-	27	10.8	20	74.1
Spanish American Indian .....	588	126	21.4	45	37.8	45	42.1	12	18.8	30	26.5	18	75.0

**Table 51. Poverty Status in 1999 for Selected American Indian and Alaska Native Tribes (One Tribe Reported): 2000—Con.**

[Data based on a sample (except Tables 79 and 80). For information on confidentiality protection, coverage, sampling error, and nonsampling error, see Appendix G. Tribes are shown if respondents reported only one tribe or as American Indian or Alaska Native only and met the specified threshold. For more information, see "How to Use This Census Report"]

State	Population for whom poverty status is determined									Families with income in 1999 below poverty level			
	Income in 1999 below poverty level									All families		Families with female householder, no husband present, with related children under 18 years	
	Total	All ages		Related children				Population 65 years and over		Number	Percent	Number	Percent
		Number	Percent	Under 18 years		5 to 17 years		Number	Percent				
				Number	Percent	Number	Percent						
<b>Florida—Con.</b>													
<b>American Indian and Alaska Native—Con.</b>													
<b>American Indian—Con.</b>													
Cherokee .....	10 578	1 925	18.2	356	18.8	249	16.9	169	22.5	492	15.7	244	43.3
Cherokee .....	10 123	1 882	18.6	356	19.7	249	17.6	169	23.3	483	16.1	244	44.9
Chippewa .....	1 348	177	13.1	79	22.5	79	26.7	5	3.9	20	4.6	4	5.7
Chippewa .....	860	93	10.8	42	21.0	42	27.5	5	6.8	9	3.2	4	7.4
Choctaw .....	996	158	15.9	27	18.9	18	17.5	-	-	27	12.8	13	100.0
Choctaw .....	878	139	15.8	27	19.6	18	18.4	-	-	20	12.7	6	100.0
Creek .....	3 982	801	20.1	214	23.0	117	16.1	48	16.4	166	14.4	73	54.5
Eastern Creek .....	597	57	9.5	14	10.4	14	11.4	5	9.1	16	8.1	-	-
Lower Muscogee Creek Tama Tribal Town .....	443	68	15.3	-	-	-	-	3	21.4	13	9.3	-	-
Muscogee Creek Nation .....	2 741	649	23.7	200	30.8	103	20.4	40	18.3	126	17.3	67	63.2
Iroquois .....	1 524	228	15.0	51	16.7	46	18.0	30	14.2	49	12.4	22	64.7
Mohawk .....	677	133	19.6	51	30.7	46	31.7	21	22.6	28	16.7	12	100.0
Lumbee .....	611	22	3.6	4	2.6	4	3.4	-	-	2	1.4	-	(X)
Navajo .....	418	71	17.0	27	26.2	19	24.1	-	-	-	-	-	(X)
Seminole .....	2 002	325	16.2	152	20.3	85	17.5	7	4.9	59	11.2	42	32.1
Florida Seminole .....	741	62	8.4	22	7.6	14	8.0	7	10.6	8	4.3	-	-
Seminole .....	1 240	259	20.9	130	28.4	71	22.7	-	-	51	15.4	42	44.7
Sioux .....	827	154	18.6	23	17.8	21	17.5	-	-	26	11.7	9	60.0
Sioux .....	472	122	25.8	21	37.5	21	42.9	-	-	26	17.2	9	100.0
<b>Alaska Native .....</b>	<b>572</b>	<b>91</b>	<b>15.9</b>	<b>26</b>	<b>16.7</b>	<b>14</b>	<b>10.9</b>	<b>-</b>	<b>-</b>	<b>19</b>	<b>13.3</b>	<b>18</b>	<b>50.0</b>
<b>Georgia .....</b>	<b>7 959 649</b>	<b>1 033 793</b>	<b>13.0</b>	<b>354 633</b>	<b>16.7</b>	<b>247 970</b>	<b>16.1</b>	<b>102 228</b>	<b>13.5</b>	<b>210 138</b>	<b>9.9</b>	<b>105 840</b>	<b>35.3</b>
<b>American Indian and Alaska Native .....</b>	<b>22 680</b>	<b>3 913</b>	<b>17.3</b>	<b>1 204</b>	<b>21.7</b>	<b>819</b>	<b>19.9</b>	<b>175</b>	<b>15.7</b>	<b>777</b>	<b>12.6</b>	<b>391</b>	<b>48.0</b>
<b>American Indian .....</b>	<b>15 625</b>	<b>2 325</b>	<b>14.9</b>	<b>604</b>	<b>16.8</b>	<b>464</b>	<b>16.4</b>	<b>65</b>	<b>10.2</b>	<b>460</b>	<b>10.7</b>	<b>235</b>	<b>45.7</b>
Apache .....	300	70	23.3	44	55.7	34	49.3	-	-	12	17.1	12	52.2
Canadian and Latin American .....	1 707	414	24.3	66	17.3	28	10.9	-	-	52	14.5	7	41.2
Mexican American Indian .....	1 137	352	31.0	66	28.8	28	17.4	-	-	40	16.5	-	-
Cherokee .....	6 520	818	12.5	140	11.7	121	13.1	25	7.6	195	9.7	105	50.2
Cherokee .....	5 703	758	13.3	134	13.8	121	16.7	25	8.5	182	10.3	100	54.6
Choctaw .....	603	61	10.1	-	-	-	-	10	66.7	27	15.3	11	37.9
Choctaw .....	471	43	9.1	-	-	-	-	-	-	27	18.0	11	37.9
Creek .....	1 053	176	16.7	96	35.2	62	29.4	6	12.0	30	10.1	25	53.2
Lower Muscogee Creek Tama Tribal Town .....	357	76	21.3	40	44.4	40	47.6	-	-	17	16.5	17	73.9
Muscogee Creek Nation .....	580	100	17.2	56	34.6	22	20.8	6	31.6	13	7.8	8	33.3
Iroquois .....	414	45	10.9	6	7.4	6	7.4	-	-	5	5.0	-	-
Lumbee .....	420	82	19.5	47	58.0	37	52.1	-	-	22	16.2	22	68.8
Sioux .....	442	102	23.1	31	23.7	25	22.3	-	-	39	28.5	10	62.5
<b>Hawaii .....</b>	<b>1 178 795</b>	<b>126 154</b>	<b>10.7</b>	<b>38 730</b>	<b>13.5</b>	<b>27 159</b>	<b>12.9</b>	<b>11 683</b>	<b>7.4</b>	<b>22 101</b>	<b>7.6</b>	<b>8 737</b>	<b>29.5</b>
<b>American Indian and Alaska Native .....</b>	<b>2 935</b>	<b>533</b>	<b>18.2</b>	<b>168</b>	<b>26.2</b>	<b>123</b>	<b>25.2</b>	<b>30</b>	<b>22.7</b>	<b>887</b>	<b>12.7</b>	<b>51</b>	<b>31.1</b>
<b>American Indian .....</b>	<b>1 959</b>	<b>285</b>	<b>14.5</b>	<b>74</b>	<b>21.2</b>	<b>51</b>	<b>20.1</b>	<b>11</b>	<b>12.2</b>	<b>56</b>	<b>9.0</b>	<b>42</b>	<b>29.4</b>
Cherokee .....	361	50	13.9	24	33.8	6	14.6	11	31.4	25	17.2	22	84.6
Cherokee .....	342	50	14.6	24	37.5	6	17.6	11	31.4	25	17.2	22	84.6
<b>Idaho .....</b>	<b>1 263 205</b>	<b>148 732</b>	<b>11.8</b>	<b>49 787</b>	<b>13.8</b>	<b>33 275</b>	<b>12.6</b>	<b>11 635</b>	<b>8.3</b>	<b>28 131</b>	<b>8.3</b>	<b>10 178</b>	<b>35.3</b>
<b>American Indian and Alaska Native .....</b>	<b>16 887</b>	<b>4 254</b>	<b>25.2</b>	<b>1 685</b>	<b>28.8</b>	<b>1 220</b>	<b>28.3</b>	<b>194</b>	<b>22.5</b>	<b>887</b>	<b>21.3</b>	<b>414</b>	<b>51.8</b>
<b>American Indian .....</b>	<b>14 826</b>	<b>3 746</b>	<b>25.3</b>	<b>1 537</b>	<b>29.7</b>	<b>1 113</b>	<b>29.7</b>	<b>171</b>	<b>22.2</b>	<b>774</b>	<b>21.1</b>	<b>350</b>	<b>50.1</b>
Blackfeet .....	294	53	18.0	22	41.5	19	38.0	-	-	11	15.9	3	100.0
Canadian and Latin American .....	320	105	32.8	57	37.3	46	41.1	5	50.0	13	18.6	-	-
Mexican American Indian .....	236	80	33.9	57	41.9	46	48.4	5	100.0	13	22.4	-	-
Cherokee .....	1 316	192	14.6	57	17.0	40	15.1	14	21.2	36	9.8	16	61.5
Cherokee .....	1 214	146	12.0	25	8.9	23	10.1	14	21.2	27	7.8	16	61.5
Chippewa .....	388	78	20.1	36	33.3	13	16.0	-	-	-	-	-	-
Choctaw .....	236	5	2.1	-	-	-	-	2	16.7	2	3.2	-	-
Coeur D'Alene .....	955	223	23.4	106	25.1	66	21.8	7	10.0	44	18.1	24	45.3
Colville .....	206	55	26.7	36	39.6	20	30.3	-	-	6	18.2	5	100.0
Navajo .....	557	125	22.4	62	29.2	51	26.4	4	36.4	40	29.6	27	100.0
Nez Perce .....	2 009	530	26.4	199	30.6	120	27.4	21	20.0	117	22.9	65	56.5
Paiute-Shoshone .....	407	158	38.8	79	52.7	79	59.4	6	40.0	25	24.5	15	39.5
Shoshone Paiute .....	365	155	42.5	79	60.3	79	67.5	6	60.0	25	27.8	15	42.9
Shoshone .....	271	84	31.0	44	40.0	17	30.9	-	-	25	43.9	9	29.0
Shoshone-Bannock Tribes of the Fort Hall Reservation .....	4 185	1 301	31.1	579	35.7	452	38.7	67	29.6	258	25.0	114	44.9
Sioux .....	490	80	16.3	21	12.7	13	11.1	5	18.5	22	15.2	12	54.5
Sioux .....	295	14	4.7	5	4.0	5	4.8	5	20.8	1	1.4	1	11.1
<b>Alaska Native .....</b>	<b>284</b>	<b>56</b>	<b>19.7</b>	<b>22</b>	<b>22.2</b>	<b>22</b>	<b>26.2</b>	<b>-</b>	<b>-</b>	<b>23</b>	<b>24.2</b>	<b>14</b>	<b>73.7</b>
<b>Illinois .....</b>	<b>12 095 961</b>	<b>1 291 958</b>	<b>10.7</b>	<b>443 296</b>	<b>14.0</b>	<b>309 030</b>	<b>13.4</b>	<b>117 931</b>	<b>8.3</b>	<b>244 303</b>	<b>7.8</b>	<b>116 851</b>	<b>32.1</b>
<b>American Indian and Alaska Native .....</b>	<b>29 438</b>	<b>5 239</b>	<b>17.8</b>	<b>1 937</b>	<b>22.7</b>	<b>1 411</b>	<b>21.9</b>	<b>169</b>	<b>14.0</b>	<b>1 054</b>	<b>14.6</b>	<b>480</b>	<b>42.3</b>
<b>American Indian .....</b>	<b>17 803</b>	<b>2 896</b>	<b>16.3</b>	<b>919</b>	<b>19.9</b>	<b>660</b>	<b>18.1</b>	<b>74</b>	<b>10.0</b>	<b>595</b>	<b>12.8</b>	<b>253</b>	<b>37.5</b>
Apache .....	582	118	20.3	30	25.0	21	19.8	-	-	9	4.9	9	29.0
Apache .....	413	101	24.5	30	40.5	21	35.0	-	-	9	6.2	9	32.1
Blackfeet .....	412	102	24.8	38	45.2	24	34.8	-	-	33	25.4	27	58.7
Canadian and Latin American .....	4 512	826	18.3	350	26.5	234	25.4	-	-	135	11.7	37	42.5
Mexican American Indian .....	3 899	757	19.4	302	27.4	205	26.0	-	-	127	12.6	29	40.3
Cherokee .....	4 317	560	13.0	59	5.8	37	4.2	34	15.7	159	13.4	59	29.2
Cherokee .....	4 076	556	13.6	59	6.2	37	4.4	34	15.9	158	14.2	59	29.8
Chippewa .....	1 306	173	13.2	50	20.4	35	19.1	10	22.2	67	17.0	44	51.8
Chippewa .....	977	146	14.9	35	17.7	35	22.3	10	25.6	55	21.2	33	47.8
Choctaw .....	484	88	18.2	21	19.4	10	14.1	16	30.8	24	19.0	-	-
Choctaw .....	429	88	20.5	21	20.0	10	14.1	16	47.1	24	19.7	-	-
Iroquois .....	817	113	13.8	41	18.7	36	18.7	-	-	13	7.0	6	31.6
Oneida Nation of New York .....	624	100	16.0	41	23.8	36	23.5	-	-	11	8.5	6	31.6

**Table 51. Poverty Status in 1999 for Selected American Indian and Alaska Native Tribes (One Tribe Reported): 2000—Con.**

[Data based on a sample (except Tables 79 and 80). For information on confidentiality protection, coverage, sampling error, and nonsampling error, see Appendix G. Tribes are shown if respondents reported only one tribe or as American Indian or Alaska Native only and met the specified threshold. For more information, see "How to Use This Census Report"]

State	Population for whom poverty status is determined									Families with income in 1999 below poverty level			
	Income in 1999 below poverty level									All families		Families with female householder, no husband present, with related children under 18 years	
	Total	All ages		Related children				Population 65 years and over		Number	Percent	Number	Percent
		Number	Percent	Under 18 years		5 to 17 years		Number	Percent				
				Number	Percent	Number	Percent						
<b>Illinois—Con.</b>													
<b>American Indian and Alaska Native—Con.</b>													
<b>American Indian—Con.</b>													
Navajo .....	395	41	10.4	4	2.6	4	2.9	3	100.0	3	5.5	-	-
Sioux .....	975	216	22.2	111	41.7	94	41.8	-	-	21	9.3	14	21.9
Sioux .....	577	105	18.2	32	20.8	26	20.3	-	-	10	8.4	3	8.8
<b>Alaska Native .....</b>	<b>334</b>	<b>10</b>	<b>3.0</b>	-	-	-	-	-	-	-	-	-	(X)
<b>Indiana .....</b>	<b>5 894 295</b>	<b>559 484</b>	<b>9.5</b>	<b>180 277</b>	<b>11.7</b>	<b>118 654</b>	<b>10.6</b>	<b>54 287</b>	<b>7.7</b>	<b>107 789</b>	<b>6.7</b>	<b>53 075</b>	<b>30.4</b>
<b>American Indian and Alaska Native .....</b>	<b>16 511</b>	<b>2 753</b>	<b>16.7</b>	<b>761</b>	<b>17.2</b>	<b>495</b>	<b>15.4</b>	<b>189</b>	<b>20.4</b>	<b>600</b>	<b>13.3</b>	<b>283</b>	<b>40.8</b>
<b>American Indian .....</b>	<b>11 938</b>	<b>1 940</b>	<b>16.3</b>	<b>515</b>	<b>16.4</b>	<b>309</b>	<b>13.8</b>	<b>126</b>	<b>19.1</b>	<b>435</b>	<b>13.1</b>	<b>209</b>	<b>42.0</b>
Blackfeet .....	366	88	24.0	15	41.7	15	57.7	13	32.5	16	12.4	16	84.2
Canadian and Latin American .....	746	112	15.0	29	11.3	29	19.5	6	30.0	18	12.1	12	28.6
Mexican American Indian .....	596	93	15.6	29	14.2	29	28.2	6	54.5	12	10.0	12	28.6
Cherokee .....	3 975	757	19.0	160	21.5	93	16.1	59	19.6	180	15.5	64	39.8
Cherokee .....	3 735	744	19.9	160	23.2	93	17.3	59	21.0	175	16.2	64	42.1
Chippewa .....	664	126	19.0	48	27.9	24	19.8	-	-	32	17.3	10	16.7
Chippewa .....	441	92	20.9	22	18.6	14	13.9	-	-	24	20.5	10	41.7
Miami .....	1 480	92	6.2	39	9.8	35	11.3	7	11.7	15	2.8	14	31.8
Miami .....	1 189	69	5.8	39	12.1	35	14.8	-	-	8	1.9	7	18.9
Sioux .....	538	141	26.2	36	21.6	16	12.4	-	-	45	40.9	23	100.0
<b>Iowa .....</b>	<b>2 824 435</b>	<b>258 008</b>	<b>9.1</b>	<b>74 957</b>	<b>10.5</b>	<b>50 252</b>	<b>9.5</b>	<b>31 118</b>	<b>7.7</b>	<b>46 641</b>	<b>6.0</b>	<b>20 292</b>	<b>30.5</b>
<b>American Indian and Alaska Native .....</b>	<b>8 583</b>	<b>2 273</b>	<b>26.5</b>	<b>817</b>	<b>28.2</b>	<b>581</b>	<b>27.3</b>	<b>87</b>	<b>30.4</b>	<b>439</b>	<b>22.1</b>	<b>269</b>	<b>48.6</b>
<b>American Indian .....</b>	<b>6 569</b>	<b>1 821</b>	<b>27.7</b>	<b>660</b>	<b>29.7</b>	<b>487</b>	<b>29.4</b>	<b>44</b>	<b>24.4</b>	<b>368</b>	<b>23.4</b>	<b>249</b>	<b>52.4</b>
Canadian and Latin American .....	344	63	18.3	6	5.3	6	5.9	-	(X)	16	23.5	16	66.7
Cherokee .....	947	245	25.9	78	33.1	64	30.5	9	29.0	47	18.9	44	75.9
Cherokee .....	936	245	26.2	78	33.1	64	30.5	9	29.0	47	18.9	44	75.9
Chippewa .....	444	65	14.6	14	8.8	14	10.8	7	100.0	2	2.3	-	-
Omaha .....	290	208	71.7	109	74.7	90	75.6	-	-	20	42.6	20	100.0
Sac and Fox .....	1 155	351	30.4	154	37.5	86	35.5	12	26.7	61	22.0	19	24.1
Sac and Fox Tribe of the Mississippi in Iowa ..	1 066	330	31.0	150	37.7	82	35.0	12	27.9	58	23.6	19	25.3
Sioux .....	1 367	367	26.8	140	26.2	107	27.0	3	13.0	82	25.5	66	62.3
Sioux .....	416	88	21.2	24	12.8	15	13.5	3	23.1	14	14.3	12	54.5
Winnebago .....	414	107	25.8	44	29.3	24	25.5	7	30.4	23	36.5	23	41.1
Winnebago .....	326	95	29.1	42	34.4	22	33.3	7	31.8	20	35.1	20	37.7
<b>Kansas .....</b>	<b>2 605 429</b>	<b>257 829</b>	<b>9.9</b>	<b>80 439</b>	<b>11.5</b>	<b>53 011</b>	<b>10.4</b>	<b>26 840</b>	<b>8.1</b>	<b>47 299</b>	<b>6.7</b>	<b>19 919</b>	<b>29.7</b>
<b>American Indian and Alaska Native .....</b>	<b>23 340</b>	<b>3 830</b>	<b>16.4</b>	<b>1 353</b>	<b>18.5</b>	<b>851</b>	<b>16.0</b>	<b>170</b>	<b>13.2</b>	<b>732</b>	<b>12.1</b>	<b>356</b>	<b>32.3</b>
<b>American Indian .....</b>	<b>19 217</b>	<b>3 090</b>	<b>16.1</b>	<b>1 065</b>	<b>18.0</b>	<b>673</b>	<b>15.5</b>	<b>147</b>	<b>13.1</b>	<b>617</b>	<b>12.3</b>	<b>291</b>	<b>31.7</b>
Apache .....	392	85	21.7	24	22.4	6	14.6	-	-	13	14.4	4	17.4
Canadian and Latin American .....	610	183	30.0	64	40.8	28	27.5	-	-	29	21.2	4	66.7
Mexican American Indian .....	519	172	33.1	58	40.6	28	29.8	-	-	29	25.0	4	100.0
Cherokee .....	6 110	822	13.5	329	18.0	244	16.7	26	7.0	155	8.9	79	29.2
Cherokee .....	5 691	792	13.9	319	18.6	234	17.3	26	8.0	146	9.2	74	31.2
Chippewa .....	226	37	16.4	13	17.1	13	21.0	-	-	1	2.5	1	7.1
Choctaw .....	816	30	3.7	-	-	-	-	19	22.1	11	4.5	1	4.8
Choctaw .....	673	30	4.5	-	-	-	-	19	31.7	11	5.5	1	4.8
Creek .....	571	104	18.2	40	17.2	23	15.6	-	-	28	19.2	2	28.6
Muscogee Creek Nation .....	530	63	11.9	27	12.3	23	15.6	-	-	14	10.6	2	28.6
Delaware .....	355	28	7.9	-	-	-	-	-	-	10	10.1	-	-
Delaware .....	348	25	7.2	-	-	-	-	-	-	7	7.4	-	-
Iowa .....	460	51	11.1	18	9.3	7	5.6	-	-	8	6.2	8	27.6
Iowa .....	320	51	15.9	18	11.3	7	6.6	-	-	8	10.7	8	61.5
Iroquois .....	449	35	7.8	13	10.2	5	7.2	2	15.4	12	11.0	9	26.5
Kickapoo .....	693	86	12.4	27	11.3	24	12.9	3	5.3	19	8.6	14	22.6
Kickapoo .....	693	86	12.4	27	11.3	24	12.9	3	5.3	19	8.6	14	22.6
Miami .....	334	30	9.0	9	7.0	9	8.3	-	-	11	11.2	-	-
Navajo .....	502	54	10.8	8	7.8	6	9.2	-	-	3	3.6	3	100.0
Osage .....	345	44	12.8	9	11.7	5	8.1	8	28.6	18	17.1	-	-
Potawatomi .....	2 136	337	15.8	98	14.1	38	8.0	35	19.3	100	16.6	65	38.2
Citizen Potawatomi Nation .....	299	27	9.0	5	4.7	5	8.1	4	16.0	12	13.5	6	42.9
Potawatomi .....	1 050	196	18.7	59	19.2	23	10.0	25	26.0	64	21.7	46	56.8
Prairie Band of Potawatomi Indians .....	787	114	14.5	34	12.1	10	5.4	6	10.0	24	11.0	13	17.3
Sac and Fox .....	214	31	14.5	18	25.7	18	27.3	2	11.8	3	6.5	3	16.7
Sioux .....	825	226	27.4	105	44.3	70	46.4	2	11.1	30	17.5	20	44.4
Sioux .....	340	131	38.5	81	73.0	52	65.8	2	14.3	3	4.4	3	20.0
<b>Kentucky .....</b>	<b>3 927 047</b>	<b>621 096</b>	<b>15.8</b>	<b>197 794</b>	<b>20.4</b>	<b>137 470</b>	<b>19.4</b>	<b>67 477</b>	<b>14.2</b>	<b>140 519</b>	<b>12.7</b>	<b>53 320</b>	<b>42.7</b>
<b>American Indian and Alaska Native .....</b>	<b>8 637</b>	<b>2 451</b>	<b>28.4</b>	<b>617</b>	<b>32.0</b>	<b>491</b>	<b>33.5</b>	<b>120</b>	<b>24.0</b>	<b>574</b>	<b>25.2</b>	<b>232</b>	<b>54.7</b>
<b>American Indian .....</b>	<b>6 272</b>	<b>1 674</b>	<b>26.7</b>	<b>441</b>	<b>31.0</b>	<b>381</b>	<b>34.4</b>	<b>86</b>	<b>24.1</b>	<b>432</b>	<b>24.8</b>	<b>149</b>	<b>52.7</b>
Cherokee .....	3 148	917	29.1	201	32.7	176	38.0	51	26.4	214	23.4	52	48.1
Cherokee .....	3 068	893	29.1	201	33.1	176	38.6	51	26.4	206	23.0	52	48.1
<b>Louisiana .....</b>	<b>4 334 094</b>	<b>851 113</b>	<b>19.6</b>	<b>313 922</b>	<b>26.3</b>	<b>223 312</b>	<b>25.3</b>	<b>81 693</b>	<b>16.7</b>	<b>183 448</b>	<b>15.8</b>	<b>95 891</b>	<b>49.4</b>
<b>American Indian and Alaska Native .....</b>	<b>25 291</b>	<b>5 772</b>	<b>22.8</b>	<b>2 111</b>	<b>26.1</b>	<b>1 478</b>	<b>24.2</b>	<b>507</b>	<b>31.6</b>	<b>1 222</b>	<b>18.8</b>	<b>477</b>	<b>44.2</b>
<b>American Indian .....</b>	<b>18 644</b>	<b>4 027</b>	<b>21.6</b>	<b>1 451</b>	<b>25.0</b>	<b>1 018</b>	<b>23.0</b>	<b>333</b>	<b>31.2</b>	<b>832</b>	<b>17.0</b>	<b>326</b>	<b>44.2</b>
Canadian and Latin American .....	578	134	23.2	33	25.2	20	24.1	9	10.7	37	23.9	10	33.3
Cherokee .....	2 575	417	16.2	130	19.6	81	15.7	37	28.5	72	9.7	45	43.7
Cherokee .....	1 964	346	17.6	88	18.0	39	10.8	32	29.6	61	11.5	45	46.4
Four Winds Cherokee .....	500	60	12.0	38	27.1	38	30.6	-	-	6	3.3	-	-
Chitimacha Tribe of Louisiana .....	644	115	17.9	50	20.6	6	4.0	-	-	28	16.8	25	71.4
Choctaw .....	1 646	372	22.6	95	22.4	64	19.7	49	26.6	118	25.3	52	68.4
Choctaw .....	1 413	294	20.8	95	26.0	64	23.0	36	23.5	82	22.5	34	58.6
Choctaw-Apache Community of Ebarb .....	384	49	12.8	21	15.1	15	13.9	4	14.3	19	17.4	-	-
Coushatta .....	377	68	18.0	6	6.5	4	10.3	24	57.1	7	7.7	1	4.3

Table 51. **Poverty Status in 1999 for Selected American Indian and Alaska Native Tribes (One Tribe Reported): 2000—Con.**

[Data based on a sample (except Tables 79 and 80). For information on confidentiality protection, coverage, sampling error, and nonsampling error, see Appendix G. Tribes are shown if respondents reported only one tribe or as American Indian or Alaska Native only and met the specified threshold. For more information, see "How to Use This Census Report"]

State	Population for whom poverty status is determined										Families with income in 1999 below poverty level			
	Income in 1999 below poverty level										All families		Families with female householder, no husband present, with related children under 18 years	
	Total	All ages		Related children				Population 65 years and over		Number	Percent	Number	Percent	
		Number	Percent	Under 18 years		5 to 17 years		Number	Percent					
				Number	Percent	Number	Percent							
<b>Louisiana—Con.</b>														
<b>American Indian and Alaska Native—Con.</b>														
<b>American Indian—Con.</b>														
<b>Coushatta—Con.</b>														
Coushatta .....	368	68	18.5	6	6.5	4	10.3	24	57.1	7	7.7	1	4.3	
Creek .....	478	27	5.6	5	4.1	5	5.1	-	-	2	1.5	-	-	
Muscogee Creek Nation .....	365	18	4.9	5	5.4	5	6.6	-	-	-	-	-	-	
Eastern Tribes .....	229	9	3.9	-	-	-	-	-	-	2	2.5	-	-	
Tunica Biloxi .....	164	4	2.4	-	-	-	-	-	-	2	4.4	-	-	
United Houma Nation .....	5 886	1 329	22.6	547	25.1	451	25.2	82	34.0	285	19.6	106	44.2	
<b>Maine .....</b>	<b>1 240 893</b>	<b>135 501</b>	<b>10.9</b>	<b>37 952</b>	<b>13.0</b>	<b>26 734</b>	<b>12.0</b>	<b>17 879</b>	<b>10.2</b>	<b>26 611</b>	<b>7.8</b>	<b>12 183</b>	<b>36.4</b>	
<b>American Indian and Alaska Native .....</b>	<b>7 173</b>	<b>2 261</b>	<b>31.5</b>	<b>849</b>	<b>37.9</b>	<b>538</b>	<b>32.7</b>	<b>117</b>	<b>30.4</b>	<b>455</b>	<b>26.0</b>	<b>254</b>	<b>56.3</b>	
<b>American Indian .....</b>	<b>5 933</b>	<b>1 893</b>	<b>31.9</b>	<b>752</b>	<b>40.1</b>	<b>471</b>	<b>35.0</b>	<b>56</b>	<b>19.6</b>	<b>398</b>	<b>26.0</b>	<b>226</b>	<b>56.8</b>	
Abenaki Nation of Missisquoi .....	179	14	7.8	5	8.2	2	7.4	-	(X)	4	9.8	-	(X)	
Cherokee .....	383	202	52.7	118	83.1	73	75.3	-	-	37	46.8	25	100.0	
Cherokee .....	378	202	53.4	118	83.1	73	75.3	-	-	37	46.8	25	100.0	
Maliseet .....	521	189	36.3	86	47.5	40	36.0	9	37.5	25	20.8	16	36.4	
Maliseet .....	456	162	35.5	76	47.2	30	33.0	7	31.8	25	25.0	16	48.5	
Micmac .....	856	252	29.4	89	31.7	70	33.5	-	-	37	19.5	28	42.4	
Micmac .....	797	240	30.1	83	34.2	64	34.4	-	-	37	20.3	28	43.8	
Passamaquoddy .....	1 913	629	32.9	246	39.0	155	33.0	22	23.9	118	25.1	65	57.0	
Passamaquoddy .....	1 913	629	32.9	246	39.0	155	33.0	22	23.9	118	25.1	65	57.0	
Penobscot .....	1 059	310	29.3	117	39.4	60	29.6	13	14.1	101	27.9	57	67.1	
<b>Maryland .....</b>	<b>5 164 376</b>	<b>438 676</b>	<b>8.5</b>	<b>135 892</b>	<b>10.3</b>	<b>95 561</b>	<b>9.8</b>	<b>48 854</b>	<b>8.5</b>	<b>83 232</b>	<b>6.1</b>	<b>43 754</b>	<b>23.4</b>	
<b>American Indian and Alaska Native .....</b>	<b>15 306</b>	<b>1 954</b>	<b>12.8</b>	<b>580</b>	<b>16.4</b>	<b>464</b>	<b>16.6</b>	<b>199</b>	<b>20.4</b>	<b>389</b>	<b>9.4</b>	<b>196</b>	<b>26.2</b>	
<b>American Indian .....</b>	<b>10 268</b>	<b>1 017</b>	<b>9.9</b>	<b>341</b>	<b>14.6</b>	<b>278</b>	<b>14.8</b>	<b>72</b>	<b>13.5</b>	<b>185</b>	<b>6.3</b>	<b>108</b>	<b>24.9</b>	
Canadian and Latin American .....	1 095	84	7.7	-	-	-	-	-	-	8	3.7	-	-	
Mexican American Indian .....	483	46	9.5	-	-	-	-	-	-	-	-	-	(X)	
Cherokee .....	2 777	327	11.8	137	24.4	98	20.6	19	12.8	44	5.8	44	29.1	
Cherokee .....	2 677	327	12.2	137	24.4	98	20.6	19	13.5	44	6.1	44	31.4	
Lumbee .....	734	75	10.2	18	9.3	11	7.2	5	13.5	18	9.1	-	-	
Piscataway .....	710	91	12.8	43	26.4	43	27.9	9	15.8	28	12.0	6	11.8	
<b>Massachusetts .....</b>	<b>6 138 444</b>	<b>573 421</b>	<b>9.3</b>	<b>170 795</b>	<b>11.6</b>	<b>122 354</b>	<b>11.4</b>	<b>71 435</b>	<b>8.9</b>	<b>105 619</b>	<b>6.7</b>	<b>55 625</b>	<b>31.2</b>	
<b>American Indian and Alaska Native .....</b>	<b>14 471</b>	<b>3 045</b>	<b>21.0</b>	<b>1 096</b>	<b>26.7</b>	<b>787</b>	<b>24.2</b>	<b>151</b>	<b>15.6</b>	<b>619</b>	<b>18.9</b>	<b>460</b>	<b>49.4</b>	
<b>American Indian .....</b>	<b>8 677</b>	<b>1 422</b>	<b>16.4</b>	<b>350</b>	<b>16.9</b>	<b>276</b>	<b>16.5</b>	<b>85</b>	<b>14.0</b>	<b>399</b>	<b>16.3</b>	<b>245</b>	<b>45.7</b>	
Blackfeet .....	353	63	17.8	-	-	-	-	5	27.8	11	9.8	9	100.0	
Canadian and Latin American .....	1 344	206	15.3	87	18.0	56	15.4	-	-	38	11.8	38	58.5	
Mexican American Indian .....	431	88	20.4	29	20.9	5	5.6	-	-	9	11.3	9	100.0	
Cherokee .....	922	185	20.1	62	27.0	48	24.0	13	30.2	50	19.8	24	44.4	
Cherokee .....	889	185	20.8	62	27.0	48	24.0	13	30.2	50	21.9	24	44.4	
Iroquois .....	599	85	14.2	8	11.0	8	14.5	13	20.3	41	19.0	10	18.5	
Micmac .....	544	86	15.8	-	-	-	-	-	-	19	12.8	8	15.4	
Micmac .....	544	86	15.8	-	-	-	-	-	-	19	12.8	8	15.4	
Wampanoag .....	1 432	202	14.1	54	13.2	47	15.2	11	6.4	63	14.7	52	42.3	
Gay Head (Aquinnah) Wampanoag .....	288	36	12.5	5	4.5	5	6.0	3	9.7	9	9.8	6	25.0	
Wampanoag .....	1 027	148	14.4	39	14.7	32	16.6	8	6.6	54	18.1	46	57.5	
<b>Michigan .....</b>	<b>9 700 622</b>	<b>1 021 605</b>	<b>10.5</b>	<b>340 254</b>	<b>13.4</b>	<b>237 590</b>	<b>12.7</b>	<b>96 116</b>	<b>8.2</b>	<b>192 376</b>	<b>7.4</b>	<b>99 905</b>	<b>31.5</b>	
<b>American Indian and Alaska Native .....</b>	<b>58 664</b>	<b>9 855</b>	<b>16.8</b>	<b>3 470</b>	<b>19.1</b>	<b>2 417</b>	<b>17.9</b>	<b>511</b>	<b>17.1</b>	<b>1 909</b>	<b>13.3</b>	<b>967</b>	<b>34.1</b>	
<b>American Indian .....</b>	<b>46 174</b>	<b>7 069</b>	<b>15.3</b>	<b>2 484</b>	<b>17.3</b>	<b>1 718</b>	<b>16.1</b>	<b>393</b>	<b>17.4</b>	<b>1 411</b>	<b>12.3</b>	<b>695</b>	<b>31.2</b>	
Apache .....	522	137	26.2	33	22.3	25	21.2	12	57.1	18	11.8	13	35.1	
Apache .....	365	82	22.5	5	5.4	-	-	9	75.0	5	4.8	-	-	
Blackfeet .....	801	157	19.6	61	26.5	40	22.2	-	-	47	26.6	33	70.2	
Canadian and Latin American .....	1 584	182	11.5	87	14.9	44	10.0	31	41.9	27	7.5	17	21.8	
Canadian Indian .....	377	64	17.0	37	29.8	21	20.4	-	-	12	10.2	12	57.1	
Mexican American Indian .....	921	77	8.4	33	9.6	6	2.6	7	18.4	10	5.3	5	10.2	
Cherokee .....	5 612	1 126	20.1	253	18.3	152	15.7	54	21.0	256	18.0	106	42.6	
Cherokee .....	5 418	1 077	19.9	250	18.5	149	15.8	54	21.9	242	17.7	106	42.6	
Chippewa .....	22 686	3 304	14.6	1 350	17.8	929	16.6	175	15.9	609	10.7	339	29.4	
Bay Mills Indian Community of the Sault Ste. Marie Band .....	869	130	15.0	54	17.4	44	19.7	8	23.5	17	7.6	17	35.4	
Chippewa .....	7 771	1 450	18.7	606	23.5	457	23.2	89	24.5	240	12.7	115	30.8	
Grand Traverse Band of Ottawa and Chippewa Indians .....	2 311	305	13.2	112	14.1	48	9.1	8	7.9	60	9.2	37	24.2	
Keweenaw Bay Indian Community of the L'Anse and Ontonagon Bands .....	1 011	130	12.9	43	13.6	38	13.9	8	28.6	30	13.3	15	30.6	
Lac Vieux Desert Band of Lake Superior Chippewa .....	141	20	14.2	6	10.9	3	8.6	-	-	9	20.9	6	75.0	
Saginaw Chippewa .....	2 004	201	10.0	68	11.1	55	14.0	10	9.3	44	8.1	20	14.4	
Sault Ste. Marie Chippewa .....	7 911	1 002	12.7	445	16.0	270	13.1	52	11.4	188	9.9	116	32.7	
Choctaw .....	424	40	9.4	2	1.5	-	-	-	-	16	11.7	-	-	
Choctaw .....	361	40	11.1	2	1.7	-	-	-	-	16	14.3	-	-	
Iroquois .....	1 350	182	13.5	85	21.8	53	16.9	27	31.0	32	9.0	20	32.3	
Mohawk .....	560	67	12.0	24	21.4	13	15.3	23	45.1	5	3.8	5	55.6	
Oneida Nation of New York .....	364	84	23.1	45	35.2	31	32.6	-	-	21	20.4	9	39.1	
Lumbee .....	572	60	10.5	41	20.9	41	29.1	-	-	8	6.1	-	(X)	
Ottawa .....	3 969	441	11.1	85	9.3	69	9.7	50	18.5	116	11.2	48	32.4	
Little River Band of Ottawa Indians of Michigan .....	651	51	7.8	8	5.8	6	5.0	5	29.4	21	10.7	5	17.9	
Little Traverse Bay Bands of Ottawa Indians of Michigan .....	1 051	110	10.5	25	11.3	22	13.6	6	8.8	32	10.2	21	36.8	
Ottawa .....	1 994	253	12.7	45	9.4	34	9.1	37	23.1	52	11.9	22	41.5	
Potawatomi .....	2 288	470	20.5	194	21.0	146	20.7	12	14.5	76	14.1	40	26.8	
Pokagon Band of Potawatomi Indians .....	615	118	19.2	48	17.3	44	18.3	-	(X)	24	16.2	15	30.6	

**Table 51. Poverty Status in 1999 for Selected American Indian and Alaska Native Tribes (One Tribe Reported): 2000—Con.**

[Data based on a sample (except Tables 79 and 80). For information on confidentiality protection, coverage, sampling error, and nonsampling error, see Appendix G. Tribes are shown if respondents reported only one tribe or as American Indian or Alaska Native only and met the specified threshold. For more information, see "How to Use This Census Report"]

State	Population for whom poverty status is determined									Families with income in 1999 below poverty level			
	Income in 1999 below poverty level									All families		Families with female householder, no husband present, with related children under 18 years	
	Total	All ages		Related children				Population 65 years and over		Number	Percent	Number	Percent
		Number	Percent	Under 18 years		5 to 17 years		Number	Percent				
				Number	Percent	Number	Percent						
<b>Michigan—Con.</b>													
<b>American Indian and Alaska Native—Con.</b>													
<b>American Indian—Con.</b>													
Potawatomi—Con.													
Potawatomi .....	1 455	322	22.1	133	23.2	92	21.9	12	17.4	45	13.4	18	20.7
Sioux .....	645	106	16.4	37	18.8	14	8.8	4	15.4	38	19.2	7	29.2
Sioux .....	386	77	19.9	37	22.8	14	10.6	-	-	24	24.2	7	46.7
<b>Alaska Native .....</b>	<b>366</b>	<b>48</b>	<b>13.1</b>	<b>29</b>	<b>22.3</b>	<b>29</b>	<b>27.6</b>	<b>-</b>	<b>-</b>	<b>14</b>	<b>25.0</b>	<b>12</b>	<b>80.0</b>
<b>Minnesota .....</b>	<b>4 794 144</b>	<b>380 476</b>	<b>7.9</b>	<b>115 441</b>	<b>9.2</b>	<b>81 089</b>	<b>8.7</b>	<b>45 405</b>	<b>8.2</b>	<b>64 181</b>	<b>5.1</b>	<b>28 878</b>	<b>25.0</b>
<b>American Indian and Alaska Native .....</b>	<b>51 371</b>	<b>14 686</b>	<b>28.6</b>	<b>6 312</b>	<b>33.9</b>	<b>4 446</b>	<b>32.3</b>	<b>430</b>	<b>20.7</b>	<b>2 921</b>	<b>24.9</b>	<b>1 769</b>	<b>44.4</b>
<b>American Indian .....</b>	<b>43 477</b>	<b>12 303</b>	<b>28.3</b>	<b>5 235</b>	<b>34.1</b>	<b>3 742</b>	<b>32.6</b>	<b>334</b>	<b>18.3</b>	<b>2 612</b>	<b>25.0</b>	<b>1 577</b>	<b>44.3</b>
Canadian and Latin American .....	1 065	280	26.3	135	34.4	108	35.5	-	-	47	28.1	26	83.9
Mexican American Indian .....	644	216	33.5	117	49.2	90	51.4	-	-	25	24.0	5	100.0
Cherokee .....	617	98	15.9	27	25.5	27	28.4	1	2.7	17	9.8	-	-
Cherokee .....	565	96	17.0	27	29.0	27	30.3	1	2.7	17	10.5	-	-
Chippewa .....	31 813	9 574	30.1	4 155	37.0	2 907	34.7	311	21.0	2 135	26.6	1 288	44.3
Bois Forte/Nett Lake Band of Chippewa .....	1 373	528	38.5	225	45.0	160	43.5	11	20.0	121	34.2	79	61.2
Chippewa .....	7 132	1 719	24.1	651	29.4	448	26.5	53	14.8	318	19.2	223	41.8
Fond du Lac .....	1 254	390	31.1	152	39.6	98	36.7	33	50.0	82	22.5	57	44.2
Grand Portage .....	439	130	29.6	63	47.4	55	60.4	5	15.2	35	29.7	20	69.0
Lac Court Oreilles Band of Lake Superior													
Chippewa .....	282	36	12.8	7	8.1	7	8.8	5	100.0	-	-	-	-
Leech Lake .....	4 285	1 434	33.5	627	38.2	441	36.6	54	26.6	376	35.1	206	50.0
Mille Lacs .....	1 972	575	29.2	237	32.4	118	24.4	13	14.3	152	29.0	102	46.2
Minnesota Chippewa .....	1 431	351	24.5	156	31.5	147	33.0	-	-	95	25.5	53	44.5
Red Lake Band of Chippewa Indians .....	6 957	2 479	35.6	1 220	41.9	806	39.2	66	29.5	517	33.1	302	44.5
Turtle Mountain Band .....	793	103	13.0	27	10.6	27	12.4	7	33.3	38	15.1	9	15.3
White Earth .....	5 028	1 654	32.9	722	43.9	568	44.0	59	20.3	358	25.1	206	40.7
Iroquois .....	231	33	14.3	3	10.0	1	4.8	-	-	2	5.0	-	-
Sioux .....	5 511	1 547	28.1	637	31.8	503	34.8	20	11.2	299	24.5	203	43.8
Dakota Sioux .....	357	71	19.9	35	25.9	29	26.1	-	-	17	27.0	5	16.1
Lower Sioux Indian Community of Minnesota													
Mdewakanton Sioux .....	431	44	10.2	17	11.6	6	5.4	-	-	8	6.7	6	12.5
Mdewakanton Sioux .....	324	42	13.0	18	16.8	12	14.0	-	-	11	11.3	5	25.0
Oglala Sioux .....	360	204	56.7	114	60.6	101	65.6	-	-	43	68.3	41	77.4
Rosebud Sioux .....	254	113	44.5	58	48.3	54	50.9	-	-	10	31.3	8	40.0
Sioux .....	960	318	33.1	81	24.8	63	23.7	2	5.0	62	38.0	25	34.2
Sisseton-Wahpeton .....	772	202	26.2	77	27.6	53	28.5	8	15.4	31	18.9	28	45.2
Teton Sioux .....	263	76	28.9	33	39.3	26	49.1	-	(X)	25	27.8	21	100.0
Winnabago .....	452	57	12.6	25	14.3	25	17.1	-	-	12	12.5	12	37.5
<b>Alaska Native .....</b>	<b>325</b>	<b>57</b>	<b>17.5</b>	<b>-</b>	<b>-</b>	<b>-</b>	<b>-</b>	<b>-</b>	<b>(X)</b>	<b>4</b>	<b>11.8</b>	<b>-</b>	<b>(X)</b>
<b>Mississippi .....</b>	<b>2 750 677</b>	<b>548 079</b>	<b>19.9</b>	<b>203 101</b>	<b>26.7</b>	<b>145 549</b>	<b>26.0</b>	<b>61 239</b>	<b>18.8</b>	<b>120 039</b>	<b>16.0</b>	<b>62 113</b>	<b>48.1</b>
<b>American Indian and Alaska Native .....</b>	<b>11 240</b>	<b>3 367</b>	<b>30.0</b>	<b>1 274</b>	<b>33.5</b>	<b>887</b>	<b>31.7</b>	<b>154</b>	<b>23.9</b>	<b>794</b>	<b>29.5</b>	<b>428</b>	<b>59.1</b>
<b>American Indian .....</b>	<b>9 170</b>	<b>2 734</b>	<b>29.8</b>	<b>1 036</b>	<b>32.2</b>	<b>707</b>	<b>29.7</b>	<b>114</b>	<b>24.4</b>	<b>638</b>	<b>28.5</b>	<b>337</b>	<b>56.1</b>
Cherokee .....	1 159	244	21.1	87	28.9	47	21.1	-	-	71	20.3	33	73.3
Cherokee .....	1 072	214	20.0	70	25.5	42	20.1	-	-	67	20.7	29	70.7
Choctaw .....	6 397	2 089	32.7	804	32.1	563	30.5	103	31.8	480	34.0	274	54.8
Choctaw .....	1 271	351	27.6	176	39.2	140	38.8	18	21.7	76	27.0	64	71.9
Mississippi Band of Choctaw .....	5 015	1 706	34.0	628	30.5	423	28.5	85	37.6	391	35.8	206	50.6
<b>Missouri .....</b>	<b>5 433 293</b>	<b>637 891</b>	<b>11.7</b>	<b>212 369</b>	<b>15.3</b>	<b>147 633</b>	<b>14.4</b>	<b>70 476</b>	<b>9.9</b>	<b>127 317</b>	<b>8.6</b>	<b>58 798</b>	<b>33.5</b>
<b>American Indian and Alaska Native .....</b>	<b>25 111</b>	<b>5 311</b>	<b>21.2</b>	<b>1 759</b>	<b>26.7</b>	<b>1 263</b>	<b>25.3</b>	<b>291</b>	<b>17.1</b>	<b>1 104</b>	<b>16.3</b>	<b>416</b>	<b>41.1</b>
<b>American Indian .....</b>	<b>19 620</b>	<b>4 066</b>	<b>20.7</b>	<b>1 306</b>	<b>25.3</b>	<b>961</b>	<b>24.4</b>	<b>204</b>	<b>15.2</b>	<b>890</b>	<b>16.4</b>	<b>303</b>	<b>39.6</b>
Apache .....	368	77	20.9	10	20.8	-	-	9	24.3	21	18.1	17	58.6
Apache .....	330	66	20.0	10	20.8	-	-	9	24.3	11	12.8	9	42.9
Blackfeet .....	387	106	27.4	9	37.5	9	60.0	-	-	21	13.2	-	-
Canadian and Latin American .....	812	262	32.3	105	29.0	76	25.9	10	100.0	40	28.4	19	100.0
Mexican American Indian .....	588	170	28.9	63	24.2	63	27.8	2	100.0	31	25.2	10	100.0
Cherokee .....	9 597	2 043	21.3	615	26.4	494	27.6	131	16.5	427	15.6	129	40.4
Cherokee .....	8 534	1 905	22.3	565	28.4	447	29.9	125	17.9	391	16.1	125	41.0
Northern Cherokee Nation of Missouri and													
Arkansas .....	358	38	10.6	9	9.1	9	10.6	3	7.5	26	19.1	2	50.0
Western Cherokee .....	651	100	15.4	41	17.7	38	19.0	3	6.4	10	6.7	2	25.0
Chickasaw .....	237	51	21.5	20	28.2	17	32.1	-	-	21	34.4	8	61.5
Chippewa .....	481	89	18.5	26	24.3	13	18.3	8	18.2	26	19.8	14	26.9
Choctaw .....	787	103	13.1	37	20.7	19	15.3	16	25.0	30	15.0	4	11.4
Choctaw .....	710	99	13.9	37	21.5	19	15.6	16	27.6	30	16.9	4	11.4
Creek .....	379	70	18.5	32	32.0	6	10.3	4	40.0	13	8.6	5	41.7
Muscogee Creek Nation .....	371	70	18.9	32	32.0	6	10.3	4	40.0	13	8.6	5	41.7
Iroquois .....	539	161	29.9	83	40.3	69	40.1	-	-	38	27.7	6	50.0
Wyandotte .....	238	91	38.2	55	53.4	45	61.6	-	-	24	39.3	5	45.5
Navajo .....	442	45	10.2	15	9.2	15	10.9	-	-	3	3.4	3	20.0
Osage .....	211	31	14.7	16	24.2	16	24.2	-	-	2	3.9	-	-
Potawatomi .....	323	36	11.1	15	23.4	15	25.4	-	-	8	7.1	-	(X)
Shawnee .....	206	35	17.0	-	-	-	-	-	-	1	3.7	-	(X)
Sioux .....	852	218	25.6	105	48.2	73	45.9	2	5.6	64	33.9	34	64.2
Sioux .....	378	92	24.3	39	60.0	34	66.7	2	10.5	34	32.4	16	53.3
<b>Montana .....</b>	<b>878 789</b>	<b>128 355</b>	<b>14.6</b>	<b>41 247</b>	<b>18.4</b>	<b>29 073</b>	<b>17.1</b>	<b>10 369</b>	<b>9.1</b>	<b>25 004</b>	<b>10.5</b>	<b>9 509</b>	<b>41.6</b>
<b>American Indian and Alaska Native .....</b>	<b>53 106</b>	<b>20 378</b>	<b>38.4</b>	<b>9 111</b>	<b>44.2</b>	<b>6 509</b>	<b>42.8</b>	<b>664</b>	<b>27.8</b>	<b>4 260</b>	<b>34.1</b>	<b>2 110</b>	<b>59.4</b>
<b>American Indian .....</b>	<b>49 487</b>	<b>19 031</b>	<b>38.5</b>	<b>8 574</b>	<b>44.7</b>	<b>6 190</b>	<b>43.3</b>	<b>612</b>	<b>27.0</b>	<b>4 043</b>	<b>34.1</b>	<b>1 997</b>	<b>59.2</b>
Assiniboine .....	3 003	1 231	41.0	507	44.4	363	44.7	51	23.9	278	37.2	140	65.1
Assiniboine .....	1 615	695	43.0	301	48.0	210	49.0	28	24.1	143	37.7	80	66.7
Fort Belknap Assiniboine .....	1 088	412	37.9	172	38.3	125	37.1	23	31.9	102	35.5	31	48.4

**Table 51. Poverty Status in 1999 for Selected American Indian and Alaska Native Tribes (One Tribe Reported): 2000—Con.**

[Data based on a sample (except Tables 79 and 80). For information on confidentiality protection, coverage, sampling error, and nonsampling error, see Appendix G. Tribes are shown if respondents reported only one tribe or as American Indian or Alaska Native only and met the specified threshold. For more information, see "How to Use This Census Report"]

State	Population for whom poverty status is determined									Families with income in 1999 below poverty level			
	Income in 1999 below poverty level									All families		Families with female householder, no husband present, with related children under 18 years	
	Total	All ages		Related children				Population 65 years and over		Number	Percent	Number	Percent
		Number	Percent	Under 18 years		5 to 17 years		Number	Percent				
				Number	Percent	Number	Percent						
<b>Montana—Con.</b>													
<b>American Indian and Alaska Native—Con.</b>													
<b>American Indian—Con.</b>													
<b>Assiniboine—Con.</b>													
Fort Peck Assiniboine .....	300	124	41.3	34	52.3	28	60.9	-	-	33	40.2	29	93.5
Assiniboine Sioux .....	992	446	45.0	204	50.4	139	47.3	-	-	118	50.6	79	66.4
Assiniboine Sioux .....	635	250	39.4	124	49.4	102	51.3	-	-	69	45.7	48	61.5
Fort Peck Assiniboine and Sioux .....	357	196	54.9	80	51.9	37	38.9	-	(X)	49	59.8	31	75.6
<b>Blackfeet .....</b>	<b>10 033</b>	<b>3 401</b>	<b>33.9</b>	<b>1 364</b>	<b>36.2</b>	<b>981</b>	<b>34.7</b>	<b>143</b>	<b>29.3</b>	<b>799</b>	<b>31.1</b>	<b>347</b>	<b>53.1</b>
Cherokee .....	621	192	30.9	100	46.9	69	45.4	-	-	31	20.7	15	78.9
Cherokee .....	595	181	30.4	97	46.2	66	44.3	-	-	31	21.7	15	83.3
Cheyenne .....	4 246	2 013	47.4	1 015	54.0	765	54.4	82	44.1	382	39.3	184	54.8
Cheyenne .....	235	118	50.2	66	61.7	37	56.1	1	16.7	14	35.9	14	66.7
Northern Cheyenne .....	3 968	1 880	47.4	940	53.6	719	54.3	81	46.6	367	39.5	169	54.2
Chippewa .....	2 767	732	26.5	246	36.8	190	35.8	36	16.1	165	21.1	84	51.5
Chippewa .....	1 192	282	23.7	96	30.2	82	32.0	29	24.8	64	22.1	8	29.6
Little Shell Chippewa .....	789	262	33.2	83	42.6	64	40.0	-	-	65	28.0	51	75.0
Turtle Mountain Band .....	632	145	22.9	60	46.2	38	41.3	-	-	26	12.8	17	36.2
Cree .....	354	157	44.4	63	52.1	46	59.0	7	53.8	34	57.6	2	22.2
Crow .....	6 880	2 567	37.3	1 330	45.0	896	42.3	41	19.8	472	32.7	231	59.1
Gros Ventres .....	2 057	832	40.4	389	48.9	274	47.3	42	36.8	211	40.4	117	65.7
Gros Ventres .....	768	334	43.5	151	57.6	109	58.9	10	31.3	89	47.1	50	82.0
Fort Belknap Gros Ventres .....	1 289	498	38.6	238	44.7	165	41.9	32	39.0	122	36.6	67	57.3
Kootenai .....	338	71	21.0	29	24.0	8	9.9	-	-	24	23.3	7	31.8
Navajo .....	289	124	42.9	13	25.0	13	28.9	-	(X)	33	37.9	21	87.5
Rocky Boy's Chippewa Cree .....	3 980	1 606	40.4	733	45.4	553	45.2	57	43.5	350	40.4	143	61.9
Salish .....	2 152	710	33.0	261	37.6	206	35.5	35	23.0	183	31.9	66	51.2
Salish and Kootenai .....	2 635	816	31.0	387	35.9	242	32.4	11	10.5	222	26.6	124	53.7
Salish and Kootenai .....	2 635	816	31.0	387	35.9	242	32.4	11	10.5	222	26.6	124	53.7
Sioux .....	5 473	2 787	50.9	1 349	59.2	1 024	58.1	62	32.0	565	43.0	353	71.5
Fort Peck Sioux .....	1 742	987	56.7	570	68.3	428	64.5	4	12.1	203	47.3	140	73.7
Oglala Sioux .....	287	187	65.2	54	70.1	54	70.1	-	-	38	49.4	29	85.3
Sioux .....	2 621	1 340	51.1	631	57.5	475	57.6	49	38.3	251	43.7	138	63.9
<b>Alaska Native .....</b>	<b>294</b>	<b>57</b>	<b>19.4</b>	<b>28</b>	<b>20.6</b>	<b>22</b>	<b>19.5</b>	<b>2</b>	<b>40.0</b>	<b>8</b>	<b>13.8</b>	<b>8</b>	<b>53.3</b>
<b>Nebraska .....</b>	<b>1 660 527</b>	<b>161 269</b>	<b>9.7</b>	<b>52 019</b>	<b>11.8</b>	<b>36 073</b>	<b>11.1</b>	<b>17 385</b>	<b>8.0</b>	<b>29 977</b>	<b>6.7</b>	<b>13 078</b>	<b>31.0</b>
<b>American Indian and Alaska Native .....</b>	<b>14 474</b>	<b>4 776</b>	<b>33.0</b>	<b>2 073</b>	<b>37.9</b>	<b>1 526</b>	<b>38.4</b>	<b>140</b>	<b>21.0</b>	<b>922</b>	<b>29.3</b>	<b>606</b>	<b>57.2</b>
<b>American Indian .....</b>	<b>12 396</b>	<b>4 228</b>	<b>34.1</b>	<b>1 869</b>	<b>39.6</b>	<b>1 398</b>	<b>40.4</b>	<b>138</b>	<b>22.3</b>	<b>845</b>	<b>29.9</b>	<b>541</b>	<b>57.1</b>
Canadian and Latin American .....	456	177	38.8	57	36.1	33	35.5	2	100.0	18	21.7	6	66.7
Mexican American Indian .....	390	142	36.4	35	26.9	11	16.9	2	100.0	12	18.5	-	-
Cherokee .....	586	113	19.3	41	29.9	35	33.3	-	-	11	7.8	6	13.6
Cherokee .....	556	104	18.7	41	32.5	35	35.7	-	-	11	8.0	6	14.3
Navajo .....	187	77	41.2	22	37.9	8	38.1	23	100.0	4	21.1	4	100.0
Omaha .....	3 043	1 135	37.3	503	37.7	403	39.4	44	30.8	205	33.8	115	48.7
Ponca .....	449	127	28.3	62	40.8	41	35.3	-	-	36	24.2	31	50.8
Ponca .....	321	95	29.6	46	35.7	35	34.0	-	-	27	25.7	22	52.4
Sioux .....	3 899	1 499	38.4	702	47.1	525	47.1	23	11.8	340	35.2	229	67.8
Oglala Sioux .....	1 107	547	49.4	309	57.6	230	57.5	2	6.3	132	48.5	95	76.6
Rosebud Sioux .....	371	148	39.9	65	49.6	47	48.5	5	22.7	25	30.1	18	69.2
Santee Sioux of Nebraska .....	889	319	35.9	136	38.6	91	34.7	13	27.7	85	35.0	49	51.0
Sioux .....	766	235	30.7	86	41.5	78	47.3	1	1.3	53	26.2	30	83.3
Teton Sioux .....	175	52	29.7	21	38.9	18	40.0	-	-	7	20.6	7	58.3
Yankton Sioux .....	328	109	33.2	48	37.2	24	30.0	2	22.2	18	38.3	17	100.0
Winnepago .....	1 581	560	35.4	291	42.5	218	44.0	25	27.8	131	37.6	77	55.8
Winnepago .....	1 472	530	36.0	273	42.1	203	43.6	25	32.1	126	38.7	77	56.6
<b>Nevada .....</b>	<b>1 962 948</b>	<b>205 685</b>	<b>10.5</b>	<b>66 679</b>	<b>13.5</b>	<b>43 634</b>	<b>12.3</b>	<b>15 284</b>	<b>7.1</b>	<b>37 877</b>	<b>7.5</b>	<b>15 085</b>	<b>26.3</b>
<b>American Indian and Alaska Native .....</b>	<b>25 732</b>	<b>4 808</b>	<b>18.7</b>	<b>1 701</b>	<b>22.5</b>	<b>1 168</b>	<b>21.0</b>	<b>281</b>	<b>17.3</b>	<b>949</b>	<b>15.1</b>	<b>471</b>	<b>34.5</b>
<b>American Indian .....</b>	<b>20 784</b>	<b>3 994</b>	<b>19.2</b>	<b>1 365</b>	<b>22.8</b>	<b>906</b>	<b>20.5</b>	<b>260</b>	<b>18.9</b>	<b>816</b>	<b>15.4</b>	<b>377</b>	<b>32.9</b>
Apache .....	573	92	16.1	41	26.1	21	21.0	-	-	9	7.3	6	46.2
Apache .....	447	60	13.4	27	18.9	7	8.1	-	-	9	9.5	6	46.2
Canadian and Latin American .....	1 193	202	16.9	91	25.4	83	26.9	-	-	26	9.5	19	37.3
Mexican American Indian .....	778	80	10.3	32	11.8	24	10.9	-	-	7	4.1	-	-
Cherokee .....	2 030	258	12.7	75	20.3	51	16.6	9	7.3	57	10.6	34	32.7
Cherokee .....	1 912	258	13.5	75	22.6	51	18.0	9	8.3	57	11.4	34	34.3
Chippewa .....	459	72	15.7	-	-	-	-	10	62.5	22	17.6	-	-
Navajo .....	978	76	7.8	5	2.0	2	1.0	-	-	15	6.3	15	60.0
Paiute .....	4 300	1 145	26.6	453	29.6	275	26.2	74	26.4	243	21.0	104	32.7
Paiute .....	1 628	464	28.5	152	30.5	102	30.4	19	26.0	89	22.8	32	33.7
Pyramid Lake .....	1 247	286	22.9	109	22.3	84	23.2	16	20.8	68	19.0	30	25.6
Walker River .....	686	201	29.3	107	38.8	47	29.0	24	36.9	36	19.0	20	33.9
Yerington Paiute .....	386	106	27.5	57	34.3	29	23.8	5	20.0	29	26.4	15	71.4
Paiute-Shoshone .....	2 022	496	24.5	183	25.0	138	24.0	40	23.0	109	22.9	47	37.6
Fallon .....	497	97	19.5	44	26.0	37	29.4	2	3.5	27	17.5	18	42.9
Fort McDermitt Paiute and Shoshone Tribes .....	372	94	25.3	22	14.7	14	11.7	12	32.4	14	20.0	5	35.7
Shoshone Paiute .....	1 061	288	27.1	104	27.3	74	24.6	26	35.6	68	27.8	24	34.8
Shoshone .....	1 698	378	22.3	106	21.5	94	23.1	44	27.0	78	18.2	36	30.8
Shoshone .....	1 340	295	22.0	87	22.3	81	24.7	28	22.8	67	20.4	29	38.2
Sioux .....	509	80	15.7	26	35.1	8	28.6	-	-	9	8.0	-	(X)
Te-Moak Tribes of Western Shoshone Indians of Nevada .....	642	171	26.6	96	38.1	63	39.6	11	28.2	28	16.5	20	44.4
Te-Moak Tribes of Western Shoshone Indians .....	632	168	26.6	96	38.1	63	39.6	11	28.2	28	16.7	20	44.4
Washoe .....	702	215	30.6	84	43.3	72	45.3	24	27.9	65	27.9	21	24.1
Washoe .....	702	215	30.6	84	43.3	72	45.3	24	27.9	65	27.9	21	24.1
<b>Alaska Native .....</b>	<b>500</b>	<b>120</b>	<b>24.0</b>	<b>25</b>	<b>21.2</b>	<b>25</b>	<b>25.0</b>	<b>-</b>	<b>(X)</b>	<b>22</b>	<b>18.0</b>	<b>12</b>	<b>33.3</b>



**Table 51. Poverty Status in 1999 for Selected American Indian and Alaska Native Tribes (One Tribe Reported): 2000—Con.**

[Data based on a sample (except Tables 79 and 80). For information on confidentiality protection, coverage, sampling error, and nonsampling error, see Appendix G. Tribes are shown if respondents reported only one tribe or as American Indian or Alaska Native only and met the specified threshold. For more information, see "How to Use This Census Report"]

State	Population for whom poverty status is determined									Families with income in 1999 below poverty level			
	Income in 1999 below poverty level									All families		Families with female householder, no husband present, with related children under 18 years	
	Total	All ages		Related children				Population 65 years and over		Number	Percent	Number	Percent
		Number	Percent	Under 18 years		5 to 17 years		Number	Percent				
				Number	Percent	Number	Percent						
<b>New Hampshire</b> .....	<b>1 199 322</b>	<b>78 530</b>	<b>6.5</b>	<b>22 028</b>	<b>7.3</b>	<b>15 234</b>	<b>6.7</b>	<b>9 992</b>	<b>7.2</b>	<b>13 948</b>	<b>4.3</b>	<b>6 656</b>	<b>23.5</b>
<b>American Indian and Alaska Native</b> .....	<b>2 494</b>	<b>337</b>	<b>13.5</b>	<b>92</b>	<b>16.3</b>	<b>73</b>	<b>15.7</b>	<b>19</b>	<b>15.1</b>	<b>36</b>	<b>5.5</b>	<b>5</b>	<b>9.8</b>
<b>American Indian</b> .....	<b>1 832</b>	<b>234</b>	<b>12.8</b>	<b>70</b>	<b>17.8</b>	<b>60</b>	<b>17.6</b>	<b>7</b>	<b>12.7</b>	<b>31</b>	<b>5.9</b>	<b>5</b>	<b>15.2</b>
Abenaki Nation of Missisquoi .....	304	34	11.2	8	11.1	2	3.8	-	(X)	10	9.6	-	-
<b>New Jersey</b> .....	<b>8 232 588</b>	<b>699 668</b>	<b>8.5</b>	<b>220 991</b>	<b>10.8</b>	<b>157 947</b>	<b>10.5</b>	<b>83 336</b>	<b>7.8</b>	<b>135 549</b>	<b>6.3</b>	<b>62 646</b>	<b>27.4</b>
<b>American Indian and Alaska Native</b> .....	<b>17 174</b>	<b>2 915</b>	<b>17.0</b>	<b>992</b>	<b>20.6</b>	<b>702</b>	<b>19.6</b>	<b>210</b>	<b>18.4</b>	<b>553</b>	<b>13.1</b>	<b>275</b>	<b>34.5</b>
<b>American Indian</b> .....	<b>9 371</b>	<b>1 313</b>	<b>14.0</b>	<b>388</b>	<b>18.8</b>	<b>295</b>	<b>18.7</b>	<b>99</b>	<b>16.2</b>	<b>287</b>	<b>11.3</b>	<b>123</b>	<b>29.1</b>
Canadian and Latin American .....	2 394	395	16.5	131	23.9	109	26.9	10	12.0	38	6.9	29	26.9
Mexican American Indian .....	976	180	18.4	73	27.4	62	33.3	10	71.4	20	12.1	20	51.3
South American Indian .....	810	110	13.6	58	27.6	47	25.8	-	-	14	5.5	5	20.0
Spanish American Indian .....	377	90	23.9	-	-	-	-	-	(X)	4	5.6	4	19.0
Cherokee .....	1 508	257	17.0	28	20.7	9	10.2	11	15.3	89	17.7	20	20.4
Cherokee .....	1 397	232	16.6	28	25.2	9	12.5	11	15.7	83	17.1	20	21.7
Delaware .....	886	74	8.4	17	7.1	17	8.5	5	7.4	35	14.5	24	39.3
Lenni-Lanape .....	419	38	9.1	5	6.5	5	7.8	5	8.2	19	15.6	17	40.5
Ramapough Mountain .....	427	28	6.6	12	7.6	12	9.1	-	-	16	15.5	7	36.8
Iroquois .....	299	7	2.3	-	-	-	-	-	-	-	-	-	(X)
Nanticoke Lenni-Lenape .....	563	60	10.7	19	13.9	19	17.6	27	38.0	14	8.9	8	22.9
<b>New Mexico</b> .....	<b>1 783 907</b>	<b>328 933</b>	<b>18.4</b>	<b>122 488</b>	<b>24.6</b>	<b>87 293</b>	<b>23.6</b>	<b>26 341</b>	<b>12.8</b>	<b>68 178</b>	<b>14.5</b>	<b>26 547</b>	<b>41.6</b>
<b>American Indian and Alaska Native</b> .....	<b>168 866</b>	<b>61 092</b>	<b>36.2</b>	<b>25 706</b>	<b>40.8</b>	<b>19 020</b>	<b>40.1</b>	<b>3 629</b>	<b>37.8</b>	<b>12 475</b>	<b>33.2</b>	<b>4 709</b>	<b>49.8</b>
<b>American Indian</b> .....	<b>161 879</b>	<b>58 400</b>	<b>36.1</b>	<b>24 635</b>	<b>40.6</b>	<b>18 170</b>	<b>39.8</b>	<b>3 535</b>	<b>38.3</b>	<b>11 909</b>	<b>33.1</b>	<b>4 483</b>	<b>49.2</b>
Apache .....	6 709	2 176	32.4	902	34.6	693	34.6	131	45.5	439	29.4	227	47.4
Apache .....	704	231	32.8	65	33.3	53	36.6	33	38.4	29	23.0	5	33.3
Jicarilla Apache .....	2 578	770	29.9	340	32.9	261	32.5	46	45.5	156	24.6	82	50.3
Mescalero Apache .....	3 152	1 094	34.7	467	35.7	350	35.0	40	51.3	229	32.7	123	43.3
Canadian and Latin American .....	1 555	291	19.8	134	27.6	97	26.3	23	24.0	23	6.7	-	-
Mexican American Indian .....	1 082	214	19.8	106	27.6	69	23.1	8	29.6	13	5.3	-	-
Spanish American Indian .....	369	67	18.2	28	40.0	28	48.3	15	21.7	10	9.7	-	-
Cherokee .....	1 452	229	15.8	52	14.6	41	13.9	11	8.9	39	10.2	12	23.1
Cherokee .....	1 403	229	16.3	52	14.6	41	13.9	11	9.6	39	10.7	12	23.1
Chippewa .....	338	76	22.5	26	32.1	26	34.7	-	(X)	14	16.1	14	100.0
Choctaw .....	509	26	5.1	5	16.7	-	-	8	7.8	13	7.1	5	71.4
Choctaw .....	353	14	4.0	-	-	-	-	8	12.1	8	5.9	-	-
Navajo .....	104 339	41 190	39.5	17 719	43.3	12 965	42.2	2 486	44.2	8 338	36.4	3 004	52.6
Pueblo .....	37 946	11 874	31.3	4 748	36.6	3 583	36.7	783	31.2	2 478	28.7	959	41.6
Acoma .....	536	994	28.1	373	33.4	252	30.0	69	27.6	179	22.5	50	24.8
Cochiti .....	856	223	26.1	80	29.2	54	26.2	8	8.1	39	20.1	15	48.4
Isleta .....	2 972	616	20.7	208	22.2	148	21.5	79	34.1	145	18.2	93	43.5
Jemez .....	2 414	673	27.9	261	31.3	198	31.4	46	30.5	153	29.4	86	57.7
Laguna .....	4 922	1 282	26.0	501	30.3	388	31.4	117	28.1	294	23.0	91	38.9
Nambe .....	534	114	21.3	43	20.5	21	13.3	4	25.0	37	22.7	28	48.3
Picuris .....	187	50	26.7	17	29.3	11	23.9	9	47.4	15	36.6	5	55.6
Pojoaque .....	186	68	36.6	39	41.5	28	59.6	2	40.0	17	33.3	12	63.2
Pueblo .....	305	74	24.3	17	29.3	17	34.7	13	54.2	3	4.8	-	-
San Felipe .....	2 652	946	35.7	453	45.3	346	46.8	47	42.3	151	36.4	65	48.1
San Ildefonso .....	493	129	26.2	31	19.7	26	22.0	15	55.6	40	24.7	10	22.7
San Juan Pueblo .....	1 240	300	24.2	122	25.7	102	26.9	14	14.1	80	23.1	24	29.3
Sandia .....	316	53	16.8	18	20.9	14	19.7	5	25.0	12	12.8	2	8.7
Santa Ana .....	561	17	3.0	2	1.0	2	1.2	-	-	4	4.3	4	10.3
Santa Clara .....	945	275	29.1	106	38.0	76	37.3	30	30.0	76	30.0	19	32.8
Santo Domingo .....	3 548	1 280	36.1	581	43.3	442	42.5	54	29.0	225	37.3	71	37.4
Taos .....	1 459	452	31.0	121	34.2	86	31.6	80	42.8	111	26.9	36	43.9
Tesuque .....	424	93	21.9	28	20.7	21	20.2	1	5.0	38	27.0	16	36.4
Tewa .....	270	87	32.2	15	25.4	6	13.6	5	14.3	15	20.3	13	65.0
Zia .....	737	89	12.1	35	14.6	28	15.5	4	9.1	19	11.5	11	22.0
Zuni .....	8 243	3 846	46.7	1 609	53.8	1 243	55.5	171	44.3	777	44.1	272	49.5
Sioux .....	791	235	29.7	82	39.0	75	43.6	15	30.6	43	22.3	39	61.9
Sioux .....	269	115	42.8	54	50.0	47	60.3	4	44.4	27	57.4	23	100.0
<b>New York</b> .....	<b>18 449 899</b>	<b>2 692 202</b>	<b>14.6</b>	<b>893 505</b>	<b>19.6</b>	<b>639 896</b>	<b>19.1</b>	<b>264 336</b>	<b>11.3</b>	<b>535 935</b>	<b>11.5</b>	<b>257 263</b>	<b>38.8</b>
<b>American Indian and Alaska Native</b> .....	<b>77 021</b>	<b>21 050</b>	<b>27.3</b>	<b>8 462</b>	<b>35.2</b>	<b>5 984</b>	<b>33.6</b>	<b>1 243</b>	<b>24.2</b>	<b>4 217</b>	<b>23.8</b>	<b>2 205</b>	<b>47.6</b>
<b>American Indian</b> .....	<b>46 155</b>	<b>10 900</b>	<b>23.6</b>	<b>3 771</b>	<b>30.2</b>	<b>2 705</b>	<b>28.7</b>	<b>653</b>	<b>20.5</b>	<b>2 380</b>	<b>20.9</b>	<b>1 209</b>	<b>44.6</b>
Apache .....	350	78	22.3	15	19.5	9	13.4	-	-	19	20.7	8	53.3
Blackfeet .....	721	211	29.3	47	39.2	44	43.1	5	16.1	74	32.2	61	65.6
Canadian and Latin American .....	10 959	2 069	18.9	617	21.5	454	21.3	191	33.9	454	17.8	157	41.9
Central American Indian .....	3 309	585	17.7	217	22.9	165	21.3	26	17.9	112	13.5	51	43.2
Mexican American Indian .....	2 347	574	24.5	200	24.3	115	24.6	55	61.8	125	27.1	13	56.5
South American Indian .....	3 251	456	14.0	100	15.8	79	14.6	74	32.6	96	12.3	45	31.3
Spanish American Indian .....	1 700	386	22.7	100	22.1	95	28.1	36	42.4	99	25.4	41	56.9
Cherokee .....	3 660	1 027	28.1	283	36.0	229	35.3	91	29.8	191	19.8	120	37.5
Cherokee .....	3 536	1 003	28.4	279	37.5	225	35.5	86	28.7	184	19.7	113	36.3
Chippewa .....	498	135	27.1	31	37.8	28	48.3	-	-	57	39.6	39	61.9
Delaware .....	460	59	12.8	-	-	-	-	11	18.6	10	7.4	1	6.7
Iroquois .....	18 770	4 148	22.1	1 688	30.0	1 168	27.5	233	17.1	849	17.9	429	38.3
Cayuga Nation .....	708	266	37.6	113	52.3	103	56.3	9	18.8	59	33.0	27	61.4
Iroquois .....	479	79	16.5	27	23.1	20	22.5	-	-	12	8.8	-	-
Mohawk .....	8 137	1 664	20.4	735	30.9	514	27.9	109	17.0	293	15.1	156	33.4
Oneida Nation of New York .....	979	91	9.3	11	4.0	11	6.0	21	40.4	6	2.3	4	13.3
Onondaga .....	1 824	352	19.3	139	20.7	95	19.5	41	43.6	68	15.4	24	29.3
Seneca .....	5 006	1 357	27.1	529	36.6	334	31.9	50	12.9	342	24.7	181	46.3
Seneca Nation .....	464	124	26.7	62	39.2	55	41.4	-	-	23	20.7	15	55.6
Tonawanda Band of Seneca .....	18	6.0	33.3	5	5.5	3	4.5	3	6.3	2	3.8	-	-
Tuscarora .....	665	108	16.2	46	21.0	12	6.9	-	-	1			

**Table 51. Poverty Status in 1999 for Selected American Indian and Alaska Native Tribes (One Tribe Reported): 2000—Con.**

[Data based on a sample (except Tables 79 and 80). For information on confidentiality protection, coverage, sampling error, and nonsampling error, see Appendix G. Tribes are shown if respondents reported only one tribe or as American Indian or Alaska Native only and met the specified threshold. For more information, see "How to Use This Census Report"]

State	Population for whom poverty status is determined									Families with income in 1999 below poverty level			
	Income in 1999 below poverty level									All families		Families with female householder, no husband present, with related children under 18 years	
	Total	All ages		Related children				Population 65 years and over		Number	Percent	Number	Percent
		Number	Percent	Under 18 years		5 to 17 years		Number	Percent				
				Number	Percent	Number	Percent						
<b>New York—Con.</b>													
<b>American Indian and Alaska Native—Con.</b>													
<b>American Indian—Con.</b>													
Pueblo .....	380	143	37.6	65	55.1	61	62.9	-	-	56	41.8	17	73.9
Shinnecock .....	1 143	364	31.8	126	47.5	96	48.2	7	5.1	103	38.1	86	51.2
Sioux .....	487	84	17.2	10	11.4	10	15.4	-	-	11	11.6	6	24.0
Sioux .....	274	32	11.7	5	8.2	5	12.2	-	-	9	15.8	6	100.0
<b>North Carolina</b>	<b>7 805 328</b>	<b>958 667</b>	<b>12.3</b>	<b>301 899</b>	<b>15.7</b>	<b>207 269</b>	<b>14.9</b>	<b>122 248</b>	<b>13.2</b>	<b>196 423</b>	<b>9.0</b>	<b>90 584</b>	<b>34.3</b>
<b>American Indian and Alaska Native</b>	<b>98 248</b>	<b>20 625</b>	<b>21.0</b>	<b>7 317</b>	<b>24.8</b>	<b>5 003</b>	<b>23.1</b>	<b>1 837</b>	<b>29.8</b>	<b>4 739</b>	<b>18.1</b>	<b>2 243</b>	<b>43.0</b>
<b>American Indian</b>	<b>76 888</b>	<b>15 013</b>	<b>19.5</b>	<b>5 075</b>	<b>22.6</b>	<b>3 422</b>	<b>20.7</b>	<b>1 356</b>	<b>28.6</b>	<b>3 651</b>	<b>17.1</b>	<b>1 733</b>	<b>42.2</b>
Apache .....	378	46	12.2	-	-	-	-	-	(X)	9	10.8	-	(X)
Apache .....	317	46	14.5	-	-	-	-	-	(X)	9	16.4	-	(X)
Blackfeet .....	268	54	20.1	11	21.2	6	15.0	-	-	14	19.2	7	100.0
Canadian and Latin American .....	1 671	468	28.0	136	22.9	73	19.1	3	42.9	99	29.9	21	42.9
Mexican American Indian .....	1 291	372	28.8	108	23.3	52	19.0	3	42.9	65	25.2	10	35.7
Cherokee .....	13 864	2 574	18.6	830	20.9	521	16.8	277	32.7	618	15.4	287	36.7
Cherokee .....	7 732	1 333	17.2	318	16.6	217	13.7	176	36.8	327	14.8	130	35.6
Eastern Cherokee .....	5 811	1 235	21.3	512	26.0	304	20.7	101	28.5	285	17.1	157	37.6
Chippewa .....	484	99	20.5	17	11.1	17	12.2	-	-	49	36.0	30	60.0
Choctaw .....	343	69	20.1	39	50.6	39	60.9	-	-	11	10.8	-	(X)
Coharie .....	1 389	168	12.1	67	16.7	45	15.1	-	-	44	11.9	24	58.5
Creek .....	304	31	10.2	-	-	-	-	-	(X)	6	5.0	-	(X)
Eastern Tribes .....	2 099	382	18.2	144	21.9	79	15.5	60	33.7	84	14.0	28	32.9
Meherrin Indian Tribe .....	286	99	34.6	34	36.6	24	28.9	20	40.8	18	19.8	12	63.2
Waccamaw Siouan .....	1 462	254	17.4	110	23.7	55	16.1	37	37.4	57	15.0	16	33.3
Haliwa-Saponi .....	2 283	574	25.1	171	27.7	152	34.3	72	37.7	143	21.3	64	53.8
Iroquois .....	1 614	372	23.0	93	21.8	81	27.0	80	75.5	106	21.2	33	46.5
Tuscarora .....	1 217	311	25.6	93	25.3	81	30.5	60	73.2	95	26.6	29	47.5
Lumbee .....	44 961	8 773	19.5	3 073	22.9	2 028	20.9	759	27.3	2 180	17.7	1 118	44.2
Navajo .....	330	69	20.9	29	35.8	21	44.7	8	38.1	11	20.4	11	100.0
Sioux .....	471	99	21.0	39	39.0	21	34.4	-	(X)	25	16.8	12	57.1
<b>North Dakota</b>	<b>619 197</b>	<b>73 457</b>	<b>11.9</b>	<b>21 352</b>	<b>13.5</b>	<b>14 568</b>	<b>12.2</b>	<b>9 726</b>	<b>11.1</b>	<b>13 890</b>	<b>8.3</b>	<b>5 402</b>	<b>38.7</b>
<b>American Indian and Alaska Native</b>	<b>30 119</b>	<b>11 758</b>	<b>39.0</b>	<b>5 568</b>	<b>45.2</b>	<b>3 808</b>	<b>42.1</b>	<b>421</b>	<b>32.1</b>	<b>2 434</b>	<b>35.5</b>	<b>1 501</b>	<b>62.6</b>
<b>American Indian</b>	<b>27 849</b>	<b>10 912</b>	<b>39.2</b>	<b>5 208</b>	<b>45.9</b>	<b>3 600</b>	<b>42.8</b>	<b>386</b>	<b>33.4</b>	<b>2 303</b>	<b>35.5</b>	<b>1 413</b>	<b>62.5</b>
Arikara .....	286	85	29.7	24	32.0	18	32.1	17	65.4	12	19.0	6	27.3
Chippewa .....	13 237	4 763	36.0	2 184	43.7	1 478	39.4	177	26.6	1 056	32.5	656	66.5
Chippewa .....	3 464	960	27.7	404	34.2	291	31.8	64	28.2	190	23.5	132	62.0
Turtle Mountain Band .....	9 525	3 731	39.2	1 776	46.9	1 183	42.2	107	25.1	855	36.4	513	68.0
Hidatsa .....	291	113	38.8	52	38.5	44	42.3	9	60.0	13	24.5	5	18.5
Sioux .....	8 498	3 811	44.8	1 869	48.9	1 361	48.1	98	43.6	771	42.0	477	63.1
Cheyenne River Sioux .....	271	57	21.0	27	23.7	27	27.0	-	-	16	25.8	15	88.2
Dakota Sioux .....	872	436	50.0	254	59.9	189	62.2	15	51.7	87	43.7	46	68.7
Sioux .....	759	311	41.0	155	49.2	111	44.6	10	52.6	44	33.3	35	66.0
Spirit Lake Sioux (formerly Devils Lake Sioux) .....	2 059	1 054	51.2	560	55.1	412	54.4	18	47.4	215	49.1	141	69.8
Standing Rock Sioux .....	3 927	1 669	42.5	750	43.3	523	41.6	55	45.8	366	40.8	200	54.2
Three Affiliated Tribes of North Dakota (Fort Bethold) .....	2 705	1 080	39.9	573	49.7	373	44.1	46	33.3	231	34.4	134	59.3
<b>Ohio</b>	<b>11 046 987</b>	<b>1 170 698</b>	<b>10.6</b>	<b>396 540</b>	<b>14.0</b>	<b>268 274</b>	<b>12.9</b>	<b>115 742</b>	<b>8.1</b>	<b>235 026</b>	<b>7.8</b>	<b>124 213</b>	<b>34.6</b>
<b>American Indian and Alaska Native</b>	<b>25 769</b>	<b>5 678</b>	<b>22.0</b>	<b>1 627</b>	<b>24.7</b>	<b>1 131</b>	<b>23.7</b>	<b>211</b>	<b>16.6</b>	<b>1 274</b>	<b>18.9</b>	<b>630</b>	<b>45.1</b>
<b>American Indian</b>	<b>17 772</b>	<b>3 468</b>	<b>19.5</b>	<b>812</b>	<b>18.9</b>	<b>516</b>	<b>16.4</b>	<b>128</b>	<b>16.2</b>	<b>854</b>	<b>17.7</b>	<b>418</b>	<b>44.8</b>
Apache .....	350	59	16.9	9	17.6	5	22.7	-	-	11	11.2	-	-
Apache .....	321	52	16.2	9	20.0	5	31.3	-	-	11	12.5	-	-
Blackfeet .....	743	98	13.2	13	7.9	5	4.3	-	-	32	15.8	-	-
Canadian and Latin American .....	1 045	200	19.1	39	11.0	21	8.5	4	20.0	37	19.7	15	68.2
Mexican American Indian .....	655	145	22.1	19	8.5	6	4.7	4	44.4	30	22.7	9	56.3
Cherokee .....	7 519	1 709	22.7	389	25.9	207	19.7	83	21.0	507	22.6	257	60.6
Cherokee .....	7 208	1 657	23.0	375	27.0	202	20.8	82	21.5	495	22.7	245	62.2
Chippewa .....	752	61	8.1	9	4.1	9	4.9	-	-	23	10.2	9	40.9
Chippewa .....	447	37	8.3	9	7.1	9	8.2	-	-	15	10.9	9	60.0
Iroquois .....	549	126	23.0	20	21.3	20	31.7	3	6.5	16	11.6	16	61.5
Lumbee .....	338	8	2.4	-	-	-	-	-	-	-	-	-	(X)
Navajo .....	330	61	18.5	5	7.6	5	13.2	6	60.0	5	6.4	5	31.3
Shawnee .....	511	138	27.0	37	24.7	27	23.5	-	-	33	24.4	-	-
Shawnee .....	511	138	27.0	37	24.7	27	23.5	-	-	33	24.4	-	-
Sioux .....	671	73	10.9	6	3.7	6	4.3	-	-	2	1.7	-	-
Sioux .....	372	54	14.5	-	-	-	-	-	-	-	-	-	-
<b>Oklahoma</b>	<b>3 336 224</b>	<b>491 235</b>	<b>14.7</b>	<b>166 213</b>	<b>19.1</b>	<b>113 012</b>	<b>17.7</b>	<b>47 740</b>	<b>11.1</b>	<b>103 757</b>	<b>11.2</b>	<b>41 899</b>	<b>39.8</b>
<b>American Indian and Alaska Native</b>	<b>259 516</b>	<b>57 182</b>	<b>22.0</b>	<b>24 106</b>	<b>26.1</b>	<b>16 922</b>	<b>24.8</b>	<b>3 406</b>	<b>19.4</b>	<b>12 107</b>	<b>19.1</b>	<b>5 056</b>	<b>47.3</b>
<b>American Indian</b>	<b>242 230</b>	<b>52 937</b>	<b>21.9</b>	<b>22 301</b>	<b>26.0</b>	<b>15 710</b>	<b>24.7</b>	<b>3 144</b>	<b>19.5</b>	<b>11 305</b>	<b>18.9</b>	<b>4 704</b>	<b>46.5</b>
Apache .....	1 571	518	33.0	180	35.4	143	36.7	16	37.2	110	31.5	46	46.9
Apache .....	1 022	331	32.4	112	32.9	80	33.1	16	48.5	65	29.7	41	49.4
Oklahoma Apache .....	266	114	42.9	49	55.7	48	61.5	-	-	35	51.5	2	16.7
Arapahoe .....	838	298	35.6	119	40.1	87	44.2	4	16.0	63	31.5	27	40.9
Arapahoe .....	796	286	35.9	119	42.0	87	46.5	4	16.0	63	32.6	27	40.9
Blackfeet .....	317	77	24.3	31	29.0	31	34.8	-	-	-	-	-	-
Caddo .....	1 258	342	27.2	189	45.9	104	40.9	24	26.7	79	22.8	16	37.2
Caddo .....	1 194	322	27.0	189	46.8	104	42.3	24	27.9	65	20.4	16	45.7
Canadian and Latin American .....	793	164	20.7	76	22.7	52	22.4	2	6.9	15	14.0	-	-
Mexican American Indian .....	659	160	24.3	76	27.7	52	26.9	2	6.9	15	16.0	-	(X)
Cherokee .....	96 738	18 861	19.5	7 676	23.3	5 317	21.6	1 207	17.4	4 170	17.1	1 467	43.6
Cherokee .....	93 399	18 146	19.4	7 371	23.1	5 092	21.4	1 167	17.3	4 020	17.1	1 422	44.0

**Table 51. Poverty Status in 1999 for Selected American Indian and Alaska Native Tribes (One Tribe Reported): 2000—Con.**

[Data based on a sample (except Tables 79 and 80). For information on confidentiality protection, coverage, sampling error, and nonsampling error, see Appendix G. Tribes are shown if respondents reported only one tribe or as American Indian or Alaska Native only and met the specified threshold. For more information, see "How to Use This Census Report"]

State	Population for whom poverty status is determined									Families with income in 1999 below poverty level			
	Income in 1999 below poverty level									All families		Families with female householder, no husband present, with related children under 18 years	
	Total	All ages		Related children				Population 65 years and over		Number	Percent	Number	Percent
		Number	Percent	Under 18 years		5 to 17 years		Number	Percent				
				Number	Percent	Number	Percent						
<b>Oklahoma—Con.</b>													
<b>American Indian and Alaska Native—Con.</b>													
<b>American Indian—Con.</b>													
<b>Cherokee—Con.</b>													
Northern Cherokee Nation of Missouri and Arkansas	317	48	15.1	9	11.0	9	13.0	15	53.6	12	14.6	2	25.0
United Keetoowah Band of Cherokee	409	178	43.5	85	54.5	58	50.0	6	37.5	43	41.3	12	44.4
Western Cherokee	2 271	434	19.1	174	22.7	133	24.0	19	13.1	87	13.3	27	34.2
Cherokee Shawnee	339	86	25.4	35	28.7	17	18.3	8	42.1	32	26.2	18	58.1
Cheyenne	2 522	986	39.1	419	41.1	298	38.1	38	42.7	211	37.0	97	53.6
Cheyenne	2 310	918	39.7	392	41.7	284	39.6	35	42.7	189	37.0	87	54.4
Cheyenne-Arapaho	2 605	933	35.8	421	35.8	322	34.4	21	41.2	168	33.3	97	52.4
Chickasaw	12 243	2 369	19.3	1 031	23.5	720	22.6	161	17.7	512	16.2	215	42.2
Chippewa	488	148	30.3	71	46.7	47	39.5	5	38.5	24	27.6	11	57.9
Chippewa	340	95	27.9	35	38.0	22	31.4	5	38.5	21	34.4	8	50.0
Choctaw	42 678	8 729	20.5	3 501	23.1	2 368	21.4	573	18.5	1 885	17.5	714	44.4
Choctaw	33 588	6 813	20.3	2 680	22.4	1 858	21.4	433	18.8	1 478	17.9	589	46.6
Mississippi Band of Choctaw	1 764	544	30.8	290	40.0	162	34.3	15	22.1	79	18.8	22	41.5
Oklahoma Choctaw	7 299	1 352	18.5	519	21.0	348	18.2	125	17.5	328	15.8	103	35.4
Comanche	4 779	1 227	25.7	448	30.0	340	30.2	77	24.2	299	23.3	149	52.3
Comanche	4 694	1 218	25.9	444	30.4	336	30.5	77	24.5	296	23.6	149	52.5
Creek	21 595	4 470	20.7	1 955	25.0	1 423	24.3	313	21.9	957	17.2	441	41.2
Muscogee Creek Nation	21 478	4 465	20.8	1 955	25.1	1 423	24.5	313	22.0	957	17.3	441	41.3
Delaware	2 325	289	12.4	91	12.4	79	13.7	13	8.4	59	9.2	35	44.9
Delaware	2 171	280	12.9	91	12.8	79	14.3	10	7.1	53	9.2	35	53.0
Iowa	201	64	31.8	33	45.8	27	44.3	3	15.8	13	31.7	13	61.9
Iroquois	1 773	384	21.7	146	24.9	105	28.2	32	21.9	107	26.5	59	51.8
Seneca-Cayuga	828	186	22.5	74	23.9	33	18.8	20	30.3	41	25.2	29	43.9
Wyandotte	525	120	22.9	56	35.0	56	50.0	12	20.0	21	16.0	7	63.6
Kaw	573	101	17.6	34	18.1	18	14.6	2	4.3	25	16.0	16	72.7
Kickapoo	995	416	41.8	189	46.4	139	42.8	11	26.2	84	38.7	39	58.2
Kickapoo	855	339	39.6	160	44.1	110	38.7	11	27.5	75	41.0	34	55.7
Kiowa	5 563	1 792	32.2	663	36.4	546	36.5	131	33.4	408	31.0	204	57.3
Kiowa	5 250	1 720	32.8	649	37.5	546	37.9	124	33.5	382	31.1	183	56.7
Oklahoma Kiowa	312	72	23.1	14	14.9	-	-	7	31.8	26	29.2	21	63.6
Miami	331	36	10.9	17	11.6	6	5.8	-	-	17	17.3	9	60.0
Miami	214	24	11.2	11	11.6	6	8.3	-	-	11	20.4	9	60.0
Navajo	931	346	37.2	167	46.8	151	49.3	-	-	34	21.3	23	60.5
Osage	3 518	553	15.7	227	19.0	148	17.1	32	14.0	126	13.5	67	44.7
Otoe-Missouria	911	193	21.2	46	18.3	44	22.1	25	25.3	44	18.6	20	35.1
Ottawa	383	87	22.7	32	25.4	32	31.4	7	21.2	23	22.3	14	73.7
Ottawa	289	42	14.5	22	21.6	22	28.2	-	-	9	12.9	-	-
Pawnee	1 208	259	21.4	89	20.8	64	18.9	24	22.6	69	20.4	49	49.5
Pawnee	1 195	246	20.6	80	19.1	55	16.7	24	22.6	65	19.5	47	48.5
Peoria	480	101	21.0	55	27.9	26	19.8	-	-	13	12.7	13	61.9
Peoria	373	101	27.1	55	31.8	26	23.4	-	-	13	21.3	13	65.0
Ponca	1 677	699	41.7	382	55.3	305	58.9	32	46.4	139	39.0	39	50.6
Ponca	1 575	667	42.3	365	56.1	293	60.3	32	46.4	131	39.2	39	50.6
Potawatomi	3 974	521	13.1	190	14.7	150	14.5	20	9.0	124	13.1	51	40.5
Citizen Potawatomi Nation	613	91	14.8	41	20.1	25	14.4	11	21.2	7	5.0	6	50.0
Potawatomi	3 286	408	12.4	135	12.7	114	13.5	9	5.7	109	13.8	45	39.5
Pueblo	494	192	38.9	83	53.2	36	42.9	-	-	31	33.0	31	79.5
Quapaw	404	80	19.8	52	38.2	49	57.0	2	8.0	14	10.2	-	-
Sac and Fox	1 608	455	28.3	197	35.4	145	37.0	23	15.3	119	29.6	46	47.9
Sac and Fox	1 168	299	25.6	113	28.1	69	25.3	21	19.3	87	29.5	23	38.3
Sac and Fox Nation, Oklahoma	391	156	39.9	84	54.5	76	63.9	2	5.6	32	33.3	23	63.9
Seminole	6 210	2 046	32.9	994	39.1	660	36.8	102	28.5	383	27.3	217	58.3
Oklahoma Seminole	260	54	20.8	27	30.3	27	35.1	-	-	8	15.1	2	10.0
Seminole	5 928	1 978	33.4	959	39.3	625	36.6	102	30.5	375	27.8	215	61.4
Shawnee	2 558	497	19.4	182	21.8	133	22.1	51	33.6	122	17.8	59	48.0
Absentee Shawnee Tribe of Indians of Oklahoma	1 477	295	20.0	122	23.6	104	28.8	33	39.8	96	23.2	51	53.1
Eastern Shawnee	472	75	15.9	31	19.3	12	9.3	14	40.0	7	8.3	4	44.4
Shawnee	609	127	20.9	29	18.7	17	15.2	4	11.8	19	11.7	4	22.2
Sioux	880	187	21.3	63	23.9	21	11.0	2	13.3	29	12.9	1	3.3
Sioux	457	88	19.3	19	17.6	11	12.5	-	-	21	18.6	1	7.7
Tonkawa	298	111	37.2	49	31.6	37	30.6	2	22.2	28	38.9	13	86.7
Wichita	955	335	35.1	202	38.5	162	41.3	13	72.2	65	31.9	34	58.6
Wichita	955	335	35.1	202	38.5	162	41.3	13	72.2	65	31.9	34	58.6
<b>Alaska Native</b>	<b>285</b>	<b>82</b>	<b>28.8</b>	<b>37</b>	<b>30.8</b>	<b>31</b>	<b>37.3</b>	<b>1</b>	<b>25.0</b>	<b>16</b>	<b>51.6</b>	<b>7</b>	<b>100.0</b>
<b>Oregon</b>	<b>3 347 667</b>	<b>388 740</b>	<b>11.6</b>	<b>114 777</b>	<b>14.0</b>	<b>76 985</b>	<b>12.8</b>	<b>32 120</b>	<b>7.6</b>	<b>70 032</b>	<b>7.9</b>	<b>29 589</b>	<b>33.3</b>
<b>American Indian and Alaska Native</b>	<b>41 809</b>	<b>9 290</b>	<b>22.2</b>	<b>3 208</b>	<b>26.0</b>	<b>2 225</b>	<b>23.8</b>	<b>269</b>	<b>13.3</b>	<b>1 788</b>	<b>17.7</b>	<b>991</b>	<b>44.1</b>
<b>American Indian</b>	<b>33 852</b>	<b>7 474</b>	<b>22.1</b>	<b>2 661</b>	<b>26.0</b>	<b>1 829</b>	<b>23.3</b>	<b>225</b>	<b>13.4</b>	<b>1 442</b>	<b>17.4</b>	<b>844</b>	<b>44.3</b>
Apache	570	122	21.4	6	6.3	6	7.1	6	37.5	29	18.4	12	52.2
Apache	455	83	18.2	-	-	-	-	6	42.9	18	16.5	12	52.2
Blackfeet	648	99	15.3	22	17.9	16	15.1	-	-	10	5.7	10	35.7
Canadian and Latin American	1 542	363	23.5	143	28.8	111	25.9	9	24.3	57	22.0	14	35.9
Mexican American Indian	1 234	325	26.3	141	34.6	109	32.0	-	-	43	19.6	-	-
Cherokee	4 448	824	18.5	178	20.3	138	19.5	27	8.4	169	14.1	97	41.3
Cherokee	4 069	774	19.0	160	21.3	120	19.7	27	8.7	146	13.5	74	38.5
Chippewa	1 193	224	18.8	41	26.3	30	22.9	13	10.5	62	18.2	39	55.7
Chippewa	692	122	17.6	15	15.6	4	4.7	13	13.4	31	17.6	8	27.6
Choctaw	1 081	116	10.7	46	14.6	26	11.7	3	3.8	37	12.7	22	43.1
Choctaw	761	102	13.4	43	23.9	26	21.5	-	-	34	14.3	22	53.7
Confederated Tribes of the Siletz Reservation	1 292	271	21.0	90	18.6	37	10.7	6	10.3	95	28.4	59	60.8



**Table 51. Poverty Status in 1999 for Selected American Indian and Alaska Native Tribes (One Tribe Reported): 2000—Con.**

[Data based on a sample (except Tables 79 and 80). For information on confidentiality protection, coverage, sampling error, and nonsampling error, see Appendix G. Tribes are shown if respondents reported only one tribe or as American Indian or Alaska Native only and met the specified threshold. For more information, see "How to Use This Census Report"]

State	Population for whom poverty status is determined									Families with income in 1999 below poverty level			
	Income in 1999 below poverty level									All families		Families with female householder, no husband present, with related children under 18 years	
	Total	All ages		Related children				Population 65 years and over		Number	Percent	Number	Percent
		Number	Percent	Under 18 years		5 to 17 years		Number	Percent				
				Number	Percent	Number	Percent						
<b>Tennessee</b> .....	<b>5 539 896</b>	<b>746 789</b>	<b>13.5</b>	<b>240 796</b>	<b>17.6</b>	<b>165 613</b>	<b>16.6</b>	<b>89 985</b>	<b>13.5</b>	<b>160 717</b>	<b>10.3</b>	<b>72 272</b>	<b>37.6</b>
<b>American Indian and Alaska Native</b> .....	<b>14 981</b>	<b>2 570</b>	<b>17.2</b>	<b>733</b>	<b>20.2</b>	<b>514</b>	<b>18.4</b>	<b>108</b>	<b>13.8</b>	<b>645</b>	<b>14.6</b>	<b>238</b>	<b>38.0</b>
<b>American Indian</b> .....	<b>11 047</b>	<b>1 789</b>	<b>16.2</b>	<b>533</b>	<b>20.5</b>	<b>366</b>	<b>18.5</b>	<b>58</b>	<b>10.7</b>	<b>432</b>	<b>13.3</b>	<b>148</b>	<b>41.5</b>
Cherokee .....	6 420	1 068	16.6	302	21.7	220	20.4	32	9.2	260	13.3	78	38.0
Cherokee .....	5 903	1 023	17.3	282	22.6	206	21.5	32	9.3	249	13.8	67	40.9
Choctaw .....	434	67	15.4	40	27.2	33	27.3	-	-	7	8.5	7	77.8
Choctaw .....	410	67	16.3	40	27.2	33	27.3	-	-	7	9.6	7	77.8
<b>Texas</b> .....	<b>20 287 300</b>	<b>3 117 609</b>	<b>15.4</b>	<b>1 162 141</b>	<b>20.2</b>	<b>806 427</b>	<b>19.3</b>	<b>251 172</b>	<b>12.8</b>	<b>632 676</b>	<b>12.0</b>	<b>235 353</b>	<b>36.2</b>
<b>American Indian and Alaska Native</b> .....	<b>110 934</b>	<b>21 384</b>	<b>19.3</b>	<b>7 579</b>	<b>24.0</b>	<b>5 641</b>	<b>23.9</b>	<b>1 058</b>	<b>18.2</b>	<b>4 862</b>	<b>17.0</b>	<b>2 010</b>	<b>44.9</b>
<b>American Indian</b> .....	<b>76 779</b>	<b>13 424</b>	<b>17.5</b>	<b>4 468</b>	<b>21.7</b>	<b>3 388</b>	<b>21.7</b>	<b>700</b>	<b>17.1</b>	<b>3 109</b>	<b>15.2</b>	<b>1 161</b>	<b>38.9</b>
Apache .....	2 997	569	19.0	182	29.8	133	29.6	62	46.3	145	13.9	27	17.5
Apache .....	2 337	422	18.1	102	22.6	70	22.8	51	44.0	123	15.8	19	19.0
Blackfeet .....	934	185	19.8	35	18.1	35	25.2	5	23.8	24	11.0	18	52.9
Canadian and Latin American .....	14 135	3 548	25.1	1 231	28.1	905	28.0	216	32.4	902	25.3	313	53.1
Mexican American Indian .....	12 060	3 168	26.3	1 115	28.4	795	28.0	199	39.4	804	25.9	285	54.9
Spanish American Indian .....	1 158	202	17.4	42	17.0	42	21.3	17	14.5	58	22.6	4	23.5
Cherokee .....	18 176	2 380	13.1	571	14.4	463	14.9	155	12.9	640	11.9	248	37.6
Cherokee .....	17 241	2 329	13.5	571	15.5	463	16.1	155	13.3	626	12.3	248	38.6
Western Cherokee .....	436	27	6.2	-	-	-	-	-	-	12	8.3	-	-
Chickasaw .....	2 550	329	12.9	107	16.0	82	16.8	15	8.0	70	9.5	45	36.0
Chippewa .....	931	129	13.9	44	17.7	34	17.3	-	-	21	8.6	8	22.9
Chippewa .....	673	95	14.1	44	24.4	34	26.6	-	-	13	6.6	-	-
Choctaw .....	10 301	1 203	11.7	507	18.0	370	16.5	53	9.1	260	9.6	132	40.7
Choctaw .....	8 546	1 074	12.6	466	20.0	337	18.4	45	9.4	231	10.4	113	39.2
Oklahoma Choctaw .....	1 569	96	6.1	31	7.1	26	7.1	8	7.9	17	3.9	8	32.0
Comanche .....	1 519	222	14.6	77	23.4	51	18.4	5	10.6	49	11.4	22	29.7
Comanche .....	1 501	222	14.8	77	23.4	51	18.4	5	10.6	49	11.6	22	29.7
Coushatta .....	938	277	29.5	116	41.1	80	39.4	8	9.9	42	16.3	8	11.8
Alabama Coushatta Tribes of Texas .....	802	259	32.3	116	41.9	80	39.8	8	16.3	33	17.2	8	16.7
Creek .....	1 594	120	7.5	30	7.5	30	10.6	7	6.5	27	7.0	18	45.0
Muscogee Creek Nation .....	1 514	120	7.9	30	8.0	30	11.0	7	7.9	27	7.2	18	45.0
Delaware .....	517	25	4.8	-	-	-	-	-	-	-	-	-	-
Delaware .....	448	9	2.0	-	-	-	-	-	-	-	-	-	-
Iroquois .....	864	64	7.4	-	-	-	-	5	9.8	23	8.8	-	-
Kickapoo .....	639	340	53.2	141	59.2	106	62.0	14	63.6	57	49.6	20	50.0
Kickapoo .....	639	340	53.2	141	59.2	106	62.0	14	63.6	57	49.6	20	50.0
Kiowa .....	685	68	9.9	29	16.1	12	8.3	-	-	6	3.2	-	-
Kiowa .....	661	68	10.3	29	16.1	12	8.3	-	-	6	3.4	-	-
Navajo .....	1 668	220	13.2	68	12.5	40	9.9	2	18.2	34	11.1	6	8.1
Osage .....	495	43	8.7	10	12.5	10	14.9	-	-	16	12.6	7	58.3
Potawatomi .....	923	75	8.1	37	15.4	25	14.8	-	-	27	10.0	7	41.2
Potawatomi .....	613	38	6.2	15	9.6	13	12.5	-	-	19	10.6	7	41.2
Pueblo .....	1 545	448	29.0	201	38.2	187	48.4	7	12.1	86	23.2	15	31.9
Ysleta Del Sur Pueblo of Texas .....	939	345	36.7	154	37.6	140	44.7	7	25.0	55	26.6	2	8.3
Seminole .....	583	35	6.0	-	-	-	-	-	-	4	2.4	-	-
Seminole .....	514	35	6.8	-	-	-	-	-	-	4	3.0	-	-
Sioux .....	1 570	183	11.7	61	13.7	51	14.0	-	-	45	12.7	5	11.1
Sioux .....	780	74	9.5	31	17.1	21	16.9	-	-	17	8.4	2	8.7
<b>Alaska Native</b> .....	<b>809</b>	<b>172</b>	<b>21.3</b>	<b>47</b>	<b>22.7</b>	<b>40</b>	<b>25.0</b>	<b>4</b>	<b>10.5</b>	<b>30</b>	<b>19.9</b>	<b>30</b>	<b>63.8</b>
<b>Utah</b> .....	<b>2 195 034</b>	<b>206 328</b>	<b>9.4</b>	<b>68 280</b>	<b>9.7</b>	<b>44 194</b>	<b>8.9</b>	<b>10 695</b>	<b>5.8</b>	<b>34 969</b>	<b>6.5</b>	<b>12 557</b>	<b>29.0</b>
<b>American Indian and Alaska Native</b> .....	<b>27 247</b>	<b>9 112</b>	<b>33.4</b>	<b>3 662</b>	<b>36.6</b>	<b>2 613</b>	<b>35.5</b>	<b>450</b>	<b>49.1</b>	<b>1 808</b>	<b>30.0</b>	<b>725</b>	<b>48.7</b>
<b>American Indian</b> .....	<b>24 406</b>	<b>8 075</b>	<b>33.1</b>	<b>3 204</b>	<b>35.6</b>	<b>2 267</b>	<b>34.6</b>	<b>426</b>	<b>50.1</b>	<b>1 602</b>	<b>29.9</b>	<b>622</b>	<b>48.3</b>
Apache .....	347	145	41.8	34	31.5	19	27.5	-	-	27	38.6	10	71.4
Canadian and Latin American .....	681	116	17.0	30	16.0	23	18.9	3	8.8	4	2.2	-	-
Mexican American Indian .....	403	96	23.8	27	25.0	23	33.8	-	-	-	-	-	-
Cherokee .....	832	209	25.1	73	39.2	56	35.2	5	10.6	43	18.6	19	44.2
Cherokee .....	806	209	25.9	73	39.9	56	35.9	5	10.6	43	19.1	19	44.2
Navajo .....	13 980	4 884	34.9	2 032	36.2	1 439	34.8	342	68.0	960	33.0	338	49.0
Paiute .....	630	160	25.4	56	20.7	47	23.5	9	56.3	46	31.7	28	53.8
Paiute .....	503	150	29.8	56	25.1	47	27.8	9	56.3	44	35.8	28	56.0
Pueblo .....	274	71	25.9	-	-	-	-	-	-	18	34.6	3	20.0
Shoshone .....	612	203	33.2	60	31.4	51	33.3	15	62.5	47	34.6	19	32.2
Goshute .....	193	63	32.6	14	20.0	14	20.9	5	41.7	23	46.0	8	57.1
Shoshone .....	255	97	38.0	27	42.9	21	46.7	10	100.0	24	44.4	11	34.4
Sioux .....	528	128	24.2	36	25.2	30	28.0	4	21.7	27	34.2	22	81.5
Ute .....	3 057	1 422	46.5	596	54.7	447	55.3	46	47.9	336	44.4	144	60.5
Uintah Ute .....	628	308	49.0	127	56.4	85	52.1	14	50.0	62	39.7	28	70.0
Ute .....	2 037	879	43.2	359	52.2	277	54.0	26	48.1	208	42.5	87	56.1
Ute Mountain .....	370	221	59.7	110	64.7	85	66.9	6	42.9	52	53.6	29	67.4
<b>Vermont</b> .....	<b>588 053</b>	<b>55 506</b>	<b>9.4</b>	<b>15 442</b>	<b>10.7</b>	<b>10 966</b>	<b>9.9</b>	<b>6 217</b>	<b>8.5</b>	<b>9 925</b>	<b>6.3</b>	<b>4 778</b>	<b>31.0</b>
<b>American Indian and Alaska Native</b> .....	<b>2 523</b>	<b>563</b>	<b>22.3</b>	<b>167</b>	<b>25.3</b>	<b>137</b>	<b>25.0</b>	<b>16</b>	<b>21.3</b>	<b>155</b>	<b>23.4</b>	<b>78</b>	<b>56.1</b>
<b>American Indian</b> .....	<b>1 902</b>	<b>440</b>	<b>23.1</b>	<b>125</b>	<b>26.3</b>	<b>111</b>	<b>27.5</b>	<b>7</b>	<b>14.9</b>	<b>124</b>	<b>24.6</b>	<b>53</b>	<b>51.0</b>
Abenaki Nation of Missisquoi .....	917	201	21.9	57	24.1	57	26.6	-	-	68	25.4	16	41.0
<b>Virginia</b> .....	<b>6 844 372</b>	<b>656 641</b>	<b>9.6</b>	<b>202 174</b>	<b>11.9</b>	<b>142 391</b>	<b>11.4</b>	<b>71 545</b>	<b>9.5</b>	<b>129 890</b>	<b>7.0</b>	<b>63 280</b>	<b>29.8</b>
<b>American Indian and Alaska Native</b> .....	<b>21 418</b>	<b>2 617</b>	<b>12.2</b>	<b>792</b>	<b>16.1</b>	<b>596</b>	<b>16.3</b>	<b>73</b>	<b>6.0</b>	<b>542</b>	<b>9.3</b>	<b>305</b>	<b>35.5</b>
<b>American Indian</b> .....	<b>15 571</b>	<b>1 636</b>	<b>10.5</b>	<b>436</b>	<b>12.8</b>	<b>372</b>	<b>14.2</b>	<b>45</b>	<b>4.9</b>	<b>343</b>	<b>8.0</b>	<b>197</b>	<b>34.6</b>
Blackfeet .....	426	63	14.8	33	24.3	13	13.8	-	(X)	18	14.6	18	58.1
Canadian and Latin American .....	943	137	14.5	53	21.5	49	25.1	-	-	11	7.4	-	-
South American Indian .....	375	52	13.9	15	12.1	15	15.6	-	-	-	-	-	-
Cherokee .....	4 477	654	14.6	135	14.3	116	14.2	16	7.4	160	12.0	96	38.2
Cherokee .....	4 239	611	14.4	118	13.1	104	13.3	16	8.0	153	12.5	89	36.5
Chickahominy .....	936	7											

Table 51. **Poverty Status in 1999 for Selected American Indian and Alaska Native Tribes (One Tribe Reported): 2000—Con.**

[Data based on a sample (except Tables 79 and 80). For information on confidentiality protection, coverage, sampling error, and nonsampling error, see Appendix G. Tribes are shown if respondents reported only one tribe or as American Indian or Alaska Native only and met the specified threshold. For more information, see "How to Use This Census Report"]

State	Population for whom poverty status is determined									Families with income in 1999 below poverty level			
	Income in 1999 below poverty level									All families		Families with female householder, no husband present, with related children under 18 years	
	Total	All ages		Related children				Population 65 years and over		Number	Percent	Number	Percent
		Number	Percent	Under 18 years		5 to 17 years		Number	Percent				
				Number	Percent	Number	Percent						
<b>Virginia—Con.</b>													
<b>American Indian and Alaska Native—Con.</b>													
<b>American Indian—Con.</b>													
Chippewa .....	390	7	1.8	-	-	-	-	-	-	-	-	-	-
Choctaw .....	417	39	9.4	-	-	-	-	-	-	7	5.1	-	-
Iroquois .....	589	30	5.1	4	3.3	-	-	-	-	6	3.7	6	50.0
Lumbee .....	745	18	2.4	-	-	-	-	-	-	-	-	-	-
Mattaponi .....	314	24	7.6	11	12.9	11	16.7	-	-	3	2.5	3	27.3
Mattaponi Indian Tribe .....	262	15	5.7	11	12.9	11	16.7	-	-	3	3.2	3	27.3
Navajo .....	332	7	2.1	3	3.3	3	6.1	-	(X)	4	5.6	4	100.0
Sioux .....	453	34	7.5	-	-	-	-	-	-	17	16.8	8	26.7
<b>Washington</b> .....	<b>5 765 201</b>	<b>612 370</b>	<b>10.6</b>	<b>193 569</b>	<b>13.2</b>	<b>132 344</b>	<b>12.2</b>	<b>47 967</b>	<b>7.5</b>	<b>110 663</b>	<b>7.3</b>	<b>48 358</b>	<b>30.8</b>
<b>American Indian and Alaska Native</b> .....	<b>88 082</b>	<b>20 993</b>	<b>23.8</b>	<b>7 833</b>	<b>27.4</b>	<b>5 394</b>	<b>25.3</b>	<b>781</b>	<b>18.4</b>	<b>3 946</b>	<b>18.9</b>	<b>2 224</b>	<b>41.8</b>
<b>American Indian</b> .....	<b>68 748</b>	<b>16 100</b>	<b>23.4</b>	<b>5 997</b>	<b>26.6</b>	<b>4 203</b>	<b>25.1</b>	<b>538</b>	<b>16.7</b>	<b>3 243</b>	<b>19.2</b>	<b>1 857</b>	<b>42.2</b>
Apache .....	872	132	15.1	33	12.0	30	15.3	-	-	12	5.8	12	41.4
Apache .....	709	110	15.5	33	13.8	30	17.8	-	-	12	6.4	12	41.4
Assiniboine .....	338	26	7.7	6	5.6	6	6.6	-	-	-	-	-	-
Assiniboine .....	336	26	7.7	6	5.6	6	6.6	-	-	-	-	-	-
Blackfeet .....	2 004	473	23.6	169	29.9	135	29.2	4	8.5	122	24.7	103	74.1
Canadian and Latin American .....	2 184	653	29.9	183	27.7	146	27.4	6	20.7	122	30.3	68	66.7
Canadian Indian .....	510	116	22.7	22	18.3	22	22.2	4	40.0	14	15.6	13	92.9
Mexican American Indian .....	1 406	451	32.1	141	33.7	113	33.2	2	10.5	95	34.9	55	68.8
Chehalis .....	456	82	18.0	24	13.5	12	8.8	10	52.6	18	17.1	8	17.4
Chemakuan .....	509	134	26.3	68	29.8	41	23.0	2	9.5	36	27.5	9	23.1
Quileute .....	384	116	30.2	58	31.4	35	24.8	2	11.1	32	34.4	7	29.2
Cherokee .....	5 261	819	15.6	240	21.1	141	16.2	49	12.6	162	11.7	99	36.7
Cherokee .....	4 944	795	16.1	240	21.7	141	16.5	49	13.5	162	12.4	99	38.8
Chinook .....	308	35	11.4	6	8.3	6	12.2	3	10.3	7	7.7	2	100.0
Chinook .....	298	35	11.7	6	8.3	6	12.2	3	10.3	7	8.0	2	100.0
Chippewa .....	3 064	599	19.5	165	19.8	121	18.3	43	22.9	131	16.0	62	34.6
Chippewa .....	1 941	452	23.3	113	20.4	88	19.0	43	32.1	98	20.6	48	41.0
Turtle Mountain Band .....	572	102	17.8	52	32.7	33	32.0	-	-	24	12.2	14	27.5
Choctaw .....	887	109	12.3	32	17.3	18	16.8	-	-	32	11.9	25	32.5
Choctaw .....	753	109	14.5	32	20.1	18	20.9	-	-	32	14.9	25	35.2
Coeur D'Alene .....	400	112	28.0	51	33.1	25	20.2	3	27.3	41	41.4	20	43.5
Colville .....	7 049	1 787	25.4	691	28.3	515	27.5	95	22.7	379	21.1	210	36.9
Cowlitz .....	811	38	4.7	10	3.9	5	3.1	-	-	9	2.9	2	5.7
Creek .....	386	25	6.5	-	-	-	-	6	66.7	-	-	-	-
Muscogee Creek Nation .....	380	25	6.6	-	-	-	-	6	66.7	-	-	-	-
Iroquois .....	392	43	11.0	3	5.3	3	8.1	-	-	2	1.7	-	-
Kalispel Indian Community .....	175	31	17.7	13	23.6	9	23.1	4	57.1	9	23.1	7	30.4
Lummi .....	2 714	659	24.3	304	28.2	231	28.2	29	25.0	131	18.3	40	25.6
Makah .....	1 495	446	29.8	207	36.1	129	33.5	10	25.0	97	29.1	53	62.4
Navajo .....	975	145	14.9	31	10.5	19	10.4	-	-	21	12.4	21	72.4
Nez Perce .....	659	162	24.6	27	16.1	16	13.2	11	32.4	15	8.7	15	33.3
Pueblo .....	327	21	6.4	-	-	-	-	3	27.3	5	7.8	-	-
Puget Sound Salish .....	9 661	2 564	26.5	1 100	28.4	726	26.0	91	24.6	537	23.5	282	38.8
Muckleshoot .....	1 353	317	23.4	169	25.0	98	20.4	6	30.0	78	25.4	52	31.7
Nisqually .....	420	152	36.2	51	34.5	20	21.3	-	-	29	28.7	14	45.2
Nooksack .....	665	243	36.5	118	51.5	76	49.7	13	23.6	57	33.3	27	47.4
Puyallup .....	1 214	329	27.1	147	28.5	127	30.0	6	25.0	37	17.0	33	63.5
Skokomish .....	616	207	33.6	85	35.6	52	35.6	1	6.3	59	34.1	13	46.4
Snohomish .....	344	92	26.7	31	44.9	31	72.1	-	-	19	19.6	19	67.9
Squaxin Island .....	531	138	26.0	54	27.6	48	32.0	4	12.9	33	20.5	19	40.4
Squamish .....	492	52	10.6	14	6.5	6	3.8	7	30.4	10	7.6	2	5.1
Swinomish .....	556	189	34.0	105	50.2	65	46.8	5	17.9	39	29.3	23	52.3
Tulalip .....	2 242	585	26.1	217	21.7	130	18.9	34	44.2	107	24.8	43	30.7
Upper Skagit .....	330	109	33.0	44	34.1	27	25.2	13	46.4	31	30.7	17	63.0
Quinalt .....	1 830	561	30.7	222	36.3	143	31.9	18	18.9	144	28.4	80	60.2
Rocky Boy's Chippewa Cree .....	282	117	41.5	30	41.1	6	12.2	-	-	24	38.1	19	76.0
Salish .....	563	130	23.1	51	28.5	32	20.8	-	-	30	22.1	30	40.5
Shoshone .....	395	134	33.9	59	39.1	32	38.6	-	-	11	33.3	11	91.7
Shoshone .....	377	134	35.5	59	41.0	32	42.1	-	-	11	37.9	11	91.7
Sioux .....	3 020	702	23.2	267	31.3	174	26.9	2	1.2	108	14.2	66	37.5
Sioux .....	1 356	328	24.2	92	26.4	79	27.7	2	2.5	32	12.4	16	29.6
S'Klallam .....	1 784	390	21.9	141	20.7	117	22.2	3	3.3	87	17.0	67	52.3
Jamestown S'Klallam .....	314	84	26.8	31	28.4	24	29.3	-	-	21	22.6	13	59.1
Klallam .....	635	180	28.3	68	31.3	62	35.2	3	4.9	42	21.6	33	67.3
Lower Elwha Tribal Community .....	265	43	16.2	4	3.7	4	4.4	-	-	6	7.0	5	38.5
Port Gamble Klallam .....	461	75	16.3	34	16.6	23	15.4	-	-	16	13.0	14	35.0
Spokane .....	2 071	641	31.0	269	35.2	175	31.6	20	17.9	139	26.2	61	44.2
Yakama .....	6 797	2 190	32.2	958	36.4	693	35.4	95	30.4	464	29.2	240	51.4
<b>Alaska Native</b> .....	<b>6 084</b>	<b>1 134</b>	<b>18.6</b>	<b>382</b>	<b>21.4</b>	<b>297</b>	<b>20.2</b>	<b>52</b>	<b>18.2</b>	<b>120</b>	<b>10.0</b>	<b>43</b>	<b>24.7</b>
Alaskan Athabascan .....	487	75	15.4	-	-	-	-	-	-	7	7.4	-	-
Alaskan Athabascan .....	328	50	15.2	-	-	-	-	-	-	7	10.8	-	(X)
Aleut .....	893	176	19.7	46	23.2	34	19.7	15	26.3	16	7.8	9	33.3
Tlingit-Haida .....	2 531	428	16.9	208	24.4	141	21.2	15	16.1	48	9.3	32	40.5
Haida .....	395	80	20.3	28	25.7	21	22.6	-	-	11	11.0	7	100.0
Tlingit .....	1 794	332	18.5	180	31.1	120	28.0	15	19.5	37	10.3	25	51.0
Tsimshian .....	493	23	4.7	4	2.6	4	3.1	9	25.7	-	-	-	-
Tsimshian .....	468	23	4.9	4	2.7	4	3.3	9	25.7	-	-	-	-

**Table 51. Poverty Status in 1999 for Selected American Indian and Alaska Native Tribes (One Tribe Reported): 2000—Con.**

[Data based on a sample (except Tables 79 and 80). For information on confidentiality protection, coverage, sampling error, and nonsampling error, see Appendix G. Tribes are shown if respondents reported only one tribe or as American Indian or Alaska Native only and met the specified threshold. For more information, see "How to Use This Census Report"]

State	Population for whom poverty status is determined									Families with income in 1999 below poverty level			
	Income in 1999 below poverty level									All families		Families with female householder, no husband present, with related children under 18 years	
	Total	All ages		Related children				Population 65 years and over		Number	Percent	Number	Percent
		Number	Percent	Under 18 years		5 to 17 years		Number	Percent				
				Number	Percent	Number	Percent						
<b>West Virginia</b> .....	<b>1 763 866</b>	<b>315 794</b>	<b>17.9</b>	<b>93 848</b>	<b>23.9</b>	<b>66 857</b>	<b>22.9</b>	<b>31 555</b>	<b>11.9</b>	<b>70 448</b>	<b>13.9</b>	<b>22 892</b>	<b>48.8</b>
<b>American Indian and Alaska Native</b> .....	<b>3 661</b>	<b>910</b>	<b>24.9</b>	<b>152</b>	<b>19.0</b>	<b>129</b>	<b>20.4</b>	<b>26</b>	<b>10.1</b>	<b>218</b>	<b>20.1</b>	<b>63</b>	<b>57.3</b>
<b>American Indian</b> .....	<b>2 684</b>	<b>680</b>	<b>25.3</b>	<b>137</b>	<b>22.0</b>	<b>114</b>	<b>23.8</b>	<b>19</b>	<b>9.4</b>	<b>160</b>	<b>19.3</b>	<b>55</b>	<b>60.4</b>
Cherokee .....	1 262	378	30.0	57	26.9	44	29.3	10	9.6	89	20.7	31	57.4
Cherokee .....	1 176	378	32.1	57	32.9	44	33.8	10	10.3	89	21.9	31	57.4
<b>Wisconsin</b> .....	<b>5 211 603</b>	<b>451 538</b>	<b>8.7</b>	<b>143 963</b>	<b>10.8</b>	<b>100 127</b>	<b>10.0</b>	<b>49 245</b>	<b>7.4</b>	<b>78 188</b>	<b>5.6</b>	<b>38 464</b>	<b>28.4</b>
<b>American Indian and Alaska Native</b> .....	<b>47 624</b>	<b>10 334</b>	<b>21.7</b>	<b>4 457</b>	<b>26.1</b>	<b>3 128</b>	<b>24.6</b>	<b>403</b>	<b>18.2</b>	<b>2 278</b>	<b>19.8</b>	<b>1 355</b>	<b>38.7</b>
<b>American Indian</b> .....	<b>41 796</b>	<b>8 989</b>	<b>21.5</b>	<b>3 869</b>	<b>26.0</b>	<b>2 736</b>	<b>24.5</b>	<b>356</b>	<b>18.0</b>	<b>1 988</b>	<b>19.3</b>	<b>1 188</b>	<b>38.1</b>
Brotherton .....	318	30	9.4	12	16.2	12	17.9	3	13.6	13	11.2	7	36.8
Canadian and Latin American .....	656	165	25.2	71	25.3	35	18.8	-	-	33	25.8	19	51.4
Mexican American Indian .....	496	157	31.7	71	34.8	35	25.0	-	(X)	33	30.3	19	63.3
Cherokee .....	1 146	248	21.6	71	21.3	30	12.2	8	16.0	46	15.5	20	29.9
Cherokee .....	1 044	244	23.4	71	23.4	30	13.8	8	18.6	46	16.4	20	29.9
Chippewa .....	13 990	3 361	24.0	1 502	29.9	1 079	28.2	113	16.6	737	21.8	427	40.9
Bad River Band of the Lake Superior Tribe .....	2 032	551	27.1	241	32.0	181	30.1	12	12.1	116	25.3	68	48.2
Chippewa .....	3 871	781	20.2	295	24.2	238	25.1	45	19.7	167	19.7	112	43.2
Lac Court Oreilles Band of Lake Superior Chippewa .....	2 833	707	25.0	311	29.5	195	26.0	35	19.6	161	21.7	86	36.3
Lac du Flambeau .....	1 386	409	29.5	234	39.7	162	38.2	8	14.8	100	28.4	59	45.7
Red Cliff Band of Lake Superior Chippewa .....	1 282	353	27.5	195	37.0	126	32.0	5	13.9	91	27.2	41	62.1
St. Croix Chippewa .....	1 023	269	26.3	126	29.9	87	27.1	-	-	61	19.9	40	28.2
Sokaogon Chippewa .....	401	155	38.7	76	46.9	70	50.4	8	42.1	37	41.1	19	73.1
Iroquois .....	7 358	1 269	17.2	400	17.5	275	16.5	92	23.8	314	15.4	172	31.3
Oneida Nation of New York .....	7 224	1 246	17.2	396	17.6	271	16.5	92	24.6	308	15.5	166	31.3
Menominee .....	7 280	2 016	27.7	974	32.6	777	33.4	57	20.9	452	27.6	301	52.1
Oneida Tribe of Wisconsin .....	619	51	8.2	21	11.1	19	13.2	-	-	23	14.6	23	32.9
Potawatomi .....	1 142	193	16.9	120	23.8	75	19.4	2	4.2	23	7.7	19	16.1
Potawatomi .....	952	186	19.5	118	26.6	75	21.9	2	7.4	23	9.8	19	17.0
Sioux .....	676	106	15.7	55	20.4	33	16.3	2	8.3	25	19.4	14	25.5
Sioux .....	352	73	20.7	42	23.1	32	21.8	2	28.6	16	28.6	13	34.2
Stockbridge-Munsee Community of Mohican Indians of Wisconsin .....	1 510	238	15.8	126	29.3	56	22.4	13	10.2	37	8.6	16	16.8
Winnebago .....	3 489	596	17.1	234	17.2	155	16.3	32	21.8	141	16.9	103	35.0
Ho-Chunk Nation of Wisconsin .....	3 147	500	15.9	186	15.2	120	14.2	14	13.1	139	17.6	103	37.6
Winnebago .....	253	56	22.1	12	14.5	2	4.0	18	45.0	-	-	-	-
<b>Alaska Native</b> .....	<b>282</b>	<b>32</b>	<b>11.3</b>	<b>23</b>	<b>15.4</b>	<b>23</b>	<b>18.0</b>	<b>-</b>	<b>(X)</b>	<b>-</b>	<b>-</b>	<b>-</b>	<b>-</b>
<b>Wyoming</b> .....	<b>479 485</b>	<b>54 777</b>	<b>11.4</b>	<b>17 284</b>	<b>13.8</b>	<b>11 835</b>	<b>12.5</b>	<b>4 853</b>	<b>8.9</b>	<b>10 585</b>	<b>8.0</b>	<b>4 682</b>	<b>38.1</b>
<b>American Indian and Alaska Native</b> .....	<b>10 969</b>	<b>3 956</b>	<b>36.1</b>	<b>1 673</b>	<b>41.8</b>	<b>1 174</b>	<b>39.7</b>	<b>168</b>	<b>32.6</b>	<b>795</b>	<b>31.8</b>	<b>351</b>	<b>51.1</b>
<b>American Indian</b> .....	<b>9 994</b>	<b>3 632</b>	<b>36.3</b>	<b>1 588</b>	<b>43.1</b>	<b>1 126</b>	<b>41.3</b>	<b>165</b>	<b>34.4</b>	<b>735</b>	<b>31.2</b>	<b>322</b>	<b>50.9</b>
Arapahoe .....	4 121	1 703	41.3	798	46.3	542	44.4	47	28.7	308	34.2	149	48.9
Arapahoe .....	287	84	29.3	28	23.7	9	12.3	-	-	15	25.4	6	42.9
Northern Arapahoe .....	3 821	1 617	42.3	770	48.0	533	46.4	47	32.0	293	34.9	143	49.1
Cherokee .....	432	50	11.6	2	2.1	2	3.2	13	50.0	10	8.5	4	40.0
Cherokee .....	395	50	12.7	2	2.5	2	3.7	13	50.0	10	10.0	4	40.0
Cheyenne .....	180	78	43.3	25	49.0	18	41.9	7	46.7	13	28.3	-	-
Crow .....	140	61	43.6	21	35.6	14	29.8	-	-	20	50.0	14	62.4
Navajo .....	314	144	45.9	50	54.3	50	54.3	2	100.0	34	47.9	14	93.3
Shoshone .....	2 318	868	37.4	386	46.7	273	46.9	69	43.1	203	32.7	74	47.7
Shoshone .....	2 211	841	38.0	374	47.3	262	47.3	69	43.1	199	33.7	70	47.6
Sioux .....	788	316	40.1	153	51.2	127	56.4	16	32.0	62	34.6	26	47.3
Oglala Sioux .....	273	213	78.0	114	82.6	108	83.1	16	88.9	36	73.5	19	79.2
Sioux .....	298	40	13.4	4	3.7	4	5.7	-	-	5	8.3	5	33.3

**Table 52. Units in Structure of Housing Units With an American Indian and Alaska Native Householder for Selected American Indian and Alaska Native Tribes (One Tribe Reported): 2000**

[Data based on a sample (except Tables 79 and 80). For information on confidentiality protection, coverage, sampling error, and nonsampling error, see Appendix G. Tribes are shown if respondents reported only one tribe or as American Indian or Alaska Native only and met the specified threshold. For more information, see "How to Use This Census Report"]

State	Occupied housing units	Units in structure								
		1 unit, detached	1 unit, attached	2 to 4 units	5 to 9 units	10 to 19 units	20 to 49 units	50 or more units	Mobile home	Boat, RV, van, etc.
<b>Alabama</b> .....	<b>1 737 080</b>	<b>1 184 919</b>	<b>33 689</b>	<b>89 791</b>	<b>63 483</b>	<b>38 150</b>	<b>22 246</b>	<b>34 293</b>	<b>269 000</b>	<b>1 509</b>
<b>American Indian and Alaska Native</b> .....	<b>8 306</b>	<b>5 051</b>	<b>101</b>	<b>459</b>	<b>197</b>	<b>190</b>	<b>51</b>	<b>112</b>	<b>2 137</b>	<b>8</b>
<b>American Indian</b> .....	<b>6 628</b>	<b>4 126</b>	<b>81</b>	<b>331</b>	<b>153</b>	<b>125</b>	<b>39</b>	<b>84</b>	<b>1 681</b>	<b>8</b>
Cherokee .....	3 346	2 230	24	191	84	27	7	18	765	-
Cherokee .....	2 055	1 332	24	148	51	20	7	8	465	-
Echota Cherokee .....	1 049	735	-	35	33	-	-	10	236	-
Choctaw .....	839	456	7	19	-	9	11	8	329	-
Choctaw .....	341	158	-	19	-	9	11	8	136	-
Mowa Band of Choctaw .....	474	274	7	-	-	-	-	-	193	-
Creek .....	1 276	856	12	46	27	25	7	37	258	8
Machis Lower Creek Indian .....	60	38	8	-	-	-	-	-	6	8
Muscogee Creek Nation .....	851	560	-	32	27	25	7	37	163	-
Poarch Creek .....	266	188	4	12	-	-	-	-	62	-
<b>Alaska</b> .....	<b>221 600</b>	<b>126 900</b>	<b>16 700</b>	<b>29 764</b>	<b>13 199</b>	<b>6 926</b>	<b>7 622</b>	<b>4 423</b>	<b>15 142</b>	<b>924</b>
<b>American Indian and Alaska Native</b> .....	<b>26 556</b>	<b>17 187</b>	<b>861</b>	<b>2 657</b>	<b>1 429</b>	<b>940</b>	<b>999</b>	<b>628</b>	<b>1 809</b>	<b>46</b>
<b>American Indian</b> .....	<b>1 838</b>	<b>998</b>	<b>123</b>	<b>196</b>	<b>152</b>	<b>65</b>	<b>37</b>	<b>53</b>	<b>198</b>	<b>16</b>
Canadian and Latin American .....	25	15	-	-	-	5	-	4	1	-
Cherokee .....	375	176	27	39	47	30	8	-	48	-
Cherokee .....	341	154	27	39	45	20	8	-	48	-
Chickasaw .....	126	95	6	16	-	-	-	-	9	-
Chippewa .....	152	72	11	17	18	7	-	13	8	6
Choctaw .....	142	76	8	26	20	5	-	2	5	-
Sioux .....	109	50	13	11	10	-	-	3	22	-
<b>Alaska Native</b> .....	<b>21 842</b>	<b>14 448</b>	<b>648</b>	<b>2 135</b>	<b>1 109</b>	<b>770</b>	<b>780</b>	<b>489</b>	<b>1 433</b>	<b>30</b>
Alaskan Athabaskan .....	4 037	2 555	90	418	247	146	154	175	246	6
Alaskan Athabaskan .....	2 163	1 172	65	271	175	96	122	102	154	6
Allakaket Village .....	42	42	-	-	-	-	-	-	-	-
Doyon .....	276	213	6	16	-	-	-	13	28	-
Native Village of Fort Yukon .....	39	39	-	-	-	-	-	-	-	-
Holy Cross Village .....	29	29	-	-	-	-	-	-	-	-
Huslia Village .....	84	84	-	-	-	-	-	-	-	-
Kenaitze Indian Tribe .....	115	68	-	16	-	7	5	-	19	-
Koyukuk Native Village .....	60	51	-	1	-	8	-	-	-	-
Native Village of Minto .....	67	62	-	-	2	-	-	-	3	-
Nondalton Village .....	60	60	-	-	-	-	-	-	-	-
Nulato Village .....	92	85	-	-	-	-	6	-	1	-
Shageluk Native Village .....	42	37	-	-	-	-	-	-	5	-
Native Village of Tanacross .....	42	38	-	2	2	-	-	-	-	-
Village of Venetie .....	117	84	4	9	-	7	-	13	-	-
Aleut .....	1 252	594	51	182	94	49	91	33	156	2
Alutiiq Aleut .....	99	92	-	3	-	4	-	-	-	-
Alutiiq .....	60	60	-	-	-	-	-	-	-	-
Bristol Bay Aleut .....	166	139	7	14	-	-	-	-	6	-
Chugach Aleut .....	101	70	11	7	-	-	-	-	13	-
Eskimo Tribes .....	1 049	540	44	147	90	57	76	49	44	2
Eskimo .....	1 049	540	44	147	90	57	76	49	44	2
Eyak .....	100	44	-	14	4	4	-	-	30	-
Inupiat Eskimo .....	3 818	2 968	99	271	120	101	125	46	88	-
Native Village of Ambler .....	41	39	2	-	-	-	-	-	-	-
Arctic Slope Corporation .....	160	132	6	11	1	5	-	-	5	-
Native Village of Barrow Inupiat Traditional Government .....	48	42	2	2	-	2	-	-	-	-
Bering Straits Inupiat .....	188	86	4	12	12	33	18	20	3	-
Native Village of Brevig Mission .....	59	59	-	-	-	-	-	-	-	-
Native Village of Buckland .....	77	77	-	-	-	-	-	-	-	-
Native Village of Elim .....	83	79	-	-	-	-	-	-	4	-
Inupiat .....	575	397	25	36	30	13	37	10	27	-
Inupiat .....	538	324	12	101	27	21	26	16	11	-
Native Village of Kiana .....	83	79	-	2	-	-	-	-	2	-
King Island Native Community .....	75	55	10	8	-	-	-	-	2	-
Native Village of Kivalina .....	66	62	4	-	-	-	-	-	-	-
Native Village of Kotzebue .....	49	31	2	7	7	2	-	-	-	-
Native Village of Koyuk .....	65	62	-	-	3	-	-	-	-	-
Kwiguk .....	46	46	-	-	-	-	-	-	-	-
Nana Inupiat .....	274	194	5	14	13	7	22	-	19	-
Native Village of Noatak .....	84	82	2	-	-	-	-	-	-	-
Nome Eskimo Community .....	208	130	-	37	21	11	6	-	3	-
Native Village of Point Hope .....	132	130	2	-	-	-	-	-	-	-
Native Village of Selawik .....	50	45	-	-	-	-	5	-	-	-
Native Village of Shaktoolik .....	55	50	2	3	-	-	-	-	-	-
Native Village of Shishmaref .....	124	108	6	2	-	-	8	-	-	-
Native Village of Shungnak .....	56	56	-	-	-	-	-	-	-	-
Native Village of Teller .....	48	40	2	2	-	-	-	-	4	-
Native Village of Unalakleet .....	203	190	-	6	4	3	-	-	-	-
Village of Wainwright .....	56	54	-	-	2	-	-	-	-	-
Village of White Mountain .....	90	58	11	17	4	-	-	-	-	-
Koniag Aleut .....	390	233	13	51	23	8	-	7	55	-
Koniag Aleut .....	139	50	7	15	23	-	-	7	37	-
Village of Old Harbor .....	75	63	-	12	-	-	-	-	-	-
Native Village of Port Lions .....	48	44	4	-	-	-	-	-	-	-
Sealaska .....	111	24	17	30	22	4	5	9	-	-
Sealaska .....	98	20	17	30	13	4	5	9	-	-
Siberian Eskimo .....	288	270	2	8	-	8	-	-	-	-
Native Village of Gambell .....	134	124	-	6	-	4	-	-	-	-
Native Village of Savoonga .....	150	146	2	2	-	-	-	-	-	-
Tlingit-Haida .....	3 083	1 414	166	444	239	151	152	72	437	8
Chilkat Indian Village (Kluckwan) .....	46	30	-	-	-	-	-	-	16	-
Haida .....	215	113	-	24	7	4	18	28	21	-
Hoonah Indian Association .....	64	60	-	-	2	-	-	-	2	-
Hydaburg Cooperative Association .....	68	61	-	-	-	3	-	-	4	-
Organized Village of Kake .....	105	78	2	-	-	-	-	-	25	-
Ketchikan Indian Corporation .....	180	58	14	50	16	-	30	6	26	-
Klawock Cooperative Association .....	76	53	2	4	-	-	-	-	17	-
Organized Village of Saxman .....	97	76	-	8	-	-	13	-	-	-
Sitka Tribe of Alaska .....	115	38	2	40	6	-	6	-	11	-
Tlingit .....	1 645	648	96	232	189	95	74	38	273	-



**Table 52. Units in Structure of Housing Units With an American Indian and Alaska Native Householder for Selected American Indian and Alaska Native Tribes (One Tribe Reported): 2000—Con.**

[Data based on a sample (except Tables 79 and 80). For information on confidentiality protection, coverage, sampling error, and nonsampling error, see Appendix G. Tribes are shown if respondents reported only one tribe or as American Indian or Alaska Native only and met the specified threshold. For more information, see "How to Use This Census Report"]

State	Occupied housing units	Units in structure								
		1 unit, detached	1 unit, attached	2 to 4 units	5 to 9 units	10 to 19 units	20 to 49 units	50 or more units	Mobile home	Boat, RV, van, etc.
<b>Alaska—Con.</b>										
<b>American Indian and Alaska Native—Con.</b>										
<b>Alaska Native—Con.</b>										
Tsimshian .....	473	332	-	31	22	19	8	6	55	-
Mettakata Indian Community Annette Island Reserve .....	227	158	-	6	6	2	8	-	47	-
Tsimshian .....	200	133	-	25	16	12	-	6	8	-
Unangan Aleut .....	679	532	17	41	15	41	4	-	23	6
Aleut Corporation .....	118	68	10	22	-	22	4	-	8	6
King Cove .....	96	84	-	8	-	4	-	-	-	-
Qagan Tayagungin Tribe of Sand Point Village .....	75	63	-	-	3	3	-	-	6	-
Saint Paul .....	141	112	-	9	-	20	-	-	-	-
South Naknek Village .....	55	46	-	-	9	-	-	-	-	-
Yup'ik .....	4 757	3 898	72	267	131	77	90	55	163	4
Akiachak Native Community .....	113	107	-	2	-	-	-	-	4	-
Village of Alakanuk .....	142	131	4	-	-	-	-	-	7	-
Algaaciq Native Village (St. Mary's) .....	52	50	2	-	-	-	-	-	-	-
Village of Aniak .....	63	50	-	3	8	-	-	-	2	-
Asa'carsarmiut Tribe .....	145	137	-	-	-	-	-	-	8	-
Bristol Bay .....	172	124	-	29	14	-	-	-	5	-
Calista .....	104	85	6	-	5	-	3	-	5	-
Village of Cheformak .....	55	53	-	2	-	-	-	-	-	-
Native Village of Chuathbaluk .....	31	31	-	-	-	-	-	-	-	-
Curyung Tribal Council (Native Village of Dillingham) .....	136	115	-	5	6	10	-	-	-	-
Emmonak Village .....	147	143	-	2	-	-	-	-	-	2
Native Village of Goodnews Bay .....	57	49	4	4	-	-	-	-	-	-
Native Village of Hooper Bay .....	185	171	12	2	-	-	-	-	-	-
Iqurmuit Traditional Council .....	43	41	-	-	-	-	-	-	2	-
Native Village of Kasigluk .....	107	90	2	4	-	8	3	-	-	-
Native Village of Kipnuk .....	107	104	-	-	-	-	-	-	3	-
Native Village of Kongiganak .....	3	3	-	-	-	-	-	-	-	-
Organized Village of Kwethluk .....	38	38	-	-	-	-	-	-	-	-
Native Village of Marshall (Fortuna Ledge) .....	58	58	-	-	-	-	-	-	-	-
Naknek Native Village .....	47	39	-	-	6	-	-	-	2	-
Native Village of Napakiak .....	66	66	-	-	-	-	-	-	-	-
Native Village of Napakiak .....	78	78	-	-	-	-	-	-	-	-
New Koliganek Village Council .....	35	33	-	-	2	-	-	-	-	-
Newhalen Village .....	27	27	-	-	-	-	-	-	-	-
Newtok Village .....	60	57	-	-	-	-	-	-	3	-
Native Village of Nightmute .....	31	31	-	-	-	-	-	-	-	-
Native Village of Nunapitchuk .....	97	92	-	2	-	-	-	-	3	-
Orutsararmiut Native Village (Bethel) .....	77	50	-	12	3	-	-	-	12	-
Native Village of Saint Michael .....	64	52	-	-	-	-	-	8	4	-
Stebbins Community Association .....	120	113	-	7	-	-	-	-	-	-
Traditional Village of Togiak .....	82	71	9	-	-	2	-	-	-	-
Native Village of Tuntutuliak .....	65	65	-	-	-	-	-	-	-	-
Native Village of Tununak .....	70	70	-	-	-	-	-	-	-	-
Yup'ik .....	1 343	911	20	130	74	45	45	24	94	-
Yup'ik Eskimo .....	314	170	13	46	13	9	37	23	3	-
<b>Arizona .....</b>	<b>1 901 327</b>	<b>1 137 272</b>	<b>112 936</b>	<b>94 616</b>	<b>70 200</b>	<b>67 749</b>	<b>47 593</b>	<b>139 824</b>	<b>219 350</b>	<b>11 787</b>
<b>American Indian and Alaska Native .....</b>	<b>67 501</b>	<b>40 539</b>	<b>3 501</b>	<b>3 707</b>	<b>2 061</b>	<b>1 714</b>	<b>1 437</b>	<b>3 286</b>	<b>11 084</b>	<b>172</b>
<b>American Indian .....</b>	<b>60 640</b>	<b>36 882</b>	<b>3 193</b>	<b>3 243</b>	<b>1 781</b>	<b>1 424</b>	<b>1 271</b>	<b>2 670</b>	<b>10 038</b>	<b>138</b>
Apache .....	5 657	4 465	137	225	75	54	40	101	557	3
Apache .....	597	317	24	42	63	2	13	47	86	3
Payson Tonto Apache .....	47	27	-	10	6	-	-	-	4	-
San Carlos Apache .....	2 227	1 773	81	92	12	21	15	11	222	-
White Mountain Apache .....	2 724	2 325	32	69	-	25	12	29	232	-
Canadian and Latin American .....	914	461	86	101	6	58	23	53	126	-
Mexican American Indian .....	789	389	86	101	6	58	17	27	105	-
Chemehuevi .....	85	74	-	-	-	-	-	-	11	-
Cherokee .....	1 491	746	115	58	68	39	57	74	307	27
Cherokee .....	1 387	694	93	58	68	33	57	74	291	19
Chippewa .....	353	203	7	14	13	9	8	46	46	7
Chippewa .....	233	153	-	14	5	9	-	20	32	-
Choctaw .....	552	331	24	19	19	50	12	16	78	3
Choctaw .....	397	227	15	9	19	50	-	9	65	3
Colorado River Indian .....	451	346	3	14	9	3	4	8	64	-
Creek .....	151	75	6	8	9	8	-	-	45	-
Muscogee Creek Nation .....	151	75	6	8	9	8	-	-	45	-
Iroquois .....	237	124	33	8	19	8	20	-	16	9
Navajo .....	33 918	19 844	1 902	1 692	992	648	612	1 370	6 791	67
Paiute .....	98	56	13	-	7	-	-	-	22	-
Pima .....	1 454	847	66	105	69	69	70	71	157	-
Gila River Indian Community .....	344	145	35	25	16	22	15	24	62	-
Pima .....	568	259	22	80	53	47	48	28	31	-
Salt River Pima-Maricopa .....	537	438	9	-	-	-	7	19	64	-
Potawatomi .....	95	46	2	7	20	-	-	8	12	-
Pueblo .....	2 926	1 620	282	123	118	152	59	143	429	-
Hopi .....	2 343	1 273	248	102	87	144	44	69	376	-
Laguna .....	83	58	7	-	-	-	-	-	18	-
Sioux .....	778	423	34	87	9	31	15	53	126	-
Sioux .....	234	139	7	33	9	7	-	18	21	-
Standing Rock Sioux .....	156	107	10	-	-	-	-	-	39	-
Tohono O'odham .....	4 181	2 772	183	296	132	91	123	171	413	-
Ak-Chin .....	166	145	3	4	-	-	10	-	4	-
Tohono O'odham .....	4 015	2 627	180	292	132	91	113	171	409	-
Yaqui .....	2 626	1 814	113	158	30	83	41	155	232	-
Pascua Yaqui .....	810	605	10	30	13	20	17	70	45	-
Yaqui .....	1 798	1 209	85	128	17	63	24	85	187	-
Yavapai Apache .....	191	136	7	2	5	-	2	20	19	-
Yuman .....	1 421	1 018	40	89	41	33	33	27	140	-
Cocopah Tribe of Arizona .....	239	146	9	12	-	17	-	-	55	-
Fort Mojave Indian Tribe of Arizona .....	229	167	-	14	6	13	-	-	29	-
Havasupai .....	158	130	3	11	-	-	12	-	2	-

**Table 52. Units in Structure of Housing Units With an American Indian and Alaska Native Householder for Selected American Indian and Alaska Native Tribes (One Tribe Reported): 2000—Con.**

[Data based on a sample (except Tables 79 and 80). For information on confidentiality protection, coverage, sampling error, and nonsampling error, see Appendix G. Tribes are shown if respondents reported only one tribe or as American Indian or Alaska Native only and met the specified threshold. For more information, see "How to Use This Census Report"]

State	Occupied housing units	Units in structure								
		1 unit, detached	1 unit, attached	2 to 4 units	5 to 9 units	10 to 19 units	20 to 49 units	50 or more units	Mobile home	Boat, RV, van, etc.
<b>Arizona—Con.</b>										
<b>American Indian and Alaska Native—Con.</b>										
<b>American Indian—Con.</b>										
<b>Yuman—Con.</b>										
Hualapai .....	354	274	13	32	10	-	-	14	11	-
Quechan .....	94	31	-	12	25	-	-	13	13	-
Yavapai-Prescott Tribe of the Yavapai Reservation .....	304	243	15	-	-	-	21	-	25	-
<b>Alaska Native .....</b>	<b>174</b>	<b>89</b>	<b>7</b>	<b>9</b>	<b>5</b>	<b>13</b>	<b>21</b>	<b>21</b>	<b>9</b>	<b>-</b>
<b>Arkansas .....</b>	<b>1 042 696</b>	<b>733 082</b>	<b>18 272</b>	<b>62 530</b>	<b>26 664</b>	<b>23 094</b>	<b>12 919</b>	<b>15 931</b>	<b>148 290</b>	<b>1 914</b>
<b>American Indian and Alaska Native .....</b>	<b>6 656</b>	<b>4 165</b>	<b>119</b>	<b>427</b>	<b>224</b>	<b>251</b>	<b>91</b>	<b>70</b>	<b>1 261</b>	<b>48</b>
<b>American Indian .....</b>	<b>5 381</b>	<b>3 306</b>	<b>97</b>	<b>361</b>	<b>185</b>	<b>209</b>	<b>80</b>	<b>54</b>	<b>1 049</b>	<b>40</b>
Canadian and Latin American .....	99	21	-	23	14	-	-	4	37	-
Mexican American Indian .....	70	10	-	20	6	-	-	4	30	-
Cherokee .....	3 296	2 097	65	231	100	125	48	27	574	29
Cherokee .....	3 133	1 975	65	231	100	125	48	27	543	19
Western Cherokee .....	90	51	-	-	-	-	-	-	29	10
Choctaw .....	742	473	16	29	20	28	21	8	147	-
Choctaw .....	608	372	16	29	20	19	16	8	128	-
Oklahoma Choctaw .....	132	101	-	-	-	9	5	-	17	-
Creek .....	144	84	-	-	-	18	-	-	42	-
Muscogee Creek Nation .....	133	73	-	-	-	18	-	-	42	-
Sioux .....	121	66	-	7	10	9	5	-	22	2
<b>California .....</b>	<b>11 502 870</b>	<b>6 539 105</b>	<b>875 243</b>	<b>962 011</b>	<b>677 524</b>	<b>582 341</b>	<b>582 747</b>	<b>791 236</b>	<b>473 193</b>	<b>19 470</b>
<b>American Indian and Alaska Native .....</b>	<b>96 339</b>	<b>53 313</b>	<b>6 302</b>	<b>9 659</b>	<b>5 709</b>	<b>4 630</b>	<b>4 353</b>	<b>5 023</b>	<b>7 047</b>	<b>303</b>
<b>American Indian .....</b>	<b>71 211</b>	<b>40 400</b>	<b>4 386</b>	<b>7 045</b>	<b>3 956</b>	<b>3 172</b>	<b>2 996</b>	<b>3 412</b>	<b>5 616</b>	<b>228</b>
Apache .....	3 476	1 853	239	464	193	127	128	201	245	26
Apache .....	2 794	1 511	195	372	134	106	120	172	179	5
Chiricahua .....	178	72	10	31	23	8	-	8	20	6
Mescalero Apache .....	342	203	12	52	16	13	-	10	31	5
Blackfeet .....	1 142	631	35	165	33	71	45	50	112	-
Cahuilla .....	633	407	21	52	19	-	9	19	102	4
Cahuilla .....	237	129	3	35	-	-	9	10	47	4
Morongo Band of Cahuilla Mission Indians .....	277	209	18	-	4	-	-	9	37	-
California Tribes .....	234	130	27	14	28	-	9	-	26	-
Yuki .....	78	47	-	-	5	-	9	-	17	-
Canadian and Latin American .....	11 111	5 291	1 132	1 334	849	766	674	579	454	32
Canadian Indian .....	143	92	14	15	-	7	6	-	9	-
Central American Indian .....	400	147	44	82	22	51	49	5	-	-
Mexican American Indian .....	9 247	4 302	1 003	1 069	732	687	509	483	430	32
South American Indian .....	410	199	18	68	50	8	34	33	-	-
Spanish American Indian .....	827	499	43	84	45	7	76	58	15	-
Chemehuevi .....	158	97	-	17	6	5	25	-	8	-
Cherokee .....	10 743	6 218	683	995	546	374	428	607	841	51
Cherokee .....	10 269	5 932	656	950	504	354	409	607	806	51
Western Cherokee .....	269	168	20	17	23	20	10	-	11	-
Cheyenne .....	251	123	14	21	28	-	10	23	23	9
Cheyenne .....	202	84	14	21	28	-	-	23	23	9
Chickasaw .....	661	372	18	122	27	30	6	41	39	6
Chippewa .....	1 202	554	79	146	90	59	97	89	77	11
Chippewa .....	874	404	35	114	64	50	97	55	44	11
Choctaw .....	3 076	1 842	204	312	129	108	100	140	238	3
Choctaw .....	2 641	1 551	177	305	116	90	100	124	178	-
Oklahoma Choctaw .....	424	282	27	7	13	18	-	16	58	3
Chumash .....	1 011	581	22	90	89	58	37	46	83	5
Chumash .....	963	536	22	90	89	58	37	46	80	5
Comanche .....	472	290	23	39	17	19	25	37	22	-
Comanche .....	472	290	23	39	17	19	25	37	22	-
Costanoan .....	352	237	36	19	25	-	-	10	25	-
Cree .....	128	60	21	12	21	-	14	-	-	-
Creek .....	766	449	57	57	55	32	19	52	45	-
Muscogee Creek Nation .....	728	411	57	57	55	32	19	52	45	-
Cupeno .....	151	116	-	4	6	-	-	17	8	-
Cupeno .....	72	57	-	4	6	-	-	-	5	-
Delaware .....	282	174	-	34	28	24	11	-	11	-
Delaware .....	242	149	-	28	28	15	11	-	11	-
Diegueno .....	953	635	33	54	11	41	40	14	122	3
Barona Group of Capitan Grande Band .....	84	80	-	-	-	-	-	-	4	-
Diegueno .....	347	193	18	25	11	14	30	6	50	-
Mesa Grande Band of Diegueno Mission Indians .....	84	54	-	7	-	17	-	-	6	-
San Pasqual Band of Diegueno Mission Indians .....	174	131	11	-	-	3	-	8	21	-
Santa Ysabel Band of Diegueno Mission Indians .....	68	28	-	7	-	7	10	-	13	3
Viejas (Baron Long) Group of Capitan Grande Band .....	64	46	-	10	-	-	-	-	8	-
Gabrieleno .....	237	156	-	25	6	16	6	16	12	-
Hoopa .....	742	504	11	15	26	-	25	5	156	-
Hoopa Valley Tribe .....	742	504	11	15	26	-	25	5	156	-
Iroquois .....	989	588	41	133	16	51	65	40	55	-
Iroquois .....	235	132	19	19	7	22	5	7	24	-
Mohawk .....	274	152	10	43	9	7	16	26	11	-
Oneida Nation of New York .....	195	105	6	30	-	10	44	-	-	-
Juaneno (Acjachemem) .....	593	321	45	38	61	52	21	24	31	-
Karuk Tribe of California .....	755	425	23	67	18	8	18	5	182	9
Kiowa .....	125	63	-	16	12	-	20	9	5	-
Kiowa .....	114	52	-	16	12	-	20	9	5	-
Luiseno .....	1 216	830	43	33	3	59	51	20	174	3
La Jolla Band of Luiseno Mission Indians .....	95	51	11	7	-	6	-	7	11	2
Luiseno .....	472	297	9	18	-	37	37	-	74	-
Pala Band of Luiseno Mission Indians .....	133	98	5	2	3	9	-	-	16	-
Pechanga Band of Luiseno Mission Indians .....	164	113	6	4	-	-	-	13	28	-
Soboba .....	188	166	-	-	-	-	-	-	22	-

**Table 52. Units in Structure of Housing Units With an American Indian and Alaska Native Householder for Selected American Indian and Alaska Native Tribes (One Tribe Reported): 2000—Con.**

[Data based on a sample (except Tables 79 and 80). For information on confidentiality protection, coverage, sampling error, and nonsampling error, see Appendix G. Tribes are shown if respondents reported only one tribe or as American Indian or Alaska Native only and met the specified threshold. For more information, see "How to Use This Census Report"]

State	Occupied housing units	Units in structure												
		1 unit, detached	1 unit, attached	2 to 4 units	5 to 9 units	10 to 19 units	20 to 49 units	50 or more units	Mobile home	Boat, RV, van, etc.				
<b>California—Con.</b>														
<b>American Indian and Alaska Native—Con.</b>														
<b>American Indian—Con.</b>														
Maidu .....	594	360	33	45	15	16	14	5	106	-				
Maidu .....	473	276	33	36	8	5	14	5	96	-				
Mission Indians .....	372	201	43	24	9	10	13	11	61	-				
Mission Indians .....	305	134	43	24	9	10	13	11	61	-				
Me-Wuk .....	833	505	50	63	12	40	21	18	122	2				
Me-Wuk .....	825	503	50	57	12	40	21	18	122	2				
Mono .....	493	315	3	45	4	10	7	42	67	-				
Mono .....	465	294	3	45	4	10	7	35	67	-				
Navajo .....	2 312	1 190	169	273	234	145	107	113	75	6				
Nomlaki .....	142	88	11	3	-	6	-	14	20	-				
Nomlaki .....	124	83	7	3	-	6	-	5	20	-				
Osage .....	362	229	16	46	-	44	9	-	18	-				
Ottawa .....	128	60	-	-	15	-	8	16	29	-				
Paiute .....	1 203	836	45	91	31	51	6	16	127	-				
Paiute .....	1 061	720	41	91	30	30	6	16	127	-				
Paiute-Shoshone .....	214	144	6	8	-	-	3	6	47	-				
Shoshone Paiute .....	158	111	6	8	-	-	3	6	24	-				
Pima .....	267	148	21	28	-	12	16	34	8	-				
Pima .....	239	145	21	18	-	6	16	25	8	-				
Pit River .....	392	234	7	37	13	20	10	30	41	-				
Pit River Tribe of California .....	370	212	7	37	13	20	10	30	41	-				
Pomo .....	1 256	720	33	118	50	73	28	40	194	-				
Pomo .....	867	481	23	93	37	44	9	35	145	-				
Potawatomi .....	582	352	14	26	23	47	31	35	54	-				
Potawatomi .....	459	252	14	18	23	47	31	35	39	-				
Pueblo .....	1 455	721	146	144	113	55	143	51	82	-				
Hopi .....	326	93	76	49	28	27	17	-	36	-				
Pueblo .....	303	161	14	26	23	14	29	23	13	-				
Ysleta Del Sur Pueblo of Texas .....	136	83	18	17	-	-	7	11	-	-				
Seminole .....	284	153	16	24	12	10	24	12	33	-				
Seminole .....	272	153	16	24	12	10	12	12	33	-				
Serrano .....	120	103	-	-	9	-	8	-	-	-				
Serrano .....	106	89	-	-	9	-	8	-	-	-				
Shoshone .....	361	152	21	26	48	3	2	14	95	-				
Shoshone .....	290	138	16	16	38	3	2	14	63	-				
Sioux .....	1 834	946	96	250	111	133	95	127	72	4				
Oglala Sioux .....	311	145	11	61	23	15	15	28	13	-				
Sioux .....	862	483	46	105	31	63	43	48	43	-				
Teton Sioux .....	262	129	20	17	35	17	-	36	8	-				
Tohono O'Odham .....	357	184	16	52	30	6	12	48	9	-				
Tohono O'Odham .....	348	175	16	52	30	6	12	48	9	-				
Tolowa .....	144	79	25	6	8	-	-	-	26	-				
Tolowa .....	117	55	25	6	8	-	-	-	23	-				
Wailaki .....	304	186	12	-	7	13	-	27	59	-				
Washoe .....	107	80	-	5	-	-	19	-	3	-				
Washoe .....	107	80	-	5	-	-	19	-	3	-				
Wintun .....	691	463	24	45	25	18	13	15	80	8				
Wintun .....	686	458	24	45	25	18	13	15	80	8				
Wiyot .....	164	94	-	25	7	14	-	-	24	-				
Wiyot .....	137	86	-	8	7	14	-	-	22	-				
Yaqui .....	1 172	725	82	134	80	48	13	34	56	-				
Pascua Yaqui .....	130	68	-	23	14	-	-	-	25	-				
Yaqui .....	1 042	657	82	111	66	48	13	34	31	-				
Yokuts .....	824	607	31	51	27	12	3	14	79	-				
Picayune Rancheria of Chukchansi Indians .....	229	142	19	27	-	-	-	14	27	-				
Tachi .....	128	80	-	7	10	12	-	-	19	-				
Tule River .....	184	156	-	3	-	-	3	-	22	-				
Yokuts .....	264	210	12	14	17	-	-	-	11	-				
Yuman .....	659	538	13	21	28	5	-	4	50	-				
Fort Mojave Indian Tribe of Arizona .....	140	116	-	7	9	-	-	4	4	-				
Quechan .....	454	370	13	14	19	-	-	-	38	-				
Yurok .....	941	572	8	80	38	13	8	10	212	-				
Yurok .....	941	572	8	80	38	13	8	10	212	-				
<b>Alaska Native .....</b>	<b>812</b>	<b>302</b>	<b>67</b>	<b>56</b>	<b>70</b>	<b>78</b>	<b>57</b>	<b>127</b>	<b>48</b>	<b>7</b>				
Tlingit-Haida .....	318	116	15	11	22	41	31	48	34	-				
Tlingit .....	244	88	15	11	22	16	25	33	34	-				
<b>Colorado .....</b>	<b>1 658 238</b>	<b>1 048 560</b>	<b>104 920</b>	<b>95 127</b>	<b>73 224</b>	<b>88 700</b>	<b>79 837</b>	<b>74 580</b>	<b>91 609</b>	<b>1 681</b>				
<b>American Indian and Alaska Native .....</b>	<b>14 027</b>	<b>7 341</b>	<b>704</b>	<b>1 234</b>	<b>894</b>	<b>862</b>	<b>932</b>	<b>629</b>	<b>1 418</b>	<b>13</b>				
<b>American Indian .....</b>	<b>10 518</b>	<b>5 614</b>	<b>547</b>	<b>883</b>	<b>640</b>	<b>651</b>	<b>663</b>	<b>460</b>	<b>1 047</b>	<b>13</b>				
Apache .....	835	479	38	59	25	61	96	38	39	-				
Apache .....	627	360	28	27	25	41	90	28	28	-				
Blackfeet .....	152	90	11	3	14	14	-	-	20	-				
Canadian and Latin American .....	785	457	49	48	20	71	41	46	53	-				
Mexican American Indian .....	478	246	45	28	20	43	31	21	44	-				
Spanish American Indian .....	239	166	4	17	-	23	10	13	6	-				
Cherokee .....	1 653	919	77	143	83	96	52	87	189	7				
Cherokee .....	1 538	843	77	137	76	88	52	71	187	7				
Cheyenne .....	70	52	-	-	2	5	9	-	2	-				
Chippewa .....	355	196	8	20	24	-	78	10	19	-				
Chippewa .....	229	131	-	-	18	-	63	10	7	-				
Choctaw .....	276	168	27	14	53	-	7	-	7	-				
Choctaw .....	179	120	18	14	13	-	7	-	7	-				
Creek .....	139	89	20	12	-	-	-	8	10	-				
Muscogee Creek Nation .....	139	89	20	12	-	-	-	8	10	-				
Iroquois .....	137	49	33	-	16	6	6	-	27	-				
Navajo .....	1 403	539	69	175	94	122	64	63	277	-				
Pueblo .....	286	152	14	12	19	44	-	-	26	-				
Sioux .....	958	491	66	68	75	98	88	36	36	-				
Oglala Sioux .....	211	78	19	20	17	31	36	5	5	-				
Sioux .....	267	132	23	23	36	14	14	8	17	-				
Teton Sioux .....	181	112	-	2	5	2	32	14	14	-				
Ute .....	1 038	742	14	73	22	17	13	29	128	-				

**Table 52. Units in Structure of Housing Units With an American Indian and Alaska Native Householder for Selected American Indian and Alaska Native Tribes (One Tribe Reported): 2000—Con.**

[Data based on a sample (except Tables 79 and 80). For information on confidentiality protection, coverage, sampling error, and nonsampling error, see Appendix G. Tribes are shown if respondents reported only one tribe or as American Indian or Alaska Native only and met the specified threshold. For more information, see "How to Use This Census Report"]

State	Occupied housing units	Units in structure									
		1 unit, detached	1 unit, attached	2 to 4 units	5 to 9 units	10 to 19 units	20 to 49 units	50 or more units	Mobile home	Boat, RV, van, etc.	
<b>Colorado—Con.</b>											
<b>American Indian and Alaska Native—Con.</b>											
<b>American Indian—Con.</b>											
<b>Ute—Con.</b>											
Southern Ute .....	329	228	-	14	7	7	6	17	50	-	
Ute .....	311	199	9	41	10	5	7	12	28	-	
Ute Mountain .....	381	308	2	16	5	-	-	-	50	-	
<b>Alaska Native .....</b>	<b>138</b>	<b>70</b>	<b>3</b>	<b>19</b>	<b>-</b>	<b>16</b>	<b>8</b>	<b>7</b>	<b>15</b>	<b>-</b>	
<b>Connecticut .....</b>	<b>1 301 670</b>	<b>781 127</b>	<b>67 228</b>	<b>224 096</b>	<b>69 803</b>	<b>47 866</b>	<b>41 640</b>	<b>59 018</b>	<b>10 619</b>	<b>273</b>	
<b>American Indian and Alaska Native .....</b>	<b>3 271</b>	<b>1 541</b>	<b>147</b>	<b>751</b>	<b>267</b>	<b>179</b>	<b>146</b>	<b>196</b>	<b>44</b>	<b>-</b>	
<b>American Indian .....</b>	<b>2 173</b>	<b>1 132</b>	<b>95</b>	<b>462</b>	<b>143</b>	<b>83</b>	<b>80</b>	<b>134</b>	<b>44</b>	<b>-</b>	
Canadian and Latin American .....	212	102	5	58	6	5	16	20	-	-	
South American Indian .....	88	36	-	24	-	5	12	11	-	-	
Cherokee .....	319	149	-	47	58	32	26	7	-	-	
Cherokee .....	303	139	-	47	58	26	26	7	-	-	
Mohegan .....	158	95	7	33	-	-	13	-	10	-	
Pequot .....	295	216	13	36	-	-	-	18	12	-	
Mashantucket Pequot .....	168	160	8	-	-	-	-	-	-	-	
Pequot .....	119	56	5	36	-	-	-	18	4	-	
<b>Delaware .....</b>	<b>298 736</b>	<b>174 014</b>	<b>42 190</b>	<b>13 074</b>	<b>10 845</b>	<b>16 207</b>	<b>5 778</b>	<b>8 035</b>	<b>28 520</b>	<b>73</b>	
<b>American Indian and Alaska Native .....</b>	<b>1 161</b>	<b>711</b>	<b>88</b>	<b>98</b>	<b>24</b>	<b>63</b>	<b>9</b>	<b>14</b>	<b>154</b>	<b>-</b>	
<b>American Indian .....</b>	<b>836</b>	<b>508</b>	<b>58</b>	<b>58</b>	<b>18</b>	<b>30</b>	<b>9</b>	<b>14</b>	<b>141</b>	<b>-</b>	
Canadian and Latin American .....	64	25	14	12	8	5	-	-	-	-	
Cherokee .....	190	107	7	17	8	12	9	-	30	-	
Cherokee .....	190	107	7	17	8	12	9	-	30	-	
Nanticoke .....	256	184	23	8	-	10	-	1	30	-	
<b>District of Columbia .....</b>	<b>248 338</b>	<b>34 323</b>	<b>66 841</b>	<b>25 147</b>	<b>18 704</b>	<b>24 678</b>	<b>18 535</b>	<b>59 745</b>	<b>203</b>	<b>162</b>	
<b>American Indian and Alaska Native .....</b>	<b>756</b>	<b>106</b>	<b>163</b>	<b>113</b>	<b>66</b>	<b>76</b>	<b>56</b>	<b>166</b>	<b>10</b>	<b>-</b>	
<b>American Indian .....</b>	<b>432</b>	<b>52</b>	<b>76</b>	<b>65</b>	<b>26</b>	<b>43</b>	<b>36</b>	<b>124</b>	<b>10</b>	<b>-</b>	
<b>Florida .....</b>	<b>6 337 929</b>	<b>3 538 921</b>	<b>381 417</b>	<b>440 305</b>	<b>301 838</b>	<b>295 989</b>	<b>286 109</b>	<b>428 188</b>	<b>653 721</b>	<b>11 441</b>	
<b>American Indian and Alaska Native .....</b>	<b>19 400</b>	<b>10 235</b>	<b>941</b>	<b>1 610</b>	<b>832</b>	<b>948</b>	<b>604</b>	<b>556</b>	<b>3 566</b>	<b>108</b>	
<b>American Indian .....</b>	<b>14 105</b>	<b>7 769</b>	<b>590</b>	<b>1 077</b>	<b>575</b>	<b>661</b>	<b>368</b>	<b>335</b>	<b>2 680</b>	<b>50</b>	
Apache .....	275	133	-	42	24	13	7	9	47	-	
Apache .....	267	125	-	42	24	13	7	9	47	-	
Blackfeet .....	329	105	37	27	42	7	5	-	99	7	
Canadian and Latin American .....	1 430	643	133	155	67	138	65	43	177	9	
Central American Indian .....	197	101	19	21	-	28	10	-	9	9	
Mexican American Indian .....	674	222	60	106	25	65	16	19	161	-	
South American Indian .....	336	230	30	15	25	12	17	-	7	-	
Spanish American Indian .....	182	49	24	13	17	33	22	24	-	-	
Cherokee .....	4 671	2 516	205	315	157	158	115	152	1 033	20	
Cherokee .....	4 440	2 375	199	289	143	158	100	148	1 008	20	
Chippewa .....	498	276	21	8	10	45	20	11	107	-	
Chippewa .....	308	197	13	8	-	37	8	5	40	-	
Choctaw .....	392	216	15	54	17	15	13	8	54	-	
Choctaw .....	300	149	15	45	8	15	13	8	47	-	
Creek .....	1 593	1 083	34	104	36	22	-	-	314	-	
Eastern Creek .....	257	185	15	-	10	-	-	-	47	-	
Lower Muscogee Creek Tama Tribal Town .....	182	108	-	15	-	9	-	-	50	-	
Muscogee Creek Nation .....	1 053	716	10	82	26	13	-	-	206	-	
Iroquois .....	697	367	26	61	17	45	21	9	143	8	
Mohawk .....	329	151	8	39	-	29	11	9	74	8	
Lumbee .....	235	122	9	39	9	16	7	-	33	-	
Navajo .....	105	49	13	24	-	9	-	-	10	-	
Seminole .....	788	536	2	52	35	11	-	-	152	-	
Florida Seminole .....	264	214	-	-	-	-	-	-	50	-	
Seminole .....	506	304	2	52	35	11	-	-	102	-	
Sioux .....	378	201	16	19	20	39	15	14	54	-	
Sioux .....	225	112	-	19	-	33	15	14	32	-	
<b>Alaska Native .....</b>	<b>196</b>	<b>66</b>	<b>17</b>	<b>19</b>	<b>8</b>	<b>22</b>	<b>11</b>	<b>7</b>	<b>46</b>	<b>-</b>	
<b>Georgia .....</b>	<b>3 006 369</b>	<b>1 969 165</b>	<b>86 006</b>	<b>198 013</b>	<b>155 825</b>	<b>115 001</b>	<b>50 779</b>	<b>87 109</b>	<b>342 649</b>	<b>1 822</b>	
<b>American Indian and Alaska Native .....</b>	<b>8 036</b>	<b>4 550</b>	<b>293</b>	<b>631</b>	<b>444</b>	<b>295</b>	<b>133</b>	<b>194</b>	<b>1 455</b>	<b>41</b>	
<b>American Indian .....</b>	<b>5 702</b>	<b>3 280</b>	<b>207</b>	<b>354</b>	<b>307</b>	<b>198</b>	<b>109</b>	<b>125</b>	<b>1 102</b>	<b>20</b>	
Apache .....	94	52	5	9	-	-	-	-	28	-	
Canadian and Latin American .....	430	163	39	59	69	19	-	13	68	-	
Mexican American Indian .....	258	96	28	30	42	8	-	13	41	-	
Cherokee .....	2 720	1 630	59	168	116	45	79	48	568	7	
Cherokee .....	2 397	1 442	59	160	103	25	66	40	495	7	
Choctaw .....	258	149	12	-	23	18	-	-	56	-	
Choctaw .....	222	113	12	-	23	18	-	-	56	-	
Creek .....	406	263	-	17	-	-	-	10	103	13	
Lower Muscogee Creek Tama Tribal Town .....	136	82	-	-	-	-	-	-	41	13	
Muscogee Creek Nation .....	242	160	-	17	-	-	-	10	55	-	
Iroquois .....	136	70	-	10	22	17	-	7	10	-	
Lumbee .....	153	113	10	-	-	12	-	-	18	-	
Sioux .....	154	66	12	16	10	-	-	10	40	-	
<b>Hawaii .....</b>	<b>403 240</b>	<b>224 392</b>	<b>34 674</b>	<b>27 591</b>	<b>25 629</b>	<b>17 421</b>	<b>19 682</b>	<b>52 707</b>	<b>776</b>	<b>368</b>	
<b>American Indian and Alaska Native .....</b>	<b>1 125</b>	<b>559</b>	<b>67</b>	<b>152</b>	<b>74</b>	<b>76</b>	<b>66</b>	<b>120</b>	<b>5</b>	<b>6</b>	
<b>American Indian .....</b>	<b>829</b>	<b>418</b>	<b>35</b>	<b>127</b>	<b>53</b>	<b>56</b>	<b>61</b>	<b>68</b>	<b>5</b>	<b>6</b>	
Cherokee .....	162	88	10	17	12	10	1	18	-	6	
Cherokee .....	162	88	10	17	12	10	1	18	-	6	
<b>Idaho .....</b>	<b>469 645</b>	<b>334 431</b>	<b>13 349</b>	<b>31 616</b>	<b>11 562</b>	<b>8 055</b>	<b>7 567</b>	<b>6 527</b>	<b>55 311</b>	<b>1 227</b>	
<b>American Indian and Alaska Native .....</b>	<b>5 436</b>	<b>3 437</b>	<b>125</b>	<b>428</b>	<b>116</b>	<b>91</b>	<b>42</b>	<b>68</b>	<b>1 092</b>	<b>37</b>	
<b>American Indian .....</b>	<b>4 732</b>	<b>3 060</b>	<b>93</b>	<b>353</b>	<b>105</b>	<b>66</b>	<b>29</b>	<b>53</b>	<b>936</b>	<b>37</b>	
Blackfeet .....	73	43	-	-	-	-	-	-	30	-	
Canadian and Latin American .....	110	80	6	-	-	-	-	-	16	8	
Mexican American Indian .....	67	39	6	-	-	-	-	-	14	8	
Cherokee .....	519	345	20	36	11	-	4	9	87	7	
Cherokee .....	492	322	20	32	11	-	4	9	87	7	

**Table 52. Units in Structure of Housing Units With an American Indian and Alaska Native Householder for Selected American Indian and Alaska Native Tribes (One Tribe Reported): 2000—Con.**

[Data based on a sample (except Tables 79 and 80). For information on confidentiality protection, coverage, sampling error, and nonsampling error, see Appendix G. Tribes are shown if respondents reported only one tribe or as American Indian or Alaska Native only and met the specified threshold. For more information, see "How to Use This Census Report"]

State	Occupied housing units	Units in structure									
		1 unit, detached	1 unit, attached	2 to 4 units	5 to 9 units	10 to 19 units	20 to 49 units	50 or more units	Mobile home	Boat, RV, van, etc.	
<b>Idaho—Con.</b>											
<b>American Indian and Alaska Native—Con.</b>											
<b>American Indian—Con.</b>											
Chippewa .....	111	70	9	9	4	2	-	7	10	-	
Choctaw .....	82	82	-	-	-	-	-	-	-	-	
Coeur D'Alene .....	314	248	9	2	11	2	-	-	42	-	
Colville .....	55	33	-	14	-	-	-	5	3	-	
Navajo .....	159	71	6	22	7	13	7	-	33	-	
Nez Perce .....	714	504	11	69	15	-	7	-	103	5	
Paiute-Shoshone .....	126	74	-	6	16	-	7	-	23	-	
Shoshone Paiute .....	111	68	-	6	16	-	7	-	14	-	
Shoshone .....	77	30	-	10	15	2	-	-	20	-	
Shoshone-Bannock Tribes of the Fort Hall Reservation .....	1 255	798	7	41	-	18	-	-	391	-	
Sioux .....	176	93	-	42	-	8	-	-	33	-	
Sioux .....	90	64	-	14	-	-	-	-	12	-	
<b>Alaska Native .....</b>	<b>107</b>	<b>67</b>	<b>-</b>	<b>11</b>	<b>2</b>	<b>2</b>	<b>-</b>	<b>-</b>	<b>25</b>	<b>-</b>	
<b>Illinois .....</b>	<b>4 591 779</b>	<b>2 718 138</b>	<b>223 812</b>	<b>593 055</b>	<b>275 211</b>	<b>194 276</b>	<b>177 294</b>	<b>271 913</b>	<b>137 139</b>	<b>941</b>	
<b>American Indian and Alaska Native .....</b>	<b>9 903</b>	<b>4 703</b>	<b>355</b>	<b>2 094</b>	<b>827</b>	<b>409</b>	<b>341</b>	<b>510</b>	<b>656</b>	<b>8</b>	
<b>American Indian .....</b>	<b>6 313</b>	<b>3 084</b>	<b>244</b>	<b>1 242</b>	<b>558</b>	<b>217</b>	<b>237</b>	<b>306</b>	<b>417</b>	<b>8</b>	
Apache .....	250	114	14	50	23	6	5	15	23	-	
Apache .....	204	85	14	42	23	6	5	15	14	-	
Blackfeet .....	191	127	-	24	17	-	-	-	15	8	
Canadian and Latin American .....	1 228	529	55	394	51	63	50	56	30	-	
Mexican American Indian .....	1 081	442	55	367	35	57	50	45	30	-	
Cherokee .....	1 561	922	45	221	102	36	54	28	153	-	
Cherokee .....	1 475	853	45	220	102	27	54	28	146	-	
Chippewa .....	518	197	46	132	64	30	24	7	18	-	
Chippewa .....	338	118	28	95	48	4	24	7	14	-	
Choctaw .....	213	116	2	20	47	-	-	18	10	-	
Choctaw .....	180	83	2	20	47	-	-	18	10	-	
Iroquois .....	262	209	-	23	16	14	-	-	-	-	
Oneida Nation of New York .....	177	130	-	21	12	14	-	-	-	-	
Navajo .....	89	21	10	41	15	-	-	-	2	-	
Sioux .....	365	142	14	74	53	-	21	33	28	-	
Sioux .....	204	77	8	35	29	-	13	22	20	-	
<b>Alaska Native .....</b>	<b>109</b>	<b>44</b>	<b>-</b>	<b>31</b>	<b>-</b>	<b>2</b>	<b>10</b>	<b>22</b>	<b>-</b>	<b>-</b>	
<b>Indiana .....</b>	<b>2 336 306</b>	<b>1 699 089</b>	<b>66 100</b>	<b>160 342</b>	<b>100 118</b>	<b>71 043</b>	<b>42 958</b>	<b>50 844</b>	<b>145 078</b>	<b>734</b>	
<b>American Indian and Alaska Native .....</b>	<b>6 299</b>	<b>3 767</b>	<b>200</b>	<b>711</b>	<b>344</b>	<b>263</b>	<b>128</b>	<b>121</b>	<b>765</b>	<b>-</b>	
<b>American Indian .....</b>	<b>4 662</b>	<b>2 892</b>	<b>108</b>	<b>479</b>	<b>213</b>	<b>155</b>	<b>112</b>	<b>81</b>	<b>622</b>	<b>-</b>	
Blackfeet .....	162	114	-	25	5	4	-	-	14	-	
Canadian and Latin American .....	199	102	3	39	6	7	-	18	24	-	
Mexican American Indian .....	160	97	3	33	-	-	-	9	18	-	
Cherokee .....	1 845	1 036	44	234	54	52	54	37	334	-	
Cherokee .....	1 722	949	44	224	54	52	54	37	308	-	
Chippewa .....	222	129	16	18	21	11	-	-	27	-	
Chippewa .....	155	86	9	18	11	11	-	-	20	-	
Miami .....	681	534	6	13	15	13	-	26	74	-	
Miami .....	520	415	6	13	6	13	-	9	58	-	
Sioux .....	178	93	17	29	9	13	-	-	17	-	
<b>Iowa .....</b>	<b>1 149 276</b>	<b>863 189</b>	<b>25 822</b>	<b>77 382</b>	<b>40 648</b>	<b>34 923</b>	<b>32 293</b>	<b>18 879</b>	<b>55 821</b>	<b>319</b>	
<b>American Indian and Alaska Native .....</b>	<b>2 630</b>	<b>1 419</b>	<b>71</b>	<b>394</b>	<b>187</b>	<b>143</b>	<b>114</b>	<b>30</b>	<b>272</b>	<b>-</b>	
<b>American Indian .....</b>	<b>2 002</b>	<b>1 116</b>	<b>47</b>	<b>312</b>	<b>133</b>	<b>86</b>	<b>86</b>	<b>23</b>	<b>199</b>	<b>-</b>	
Canadian and Latin American .....	93	22	2	53	8	5	-	-	3	-	
Cherokee .....	355	231	10	32	31	7	15	-	29	-	
Cherokee .....	355	231	10	32	31	7	15	-	29	-	
Chippewa .....	131	71	-	19	7	8	15	-	11	-	
Omaha .....	60	14	-	24	13	-	-	-	9	-	
Sac and Fox .....	373	285	-	13	4	-	11	-	60	-	
Sac and Fox Tribe of the Mississippi in Iowa .....	324	251	-	8	4	-	8	-	53	-	
Sioux .....	325	171	12	69	26	15	4	10	18	-	
Sioux .....	67	39	-	17	2	-	-	-	9	-	
Winnebago .....	85	25	3	19	23	5	4	6	-	-	
Winnebago .....	75	15	3	19	23	5	4	6	-	-	
<b>Kansas .....</b>	<b>1 037 891</b>	<b>764 223</b>	<b>37 191</b>	<b>64 512</b>	<b>35 238</b>	<b>30 038</b>	<b>21 256</b>	<b>22 774</b>	<b>62 129</b>	<b>530</b>	
<b>American Indian and Alaska Native .....</b>	<b>8 229</b>	<b>5 337</b>	<b>262</b>	<b>783</b>	<b>321</b>	<b>281</b>	<b>183</b>	<b>142</b>	<b>909</b>	<b>11</b>	
<b>American Indian .....</b>	<b>6 807</b>	<b>4 447</b>	<b>209</b>	<b>639</b>	<b>233</b>	<b>214</b>	<b>171</b>	<b>94</b>	<b>789</b>	<b>11</b>	
Apache .....	149	108	-	16	-	9	-	-	16	-	
Canadian and Latin American .....	165	80	26	20	17	9	-	-	13	-	
Mexican American Indian .....	140	55	26	20	17	9	-	-	13	-	
Cherokee .....	2 335	1 633	22	185	52	39	41	18	336	9	
Cherokee .....	2 159	1 506	22	160	52	32	35	18	325	9	
Chippewa .....	45	41	1	-	-	-	-	-	3	-	
Choctaw .....	301	200	18	6	2	-	12	4	59	-	
Choctaw .....	229	132	18	6	2	-	12	-	59	-	
Creek .....	204	119	24	31	6	-	-	14	10	-	
Muscogee Creek Nation .....	192	119	24	19	6	-	-	14	10	-	
Delaware .....	118	90	-	4	11	-	-	-	13	-	
Delaware .....	113	88	-	4	11	-	-	-	10	-	
Iowa .....	152	81	15	25	22	-	7	-	2	-	
Iowa .....	97	63	10	6	16	-	-	-	2	-	
Iroquois .....	177	129	-	7	-	18	-	-	23	-	
Kickapoo .....	248	194	3	41	-	2	-	-	8	-	
Kickapoo .....	248	194	3	41	-	2	-	-	8	-	
Miami .....	113	81	-	13	-	-	-	-	19	-	
Navajo .....	142	45	2	34	30	-	20	-	11	-	
Osage .....	118	95	7	7	-	-	-	-	9	-	
Potawatomi .....	776	504	36	38	22	29	21	17	107	2	
Citizen Potawatomi Nation .....	122	94	-	7	-	8	8	-	5	-	
Potawatomi .....	363	236	16	11	16	16	7	-	61	-	
Prairie Band of Potawatomi Indians .....	291	174	20	20	6	5	6	17	41	2	

**Table 52. Units in Structure of Housing Units With an American Indian and Alaska Native Householder for Selected American Indian and Alaska Native Tribes (One Tribe Reported): 2000—Con.**

[Data based on a sample (except Tables 79 and 80). For information on confidentiality protection, coverage, sampling error, and nonsampling error, see Appendix G. Tribes are shown if respondents reported only one tribe or as American Indian or Alaska Native only and met the specified threshold. For more information, see "How to Use This Census Report"]

State	Occupied housing units	Units in structure									
		1 unit, detached	1 unit, attached	2 to 4 units	5 to 9 units	10 to 19 units	20 to 49 units	50 or more units	Mobile home	Boat, RV, van, etc.	
<b>Kansas—Con.</b>											
<b>American Indian and Alaska Native—Con.</b>											
<b>American Indian—Con.</b>											
Sac and Fox .....	77	35	2	19	-	9	6	-	6	-	
Sioux .....	263	145	-	27	37	35	-	9	10	-	
Sioux .....	102	46	-	12	20	15	-	-	9	-	
<b>Kentucky</b> .....	<b>1 590 647</b>	<b>1 072 375</b>	<b>33 045</b>	<b>112 658</b>	<b>66 631</b>	<b>48 047</b>	<b>20 889</b>	<b>24 627</b>	<b>211 603</b>	<b>772</b>	
<b>American Indian and Alaska Native</b> .....	<b>3 451</b>	<b>1 952</b>	<b>94</b>	<b>357</b>	<b>258</b>	<b>150</b>	<b>25</b>	<b>59</b>	<b>549</b>	<b>7</b>	
<b>American Indian</b> .....	<b>2 527</b>	<b>1 384</b>	<b>71</b>	<b>251</b>	<b>198</b>	<b>106</b>	<b>25</b>	<b>36</b>	<b>449</b>	<b>7</b>	
Cherokee .....	1 370	698	44	142	83	74	18	23	288	-	
Cherokee .....	1 336	679	44	133	77	74	18	23	288	-	
<b>Louisiana</b> .....	<b>1 656 053</b>	<b>1 088 511</b>	<b>61 879</b>	<b>136 982</b>	<b>48 472</b>	<b>33 939</b>	<b>26 725</b>	<b>52 959</b>	<b>204 912</b>	<b>1 674</b>	
<b>American Indian and Alaska Native</b> .....	<b>8 657</b>	<b>5 125</b>	<b>149</b>	<b>714</b>	<b>166</b>	<b>60</b>	<b>74</b>	<b>163</b>	<b>2 206</b>	<b>-</b>	
<b>American Indian</b> .....	<b>6 556</b>	<b>3 974</b>	<b>73</b>	<b>569</b>	<b>115</b>	<b>39</b>	<b>62</b>	<b>109</b>	<b>1 615</b>	<b>-</b>	
Canadian and Latin American .....	208	79	-	63	14	-	5	11	36	-	
Cherokee .....	1 003	594	8	117	19	18	2	23	222	-	
Cherokee .....	766	435	8	110	14	18	2	23	156	-	
Four Winds Cherokee .....	192	144	-	7	-	-	-	-	41	-	
Chitimacha Tribe of Louisiana .....	239	154	3	17	-	-	-	-	65	-	
Choctaw .....	657	438	-	54	8	-	21	-	136	-	
Choctaw .....	546	333	-	54	8	-	21	-	130	-	
Choctaw-Apache Community of Ebarb .....	137	60	-	-	-	-	-	-	77	-	
Coushatta .....	199	183	-	6	-	-	-	-	10	-	
Coushatta .....	197	181	-	6	-	-	-	-	10	-	
Creek .....	181	104	7	18	-	-	-	-	52	-	
Muscogee Creek Nation .....	146	83	7	18	-	-	-	-	38	-	
Eastern Tribes .....	95	76	-	7	2	-	-	-	10	-	
Tunica Biloxi .....	57	38	-	7	2	-	-	-	10	-	
United Houma Nation .....	1 830	1 181	7	120	-	8	-	16	498	-	
<b>Maine</b> .....	<b>518 200</b>	<b>335 598</b>	<b>11 704</b>	<b>66 149</b>	<b>23 937</b>	<b>9 252</b>	<b>8 749</b>	<b>6 919</b>	<b>55 684</b>	<b>208</b>	
<b>American Indian and Alaska Native</b> .....	<b>2 735</b>	<b>1 553</b>	<b>50</b>	<b>445</b>	<b>204</b>	<b>97</b>	<b>61</b>	<b>17</b>	<b>308</b>	<b>-</b>	
<b>American Indian</b> .....	<b>2 339</b>	<b>1 369</b>	<b>44</b>	<b>373</b>	<b>133</b>	<b>90</b>	<b>51</b>	<b>17</b>	<b>262</b>	<b>-</b>	
Abenaki Nation of Missisquoi .....	63	31	-	22	2	-	-	-	8	-	
Cherokee .....	137	39	-	28	2	18	8	8	34	-	
Cherokee .....	137	39	-	28	2	18	8	8	34	-	
Maliseet .....	167	123	-	28	7	-	2	-	7	-	
Maliseet .....	138	102	-	22	7	-	2	-	5	-	
Micmac .....	348	125	23	109	28	7	7	3	46	-	
Micmac .....	334	125	23	99	28	7	7	3	42	-	
Passamaquoddy .....	685	463	9	64	55	24	8	-	62	-	
Passamaquoddy .....	685	463	9	64	55	24	8	-	62	-	
Penobscot .....	524	367	10	28	13	22	19	6	59	-	
<b>Maryland</b> .....	<b>1 980 859</b>	<b>1 044 840</b>	<b>415 542</b>	<b>91 167</b>	<b>107 318</b>	<b>153 748</b>	<b>36 300</b>	<b>97 076</b>	<b>34 408</b>	<b>460</b>	
<b>American Indian and Alaska Native</b> .....	<b>5 667</b>	<b>2 672</b>	<b>1 203</b>	<b>401</b>	<b>421</b>	<b>424</b>	<b>165</b>	<b>215</b>	<b>159</b>	<b>7</b>	
<b>American Indian</b> .....	<b>3 808</b>	<b>1 928</b>	<b>710</b>	<b>251</b>	<b>323</b>	<b>240</b>	<b>111</b>	<b>149</b>	<b>89</b>	<b>7</b>	
Canadian and Latin American .....	249	100	17	9	40	23	15	27	11	7	
Mexican American Indian .....	116	77	9	-	6	-	-	6	11	7	
Cherokee .....	992	501	217	118	67	50	-	17	22	-	
Cherokee .....	943	470	206	118	60	50	-	17	22	-	
Lumbee .....	223	72	111	9	5	16	10	-	-	-	
Piscataway .....	274	189	25	10	19	5	19	-	7	-	
<b>Massachusetts</b> .....	<b>2 443 580</b>	<b>1 274 187</b>	<b>97 263</b>	<b>565 246</b>	<b>144 900</b>	<b>107 541</b>	<b>97 058</b>	<b>134 915</b>	<b>22 162</b>	<b>308</b>	
<b>American Indian and Alaska Native</b> .....	<b>5 432</b>	<b>1 948</b>	<b>266</b>	<b>1 733</b>	<b>526</b>	<b>293</b>	<b>263</b>	<b>367</b>	<b>36</b>	<b>-</b>	
<b>American Indian</b> .....	<b>3 463</b>	<b>1 437</b>	<b>185</b>	<b>937</b>	<b>290</b>	<b>191</b>	<b>153</b>	<b>236</b>	<b>34</b>	<b>-</b>	
Blackfeet .....	137	69	6	26	7	-	-	25	4	-	
Canadian and Latin American .....	358	35	26	102	57	22	54	62	-	-	
Mexican American Indian .....	85	8	9	24	7	-	27	10	-	-	
Cherokee .....	394	150	-	110	54	33	14	33	-	-	
Cherokee .....	364	133	-	110	54	20	14	33	-	-	
Iroquois .....	284	136	16	66	19	22	9	13	3	-	
Micmac .....	188	97	7	61	16	-	7	-	-	-	
Micmac .....	188	97	7	61	16	-	7	-	-	-	
Wampanoag .....	646	395	16	114	50	14	16	35	6	-	
Gay Head (Aquinnah) Wampanoag .....	111	100	2	-	-	-	9	-	-	-	
Wampanoag .....	485	262	7	104	50	14	7	35	6	-	
<b>Michigan</b> .....	<b>3 785 661</b>	<b>2 699 025</b>	<b>148 573</b>	<b>230 461</b>	<b>153 497</b>	<b>129 340</b>	<b>81 457</b>	<b>113 990</b>	<b>228 306</b>	<b>1 012</b>	
<b>American Indian and Alaska Native</b> .....	<b>20 265</b>	<b>12 970</b>	<b>557</b>	<b>1 917</b>	<b>802</b>	<b>697</b>	<b>332</b>	<b>375</b>	<b>2 606</b>	<b>9</b>	
<b>American Indian</b> .....	<b>16 044</b>	<b>10 383</b>	<b>381</b>	<b>1 499</b>	<b>584</b>	<b>563</b>	<b>227</b>	<b>257</b>	<b>2 148</b>	<b>2</b>	
Apache .....	233	145	5	29	6	22	-	8	18	-	
Apache .....	177	104	-	29	6	12	-	8	18	-	
Blackfeet .....	242	138	6	13	20	12	18	5	30	-	
Canadian and Latin American .....	465	266	18	46	43	23	7	11	51	-	
Canadian Indian .....	161	103	-	6	16	14	7	7	8	-	
Mexican American Indian .....	228	132	5	23	27	2	-	4	35	-	
Cherokee .....	2 091	1 324	21	202	72	66	42	57	307	-	
Cherokee .....	2 013	1 279	21	198	72	66	42	57	278	-	
Chippewa .....	7 634	5 211	163	626	188	240	92	38	1 074	2	
Bay Mills Indian Community of the Sault Ste. Marie Band .....	317	250	5	9	7	15	-	-	31	-	
Chippewa .....	2 601	1 655	31	278	93	123	45	23	353	-	
Grand Traverse Band of Ottawa and Chippewa Indians .....	786	520	12	55	9	12	7	-	171	-	
Keweenaw Bay Indian Community of the L'Anse and Ontonagon Bands .....	361	206	16	50	2	29	-	-	58	-	
Lac Vieux Desert Band of Lake Superior Chippewa .....	40	30	-	-	-	-	-	-	10	-	
Saginaw Chippewa .....	761	541	10	32	15	24	9	-	128	2	
Sault Ste. Marie Chippewa .....	2 499	1 815	76	197	62	23	20	15	291	-	
Choctaw .....	185	127	-	-	32	-	-	-	26	-	
Choctaw .....	161	110	-	-	25	-	-	-	26	-	

**Table 52. Units in Structure of Housing Units With an American Indian and Alaska Native Householder for Selected American Indian and Alaska Native Tribes (One Tribe Reported): 2000—Con.**

[Data based on a sample (except Tables 79 and 80). For information on confidentiality protection, coverage, sampling error, and nonsampling error, see Appendix G. Tribes are shown if respondents reported only one tribe or as American Indian or Alaska Native only and met the specified threshold. For more information, see "How to Use This Census Report"]

State	Occupied housing units	Units in structure									
		1 unit, detached	1 unit, attached	2 to 4 units	5 to 9 units	10 to 19 units	20 to 49 units	50 or more units	Mobile home	Boat, RV, van, etc.	
<b>Michigan—Con.</b>											
<b>American Indian and Alaska Native—Con.</b>											
<b>American Indian—Con.</b>											
Iroquois .....	530	362	27	49	42	8	4	19	19	-	-
Mohawk .....	232	158	12	30	15	-	-	17	-	-	-
Oneida Nation of New York .....	142	92	6	13	13	8	-	2	8	-	-
Lumbee .....	225	156	26	20	5	-	5	3	-	-	-
Ottawa .....	1 533	931	11	189	56	51	19	25	251	-	-
Little River Band of Ottawa Indians of Michigan .....	282	172	5	18	17	13	3	8	46	-	-
Little Traverse Bay Bands of Ottawa Indians of Michigan .....	430	275	6	33	4	12	-	-	100	-	-
Ottawa .....	701	402	-	136	28	26	16	17	76	-	-
Potawatomi .....	728	453	15	81	22	16	9	18	114	-	-
Pokagon Band of Potawatomi Indians .....	156	96	-	27	12	-	-	2	19	-	-
Potawatomi .....	483	299	15	43	6	16	9	16	79	-	-
Sioux .....	276	180	1	12	17	14	9	-	43	-	-
Sioux .....	157	109	1	2	17	14	-	-	14	-	-
<b>Alaska Native .....</b>	<b>90</b>	<b>32</b>	<b>7</b>	<b>10</b>	<b>10</b>	<b>7</b>	<b>-</b>	<b>8</b>	<b>16</b>	<b>-</b>	<b>-</b>
<b>Minnesota .....</b>	<b>1 895 127</b>	<b>1 285 930</b>	<b>102 180</b>	<b>102 326</b>	<b>46 191</b>	<b>74 990</b>	<b>94 616</b>	<b>114 231</b>	<b>74 132</b>	<b>531</b>	<b>7</b>
<b>American Indian and Alaska Native .....</b>	<b>16 318</b>	<b>9 021</b>	<b>509</b>	<b>1 918</b>	<b>615</b>	<b>1 122</b>	<b>872</b>	<b>637</b>	<b>1 617</b>	<b>7</b>	<b>5</b>
<b>American Indian .....</b>	<b>14 119</b>	<b>8 150</b>	<b>465</b>	<b>1 547</b>	<b>477</b>	<b>938</b>	<b>670</b>	<b>448</b>	<b>1 419</b>	<b>5</b>	<b>-</b>
Canadian and Latin American .....	203	59	11	46	47	13	15	4	8	-	-
Mexican American Indian .....	104	22	9	17	29	13	8	4	2	-	-
Cherokee .....	247	150	13	14	3	15	13	23	16	-	-
Cherokee .....	237	145	8	14	3	15	13	23	16	-	-
Chippewa .....	10 652	6 446	272	1 098	292	681	409	274	1 178	2	-
Bois Forte/Nett Lake Band of Chippewa .....	450	270	2	51	46	20	19	13	29	-	-
Chippewa .....	2 395	1 117	78	348	69	258	140	108	275	2	-
Fond du Lac .....	461	326	6	67	1	16	2	17	26	-	-
Grand Portage .....	201	118	11	18	9	2	-	6	37	-	-
Lac Court Oreilles Band of Lake Superior											
Chippewa .....	115	37	2	9	8	26	12	14	7	-	-
Leech Lake .....	1 423	814	40	132	25	100	36	20	256	-	-
Mille Lacs .....	663	463	27	51	9	26	14	6	67	-	-
Minnesota Chippewa .....	511	349	2	45	15	3	28	25	44	-	-
Red Lake Band of Chippewa Indians .....	1 969	1 425	39	125	31	89	32	16	212	-	-
Turtle Mountain Band .....	319	158	14	24	16	52	43	-	12	-	-
White Earth .....	1 797	1 173	30	172	51	65	61	40	205	-	-
Iroquois .....	107	46	6	15	-	-	7	27	6	-	-
Sioux .....	1 741	900	103	247	56	122	107	61	145	-	-
Dakota Sioux .....	95	45	-	23	-	10	7	6	4	-	-
Lower Sioux Indian Community of Minnesota											
Mdewakanton Sioux .....	174	128	9	8	7	-	13	-	9	-	-
Mdewakanton Sioux .....	142	106	6	5	8	3	-	-	14	-	-
Oglala Sioux .....	78	24	7	-	11	21	6	4	5	-	-
Rosebud Sioux .....	38	13	-	5	-	7	9	-	4	-	-
Sioux .....	284	125	12	54	8	38	25	-	22	-	-
Sisseton-Wahpeton .....	209	135	15	9	8	-	19	7	16	-	-
Teton Sioux .....	130	52	6	20	-	14	17	13	8	-	-
Winnebago .....	151	57	8	30	11	23	20	-	2	-	-
<b>Alaska Native .....</b>	<b>51</b>	<b>30</b>	<b>-</b>	<b>9</b>	<b>3</b>	<b>-</b>	<b>-</b>	<b>-</b>	<b>9</b>	<b>-</b>	<b>-</b>
<b>Mississippi .....</b>	<b>1 046 434</b>	<b>724 757</b>	<b>17 745</b>	<b>58 204</b>	<b>34 068</b>	<b>14 474</b>	<b>10 630</b>	<b>16 734</b>	<b>168 520</b>	<b>1 302</b>	<b>-</b>
<b>American Indian and Alaska Native .....</b>	<b>3 615</b>	<b>2 616</b>	<b>51</b>	<b>101</b>	<b>71</b>	<b>19</b>	<b>43</b>	<b>68</b>	<b>646</b>	<b>-</b>	<b>-</b>
<b>American Indian .....</b>	<b>2 886</b>	<b>2 176</b>	<b>34</b>	<b>62</b>	<b>44</b>	<b>19</b>	<b>20</b>	<b>53</b>	<b>478</b>	<b>-</b>	<b>-</b>
Cherokee .....	529	360	13	23	11	15	-	17	90	-	-
Cherokee .....	486	336	13	23	11	15	-	6	82	-	-
Choctaw .....	1 763	1 432	21	20	12	4	9	29	236	-	-
Choctaw .....	416	223	13	9	6	4	9	29	123	-	-
Mississippi Band of Choctaw .....	1 300	1 186	-	11	6	-	-	-	97	-	-
<b>Missouri .....</b>	<b>2 194 594</b>	<b>1 550 373</b>	<b>61 563</b>	<b>185 156</b>	<b>78 784</b>	<b>64 890</b>	<b>36 743</b>	<b>50 280</b>	<b>165 319</b>	<b>1 486</b>	<b>16</b>
<b>American Indian and Alaska Native .....</b>	<b>9 819</b>	<b>6 355</b>	<b>176</b>	<b>897</b>	<b>364</b>	<b>269</b>	<b>129</b>	<b>148</b>	<b>1 465</b>	<b>16</b>	<b>-</b>
<b>American Indian .....</b>	<b>7 661</b>	<b>5 132</b>	<b>138</b>	<b>635</b>	<b>302</b>	<b>217</b>	<b>104</b>	<b>96</b>	<b>1 021</b>	<b>16</b>	<b>-</b>
Apache .....	150	101	2	12	-	-	7	-	28	-	-
Apache .....	116	74	2	12	-	-	-	-	28	-	-
Blackfeet .....	256	155	2	16	10	6	15	8	44	-	-
Canadian and Latin American .....	175	106	17	9	8	10	-	14	11	-	-
Mexican American Indian .....	122	93	17	9	-	-	-	-	3	-	-
Cherokee .....	3 938	2 755	57	287	166	100	25	40	500	8	-
Cherokee .....	3 538	2 479	57	271	138	100	25	40	426	2	-
Northern Cherokee Nation of Missouri and											
Arkansas .....	174	113	-	2	22	-	-	-	37	-	-
Western Cherokee .....	196	145	-	8	6	-	-	-	31	6	-
Chickasaw .....	102	80	-	-	2	-	-	-	20	-	-
Chippewa .....	171	95	11	39	-	6	11	-	9	-	-
Choctaw .....	354	166	28	41	40	7	24	6	42	-	-
Choctaw .....	314	139	28	33	35	7	24	6	42	-	-
Creek .....	179	133	-	7	9	7	-	-	23	-	-
Muscogee Creek Nation .....	172	126	-	7	9	7	-	-	23	-	-
Iroquois .....	172	129	5	2	-	-	6	-	30	-	-
Wyandotte .....	72	46	-	2	-	-	-	-	24	-	-
Navajo .....	130	90	-	20	6	9	-	-	5	-	-
Osage .....	68	36	-	2	-	6	-	5	19	-	-
Potawatomi .....	171	119	-	21	2	8	-	8	13	-	-
Shawnee .....	108	62	-	2	18	-	-	-	26	-	-
Sioux .....	270	163	-	32	6	16	3	8	36	6	-
Sioux .....	144	66	-	19	6	6	3	8	30	6	-
<b>Montana .....</b>	<b>358 667</b>	<b>241 451</b>	<b>9 177</b>	<b>27 765</b>	<b>10 161</b>	<b>6 414</b>	<b>5 506</b>	<b>5 818</b>	<b>51 750</b>	<b>625</b>	<b>-</b>
<b>American Indian and Alaska Native .....</b>	<b>15 879</b>	<b>10 272</b>	<b>463</b>	<b>1 538</b>	<b>418</b>	<b>316</b>	<b>244</b>	<b>87</b>	<b>2 526</b>	<b>15</b>	<b>-</b>
<b>American Indian .....</b>	<b>14 901</b>	<b>9 790</b>	<b>434</b>	<b>1 399</b>	<b>368</b>	<b>300</b>	<b>200</b>	<b>67</b>	<b>2 329</b>	<b>14</b>	<b>-</b>
Assiniboine .....	917	703	24	28	26	18	9	3	106	-	-
Assiniboine .....	479	360	13	14	10	11	9	3	59	-	-
Fort Belknap Assiniboine .....	335	269	4	12	9	-	-	-	41	-	-

**Table 52. Units in Structure of Housing Units With an American Indian and Alaska Native Householder for Selected American Indian and Alaska Native Tribes (One Tribe Reported): 2000—Con.**

[Data based on a sample (except Tables 79 and 80). For information on confidentiality protection, coverage, sampling error, and nonsampling error, see Appendix G. Tribes are shown if respondents reported only one tribe or as American Indian or Alaska Native only and met the specified threshold. For more information, see "How to Use This Census Report"]

State	Occupied housing units	Units in structure									
		1 unit, detached	1 unit, attached	2 to 4 units	5 to 9 units	10 to 19 units	20 to 49 units	50 or more units	Mobile home	Boat, RV, van, etc.	
<b>Montana—Con.</b>											
<b>American Indian and Alaska Native—Con.</b>											
<b>American Indian—Con.</b>											
Assiniboine—Con.											
Fort Peck Assiniboine .....	103	74	7	2	7	7	-	-	6	-	
Assiniboine Sioux .....	305	216	-	44	5	9	-	-	31	-	
Assiniboine Sioux .....	214	161	-	18	5	9	-	-	21	-	
Fort Peck Assiniboine and Sioux .....	91	55	-	26	-	-	-	-	10	-	
Blackfeet .....	3 076	1 968	193	256	59	61	13	13	510	3	
Cherokee .....	238	171	-	19	7	-	9	2	30	-	
Cherokee .....	221	156	-	19	7	-	9	2	28	-	
Cheyenne .....	1 165	735	17	143	29	23	14	22	182	-	
Cheyenne .....	49	21	-	17	-	-	-	2	9	-	
Northern Cheyenne .....	1 108	708	17	126	29	23	14	20	171	-	
Chippewa .....	1 135	685	23	133	19	29	21	3	222	-	
Chippewa .....	470	259	7	47	12	18	11	3	113	-	
Little Shell Chippewa .....	325	219	-	37	7	11	-	-	51	-	
Turtle Mountain Band .....	273	171	16	34	-	-	3	-	49	-	
Cree .....	85	25	11	-	7	7	-	-	35	-	
Crow .....	1 637	1 108	38	113	36	30	21	-	291	-	
Gros Ventres .....	680	424	11	79	31	22	16	7	90	-	
Gros Ventres .....	280	131	9	35	22	14	16	7	46	-	
Fort Belknap Gros Ventres .....	400	293	2	44	9	8	-	-	44	-	
Kootenai .....	139	77	7	15	-	-	-	-	40	-	
Navajo .....	107	53	-	26	2	-	8	-	18	-	
Rocky Boy's Chippewa Cree .....	1 085	681	31	102	62	29	24	17	139	-	
Salish .....	827	604	8	64	11	2	7	-	128	3	
Salish and Kootenai .....	1 003	705	27	134	14	-	-	-	123	-	
Salish and Kootenai .....	1 003	705	27	134	14	-	-	-	123	-	
Sioux .....	1 577	1 097	37	156	19	34	30	-	196	8	
Fort Peck Sioux .....	482	365	24	31	4	7	-	-	51	-	
Oglala Sioux .....	84	62	-	4	-	-	-	-	18	-	
Sioux .....	708	493	9	72	4	27	27	-	68	8	
<b>Alaska Native .....</b>	<b>90</b>	<b>50</b>	<b>-</b>	<b>11</b>	<b>7</b>	<b>2</b>	<b>-</b>	<b>-</b>	<b>20</b>	<b>-</b>	
<b>Nebraska .....</b>	<b>666 184</b>	<b>488 670</b>	<b>19 330</b>	<b>35 571</b>	<b>24 738</b>	<b>28 859</b>	<b>22 757</b>	<b>16 730</b>	<b>29 321</b>	<b>208</b>	
<b>American Indian and Alaska Native .....</b>	<b>4 184</b>	<b>2 589</b>	<b>114</b>	<b>525</b>	<b>185</b>	<b>180</b>	<b>126</b>	<b>39</b>	<b>426</b>	<b>-</b>	
<b>American Indian .....</b>	<b>3 664</b>	<b>2 321</b>	<b>102</b>	<b>472</b>	<b>168</b>	<b>126</b>	<b>75</b>	<b>27</b>	<b>373</b>	<b>-</b>	
Canadian and Latin American .....	122	74	10	20	7	11	-	-	-	-	
Mexican American Indian .....	83	55	10	7	-	11	-	-	-	-	
Cherokee .....	228	135	-	29	22	16	5	-	21	-	
Cherokee .....	224	131	-	29	22	16	5	-	21	-	
Navajo .....	49	33	-	8	-	-	-	6	2	-	
Omaha .....	737	490	10	88	25	14	24	-	86	-	
Ponca .....	155	107	12	26	-	-	-	-	10	-	
Ponca .....	105	59	12	24	-	-	-	-	10	-	
Sioux .....	1 236	758	27	153	49	36	28	21	164	-	
Oglala Sioux .....	356	171	3	81	7	21	10	7	56	-	
Rosebud Sioux .....	125	73	-	6	4	-	11	-	31	-	
Santee Sioux of Nebraska .....	283	209	9	29	5	-	7	-	24	-	
Sioux .....	270	185	6	18	15	3	-	14	29	-	
Teton Sioux .....	39	26	-	5	-	6	-	-	2	-	
Yankton Sioux .....	63	39	-	9	9	-	-	-	6	-	
Winnabago .....	439	291	5	43	28	21	11	-	40	-	
Winnabago .....	416	273	5	42	28	21	11	-	36	-	
<b>Nevada .....</b>	<b>751 165</b>	<b>406 857</b>	<b>40 198</b>	<b>65 927</b>	<b>56 879</b>	<b>36 696</b>	<b>20 063</b>	<b>51 634</b>	<b>70 259</b>	<b>2 652</b>	
<b>American Indian and Alaska Native .....</b>	<b>9 084</b>	<b>4 963</b>	<b>331</b>	<b>789</b>	<b>472</b>	<b>376</b>	<b>213</b>	<b>508</b>	<b>1 362</b>	<b>70</b>	
<b>American Indian .....</b>	<b>7 611</b>	<b>4 279</b>	<b>257</b>	<b>655</b>	<b>387</b>	<b>321</b>	<b>166</b>	<b>338</b>	<b>1 152</b>	<b>56</b>	
Apache .....	214	123	17	32	19	-	-	5	18	-	
Apache .....	155	112	-	11	19	-	-	5	8	-	
Canadian and Latin American .....	350	135	-	55	8	15	7	69	52	9	
Mexican American Indian .....	213	100	-	24	8	7	7	44	14	9	
Cherokee .....	766	301	63	92	42	39	25	22	161	21	
Cherokee .....	720	283	41	86	42	39	25	22	161	21	
Chippewa .....	156	67	19	-	29	13	-	-	23	5	
Navajo .....	341	83	29	72	54	21	35	25	22	-	
Paiute .....	1 552	1 085	21	93	27	51	30	22	223	-	
Paiute .....	481	238	17	26	16	24	13	22	125	-	
Pyramid Lake .....	472	383	2	31	-	12	17	-	27	-	
Walker River .....	284	233	-	12	11	15	-	-	13	-	
Yerington Paiute .....	159	138	-	15	-	-	-	-	6	-	
Paiute-Shoshone .....	743	592	8	30	-	-	-	14	99	-	
Fallon .....	215	194	-	13	-	-	-	-	8	-	
Fort McDermitt Paiute and Shoshone Tribes .....	136	81	-	2	-	-	-	-	53	-	
Shoshone Paiute .....	383	311	8	15	-	-	-	14	35	-	
Shoshone .....	668	462	11	51	7	16	-	3	118	-	
Shoshone .....	517	344	11	43	7	16	-	3	93	-	
Sioux .....	169	66	9	34	24	6	7	-	23	-	
Te-Moak Tribes of Western Shoshone Indians of Nevada .....	230	162	-	-	13	5	8	9	33	-	
Te-Moak Tribes of Western Shoshone Indians .....	228	160	-	-	13	5	8	9	33	-	
Washoe .....	308	240	8	4	-	11	-	7	38	-	
Washoe .....	308	240	8	4	-	11	-	7	38	-	
<b>Alaska Native .....</b>	<b>161</b>	<b>87</b>	<b>8</b>	<b>-</b>	<b>16</b>	<b>9</b>	<b>6</b>	<b>23</b>	<b>12</b>	<b>-</b>	
<b>New Hampshire .....</b>	<b>474 606</b>	<b>291 997</b>	<b>19 860</b>	<b>62 263</b>	<b>24 200</b>	<b>15 487</b>	<b>21 588</b>	<b>7 882</b>	<b>31 152</b>	<b>177</b>	
<b>American Indian and Alaska Native .....</b>	<b>948</b>	<b>481</b>	<b>5</b>	<b>171</b>	<b>93</b>	<b>47</b>	<b>60</b>	<b>5</b>	<b>78</b>	<b>8</b>	
<b>American Indian .....</b>	<b>700</b>	<b>399</b>	<b>5</b>	<b>131</b>	<b>52</b>	<b>22</b>	<b>33</b>	<b>5</b>	<b>51</b>	<b>2</b>	
Abenaki Nation of Missisquoi .....	139	76	-	31	15	8	9	-	-	-	
<b>New Jersey .....</b>	<b>3 064 645</b>	<b>1 689 473</b>	<b>258 874</b>	<b>500 127</b>	<b>146 041</b>	<b>148 431</b>	<b>111 913</b>	<b>180 404</b>	<b>28 900</b>	<b>482</b>	
<b>American Indian and Alaska Native .....</b>	<b>5 599</b>	<b>2 393</b>	<b>551</b>	<b>1 300</b>	<b>388</b>	<b>328</b>	<b>191</b>	<b>329</b>	<b>119</b>	<b>-</b>	
<b>American Indian .....</b>	<b>3 433</b>	<b>1 572</b>	<b>310</b>	<b>778</b>	<b>209</b>	<b>203</b>	<b>100</b>	<b>161</b>	<b>100</b>	<b>-</b>	
Canadian and Latin American .....	624	158	58	223	62	61	27	28	7	-	
Mexican American Indian .....	167	29	24	59	24	18	6	-	7	-	



**Table 52. Units in Structure of Housing Units With an American Indian and Alaska Native Householder for Selected American Indian and Alaska Native Tribes (One Tribe Reported): 2000—Con.**

[Data based on a sample (except Tables 79 and 80). For information on confidentiality protection, coverage, sampling error, and nonsampling error, see Appendix G. Tribes are shown if respondents reported only one tribe or as American Indian or Alaska Native only and met the specified threshold. For more information, see "How to Use This Census Report".]

State	Occupied housing units	Units in structure									
		1 unit, detached	1 unit, attached	2 to 4 units	5 to 9 units	10 to 19 units	20 to 49 units	50 or more units	Mobile home	Boat, RV, van, etc.	
<b>New Jersey—Con.</b>											
<b>American Indian and Alaska Native—Con.</b>											
<b>American Indian—Con.</b>											
Canadian and Latin American—Con.											
South American Indian	277	74	7	120	12	31	13	20	-	-	-
Spanish American Indian	97	25	13	29	18	4	8	-	-	-	
Cherokee	734	281	78	162	36	60	40	38	39	-	
Cherokee	710	268	78	162	25	60	40	38	39	-	
Delaware	328	192	34	25	45	8	8	9	7	-	
Lenni-Lanape	204	109	21	14	28	8	8	9	7	-	
Ramapough Mountain	98	66	13	2	17	-	-	-	-	-	
Iroquois	141	78	14	25	5	12	-	7	-	-	
Nanticoke Lenni-Lanape	231	151	34	26	3	-	-	10	7	-	
<b>New Mexico</b>	<b>677 971</b>	<b>421 933</b>	<b>30 875</b>	<b>35 713</b>	<b>16 033</b>	<b>14 351</b>	<b>11 601</b>	<b>21 870</b>	<b>123 382</b>	<b>2 213</b>	
<b>American Indian and Alaska Native</b>	<b>47 160</b>	<b>26 689</b>	<b>2 845</b>	<b>2 646</b>	<b>944</b>	<b>862</b>	<b>746</b>	<b>1 010</b>	<b>11 337</b>	<b>81</b>	
<b>American Indian</b>	<b>44 808</b>	<b>25 546</b>	<b>2 717</b>	<b>2 463</b>	<b>887</b>	<b>784</b>	<b>700</b>	<b>865</b>	<b>10 775</b>	<b>71</b>	
Apache	1 972	1 356	55	94	15	24	29	29	357	13	
Apache	246	176	2	7	7	9	11	4	30	-	
Jicarilla Apache	789	478	19	48	8	15	12	8	201	-	
Mescalero Apache	852	680	13	18	-	-	6	-	122	13	
Canadian and Latin American	476	243	25	45	3	-	-	18	136	6	
Mexican American Indian	282	133	7	45	3	-	-	7	81	6	
Spanish American Indian	170	105	10	-	-	-	-	-	55	-	
Cherokee	577	329	6	19	2	20	17	23	161	-	
Cherokee	547	301	6	19	2	20	17	23	159	-	
Chippewa	128	55	13	10	15	17	5	5	8	-	
Choctaw	294	140	9	35	-	7	27	16	55	5	
Choctaw	213	99	-	29	-	7	27	16	30	5	
Navajo	28 023	15 153	1 539	1 560	561	437	405	480	7 848	40	
Pueblo	10 435	6 829	991	319	185	151	107	197	1 653	3	
Acoma	928	551	27	47	6	36	-	26	235	-	
Cochiti	272	204	13	8	-	10	-	14	23	-	
Isleta	1 094	812	82	18	10	-	6	8	158	-	
Jemez	613	400	87	20	14	4	5	17	66	-	
Laguna	1 500	919	105	58	44	67	46	42	219	-	
Nambe	182	162	-	5	-	-	-	-	15	-	
Picuris	62	49	3	-	-	-	-	-	10	-	
Pojoaque	71	53	6	-	-	-	-	-	12	-	
Pueblo	108	55	7	18	4	-	-	11	13	-	
San Felipe	500	285	94	12	18	-	-	-	91	-	
San Ildefonso	190	177	3	-	-	-	-	-	10	-	
San Juan Pueblo	420	293	23	9	5	-	5	13	72	-	
Sandia	120	90	5	-	9	-	-	-	16	-	
Santa Ana	142	101	5	4	6	-	-	-	26	-	
Santa Clara	358	321	2	-	4	-	-	-	31	-	
Santo Domingo	691	360	168	2	24	11	29	-	97	-	
Taos	564	429	54	-	-	5	10	9	57	-	
Tesuque	155	94	55	4	-	-	-	-	2	-	
Tewa	99	66	10	-	-	-	-	3	20	-	
Zia	173	136	3	-	-	-	-	13	21	-	
Zuni	1 940	1 110	239	84	37	18	-	41	408	3	
Sioux	272	172	-	55	-	-	6	-	39	-	
Sioux	52	24	-	7	-	-	-	-	21	-	
<b>New York</b>	<b>7 056 860</b>	<b>2 931 651</b>	<b>355 961</b>	<b>1 262 110</b>	<b>369 986</b>	<b>303 405</b>	<b>587 609</b>	<b>1 072 986</b>	<b>171 319</b>	<b>1 833</b>	
<b>American Indian and Alaska Native</b>	<b>25 108</b>	<b>7 985</b>	<b>894</b>	<b>5 495</b>	<b>1 670</b>	<b>1 504</b>	<b>2 631</b>	<b>3 332</b>	<b>1 579</b>	<b>18</b>	
<b>American Indian</b>	<b>16 302</b>	<b>6 189</b>	<b>460</b>	<b>3 311</b>	<b>1 008</b>	<b>939</b>	<b>1 317</b>	<b>1 709</b>	<b>1 351</b>	<b>18</b>	
Apache	154	57	-	21	7	17	7	35	10	-	
Blackfeet	346	119	5	87	15	21	43	36	15	5	
Canadian and Latin American	3 040	390	167	776	274	246	486	671	30	-	
Central American Indian	875	170	73	260	19	89	92	172	-	-	
Mexican American Indian	501	22	18	131	86	65	83	85	11	-	
South American Indian	1 075	105	53	291	100	42	222	256	6	-	
Spanish American Indian	452	46	23	62	60	50	80	124	7	-	
Cherokee	1 572	485	46	358	96	85	211	265	26	-	
Cherokee	1 527	473	46	344	96	77	200	265	26	-	
Chippewa	202	58	6	75	50	-	-	5	8	-	
Delaware	199	119	5	32	14	-	19	8	2	-	
Iroquois	6 958	3 746	77	1 274	275	277	151	119	1 037	2	
Cayuga Nation	292	120	-	119	15	20	-	9	9	-	
Iroquois	193	126	-	34	12	10	3	-	8	-	
Mohawk	2 899	1 732	41	452	134	126	71	50	291	2	
Oneida Nation of New York	339	179	8	62	-	19	5	8	58	-	
Onondaga	580	336	-	123	41	43	4	5	28	-	
Seneca	2 078	952	22	339	58	59	32	32	584	-	
Seneca Nation	127	51	-	53	7	-	-	7	9	-	
Tonawanda Band of Seneca	98	56	3	8	5	-	3	-	23	-	
Tuscarora	265	134	-	68	3	-	25	8	27	-	
Long Island	187	103	6	2	8	4	-	33	31	-	
Poospatuck	89	31	-	2	8	4	-	13	31	-	
Pueblo	150	18	-	31	19	16	44	22	-	-	
Shinnecock	325	171	25	29	5	6	25	42	22	-	
Sioux	176	52	9	60	16	20	5	10	4	-	
Sioux	104	31	9	39	6	-	5	10	4	-	
<b>North Carolina</b>	<b>3 132 013</b>	<b>2 050 842</b>	<b>94 832</b>	<b>177 436</b>	<b>131 444</b>	<b>95 210</b>	<b>40 565</b>	<b>45 375</b>	<b>494 555</b>	<b>1 754</b>	
<b>American Indian and Alaska Native</b>	<b>34 821</b>	<b>18 347</b>	<b>560</b>	<b>1 764</b>	<b>730</b>	<b>423</b>	<b>169</b>	<b>252</b>	<b>12 556</b>	<b>20</b>	
<b>American Indian</b>	<b>28 016</b>	<b>15 009</b>	<b>384</b>	<b>1 289</b>	<b>584</b>	<b>310</b>	<b>135</b>	<b>152</b>	<b>10 133</b>	<b>20</b>	
Apache	142	51	7	24	22	-	-	-	38	-	
Apache	107	36	7	11	22	-	-	-	31	-	
Blackfeet	111	58	6	-	12	-	7	-	28	-	
Canadian and Latin American	383	118	27	52	13	12	-	7	154	-	
Mexican American Indian	281	61	27	44	13	6	-	7	123	-	
Cherokee	5 467	3 429	87	226	138	86	68	27	1 386	20	
Cherokee	3 228	1 806	63	154	115	86	59	20	911	14	

**Table 52. Units in Structure of Housing Units With an American Indian and Alaska Native Householder for Selected American Indian and Alaska Native Tribes (One Tribe Reported): 2000—Con.**

[Data based on a sample (except Tables 79 and 80). For information on confidentiality protection, coverage, sampling error, and nonsampling error, see Appendix G. Tribes are shown if respondents reported only one tribe or as American Indian or Alaska Native only and met the specified threshold. For more information, see "How to Use This Census Report"]

State	Occupied housing units	Units in structure									
		1 unit, detached	1 unit, attached	2 to 4 units	5 to 9 units	10 to 19 units	20 to 49 units	50 or more units	Mobile home	Boat, RV, van, etc.	
<b>North Carolina—Con.</b>											
<b>American Indian and Alaska Native—Con.</b>											
<b>American Indian—Con.</b>											
<b>Cherokee—Con.</b>											
Eastern Cherokee .....	2 079	1 539	18	65	23	-	9	7	418	-	
Chippewa .....	161	102	-	22	8	9	5	-	15	-	
Choctaw .....	124	76	-	23	-	-	-	-	25	-	
Coharie .....	511	334	-	31	7	-	-	-	139	-	
Creek .....	133	91	-	9	-	9	-	-	24	-	
Eastern Tribes .....	809	524	2	15	8	5	-	24	231	-	
Meherrin Indian Tribe .....	158	104	-	13	6	2	-	-	33	-	
Waccamaw Siouan .....	482	296	2	-	2	3	-	9	170	-	
Haliwa-Saponi .....	892	442	-	55	-	5	-	5	390	-	
Iroquois .....	655	354	23	27	20	7	-	3	221	-	
Tuscarora .....	429	207	17	27	-	-	-	-	178	-	
Lumbee .....	16 095	8 083	173	607	268	105	47	53	6 759	-	
Navajo .....	100	38	10	21	9	6	-	-	16	-	
Sioux .....	174	97	7	6	8	19	-	6	31	-	
<b>North Dakota .....</b>											
<b>American Indian and Alaska Native .....</b>	<b>257 152</b>	<b>160 946</b>	<b>10 696</b>	<b>17 312</b>	<b>10 659</b>	<b>13 799</b>	<b>16 426</b>	<b>5 917</b>	<b>21 364</b>	<b>33</b>	
<b>American Indian .....</b>	<b>8 957</b>	<b>4 991</b>	<b>211</b>	<b>561</b>	<b>443</b>	<b>392</b>	<b>460</b>	<b>179</b>	<b>1 720</b>	<b>-</b>	
<b>American Indian .....</b>	<b>8 372</b>	<b>4 811</b>	<b>192</b>	<b>512</b>	<b>353</b>	<b>326</b>	<b>357</b>	<b>167</b>	<b>1 654</b>	<b>-</b>	
Arikara .....	104	71	-	10	6	7	3	-	-	-	
Chippewa .....	4 360	2 366	112	236	143	160	201	107	1 035	-	
Chippewa .....	1 211	618	17	98	44	57	104	9	264	-	
Turtle Mountain Band .....	3 007	1 676	85	121	99	86	91	90	759	-	
Hidatsa .....	85	25	-	16	16	-	15	-	13	-	
Sioux .....	2 177	1 357	45	121	88	107	72	37	350	-	
Cheyenne River Sioux .....	75	48	-	5	5	-	-	8	9	-	
Dakota Sioux .....	238	142	-	-	22	-	-	-	74	-	
Sioux .....	182	83	3	18	4	27	12	10	25	-	
Spirit Lake Sioux (formerly Devils Lake Sioux) .....	521	287	30	26	16	17	37	6	102	-	
Standing Rock Sioux .....	1 041	764	9	56	24	55	23	5	105	-	
Three Affiliated Tribes of North Dakota (Fort Bethold) .....	813	561	17	64	33	10	27	-	101	-	
<b>Ohio .....</b>											
<b>American Indian and Alaska Native .....</b>	<b>4 445 773</b>	<b>3 071 860</b>	<b>167 155</b>	<b>414 869</b>	<b>201 579</b>	<b>163 192</b>	<b>90 640</b>	<b>141 610</b>	<b>193 845</b>	<b>1 023</b>	
<b>American Indian .....</b>	<b>10 272</b>	<b>5 714</b>	<b>357</b>	<b>1 573</b>	<b>576</b>	<b>515</b>	<b>286</b>	<b>358</b>	<b>885</b>	<b>8</b>	
<b>American Indian .....</b>	<b>7 298</b>	<b>4 142</b>	<b>249</b>	<b>1 073</b>	<b>379</b>	<b>343</b>	<b>213</b>	<b>221</b>	<b>670</b>	<b>8</b>	
Apache .....	157	63	2	44	22	7	7	-	12	-	
Apache .....	144	50	2	44	22	7	7	-	12	-	
Blackfeet .....	320	153	34	34	22	32	2	-	43	-	
Canadian and Latin American .....	298	139	-	53	27	26	5	7	41	-	
Mexican American Indian .....	199	75	-	39	27	18	5	-	35	-	
Cherokee .....	3 398	1 987	108	514	166	98	80	107	338	-	
Cherokee .....	3 300	1 929	90	502	166	98	73	107	335	-	
Chippewa .....	277	191	11	34	23	-	9	-	9	-	
Chippewa .....	159	116	-	20	23	-	-	-	-	-	
Iroquois .....	261	175	-	41	11	3	-	15	16	-	
Lumbee .....	107	89	8	5	-	-	-	-	5	-	
Navajo .....	89	48	-	13	2	-	10	16	-	-	
Shawnee .....	237	131	9	24	29	11	-	-	33	-	
Shawnee .....	237	131	9	24	29	11	-	-	33	-	
Sioux .....	266	141	-	32	4	20	18	18	33	-	
Sioux .....	162	90	-	18	-	13	-	11	30	-	
<b>Oklahoma .....</b>											
<b>American Indian and Alaska Native .....</b>	<b>1 342 293</b>	<b>983 451</b>	<b>31 816</b>	<b>61 129</b>	<b>45 613</b>	<b>33 186</b>	<b>19 587</b>	<b>36 672</b>	<b>128 678</b>	<b>2 161</b>	
<b>American Indian .....</b>	<b>85 759</b>	<b>62 017</b>	<b>1 738</b>	<b>4 133</b>	<b>2 257</b>	<b>1 578</b>	<b>1 041</b>	<b>1 232</b>	<b>11 551</b>	<b>212</b>	
<b>American Indian .....</b>	<b>80 398</b>	<b>58 399</b>	<b>1 580</b>	<b>3 847</b>	<b>1 999</b>	<b>1 462</b>	<b>981</b>	<b>1 106</b>	<b>10 838</b>	<b>186</b>	
Apache .....	443	292	16	28	4	2	10	21	70	-	
Apache .....	307	203	9	12	-	-	-	15	68	-	
Oklahoma Apache .....	50	41	-	2	1	-	6	-	-	-	
Arapahoe .....	237	172	4	9	21	-	-	-	29	-	
Arapahoe .....	228	168	4	4	21	-	2	-	29	-	
Blackfeet .....	58	43	-	5	8	-	-	-	2	-	
Caddo .....	423	316	8	25	24	20	-	-	30	-	
Caddo .....	391	300	8	25	10	20	-	-	28	-	
Canadian and Latin American .....	187	119	-	17	-	6	-	20	20	5	
Mexican American Indian .....	159	108	-	13	-	-	-	13	20	5	
Cherokee .....	32 933	23 012	564	1 386	700	534	460	382	5 807	88	
Cherokee .....	31 798	22 193	529	1 365	670	525	451	375	5 610	80	
Northern Cherokee Nation of Missouri and Arkansas .....	104	82	-	-	-	-	-	-	22	-	
United Keetoowah Band of Cherokee .....	114	74	-	13	-	6	-	-	21	-	
Western Cherokee .....	822	597	21	5	30	3	9	7	145	5	
Cherokee Shawnee .....	134	101	2	-	-	-	-	9	22	-	
Cheyenne .....	656	450	2	54	26	20	13	24	67	-	
Cheyenne .....	600	405	2	52	26	20	10	18	67	-	
Cheyenne-Arapaho .....	660	418	31	63	60	20	7	10	51	-	
Chickasaw .....	4 337	3 305	141	187	57	76	24	22	498	27	
Chippewa .....	156	95	9	6	7	10	14	-	10	5	
Chippewa .....	105	63	9	6	7	10	-	-	5	5	
Choctaw .....	14 743	11 157	318	592	269	217	121	196	1 865	8	
Choctaw .....	11 335	8 415	270	480	216	155	101	159	1 531	8	
Mississippi Band of Choctaw .....	555	405	10	29	18	31	-	8	54	-	
Oklahoma Choctaw .....	2 853	2 337	38	83	35	31	20	29	280	-	
Comanche .....	1 549	1 227	33	113	12	28	2	16	118	-	
Comanche .....	1 528	1 208	33	111	12	28	2	16	118	-	
Creek .....	7 330	5 552	105	393	200	152	110	116	697	5	
Muscoogie Creek Nation .....	7 294	5 516	105	393	200	152	110	116	697	5	
Delaware .....	877	642	45	31	42	3	-	15	97	2	
Delaware .....	789	562	45	23	42	3	-	15	97	2	
Iowa .....	63	48	-	3	8	-	-	-	4	-	
Iroquois .....	561	387	6	36	22	6	7	21	76	-	
Seneca-Cayuga .....	241	186	2	18	12	-	-	15	8	-	
Wyandotte .....	186	111	4	8	-	-	-	6	57	-	

**Table 52. Units in Structure of Housing Units With an American Indian and Alaska Native Householder for Selected American Indian and Alaska Native Tribes (One Tribe Reported): 2000—Con.**

[Data based on a sample (except Tables 79 and 80). For information on confidentiality protection, coverage, sampling error, and nonsampling error, see Appendix G. Tribes are shown if respondents reported only one tribe or as American Indian or Alaska Native only and met the specified threshold. For more information, see "How to Use This Census Report"]

State	Occupied housing units	Units in structure									
		1 unit, detached	1 unit, attached	2 to 4 units	5 to 9 units	10 to 19 units	20 to 49 units	50 or more units	Mobile home	Boat, RV, van, etc.	
<b>Oklahoma—Con.</b>											
<b>American Indian and Alaska Native—Con.</b>											
<b>American Indian—Con.</b>											
Kaw .....	206	145	8	3	12	10	-	-	28	-	
Kickapoo .....	266	165	11	16	12	10	7	12	33	-	
Kickapoo .....	233	144	11	12	12	10	7	4	33	-	
Kiowa .....	1 608	1 112	40	151	86	77	26	17	97	2	
Kiowa .....	1 515	1 057	40	134	81	77	26	17	81	2	
Oklahoma Kiowa .....	93	55	-	17	5	-	-	-	16	-	
Miami .....	111	67	-	7	-	-	-	7	30	-	
Miami .....	65	39	-	7	-	-	-	-	19	-	
Navajo .....	208	119	20	15	14	11	14	-	15	-	
Osage .....	1 302	1 005	29	61	17	32	20	12	124	2	
Otoe-Missouria .....	387	272	17	23	3	8	33	13	18	-	
Ottawa .....	128	101	-	9	5	-	-	-	13	-	
Ottawa .....	87	74	-	9	-	-	-	-	4	-	
Pawnee .....	434	296	9	63	13	16	-	-	37	-	
Pawnee .....	429	291	9	63	13	16	-	-	37	-	
Peoria .....	165	151	-	-	-	7	-	-	7	-	
Peoria .....	104	93	-	-	-	7	-	-	4	-	
Ponca .....	429	337	6	37	12	7	-	8	22	-	
Ponca .....	408	321	6	37	12	7	-	8	17	-	
Potawatomi .....	1 411	1 101	17	28	17	27	5	18	192	6	
Citizen Potawatomi Nation .....	221	183	-	-	10	-	-	-	28	-	
Potawatomi .....	1 174	902	17	28	7	27	5	18	164	6	
Pueblo .....	130	79	-	-	27	6	10	-	8	-	
Quapaw .....	154	143	-	2	-	-	-	-	9	-	
Sac and Fox .....	559	455	7	25	9	7	5	-	51	-	
Sac and Fox .....	405	328	7	-	9	7	5	-	49	-	
Sac and Fox Nation, Oklahoma .....	138	117	-	19	-	-	-	-	2	-	
Seminole .....	1 856	1 323	59	126	83	44	27	34	149	11	
Oklahoma Seminole .....	101	75	-	8	7	-	-	-	11	-	
Seminole .....	1 753	1 246	59	118	76	44	27	34	138	11	
Shawnee .....	887	739	4	56	31	2	9	8	38	-	
Absentee Shawnee Tribe of Indians of Oklahoma .....	541	479	-	29	22	-	-	-	11	-	
Eastern Shawnee .....	149	122	4	-	9	-	3	8	3	-	
Shawnee .....	197	138	-	27	-	2	6	-	24	-	
Sioux .....	263	163	-	9	16	14	-	13	48	-	
Sioux .....	157	80	-	-	11	14	-	13	39	-	
Tonkawa .....	75	68	-	2	-	-	-	-	5	-	
Wichita .....	246	207	-	22	8	-	-	-	9	-	
Wichita .....	246	207	-	22	8	-	-	-	9	-	
<b>Alaska Native .....</b>	<b>65</b>	<b>44</b>	<b>4</b>	<b>5</b>	<b>-</b>	<b>-</b>	<b>-</b>	<b>3</b>	<b>9</b>	<b>-</b>	
<b>Oregon .....</b>	<b>1 333 723</b>	<b>847 599</b>	<b>42 782</b>	<b>95 114</b>	<b>55 232</b>	<b>48 809</b>	<b>41 993</b>	<b>60 348</b>	<b>135 869</b>	<b>5 977</b>	
<b>American Indian and Alaska Native .....</b>	<b>14 378</b>	<b>7 764</b>	<b>597</b>	<b>1 461</b>	<b>766</b>	<b>542</b>	<b>554</b>	<b>542</b>	<b>2 065</b>	<b>87</b>	
<b>American Indian .....</b>	<b>11 705</b>	<b>6 463</b>	<b>501</b>	<b>1 242</b>	<b>547</b>	<b>395</b>	<b>412</b>	<b>347</b>	<b>1 748</b>	<b>50</b>	
Apache .....	207	111	-	47	8	-	17	5	19	-	
Apache .....	159	85	-	40	-	-	17	-	17	-	
Blackfeet .....	251	107	8	30	29	7	16	27	27	-	
Canadian and Latin American .....	359	124	30	34	50	19	26	34	42	-	
Mexican American Indian .....	285	77	23	27	50	19	26	34	29	-	
Cherokee .....	1 799	970	78	171	63	63	57	34	350	13	
Cherokee .....	1 642	852	78	163	56	57	57	34	332	13	
Chippewa .....	537	286	16	39	34	36	40	19	67	-	
Chippewa .....	292	140	7	9	34	36	22	-	44	-	
Choctaw .....	408	245	27	32	-	-	9	6	89	-	
Choctaw .....	323	177	27	26	-	-	9	6	78	-	
Confederated Tribes of the Siletz Reservation .....	429	235	2	88	37	-	14	-	39	14	
Creek .....	136	89	2	8	16	6	7	-	8	-	
Grand Ronde .....	485	239	23	21	15	9	5	24	139	10	
Iroquois .....	167	94	-	25	6	8	-	23	11	-	
Karuk Tribe of California .....	246	159	11	16	8	10	-	-	40	2	
Klamath .....	631	353	24	43	38	28	33	23	89	-	
Navajo .....	183	101	7	22	14	2	-	7	30	-	
Nez Perce .....	108	53	25	12	-	9	2	-	7	-	
Paiute .....	102	53	-	12	-	-	-	-	37	-	
Burns Paiute Tribe .....	53	20	-	8	-	-	-	-	25	-	
Paiute .....	49	33	-	4	-	-	-	-	12	-	
Puget Sound Salish .....	81	64	-	10	-	-	-	-	7	-	
Sioux .....	582	296	22	99	26	46	12	12	55	-	
Sioux .....	224	133	8	46	15	4	4	6	8	-	
Umatilla .....	423	265	43	31	-	4	7	-	71	2	
Umpqua .....	158	70	8	6	9	-	17	-	48	-	
Cow Creek Umpqua .....	140	64	8	2	9	-	10	-	47	-	
Warm Springs .....	703	442	13	113	12	14	12	11	77	9	
Wascopum .....	76	55	-	8	-	-	-	-	13	-	
Yakama .....	244	140	8	24	16	14	-	11	31	-	
Yurok .....	132	70	-	9	11	7	5	13	17	-	
Yurok .....	132	70	-	9	11	7	5	13	17	-	
<b>Alaska Native .....</b>	<b>450</b>	<b>202</b>	<b>5</b>	<b>35</b>	<b>48</b>	<b>41</b>	<b>37</b>	<b>29</b>	<b>53</b>	<b>-</b>	
Tlingit-Haida .....	134	68	-	7	12	14	3	9	21	-	
Tlingit .....	109	60	-	7	5	14	3	9	11	-	
<b>Pennsylvania .....</b>	<b>4 777 003</b>	<b>2 724 746</b>	<b>860 086</b>	<b>439 538</b>	<b>157 342</b>	<b>118 401</b>	<b>89 731</b>	<b>168 672</b>	<b>217 433</b>	<b>1 054</b>	
<b>American Indian and Alaska Native .....</b>	<b>7 040</b>	<b>2 823</b>	<b>1 517</b>	<b>1 110</b>	<b>293</b>	<b>214</b>	<b>176</b>	<b>192</b>	<b>703</b>	<b>12</b>	
<b>American Indian .....</b>	<b>4 565</b>	<b>1 988</b>	<b>844</b>	<b>675</b>	<b>221</b>	<b>117</b>	<b>169</b>	<b>96</b>	<b>452</b>	<b>3</b>	
Apache .....	95	45	-	41	-	-	-	-	9	-	
Blackfeet .....	194	69	21	14	26	-	13	22	29	-	
Canadian and Latin American .....	330	100	79	38	37	-	8	16	52	-	
Mexican American Indian .....	117	24	13	12	12	-	8	7	41	-	
Cherokee .....	1 247	570	215	181	23	38	37	34	149	-	
Cherokee .....	1 163	527	203	167	17	38	37	34	140	-	
Chippewa .....	145	76	6	6	22	2	-	-	33	-	
Chippewa .....	94	41	6	6	14	2	-	-	25	-	

**Table 52. Units in Structure of Housing Units With an American Indian and Alaska Native Householder for Selected American Indian and Alaska Native Tribes (One Tribe Reported): 2000—Con.**

[Data based on a sample (except Tables 79 and 80). For information on confidentiality protection, coverage, sampling error, and nonsampling error, see Appendix G. Tribes are shown if respondents reported only one tribe or as American Indian or Alaska Native only and met the specified threshold. For more information, see "How to Use This Census Report"]

State	Occupied housing units	Units in structure									
		1 unit, detached	1 unit, attached	2 to 4 units	5 to 9 units	10 to 19 units	20 to 49 units	50 or more units	Mobile home	Boat, RV, van, etc.	
<b>Pennsylvania—Con.</b>											
<b>American Indian and Alaska Native—Con.</b>											
<b>American Indian—Con.</b>											
Delaware .....	157	61	43	27	-	-	7	-	19	-	
Iroquois .....	583	316	53	83	37	15	-	-	76	3	
Mohawk .....	144	77	13	18	8	2	-	-	23	3	
Seneca .....	213	142	6	29	10	-	-	-	26	-	
Sioux .....	221	76	56	39	4	14	-	-	32	-	
Sioux .....	125	35	26	32	-	6	-	-	26	-	
<b>Rhode Island .....</b>	<b>408 424</b>	<b>225 882</b>	<b>11 506</b>	<b>101 224</b>	<b>20 663</b>	<b>13 732</b>	<b>10 007</b>	<b>21 193</b>	<b>4 140</b>	<b>77</b>	
<b>American Indian and Alaska Native .....</b>	<b>1 619</b>	<b>504</b>	<b>82</b>	<b>578</b>	<b>172</b>	<b>113</b>	<b>42</b>	<b>113</b>	<b>8</b>	<b>7</b>	
<b>American Indian .....</b>	<b>1 148</b>	<b>326</b>	<b>64</b>	<b>420</b>	<b>139</b>	<b>93</b>	<b>12</b>	<b>86</b>	<b>8</b>	<b>-</b>	
Narragansett .....	523	139	23	199	76	13	12	59	2	-	
<b>South Carolina .....</b>	<b>1 533 854</b>	<b>976 755</b>	<b>33 841</b>	<b>85 098</b>	<b>61 914</b>	<b>31 182</b>	<b>14 687</b>	<b>22 876</b>	<b>306 312</b>	<b>1 189</b>	
<b>American Indian and Alaska Native .....</b>	<b>5 336</b>	<b>2 650</b>	<b>122</b>	<b>338</b>	<b>111</b>	<b>111</b>	<b>66</b>	<b>93</b>	<b>1 813</b>	<b>14</b>	
<b>American Indian .....</b>	<b>3 791</b>	<b>1 890</b>	<b>104</b>	<b>219</b>	<b>56</b>	<b>56</b>	<b>57</b>	<b>73</b>	<b>1 322</b>	<b>14</b>	
Canadian and Latin American .....	85	49	8	-	-	-	19	-	9	-	
Catawba Indian Nation .....	407	268	-	-	-	-	-	-	139	-	
Cherokee .....	1 485	723	45	103	50	16	26	26	482	14	
Cherokee .....	1 401	687	40	86	50	16	26	26	456	14	
Eastern Tribes .....	480	187	6	28	-	-	-	-	259	-	
Southeastern Indians .....	349	133	-	28	-	-	-	-	188	-	
Lumbee .....	349	163	7	7	-	-	6	-	166	-	
<b>South Dakota .....</b>	<b>290 245</b>	<b>198 770</b>	<b>6 415</b>	<b>17 565</b>	<b>9 968</b>	<b>10 112</b>	<b>11 158</b>	<b>5 219</b>	<b>30 915</b>	<b>123</b>	
<b>American Indian and Alaska Native .....</b>	<b>15 406</b>	<b>9 697</b>	<b>323</b>	<b>1 233</b>	<b>578</b>	<b>425</b>	<b>519</b>	<b>190</b>	<b>2 441</b>	<b>-</b>	
<b>American Indian .....</b>	<b>14 669</b>	<b>9 368</b>	<b>312</b>	<b>1 135</b>	<b>528</b>	<b>359</b>	<b>479</b>	<b>171</b>	<b>2 317</b>	<b>-</b>	
Chippewa .....	185	83	3	41	5	3	7	-	43	-	
Chippewa .....	65	35	-	10	2	-	-	-	18	-	
Turtle Mountain Band .....	66	43	3	7	-	-	-	-	13	-	
Sioux .....	13 739	8 886	290	1 047	445	344	432	150	2 145	-	
Cheyenne River Sioux .....	2 113	1 252	97	143	54	28	131	15	393	-	
Crow Creek Sioux .....	564	401	10	28	24	23	-	-	78	-	
Flandreau Santee Sioux .....	110	90	2	7	7	-	-	-	4	-	
Lower Brule Sioux .....	336	194	14	39	31	14	7	-	37	-	
Oglala Sioux .....	3 926	2 483	78	249	60	70	76	49	861	-	
Pine Ridge Sioux .....	138	54	-	7	18	8	18	9	24	-	
Rosebud Sioux .....	2 896	1 939	22	274	121	86	97	16	341	-	
Santee Sioux of Nebraska .....	126	73	-	10	8	7	9	9	10	-	
Sioux .....	315	133	8	75	5	8	27	7	52	-	
Sisseton Sioux .....	80	49	-	8	-	4	-	-	19	-	
Sisseton-Wahpeton .....	1 125	855	27	55	29	50	11	22	76	-	
Standing Rock Sioux .....	931	643	17	43	22	2	25	23	156	-	
Teton Sioux .....	96	34	-	27	17	5	-	-	13	-	
Yankton Sioux .....	875	616	15	56	49	37	31	-	71	-	
Three Affiliated Tribes of North Dakota (Fort Bethold) .....	47	11	13	-	12	5	-	-	6	-	
<b>Tennessee .....</b>	<b>2 232 905</b>	<b>1 531 721</b>	<b>63 225</b>	<b>146 343</b>	<b>94 879</b>	<b>66 658</b>	<b>32 594</b>	<b>60 244</b>	<b>235 666</b>	<b>1 575</b>	
<b>American Indian and Alaska Native .....</b>	<b>5 981</b>	<b>3 577</b>	<b>119</b>	<b>555</b>	<b>333</b>	<b>162</b>	<b>135</b>	<b>117</b>	<b>961</b>	<b>22</b>	
<b>American Indian .....</b>	<b>4 403</b>	<b>2 679</b>	<b>89</b>	<b>405</b>	<b>274</b>	<b>110</b>	<b>51</b>	<b>65</b>	<b>722</b>	<b>8</b>	
Cherokee .....	2 723	1 686	28	230	163	74	36	37	469	-	
Cherokee .....	2 536	1 561	28	208	147	74	36	37	445	-	
Choctaw .....	145	66	6	24	10	8	-	-	31	-	
Choctaw .....	138	59	6	24	10	8	-	-	31	-	
<b>Texas .....</b>	<b>7 393 354</b>	<b>4 797 580</b>	<b>228 328</b>	<b>397 675</b>	<b>315 424</b>	<b>302 778</b>	<b>188 695</b>	<b>541 722</b>	<b>606 443</b>	<b>14 709</b>	
<b>American Indian and Alaska Native .....</b>	<b>39 186</b>	<b>23 037</b>	<b>1 421</b>	<b>2 546</b>	<b>1 914</b>	<b>1 611</b>	<b>1 147</b>	<b>2 563</b>	<b>4 819</b>	<b>128</b>	
<b>American Indian .....</b>	<b>28 349</b>	<b>16 834</b>	<b>907</b>	<b>1 911</b>	<b>1 367</b>	<b>1 221</b>	<b>822</b>	<b>1 721</b>	<b>3 456</b>	<b>110</b>	
Apache .....	1 423	796	43	150	79	64	26	68	192	5	
Apache .....	1 096	634	40	105	40	53	26	39	154	5	
Blackfeet .....	394	243	42	7	9	34	-	34	25	-	
Canadian and Latin American .....	4 246	2 353	200	380	176	106	186	377	460	8	
Mexican American Indian .....	3 600	1 966	161	328	146	83	159	328	421	8	
Spanish American Indian .....	366	243	18	17	7	17	27	13	24	-	
Cherokee .....	7 516	4 806	191	375	324	288	157	283	1 028	64	
Cherokee .....	7 161	4 578	174	375	324	275	157	240	974	64	
Western Cherokee .....	198	114	17	-	-	7	-	28	32	-	
Chickasaw .....	1 075	608	48	60	43	76	50	61	129	-	
Chippewa .....	305	180	-	17	18	24	-	6	60	-	
Chippewa .....	235	149	-	-	18	24	-	-	44	-	
Choctaw .....	3 969	2 464	102	214	135	223	142	282	404	3	
Choctaw .....	3 244	2 026	72	198	104	172	120	263	286	3	
Oklahoma Choctaw .....	655	399	18	16	31	51	22	19	99	-	
Comanche .....	650	365	20	46	78	32	17	31	61	-	
Comanche .....	639	354	20	46	78	32	17	31	61	-	
Coushatta .....	356	279	-	12	16	12	9	11	17	-	
Alabama Coushatta Tribes of Texas .....	285	232	-	12	8	12	-	6	15	-	
Creek .....	605	380	24	46	19	-	-	31	87	-	
Muscogee Creek Nation .....	589	364	24	46	19	-	-	31	87	-	
Delaware .....	176	108	9	-	14	19	-	-	26	-	
Delaware .....	150	99	9	-	14	19	-	-	9	-	
Iroquois .....	300	163	-	20	36	5	5	50	21	-	
Kickapoo .....	157	116	-	6	-	-	-	10	25	-	
Kickapoo .....	157	116	-	6	-	-	-	10	25	-	
Kiowa .....	246	103	4	16	26	34	-	20	43	-	
Kiowa .....	237	103	-	16	26	34	-	20	38	-	
Navajo .....	496	259	-	32	29	34	24	76	42	-	
Osage .....	194	111	-	14	-	17	8	-	44	-	
Potawatomi .....	361	256	5	14	10	9	6	15	46	-	
Potawatomi .....	243	161	5	5	-	9	6	15	42	-	
Pueblo .....	491	317	31	30	24	3	-	39	47	-	
Ysleta Del Sur Pueblo of Texas .....	270	189	20	21	9	3	-	6	22	-	
Seminole .....	229	77	-	55	23	-	-	-	74	-	

**Table 52. Units in Structure of Housing Units With an American Indian and Alaska Native Householder for Selected American Indian and Alaska Native Tribes (One Tribe Reported): 2000—Con.**

[Data based on a sample (except Tables 79 and 80). For information on confidentiality protection, coverage, sampling error, and nonsampling error, see Appendix G. Tribes are shown if respondents reported only one tribe or as American Indian or Alaska Native only and met the specified threshold. For more information, see "How to Use This Census Report"]

State	Occupied housing units	Units in structure									
		1 unit, detached	1 unit, attached	2 to 4 units	5 to 9 units	10 to 19 units	20 to 49 units	50 or more units	Mobile home	Boat, RV, van, etc.	
<b>Texas—Con.</b>											
<b>American Indian and Alaska Native—Con.</b>											
<b>American Indian—Con.</b>											
<b>Seminole—Con.</b>											
Seminole .....	198	70	-	55	23	-	-	-	-	50	-
Sioux .....	535	243	40	61	71	27	-	24	69	-	-
Sioux .....	301	149	12	33	44	27	-	-	36	-	-
<b>Alaska Native .....</b>	<b>234</b>	<b>120</b>	<b>18</b>	<b>8</b>	<b>23</b>	<b>17</b>	<b>5</b>	<b>29</b>	<b>14</b>	<b>-</b>	<b>-</b>
<b>Utah .....</b>	<b>701 281</b>	<b>486 246</b>	<b>33 447</b>	<b>59 453</b>	<b>24 400</b>	<b>26 728</b>	<b>19 234</b>	<b>19 346</b>	<b>31 698</b>	<b>729</b>	<b>-</b>
<b>American Indian and Alaska Native .....</b>	<b>7 765</b>	<b>4 209</b>	<b>202</b>	<b>1 041</b>	<b>416</b>	<b>424</b>	<b>279</b>	<b>143</b>	<b>1 035</b>	<b>16</b>	<b>-</b>
<b>American Indian .....</b>	<b>6 846</b>	<b>3 774</b>	<b>171</b>	<b>868</b>	<b>320</b>	<b>352</b>	<b>233</b>	<b>143</b>	<b>969</b>	<b>16</b>	<b>-</b>
Apache .....	74	39	-	-	-	-	-	21	14	-	-
Canadian and Latin American .....	224	128	10	7	9	37	19	7	7	-	-
Mexican American Indian .....	121	65	10	7	-	10	15	7	7	-	-
Cherokee .....	365	172	20	58	21	20	27	10	37	-	-
Cherokee .....	347	165	20	47	21	20	27	10	37	-	-
Navajo .....	3 584	1 823	81	439	222	190	105	29	693	2	-
Paiute .....	216	157	7	27	-	1	5	-	19	-	-
Paiute .....	183	138	7	21	-	-	-	-	17	-	-
Pueblo .....	92	47	-	17	3	-	19	5	1	-	-
Shoshone .....	190	110	3	38	11	-	6	11	11	-	-
Goshute .....	53	33	-	2	4	-	6	-	8	-	-
Shoshone .....	85	29	-	36	7	-	-	11	2	-	-
Sioux .....	106	39	-	47	5	-	-	-	15	-	-
Ute .....	954	646	10	124	23	26	7	18	100	-	-
Uintah Ute .....	207	134	3	32	4	-	-	7	27	-	-
Ute .....	628	447	5	71	17	26	7	-	55	-	-
Ute Mountain .....	110	65	2	12	2	-	-	11	18	-	-
<b>Vermont .....</b>	<b>240 634</b>	<b>155 778</b>	<b>7 282</b>	<b>35 491</b>	<b>12 226</b>	<b>3 569</b>	<b>3 205</b>	<b>3 154</b>	<b>19 825</b>	<b>104</b>	<b>-</b>
<b>American Indian and Alaska Native .....</b>	<b>1 067</b>	<b>592</b>	<b>10</b>	<b>187</b>	<b>90</b>	<b>19</b>	<b>21</b>	<b>-</b>	<b>139</b>	<b>9</b>	<b>-</b>
<b>American Indian .....</b>	<b>820</b>	<b>459</b>	<b>4</b>	<b>141</b>	<b>66</b>	<b>12</b>	<b>17</b>	<b>-</b>	<b>114</b>	<b>7</b>	<b>-</b>
Abenaki Nation of Missisquoi .....	382	213	-	48	44	-	-	-	70	7	-
<b>Virginia .....</b>	<b>2 699 173</b>	<b>1 698 151</b>	<b>266 479</b>	<b>138 881</b>	<b>134 023</b>	<b>141 235</b>	<b>44 685</b>	<b>114 618</b>	<b>160 137</b>	<b>964</b>	<b>-</b>
<b>American Indian and Alaska Native .....</b>	<b>8 242</b>	<b>4 659</b>	<b>818</b>	<b>521</b>	<b>411</b>	<b>508</b>	<b>148</b>	<b>326</b>	<b>851</b>	<b>-</b>	<b>-</b>
<b>American Indian .....</b>	<b>6 097</b>	<b>3 511</b>	<b>556</b>	<b>425</b>	<b>233</b>	<b>372</b>	<b>128</b>	<b>252</b>	<b>620</b>	<b>-</b>	<b>-</b>
Blackfeet .....	154	52	11	31	18	6	9	10	17	-	-
Canadian and Latin American .....	199	89	7	29	6	38	7	13	-	-	-
South American Indian .....	64	27	-	-	-	23	7	-	-	-	-
Cherokee .....	1 848	1 021	158	162	92	129	29	43	214	-	-
Cherokee .....	1 726	928	151	149	92	129	29	43	205	-	-
Chickahominy .....	374	296	6	-	-	6	-	-	66	-	-
Chickahominy Indian Tribe .....	346	282	6	-	-	-	-	-	58	-	-
Chippewa .....	184	59	34	12	27	24	7	7	14	-	-
Choctaw .....	183	129	13	16	-	-	6	9	10	-	-
Iroquois .....	228	150	34	5	8	-	6	9	16	-	-
Lumbee .....	273	197	22	17	-	-	-	8	29	-	-
Mattaponi .....	128	105	-	-	-	-	-	-	23	-	-
Mattaponi Indian Tribe .....	99	76	-	-	-	-	-	-	23	-	-
Navajo .....	99	53	-	-	7	27	-	12	-	-	-
Sioux .....	176	89	25	-	4	20	-	8	30	-	-
<b>Washington .....</b>	<b>2 271 398</b>	<b>1 433 271</b>	<b>70 720</b>	<b>148 197</b>	<b>102 258</b>	<b>112 895</b>	<b>99 270</b>	<b>110 634</b>	<b>187 534</b>	<b>6 619</b>	<b>-</b>
<b>American Indian and Alaska Native .....</b>	<b>29 299</b>	<b>16 795</b>	<b>875</b>	<b>2 473</b>	<b>1 362</b>	<b>1 502</b>	<b>1 216</b>	<b>1 227</b>	<b>3 700</b>	<b>149</b>	<b>-</b>
<b>American Indian .....</b>	<b>22 996</b>	<b>13 825</b>	<b>692</b>	<b>1 769</b>	<b>939</b>	<b>1 004</b>	<b>819</b>	<b>831</b>	<b>2 996</b>	<b>121</b>	<b>-</b>
Apache .....	340	150	16	21	19	24	28	38	42	2	-
Apache .....	293	117	16	21	10	24	28	38	37	2	-
Assiniboine .....	79	45	-	6	-	13	5	-	10	-	-
Assiniboine .....	79	45	-	6	-	13	5	-	10	-	-
Blackfeet .....	686	352	23	65	38	69	24	32	74	9	-
Canadian and Latin American .....	591	258	30	36	26	40	75	34	86	6	-
Canadian Indian .....	189	108	-	5	5	4	19	22	20	6	-
Mexican American Indian .....	341	105	30	25	13	34	56	12	66	-	-
Chehalis .....	142	93	6	22	-	-	-	8	13	-	-
Chemakuan .....	164	137	2	7	-	-	-	-	18	-	-
Quileute .....	121	97	2	4	-	-	-	-	18	-	-
Cherokee .....	2 034	1 117	70	181	102	139	63	78	281	3	-
Cherokee .....	1 861	1 031	70	154	92	123	57	78	253	3	-
Chinook .....	133	112	-	7	7	-	-	-	7	-	-
Chinook .....	123	109	-	-	7	-	-	-	7	-	-
Chippewa .....	1 223	756	43	111	49	69	28	60	105	2	-
Chippewa .....	742	451	36	104	47	34	5	11	52	2	-
Turtle Mountain Band .....	234	168	7	5	2	8	15	14	15	-	-
Choctaw .....	349	247	6	37	10	9	-	21	19	-	-
Choctaw .....	285	197	6	37	10	9	-	11	15	-	-
Coeur D'Alene .....	134	81	-	8	3	-	10	14	18	-	-
Colville .....	2 398	1 489	73	107	69	58	48	53	501	-	-
Cowlitz .....	359	242	2	37	7	7	6	-	58	-	-
Creek .....	145	86	8	-	22	4	-	-	25	-	-
Muscogee Creek Nation .....	145	86	8	-	22	4	-	-	25	-	-
Iroquois .....	159	104	-	10	13	-	6	5	13	8	-
Kalispel Indian Community .....	57	39	-	5	-	11	-	-	2	-	-
Lummi .....	865	542	7	62	13	28	15	13	183	2	-
Makah .....	488	334	16	23	-	-	5	-	107	3	-
Navajo .....	323	154	4	28	34	26	36	13	28	-	-
Nez Perce .....	239	102	9	60	23	5	14	-	26	-	-
Pueblo .....	85	42	4	25	7	-	-	7	-	-	-
Puget Sound Salish .....	2 895	1 880	78	201	110	104	69	79	334	40	-
Muckleshoot .....	340	212	-	33	7	6	7	16	59	-	-
Nisqually .....	129	103	-	7	-	-	8	-	11	-	-
Nooksack .....	230	106	2	4	8	19	9	15	50	17	-
Puyallup .....	282	148	4	30	28	25	2	28	17	-	-
Skokomish .....	215	169	-	2	5	-	-	-	34	-	-
Snohomish .....	169	88	16	19	8	9	15	-	14	-	-

**Table 52. Units in Structure of Housing Units With an American Indian and Alaska Native Householder for Selected American Indian and Alaska Native Tribes (One Tribe Reported): 2000—Con.**

[Data based on a sample (except Tables 79 and 80). For information on confidentiality protection, coverage, sampling error, and nonsampling error, see Appendix G. Tribes are shown if respondents reported only one tribe or as American Indian or Alaska Native only and met the specified threshold. For more information, see "How to Use This Census Report"]

State	Occupied housing units	Units in structure								
		1 unit, detached	1 unit, attached	2 to 4 units	5 to 9 units	10 to 19 units	20 to 49 units	50 or more units	Mobile home	Boat, RV, van, etc.
<b>Washington—Con.</b>										
<b>American Indian and Alaska Native—Con.</b>										
<b>American Indian—Con.</b>										
<b>Puget Sound Salish—Con.</b>										
Squaxin Island .....	192	165	9	-	-	-	9	-	4	5
Suquamish .....	165	92	15	13	-	7	10	10	18	-
Swinomish .....	159	136	-	21	-	-	-	-	2	-
Tulalip .....	522	347	14	28	35	6	-	-	82	10
Upper Skagit .....	131	75	3	2	19	12	-	10	10	-
Quinault .....	641	431	26	27	14	22	18	17	86	-
Rocky Boy's Chippewa Cree .....	107	48	-	5	28	9	17	-	-	-
Salish .....	160	114	10	4	-	13	7	-	12	-
Shoshone .....	61	30	-	7	18	-	6	-	-	-
Shoshone .....	55	30	-	7	18	-	-	-	-	-
Sioux .....	1 094	572	39	139	57	53	20	66	136	12
Sioux .....	432	236	15	56	30	30	-	20	39	6
S'Klallam .....	624	407	5	16	-	28	25	7	131	5
Jamestown S'Klallam .....	101	57	-	-	-	-	14	7	18	5
Klallam .....	235	137	-	8	-	28	11	-	51	-
Lower Elwha Tribal Community .....	113	93	-	-	-	-	-	-	20	-
Port Gamble Klallam .....	147	96	5	8	-	-	-	-	38	-
Spokane .....	780	538	12	42	29	-	32	36	91	-
Yakama .....	1 910	1 271	100	126	69	60	31	16	225	12
<b>Alaska Native .....</b>	<b>1 992</b>	<b>930</b>	<b>67</b>	<b>178</b>	<b>101</b>	<b>200</b>	<b>106</b>	<b>211</b>	<b>189</b>	<b>10</b>
Alaskan Athabaskan .....	151	64	-	29	13	8	14	23	-	-
Alaskan Athabaskan .....	91	47	-	18	-	8	7	11	-	-
Aleut .....	387	237	8	24	25	29	6	-	54	4
Tlingit-Haida .....	779	359	36	88	32	73	57	60	74	-
Haida .....	172	87	-	10	10	37	5	19	4	-
Tlingit .....	533	249	31	78	15	20	43	41	56	-
Tsimshian .....	167	62	-	4	12	30	-	49	10	-
Tsimshian .....	157	62	-	4	12	30	-	49	-	-
<b>West Virginia .....</b>	<b>736 481</b>	<b>518 334</b>	<b>11 044</b>	<b>37 574</b>	<b>18 451</b>	<b>10 823</b>	<b>6 588</b>	<b>10 993</b>	<b>122 232</b>	<b>442</b>
<b>American Indian and Alaska Native .....</b>	<b>1 498</b>	<b>858</b>	<b>9</b>	<b>145</b>	<b>87</b>	<b>26</b>	<b>8</b>	<b>31</b>	<b>320</b>	<b>14</b>
<b>American Indian .....</b>	<b>1 097</b>	<b>621</b>	<b>6</b>	<b>106</b>	<b>66</b>	<b>26</b>	<b>6</b>	<b>5</b>	<b>247</b>	<b>14</b>
Cherokee .....	586	282	6	64	49	9	4	5	162	5
Cherokee .....	567	263	6	64	49	9	4	5	162	5
<b>Wisconsin .....</b>	<b>2 084 544</b>	<b>1 378 738</b>	<b>70 961</b>	<b>258 774</b>	<b>97 583</b>	<b>68 881</b>	<b>72 813</b>	<b>57 959</b>	<b>78 302</b>	<b>533</b>
<b>American Indian and Alaska Native .....</b>	<b>15 909</b>	<b>8 994</b>	<b>505</b>	<b>3 026</b>	<b>934</b>	<b>662</b>	<b>308</b>	<b>201</b>	<b>1 275</b>	<b>4</b>
<b>American Indian .....</b>	<b>14 089</b>	<b>8 262</b>	<b>454</b>	<b>2 463</b>	<b>764</b>	<b>555</b>	<b>243</b>	<b>168</b>	<b>1 178</b>	<b>2</b>
Brotherton .....	167	118	7	9	-	-	8	14	11	-
Canadian and Latin American .....	159	50	24	36	10	13	21	-	5	-
Mexican American Indian .....	114	36	17	22	-	13	21	-	5	-
Cherokee .....	451	205	20	89	39	43	20	12	21	2
Cherokee .....	420	197	20	89	37	43	7	12	13	2
Chippewa .....	4 695	2 905	147	783	168	154	77	65	396	-
Bad River Band of the Lake Superior Tribe .....	714	418	19	127	33	8	14	-	95	-
Chippewa .....	1 328	681	42	359	58	39	27	54	68	-
Lac Court Oreilles Band of Lake Superior										
Chippewa .....	925	648	25	136	-	29	-	-	87	-
Lac du Flambeau .....	457	362	7	35	8	28	9	6	2	-
Red Cliff Band of Lake Superior Chippewa .....	420	244	26	29	32	10	6	-	73	-
St. Croix Chippewa .....	317	233	-	11	29	9	-	-	35	-
Sokoagon Chippewa .....	136	87	5	12	5	25	-	-	2	-
Iroquois .....	2 797	1 604	114	541	189	117	51	48	133	-
Oneida Nation of New York .....	2 734	1 559	114	537	182	110	51	48	133	-
Menominee .....	2 083	1 235	29	310	116	58	10	8	317	-
Oneida Tribe of Wisconsin .....	232	106	9	54	15	25	7	-	16	-
Potawatomi .....	370	302	6	30	8	8	7	-	9	-
Potawatomi .....	289	243	6	23	5	-	7	-	5	-
Sioux .....	202	80	4	34	39	18	-	10	17	-
Sioux .....	74	17	-	20	23	-	-	10	4	-
Stockbridge-Munsee Community of Mohican										
Indians of Wisconsin .....	614	357	18	80	39	33	21	-	66	-
Winnebago .....	1 133	711	29	208	61	21	2	-	101	-
Ho-Chunk Nation of Wisconsin .....	1 037	653	29	202	54	6	2	-	91	-
Winnebago .....	86	48	-	6	7	15	-	-	10	-
<b>Alaska Native .....</b>	<b>56</b>	<b>17</b>	<b>6</b>	<b>28</b>	<b>-</b>	<b>-</b>	<b>-</b>	<b>-</b>	<b>5</b>	<b>-</b>
<b>Wyoming .....</b>	<b>193 608</b>	<b>128 362</b>	<b>7 030</b>	<b>13 413</b>	<b>5 333</b>	<b>3 414</b>	<b>4 082</b>	<b>2 070</b>	<b>29 649</b>	<b>255</b>
<b>American Indian and Alaska Native .....</b>	<b>3 387</b>	<b>1 935</b>	<b>87</b>	<b>278</b>	<b>81</b>	<b>44</b>	<b>81</b>	<b>33</b>	<b>838</b>	<b>10</b>
<b>American Indian .....</b>	<b>3 092</b>	<b>1 819</b>	<b>85</b>	<b>239</b>	<b>67</b>	<b>44</b>	<b>81</b>	<b>21</b>	<b>726</b>	<b>10</b>
Arapahoe .....	1 062	645	31	81	17	13	26	13	236	-
Arapahoe .....	77	35	-	5	10	-	6	13	8	-
Northern Arapahoe .....	977	607	31	73	7	13	20	-	226	-
Cherokee .....	175	78	5	37	-	-	16	-	39	-
Cherokee .....	161	64	5	37	-	-	16	-	39	-
Cheyenne .....	68	29	-	3	-	16	2	-	18	-
Crow .....	45	15	-	8	-	8	10	-	4	-
Navajo .....	79	35	-	-	-	-	2	-	42	-
Shoshone .....	853	616	21	33	15	-	-	-	168	-
Shoshone .....	817	584	21	33	15	-	-	-	164	-
Sioux .....	232	84	7	20	23	-	4	-	94	-
Oglala Sioux .....	60	13	-	6	-	-	4	-	37	-
Sioux .....	83	40	7	6	8	-	-	-	22	-

**Table 53. Physical Housing Characteristics of Housing Units With an American Indian and Alaska Native Householder for Selected American Indian and Alaska Native Tribes (One Tribe Reported): 2000**

[Data based on a sample (except Tables 79 and 80). For information on confidentiality protection, coverage, sampling error, and nonsampling error, see Appendix G. Tribes are shown if respondents reported only one tribe or as American Indian or Alaska Native only and met the specified threshold. For more information, see "How to Use This Census Report"]

State	Occupied housing units	Year structure built			Rooms			No bedrooms or 1 bedroom	Lacking complete plumbing facilities	Lacking complete kitchen facilities
		1995 to March 2000	1939 or earlier	Median	1 or 2	6 or more	Median			
<b>Alabama</b> .....	<b>1 737 080</b>	<b>228 028</b>	<b>121 997</b>	<b>1975</b>	<b>55 259</b>	<b>896 951</b>	<b>5.6</b>	<b>150 337</b>	<b>11 005</b>	<b>9 660</b>
<b>American Indian and Alaska Native</b> .....	<b>8 306</b>	<b>1 297</b>	<b>534</b>	<b>1979</b>	<b>242</b>	<b>3 772</b>	<b>5.3</b>	<b>630</b>	<b>43</b>	<b>28</b>
<b>American Indian</b> .....	<b>6 628</b>	<b>1 069</b>	<b>466</b>	<b>1979</b>	<b>197</b>	<b>3 081</b>	<b>5.4</b>	<b>469</b>	<b>31</b>	<b>20</b>
Cherokee .....	3 346	460	312	1978	61	1 580	5.4	208	14	12
Cherokee .....	2 055	281	225	1977	32	892	5.3	149	9	7
Echota Cherokee .....	1 049	149	60	1982	29	561	5.7	57	5	5
Choctaw .....	839	175	6	1984	18	379	5.4	33	7	-
Choctaw .....	341	92	-	1988	8	140	5.3	16	-	-
Mowa Band of Choctaw .....	474	78	6	1982	10	228	5.4	17	7	-
Creek .....	1 276	226	99	1978	47	672	5.6	91	-	1
Machis Lower Creek Indian .....	60	11	4	1978	8	46	6.6	10	-	-
Muscogee Creek Nation .....	851	149	77	1974	37	425	5.5	54	-	-
Poarch Creek .....	266	52	13	1985	2	139	5.7	22	-	1
<b>Alaska</b> .....	<b>221 600</b>	<b>23 045</b>	<b>4 557</b>	<b>1979</b>	<b>26 048</b>	<b>87 716</b>	<b>5.0</b>	<b>43 618</b>	<b>14 003</b>	<b>12 496</b>
<b>American Indian and Alaska Native</b> .....	<b>26 556</b>	<b>2 593</b>	<b>792</b>	<b>1978</b>	<b>5 387</b>	<b>5 119</b>	<b>4.0</b>	<b>7 714</b>	<b>6 103</b>	<b>5 449</b>
<b>American Indian</b> .....	<b>1 838</b>	<b>186</b>	<b>40</b>	<b>1979</b>	<b>267</b>	<b>530</b>	<b>4.7</b>	<b>442</b>	<b>248</b>	<b>234</b>
Canadian and Latin American .....	25	8	-	1981	11	3	2.9	11	5	4
Cherokee .....	375	29	15	1979	29	124	4.8	71	27	27
Cherokee .....	341	29	15	1978	29	104	4.7	71	27	27
Chickasaw .....	126	14	-	1981	38	23	3.0	52	89	89
Chippewa .....	152	23	4	1975	48	20	5.0	34	-	-
Choctaw .....	142	22	6	1979	27	34	4.3	52	14	16
Sioux .....	109	4	6	1972	19	44	5.1	23	-	-
<b>Alaska Native</b> .....	<b>21 842</b>	<b>2 129</b>	<b>674</b>	<b>1978</b>	<b>4 363</b>	<b>4 081</b>	<b>4.0</b>	<b>6 257</b>	<b>5 104</b>	<b>4 534</b>
Alaskan Athabascan .....	4 037	379	81	1978	1 065	619	3.7	1 491	961	930
Alaskan Athabascan .....	2 163	145	59	1976	571	382	3.8	809	352	350
Allakaket Village .....	42	12	-	1991	22	4	2.4	24	40	40
Doyon .....	276	28	8	1979	58	59	4.0	78	62	56
Native Village of Fort Yukon .....	39	10	-	1979	26	-	2.0	28	26	25
Holy Cross Village .....	29	2	-	1984	10	-	2.8	13	-	3
Huslia Village .....	84	16	-	1983	31	4	2.9	35	36	36
Kenaitze Indian Tribe .....	115	6	-	1981	17	35	4.3	36	2	6
Koyukuk Native Village .....	60	6	-	1984	46	-	1.4	50	52	51
Native Village of Minto .....	67	3	-	1984	15	-	3.4	19	20	10
Nondalton Village .....	60	9	6	1984	6	10	3.8	15	2	4
Nulato Village .....	92	1	-	1984	25	3	3.5	33	30	13
Shageluk Native Village .....	42	2	-	1985	4	-	4.0	4	35	35
Native Village of Tanacross .....	42	2	2	1976	10	2	3.4	10	14	14
Village of Venetie .....	117	13	-	1981	53	-	3.1	59	82	78
Aleut .....	1 252	80	18	1977	190	313	4.4	315	56	31
Alutiiq Aleut .....	99	-	2	1979	7	37	5.0	13	2	-
Alutiiq .....	60	-	-	1975	7	28	5.4	7	2	-
Bristol Bay Aleut .....	166	10	10	1981	20	40	4.6	24	22	14
Chugach Aleut .....	101	2	-	1980	9	24	4.8	19	3	3
Eskimo Tribes .....	1 049	85	21	1977	216	173	4.0	306	159	92
Eskimo .....	1 049	85	21	1977	216	173	4.0	306	159	92
Eyak .....	100	2	4	1976	16	34	4.5	26	7	7
Inupiat Eskimo .....	3 818	432	70	1979	749	546	3.9	1 063	1 142	868
Native Village of Ambler .....	41	6	-	1986	12	-	3.0	12	9	9
Arctic Slope Corporation .....	160	31	-	1982	23	39	4.3	37	41	23
Native Village of Barrow Inupiat Traditional Government .....	48	8	-	1977	4	14	4.9	6	4	4
Bering Straits Inupiat .....	188	26	5	1975	75	26	2.9	104	12	9
Native Village of Brevig Mission .....	59	22	-	1987	8	-	3.8	8	59	59
Native Village of Buckland .....	77	5	-	1983	15	-	3.7	15	51	43
Native Village of Elim .....	83	23	-	1984	8	3	4.1	8	11	7
Inupiaq .....	575	74	18	1978	109	103	3.9	193	131	99
Inupiat .....	538	60	5	1979	108	131	4.0	179	97	53
Native Village of Kiana .....	83	4	-	1984	19	6	3.5	23	25	21
King Island Native Community .....	75	-	6	1976	12	7	4.1	12	6	9
Native Village of Kivalina .....	66	5	-	1978	14	-	3.7	14	64	64
Native Village of Kotzebue .....	49	3	-	1977	5	12	3.6	10	4	2
Native Village of Koyuk .....	65	17	-	1982	16	2	3.8	16	5	13
Kwiguk .....	46	-	-	1981	16	-	2.9	16	46	16
Nana Inupiat .....	274	31	2	1980	54	31	3.9	77	53	45
Native Village of Noatak .....	84	20	2	1986	8	25	4.9	8	24	17
Nome Eskimo Community .....	208	10	15	1977	54	33	3.6	77	2	2
Native Village of Point Hope .....	132	10	-	1982	7	17	4.6	20	73	32
Native Village of Selawik .....	50	11	-	1989	8	4	4.1	8	22	16
Native Village of Shaktolik .....	55	10	-	1981	4	5	4.3	4	5	6
Native Village of Shishmaref .....	124	6	7	1979	26	3	3.7	34	111	115
Native Village of Shungnak .....	56	11	-	1982	-	6	4.0	-	2	2
Native Village of Teller .....	48	-	-	1976	11	4	3.6	13	38	38
Native Village of Unalakleet .....	203	3	5	1977	24	18	3.9	35	22	14
Village of Wainwright .....	56	4	-	1977	6	11	4.0	7	26	9
Village of White Mountain .....	90	6	-	1981	34	17	3.3	38	16	12
Koniag Aleut .....	390	7	6	1976	21	115	4.7	46	9	5
Koniag Aleut .....	139	-	1	1980	14	41	4.6	28	5	5
Village of Old Harbor .....	75	-	-	1973	-	10	4.4	2	2	2
Native Village of Port Lions .....	48	2	-	1981	-	23	5.4	4	-	-
Sealaska .....	111	21	-	1975	18	21	3.7	49	-	-
Sealaska .....	98	21	-	1977	9	17	3.9	40	-	-
Siberian Eskimo .....	288	41	8	1978	64	18	3.8	105	149	175
Native Village of Gambell .....	134	21	4	1978	24	7	4.0	36	40	66
Native Village of Savoonga .....	150	20	4	1978	40	7	3.7	69	109	109
Tlingit-Haida .....	3 083	318	293	1976	354	886	4.6	672	66	39
Chilkat Indian Village (Kluckwan) .....	46	2	-	1979	-	22	5.4	2	5	3
Haida .....	215	5	18	1975	13	73	4.8	49	1	1
Hoonah Indian Association .....	64	2	2	1973	6	26	5.2	12	4	4
Hydaburg Cooperative Association .....	68	2	5	1976	3	37	5.7	11	-	-
Organized Village of Kake .....	105	11	8	1980	-	52	5.5	2	-	-
Ketchikan Indian Corporation .....	180	13	51	1963	53	20	3.9	66	11	-
Klawock Cooperative Association .....	76	15	6	1982	4	23	5.0	10	3	1
Organized Village of Saxman .....	97	17	-	1980	13	48	5.5	22	-	-
Sitka Tribe of Alaska .....	115	7	11	1976	13	27	4.4	35	-	-
Tlingit .....	1 645	170	145	1976	197	446	4.4	368	29	25

Table 53. **Physical Housing Characteristics of Housing Units With an American Indian and Alaska Native Householder for Selected American Indian and Alaska Native Tribes (One Tribe Reported): 2000—Con.**

[Data based on a sample (except Tables 79 and 80). For information on confidentiality protection, coverage, sampling error, and nonsampling error, see Appendix G. Tribes are shown if respondents reported only one tribe or as American Indian or Alaska Native only and met the specified threshold. For more information, see "How to Use This Census Report"]

State	Occupied housing units	Year structure built			Rooms			No bedrooms or 1 bedroom	Lacking complete plumbing facilities	Lacking complete kitchen facilities
		1995 to March 2000	1939 or earlier	Median	1 or 2	6 or more	Median			
<b>Alaska—Con.</b>										
<b>American Indian and Alaska Native—Con.</b>										
<b>Alaska Native—Con.</b>										
Tsimshian	473	62	41	1978	28	206	5.2	56	8	12
Mettakatta Indian Community Annette Island Reserve	227	38	18	1979	3	106	5.4	20	4	8
Tsimshian	200	14	20	1976	23	89	5.2	34	4	4
Unangan Aleut	679	73	51	1981	47	231	5.0	75	11	12
Aleut Corporation	118	8	6	1981	10	34	4.9	14	-	2
King Cove	96	14	2	1984	2	65	5.9	6	-	-
Qagan Tayagungin Tribe of Sand Point Village	75	-	2	1980	5	24	5.1	5	-	-
Saint Paul	141	25	26	1970	15	27	4.6	23	4	3
South Naknek Village	55	14	9	1975	7	10	4.4	7	5	5
Yup'ik	4 757	496	42	1980	1 264	533	3.5	1 534	2 305	2 149
Akiachak Native Community	113	10	-	1984	37	5	3.3	46	111	111
Village of Alakanuk	142	18	-	1982	42	7	3.6	44	49	59
Algaaciq Native Village (St. Mary's)	52	13	-	1979	4	6	4.2	8	21	9
Village of Aniak	63	2	-	1985	6	6	3.8	8	8	8
Asa'carsarmiut Tribe	145	4	-	1978	27	-	3.5	35	21	22
Bristol Bay	172	21	2	1976	22	46	4.4	24	18	13
Calista	104	25	-	1980	41	12	2.9	53	41	42
Village of Cheformak	55	1	-	1980	9	4	3.6	11	53	53
Native Village of Chuathbaluk	31	4	3	1982	11	-	3.0	11	29	27
Curyung Tribal Council (Native Village of Dillingham)	136	9	4	1982	23	32	4.2	35	16	10
Emmonak Village	147	5	-	1979	53	6	2.9	71	19	17
Native Village of Goodnews Bay	57	4	-	1978	11	-	3.0	22	55	55
Native Village of Hooper Bay	185	9	-	1979	72	4	3.1	72	185	183
Iqurmuit Traditional Council	43	13	-	1978	6	5	4.2	6	8	4
Native Village of Kasigluk	107	4	-	1980	31	5	3.2	31	94	91
Native Village of Kipnuk	107	6	-	1980	10	34	4.3	10	101	90
Native Village of Kongiganak	3	-	-	1975	-	-	3.8	-	3	3
Organized Village of Kwethluk	38	2	-	1980	7	-	3.3	7	33	33
Native Village of Marshall (Fortuna Ledge)	58	4	4	1977	23	-	2.9	23	31	25
Naknek Native Village	47	11	2	1983	3	16	4.9	3	-	-
Native Village of Napakiak	66	4	-	1978	36	2	2.3	50	64	58
Native Village of Napakiak	78	2	-	1981	27	-	3.0	27	78	78
New Koliganek Village Council	35	4	-	1990	9	4	3.0	9	19	16
Newhalen Village	27	11	-	1993	2	8	5.1	2	1	-
Newtok Village	60	12	-	1983	32	-	2.3	32	56	56
Native Village of Nightmute	31	5	-	1980	8	-	3.0	12	16	16
Native Village of Nunapitchuk	97	11	-	1979	26	7	3.8	35	67	62
Orutsararmiut Native Village (Bethel)	77	10	-	1977	24	11	3.2	26	35	19
Native Village of Saint Michael	64	-	3	1979	20	-	3.1	23	56	52
Stebbins Community Association	120	33	-	1981	32	2	3.8	35	113	113
Traditional Village of Togiak	82	9	-	1982	31	14	3.3	37	42	38
Native Village of Tuntutuliak	65	2	-	1981	25	2	3.2	32	38	31
Native Village of Tununak	70	-	2	1973	21	2	3.2	25	49	49
Yup'ik	1 343	157	20	1978	326	175	3.8	413	466	436
Yup'ik Eskimo	314	27	2	1981	86	62	3.5	104	52	34
<b>Arizona</b>	<b>1 901 327</b>	<b>340 669</b>	<b>43 193</b>	<b>1981</b>	<b>175 717</b>	<b>783 614</b>	<b>5.1</b>	<b>344 889</b>	<b>21 088</b>	<b>20 999</b>
<b>American Indian and Alaska Native</b>	<b>67 501</b>	<b>10 409</b>	<b>1 735</b>	<b>1981</b>	<b>14 635</b>	<b>13 687</b>	<b>4.1</b>	<b>21 363</b>	<b>11 491</b>	<b>10 362</b>
<b>American Indian</b>	<b>60 640</b>	<b>9 288</b>	<b>1 478</b>	<b>1981</b>	<b>13 504</b>	<b>12 200</b>	<b>4.1</b>	<b>19 501</b>	<b>11 106</b>	<b>9 985</b>
Apache	5 657	754	45	1982	818	1 186	4.5	1 349	524	468
Apache	597	96	16	1981	70	213	4.2	140	49	43
Payson Tonto Apache	47	14	-	1987	6	16	4.9	10	-	-
San Carlos Apache	2 227	234	15	1981	269	469	4.7	479	220	201
White Mountain Apache	2 724	401	8	1983	471	465	4.2	712	255	224
Canadian and Latin American	914	152	48	1977	250	175	3.5	321	31	22
Mexican American Indian	789	124	38	1977	220	146	3.4	291	13	19
Chemehuevi	85	12	5	1981	-	62	6.3	4	-	-
Cherokee	1 491	143	26	1979	208	586	4.9	339	16	-
Cherokee	1 387	129	22	1979	190	545	4.9	314	9	-
Chippewa	353	41	7	1979	42	131	4.8	69	5	5
Chippewa	233	22	7	1977	10	100	5.1	15	5	5
Choctaw	552	123	18	1978	40	222	5.1	83	-	-
Choctaw	397	82	18	1979	21	169	5.2	50	-	-
Colorado River Indian	451	30	2	1979	21	141	5.1	44	4	-
Creek	151	31	-	1981	19	79	5.6	28	-	-
Muscogee Creek Nation	151	31	-	1981	19	79	5.6	28	-	-
Iroquois	237	42	3	1982	24	93	4.9	32	4	-
Navajo	33 918	5 835	546	1983	9 686	5 210	3.7	12 919	9 339	8 361
Paiute	98	22	-	1985	13	36	4.7	20	-	-
Pima	1 454	218	34	1979	145	368	4.6	293	52	58
Gila River Indian Community	344	79	-	1984	36	101	4.4	73	16	16
Pima	568	50	28	1974	81	82	4.2	163	21	3
Salt River Pima-Maricopa	537	89	6	1984	28	180	5.1	57	15	39
Potawatomi	95	26	-	1991	3	42	5.3	17	-	-
Pueblo	2 926	271	326	1975	386	734	4.4	820	457	402
Hopi	2 343	234	288	1975	304	567	4.3	678	407	352
Laguna	83	-	-	1979	-	31	5.1	-	-	-
Sioux	778	74	7	1978	53	297	5.0	99	10	6
Sioux	234	-	7	1976	11	91	5.1	11	-	-
Standing Rock Sioux	156	26	-	1986	-	77	5.5	-	-	-
Tohono O'odham	4 181	498	233	1978	804	755	4.0	1 354	527	529
Ak-Chin	166	31	-	1985	17	33	4.4	38	-	-
Tohono O'odham	4 015	467	233	1978	787	722	4.0	1 316	527	529
Yaqui	2 626	287	79	1981	326	808	5.0	550	25	17
Pascua Yaqui	810	90	-	1982	100	224	5.0	151	-	-
Yaqui	1 798	188	79	1981	226	584	5.0	399	25	17
Yavapai Apache	191	8	5	1979	49	31	3.4	63	6	6
Yuman	1 421	253	23	1982	182	331	4.4	326	69	63
Cocopah Tribe of Arizona	239	72	-	1980	29	59	3.9	82	4	-
Fort Mojave Indian Tribe of Arizona	229	10	5	1979	9	66	5.0	18	-	-
Havasupai	158	6	9	1976	74	14	2.7	82	38	38



**Table 53. Physical Housing Characteristics of Housing Units With an American Indian and Alaska Native Householder for Selected American Indian and Alaska Native Tribes (One Tribe Reported): 2000—Con.**

[Data based on a sample (except Tables 79 and 80). For information on confidentiality protection, coverage, sampling error, and nonsampling error, see Appendix G. Tribes are shown if respondents reported only one tribe or as American Indian or Alaska Native only and met the specified threshold. For more information, see "How to Use This Census Report"]

State	Occupied housing units	Year structure built			Rooms			No bedrooms or 1 bedroom	Lacking complete plumbing facilities	Lacking complete kitchen facilities
		1995 to March 2000	1939 or earlier	Median	1 or 2	6 or more	Median			
<b>Arizona—Con.</b>										
<b>American Indian and Alaska Native—Con.</b>										
<b>American Indian—Con.</b>										
<b>Yuman—Con.</b>										
Hualapai .....	354	29	4	1980	41	48	4.0	65	2	5
Quechan .....	94	25	5	1984	6	14	3.6	34	15	15
Yavapai-Prescott Tribe of the Yavapai Reservation .....	304	104	-	1991	9	130	5.2	23	-	-
<b>Alaska Native .....</b>	<b>174</b>	<b>20</b>	<b>13</b>	<b>1979</b>	<b>23</b>	<b>62</b>	<b>4.6</b>	<b>45</b>	<b>-</b>	<b>-</b>
<b>Arkansas .....</b>	<b>1 042 696</b>	<b>138 437</b>	<b>71 318</b>	<b>1976</b>	<b>38 241</b>	<b>437 733</b>	<b>5.2</b>	<b>101 419</b>	<b>8 327</b>	<b>7 746</b>
<b>American Indian and Alaska Native .....</b>	<b>6 656</b>	<b>962</b>	<b>572</b>	<b>1976</b>	<b>315</b>	<b>2 113</b>	<b>4.9</b>	<b>894</b>	<b>95</b>	<b>108</b>
<b>American Indian .....</b>	<b>5 381</b>	<b>808</b>	<b>470</b>	<b>1977</b>	<b>259</b>	<b>1 723</b>	<b>4.9</b>	<b>699</b>	<b>53</b>	<b>72</b>
Canadian and Latin American .....	99	8	2	1975	4	6	3.9	12	-	2
Mexican American Indian .....	70	8	2	1976	4	6	4.0	4	-	2
Cherokee .....	3 296	504	294	1977	161	1 080	4.9	400	39	55
Cherokee .....	3 133	448	274	1977	151	1 003	4.9	386	29	55
Western Cherokee .....	90	25	11	1979	10	42	5.4	10	10	-
Choctaw .....	742	109	66	1975	37	234	5.0	137	-	-
Choctaw .....	608	79	66	1974	13	189	4.9	113	-	-
Oklahoma Choctaw .....	132	28	-	1981	24	45	5.2	24	-	-
Creek .....	144	27	19	1975	7	30	4.8	18	-	-
Muscogee Creek Nation .....	133	27	10	1977	7	19	4.7	18	-	-
Sioux .....	121	10	1	1982	9	41	4.7	22	-	-
<b>California .....</b>	<b>11 502 870</b>	<b>660 750</b>	<b>1 090 564</b>	<b>1970</b>	<b>1 661 739</b>	<b>4 342 854</b>	<b>4.8</b>	<b>2 881 119</b>	<b>85 460</b>	<b>117 382</b>
<b>American Indian and Alaska Native .....</b>	<b>96 339</b>	<b>5 691</b>	<b>10 012</b>	<b>1969</b>	<b>16 433</b>	<b>28 663</b>	<b>4.5</b>	<b>27 871</b>	<b>1 598</b>	<b>2 003</b>
<b>American Indian .....</b>	<b>71 211</b>	<b>4 378</b>	<b>7 134</b>	<b>1969</b>	<b>10 935</b>	<b>22 167</b>	<b>4.6</b>	<b>18 961</b>	<b>1 080</b>	<b>1 417</b>
Apache .....	3 476	151	460	1964	562	1 050	4.5	969	70	104
Apache .....	2 794	119	357	1965	460	834	4.4	786	70	104
Chiricahua .....	178	15	20	1970	-	52	4.9	33	-	-
Mescalero Apache .....	342	15	56	1960	40	134	4.9	77	-	-
Blackfeet .....	1 142	41	128	1968	148	410	4.6	266	11	33
Cahuilla .....	633	116	13	1979	58	271	5.1	119	17	22
Cahuilla .....	237	34	-	1969	36	100	4.7	63	13	11
Morongo Band of Cahuilla Mission Indians .....	277	74	3	1979	9	131	5.4	33	-	9
California Tribes .....	234	11	12	1974	24	83	5.0	36	3	3
Yuki .....	78	4	3	1966	13	27	4.9	13	3	3
Canadian and Latin American .....	11 111	546	1 080	1967	3 680	2 135	3.3	5 218	245	308
Canadian Indian .....	143	7	6	1978	13	51	4.9	20	13	13
Central American Indian .....	400	29	50	1961	201	23	2.5	213	5	7
Mexican American Indian .....	9 247	451	917	1967	3 153	1 750	3.2	4 480	207	268
South American Indian .....	410	15	59	1970	108	85	3.4	199	6	6
Spanish American Indian .....	827	44	48	1966	195	215	4.2	282	14	14
Chemehuevi .....	158	19	-	1983	11	67	4.8	36	-	-
Cherokee .....	10 743	743	1 130	1970	1 047	3 972	4.9	2 169	83	158
Cherokee .....	10 269	705	1 082	1970	1 022	3 818	5.0	2 088	83	158
Western Cherokee .....	269	11	39	1964	14	80	4.7	56	-	-
Cheyenne .....	251	-	10	1970	35	76	4.3	56	3	10
Cheyenne .....	202	-	-	1971	25	54	4.1	46	3	-
Chickasaw .....	661	33	79	1972	52	237	4.8	156	-	-
Chippewa .....	1 202	40	78	1971	149	402	4.6	282	24	52
Chippewa .....	874	22	56	1971	133	265	4.4	236	18	52
Choctaw .....	3 076	175	283	1969	275	1 133	4.9	631	38	23
Choctaw .....	2 641	140	249	1969	267	967	4.9	574	27	23
Oklahoma Choctaw .....	424	35	34	1969	8	166	5.1	57	11	-
Chumash .....	1 011	39	74	1971	160	286	4.6	289	5	39
Chumash .....	963	35	63	1971	145	260	4.6	274	5	39
Comanche .....	472	30	37	1971	39	124	4.5	98	-	8
Comanche .....	472	30	37	1971	39	124	4.5	98	-	8
Costanoan .....	352	-	25	1969	37	147	5.2	63	-	6
Cree .....	128	28	8	1970	-	32	4.8	35	-	-
Creek .....	766	22	81	1966	76	258	4.8	163	7	7
Muscogee Creek Nation .....	728	22	78	1967	76	249	4.8	163	7	7
Cupeno .....	151	34	2	1987	20	84	5.9	24	-	-
Cupeno .....	72	9	2	1979	2	40	5.9	6	-	-
Delaware .....	282	-	56	1965	21	118	5.1	27	-	-
Delaware .....	242	-	56	1965	21	101	5.1	21	-	-
Diegueno .....	953	170	95	1981	99	360	5.0	145	19	16
Barona Group of Capitan Grande Band .....	84	30	4	1993	-	62	6.0	5	-	-
Diegueno .....	347	49	21	1978	53	123	4.9	60	1	9
Mesa Grande Band of Diegueno Mission Indians .....	84	22	28	1972	16	6	4.7	26	3	3
San Pasqual Band of Diegueno Mission Indians .....	174	17	19	1977	19	82	5.3	30	8	-
Santa Ysabel Band of Diegueno Mission Indians .....	68	4	4	1983	8	11	4.2	13	3	-
Viejas (Baron Long) Group of Capitan Grande Band .....	64	11	15	1983	-	23	5.1	-	-	-
Gabrieleno .....	237	26	6	1958	-	90	5.0	22	-	-
Hoopa .....	742	105	46	1976	60	264	4.9	87	7	8
Hoopa Valley Tribe .....	742	105	46	1976	60	264	4.9	87	7	8
Iroquois .....	989	45	64	1969	94	386	4.9	181	7	27
Iroquois .....	235	8	17	1960	34	87	4.8	34	-	5
Mohawk .....	274	10	7	1969	33	80	4.3	61	7	7
Oneida Nation of New York .....	195	-	23	1968	5	44	4.6	50	-	-
Juaneno (Acjachemem) .....	593	12	35	1969	46	226	4.9	119	-	17
Karuk Tribe of California .....	755	27	90	1970	82	211	4.7	183	23	13
Kiowa .....	125	6	15	1975	39	45	3.9	47	-	-
Kiowa .....	114	6	15	1974	39	34	3.4	47	-	-
Luiseno .....	1 216	187	41	1980	85	538	5.3	177	8	7
La Jolla Band of Luiseno Mission Indians .....	95	10	6	1976	30	14	3.3	38	-	3
Luiseno .....	472	72	16	1979	19	190	5.1	67	6	1
Pala Band of Luiseno Mission Indians .....	133	16	-	1978	2	62	5.4	6	-	3
Pechanga Band of Luiseno Mission Indians .....	164	29	7	1975	11	71	5.2	21	-	-
Soboba .....	188	39	-	1989	-	115	6.0	15	-	-

Table 53. **Physical Housing Characteristics of Housing Units With an American Indian and Alaska Native Householder for Selected American Indian and Alaska Native Tribes (One Tribe Reported): 2000—Con.**

[Data based on a sample (except Tables 79 and 80). For information on confidentiality protection, coverage, sampling error, and nonsampling error, see Appendix G. Tribes are shown if respondents reported only one tribe or as American Indian or Alaska Native only and met the specified threshold. For more information, see "How to Use This Census Report"]

State	Occupied housing units	Year structure built			Rooms			No bedrooms or 1 bedroom	Lacking complete plumbing facilities	Lacking complete kitchen facilities
		1995 to March 2000	1939 or earlier	Median	1 or 2	6 or more	Median			
<b>California—Con.</b>										
<b>American Indian and Alaska Native—Con.</b>										
<b>American Indian—Con.</b>										
Maidu .....	594	90	81	1974	59	168	4.5	95	21	21
Maidu .....	473	58	64	1974	44	130	4.7	73	21	21
Mission Indians .....	372	39	28	1973	60	129	4.9	85	11	5
Mission Indians .....	305	29	28	1974	60	79	4.7	85	11	5
Me-Wuk .....	833	51	61	1971	66	224	4.6	175	8	15
Me-Wuk .....	825	49	61	1972	66	222	4.6	175	8	15
Mono .....	493	21	61	1969	55	134	4.3	134	11	11
Mono .....	465	21	50	1969	48	128	4.2	127	11	11
Navajo .....	2 312	65	284	1965	365	563	4.2	675	39	78
Nomlaki .....	142	22	24	1973	16	28	4.7	28	-	2
Nomlaki .....	124	13	24	1972	16	28	4.9	28	-	2
Osage .....	362	28	30	1963	37	101	4.8	77	-	-
Ottawa .....	128	16	-	1976	-	50	5.0	7	-	-
Paiute .....	1 203	53	101	1971	116	397	4.9	231	7	4
Paiute .....	1 061	53	92	1971	103	327	4.8	206	7	4
Paiute-Shoshone .....	214	7	13	1975	8	76	4.9	22	2	-
Shoshone Paiute .....	158	5	10	1975	5	62	5.1	17	2	-
Pima .....	267	-	22	1963	44	88	4.8	80	-	20
Pima .....	239	-	22	1963	29	85	5.0	65	-	11
Pit River .....	392	16	51	1976	54	91	4.5	84	14	22
Pit River Tribe of California .....	370	-	51	1975	54	73	4.4	84	14	22
Pomo .....	1 256	59	79	1972	175	356	4.7	261	29	19
Pomo .....	867	41	66	1971	112	243	4.6	188	21	15
Potawatomi .....	582	55	49	1974	12	180	4.9	90	-	5
Potawatomi .....	459	44	49	1973	7	119	4.7	79	-	-
Pueblo .....	1 455	80	185	1966	188	470	4.6	352	14	28
Hopi .....	326	16	47	1970	14	80	4.4	59	-	8
Pueblo .....	303	39	38	1970	37	123	5.0	74	8	8
Ysleta Del Sur Pueblo of Texas .....	136	14	-	1959	34	59	4.9	34	-	-
Seminole .....	284	20	19	1964	18	110	4.8	34	10	6
Seminole .....	272	8	19	1963	18	110	4.9	34	10	6
Serrano .....	120	16	-	1984	8	55	5.3	18	-	-
Serrano .....	106	13	-	1982	8	41	4.9	18	-	-
Shoshone .....	361	2	46	1968	47	93	4.5	107	-	3
Shoshone .....	290	2	34	1966	37	79	4.5	82	-	3
Sioux .....	1 834	83	254	1967	310	534	4.7	464	59	52
Oglaia Sioux .....	311	14	31	1972	39	80	4.3	75	7	-
Sioux .....	862	57	128	1967	138	239	4.7	217	42	42
Teton Sioux .....	262	12	56	1966	51	95	5.1	58	10	10
Tohono O'Odham .....	357	12	63	1967	65	65	3.7	140	9	24
Tohono O'Odham .....	348	12	63	1966	96	56	3.6	140	9	24
Tolowa .....	144	25	18	1973	21	30	4.7	28	-	-
Tolowa .....	117	25	18	1971	21	24	4.5	28	-	-
Wailaki .....	304	20	20	1975	32	84	4.4	86	2	2
Washoe .....	107	3	11	1972	17	35	5.1	20	11	8
Washoe .....	107	3	11	1972	17	35	5.1	20	11	8
Wintun .....	691	69	61	1974	46	211	4.8	156	18	18
Wintun .....	686	69	61	1974	46	211	4.8	154	18	18
Wiyot .....	164	7	32	1974	20	54	4.7	34	9	-
Wiyot .....	137	5	32	1974	20	54	4.9	34	9	-
Yaqui .....	1 172	35	126	1967	162	325	4.6	284	6	-
Pascua Yaqui .....	130	-	11	1974	15	22	4.6	25	-	-
Yaqui .....	1 042	35	115	1966	147	303	4.6	259	6	-
Yokuts .....	824	126	75	1976	59	339	5.1	147	20	8
Picayune Rancheria of Chukchansi Indians .....	229	17	33	1974	17	88	5.1	41	-	-
Tachi .....	128	42	12	1986	5	65	5.5	5	-	3
Tule River .....	184	43	6	1980	3	96	5.7	43	3	3
Yokuts .....	264	19	24	1967	34	84	4.9	45	12	2
Yuman .....	659	50	18	1978	62	207	4.9	140	6	6
Fort Mojave Indian Tribe of Arizona .....	140	4	16	1974	8	35	4.9	21	-	-
Quechan .....	454	38	2	1980	34	155	4.9	99	6	6
Yurok .....	941	56	112	1970	51	254	4.7	168	23	15
Yurok .....	941	56	112	1970	51	254	4.7	168	23	15
<b>Alaska Native .....</b>	<b>812</b>	<b>35</b>	<b>66</b>	<b>1973</b>	<b>168</b>	<b>206</b>	<b>4.2</b>	<b>316</b>	<b>21</b>	<b>47</b>
Tlingit-Haida .....	318	-	9	1970	53	101	4.3	105	5	18
Tlingit .....	244	-	9	1972	36	86	4.6	75	5	10
<b>Colorado .....</b>	<b>1 658 238</b>	<b>237 631</b>	<b>168 637</b>	<b>1975</b>	<b>123 262</b>	<b>866 331</b>	<b>5.7</b>	<b>264 668</b>	<b>7 243</b>	<b>9 374</b>
<b>American Indian and Alaska Native .....</b>	<b>14 027</b>	<b>1 660</b>	<b>1 668</b>	<b>1973</b>	<b>1 849</b>	<b>4 888</b>	<b>4.7</b>	<b>3 402</b>	<b>174</b>	<b>121</b>
<b>American Indian .....</b>	<b>10 518</b>	<b>1 333</b>	<b>1 113</b>	<b>1973</b>	<b>1 237</b>	<b>3 932</b>	<b>4.9</b>	<b>2 274</b>	<b>117</b>	<b>99</b>
Apache .....	835	72	110	1972	98	313	4.8	211	-	9
Apache .....	627	67	98	1971	65	238	4.8	141	-	9
Blackfeet .....	152	19	26	1966	-	67	5.3	17	3	11
Canadian and Latin American .....	785	75	97	1969	155	299	4.2	274	9	3
Mexican American Indian .....	478	51	53	1971	124	154	3.7	198	6	-
Spanish American Indian .....	239	24	27	1966	19	110	5.3	64	3	3
Cherokee .....	1 653	205	191	1972	147	716	5.2	295	10	13
Cherokee .....	1 538	192	181	1971	139	677	5.2	274	10	13
Cheyenne .....	70	12	-	1973	-	33	5.4	10	-	-
Chippewa .....	355	86	19	1976	32	144	5.1	80	-	-
Chippewa .....	229	54	6	1976	18	97	5.0	58	-	-
Choctaw .....	276	45	22	1980	21	130	5.1	58	10	-
Choctaw .....	179	23	15	1982	6	93	5.6	24	10	-
Creek .....	139	11	20	1975	8	82	5.9	13	-	-
Muscogee Creek Nation .....	139	11	20	1975	8	82	5.9	13	-	-
Iroquois .....	137	21	11	1973	9	67	5.5	9	-	-
Navajo .....	1 403	122	152	1974	225	379	4.4	355	20	18
Pueblo .....	286	29	23	1973	46	70	4.2	73	-	-
Sioux .....	958	130	101	1972	78	424	5.2	186	-	16
Oglaia Sioux .....	211	21	9	1974	8	93	5.0	54	-	-
Sioux .....	267	64	47	1975	30	97	5.0	51	-	-
Teton Sioux .....	181	21	16	1970	11	104	6.1	41	-	11
Ute .....	1 038	189	78	1978	70	374	5.0	129	35	22

Table 53. **Physical Housing Characteristics of Housing Units With an American Indian and Alaska Native Householder for Selected American Indian and Alaska Native Tribes (One Tribe Reported): 2000—Con.**

[Data based on a sample (except Tables 79 and 80). For information on confidentiality protection, coverage, sampling error, and nonsampling error, see Appendix G. Tribes are shown if respondents reported only one tribe or as American Indian or Alaska Native only and met the specified threshold. For more information, see "How to Use This Census Report"]

State	Occupied housing units	Year structure built			Rooms			No bedrooms or 1 bedroom	Lacking complete plumbing facilities	Lacking complete kitchen facilities
		1995 to March 2000	1939 or earlier	Median	1 or 2	6 or more	Median			
<b>Colorado—Con.</b>										
<b>American Indian and Alaska Native—Con.</b>										
<b>American Indian—Con.</b>										
<b>Ute—Con.</b>										
Southern Ute .....	329	85	15	1980	19	120	5.1	44	13	13
Ute .....	311	46	30	1975	16	130	5.1	30	5	-
Ute Mountain .....	381	58	28	1980	30	117	4.9	48	17	9
<b>Alaska Native .....</b>	<b>138</b>	<b>26</b>	<b>21</b>	<b>1977</b>	<b>14</b>	<b>52</b>	<b>4.7</b>	<b>24</b>	<b>6</b>	<b>-</b>
<b>Connecticut</b>	<b>1 301 670</b>	<b>58 476</b>	<b>280 531</b>	<b>1962</b>	<b>69 011</b>	<b>690 552</b>	<b>5.7</b>	<b>192 804</b>	<b>6 466</b>	<b>6 682</b>
<b>American Indian and Alaska Native</b>	<b>3 271</b>	<b>148</b>	<b>981</b>	<b>1958</b>	<b>265</b>	<b>1 307</b>	<b>5.0</b>	<b>692</b>	<b>91</b>	<b>51</b>
<b>American Indian</b>	<b>2 173</b>	<b>98</b>	<b>638</b>	<b>1959</b>	<b>164</b>	<b>931</b>	<b>5.2</b>	<b>425</b>	<b>69</b>	<b>45</b>
Canadian and Latin American .....	212	15	58	1970	-	88	5.2	39	16	-
South American Indian .....	88	-	35	1958	-	27	5.1	21	-	-
Cherokee .....	319	7	118	1951	48	121	4.7	72	18	18
Cherokee .....	303	7	108	1951	48	111	4.5	72	18	18
Mohegan .....	158	-	37	1968	6	56	5.1	6	-	7
Pequot .....	295	29	41	1982	14	191	6.5	27	-	-
Mashantucket Pequot .....	168	25	9	1990	-	148	7.3	-	-	-
Pequot .....	119	-	32	1954	14	39	4.9	27	-	-
<b>Delaware</b>	<b>298 736</b>	<b>32 591</b>	<b>32 472</b>	<b>1972</b>	<b>10 471</b>	<b>182 749</b>	<b>6.1</b>	<b>31 318</b>	<b>1 119</b>	<b>1 153</b>
<b>American Indian and Alaska Native</b>	<b>1 161</b>	<b>138</b>	<b>122</b>	<b>1969</b>	<b>70</b>	<b>559</b>	<b>5.4</b>	<b>161</b>	<b>7</b>	<b>7</b>
<b>American Indian</b>	<b>836</b>	<b>99</b>	<b>83</b>	<b>1971</b>	<b>51</b>	<b>354</b>	<b>5.2</b>	<b>108</b>	<b>-</b>	<b>-</b>
Canadian and Latin American .....	64	12	6	1970	6	6	4.3	8	-	-
Cherokee .....	190	20	18	1972	17	74	5.2	17	-	-
Cherokee .....	190	20	18	1972	17	74	5.2	17	-	-
Nanticoke .....	256	33	31	1964	8	139	5.7	35	-	-
<b>District of Columbia</b>	<b>248 338</b>	<b>3 207</b>	<b>87 579</b>	<b>1949</b>	<b>56 475</b>	<b>80 661</b>	<b>4.1</b>	<b>108 776</b>	<b>2 112</b>	<b>1 795</b>
<b>American Indian and Alaska Native</b>	<b>756</b>	<b>7</b>	<b>276</b>	<b>1947</b>	<b>261</b>	<b>184</b>	<b>3.6</b>	<b>389</b>	<b>46</b>	<b>25</b>
<b>American Indian</b>	<b>432</b>	<b>7</b>	<b>179</b>	<b>1945</b>	<b>166</b>	<b>121</b>	<b>3.1</b>	<b>237</b>	<b>23</b>	<b>9</b>
<b>Florida</b>	<b>6 337 929</b>	<b>747 583</b>	<b>188 054</b>	<b>1979</b>	<b>537 407</b>	<b>2 569 390</b>	<b>5.1</b>	<b>1 071 535</b>	<b>30 134</b>	<b>35 010</b>
<b>American Indian and Alaska Native</b>	<b>19 400</b>	<b>2 039</b>	<b>809</b>	<b>1978</b>	<b>2 077</b>	<b>7 086</b>	<b>4.9</b>	<b>3 807</b>	<b>171</b>	<b>173</b>
<b>American Indian</b>	<b>14 105</b>	<b>1 463</b>	<b>646</b>	<b>1978</b>	<b>1 271</b>	<b>5 392</b>	<b>5.0</b>	<b>2 469</b>	<b>104</b>	<b>97</b>
Apache .....	275	11	21	1973	29	97	4.9	49	-	-
Apache .....	267	11	21	1973	29	97	4.9	49	-	-
Blackfeet .....	329	18	16	1981	30	90	4.4	77	-	15
Canadian and Latin American .....	1 430	91	85	1975	415	307	3.7	588	18	8
Central American Indian .....	197	21	24	1974	70	29	3.2	95	11	-
Mexican American Indian .....	674	21	38	1973	186	102	3.6	303	-	-
South American Indian .....	336	42	7	1983	64	107	4.7	89	7	-
Spanish American Indian .....	182	7	16	1971	95	44	2.3	101	-	8
Cherokee .....	4 671	467	233	1978	385	1 840	5.0	741	33	26
Cherokee .....	4 440	448	215	1978	385	1 745	5.0	705	33	26
Chippewa .....	498	71	15	1981	14	199	5.1	42	7	7
Chippewa .....	308	52	15	1981	8	132	5.3	18	7	7
Choctaw .....	392	68	20	1981	23	174	5.2	91	9	-
Choctaw .....	300	37	20	1980	23	134	5.2	56	9	-
Creek .....	1 593	138	98	1974	36	776	5.4	121	9	9
Eastern Creek .....	257	20	16	1974	-	129	5.5	5	-	-
Lower Muscogee Creek Tama Tribal Town .....	182	17	5	1973	17	78	5.2	28	-	-
Muscogee Creek Nation .....	1 053	93	71	1975	19	515	5.5	80	9	9
Iroquois .....	697	78	17	1979	26	321	5.3	94	7	7
Mohawk .....	329	26	10	1980	26	138	5.0	75	7	7
Lumbee .....	235	48	-	1980	9	122	5.6	16	-	-
Navajo .....	105	-	10	1975	11	47	5.2	21	-	-
Seminole .....	788	137	20	1982	53	224	4.8	132	4	4
Florida Seminole .....	264	55	-	1982	14	109	5.2	18	-	-
Seminole .....	506	82	20	1982	39	110	4.5	114	4	4
Sioux .....	378	40	5	1977	23	163	5.2	48	-	-
Sioux .....	225	32	5	1978	16	105	5.3	25	-	-
<b>Alaska Native .....</b>	<b>196</b>	<b>-</b>	<b>-</b>	<b>1977</b>	<b>36</b>	<b>85</b>	<b>5.0</b>	<b>63</b>	<b>5</b>	<b>5</b>
<b>Georgia</b>	<b>3 006 369</b>	<b>496 235</b>	<b>172 014</b>	<b>1980</b>	<b>138 671</b>	<b>1 580 859</b>	<b>5.6</b>	<b>331 664</b>	<b>17 117</b>	<b>15 161</b>
<b>American Indian and Alaska Native</b>	<b>8 036</b>	<b>1 220</b>	<b>547</b>	<b>1980</b>	<b>486</b>	<b>3 569</b>	<b>5.3</b>	<b>1 120</b>	<b>107</b>	<b>77</b>
<b>American Indian</b>	<b>5 702</b>	<b>938</b>	<b>400</b>	<b>1982</b>	<b>234</b>	<b>2 650</b>	<b>5.4</b>	<b>695</b>	<b>59</b>	<b>33</b>
Apache .....	94	15	10	1980	-	51	5.8	-	-	-
Canadian and Latin American .....	430	44	7	1984	52	114	4.6	144	21	7
Mexican American Indian .....	258	29	7	1983	31	49	4.2	88	14	-
Cherokee .....	2 720	414	215	1980	33	1 262	5.4	198	7	5
Cherokee .....	2 397	356	185	1980	25	1 137	5.4	175	7	5
Choctaw .....	258	30	-	1981	8	153	5.9	24	8	-
Choctaw .....	222	30	-	1981	8	117	5.7	24	8	-
Creek .....	406	69	22	1984	26	230	5.8	53	5	5
Lower Muscogee Creek Tama Tribal Town .....	136	21	3	1982	10	61	5.2	29	5	5
Muscogee Creek Nation .....	242	48	19	1984	16	154	6.3	24	-	-
Iroquois .....	136	39	11	1984	-	72	5.6	9	-	-
Lumbee .....	153	25	17	1986	7	87	5.8	7	7	7
Sioux .....	154	24	5	1978	21	46	4.8	21	-	-
<b>Hawaii</b>	<b>403 240</b>	<b>30 686</b>	<b>20 182</b>	<b>1974</b>	<b>74 300</b>	<b>125 265</b>	<b>4.5</b>	<b>103 155</b>	<b>3 833</b>	<b>5 765</b>
<b>American Indian and Alaska Native</b>	<b>1 125</b>	<b>93</b>	<b>31</b>	<b>1976</b>	<b>242</b>	<b>285</b>	<b>4.0</b>	<b>363</b>	<b>9</b>	<b>30</b>
<b>American Indian</b>	<b>829</b>	<b>78</b>	<b>18</b>	<b>1977</b>	<b>166</b>	<b>215</b>	<b>4.1</b>	<b>249</b>	<b>9</b>	<b>24</b>
Cherokee .....	162	16	10	1977	7	51	4.6	25	-	-
Cherokee .....	162	16	10	1977	7	51	4.6	25	-	-
<b>Idaho</b>	<b>469 645</b>	<b>71 643</b>	<b>53 551</b>	<b>1975</b>	<b>24 515</b>	<b>239 963</b>	<b>5.6</b>	<b>53 243</b>	<b>2 720</b>	<b>3 317</b>
<b>American Indian and Alaska Native</b>	<b>5 436</b>	<b>678</b>	<b>561</b>	<b>1977</b>	<b>423</b>	<b>2 039</b>	<b>5.0</b>	<b>812</b>	<b>107</b>	<b>88</b>
<b>American Indian</b>	<b>4 732</b>	<b>572</b>	<b>478</b>	<b>1977</b>	<b>378</b>	<b>1 842</b>	<b>5.0</b>	<b>676</b>	<b>105</b>	<b>75</b>
Blackfeet .....	73	11	4	1982	9	29	5.1	9	2	2
Canadian and Latin American .....	110	12	27	1972	26	31	4.0	47	8	8
Mexican American Indian .....	67	-	17	1971	26	7	2.9	47	8	8
Cherokee .....	519	70	84	1974	26	181	4.9	46	-	9
Cherokee .....	492	70	84	1975	26	158	4.9	42	-	9

Table 53. **Physical Housing Characteristics of Housing Units With an American Indian and Alaska Native Householder for Selected American Indian and Alaska Native Tribes (One Tribe Reported): 2000—Con.**

[Data based on a sample (except Tables 79 and 80). For information on confidentiality protection, coverage, sampling error, and nonsampling error, see Appendix G. Tribes are shown if respondents reported only one tribe or as American Indian or Alaska Native only and met the specified threshold. For more information, see "How to Use This Census Report"]

State	Occupied housing units	Year structure built			Rooms			No bedrooms or 1 bedroom	Lacking complete plumbing facilities	Lacking complete kitchen facilities
		1995 to March 2000	1939 or earlier	Median	1 or 2	6 or more	Median			
<b>Idaho—Con.</b>										
<b>American Indian and Alaska Native—Con.</b>										
<b>American Indian—Con.</b>										
Chippewa .....	111	-	25	1959	7	62	5.7	14	-	-
Choctaw .....	82	15	4	1986	-	44	5.6	28	-	-
Coeur D'Alene .....	314	71	23	1984	8	172	5.7	11	3	3
Colville .....	55	7	1	1983	5	21	4.4	5	5	5
Navajo .....	159	7	21	1972	20	45	4.6	20	14	-
Nez Perce .....	714	47	79	1978	36	349	5.4	73	11	10
Paiute-Shoshone .....	126	29	2	1983	13	23	4.6	16	-	-
Shoshone Paiute .....	111	26	2	1983	13	18	4.6	16	-	-
Shoshone .....	77	2	6	1970	14	14	4.0	24	-	-
Shoshone-Bannock Tribes of the Fort Hall Reservation .....	1 255	153	57	1978	90	431	5.0	151	40	24
Sioux .....	176	32	10	1977	16	56	4.9	35	14	4
Sioux .....	90	10	8	1971	2	35	5.2	9	8	2
<b>Alaska Native .....</b>	<b>107</b>	<b>24</b>	<b>13</b>	<b>1980</b>	<b>4</b>	<b>39</b>	<b>4.9</b>	<b>27</b>	<b>-</b>	<b>-</b>
<b>Illinois .....</b>	<b>4 591 779</b>	<b>308 966</b>	<b>1 026 436</b>	<b>1962</b>	<b>258 190</b>	<b>2 259 056</b>	<b>5.5</b>	<b>714 209</b>	<b>23 959</b>	<b>26 711</b>
<b>American Indian and Alaska Native .....</b>	<b>9 903</b>	<b>593</b>	<b>2 605</b>	<b>1958</b>	<b>933</b>	<b>3 702</b>	<b>4.9</b>	<b>2 227</b>	<b>128</b>	<b>121</b>
<b>American Indian .....</b>	<b>6 313</b>	<b>365</b>	<b>1 799</b>	<b>1958</b>	<b>533</b>	<b>2 432</b>	<b>5.0</b>	<b>1 284</b>	<b>70</b>	<b>77</b>
Apache .....	250	16	84	1964	6	93	5.1	34	-	6
Apache .....	204	14	79	1961	6	77	5.1	34	-	6
Blackfeet .....	191	8	48	1973	16	86	5.2	28	8	8
Canadian and Latin American .....	1 228	61	371	1955	155	414	4.6	347	28	14
Mexican American Indian .....	1 081	55	341	1954	149	339	4.5	321	28	14
Cherokee .....	1 561	106	421	1957	86	622	5.1	213	17	17
Cherokee .....	1 475	103	396	1957	86	583	5.1	213	12	17
Chippewa .....	518	22	142	1960	10	273	5.6	95	-	-
Chippewa .....	338	8	81	1963	10	177	5.6	54	-	-
Choctaw .....	213	14	68	1955	6	91	5.1	23	-	-
Choctaw .....	180	14	49	1963	6	72	4.6	23	-	-
Iroquois .....	262	23	65	1960	-	145	6.6	23	-	-
Oneida Nation of New York .....	177	10	43	1960	-	96	6.4	19	-	-
Navajo .....	89	12	38	1947	11	60	5.9	11	-	-
Sioux .....	365	13	115	1955	39	79	4.6	112	3	10
Sioux .....	204	12	88	1950	31	45	4.3	85	3	3
<b>Alaska Native .....</b>	<b>109</b>	<b>-</b>	<b>43</b>	<b>1950</b>	<b>17</b>	<b>33</b>	<b>4.4</b>	<b>43</b>	<b>-</b>	<b>-</b>
<b>Indiana .....</b>	<b>2 336 306</b>	<b>236 636</b>	<b>466 742</b>	<b>1967</b>	<b>76 595</b>	<b>1 222 436</b>	<b>5.6</b>	<b>260 594</b>	<b>10 599</b>	<b>12 001</b>
<b>American Indian and Alaska Native .....</b>	<b>6 299</b>	<b>623</b>	<b>1 540</b>	<b>1964</b>	<b>369</b>	<b>2 553</b>	<b>5.1</b>	<b>1 042</b>	<b>50</b>	<b>46</b>
<b>American Indian .....</b>	<b>4 662</b>	<b>415</b>	<b>1 169</b>	<b>1964</b>	<b>243</b>	<b>1 966</b>	<b>5.2</b>	<b>690</b>	<b>41</b>	<b>41</b>
Blackfeet .....	162	16	30	1970	18	57	5.0	25	6	-
Canadian and Latin American .....	199	18	46	1963	22	54	4.9	31	-	-
Mexican American Indian .....	160	18	40	1958	9	48	5.0	18	-	-
Cherokee .....	1 845	149	498	1961	77	740	5.1	273	6	18
Cherokee .....	1 722	139	465	1961	70	691	5.1	266	6	18
Chippewa .....	222	28	16	1977	11	94	5.0	42	-	-
Chippewa .....	155	15	14	1973	11	59	4.8	35	-	-
Miami .....	681	36	221	1959	32	385	5.8	94	12	12
Miami .....	520	7	195	1952	23	278	5.7	68	12	12
Sioux .....	178	25	55	1958	14	52	4.9	49	-	-
<b>Iowa .....</b>	<b>1 149 276</b>	<b>81 340</b>	<b>357 024</b>	<b>1959</b>	<b>41 967</b>	<b>625 618</b>	<b>5.7</b>	<b>128 041</b>	<b>4 832</b>	<b>5 882</b>
<b>American Indian and Alaska Native .....</b>	<b>2 630</b>	<b>288</b>	<b>900</b>	<b>1961</b>	<b>237</b>	<b>1 074</b>	<b>5.0</b>	<b>534</b>	<b>30</b>	<b>30</b>
<b>American Indian .....</b>	<b>2 002</b>	<b>261</b>	<b>701</b>	<b>1961</b>	<b>176</b>	<b>806</b>	<b>5.0</b>	<b>380</b>	<b>30</b>	<b>30</b>
Canadian and Latin American .....	93	6	31	1956	31	28	3.9	41	-	10
Cherokee .....	355	13	144	1954	16	202	6.0	18	-	8
Cherokee .....	355	13	144	1954	16	202	6.0	18	-	8
Chippewa .....	131	12	42	1964	22	44	4.9	33	8	-
Omaha .....	60	-	30	1940	6	21	3.9	30	-	-
Sac and Fox .....	373	178	48	1994	6	156	5.2	30	2	2
Sac and Fox Tribe of the Mississippi in Iowa .....	324	164	27	1995	6	131	5.2	22	2	2
Sioux .....	325	21	149	1948	17	135	5.1	53	11	2
Sioux .....	67	2	29	1953	-	14	5.0	2	2	-
Winnebago .....	85	-	10	1957	6	28	4.2	31	-	-
Winnebago .....	75	-	8	1960	6	25	4.0	31	-	-
<b>Kansas .....</b>	<b>1 037 891</b>	<b>89 568</b>	<b>199 059</b>	<b>1967</b>	<b>43 551</b>	<b>558 393</b>	<b>5.7</b>	<b>125 823</b>	<b>4 057</b>	<b>5 270</b>
<b>American Indian and Alaska Native .....</b>	<b>8 229</b>	<b>701</b>	<b>1 607</b>	<b>1966</b>	<b>486</b>	<b>3 521</b>	<b>5.2</b>	<b>1 428</b>	<b>73</b>	<b>85</b>
<b>American Indian .....</b>	<b>6 807</b>	<b>555</b>	<b>1 359</b>	<b>1966</b>	<b>344</b>	<b>2 931</b>	<b>5.2</b>	<b>1 073</b>	<b>67</b>	<b>78</b>
Apache .....	149	16	45	1955	13	62	5.1	39	-	7
Canadian and Latin American .....	165	11	36	1957	34	39	4.3	58	11	17
Mexican American Indian .....	140	11	34	1957	34	28	4.1	58	11	17
Cherokee .....	2 335	159	539	1962	74	1 112	5.4	291	12	10
Cherokee .....	2 159	152	521	1962	59	1 030	5.4	263	12	10
Chippewa .....	45	6	26	1940-	5	27	6.8	5	-	-
Choctaw .....	301	31	34	1969	11	152	5.5	33	-	4
Choctaw .....	229	31	15	1974	7	89	5.0	29	-	-
Creek .....	204	26	28	1968	6	90	5.3	13	-	-
Muscogee Creek Nation .....	192	26	28	1967	6	90	5.4	13	-	-
Delaware .....	118	14	23	1966	-	40	5.1	-	2	-
Delaware .....	113	11	23	1964	-	40	5.2	-	2	-
Iowa .....	152	5	19	1976	-	86	5.8	8	-	-
Iowa .....	97	5	16	1979	-	71	6.3	-	-	-
Iroquois .....	177	11	45	1967	7	82	5.3	43	-	-
Kickapoo .....	248	24	42	1972	-	118	5.4	13	5	5
Kickapoo .....	248	24	42	1972	-	118	5.4	13	5	5
Miami .....	113	8	14	1959	-	55	5.5	-	-	-
Navajo .....	142	18	31	1960	30	15	4.3	38	-	11
Osage .....	118	7	25	1964	-	66	5.7	2	-	-
Potawatomi .....	776	107	114	1973	51	316	5.1	143	6	6
Citizen Potawatomi Nation .....	122	11	32	1960	2	53	5.0	30	-	-
Potawatomi .....	363	62	52	1972	19	181	5.5	56	-	-
Prairie Band of Potawatomi Indians .....	291	34	30	1977	30	82	4.6	57	6	6

**Table 53. Physical Housing Characteristics of Housing Units With an American Indian and Alaska Native Householder for Selected American Indian and Alaska Native Tribes (One Tribe Reported): 2000—Con.**

[Data based on a sample (except Tables 79 and 80). For information on confidentiality protection, coverage, sampling error, and nonsampling error, see Appendix G. Tribes are shown if respondents reported only one tribe or as American Indian or Alaska Native only and met the specified threshold. For more information, see "How to Use This Census Report"]

State	Occupied housing units	Year structure built			Rooms			No bedrooms or 1 bedroom	Lacking complete plumbing facilities	Lacking complete kitchen facilities
		1995 to March 2000	1939 or earlier	Median	1 or 2	6 or more	Median			
<b>Kansas—Con.</b>										
<b>American Indian and Alaska Native—Con.</b>										
<b>American Indian—Con.</b>										
Sac and Fox .....	77	-	14	1969	3	16	4.6	29	-	-
Sioux .....	263	20	49	1964	43	116	5.2	73	9	-
Sioux .....	102	20	26	1955	30	35	3.7	50	9	-
<b>Kentucky</b> .....	<b>1 590 647</b>	<b>198 216</b>	<b>191 936</b>	<b>1973</b>	<b>46 614</b>	<b>768 685</b>	<b>5.4</b>	<b>161 470</b>	<b>14 947</b>	<b>11 163</b>
<b>American Indian and Alaska Native</b> .....	<b>3 451</b>	<b>417</b>	<b>573</b>	<b>1972</b>	<b>187</b>	<b>1 174</b>	<b>4.9</b>	<b>560</b>	<b>54</b>	<b>51</b>
<b>American Indian</b> .....	<b>2 527</b>	<b>336</b>	<b>403</b>	<b>1973</b>	<b>105</b>	<b>862</b>	<b>4.9</b>	<b>393</b>	<b>46</b>	<b>41</b>
Cherokee .....	1 370	208	190	1975	34	502	5.0	233	22	19
Cherokee .....	1 336	199	184	1975	34	490	5.0	227	22	19
<b>Louisiana</b> .....	<b>1 656 053</b>	<b>149 461</b>	<b>138 106</b>	<b>1973</b>	<b>82 830</b>	<b>729 977</b>	<b>5.3</b>	<b>207 005</b>	<b>10 717</b>	<b>10 726</b>
<b>American Indian and Alaska Native</b> .....	<b>8 657</b>	<b>1 055</b>	<b>597</b>	<b>1975</b>	<b>572</b>	<b>3 010</b>	<b>5.0</b>	<b>1 196</b>	<b>78</b>	<b>85</b>
<b>American Indian</b> .....	<b>6 556</b>	<b>820</b>	<b>455</b>	<b>1976</b>	<b>377</b>	<b>2 263</b>	<b>5.0</b>	<b>833</b>	<b>45</b>	<b>52</b>
Canadian and Latin American .....	208	15	20	1972	30	37	4.0	69	2	2
Cherokee .....	1 003	108	87	1976	45	366	5.1	139	14	7
Cherokee .....	766	65	70	1975	35	270	5.0	124	14	7
Four Winds Cherokee .....	192	31	5	1981	10	79	5.2	10	-	-
Chitimacha Tribe of Louisiana .....	239	45	2	1983	10	88	5.1	13	-	7
Choctaw .....	657	93	39	1971	37	225	5.0	91	23	23
Choctaw .....	546	70	39	1971	31	152	4.8	85	23	23
Choctaw-Apache Community of Ebarb .....	137	46	4	1987	6	49	5.0	11	-	-
Coushatta .....	199	113	12	1996	4	96	5.4	10	-	-
Coushatta .....	197	113	12	1996	4	96	5.5	10	-	-
Creek .....	181	8	16	1981	-	74	5.2	9	-	7
Muscogee Creek Nation .....	146	8	7	1982	-	59	5.2	9	-	7
Eastern Tribes .....	95	10	19	1975	6	42	5.3	6	6	-
Tunica Biloxi .....	57	10	-	1984	6	29	5.5	6	-	-
United Houma Nation .....	1 830	176	143	1975	46	655	5.1	135	-	-
<b>Maine</b> .....	<b>518 200</b>	<b>37 344</b>	<b>152 033</b>	<b>1967</b>	<b>18 052</b>	<b>248 974</b>	<b>5.4</b>	<b>64 460</b>	<b>4 468</b>	<b>3 526</b>
<b>American Indian and Alaska Native</b> .....	<b>2 735</b>	<b>229</b>	<b>641</b>	<b>1974</b>	<b>163</b>	<b>971</b>	<b>4.9</b>	<b>540</b>	<b>57</b>	<b>63</b>
<b>American Indian</b> .....	<b>2 339</b>	<b>218</b>	<b>506</b>	<b>1975</b>	<b>129</b>	<b>856</b>	<b>5.0</b>	<b>419</b>	<b>36</b>	<b>42</b>
Abenaki Nation of Missisquoi .....	63	4	15	1968	-	25	4.7	19	2	2
Cherokee .....	137	20	41	1965	5	42	4.4	36	10	10
Cherokee .....	137	20	41	1965	5	42	4.4	36	10	10
Maliseet .....	167	18	13	1986	3	71	5.3	19	-	-
Maliseet .....	138	18	13	1985	3	60	5.3	19	-	-
Micmac .....	348	13	114	1954	9	85	4.3	91	-	-
Micmac .....	334	13	109	1954	9	83	4.3	91	-	-
Passamaquoddy .....	685	96	78	1980	26	308	5.3	66	-	10
Passamaquoddy .....	685	96	78	1980	26	308	5.3	66	-	10
Penobscot .....	524	50	132	1975	38	178	5.0	89	12	14
<b>Maryland</b> .....	<b>1 980 859</b>	<b>165 015</b>	<b>238 204</b>	<b>1971</b>	<b>99 109</b>	<b>1 212 648</b>	<b>6.1</b>	<b>269 061</b>	<b>9 033</b>	<b>8 223</b>
<b>American Indian and Alaska Native</b> .....	<b>5 667</b>	<b>436</b>	<b>696</b>	<b>1969</b>	<b>381</b>	<b>2 926</b>	<b>5.6</b>	<b>882</b>	<b>90</b>	<b>40</b>
<b>American Indian</b> .....	<b>3 808</b>	<b>293</b>	<b>407</b>	<b>1971</b>	<b>261</b>	<b>2 043</b>	<b>5.7</b>	<b>553</b>	<b>55</b>	<b>25</b>
Canadian and Latin American .....	249	-	13	1962	83	53	4.2	83	7	7
Mexican American Indian .....	116	-	7	1958	36	16	4.5	36	7	7
Cherokee .....	992	67	145	1966	34	577	5.9	133	19	10
Cherokee .....	943	67	137	1966	34	560	5.9	133	19	10
Lumbee .....	223	10	22	1969	-	127	5.8	-	-	-
Piscataway .....	274	22	-	1981	5	167	7.1	32	-	-
<b>Massachusetts</b> .....	<b>2 443 580</b>	<b>101 733</b>	<b>845 808</b>	<b>1956</b>	<b>164 936</b>	<b>1 229 530</b>	<b>5.5</b>	<b>426 758</b>	<b>15 211</b>	<b>15 574</b>
<b>American Indian and Alaska Native</b> .....	<b>5 432</b>	<b>226</b>	<b>2 100</b>	<b>1951</b>	<b>595</b>	<b>1 936</b>	<b>4.9</b>	<b>1 326</b>	<b>104</b>	<b>107</b>
<b>American Indian</b> .....	<b>3 463</b>	<b>150</b>	<b>1 205</b>	<b>1954</b>	<b>283</b>	<b>1 394</b>	<b>5.1</b>	<b>716</b>	<b>28</b>	<b>28</b>
Blackfeet .....	137	4	22	1961	12	71	5.6	12	-	-
Canadian and Latin American .....	358	8	115	1955	99	84	3.8	136	9	9
Mexican American Indian .....	85	-	21	1961	35	17	4.7	35	9	9
Cherokee .....	394	6	161	1946	28	177	5.2	77	-	-
Cherokee .....	364	6	161	1944	28	160	5.2	77	-	-
Iroquois .....	284	4	68	1957	6	96	5.0	47	-	-
Micmac .....	188	-	73	1948	-	61	5.1	28	-	-
Micmac .....	188	-	73	1948	-	61	5.1	28	-	-
Wampanoag .....	646	62	154	1965	44	274	5.1	119	-	-
Gay Head (Aquinnah) Wampanoag .....	111	26	21	1964	11	44	5.0	11	-	-
Wampanoag .....	485	32	123	1963	33	214	5.2	108	-	-
<b>Michigan</b> .....	<b>3 785 661</b>	<b>313 289</b>	<b>633 474</b>	<b>1965</b>	<b>150 314</b>	<b>2 013 204</b>	<b>5.6</b>	<b>431 262</b>	<b>16 971</b>	<b>17 844</b>
<b>American Indian and Alaska Native</b> .....	<b>20 265</b>	<b>1 736</b>	<b>3 808</b>	<b>1965</b>	<b>966</b>	<b>8 781</b>	<b>5.2</b>	<b>2 830</b>	<b>138</b>	<b>137</b>
<b>American Indian</b> .....	<b>16 044</b>	<b>1 423</b>	<b>2 946</b>	<b>1967</b>	<b>631</b>	<b>7 154</b>	<b>5.3</b>	<b>2 037</b>	<b>76</b>	<b>86</b>
Apache .....	233	8	79	1956	11	140	5.9	35	10	-
Apache .....	177	8	49	1957	8	108	6.0	25	10	-
Blackfeet .....	242	20	40	1965	19	83	5.0	56	5	-
Canadian and Latin American .....	465	37	90	1960	34	223	5.4	92	-	5
Canadian Indian .....	161	18	24	1963	14	66	5.1	34	-	-
Mexican American Indian .....	228	14	54	1960	11	112	5.5	34	-	5
Cherokee .....	2 091	138	449	1962	74	863	5.2	271	-	11
Cherokee .....	2 013	138	447	1961	66	826	5.2	263	-	11
Chippewa .....	7 634	878	1 249	1971	206	3 514	5.4	805	22	34
Bay Mills Indian Community of the Sault Ste. Marie Band .....	317	123	26	1992	12	160	5.5	25	2	2
Chippewa .....	2 601	197	410	1966	60	1 147	5.3	303	2	10
Grand Traverse Band of Ottawa and Chippewa Indians .....	786	141	118	1976	14	337	5.3	79	2	-
Keweenaw Bay Indian Community of the L'Anse and Ontonagon Bands .....	361	38	63	1974	8	133	5.1	66	1	3
Lac Vieux Desert Band of Lake Superior Chippewa .....	40	16	-	1993	2	14	4.8	5	-	-
Saginaw Chippewa .....	761	98	94	1974	18	384	5.5	70	5	7
Sault Ste. Marie Chippewa .....	2 499	239	491	1969	90	1 187	5.4	240	10	12
Choctaw .....	185	10	12	1966	-	114	6.6	16	-	-
Choctaw .....	161	10	12	1967	-	97	6.4	9	-	-

**Table 53. Physical Housing Characteristics of Housing Units With an American Indian and Alaska Native Householder for Selected American Indian and Alaska Native Tribes (One Tribe Reported): 2000—Con.**

[Data based on a sample (except Tables 79 and 80). For information on confidentiality protection, coverage, sampling error, and nonsampling error, see Appendix G. Tribes are shown if respondents reported only one tribe or as American Indian or Alaska Native only and met the specified threshold. For more information, see "How to Use This Census Report"]

State	Occupied housing units	Year structure built			Rooms			No bedrooms or 1 bedroom	Lacking complete plumbing facilities	Lacking complete kitchen facilities
		1995 to March 2000	1939 or earlier	Median	1 or 2	6 or more	Median			
<b>Michigan—Con.</b>										
<b>American Indian and Alaska Native—Con.</b>										
<b>American Indian—Con.</b>										
Iroquois .....	530	25	89	1957	17	260	5.5	60	-	6
Mohawk .....	232	2	38	1955	6	138	5.8	37	-	6
Oneida Nation of New York .....	142	17	23	1959	2	69	5.4	10	-	-
Lumbee .....	225	-	17	1962	20	105	5.4	41	-	-
Ottawa .....	1 533	79	309	1965	91	603	5.0	231	21	14
Little River Band of Ottawa Indians of Michigan .....	282	23	73	1963	29	119	5.0	59	7	5
Little Traverse Bay Bands of Ottawa Indians of Michigan .....	430	14	63	1971	24	196	5.3	41	-	3
Ottawa .....	701	35	157	1961	38	234	4.8	131	14	6
Potawatomi .....	728	69	134	1971	17	329	5.3	76	-	-
Pokagon Band of Potawatomi Indians .....	156	5	35	1970	5	74	5.4	12	-	-
Potawatomi .....	483	53	83	1969	8	202	5.2	60	-	-
Sioux .....	276	7	80	1959	9	125	5.3	26	2	2
Sioux .....	157	-	51	1953	7	68	5.3	13	-	-
<b>Alaska Native .....</b>	<b>90</b>	<b>13</b>	<b>7</b>	<b>1971</b>	<b>2</b>	<b>21</b>	<b>4.2</b>	<b>12</b>	<b>-</b>	<b>-</b>
<b>Minnesota .....</b>	<b>1 895 127</b>	<b>163 233</b>	<b>393 621</b>	<b>1969</b>	<b>105 822</b>	<b>1 058 096</b>	<b>5.9</b>	<b>280 014</b>	<b>9 581</b>	<b>9 223</b>
<b>American Indian and Alaska Native .....</b>	<b>16 318</b>	<b>1 734</b>	<b>3 077</b>	<b>1972</b>	<b>1 532</b>	<b>5 787</b>	<b>4.9</b>	<b>3 531</b>	<b>246</b>	<b>198</b>
<b>American Indian .....</b>	<b>14 119</b>	<b>1 555</b>	<b>2 561</b>	<b>1973</b>	<b>1 272</b>	<b>5 097</b>	<b>4.9</b>	<b>2 882</b>	<b>215</b>	<b>170</b>
Canadian and Latin American .....	203	12	50	1959	31	49	4.0	74	8	8
Mexican American Indian .....	104	9	23	1968	23	24	3.3	50	8	8
Cherokee .....	247	40	78	1974	15	140	5.8	51	13	13
Cherokee .....	237	40	68	1975	13	137	5.8	49	13	13
Chippewa .....	10 652	1 229	1 636	1974	942	3 628	4.9	2 018	176	131
Bois Forte/Nett Lake Band of Chippewa .....	450	100	100	1973	60	178	5.0	103	7	4
Chippewa .....	2 395	130	543	1968	287	762	4.7	579	28	21
Fond du Lac .....	461	59	75	1977	15	178	5.2	74	7	-
Grand Portage .....	201	32	15	1985	4	71	4.9	35	2	2
Lac Court Oreilles Band of Lake Superior										
Chippewa .....	115	-	26	1966	12	40	4.3	33	-	-
Leech Lake .....	1 423	151	161	1974	128	453	4.7	245	23	18
Mille Lacs .....	663	88	68	1979	52	301	5.2	105	14	10
Minnesota Chippewa .....	511	69	78	1976	57	236	5.3	89	10	6
Red Lake Band of Chippewa Indians .....	1 969	313	160	1979	126	490	4.7	270	58	48
Turtle Mountain Band .....	319	38	53	1968	40	120	4.8	77	-	-
White Earth .....	1 797	227	277	1975	126	667	5.0	333	14	18
Iroquois .....	107	-	19	1966	23	30	4.7	47	-	6
Sioux .....	1 741	174	459	1967	165	772	5.2	364	14	8
Dakota Sioux .....	95	4	29	1955	2	30	4.0	27	-	-
Lower Sioux Indian Community of Minnesota										
Mdewakanton Sioux .....	174	15	39	1980	13	107	6.1	35	-	7
Mdewakanton Sioux .....	142	36	5	1987	8	100	6.5	8	-	-
Oglala Sioux .....	78	3	12	1969	17	22	4.3	17	-	-
Rosebud Sioux .....	38	9	8	1966	5	8	4.3	5	-	1
Sioux .....	284	10	98	1958	35	95	4.6	81	7	-
Sisseton-Wahpeton .....	209	5	74	1953	6	78	5.1	25	-	-
Teton Sioux .....	130	13	40	1973	16	59	4.4	45	-	-
Winnebago .....	151	2	37	1956	16	36	4.6	69	-	-
<b>Alaska Native .....</b>	<b>51</b>	<b>-</b>	<b>23</b>	<b>1960</b>	<b>3</b>	<b>15</b>	<b>5.0</b>	<b>10</b>	<b>-</b>	<b>-</b>
<b>Mississippi .....</b>	<b>1 046 434</b>	<b>141 836</b>	<b>63 566</b>	<b>1976</b>	<b>37 258</b>	<b>484 492</b>	<b>5.4</b>	<b>97 309</b>	<b>9 015</b>	<b>7 470</b>
<b>American Indian and Alaska Native .....</b>	<b>3 615</b>	<b>633</b>	<b>202</b>	<b>1981</b>	<b>140</b>	<b>1 199</b>	<b>5.1</b>	<b>346</b>	<b>52</b>	<b>78</b>
<b>American Indian .....</b>	<b>2 886</b>	<b>544</b>	<b>125</b>	<b>1982</b>	<b>86</b>	<b>961</b>	<b>5.1</b>	<b>261</b>	<b>49</b>	<b>63</b>
Cherokee .....	529	44	26	1974	24	219	5.2	58	18	7
Cherokee .....	486	38	20	1974	24	205	5.2	47	18	7
Choctaw .....	1 763	431	79	1986	41	480	5.0	133	23	29
Choctaw .....	416	76	39	1979	15	150	4.9	65	11	11
Mississippi Band of Choctaw .....	1 300	349	37	1987	26	327	5.1	68	12	18
<b>Missouri .....</b>	<b>2 194 594</b>	<b>215 339</b>	<b>344 741</b>	<b>1970</b>	<b>75 483</b>	<b>1 091 092</b>	<b>5.5</b>	<b>257 228</b>	<b>11 923</b>	<b>12 787</b>
<b>American Indian and Alaska Native .....</b>	<b>9 819</b>	<b>1 052</b>	<b>1 675</b>	<b>1970</b>	<b>509</b>	<b>4 109</b>	<b>5.2</b>	<b>1 500</b>	<b>148</b>	<b>143</b>
<b>American Indian .....</b>	<b>7 661</b>	<b>819</b>	<b>1 279</b>	<b>1970</b>	<b>322</b>	<b>3 253</b>	<b>5.2</b>	<b>1 092</b>	<b>119</b>	<b>106</b>
Apache .....	150	12	39	1956	10	58	5.2	16	-	7
Apache .....	116	10	30	1956	3	39	5.1	9	-	7
Blackfeet .....	256	24	29	1967	4	70	4.8	61	4	4
Canadian and Latin American .....	175	21	62	1958	16	81	5.3	43	-	-
Mexican American Indian .....	122	14	44	1954	16	56	5.3	29	-	-
Cherokee .....	3 938	432	668	1971	181	1 718	5.2	531	81	55
Cherokee .....	3 538	385	594	1971	168	1 506	5.2	505	81	55
Northern Cherokee Nation of Missouri and										
Arkansas .....	174	23	36	1974	-	118	6.0	-	-	-
Western Cherokee .....	196	18	32	1973	13	92	5.2	19	-	-
Chickasaw .....	102	4	10	1967	-	56	5.7	-	-	-
Chippewa .....	171	5	33	1972	-	73	5.0	54	-	6
Choctaw .....	354	38	63	1974	28	131	5.0	88	5	13
Choctaw .....	314	36	53	1976	28	101	4.8	83	-	8
Creek .....	179	36	28	1975	-	78	5.3	30	-	7
Muscogee Creek Nation .....	172	29	28	1974	-	78	5.4	23	-	-
Iroquois .....	172	20	15	1967	3	90	5.6	29	5	5
Wyandotte .....	72	17	9	1973	3	33	5.4	14	3	3
Navajo .....	130	5	43	1956	22	45	5.0	28	9	-
Osage .....	68	5	8	1969	-	28	4.8	2	-	-
Potawatomi .....	171	27	-	1983	8	85	5.5	16	-	-
Shawnee .....	108	-	12	1974	-	29	4.3	16	-	-
Sioux .....	270	22	30	1966	19	82	4.9	62	2	-
Sioux .....	144	4	15	1969	9	32	4.9	26	-	-
<b>Montana .....</b>	<b>358 667</b>	<b>37 922</b>	<b>60 497</b>	<b>1971</b>	<b>20 726</b>	<b>172 256</b>	<b>5.4</b>	<b>46 699</b>	<b>2 776</b>	<b>3 775</b>
<b>American Indian and Alaska Native .....</b>	<b>15 879</b>	<b>1 488</b>	<b>1 606</b>	<b>1975</b>	<b>1 131</b>	<b>5 450</b>	<b>4.9</b>	<b>2 352</b>	<b>223</b>	<b>200</b>
<b>American Indian .....</b>	<b>14 901</b>	<b>1 408</b>	<b>1 441</b>	<b>1975</b>	<b>1 069</b>	<b>5 131</b>	<b>4.9</b>	<b>2 171</b>	<b>213</b>	<b>189</b>
Assiniboine .....	917	70	70	1977	28	344	5.1	93	13	7
Assiniboine .....	479	30	59	1975	-	209	5.3	51	-	-
Fort Belknap Assiniboine .....	335	20	-	1979	5	97	4.9	31	13	7

**Table 53. Physical Housing Characteristics of Housing Units With an American Indian and Alaska Native Householder for Selected American Indian and Alaska Native Tribes (One Tribe Reported): 2000—Con.**

[Data based on a sample (except Tables 79 and 80). For information on confidentiality protection, coverage, sampling error, and nonsampling error, see Appendix G. Tribes are shown if respondents reported only one tribe or as American Indian or Alaska Native only and met the specified threshold. For more information, see "How to Use This Census Report"]

State	Occupied housing units	Year structure built			Rooms			No bedrooms or 1 bedroom	Lacking complete plumbing facilities	Lacking complete kitchen facilities
		1995 to March 2000	1939 or earlier	Median	1 or 2	6 or more	Median			
<b>Montana—Con.</b>										
<b>American Indian and Alaska Native—Con.</b>										
<b>American Indian—Con.</b>										
Assiniboine—Con.										
Fort Peck Assiniboine .....	103	20	11	1977	-	38	5.1	11	-	-
Assiniboine Sioux .....	305	16	33	1971	16	116	5.2	37	-	-
Assiniboine Sioux .....	214	16	24	1970	13	68	5.1	34	-	-
Fort Peck Assiniboine and Sioux .....	91	-	9	1973	3	48	5.6	3	-	-
Blackfeet .....	3 076	341	236	1976	235	1 056	4.9	441	48	39
Cherokee .....	238	32	34	1971	20	89	5.0	43	-	-
Cherokee .....	221	32	34	1971	20	80	5.0	43	-	-
Cheyenne .....	1 165	35	59	1976	146	361	4.8	258	36	37
Cheyenne .....	49	7	5	1978	9	10	4.4	21	-	-
Northern Cheyenne .....	1 108	28	54	1976	137	351	4.9	237	36	37
Chippewa .....	1 135	90	221	1967	48	416	5.0	161	8	2
Chippewa .....	470	30	106	1966	24	154	4.9	72	-	-
Little Shell Chippewa .....	325	21	60	1960	12	144	5.3	42	2	-
Turtle Mountain Band .....	273	26	23	1972	8	95	4.9	32	2	2
Cree .....	85	3	16	1976	2	6	4.7	9	-	-
Crow .....	1 637	158	149	1974	115	465	4.9	203	36	30
Gros Ventres .....	680	75	33	1977	40	253	4.9	73	6	6
Gros Ventres .....	280	42	26	1972	34	80	4.3	41	-	2
Fort Belknap Gros Ventres .....	400	33	7	1979	6	173	5.3	32	6	4
Kootenai .....	139	29	2	1983	13	61	5.2	23	-	-
Navajo .....	107	5	18	1974	27	16	4.0	44	3	3
Rocky Boy's Chippewa Cree .....	1 085	152	107	1975	78	327	4.8	206	5	3
Salish .....	827	89	113	1975	42	367	5.2	84	18	16
Salish and Kootenai .....	1 003	142	77	1980	46	451	5.3	89	12	18
Salish and Kootenai .....	1 003	142	77	1980	46	451	5.3	89	12	18
Sioux .....	1 577	94	130	1976	113	544	5.0	181	13	13
Fort Peck Sioux .....	482	23	24	1976	23	158	5.0	46	5	5
Oglala Sioux .....	84	-	-	1971	-	33	5.2	-	-	-
Sioux .....	708	44	77	1977	65	256	4.9	103	8	8
<b>Alaska Native .....</b>	<b>90</b>	<b>-</b>	<b>2</b>	<b>1975</b>	<b>2</b>	<b>34</b>	<b>5.2</b>	<b>2</b>	<b>2</b>	<b>2</b>
<b>Nebraska .....</b>	<b>666 184</b>	<b>53 433</b>	<b>164 042</b>	<b>1965</b>	<b>30 373</b>	<b>368 806</b>	<b>5.8</b>	<b>88 995</b>	<b>2 408</b>	<b>3 990</b>
<b>American Indian and Alaska Native .....</b>	<b>4 184</b>	<b>341</b>	<b>1 106</b>	<b>1966</b>	<b>368</b>	<b>1 395</b>	<b>4.8</b>	<b>886</b>	<b>29</b>	<b>66</b>
<b>American Indian .....</b>	<b>3 664</b>	<b>305</b>	<b>910</b>	<b>1967</b>	<b>275</b>	<b>1 220</b>	<b>4.8</b>	<b>709</b>	<b>29</b>	<b>55</b>
Canadian and Latin American .....	122	-	30	1964	32	42	3.7	45	4	-
Mexican American Indian .....	83	-	30	1965	18	29	3.4	31	4	-
Cherokee .....	228	25	78	1956	21	71	4.4	60	-	11
Cherokee .....	224	25	75	1956	21	68	4.4	60	-	11
Navajo .....	49	2	11	1962	6	18	5.2	12	-	-
Omaha .....	737	85	158	1975	38	270	5.1	101	2	17
Ponca .....	155	38	42	1963	-	73	5.4	2	3	-
Ponca .....	105	30	35	1968	-	40	5.2	-	3	-
Sioux .....	1 236	88	285	1967	81	382	4.8	210	12	10
Oglala Sioux .....	356	11	100	1958	29	77	4.5	88	8	10
Rosebud Sioux .....	125	4	13	1971	19	43	4.5	33	4	-
Santee Sioux of Nebraska .....	283	31	50	1978	9	87	4.9	31	-	-
Sioux .....	270	15	99	1949	2	91	4.7	23	-	-
Teton Sioux .....	39	-	-	1956	8	26	6.1	9	-	-
Yankton Sioux .....	63	-	9	1963	2	25	5.1	2	-	-
Winnabago .....	439	42	56	1973	24	132	4.7	92	6	4
Winnabago .....	416	37	54	1972	22	121	4.6	90	6	4
<b>Nevada .....</b>	<b>751 165</b>	<b>191 603</b>	<b>12 131</b>	<b>1986</b>	<b>75 916</b>	<b>304 825</b>	<b>5.1</b>	<b>146 462</b>	<b>3 638</b>	<b>5 828</b>
<b>American Indian and Alaska Native .....</b>	<b>9 084</b>	<b>1 323</b>	<b>209</b>	<b>1982</b>	<b>990</b>	<b>3 042</b>	<b>4.9</b>	<b>1 888</b>	<b>112</b>	<b>88</b>
<b>American Indian .....</b>	<b>7 611</b>	<b>1 137</b>	<b>170</b>	<b>1983</b>	<b>778</b>	<b>2 500</b>	<b>4.9</b>	<b>1 501</b>	<b>104</b>	<b>71</b>
Apache .....	214	73	-	1984	20	68	5.0	20	2	2
Apache .....	155	64	-	1986	9	59	5.2	9	-	-
Canadian and Latin American .....	350	36	8	1980	101	75	3.8	134	12	-
Mexican American Indian .....	213	13	8	1973	68	39	3.6	96	8	-
Cherokee .....	766	201	5	1984	66	272	4.9	157	9	16
Cherokee .....	720	192	5	1984	66	254	4.9	157	9	16
Chippewa .....	156	34	-	1989	21	58	4.7	40	-	-
Navajo .....	341	36	-	1983	67	34	3.9	116	-	-
Paiute .....	1 552	183	32	1982	61	606	5.2	221	21	19
Paiute .....	481	82	15	1984	35	165	5.0	87	4	4
Pyramid Lake .....	472	66	2	1982	-	231	5.5	59	-	-
Walker River .....	284	20	8	1983	15	87	5.0	31	8	6
Yerington Paiute .....	159	13	2	1983	-	80	5.5	9	-	-
Paiute-Shoshone .....	743	93	17	1982	62	241	5.0	101	27	25
Fallon .....	215	29	-	1985	13	68	5.2	17	-	-
Fort McDermitt Paiute and Shoshone Tribes .....	136	10	6	1975	27	35	4.2	42	20	18
Shoshone Paiute .....	383	53	11	1983	22	137	5.0	42	7	7
Shoshone .....	668	73	54	1981	31	232	5.0	89	11	4
Shoshone .....	517	60	38	1982	31	193	5.0	83	5	2
Sioux .....	169	40	-	1981	11	57	4.6	19	-	-
Te-Moak Tribes of Western Shoshone Indians of Nevada .....	230	39	3	1985	43	59	4.8	48	2	2
Te-Moak Tribes of Western Shoshone Indians .....	228	39	3	1985	43	59	4.8	48	2	2
Washoe .....	308	11	4	1982	21	114	5.1	35	3	3
Washoe .....	308	11	4	1982	21	114	5.1	35	3	3
<b>Alaska Native .....</b>	<b>161</b>	<b>25</b>	<b>8</b>	<b>1985</b>	<b>15</b>	<b>81</b>	<b>5.5</b>	<b>30</b>	<b>-</b>	<b>-</b>
<b>New Hampshire .....</b>	<b>474 606</b>	<b>33 475</b>	<b>114 249</b>	<b>1972</b>	<b>17 732</b>	<b>244 007</b>	<b>5.6</b>	<b>58 274</b>	<b>2 254</b>	<b>1 974</b>
<b>American Indian and Alaska Native .....</b>	<b>948</b>	<b>50</b>	<b>285</b>	<b>1966</b>	<b>55</b>	<b>335</b>	<b>4.8</b>	<b>179</b>	<b>11</b>	<b>16</b>
<b>American Indian .....</b>	<b>700</b>	<b>34</b>	<b>216</b>	<b>1965</b>	<b>34</b>	<b>276</b>	<b>5.0</b>	<b>117</b>	<b>11</b>	<b>16</b>
Abenaki Nation of Missisquoi .....	139	-	68	1941	-	66	5.0	47	-	-
<b>New Jersey .....</b>	<b>3 064 645</b>	<b>167 211</b>	<b>620 634</b>	<b>1962</b>	<b>177 132</b>	<b>1 627 584</b>	<b>5.7</b>	<b>559 195</b>	<b>16 530</b>	<b>17 531</b>
<b>American Indian and Alaska Native .....</b>	<b>5 599</b>	<b>271</b>	<b>1 564</b>	<b>1957</b>	<b>526</b>	<b>2 139</b>	<b>4.9</b>	<b>1 431</b>	<b>120</b>	<b>120</b>
<b>American Indian .....</b>	<b>3 433</b>	<b>173</b>	<b>981</b>	<b>1957</b>	<b>261</b>	<b>1 439</b>	<b>5.1</b>	<b>786</b>	<b>29</b>	<b>53</b>
Canadian and Latin American .....	624	25	163	1955	105	156	4.1	272	13	19
Mexican American Indian .....	167	12	34	1963	67	21	2.9	116	7	7

Table 53. **Physical Housing Characteristics of Housing Units With an American Indian and Alaska Native Householder for Selected American Indian and Alaska Native Tribes (One Tribe Reported): 2000—Con.**

[Data based on a sample (except Tables 79 and 80). For information on confidentiality protection, coverage, sampling error, and nonsampling error, see Appendix G. Tribes are shown if respondents reported only one tribe or as American Indian or Alaska Native only and met the specified threshold. For more information, see "How to Use This Census Report"]

State	Occupied housing units	Year structure built			Rooms			No bedrooms or 1 bedroom	Lacking complete plumbing facilities	Lacking complete kitchen facilities
		1995 to March 2000	1939 or earlier	Median	1 or 2	6 or more	Median			
<b>New Jersey—Con.</b>										
<b>American Indian and Alaska Native—Con.</b>										
<b>American Indian—Con.</b>										
Canadian and Latin American—Con.										
South American Indian	277	13	77	1955	13	95	4.8	63	6	12
Spanish American Indian	97	-	22	1956	25	2	3.3	54	-	-
Cherokee	734	30	195	1957	73	304	5.1	171	-	20
Cherokee	710	30	182	1958	62	291	5.1	160	-	20
Delaware	328	33	69	1963	7	137	5.1	89	-	-
Lenni-Lanape	204	33	34	1969	7	93	5.0	66	-	-
Ramapough Mountain	98	-	30	1960	-	27	5.1	14	-	-
Iroquois	141	6	69	1948	7	81	5.9	9	-	-
Nanticoke Lenni-Lanape	231	14	50	1963	-	104	5.4	3	-	-
<b>New Mexico</b>	<b>677 971</b>	<b>94 410</b>	<b>38 999</b>	<b>1977</b>	<b>50 526</b>	<b>281 762</b>	<b>5.2</b>	<b>103 877</b>	<b>11 905</b>	<b>10 884</b>
<b>American Indian and Alaska Native</b>	<b>47 160</b>	<b>8 296</b>	<b>1 937</b>	<b>1980</b>	<b>9 012</b>	<b>10 579</b>	<b>4.3</b>	<b>13 385</b>	<b>6 687</b>	<b>5 693</b>
<b>American Indian</b>	<b>44 808</b>	<b>7 943</b>	<b>1 794</b>	<b>1980</b>	<b>8 709</b>	<b>10 089</b>	<b>4.3</b>	<b>12 758</b>	<b>6 583</b>	<b>5 621</b>
Apache	1 972	326	144	1978	218	658	4.9	396	47	36
Apache	246	30	41	1967	33	86	4.8	63	-	7
Jicarilla Apache	789	170	18	1982	73	231	4.9	164	19	8
Mescalero Apache	852	126	79	1978	60	331	5.1	113	28	19
Canadian and Latin American	476	33	45	1977	45	152	4.8	77	-	-
Mexican American Indian	282	18	29	1977	23	105	4.9	37	-	-
Spanish American Indian	170	15	16	1976	14	42	4.7	21	-	-
Cherokee	577	86	20	1979	38	208	5.0	64	14	20
Cherokee	547	76	18	1978	38	195	5.0	64	12	20
Chippewa	128	25	-	1982	7	53	5.0	25	-	-
Choctaw	294	31	22	1975	24	140	5.3	57	7	7
Choctaw	213	23	22	1974	11	88	4.9	42	7	7
Navajo	28 023	5 518	403	1982	7 139	4 443	3.9	9 620	6 081	5 167
Pueblo	10 435	1 540	984	1977	806	3 646	5.0	1 786	358	308
Acoma	928	177	81	1977	116	280	4.8	177	48	29
Cochiti	272	66	14	1976	25	151	5.7	72	4	-
Isleta	1 094	105	126	1975	33	367	5.1	130	12	9
Jemez	613	75	68	1975	54	178	4.7	159	21	27
Laguna	1 500	180	190	1975	149	481	4.8	278	40	38
Nambe	182	42	5	1986	-	108	5.7	-	2	-
Picuris	62	8	7	1978	3	16	5.1	7	3	3
Pojoaque	71	10	-	1977	-	35	5.5	12	3	6
Pueblo	108	23	14	1975	-	29	5.1	-	-	-
San Felipe	500	123	53	1979	34	184	5.2	41	36	38
San Ildefonso	190	34	17	1980	-	90	5.4	11	-	-
San Juan Pueblo	420	84	32	1981	27	129	5.1	61	4	7
Sandia	120	23	9	1983	-	76	5.8	11	-	-
Santa Ana	142	15	14	1975	-	59	5.3	9	-	7
Santa Clara	358	28	25	1976	24	108	4.6	100	7	5
Santo Domingo	691	161	100	1976	79	206	4.8	165	17	6
Taos	564	40	66	1976	73	117	4.4	172	54	62
Tesuque	155	13	5	1982	3	53	5.0	34	6	-
Tewa	99	8	-	1979	-	45	5.3	20	-	-
Zia	173	35	7	1980	13	67	5.1	22	2	6
Zuni	1 940	260	137	1977	173	771	5.1	268	99	65
Sioux	272	24	8	1982	36	76	4.9	48	2	2
Sioux	52	11	4	1978	7	7	4.5	7	-	-
<b>New York</b>	<b>7 056 860</b>	<b>231 344</b>	<b>2 188 974</b>	<b>1954</b>	<b>779 712</b>	<b>2 973 257</b>	<b>5.0</b>	<b>1 832 666</b>	<b>58 418</b>	<b>55 851</b>
<b>American Indian and Alaska Native</b>	<b>25 108</b>	<b>1 358</b>	<b>8 115</b>	<b>1953</b>	<b>3 614</b>	<b>7 674</b>	<b>4.4</b>	<b>7 718</b>	<b>443</b>	<b>474</b>
<b>American Indian</b>	<b>16 302</b>	<b>1 008</b>	<b>4 967</b>	<b>1955</b>	<b>1 993</b>	<b>5 626</b>	<b>4.6</b>	<b>4 447</b>	<b>219</b>	<b>282</b>
Apache	154	3	89	1940-	36	40	4.0	66	16	16
Blackfeet	346	10	114	1956	20	134	4.8	86	-	12
Canadian and Latin American	3 040	105	894	1954	719	442	3.5	1 411	66	24
Central American Indian	875	17	272	1953	137	210	3.5	355	6	6
Mexican American Indian	501	19	158	1957	165	25	3.1	273	9	2
South American Indian	1 075	36	309	1953	251	112	3.6	472	16	16
Spanish American Indian	452	23	145	1952	140	42	3.3	258	35	-
Cherokee	1 572	42	536	1951	205	526	4.4	491	8	16
Cherokee	1 527	42	516	1952	201	508	4.4	479	8	16
Chippewa	202	1	50	1956	34	98	5.4	70	-	-
Delaware	199	2	79	1947	10	106	5.7	38	-	-
Iroquois	6 958	576	1 973	1958	333	3 092	5.3	1 012	84	147
Cayuga Nation	292	13	126	1947	22	139	5.4	71	10	19
Iroquois	193	-	63	1953	18	101	5.6	18	2	-
Mohawk	2 899	303	819	1955	172	1 200	5.0	447	10	25
Oneida Nation of New York	339	19	87	1959	11	193	5.8	33	-	5
Onondaga	580	14	166	1960	12	262	5.3	81	-	-
Seneca	2 078	207	535	1964	78	922	5.3	279	51	74
Seneca Nation	127	2	43	1956	-	82	6.0	12	8	8
Tonawanda Band of Seneca	98	6	32	1961	4	49	5.5	22	3	6
Tuscarora	265	12	80	1948	16	84	5.1	45	-	10
Long Island	187	10	19	1967	9	75	5.0	37	-	-
Poospatuck	89	10	2	1976	-	24	4.3	21	-	-
Pueblo	150	7	63	1948	43	8	3.8	60	5	9
Shinnecock	325	53	48	1972	33	151	5.0	78	-	-
Sioux	176	6	75	1945	17	75	4.3	70	-	6
Sioux	104	6	48	1947	6	43	4.4	32	-	6
<b>North Carolina</b>	<b>3 132 013</b>	<b>503 934</b>	<b>225 258</b>	<b>1978</b>	<b>109 169</b>	<b>1 466 699</b>	<b>5.4</b>	<b>277 941</b>	<b>19 295</b>	<b>16 202</b>
<b>American Indian and Alaska Native</b>	<b>34 821</b>	<b>5 834</b>	<b>1 737</b>	<b>1980</b>	<b>1 425</b>	<b>12 980</b>	<b>5.1</b>	<b>3 143</b>	<b>385</b>	<b>229</b>
<b>American Indian</b>	<b>28 016</b>	<b>4 891</b>	<b>1 265</b>	<b>1980</b>	<b>976</b>	<b>10 744</b>	<b>5.1</b>	<b>2 213</b>	<b>279</b>	<b>136</b>
Apache	142	20	-	1974	-	16	4.6	15	-	-
Apache	107	20	-	1977	-	10	4.5	15	-	-
Blackfeet	111	18	9	1979	-	32	5.0	7	-	-
Canadian and Latin American	383	46	42	1976	59	60	3.8	102	-	4
Mexican American Indian	281	27	26	1976	37	25	3.8	80	-	4
Cherokee	5 467	779	278	1979	201	1 910	5.0	418	77	20
Cherokee	3 228	493	254	1978	95	1 180	5.0	256	32	-



Table 53. **Physical Housing Characteristics of Housing Units With an American Indian and Alaska Native Householder for Selected American Indian and Alaska Native Tribes (One Tribe Reported): 2000—Con.**

[Data based on a sample (except Tables 79 and 80). For information on confidentiality protection, coverage, sampling error, and nonsampling error, see Appendix G. Tribes are shown if respondents reported only one tribe or as American Indian or Alaska Native only and met the specified threshold. For more information, see "How to Use This Census Report"]

State	Occupied housing units	Year structure built			Rooms			No bedrooms or 1 bedroom	Lacking complete plumbing facilities	Lacking complete kitchen facilities
		1995 to March 2000	1939 or earlier	Median	1 or 2	6 or more	Median			
<b>North Carolina—Con.</b>										
<b>American Indian and Alaska Native—Con.</b>										
<b>American Indian—Con.</b>										
<b>Cherokee—Con.</b>										
Eastern Cherokee .....	2 079	273	15	1980	101	669	5.1	150	45	20
Chippewa .....	161	17	20	1980	-	75	5.3	29	-	-
Choctaw .....	124	15	3	1976	-	81	6.0	8	-	-
Coharie .....	511	61	41	1975	-	248	5.4	26	-	-
Creek .....	133	22	21	1976	7	69	5.6	23	-	7
Eastern Tribes .....	809	168	43	1982	24	536	6.0	59	19	6
Meherrin Indian Tribe .....	158	22	2	1982	-	89	5.7	15	-	-
Waccamaw Siouan .....	482	119	20	1983	17	359	6.2	20	19	6
Haliwa-Saponi .....	892	203	49	1981	37	382	5.3	56	30	11
Iroquois .....	655	159	27	1981	31	267	5.2	71	10	10
Tuscarora .....	429	96	12	1979	17	183	5.3	51	10	10
Lumbee .....	16 095	2 932	570	1981	466	6 118	5.1	1 107	121	49
Navajo .....	100	6	5	1981	14	10	4.1	14	-	-
Sioux .....	174	39	-	1982	14	64	5.2	16	-	-
<b>North Dakota .....</b>	<b>257 152</b>	<b>20 311</b>	<b>47 777</b>	<b>1971</b>	<b>13 788</b>	<b>131 306</b>	<b>5.6</b>	<b>31 594</b>	<b>1 124</b>	<b>1 473</b>
<b>American Indian and Alaska Native .....</b>	<b>8 957</b>	<b>1 043</b>	<b>768</b>	<b>1976</b>	<b>767</b>	<b>2 618</b>	<b>4.8</b>	<b>1 430</b>	<b>94</b>	<b>87</b>
<b>American Indian .....</b>	<b>8 372</b>	<b>987</b>	<b>702</b>	<b>1976</b>	<b>668</b>	<b>2 484</b>	<b>4.9</b>	<b>1 259</b>	<b>91</b>	<b>66</b>
Arikara .....	104	9	29	1973	4	43	5.1	14	-	-
Chippewa .....	4 360	448	359	1977	299	1 270	4.9	628	51	19
Chippewa .....	1 211	103	151	1973	135	327	4.8	213	10	2
Turtle Mountain Band .....	3 007	343	181	1978	151	879	4.9	381	36	12
Hidatsa .....	85	3	-	1972	33	25	4.5	33	-	9
Sioux .....	2 177	325	182	1975	223	681	4.8	371	31	31
Cheyenne River Sioux .....	75	8	21	1968	8	19	4.8	13	-	-
Dakota Sioux .....	238	39	2	1979	42	73	4.2	68	-	2
Sioux .....	182	18	31	1974	33	60	4.6	55	-	-
Spirit Lake Sioux (formerly Devils Lake Sioux) .....	521	77	54	1977	29	136	4.7	58	-	3
Standing Rock Sioux .....	1 041	182	62	1974	100	362	4.9	159	31	26
Three Affiliated Tribes of North Dakota (Fort Bethold) .....	813	91	52	1976	60	258	5.0	93	-	-
<b>Ohio .....</b>	<b>4 445 773</b>	<b>327 269</b>	<b>979 070</b>	<b>1962</b>	<b>138 933</b>	<b>2 504 056</b>	<b>5.8</b>	<b>484 549</b>	<b>19 407</b>	<b>23 805</b>
<b>American Indian and Alaska Native .....</b>	<b>10 272</b>	<b>518</b>	<b>2 917</b>	<b>1959</b>	<b>597</b>	<b>4 487</b>	<b>5.2</b>	<b>1 889</b>	<b>182</b>	<b>129</b>
<b>American Indian .....</b>	<b>7 298</b>	<b>359</b>	<b>2 067</b>	<b>1959</b>	<b>404</b>	<b>3 189</b>	<b>5.2</b>	<b>1 272</b>	<b>119</b>	<b>105</b>
Apache .....	157	-	33	1952	16	46	4.8	31	-	-
Apache .....	144	-	33	1952	16	33	4.7	31	-	-
Blackfeet .....	320	20	88	1958	19	124	5.1	61	13	-
Canadian and Latin American .....	298	4	66	1956	38	113	4.3	75	2	-
Mexican American Indian .....	199	4	41	1956	31	79	4.3	54	-	-
Cherokee .....	3 398	176	931	1961	154	1 550	5.3	559	62	43
Cherokee .....	3 300	168	921	1961	154	1 491	5.3	552	55	43
Chippewa .....	277	29	95	1957	-	125	5.3	31	-	-
Chippewa .....	159	17	53	1954	-	75	5.4	12	-	-
Iroquois .....	261	2	102	1950	13	99	5.1	37	-	-
Lumbee .....	107	14	45	1948	-	75	6.2	11	-	-
Navajo .....	89	2	46	1940-	14	31	4.3	27	-	-
Shawnee .....	237	-	54	1966	9	96	5.2	34	8	8
Shawnee .....	237	-	54	1966	9	96	5.2	34	8	8
Sioux .....	266	12	82	1958	29	103	5.0	61	5	5
Sioux .....	162	7	52	1958	12	74	5.0	44	5	5
<b>Oklahoma .....</b>	<b>1 342 293</b>	<b>113 806</b>	<b>132 724</b>	<b>1972</b>	<b>58 893</b>	<b>600 926</b>	<b>5.3</b>	<b>161 459</b>	<b>7 546</b>	<b>8 552</b>
<b>American Indian and Alaska Native .....</b>	<b>85 759</b>	<b>7 876</b>	<b>8 270</b>	<b>1974</b>	<b>3 638</b>	<b>32 207</b>	<b>5.1</b>	<b>9 929</b>	<b>869</b>	<b>865</b>
<b>American Indian .....</b>	<b>80 398</b>	<b>7 371</b>	<b>7 677</b>	<b>1974</b>	<b>3 371</b>	<b>30 355</b>	<b>5.1</b>	<b>9 078</b>	<b>761</b>	<b>802</b>
Apache .....	443	82	51	1972	49	128	4.9	88	2	2
Apache .....	307	58	40	1973	33	94	5.0	47	-	-
Oklahoma Apache .....	50	4	4	1970	7	14	4.8	11	-	-
Arapahoe .....	237	2	29	1972	23	70	4.7	45	-	-
Arapahoe .....	228	2	27	1972	18	66	4.7	40	-	-
Blackfeet .....	58	-	12	1974	5	16	5.1	5	-	-
Caddo .....	423	21	32	1970	13	134	5.0	20	-	-
Caddo .....	391	21	32	1971	3	128	5.1	10	-	-
Canadian and Latin American .....	187	4	34	1970	43	57	4.0	79	12	7
Mexican American Indian .....	159	2	27	1963	43	44	3.8	69	5	-
Cherokee .....	32 933	3 412	2 978	1975	1 179	12 715	5.1	3 469	342	310
Cherokee .....	31 798	3 296	2 857	1975	1 162	12 222	5.1	3 376	339	305
Northern Cherokee Nation of Missouri and Arkansas .....	104	4	10	1972	-	45	5.2	-	-	-
United Keetoowah Band of Cherokee .....	114	3	3	1977	6	34	5.1	6	3	3
Western Cherokee .....	822	88	103	1972	11	384	5.4	73	-	2
Cherokee Shawnee .....	134	-	21	1963	9	57	4.8	13	7	11
Cheyenne .....	656	33	63	1967	37	238	4.9	94	8	8
Cheyenne .....	600	31	54	1967	37	203	4.9	94	8	8
Cheyenne-Arapaho .....	660	21	67	1972	52	184	4.8	81	13	8
Chickasaw .....	4 337	435	380	1975	167	1 795	5.2	446	33	26
Chippewa .....	156	8	12	1976	11	33	4.6	36	-	9
Chippewa .....	105	2	7	1971	11	8	4.2	22	-	9
Choctaw .....	14 743	1 435	1 311	1974	536	5 706	5.2	1 488	139	133
Choctaw .....	11 335	1 178	1 028	1974	414	4 272	5.1	1 199	97	94
Mississippi Band of Choctaw .....	555	32	42	1975	66	241	5.2	109	19	13
Oklahoma Choctaw .....	2 853	225	241	1975	56	1 193	5.3	180	23	26
Comanche .....	1 549	128	143	1974	61	564	5.1	167	8	8
Comanche .....	1 528	124	143	1974	61	555	5.1	167	8	8
Creek .....	7 330	533	719	1974	338	2 713	5.1	915	60	85
Muscogee Creek Nation .....	7 294	533	719	1974	338	2 700	5.1	913	60	85
Delaware .....	877	36	76	1973	30	378	5.3	93	2	9
Delaware .....	789	35	74	1973	30	334	5.3	83	2	6
Iowa .....	63	9	12	1969	7	19	4.9	7	-	-
Iroquois .....	561	68	83	1975	32	204	5.1	82	9	8
Seneca-Cayuga .....	241	33	47	1973	22	111	5.3	47	-	-
Wyandotte .....	186	28	5	1979	10	50	5.0	15	3	2

**Table 53. Physical Housing Characteristics of Housing Units With an American Indian and Alaska Native Householder for Selected American Indian and Alaska Native Tribes (One Tribe Reported): 2000—Con.**

[Data based on a sample (except Tables 79 and 80). For information on confidentiality protection, coverage, sampling error, and nonsampling error, see Appendix G. Tribes are shown if respondents reported only one tribe or as American Indian or Alaska Native only and met the specified threshold. For more information, see "How to Use This Census Report"]

State	Occupied housing units	Year structure built			Rooms			No bedrooms or 1 bedroom	Lacking complete plumbing facilities	Lacking complete kitchen facilities
		1995 to March 2000	1939 or earlier	Median	1 or 2	6 or more	Median			
<b>Oklahoma—Con.</b>										
<b>American Indian and Alaska Native—Con.</b>										
<b>American Indian—Con.</b>										
Kaw .....	206	5	38	1978	-	82	5.2	19	-	-
Kickapoo .....	266	13	9	1976	20	73	4.8	52	5	2
Kickapoo .....	233	13	9	1978	16	56	4.8	40	5	2
Kiowa .....	1 608	113	134	1973	104	512	5.0	242	8	40
Kiowa .....	1 515	104	134	1973	87	480	4.9	219	8	40
Oklahoma Kiowa .....	93	9	-	1976	17	32	5.1	23	-	-
Miami .....	111	3	10	1974	-	41	5.2	-	-	-
Miami .....	65	3	6	1979	-	23	5.2	-	-	-
Navajo .....	208	14	24	1975	30	43	4.3	51	-	-
Osage .....	1 302	81	198	1969	64	590	5.4	155	-	18
Otoe-Missouria .....	387	33	11	1973	28	117	4.9	72	6	6
Ottawa .....	128	12	9	1972	9	59	5.4	20	6	6
Ottawa .....	87	12	9	1967	9	48	5.6	15	6	6
Pawnee .....	434	33	53	1970	27	82	4.5	67	4	2
Pawnee .....	429	33	53	1970	27	82	4.5	65	4	2
Peoria .....	165	18	31	1962	-	68	5.2	-	-	-
Peoria .....	104	18	13	1962	-	31	4.8	-	-	-
Ponca .....	429	14	36	1968	13	161	5.1	50	5	5
Ponca .....	408	14	36	1967	13	153	5.1	49	5	5
Potawatomi .....	1 411	144	123	1975	51	560	5.2	108	6	6
Citizen Potawatomi Nation .....	221	3	18	1978	-	126	5.7	7	-	-
Potawatomi .....	1 174	137	99	1974	51	434	5.2	101	-	-
Pueblo .....	130	2	16	1969	13	38	4.9	13	-	-
Quapaw .....	154	47	18	1974	-	81	5.7	-	-	-
Sac and Fox .....	559	68	45	1979	23	243	5.3	51	-	3
Sac and Fox .....	405	63	36	1981	11	184	5.4	21	-	3
Sac and Fox Nation, Oklahoma .....	138	-	5	1977	12	54	5.2	30	-	-
Seminole .....	1 856	60	221	1972	100	600	5.0	250	14	27
Oklahoma Seminole .....	101	2	14	1973	-	34	4.9	2	-	-
Seminole .....	1 753	58	207	1972	100	564	5.0	248	14	27
Shawnee .....	887	76	123	1976	32	362	5.3	85	3	3
Absentee Shawnee Tribe of Indians of Oklahoma .....	541	58	47	1978	26	206	5.2	43	-	-
Eastern Shawnee .....	149	6	45	1965	3	73	5.5	28	-	-
Shawnee .....	197	12	31	1975	3	83	5.3	14	3	3
Sioux .....	263	25	32	1973	26	75	4.7	41	2	2
Sioux .....	157	19	22	1976	26	43	4.4	28	2	2
Tonkawa .....	75	2	14	1977	-	29	5.2	-	-	-
Wichita .....	246	51	12	1976	10	102	5.3	38	9	9
Wichita .....	246	51	12	1976	10	102	5.3	38	9	9
<b>Alaska Native .....</b>	<b>65</b>	<b>6</b>	<b>1</b>	<b>1958</b>	<b>5</b>	<b>14</b>	<b>3.8</b>	<b>31</b>	<b>7</b>	<b>-</b>
<b>Oregon</b>	<b>1 333 723</b>	<b>168 500</b>	<b>179 349</b>	<b>1973</b>	<b>102 853</b>	<b>634 464</b>	<b>5.4</b>	<b>205 911</b>	<b>7 025</b>	<b>12 106</b>
<b>American Indian and Alaska Native</b>	<b>14 378</b>	<b>1 801</b>	<b>1 921</b>	<b>1972</b>	<b>1 446</b>	<b>5 153</b>	<b>4.8</b>	<b>2 882</b>	<b>174</b>	<b>192</b>
<b>American Indian</b>	<b>11 705</b>	<b>1 502</b>	<b>1 500</b>	<b>1973</b>	<b>1 106</b>	<b>4 241</b>	<b>4.9</b>	<b>2 215</b>	<b>129</b>	<b>138</b>
Apache .....	207	23	41	1971	18	23	4.2	52	-	-
Apache .....	159	23	41	1971	2	18	4.3	36	-	-
Blackfeet .....	251	41	30	1970	30	85	4.3	58	11	18
Canadian and Latin American .....	359	66	67	1976	116	57	3.3	162	-	-
Mexican American Indian .....	285	64	52	1978	102	46	3.0	146	-	-
Cherokee .....	1 799	274	235	1973	150	642	4.8	336	17	6
Cherokee .....	1 642	250	202	1973	150	562	4.7	323	17	6
Chippewa .....	537	54	112	1967	62	200	4.8	129	8	12
Chippewa .....	292	28	66	1964	37	96	4.7	77	8	12
Choctaw .....	408	28	56	1974	32	187	5.3	79	-	-
Choctaw .....	323	28	36	1976	29	135	5.1	70	-	-
Confederated Tribes of the Siletz Reservation .....	429	75	32	1976	42	159	5.0	60	-	-
Creek .....	136	8	7	1973	5	69	5.6	5	-	-
Grand Ronde .....	485	79	78	1973	50	183	5.1	70	10	10
Iroquois .....	167	23	26	1978	13	79	5.4	30	-	-
Karuk Tribe of California .....	246	19	43	1965	40	88	5.0	53	13	13
Klamath .....	631	50	82	1966	54	207	4.7	128	-	-
Navajo .....	183	21	37	1972	29	82	4.9	45	-	-
Nez Perce .....	108	2	25	1970	22	30	4.7	29	-	9
Paiute .....	102	26	15	1980	-	25	4.8	15	-	-
Burns Paiute Tribe .....	53	24	8	1982	-	14	4.9	8	-	-
Paiute .....	49	2	7	1980	-	11	4.6	7	-	-
Puget Sound Salish .....	81	-	15	1973	-	51	6.5	2	2	2
Sioux .....	582	78	41	1972	44	226	5.0	81	-	-
Sioux .....	224	53	12	1971	19	67	4.7	50	-	-
Umatilla .....	423	77	26	1977	6	178	5.2	53	-	-
Umpqua .....	158	21	13	1976	10	59	4.9	24	-	-
Cow Creek Umpqua .....	140	17	9	1975	10	59	5.0	20	-	-
Warm Springs .....	703	104	22	1980	42	257	5.0	74	15	18
Wascopum .....	76	6	-	1981	2	27	5.0	10	-	2
Yakama .....	244	38	14	1966	7	63	4.5	44	-	3
Yurok .....	132	11	20	1980	26	48	5.1	36	-	7
Yurok .....	132	11	20	1980	26	48	5.1	36	-	7
<b>Alaska Native .....</b>	<b>450</b>	<b>46</b>	<b>64</b>	<b>1973</b>	<b>78</b>	<b>190</b>	<b>4.8</b>	<b>124</b>	<b>-</b>	<b>-</b>
Tlingit-Haida .....	134	11	12	1973	26	48	4.2	43	-	-
Tlingit .....	109	-	12	1970	26	39	3.8	43	-	-
<b>Pennsylvania</b>	<b>4 777 003</b>	<b>250 271</b>	<b>1 427 859</b>	<b>1957</b>	<b>173 900</b>	<b>2 859 579</b>	<b>5.9</b>	<b>582 182</b>	<b>24 450</b>	<b>25 831</b>
<b>American Indian and Alaska Native</b>	<b>7 040</b>	<b>307</b>	<b>2 656</b>	<b>1951</b>	<b>621</b>	<b>3 345</b>	<b>5.4</b>	<b>1 468</b>	<b>88</b>	<b>66</b>
<b>American Indian</b>	<b>4 565</b>	<b>189</b>	<b>1 751</b>	<b>1952</b>	<b>324</b>	<b>2 218</b>	<b>5.4</b>	<b>875</b>	<b>42</b>	<b>42</b>
Apache .....	95	24	24	1958	7	45	5.1	33	-	-
Blackfeet .....	194	4	66	1949	17	90	5.2	30	-	-
Canadian and Latin American .....	330	7	118	1957	61	133	4.9	96	4	4
Mexican American Indian .....	117	-	29	1961	15	32	4.6	27	-	-
Cherokee .....	1 247	52	472	1953	88	605	5.4	207	10	14
Cherokee .....	1 163	46	453	1952	88	552	5.4	187	10	14
Chippewa .....	145	9	18	1972	17	50	5.0	22	-	-
Chippewa .....	94	9	12	1972	9	28	5.0	14	-	-

Table 53. **Physical Housing Characteristics of Housing Units With an American Indian and Alaska Native Householder for Selected American Indian and Alaska Native Tribes (One Tribe Reported): 2000—Con.**

[Data based on a sample (except Tables 79 and 80). For information on confidentiality protection, coverage, sampling error, and nonsampling error, see Appendix G. Tribes are shown if respondents reported only one tribe or as American Indian or Alaska Native only and met the specified threshold. For more information, see "How to Use This Census Report"]

State	Occupied housing units	Year structure built			Rooms			No bedrooms or 1 bedroom	Lacking complete plumbing facilities	Lacking complete kitchen facilities
		1995 to March 2000	1939 or earlier	Median	1 or 2	6 or more	Median			
<b>Pennsylvania—Con.</b>										
<b>American Indian and Alaska Native—Con.</b>										
<b>American Indian—Con.</b>										
Delaware .....	157	11	59	1948	2	57	5.1	30	-	-
Iroquois .....	583	14	240	1948	12	284	5.4	77	-	-
Mohawk .....	144	2	39	1954	-	77	5.6	26	-	-
Seneca .....	213	10	84	1951	-	99	5.4	22	-	-
Sioux .....	221	-	63	1954	4	120	5.7	32	4	-
Sioux .....	125	-	37	1953	4	47	5.1	22	-	-
<b>Rhode Island .....</b>	<b>408 424</b>	<b>16 406</b>	<b>118 602</b>	<b>1958</b>	<b>23 051</b>	<b>186 191</b>	<b>5.3</b>	<b>68 351</b>	<b>2 194</b>	<b>2 872</b>
<b>American Indian and Alaska Native .....</b>	<b>1 619</b>	<b>53</b>	<b>553</b>	<b>1952</b>	<b>126</b>	<b>471</b>	<b>4.8</b>	<b>410</b>	<b>16</b>	<b>16</b>
<b>American Indian .....</b>	<b>1 148</b>	<b>17</b>	<b>371</b>	<b>1957</b>	<b>83</b>	<b>274</b>	<b>4.6</b>	<b>304</b>	<b>9</b>	<b>9</b>
Narragansett .....	523	-	146	1960	26	113	4.7	173	-	-
<b>South Carolina .....</b>	<b>1 533 854</b>	<b>232 567</b>	<b>94 811</b>	<b>1978</b>	<b>45 401</b>	<b>767 950</b>	<b>5.5</b>	<b>120 567</b>	<b>9 521</b>	<b>8 398</b>
<b>American Indian and Alaska Native .....</b>	<b>5 336</b>	<b>985</b>	<b>370</b>	<b>1980</b>	<b>243</b>	<b>2 231</b>	<b>5.2</b>	<b>543</b>	<b>71</b>	<b>30</b>
<b>American Indian .....</b>	<b>3 791</b>	<b>793</b>	<b>231</b>	<b>1981</b>	<b>185</b>	<b>1 645</b>	<b>5.2</b>	<b>358</b>	<b>23</b>	<b>15</b>
Canadian and Latin American .....	85	3	-	1968	27	15	3.5	29	6	6
Catawba Indian Nation .....	407	184	9	1993	15	155	5.1	15	2	2
Cherokee .....	1 485	292	102	1980	42	745	5.5	148	6	3
Cherokee .....	1 401	292	92	1980	42	710	5.5	127	6	3
Eastern Tribes .....	480	112	27	1983	21	194	5.2	46	9	-
Southeastern Indians .....	349	69	15	1983	15	154	5.3	28	9	-
Lumbee .....	349	53	5	1982	7	154	5.3	7	-	-
<b>South Dakota .....</b>	<b>290 245</b>	<b>27 863</b>	<b>67 580</b>	<b>1969</b>	<b>14 247</b>	<b>148 378</b>	<b>5.6</b>	<b>35 901</b>	<b>1 858</b>	<b>2 536</b>
<b>American Indian and Alaska Native .....</b>	<b>15 406</b>	<b>1 686</b>	<b>1 521</b>	<b>1974</b>	<b>1 642</b>	<b>4 260</b>	<b>4.7</b>	<b>3 244</b>	<b>667</b>	<b>497</b>
<b>American Indian .....</b>	<b>14 669</b>	<b>1 610</b>	<b>1 398</b>	<b>1975</b>	<b>1 514</b>	<b>4 069</b>	<b>4.7</b>	<b>3 023</b>	<b>643</b>	<b>473</b>
Chippewa .....	185	38	34	1976	10	63	5.0	18	-	-
Chippewa .....	65	13	9	1974	-	22	4.5	2	-	-
Turtle Mountain Band .....	66	15	13	1982	-	26	5.3	3	-	-
Sioux .....	13 739	1 524	1 248	1975	1 390	3 769	4.7	2 815	598	456
Cheyenne River Sioux .....	2 113	358	167	1977	149	612	4.9	371	43	28
Crow Creek Sioux .....	564	82	38	1976	43	187	5.0	80	9	7
Flandreau Santee Sioux .....	110	4	-	1980	3	74	6.1	9	-	-
Lower Brule Sioux .....	336	62	22	1981	73	55	4.2	134	7	11
Oglala Sioux .....	3 926	528	229	1975	458	899	4.5	871	354	257
Pine Ridge Sioux .....	138	7	8	1967	30	37	4.6	30	-	7
Rosebud Sioux .....	2 896	172	223	1974	301	757	4.5	583	89	76
Santee Sioux of Nebraska .....	126	25	24	1975	21	51	4.4	37	-	-
Sioux .....	315	27	69	1966	24	83	4.3	79	8	5
Sisseton Sioux .....	6	80	10	1973	12	7	4.1	42	14	11
Sisseton-Wahpeton .....	1 125	65	194	1973	51	442	5.1	166	8	6
Standing Rock Sioux .....	931	75	110	1972	123	254	4.7	211	51	35
Teton Sioux .....	96	-	15	1973	9	26	4.7	11	2	2
Yankton Sioux .....	875	100	129	1974	65	255	4.8	159	13	11
Three Affiliated Tribes of North Dakota (Fort Bethold) .....	47	-	4	1977	12	-	3.8	17	-	-
<b>Tennessee .....</b>	<b>2 232 905</b>	<b>305 177</b>	<b>170 640</b>	<b>1975</b>	<b>76 022</b>	<b>1 114 808</b>	<b>5.5</b>	<b>220 257</b>	<b>14 340</b>	<b>13 324</b>
<b>American Indian and Alaska Native .....</b>	<b>5 981</b>	<b>878</b>	<b>473</b>	<b>1976</b>	<b>351</b>	<b>2 444</b>	<b>5.1</b>	<b>880</b>	<b>110</b>	<b>74</b>
<b>American Indian .....</b>	<b>4 403</b>	<b>690</b>	<b>347</b>	<b>1976</b>	<b>219</b>	<b>1 909</b>	<b>5.2</b>	<b>548</b>	<b>75</b>	<b>66</b>
Cherokee .....	2 723	405	207	1975	97	1 179	5.2	310	33	37
Cherokee .....	2 536	379	186	1975	97	1 078	5.2	287	33	37
Choctaw .....	145	18	1	1976	13	39	4.8	25	-	-
Choctaw .....	138	11	1	1975	13	32	4.8	25	-	-
<b>Texas .....</b>	<b>7 393 354</b>	<b>957 180</b>	<b>387 646</b>	<b>1977</b>	<b>633 858</b>	<b>3 129 814</b>	<b>5.2</b>	<b>1 383 836</b>	<b>54 853</b>	<b>53 511</b>
<b>American Indian and Alaska Native .....</b>	<b>39 186</b>	<b>4 795</b>	<b>2 729</b>	<b>1976</b>	<b>4 792</b>	<b>13 147</b>	<b>4.8</b>	<b>9 710</b>	<b>579</b>	<b>624</b>
<b>American Indian .....</b>	<b>28 349</b>	<b>3 523</b>	<b>1 901</b>	<b>1976</b>	<b>3 180</b>	<b>9 972</b>	<b>4.9</b>	<b>6 466</b>	<b>339</b>	<b>361</b>
Apache .....	1 423	159	130	1973	218	403	4.5	423	28	21
Apache .....	1 096	132	96	1972	158	288	4.6	302	13	13
Blackfeet .....	394	19	45	1975	52	117	4.8	85	20	21
Canadian and Latin American .....	4 246	459	314	1974	941	996	4.0	1 609	59	70
Mexican American Indian .....	3 600	419	287	1975	860	823	3.9	1 438	33	52
Spanish American Indian .....	366	19	23	1970	43	110	4.6	93	13	5
Cherokee .....	7 516	1 067	589	1977	434	3 204	5.2	1 209	65	101
Cherokee .....	7 161	998	559	1977	421	3 060	5.2	1 173	65	94
Western Cherokee .....	198	28	13	1977	13	70	5.1	15	-	-
Chickasaw .....	1 075	111	32	1979	79	375	5.0	219	17	17
Chippewa .....	305	54	4	1978	7	161	5.6	33	-	-
Chippewa .....	235	40	4	1977	-	137	5.7	20	-	-
Choctaw .....	3 969	453	230	1978	336	1 719	5.2	684	8	16
Choctaw .....	3 244	394	207	1978	302	1 385	5.2	591	8	10
Oklahoma Choctaw .....	655	53	19	1976	34	317	5.4	93	-	6
Comanche .....	650	105	45	1976	67	232	4.6	156	8	10
Comanche .....	639	105	45	1976	67	232	4.7	156	8	10
Coushatta .....	356	71	19	1975	15	104	5.1	45	4	2
Alabama Coushatta Tribes of Texas .....	285	51	13	1976	7	84	5.1	32	4	2
Creek .....	605	70	42	1977	54	227	5.1	123	4	2
Muscogee Creek Nation .....	589	68	42	1978	54	219	5.0	123	2	-
Delaware .....	176	21	5	1978	-	87	5.5	-	-	-
Delaware .....	150	21	5	1979	-	87	5.7	-	-	-
Iroquois .....	300	34	5	1979	-	131	5.1	59	-	-
Kickapoo .....	157	51	19	1987	64	22	2.9	90	21	19
Kickapoo .....	157	51	19	1987	64	22	2.9	90	21	19
Kiowa .....	246	34	7	1978	14	65	4.9	39	-	-
Kiowa .....	237	34	7	1978	14	65	4.9	39	-	-
Navajo .....	496	62	9	1980	62	187	4.8	140	-	-
Osage .....	194	22	21	1980	16	49	4.8	60	2	9
Potawatomi .....	361	43	63	1979	35	173	5.4	58	-	-
Potawatomi .....	243	43	26	1983	23	116	5.4	36	-	-
Pueblo .....	491	34	19	1975	19	183	5.1	76	1	1
Ysleta Del Sur Pueblo of Texas .....	270	13	9	1975	4	111	5.2	33	1	1
Seminole .....	229	32	11	1976	30	50	4.5	39	9	-

**Table 53. Physical Housing Characteristics of Housing Units With an American Indian and Alaska Native Householder for Selected American Indian and Alaska Native Tribes (One Tribe Reported): 2000—Con.**

[Data based on a sample (except Tables 79 and 80). For information on confidentiality protection, coverage, sampling error, and nonsampling error, see Appendix G. Tribes are shown if respondents reported only one tribe or as American Indian or Alaska Native only and met the specified threshold. For more information, see "How to Use This Census Report"]

State	Occupied housing units	Year structure built			Rooms			No bedrooms or 1 bedroom	Lacking complete plumbing facilities	Lacking complete kitchen facilities
		1995 to March 2000	1939 or earlier	Median	1 or 2	6 or more	Median			
<b>Texas—Con.</b>										
<b>American Indian and Alaska Native—Con.</b>										
<b>American Indian—Con.</b>										
<b>Seminole—Con.</b>										
Seminole .....	198	9	11	1975	30	43	4.3	39	9	-
Sioux .....	535	73	21	1976	62	153	4.8	122	2	5
Sioux .....	301	43	21	1978	33	90	4.7	55	2	-
<b>Alaska Native .....</b>	<b>234</b>	<b>46</b>	<b>19</b>	<b>1973</b>	<b>42</b>	<b>46</b>	<b>3.4</b>	<b>85</b>	<b>1</b>	<b>8</b>
<b>Utah .....</b>	<b>701 281</b>	<b>117 798</b>	<b>68 889</b>	<b>1976</b>	<b>37 206</b>	<b>411 221</b>	<b>6.2</b>	<b>78 387</b>	<b>2 906</b>	<b>2 793</b>
<b>American Indian and Alaska Native .....</b>	<b>7 765</b>	<b>1 140</b>	<b>609</b>	<b>1977</b>	<b>1 044</b>	<b>2 243</b>	<b>4.5</b>	<b>1 783</b>	<b>768</b>	<b>630</b>
<b>American Indian .....</b>	<b>6 846</b>	<b>1 061</b>	<b>489</b>	<b>1977</b>	<b>929</b>	<b>1 963</b>	<b>4.5</b>	<b>1 562</b>	<b>761</b>	<b>630</b>
Apache .....	74	-	5	1975	2	41	5.7	10	2	2
Canadian and Latin American .....	224	25	10	1973	38	70	4.8	58	-	-
Mexican American Indian .....	121	23	-	1973	25	29	4.6	30	-	-
Cherokee .....	365	70	33	1976	35	128	4.6	70	6	-
Cherokee .....	347	70	27	1976	35	121	4.6	59	6	-
Navajo .....	3 584	634	153	1981	643	700	4.0	1 033	694	575
Paiute .....	216	21	31	1975	9	103	5.4	13	13	-
Paiute .....	183	19	24	1976	3	94	5.6	5	13	-
Pueblo .....	92	12	16	1974	6	29	4.5	15	10	10
Shoshone .....	190	28	13	1974	15	44	4.8	22	6	4
Goshute .....	53	13	2	1977	2	20	4.7	4	2	-
Shoshone .....	85	3	11	1968	2	13	4.7	7	2	2
Sioux .....	106	11	22	1973	9	38	4.3	35	-	9
Ute .....	954	82	93	1974	65	335	5.0	144	11	11
Uintah Ute .....	207	18	18	1978	12	76	5.0	20	3	3
Ute .....	628	49	75	1972	20	231	5.1	76	4	4
Ute Mountain .....	110	15	-	1977	33	28	3.7	48	4	4
<b>Vermont .....</b>	<b>240 634</b>	<b>15 550</b>	<b>75 616</b>	<b>1967</b>	<b>9 894</b>	<b>127 721</b>	<b>5.7</b>	<b>29 749</b>	<b>1 481</b>	<b>1 330</b>
<b>American Indian and Alaska Native .....</b>	<b>1 067</b>	<b>69</b>	<b>422</b>	<b>1959</b>	<b>76</b>	<b>424</b>	<b>5.1</b>	<b>204</b>	<b>32</b>	<b>39</b>
<b>American Indian .....</b>	<b>820</b>	<b>55</b>	<b>335</b>	<b>1956</b>	<b>64</b>	<b>319</b>	<b>5.1</b>	<b>172</b>	<b>28</b>	<b>30</b>
Abenaki Nation of Missisquoi .....	382	40	162	1951	26	150	5.2	64	17	23
<b>Virginia .....</b>	<b>2 699 173</b>	<b>282 899</b>	<b>232 323</b>	<b>1975</b>	<b>116 059</b>	<b>1 527 457</b>	<b>5.9</b>	<b>291 395</b>	<b>19 550</b>	<b>15 070</b>
<b>American Indian and Alaska Native .....</b>	<b>8 242</b>	<b>827</b>	<b>705</b>	<b>1974</b>	<b>410</b>	<b>4 162</b>	<b>5.5</b>	<b>1 011</b>	<b>148</b>	<b>92</b>
<b>American Indian .....</b>	<b>6 097</b>	<b>649</b>	<b>527</b>	<b>1974</b>	<b>306</b>	<b>3 191</b>	<b>5.6</b>	<b>738</b>	<b>103</b>	<b>64</b>
Blackfeet .....	154	19	-	1975	10	70	5.0	29	7	7
Canadian and Latin American .....	199	8	8	1972	38	67	4.5	59	9	-
South American Indian .....	64	-	-	1973	-	13	4.8	7	-	-
Cherokee .....	1 848	193	169	1975	78	939	5.5	239	24	7
Cherokee .....	1 726	181	160	1974	69	858	5.5	230	15	7
Chickahominy .....	374	38	30	1973	-	251	6.3	-	4	4
Chickahominy Indian Tribe .....	346	38	26	1973	-	239	6.3	-	4	4
Chippewa .....	184	-	-	1974	14	94	5.6	21	-	-
Choctaw .....	183	26	15	1974	10	112	6.7	10	-	-
Iroquois .....	228	40	38	1972	9	159	6.5	9	6	6
Lumbee .....	273	25	24	1973	9	180	6.0	28	-	-
Mattaponi .....	128	17	15	1981	-	98	6.1	-	5	5
Mattaponi Indian Tribe .....	99	9	15	1979	-	69	6.1	-	5	5
Navajo .....	99	16	-	1971	7	47	4.4	29	-	-
Sioux .....	176	40	7	1979	8	79	5.3	16	-	-
<b>Washington .....</b>	<b>2 271 398</b>	<b>256 079</b>	<b>285 674</b>	<b>1974</b>	<b>190 551</b>	<b>1 126 317</b>	<b>5.5</b>	<b>385 614</b>	<b>12 457</b>	<b>16 173</b>
<b>American Indian and Alaska Native .....</b>	<b>29 299</b>	<b>3 155</b>	<b>3 521</b>	<b>1974</b>	<b>3 087</b>	<b>11 514</b>	<b>5.0</b>	<b>6 013</b>	<b>383</b>	<b>365</b>
<b>American Indian .....</b>	<b>22 996</b>	<b>2 513</b>	<b>2 600</b>	<b>1974</b>	<b>2 207</b>	<b>9 434</b>	<b>5.1</b>	<b>4 371</b>	<b>295</b>	<b>275</b>
Apache .....	340	44	60	1963	72	126	4.7	143	-	-
Apache .....	293	32	51	1962	63	98	4.4	129	-	-
Assiniboine .....	79	-	6	1958	-	21	5.0	6	-	-
Assiniboine .....	79	-	6	1958	-	21	5.0	6	-	-
Blackfeet .....	686	60	57	1976	56	246	4.9	178	9	8
Canadian and Latin American .....	591	82	72	1974	171	191	3.9	231	10	18
Canadian Indian .....	189	31	22	1972	51	79	4.4	73	10	10
Mexican American Indian .....	341	42	50	1975	112	96	3.4	150	-	8
Chehalis .....	142	8	10	1973	11	63	5.2	24	-	-
Chemakuan .....	164	45	11	1982	6	56	5.1	11	5	2
Quileute .....	121	40	4	1982	6	32	5.0	11	5	2
Cherokee .....	2 034	305	279	1975	150	895	5.2	308	8	10
Cherokee .....	1 861	258	252	1974	140	825	5.2	292	8	10
Chinook .....	133	29	22	1975	10	80	6.5	17	3	-
Chinook .....	123	22	22	1973	3	80	6.6	10	-	-
Chippewa .....	1 223	107	189	1967	101	535	5.2	237	4	4
Chippewa .....	742	68	142	1970	56	310	5.1	136	4	4
Turtle Mountain Band .....	234	12	13	1964	15	149	5.9	45	-	-
Choctaw .....	349	33	50	1967	9	150	5.3	34	2	-
Choctaw .....	285	26	50	1965	9	108	5.1	32	2	-
Coeur D'Alene .....	134	5	41	1967	-	50	5.1	19	-	-
Colville .....	2 398	146	254	1974	189	856	5.0	331	27	20
Cowlitz .....	359	40	57	1974	9	212	5.9	23	-	-
Creek .....	145	11	25	1969	11	75	5.6	41	-	-
Muscogee Creek Nation .....	145	11	25	1969	11	75	5.6	41	-	-
Iroquois .....	159	16	18	1971	22	89	5.7	29	12	12
Kalispel Indian Community .....	57	11	18	1975	12	10	4.3	12	-	-
Lummi .....	865	194	62	1979	60	435	5.5	121	8	3
Makah .....	488	66	26	1980	20	220	5.3	58	15	10
Navajo .....	323	36	36	1978	76	101	4.3	112	-	-
Nez Perce .....	239	19	54	1964	46	49	4.3	76	3	3
Pueblo .....	85	4	46	1940-	13	24	4.9	21	-	-
Puget Sound Salish .....	2 895	371	228	1979	258	1 207	5.1	509	23	38
Muckleshoot .....	340	69	10	1979	7	187	5.7	30	-	9
Nisqually .....	129	2	8	1981	9	57	5.4	18	2	5
Nooksack .....	230	36	12	1984	9	101	4.9	76	-	-
Puyallup .....	282	10	50	1971	27	121	5.0	46	-	2
Skokomish .....	215	22	18	1983	10	51	4.9	38	-	-
Snohomish .....	169	32	21	1974	16	73	4.3	32	-	-

**Table 53. Physical Housing Characteristics of Housing Units With an American Indian and Alaska Native Householder for Selected American Indian and Alaska Native Tribes (One Tribe Reported): 2000—Con.**

[Data based on a sample (except Tables 79 and 80). For information on confidentiality protection, coverage, sampling error, and nonsampling error, see Appendix G. Tribes are shown if respondents reported only one tribe or as American Indian or Alaska Native only and met the specified threshold. For more information, see "How to Use This Census Report"]

State	Occupied housing units	Year structure built			Rooms			No bedrooms or 1 bedroom	Lacking complete plumbing facilities	Lacking complete kitchen facilities
		1995 to March 2000	1939 or earlier	Median	1 or 2	6 or more	Median			
<b>Washington—Con.</b>										
<b>American Indian and Alaska Native—Con.</b>										
<b>American Indian—Con.</b>										
<b>Puget Sound Salish—Con.</b>										
Squaxin Island .....	192	38	7	1980	14	103	5.7	25	-	-
Suquamish .....	165	24	17	1983	16	62	4.8	24	10	10
Swinomish .....	159	12	9	1978	15	59	5.1	18	-	-
Tulalip .....	522	48	33	1981	83	208	4.9	118	11	12
Upper Skagit .....	131	42	7	1983	17	51	4.7	29	-	-
Quinault .....	641	54	82	1974	60	298	5.4	101	-	-
Rocky Boy's Chippewa Cree .....	107	-	16	1976	8	21	3.8	34	-	-
Salish .....	160	23	24	1960	17	96	6.2	20	-	-
Shoshone .....	61	15	-	1979	9	10	4.8	9	-	-
Shoshone .....	55	9	-	1976	9	10	4.8	9	-	-
Sioux .....	1 094	95	120	1973	121	465	5.0	246	10	10
Sioux .....	432	23	60	1973	50	171	4.9	115	-	-
S'Klallam .....	624	126	36	1982	46	272	5.2	114	2	1
Jamestown S'Klallam .....	101	12	7	1982	22	43	5.2	28	-	-
Klallam .....	235	36	20	1981	10	83	5.1	42	-	-
Lower Elwha Tribal Community .....	113	37	-	1988	2	51	5.2	16	2	1
Port Gamble Klallam .....	147	39	9	1979	12	76	5.6	28	-	-
Spokane .....	780	119	76	1977	52	394	5.5	96	5	3
Yakama .....	1 910	107	86	1974	189	775	5.0	442	69	59
<b>Alaska Native .....</b>	<b>1 992</b>	<b>184</b>	<b>315</b>	<b>1971</b>	<b>359</b>	<b>742</b>	<b>4.7</b>	<b>558</b>	<b>21</b>	<b>37</b>
Alaskan Athabaskan .....	151	12	47	1958	52	42	4.7	72	8	8
Alaskan Athabaskan .....	91	-	20	1958	26	36	5.2	26	8	8
Aleut .....	387	43	78	1965	43	194	5.5	54	10	10
Tlingit-Haida .....	779	46	110	1973	122	326	4.9	191	-	7
Haida .....	172	-	6	1972	13	79	5.0	23	-	-
Tlingit .....	533	46	97	1972	94	212	4.8	146	-	7
Tsimshian .....	167	2	22	1973	33	43	4.6	53	-	-
Tsimshian .....	157	2	22	1972	33	33	4.5	53	-	-
<b>West Virginia .....</b>	<b>736 481</b>	<b>64 729</b>	<b>138 910</b>	<b>1969</b>	<b>15 281</b>	<b>382 913</b>	<b>5.6</b>	<b>59 856</b>	<b>7 451</b>	<b>4 960</b>
<b>American Indian and Alaska Native .....</b>	<b>1 498</b>	<b>107</b>	<b>279</b>	<b>1970</b>	<b>63</b>	<b>658</b>	<b>5.2</b>	<b>261</b>	<b>43</b>	<b>19</b>
<b>American Indian .....</b>	<b>1 097</b>	<b>99</b>	<b>219</b>	<b>1971</b>	<b>41</b>	<b>480</b>	<b>5.3</b>	<b>180</b>	<b>31</b>	<b>19</b>
Cherokee .....	586	48	70	1974	30	227	5.0	108	22	6
Cherokee .....	567	48	68	1975	30	208	5.0	108	22	6
<b>Wisconsin .....</b>	<b>2 084 544</b>	<b>188 002</b>	<b>492 613</b>	<b>1965</b>	<b>89 181</b>	<b>1 048 203</b>	<b>5.5</b>	<b>247 362</b>	<b>10 648</b>	<b>12 580</b>
<b>American Indian and Alaska Native .....</b>	<b>15 909</b>	<b>1 756</b>	<b>3 210</b>	<b>1971</b>	<b>1 112</b>	<b>5 772</b>	<b>5.0</b>	<b>2 440</b>	<b>154</b>	<b>166</b>
<b>American Indian .....</b>	<b>14 089</b>	<b>1 610</b>	<b>2 679</b>	<b>1972</b>	<b>897</b>	<b>5 270</b>	<b>5.1</b>	<b>2 025</b>	<b>141</b>	<b>153</b>
Brotherton .....	167	14	52	1960	-	62	5.2	6	-	-
Canadian and Latin American .....	159	20	40	1961	36	38	3.8	51	-	-
Mexican American Indian .....	114	14	20	1960	27	19	3.5	36	-	-
Cherokee .....	451	32	143	1959	47	142	4.7	114	7	11
Cherokee .....	420	32	141	1957	34	142	4.8	95	7	11
Chippewa .....	4 695	518	792	1975	265	1 599	5.0	625	63	54
Bad River Band of the Lake Superior Tribe .....	714	89	132	1974	42	198	4.9	85	22	29
Chippewa .....	1 328	75	364	1963	84	427	4.9	208	24	16
Lac Court Oreilles Band of Lake Superior										
Chippewa .....	925	87	103	1977	52	316	5.1	109	13	3
Lac du Flambeau .....	457	96	19	1982	8	172	5.2	48	-	-
Red Cliff Band of Lake Superior Chippewa .....	420	70	75	1977	30	164	5.1	49	4	6
St. Croix Chippewa .....	317	51	8	1984	17	135	5.3	24	-	-
Sokaogon Chippewa .....	136	21	7	1986	3	33	4.6	25	-	-
Iroquois .....	2 797	307	512	1971	142	1 122	5.1	412	-	16
Oneida Nation of New York .....	2 734	290	491	1971	124	1 090	5.1	394	-	16
Menominee .....	2 083	158	323	1976	154	818	5.1	283	20	13
Oneida Tribe of Wisconsin .....	232	24	35	1970	46	107	5.3	54	-	11
Potawatomi .....	370	77	42	1975	11	199	5.6	40	2	2
Potawatomi .....	289	61	18	1972	2	147	5.5	27	2	2
Sioux .....	202	15	67	1965	18	73	5.0	43	-	-
Sioux .....	74	9	10	1967	-	20	4.6	20	-	-
Stockbridge-Munsee Community of Mohican										
Indians of Wisconsin .....	614	56	119	1970	25	199	5.0	105	5	2
Winnebago .....	1 133	296	220	1978	49	443	5.1	134	12	11
Ho-Chunk Nation of Wisconsin .....	1 037	281	203	1978	39	415	5.2	109	12	11
Winnebago .....	86	15	15	1973	10	20	4.6	25	-	-
<b>Alaska Native .....</b>	<b>56</b>	<b>5</b>	<b>7</b>	<b>1972</b>	<b>2</b>	<b>6</b>	<b>4.6</b>	<b>6</b>	<b>-</b>	<b>-</b>
<b>Wyoming .....</b>	<b>193 608</b>	<b>17 293</b>	<b>25 713</b>	<b>1973</b>	<b>8 469</b>	<b>100 118</b>	<b>5.6</b>	<b>21 522</b>	<b>1 011</b>	<b>1 246</b>
<b>American Indian and Alaska Native .....</b>	<b>3 387</b>	<b>360</b>	<b>239</b>	<b>1976</b>	<b>266</b>	<b>1 118</b>	<b>4.8</b>	<b>541</b>	<b>103</b>	<b>79</b>
<b>American Indian .....</b>	<b>3 092</b>	<b>360</b>	<b>206</b>	<b>1977</b>	<b>246</b>	<b>1 040</b>	<b>4.9</b>	<b>483</b>	<b>95</b>	<b>77</b>
Arapahoe .....	1 062	141	48	1978	121	289	4.7	190	51	49
Arapahoe .....	77	11	10	1972	5	19	4.4	11	-	-
Northern Arapahoe .....	977	130	38	1978	110	270	4.7	173	51	49
Cherokee .....	175	2	20	1970	5	75	5.0	40	13	2
Cherokee .....	161	2	18	1971	5	61	4.7	40	9	2
Cheyenne .....	68	7	16	1976	16	26	4.3	20	-	-
Crow .....	45	-	12	1972	6	13	4.2	6	-	-
Navajo .....	79	18	-	1981	4	37	5.4	4	-	-
Shoshone .....	853	112	50	1978	29	290	5.0	118	9	10
Shoshone .....	817	105	50	1978	29	284	5.0	114	9	10
Sioux .....	232	30	6	1980	6	88	5.0	6	7	7
Oglala Sioux .....	60	-	6	1983	-	9	4.5	-	-	-
Sioux .....	83	13	-	1981	-	47	5.8	-	7	7

**Table 54. Fuels and Equipment Characteristics of Housing Units With an American Indian and Alaska Native Householder for Selected American Indian and Alaska Native Tribes (One Tribe Reported): 2000**

[Data based on a sample (except Tables 79 and 80). For information on confidentiality protection, coverage, sampling error, and nonsampling error, see Appendix G. Tribes are shown if respondents reported only one tribe or as American Indian or Alaska Native only and met the specified threshold. For more information, see "How to Use This Census Report"]

State	Occupied housing units	House heating fuel					Vehicles available				Percent no telephone service available
		Utility gas	Electricity	Fuel oil, kerosene, etc.	Coal or coke, wood, solar energy, or other fuel	None	None	1	2 or more		
<b>Alabama</b> .....	<b>1 737 080</b>	<b>661 032</b>	<b>798 542</b>	<b>7 348</b>	<b>22 061</b>	<b>4 336</b>	<b>143 594</b>	<b>560 684</b>	<b>1 032 802</b>	<b>4.2</b>	
<b>American Indian and Alaska Native</b> .....	<b>8 306</b>	<b>2 220</b>	<b>4 315</b>	<b>76</b>	<b>145</b>	<b>61</b>	<b>513</b>	<b>2 727</b>	<b>5 066</b>	<b>10.4</b>	
<b>American Indian</b> .....	<b>6 628</b>	<b>1 714</b>	<b>3 512</b>	<b>62</b>	<b>105</b>	<b>43</b>	<b>388</b>	<b>2 021</b>	<b>4 219</b>	<b>10.1</b>	
Cherokee .....	3 346	999	1 527	37	55	16	183	1 002	2 161	10.8	
Cherokee .....	2 055	639	910	35	45	16	124	677	1 254	13.4	
Echota Cherokee .....	1 049	264	544	-	10	-	45	230	774	6.9	
Choctaw .....	839	103	475	5	26	22	60	274	505	6.7	
Choctaw .....	341	41	205	5	-	6	8	119	214	6.2	
Mowa Band of Choctaw .....	474	54	254	-	26	16	52	155	267	7.4	
Creek .....	1 276	328	822	3	-	3	46	343	887	5.5	
Machis Lower Creek Indian .....	60	8	47	-	-	2	8	6	46	13.3	
Muscogee Creek Nation .....	851	254	507	3	-	-	28	210	613	4.6	
Poarch Creek .....	266	40	202	-	-	1	10	85	171	8.6	
<b>Alaska</b> .....	<b>221 600</b>	<b>101 703</b>	<b>22 697</b>	<b>79 429</b>	<b>11 752</b>	<b>1 146</b>	<b>24 075</b>	<b>75 127</b>	<b>122 398</b>	<b>3.0</b>	
<b>American Indian and Alaska Native</b> .....	<b>26 556</b>	<b>5 578</b>	<b>2 488</b>	<b>15 722</b>	<b>2 183</b>	<b>100</b>	<b>11 088</b>	<b>9 051</b>	<b>6 417</b>	<b>9.7</b>	
<b>American Indian</b> .....	<b>1 838</b>	<b>666</b>	<b>229</b>	<b>760</b>	<b>108</b>	<b>15</b>	<b>369</b>	<b>630</b>	<b>839</b>	<b>5.0</b>	
Canadian and Latin American .....	25	-	3	14	8	-	9	7	9	12.0	
Cherokee .....	375	159	56	142	10	2	19	149	207	2.4	
Cherokee .....	341	152	46	125	10	2	17	133	191	2.6	
Chickasaw .....	126	16	2	106	2	-	105	12	9	9.5	
Chippewa .....	152	110	24	8	4	6	4	70	78	-	
Choctaw .....	142	46	24	49	1	-	16	49	77	-	
Sioux .....	109	59	15	32	10	-	10	34	65	11.9	
<b>Alaska Native</b> .....	<b>21 842</b>	<b>4 245</b>	<b>1 934</b>	<b>13 405</b>	<b>1 845</b>	<b>73</b>	<b>9 610</b>	<b>7 400</b>	<b>4 832</b>	<b>10.0</b>	
Alaskan Athabascan .....	4 037	924	381	1 785	876	15	1 610	1 369	1 058	11.0	
Alaskan Athabascan .....	2 163	567	260	927	351	15	796	723	644	9.3	
Allakaket Village .....	42	-	-	27	15	-	36	6	-	4.8	
Doyon .....	276	91	21	100	64	-	76	113	87	9.8	
Native Village of Fort Yukon .....	39	-	-	25	14	-	19	20	-	10.3	
Holy Cross Village .....	29	-	-	22	7	-	11	18	-	24.1	
Huslia Village .....	84	-	-	62	22	-	56	21	7	19.0	
Kenaitze Indian Tribe .....	115	70	10	27	8	-	4	43	68	-	
Koyukuk Native Village .....	60	8	-	13	39	-	51	9	-	35.0	
Native Village of Minto .....	67	-	-	56	11	-	42	13	12	19.4	
Nondalton Village .....	60	6	-	47	7	-	39	13	8	8.3	
Nulato Village .....	92	-	6	50	36	-	51	30	11	13.0	
Shageluk Native Village .....	42	5	-	18	19	-	27	5	10	-	
Native Village of Tanacross .....	42	-	-	14	28	-	18	16	8	11.9	
Village of Venetie .....	117	-	23	6	82	-	92	13	12	11.1	
Aleut .....	1 252	521	175	488	41	2	316	551	385	6.5	
Alutiiq Aleut .....	99	9	8	74	2	-	16	42	41	7.1	
Alutiiq .....	60	5	8	47	1	-	10	21	29	11.7	
Bristol Bay Aleut .....	166	20	2	142	2	-	27	89	50	10.8	
Chugach Aleut .....	101	25	2	46	14	-	32	35	34	10.9	
Eskimo Tribes .....	1 049	397	123	439	69	2	455	377	217	8.8	
Eskimo .....	1 049	397	123	439	69	2	455	377	217	8.8	
Eyak .....	100	10	-	88	-	-	27	35	38	3.0	
Inupiat Eskimo .....	3 818	911	207	2 454	194	2	2 219	1 091	508	13.1	
Native Village of Ambler .....	41	-	-	22	19	-	39	-	2	19.5	
Arctic Slope Corporation .....	160	83	15	62	-	-	61	63	36	9.4	
Native Village of Barrow Inupiat Traditional Government .....	48	41	2	3	-	-	9	33	6	-	
Bering Straits Inupiat .....	188	79	42	58	6	-	84	64	40	3.7	
Native Village of Brevig Mission .....	59	-	5	54	-	-	42	17	-	49.2	
Native Village of Buckland .....	77	-	-	77	-	-	77	-	-	27.3	
Native Village of Elim .....	83	4	-	64	15	-	57	22	4	14.5	
Inupiat .....	575	272	32	241	19	2	266	208	101	12.2	
Inupiat .....	538	279	56	169	25	-	234	190	114	7.1	
Native Village of Kiana .....	83	-	-	79	4	-	69	8	6	6.0	
King Island Native Community .....	75	27	-	45	3	-	26	37	12	-	
Native Village of Kivalina .....	66	-	-	66	-	-	62	4	-	16.7	
Native Village of Kotzebue .....	49	-	-	34	10	-	24	16	9	4.1	
Native Village of Koyuk .....	65	-	-	65	-	-	60	5	-	13.8	
Kwiguk .....	46	-	-	46	-	-	41	-	5	6.5	
Nana Inupiat .....	274	39	15	199	19	-	183	76	15	12.4	
Native Village of Noatak .....	84	-	-	73	11	-	79	3	2	14.3	
Nome Eskimo Community .....	208	18	8	182	-	-	55	109	44	1.0	
Native Village of Point Hope .....	132	-	4	126	2	-	90	34	8	26.5	
Native Village of Selawik .....	50	-	5	41	4	-	46	2	2	20.0	
Native Village of Shaktoolik .....	55	8	-	47	-	-	45	2	8	12.7	
Native Village of Shishmaref .....	124	-	-	108	-	-	111	5	8	15.3	
Native Village of Shungnak .....	56	-	-	54	2	-	45	5	6	16.1	
Native Village of Teller .....	48	4	-	44	-	-	36	8	4	41.7	
Native Village of Unalakleet .....	203	9	4	169	21	-	113	66	24	16.3	
Village of Wainwright .....	56	-	-	56	-	-	36	14	6	21.4	
Village of White Mountain .....	90	25	9	45	11	-	65	14	11	20.0	
Koniag Aleut .....	390	66	19	298	7	-	69	219	102	4.1	
Koniag Aleut .....	139	30	4	104	1	-	19	76	44	-	
Village of Old Harbor .....	75	-	-	75	-	-	3	60	12	8.0	
Native Village of Port Lions .....	48	4	-	44	-	-	4	23	21	4.2	
Sealaska .....	111	23	15	68	5	-	37	38	36	5.4	
Sealaska .....	98	23	15	55	5	-	24	38	36	6.1	
Siberian Eskimo .....	288	-	-	283	1	-	281	3	4	19.4	
Native Village of Gambell .....	134	-	-	133	1	-	134	-	-	23.9	
Native Village of Savoonga .....	150	-	-	150	-	-	147	3	-	16.0	
Tlingit-Haida .....	3 083	281	509	2 014	174	22	753	1 387	943	6.6	
Chilkat Indian Village (Kluckwan) .....	46	-	-	34	10	-	2	21	23	19.6	
Haida .....	215	16	6	176	6	-	30	93	92	1.4	
Hoonah Indian Association .....	64	-	-	54	10	-	31	25	8	21.9	
Hydaburg Cooperative Association .....	68	-	-	54	12	-	18	39	11	2.9	
Organized Village of Kake .....	105	-	-	101	4	-	18	70	17	8.6	
Ketchikan Indian Corporation .....	180	-	42	114	18	-	54	66	60	12.2	
Klawock Cooperative Association .....	76	-	1	60	10	-	14	26	36	9.2	
Organized Village of Saxman .....	97	6	9	72	10	-	21	38	38	3.1	
Sitka Tribe of Alaska .....	115	-	44	67	2	-	16	48	51	7.0	

Table 54. **Fuels and Equipment Characteristics of Housing Units With an American Indian and Alaska Native Householder for Selected American Indian and Alaska Native Tribes (One Tribe Reported): 2000—Con.**

[Data based on a sample (except Tables 79 and 80). For information on confidentiality protection, coverage, sampling error, and nonsampling error, see Appendix G. Tribes are shown if respondents reported only one tribe or as American Indian or Alaska Native only and met the specified threshold. For more information, see "How to Use This Census Report"]

State	Occupied housing units	House heating fuel					Vehicles available			Percent no telephone service available
		Utility gas	Electricity	Fuel oil, kerosene, etc.	Coal or coke, wood, solar energy, or other fuel	None	None	1	2 or more	
<b>Alaska—Con.</b>										
<b>American Indian and Alaska Native—Con.</b>										
<b>Alaska Native—Con.</b>										
Tlingit-Haida—Con.										
Tlingit .....	1 645	190	329	1 004	65	22	450	710	485	4.6
Tsimshian .....	473	52	31	290	68	6	94	211	168	3.8
Metlakatla Indian Community Annette Island Reserve .....	227	-	13	156	46	-	53	112	62	4.8
Tsimshian .....	200	52	16	96	16	6	31	78	91	3.5
Unangan Aleut .....	679	32	45	567	29	-	203	272	204	7.2
Aleut Corporation .....	118	19	5	83	5	-	30	48	40	10.2
King Cove .....	96	-	17	79	-	-	13	41	42	-
Qagan Tayagungin Tribe of Sand Point Village .....	75	-	-	75	-	-	10	38	27	-
Saint Paul .....	141	-	9	112	20	-	60	65	16	11.3
South Naknek Village .....	55	-	-	53	2	-	14	26	15	9.1
Yup'ik .....	4 757	443	202	3 769	294	22	2 949	1 134	674	11.7
Akiachak Native Community .....	113	-	-	65	48	-	69	39	5	14.2
Village of Alakanuk .....	142	-	-	125	17	-	131	11	-	12.7
Algaaciq Native Village (St. Mary's) .....	52	-	-	46	6	-	32	16	4	3.8
Village of Aniak .....	63	8	-	53	2	-	23	30	10	-
Asa'carsarmiut Tribe .....	145	-	3	122	18	-	96	47	2	10.3
Bristol Bay .....	172	71	1	96	4	-	83	49	40	1.2
Calista .....	104	15	5	72	8	4	68	23	13	14.4
Village of Chefornak .....	55	-	-	55	-	-	55	-	-	23.6
Native Village of Chuathbaluk .....	31	-	-	16	15	-	23	6	2	22.6
Curyung Tribal Council (Native Village of Dillingham) .....	136	-	11	121	4	-	28	47	61	3.7
Emmonak Village .....	147	2	-	139	6	-	109	33	5	8.8
Native Village of Goodnews Bay .....	57	-	2	55	-	-	44	4	9	49.1
Native Village of Hooper Bay .....	185	-	-	181	4	-	177	6	2	16.2
Iqurmit Traditional Council .....	43	-	-	39	4	-	39	4	-	4.7
Native Village of Kasigluk .....	107	-	3	104	-	-	83	19	5	5.6
Native Village of Kipnuk .....	107	-	-	107	-	-	105	2	-	2.8
Native Village of Kongiganak .....	3	-	-	3	-	-	3	-	-	33.3
Organized Village of Kwethluk .....	38	-	-	34	4	-	23	7	8	13.2
Native Village of Marshall (Fortuna Ledge) .....	58	-	-	50	8	-	52	2	4	24.1
Naknek Native Village .....	47	5	-	42	-	-	-	19	28	-
Native Village of Napakiak .....	66	-	-	66	-	-	34	18	14	19.7
Native Village of Napakiak .....	78	-	-	75	-	3	57	19	2	9.0
New Koliganek Village Council .....	35	-	-	26	9	-	29	6	-	5.7
Newhalen Village .....	27	-	-	27	-	-	9	11	7	7.4
Newtok Village .....	60	-	6	54	-	-	58	-	2	16.7
Native Village of Nightmute .....	31	-	-	31	-	-	31	-	-	25.8
Native Village of Nunapitchuk .....	97	-	-	95	2	-	83	14	-	13.4
Orutsararmiut Native Village (Bethel) .....	77	-	-	74	3	-	36	21	20	11.7
Native Village of Saint Michael .....	64	-	-	64	-	-	53	10	1	26.6
Stebbins Community Association .....	120	-	3	113	4	-	67	30	23	33.3
Traditional Village of Togiak .....	82	-	2	80	-	-	50	30	2	25.6
Native Village of Tuntutuliak .....	65	-	-	65	-	-	61	4	-	7.7
Native Village of Tununak .....	70	-	-	70	-	-	70	-	-	12.9
Yup'ik .....	1 343	261	115	846	98	10	698	393	252	9.1
Yup'ik Eskimo .....	314	81	40	185	-	-	131	97	86	4.8
<b>Arizona .....</b>	<b>1 901 327</b>	<b>712 868</b>	<b>1 033 095</b>	<b>1 813</b>	<b>44 703</b>	<b>10 312</b>	<b>140 579</b>	<b>734 414</b>	<b>1 026 334</b>	<b>3.7</b>
<b>American Indian and Alaska Native .....</b>	<b>67 501</b>	<b>15 707</b>	<b>20 365</b>	<b>150</b>	<b>20 891</b>	<b>619</b>	<b>13 293</b>	<b>28 004</b>	<b>26 204</b>	<b>35.0</b>
<b>American Indian .....</b>	<b>60 640</b>	<b>13 728</b>	<b>16 783</b>	<b>142</b>	<b>20 618</b>	<b>508</b>	<b>11 906</b>	<b>25 075</b>	<b>23 659</b>	<b>36.9</b>
Apache .....	5 657	1 532	1 143	-	1 885	85	1 482	2 303	1 872	31.5
Apache .....	597	172	294	-	58	16	67	192	338	12.7
Payson Tonto Apache .....	47	36	11	-	-	-	11	22	14	8.5
San Carlos Apache .....	2 227	929	486	-	289	50	642	894	691	21.2
White Mountain Apache .....	2 724	376	309	-	1 538	19	746	1 181	797	44.7
Canadian and Latin American .....	914	377	413	9	17	39	129	321	464	5.8
Mexican American Indian .....	789	322	360	5	17	29	98	289	402	5.1
Chemehuevi .....	85	38	36	-	2	-	12	7	66	2.4
Cherokee .....	1 491	566	801	-	35	7	190	502	799	5.3
Cherokee .....	1 387	520	762	-	28	7	177	462	748	5.3
Chippewa .....	353	108	211	-	11	-	19	128	206	1.4
Chippewa .....	233	74	125	-	11	-	19	79	135	2.1
Choctaw .....	552	223	263	2	7	9	21	172	359	2.0
Choctaw .....	397	126	213	2	-	9	3	131	263	2.8
Colorado River Indian .....	451	100	282	-	3	-	80	165	206	14.0
Creek .....	151	58	73	-	-	-	8	47	96	2.6
Muscogee Creek Nation .....	151	58	73	-	-	-	8	47	96	2.6
Iroquois .....	237	116	106	3	-	-	15	110	112	1.3
Navajo .....	33 918	5 329	6 278	70	16 592	197	6 449	14 289	13 180	52.3
Paiute .....	98	5	49	-	31	-	7	47	44	22.4
Pima .....	1 454	379	907	-	46	26	348	640	466	14.4
Gila River Indian Community .....	344	84	209	-	5	-	83	106	155	14.2
Pima .....	568	220	279	-	32	21	169	265	134	13.6
Salt River Pima-Maricopa .....	537	70	419	-	9	5	96	269	172	15.6
Potawatomi .....	95	22	55	-	-	-	11	24	60	7.4
Pueblo .....	2 926	507	822	47	854	3	613	1 286	1 027	21.6
Hopi .....	2 343	319	612	47	717	3	493	1 029	821	23.4
Laguna .....	83	46	13	-	24	-	-	29	54	7.2
Sioux .....	778	215	430	-	27	6	76	308	394	8.4
Sioux .....	234	87	98	-	10	6	26	79	129	11.5
Standing Rock Sioux .....	156	15	96	-	-	-	9	71	76	8.3
Tohono O'Odham .....	4 181	1 036	1 830	4	636	62	1 308	1 816	1 057	22.3
Ak-Chin .....	166	120	25	-	-	4	53	56	57	25.9
Tohono O'Odham .....	4 015	916	1 805	4	636	58	1 255	1 760	1 000	22.2
Yaqui .....	2 626	1 762	722	3	24	28	417	1 013	1 196	8.4
Pascua Yaqui .....	810	509	262	-	-	14	138	257	415	4.9
Yaqui .....	1 798	1 235	460	3	24	14	270	747	781	10.0
Yavapai Apache .....	191	54	54	-	39	6	22	65	104	11.0
Yuman .....	1 421	205	731	-	316	24	335	541	545	22.4

Table 54. **Fuels and Equipment Characteristics of Housing Units With an American Indian and Alaska Native Householder for Selected American Indian and Alaska Native Tribes (One Tribe Reported): 2000—Con.**

[Data based on a sample (except Tables 79 and 80). For information on confidentiality protection, coverage, sampling error, and nonsampling error, see Appendix G. Tribes are shown if respondents reported only one tribe or as American Indian or Alaska Native only and met the specified threshold. For more information, see "How to Use This Census Report"]

State	Occupied housing units	House heating fuel					Vehicles available			Percent no telephone service available
		Utility gas	Electricity	Fuel oil, kerosene, etc.	Coal or coke, wood, solar energy, or other fuel	None	None	1	2 or more	
<b>Arizona—Con.</b>										
<b>American Indian and Alaska Native—Con.</b>										
<b>American Indian—Con.</b>										
Yuman—Con.										
Cocopah Tribe of Arizona .....	239	26	187	-	-	-	45	88	106	14.2
Fort Mojave Indian Tribe of Arizona .....	229	93	100	-	9	7	27	94	108	13.5
Havasupai .....	158	-	53	-	98	2	112	29	17	52.5
Hualapai .....	354	41	39	-	193	-	93	164	97	26.6
Quechan .....	94	7	72	-	4	11	32	17	45	20.2
Yavapai-Prescott Tribe of the Yavapai Reservation .....	304	38	243	-	6	4	22	118	164	12.8
<b>Alaska Native .....</b>	<b>174</b>	<b>32</b>	<b>131</b>	<b>-</b>	<b>-</b>	<b>4</b>	<b>13</b>	<b>89</b>	<b>72</b>	<b>9.2</b>
<b>Arkansas .....</b>	<b>1 042 696</b>	<b>506 400</b>	<b>340 734</b>	<b>1 206</b>	<b>51 512</b>	<b>1 908</b>	<b>84 225</b>	<b>363 481</b>	<b>594 990</b>	<b>5.4</b>
<b>American Indian and Alaska Native .....</b>	<b>6 656</b>	<b>3 085</b>	<b>1 990</b>	<b>15</b>	<b>504</b>	<b>15</b>	<b>497</b>	<b>2 396</b>	<b>3 763</b>	<b>10.8</b>
<b>American Indian .....</b>	<b>5 381</b>	<b>2 509</b>	<b>1 589</b>	<b>7</b>	<b>420</b>	<b>7</b>	<b>397</b>	<b>1 962</b>	<b>3 022</b>	<b>10.6</b>
Canadian and Latin American .....	99	44	43	-	-	-	4	21	74	17.2
Mexican American Indian .....	70	41	20	-	-	-	4	18	48	12.9
Cherokee .....	3 296	1 503	893	7	303	7	227	1 198	1 871	9.8
Cherokee .....	3 133	1 446	850	7	292	7	206	1 158	1 769	9.7
Western Cherokee .....	90	23	27	-	2	-	21	28	41	21.1
Choctaw .....	742	416	240	-	23	-	46	301	395	6.6
Choctaw .....	608	338	199	-	17	-	46	249	313	7.7
Oklahoma Choctaw .....	132	78	39	-	6	-	-	52	80	-
Creek .....	144	65	41	-	20	-	17	36	91	19.4
Muscogee Creek Nation .....	133	56	41	-	18	-	17	36	80	21.1
Sioux .....	121	26	75	-	7	-	15	43	63	24.8
<b>California .....</b>	<b>11 502 870</b>	<b>8 114 829</b>	<b>2 505 406</b>	<b>36 675</b>	<b>246 732</b>	<b>164 256</b>	<b>1 091 214</b>	<b>3 927 721</b>	<b>6 483 935</b>	<b>1.5</b>
<b>American Indian and Alaska Native .....</b>	<b>96 339</b>	<b>59 925</b>	<b>21 475</b>	<b>673</b>	<b>6 305</b>	<b>1 692</b>	<b>13 368</b>	<b>33 384</b>	<b>49 587</b>	<b>4.7</b>
<b>American Indian .....</b>	<b>71 211</b>	<b>43 432</b>	<b>15 391</b>	<b>526</b>	<b>5 491</b>	<b>1 272</b>	<b>9 637</b>	<b>24 302</b>	<b>37 272</b>	<b>4.9</b>
Apache .....	3 476	2 263	929	9	122	25	529	1 238	1 709	6.3
Apache .....	2 794	1 797	773	7	107	20	420	1 033	1 341	6.4
Chiricahua .....	178	131	32	-	7	-	42	71	65	9.0
Mescalero Apache .....	342	217	105	2	8	5	59	68	215	3.8
Blackfeet .....	1 142	755	159	11	81	28	117	351	674	1.8
Cahuilla .....	633	409	69	-	43	12	59	238	336	10.3
Cahuilla .....	237	151	25	-	15	-	27	101	109	14.3
Morongo Band of Cahuilla Mission Indians .....	277	218	13	-	14	12	10	111	156	7.6
California Tribes .....	234	80	72	7	46	-	37	65	132	9.0
Yuki .....	78	12	42	4	14	-	2	30	46	5.1
Canadian and Latin American .....	11 111	7 380	2 508	7	208	718	2 027	3 815	5 269	3.2
Canadian Indian .....	143	103	27	-	-	13	6	50	87	4.9
Central American Indian .....	400	306	64	-	-	30	62	179	159	-
Mexican American Indian .....	9 247	6 088	2 088	7	174	632	1 743	3 105	4 399	3.5
South American Indian .....	410	241	148	-	14	7	81	174	155	0.5
Spanish American Indian .....	827	579	172	-	16	28	118	284	425	3.1
Chemehuevi .....	158	86	17	-	11	2	47	25	86	6.3
Cherokee .....	10 743	7 031	2 233	32	636	75	1 109	3 642	5 992	4.1
Cherokee .....	10 269	6 667	2 182	30	620	75	1 087	3 522	5 660	4.3
Western Cherokee .....	269	202	16	2	16	-	-	81	188	-
Cheyenne .....	251	164	44	-	15	3	17	85	149	0.4
Cheyenne .....	202	138	34	-	2	3	7	85	110	0.5
Chickasaw .....	661	421	150	-	67	7	23	263	375	1.4
Chippewa .....	1 202	800	333	-	28	8	108	451	643	1.6
Chippewa .....	874	572	245	-	19	8	108	335	431	2.2
Choctaw .....	3 076	2 012	670	36	130	13	232	993	1 851	2.0
Choctaw .....	2 641	1 717	601	36	118	2	195	890	1 556	2.3
Oklahoma Choctaw .....	424	286	67	-	12	11	35	103	286	-
Chumash .....	1 011	719	219	-	34	13	110	345	556	3.3
Chumash .....	963	674	217	-	33	13	106	330	527	3.4
Comanche .....	472	316	140	-	12	-	59	188	225	1.7
Comanche .....	472	316	140	-	12	-	59	188	225	1.7
Costanoan .....	352	246	82	-	5	-	24	64	264	-
Cree .....	128	81	44	-	3	-	-	43	85	2.3
Creek .....	766	556	132	2	28	7	57	276	433	2.2
Muscogee Creek Nation .....	728	528	125	2	28	7	57	276	395	2.3
Cupeno .....	151	40	40	2	3	-	14	88	49	7.3
Cupeno .....	72	6	11	-	2	-	14	36	22	15.3
Delaware .....	282	223	38	7	6	-	24	77	181	-
Delaware .....	242	193	28	7	6	-	24	60	158	-
Diegueno .....	953	225	248	10	86	5	111	295	547	5.7
Barona Group of Capitan Grande Band .....	84	2	5	-	4	-	-	14	70	6.0
Diegueno .....	347	109	121	5	15	5	32	107	208	4.9
Mesa Grande Band of Diegueno Mission Indians .....	84	29	36	2	15	-	10	18	56	1.2
San Pasqual Band of Diegueno Mission Indians .....	174	59	32	3	28	-	17	80	77	6.3
Santa Ysabel Band of Diegueno Mission Indians .....	68	10	31	-	13	-	21	21	26	11.8
Viejas (Baron Long) Group of Capitan Grande Band .....	64	10	3	-	3	-	-	9	55	-
Gabrieleno .....	237	196	38	3	-	-	39	81	117	-
Hoopa .....	742	159	53	55	388	13	119	288	335	11.3
Hoopa Valley Tribe .....	742	159	53	55	388	13	119	288	335	11.3
Iroquois .....	989	706	186	-	35	5	68	345	576	3.3
Iroquois .....	235	186	27	-	6	-	16	86	133	1.7
Mohawk .....	274	189	58	-	15	-	18	75	181	2.6
Oneida Nation of New York .....	195	143	28	-	7	5	34	102	59	6.2
Juaneno (Acjachemem) .....	593	433	131	8	9	-	34	191	368	1.3
Karuk Tribe of California .....	755	252	137	46	278	-	97	280	378	6.1
Kiowa .....	125	110	7	-	3	-	7	61	57	5.6
Kiowa .....	114	99	7	-	3	-	7	50	57	6.1
Luiseno .....	1 216	511	218	5	57	31	156	347	713	8.1
La Jolla Band of Luiseno Mission Indians .....	95	28	31	-	-	-	18	31	46	8.4



Table 54. **Fuels and Equipment Characteristics of Housing Units With an American Indian and Alaska Native Householder for Selected American Indian and Alaska Native Tribes (One Tribe Reported): 2000—Con.**

[Data based on a sample (except Tables 79 and 80). For information on confidentiality protection, coverage, sampling error, and nonsampling error, see Appendix G. Tribes are shown if respondents reported only one tribe or as American Indian or Alaska Native only and met the specified threshold. For more information, see "How to Use This Census Report"]

State	Occupied housing units	House heating fuel					Vehicles available			Percent no telephone service available
		Utility gas	Electricity	Fuel oil, kerosene, etc.	Coal or coke, wood, solar energy, or other fuel	None	None	1	2 or more	
<b>California—Con.</b>										
<b>American Indian and Alaska Native—Con.</b>										
<b>American Indian—Con.</b>										
Luiseno—Con.										
Luiseno .....	472	145	81	5	34	16	75	135	262	8.3
Pala Band of Luiseno Mission Indians .....	133	41	22	-	9	2	19	35	79	10.5
Pechanga Band of Luiseno Mission Indians .....	164	76	44	-	5	-	9	61	94	1.2
Soboba .....	188	165	10	-	4	-	13	40	135	6.4
Maidu .....	594	226	117	38	133	7	81	221	292	9.4
Maidu .....	473	155	104	38	105	7	67	165	241	10.8
Mission Indians .....	372	243	46	7	28	9	63	101	208	7.5
Mission Indians .....	305	176	46	7	28	9	63	84	158	9.2
Me-Wuk .....	833	333	211	5	150	-	84	248	501	5.0
Me-Wuk .....	825	327	211	5	150	-	84	242	499	5.1
Mono .....	493	184	74	-	161	-	103	218	172	12.2
Mono .....	465	173	67	-	153	-	98	208	159	12.9
Navajo .....	2 312	1 700	502	5	45	33	339	819	1 154	4.3
Nomlaki .....	142	52	19	2	55	-	39	55	48	26.1
Nomlaki .....	124	43	10	2	55	-	30	46	48	25.8
Osage .....	362	212	102	8	10	-	34	145	183	5.0
Ottawa .....	128	60	48	-	7	-	24	5	99	6.3
Paiute .....	1 203	527	107	10	353	6	146	425	632	9.5
Paiute .....	1 061	447	107	8	312	6	106	413	542	9.1
Paiute-Shoshone .....	214	40	11	-	86	-	36	106	72	9.3
Shoshone Paiute .....	158	37	11	-	45	-	32	75	51	7.0
Pima .....	267	181	58	-	10	11	40	91	136	1.1
Pima .....	239	162	49	-	10	11	25	88	126	-
Pit River .....	392	149	62	14	120	11	96	184	112	13.8
Pit River Tribe of California .....	370	149	62	14	102	11	96	164	110	14.6
Pomo .....	1 256	540	323	13	176	8	212	478	566	8.1
Pomo .....	867	343	238	13	118	8	155	322	390	8.1
Potawatomi .....	582	416	92	3	27	4	28	215	339	2.1
Potawatomi .....	459	329	78	-	25	4	28	195	236	2.6
Pueblo .....	1 455	1 080	296	-	21	12	205	443	807	1.4
Hopi .....	326	255	63	-	-	-	57	111	158	2.5
Pueblo .....	303	229	68	-	-	-	42	86	175	-
Ysleta Del Sur Pueblo of Texas .....	136	117	19	-	-	-	9	26	101	-
Seminole .....	284	181	95	-	-	-	22	84	178	-
Seminole .....	272	181	83	-	-	-	22	72	178	-
Serrano .....	120	101	1	-	5	-	-	27	93	-
Serrano .....	106	87	1	-	5	-	-	27	79	-
Shoshone .....	361	182	101	9	20	-	43	133	185	7.8
Shoshone .....	290	154	83	9	20	-	25	101	164	9.7
Sioux .....	1 834	1 274	358	8	94	16	253	581	1 000	6.7
Oglala Sioux .....	311	224	59	-	17	5	53	92	166	1.6
Sioux .....	862	577	180	-	45	6	111	280	471	9.6
Teton Sioux .....	262	178	44	8	17	5	27	63	172	3.8
Tohono O'Odham .....	357	234	94	-	18	9	130	93	134	11.2
Tohono O'Odham .....	348	225	94	-	18	9	121	93	134	11.5
Tolowa .....	144	71	13	11	43	-	32	34	78	9.0
Tolowa .....	117	71	-	11	31	-	32	17	68	8.5
Wailaki .....	304	68	80	5	118	-	54	102	148	16.1
Washoe .....	107	37	12	-	25	3	23	39	45	4.7
Washoe .....	107	37	12	-	25	3	23	39	45	4.7
Wintun .....	691	269	131	15	168	-	89	263	339	8.2
Wintun .....	686	267	131	15	168	-	87	263	336	8.3
Wiyot .....	164	69	44	3	31	-	28	64	72	1.2
Wiyot .....	137	61	27	3	31	-	28	50	59	1.5
Yaqui .....	1 172	877	202	5	45	-	86	424	662	4.0
Pascua Yaqui .....	130	93	6	-	19	-	23	35	72	13.8
Yaqui .....	1 042	784	196	5	26	-	63	389	590	2.8
Yokuts .....	824	362	198	-	188	3	180	217	427	9.1
Picayune Rancheria of Chukchansi Indians .....	229	76	87	-	51	-	55	58	116	0.9
Tachi .....	128	85	30	-	13	-	5	18	105	-
Tule River .....	184	44	22	-	99	3	50	70	64	28.3
Yokuts .....	264	138	59	-	25	-	65	71	128	8.0
Yuman .....	659	175	417	-	7	22	120	309	230	14.4
Fort Mojave Indian Tribe of Arizona .....	140	83	53	-	-	-	31	56	53	11.4
Quechan .....	454	48	350	-	4	22	87	224	143	17.0
Yurok .....	941	361	176	32	319	-	96	389	456	16.5
Yurok .....	941	361	176	32	319	-	96	389	456	16.5
<b>Alaska Native .....</b>	<b>812</b>	<b>473</b>	<b>254</b>	<b>9</b>	<b>45</b>	<b>9</b>	<b>107</b>	<b>324</b>	<b>381</b>	<b>3.4</b>
Tlingit-Haida .....	318	187	90	9	14	-	49	124	145	3.5
Tlingit .....	244	133	70	9	14	-	42	86	116	2.0
<b>Colorado .....</b>	<b>1 658 238</b>	<b>1 241 383</b>	<b>267 077</b>	<b>2 494</b>	<b>39 925</b>	<b>4 532</b>	<b>105 926</b>	<b>524 599</b>	<b>1 027 713</b>	<b>1.4</b>
<b>American Indian and Alaska Native .....</b>	<b>14 027</b>	<b>9 316</b>	<b>2 898</b>	<b>14</b>	<b>365</b>	<b>71</b>	<b>1 416</b>	<b>4 938</b>	<b>7 673</b>	<b>5.3</b>
<b>American Indian .....</b>	<b>10 518</b>	<b>6 937</b>	<b>2 042</b>	<b>14</b>	<b>284</b>	<b>56</b>	<b>957</b>	<b>3 604</b>	<b>5 957</b>	<b>5.1</b>
Apache .....	835	593	193	-	2	20	109	268	458	9.7
Apache .....	627	467	122	-	2	20	94	190	343	12.4
Blackfeet .....	152	101	31	-	8	-	7	74	71	13.2
Canadian and Latin American .....	785	569	146	-	16	5	70	259	456	3.9
Mexican American Indian .....	478	320	113	-	13	-	35	178	265	4.4
Spanish American Indian .....	239	203	21	-	3	5	35	60	144	4.2
Cherokee .....	1 653	1 193	287	1	66	-	100	426	1 127	2.1
Cherokee .....	1 538	1 112	257	1	66	-	100	387	1 051	2.2
Cheyenne .....	70	54	14	-	2	-	11	34	25	-
Chippewa .....	355	268	58	10	2	-	30	96	229	0.6
Chippewa .....	229	179	27	10	-	-	30	58	141	0.9
Choctaw .....	276	196	52	-	8	16	5	129	142	0.7
Choctaw .....	179	123	28	-	8	16	3	87	89	1.1
Creek .....	139	79	30	-	-	-	8	29	102	-
Muscogee Creek Nation .....	139	79	30	-	-	-	8	29	102	-
Iroquois .....	137	114	7	-	8	-	11	37	89	5.1
Navajo .....	1 403	897	296	3	25	6	117	564	722	9.0

Table 54. **Fuels and Equipment Characteristics of Housing Units With an American Indian and Alaska Native Householder for Selected American Indian and Alaska Native Tribes (One Tribe Reported): 2000—Con.**

[Data based on a sample (except Tables 79 and 80). For information on confidentiality protection, coverage, sampling error, and nonsampling error, see Appendix G. Tribes are shown if respondents reported only one tribe or as American Indian or Alaska Native only and met the specified threshold. For more information, see "How to Use This Census Report"]

State	Occupied housing units	House heating fuel					Vehicles available			Percent no telephone service available
		Utility gas	Electricity	Fuel oil, kerosene, etc.	Coal or coke, wood, solar energy, or other fuel	None	None	1	2 or more	
<b>Colorado—Con.</b>										
<b>American Indian and Alaska Native—Con.</b>										
<b>American Indian—Con.</b>										
Pueblo .....	286	184	79	-	-	-	29	114	143	8.4
Sioux .....	958	635	222	-	11	-	72	338	548	1.5
Oglala Sioux .....	211	145	53	-	-	-	-	95	116	-
Sioux .....	267	177	48	-	-	-	35	67	165	3.4
Teton Sioux .....	181	106	48	-	11	-	9	68	104	2.8
Ute .....	1 038	397	75	-	58	-	146	332	560	13.8
Southern Ute .....	329	142	12	-	28	-	38	82	209	11.9
Ute .....	311	181	51	-	16	-	44	100	167	8.4
Ute Mountain .....	381	59	12	-	14	-	62	140	179	19.9
<b>Alaska Native .....</b>	<b>138</b>	<b>110</b>	<b>22</b>	<b>-</b>	<b>-</b>	<b>-</b>	<b>6</b>	<b>43</b>	<b>89</b>	<b>-</b>
<b>Connecticut .....</b>	<b>1 301 670</b>	<b>377 550</b>	<b>190 146</b>	<b>682 434</b>	<b>18 164</b>	<b>2 284</b>	<b>124 626</b>	<b>431 394</b>	<b>745 650</b>	<b>1.1</b>
<b>American Indian and Alaska Native .....</b>	<b>3 271</b>	<b>828</b>	<b>674</b>	<b>1 527</b>	<b>93</b>	<b>6</b>	<b>649</b>	<b>1 136</b>	<b>1 486</b>	<b>3.1</b>
<b>American Indian .....</b>	<b>2 173</b>	<b>520</b>	<b>466</b>	<b>1 047</b>	<b>57</b>	<b>4</b>	<b>374</b>	<b>740</b>	<b>1 059</b>	<b>2.5</b>
Canadian and Latin American .....	212	99	38	71	-	4	33	46	133	4.2
South American Indian .....	88	50	11	27	-	-	6	23	59	-
Cherokee .....	319	61	88	159	11	-	94	125	100	4.4
Cherokee .....	303	61	88	143	11	-	94	115	94	4.6
Mohegan .....	158	9	38	111	-	-	3	50	105	-
Pequot .....	295	50	78	144	8	-	84	59	152	5.4
Mashantucket Pequot .....	168	34	48	86	-	-	38	21	109	-
Pequot .....	119	16	30	54	8	-	46	30	43	13.4
<b>Delaware .....</b>	<b>298 736</b>	<b>109 931</b>	<b>76 440</b>	<b>77 469</b>	<b>3 565</b>	<b>578</b>	<b>24 027</b>	<b>101 811</b>	<b>172 898</b>	<b>1.4</b>
<b>American Indian and Alaska Native .....</b>	<b>1 161</b>	<b>279</b>	<b>294</b>	<b>405</b>	<b>21</b>	<b>-</b>	<b>85</b>	<b>394</b>	<b>682</b>	<b>3.2</b>
<b>American Indian .....</b>	<b>836</b>	<b>176</b>	<b>214</b>	<b>299</b>	<b>12</b>	<b>-</b>	<b>65</b>	<b>240</b>	<b>531</b>	<b>3.6</b>
Canadian and Latin American .....	64	22	27	6	-	-	-	20	44	-
Cherokee .....	190	60	57	65	-	-	16	53	121	6.3
Cherokee .....	190	60	57	65	-	-	16	53	121	6.3
Nanticoke .....	256	41	64	103	12	-	13	85	158	5.9
<b>District of Columbia .....</b>	<b>248 338</b>	<b>162 467</b>	<b>60 016</b>	<b>17 047</b>	<b>1 927</b>	<b>2 473</b>	<b>91 699</b>	<b>108 151</b>	<b>48 488</b>	<b>2.5</b>
<b>American Indian and Alaska Native .....</b>	<b>756</b>	<b>475</b>	<b>203</b>	<b>62</b>	<b>5</b>	<b>-</b>	<b>358</b>	<b>291</b>	<b>107</b>	<b>8.6</b>
<b>American Indian .....</b>	<b>432</b>	<b>276</b>	<b>94</b>	<b>46</b>	<b>5</b>	<b>-</b>	<b>204</b>	<b>189</b>	<b>39</b>	<b>10.0</b>
<b>Florida .....</b>	<b>6 337 929</b>	<b>377 299</b>	<b>5 527 713</b>	<b>70 496</b>	<b>24 093</b>	<b>111 755</b>	<b>515 455</b>	<b>2 626 233</b>	<b>3 196 241</b>	<b>2.2</b>
<b>American Indian and Alaska Native .....</b>	<b>19 400</b>	<b>1 423</b>	<b>15 819</b>	<b>232</b>	<b>176</b>	<b>364</b>	<b>2 086</b>	<b>7 332</b>	<b>9 982</b>	<b>5.7</b>
<b>American Indian .....</b>	<b>14 105</b>	<b>1 080</b>	<b>11 487</b>	<b>169</b>	<b>120</b>	<b>237</b>	<b>1 368</b>	<b>5 236</b>	<b>7 501</b>	<b>5.8</b>
Apache .....	275	7	241	8	-	-	34	100	141	3.6
Apache .....	267	7	241	-	-	-	34	92	141	3.7
Blackfeet .....	329	28	261	-	12	-	28	180	121	9.7
Canadian and Latin American .....	1 430	101	1 131	-	-	80	259	563	608	11.6
Central American Indian .....	197	14	164	-	-	10	28	116	53	-
Mexican American Indian .....	674	36	489	-	-	40	166	277	231	23.7
South American Indian .....	336	18	295	-	-	23	10	96	230	1.8
Spanish American Indian .....	182	33	149	-	-	-	48	74	60	-
Cherokee .....	4 671	329	3 876	56	8	76	452	1 716	2 503	5.5
Cherokee .....	4 440	285	3 724	37	8	76	434	1 678	2 328	5.7
Chippewa .....	498	23	463	-	-	-	15	232	251	-
Chippewa .....	308	7	295	-	-	-	15	115	178	-
Choctaw .....	392	30	357	3	-	-	29	134	229	6.9
Choctaw .....	300	21	274	3	-	-	20	101	179	6.7
Creek .....	1 593	234	1 007	21	44	8	79	454	1 060	6.0
Eastern Creek .....	257	20	146	9	12	-	4	59	194	2.7
Lower Muscogee Creek Tama Tribal Town .....	182	24	109	-	-	-	27	48	107	7.1
Muscogee Creek Nation .....	1 053	144	705	12	15	-	48	333	672	7.1
Iroquois .....	697	59	590	25	7	8	49	295	353	3.4
Mohawk .....	329	41	255	18	7	-	26	152	151	3.0
Lumbee .....	235	50	169	-	-	-	-	91	144	-
Navajo .....	105	-	105	-	-	-	11	46	48	-
Seminole .....	788	16	711	-	16	4	117	234	437	9.1
Florida Seminole .....	264	-	230	-	-	4	33	98	133	2.7
Seminole .....	506	16	468	-	16	-	84	130	292	11.9
Sioux .....	378	31	315	10	-	7	60	92	226	5.6
Sioux .....	225	24	179	-	-	7	38	54	133	6.7
<b>Alaska Native .....</b>	<b>196</b>	<b>6</b>	<b>182</b>	<b>-</b>	<b>-</b>	<b>-</b>	<b>-</b>	<b>95</b>	<b>101</b>	<b>2.6</b>
<b>Georgia .....</b>	<b>3 006 369</b>	<b>1 470 824</b>	<b>1 151 346</b>	<b>18 769</b>	<b>32 414</b>	<b>9 039</b>	<b>248 546</b>	<b>971 411</b>	<b>1 786 412</b>	<b>3.2</b>
<b>American Indian and Alaska Native .....</b>	<b>8 036</b>	<b>3 568</b>	<b>3 259</b>	<b>91</b>	<b>137</b>	<b>38</b>	<b>671</b>	<b>2 586</b>	<b>4 779</b>	<b>5.8</b>
<b>American Indian .....</b>	<b>5 702</b>	<b>2 421</b>	<b>2 394</b>	<b>69</b>	<b>115</b>	<b>22</b>	<b>469</b>	<b>1 765</b>	<b>3 468</b>	<b>4.8</b>
Apache .....	94	31	42	-	9	-	12	19	63	6.4
Canadian and Latin American .....	430	203	208	-	-	-	39	171	220	6.7
Mexican American Indian .....	258	114	132	-	-	-	39	98	121	5.8
Cherokee .....	2 720	993	1 129	43	80	11	196	821	1 703	4.4
Cherokee .....	2 397	873	1 003	43	61	11	180	736	1 481	4.7
Choctaw .....	258	102	124	7	-	-	9	97	152	-
Choctaw .....	222	95	95	7	-	-	9	97	116	-
Creek .....	406	132	189	-	9	11	22	115	269	6.9
Lower Muscogee Creek Tama Tribal Town .....	136	27	73	-	-	11	11	41	84	15.4
Muscogee Creek Nation .....	242	92	101	-	9	-	11	71	160	2.9
Iroquois .....	136	95	34	-	7	-	13	11	112	-
Lumbee .....	153	87	59	-	-	-	10	70	73	4.6
Sioux .....	154	54	76	15	-	-	39	64	51	9.7
<b>Hawaii .....</b>	<b>403 240</b>	<b>12 874</b>	<b>192 689</b>	<b>435</b>	<b>8 287</b>	<b>178 644</b>	<b>44 280</b>	<b>149 369</b>	<b>209 591</b>	<b>2.0</b>
<b>American Indian and Alaska Native .....</b>	<b>1 125</b>	<b>16</b>	<b>476</b>	<b>-</b>	<b>22</b>	<b>582</b>	<b>144</b>	<b>441</b>	<b>540</b>	<b>8.6</b>
<b>American Indian .....</b>	<b>829</b>	<b>7</b>	<b>373</b>	<b>-</b>	<b>18</b>	<b>406</b>	<b>92</b>	<b>322</b>	<b>415</b>	<b>6.4</b>
Cherokee .....	162	-	77	-	2	72	12	50	100	13.0
Cherokee .....	162	-	77	-	2	72	12	50	100	13.0

**Table 54. Fuels and Equipment Characteristics of Housing Units With an American Indian and Alaska Native Householder for Selected American Indian and Alaska Native Tribes (One Tribe Reported): 2000—Con.**

[Data based on a sample (except Tables 79 and 80). For information on confidentiality protection, coverage, sampling error, and nonsampling error, see Appendix G. Tribes are shown if respondents reported only one tribe or as American Indian or Alaska Native only and met the specified threshold. For more information, see "How to Use This Census Report"]

State	Occupied housing units	House heating fuel					Vehicles available				Percent no telephone service available
		Utility gas	Electricity	Fuel oil, kerosene, etc.	Coal or coke, wood, solar energy, or other fuel	None	None	1	2 or more		
<b>Idaho</b>	<b>469 645</b>	<b>213 436</b>	<b>161 789</b>	<b>25 194</b>	<b>40 876</b>	<b>968</b>	<b>21 913</b>	<b>130 247</b>	<b>317 485</b>	<b>1.9</b>	
<b>American Indian and Alaska Native</b>	<b>5 436</b>	<b>1 429</b>	<b>2 553</b>	<b>256</b>	<b>922</b>	<b>2</b>	<b>459</b>	<b>1 802</b>	<b>3 175</b>	<b>7.6</b>	
<b>American Indian</b>	<b>4 732</b>	<b>1 146</b>	<b>2 280</b>	<b>242</b>	<b>828</b>	<b>2</b>	<b>386</b>	<b>1 577</b>	<b>2 769</b>	<b>7.9</b>	
Blackfeet	73	16	31	-	2	-	11	5	57	8.2	
Canadian and Latin American	110	36	60	-	8	-	15	5	90	13.6	
Mexican American Indian	67	20	37	-	8	-	15	3	49	22.4	
Cherokee	519	218	163	35	61	-	44	138	337	3.9	
Cherokee	492	208	148	33	61	-	44	134	314	4.1	
Chippewa	111	72	29	4	6	-	-	12	99	-	
Choctaw	82	47	15	14	2	-	19	11	52	2.4	
Coeur D'Alene	314	14	150	27	112	-	26	90	198	9.6	
Colville	55	10	39	-	6	-	4	32	19	9.1	
Navajo	159	54	84	8	11	-	21	55	83	14.5	
Nez Perce	714	38	395	35	230	-	76	257	381	7.3	
Paiute-Shoshone	126	6	61	3	54	-	-	65	61	5.6	
Shoshone Paiute	111	6	58	3	42	-	-	57	54	6.3	
Shoshone	77	16	50	-	7	-	4	38	35	9.1	
Shoshone-Bannock Tribes of the Fort Hall Reservation	1 255	196	735	67	182	-	69	443	743	13.9	
Sioux	176	57	95	2	14	-	14	55	107	2.3	
Sioux	90	41	40	-	5	-	6	25	59	2.2	
<b>Alaska Native</b>	<b>107</b>	<b>51</b>	<b>30</b>	<b>-</b>	<b>14</b>	<b>-</b>	<b>4</b>	<b>30</b>	<b>73</b>	<b>6.5</b>	
<b>Illinois</b>	<b>4 591 779</b>	<b>3 698 099</b>	<b>570 601</b>	<b>28 427</b>	<b>43 813</b>	<b>21 835</b>	<b>543 582</b>	<b>1 624 574</b>	<b>2 423 623</b>	<b>3.0</b>	
<b>American Indian and Alaska Native</b>	<b>9 903</b>	<b>7 827</b>	<b>1 312</b>	<b>67</b>	<b>130</b>	<b>31</b>	<b>1 703</b>	<b>3 460</b>	<b>4 740</b>	<b>9.0</b>	
<b>American Indian</b>	<b>6 313</b>	<b>4 974</b>	<b>838</b>	<b>45</b>	<b>113</b>	<b>17</b>	<b>953</b>	<b>2 160</b>	<b>3 200</b>	<b>8.7</b>	
Apache	250	221	15	-	7	-	44	84	122	5.2	
Apache	204	177	13	-	7	-	39	66	99	6.4	
Blackfeet	191	151	4	5	-	8	23	33	135	14.7	
Canadian and Latin American	1 228	1 065	109	11	-	7	165	392	671	5.5	
Mexican American Indian	1 081	929	104	11	-	7	152	347	582	6.3	
Cherokee	1 561	1 173	221	5	49	2	199	497	865	12.0	
Cherokee	1 475	1 112	204	-	46	2	199	468	808	12.7	
Chippewa	518	426	61	10	4	-	55	165	298	4.6	
Chippewa	338	285	45	-	2	-	37	120	181	6.5	
Choctaw	213	140	58	2	-	-	12	98	103	0.9	
Choctaw	180	118	49	-	-	-	12	82	86	-	
Iroquois	262	234	22	-	-	-	23	106	133	-	
Oneida Nation of New York	177	153	18	-	-	-	6	106	65	-	
Navajo	89	83	5	-	-	-	-	38	51	-	
Sioux	365	273	50	-	23	-	70	145	150	16.2	
Sioux	204	150	20	-	21	-	54	89	61	24.0	
<b>Alaska Native</b>	<b>109</b>	<b>91</b>	<b>16</b>	<b>-</b>	<b>-</b>	<b>-</b>	<b>12</b>	<b>63</b>	<b>34</b>	<b>-</b>	
<b>Indiana</b>	<b>2 336 306</b>	<b>1 510 378</b>	<b>506 997</b>	<b>60 264</b>	<b>44 290</b>	<b>4 976</b>	<b>168 050</b>	<b>756 663</b>	<b>1 411 593</b>	<b>2.9</b>	
<b>American Indian and Alaska Native</b>	<b>6 299</b>	<b>4 124</b>	<b>1 334</b>	<b>85</b>	<b>125</b>	<b>13</b>	<b>694</b>	<b>2 061</b>	<b>3 544</b>	<b>7.4</b>	
<b>American Indian</b>	<b>4 662</b>	<b>3 068</b>	<b>956</b>	<b>72</b>	<b>68</b>	<b>13</b>	<b>480</b>	<b>1 483</b>	<b>2 699</b>	<b>6.7</b>	
Blackfeet	162	118	23	-	-	-	18	39	105	4.9	
Canadian and Latin American	199	140	59	-	-	-	22	68	109	16.1	
Mexican American Indian	160	116	44	-	-	-	22	55	83	16.3	
Cherokee	1 845	1 166	376	25	33	13	199	643	1 003	8.4	
Cherokee	1 722	1 097	329	25	28	13	199	626	897	9.0	
Chippewa	222	179	25	-	-	-	31	69	122	12.2	
Chippewa	155	112	25	-	-	-	24	49	82	17.4	
Miami	681	476	104	16	8	-	41	125	515	0.9	
Miami	520	369	71	12	8	-	24	86	410	1.2	
Sioux	178	103	41	-	9	-	16	78	84	6.2	
<b>Iowa</b>	<b>1 149 276</b>	<b>773 247</b>	<b>147 318</b>	<b>25 860</b>	<b>19 553</b>	<b>3 158</b>	<b>73 684</b>	<b>350 894</b>	<b>724 698</b>	<b>1.7</b>	
<b>American Indian and Alaska Native</b>	<b>2 630</b>	<b>1 517</b>	<b>478</b>	<b>26</b>	<b>57</b>	<b>-</b>	<b>412</b>	<b>969</b>	<b>1 249</b>	<b>11.0</b>	
<b>American Indian</b>	<b>2 002</b>	<b>1 132</b>	<b>363</b>	<b>20</b>	<b>36</b>	<b>-</b>	<b>293</b>	<b>746</b>	<b>963</b>	<b>12.0</b>	
Canadian and Latin American	93	81	8	-	-	-	-	54	39	-	
Cherokee	355	242	61	2	-	-	15	122	218	3.9	
Cherokee	355	242	61	2	-	-	15	122	218	3.9	
Chippewa	131	89	26	-	-	-	16	30	85	6.1	
Omaha	60	40	11	-	-	-	19	24	17	21.7	
Sac and Fox	373	109	22	-	6	-	32	146	195	7.8	
Sac and Fox Tribe of the Mississippi in Iowa	324	95	12	-	-	-	27	131	166	6.8	
Sioux	325	175	101	9	4	-	81	101	143	22.2	
Sioux	67	32	27	2	2	-	16	23	28	49.3	
Winnebago	85	44	36	-	-	-	45	30	10	22.4	
Winnebago	75	39	36	-	-	-	45	28	2	21.3	
<b>Kansas</b>	<b>1 037 891</b>	<b>741 988</b>	<b>178 722</b>	<b>1 571</b>	<b>16 147</b>	<b>926</b>	<b>59 525</b>	<b>327 762</b>	<b>650 604</b>	<b>2.8</b>	
<b>American Indian and Alaska Native</b>	<b>8 229</b>	<b>5 538</b>	<b>1 560</b>	<b>8</b>	<b>200</b>	<b>25</b>	<b>689</b>	<b>3 043</b>	<b>4 497</b>	<b>8.3</b>	
<b>American Indian</b>	<b>6 807</b>	<b>4 502</b>	<b>1 293</b>	<b>8</b>	<b>173</b>	<b>14</b>	<b>523</b>	<b>2 492</b>	<b>3 792</b>	<b>8.1</b>	
Apache	149	129	12	-	-	-	13	57	79	5.4	
Canadian and Latin American	165	122	34	-	-	-	27	73	65	10.9	
Mexican American Indian	140	97	34	-	-	-	17	71	52	12.9	
Cherokee	2 335	1 661	405	6	56	-	175	723	1 437	7.0	
Cherokee	2 159	1 522	381	6	56	-	172	669	1 318	7.6	
Chippewa	45	32	2	-	8	-	-	12	33	2.2	
Choctaw	301	196	76	-	-	-	32	80	189	3.3	
Choctaw	229	141	59	-	-	-	28	62	139	4.4	
Creek	204	135	60	-	4	-	1	90	113	3.9	
Muscoogie Creek Nation	192	135	48	-	4	-	1	78	113	4.2	
Delaware	118	86	20	-	1	-	2	43	73	2.5	
Delaware	113	81	20	-	1	-	2	38	73	-	
Iowa	152	62	37	-	5	-	10	52	90	1.3	
Iowa	97	45	2	-	5	-	10	31	56	-	
Iroquois	177	125	35	2	8	-	5	83	89	3.4	
Kickapoo	248	108	12	-	9	-	10	107	131	11.3	
Kickapoo	248	108	12	-	9	-	10	107	131	11.3	
Miami	113	66	20	-	9	-	8	35	70	-	
Navajo	142	112	28	-	-	-	10	82	50	13.4	
Osage	118	70	26	-	-	-	2	31	85	-	

**Table 54. Fuels and Equipment Characteristics of Housing Units With an American Indian and Alaska Native Householder for Selected American Indian and Alaska Native Tribes (One Tribe Reported): 2000—Con.**

[Data based on a sample (except Tables 79 and 80). For information on confidentiality protection, coverage, sampling error, and nonsampling error, see Appendix G. Tribes are shown if respondents reported only one tribe or as American Indian or Alaska Native only and met the specified threshold. For more information, see "How to Use This Census Report"]

State	Occupied housing units	House heating fuel					Vehicles available			Percent no telephone service available
		Utility gas	Electricity	Fuel oil, kerosene, etc.	Coal or coke, wood, solar energy, or other fuel	None	None	1	2 or more	
<b>Kansas—Con.</b>										
<b>American Indian and Alaska Native—Con.</b>										
<b>American Indian—Con.</b>										
Potawatomi .....	776	351	191	-	31	5	66	272	438	12.2
Citizen Potawatomi Nation .....	122	77	24	-	8	-	13	36	73	5.7
Potawatomi .....	363	194	102	-	13	-	30	110	223	13.5
Prairie Band of Potawatomi Indians .....	291	80	65	-	10	5	23	126	142	13.4
Sac and Fox .....	77	51	9	-	1	-	2	26	49	7.8
Sioux .....	263	181	70	-	-	-	48	91	124	15.6
Sioux .....	102	69	33	-	-	-	28	17	57	18.6
<b>Kentucky .....</b>	<b>1 590 647</b>	<b>706 249</b>	<b>617 884</b>	<b>44 203</b>	<b>62 422</b>	<b>3 500</b>	<b>148 691</b>	<b>529 371</b>	<b>912 585</b>	<b>4.7</b>
<b>American Indian and Alaska Native .....</b>	<b>3 451</b>	<b>1 291</b>	<b>1 434</b>	<b>119</b>	<b>181</b>	<b>4</b>	<b>593</b>	<b>1 094</b>	<b>1 764</b>	<b>11.7</b>
<b>American Indian .....</b>	<b>2 527</b>	<b>960</b>	<b>1 069</b>	<b>71</b>	<b>119</b>	<b>-</b>	<b>413</b>	<b>799</b>	<b>1 315</b>	<b>12.0</b>
Cherokee .....	1 370	508	573	40	69	-	232	441	697	10.3
Cherokee .....	1 336	483	564	40	69	-	232	409	695	10.6
<b>Louisiana .....</b>	<b>1 656 053</b>	<b>776 540</b>	<b>774 936</b>	<b>2 492</b>	<b>14 910</b>	<b>5 494</b>	<b>196 305</b>	<b>613 285</b>	<b>846 463</b>	<b>4.2</b>
<b>American Indian and Alaska Native .....</b>	<b>8 657</b>	<b>3 634</b>	<b>3 972</b>	<b>31</b>	<b>132</b>	<b>27</b>	<b>1 127</b>	<b>3 409</b>	<b>4 121</b>	<b>5.8</b>
<b>American Indian .....</b>	<b>6 556</b>	<b>2 747</b>	<b>3 024</b>	<b>11</b>	<b>88</b>	<b>27</b>	<b>720</b>	<b>2 591</b>	<b>3 245</b>	<b>5.2</b>
Canadian and Latin American .....	208	87	113	-	-	-	53	77	78	4.8
Cherokee .....	1 003	372	471	6	22	8	96	355	552	4.1
Cherokee .....	766	300	366	6	8	8	62	304	400	4.6
Four Winds Cherokee .....	192	55	89	-	14	-	14	40	138	3.1
Chitimacha Tribe of Louisiana .....	239	129	100	-	-	-	20	111	108	10.5
Choctaw .....	657	264	283	-	14	-	94	295	268	11.3
Choctaw .....	546	205	252	-	7	-	75	263	208	10.1
Choctaw-Apache Community of Ebarb .....	137	40	52	-	8	-	16	50	71	4.4
Coushatta .....	199	39	134	-	-	2	38	72	89	9.5
Coushatta .....	197	39	134	-	-	-	38	70	89	8.6
Creek .....	181	47	99	3	9	-	8	61	112	5.0
Muscoogie Creek Nation .....	146	30	81	3	9	-	8	61	77	6.2
Eastern Tribes .....	95	34	45	-	13	-	11	17	67	-
Tunica Biloxi .....	57	15	39	-	-	-	-	11	46	-
United Houma Nation .....	1 830	940	832	-	-	3	211	749	870	4.1
<b>Maine .....</b>	<b>518 200</b>	<b>17 940</b>	<b>22 995</b>	<b>415 420</b>	<b>35 936</b>	<b>617</b>	<b>39 465</b>	<b>178 388</b>	<b>300 347</b>	<b>1.3</b>
<b>American Indian and Alaska Native .....</b>	<b>2 735</b>	<b>99</b>	<b>97</b>	<b>2 277</b>	<b>149</b>	<b>1</b>	<b>542</b>	<b>1 036</b>	<b>1 157</b>	<b>5.2</b>
<b>American Indian .....</b>	<b>2 339</b>	<b>86</b>	<b>90</b>	<b>1 963</b>	<b>119</b>	<b>-</b>	<b>465</b>	<b>871</b>	<b>1 003</b>	<b>5.1</b>
Abenaki Nation of Missisquoi .....	63	5	-	49	9	-	2	35	26	-
Cherokee .....	137	8	8	97	2	-	55	52	30	1.5
Cherokee .....	137	8	8	97	2	-	55	52	30	1.5
Maliseet .....	167	-	8	144	2	-	24	49	94	-
Maliseet .....	138	-	8	115	2	-	18	37	83	-
Micmac .....	348	30	5	304	2	-	76	139	133	3.4
Micmac .....	334	30	-	295	2	-	76	132	126	3.6
Passamaquoddy .....	685	15	38	591	26	-	135	252	298	5.7
Passamaquoddy .....	685	15	38	591	26	-	135	252	298	5.7
Penobscot .....	524	10	22	446	44	-	83	210	231	5.5
<b>Maryland .....</b>	<b>1 980 859</b>	<b>911 868</b>	<b>655 468</b>	<b>316 734</b>	<b>30 072</b>	<b>5 455</b>	<b>222 548</b>	<b>662 103</b>	<b>1 096 208</b>	<b>1.6</b>
<b>American Indian and Alaska Native .....</b>	<b>5 667</b>	<b>2 496</b>	<b>1 840</b>	<b>822</b>	<b>163</b>	<b>26</b>	<b>867</b>	<b>1 834</b>	<b>2 966</b>	<b>4.6</b>
<b>American Indian .....</b>	<b>3 808</b>	<b>1 563</b>	<b>1 350</b>	<b>575</b>	<b>115</b>	<b>8</b>	<b>413</b>	<b>1 219</b>	<b>2 176</b>	<b>4.7</b>
Canadian and Latin American .....	249	121	98	20	5	-	45	91	113	7.2
Mexican American Indian .....	116	72	14	20	5	-	21	28	67	15.5
Cherokee .....	992	380	335	179	34	-	131	319	542	8.1
Cherokee .....	943	372	317	164	26	-	131	293	519	8.5
Lumbee .....	223	153	47	15	-	-	5	69	149	-
Piscataway .....	274	70	135	45	-	-	16	100	158	4.4
<b>Massachusetts .....</b>	<b>2 443 580</b>	<b>1 072 587</b>	<b>303 613</b>	<b>963 353</b>	<b>33 219</b>	<b>6 604</b>	<b>311 079</b>	<b>903 725</b>	<b>1 228 776</b>	<b>0.9</b>
<b>American Indian and Alaska Native .....</b>	<b>5 432</b>	<b>2 482</b>	<b>842</b>	<b>1 592</b>	<b>153</b>	<b>33</b>	<b>1 236</b>	<b>2 067</b>	<b>2 129</b>	<b>4.0</b>
<b>American Indian .....</b>	<b>3 463</b>	<b>1 538</b>	<b>526</b>	<b>1 072</b>	<b>88</b>	<b>6</b>	<b>613</b>	<b>1 307</b>	<b>1 543</b>	<b>3.6</b>
Blackfeet .....	137	25	23	53	16	-	23	57	57	-
Canadian and Latin American .....	358	199	89	57	2	-	133	113	112	6.1
Mexican American Indian .....	85	62	9	12	2	-	23	32	30	10.6
Cherokee .....	394	142	87	153	2	-	77	168	149	3.0
Cherokee .....	364	142	87	123	2	-	77	138	149	3.3
Iroquois .....	284	120	40	102	-	-	37	83	164	5.3
Micmac .....	188	80	31	66	-	-	17	56	115	3.7
Micmac .....	188	80	31	66	-	-	17	56	115	3.7
Wampanoag .....	646	253	97	175	26	6	90	247	309	3.6
Gay Head (Aquinnah) Wampanoag .....	111	6	17	48	8	-	18	24	69	3.6
Wampanoag .....	485	210	72	127	18	6	72	189	224	3.9
<b>Michigan .....</b>	<b>3 785 661</b>	<b>2 961 242</b>	<b>251 208</b>	<b>130 933</b>	<b>74 321</b>	<b>10 455</b>	<b>290 240</b>	<b>1 277 655</b>	<b>2 217 766</b>	<b>2.6</b>
<b>American Indian and Alaska Native .....</b>	<b>20 265</b>	<b>14 096</b>	<b>1 627</b>	<b>940</b>	<b>577</b>	<b>51</b>	<b>2 194</b>	<b>7 367</b>	<b>10 704</b>	<b>7.0</b>
<b>American Indian .....</b>	<b>16 044</b>	<b>11 091</b>	<b>1 263</b>	<b>764</b>	<b>462</b>	<b>40</b>	<b>1 636</b>	<b>5 682</b>	<b>8 726</b>	<b>6.6</b>
Apache .....	233	187	17	2	12	-	37	69	127	12.0
Apache .....	177	146	14	2	-	-	30	33	114	9.0
Blackfeet .....	242	173	33	-	12	-	45	69	128	14.9
Canadian and Latin American .....	465	370	38	10	7	-	24	156	285	2.4
Canadian Indian .....	161	111	14	7	4	-	14	58	89	3.7
Mexican American Indian .....	228	183	24	3	3	-	10	76	142	2.2
Cherokee .....	2 091	1 542	225	64	35	-	277	716	1 098	7.7
Cherokee .....	2 013	1 480	221	64	35	-	270	695	1 048	7.3
Chippewa .....	7 634	4 994	511	495	259	3	579	2 800	4 255	4.7
Bay Mills Indian Community of the Sault Ste. Marie Band .....	317	237	16	30	6	-	23	145	149	3.5
Chippewa .....	2 601	1 739	209	154	100	3	196	1 023	1 382	6.5
Grand Traverse Band of Ottawa and Chippewa Indians .....	786	523	9	39	28	-	56	246	484	3.7
Keweenaw Bay Indian Community of the L'Anse and Ontonagon Bands .....	361	277	24	8	11	-	53	99	209	8.0

**Table 54. Fuels and Equipment Characteristics of Housing Units With an American Indian and Alaska Native Householder for Selected American Indian and Alaska Native Tribes (One Tribe Reported): 2000—Con.**

[Data based on a sample (except Tables 79 and 80). For information on confidentiality protection, coverage, sampling error, and nonsampling error, see Appendix G. Tribes are shown if respondents reported only one tribe or as American Indian or Alaska Native only and met the specified threshold. For more information, see "How to Use This Census Report"]

State	Occupied housing units	House heating fuel					Vehicles available			Percent no telephone service available
		Utility gas	Electricity	Fuel oil, kerosene, etc.	Coal or coke, wood, solar energy, or other fuel	None	None	1	2 or more	
<b>Michigan—Con.</b>										
<b>American Indian and Alaska Native—Con.</b>										
<b>American Indian—Con.</b>										
Chippewa—Con.										
Lac Vieux Desert Band of Lake Superior										
Chippewa	40	14	2	-	2	-	10	18	12	10.0
Saginaw Chippewa	761	512	63	21	12	-	48	283	430	3.9
Sault Ste. Marie Chippewa	2 499	1 487	171	231	91	-	176	923	1 400	3.1
Choctaw	185	127	17	13	-	-	-	53	132	1.1
Choctaw	161	114	17	2	-	-	-	35	126	1.2
Iroquois	530	435	29	7	9	14	54	173	303	4.5
Mohawk	232	200	15	-	2	7	29	77	126	3.0
Oneida Nation of New York	142	98	10	2	7	7	21	44	77	10.6
Lumbee	225	205	15	2	-	-	8	94	123	-
Ottawa	1 533	977	110	77	56	14	223	491	819	8.2
Little River Band of Ottawa Indians of Michigan	282	179	6	6	17	-	36	84	162	4.3
Little Traverse Bay Bands of Ottawa Indians of Michigan	430	237	46	25	19	12	41	166	223	4.7
Ottawa	701	472	51	44	20	2	129	199	373	11.7
Potawatomi	728	502	60	17	14	-	88	210	430	13.0
Pokagon Band of Potawatomi Indians	156	111	15	4	9	-	19	51	86	12.8
Potawatomi	483	338	44	10	5	-	55	139	289	14.1
Sioux	276	217	13	8	-	-	36	118	122	10.9
Sioux	157	125	2	8	-	-	24	75	58	16.6
<b>Alaska Native</b>	<b>90</b>	<b>65</b>	<b>10</b>	<b>-</b>	<b>6</b>	<b>-</b>	<b>21</b>	<b>36</b>	<b>33</b>	<b>7.8</b>
<b>Minnesota</b>	<b>1 895 127</b>	<b>1 281 261</b>	<b>229 094</b>	<b>121 401</b>	<b>56 566</b>	<b>9 642</b>	<b>145 183</b>	<b>590 451</b>	<b>1 159 493</b>	<b>1.1</b>
<b>American Indian and Alaska Native</b>	<b>16 318</b>	<b>6 576</b>	<b>3 384</b>	<b>1 527</b>	<b>783</b>	<b>197</b>	<b>3 113</b>	<b>6 368</b>	<b>6 837</b>	<b>8.7</b>
<b>American Indian</b>	<b>14 119</b>	<b>5 487</b>	<b>2 933</b>	<b>1 353</b>	<b>679</b>	<b>144</b>	<b>2 470</b>	<b>5 604</b>	<b>6 045</b>	<b>8.6</b>
Canadian and Latin American	203	118	64	10	-	-	23	96	84	3.0
Mexican American Indian	104	50	45	5	-	-	11	42	51	3.8
Cherokee	247	145	52	7	3	-	10	97	140	2.8
Cherokee	237	137	52	7	3	-	10	95	132	3.0
Chippewa	10 652	3 489	2 240	1 205	606	121	1 852	4 347	4 453	10.0
Bois Forte/Nett Lake Band of Chippewa	450	115	56	28	45	17	91	205	154	10.9
Chippewa	2 395	1 150	458	196	110	20	491	868	1 036	10.1
Fond du Lac	461	174	99	70	8	-	47	179	235	2.4
Grand Portage	201	36	23	2	26	-	27	112	62	7.0
Lac Court Oreilles Band of Lake Superior										
Chippewa	115	57	23	9	7	12	27	45	43	2.6
Leech Lake	1 423	299	215	236	59	19	287	614	522	13.5
Mille Lacs	663	182	52	23	29	-	122	247	294	9.2
Minnesota Chippewa	511	145	103	102	14	7	121	183	207	7.6
Red Lake Band of Chippewa Indians	1 969	435	722	190	173	14	335	880	754	11.4
Turtle Mountain Band	319	180	73	14	2	9	24	128	167	1.9
White Earth	1 797	491	353	322	113	23	240	751	806	11.7
Iroquois	107	64	29	8	1	-	24	36	47	4.7
Sioux	1 741	995	260	69	46	18	334	637	770	4.9
Dakota Sioux	95	59	14	2	-	-	12	49	34	-
Lower Sioux Indian Community of Minnesota										
Mdewakanton Sioux	174	30	27	9	-	-	28	82	64	4.0
Mdewakanton Sioux	142	100	10	-	3	-	3	32	107	4.9
Oglala Sioux	78	48	9	-	12	-	17	48	13	-
Rosebud Sioux	38	23	7	-	1	-	25	5	8	28.9
Sioux	284	155	61	20	11	-	66	122	96	7.4
Sisseton-Wahpeton	209	132	16	15	5	12	44	90	75	3.3
Teton Sioux	130	84	30	5	2	-	35	22	73	5.4
Winnebago	151	99	44	-	-	-	38	70	43	2.6
<b>Alaska Native</b>	<b>51</b>	<b>29</b>	<b>11</b>	<b>-</b>	<b>-</b>	<b>-</b>	<b>10</b>	<b>9</b>	<b>32</b>	<b>5.9</b>
<b>Mississippi</b>	<b>1 046 434</b>	<b>389 021</b>	<b>416 322</b>	<b>2 027</b>	<b>19 470</b>	<b>3 096</b>	<b>96 718</b>	<b>357 797</b>	<b>591 919</b>	<b>6.5</b>
<b>American Indian and Alaska Native</b>	<b>3 615</b>	<b>757</b>	<b>1 541</b>	<b>22</b>	<b>219</b>	<b>19</b>	<b>418</b>	<b>1 284</b>	<b>1 913</b>	<b>22.2</b>
<b>American Indian</b>	<b>2 886</b>	<b>565</b>	<b>1 223</b>	<b>6</b>	<b>201</b>	<b>19</b>	<b>345</b>	<b>1 020</b>	<b>1 521</b>	<b>25.8</b>
Cherokee	529	174	209	-	7	10	34	170	325	10.8
Cherokee	486	167	190	-	7	10	23	160	303	11.7
Choctaw	1 763	234	704	6	180	9	272	675	816	35.8
Choctaw	416	94	185	-	22	-	50	162	204	18.0
Mississippi Band of Choctaw	1 300	135	500	6	158	9	214	488	598	42.8
<b>Missouri</b>	<b>2 194 594</b>	<b>1 261 397</b>	<b>538 606</b>	<b>13 893</b>	<b>83 556</b>	<b>3 539</b>	<b>181 064</b>	<b>748 044</b>	<b>1 265 486</b>	<b>2.9</b>
<b>American Indian and Alaska Native</b>	<b>9 819</b>	<b>4 717</b>	<b>2 569</b>	<b>22</b>	<b>628</b>	<b>22</b>	<b>1 077</b>	<b>3 552</b>	<b>5 190</b>	<b>9.5</b>
<b>American Indian</b>	<b>7 661</b>	<b>3 648</b>	<b>2 007</b>	<b>14</b>	<b>503</b>	<b>16</b>	<b>772</b>	<b>2 827</b>	<b>4 062</b>	<b>9.5</b>
Apache	150	65	47	-	6	-	26	91	33	24.0
Apache	116	50	34	-	6	-	26	68	22	31.0
Blackfeet	256	136	63	-	16	-	55	97	104	15.6
Canadian and Latin American	175	100	66	-	-	-	23	66	86	4.6
Mexican American Indian	122	87	26	-	-	-	13	37	72	6.6
Cherokee	3 938	1 747	964	12	303	5	381	1 347	2 210	10.0
Cherokee	3 538	1 611	871	10	257	5	358	1 246	1 934	11.0
Northern Cherokee Nation of Missouri and										
Arkansas	174	76	45	-	17	-	10	28	136	1.7
Western Cherokee	196	45	48	2	29	-	13	71	112	1.0
Chickasaw	102	58	23	-	8	-	8	46	48	-
Chippewa	171	100	38	-	13	-	9	106	56	6.4
Choctaw	354	181	120	-	26	-	7	207	140	11.0
Choctaw	314	153	108	-	26	-	7	187	120	12.4
Creek	179	98	48	-	-	-	18	47	114	7.3
Muscogee Creek Nation	172	98	48	-	-	-	11	47	114	7.6
Iroquois	172	90	26	-	15	-	8	58	106	1.2
Wyandotte	72	19	19	-	3	-	-	35	37	-
Navajo	130	90	31	-	-	9	22	18	90	10.0
Osage	68	10	33	-	9	-	-	17	51	4.4
Potawatomi	171	66	96	-	-	-	17	65	89	5.8

**Table 54. Fuels and Equipment Characteristics of Housing Units With an American Indian and Alaska Native Householder for Selected American Indian and Alaska Native Tribes (One Tribe Reported): 2000—Con.**

[Data based on a sample (except Tables 79 and 80). For information on confidentiality protection, coverage, sampling error, and nonsampling error, see Appendix G. Tribes are shown if respondents reported only one tribe or as American Indian or Alaska Native only and met the specified threshold. For more information, see "How to Use This Census Report"]

State	Occupied housing units	House heating fuel					Vehicles available			Percent no telephone service available
		Utility gas	Electricity	Fuel oil, kerosene, etc.	Coal or coke, wood, solar energy, or other fuel	None	None	1	2 or more	
<b>Missouri—Con.</b>										
<b>American Indian and Alaska Native—Con.</b>										
<b>American Indian—Con.</b>										
Shawnee .....	108	39	46	-	7	-	-	46	62	1.9
Sioux .....	270	128	75	-	28	-	40	124	106	7.8
Sioux .....	144	67	47	-	9	-	27	54	63	6.3
<b>Montana</b> .....	<b>358 667</b>	<b>211 921</b>	<b>57 589</b>	<b>11 164</b>	<b>31 847</b>	<b>753</b>	<b>21 816</b>	<b>107 197</b>	<b>229 654</b>	<b>2.8</b>
<b>American Indian and Alaska Native</b> .....	<b>15 879</b>	<b>6 091</b>	<b>4 379</b>	<b>567</b>	<b>1 431</b>	<b>45</b>	<b>2 083</b>	<b>5 925</b>	<b>7 871</b>	<b>11.8</b>
<b>American Indian</b> .....	<b>14 901</b>	<b>5 564</b>	<b>4 189</b>	<b>543</b>	<b>1 341</b>	<b>34</b>	<b>1 915</b>	<b>5 571</b>	<b>7 415</b>	<b>11.9</b>
Assiniboine .....	917	489	149	4	60	-	127	348	442	14.5
Assiniboine .....	479	315	58	2	17	-	72	162	245	12.9
Fort Belknap Assiniboine .....	335	114	75	2	33	-	44	133	158	14.6
Fort Peck Assiniboine .....	103	60	16	-	10	-	11	53	39	21.4
Assiniboine Sioux .....	305	196	34	5	11	-	57	131	117	13.1
Assiniboine Sioux .....	214	132	7	5	11	-	35	80	99	7.9
Fort Peck Assiniboine and Sioux .....	91	64	27	-	-	-	22	51	18	25.3
Blackfeet .....	3 076	1 367	935	20	405	4	370	1 218	1 488	8.9
Cherokee .....	238	117	51	6	26	-	8	117	113	7.6
Cherokee .....	221	104	51	6	22	-	8	102	111	7.2
Cheyenne .....	1 165	131	549	7	50	-	206	398	561	27.0
Cheyenne .....	49	27	11	2	4	-	5	23	21	24.5
Northern Cheyenne .....	1 108	104	537	5	46	-	201	368	539	27.3
Chippewa .....	1 135	695	211	30	67	-	139	337	659	6.5
Chippewa .....	470	273	81	14	38	-	67	135	268	8.7
Little Shell Chippewa .....	325	230	51	13	8	-	59	90	176	6.2
Turtle Mountain Band .....	273	158	65	3	14	-	13	85	175	4.8
Cree .....	85	49	20	-	14	-	20	43	22	20.0
Crow .....	1 637	554	434	10	185	2	161	645	831	13.3
Gros Ventres .....	680	265	152	2	58	-	102	267	311	6.3
Gros Ventres .....	280	157	69	2	18	-	62	106	112	6.8
Fort Belknap Gros Ventres .....	400	108	83	-	40	-	40	161	199	6.0
Kootenai .....	139	6	61	6	33	-	24	51	64	10.1
Navajo .....	107	41	27	6	10	8	14	40	53	13.1
Rocky Boy's Chippewa Cree .....	1 085	347	156	6	78	6	204	443	438	8.8
Salish .....	827	29	343	196	111	-	45	274	508	9.7
Salish and Kootenai .....	1 003	58	487	184	94	-	94	291	618	10.1
Salish and Kootenai .....	1 003	58	487	184	94	-	94	291	618	10.1
Sioux .....	1 577	857	329	28	52	4	241	637	699	15.5
Fort Peck Sioux .....	482	255	92	6	28	2	65	248	169	15.8
Oglala Sioux .....	84	34	14	9	-	-	26	12	46	33.3
Sioux .....	708	425	120	13	14	2	112	280	316	15.7
<b>Alaska Native</b> .....	<b>90</b>	<b>39</b>	<b>26</b>	<b>2</b>	<b>9</b>	<b>7</b>	<b>2</b>	<b>36</b>	<b>52</b>	<b>2.2</b>
<b>Nebraska</b> .....	<b>666 184</b>	<b>454 905</b>	<b>122 259</b>	<b>8 227</b>	<b>10 915</b>	<b>1 110</b>	<b>41 842</b>	<b>206 844</b>	<b>417 498</b>	<b>1.9</b>
<b>American Indian and Alaska Native</b> .....	<b>4 184</b>	<b>2 480</b>	<b>659</b>	<b>64</b>	<b>119</b>	<b>10</b>	<b>677</b>	<b>1 738</b>	<b>1 769</b>	<b>15.2</b>
<b>American Indian</b> .....	<b>3 664</b>	<b>2 151</b>	<b>559</b>	<b>54</b>	<b>75</b>	<b>10</b>	<b>606</b>	<b>1 526</b>	<b>1 532</b>	<b>15.8</b>
Canadian and Latin American .....	122	107	11	4	-	-	19	27	76	5.7
Mexican American Indian .....	83	75	4	4	-	-	13	13	57	8.4
Cherokee .....	228	116	42	31	5	-	19	112	97	12.7
Cherokee .....	224	112	42	31	5	-	18	112	94	12.9
Navajo .....	49	35	12	-	-	-	11	24	14	22.4
Omaha .....	737	317	97	-	2	-	200	270	267	17.0
Ponca .....	155	121	15	-	7	-	12	75	68	17.4
Ponca .....	105	84	13	-	5	-	12	58	35	18.1
Sioux .....	1 236	664	236	15	28	5	184	540	512	17.6
Oglala Sioux .....	356	216	104	4	2	3	74	162	120	16.9
Rosebud Sioux .....	125	56	22	5	2	-	33	49	43	18.4
Santee Sioux of Nebraska .....	283	72	24	-	-	2	38	135	110	27.2
Sioux .....	270	204	26	3	19	-	29	119	122	10.7
Teton Sioux .....	39	29	7	3	-	-	6	12	21	15.4
Yankton Sioux .....	63	35	18	-	-	-	4	25	34	19.0
Winnebago .....	439	285	71	2	20	-	66	210	163	18.0
Winnebago .....	416	282	60	2	20	-	64	205	147	19.0
<b>Nevada</b> .....	<b>751 165</b>	<b>423 073</b>	<b>268 691</b>	<b>11 385</b>	<b>10 630</b>	<b>1 643</b>	<b>65 690</b>	<b>284 881</b>	<b>400 594</b>	<b>2.3</b>
<b>American Indian and Alaska Native</b> .....	<b>9 084</b>	<b>3 908</b>	<b>2 792</b>	<b>284</b>	<b>669</b>	<b>18</b>	<b>1 118</b>	<b>3 642</b>	<b>4 324</b>	<b>6.8</b>
<b>American Indian</b> .....	<b>7 611</b>	<b>3 186</b>	<b>2 231</b>	<b>267</b>	<b>628</b>	<b>18</b>	<b>817</b>	<b>3 116</b>	<b>3 678</b>	<b>7.0</b>
Apache .....	214	144	57	-	13	-	13	68	133	0.9
Apache .....	155	107	46	-	2	-	5	35	115	-
Canadian and Latin American .....	350	117	192	-	-	10	68	123	159	8.6
Mexican American Indian .....	213	68	110	-	-	10	39	75	99	14.1
Cherokee .....	766	408	169	23	38	-	53	361	352	7.7
Cherokee .....	720	368	163	23	38	-	53	337	330	8.2
Chippewa .....	156	100	40	-	11	-	32	46	78	-
Navajo .....	341	127	184	-	-	-	29	193	119	6.5
Paiute .....	1 552	597	271	70	149	-	165	632	755	9.2
Paiute .....	481	202	162	11	43	-	60	182	239	10.6
Pyramid Lake .....	472	223	14	14	10	-	37	198	237	4.0
Walker River .....	284	33	30	15	60	-	34	122	128	14.8
Yerington Paiute .....	159	109	-	7	9	-	6	61	92	6.3
Paiute-Shoshone .....	743	101	247	105	151	-	51	316	376	11.3
Fallon .....	215	20	11	79	13	-	6	95	114	4.7
Fort McDermitt Paiute and Shoshone Tribes .....	136	32	51	-	32	-	18	53	65	20.6
Shoshone Paiute .....	383	43	185	26	105	-	27	167	189	12.0
Shoshone .....	668	309	147	16	113	-	85	277	306	12.3
Shoshone .....	517	309	105	9	55	-	74	224	219	11.8
Sioux .....	169	126	36	-	3	-	5	67	97	-
Te-Moak Tribes of Western Shoshone Indians of Nevada .....	230	111	64	2	33	-	41	80	109	3.9
Te-Moak Tribes of Western Shoshone Indians .....	228	111	62	2	33	-	41	80	107	3.9
Washoe .....	308	140	3	11	37	8	42	135	131	12.0
Washoe .....	308	140	3	11	37	8	42	135	131	12.0
<b>Alaska Native</b> .....	<b>161</b>	<b>85</b>	<b>71</b>	<b>-</b>	<b>3</b>	<b>-</b>	<b>37</b>	<b>96</b>	<b>28</b>	<b>9.3</b>

**Table 54. Fuels and Equipment Characteristics of Housing Units With an American Indian and Alaska Native Householder for Selected American Indian and Alaska Native Tribes (One Tribe Reported): 2000—Con.**

[Data based on a sample (except Tables 79 and 80). For information on confidentiality protection, coverage, sampling error, and nonsampling error, see Appendix G. Tribes are shown if respondents reported only one tribe or as American Indian or Alaska Native only and met the specified threshold. For more information, see "How to Use This Census Report"]

State	Occupied housing units	House heating fuel					Vehicles available				Percent no telephone service available
		Utility gas	Electricity	Fuel oil, kerosene, etc.	Coal or coke, wood, solar energy, or other fuel	None	None	1	2 or more		
<b>New Hampshire</b>	<b>474 606</b>	<b>87 287</b>	<b>36 223</b>	<b>275 827</b>	<b>23 542</b>	<b>904</b>	<b>27 360</b>	<b>147 377</b>	<b>299 869</b>	<b>1.1</b>	
<b>American Indian and Alaska Native</b>	<b>948</b>	<b>144</b>	<b>72</b>	<b>505</b>	<b>85</b>	<b>-</b>	<b>108</b>	<b>320</b>	<b>520</b>	<b>3.8</b>	
<b>American Indian</b>	<b>700</b>	<b>102</b>	<b>53</b>	<b>366</b>	<b>77</b>	<b>-</b>	<b>69</b>	<b>221</b>	<b>410</b>	<b>4.3</b>	
Abenaki Nation of Missisquoi	139	31	8	46	24	-	10	56	73	3.6	
<b>New Jersey</b>	<b>3 064 645</b>	<b>2 048 048</b>	<b>316 379</b>	<b>595 094</b>	<b>21 609</b>	<b>9 976</b>	<b>388 950</b>	<b>1 066 089</b>	<b>1 609 606</b>	<b>1.8</b>	
<b>American Indian and Alaska Native</b>	<b>5 599</b>	<b>3 271</b>	<b>630</b>	<b>1 388</b>	<b>106</b>	<b>22</b>	<b>1 111</b>	<b>1 994</b>	<b>2 494</b>	<b>7.1</b>	
<b>American Indian</b>	<b>3 433</b>	<b>1 976</b>	<b>344</b>	<b>967</b>	<b>56</b>	<b>22</b>	<b>533</b>	<b>1 183</b>	<b>1 717</b>	<b>6.0</b>	
Canadian and Latin American	624	423	81	85	9	15	131	286	207	5.6	
Mexican American Indian	167	93	24	21	9	9	64	66	37	7.8	
South American Indian	277	201	34	36	-	6	41	126	110	5.1	
Spanish American Indian	97	72	20	5	-	-	18	57	22	-	
Cherokee	734	429	102	183	12	-	163	209	362	8.2	
Cherokee	710	411	102	177	12	-	152	200	358	6.9	
Delaware	328	175	8	132	-	-	48	108	172	1.8	
Lenni-Lanape	204	117	8	66	-	-	24	90	90	-	
Ramapough Mountain	98	43	-	55	-	-	15	18	65	6.1	
Iroquois	141	92	7	37	2	-	12	32	97	8.5	
Naticoke Lenni-Lenape	231	61	18	139	-	-	10	86	135	4.3	
<b>New Mexico</b>	<b>677 971</b>	<b>458 661</b>	<b>78 671</b>	<b>1 095</b>	<b>40 149</b>	<b>955</b>	<b>45 686</b>	<b>237 489</b>	<b>394 796</b>	<b>5.7</b>	
<b>American Indian and Alaska Native</b>	<b>47 160</b>	<b>19 348</b>	<b>3 973</b>	<b>149</b>	<b>13 311</b>	<b>130</b>	<b>6 357</b>	<b>19 434</b>	<b>21 369</b>	<b>31.4</b>	
<b>American Indian</b>	<b>44 808</b>	<b>17 720</b>	<b>3 683</b>	<b>141</b>	<b>13 151</b>	<b>120</b>	<b>6 098</b>	<b>18 394</b>	<b>20 316</b>	<b>32.5</b>	
Apache	1 972	953	113	13	360	3	344	721	907	24.4	
Apache	246	175	20	-	24	-	28	76	142	13.8	
Jicarilla Apache	789	642	39	-	49	-	111	290	388	26.5	
Mescalero Apache	852	90	31	13	285	3	192	324	336	27.1	
Canadian and Latin American	476	330	70	-	17	-	35	140	301	3.2	
Mexican American Indian	282	180	55	-	7	-	19	52	211	4.3	
Spanish American Indian	170	131	10	-	10	-	16	69	85	1.8	
Cherokee	577	407	24	-	57	-	24	281	272	5.9	
Cherokee	547	389	20	-	55	-	22	277	248	5.9	
Chippewa	128	80	25	-	7	9	7	59	62	5.5	
Choctaw	294	201	61	-	4	13	14	163	117	3.1	
Choctaw	213	142	55	-	4	7	7	126	80	3.3	
Navajo	28 023	8 976	2 260	81	10 089	51	3 965	11 693	12 365	42.6	
Pueblo	10 435	4 777	715	26	2 468	33	1 390	4 186	4 859	16.9	
Acoma	928	325	52	-	213	-	104	380	444	16.8	
Cochiti	272	254	18	-	-	-	31	111	130	10.3	
Isleta	1 094	699	46	-	92	24	72	418	604	10.1	
Jemez	613	121	61	-	172	-	93	265	255	30.7	
Laguna	1 500	823	156	19	173	-	188	562	750	10.6	
Nambe	182	136	33	-	-	-	10	77	95	20.3	
Picuris	62	5	-	-	45	-	16	24	22	17.7	
Pojoaque	71	54	3	-	8	-	4	24	43	14.1	
Pueblo	108	59	20	3	9	-	21	48	39	10.2	
San Felipe	500	62	25	-	117	9	67	204	229	28.2	
San Ildefonso	190	168	2	-	8	-	24	69	97	17.9	
San Juan Pueblo	420	367	18	-	13	-	35	165	220	18.8	
Sandia	120	110	8	-	-	-	3	66	51	1.7	
Santa Ana	142	118	2	4	7	-	13	64	65	14.1	
Santa Clara	358	316	8	-	13	-	55	148	155	21.2	
Santo Domingo	691	421	49	-	113	-	105	301	285	15.1	
Taos	564	118	29	-	268	-	100	247	217	22.7	
Tesuque	155	95	6	-	18	-	14	72	69	9.7	
Tewa	99	79	6	-	-	-	27	26	46	21.2	
Zia	173	25	15	-	52	-	24	35	114	15.6	
Zuni	1 940	236	135	-	1 129	-	384	757	799	19.1	
Sioux	272	228	-	-	31	-	27	86	159	4.4	
Sioux	52	52	-	-	-	-	7	19	26	-	
<b>New York</b>	<b>7 056 860</b>	<b>3 651 779</b>	<b>615 685</b>	<b>2 336 714</b>	<b>168 386</b>	<b>46 347</b>	<b>2 092 756</b>	<b>2 329 545</b>	<b>2 634 559</b>	<b>1.9</b>	
<b>American Indian and Alaska Native</b>	<b>25 108</b>	<b>11 978</b>	<b>2 913</b>	<b>7 302</b>	<b>843</b>	<b>252</b>	<b>10 019</b>	<b>8 031</b>	<b>7 058</b>	<b>5.3</b>	
<b>American Indian</b>	<b>16 302</b>	<b>7 529</b>	<b>1 955</b>	<b>4 731</b>	<b>586</b>	<b>105</b>	<b>5 399</b>	<b>5 598</b>	<b>5 305</b>	<b>4.8</b>	
Apache	154	49	37	48	2	-	70	34	50	5.2	
Blackfeet	346	108	17	189	6	9	150	74	122	8.7	
Canadian and Latin American	3 040	1 658	293	975	29	43	1 682	833	525	2.4	
Central American Indian	875	467	105	267	10	11	376	294	205	0.9	
Mexican American Indian	501	264	54	173	2	8	359	117	25	1.8	
South American Indian	1 075	612	83	352	10	-	608	270	197	2.9	
Spanish American Indian	452	235	43	134	7	24	292	121	39	5.5	
Cherokee	1 572	725	182	554	60	9	690	539	343	5.8	
Cherokee	1 527	709	182	529	56	9	667	539	321	6.0	
Chippewa	202	131	27	18	7	-	73	67	62	5.0	
Delaware	199	83	8	61	24	8	25	66	108	3.0	
Iroquois	6 958	3 079	952	1 553	383	3	1 134	2 811	3 013	5.0	
Cayuga Nation	292	205	52	13	-	-	59	141	92	6.2	
Iroquois	193	123	11	43	13	3	36	67	90	6.2	
Mohawk	2 899	1 113	512	952	152	-	355	1 251	1 293	2.5	
Oneida Nation of New York	339	179	62	43	19	-	47	120	172	2.1	
Onondaga	580	219	74	194	23	-	126	188	266	1.6	
Seneca	2 078	908	209	228	172	-	397	820	861	7.5	
Seneca Nation	127	87	16	15	-	-	35	39	53	6.3	
Tonawanda Band of Seneca	98	28	3	32	-	-	7	49	42	14.3	
Tuscarora	265	162	2	20	-	-	54	98	113	14.3	
Long Island	187	19	15	153	-	-	24	77	86	3.2	
Poospatuck	89	-	15	74	-	-	13	50	26	6.7	
Pueblo	150	50	6	59	4	-	104	36	10	-	
Shinnecock	325	90	49	143	-	-	110	112	103	3.1	
Sioux	176	97	10	65	-	-	62	71	43	5.1	
Sioux	104	53	2	47	-	-	24	55	25	8.7	
<b>North Carolina</b>	<b>3 132 013</b>	<b>757 777</b>	<b>1 528 885</b>	<b>368 279</b>	<b>73 930</b>	<b>8 867</b>	<b>235 339</b>	<b>1 010 563</b>	<b>1 886 111</b>	<b>3.0</b>	
<b>American Indian and Alaska Native</b>	<b>34 821</b>	<b>4 186</b>	<b>16 232</b>	<b>3 103</b>	<b>1 895</b>	<b>126</b>	<b>3 403</b>	<b>11 301</b>	<b>20 117</b>	<b>7.9</b>	
<b>American Indian</b>	<b>28 016</b>	<b>3 273</b>	<b>12 863</b>	<b>2 467</b>	<b>1 611</b>	<b>106</b>	<b>2 583</b>	<b>8 766</b>	<b>16 667</b>	<b>7.3</b>	
Apache	142	32	84	10	-	-	23	26	93	9.9	

**Table 54. Fuels and Equipment Characteristics of Housing Units With an American Indian and Alaska Native Householder for Selected American Indian and Alaska Native Tribes (One Tribe Reported): 2000—Con.**

[Data based on a sample (except Tables 79 and 80). For information on confidentiality protection, coverage, sampling error, and nonsampling error, see Appendix G. Tribes are shown if respondents reported only one tribe or as American Indian or Alaska Native only and met the specified threshold. For more information, see "How to Use This Census Report"]

State	Occupied housing units	House heating fuel					Vehicles available			Percent no telephone service available
		Utility gas	Electricity	Fuel oil, kerosene, etc.	Coal or coke, wood, solar energy, or other fuel	None	None	1	2 or more	
<b>North Carolina—Con.</b>										
<b>American Indian and Alaska Native—Con.</b>										
<b>American Indian—Con.</b>										
Apache—Con.										
Apache	107	17	71	10	-	-	16	26	65	13.1
Blackfeet	111	18	61	-	-	-	-	52	59	26.1
Canadian and Latin American	383	61	235	40	29	7	38	165	180	8.9
Mexican American Indian	281	52	167	40	12	7	32	114	135	10.0
Cherokee	5 467	633	1 988	1 016	583	17	667	1 878	2 922	8.6
Cherokee	3 228	542	1 538	499	209	7	421	1 096	1 711	7.0
Eastern Cherokee	2 079	54	406	473	374	10	241	751	1 087	10.8
Chippewa	161	36	106	6	-	-	17	68	76	5.0
Choctaw	124	30	42	14	11	11	2	26	96	-
Coharie	511	51	264	50	6	-	19	124	368	3.7
Creek	133	9	65	23	4	12	6	40	87	5.3
Eastern Tribes	809	116	345	71	40	-	80	259	470	4.0
Meherrin Indian Tribe	158	36	54	39	-	-	39	42	77	1.3
Waccamaw Siouan	482	18	223	32	36	-	9	166	307	6.2
Haliwa-Saponi	892	33	388	116	95	-	86	249	557	5.6
Iroquois	655	117	291	21	74	10	20	237	398	10.1
Tuscarora	429	58	172	-	51	10	20	159	250	14.9
Lumbee	16 095	1 768	7 809	895	629	48	1 398	4 755	9 942	7.0
Navajo	100	14	54	8	-	-	8	31	61	8.0
Sioux	174	26	96	13	11	-	9	44	121	8.6
<b>North Dakota</b>	<b>257 152</b>	<b>110 762</b>	<b>74 087</b>	<b>23 601</b>	<b>6 581</b>	<b>1 728</b>	<b>17 030</b>	<b>77 455</b>	<b>162 667</b>	<b>1.8</b>
<b>American Indian and Alaska Native</b>	<b>8 957</b>	<b>1 537</b>	<b>2 787</b>	<b>615</b>	<b>402</b>	<b>48</b>	<b>1 192</b>	<b>3 691</b>	<b>4 074</b>	<b>13.2</b>
<b>American Indian</b>	<b>8 372</b>	<b>1 381</b>	<b>2 543</b>	<b>582</b>	<b>374</b>	<b>43</b>	<b>1 072</b>	<b>3 447</b>	<b>3 853</b>	<b>13.5</b>
Arikara	104	26	42	4	-	-	9	32	63	10.6
Chippewa	4 360	634	1 732	409	140	3	488	1 715	2 157	6.9
Chippewa	1 211	232	461	140	49	-	122	508	581	7.5
Turtle Mountain Band	3 007	353	1 216	266	85	3	339	1 152	1 516	6.4
Hidatsa	85	22	13	-	15	5	-	57	28	10.6
Sioux	2 177	408	292	106	151	29	393	918	866	28.8
Cheyenne River Sioux	75	19	19	5	5	-	-	37	38	9.3
Dakota Sioux	238	23	40	19	87	5	38	131	69	39.5
Sioux	182	49	31	7	22	13	38	76	68	14.8
Spirit Lake Sioux (formerly Devils Lake Sioux)	521	188	116	18	3	-	107	221	193	25.0
Standing Rock Sioux	1 041	71	66	36	34	9	197	407	437	32.9
Three Affiliated Tribes of North Dakota (Fort Belknap)	813	89	203	36	27	-	77	330	406	11.4
<b>Ohio</b>	<b>4 445 773</b>	<b>3 058 721</b>	<b>813 279</b>	<b>209 093</b>	<b>80 751</b>	<b>11 147</b>	<b>380 179</b>	<b>1 487 664</b>	<b>2 577 930</b>	<b>2.2</b>
<b>American Indian and Alaska Native</b>	<b>10 272</b>	<b>6 412</b>	<b>2 301</b>	<b>486</b>	<b>266</b>	<b>83</b>	<b>1 481</b>	<b>3 619</b>	<b>5 172</b>	<b>8.4</b>
<b>American Indian</b>	<b>7 298</b>	<b>4 548</b>	<b>1 557</b>	<b>388</b>	<b>215</b>	<b>72</b>	<b>928</b>	<b>2 608</b>	<b>3 762</b>	<b>8.4</b>
Apache	157	93	42	-	3	7	35	43	79	10.8
Apache	144	87	35	-	3	7	35	43	66	11.8
Blackfeet	320	209	89	7	8	-	42	128	150	15.9
Canadian and Latin American	298	199	65	15	2	-	79	84	135	9.4
Mexican American Indian	199	120	54	6	2	-	40	47	112	7.0
Cherokee	3 398	2 010	751	205	94	32	418	1 230	1 750	7.9
Cherokee	3 300	1 957	719	203	94	32	411	1 203	1 686	8.2
Chippewa	277	200	48	5	11	-	5	53	219	3.2
Chippewa	159	124	21	-	6	-	5	11	143	-
Iroquois	261	182	18	29	6	15	16	100	145	8.0
Lumbee	107	71	8	17	-	-	9	24	74	-
Navajo	89	53	25	7	4	-	22	37	30	15.7
Shawnee	237	118	77	14	16	-	41	87	109	15.6
Shawnee	237	118	77	14	16	-	41	87	109	15.6
Sioux	266	193	39	5	8	7	22	124	120	11.3
Sioux	162	130	7	5	8	-	5	78	79	11.7
<b>Oklahoma</b>	<b>1 342 293</b>	<b>809 732</b>	<b>352 291</b>	<b>1 114</b>	<b>28 554</b>	<b>2 277</b>	<b>94 293</b>	<b>468 748</b>	<b>779 252</b>	<b>4.6</b>
<b>American Indian and Alaska Native</b>	<b>85 759</b>	<b>44 994</b>	<b>20 576</b>	<b>113</b>	<b>4 171</b>	<b>180</b>	<b>7 499</b>	<b>30 926</b>	<b>47 334</b>	<b>10.5</b>
<b>American Indian</b>	<b>80 398</b>	<b>42 105</b>	<b>19 330</b>	<b>104</b>	<b>3 966</b>	<b>130</b>	<b>6 798</b>	<b>28 752</b>	<b>44 848</b>	<b>10.4</b>
Apache	443	249	89	2	27	-	78	201	164	23.7
Apache	307	169	60	-	16	-	42	145	120	26.7
Oklahoma Apache	50	26	10	-	3	-	2	31	17	12.0
Arapahoe	237	196	15	-	3	2	47	85	105	21.9
Arapahoe	228	189	15	-	3	2	47	76	105	20.6
Blackfeet	58	34	7	-	5	-	-	28	30	12.1
Caddo	423	205	145	8	5	-	25	174	224	14.2
Caddo	391	205	127	8	5	-	25	148	218	12.8
Canadian and Latin American	187	124	38	-	7	-	29	62	96	16.6
Mexican American Indian	159	119	24	-	-	-	29	50	80	19.5
Cherokee	32 933	16 345	7 483	24	2 501	61	2 382	10 985	19 566	9.4
Cherokee	31 798	15 725	7 294	24	2 412	61	2 325	10 615	18 858	9.4
Northern Cherokee Nation of Missouri and										
Arkansas	104	60	10	-	16	-	-	31	73	7.7
United Keetoowah Band of Cherokee	114	38	26	-	17	-	7	56	51	25.4
Western Cherokee	822	453	138	-	51	-	50	259	513	10.5
Cherokee Shawnee	134	70	25	4	8	-	6	56	72	9.7
Cheyenne	656	391	180	-	6	-	108	287	261	20.3
Cheyenne	600	356	163	-	6	-	97	266	237	21.5
Cheyenne-Arapaho	660	422	166	-	18	-	113	273	274	13.5
Chickasaw	4 337	2 119	1 235	-	86	6	239	1 612	2 486	9.1
Chippewa	156	63	53	-	3	-	28	65	63	16.7
Chippewa	105	54	25	-	3	-	23	42	40	21.9
Choctaw	14 743	7 109	3 932	14	516	26	1 253	4 911	8 579	10.3
Choctaw	11 335	5 515	2 981	12	366	24	934	3 693	6 708	10.0
Mississippi Band of Choctaw	555	227	218	-	10	-	71	223	261	14.1
Oklahoma Choctaw	2 853	1 367	733	2	140	2	248	995	1 610	10.5
Comanche	1 549	838	389	8	47	-	154	606	789	10.5
Comanche	1 528	827	383	6	47	-	154	590	784	10.6
Creek	7 330	4 404	1 640	23	236	-	614	2 864	3 852	9.4



Table 54. **Fuels and Equipment Characteristics of Housing Units With an American Indian and Alaska Native Householder for Selected American Indian and Alaska Native Tribes (One Tribe Reported): 2000—Con.**

[Data based on a sample (except Tables 79 and 80). For information on confidentiality protection, coverage, sampling error, and nonsampling error, see Appendix G. Tribes are shown if respondents reported only one tribe or as American Indian or Alaska Native only and met the specified threshold. For more information, see "How to Use This Census Report"]

State	Occupied housing units	House heating fuel					Vehicles available			Percent no telephone service available
		Utility gas	Electricity	Fuel oil, kerosene, etc.	Coal or coke, wood, solar energy, or other fuel	None	None	1	2 or more	
<b>Oklahoma—Con.</b>										
<b>American Indian and Alaska Native—Con.</b>										
<b>American Indian—Con.</b>										
Creek—Con.										
Muscogee Creek Nation .....	7 294	4 378	1 640	21	233	-	612	2 849	3 833	9.3
Delaware .....	877	532	168	-	33	9	44	346	487	8.7
Delaware .....	789	479	145	-	33	9	41	314	434	8.7
Iowa .....	63	35	13	-	-	-	3	32	28	31.7
Iroquois .....	561	280	151	-	14	-	54	240	267	13.5
Seneca-Cayuga .....	241	125	66	-	10	-	23	103	115	10.4
Wyandotte .....	186	73	46	-	2	-	18	72	96	15.1
Kaw .....	206	120	42	-	11	-	12	60	134	10.2
Kickapoo .....	266	106	127	-	-	-	28	104	134	16.2
Kickapoo .....	233	102	102	-	-	-	24	95	114	16.7
Kiowa .....	1 608	885	408	3	42	2	295	651	662	12.6
Kiowa .....	1 515	839	394	3	35	2	282	617	616	12.9
Oklahoma Kiowa .....	93	46	14	-	7	-	13	34	46	7.5
Miami .....	111	46	30	-	14	-	8	14	89	9.0
Miami .....	65	32	21	-	-	-	8	7	50	15.4
Navajo .....	208	110	78	-	-	-	26	82	100	11.5
Osage .....	1 302	850	263	-	19	4	69	490	743	7.4
Otoe-Missouria .....	387	158	137	-	14	3	55	183	149	19.6
Ottawa .....	128	68	37	-	-	-	5	53	70	-
Ottawa .....	87	52	21	-	-	-	-	30	57	-
Pawnee .....	434	318	51	-	8	4	32	194	208	15.0
Pawnee .....	429	313	51	-	8	4	32	191	206	15.2
Peoria .....	165	98	38	-	2	-	11	42	112	4.2
Peoria .....	104	58	24	-	2	-	7	22	75	6.7
Ponca .....	429	262	64	-	16	5	59	201	169	21.4
Ponca .....	408	249	64	-	13	5	59	193	156	21.1
Potawatomi .....	1 411	748	380	-	35	4	85	502	824	6.2
Citizen Potawatomi Nation .....	221	132	60	-	-	-	1	71	149	0.5
Potawatomi .....	1 174	610	314	-	35	4	84	425	665	7.4
Pueblo .....	130	68	43	-	-	-	23	63	44	18.5
Quapaw .....	154	55	59	-	16	-	4	40	110	8.4
Sac and Fox .....	559	331	113	-	32	1	68	239	252	6.8
Sac and Fox .....	405	234	83	-	24	-	51	153	201	6.4
Sac and Fox Nation, Oklahoma .....	138	92	24	-	8	-	16	77	45	8.0
Seminole .....	1 856	1 115	414	14	29	3	216	848	792	20.5
Oklahoma Seminole .....	101	49	31	-	-	-	5	48	48	9.9
Seminole .....	1 753	1 064	383	14	29	3	211	800	742	21.2
Shawnee .....	887	447	237	-	31	-	54	304	529	4.1
Absentee Shawnee Tribe of Indians of Oklahoma .....	541	254	148	-	17	-	37	182	322	1.5
Eastern Shawnee .....	149	86	28	-	3	-	14	60	75	-
Shawnee .....	197	107	61	-	11	-	3	62	132	14.2
Sioux .....	263	186	43	-	6	-	47	63	153	16.7
Sioux .....	157	90	36	-	6	-	29	46	82	21.7
Tonkawa .....	75	51	17	-	-	-	9	22	44	8.0
Wichita .....	246	121	85	-	9	-	31	105	110	12.6
Wichita .....	246	121	85	-	9	-	31	105	110	12.6
<b>Alaska Native .....</b>	<b>65</b>	<b>44</b>	<b>20</b>	<b>-</b>	<b>1</b>	<b>-</b>	<b>8</b>	<b>26</b>	<b>31</b>	<b>7.7</b>
<b>Oregon .....</b>	<b>1 333 723</b>	<b>459 820</b>	<b>648 898</b>	<b>91 842</b>	<b>104 280</b>	<b>2 640</b>	<b>99 926</b>	<b>436 919</b>	<b>796 878</b>	<b>1.6</b>
<b>American Indian and Alaska Native .....</b>	<b>14 378</b>	<b>3 372</b>	<b>7 810</b>	<b>979</b>	<b>1 708</b>	<b>31</b>	<b>1 803</b>	<b>4 797</b>	<b>7 778</b>	<b>5.2</b>
<b>American Indian .....</b>	<b>11 705</b>	<b>2 729</b>	<b>6 358</b>	<b>803</b>	<b>1 420</b>	<b>25</b>	<b>1 346</b>	<b>3 967</b>	<b>6 392</b>	<b>5.6</b>
Apache .....	207	31	121	41	14	-	13	74	120	7.2
Apache .....	159	20	95	33	11	-	11	59	89	4.4
Blackfeet .....	251	54	145	17	22	-	39	65	147	6.0
Canadian and Latin American .....	359	84	247	-	17	-	54	133	172	3.3
Mexican American Indian .....	285	54	225	-	6	-	39	106	140	4.2
Cherokee .....	1 799	399	1 065	112	179	2	182	637	980	5.5
Cherokee .....	1 642	325	1 026	90	157	2	175	578	889	6.0
Chippewa .....	537	165	285	57	24	-	88	211	238	4.1
Chippewa .....	292	47	169	46	24	-	55	116	121	4.8
Choctaw .....	408	131	149	20	82	8	15	135	258	4.2
Choctaw .....	323	91	127	17	69	8	15	106	202	5.3
Confederated Tribes of the Siletz Reservation .....	429	53	291	-	71	-	44	144	241	4.0
Creek .....	136	46	67	11	12	-	-	48	88	-
Grand Ronde .....	485	113	258	14	57	-	31	150	304	5.6
Iroquois .....	167	58	79	9	21	-	21	51	95	4.8
Karuk Tribe of California .....	246	61	91	9	62	-	31	80	135	9.8
Klamath .....	631	203	277	41	78	-	133	260	238	8.6
Navajo .....	183	51	89	38	3	-	19	41	123	3.8
Nez Perce .....	108	37	41	21	9	-	26	17	65	-
Paiute .....	102	14	48	7	30	-	23	39	40	17.6
Burns Paiute Tribe .....	53	8	28	-	17	-	19	18	16	15.1
Paiute .....	49	6	20	7	13	-	4	21	24	20.4
Puget Sound Salish .....	81	22	40	6	11	-	14	12	55	-
Sioux .....	582	185	350	23	20	4	63	210	309	3.6
Sioux .....	224	99	116	-	5	4	41	91	92	1.3
Umatilla .....	423	139	175	20	74	-	28	119	276	4.0
Umpqua .....	158	42	84	7	22	-	15	30	113	5.1
Cow Creek Umpqua .....	140	31	77	7	22	-	8	26	106	5.7
Warm Springs .....	703	32	480	7	171	-	60	265	378	9.2
Wascopum .....	76	-	36	5	31	1	5	19	52	5.3
Yakama .....	244	40	125	36	40	-	35	82	127	10.2
Yurok .....	132	56	54	6	16	-	22	40	70	-
Yurok .....	132	56	54	6	16	-	22	40	70	-
<b>Alaska Native .....</b>	<b>450</b>	<b>121</b>	<b>263</b>	<b>28</b>	<b>38</b>	<b>-</b>	<b>80</b>	<b>136</b>	<b>234</b>	<b>5.8</b>
Tlingit-Haida .....	134	37	97	-	-	-	40	35	59	17.9
Tlingit .....	109	34	75	-	-	-	40	28	41	22.0

**Table 54. Fuels and Equipment Characteristics of Housing Units With an American Indian and Alaska Native Householder for Selected American Indian and Alaska Native Tribes (One Tribe Reported): 2000—Con.**

[Data based on a sample (except Tables 79 and 80). For information on confidentiality protection, coverage, sampling error, and nonsampling error, see Appendix G. Tribes are shown if respondents reported only one tribe or as American Indian or Alaska Native only and met the specified threshold. For more information, see "How to Use This Census Report"]

State	Occupied housing units	House heating fuel					Vehicles available				Percent no telephone service available
		Utility gas	Electricity	Fuel oil, kerosene, etc.	Coal or coke, wood, solar energy, or other fuel	None	None	1	2 or more		
<b>Pennsylvania</b> .....	<b>4 777 003</b>	<b>2 452 941</b>	<b>786 648</b>	<b>1 217 155</b>	<b>165 209</b>	<b>9 796</b>	<b>613 249</b>	<b>1 667 535</b>	<b>2 496 219</b>	<b>1.4</b>	
<b>American Indian and Alaska Native</b> .....	<b>7 040</b>	<b>3 358</b>	<b>1 112</b>	<b>1 788</b>	<b>279</b>	<b>88</b>	<b>1 555</b>	<b>2 561</b>	<b>2 924</b>	<b>5.2</b>	
<b>American Indian</b> .....	<b>4 565</b>	<b>2 158</b>	<b>736</b>	<b>1 200</b>	<b>191</b>	<b>21</b>	<b>889</b>	<b>1 597</b>	<b>2 079</b>	<b>4.1</b>	
Apache .....	95	55	16	14	7	-	23	35	37	8.4	
Blackfeet .....	194	43	53	64	17	9	37	76	81	2.1	
Canadian and Latin American .....	330	151	74	64	17	-	57	113	160	1.2	
Mexican American Indian .....	117	34	18	26	15	-	20	10	87	-	
Cherokee .....	1 247	567	207	337	54	-	216	471	560	2.7	
Cherokee .....	1 163	529	194	331	52	-	209	457	497	2.3	
Chippewa .....	145	51	19	62	2	-	17	33	95	-	
Chippewa .....	94	38	3	48	2	-	9	21	64	-	
Delaware .....	157	42	37	64	9	-	21	58	78	2.5	
Iroquois .....	583	321	57	96	47	-	72	250	261	7.5	
Mohawk .....	144	64	9	28	16	-	23	50	71	9.7	
Seneca .....	213	119	13	35	29	-	16	101	96	6.6	
Sioux .....	221	125	31	54	-	-	39	55	127	5.0	
Sioux .....	125	77	13	24	-	-	31	27	67	7.2	
<b>Rhode Island</b> .....	<b>408 424</b>	<b>189 128</b>	<b>31 191</b>	<b>171 856</b>	<b>5 241</b>	<b>746</b>	<b>44 717</b>	<b>148 734</b>	<b>214 973</b>	<b>1.5</b>	
<b>American Indian and Alaska Native</b> .....	<b>1 619</b>	<b>848</b>	<b>183</b>	<b>504</b>	<b>24</b>	<b>-</b>	<b>377</b>	<b>716</b>	<b>526</b>	<b>5.5</b>	
<b>American Indian</b> .....	<b>1 148</b>	<b>612</b>	<b>116</b>	<b>357</b>	<b>19</b>	<b>-</b>	<b>273</b>	<b>518</b>	<b>357</b>	<b>4.6</b>	
Narragansett .....	523	240	52	198	6	-	161	222	140	8.0	
<b>South Carolina</b> .....	<b>1 533 854</b>	<b>402 555</b>	<b>895 132</b>	<b>78 331</b>	<b>22 025</b>	<b>4 477</b>	<b>138 337</b>	<b>515 334</b>	<b>880 183</b>	<b>4.2</b>	
<b>American Indian and Alaska Native</b> .....	<b>5 336</b>	<b>1 031</b>	<b>3 325</b>	<b>269</b>	<b>125</b>	<b>11</b>	<b>554</b>	<b>2 020</b>	<b>2 762</b>	<b>8.4</b>	
<b>American Indian</b> .....	<b>3 791</b>	<b>770</b>	<b>2 352</b>	<b>196</b>	<b>64</b>	<b>-</b>	<b>355</b>	<b>1 422</b>	<b>2 014</b>	<b>7.3</b>	
Canadian and Latin American .....	85	21	47	11	-	-	27	45	13	9.4	
Catawba Indian Nation .....	407	182	132	34	3	-	27	152	228	5.7	
Cherokee .....	1 485	260	1 024	70	27	2	143	514	828	6.8	
Cherokee .....	1 401	260	956	61	27	2	134	502	765	7.2	
Eastern Tribes .....	480	24	339	18	-	-	33	200	247	9.0	
Southeastern Indians .....	349	6	264	18	-	-	25	156	168	10.6	
Lumbee .....	349	88	205	17	14	-	15	127	207	6.9	
<b>South Dakota</b> .....	<b>290 245</b>	<b>140 310</b>	<b>57 285</b>	<b>20 423</b>	<b>8 005</b>	<b>1 260</b>	<b>17 725</b>	<b>86 753</b>	<b>185 767</b>	<b>2.9</b>	
<b>American Indian and Alaska Native</b> .....	<b>15 406</b>	<b>2 689</b>	<b>3 000</b>	<b>619</b>	<b>866</b>	<b>61</b>	<b>2 764</b>	<b>6 678</b>	<b>5 964</b>	<b>21.0</b>	
<b>American Indian</b> .....	<b>14 669</b>	<b>2 426</b>	<b>2 831</b>	<b>594</b>	<b>835</b>	<b>57</b>	<b>2 566</b>	<b>6 420</b>	<b>5 683</b>	<b>21.1</b>	
Chippewa .....	185	70	78	2	-	-	15	68	102	25.9	
Chippewa .....	65	33	14	-	-	-	4	28	33	20.0	
Turtle Mountain Band .....	66	17	34	-	-	-	2	16	48	10.6	
Sioux .....	13 739	2 099	2 587	573	808	57	2 473	5 968	5 298	20.9	
Cheyenne River Sioux .....	2 113	273	389	163	80	-	324	949	840	11.5	
Crow Creek Sioux .....	564	73	72	7	8	4	79	245	240	21.8	
Flandreau Santee Sioux .....	110	53	15	-	-	-	7	52	51	12.7	
Lower Brule Sioux .....	336	25	46	5	10	-	114	132	90	30.1	
Oglala Sioux .....	3 926	563	526	69	374	23	719	1 732	1 475	22.0	
Pine Ridge Sioux .....	138	55	45	11	14	-	18	66	54	5.8	
Rosebud Sioux .....	2 896	348	578	85	206	15	604	1 143	1 149	25.7	
Santee Sioux of Nebraska .....	126	63	13	7	-	-	24	42	60	8.7	
Sioux .....	315	167	71	26	-	-	42	139	134	9.8	
Sisseton Sioux .....	80	11	15	9	-	4	6	47	27	28.8	
Sisseton-Wahpeton .....	1 125	126	412	89	19	11	145	474	506	19.7	
Standing Rock Sioux .....	931	140	141	61	53	-	177	448	306	29.9	
Teton Sioux .....	96	54	12	-	14	-	8	45	43	7.3	
Yankton Sioux .....	875	111	238	39	21	-	172	402	301	20.8	
Three Affiliated Tribes of North Dakota (Fort Bethold) .....	47	19	5	4	-	-	5	20	22	68.1	
<b>Tennessee</b> .....	<b>2 232 905</b>	<b>804 572</b>	<b>1 164 333</b>	<b>40 580</b>	<b>56 939</b>	<b>4 927</b>	<b>172 002</b>	<b>721 280</b>	<b>1 339 623</b>	<b>3.0</b>	
<b>American Indian and Alaska Native</b> .....	<b>5 981</b>	<b>1 591</b>	<b>3 444</b>	<b>185</b>	<b>308</b>	<b>10</b>	<b>498</b>	<b>1 857</b>	<b>3 626</b>	<b>6.6</b>	
<b>American Indian</b> .....	<b>4 403</b>	<b>1 166</b>	<b>2 547</b>	<b>120</b>	<b>219</b>	<b>10</b>	<b>336</b>	<b>1 305</b>	<b>2 762</b>	<b>6.6</b>	
Cherokee .....	2 723	739	1 557	71	178	-	211	857	1 655	7.2	
Cherokee .....	2 536	696	1 441	71	178	-	211	816	1 509	7.8	
Choctaw .....	145	87	58	-	-	-	31	38	76	10.3	
Choctaw .....	138	80	58	-	-	-	31	38	69	10.9	
<b>Texas</b> .....	<b>7 393 354</b>	<b>3 192 579</b>	<b>3 651 110</b>	<b>5 452</b>	<b>43 564</b>	<b>30 965</b>	<b>548 125</b>	<b>2 658 321</b>	<b>4 186 908</b>	<b>3.2</b>	
<b>American Indian and Alaska Native</b> .....	<b>39 186</b>	<b>16 158</b>	<b>19 184</b>	<b>79</b>	<b>384</b>	<b>241</b>	<b>3 904</b>	<b>14 660</b>	<b>20 622</b>	<b>6.2</b>	
<b>American Indian</b> .....	<b>28 349</b>	<b>11 294</b>	<b>14 111</b>	<b>61</b>	<b>286</b>	<b>156</b>	<b>2 566</b>	<b>10 569</b>	<b>15 214</b>	<b>5.8</b>	
Apache .....	1 423	641	656	-	7	16	163	597	663	8.9	
Apache .....	1 096	499	494	-	5	8	133	458	505	8.9	
Blackfeet .....	394	203	121	9	8	12	65	95	234	-	
Canadian and Latin American .....	4 246	1 818	2 129	11	24	63	617	1 734	1 895	7.3	
Mexican American Indian .....	3 600	1 501	1 821	11	24	63	545	1 412	1 643	7.1	
Spanish American Indian .....	366	176	180	-	-	-	21	193	152	10.4	
Cherokee .....	7 516	2 899	3 721	25	58	14	484	2 735	4 297	5.3	
Cherokee .....	7 161	2 763	3 546	25	58	14	472	2 620	4 069	5.6	
Western Cherokee .....	198	59	119	-	-	-	8	64	126	-	
Chickasaw .....	1 075	426	530	-	17	7	91	363	621	7.3	
Chippewa .....	305	120	139	-	-	-	16	85	204	6.2	
Chippewa .....	235	99	100	-	-	-	16	55	164	4.3	
Choctaw .....	3 969	1 574	2 032	6	37	10	181	1 425	2 363	2.7	
Choctaw .....	3 244	1 298	1 650	6	27	10	144	1 187	1 913	2.8	
Oklahoma Choctaw .....	655	252	340	-	10	-	30	203	422	2.3	
Comanche .....	650	233	333	-	13	-	45	227	378	5.8	
Comanche .....	639	222	333	-	13	-	45	227	367	5.9	
Coushatta .....	356	54	113	-	13	-	55	178	123	10.4	
Alabama Coushatta Tribes of Texas .....	285	37	68	-	13	-	45	164	76	13.0	
Creek .....	605	248	288	-	12	-	49	188	368	4.5	
Muscogee Creek Nation .....	589	242	288	-	12	-	49	186	354	4.2	
Delaware .....	176	72	100	-	4	-	-	38	138	4.0	
Delaware .....	150	72	74	-	4	-	-	21	129	4.7	
Iroquois .....	300	123	156	-	-	2	25	101	174	4.0	
Kickapoo .....	157	25	73	5	3	-	42	70	45	49.0	
Kickapoo .....	157	25	73	5	3	-	42	70	45	49.0	
Kiowa .....	246	58	164	-	-	-	6	107	133	-	

**Table 54. Fuels and Equipment Characteristics of Housing Units With an American Indian and Alaska Native Householder for Selected American Indian and Alaska Native Tribes (One Tribe Reported): 2000—Con.**

[Data based on a sample (except Tables 79 and 80). For information on confidentiality protection, coverage, sampling error, and nonsampling error, see Appendix G. Tribes are shown if respondents reported only one tribe or as American Indian or Alaska Native only and met the specified threshold. For more information, see "How to Use This Census Report"]

State	Occupied housing units	House heating fuel					Vehicles available			Percent no telephone service available
		Utility gas	Electricity	Fuel oil, kerosene, etc.	Coal or coke, wood, solar energy, or other fuel	None	None	1	2 or more	
<b>Texas—Con.</b>										
<b>American Indian and Alaska Native—Con.</b>										
<b>American Indian—Con.</b>										
Kiowa—Con.										
Kiowa .....	237	54	164	-	-	-	6	103	128	-
Navajo .....	496	217	244	-	-	-	34	231	231	5.2
Osage .....	194	85	81	-	9	-	3	63	128	2.6
Potawatomi .....	361	161	164	-	-	-	7	132	222	-
Potawatomi .....	243	95	123	-	-	-	7	112	124	-
Pueblo .....	491	304	178	-	-	-	46	154	291	4.1
Ysleta Del Sur Pueblo of Texas .....	270	220	41	-	-	-	21	89	160	3.0
Seminole .....	229	53	123	-	16	16	30	75	124	-
Seminole .....	198	52	100	-	9	16	30	65	103	-
Sioux .....	535	232	268	5	18	2	49	199	287	6.7
Sioux .....	301	114	174	-	3	-	21	121	159	6.3
<b>Alaska Native .....</b>	<b>234</b>	<b>97</b>	<b>111</b>	<b>-</b>	<b>-</b>	<b>1</b>	<b>48</b>	<b>115</b>	<b>71</b>	<b>5.6</b>
<b>Utah .....</b>	<b>701 281</b>	<b>594 702</b>	<b>68 433</b>	<b>3 851</b>	<b>12 607</b>	<b>777</b>	<b>35 610</b>	<b>188 899</b>	<b>476 772</b>	<b>1.5</b>
<b>American Indian and Alaska Native .....</b>	<b>7 765</b>	<b>4 281</b>	<b>1 211</b>	<b>39</b>	<b>1 195</b>	<b>21</b>	<b>956</b>	<b>2 936</b>	<b>3 873</b>	<b>24.9</b>
<b>American Indian .....</b>	<b>6 846</b>	<b>3 620</b>	<b>1 035</b>	<b>39</b>	<b>1 179</b>	<b>17</b>	<b>830</b>	<b>2 577</b>	<b>3 439</b>	<b>27.1</b>
Apache .....	74	48	13	-	8	-	-	34	40	2.7
Canadian and Latin American .....	224	188	20	-	4	-	13	87	124	7.1
Mexican American Indian .....	121	89	20	-	-	-	-	51	70	13.2
Cherokee .....	365	320	21	2	6	-	30	120	215	5.8
Cherokee .....	347	302	21	2	6	-	30	109	208	6.1
Navajo .....	3 584	1 514	551	37	1 034	-	464	1 484	1 636	41.9
Paiute .....	216	164	27	-	14	-	18	55	143	8.8
Paiute .....	183	137	21	-	14	-	18	48	117	9.3
Pueblo .....	92	73	8	-	10	-	7	49	36	34.8
Shoshone .....	190	97	23	-	24	2	28	50	112	16.3
Goshute .....	53	10	10	-	13	2	9	20	24	43.4
Shoshone .....	85	62	-	-	7	-	19	15	51	4.7
Sioux .....	106	89	5	-	-	-	9	54	43	4.7
Ute .....	954	369	168	-	48	7	130	374	450	19.6
Uintah Ute .....	207	78	48	-	14	2	21	80	106	21.7
Ute .....	628	264	107	-	23	5	76	255	297	19.3
Ute Mountain .....	110	27	4	-	11	-	33	39	38	19.1
<b>Vermont .....</b>	<b>240 634</b>	<b>29 234</b>	<b>11 363</b>	<b>141 041</b>	<b>23 950</b>	<b>331</b>	<b>16 461</b>	<b>80 892</b>	<b>143 281</b>	<b>1.5</b>
<b>American Indian and Alaska Native .....</b>	<b>1 067</b>	<b>167</b>	<b>41</b>	<b>552</b>	<b>104</b>	<b>3</b>	<b>138</b>	<b>376</b>	<b>553</b>	<b>5.7</b>
<b>American Indian .....</b>	<b>820</b>	<b>134</b>	<b>32</b>	<b>425</b>	<b>70</b>	<b>3</b>	<b>100</b>	<b>294</b>	<b>426</b>	<b>6.8</b>
Abenaki Nation of Missisquoi .....	382	86	4	179	34	-	36	134	212	8.4
<b>Virginia .....</b>	<b>2 699 173</b>	<b>918 956</b>	<b>1 178 739</b>	<b>362 618</b>	<b>93 249</b>	<b>7 016</b>	<b>206 604</b>	<b>853 080</b>	<b>1 639 489</b>	<b>2.1</b>
<b>American Indian and Alaska Native .....</b>	<b>8 242</b>	<b>2 607</b>	<b>3 644</b>	<b>1 170</b>	<b>312</b>	<b>35</b>	<b>646</b>	<b>2 552</b>	<b>5 044</b>	<b>4.8</b>
<b>American Indian .....</b>	<b>6 097</b>	<b>1 940</b>	<b>2 635</b>	<b>914</b>	<b>198</b>	<b>35</b>	<b>397</b>	<b>1 889</b>	<b>3 811</b>	<b>4.4</b>
Blackfeet .....	154	50	79	25	-	-	17	63	74	-
Canadian and Latin American .....	199	81	96	-	10	-	18	49	132	-
South American Indian .....	64	31	27	-	6	-	6	13	45	-
Cherokee .....	1 848	580	815	292	41	2	126	620	1 102	6.3
Cherokee .....	1 726	559	747	286	35	2	105	598	1 023	6.1
Chickahominy .....	374	18	178	130	21	5	14	58	302	5.1
Chickahominy Indian Tribe .....	346	12	168	122	21	5	14	52	280	5.5
Chippewa .....	184	79	82	14	9	-	23	68	93	-
Choctaw .....	183	94	62	18	-	-	-	57	126	-
Iroquois .....	228	95	82	36	6	-	9	54	165	7.9
Lumbee .....	273	104	81	40	6	-	7	38	228	-
Mattaponi .....	128	29	43	37	-	-	5	24	99	5.5
Mattaponi Indian Tribe .....	99	21	38	37	-	-	5	24	70	7.1
Navajo .....	99	17	67	-	-	6	-	29	70	-
Sioux .....	176	68	65	34	-	-	16	60	100	2.8
<b>Washington .....</b>	<b>2 271 398</b>	<b>746 887</b>	<b>1 202 177</b>	<b>126 740</b>	<b>121 671</b>	<b>4 332</b>	<b>168 376</b>	<b>720 922</b>	<b>1 382 100</b>	<b>1.4</b>
<b>American Indian and Alaska Native .....</b>	<b>29 299</b>	<b>5 586</b>	<b>17 330</b>	<b>1 089</b>	<b>3 828</b>	<b>76</b>	<b>3 645</b>	<b>9 546</b>	<b>16 108</b>	<b>6.0</b>
<b>American Indian .....</b>	<b>22 996</b>	<b>4 130</b>	<b>13 565</b>	<b>800</b>	<b>3 316</b>	<b>28</b>	<b>2 642</b>	<b>7 349</b>	<b>13 005</b>	<b>6.3</b>
Apache .....	340	104	196	24	9	-	24	136	180	2.1
Apache .....	293	74	179	24	9	-	24	115	154	0.7
Assiniboine .....	79	24	49	6	-	-	6	23	50	-
Assiniboine .....	79	24	49	6	-	-	6	23	50	-
Blackfeet .....	686	151	427	20	49	8	103	181	402	8.9
Canadian and Latin American .....	591	138	378	13	60	-	112	186	293	1.4
Canadian Indian .....	189	54	102	2	29	-	48	52	89	-
Mexican American Indian .....	341	59	249	4	29	-	56	120	165	0.6
Chehalis .....	142	-	100	-	31	-	8	32	102	12.7
Chemakuan .....	164	2	110	-	48	-	25	56	83	24.4
Quileute .....	121	2	83	-	32	-	25	51	45	28.9
Cherokee .....	2 034	513	1 293	27	136	-	181	652	1 201	3.9
Cherokee .....	1 861	475	1 168	23	132	-	181	593	1 087	4.3
Chinook .....	133	17	89	-	22	-	15	20	98	-
Chinook .....	123	17	79	-	22	-	8	20	95	-
Chippewa .....	1 223	331	727	56	76	9	173	285	765	3.7
Chippewa .....	742	171	438	39	65	9	120	180	442	4.0
Turtle Mountain Band .....	234	97	129	-	4	-	22	56	156	3.4
Choctaw .....	349	87	204	29	18	-	25	85	239	3.2
Choctaw .....	285	64	174	25	11	-	25	79	181	3.9
Coeur D'Alene .....	134	50	65	9	10	-	19	60	55	4.5
Colville .....	2 398	234	1 346	75	695	-	184	789	1 425	8.5
Cowlitz .....	359	85	190	7	39	-	-	67	292	-
Creek .....	145	70	47	26	2	-	20	56	69	-
Muscogee Creek Nation .....	145	70	47	26	2	-	20	56	69	-
Iroquois .....	159	56	77	10	8	-	23	35	101	7.5
Kalispel Indian Community .....	57	18	30	-	9	-	18	25	14	14.0
Lummi .....	865	104	293	35	113	-	54	266	545	7.1
Makah .....	488	27	232	11	164	-	36	198	254	10.9
Navajo .....	323	101	193	6	23	-	43	118	162	1.5

**Table 54. Fuels and Equipment Characteristics of Housing Units With an American Indian and Alaska Native Householder for Selected American Indian and Alaska Native Tribes (One Tribe Reported): 2000—Con.**

[Data based on a sample (except Tables 79 and 80). For information on confidentiality protection, coverage, sampling error, and nonsampling error, see Appendix G. Tribes are shown if respondents reported only one tribe or as American Indian or Alaska Native only and met the specified threshold. For more information, see "How to Use This Census Report"]

State	Occupied housing units	House heating fuel					Vehicles available			Percent no telephone service available
		Utility gas	Electricity	Fuel oil, kerosene, etc.	Coal or coke, wood, solar energy, or other fuel	None	None	1	2 or more	
<b>Washington—Con.</b>										
<b>American Indian and Alaska Native—Con.</b>										
<b>American Indian—Con.</b>										
Nez Perce .....	239	70	159	-	2	-	40	68	131	4.6
Pueblo .....	85	33	24	8	18	-	15	47	23	-
Puget Sound Salish .....	2 895	369	1 669	92	539	2	397	927	1 571	8.3
Muckleshoot .....	340	81	207	6	34	-	55	109	176	14.4
Nisqually .....	129	9	61	8	47	-	14	39	76	7.0
Nooksack .....	230	45	101	-	37	-	20	86	124	9.1
Puyallup .....	282	32	199	15	20	-	68	71	143	2.1
Skokomish .....	215	-	121	11	56	-	21	65	129	1.9
Snohomish .....	169	29	99	7	22	-	28	67	74	7.1
Squaxin Island .....	192	15	113	2	33	-	29	35	128	3.6
Squamish .....	165	2	111	9	30	-	20	71	74	15.2
Swinomish .....	159	-	68	4	68	-	28	39	92	17.0
Tulalip .....	522	36	355	7	87	-	51	189	282	11.7
Upper Skagit .....	131	12	90	-	27	2	23	56	52	8.4
Quinalt .....	641	41	442	24	119	-	78	214	349	6.2
Rocky Boy's Chippewa Cree .....	107	8	81	7	11	-	26	37	44	1.9
Salish .....	160	35	88	21	16	-	12	86	62	5.0
Shoshone .....	61	7	36	5	13	-	9	35	17	11.5
Shoshone .....	55	7	30	5	13	-	9	35	11	12.7
Sioux .....	1 094	228	715	39	82	7	168	334	592	2.2
Sioux .....	432	50	319	18	28	-	66	145	221	1.4
S'Klallam .....	624	30	362	29	185	-	48	183	393	3.8
Jamestown S'Klallam .....	101	9	80	-	12	-	3	36	62	-
Klallam .....	235	10	132	16	72	-	29	67	139	6.8
Lower Elwha Tribal Community .....	113	-	78	-	35	-	6	29	78	2.7
Port Gamble Klallam .....	147	11	61	4	63	-	8	42	97	3.4
Spokane .....	780	131	324	20	252	2	68	306	406	6.5
Yakama .....	1 910	184	1 328	49	312	-	220	632	1 058	12.0
<b>Alaska Native .....</b>	<b>1 992</b>	<b>477</b>	<b>1 152</b>	<b>92</b>	<b>140</b>	<b>24</b>	<b>374</b>	<b>553</b>	<b>1 065</b>	<b>2.8</b>
Alaskan Athabaskan .....	151	32	92	6	18	-	37	25	89	5.3
Alaskan Athabaskan .....	91	32	48	-	8	-	19	15	57	8.8
Aleut .....	387	109	199	28	36	-	47	93	247	3.4
Tlingit-Haida .....	779	195	475	19	58	-	133	215	431	1.9
Haida .....	172	67	81	9	15	-	13	46	113	-
Tlingit .....	533	98	362	10	31	-	110	135	288	2.8
Tsimshian .....	167	33	105	3	11	8	41	55	71	1.8
Tsimshian .....	157	33	95	3	11	8	41	45	71	1.9
<b>West Virginia .....</b>	<b>736 481</b>	<b>351 912</b>	<b>236 818</b>	<b>49 689</b>	<b>55 473</b>	<b>1 082</b>	<b>79 885</b>	<b>261 081</b>	<b>395 515</b>	<b>4.7</b>
<b>American Indian and Alaska Native .....</b>	<b>1 498</b>	<b>697</b>	<b>454</b>	<b>121</b>	<b>126</b>	<b>-</b>	<b>231</b>	<b>521</b>	<b>746</b>	<b>10.1</b>
<b>American Indian .....</b>	<b>1 097</b>	<b>535</b>	<b>317</b>	<b>108</b>	<b>76</b>	<b>-</b>	<b>156</b>	<b>361</b>	<b>580</b>	<b>10.9</b>
Cherokee .....	586	280	208	39	37	-	102	190	294	13.5
Cherokee .....	567	270	208	39	28	-	102	186	279	13.9
<b>Wisconsin .....</b>	<b>2 084 544</b>	<b>1 384 230</b>	<b>236 755</b>	<b>158 499</b>	<b>71 031</b>	<b>5 621</b>	<b>163 969</b>	<b>678 059</b>	<b>1 242 516</b>	<b>1.6</b>
<b>American Indian and Alaska Native .....</b>	<b>15 909</b>	<b>8 221</b>	<b>1 812</b>	<b>1 003</b>	<b>809</b>	<b>64</b>	<b>1 994</b>	<b>5 918</b>	<b>7 997</b>	<b>7.3</b>
<b>American Indian .....</b>	<b>14 089</b>	<b>7 006</b>	<b>1 541</b>	<b>911</b>	<b>772</b>	<b>48</b>	<b>1 689</b>	<b>5 248</b>	<b>7 152</b>	<b>7.3</b>
Brotherton .....	167	113	-	14	13	-	9	26	132	-
Canadian and Latin American .....	159	109	38	6	-	-	23	57	79	11.9
Mexican American Indian .....	114	83	25	2	-	-	14	38	62	8.8
Cherokee .....	451	319	76	7	15	1	70	119	262	0.4
Cherokee .....	420	317	57	7	5	1	55	117	248	0.5
Chippewa .....	4 695	2 045	498	247	307	9	669	1 837	2 189	9.0
Bad River Band of the Lake Superior Tribe .....	714	421	49	45	38	1	112	290	312	6.2
Chippewa .....	1 328	705	179	62	55	6	246	516	566	9.5
Lac Court Oreilles Band of Lake Superior										
Chippewa .....	925	258	52	22	152	2	114	388	423	12.1
Lac du Flambeau .....	457	73	66	9	9	-	90	196	171	15.5
Red Cliff Band of Lake Superior Chippewa .....	420	277	43	17	16	-	45	137	238	3.1
St. Croix Chippewa .....	317	46	32	69	17	-	20	114	183	8.5
Sokoagon Chippewa .....	136	16	22	2	15	-	26	52	58	19.1
Iroquois .....	2 797	2 007	293	177	50	7	295	1 000	1 502	3.8
Oneida Nation of New York .....	2 734	1 963	274	177	50	7	288	981	1 465	3.9
Menominee .....	2 083	564	187	157	269	10	262	802	1 019	11.2
Oneida Tribe of Wisconsin .....	232	142	53	2	6	-	35	90	107	9.9
Potawatomi .....	370	180	29	13	6	-	31	154	185	6.2
Potawatomi .....	289	155	9	8	2	-	29	125	135	8.0
Sioux .....	202	82	60	22	7	-	10	113	79	2.5
Sioux .....	74	23	41	2	2	-	10	49	15	-
Stockbridge-Munsee Community of Mohican										
Indians of Wisconsin .....	614	213	42	145	45	2	62	209	343	5.2
Winnebago .....	1 133	434	149	66	16	-	124	370	639	8.5
Ho-Chunk Nation of Wisconsin .....	1 037	378	144	64	16	-	100	333	604	7.7
Winnebago .....	86	48	5	2	-	-	24	35	27	14.0
<b>Alaska Native .....</b>	<b>56</b>	<b>34</b>	<b>16</b>	<b>-</b>	<b>-</b>	<b>-</b>	<b>9</b>	<b>24</b>	<b>23</b>	<b>3.6</b>
<b>Wyoming .....</b>	<b>193 608</b>	<b>122 975</b>	<b>36 026</b>	<b>793</b>	<b>11 855</b>	<b>301</b>	<b>8 847</b>	<b>56 598</b>	<b>128 163</b>	<b>3.2</b>
<b>American Indian and Alaska Native .....</b>	<b>3 387</b>	<b>1 537</b>	<b>648</b>	<b>2</b>	<b>244</b>	<b>13</b>	<b>305</b>	<b>1 351</b>	<b>1 731</b>	<b>15.9</b>
<b>American Indian .....</b>	<b>3 092</b>	<b>1 345</b>	<b>617</b>	<b>-</b>	<b>205</b>	<b>13</b>	<b>289</b>	<b>1 180</b>	<b>1 623</b>	<b>16.1</b>
Arapahoe .....	1 062	384	211	-	58	-	154	449	459	24.3
Arapahoe .....	77	53	6	-	8	-	18	22	37	6.5
Northern Arapahoe .....	977	328	205	-	48	-	136	427	414	25.7
Cherokee .....	175	110	37	-	5	-	10	56	109	5.7
Cherokee .....	161	102	37	-	3	-	10	56	95	6.2
Cheyenne .....	68	15	36	-	8	-	-	38	30	-
Crow .....	45	6	23	-	7	-	11	13	21	-
Navajo .....	79	64	2	-	6	-	2	2	75	2.5
Shoshone .....	853	330	141	-	58	-	46	299	508	21.0
Shoshone .....	817	322	137	-	53	-	46	277	494	20.9
Sioux .....	232	152	35	-	6	6	14	90	128	13.4
Ogala Sioux .....	60	47	13	-	-	-	-	35	25	-
Sioux .....	83	41	7	-	6	6	7	27	49	15.7

**Table 55. Owner and Renter Household Characteristics of Housing Units With an American Indian and Alaska Native Householder for Selected American Indian and Alaska Native Tribes (One Tribe Reported): 2000**

[Data based on a sample (except Tables 79 and 80). For information on confidentiality protection, coverage, sampling error, and nonsampling error, see Appendix G. Tribes are shown if respondents reported only one tribe or as American Indian or Alaska Native only and met the specified threshold. For more information, see "How to Use This Census Report"]

State	Owner-occupied housing units						Renter-occupied housing units				
	Occupied housing units	Average household size	Occupants per room	Year householder moved into unit		Percent 1 unit, detached or attached	Average household size	Occupants per room	Year householder moved into unit		Percent 5 or more units in structure
				1999 to March 2000	1969 or earlier				1999 to March 2000	1969 or earlier	
<b>Alabama</b> .....	<b>1 737 080</b>	<b>2.59</b>	<b>0.42</b>	<b>128 892</b>	<b>182 691</b>	<b>81.6</b>	<b>2.25</b>	<b>0.51</b>	<b>200 135</b>	<b>12 731</b>	<b>31.7</b>
<b>American Indian and Alaska Native</b> .....	<b>8 306</b>	<b>2.94</b>	<b>0.49</b>	<b>940</b>	<b>301</b>	<b>70.0</b>	<b>2.39</b>	<b>0.51</b>	<b>1 438</b>	<b>53</b>	<b>19.3</b>
<b>American Indian</b> .....	<b>6 628</b>	<b>2.93</b>	<b>0.49</b>	<b>744</b>	<b>240</b>	<b>70.9</b>	<b>2.36</b>	<b>0.51</b>	<b>1 090</b>	<b>47</b>	<b>18.4</b>
Cherokee .....	3 346	2.95	0.48	382	76	75.3	2.21	0.47	590	11	13.0
Cherokee .....	2 055	2.80	0.45	288	36	74.2	2.25	0.50	426	9	11.9
Echota Cherokee .....	1 049	3.28	0.53	74	40	79.0	2.24	0.46	152	2	16.3
Choctaw .....	839	3.02	0.53	71	46	56.7	2.85	0.58	74	12	19.9
Choctaw .....	341	2.80	0.47	21	14	52.5	2.40	0.53	52	12	32.6
Mowa Band of Choctaw .....	474	3.01	0.54	50	32	56.8	3.56	0.64	22	-	-
Creek .....	1 276	2.94	0.49	169	98	74.9	2.31	0.48	131	12	22.5
Machis Lower Creek Indian .....	60	2.98	0.43	20	6	72.0	3.90	0.72	4	-	-
Muscogee Creek Nation .....	851	3.12	0.54	88	67	73.3	2.13	0.45	99	5	31.4
Poarch Creek .....	266	2.35	0.38	47	17	81.7	2.59	0.53	28	7	-
<b>Alaska</b> .....	<b>221 600</b>	<b>2.90</b>	<b>0.50</b>	<b>16 514</b>	<b>5 379</b>	<b>84.5</b>	<b>2.48</b>	<b>0.62</b>	<b>40 766</b>	<b>189</b>	<b>33.9</b>
<b>American Indian and Alaska Native</b> .....	<b>26 556</b>	<b>3.60</b>	<b>0.80</b>	<b>1 382</b>	<b>1 121</b>	<b>87.7</b>	<b>2.82</b>	<b>0.80</b>	<b>4 936</b>	<b>75</b>	<b>35.0</b>
<b>American Indian</b> .....	<b>1 838</b>	<b>3.02</b>	<b>0.60</b>	<b>145</b>	<b>23</b>	<b>79.4</b>	<b>2.80</b>	<b>0.67</b>	<b>428</b>	<b>-</b>	<b>36.8</b>
Canadian and Latin American .....	25	5.25	1.50	3	-	91.7	2.08	0.61	11	-	69.2
Cherokee .....	375	2.89	0.54	52	-	71.4	2.08	0.48	95	-	49.0
Cherokee .....	341	2.97	0.56	52	-	68.5	2.11	0.49	81	-	45.4
Chickasaw .....	126	4.27	1.20	14	2	93.3	4.00	1.01	12	-	-
Chippewa .....	152	2.68	0.50	4	4	78.8	4.49	0.86	56	-	52.8
Choctaw .....	142	2.38	0.44	16	-	76.2	1.88	0.64	24	-	24.1
Sioux .....	109	4.18	0.70	12	-	75.4	2.62	0.54	26	-	25.0
<b>Alaska Native</b> .....	<b>21 842</b>	<b>3.62</b>	<b>0.81</b>	<b>1 120</b>	<b>991</b>	<b>88.7</b>	<b>2.81</b>	<b>0.81</b>	<b>3 905</b>	<b>53</b>	<b>34.2</b>
Alaskan Athabascan .....	4 037	3.09	0.74	211	157	86.6	2.56	0.78	850	17	38.0
Alaskan Athabascan .....	2 163	3.06	0.68	137	104	81.8	2.46	0.77	505	11	43.5
Allakaket Village .....	42	3.12	1.00	-	-	100.0	2.69	0.84	2	-	-
Doyon .....	276	3.24	0.72	24	18	84.4	2.20	0.70	50	-	20.0
Native Village of Fort Yukon .....	39	3.00	1.34	4	-	100.0	1.80	0.62	4	-	-
Holy Cross Village .....	29	3.70	1.47	3	-	100.0	8.00	3.20	1	-	-
Huslia Village .....	84	3.45	1.14	6	-	100.0	3.33	0.88	2	-	-
Kenaitze Indian Tribe .....	115	2.46	0.46	8	-	83.3	3.54	0.83	34	-	19.7
Koyukuk Native Village .....	60	2.10	1.42	-	-	100.0	2.32	1.22	10	-	25.8
Native Village of Minto .....	67	3.55	1.03	6	-	95.0	1.86	0.65	5	-	28.6
Nondalton Village .....	60	3.30	0.90	-	2	100.0	3.57	0.82	-	-	-
Nulato Village .....	92	3.95	1.41	3	-	97.6	3.72	0.93	2	-	12.0
Shageluk Native Village .....	42	3.88	0.99	-	4	84.4	3.70	1.03	2	-	-
Native Village of Tanacross .....	42	2.82	0.80	-	2	94.9	3.67	1.83	3	-	66.7
Village of Venetie .....	117	3.51	1.15	4	-	100.0	4.26	1.59	38	-	43.5
Aleut .....	1 252	3.13	0.60	82	46	77.2	2.27	0.63	328	-	39.7
Alutiiq Aleut .....	99	2.37	0.39	4	10	100.0	4.45	1.46	17	-	20.0
Alutiiq .....	60	2.51	0.42	4	10	100.0	1.43	0.83	7	-	-
Bristol Bay Aleut .....	166	3.45	0.74	10	11	95.7	3.08	0.71	9	-	-
Chugach Aleut .....	101	3.86	0.77	14	-	77.3	5.08	1.65	6	-	-
Eskimo Tribes .....	1 049	3.35	0.71	53	76	91.3	2.49	0.74	197	2	51.6
Eskimo .....	1 049	3.35	0.71	53	76	91.3	2.49	0.74	197	2	51.6
Eyak .....	100	2.69	0.45	2	4	62.3	2.15	0.67	24	-	20.5
Inupiat Eskimo .....	3 818	4.00	0.91	194	167	96.0	3.04	0.93	635	12	27.4
Native Village of Ambler .....	41	3.40	1.16	2	-	100.0	4.09	1.22	5	-	-
Arctic Slope Corporation .....	160	4.22	0.86	5	5	98.0	3.27	0.91	23	-	10.2
Native Village of Barrow Inupiat Traditional Government .....	48	5.36	1.06	-	8	100.0	4.50	1.04	2	2	16.7
Bering Straits Inupiat .....	188	3.09	0.55	-	13	100.0	2.14	0.96	53	-	69.2
Native Village of Brevig Mission .....	59	4.36	1.20	-	4	100.0	-	(X)	-	-	(X)
Native Village of Buckland .....	77	4.76	1.29	5	-	100.0	5.00	1.51	7	-	-
Native Village of Elim .....	83	4.40	1.05	7	-	100.0	3.66	0.96	21	-	-
Inupiat .....	575	3.50	0.77	47	46	92.5	2.90	0.84	117	-	37.5
Inupiat .....	538	3.53	0.71	38	13	94.2	2.43	0.71	126	5	32.1
Native Village of Kiana .....	83	4.10	1.01	10	2	97.2	3.09	1.62	8	-	-
King Island Native Community .....	75	4.37	1.03	7	11	92.3	1.87	0.63	4	-	-
Native Village of Kivalina .....	66	5.73	1.58	4	-	100.0	3.73	1.52	2	-	-
Native Village of Kotzebue .....	49	4.68	0.90	-	2	100.0	3.48	1.06	14	-	33.3
Native Village of Koyuk .....	65	3.73	1.26	2	-	100.0	3.49	0.93	25	-	7.0
Kwiguk .....	46	4.36	1.51	-	2	100.0	6.50	1.63	-	-	-
Nana Inupiat .....	274	4.94	1.20	16	2	91.1	3.59	1.01	51	5	36.2
Native Village of Noatak .....	84	4.53	0.96	6	2	100.0	5.67	1.36	3	-	-
Nome Eskimo Community .....	208	3.44	0.77	7	16	85.2	3.15	1.07	39	-	44.2
Native Village of Point Hope .....	132	4.60	0.97	2	2	100.0	4.04	1.22	13	-	-
Native Village of Selawik .....	50	4.40	1.04	-	-	100.0	4.35	1.24	11	-	25.0
Native Village of Shaktoolik .....	55	4.26	0.85	9	-	100.0	2.90	0.79	1	-	-
Native Village of Shishmaref .....	124	4.11	1.10	6	4	100.0	3.09	1.05	15	-	22.9
Native Village of Shungnak .....	56	5.10	1.18	4	-	100.0	4.00	1.33	2	-	-
Native Village of Teller .....	48	2.88	0.81	2	4	87.9	4.93	1.32	6	-	-
Native Village of Unalakleet .....	203	3.24	0.76	4	18	100.0	3.98	1.10	26	-	11.5
Village of Wainwright .....	56	4.44	0.88	2	6	100.0	2.59	0.77	13	-	9.1
Village of White Mountain .....	90	3.41	0.76	2	2	100.0	1.93	0.88	16	-	13.8
Koniag Aleut .....	390	3.11	0.61	16	29	83.8	2.47	0.62	57	-	30.6
Koniag Aleut .....	139	3.13	0.60	12	9	58.8	1.72	0.49	23	-	55.6
Village of Old Harbor .....	75	3.08	0.64	-	11	100.0	2.19	0.53	12	-	-
Native Village of Port Lions .....	48	2.69	0.48	2	8	100.0	2.67	0.62	2	-	-
Sealaska .....	111	3.58	0.61	15	5	82.2	1.35	0.45	40	-	60.6
Sealaska .....	98	3.67	0.65	15	5	81.4	1.29	0.41	31	-	56.4
Siberian Eskimo .....	288	4.50	1.27	2	28	97.5	3.70	0.78	4	-	17.4
Native Village of Gambell .....	134	4.24	1.15	-	19	95.8	3.84	0.93	-	-	10.5
Native Village of Savoonga .....	150	4.66	1.36	2	9	98.6	4.25	0.85	-	-	-
Tlingit-Haida .....	3 083	2.96	0.56	148	140	72.8	2.70	0.70	654	8	40.2
Chilkat Indian Village (Kluckwan) .....	46	3.31	0.57	4	-	56.3	2.29	0.42	4	-	-
Haida .....	215	2.38	0.47	9	19	64.1	3.19	0.78	11	-	60.4
Hoonah Indian Association .....	64	3.50	0.64	2	6	100.0	2.75	0.69	4	-	10.0
Hydaburg Cooperative Association .....	68	3.04	0.55	5	12	91.3	2.45	0.42	5	-	13.6
Organized Village of Kake .....	105	2.77	0.50	16	8	72.7	3.68	0.63	13	-	-
Ketchikan Indian Corporation .....	180	2.65	0.55	6	19	65.0	2.80	0.87	84	-	43.3
Klawock Cooperative Association .....	76	3.82	0.78	4	-	69.1	2.90	0.54	17	-	-

**Table 55. Owner and Renter Household Characteristics of Housing Units With an American Indian and Alaska Native Householder for Selected American Indian and Alaska Native Tribes (One Tribe Reported): 2000—Con.**

[Data based on a sample (except Tables 79 and 80). For information on confidentiality protection, coverage, sampling error, and nonsampling error, see Appendix G. Tribes are shown if respondents reported only one tribe or as American Indian or Alaska Native only and met the specified threshold. For more information, see "How to Use This Census Report"]

State	Owner-occupied housing units						Renter-occupied housing units				
	Occupied housing units	Average household size	Occupants per room	Year householder moved into unit		Percent 1 unit, detached or attached	Average household size	Occupants per room	Year householder moved into unit		Percent 5 or more units in structure
				1999 to March 2000	1969 or earlier				1999 to March 2000	1969 or earlier	
<b>Alaska—Con.</b>											
<b>American Indian and Alaska Native—Con.</b>											
<b>Alaska Native—Con.</b>											
Tlingit-Haida—Con.											
Organized Village of Saxman .....	97	3.58	0.58	-	8	100.0	2.56	0.89	6	-	52.0
Sitka Tribe of Alaska .....	115	2.78	0.46	5	-	87.5	2.32	0.66	32	3	32.0
Tlingit .....	1 645	2.83	0.55	80	52	70.2	2.75	0.72	361	5	49.0
Tsimshian .....	473	3.29	0.57	19	29	84.9	2.45	0.58	63	1	37.5
Metlakatla Indian Community Annette Island Reserve .....	227	3.46	0.59	10	16	77.1	2.57	0.51	22	-	26.2
Tsimshian .....	200	3.18	0.54	8	13	90.5	2.15	0.64	37	-	50.9
Unangan Aleut .....	679	3.31	0.62	27	73	93.5	2.53	0.62	67	4	25.5
Aleut Corporation .....	118	3.33	0.64	4	8	88.9	2.49	0.54	20	2	-
King Cove .....	96	3.58	0.58	6	8	97.3	2.95	0.64	6	-	9.1
Qagan Tayagungin Tribe of Sand Point Village .....	75	3.26	0.60	-	4	90.3	2.23	0.57	-	-	46.2
Saint Paul .....	141	3.69	0.72	6	28	97.8	2.27	0.64	15	-	38.5
South Naknek Village .....	55	2.94	0.64	-	2	100.0	2.40	0.58	15	2	45.0
Yup'ik .....	4 757	4.37	1.16	260	156	96.3	3.50	1.05	636	4	21.2
Akiachak Native Community .....	113	4.65	1.46	10	2	94.1	5.82	1.73	-	-	-
Village of Alakanuk .....	142	4.97	1.46	9	6	100.0	4.51	1.49	14	-	-
Algaaciq Native Village (St. Mary's) .....	52	4.40	1.03	2	-	100.0	4.05	0.94	-	-	-
Village of Aniak .....	63	4.08	1.15	2	-	96.0	3.77	0.84	10	-	61.5
Asa'carsarmiut Tribe .....	145	4.49	1.26	7	-	97.8	4.00	1.19	13	-	-
Bristol Bay .....	172	3.72	0.78	6	8	100.0	2.42	0.57	22	-	18.2
Calista .....	104	4.17	1.25	8	11	89.6	4.44	1.52	13	-	18.5
Village of Chefnak .....	55	5.47	1.46	-	7	96.4	-	(X)	-	-	(X)
Native Village of Chuathbaluk .....	31	3.94	1.34	5	-	100.0	-	(X)	-	-	(X)
Curyung Tribal Council (Native Village of Dillingham) .....	136	3.47	0.69	-	6	100.0	3.60	1.18	9	-	38.1
Emmonak Village .....	147	4.13	1.35	5	9	96.8	5.67	1.72	10	-	-
Native Village of Goodnews Bay .....	57	3.39	1.20	1	-	100.0	3.47	1.04	9	-	-
Native Village of Hooper Bay .....	185	4.92	1.48	-	8	100.0	2.97	1.69	4	-	-
Iqurmuit Traditional Council .....	43	4.08	0.90	-	-	100.0	3.16	0.85	4	-	-
Native Village of Kasigluk .....	107	5.34	1.46	12	2	90.4	5.75	2.00	5	-	12.5
Native Village of Kipnuk .....	107	5.05	1.09	10	1	100.0	3.81	0.98	10	-	-
Native Village of Kongiganak .....	3	8.00	2.67	-	-	100.0	3.00	0.75	-	-	-
Organized Village of Kwethluk .....	38	4.90	1.66	2	-	100.0	3.65	1.03	14	-	-
Native Village of Marshall (Fortuna Ledge) .....	58	4.00	1.32	4	-	100.0	3.00	1.15	-	-	-
Naknek Native Village .....	47	3.41	0.57	7	5	100.0	2.00	0.50	11	-	46.2
Native Village of Napakiak .....	66	4.00	1.74	8	2	100.0	-	(X)	-	-	(X)
Native Village of Napakiak .....	78	4.71	1.77	7	5	100.0	6.18	1.62	3	-	-
New Koliganek Village Council .....	35	3.69	1.11	-	3	100.0	4.00	1.33	2	-	33.3
Newhalen Village .....	27	5.45	1.13	-	-	100.0	3.00	0.54	-	-	-
Newtok Village .....	60	6.89	2.82	6	4	100.0	3.62	1.47	6	-	-
Native Village of Nightmute .....	31	5.60	1.73	2	-	100.0	3.83	1.28	6	-	-
Native Village of Nunapitchuk .....	97	4.55	1.23	2	-	95.9	4.04	1.17	7	-	-
Orutsararmiut Native Village (Bethel) .....	77	4.17	1.02	-	4	62.3	4.83	1.81	10	-	12.5
Native Village of Saint Michael .....	64	3.05	0.94	6	2	90.5	3.41	1.32	15	-	36.4
Stebbins Community Association .....	120	4.89	1.34	7	6	100.0	3.50	1.21	15	-	-
Traditional Village of Togiak .....	82	3.34	0.91	6	2	100.0	3.35	0.86	9	-	11.8
Native Village of Tuntutuliak .....	65	4.57	1.32	3	2	100.0	4.00	1.56	2	-	-
Native Village of Tununak .....	70	3.82	1.04	4	3	100.0	2.60	0.87	5	-	-
Yup'ik .....	1 343	4.37	1.11	76	37	92.7	3.29	0.95	319	4	29.7
Yup'ik Eskimo .....	314	3.58	0.74	13	7	100.0	3.26	1.08	52	-	45.1
<b>Arizona</b>	<b>1 901 327</b>	<b>2.71</b>	<b>0.47</b>	<b>198 865</b>	<b>66 937</b>	<b>83.0</b>	<b>2.48</b>	<b>0.66</b>	<b>310 894</b>	<b>3 215</b>	<b>50.2</b>
<b>American Indian and Alaska Native</b>	<b>67 507</b>	<b>3.79</b>	<b>0.89</b>	<b>4 122</b>	<b>4 157</b>	<b>76.5</b>	<b>3.47</b>	<b>0.92</b>	<b>10 128</b>	<b>442</b>	<b>31.8</b>
<b>American Indian</b>	<b>60 640</b>	<b>3.81</b>	<b>0.91</b>	<b>3 492</b>	<b>3 895</b>	<b>76.8</b>	<b>3.50</b>	<b>0.93</b>	<b>8 532</b>	<b>395</b>	<b>30.7</b>
Apache .....	5 657	3.98	0.87	231	325	85.7	4.18	1.08	655	83	11.7
Apache .....	597	4.02	0.77	40	26	76.7	3.47	0.90	226	-	40.5
Payson Tonto Apache .....	47	3.69	0.73	-	-	64.1	1.63	0.65	6	-	75.0
San Carlos Apache .....	2 227	4.20	0.90	97	171	85.3	4.42	1.06	152	45	6.7
White Mountain Apache .....	2 724	3.84	0.88	94	110	88.2	4.29	1.19	247	38	5.4
Canadian and Latin American .....	914	4.29	0.89	88	17	82.3	3.33	1.20	154	-	34.9
Mexican American Indian .....	789	4.47	0.97	81	10	82.9	3.50	1.21	134	-	29.8
Chemehuevi .....	85	3.44	0.55	-	19	86.4	2.74	0.48	-	10	-
Cherokee .....	1 491	2.62	0.45	209	23	73.3	2.37	0.66	314	-	40.8
Cherokee .....	1 387	2.65	0.45	194	23	73.2	2.39	0.67	285	-	42.7
Chippewa .....	353	3.96	0.73	44	9	83.3	2.67	0.74	94	-	57.6
Chippewa .....	233	4.50	0.87	28	9	86.0	3.10	0.73	62	-	41.0
Choctaw .....	592	2.67	0.49	64	17	78.2	2.90	0.69	82	-	45.5
Choctaw .....	397	2.84	0.50	54	-	73.9	3.18	0.70	68	-	48.0
Colorado River Indian .....	451	3.71	0.68	18	29	82.1	3.02	0.71	84	-	14.0
Creek .....	151	2.62	0.46	19	7	75.0	2.37	0.66	17	-	33.3
Muscogee Creek Nation .....	151	2.62	0.46	19	7	75.0	2.37	0.66	17	-	33.3
Iroquois .....	237	2.87	0.51	19	-	76.8	1.89	0.49	47	-	34.7
Navajo .....	33 918	3.82	1.04	1 882	2 429	72.9	3.67	1.00	4 265	207	31.3
Paiute .....	98	3.49	0.65	6	-	73.8	2.24	0.61	16	-	21.2
Pima .....	1 454	3.94	0.74	76	37	83.2	3.41	0.85	312	13	36.9
Gila River Indian Community .....	344	3.46	0.65	27	-	75.7	3.18	0.77	62	-	37.0
Pima .....	568	3.14	0.62	26	3	82.5	3.36	0.92	197	13	46.4
Salt River Pima-Maricopa .....	537	4.57	0.83	23	34	86.1	3.82	0.83	53	-	15.9
Potawatomi .....	95	2.62	0.45	4	-	70.5	4.24	0.99	21	-	55.9
Pueblo .....	2 926	3.74	0.78	81	434	79.0	3.12	0.81	446	42	41.8
Hopi .....	2 343	3.83	0.81	52	375	77.2	3.26	0.85	377	36	38.9
Laguna .....	83	4.25	0.88	7	16	82.1	3.41	0.56	-	6	-
Sioux .....	778	3.57	0.64	57	16	74.9	3.45	0.79	171	-	28.7
Sioux .....	234	3.20	0.57	-	-	98.3	3.45	0.75	17	-	29.6
Standing Rock Sioux .....	156	4.91	0.92	17	9	65.8	6.26	1.06	3	-	-
Tohono O'odham .....	4 181	4.01	0.94	245	302	85.5	3.24	0.87	514	34	28.1
Ak-Chin .....	166	3.04	0.72	20	26	96.7	4.09	0.93	13	5	23.3
Tohono O'odham .....	4 015	4.06	0.95	225	276	84.9	3.22	0.87	501	29	28.2
Yaqui .....	2 626	4.87	0.91	76	144	86.8	3.45	0.85	401	-	27.1

**Table 55. Owner and Renter Household Characteristics of Housing Units With an American Indian and Alaska Native Householder for Selected American Indian and Alaska Native Tribes (One Tribe Reported): 2000—Con.**

[Data based on a sample (except Tables 79 and 80). For information on confidentiality protection, coverage, sampling error, and nonsampling error, see Appendix G. Tribes are shown if respondents reported only one tribe or as American Indian or Alaska Native only and met the specified threshold. For more information, see "How to Use This Census Report"]

State	Owner-occupied housing units						Renter-occupied housing units				
	Occupied housing units	Average household size	Occupants per room	Year householder moved into unit		Percent 1 unit, detached or attached	Average household size	Occupants per room	Year householder moved into unit		Percent 5 or more units in structure
				1999 to March 2000	1969 or earlier				1999 to March 2000	1969 or earlier	
<b>Arizona—Con.</b>											
<b>American Indian and Alaska Native—Con.</b>											
<b>American Indian—Con.</b>											
Yaqui—Con.											
Pascua Yaqui .....	810	5.10	0.96	24	38	91.2	4.03	1.05	152	-	40.4
Yaqui .....	1 798	4.76	0.88	52	106	84.2	3.24	0.78	249	-	22.4
Yavapai Apache .....	191	2.95	0.76	4	6	87.1	3.83	1.03	28	-	27.6
Yuman .....	1 421	3.71	0.79	61	34	85.0	3.62	0.90	174	3	18.0
Cocopah Tribe of Arizona .....	239	3.15	0.68	23	-	73.9	3.62	0.94	66	-	11.3
Fort Mojave Indian Tribe of Arizona .....	229	3.76	0.70	6	9	69.7	3.79	0.81	39	-	12.4
Havasupai .....	158	3.11	1.25	17	5	92.3	4.01	1.21	6	3	12.9
Hualapai .....	354	4.06	0.96	2	6	86.3	3.51	0.91	21	-	11.3
Quechan .....	94	4.78	1.16	-	4	67.5	2.96	0.81	33	-	70.4
Yavapai-Prescott Tribe of the Yavapai Reservation .....	304	3.80	0.66	13	7	94.9	3.77	0.86	7	-	30.0
<b>Alaska Native .....</b>	<b>174</b>	<b>3.48</b>	<b>0.57</b>	<b>30</b>	<b>-</b>	<b>89.7</b>	<b>2.11</b>	<b>0.64</b>	<b>60</b>	<b>-</b>	<b>69.0</b>
<b>Arkansas .....</b>	<b>1 042 696</b>	<b>2.54</b>	<b>0.44</b>	<b>79 610</b>	<b>83 509</b>	<b>83.4</b>	<b>2.38</b>	<b>0.55</b>	<b>145 271</b>	<b>6 389</b>	<b>23.9</b>
<b>American Indian and Alaska Native .....</b>	<b>6 656</b>	<b>2.68</b>	<b>0.49</b>	<b>606</b>	<b>211</b>	<b>76.1</b>	<b>2.49</b>	<b>0.57</b>	<b>1 536</b>	<b>14</b>	<b>22.8</b>
<b>American Indian .....</b>	<b>5 381</b>	<b>2.70</b>	<b>0.49</b>	<b>500</b>	<b>186</b>	<b>75.2</b>	<b>2.45</b>	<b>0.57</b>	<b>1 284</b>	<b>14</b>	<b>23.2</b>
Canadian and Latin American .....	99	4.03	0.96	7	-	31.3	4.58	1.17	61	-	26.9
Mexican American Indian .....	70	4.35	0.99	-	-	11.8	4.70	1.16	47	-	18.9
Cherokee .....	3 296	2.72	0.49	303	129	76.7	2.30	0.54	727	14	22.9
Cherokee .....	3 133	2.69	0.48	254	129	76.8	2.28	0.54	727	14	23.1
Western Cherokee .....	90	3.05	0.55	28	-	60.0	5.80	1.16	-	-	-
Choctaw .....	742	2.86	0.54	43	14	75.5	2.40	0.53	204	-	22.8
Choctaw .....	608	2.97	0.56	39	14	74.4	2.45	0.53	171	-	21.4
Oklahoma Choctaw .....	132	2.44	0.45	2	-	80.9	2.09	0.51	33	-	32.6
Creek .....	144	2.16	0.43	-	17	71.6	2.00	0.44	37	-	28.6
Muscogee Creek Nation .....	133	2.21	0.45	-	17	68.1	1.97	0.45	37	-	29.5
Sioux .....	121	2.64	0.44	4	-	83.1	2.73	0.65	41	-	38.7
<b>California .....</b>	<b>11 502 870</b>	<b>2.95</b>	<b>0.50</b>	<b>724 512</b>	<b>744 956</b>	<b>88.6</b>	<b>2.78</b>	<b>0.78</b>	<b>1 731 914</b>	<b>52 627</b>	<b>48.6</b>
<b>American Indian and Alaska Native .....</b>	<b>96 339</b>	<b>3.33</b>	<b>0.62</b>	<b>5 070</b>	<b>3 845</b>	<b>85.0</b>	<b>3.14</b>	<b>0.85</b>	<b>18 966</b>	<b>525</b>	<b>36.3</b>
<b>American Indian .....</b>	<b>71 211</b>	<b>3.25</b>	<b>0.59</b>	<b>3 671</b>	<b>2 944</b>	<b>84.9</b>	<b>3.07</b>	<b>0.81</b>	<b>13 635</b>	<b>361</b>	<b>34.3</b>
Apache .....	3 476	2.99	0.55	245	123	83.8	2.82	0.76	630	11	31.7
Apache .....	2 794	3.00	0.55	200	89	86.1	2.82	0.77	508	11	31.9
Chiricahua .....	178	2.61	0.48	6	-	55.9	3.07	0.70	48	-	32.8
Mescalero Apache .....	342	3.13	0.59	23	20	82.0	2.38	0.60	24	-	20.1
Blackfeet .....	1 142	2.76	0.47	35	59	85.3	3.20	0.78	258	-	29.3
Cahuilla .....	633	2.82	0.50	52	35	81.4	3.55	0.85	108	2	18.7
Cahuilla .....	237	3.15	0.61	11	2	69.7	4.47	1.08	34	-	16.5
Morongo Band of Cahuilla Mission Indians .....	277	2.72	0.45	38	21	86.1	3.13	0.71	47	-	15.7
California Tribes .....	234	3.93	0.77	-	8	66.3	3.64	0.73	59	6	15.8
Yuki .....	78	4.43	0.86	-	8	71.7	4.94	1.01	18	-	43.8
Canadian and Latin American .....	11 111	4.62	1.00	544	270	85.7	4.19	1.38	2 098	46	40.5
Canadian Indian .....	143	2.71	0.43	8	-	91.9	2.21	0.60	35	-	22.8
Central American Indian .....	400	4.62	1.09	22	6	96.5	3.67	1.74	65	-	47.1
Mexican American Indian .....	9 247	4.88	1.06	484	188	86.0	4.33	1.45	1 769	29	41.0
South American Indian .....	410	3.53	0.74	14	13	68.5	3.91	1.16	101	4	38.5
Spanish American Indian .....	827	3.23	0.67	16	53	84.4	3.13	0.82	109	13	36.2
Chemehuevi .....	158	2.78	0.49	5	11	80.7	4.51	1.13	13	-	51.4
Cherokee .....	10 743	2.84	0.49	629	450	85.7	2.54	0.62	2 278	55	35.5
Cherokee .....	10 269	2.83	0.49	566	437	86.0	2.54	0.62	2 230	55	35.8
Western Cherokee .....	269	3.09	0.53	42	11	84.9	2.18	0.55	19	-	37.9
Cheyenne .....	251	3.34	0.59	8	-	88.9	2.04	0.56	58	4	40.1
Cheyenne .....	202	2.75	0.51	8	-	82.8	1.99	0.52	48	-	37.0
Chickasaw .....	661	2.93	0.48	33	33	87.2	2.26	0.54	161	-	28.5
Chippewa .....	1 202	2.56	0.44	51	36	84.9	2.48	0.65	262	-	48.1
Chippewa .....	874	2.64	0.46	34	36	90.2	2.53	0.71	230	-	51.7
Choctaw .....	3 076	2.72	0.47	213	101	85.6	2.61	0.65	567	14	32.6
Choctaw .....	2 641	2.73	0.47	174	61	86.6	2.61	0.65	508	14	33.1
Oklahoma Choctaw .....	424	2.68	0.45	39	40	81.5	2.44	0.61	59	-	29.4
Chumash .....	1 011	3.00	0.55	90	65	85.3	2.74	0.74	135	6	41.9
Chumash .....	963	2.99	0.55	66	65	84.6	2.73	0.73	135	6	42.9
Comanche .....	472	3.66	0.64	22	15	89.3	3.02	0.74	65	-	36.7
Comanche .....	472	3.66	0.64	22	15	89.3	3.02	0.74	65	-	36.7
Costanoan .....	352	3.13	0.53	15	7	89.8	3.47	0.88	37	10	24.3
Cree .....	128	2.28	0.39	-	-	100.0	2.43	0.61	50	-	47.3
Creek .....	766	2.69	0.48	14	41	88.7	2.72	0.66	120	6	38.9
Muscogee Creek Nation .....	728	2.70	0.48	14	41	87.7	2.69	0.66	120	-	39.5
Cupeno .....	151	4.29	0.71	18	9	87.9	3.52	0.89	-	2	32.7
Cupeno .....	72	3.84	0.71	-	9	78.2	3.41	0.59	-	2	-
Delaware .....	282	3.26	0.52	17	14	90.2	2.10	0.52	32	-	52.3
Delaware .....	242	3.14	0.51	17	14	88.5	1.97	0.48	26	-	51.1
Diegueno .....	953	3.24	0.57	41	62	80.2	2.84	0.72	114	2	29.6
Barona Group of Capitan Grande Band .....	84	3.91	0.65	2	2	94.7	2.56	0.43	-	-	-
Diegueno .....	347	3.30	0.56	12	20	73.3	2.69	0.71	61	-	38.1
Mesa Grande Band of Diegueno Mission Indians .....	84	2.65	0.55	-	11	80.0	3.70	0.96	22	-	26.6
San Pasqual Band of Diegueno Mission Indians .....	174	3.54	0.60	10	19	83.5	2.11	0.56	21	-	23.4
Santa Ysabel Band of Diegueno Mission Indians .....	68	2.59	0.56	3	4	64.1	2.59	0.66	-	-	58.6
Viejas (Baron Long) Group of Capitan Grande Band .....	64	2.50	0.49	-	4	80.0	2.71	0.53	10	2	-
Gabrieleno .....	237	3.53	0.63	2	32	85.4	3.16	0.80	39	-	39.5
Hoopa .....	742	3.18	0.60	49	51	74.7	2.99	0.74	94	5	23.6
Hoopa Valley Tribe .....	742	3.18	0.60	49	51	74.7	2.99	0.74	94	5	23.6
Iroquois .....	989	2.86	0.48	31	37	85.6	2.25	0.54	147	-	31.4
Iroquois .....	235	2.85	0.54	15	-	73.8	2.49	0.52	22	-	27.3
Mohawk .....	274	2.84	0.50	5	15	88.7	2.32	0.71	49	-	43.6
Oneida Nation of New York .....	195	2.51	0.45	-	-	88.1	1.94	0.45	50	-	34.6

**Table 55. Owner and Renter Household Characteristics of Housing Units With an American Indian and Alaska Native Householder for Selected American Indian and Alaska Native Tribes (One Tribe Reported): 2000—Con.**

[Data based on a sample (except Tables 79 and 80). For information on confidentiality protection, coverage, sampling error, and nonsampling error, see Appendix G. Tribes are shown if respondents reported only one tribe or as American Indian or Alaska Native only and met the specified threshold. For more information, see "How to Use This Census Report"]

State	Owner-occupied housing units						Renter-occupied housing units				
	Occupied housing units	Average household size	Occupants per room	Year householder moved into unit		Percent 1 unit, detached or attached	Average household size	Occupants per room	Year householder moved into unit		Percent 5 or more units in structure
				1999 to March 2000	1969 or earlier				1999 to March 2000	1969 or earlier	
<b>California—Con.</b>											
<b>American Indian and Alaska Native—Con.</b>											
<b>American Indian—Con.</b>											
Juaneño (Acjachemem) .....	593	4.01	0.72	19	56	78.7	3.11	0.68	68	8	36.9
Karuk Tribe of California .....	755	2.45	0.48	24	30	67.3	2.76	0.69	100	-	13.8
Kiowa .....	125	3.57	0.67	7	7	89.8	2.71	0.78	14	-	53.9
Kiowa .....	114	3.57	0.67	7	7	89.8	2.35	0.87	14	-	63.1
Luiseno .....	1 216	3.21	0.58	105	85	82.0	3.09	0.71	103	4	37.4
La Jolla Band of Luiseno Mission Indians .....	95	2.33	0.61	3	10	78.8	2.72	0.91	18	-	30.2
Luiseno .....	472	3.43	0.61	19	36	78.0	3.06	0.74	54	-	46.7
Pala Band of Luiseno Mission Indians .....	133	3.35	0.58	9	8	88.2	2.58	0.58	-	-	38.7
Pechanga Band of Luiseno Mission Indians .....	164	2.45	0.46	43	2	86.5	2.79	0.62	24	-	24.5
Soboba .....	188	3.78	0.61	28	8	87.1	2.59	0.55	-	4	-
Maidu .....	594	2.63	0.53	34	13	74.6	3.07	0.70	117	10	15.5
Maidu .....	473	2.73	0.56	14	7	68.2	3.11	0.68	99	10	11.4
Mission Indians .....	372	3.31	0.60	6	35	81.3	1.57	0.42	63	3	30.3
Mission Indians .....	305	3.05	0.57	6	18	74.9	1.55	0.43	63	3	32.1
Me-Wuk .....	833	3.05	0.62	60	63	82.2	2.70	0.65	154	1	20.9
Me-Wuk .....	825	3.06	0.62	60	63	82.1	2.72	0.65	154	1	21.2
Mono .....	493	2.99	0.57	36	33	71.9	3.05	0.75	122	10	21.2
Mono .....	465	3.03	0.59	36	33	71.1	3.10	0.76	111	10	20.4
Navajo .....	2 312	3.44	0.63	123	94	93.7	2.97	0.79	562	11	37.8
Nomlaki .....	142	3.94	0.75	-	-	74.5	2.94	0.68	12	9	21.1
Nomlaki .....	124	3.94	0.75	-	-	74.5	3.17	0.72	7	9	14.3
Osage .....	362	2.98	0.52	17	6	88.9	2.08	0.53	64	4	26.5
Ottawa .....	128	2.87	0.50	-	4	65.1	3.47	0.83	35	-	86.7
Paiute .....	1 203	2.88	0.54	58	52	86.8	2.63	0.64	230	9	19.1
Paiute .....	1 061	2.95	0.56	55	48	85.1	2.47	0.62	217	9	17.2
Paiute-Shoshone .....	214	2.55	0.46	3	4	81.5	2.66	0.65	59	-	10.0
Shoshone Paiute .....	158	2.40	0.42	3	4	84.1	2.47	0.58	45	-	12.9
Pima .....	267	2.91	0.55	7	21	81.0	3.04	0.70	58	13	28.2
Pima .....	239	2.91	0.55	7	21	81.0	2.90	0.63	48	13	23.8
Pit River .....	392	3.09	0.58	25	17	80.6	3.67	1.00	56	3	33.6
Pit River Tribe of California .....	370	2.80	0.54	25	17	77.8	3.67	1.00	56	3	33.6
Pomo .....	1 256	3.14	0.62	19	72	74.7	3.68	0.87	287	21	24.7
Pomo .....	867	2.85	0.57	13	55	73.5	3.62	0.84	224	17	23.7
Potawatomi .....	582	2.67	0.47	41	16	85.0	2.73	0.63	123	-	48.5
Potawatomi .....	459	2.68	0.48	30	10	81.7	2.65	0.61	120	-	52.8
Pueblo .....	1 455	3.51	0.59	92	54	94.3	2.67	0.69	297	11	43.7
Hopi .....	326	3.47	0.63	16	-	87.7	2.99	0.72	62	-	36.7
Pueblo .....	303	3.71	0.54	13	6	94.2	2.63	0.63	66	9	53.6
Ysleta Del Sur Pueblo of Texas .....	136	2.85	0.47	14	16	100.0	2.83	0.74	20	-	24.0
Seminole .....	284	2.71	0.53	14	10	78.6	2.81	0.67	50	-	40.0
Seminole .....	272	2.71	0.53	14	10	78.6	2.91	0.69	38	-	33.9
Serrano .....	120	2.77	0.45	12	-	100.0	6.64	2.08	15	-	68.0
Serrano .....	106	2.73	0.47	7	-	100.0	6.64	2.08	15	-	68.0
Shoshone .....	361	2.59	0.46	12	32	66.9	2.86	0.79	13	-	35.4
Shoshone .....	290	2.89	0.49	12	21	79.8	2.83	0.75	13	-	34.3
Sioux .....	1 834	3.13	0.54	107	50	88.2	2.98	0.75	477	-	36.8
Oglala Sioux .....	311	3.22	0.61	18	4	94.2	2.81	0.65	102	-	38.9
Sioux .....	862	3.19	0.55	39	39	89.4	3.14	0.79	199	-	31.1
Teton Sioux .....	262	2.85	0.47	31	-	92.0	2.17	0.54	92	-	54.3
Tohono O'Odham .....	357	4.64	0.77	2	9	92.0	2.83	0.88	114	17	34.0
Tohono O'Odham .....	348	4.64	0.77	2	9	92.0	2.78	0.89	114	17	35.2
Tolowa .....	144	2.87	0.55	-	9	66.7	2.51	0.64	28	-	10.7
Tolowa .....	117	3.00	0.59	-	8	58.2	2.69	0.73	28	-	12.9
Wailaki .....	304	2.77	0.50	16	33	70.4	2.77	0.76	65	-	29.0
Washoe .....	107	3.43	0.60	9	4	100.0	1.96	0.56	11	-	41.3
Washoe .....	107	3.43	0.60	9	4	100.0	1.96	0.56	11	-	41.3
Wintun .....	691	2.94	0.54	43	41	84.1	2.68	0.65	115	-	20.6
Wintun .....	686	2.94	0.54	43	41	84.1	2.67	0.65	113	-	20.9
Wiyot .....	164	3.00	0.56	10	8	80.7	2.33	0.60	44	-	27.6
Wiyot .....	137	3.01	0.55	4	8	80.8	2.08	0.54	32	-	35.6
Yaqui .....	1 172	4.00	0.77	23	52	89.3	3.56	0.89	237	-	26.8
Pascua Yaqui .....	130	3.94	0.82	11	6	59.5	3.24	0.77	17	-	10.9
Yaqui .....	1 042	4.01	0.76	12	46	94.7	3.58	0.90	220	-	28.1
Yokuts .....	824	3.91	0.66	9	46	86.1	3.80	0.88	174	3	14.3
Picayune Rancheria of Chukchansi Indians .....	229	3.45	0.57	-	19	81.0	3.56	0.88	38	-	13.0
Tachi .....	128	4.70	0.83	4	-	71.2	4.87	1.00	35	-	35.5
Tule River .....	184	3.57	0.53	5	18	84.6	3.96	0.89	32	-	3.8
Yokuts .....	264	4.43	0.82	-	9	98.5	3.40	0.81	61	3	12.7
Yuman .....	659	3.09	0.61	14	19	88.1	3.94	0.93	76	3	11.1
Fort Mojave Indian Tribe of Arizona .....	140	3.15	0.58	4	-	93.2	3.02	0.74	15	-	16.0
Quechan .....	454	3.01	0.60	4	14	85.9	3.90	0.89	43	3	8.9
Yurok .....	941	3.22	0.61	54	35	69.0	3.05	0.72	142	3	15.8
Yurok .....	941	3.22	0.61	54	35	69.0	3.05	0.72	142	3	15.8
<b>Alaska Native .....</b>	<b>812</b>	<b>2.76</b>	<b>0.49</b>	<b>14</b>	<b>23</b>	<b>76.1</b>	<b>2.36</b>	<b>0.68</b>	<b>209</b>	-	<b>60.4</b>
Tlingit-Haida .....	318	2.97	0.51	-	7	72.6	1.87	0.51	77	-	70.6
Tlingit .....	244	3.06	0.55	-	-	66.7	1.89	0.48	39	-	64.9
<b>Colorado .....</b>	<b>1 658 238</b>	<b>2.67</b>	<b>0.40</b>	<b>161 590</b>	<b>87 086</b>	<b>88.1</b>	<b>2.26</b>	<b>0.56</b>	<b>266 748</b>	<b>4 230</b>	<b>50.6</b>
<b>American Indian and Alaska Native .....</b>	<b>14 027</b>	<b>3.16</b>	<b>0.53</b>	<b>1 210</b>	<b>494</b>	<b>80.5</b>	<b>2.64</b>	<b>0.67</b>	<b>3 352</b>	<b>46</b>	<b>44.1</b>
<b>American Indian .....</b>	<b>10 518</b>	<b>3.18</b>	<b>0.52</b>	<b>890</b>	<b>325</b>	<b>81.3</b>	<b>2.71</b>	<b>0.66</b>	<b>2 493</b>	<b>46</b>	<b>43.5</b>
Apache .....	835	3.08	0.48	60	2	91.3	2.47	0.68	221	-	48.8
Apache .....	627	3.16	0.50	54	2	91.8	2.35	0.63	168	-	52.5
Blackfeet .....	152	2.74	0.43	17	-	84.8	3.00	0.53	28	-	46.7
Canadian and Latin American .....	785	4.11	0.72	67	12	86.4	3.24	0.90	144	4	50.1
Mexican American Indian .....	478	4.32	0.80	58	4	79.8	3.58	1.15	104	-	48.4
Spanish American Indian .....	239	3.71	0.59	9	8	96.1	2.95	0.70	31	-	54.1
Cherokee .....	1 653	3.12	0.48	187	73	77.8	2.44	0.56	329	27	41.6
Cherokee .....	1 538	3.13	0.47	180	73	76.8	2.48	0.57	312	27	39.3
Cheyenne .....	70	2.05	0.29	10	-	95.2	3.54	0.66	11	-	57.1
Chippewa .....	355	2.66	0.37	43	-	88.0	2.11	0.54	65	-	57.8



**Table 55. Owner and Renter Household Characteristics of Housing Units With an American Indian and Alaska Native Householder for Selected American Indian and Alaska Native Tribes (One Tribe Reported): 2000—Con.**

[Data based on a sample (except Tables 79 and 80). For information on confidentiality protection, coverage, sampling error, and nonsampling error, see Appendix G. Tribes are shown if respondents reported only one tribe or as American Indian or Alaska Native only and met the specified threshold. For more information, see "How to Use This Census Report"]

State	Owner-occupied housing units						Renter-occupied housing units				
	Occupied housing units	Average household size	Occupants per room	Year householder moved into unit		Percent 1 unit, detached or attached	Average household size	Occupants per room	Year householder moved into unit		Percent 5 or more units in structure
				1999 to March 2000	1969 or earlier				1999 to March 2000	1969 or earlier	
<b>Colorado—Con.</b>											
<b>American Indian and Alaska Native—Con.</b>											
<b>American Indian—Con.</b>											
Chippewa—Con.											
Chippewa	229	2.44	0.34	27	-	89.8	1.78	0.54	45	-	82.2
Choctaw	276	2.26	0.40	42	6	88.3	2.55	0.57	66	-	39.8
Choctaw	179	2.33	0.38	10	-	95.6	2.75	0.57	47	-	22.7
Creek	139	2.24	0.33	22	-	86.8	3.02	0.62	48	-	16.7
Muscogee Creek Nation	139	2.24	0.33	22	-	86.8	3.02	0.62	48	-	16.7
Iroquois	137	2.91	0.45	15	-	75.8	3.03	0.65	46	-	38.0
Navajo	1 403	3.57	0.68	70	31	64.8	3.25	0.79	323	-	38.9
Pueblo	286	3.40	0.62	14	23	92.4	2.14	0.61	95	-	49.1
Sioux	958	3.71	0.54	68	27	93.6	2.99	0.66	292	-	49.4
Oglala Sioux	211	3.63	0.55	10	6	89.8	2.81	0.60	72	-	54.9
Sioux	267	3.54	0.51	10	6	87.6	3.36	0.80	74	-	42.4
Teton Sioux	181	4.80	0.59	26	-	92.0	2.72	0.54	41	-	50.0
Ute	1 038	3.07	0.56	56	92	84.6	2.46	0.57	173	5	17.4
Southern Ute	329	3.16	0.56	18	33	82.7	1.90	0.48	41	-	35.9
Ute	311	2.80	0.46	26	10	91.1	2.22	0.49	79	-	18.2
Ute Mountain	381	3.19	0.64	12	49	84.2	3.18	0.73	53	5	3.5
<b>Alaska Native</b>	<b>138</b>	<b>2.51</b>	<b>0.40</b>	<b>28</b>	<b>-</b>	<b>71.8</b>	<b>1.96</b>	<b>0.46</b>	<b>45</b>	<b>-</b>	<b>34.3</b>
<b>Connecticut</b>	<b>1 301 670</b>	<b>2.69</b>	<b>0.40</b>	<b>77 101</b>	<b>161 968</b>	<b>88.0</b>	<b>2.22</b>	<b>0.54</b>	<b>142 361</b>	<b>12 790</b>	<b>41.9</b>
<b>American Indian and Alaska Native</b>	<b>3 271</b>	<b>2.90</b>	<b>0.45</b>	<b>228</b>	<b>293</b>	<b>89.2</b>	<b>2.39</b>	<b>0.59</b>	<b>554</b>	<b>54</b>	<b>44.2</b>
<b>American Indian</b>	<b>2 173</b>	<b>2.74</b>	<b>0.43</b>	<b>174</b>	<b>215</b>	<b>89.9</b>	<b>2.33</b>	<b>0.56</b>	<b>271</b>	<b>54</b>	<b>41.1</b>
Canadian and Latin American	212	3.65	0.51	33	-	100.0	2.75	0.58	21	-	44.8
South American Indian	88	2.78	0.44	-	-	100.0	2.67	0.55	13	-	53.8
Cherokee	319	3.17	0.52	27	20	97.0	2.08	0.59	53	28	66.8
Cherokee	303	3.14	0.52	27	20	96.8	2.09	0.60	53	28	65.7
Mohegan	158	2.72	0.46	34	19	81.7	2.28	0.59	19	-	16.3
Pequot	295	2.76	0.40	25	8	89.3	2.88	0.57	22	8	8.9
Mashantucket Pequot	168	3.03	0.40	25	-	100.0	2.90	0.45	-	-	-
Pequot	119	2.08	0.48	-	8	64.1	2.88	0.59	22	8	10.0
<b>Delaware</b>	<b>298 736</b>	<b>2.63</b>	<b>0.39</b>	<b>21 758</b>	<b>31 363</b>	<b>86.8</b>	<b>2.30</b>	<b>0.52</b>	<b>31 098</b>	<b>1 470</b>	<b>45.0</b>
<b>American Indian and Alaska Native</b>	<b>1 161</b>	<b>2.70</b>	<b>0.45</b>	<b>72</b>	<b>113</b>	<b>80.9</b>	<b>2.66</b>	<b>0.57</b>	<b>120</b>	<b>13</b>	<b>27.0</b>
<b>American Indian</b>	<b>836</b>	<b>2.88</b>	<b>0.49</b>	<b>41</b>	<b>92</b>	<b>77.4</b>	<b>2.65</b>	<b>0.58</b>	<b>69</b>	<b>6</b>	<b>24.9</b>
Canadian and Latin American	64	7.38	1.31	-	-	100.0	4.44	1.06	26	-	27.1
Cherokee	190	3.09	0.52	8	7	77.8	2.13	0.53	16	-	52.7
Cherokee	190	3.09	0.52	8	7	77.8	2.13	0.53	16	-	52.7
Nanticoke	256	2.24	0.39	9	57	87.8	2.20	0.38	1	6	18.6
<b>District of Columbia</b>	<b>248 338</b>	<b>2.34</b>	<b>0.37</b>	<b>10 638</b>	<b>22 768</b>	<b>78.6</b>	<b>2.03</b>	<b>0.62</b>	<b>46 266</b>	<b>5 584</b>	<b>70.4</b>
<b>American Indian and Alaska Native</b>	<b>756</b>	<b>2.28</b>	<b>0.36</b>	<b>22</b>	<b>38</b>	<b>80.5</b>	<b>2.35</b>	<b>0.81</b>	<b>171</b>	<b>9</b>	<b>62.8</b>
<b>American Indian</b>	<b>432</b>	<b>2.22</b>	<b>0.35</b>	<b>16</b>	<b>32</b>	<b>73.4</b>	<b>2.35</b>	<b>0.90</b>	<b>150</b>	<b>-</b>	<b>68.5</b>
<b>Florida</b>	<b>6 337 929</b>	<b>2.51</b>	<b>0.44</b>	<b>554 877</b>	<b>260 394</b>	<b>76.0</b>	<b>2.35</b>	<b>0.61</b>	<b>865 658</b>	<b>13 074</b>	<b>46.8</b>
<b>American Indian and Alaska Native</b>	<b>19 400</b>	<b>2.80</b>	<b>0.50</b>	<b>1 798</b>	<b>479</b>	<b>74.3</b>	<b>2.61</b>	<b>0.67</b>	<b>3 955</b>	<b>40</b>	<b>34.8</b>
<b>American Indian</b>	<b>14 105</b>	<b>2.76</b>	<b>0.49</b>	<b>1 241</b>	<b>387</b>	<b>74.7</b>	<b>2.60</b>	<b>0.65</b>	<b>2 695</b>	<b>34</b>	<b>33.2</b>
Apache	275	2.26	0.41	23	15	73.9	2.07	0.47	48	-	39.8
Apache	267	2.26	0.40	15	15	72.4	2.07	0.47	48	-	39.8
Blackfeet	329	3.09	0.58	28	-	54.6	2.35	0.62	32	-	37.5
Canadian and Latin American	1 430	4.18	0.82	118	27	85.4	3.63	1.24	475	-	39.1
Central American Indian	197	3.92	0.99	38	-	69.8	4.65	1.63	71	-	41.8
Mexican American Indian	674	4.78	0.96	30	17	73.1	4.10	1.28	261	-	26.2
South American Indian	336	3.74	0.71	40	-	97.0	2.23	0.79	54	-	53.5
Spanish American Indian	182	4.12	0.71	10	10	100.0	2.16	1.09	82	-	76.8
Cherokee	4 671	2.68	0.47	430	70	72.5	2.39	0.58	953	26	29.8
Cherokee	4 440	2.70	0.48	430	66	71.4	2.39	0.58	912	26	29.4
Chippewa	498	2.66	0.47	56	8	70.6	2.69	0.61	84	-	52.1
Chippewa	308	2.91	0.51	37	-	81.8	2.63	0.57	70	-	45.5
Choctaw	392	2.68	0.44	47	13	79.0	1.50	0.36	62	-	31.1
Choctaw	300	2.75	0.46	21	6	76.7	1.46	0.38	46	-	33.7
Creek	1 593	2.69	0.46	109	103	77.2	2.40	0.50	171	8	10.9
Eastern Creek	257	2.22	0.39	21	38	75.8	3.30	0.61	11	-	-
Lower Muscogee Creek Tama Tribal Town	182	3.10	0.54	-	7	73.9	2.33	0.67	27	-	22.5
Muscogee Creek Nation	1 053	2.70	0.45	88	58	77.6	2.34	0.47	120	8	11.5
Iroquois	697	2.12	0.38	69	25	65.7	2.05	0.47	112	-	41.7
Mohawk	329	2.03	0.39	34	10	56.5	1.93	0.46	54	-	54.4
Lumbee	235	2.68	0.43	6	14	78.7	2.11	0.50	74	-	40.0
Navajo	105	2.57	0.49	-	10	78.7	2.59	0.56	5	-	15.5
Seminole	788	2.91	0.58	67	35	80.1	2.83	0.69	90	-	17.3
Florida Seminole	264	3.54	0.68	4	17	81.0	2.65	0.72	6	-	-
Seminole	506	2.46	0.51	63	18	78.5	2.90	0.70	84	-	21.1
Sioux	378	2.65	0.42	39	-	74.6	2.35	0.56	108	-	54.7
Sioux	225	2.95	0.46	-	-	75.0	2.16	0.50	70	-	59.0
<b>Alaska Native</b>	<b>196</b>	<b>3.42</b>	<b>0.59</b>	<b>12</b>	<b>-</b>	<b>62.3</b>	<b>2.16</b>	<b>0.64</b>	<b>31</b>	<b>-</b>	<b>53.3</b>
<b>Georgia</b>	<b>3 006 369</b>	<b>2.73</b>	<b>0.42</b>	<b>248 508</b>	<b>212 694</b>	<b>85.7</b>	<b>2.47</b>	<b>0.57</b>	<b>439 078</b>	<b>16 162</b>	<b>39.7</b>
<b>American Indian and Alaska Native</b>	<b>8 036</b>	<b>3.05</b>	<b>0.49</b>	<b>613</b>	<b>226</b>	<b>77.6</b>	<b>2.89</b>	<b>0.66</b>	<b>1 663</b>	<b>61</b>	<b>30.6</b>
<b>American Indian</b>	<b>5 702</b>	<b>3.00</b>	<b>0.48</b>	<b>430</b>	<b>148</b>	<b>76.5</b>	<b>2.88</b>	<b>0.64</b>	<b>1 163</b>	<b>30</b>	<b>30.2</b>
Apache	94	2.73	0.44	-	-	63.4	3.81	0.58	36	-	-
Canadian and Latin American	430	4.01	0.77	44	-	76.7	4.65	1.13	179	-	37.8
Mexican American Indian	258	4.08	0.89	21	-	91.0	6.02	1.43	130	-	37.3
Cherokee	2 720	2.84	0.46	191	108	75.0	2.58	0.55	498	15	26.7
Cherokee	2 397	2.81	0.45	188	88	75.6	2.60	0.55	440	15	24.0
Choctaw	258	2.88	0.42	15	-	83.3	2.42	0.57	57	-	45.6
Choctaw	222	2.77	0.42	15	-	78.8	2.42	0.57	57	-	45.6
Creek	406	2.96	0.48	52	11	69.2	2.94	0.70	52	-	10.2
Lower Muscogee Creek Tama Tribal Town	136	2.65	0.46	9	3	66.7	3.62	0.93	13	-	-
Muscogee Creek Nation	242	3.01	0.46	43	8	70.9	2.36	0.57	39	-	18.9

Table 55. **Owner and Renter Household Characteristics of Housing Units With an American Indian and Alaska Native Householder for Selected American Indian and Alaska Native Tribes (One Tribe Reported): 2000—Con.**

[Data based on a sample (except Tables 79 and 80). For information on confidentiality protection, coverage, sampling error, and nonsampling error, see Appendix G. Tribes are shown if respondents reported only one tribe or as American Indian or Alaska Native only and met the specified threshold. For more information, see "How to Use This Census Report"]

State	Owner-occupied housing units						Renter-occupied housing units				
	Occupied housing units	Average household size	Occupants per room	Year householder moved into unit		Percent 1 unit, detached or attached	Average household size	Occupants per room	Year householder moved into unit		Percent 5 or more units in structure
				1999 to March 2000	1969 or earlier				1999 to March 2000	1969 or earlier	
<b>Georgia—Con.</b>											
<b>American Indian and Alaska Native—Con.</b>											
<b>American Indian—Con.</b>											
Iroquois	136	2.59	0.41	7	-	86.8	2.82	0.61	8	-	76.7
Lumbee	153	2.88	0.48	6	-	84.7	3.06	0.63	7	-	34.3
Sioux	154	4.82	0.77	25	-	70.4	1.84	0.47	49	-	24.1
<b>Hawaii</b>	<b>403 240</b>	<b>3.11</b>	<b>0.59</b>	<b>17 131</b>	<b>43 635</b>	<b>80.2</b>	<b>2.66</b>	<b>0.74</b>	<b>64 259</b>	<b>4 295</b>	<b>44.4</b>
<b>American Indian and Alaska Native</b>	<b>1 125</b>	<b>3.55</b>	<b>0.65</b>	<b>42</b>	<b>2</b>	<b>79.8</b>	<b>2.51</b>	<b>0.69</b>	<b>337</b>	<b>-</b>	<b>35.8</b>
<b>American Indian</b>	<b>829</b>	<b>3.53</b>	<b>0.64</b>	<b>36</b>	<b>2</b>	<b>80.5</b>	<b>2.53</b>	<b>0.69</b>	<b>266</b>	<b>-</b>	<b>35.4</b>
Cherokee	162	2.75	0.44	-	-	78.3	2.98	0.68	50	-	34.4
Cherokee	162	2.75	0.44	-	-	78.3	2.98	0.68	50	-	34.4
<b>Idaho</b>	<b>469 645</b>	<b>2.76</b>	<b>0.43</b>	<b>39 381</b>	<b>31 038</b>	<b>86.0</b>	<b>2.51</b>	<b>0.59</b>	<b>65 617</b>	<b>1 406</b>	<b>25.1</b>
<b>American Indian and Alaska Native</b>	<b>5 436</b>	<b>3.22</b>	<b>0.58</b>	<b>410</b>	<b>181</b>	<b>76.7</b>	<b>3.08</b>	<b>0.71</b>	<b>1 080</b>	<b>14</b>	<b>13.9</b>
<b>American Indian</b>	<b>4 732</b>	<b>3.26</b>	<b>0.58</b>	<b>325</b>	<b>173</b>	<b>76.5</b>	<b>3.13</b>	<b>0.72</b>	<b>847</b>	<b>12</b>	<b>13.3</b>
Blackfeet	73	3.26	0.65	2	-	40.5	4.00	0.76	30	-	-
Canadian and Latin American	110	3.82	0.78	6	5	81.7	3.95	1.24	12	8	-
Mexican American Indian	67	5.62	1.36	6	3	67.6	4.42	1.66	12	8	-
Cherokee	519	2.46	0.44	50	5	80.6	2.76	0.63	115	-	11.7
Cherokee	492	2.34	0.42	50	5	79.7	2.78	0.66	104	-	12.5
Chippewa	111	3.20	0.55	6	-	76.7	2.51	0.54	16	-	17.6
Choctaw	82	3.38	0.57	-	5	100.0	1.22	0.31	6	-	-
Coeur D'Alene	314	3.37	0.56	30	10	82.7	3.20	0.60	43	-	12.3
Colville	55	3.93	0.69	5	-	89.7	1.54	0.39	14	-	19.2
Navajo	159	3.91	0.65	-	-	96.2	2.70	0.72	50	-	25.5
Nez Perce	714	3.19	0.52	35	36	85.7	3.04	0.66	82	-	8.1
Paiute-Shoshone	126	3.19	0.74	2	-	68.8	3.55	0.79	26	-	37.1
Shoshone Paiute	111	3.13	0.77	2	-	73.1	3.69	0.82	26	-	39.0
Shoshone	77	2.78	0.68	-	-	50.0	3.31	0.86	24	-	37.8
Shoshone-Bannock Tribes of the Fort Hall Reservation	1 255	3.40	0.65	123	92	67.7	3.81	0.87	116	4	5.4
Sioux	176	3.05	0.47	15	8	85.0	3.04	0.78	46	-	8.3
Sioux	90	3.24	0.50	15	8	83.1	3.68	0.90	4	-	-
<b>Alaska Native</b>	<b>107</b>	<b>3.31</b>	<b>0.62</b>	<b>36</b>	<b>-</b>	<b>83.1</b>	<b>2.61</b>	<b>0.69</b>	<b>25</b>	<b>-</b>	<b>11.1</b>
<b>Illinois</b>	<b>4 591 779</b>	<b>2.80</b>	<b>0.44</b>	<b>300 085</b>	<b>446 851</b>	<b>85.1</b>	<b>2.29</b>	<b>0.55</b>	<b>535 229</b>	<b>33 150</b>	<b>49.3</b>
<b>American Indian and Alaska Native</b>	<b>9 903</b>	<b>3.49</b>	<b>0.59</b>	<b>891</b>	<b>356</b>	<b>78.2</b>	<b>2.70</b>	<b>0.66</b>	<b>1 754</b>	<b>51</b>	<b>39.1</b>
<b>American Indian</b>	<b>6 313</b>	<b>3.46</b>	<b>0.57</b>	<b>533</b>	<b>234</b>	<b>79.4</b>	<b>2.62</b>	<b>0.63</b>	<b>1 151</b>	<b>43</b>	<b>40.3</b>
Apache	250	3.60	0.57	9	19	69.1	2.25	0.48	34	-	34.2
Apache	204	3.69	0.58	9	12	74.2	2.22	0.47	32	-	36.4
Blackfeet	191	3.39	0.49	15	2	83.5	3.87	0.97	40	-	20.7
Canadian and Latin American	1 228	4.65	0.86	160	47	69.8	3.43	0.88	158	9	37.5
Mexican American Indian	1 081	4.80	0.90	138	47	68.3	3.49	0.91	151	9	36.4
Cherokee	1 561	3.15	0.52	108	34	85.5	2.37	0.54	332	2	30.0
Cherokee	1 475	3.16	0.52	102	34	85.1	2.38	0.54	322	2	29.2
Chippewa	518	2.78	0.42	22	17	76.6	3.05	0.68	103	-	36.3
Chippewa	338	2.94	0.44	8	2	71.9	2.95	0.66	64	-	37.7
Choctaw	213	3.29	0.58	10	9	78.3	2.13	0.48	6	5	59.2
Choctaw	180	3.89	0.69	10	-	72.2	2.04	0.47	6	5	64.4
Iroquois	262	4.33	0.59	23	32	100.0	2.97	0.64	76	-	33.7
Oneida Nation of New York	177	4.61	0.64	23	16	100.0	3.22	0.67	61	-	38.2
Navajo	89	4.11	0.63	2	-	44.4	1.52	0.33	11	-	34.1
Sioux	365	2.05	0.39	32	7	69.3	2.93	0.69	98	13	41.5
Sioux	204	2.50	0.49	16	7	68.1	2.85	0.75	45	13	50.9
<b>Alaska Native</b>	<b>109</b>	<b>3.57</b>	<b>0.48</b>	<b>-</b>	<b>-</b>	<b>100.0</b>	<b>1.89</b>	<b>0.53</b>	<b>40</b>	<b>-</b>	<b>42.0</b>
<b>Indiana</b>	<b>2 336 306</b>	<b>2.66</b>	<b>0.42</b>	<b>166 190</b>	<b>246 229</b>	<b>91.5</b>	<b>2.19</b>	<b>0.50</b>	<b>291 226</b>	<b>11 016</b>	<b>38.6</b>
<b>American Indian and Alaska Native</b>	<b>6 299</b>	<b>3.05</b>	<b>0.50</b>	<b>533</b>	<b>231</b>	<b>81.8</b>	<b>2.54</b>	<b>0.57</b>	<b>1 497</b>	<b>18</b>	<b>29.6</b>
<b>American Indian</b>	<b>4 662</b>	<b>2.96</b>	<b>0.48</b>	<b>429</b>	<b>205</b>	<b>81.3</b>	<b>2.54</b>	<b>0.56</b>	<b>1 028</b>	<b>18</b>	<b>27.2</b>
Blackfeet	162	3.65	0.59	17	2	89.1	1.97	0.55	17	6	14.8
Canadian and Latin American	199	4.00	0.73	31	15	66.7	2.58	0.58	71	-	29.2
Mexican American Indian	160	3.93	0.70	31	15	69.5	2.77	0.61	58	-	11.5
Cherokee	1 845	2.65	0.44	191	80	75.3	2.34	0.53	440	-	24.1
Cherokee	1 722	2.66	0.44	172	75	75.4	2.31	0.52	438	-	25.0
Chippewa	222	3.77	0.60	40	-	73.3	3.26	0.65	77	-	26.4
Chippewa	155	4.21	0.68	25	-	68.3	2.54	0.53	48	-	23.9
Miami	681	3.01	0.48	77	54	87.6	1.97	0.46	44	-	30.2
Miami	520	3.08	0.50	46	48	88.2	2.13	0.52	35	-	26.9
Sioux	178	2.60	0.42	-	6	91.5	3.90	0.95	49	-	26.2
<b>Iowa</b>	<b>1 149 276</b>	<b>2.59</b>	<b>0.40</b>	<b>76 792</b>	<b>134 062</b>	<b>92.4</b>	<b>2.10</b>	<b>0.47</b>	<b>129 102</b>	<b>7 371</b>	<b>37.6</b>
<b>American Indian and Alaska Native</b>	<b>2 630</b>	<b>3.26</b>	<b>0.54</b>	<b>221</b>	<b>97</b>	<b>85.5</b>	<b>2.97</b>	<b>0.68</b>	<b>793</b>	<b>5</b>	<b>33.8</b>
<b>American Indian</b>	<b>2 002</b>	<b>3.34</b>	<b>0.56</b>	<b>164</b>	<b>78</b>	<b>85.0</b>	<b>3.24</b>	<b>0.74</b>	<b>581</b>	<b>-</b>	<b>31.2</b>
Canadian and Latin American	93	3.17	0.46	5	-	87.0	3.99	1.09	54	-	18.6
Cherokee	355	3.15	0.49	43	28	91.7	3.02	0.58	110	-	32.7
Cherokee	355	3.15	0.49	43	28	91.7	3.02	0.58	110	-	32.7
Chippewa	131	3.70	0.68	21	7	74.3	2.52	0.61	31	-	37.7
Omaha	60	3.59	0.66	9	-	47.1	3.53	0.89	19	-	30.2
Sac and Fox	373	3.66	0.66	57	2	83.3	2.62	0.50	56	-	19.0
Sac and Fox Tribe of the Mississippi in Iowa	324	3.78	0.69	44	-	83.1	2.86	0.53	46	-	18.8
Sioux	325	3.52	0.50	12	10	84.6	4.41	0.95	74	-	24.9
Sioux	67	2.11	0.40	-	2	22.2	6.62	1.30	32	-	3.4
Winnebago	85	2.53	0.47	3	7	100.0	2.93	0.68	37	-	55.9
Winnebago	75	3.00	0.58	-	5	100.0	2.93	0.68	37	-	55.9
<b>Kansas</b>	<b>1 037 891</b>	<b>2.65</b>	<b>0.40</b>	<b>74 408</b>	<b>96 902</b>	<b>92.1</b>	<b>2.20</b>	<b>0.50</b>	<b>146 819</b>	<b>4 416</b>	<b>33.3</b>
<b>American Indian and Alaska Native</b>	<b>8 229</b>	<b>3.05</b>	<b>0.50</b>	<b>675</b>	<b>296</b>	<b>84.6</b>	<b>2.62</b>	<b>0.60</b>	<b>1 738</b>	<b>10</b>	<b>24.8</b>
<b>American Indian</b>	<b>6 807</b>	<b>3.02</b>	<b>0.50</b>	<b>524</b>	<b>252</b>	<b>84.3</b>	<b>2.62</b>	<b>0.59</b>	<b>1 377</b>	<b>2</b>	<b>23.7</b>
Apache	149	2.36	0.48	6	-	89.4	2.78	0.56	53	-	14.1
Canadian and Latin American	165	3.57	0.68	6	20	86.2	4.13	1.12	55	-	26.0
Mexican American Indian	140	4.33	0.81	6	9	80.0	4.21	1.16	53	-	27.4
Cherokee	2 335	2.95	0.48	218	93	82.5	2.49	0.53	430	-	17.2

**Table 55. Owner and Renter Household Characteristics of Housing Units With an American Indian and Alaska Native Householder for Selected American Indian and Alaska Native Tribes (One Tribe Reported): 2000—Con.**

[Data based on a sample (except Tables 79 and 80). For information on confidentiality protection, coverage, sampling error, and nonsampling error, see Appendix G. Tribes are shown if respondents reported only one tribe or as American Indian or Alaska Native only and met the specified threshold. For more information, see "How to Use This Census Report"]

State	Owner-occupied housing units						Renter-occupied housing units				
	Occupied housing units	Average household size	Occupants per room	Year householder moved into unit		Percent 1 unit, detached or attached	Average household size	Occupants per room	Year householder moved into unit		Percent 5 or more units in structure
				1999 to March 2000	1969 or earlier				1999 to March 2000	1969 or earlier	
<b>Kansas—Con.</b>											
<b>American Indian and Alaska Native—Con.</b>											
<b>American Indian—Con.</b>											
<b>Cherokee—Con.</b>											
Cherokee .....	2 159	2.95	0.48	211	93	81.8	2.49	0.52	404	-	16.8
Chippewa .....	45	4.36	0.61	6	-	90.9	2.08	0.54	1	-	-
Choctaw .....	301	2.60	0.42	31	2	76.9	2.43	0.56	31	-	26.9
Choctaw .....	229	2.79	0.48	31	2	69.8	1.98	0.57	18	-	28.0
Creek .....	204	3.78	0.59	17	2	81.6	2.48	0.50	54	2	10.9
Muscogee Creek Nation .....	192	3.78	0.59	17	2	81.6	2.28	0.45	42	2	12.1
Delaware .....	118	2.43	0.36	10	9	97.5	2.76	0.64	23	-	29.7
Delaware .....	113	2.46	0.36	10	9	97.5	2.71	0.62	20	-	32.4
Iowa .....	152	3.16	0.45	5	-	82.7	2.77	0.55	42	-	32.4
Iowa .....	97	3.27	0.45	5	-	86.4	2.84	0.50	16	-	42.1
Iroquois .....	177	2.63	0.44	17	-	92.7	2.01	0.39	28	-	26.5
Kickapoo .....	248	3.46	0.61	6	11	94.6	3.43	0.72	51	-	2.0
Kickapoo .....	248	3.46	0.61	6	11	94.6	3.43	0.72	51	-	2.0
Miami .....	113	3.82	0.61	12	4	86.8	1.95	0.44	16	-	-
Navajo .....	142	2.36	0.41	12	-	75.0	1.97	0.54	27	-	43.9
Osage .....	118	3.34	0.52	9	4	91.2	1.88	0.38	-	-	-
Potawatomi .....	776	3.31	0.56	50	36	81.2	2.68	0.68	132	-	28.2
Citizen Potawatomi Nation .....	122	2.83	0.47	9	4	94.4	1.55	0.44	7	-	48.5
Potawatomi .....	363	3.48	0.56	29	14	79.1	2.57	0.62	67	-	30.5
Prairie Band of Potawatomi Indians .....	291	3.32	0.61	12	18	77.0	3.07	0.80	58	-	20.8
Sac and Fox .....	77	3.41	0.61	6	3	100.0	2.02	0.49	22	-	27.3
Sioux .....	263	3.13	0.46	13	5	91.3	3.11	0.72	112	-	50.9
Sioux .....	102	2.62	0.45	3	-	73.5	3.74	1.03	42	-	51.5
<b>Kentucky</b>	<b>1 590 647</b>	<b>2.57</b>	<b>0.41</b>	<b>114 052</b>	<b>154 533</b>	<b>83.2</b>	<b>2.23</b>	<b>0.51</b>	<b>200 136</b>	<b>8 158</b>	<b>32.3</b>
<b>American Indian and Alaska Native</b>	<b>3 451</b>	<b>2.74</b>	<b>0.47</b>	<b>302</b>	<b>76</b>	<b>76.1</b>	<b>2.44</b>	<b>0.58</b>	<b>899</b>	<b>11</b>	<b>29.8</b>
<b>American Indian</b>	<b>2 527</b>	<b>2.85</b>	<b>0.48</b>	<b>227</b>	<b>62</b>	<b>73.1</b>	<b>2.54</b>	<b>0.60</b>	<b>710</b>	<b>7</b>	<b>29.6</b>
Cherokee .....	1 370	2.76	0.45	129	38	72.3	2.12	0.50	355	7	31.3
Cherokee .....	1 336	2.78	0.45	127	38	71.6	2.13	0.50	340	7	31.1
<b>Louisiana</b>	<b>1 656 053</b>	<b>2.72</b>	<b>0.46</b>	<b>102 551</b>	<b>179 947</b>	<b>83.2</b>	<b>2.41</b>	<b>0.57</b>	<b>207 112</b>	<b>14 216</b>	<b>29.2</b>
<b>American Indian and Alaska Native</b>	<b>8 657</b>	<b>2.96</b>	<b>0.54</b>	<b>688</b>	<b>735</b>	<b>68.9</b>	<b>2.59</b>	<b>0.62</b>	<b>1 249</b>	<b>40</b>	<b>16.2</b>
<b>American Indian</b>	<b>6 556</b>	<b>2.91</b>	<b>0.53</b>	<b>522</b>	<b>520</b>	<b>69.8</b>	<b>2.55</b>	<b>0.60</b>	<b>935</b>	<b>24</b>	<b>15.1</b>
Canadian and Latin American .....	208	2.91	0.60	-	7	66.3	2.96	0.86	41	9	28.0
Cherokee .....	1 003	2.79	0.47	82	38	72.2	2.45	0.55	197	4	15.1
Cherokee .....	766	2.67	0.45	39	22	73.0	2.45	0.55	160	4	16.9
Four Winds Cherokee .....	192	3.18	0.55	43	10	73.0	2.51	0.54	30	-	-
Chitimacha Tribe of Louisiana .....	239	3.05	0.55	51	35	67.5	2.49	0.66	35	-	-
Choctaw .....	657	2.49	0.44	70	94	73.9	1.99	0.49	134	-	12.3
Choctaw .....	546	2.54	0.46	53	86	70.4	1.95	0.50	115	-	14.9
Choctaw-Apache Community of Ebarb .....	137	2.84	0.55	17	6	39.8	0.86	0.16	-	2	-
Coushatta .....	199	2.01	0.36	26	16	95.1	2.14	0.43	16	-	-
Coushatta .....	197	2.01	0.36	26	16	95.1	2.20	0.44	16	-	-
Creek .....	181	3.07	0.53	11	8	75.8	1.79	0.41	30	-	-
Muscogee Creek Nation .....	146	2.66	0.47	11	8	81.7	1.79	0.41	30	-	-
Eastern Tribes .....	95	2.91	0.51	4	24	87.5	1.73	0.47	6	-	13.3
Tunica Biloxi .....	57	3.48	0.60	4	-	76.2	1.73	0.47	6	-	13.3
United Houma Nation .....	1 830	3.24	0.60	125	136	69.0	3.11	0.69	201	-	4.8
<b>Maine</b>	<b>518 200</b>	<b>2.55</b>	<b>0.41</b>	<b>31 954</b>	<b>54 016</b>	<b>83.3</b>	<b>2.00</b>	<b>0.46</b>	<b>57 280</b>	<b>3 786</b>	<b>31.4</b>
<b>American Indian and Alaska Native</b>	<b>2 735</b>	<b>2.89</b>	<b>0.50</b>	<b>152</b>	<b>108</b>	<b>81.4</b>	<b>2.35</b>	<b>0.55</b>	<b>544</b>	<b>7</b>	<b>28.1</b>
<b>American Indian</b>	<b>2 339</b>	<b>2.94</b>	<b>0.50</b>	<b>136</b>	<b>88</b>	<b>82.5</b>	<b>2.34</b>	<b>0.54</b>	<b>432</b>	<b>7</b>	<b>26.0</b>
Abenaki Nation of Missisquoi .....	63	3.39	0.62	2	2	66.7	2.53	0.48	7	-	6.7
Cherokee .....	137	2.46	0.49	4	10	58.9	2.28	0.50	46	-	44.4
Cherokee .....	137	2.46	0.49	4	10	58.9	2.28	0.50	46	-	44.4
Maliseet .....	167	3.03	0.46	9	4	83.3	2.87	0.64	42	-	8.9
Maliseet .....	138	3.11	0.46	9	4	83.0	3.01	0.67	36	-	10.6
Micmac .....	348	2.56	0.43	24	17	72.2	2.42	0.61	77	5	20.3
Micmac .....	334	2.50	0.42	24	17	74.6	2.37	0.59	77	-	21.2
Passamaquoddy .....	685	3.17	0.52	40	16	87.6	2.43	0.51	89	2	30.0
Passamaquoddy .....	685	3.17	0.52	40	16	87.6	2.43	0.51	89	2	30.0
Penobscot .....	524	2.71	0.49	28	37	83.4	2.19	0.53	46	-	33.1
<b>Maryland</b>	<b>1 980 859</b>	<b>2.75</b>	<b>0.39</b>	<b>125 646</b>	<b>186 893</b>	<b>93.0</b>	<b>2.30</b>	<b>0.53</b>	<b>230 787</b>	<b>12 167</b>	<b>53.3</b>
<b>American Indian and Alaska Native</b>	<b>5 667</b>	<b>3.20</b>	<b>0.47</b>	<b>437</b>	<b>354</b>	<b>91.2</b>	<b>2.29</b>	<b>0.53</b>	<b>909</b>	<b>54</b>	<b>46.9</b>
<b>American Indian</b>	<b>3 808</b>	<b>3.26</b>	<b>0.46</b>	<b>328</b>	<b>205</b>	<b>91.9</b>	<b>2.38</b>	<b>0.55</b>	<b>641</b>	<b>35</b>	<b>49.1</b>
Canadian and Latin American .....	249	4.47	1.00	16	18	84.6	3.53	0.93	54	-	65.9
Mexican American Indian .....	116	4.72	1.12	16	9	100.0	3.40	0.82	18	-	28.6
Cherokee .....	992	3.33	0.47	126	45	91.4	2.29	0.49	148	-	33.8
Cherokee .....	943	3.37	0.47	118	39	90.8	2.31	0.49	148	-	32.6
Lumbee .....	223	3.04	0.45	6	30	94.5	2.50	0.56	39	-	36.7
Piscataway .....	274	3.34	0.43	9	26	96.7	2.33	0.56	33	-	71.7
<b>Massachusetts</b>	<b>2 443 580</b>	<b>2.74</b>	<b>0.41</b>	<b>123 972</b>	<b>296 436</b>	<b>82.6</b>	<b>2.13</b>	<b>0.52</b>	<b>276 346</b>	<b>31 793</b>	<b>44.3</b>
<b>American Indian and Alaska Native</b>	<b>5 432</b>	<b>3.09</b>	<b>0.48</b>	<b>261</b>	<b>363</b>	<b>73.3</b>	<b>2.46</b>	<b>0.61</b>	<b>981</b>	<b>56</b>	<b>43.0</b>
<b>American Indian</b>	<b>3 463</b>	<b>3.07</b>	<b>0.49</b>	<b>214</b>	<b>209</b>	<b>77.5</b>	<b>2.52</b>	<b>0.61</b>	<b>572</b>	<b>26</b>	<b>44.0</b>
Blackfeet .....	137	2.99	0.45	9	8	87.5	3.65	0.91	7	-	49.2
Canadian and Latin American .....	358	3.40	0.58	9	7	31.7	3.38	1.01	58	-	66.1
Mexican American Indian .....	85	2.50	0.69	-	-	15.6	4.58	1.12	9	-	49.1
Cherokee .....	394	2.98	0.40	58	8	91.8	2.44	0.56	94	6	49.2
Cherokee .....	364	2.78	0.37	58	8	90.7	2.54	0.58	94	6	46.4
Iroquois .....	284	3.53	0.61	-	18	76.5	2.40	0.56	49	-	45.0
Micmac .....	188	3.35	0.55	8	14	91.5	2.71	0.58	18	-	24.5
Micmac .....	188	3.35	0.55	8	14	91.5	2.71	0.58	18	-	24.5
Wampanoag .....	646	2.88	0.50	36	98	88.5	2.20	0.54	72	-	41.7
Gay Head (Aquinnah) Wampanoag .....	111	3.41	0.59	4	32	100.0	2.70	0.66	4	-	27.3
Wampanoag .....	485	2.79	0.48	32	66	87.0	2.13	0.53	68	-	45.3

**Table 55. Owner and Renter Household Characteristics of Housing Units With an American Indian and Alaska Native Householder for Selected American Indian and Alaska Native Tribes (One Tribe Reported): 2000—Con.**

[Data based on a sample (except Tables 79 and 80). For information on confidentiality protection, coverage, sampling error, and nonsampling error, see Appendix G. Tribes are shown if respondents reported only one tribe or as American Indian or Alaska Native only and met the specified threshold. For more information, see "How to Use This Census Report"]

State	Owner-occupied housing units						Renter-occupied housing units				
	Occupied housing units	Average household size	Occupants per room	Year householder moved into unit		Percent 1 unit, detached or attached	Average household size	Occupants per room	Year householder moved into unit		Percent 5 or more units in structure
				1999 to March 2000	1969 or earlier				1999 to March 2000	1969 or earlier	
<b>Michigan</b> .....	<b>3 785 661</b>	<b>2.68</b>	<b>0.42</b>	<b>269 746</b>	<b>408 754</b>	<b>90.4</b>	<b>2.21</b>	<b>0.52</b>	<b>391 884</b>	<b>15 335</b>	<b>45.4</b>
<b>American Indian and Alaska Native</b> .....	<b>20 265</b>	<b>3.00</b>	<b>0.50</b>	<b>1 630</b>	<b>1 064</b>	<b>81.8</b>	<b>2.56</b>	<b>0.56</b>	<b>3 509</b>	<b>40</b>	<b>26.8</b>
<b>American Indian</b> .....	<b>16 044</b>	<b>3.05</b>	<b>0.51</b>	<b>1 328</b>	<b>860</b>	<b>81.6</b>	<b>2.57</b>	<b>0.55</b>	<b>2 629</b>	<b>28</b>	<b>26.0</b>
Apache .....	233	3.22	0.48	11	-	85.0	2.62	0.54	56	-	31.9
Apache .....	177	2.96	0.41	4	-	79.8	2.68	0.57	41	-	29.5
Blackfeet .....	242	3.79	0.66	24	18	78.1	2.21	0.55	54	-	60.4
Canadian and Latin American .....	465	3.79	0.59	55	16	79.2	2.61	0.73	63	-	55.3
Canadian Indian .....	161	4.21	0.67	18	5	91.6	2.32	0.65	23	-	66.7
Mexican American Indian .....	228	3.72	0.57	37	5	75.0	2.64	0.77	40	-	51.6
Cherokee .....	2 091	3.09	0.53	247	91	78.4	2.38	0.51	420	-	28.4
Cherokee .....	2 013	3.10	0.53	243	90	79.4	2.38	0.50	414	-	28.7
Chippewa .....	7 634	3.01	0.51	602	427	82.4	2.67	0.56	1 162	22	19.3
Bay Mills Indian Community of the Sault Ste. Marie Band .....	317	3.09	0.53	89	19	90.2	2.10	0.47	30	-	30.1
Chippewa .....	2 601	2.95	0.49	187	151	81.8	2.58	0.55	456	4	26.8
Grand Traverse Band of Ottawa and Chippewa Indians .....	786	3.32	0.57	90	36	74.4	3.32	0.64	124	14	8.8
Keweenaw Bay Indian Community of the L'Anse and Ontonagon Bands .....	361	3.29	0.54	12	15	74.5	2.54	0.57	65	-	17.9
Lac Vieux Desert Band of Lake Superior Chippewa .....	40	3.83	0.76	6	-	69.6	3.94	0.69	8	-	-
Saginaw Chippewa .....	761	2.87	0.49	74	28	80.0	2.77	0.61	115	-	20.8
Sault Ste. Marie Chippewa .....	2 499	3.01	0.50	129	167	85.5	2.52	0.52	337	4	13.0
Choctaw .....	185	3.33	0.47	28	13	89.8	2.83	0.55	23	-	55.2
Choctaw .....	161	3.36	0.48	28	13	89.3	2.08	0.49	16	-	62.5
Iroquois .....	530	2.83	0.47	51	19	93.3	2.38	0.54	39	-	38.2
Mohawk .....	232	2.60	0.41	32	14	100.0	1.86	0.47	7	-	44.4
Oneida Nation of New York .....	142	3.43	0.61	-	5	85.2	2.70	0.53	14	-	29.6
Lumbee .....	225	2.74	0.47	12	-	100.0	2.33	0.57	28	-	45.1
Ottawa .....	1 533	2.89	0.49	97	115	77.4	2.33	0.51	268	4	25.2
Little River Band of Ottawa Indians of Michigan .....	582	2.83	0.48	32	10	74.8	2.45	0.68	26	2	53.9
Little Traverse Bay Bands of Ottawa Indians of Michigan .....	430	2.59	0.43	44	54	78.1	2.31	0.48	64	-	10.1
Ottawa .....	701	3.17	0.56	15	37	79.1	2.26	0.49	164	2	25.1
Potawatomi .....	728	3.25	0.54	37	42	77.6	3.11	0.61	140	2	19.7
Pokagon Band of Potawatomi Indians .....	156	3.78	0.58	18	8	89.8	2.83	0.58	35	-	24.1
Potawatomi .....	483	3.20	0.57	15	31	73.2	3.18	0.64	94	2	20.2
Sioux .....	276	3.20	0.50	28	2	80.1	2.48	0.55	40	-	33.3
Sioux .....	157	3.04	0.53	3	-	82.9	2.69	0.58	20	-	41.3
<b>Alaska Native</b> .....	<b>90</b>	<b>3.00</b>	<b>0.59</b>	<b>10</b>	<b>-</b>	<b>54.1</b>	<b>2.21</b>	<b>0.50</b>	<b>10</b>	<b>-</b>	<b>37.7</b>
<b>Minnesota</b> .....	<b>1 895 127</b>	<b>2.71</b>	<b>0.40</b>	<b>136 547</b>	<b>182 599</b>	<b>91.5</b>	<b>1.99</b>	<b>0.52</b>	<b>197 357</b>	<b>7 122</b>	<b>62.1</b>
<b>American Indian and Alaska Native</b> .....	<b>16 318</b>	<b>3.31</b>	<b>0.57</b>	<b>1 056</b>	<b>490</b>	<b>82.0</b>	<b>2.90</b>	<b>0.70</b>	<b>3 505</b>	<b>64</b>	<b>38.4</b>
<b>American Indian</b> .....	<b>14 119</b>	<b>3.31</b>	<b>0.57</b>	<b>932</b>	<b>437</b>	<b>82.3</b>	<b>3.01</b>	<b>0.71</b>	<b>2 963</b>	<b>43</b>	<b>35.8</b>
Canadian and Latin American .....	203	5.06	0.88	17	-	53.2	4.24	1.17	85	-	54.6
Mexican American Indian .....	104	5.68	1.21	9	-	39.3	6.14	1.82	47	-	68.4
Cherokee .....	247	3.51	0.53	9	12	91.0	2.17	0.45	43	-	52.4
Cherokee .....	237	3.50	0.51	7	12	90.3	2.17	0.45	43	-	52.4
Chippewa .....	10 652	3.32	0.58	687	344	81.6	3.07	0.73	2 112	37	31.7
Bois Forte/Nett Lake Band of Chippewa .....	450	2.90	0.51	18	11	86.7	3.19	0.72	104	-	38.4
Chippewa .....	2 395	3.04	0.51	117	90	76.7	2.78	0.68	514	5	42.8
Fond du Lac .....	461	3.27	0.54	30	17	88.6	2.58	0.55	37	-	15.5
Grand Portage .....	201	3.27	0.57	15	5	78.7	2.72	0.62	36	-	26.2
Lac Court Oreilles Band of Lake Superior Chippewa .....	115	3.38	0.57	2	-	94.9	1.82	0.45	6	-	78.9
Leech Lake .....	1 423	3.32	0.61	122	48	71.2	3.14	0.78	238	6	28.1
Mille Lacs .....	663	3.54	0.60	55	14	83.2	3.66	0.81	95	2	18.0
Minnesota Chippewa .....	511	3.19	0.51	27	6	90.6	2.88	0.64	117	3	30.3
Red Lake Band of Chippewa Indians .....	1 969	3.52	0.69	129	77	86.2	3.63	0.84	395	4	19.0
Turtle Mountain Band .....	319	3.52	0.59	33	-	78.1	3.20	0.79	95	-	59.5
White Earth .....	1 797	3.41	0.59	121	54	82.7	3.08	0.71	361	17	27.0
Iroquois .....	107	1.94	0.36	9	10	74.5	1.85	0.52	12	3	46.7
Sioux .....	1 741	3.10	0.48	123	43	85.8	3.11	0.73	414	3	37.7
Dakota Sioux .....	95	4.22	0.76	-	6	93.8	2.90	0.59	21	-	36.5
Lower Sioux Indian Community of Minnesota Mdwakanton Sioux .....	174	2.99	0.44	16	7	95.2	2.04	0.59	30	-	40.0
Mdwakanton Sioux .....	142	2.84	0.40	29	6	86.8	1.53	0.32	19	-	30.6
Oglala Sioux .....	78	3.75	0.74	6	-	56.3	4.74	1.20	27	-	64.5
Rosebud Sioux .....	38	3.43	0.58	-	3	78.6	3.83	1.06	13	-	66.7
Sioux .....	284	2.23	0.36	14	2	87.8	3.08	0.67	109	-	33.8
Sisseton-Wahpeton .....	209	2.63	0.45	11	15	83.3	3.25	0.74	12	-	30.3
Teton Sioux .....	130	2.98	0.39	10	-	88.2	2.84	0.70	46	-	55.7
Winnebago .....	151	4.10	0.73	6	-	72.4	2.01	0.58	45	-	58.1
<b>Alaska Native</b> .....	<b>51</b>	<b>4.09</b>	<b>0.72</b>	<b>2</b>	<b>-</b>	<b>85.7</b>	<b>1.94</b>	<b>0.54</b>	<b>4</b>	<b>-</b>	<b>18.8</b>
<b>Mississippi</b> .....	<b>1 046 434</b>	<b>2.67</b>	<b>0.45</b>	<b>74 473</b>	<b>107 227</b>	<b>81.4</b>	<b>2.52</b>	<b>0.57</b>	<b>120 825</b>	<b>6 485</b>	<b>25.6</b>
<b>American Indian and Alaska Native</b> .....	<b>3 615</b>	<b>3.33</b>	<b>0.61</b>	<b>351</b>	<b>154</b>	<b>81.3</b>	<b>3.10</b>	<b>0.70</b>	<b>546</b>	<b>44</b>	<b>16.1</b>
<b>American Indian</b> .....	<b>2 886</b>	<b>3.40</b>	<b>0.63</b>	<b>297</b>	<b>127</b>	<b>83.2</b>	<b>3.34</b>	<b>0.75</b>	<b>388</b>	<b>18</b>	<b>15.2</b>
Cherokee .....	529	2.61	0.45	37	35	79.8	2.87	0.64	115	-	23.0
Cherokee .....	486	2.60	0.45	37	35	80.7	2.99	0.66	109	-	18.8
Choctaw .....	1 763	3.72	0.72	201	67	87.4	3.80	0.84	146	18	11.5
Choctaw .....	416	2.77	0.51	51	26	55.7	3.43	0.77	75	6	27.9
Mississippi Band of Choctaw .....	1 300	4.00	0.78	150	34	95.6	4.09	0.89	63	12	2.1
<b>Missouri</b> .....	<b>2 194 594</b>	<b>2.60</b>	<b>0.41</b>	<b>162 121</b>	<b>197 693</b>	<b>89.1</b>	<b>2.17</b>	<b>0.50</b>	<b>276 775</b>	<b>10 891</b>	<b>33.1</b>
<b>American Indian and Alaska Native</b> .....	<b>9 819</b>	<b>2.85</b>	<b>0.48</b>	<b>915</b>	<b>421</b>	<b>80.8</b>	<b>2.60</b>	<b>0.58</b>	<b>2 087</b>	<b>9</b>	<b>22.7</b>
<b>American Indian</b> .....	<b>7 661</b>	<b>2.89</b>	<b>0.48</b>	<b>690</b>	<b>307</b>	<b>82.5</b>	<b>2.62</b>	<b>0.59</b>	<b>1 589</b>	<b>9</b>	<b>24.2</b>
Apache .....	150	2.60	0.42	37	-	82.8	3.04	0.68	32	-	12.3
Apache .....	116	2.66	0.43	37	-	80.5	2.65	0.58	17	-	-
Blackfeet .....	256	2.52	0.43	2	-	89.7	2.17	0.53	83	-	26.2
Canadian and Latin American .....	175	3.68	0.61	19	6	88.3	4.14	1.16	40	-	29.6
Mexican American Indian .....	122	4.10	0.68	16	-	96.1	5.42	1.76	26	-	-
Cherokee .....	3 938	2.79	0.47	340	175	83.4	2.57	0.58	689	9	23.8
Cherokee .....	3 538	2.77	0.47	295	166	83.9	2.57	0.58	647	9	23.4

**Table 55. Owner and Renter Household Characteristics of Housing Units With an American Indian and Alaska Native Householder for Selected American Indian and Alaska Native Tribes (One Tribe Reported): 2000—Con.**

[Data based on a sample (except Tables 79 and 80). For information on confidentiality protection, coverage, sampling error, and nonsampling error, see Appendix G. Tribes are shown if respondents reported only one tribe or as American Indian or Alaska Native only and met the specified threshold. For more information, see "How to Use This Census Report"]

State	Owner-occupied housing units						Renter-occupied housing units				
	Occupied housing units	Average household size	Occupants per room	Year householder moved into unit		Percent 1 unit, detached or attached	Average household size	Occupants per room	Year householder moved into unit		Percent 5 or more units in structure
				1999 to March 2000	1969 or earlier				1999 to March 2000	1969 or earlier	
<b>Missouri—Con.</b>											
<b>American Indian and Alaska Native—Con.</b>											
<b>American Indian—Con.</b>											
Cherokee—Con.											
Northern Cherokee Nation of Missouri and Arkansas	174	3.46	0.52	9	7	76.9	3.07	0.56	29	-	38.6
Western Cherokee	196	2.73	0.50	36	2	79.9	1.50	0.40	13	-	18.8
Chickasaw	102	2.71	0.47	4	-	72.7	2.64	0.82	17	-	4.3
Chippewa	171	2.73	0.51	24	-	83.5	3.79	0.82	46	-	25.0
Choctaw	354	2.98	0.47	28	7	75.5	2.32	0.55	122	-	39.5
Choctaw	314	3.09	0.50	28	7	70.5	2.38	0.57	109	-	39.6
Creek	179	3.74	0.63	33	7	89.1	2.65	0.54	37	-	26.7
Muscogee Creek Nation	172	3.74	0.63	33	7	89.1	2.92	0.58	30	-	30.2
Iroquois	172	3.09	0.53	27	10	85.9	2.54	0.49	13	-	16.2
Wyandotte	72	3.36	0.63	13	2	70.7	1.79	0.44	3	-	-
Navajo	130	2.94	0.48	11	4	81.5	3.02	0.78	59	-	23.1
Osage	68	2.89	0.48	3	7	64.4	1.65	0.38	18	-	47.8
Potawatomi	171	2.45	0.37	2	8	90.8	1.59	0.39	28	-	35.3
Shawnee	108	1.78	0.34	-	3	69.6	1.28	0.30	17	-	62.1
Sioux	270	3.51	0.55	43	10	82.7	2.14	0.56	82	-	28.9
Sioux	144	3.25	0.51	11	2	69.1	2.37	0.56	61	-	30.3
<b>Montana</b>	<b>358 667</b>	<b>2.56</b>	<b>0.40</b>	<b>26 441</b>	<b>29 043</b>	<b>81.9</b>	<b>2.20</b>	<b>0.51</b>	<b>50 072</b>	<b>2 179</b>	<b>23.8</b>
<b>American Indian and Alaska Native</b>	<b>15 879</b>	<b>3.42</b>	<b>0.61</b>	<b>795</b>	<b>680</b>	<b>77.8</b>	<b>3.24</b>	<b>0.72</b>	<b>3 110</b>	<b>30</b>	<b>13.4</b>
<b>American Indian</b>	<b>14 901</b>	<b>3.43</b>	<b>0.62</b>	<b>701</b>	<b>672</b>	<b>78.5</b>	<b>3.29</b>	<b>0.73</b>	<b>2 832</b>	<b>30</b>	<b>12.6</b>
Assiniboine	917	3.29	0.59	42	30	84.9	3.47	0.74	179	4	12.1
Assiniboine	479	3.19	0.55	25	15	89.7	3.52	0.74	109	4	13.4
Fort Belknap Assiniboine	335	3.57	0.68	16	13	77.2	3.45	0.73	58	-	5.5
Fort Peck Assiniboine	103	2.79	0.47	1	2	88.7	3.30	0.77	12	-	28.0
Assiniboine Sioux	305	2.97	0.53	5	21	93.3	3.41	0.69	69	-	7.5
Assiniboine Sioux	214	2.85	0.53	5	17	92.4	2.87	0.60	53	-	12.8
Fort Peck Assiniboine and Sioux	91	3.86	0.57	-	4	100.0	4.18	0.81	16	-	-
Blackfeet	3 076	3.66	0.69	171	140	74.4	3.22	0.70	453	6	9.0
Cherokee	238	2.83	0.49	8	-	88.7	2.06	0.49	50	-	17.1
Cherokee	221	2.85	0.48	8	-	87.3	2.04	0.48	48	-	17.5
Cheyenne	1 165	3.65	0.70	40	43	78.0	3.87	0.94	226	3	15.0
Cheyenne	49	2.63	0.47	7	2	62.5	3.36	1.20	15	-	8.0
Northern Cheyenne	1 108	3.72	0.71	33	41	78.5	3.88	0.93	209	3	15.4
Chippewa	1 135	2.53	0.42	77	56	74.5	2.58	0.58	267	-	13.5
Chippewa	470	2.30	0.39	26	35	66.9	1.96	0.46	72	-	23.7
Little Shell Chippewa	325	2.75	0.43	32	10	87.1	2.71	0.58	109	-	10.6
Turtle Mountain Band	273	2.80	0.47	17	7	75.0	3.06	0.71	62	-	2.1
Cree	85	4.23	0.81	-	2	25.8	2.98	0.71	16	-	25.9
Crow	1 637	4.13	0.80	97	171	76.8	3.59	0.77	276	3	11.8
Gros Ventres	680	3.71	0.61	19	34	79.7	3.31	0.76	143	2	21.1
Gros Ventres	280	3.62	0.55	15	13	79.0	3.01	0.76	89	2	33.7
Fort Belknap Gros Ventres	400	3.75	0.65	4	21	80.0	3.61	0.75	54	-	9.2
Kootenai	139	3.23	0.55	6	-	72.7	2.79	0.71	22	-	-
Navajo	107	4.68	0.98	17	2	75.0	2.67	0.81	25	-	14.9
Rocky Boy's Chippewa Cree	1 085	3.27	0.61	29	8	75.4	3.72	0.83	268	3	19.1
Salish	827	3.05	0.52	39	45	81.3	2.54	0.52	126	3	7.4
Salish and Kootenai	1 003	3.18	0.52	34	27	84.0	3.21	0.68	218	3	3.5
Salish and Kootenai	1 003	3.18	0.52	34	27	84.0	3.21	0.68	218	3	3.5
Sioux	1 577	3.43	0.62	78	48	83.1	3.63	0.80	295	2	10.5
Fort Peck Sioux	482	3.49	0.66	37	19	82.4	3.98	0.83	62	-	5.2
Oglala Sioux	84	2.63	0.36	-	-	71.9	4.52	0.91	15	-	-
Sioux	708	3.62	0.68	27	29	81.8	3.57	0.79	136	-	15.8
<b>Alaska Native</b>	<b>90</b>	<b>3.57</b>	<b>0.60</b>	<b>4</b>	<b>-</b>	<b>63.0</b>	<b>2.08</b>	<b>0.39</b>	<b>11</b>	<b>-</b>	<b>25.0</b>
<b>Nebraska</b>	<b>666 184</b>	<b>2.65</b>	<b>0.39</b>	<b>41 370</b>	<b>66 512</b>	<b>93.9</b>	<b>2.17</b>	<b>0.49</b>	<b>92 336</b>	<b>4 096</b>	<b>41.7</b>
<b>American Indian and Alaska Native</b>	<b>4 184</b>	<b>3.45</b>	<b>0.58</b>	<b>241</b>	<b>78</b>	<b>85.8</b>	<b>3.11</b>	<b>0.71</b>	<b>1 304</b>	<b>12</b>	<b>20.2</b>
<b>American Indian</b>	<b>3 664</b>	<b>3.45</b>	<b>0.59</b>	<b>233</b>	<b>68</b>	<b>85.1</b>	<b>3.23</b>	<b>0.73</b>	<b>1 113</b>	<b>12</b>	<b>17.5</b>
Canadian and Latin American	122	3.09	0.52	30	-	91.4	3.72	1.17	38	-	28.1
Mexican American Indian	83	3.54	0.55	30	-	89.1	5.14	1.96	17	-	29.7
Cherokee	228	3.42	0.51	14	-	89.2	1.86	0.47	98	-	27.9
Cherokee	224	3.44	0.52	14	-	88.7	1.86	0.46	98	-	28.1
Navajo	49	1.43	0.25	-	-	100.0	2.93	0.58	18	7	14.3
Omaha	737	4.20	0.76	35	6	83.5	4.03	0.82	187	1	13.6
Ponca	155	3.14	0.54	18	5	78.9	3.00	0.53	49	-	-
Ponca	105	3.02	0.51	18	5	73.8	3.20	0.57	21	-	-
Sioux	1 236	3.24	0.56	76	34	84.1	3.10	0.69	419	2	16.2
Oglala Sioux	356	3.17	0.61	13	9	80.7	3.11	0.71	193	-	16.5
Rosebud Sioux	125	3.10	0.55	10	6	75.0	2.53	0.58	52	-	19.5
Santee Sioux of Nebraska	283	3.33	0.64	6	5	84.8	3.57	0.75	60	2	5.9
Sioux	270	2.98	0.51	31	10	85.0	2.76	0.60	65	-	22.4
Teton Sioux	39	4.00	0.54	2	-	100.0	2.24	0.50	3	-	24.0
Yankton Sioux	63	3.90	0.50	9	2	100.0	3.50	0.81	9	-	21.4
Winnemago	439	3.54	0.65	13	6	80.5	3.58	0.79	96	-	21.8
Winnemago	416	3.59	0.67	13	6	80.3	3.55	0.79	94	-	22.7
<b>Nevada</b>	<b>751 165</b>	<b>2.74</b>	<b>0.46</b>	<b>77 515</b>	<b>15 717</b>	<b>82.7</b>	<b>2.43</b>	<b>0.64</b>	<b>150 804</b>	<b>998</b>	<b>52.4</b>
<b>American Indian and Alaska Native</b>	<b>9 084</b>	<b>2.98</b>	<b>0.55</b>	<b>383</b>	<b>237</b>	<b>77.5</b>	<b>2.70</b>	<b>0.67</b>	<b>1 999</b>	<b>15</b>	<b>36.6</b>
<b>American Indian</b>	<b>7 611</b>	<b>2.97</b>	<b>0.55</b>	<b>317</b>	<b>221</b>	<b>78.2</b>	<b>2.67</b>	<b>0.65</b>	<b>1 588</b>	<b>15</b>	<b>35.4</b>
Apache	214	2.53	0.43	19	-	77.0	2.01	0.46	67	-	27.3
Apache	155	3.01	0.44	17	-	89.9	2.14	0.49	65	-	31.6
Canadian and Latin American	350	4.76	0.99	-	8	72.5	3.55	1.21	79	-	54.1
Mexican American Indian	213	4.57	0.97	-	8	87.7	4.15	1.61	34	-	66.7
Cherokee	766	2.94	0.54	40	13	66.9	2.71	0.64	170	-	41.3
Cherokee	720	3.01	0.55	40	13	63.7	2.74	0.64	164	-	42.1
Chippewa	156	2.66	0.49	16	-	68.7	3.24	0.73	69	-	47.2
Navajo	341	4.53	1.02	5	-	74.1	2.59	0.71	130	-	48.8
Paiute	1 552	2.93	0.53	45	72	84.1	2.89	0.66	175	-	27.4
Paiute	481	3.07	0.54	21	22	74.4	3.13	0.81	89	-	44.6

Table 55. **Owner and Renter Household Characteristics of Housing Units With an American Indian and Alaska Native Householder for Selected American Indian and Alaska Native Tribes (One Tribe Reported): 2000—Con.**

[Data based on a sample (except Tables 79 and 80). For information on confidentiality protection, coverage, sampling error, and nonsampling error, see Appendix G. Tribes are shown if respondents reported only one tribe or as American Indian or Alaska Native only and met the specified threshold. For more information, see "How to Use This Census Report"]

State	Owner-occupied housing units						Renter-occupied housing units				
	Occupied housing units	Average household size	Occupants per room	Year householder moved into unit		Percent 1 unit, detached or attached	Average household size	Occupants per room	Year householder moved into unit		Percent 5 or more units in structure
				1999 to March 2000	1969 or earlier				1999 to March 2000	1969 or earlier	
<b>Nevada—Con.</b>											
<b>American Indian and Alaska Native—Con.</b>											
<b>American Indian—Con.</b>											
<b>Paiute—Con.</b>											
Pyramid Lake .....	472	3.02	0.54	5	19	91.7	2.90	0.56	57	-	14.9
Walker River .....	284	2.44	0.47	11	18	94.1	2.87	0.80	3	-	41.9
Yerington Paiute .....	159	2.97	0.52	8	6	95.1	2.36	0.49	15	-	-
Paiute-Shoshone .....	743	2.80	0.55	22	34	88.9	2.99	0.64	93	2	5.7
Fallon .....	215	2.88	0.52	7	6	95.5	2.92	0.74	19	-	-
Fort McDermitt Paiute and Shoshone Tribes .....	136	2.96	0.69	13	10	81.2	2.08	0.50	21	-	-
Shoshone Paiute .....	383	2.66	0.53	2	18	86.7	3.31	0.65	53	2	9.3
Shoshone .....	668	2.74	0.53	36	34	79.5	2.44	0.57	80	2	11.4
Shoshone .....	517	2.76	0.53	28	28	79.1	2.13	0.52	62	2	15.6
Sioux .....	169	2.67	0.44	-	12	68.7	2.42	0.58	54	-	36.3
Te-Moak Tribes of Western Shoshone Indians of Nevada .....	230	3.44	0.74	9	5	83.5	2.74	0.65	42	3	36.1
Te-Moak Tribes of Western Shoshone Indians .....	228	3.44	0.74	9	5	83.2	2.74	0.65	42	3	36.1
Washoe .....	308	3.18	0.57	12	21	86.7	2.38	0.59	18	-	18.4
Washoe .....	308	3.18	0.57	12	21	86.7	2.38	0.59	18	-	18.4
<b>Alaska Native .....</b>	<b>161</b>	<b>2.83</b>	<b>0.42</b>	<b>-</b>	<b>3</b>	<b>84.4</b>	<b>2.08</b>	<b>0.52</b>	<b>29</b>	<b>-</b>	<b>62.0</b>
<b>New Hampshire .....</b>	<b>474 606</b>	<b>2.72</b>	<b>0.42</b>	<b>34 795</b>	<b>37 979</b>	<b>85.4</b>	<b>2.08</b>	<b>0.50</b>	<b>50 681</b>	<b>2 444</b>	<b>43.5</b>
<b>American Indian and Alaska Native .....</b>	<b>948</b>	<b>2.80</b>	<b>0.49</b>	<b>60</b>	<b>17</b>	<b>77.3</b>	<b>2.45</b>	<b>0.59</b>	<b>176</b>	<b>-</b>	<b>41.1</b>
<b>American Indian .....</b>	<b>700</b>	<b>2.87</b>	<b>0.49</b>	<b>41</b>	<b>15</b>	<b>88.1</b>	<b>2.62</b>	<b>0.60</b>	<b>130</b>	<b>-</b>	<b>33.5</b>
Abenaki Nation of Missisquoi .....	139	3.10	0.53	-	2	100.0	2.72	0.63	18	-	47.1
<b>New Jersey .....</b>	<b>3 064 645</b>	<b>2.85</b>	<b>0.42</b>	<b>176 283</b>	<b>345 011</b>	<b>87.4</b>	<b>2.37</b>	<b>0.60</b>	<b>302 432</b>	<b>31 426</b>	<b>48.1</b>
<b>American Indian and Alaska Native .....</b>	<b>5 599</b>	<b>3.46</b>	<b>0.56</b>	<b>384</b>	<b>336</b>	<b>82.5</b>	<b>2.68</b>	<b>0.68</b>	<b>725</b>	<b>49</b>	<b>41.0</b>
<b>American Indian .....</b>	<b>3 433</b>	<b>3.37</b>	<b>0.53</b>	<b>234</b>	<b>226</b>	<b>83.8</b>	<b>2.58</b>	<b>0.64</b>	<b>479</b>	<b>19</b>	<b>38.1</b>
Canadian and Latin American .....	624	4.59	0.72	47	8	64.0	3.38	0.98	150	8	37.8
Mexican American Indian .....	167	4.14	0.79	7	8	62.8	4.14	1.53	54	-	38.7
South American Indian .....	277	4.00	0.61	18	-	53.3	3.54	0.84	54	8	31.8
Spanish American Indian .....	97	8.47	1.65	2	-	46.7	2.74	0.89	31	-	36.6
Cherokee .....	734	3.40	0.54	46	22	78.5	2.17	0.57	116	-	42.5
Cherokee .....	710	3.44	0.54	46	20	77.7	2.18	0.56	116	-	40.5
Delaware .....	328	3.29	0.51	28	27	90.7	2.56	0.59	41	-	37.1
Lenni-Lanape .....	204	3.24	0.47	20	12	85.0	1.62	0.39	17	-	43.3
Ramapough Mountain .....	98	3.73	0.69	8	10	100.0	4.44	0.91	24	-	31.5
Iroquois .....	141	2.89	0.38	11	-	93.4	2.18	0.56	-	-	48.0
Nanticoke Lenni-Lenape .....	231	2.66	0.45	8	40	95.7	2.62	0.45	19	-	19.1
<b>New Mexico .....</b>	<b>677 971</b>	<b>2.74</b>	<b>0.48</b>	<b>52 256</b>	<b>52 548</b>	<b>77.6</b>	<b>2.37</b>	<b>0.58</b>	<b>97 651</b>	<b>2 361</b>	<b>30.3</b>
<b>American Indian and Alaska Native .....</b>	<b>47 160</b>	<b>3.66</b>	<b>0.83</b>	<b>3 136</b>	<b>4 030</b>	<b>69.7</b>	<b>3.29</b>	<b>0.85</b>	<b>5 884</b>	<b>172</b>	<b>24.1</b>
<b>American Indian .....</b>	<b>44 808</b>	<b>3.68</b>	<b>0.84</b>	<b>2 966</b>	<b>3 901</b>	<b>69.7</b>	<b>3.35</b>	<b>0.86</b>	<b>5 369</b>	<b>166</b>	<b>23.7</b>
Apache .....	1 972	3.59	0.68	166	99	75.7	3.19	0.79	218	24	12.5
Apache .....	246	3.12	0.55	36	10	87.7	1.91	0.52	50	-	28.7
Jicarilla Apache .....	789	3.57	0.70	58	42	68.5	3.47	0.84	73	6	18.2
Mescalero Apache .....	852	3.81	0.71	72	43	80.4	3.57	0.80	82	18	1.7
Canadian and Latin American .....	476	3.72	0.70	16	40	53.4	2.56	0.71	61	6	15.3
Mexican American Indian .....	282	4.78	0.90	6	1	47.2	2.55	0.64	31	-	11.5
Spanish American Indian .....	170	2.22	0.42	10	39	60.4	3.23	1.01	22	6	-
Cherokee .....	577	2.38	0.42	22	42	72.9	2.15	0.48	136	-	28.3
Cherokee .....	547	2.34	0.41	16	42	71.3	2.17	0.50	132	-	29.7
Chippewa .....	128	3.37	0.56	2	-	87.3	1.57	0.37	40	-	64.6
Choctaw .....	294	2.76	0.48	44	8	67.8	1.83	0.55	54	-	50.6
Choctaw .....	213	3.31	0.58	36	8	68.8	1.85	0.55	52	-	56.0
Navajo .....	28 023	3.71	0.97	2 070	2 067	64.0	3.63	0.94	3 200	99	21.9
Pueblo .....	10 435	3.83	0.73	451	1 528	82.3	3.13	0.77	841	30	27.5
Acoma .....	928	4.29	0.83	54	153	72.9	2.60	0.79	84	-	33.7
Cochiti .....	272	3.65	0.67	-	26	86.1	3.24	0.64	38	5	22.4
Isleta .....	1 094	2.94	0.56	26	193	85.2	2.84	0.68	38	-	14.0
Jemez .....	613	4.15	0.81	26	132	88.3	2.49	0.85	33	-	43.5
Laguna .....	1 500	3.59	0.69	48	203	83.1	3.12	0.78	169	8	41.0
Nambe .....	182	3.28	0.57	25	-	89.4	0.86	0.17	8	-	-
Picuris .....	62	3.22	0.64	-	6	80.0	4.42	0.87	6	-	-
Pojoaque .....	71	2.56	0.44	4	2	86.0	3.14	0.63	3	-	-
Pueblo .....	108	2.56	0.49	-	14	76.4	2.43	0.47	16	-	28.3
San Felipe .....	500	5.30	1.00	75	94	80.1	2.19	0.51	35	-	42.9
San Ildefonso .....	190	2.53	0.47	-	13	92.9	4.18	0.78	20	-	-
San Juan Pueblo .....	420	3.17	0.59	23	33	77.1	3.43	0.77	28	7	14.2
Sandia .....	120	3.08	0.51	4	18	85.2	2.00	0.62	9	-	75.0
Santa Ana .....	142	3.67	0.65	24	21	79.0	1.83	0.41	12	-	33.3
Santa Clara .....	358	2.81	0.61	12	53	90.5	2.77	0.65	6	-	13.3
Santo Domingo .....	691	5.50	1.10	26	144	84.8	3.30	0.91	47	-	44.4
Taos .....	564	2.81	0.63	11	91	93.4	2.62	0.74	32	-	22.6
Tesuque .....	155	2.77	0.53	3	19	97.0	2.64	0.78	9	-	-
Tewa .....	99	2.78	0.54	-	4	76.6	1.68	0.30	17	-	13.6
Zia .....	173	4.25	0.78	-	29	86.5	1.94	0.92	13	-	72.2
Zuni .....	1 940	4.34	0.79	73	249	75.5	3.96	0.94	192	10	19.6
Sioux .....	272	2.83	0.47	34	4	87.1	2.25	0.60	89	-	4.3
Sioux .....	52	3.95	0.74	7	4	90.9	3.03	0.83	22	-	-
<b>New York .....</b>	<b>7 056 860</b>	<b>2.83</b>	<b>0.44</b>	<b>281 116</b>	<b>724 964</b>	<b>77.2</b>	<b>2.36</b>	<b>0.63</b>	<b>775 490</b>	<b>198 595</b>	<b>60.6</b>
<b>American Indian and Alaska Native .....</b>	<b>25 108</b>	<b>3.32</b>	<b>0.55</b>	<b>944</b>	<b>1 195</b>	<b>72.7</b>	<b>2.91</b>	<b>0.76</b>	<b>4 513</b>	<b>496</b>	<b>54.8</b>
<b>American Indian .....</b>	<b>16 302</b>	<b>3.23</b>	<b>0.54</b>	<b>647</b>	<b>934</b>	<b>74.6</b>	<b>2.80</b>	<b>0.71</b>	<b>2 784</b>	<b>213</b>	<b>50.1</b>
Apache .....	154	2.56	0.47	2	4	69.1	2.25	0.61	52	-	54.5
Blackfeet .....	346	3.34	0.46	5	9	84.5	2.56	0.62	77	-	48.7
Canadian and Latin American .....	3 040	4.14	0.76	83	23	54.0	3.67	1.13	483	50	69.4
Central American Indian .....	875	4.67	0.79	21	15	64.1	3.39	1.06	107	19	67.1
Mexican American Indian .....	501	6.12	1.02	-	2	50.0	5.29	1.71	159	11	67.2
South American Indian .....	1 075	3.55	0.69	40	6	39.4	2.98	0.89	130	20	69.4
Spanish American Indian .....	452	4.60	0.84	14	-	63.5	3.63	1.14	73	-	76.8
Cherokee .....	1 572	3.27	0.51	52	124	76.4	2.27	0.59	260	34	58.8

**Table 55. Owner and Renter Household Characteristics of Housing Units With an American Indian and Alaska Native Householder for Selected American Indian and Alaska Native Tribes (One Tribe Reported): 2000—Con.**

[Data based on a sample (except Tables 79 and 80). For information on confidentiality protection, coverage, sampling error, and nonsampling error, see Appendix G. Tribes are shown if respondents reported only one tribe or as American Indian or Alaska Native only and met the specified threshold. For more information, see "How to Use This Census Report"]

State	Owner-occupied housing units						Renter-occupied housing units				
	Occupied housing units	Average household size	Occupants per room	Year householder moved into unit		Percent 1 unit, detached or attached	Average household size	Occupants per room	Year householder moved into unit		Percent 5 or more units in structure
				1999 to March 2000	1969 or earlier				1999 to March 2000	1969 or earlier	
<b>New York—Con.</b>											
<b>American Indian and Alaska Native—Con.</b>											
<b>American Indian—Con.</b>											
<b>Cherokee—Con.</b>											
Cherokee .....	1 527	3.23	0.51	44	124	76.8	2.26	0.58	260	34	58.5
Chippewa .....	202	2.58	0.39	5	7	73.4	2.37	0.58	46	-	44.7
Delaware .....	199	2.93	0.40	14	28	98.1	2.93	0.61	23	16	44.6
Iroquois .....	6 958	3.09	0.51	318	510	77.3	2.52	0.55	1 171	43	25.8
Cayuga Nation .....	292	3.23	0.50	19	13	78.2	2.33	0.53	34	6	26.2
Iroquois .....	193	2.72	0.42	2	15	91.4	2.01	0.49	30	-	32.5
Mohawk .....	2 899	2.96	0.50	163	184	86.1	2.43	0.54	574	8	29.0
Oneida Nation of New York .....	339	3.61	0.54	20	2	82.3	2.69	0.57	72	7	20.3
Onondaga .....	580	4.43	0.72	15	82	87.1	3.21	0.68	82	-	35.6
Seneca .....	2 078	2.82	0.47	89	173	60.8	2.33	0.50	253	22	20.1
Seneca Nation .....	127	4.69	0.70	4	5	78.4	3.68	0.69	31	-	18.4
Tonawanda Band of Seneca .....	98	2.59	0.46	-	13	62.1	2.34	0.41	3	-	25.0
Tuscarora .....	265	2.71	0.48	2	12	75.0	2.73	0.60	73	-	22.4
Long Island .....	187	2.85	0.46	7	39	82.6	1.45	0.47	9	11	81.8
Poospatuck .....	89	3.22	0.60	-	6	57.4	1.77	0.52	-	-	71.4
Pueblo .....	150	2.83	0.68	-	-	62.1	4.18	1.25	25	-	74.4
Shinnecock .....	325	4.16	0.70	37	31	85.4	3.14	0.77	35	-	52.8
Sioux .....	176	2.72	0.43	11	11	65.0	2.19	0.52	47	-	35.3
Sioux .....	104	2.57	0.41	9	9	58.8	2.00	0.48	19	-	20.8
<b>North Carolina</b>	<b>3 132 013</b>	<b>2.56</b>	<b>0.42</b>	<b>237 910</b>	<b>303 959</b>	<b>81.6</b>	<b>2.34</b>	<b>0.54</b>	<b>414 835</b>	<b>23 168</b>	<b>30.5</b>
<b>American Indian and Alaska Native</b>	<b>34 821</b>	<b>3.00</b>	<b>0.54</b>	<b>2 336</b>	<b>2 514</b>	<b>59.2</b>	<b>2.57</b>	<b>0.58</b>	<b>4 404</b>	<b>366</b>	<b>14.0</b>
<b>American Indian</b>	<b>28 016</b>	<b>3.01</b>	<b>0.54</b>	<b>1 838</b>	<b>2 048</b>	<b>60.2</b>	<b>2.58</b>	<b>0.57</b>	<b>3 325</b>	<b>265</b>	<b>13.6</b>
Apache .....	142	2.61	0.58	13	-	25.5	3.07	0.66	52	-	24.2
Apache .....	107	2.93	0.64	6	-	29.5	2.38	0.54	30	-	34.9
Blackfeet .....	111	3.31	0.58	8	7	72.9	2.00	0.46	43	-	36.5
Canadian and Latin American .....	383	3.90	0.81	34	25	41.4	5.05	1.41	108	-	12.0
Mexican American Indian .....	281	5.39	1.16	27	7	20.3	5.35	1.48	83	-	12.0
Cherokee .....	5 467	2.87	0.52	402	309	73.8	2.52	0.56	932	33	15.6
Cherokee .....	3 228	2.83	0.50	233	178	67.1	2.39	0.53	742	27	18.5
Eastern Cherokee .....	2 079	2.87	0.54	133	125	81.8	2.78	0.63	146	6	8.6
Chippewa .....	161	3.59	0.61	26	-	81.3	3.51	0.80	54	-	27.2
Choctaw .....	124	2.60	0.43	10	-	64.9	3.87	0.73	15	-	-
Coharie .....	511	3.33	0.56	17	59	71.3	2.31	0.46	41	-	5.8
Creek .....	133	3.19	0.48	4	-	86.7	2.62	0.58	30	-	15.5
Eastern Tribes .....	809	2.93	0.46	84	97	67.6	2.65	0.55	40	9	20.6
Meherrin Indian Tribe .....	158	2.51	0.39	6	22	72.8	2.29	0.49	20	9	14.5
Waccamaw Siouan .....	482	3.06	0.48	55	64	62.1	3.41	0.64	10	-	9.3
Haliwa-Saponi .....	892	2.91	0.52	55	106	50.7	2.65	0.62	63	29	2.3
Iroquois .....	655	3.54	0.62	38	57	62.4	2.17	0.50	92	-	16.8
Tuscarora .....	429	3.77	0.67	21	36	55.4	1.95	0.44	35	-	-
Lumbee .....	16 095	3.04	0.55	980	1 253	54.7	2.43	0.53	1 427	159	11.3
Navajo .....	100	2.10	0.41	-	16	79.3	2.34	0.65	26	-	21.1
Sioux .....	174	2.89	0.46	-	14	89.5	2.71	0.58	33	-	33.7
<b>North Dakota</b>	<b>257 152</b>	<b>2.61</b>	<b>0.39</b>	<b>14 421</b>	<b>26 102</b>	<b>86.3</b>	<b>2.00</b>	<b>0.47</b>	<b>35 746</b>	<b>1 647</b>	<b>51.3</b>
<b>American Indian and Alaska Native</b>	<b>8 957</b>	<b>3.35</b>	<b>0.61</b>	<b>510</b>	<b>199</b>	<b>65.6</b>	<b>3.20</b>	<b>0.74</b>	<b>2 168</b>	<b>28</b>	<b>29.7</b>
<b>American Indian</b>	<b>8 372</b>	<b>3.37</b>	<b>0.61</b>	<b>487</b>	<b>190</b>	<b>65.6</b>	<b>3.27</b>	<b>0.74</b>	<b>1 918</b>	<b>24</b>	<b>26.4</b>
Arikara .....	104	3.19	0.51	5	-	85.1	3.04	0.69	9	-	28.1
Chippewa .....	4 360	3.22	0.60	245	110	61.7	2.88	0.66	877	3	31.2
Chippewa .....	1 211	2.92	0.53	64	50	63.5	2.62	0.64	297	3	37.3
Turtle Mountain Band .....	3 007	3.35	0.62	180	60	60.5	3.05	0.68	529	-	28.6
Hidatsa .....	85	3.74	0.68	2	2	68.4	3.41	0.96	23	2	47.0
Sioux .....	2 177	3.87	0.71	135	44	71.9	3.76	0.85	584	8	20.7
Cheyenne River Sioux .....	75	3.85	0.66	13	3	75.0	3.06	0.69	20	-	14.3
Dakota Sioux .....	238	3.87	0.83	13	11	63.5	3.76	0.93	50	-	16.4
Sioux .....	182	4.31	0.71	-	4	73.2	2.91	0.75	52	-	47.7
Spirit Lake Sioux (formerly Devils Lake Sioux) .....	521	3.47	0.65	28	13	64.2	4.12	0.93	141	3	21.3
Standing Rock Sioux .....	1 041	3.96	0.70	73	13	78.8	3.74	0.81	258	5	15.3
Three Affiliated Tribes of North Dakota (Fort Bethold) .....	813	3.62	0.62	47	14	77.9	3.58	0.78	152	4	14.0
<b>Ohio</b>	<b>4 445 773</b>	<b>2.63</b>	<b>0.40</b>	<b>261 334</b>	<b>526 483</b>	<b>91.8</b>	<b>2.16</b>	<b>0.49</b>	<b>533 443</b>	<b>27 361</b>	<b>41.1</b>
<b>American Indian and Alaska Native</b>	<b>10 272</b>	<b>2.91</b>	<b>0.46</b>	<b>540</b>	<b>461</b>	<b>86.2</b>	<b>2.33</b>	<b>0.52</b>	<b>2 388</b>	<b>76</b>	<b>33.5</b>
<b>American Indian</b>	<b>7 298</b>	<b>2.86</b>	<b>0.45</b>	<b>408</b>	<b>278</b>	<b>85.4</b>	<b>2.32</b>	<b>0.52</b>	<b>1 633</b>	<b>54</b>	<b>33.1</b>
Apache .....	157	2.75	0.50	-	3	86.4	2.46	0.60	58	-	36.7
Apache .....	144	2.76	0.52	-	3	82.6	2.46	0.60	58	-	36.7
Blackfeet .....	320	2.95	0.48	4	35	86.0	1.96	0.46	92	-	32.9
Canadian and Latin American .....	298	3.70	0.58	11	7	87.7	2.38	0.63	98	-	35.3
Mexican American Indian .....	199	3.72	0.58	11	5	82.1	2.70	0.74	73	-	41.3
Cherokee .....	3 398	2.80	0.45	226	109	85.1	2.28	0.50	707	16	29.7
Cherokee .....	3 300	2.78	0.45	218	99	84.8	2.28	0.50	683	6	30.1
Chippewa .....	277	2.79	0.42	12	19	88.2	2.15	0.48	24	10	39.0
Chippewa .....	159	3.13	0.43	-	14	100.0	2.10	0.47	15	-	44.2
Iroquois .....	261	2.43	0.40	16	18	90.5	2.09	0.47	56	-	23.4
Lumbee .....	107	2.83	0.45	-	27	100.0	3.00	0.49	-	5	-
Navajo .....	89	3.96	0.61	-	4	100.0	3.02	0.78	18	-	42.4
Shawnee .....	237	3.16	0.48	16	-	76.0	1.80	0.43	39	-	34.5
Shawnee .....	237	3.16	0.48	16	-	76.0	1.80	0.43	39	-	34.5
Sioux .....	266	2.25	0.35	21	2	70.4	2.78	0.65	76	-	42.6
Sioux .....	162	2.41	0.39	13	-	60.0	2.42	0.56	32	-	33.3
<b>Oklahoma</b>	<b>1 342 293</b>	<b>2.56</b>	<b>0.43</b>	<b>99 264</b>	<b>109 063</b>	<b>87.9</b>	<b>2.32</b>	<b>0.54</b>	<b>204 554</b>	<b>5 468</b>	<b>30.9</b>
<b>American Indian and Alaska Native</b>	<b>85 759</b>	<b>2.89</b>	<b>0.52</b>	<b>6 235</b>	<b>4 848</b>	<b>84.0</b>	<b>2.65</b>	<b>0.60</b>	<b>14 787</b>	<b>397</b>	<b>19.5</b>
<b>American Indian</b>	<b>80 398</b>	<b>2.90</b>	<b>0.52</b>	<b>5 820</b>	<b>4 449</b>	<b>84.0</b>	<b>2.66</b>	<b>0.60</b>	<b>13 658</b>	<b>376</b>	<b>19.1</b>
Apache .....	443	4.17	0.72	25	2	82.0	3.05	0.75	120	5	15.2
Apache .....	307	3.94	0.68	18	2	76.6	3.01	0.73	69	-	9.8
Oklahoma Apache .....	50	5.28	0.91	4	-	100.0	4.28	1.26	9	5	28.0
Arapahoe .....	237	4.16	0.87	7	6	96.7	3.48	0.79	55	-	20.0

**Table 55. Owner and Renter Household Characteristics of Housing Units With an American Indian and Alaska Native Householder for Selected American Indian and Alaska Native Tribes (One Tribe Reported): 2000—Con.**

[Data based on a sample (except Tables 79 and 80). For information on confidentiality protection, coverage, sampling error, and nonsampling error, see Appendix G. Tribes are shown if respondents reported only one tribe or as American Indian or Alaska Native only and met the specified threshold. For more information, see "How to Use This Census Report"]

State	Owner-occupied housing units						Renter-occupied housing units				
	Occupied housing units	Average household size	Occupants per room	Year householder moved into unit		Percent 1 unit, detached or attached	Average household size	Occupants per room	Year householder moved into unit		Percent 5 or more units in structure
				1999 to March 2000	1969 or earlier				1999 to March 2000	1969 or earlier	
<b>Oklahoma—Con.</b>											
<b>American Indian and Alaska Native—Con.</b>											
<b>American Indian—Con.</b>											
Arapahoe—Con.											
Arapahoe	228	4.07	0.86	7	6	96.7	3.55	0.79	50	-	21.3
Blackfeet	58	2.23	0.37	2	-	93.5	2.37	0.56	13	-	29.6
Caddo	423	2.93	0.55	36	42	92.6	3.41	0.76	71	-	28.9
Caddo	391	2.91	0.54	34	42	93.2	3.41	0.72	61	-	23.4
Canadian and Latin American	187	3.84	0.67	14	-	84.1	2.61	0.72	70	7	24.8
Mexican American Indian	159	3.91	0.69	12	-	82.9	2.40	0.79	64	-	15.7
Cherokee	32 933	2.87	0.51	2 521	2 040	80.0	2.52	0.57	5 051	152	19.2
Cherokee	31 798	2.87	0.51	2 402	1 987	80.1	2.51	0.57	4 890	148	19.2
Northern Cherokee Nation of Missouri and Arkansas	104	2.92	0.53	14	3	74.1	2.05	0.48	13	-	-
United Keetoowah Band of Cherokee	114	3.63	0.65	21	4	73.6	3.69	0.80	11	-	14.3
Western Cherokee	822	3.06	0.53	81	32	77.9	2.62	0.56	103	4	23.6
Cherokee Shawnee	134	2.78	0.54	8	11	81.1	2.68	0.60	2	-	20.5
Cheyenne	656	3.47	0.63	11	11	85.6	3.69	0.83	138	3	22.7
Cheyenne	600	3.51	0.66	11	11	83.8	3.67	0.82	128	3	21.0
Cheyenne-Arapaho	660	4.15	0.72	61	5	85.9	3.08	0.72	192	-	24.0
Chickasaw	4 337	2.78	0.49	306	230	86.3	2.62	0.59	794	17	12.0
Chippewa	156	1.72	0.35	17	-	83.8	2.83	0.74	60	-	37.8
Chippewa	105	1.63	0.38	8	-	84.8	2.95	0.78	40	-	28.8
Choctaw	14 743	2.82	0.51	1 067	787	85.7	2.54	0.56	2 224	85	16.6
Choctaw	11 335	2.85	0.51	832	586	84.7	2.48	0.55	1 824	56	16.1
Mississippi Band of Choctaw	555	3.16	0.57	21	15	87.9	2.83	0.69	108	9	25.4
Oklahoma Choctaw	2 853	2.64	0.47	214	186	89.1	2.76	0.57	292	20	16.1
Comanche	1 549	3.26	0.59	120	78	90.0	3.01	0.68	331	2	8.9
Comanche	1 528	3.24	0.59	120	76	89.8	3.01	0.68	331	2	8.9
Creek	7 330	2.90	0.52	509	438	88.6	2.67	0.59	1 329	31	20.2
Muscogee Creek Nation	7 294	2.90	0.52	498	432	88.5	2.68	0.59	1 329	31	20.2
Delaware	877	2.92	0.50	72	37	85.3	2.09	0.46	98	5	21.6
Delaware	789	2.89	0.50	59	32	83.2	2.12	0.47	94	5	22.6
Iowa	63	2.90	0.54	3	2	86.2	2.79	0.51	3	-	23.5
Iroquois	561	2.72	0.47	58	31	82.4	2.86	0.69	86	6	24.8
Seneca-Cayuga	241	3.02	0.49	20	15	97.0	2.57	0.65	23	3	25.0
Wyandotte	186	2.35	0.43	20	8	64.3	2.91	0.75	22	3	10.5
Kaw	206	2.74	0.48	12	-	85.9	2.91	0.66	22	-	34.4
Kickapoo	266	4.30	0.78	12	14	90.4	2.80	0.69	66	-	29.1
Kickapoo	233	4.13	0.78	12	5	88.7	2.80	0.69	60	-	26.0
Kiowa	1 608	3.15	0.58	69	85	91.5	3.09	0.73	427	22	25.9
Kiowa	1 515	3.08	0.57	57	85	92.9	3.13	0.73	411	22	26.4
Oklahoma Kiowa	93	4.03	0.75	12	-	73.3	2.24	0.62	16	-	15.2
Miami	111	2.46	0.44	25	4	79.7	2.93	0.62	22	-	16.7
Miami	65	2.20	0.39	19	2	65.9	3.63	0.75	15	-	-
Navajo	208	3.33	0.65	19	5	90.0	3.17	0.89	77	-	36.1
Osage	1 302	2.88	0.48	89	92	89.0	2.08	0.48	210	9	20.6
Otoe-Missouria	387	2.92	0.54	16	7	92.8	2.33	0.56	66	2	27.7
Ottawa	128	2.85	0.52	9	10	86.0	2.11	0.49	6	-	14.3
Ottawa	87	2.75	0.48	-	5	93.0	2.33	0.52	6	-	-
Pawnee	434	2.71	0.54	11	33	83.4	3.21	0.77	72	-	13.4
Pawnee	429	2.70	0.53	11	33	83.0	3.21	0.77	72	-	13.4
Peoria	165	2.70	0.45	6	13	93.5	1.84	0.36	20	-	12.3
Peoria	104	2.98	0.55	6	-	91.5	1.84	0.36	20	-	12.3
Ponca	429	4.39	0.72	31	39	94.4	2.79	0.58	65	-	12.6
Ponca	408	4.34	0.71	31	39	94.1	2.75	0.58	60	-	13.2
Potawatomi	1 411	2.66	0.47	145	63	84.5	2.55	0.56	182	7	17.3
Citizen Potawatomi Nation	221	2.72	0.46	6	10	84.4	1.90	0.35	18	-	24.4
Potawatomi	1 174	2.67	0.48	135	53	84.3	2.55	0.58	164	7	16.7
Pueblo	130	2.83	0.53	5	18	96.6	3.13	0.78	43	-	60.6
Quapaw	154	2.69	0.44	10	24	93.2	3.52	0.70	12	-	-
Sac and Fox	559	2.67	0.49	42	45	85.9	2.51	0.54	56	-	11.1
Sac and Fox	405	2.48	0.45	42	32	83.5	2.72	0.55	42	-	14.5
Sac and Fox Nation, Oklahoma	138	3.13	0.58	-	8	91.0	1.55	0.44	14	-	-
Seminole	1 856	3.03	0.56	88	51	89.2	3.24	0.73	474	3	19.9
Oklahoma Seminole	101	2.29	0.43	2	2	90.3	2.14	0.49	17	-	24.1
Seminole	1 753	3.09	0.57	84	49	89.1	3.28	0.74	457	3	19.8
Shawnee	887	3.20	0.56	54	32	95.0	2.80	0.61	138	-	15.2
Absentee Shawnee Tribe of Indians of Oklahoma	541	2.99	0.53	38	25	97.4	3.16	0.70	78	-	11.0
Eastern Shawnee	149	3.23	0.55	16	4	96.9	2.00	0.43	18	-	37.7
Shawnee	197	3.79	0.62	-	3	86.8	2.39	0.53	42	-	10.5
Sioux	263	3.70	0.65	32	-	83.7	2.28	0.59	53	-	35.2
Sioux	157	3.94	0.72	18	-	81.7	1.73	0.49	40	-	50.7
Tonkawa	75	4.30	0.83	8	-	91.1	4.42	0.84	7	-	-
Wichita	246	3.80	0.69	19	15	92.3	2.93	0.64	20	-	7.8
Wichita	246	3.80	0.69	19	15	92.3	2.93	0.64	20	-	7.8
<b>Alaska Native</b>	<b>65</b>	<b>1.83</b>	<b>0.46</b>	<b>20</b>	<b>2</b>	<b>94.4</b>	<b>3.66</b>	<b>0.80</b>	<b>23</b>	<b>-</b>	<b>10.3</b>
<b>Oregon</b>	<b>1 333 723</b>	<b>2.61</b>	<b>0.41</b>	<b>96 730</b>	<b>74 775</b>	<b>84.6</b>	<b>2.32</b>	<b>0.57</b>	<b>224 446</b>	<b>3 684</b>	<b>41.8</b>
<b>American Indian and Alaska Native</b>	<b>14 378</b>	<b>3.03</b>	<b>0.52</b>	<b>978</b>	<b>492</b>	<b>77.7</b>	<b>2.68</b>	<b>0.65</b>	<b>3 704</b>	<b>61</b>	<b>32.5</b>
<b>American Indian</b>	<b>11 705</b>	<b>3.05</b>	<b>0.53</b>	<b>827</b>	<b>434</b>	<b>77.3</b>	<b>2.69</b>	<b>0.65</b>	<b>2 932</b>	<b>40</b>	<b>28.8</b>
Apache	207	2.96	0.64	10	-	92.4	2.66	0.69	68	-	26.1
Apache	159	3.00	0.62	8	-	89.4	2.53	0.63	53	-	18.3
Blackfeet	251	3.60	0.57	20	-	85.7	2.00	0.60	90	-	54.1
Canadian and Latin American	359	4.47	0.91	35	4	74.8	3.30	1.18	165	-	54.7
Mexican American Indian	285	5.32	1.09	16	-	71.3	3.36	1.24	134	-	65.2
Cherokee	1 799	2.74	0.48	150	52	74.9	2.21	0.51	444	-	25.1
Cherokee	1 642	2.72	0.49	137	46	72.7	2.24	0.52	429	-	25.4
Chippewa	537	2.56	0.45	48	25	74.4	2.21	0.55	183	-	39.2
Chippewa	292	2.58	0.44	15	25	73.8	1.78	0.47	119	-	56.8
Choctaw	408	3.07	0.51	40	14	74.5	2.66	0.65	89	-	10.3
Choctaw	323	3.13	0.54	40	14	69.6	2.71	0.66	83	-	10.8



Table 55. **Owner and Renter Household Characteristics of Housing Units With an American Indian and Alaska Native Householder for Selected American Indian and Alaska Native Tribes (One Tribe Reported): 2000—Con.**

[Data based on a sample (except Tables 79 and 80). For information on confidentiality protection, coverage, sampling error, and nonsampling error, see Appendix G. Tribes are shown if respondents reported only one tribe or as American Indian or Alaska Native only and met the specified threshold. For more information, see "How to Use This Census Report"]

State	Owner-occupied housing units						Renter-occupied housing units				
	Occupied housing units	Average household size	Occupants per room	Year householder moved into unit		Percent 1 unit, detached or attached	Average household size	Occupants per room	Year householder moved into unit		Percent 5 or more units in structure
				1999 to March 2000	1969 or earlier				1999 to March 2000	1969 or earlier	
<b>Oregon—Con.</b>											
<b>American Indian and Alaska Native—Con.</b>											
<b>American Indian—Con.</b>											
Confederated Tribes of the Siletz Reservation ...	429	2.93	0.50	25	7	76.2	2.65	0.63	95	-	25.8
Creek .....	136	1.99	0.32	30	5	91.7	1.90	0.40	26	-	72.5
Grand Ronde .....	485	3.54	0.63	58	21	61.1	2.51	0.61	84	-	31.9
Iroquois .....	167	3.04	0.47	8	15	81.2	2.07	0.49	59	6	45.1
Karuk Tribe of California .....	246	2.47	0.42	6	19	71.5	2.62	0.64	27	-	16.5
Klamath .....	631	3.15	0.58	41	24	79.6	3.22	0.72	228	-	28.0
Navajo .....	183	4.58	0.74	2	-	85.2	2.29	0.59	64	-	22.5
Nez Perce .....	108	3.41	0.56	-	-	100.0	2.99	0.75	51	6	12.8
Paiute .....	102	3.37	0.68	16	7	63.5	3.15	0.73	26	-	-
Burns Paiute Tribe .....	53	3.44	0.66	12	-	38.2	2.63	0.66	13	-	-
Paiute .....	49	3.28	0.69	4	7	93.1	3.65	0.78	13	-	-
Puget Sound Salish .....	81	2.62	0.41	7	4	89.9	2.75	0.69	7	-	-
Sioux .....	582	2.38	0.38	40	20	86.7	3.13	0.71	155	-	33.7
Sioux .....	224	1.83	0.33	30	13	87.0	2.80	0.74	54	-	28.7
Umatilla .....	423	3.17	0.56	23	20	71.6	3.36	0.70	69	3	5.4
Umpqua .....	158	2.99	0.56	21	13	46.6	2.91	0.66	31	12	30.6
Cow Creek Umpqua .....	140	2.61	0.49	17	13	43.5	2.93	0.65	22	8	26.8
Warm Springs .....	703	4.28	0.75	36	28	81.5	3.52	0.82	92	4	15.2
Wascopum .....	76	3.50	0.62	5	12	80.3	2.50	0.63	3	-	-
Yakama .....	244	3.21	0.57	4	33	89.3	3.06	0.77	54	2	33.3
Yurok .....	132	3.37	0.54	15	2	84.0	2.25	0.82	29	-	70.6
Yurok .....	132	3.37	0.54	15	2	84.0	2.25	0.82	29	-	70.6
<b>Alaska Native .....</b>	<b>450</b>	<b>3.20</b>	<b>0.50</b>	<b>22</b>	<b>5</b>	<b>75.0</b>	<b>2.47</b>	<b>0.64</b>	<b>154</b>	<b>-</b>	<b>52.0</b>
Tlingit-Haida .....	134	3.76	0.60	5	-	58.8	2.04	0.58	46	-	45.8
Tlingit .....	109	3.49	0.54	5	-	73.2	1.74	0.52	31	-	45.6
<b>Pennsylvania .....</b>	<b>4 777 003</b>	<b>2.64</b>	<b>0.40</b>	<b>240 871</b>	<b>762 140</b>	<b>91.7</b>	<b>2.09</b>	<b>0.48</b>	<b>455 408</b>	<b>48 357</b>	<b>36.1</b>
<b>American Indian and Alaska Native .....</b>	<b>7 040</b>	<b>2.90</b>	<b>0.46</b>	<b>458</b>	<b>437</b>	<b>86.3</b>	<b>2.52</b>	<b>0.59</b>	<b>1 414</b>	<b>95</b>	<b>26.7</b>
<b>American Indian .....</b>	<b>4 565</b>	<b>2.88</b>	<b>0.45</b>	<b>331</b>	<b>279</b>	<b>86.6</b>	<b>2.42</b>	<b>0.56</b>	<b>906</b>	<b>47</b>	<b>29.1</b>
Apache .....	95	3.61	0.50	5	-	87.0	2.00	0.58	39	-	-
Blackfeet .....	194	3.48	0.52	9	5	80.4	3.32	0.87	39	-	52.2
Canadian and Latin American .....	330	3.00	0.50	25	5	86.9	2.89	0.79	83	-	35.9
Mexican American Indian .....	117	3.66	0.74	-	-	73.7	3.81	0.89	35	-	34.2
Cherokee .....	1 247	2.84	0.44	71	64	86.0	2.27	0.51	234	7	23.9
Cherokee .....	1 163	2.84	0.44	69	64	86.4	2.28	0.53	213	7	24.5
Chippewa .....	145	3.13	0.54	8	7	65.2	1.94	0.72	33	-	72.7
Chippewa .....	94	3.14	0.56	8	7	60.3	1.00	0.43	16	-	100.0
Delaware .....	157	2.22	0.38	2	24	85.0	2.70	0.69	3	-	14.0
Iroquois .....	583	2.74	0.44	42	26	78.4	2.08	0.42	136	10	18.4
Mohawk .....	144	2.67	0.46	14	-	72.0	1.90	0.39	18	8	19.6
Seneca .....	213	2.99	0.47	20	13	85.0	1.84	0.40	78	-	10.0
Sioux .....	221	2.91	0.47	22	-	68.8	3.55	0.61	55	-	14.4
Sioux .....	125	2.25	0.42	7	-	40.9	4.01	0.67	31	-	7.4
<b>Rhode Island .....</b>	<b>408 424</b>	<b>2.70</b>	<b>0.43</b>	<b>20 106</b>	<b>49 125</b>	<b>85.9</b>	<b>2.12</b>	<b>0.52</b>	<b>52 498</b>	<b>5 056</b>	<b>37.2</b>
<b>American Indian and Alaska Native .....</b>	<b>1 619</b>	<b>3.02</b>	<b>0.52</b>	<b>26</b>	<b>86</b>	<b>86.4</b>	<b>2.65</b>	<b>0.59</b>	<b>474</b>	<b>27</b>	<b>37.2</b>
<b>American Indian .....</b>	<b>1 148</b>	<b>3.15</b>	<b>0.55</b>	<b>13</b>	<b>48</b>	<b>87.1</b>	<b>2.57</b>	<b>0.61</b>	<b>269</b>	<b>10</b>	<b>38.8</b>
Narragansett .....	523	2.38	0.46	-	42	98.2	2.50	0.58	142	4	38.9
<b>South Carolina .....</b>	<b>1 533 854</b>	<b>2.61</b>	<b>0.42</b>	<b>119 011</b>	<b>152 489</b>	<b>76.6</b>	<b>2.32</b>	<b>0.52</b>	<b>182 545</b>	<b>10 665</b>	<b>27.9</b>
<b>American Indian and Alaska Native .....</b>	<b>5 336</b>	<b>2.77</b>	<b>0.48</b>	<b>550</b>	<b>233</b>	<b>59.5</b>	<b>2.63</b>	<b>0.58</b>	<b>929</b>	<b>51</b>	<b>18.6</b>
<b>American Indian .....</b>	<b>3 791</b>	<b>2.77</b>	<b>0.48</b>	<b>382</b>	<b>147</b>	<b>58.7</b>	<b>2.55</b>	<b>0.56</b>	<b>627</b>	<b>43</b>	<b>16.5</b>
Canadian and Latin American .....	85	3.43	0.71	12	-	69.6	7.13	2.07	35	-	30.6
Catawba Indian Nation .....	407	3.17	0.60	25	13	70.6	3.45	0.73	41	-	-
Cherokee .....	1 485	2.57	0.42	125	48	60.4	2.13	0.44	242	19	17.5
Cherokee .....	1 401	2.52	0.41	125	39	60.4	2.11	0.43	232	19	18.0
Eastern Tribes .....	480	3.02	0.54	81	27	40.8	2.56	0.63	79	-	-
Southeastern Indians .....	349	3.01	0.53	51	27	42.0	2.70	0.66	53	-	-
Lumbee .....	349	2.34	0.39	27	21	48.0	2.25	0.47	31	11	6.3
<b>South Dakota .....</b>	<b>290 245</b>	<b>2.64</b>	<b>0.40</b>	<b>19 253</b>	<b>26 965</b>	<b>85.7</b>	<b>2.20</b>	<b>0.50</b>	<b>37 538</b>	<b>2 355</b>	<b>38.1</b>
<b>American Indian and Alaska Native .....</b>	<b>15 406</b>	<b>3.59</b>	<b>0.70</b>	<b>795</b>	<b>408</b>	<b>70.6</b>	<b>3.78</b>	<b>0.86</b>	<b>3 295</b>	<b>179</b>	<b>18.3</b>
<b>American Indian .....</b>	<b>14 669</b>	<b>3.59</b>	<b>0.70</b>	<b>765</b>	<b>403</b>	<b>70.7</b>	<b>3.81</b>	<b>0.87</b>	<b>3 067</b>	<b>170</b>	<b>17.4</b>
Chippewa .....	185	3.80	0.59	-	2	63.4	3.13	0.73	44	-	16.3
Chippewa .....	65	4.49	0.73	-	2	68.6	3.43	0.82	14	-	6.7
Turtle Mountain Band .....	66	3.11	0.47	-	-	71.7	4.10	0.88	18	-	-
Sioux .....	13 739	3.61	0.71	734	391	71.0	3.88	0.88	2 791	161	16.6
Cheyenne River Sioux .....	2 113	3.59	0.68	120	77	66.3	3.35	0.74	419	10	18.7
Crow Creek Sioux .....	564	4.33	0.78	42	24	79.9	4.14	0.90	104	27	13.1
Flandreau Santee Sioux .....	110	2.97	0.46	-	-	93.8	3.54	0.71	11	-	15.2
Lower Brule Sioux .....	336	4.02	0.77	4	5	77.9	3.22	0.90	98	2	20.8
Oglala Sioux .....	3 926	3.71	0.81	227	83	60.9	4.51	1.03	654	63	11.5
Pine Ridge Sioux .....	138	4.53	0.64	2	5	100.0	2.62	0.69	53	-	51.0
Rosebud Sioux .....	2 896	3.29	0.68	99	125	76.6	4.10	0.90	528	31	17.9
Santee Sioux of Nebraska .....	126	3.91	0.61	2	-	81.8	2.76	0.80	23	-	46.5
Sioux .....	315	3.17	0.55	33	4	63.0	2.68	0.66	124	5	22.7
Sisseton Sioux .....	80	3.31	0.70	3	-	34.6	2.04	0.55	19	-	7.4
Sisseton-Wahpeton .....	1 125	3.60	0.61	57	33	87.0	3.38	0.72	262	7	16.7
Standing Rock Sioux .....	931	3.46	0.66	66	14	67.0	3.94	0.90	237	9	11.7
Teton Sioux .....	96	2.59	0.43	8	-	63.6	2.82	0.63	39	-	29.7
Yankton Sioux .....	875	3.95	0.74	64	21	85.0	3.65	0.81	162	7	23.4
Three Affiliated Tribes of North Dakota (Fort Bethold) .....	47	1.50	0.30	-	-	100.0	3.81	1.09	31	-	39.5
<b>Tennessee .....</b>	<b>2 232 905</b>	<b>2.58</b>	<b>0.41</b>	<b>165 829</b>	<b>206 659</b>	<b>86.9</b>	<b>2.24</b>	<b>0.52</b>	<b>295 372</b>	<b>12 283</b>	<b>36.2</b>
<b>American Indian and Alaska Native .....</b>	<b>5 981</b>	<b>2.97</b>	<b>0.49</b>	<b>589</b>	<b>177</b>	<b>79.9</b>	<b>2.63</b>	<b>0.61</b>	<b>1 239</b>	<b>17</b>	<b>28.1</b>
<b>American Indian .....</b>	<b>4 403</b>	<b>3.01</b>	<b>0.48</b>	<b>475</b>	<b>116</b>	<b>79.3</b>	<b>2.47</b>	<b>0.56</b>	<b>876</b>	<b>17</b>	<b>26.7</b>
Cherokee .....	2 723	2.89	0.47	296	102	79.7	2.46	0.55	440	9	28.3

**Table 55. Owner and Renter Household Characteristics of Housing Units With an American Indian and Alaska Native Householder for Selected American Indian and Alaska Native Tribes (One Tribe Reported): 2000—Con.**

[Data based on a sample (except Tables 79 and 80). For information on confidentiality protection, coverage, sampling error, and nonsampling error, see Appendix G. Tribes are shown if respondents reported only one tribe or as American Indian or Alaska Native only and met the specified threshold. For more information, see "How to Use This Census Report"]

State	Owner-occupied housing units						Renter-occupied housing units				
	Occupied housing units	Average household size	Occupants per room	Year householder moved into unit		Percent 1 unit, detached or attached	Average household size	Occupants per room	Year householder moved into unit		Percent 5 or more units in structure
				1999 to March 2000	1969 or earlier				1999 to March 2000	1969 or earlier	
<b>Tennessee—Con.</b>											
<b>American Indian and Alaska Native—Con.</b>											
<b>American Indian—Con.</b>											
<b>Cherokee—Con.</b>											
Cherokee .....	2 536	2.89	0.47	282	102	79.4	2.47	0.55	397	9	28.9
Choctaw .....	145	2.70	0.48	17	-	65.6	1.95	0.54	16	8	32.7
Choctaw .....	138	2.73	0.52	10	-	62.7	1.95	0.54	16	8	32.7
<b>Texas</b> .....	<b>7 393 354</b>	<b>2.89</b>	<b>0.48</b>	<b>572 323</b>	<b>504 254</b>	<b>87.9</b>	<b>2.50</b>	<b>0.64</b>	<b>1 270 408</b>	<b>24 949</b>	<b>48.8</b>
<b>American Indian and Alaska Native</b> .....	<b>39 186</b>	<b>3.11</b>	<b>0.56</b>	<b>3 209</b>	<b>1 573</b>	<b>82.5</b>	<b>2.71</b>	<b>0.71</b>	<b>9 092</b>	<b>135</b>	<b>40.3</b>
<b>American Indian</b> .....	<b>28 349</b>	<b>3.05</b>	<b>0.54</b>	<b>2 309</b>	<b>1 020</b>	<b>82.1</b>	<b>2.61</b>	<b>0.67</b>	<b>6 546</b>	<b>88</b>	<b>39.8</b>
Apache .....	1 423	3.06	0.56	79	48	82.9	2.53	0.69	351	19	31.1
Apache .....	1 096	2.99	0.56	60	32	80.2	2.52	0.67	258	19	27.7
Blackfeet .....	394	2.92	0.56	45	9	95.8	2.28	0.58	116	-	37.6
Canadian and Latin American .....	4 246	3.88	0.79	226	143	82.3	3.46	1.03	1 140	19	38.0
Mexican American Indian .....	3 600	4.00	0.83	176	122	81.2	3.53	1.05	950	19	36.9
Spanish American Indian .....	366	3.39	0.66	25	15	88.0	2.82	0.87	73	-	55.2
Cherokee .....	7 516	2.81	0.47	739	313	79.7	2.32	0.55	1 402	28	36.6
Cherokee .....	7 161	2.82	0.47	688	298	79.6	2.33	0.55	1 330	22	36.7
Western Cherokee .....	198	2.52	0.41	19	-	86.5	2.36	0.54	44	6	32.1
Chickasaw .....	1 075	3.03	0.53	127	29	84.7	2.04	0.54	196	-	58.2
Chippewa .....	305	3.17	0.52	19	-	70.1	3.09	0.62	105	-	29.8
Chippewa .....	235	2.99	0.48	19	-	68.1	3.12	0.60	72	-	34.4
Choctaw .....	3 969	2.88	0.47	227	153	86.5	2.09	0.51	910	7	48.2
Choctaw .....	3 244	2.93	0.48	193	124	88.4	2.11	0.51	812	-	46.9
Oklahoma Choctaw .....	655	2.66	0.44	32	29	78.8	1.74	0.45	84	7	65.1
Comanche .....	650	2.88	0.48	68	11	79.0	2.59	0.65	189	-	43.4
Comanche .....	639	2.88	0.48	68	11	79.0	2.60	0.64	189	-	44.8
Coushatta .....	356	3.10	0.57	38	11	98.4	2.29	0.58	42	-	48.0
Alabama Coushatta Tribes of Texas .....	285	2.88	0.53	29	2	99.0	2.19	0.55	25	-	33.3
Creek .....	605	2.47	0.42	78	2	80.1	2.18	0.53	121	-	22.1
Muscogee Creek Nation .....	589	2.46	0.42	78	-	79.1	2.18	0.53	121	-	22.1
Delaware .....	176	3.13	0.48	-	-	90.3	2.72	0.51	66	-	39.8
Delaware .....	150	3.31	0.50	-	-	89.3	2.92	0.54	49	-	50.0
Iroquois .....	300	3.43	0.50	57	-	91.0	2.34	0.62	72	-	71.6
Kickapoo .....	157	3.43	1.04	13	-	84.4	3.67	1.03	9	-	20.8
Kickapoo .....	157	3.43	1.04	13	-	84.4	3.67	1.03	9	-	20.8
Kiowa .....	246	3.26	0.53	3	6	79.0	3.15	0.71	85	-	43.5
Kiowa .....	237	3.26	0.53	3	6	79.0	3.10	0.70	81	-	45.7
Navajo .....	496	3.17	0.53	32	10	73.9	2.71	0.70	160	8	52.2
Osage .....	194	2.73	0.54	12	8	64.5	1.51	0.35	39	-	29.8
Potawatomi .....	361	2.88	0.48	50	20	82.4	2.45	0.64	59	-	31.3
Potawatomi .....	243	2.78	0.46	44	18	77.6	2.18	0.56	38	-	38.5
Pueblo .....	491	3.49	0.63	55	38	88.1	3.41	0.83	101	-	33.7
Ysleta Del Sur Pueblo of Texas .....	270	3.30	0.60	37	26	88.9	5.15	1.28	18	-	25.0
Seminole .....	229	3.39	0.71	13	4	45.7	2.44	0.58	68	-	20.4
Seminole .....	198	3.40	0.74	-	4	54.1	2.44	0.58	68	-	20.4
Sioux .....	535	3.33	0.53	39	20	80.3	2.52	0.63	201	2	35.7
Sioux .....	301	3.68	0.64	15	20	87.3	2.47	0.63	122	2	40.6
<b>Alaska Native</b> .....	<b>234</b>	<b>2.78</b>	<b>0.57</b>	<b>13</b>	<b>-</b>	<b>91.8</b>	<b>2.48</b>	<b>0.79</b>	<b>66</b>	<b>19</b>	<b>54.0</b>
<b>Utah</b> .....	<b>701 281</b>	<b>3.30</b>	<b>0.46</b>	<b>60 669</b>	<b>58 084</b>	<b>91.3</b>	<b>2.68</b>	<b>0.63</b>	<b>107 806</b>	<b>2 081</b>	<b>40.2</b>
<b>American Indian and Alaska Native</b> .....	<b>7 765</b>	<b>3.86</b>	<b>0.75</b>	<b>456</b>	<b>287</b>	<b>78.1</b>	<b>3.17</b>	<b>0.76</b>	<b>1 736</b>	<b>28</b>	<b>34.8</b>
<b>American Indian</b> .....	<b>6 846</b>	<b>3.87</b>	<b>0.76</b>	<b>385</b>	<b>264</b>	<b>77.2</b>	<b>3.24</b>	<b>0.78</b>	<b>1 437</b>	<b>17</b>	<b>34.4</b>
Apache .....	74	6.02	0.83	6	-	74.5	2.78	0.69	12	-	77.8
Canadian and Latin American .....	224	4.46	0.73	22	6	92.6	2.74	0.71	76	-	55.4
Mexican American Indian .....	121	4.78	0.88	12	-	84.4	3.17	0.81	47	-	42.1
Cherokee .....	365	3.66	0.54	29	7	77.8	2.43	0.62	95	-	39.4
Cherokee .....	347	3.46	0.52	29	7	76.9	2.51	0.63	90	-	41.7
Navajo .....	3 584	4.08	0.96	131	128	72.2	3.61	0.90	706	8	37.2
Paiute .....	216	3.59	0.59	28	-	85.8	3.17	0.61	26	-	5.8
Paiute .....	183	3.76	0.60	28	-	85.7	2.96	0.53	26	-	-
Pueblo .....	92	3.27	0.47	-	5	100.0	1.66	0.48	17	-	57.4
Shoshone .....	190	2.97	0.56	7	9	85.7	3.70	0.78	60	-	23.3
Goshute .....	53	2.76	0.57	-	-	52.9	4.94	0.88	12	-	27.8
Shoshone .....	85	2.40	0.56	7	9	92.0	3.70	0.80	38	-	30.0
Sioux .....	106	3.24	0.52	2	-	58.2	2.53	0.81	14	9	9.8
Ute .....	954	3.40	0.65	57	83	82.9	3.53	0.76	163	-	16.3
Uintah Ute .....	207	3.58	0.65	8	14	84.1	3.35	0.77	32	-	13.6
Ute .....	628	3.28	0.62	45	61	83.2	3.55	0.71	106	-	15.9
Ute Mountain .....	110	3.73	0.86	4	8	78.3	3.66	1.07	25	-	26.0
<b>Vermont</b> .....	<b>240 634</b>	<b>2.60</b>	<b>0.40</b>	<b>14 675</b>	<b>23 062</b>	<b>84.8</b>	<b>2.08</b>	<b>0.48</b>	<b>26 473</b>	<b>1 707</b>	<b>28.1</b>
<b>American Indian and Alaska Native</b> .....	<b>1 067</b>	<b>2.57</b>	<b>0.42</b>	<b>79</b>	<b>36</b>	<b>81.9</b>	<b>2.52</b>	<b>0.57</b>	<b>206</b>	<b>-</b>	<b>23.3</b>
<b>American Indian</b> .....	<b>820</b>	<b>2.45</b>	<b>0.40</b>	<b>71</b>	<b>28</b>	<b>82.3</b>	<b>2.61</b>	<b>0.58</b>	<b>145</b>	<b>-</b>	<b>23.0</b>
Abenaki Nation of Missisquoi .....	382	2.69	0.45	28	20	82.0	2.94	0.65	88	-	24.2
<b>Virginia</b> .....	<b>2 699 173</b>	<b>2.63</b>	<b>0.39</b>	<b>190 375</b>	<b>235 116</b>	<b>89.8</b>	<b>2.33</b>	<b>0.52</b>	<b>358 575</b>	<b>15 975</b>	<b>44.6</b>
<b>American Indian and Alaska Native</b> .....	<b>8 242</b>	<b>2.98</b>	<b>0.45</b>	<b>464</b>	<b>379</b>	<b>86.0</b>	<b>2.36</b>	<b>0.52</b>	<b>1 601</b>	<b>23</b>	<b>36.5</b>
<b>American Indian</b> .....	<b>6 097</b>	<b>2.97</b>	<b>0.44</b>	<b>340</b>	<b>304</b>	<b>85.3</b>	<b>2.31</b>	<b>0.51</b>	<b>1 160</b>	<b>10</b>	<b>34.7</b>
Blackfeet .....	154	2.96	0.51	-	-	66.7	2.52	0.57	68	-	41.7
Canadian and Latin American .....	199	5.12	0.92	-	-	84.1	3.27	0.83	68	-	40.8
South American Indian .....	64	4.82	0.96	-	-	71.8	3.64	0.76	12	-	76.0
Cherokee .....	1 848	3.11	0.47	74	26	83.7	2.30	0.49	339	8	30.7
Cherokee .....	1 726	3.18	0.49	74	26	83.0	2.32	0.49	326	8	31.9
Chickahominy .....	374	3.08	0.46	13	79	80.4	2.16	0.47	6	-	16.2
Chickahominy Indian Tribe .....	346	3.05	0.46	13	79	81.8	1.89	0.40	-	-	-
Chippewa .....	184	3.23	0.41	6	-	84.8	2.59	0.62	33	-	61.9
Choctaw .....	183	3.24	0.43	16	-	92.0	1.86	0.38	22	-	8.5
Iroquois .....	228	3.24	0.43	32	-	88.8	2.01	0.41	27	-	22.4
Lumbee .....	273	3.45	0.49	15	21	91.2	1.94	0.43	31	-	10.0
Mattaponi .....	128	2.97	0.46	19	18	79.6	3.00	0.53	4	-	-

**Table 55. Owner and Renter Household Characteristics of Housing Units With an American Indian and Alaska Native Householder for Selected American Indian and Alaska Native Tribes (One Tribe Reported): 2000—Con.**

[Data based on a sample (except Tables 79 and 80). For information on confidentiality protection, coverage, sampling error, and nonsampling error, see Appendix G. Tribes are shown if respondents reported only one tribe or as American Indian or Alaska Native only and met the specified threshold. For more information, see "How to Use This Census Report"]

State	Owner-occupied housing units						Renter-occupied housing units				
	Occupied housing units	Average household size	Occupants per room	Year householder moved into unit		Percent 1 unit, detached or attached	Average household size	Occupants per room	Year householder moved into unit		Percent 5 or more units in structure
				1999 to March 2000	1969 or earlier				1999 to March 2000	1969 or earlier	
<b>Virginia—Con.</b>											
<b>American Indian and Alaska Native—Con.</b>											
<b>American Indian—Con.</b>											
<b>Mattaponi—Con.</b>											
Mattaponi Indian Tribe .....	99	3.27	0.49	3	10	72.6	3.00	0.53	4	-	-
Navajo .....	99	2.90	0.45	21	-	100.0	2.48	0.62	52	-	66.7
Sioux .....	176	2.66	0.38	32	-	71.1	2.39	0.49	33	-	38.7
<b>Washington</b> .....	<b>2 271 398</b>	<b>2.67</b>	<b>0.41</b>	<b>163 297</b>	<b>140 247</b>	<b>85.4</b>	<b>2.29</b>	<b>0.57</b>	<b>367 767</b>	<b>6 285</b>	<b>47.7</b>
<b>American Indian and Alaska Native</b> .....	<b>29 299</b>	<b>3.23</b>	<b>0.54</b>	<b>1 584</b>	<b>980</b>	<b>79.8</b>	<b>2.81</b>	<b>0.68</b>	<b>6 464</b>	<b>108</b>	<b>35.5</b>
<b>American Indian</b> .....	<b>22 996</b>	<b>3.32</b>	<b>0.55</b>	<b>1 245</b>	<b>771</b>	<b>80.3</b>	<b>2.85</b>	<b>0.68</b>	<b>4 693</b>	<b>83</b>	<b>32.1</b>
Apache .....	340	3.18	0.49	22	-	67.9	2.79	0.75	106	-	53.7
Apache .....	293	3.39	0.53	22	-	64.5	2.71	0.75	91	-	54.6
Assiniboine .....	79	3.28	0.49	-	6	65.5	4.88	1.08	6	-	36.0
Assiniboine .....	79	3.28	0.49	-	6	65.5	4.88	1.08	6	-	36.0
Blackfeet .....	686	3.11	0.51	25	12	87.9	3.21	0.72	165	-	38.7
Canadian and Latin American .....	591	3.56	0.59	40	8	83.6	2.82	0.89	145	3	50.4
Canadian Indian .....	189	2.64	0.39	17	-	93.3	1.83	0.67	30	-	50.0
Mexican American Indian .....	341	4.42	0.78	23	8	69.9	3.33	1.00	101	-	50.4
Chehalis .....	142	3.78	0.65	4	11	80.9	3.23	0.71	35	-	10.8
Chemakuan .....	164	3.34	0.63	9	3	88.2	3.64	0.82	11	-	-
Quilteute .....	121	3.49	0.68	7	3	84.5	2.50	0.64	9	-	-
Cherokee .....	2 034	2.96	0.45	113	52	78.2	2.32	0.52	473	-	37.6
Cherokee .....	1 861	2.98	0.46	90	52	78.5	2.37	0.53	418	-	37.5
Chinook .....	133	2.51	0.40	8	11	90.4	2.67	0.71	7	-	-
Chinook .....	123	2.54	0.40	8	11	90.2	3.27	0.67	-	-	-
Chippewa .....	1 223	2.93	0.47	102	23	83.9	2.68	0.62	275	11	32.4
Chippewa .....	742	2.86	0.46	70	16	78.5	2.94	0.65	158	11	22.4
Turtle Mountain Band .....	234	3.31	0.49	12	7	99.1	3.00	0.63	46	-	31.4
Choctaw .....	349	2.48	0.41	26	8	96.4	3.11	0.67	65	-	26.3
Choctaw .....	285	2.55	0.44	26	8	98.1	3.06	0.67	44	-	22.9
Coeur D'Alene .....	134	3.39	0.59	25	-	71.9	2.13	0.46	45	-	34.3
Colville .....	2 398	3.34	0.58	107	100	71.9	2.86	0.66	444	-	21.1
Cowlitz .....	359	2.80	0.44	40	26	83.7	3.29	0.60	35	-	17.5
Creek .....	145	2.95	0.42	2	-	70.3	2.63	0.63	20	-	36.6
Muscogee Creek Nation .....	145	2.95	0.42	2	-	70.3	2.63	0.63	20	-	36.6
Iroquois .....	159	3.09	0.51	9	10	85.1	2.07	0.63	21	4	53.3
Kalispel Indian Community .....	57	4.08	0.71	2	4	92.0	2.94	0.86	19	-	34.4
Lummi .....	865	3.95	0.67	52	57	79.3	3.10	0.76	121	4	25.8
Makah .....	488	2.69	0.47	23	15	70.6	2.98	0.64	82	2	3.1
Navajo .....	323	2.48	0.43	15	-	80.3	2.41	0.78	83	-	60.2
Nez Perce .....	239	4.71	0.86	3	10	88.5	2.76	0.73	92	-	22.5
Pueblo .....	85	2.80	0.52	-	2	100.0	3.33	0.85	17	-	25.5
Puget Sound Salish .....	2 895	3.47	0.60	176	116	81.8	3.12	0.73	550	18	26.9
Muckleshoot .....	340	3.82	0.60	45	8	71.5	4.11	0.84	67	-	24.5
Nisqually .....	129	3.81	0.68	-	7	96.1	2.33	0.48	20	-	15.4
Nooksack .....	230	3.82	0.67	2	3	65.0	3.17	0.77	37	-	40.2
Puyallup .....	282	3.38	0.56	6	9	83.6	3.49	0.79	67	-	51.9
Skokomish .....	215	3.02	0.59	18	5	87.7	3.44	0.89	32	2	9.6
Snohomish .....	169	2.29	0.37	18	7	85.4	2.00	0.57	47	-	43.8
Squaxin Island .....	192	3.55	0.59	7	19	97.0	2.88	0.73	26	-	15.8
Suquamish .....	165	3.98	0.68	1	6	80.3	2.56	0.55	45	-	27.3
Swinomish .....	159	3.91	0.73	5	2	97.1	3.58	0.76	9	-	-
Tulalip .....	522	3.96	0.69	29	35	72.3	3.27	0.81	67	9	16.8
Upper Skagit .....	131	4.36	0.75	22	2	84.4	2.48	0.68	44	-	61.2
Quinault .....	641	3.57	0.61	33	22	81.0	3.33	0.73	118	2	27.1
Rocky Boy's Chippewa Cree .....	107	2.07	0.36	9	2	65.5	2.41	0.73	40	-	56.4
Salish .....	160	2.23	0.30	16	11	85.2	3.91	0.83	42	2	25.3
Shoshone .....	61	2.78	0.53	2	-	100.0	2.24	0.58	9	-	70.6
Shoshone .....	55	2.78	0.53	2	-	100.0	2.04	0.57	9	-	64.3
Sioux .....	1 094	3.46	0.54	52	34	76.4	2.52	0.61	239	-	33.1
Sioux .....	432	3.02	0.51	23	8	78.5	2.67	0.66	112	-	33.8
S'Klallam .....	624	3.35	0.59	33	23	73.2	2.42	0.64	54	2	32.8
Jamestown S'Klallam .....	101	3.03	0.54	9	-	68.7	1.82	0.67	19	-	61.8
Klallam .....	235	3.23	0.57	15	15	74.4	2.08	0.53	19	2	49.4
Lower Elwha Tribal Community .....	113	3.08	0.58	-	-	79.6	2.93	0.80	2	-	-
Port Gamble Klallam .....	147	3.85	0.65	7	8	67.3	3.54	0.89	14	-	-
Spokane .....	780	3.35	0.54	34	26	87.0	2.56	0.58	107	18	32.8
Yakama .....	1 910	4.22	0.78	46	49	85.0	3.41	0.77	342	17	17.9
<b>Alaska Native</b> .....	<b>1 992</b>	<b>2.81</b>	<b>0.44</b>	<b>85</b>	<b>78</b>	<b>81.6</b>	<b>2.45</b>	<b>0.67</b>	<b>475</b>	-	<b>54.1</b>
Alaskan Athabascan .....	151	3.89	0.56	6	-	100.0	2.34	0.71	55	-	54.2
Alaskan Athabascan .....	91	3.81	0.49	-	-	100.0	2.81	0.74	35	-	40.6
Aleut .....	387	2.17	0.33	9	43	75.8	3.11	0.76	51	-	37.5
Tlingit-Haida .....	779	3.04	0.46	41	24	77.8	2.68	0.71	181	-	51.3
Haida .....	172	2.62	0.36	-	6	88.2	2.18	0.55	34	-	68.8
Tlingit .....	533	3.07	0.48	41	18	77.0	2.84	0.76	122	-	41.0
Tsimshian .....	167	2.59	0.44	-	11	100.0	2.20	0.55	60	-	68.4
Tsimshian .....	157	2.59	0.44	-	11	100.0	2.30	0.60	60	-	74.0
<b>West Virginia</b> .....	<b>736 481</b>	<b>2.47</b>	<b>0.40</b>	<b>42 905</b>	<b>102 922</b>	<b>81.6</b>	<b>2.18</b>	<b>0.47</b>	<b>69 745</b>	<b>5 877</b>	<b>24.8</b>
<b>American Indian and Alaska Native</b> .....	<b>1 498</b>	<b>2.81</b>	<b>0.46</b>	<b>112</b>	<b>86</b>	<b>73.0</b>	<b>2.32</b>	<b>0.52</b>	<b>271</b>	<b>2</b>	<b>26.8</b>
<b>American Indian</b> .....	<b>1 097</b>	<b>2.88</b>	<b>0.48</b>	<b>92</b>	<b>42</b>	<b>71.7</b>	<b>2.40</b>	<b>0.54</b>	<b>205</b>	-	<b>25.9</b>
Cherokee .....	586	2.83	0.48	33	27	68.6	2.05	0.49	131	-	28.8
Cherokee .....	567	2.76	0.47	33	23	66.8	2.05	0.49	131	-	28.8
<b>Wisconsin</b> .....	<b>2 084 544</b>	<b>2.67</b>	<b>0.42</b>	<b>124 145</b>	<b>215 407</b>	<b>90.5</b>	<b>2.12</b>	<b>0.50</b>	<b>258 764</b>	<b>13 656</b>	<b>42.6</b>
<b>American Indian and Alaska Native</b> .....	<b>15 909</b>	<b>3.19</b>	<b>0.55</b>	<b>910</b>	<b>494</b>	<b>82.4</b>	<b>2.86</b>	<b>0.64</b>	<b>3 352</b>	<b>70</b>	<b>24.8</b>
<b>American Indian</b> .....	<b>14 089</b>	<b>3.20</b>	<b>0.55</b>	<b>814</b>	<b>456</b>	<b>82.9</b>	<b>2.90</b>	<b>0.64</b>	<b>2 835</b>	<b>61</b>	<b>23.6</b>
Brotherton .....	167	2.95	0.47	12	13	92.0	2.18	0.48	42	4	40.0
Canadian and Latin American .....	159	3.48	0.57	4	3	88.1	3.98	1.14	86	-	37.6
Mexican American Indian .....	114	3.93	0.75	4	-	82.8	4.59	1.38	64	-	40.0
Cherokee .....	451	2.88	0.49	50	6	86.8	2.23	0.54	143	-	49.1
Cherokee .....	420	2.89	0.48	44	6	89.8	2.27	0.54	128	-	46.0

Table 55. **Owner and Renter Household Characteristics of Housing Units With an American Indian and Alaska Native Householder for Selected American Indian and Alaska Native Tribes (One Tribe Reported): 2000—Con.**

[Data based on a sample (except Tables 79 and 80). For information on confidentiality protection, coverage, sampling error, and nonsampling error, see Appendix G. Tribes are shown if respondents reported only one tribe or as American Indian or Alaska Native only and met the specified threshold. For more information, see "How to Use This Census Report"]

State	Owner-occupied housing units						Renter-occupied housing units				
	Occupied housing units	Average household size	Occupants per room	Year householder moved into unit		Percent 1 unit, detached or attached	Average household size	Occupants per room	Year householder moved into unit		Percent 5 or more units in structure
				1999 to March 2000	1969 or earlier				1999 to March 2000	1969 or earlier	
<b>Wisconsin—Con.</b>											
<b>American Indian and Alaska Native—Con.</b>											
<b>American Indian—Con.</b>											
Chippewa .....	4 695	3.07	0.54	210	185	82.3	2.85	0.63	870	13	17.8
Bad River Band of the Lake Superior Tribe .....	714	2.76	0.49	40	33	74.3	2.68	0.61	154	3	14.8
Chippewa .....	1 328	2.96	0.53	59	46	86.2	2.72	0.61	238	8	21.1
Lac Court Orelles Band of Lake Superior											
Chippewa .....	925	3.09	0.56	37	44	80.4	3.03	0.66	146	-	5.3
Lac du Flambeau .....	457	3.70	0.63	26	12	99.1	2.97	0.60	103	-	22.2
Red Cliff Band of Lake Superior Chippewa .....	420	3.07	0.50	8	18	70.2	3.21	0.70	99	-	25.0
St. Croix Chippewa .....	317	3.58	0.67	5	10	76.8	3.77	0.75	31	-	19.8
Sokoagon Chippewa .....	136	3.19	0.60	3	5	95.8	2.34	0.54	34	2	34.1
Iroquois .....	2 797	3.08	0.50	164	63	89.9	2.74	0.63	555	18	29.0
Oneida Nation of New York .....	2 734	3.09	0.50	150	63	89.9	2.74	0.63	548	18	28.4
Menominee .....	2 083	3.61	0.66	97	96	71.3	3.49	0.74	365	7	18.8
Oneida Tribe of Wisconsin .....	232	3.17	0.49	13	-	84.2	2.82	0.70	67	-	35.9
Potawatomi .....	370	3.73	0.61	39	3	94.4	2.59	0.56	70	-	18.9
Potawatomi .....	289	3.73	0.62	29	3	97.3	2.75	0.55	56	-	11.3
Sioux .....	202	2.74	0.45	13	3	84.6	2.78	0.61	47	8	48.9
Sioux .....	74	3.08	0.51	-	-	83.3	3.68	0.84	34	-	53.2
Stockbridge-Munsee Community of Mohican											
Indians of Wisconsin .....	614	2.71	0.49	28	28	80.1	2.94	0.66	90	-	36.0
Winnebago .....	1 133	3.57	0.62	103	33	87.6	2.95	0.63	236	11	14.0
Ho-Chunk Nation of Wisconsin .....	1 037	3.57	0.62	95	33	87.3	3.09	0.66	234	4	11.6
Winnebago .....	86	2.00	0.51	5	-	91.7	1.58	0.35	-	7	35.5
<b>Alaska Native .....</b>	<b>56</b>	<b>4.50</b>	<b>1.06</b>	<b>-</b>	<b>-</b>	<b>75.0</b>	<b>2.85</b>	<b>0.62</b>	<b>28</b>	<b>-</b>	<b>-</b>
<b>Wyoming .....</b>	<b>193 608</b>	<b>2.59</b>	<b>0.40</b>	<b>15 579</b>	<b>13 927</b>	<b>82.1</b>	<b>2.21</b>	<b>0.50</b>	<b>28 371</b>	<b>864</b>	<b>24.6</b>
<b>American Indian and Alaska Native .....</b>	<b>3 387</b>	<b>3.43</b>	<b>0.64</b>	<b>261</b>	<b>137</b>	<b>69.1</b>	<b>2.95</b>	<b>0.66</b>	<b>768</b>	<b>15</b>	<b>15.2</b>
<b>American Indian .....</b>	<b>3 092</b>	<b>3.50</b>	<b>0.65</b>	<b>234</b>	<b>137</b>	<b>70.3</b>	<b>3.06</b>	<b>0.69</b>	<b>667</b>	<b>11</b>	<b>15.1</b>
Arapahoe .....	1 062	4.38	0.87	59	63	71.7	3.58	0.86	185	2	15.1
Arapahoe .....	77	3.41	0.65	2	13	75.0	3.02	0.77	28	-	64.4
Northern Arapahoe .....	977	4.45	0.89	57	50	71.7	3.65	0.87	154	2	9.8
Cherokee .....	175	2.89	0.50	-	-	51.6	2.54	0.50	41	-	19.0
Cherokee .....	161	2.61	0.47	-	-	42.9	2.54	0.50	41	-	19.0
Cheyenne .....	68	3.61	0.67	15	2	76.3	3.20	0.90	23	-	60.0
Crow .....	45	2.55	0.47	-	-	75.0	2.60	0.79	15	-	72.0
Navajo .....	79	4.52	0.78	8	-	49.3	3.88	1.11	-	-	25.0
Shoshone .....	853	2.94	0.56	81	46	76.8	3.05	0.63	123	9	4.4
Shoshone .....	817	2.89	0.55	78	44	76.8	3.02	0.62	119	9	4.7
Sioux .....	232	2.54	0.40	42	15	44.8	3.03	0.68	78	-	16.4
Ogala Sioux .....	60	2.59	0.45	-	-	31.0	4.00	0.97	21	-	12.9
Sioux .....	83	2.60	0.39	30	8	55.3	2.33	0.50	19	-	-

**Table 56. Home Value of Housing Units With an American Indian and Alaska Native Householder for Selected American Indian and Alaska Native Tribes (One Tribe Reported): 2000**

[Data based on a sample (except Tables 79 and 80). For information on confidentiality protection, coverage, sampling error, and nonsampling error, see Appendix G. Tribes are shown if respondents reported only one tribe or as American Indian or Alaska Native only and met the specified threshold. For more information, see "How to Use This Census Report"]

State	Specified owner-occupied housing units	Value of home							
		Less than \$30,000	\$30,000 to \$49,999	\$50,000 to \$79,999	\$80,000 to \$99,999	\$100,000 to \$149,999	\$150,000 to \$199,999	\$200,000 or more	Median (dollars)
<b>Alabama</b> .....	<b>918 570</b>	<b>57 528</b>	<b>118 659</b>	<b>241 234</b>	<b>151 166</b>	<b>180 391</b>	<b>84 488</b>	<b>85 104</b>	<b>85 100</b>
<b>American Indian and Alaska Native</b> .....	<b>3 509</b>	<b>299</b>	<b>540</b>	<b>950</b>	<b>719</b>	<b>646</b>	<b>177</b>	<b>178</b>	<b>78 900</b>
<b>American Indian</b> .....	<b>2 926</b>	<b>233</b>	<b>460</b>	<b>791</b>	<b>552</b>	<b>563</b>	<b>149</b>	<b>178</b>	<b>79 200</b>
Cherokee .....	1 495	69	296	355	304	269	88	114	82 100
Cherokee .....	875	34	190	198	170	167	46	70	82 000
Echota Cherokee .....	514	18	81	121	129	94	34	37	86 900
Choctaw .....	362	60	42	134	58	61	7	-	67 600
Choctaw .....	127	12	11	53	26	18	7	-	73 800
Mowa Band of Choctaw .....	219	48	31	81	21	38	-	-	58 700
Creek .....	691	81	71	214	119	126	41	39	77 200
Machis Lower Creek Indian .....	30	4	-	12	-	14	-	-	78 300
Muscogee Creek Nation .....	453	48	65	104	83	82	41	30	82 300
Poarch Creek .....	138	15	6	83	22	12	-	-	70 000
<b>Alaska</b> .....	<b>105 620</b>	<b>3 469</b>	<b>3 120</b>	<b>6 814</b>	<b>10 341</b>	<b>33 450</b>	<b>27 661</b>	<b>20 765</b>	<b>144 200</b>
<b>American Indian and Alaska Native</b> .....	<b>13 212</b>	<b>2 034</b>	<b>1 251</b>	<b>1 877</b>	<b>1 981</b>	<b>3 158</b>	<b>1 819</b>	<b>1 092</b>	<b>94 100</b>
<b>American Indian</b> .....	<b>804</b>	<b>65</b>	<b>42</b>	<b>55</b>	<b>121</b>	<b>235</b>	<b>206</b>	<b>80</b>	<b>126 400</b>
Canadian and Latin American .....	11	4	-	3	4	-	-	-	62 500
Cherokee .....	135	2	6	11	29	42	21	24	129 900
Cherokee .....	119	2	6	11	19	36	21	24	133 500
Chickasaw .....	83	30	8	10	10	4	9	12	55 800
Chippewa .....	54	-	-	-	11	25	7	7	129 700
Choctaw .....	64	6	-	-	-	25	31	-	145 800
Sioux .....	43	2	-	-	7	7	25	2	155 500
<b>Alaska Native</b> .....	<b>11 164</b>	<b>1 744</b>	<b>1 097</b>	<b>1 664</b>	<b>1 678</b>	<b>2 636</b>	<b>1 461</b>	<b>884</b>	<b>92 300</b>
Alaskan Athabaskan .....	1 844	387	193	306	279	420	167	92	82 300
Alaskan Athabaskan .....	876	161	62	150	157	212	80	54	88 700
Allakaket Village .....	26	5	2	6	-	9	4	-	90 000
Doyon .....	163	29	23	25	17	45	11	13	91 700
Native Village of Fort Yukon .....	29	8	6	6	-	5	4	-	52 500
Holy Cross Village .....	25	15	6	2	-	2	-	-	28 400
Huslia Village .....	70	22	5	13	6	17	4	3	68 000
Kenaitze Indian Tribe .....	45	-	-	3	9	17	16	-	131 900
Koyukuk Native Village .....	27	23	-	-	2	-	-	2	10 000
Native Village of Minto .....	57	10	18	20	6	1	2	-	50 600
Nondalton Village .....	25	4	2	4	4	2	9	-	96 300
Nulato Village .....	41	10	11	10	8	2	-	-	48 300
Shageluk Native Village .....	20	2	3	4	-	6	5	-	106 300
Native Village of Tanacross .....	37	31	2	-	4	-	-	-	10 000
Village of Venetie .....	69	10	12	10	12	19	6	-	82 500
Aleut .....	484	27	25	31	76	191	93	41	118 900
Alutiiq Aleut .....	72	-	3	6	20	22	-	21	125 000
Alutiiq .....	46	-	3	-	14	17	-	12	121 400
Bristol Bay Aleut .....	120	12	8	15	42	23	12	8	88 100
Chugach Aleut .....	68	7	-	4	12	25	6	14	113 800
Eskimo Tribes .....	457	42	33	28	85	154	88	27	111 800
Eskimo .....	457	42	33	28	85	154	88	27	111 800
Eyak .....	32	4	-	-	6	18	4	-	118 800
Inupiat Eskimo .....	2 201	237	233	430	357	481	324	139	89 100
Native Village of Ambler .....	28	1	-	7	-	9	2	9	121 400
Arctic Slope Corporation .....	95	6	5	8	12	28	18	18	118 800
Native Village of Barrow Inupiat Traditional Government .....	34	2	-	6	3	14	7	2	133 300
Bering Straits Inupiat .....	66	3	3	4	7	24	13	12	122 200
Native Village of Brevig Mission .....	59	8	40	11	-	-	-	-	39 600
Native Village of Buckland .....	43	4	2	13	7	9	6	2	85 000
Native Village of Elim .....	42	4	3	13	6	6	10	-	91 700
Inupiat .....	286	13	17	51	42	107	36	20	111 900
Inupiat .....	241	8	28	27	42	47	62	27	131 300
Native Village of Kiana .....	68	4	6	20	21	7	6	4	83 100
King Island Native Community .....	48	-	-	15	24	9	-	-	92 100
Native Village of Kivalina .....	51	10	10	23	4	4	-	-	55 500
Native Village of Kotzebue .....	19	-	4	2	-	6	3	4	121 900
Native Village of Koyuk .....	22	13	2	5	-	2	-	-	22 500
Kwiguk .....	44	18	10	6	3	-	4	3	35 000
Nana Inupiat .....	144	26	22	21	22	31	11	11	81 900
Native Village of Noatak .....	78	8	9	29	5	10	15	2	66 300
Nome Eskimo Community .....	97	8	13	29	11	11	14	11	78 100
Native Village of Point Hope .....	105	7	-	20	47	19	10	2	92 800
Native Village of Selawik .....	30	2	2	4	2	5	15	-	137 500
Native Village of Shaktoolik .....	34	6	-	-	5	21	2	-	118 800
Native Village of Shishmaref .....	89	1	1	19	19	13	33	3	130 700
Native Village of Shungnak .....	49	9	-	8	4	13	15	-	108 000
Native Village of Teller .....	29	4	12	4	-	3	6	-	34 400
Native Village of Unalakleet .....	119	20	12	32	26	21	8	-	72 500
Village of Wainwright .....	34	8	10	2	-	9	5	-	46 700
Village of White Mountain .....	58	4	2	18	14	20	-	-	84 500
Koniag Aleut .....	219	5	12	24	56	36	47	39	117 400
Koniag Aleut .....	48	-	-	7	8	17	8	8	125 000
Village of Old Harbor .....	59	3	-	4	24	2	8	18	99 300
Native Village of Port Lions .....	40	-	6	7	16	3	3	5	87 000
Sealaska .....	35	-	-	8	-	9	18	-	156 300
Sealaska .....	33	-	-	8	-	7	18	-	168 800
Siberian Eskimo .....	232	57	58	55	12	31	17	2	50 300
Native Village of Gambell .....	92	29	19	21	9	8	4	2	47 100
Native Village of Savoonga .....	140	28	39	34	3	23	13	-	51 300
Tlingit-Haida .....	1 182	25	58	147	155	375	226	196	124 400
Chilkat Indian Village (Kluckwan) .....	13	-	3	6	-	-	4	-	68 800
Haida .....	107	-	3	9	5	43	26	21	142 900
Hoonah Indian Association .....	42	2	2	10	10	11	5	2	92 500
Hydaburg Cooperative Association .....	41	-	-	7	13	11	5	5	101 800
Organized Village of Kake .....	54	-	2	6	18	9	10	9	102 800
Ketchikan Indian Corporation .....	39	-	-	13	8	18	-	-	98 100
Klawock Cooperative Association .....	38	3	-	2	10	14	4	5	116 700
Organized Village of Saxman .....	68	2	-	2	4	18	28	14	159 500
Sitka Tribe of Alaska .....	35	2	-	-	-	10	17	6	162 500
Tlingit .....	565	14	40	44	72	167	105	123	133 800

**Table 56. Home Value of Housing Units With an American Indian and Alaska Native Householder for Selected American Indian and Alaska Native Tribes (One Tribe Reported): 2000—Con.**

[Data based on a sample (except Tables 79 and 80). For information on confidentiality protection, coverage, sampling error, and nonsampling error, see Appendix G. Tribes are shown if respondents reported only one tribe or as American Indian or Alaska Native only and met the specified threshold. For more information, see "How to Use This Census Report"]

State	Specified owner-occupied housing units	Value of home							
		Less than \$30,000	\$30,000 to \$49,999	\$50,000 to \$79,999	\$80,000 to \$99,999	\$100,000 to \$149,999	\$150,000 to \$199,999	\$200,000 or more	Median (dollars)
<b>Alaska—Con.</b>									
<b>American Indian and Alaska Native—Con.</b>									
<b>Alaska Native—Con.</b>									
Tsimshian	282	16	14	26	62	72	66	26	114 700
Mettlakatla Indian Community Annette Island Reserve	122	6	6	16	32	30	21	11	101 500
Tsimshian	133	8	4	2	26	40	38	15	133 100
Unangan Aleut	425	9	43	72	138	91	52	20	93 800
Aleut Corporation	49	-	8	13	6	2	20	-	85 800
King Cove	66	-	-	2	23	28	11	2	110 000
Qagan Tayagungin Tribe of Sand Point Village	48	-	2	3	24	13	4	2	96 900
Saint Paul	87	-	21	31	20	11	2	2	75 000
South Naknek Village	35	7	6	9	6	2	5	-	73 600
Yup'ik	2 923	852	364	438	303	523	233	210	63 600
Akiachak Native Community	96	32	17	14	13	4	7	9	49 000
Village of Alakanuk	103	46	6	15	11	21	4	-	47 500
Algaaciq Native Village (St. Mary's)	30	13	4	4	3	4	2	-	37 500
Village of Aniak	46	-	2	2	3	30	5	4	119 000
Asa'carsarmiut Tribe	87	17	18	31	15	6	-	-	71 000
Bristol Bay	88	13	12	9	3	23	8	20	109 700
Calista	67	16	12	8	4	8	14	5	67 500
Village of Chefornak	53	5	5	2	-	2	6	33	240 600
Native Village of Chuathbaluk	26	9	5	7	3	2	-	-	38 300
Curyung Tribal Council (Native Village of Dillingham)	84	2	1	11	26	28	10	6	103 800
Emmonak Village	117	48	9	13	8	19	14	6	52 100
Native Village of Goodnews Bay	23	18	-	-	1	2	-	2	10 000
Native Village of Hooper Bay	156	70	27	16	10	15	12	6	33 100
Iqurmuit Traditional Council	22	2	5	4	5	2	2	2	80 000
Native Village of Kasigluk	72	28	8	15	4	9	5	3	50 000
Native Village of Kipnuk	89	21	10	20	19	10	7	2	59 000
Native Village of Kongiganak	1	1	-	-	-	-	-	-	17 500
Organized Village of Kwethluk	21	5	4	4	2	4	2	-	63 800
Native Village of Marshall (Fortuna Ledge)	41	19	-	4	4	4	8	2	73 800
Naknek Native Village	22	-	-	-	-	10	5	7	155 000
Native Village of Napakiak	64	49	2	4	-	5	4	-	19 300
Native Village of Napaskiak	56	40	14	-	-	-	-	2	21 400
New Koliganek Village Council	29	5	6	10	2	4	-	2	63 000
Newhalen Village	22	-	-	2	1	10	5	4	133 300
Newtok Village	43	22	-	9	8	2	-	2	24 400
Native Village of Nightmute	25	3	2	4	2	2	7	5	118 800
Native Village of Nunapitchuk	66	25	10	6	10	6	8	1	39 400
Orutsararmiut Native Village (Bethel)	33	4	3	2	4	8	3	9	117 500
Native Village of Saint Michael	35	2	13	6	4	6	4	-	54 200
Stebbins Community Association	92	32	14	10	2	30	4	-	50 000
Traditional Village of Togiak	62	23	6	15	-	13	-	5	51 300
Native Village of Tuntutuliak	45	12	11	9	8	5	-	-	45 000
Native Village of Tununak	55	27	6	15	1	2	3	1	32 500
Yup'ik	642	158	80	97	96	134	45	32	75 300
Yup'ik Eskimo	132	16	8	25	8	38	10	27	117 300
<b>Arizona</b>	<b>1 032 103</b>	<b>20 208</b>	<b>29 973</b>	<b>141 890</b>	<b>175 255</b>	<b>316 724</b>	<b>156 722</b>	<b>191 331</b>	<b>121 300</b>
<b>American Indian and Alaska Native</b>	<b>30 458</b>	<b>11 180</b>	<b>3 837</b>	<b>6 327</b>	<b>3 430</b>	<b>3 088</b>	<b>1 122</b>	<b>1 474</b>	<b>51 000</b>
<b>American Indian</b>	<b>28 077</b>	<b>10 651</b>	<b>3 458</b>	<b>5 788</b>	<b>3 043</b>	<b>2 783</b>	<b>1 015</b>	<b>1 339</b>	<b>49 600</b>
Apache	2 919	1 330	505	645	220	124	35	60	33 900
Apache	215	10	27	78	34	57	9	-	75 600
Payson Tonto Apache	25	13	2	-	6	-	-	4	29 600
San Carlos Apache	1 137	636	217	192	36	21	7	28	27 100
White Mountain Apache	1 531	671	259	375	144	46	10	26	35 500
Canadian and Latin American	403	6	42	100	152	65	31	7	86 600
Mexican American Indian	335	2	27	97	152	30	27	-	85 100
Chemehuevi	55	-	5	16	15	16	-	3	90 600
Cherokee	604	6	27	93	71	235	83	89	122 400
Cherokee	556	6	27	93	60	198	83	89	123 200
Chippewa	179	-	21	18	18	100	12	10	115 600
Chippewa	124	-	14	7	13	68	12	10	117 500
Choctaw	272	-	9	31	60	89	32	51	115 500
Choctaw	179	-	7	26	20	75	10	41	118 300
Colorado River Indian	225	49	21	74	31	30	2	18	67 400
Creek	68	2	15	-	13	12	5	21	108 300
Muscogee Creek Nation	68	2	15	-	13	12	5	21	108 300
Iroquois	109	-	6	18	29	14	27	15	104 700
Navajo	15 911	7 819	1 740	2 679	1 316	1 203	418	736	31 300
Paiute	39	4	1	25	3	3	3	-	69 400
Pima	572	78	107	132	106	80	42	27	70 300
Gila River Indian Community	103	12	4	11	22	24	28	2	103 700
Pima	158	14	39	28	54	14	-	9	69 000
Salt River Pima-Maricopa	306	52	64	88	30	42	14	16	65 700
Potawatomi	43	-	-	-	-	26	5	12	144 100
Pueblo	1 400	377	245	281	205	178	52	62	60 100
Hopi	1 112	336	194	201	116	165	46	54	54 000
Laguna	46	-	11	18	17	-	-	-	68 300
Sioux	294	26	4	70	61	59	37	37	95 000
Sioux	110	16	-	33	12	35	-	14	95 000
Standing Rock Sioux	75	4	4	28	12	16	-	11	82 500
Tohono O'odham	1 981	696	273	630	243	70	42	27	51 000
Ak-Chin	116	-	12	45	55	4	-	-	80 200
Tohono O'odham	1 865	696	261	585	188	66	42	27	47 700
Yaqui	1 247	95	240	573	148	119	29	43	64 800
Pascua Yaqui	426	27	116	179	65	37	-	2	61 400
Yaqui	803	68	115	385	83	82	29	41	67 000
Yavapai Apache	78	19	16	20	19	2	2	-	56 700
Yuman	583	113	112	169	87	75	15	12	59 900
Cocopah Tribe of Arizona	65	13	25	13	-	14	-	-	39 400
Fort Mojave Indian Tribe of Arizona	49	-	4	22	13	8	2	-	72 500
Havasupai	60	38	6	11	-	-	5	-	12 000

Table 56. Home Value of Housing Units With an American Indian and Alaska Native Householder for Selected American Indian and Alaska Native Tribes (One Tribe Reported): 2000—Con.

[Data based on a sample (except Tables 79 and 80). For information on confidentiality protection, coverage, sampling error, and nonsampling error, see Appendix G. Tribes are shown if respondents reported only one tribe or as American Indian or Alaska Native only and met the specified threshold. For more information, see "How to Use This Census Report"]

State	Specified owner-occupied housing units	Value of home							
		Less than \$30,000	\$30,000 to \$49,999	\$50,000 to \$79,999	\$80,000 to \$99,999	\$100,000 to \$149,999	\$150,000 to \$199,999	\$200,000 or more	Median (dollars)
<b>Arizona—Con.</b>									
<b>American Indian and Alaska Native—Con.</b>									
<b>American Indian—Con.</b>									
<b>Yuman—Con.</b>									
Hualapai .....	142	46	40	30	22	4	-	-	43 200
Quechan .....	27	4	-	11	12	-	-	-	67 500
Yavapai-Prescott Tribe of the Yavapai Reservation .....	222	8	31	82	40	41	8	12	72 300
<b>Alaska Native .....</b>	<b>72</b>	<b>-</b>	<b>-</b>	<b>20</b>	<b>30</b>	<b>11</b>	<b>11</b>	<b>-</b>	<b>86 400</b>
<b>Arkansas .....</b>	<b>513 483</b>	<b>51 395</b>	<b>89 260</b>	<b>150 084</b>	<b>80 667</b>	<b>81 850</b>	<b>31 081</b>	<b>29 146</b>	<b>72 800</b>
<b>American Indian and Alaska Native .....</b>	<b>2 296</b>	<b>294</b>	<b>485</b>	<b>734</b>	<b>288</b>	<b>335</b>	<b>43</b>	<b>117</b>	<b>63 600</b>
<b>American Indian .....</b>	<b>1 849</b>	<b>230</b>	<b>343</b>	<b>610</b>	<b>232</b>	<b>293</b>	<b>37</b>	<b>104</b>	<b>65 300</b>
Canadian and Latin American .....	10	-	2	8	-	-	-	-	53 800
Mexican American Indian .....	2	-	2	-	-	-	-	-	45 000
Cherokee .....	1 191	138	224	388	178	182	23	58	68 100
Cherokee .....	1 087	135	186	376	158	160	23	49	68 000
Western Cherokee .....	49	3	22	5	9	10	-	-	39 900
Choctaw .....	270	41	41	75	38	49	12	14	65 300
Choctaw .....	205	29	39	57	31	37	4	8	62 200
Oklahoma Choctaw .....	65	12	2	18	7	12	8	6	90 700
Creek .....	51	10	14	25	-	2	-	-	60 600
Muscogee Creek Nation .....	42	10	14	16	-	2	-	-	47 900
Sioux .....	44	-	14	16	-	5	-	9	55 000
<b>California .....</b>	<b>5 527 618</b>	<b>35 912</b>	<b>48 167</b>	<b>225 432</b>	<b>331 572</b>	<b>934 731</b>	<b>1 027 275</b>	<b>2 924 529</b>	<b>211 500</b>
<b>American Indian and Alaska Native .....</b>	<b>35 345</b>	<b>523</b>	<b>792</b>	<b>3 579</b>	<b>4 106</b>	<b>8 148</b>	<b>7 348</b>	<b>10 849</b>	<b>153 200</b>
<b>American Indian .....</b>	<b>26 570</b>	<b>435</b>	<b>626</b>	<b>2 909</b>	<b>3 088</b>	<b>6 214</b>	<b>5 195</b>	<b>8 103</b>	<b>150 100</b>
Apache .....	1 185	7	5	59	108	319	281	406	165 500
Apache .....	947	-	5	57	83	243	234	325	166 800
Chiricahua .....	31	-	-	-	6	13	6	6	143 300
Mescalero Apache .....	144	7	-	2	9	50	31	45	154 000
Blackfeet .....	377	-	3	-	24	100	108	142	180 300
Cahuilla .....	270	-	8	72	53	88	16	33	100 800
Cahuilla .....	83	-	3	32	8	25	12	3	97 500
Morongo Band of Cahuilla Mission Indians .....	145	-	-	30	34	61	4	16	104 700
California Tribes .....	54	-	-	5	21	8	6	14	108 300
Yuki .....	27	-	-	5	9	3	4	6	89 400
Canadian and Latin American .....	3 691	45	98	408	371	1 102	814	853	143 000
Canadian Indian .....	79	-	-	-	23	-	12	44	215 000
Central American Indian .....	136	-	-	-	8	52	35	41	158 700
Mexican American Indian .....	2 986	34	76	354	283	955	703	581	140 700
South American Indian .....	126	11	-	18	10	20	17	50	159 100
Spanish American Indian .....	314	-	22	26	32	75	47	112	151 700
Chemehuevi .....	71	-	7	22	15	14	-	13	87 200
Cherokee .....	4 385	74	68	460	488	909	770	1 616	162 400
Cherokee .....	4 193	68	68	446	470	873	722	1 546	162 200
Western Cherokee .....	141	-	-	14	18	36	24	49	152 800
Cheyenne .....	82	-	-	2	3	8	27	42	201 800
Cheyenne .....	47	-	-	2	3	-	8	34	218 800
Chickasaw .....	245	-	-	34	18	82	59	52	145 200
Chippewa .....	420	-	-	24	45	80	93	178	184 600
Chippewa .....	317	-	-	24	24	71	58	140	188 100
Choctaw .....	1 397	-	2	118	167	298	299	513	167 400
Choctaw .....	1 174	-	2	106	167	247	258	394	161 800
Oklahoma Choctaw .....	223	-	-	12	-	51	41	119	210 100
Chumash .....	408	4	9	31	24	81	80	179	171 500
Chumash .....	374	-	9	29	24	68	78	166	173 000
Comanche .....	173	-	-	9	5	24	75	60	173 300
Comanche .....	173	-	-	9	5	24	75	60	173 300
Costanoan .....	172	-	-	28	2	17	27	98	250 000
Cree .....	54	-	-	9	-	-	20	25	197 500
Creek .....	309	-	6	9	59	62	80	93	166 500
Muscogee Creek Nation .....	277	-	6	9	59	55	55	93	159 500
Cupeno .....	85	6	2	13	6	23	12	23	118 500
Cupeno .....	41	6	2	-	6	5	5	17	168 800
Delaware .....	156	-	-	-	7	33	37	79	202 200
Delaware .....	131	-	-	-	7	26	37	61	193 400
Diegueno .....	452	16	8	30	55	95	81	167	159 000
Barona Group of Capitan Grande Band .....	71	-	-	10	21	6	4	30	140 600
Diegueno .....	123	8	6	10	3	20	12	64	205 400
Mesa Grande Band of Diegueno Mission Indians .....	14	3	-	-	-	11	-	-	109 100
San Pasqual Band of Diegueno Mission Indians .....	106	-	-	-	8	24	35	39	173 900
Santa Ysabel Band of Diegueno Mission Indians .....	21	-	2	-	-	2	11	6	164 800
Viejass (Baron Long) Group of Capitan Grande Band .....	32	2	-	3	-	17	5	5	131 300
Gabrieleno .....	119	-	-	14	6	11	40	48	176 000
Hoopa .....	335	9	25	49	58	106	35	53	108 600
Hoopa Valley Tribe .....	335	9	25	49	58	106	35	53	108 600
Iroquois .....	389	-	-	4	47	124	42	172	180 600
Iroquois .....	76	-	-	-	13	20	-	43	241 700
Mohawk .....	122	-	-	4	5	36	23	54	189 100
Oneida Nation of New York .....	52	-	-	-	7	17	12	16	158 300
Juaneno (Acjachemem) .....	226	-	-	8	-	65	80	73	177 800
Karuk Tribe of California .....	266	10	32	62	33	44	38	47	98 500
Kiowa .....	44	-	-	7	-	14	23	-	151 600
Kiowa .....	44	-	-	7	-	14	23	-	151 600
Luiseno .....	670	27	13	105	93	167	111	154	124 300
La Jolla Band of Luiseno Mission Indians .....	35	10	-	6	2	14	-	3	87 500
Luiseno .....	244	7	5	45	11	58	28	90	146 700
Pala Band of Luiseno Mission Indians .....	90	7	6	7	5	28	23	14	136 700
Pechanga Band of Luiseno Mission Indians .....	69	-	-	8	14	13	15	19	148 600
Soboba .....	145	3	2	28	54	35	13	10	88 400

**Table 56. Home Value of Housing Units With an American Indian and Alaska Native Householder for Selected American Indian and Alaska Native Tribes (One Tribe Reported): 2000—Con.**

[Data based on a sample (except Tables 79 and 80). For information on confidentiality protection, coverage, sampling error, and nonsampling error, see Appendix G. Tribes are shown if respondents reported only one tribe or as American Indian or Alaska Native only and met the specified threshold. For more information, see "How to Use This Census Report"]

State	Specified owner-occupied housing units	Value of home								
		Less than \$30,000	\$30,000 to \$49,999	\$50,000 to \$79,999	\$80,000 to \$99,999	\$100,000 to \$149,999	\$150,000 to \$199,999	\$200,000 or more	Median (dollars)	
<b>California—Con.</b>										
<b>American Indian and Alaska Native—Con.</b>										
<b>American Indian—Con.</b>										
Maidu .....	187	22	14	54	29	40	6	22	81 700	
Maidu .....	121	22	2	34	10	31	6	16	90 600	
Mission Indians .....	187	2	4	39	40	35	26	41	106 100	
Mission Indians .....	128	2	4	39	31	25	3	24	94 500	
Me-Wuk .....	317	13	12	22	29	131	33	77	136 200	
Me-Wuk .....	315	13	12	22	29	131	31	77	135 900	
Mono .....	98	5	-	15	17	12	29	20	150 000	
Mono .....	92	2	-	12	17	12	29	20	158 300	
Navajo .....	651	11	4	64	52	135	164	221	164 900	
Nomlaki .....	35	4	9	8	4	3	-	7	57 500	
Nomlaki .....	35	4	9	8	4	3	-	7	57 500	
Osage .....	144	-	-	-	14	56	15	59	157 100	
Ottawa .....	54	-	-	13	-	20	14	7	121 900	
Paiute .....	542	16	39	115	60	142	92	78	110 800	
Paiute .....	476	16	33	85	57	126	90	69	114 900	
Paiute-Shoshone .....	98	6	15	14	16	8	27	12	97 500	
Shoshone Paiute .....	71	6	10	10	8	8	22	7	118 800	
Pima .....	64	-	-	-	11	15	18	20	176 900	
Pima .....	64	-	-	-	11	15	18	20	176 900	
Pit River .....	125	2	-	36	44	23	20	-	90 700	
Pit River Tribe of California .....	105	2	-	32	44	23	4	-	88 000	
Pomo .....	324	25	23	41	64	70	42	59	104 200	
Pomo .....	225	13	23	33	48	44	18	46	96 500	
Potawatomi .....	246	-	-	21	41	65	50	69	145 800	
Potawatomi .....	153	-	-	13	26	38	18	58	149 500	
Pueblo .....	591	-	6	22	47	71	163	282	195 300	
Hopi .....	114	-	-	-	12	21	30	51	191 700	
Pueblo .....	129	-	6	-	16	6	31	70	225 000	
Ysleta Del Sur Pueblo of Texas .....	61	-	-	5	-	1	41	14	170 400	
Seminole .....	121	-	4	-	6	23	51	37	173 700	
Seminole .....	121	-	4	-	6	23	51	37	173 700	
Serrano .....	92	-	-	15	15	21	20	21	119 000	
Serrano .....	78	-	-	15	15	21	18	9	110 700	
Shoshone .....	115	-	12	28	28	7	14	26	86 300	
Shoshone .....	99	-	7	17	28	7	14	26	89 100	
Sioux .....	535	8	4	19	63	123	101	217	177 500	
Oglala Sioux .....	97	-	-	10	6	31	27	23	151 800	
Sioux .....	240	8	4	-	43	57	36	92	180 600	
Teton Sioux .....	82	-	-	-	6	15	21	40	196 400	
Tohono O'Odham .....	69	-	-	18	-	24	21	6	129 200	
Tohono O'Odham .....	69	-	-	18	-	24	21	6	129 200	
Tolowa .....	46	-	-	10	-	20	11	5	128 100	
Tolowa .....	32	-	-	3	-	19	8	2	128 600	
Wailaki .....	71	3	8	23	22	8	5	2	82 100	
Washoe .....	38	5	2	2	8	-	5	16	175 000	
Washoe .....	38	5	2	2	8	-	5	16	175 000	
Wintun .....	265	9	9	71	16	88	21	51	112 300	
Wintun .....	265	9	9	71	16	88	21	51	112 300	
Wiyot .....	65	2	-	-	15	24	14	10	133 700	
Wiyot .....	63	2	-	-	13	24	14	10	135 600	
Yaqui .....	481	7	3	83	58	147	52	131	124 600	
Pascua Yaqui .....	44	-	3	14	14	13	-	-	87 100	
Yaqui .....	437	7	-	69	44	134	52	131	134 200	
Yokuts .....	308	15	26	58	71	88	19	31	94 100	
Picayune Rancheria of Chukchansi Indians .....	81	-	-	24	4	24	7	22	122 300	
Tachi .....	47	-	4	-	13	20	10	-	110 800	
Tule River .....	70	15	13	13	17	7	2	3	63 300	
Yokuts .....	110	-	9	21	37	37	-	6	92 900	
Yuman .....	282	41	38	88	59	28	9	19	69 200	
Fort Mojave Indian Tribe of Arizona .....	55	1	7	31	14	2	-	-	65 000	
Quechan .....	204	38	28	52	45	13	9	19	69 500	
Yurok .....	309	16	7	47	35	71	78	55	132 700	
Yurok .....	309	16	7	47	35	71	78	55	132 700	
<b>Alaska Native .....</b>	<b>220</b>	-	-	<b>5</b>	<b>34</b>	-	<b>77</b>	<b>104</b>	<b>194 800</b>	
Tlingit-Haida .....	85	-	-	5	15	-	30	35	185 600	
Tlingit .....	64	-	-	5	15	-	16	28	185 700	
<b>Colorado .....</b>	<b>903 259</b>	<b>6 007</b>	<b>10 230</b>	<b>39 307</b>	<b>64 419</b>	<b>244 227</b>	<b>229 144</b>	<b>309 925</b>	<b>166 600</b>	
<b>American Indian and Alaska Native .....</b>	<b>5 233</b>	<b>164</b>	<b>172</b>	<b>580</b>	<b>614</b>	<b>1 848</b>	<b>1 039</b>	<b>816</b>	<b>130 300</b>	
<b>American Indian .....</b>	<b>4 047</b>	<b>148</b>	<b>128</b>	<b>450</b>	<b>422</b>	<b>1 420</b>	<b>833</b>	<b>646</b>	<b>132 000</b>	
Apache .....	350	11	9	11	15	176	71	57	136 600	
Apache .....	258	11	9	11	15	143	43	26	125 400	
Blackfeet .....	74	-	-	8	17	33	16	-	126 100	
Canadian and Latin American .....	356	5	11	22	31	180	56	51	130 500	
Mexican American Indian .....	200	2	11	14	11	108	32	22	125 000	
Spanish American Indian .....	133	3	-	8	20	54	19	29	132 900	
Cherokee .....	677	4	15	66	70	208	176	138	144 200	
Cherokee .....	608	4	15	59	53	198	143	136	143 400	
Cheyenne .....	40	-	-	-	-	7	19	14	183 300	
Chippewa .....	153	-	-	-	11	63	30	49	155 200	
Chippewa .....	114	-	-	-	9	52	28	25	146 800	
Choctaw .....	133	10	-	17	14	23	42	27	152 200	
Choctaw .....	83	10	-	7	14	10	35	7	150 600	
Creek .....	70	-	-	-	15	6	30	19	181 800	
Muscogee Creek Nation .....	70	-	-	-	15	6	30	19	181 800	
Iroquois .....	47	-	-	-	-	32	-	15	135 800	
Navajo .....	347	15	12	46	65	98	71	40	126 300	
Pueblo .....	108	-	7	5	13	36	34	13	128 100	
Sioux .....	322	3	-	30	14	189	50	36	135 000	
Oglala Sioux .....	34	-	-	13	4	17	-	-	95 000	
Sioux .....	83	3	-	-	2	57	8	13	128 600	
Teton Sioux .....	69	-	-	4	-	27	28	10	157 300	
Ute .....	450	100	44	128	47	74	20	37	72 400	



**Table 56. Home Value of Housing Units With an American Indian and Alaska Native Householder for Selected American Indian and Alaska Native Tribes (One Tribe Reported): 2000—Con.**

[Data based on a sample (except Tables 79 and 80). For information on confidentiality protection, coverage, sampling error, and nonsampling error, see Appendix G. Tribes are shown if respondents reported only one tribe or as American Indian or Alaska Native only and met the specified threshold. For more information, see "How to Use This Census Report"]

State	Specified owner-occupied housing units	Value of home							
		Less than \$30,000	\$30,000 to \$49,999	\$50,000 to \$79,999	\$80,000 to \$99,999	\$100,000 to \$149,999	\$150,000 to \$199,999	\$200,000 or more	Median (dollars)
<b>Colorado—Con.</b>									
<b>American Indian and Alaska Native—Con.</b>									
<b>American Indian—Con.</b>									
<b>Ute—Con.</b>									
Southern Ute .....	131	6	16	33	24	17	18	17	85 800
Ute .....	110	7	6	23	6	49	2	17	125 700
Ute Mountain .....	202	85	22	72	17	3	-	3	41 400
<b>Alaska Native .....</b>	<b>48</b>	<b>-</b>	<b>-</b>	<b>8</b>	<b>3</b>	<b>4</b>	<b>5</b>	<b>28</b>	<b>218 200</b>
<b>Connecticut .....</b>	<b>728 244</b>	<b>2 404</b>	<b>3 592</b>	<b>25 356</b>	<b>59 865</b>	<b>212 010</b>	<b>156 397</b>	<b>268 620</b>	<b>166 900</b>
<b>American Indian and Alaska Native .....</b>	<b>1 334</b>	<b>-</b>	<b>11</b>	<b>119</b>	<b>237</b>	<b>384</b>	<b>244</b>	<b>339</b>	<b>141 300</b>
<b>American Indian .....</b>	<b>990</b>	<b>-</b>	<b>-</b>	<b>79</b>	<b>176</b>	<b>302</b>	<b>183</b>	<b>250</b>	<b>141 500</b>
Canadian and Latin American .....	99	-	-	7	17	23	13	39	179 800
South American Indian .....	36	-	-	7	-	9	13	7	178 800
Cherokee .....	119	-	-	16	19	46	33	5	130 800
Cherokee .....	109	-	-	6	19	46	33	5	135 300
Mohegan .....	82	-	-	3	9	43	21	6	134 800
Pequot .....	174	-	-	16	14	41	18	85	196 900
Mashantucket Pequot .....	153	-	-	9	6	35	18	85	255 000
Pequot .....	21	-	-	7	8	6	-	-	94 400
<b>Delaware .....</b>	<b>177 323</b>	<b>1 310</b>	<b>3 214</b>	<b>16 386</b>	<b>28 916</b>	<b>61 814</b>	<b>33 884</b>	<b>31 799</b>	<b>130 400</b>
<b>American Indian and Alaska Native .....</b>	<b>571</b>	<b>7</b>	<b>9</b>	<b>85</b>	<b>132</b>	<b>264</b>	<b>23</b>	<b>51</b>	<b>108 100</b>
<b>American Indian .....</b>	<b>407</b>	<b>7</b>	<b>9</b>	<b>52</b>	<b>86</b>	<b>199</b>	<b>23</b>	<b>31</b>	<b>109 400</b>
Canadian and Latin American .....	16	-	-	-	6	10	-	-	130 000
Cherokee .....	105	-	-	13	15	64	-	13	112 500
Cherokee .....	105	-	-	13	15	64	-	13	112 500
Nanticoke .....	152	7	9	31	35	55	15	-	96 800
<b>District of Columbia .....</b>	<b>76 289</b>	<b>311</b>	<b>335</b>	<b>3 544</b>	<b>10 030</b>	<b>21 954</b>	<b>11 261</b>	<b>28 854</b>	<b>157 200</b>
<b>American Indian and Alaska Native .....</b>	<b>174</b>	<b>-</b>	<b>10</b>	<b>14</b>	<b>32</b>	<b>27</b>	<b>49</b>	<b>42</b>	<b>154 200</b>
<b>American Indian .....</b>	<b>101</b>	<b>-</b>	<b>10</b>	<b>-</b>	<b>16</b>	<b>20</b>	<b>19</b>	<b>36</b>	<b>168 800</b>
<b>Florida .....</b>	<b>3 242 202</b>	<b>52 097</b>	<b>179 983</b>	<b>684 262</b>	<b>602 907</b>	<b>839 775</b>	<b>407 296</b>	<b>475 882</b>	<b>105 500</b>
<b>American Indian and Alaska Native .....</b>	<b>8 145</b>	<b>325</b>	<b>694</b>	<b>2 128</b>	<b>1 592</b>	<b>1 951</b>	<b>711</b>	<b>744</b>	<b>91 400</b>
<b>American Indian .....</b>	<b>6 087</b>	<b>260</b>	<b>471</b>	<b>1 642</b>	<b>1 187</b>	<b>1 455</b>	<b>519</b>	<b>553</b>	<b>91 700</b>
Apache .....	91	-	15	27	7	32	10	-	85 000
Apache .....	83	-	15	19	7	32	10	-	100 700
Blackfeet .....	84	10	6	19	19	19	11	-	86 400
Canadian and Latin American .....	512	10	26	127	139	138	48	24	91 600
Central American Indian .....	74	-	11	30	12	4	17	-	76 700
Mexican American Indian .....	126	3	5	57	26	20	7	8	78 600
South American Indian .....	228	7	5	25	63	94	24	10	103 700
Spanish American Indian .....	50	-	5	-	25	20	-	-	89 100
Cherokee .....	1 983	52	155	505	359	466	176	270	95 700
Cherokee .....	1 849	52	144	462	331	456	170	234	96 400
Chippewa .....	228	8	23	62	29	70	36	-	96 500
Chippewa .....	155	-	15	41	29	39	31	-	96 700
Choctaw .....	186	-	28	29	31	48	36	14	105 400
Choctaw .....	138	-	28	22	31	33	10	14	92 000
Creek .....	849	116	64	256	147	192	31	43	78 500
Eastern Creek .....	145	7	11	51	15	35	14	12	82 300
Lower Muscogee Creek Tama Tribal Town .....	100	-	6	48	18	22	-	6	76 400
Muscogee Creek Nation .....	553	109	38	137	114	113	17	25	78 400
Iroquois .....	324	-	7	80	89	64	53	31	97 600
Mohawk .....	127	-	-	44	37	7	15	24	95 000
Lumbee .....	109	7	12	24	49	17	-	-	82 800
Navajo .....	27	-	-	23	4	-	-	-	73 200
Seminole .....	404	32	56	147	62	43	28	36	72 100
Florida Seminole .....	172	25	8	80	24	11	5	19	68 600
Seminole .....	226	7	42	67	38	32	23	17	78 500
Sioux .....	161	-	6	23	28	70	26	8	121 000
Sioux .....	81	-	6	7	9	41	18	-	123 100
<b>Alaska Native .....</b>	<b>66</b>	<b>-</b>	<b>-</b>	<b>32</b>	<b>5</b>	<b>22</b>	<b>7</b>	<b>-</b>	<b>92 000</b>
<b>Georgia .....</b>	<b>1 596 408</b>	<b>49 301</b>	<b>102 651</b>	<b>280 166</b>	<b>265 685</b>	<b>411 817</b>	<b>211 796</b>	<b>274 992</b>	<b>111 200</b>
<b>American Indian and Alaska Native .....</b>	<b>3 314</b>	<b>84</b>	<b>270</b>	<b>687</b>	<b>624</b>	<b>896</b>	<b>436</b>	<b>317</b>	<b>99 700</b>
<b>American Indian .....</b>	<b>2 367</b>	<b>44</b>	<b>150</b>	<b>487</b>	<b>462</b>	<b>686</b>	<b>311</b>	<b>227</b>	<b>102 400</b>
Apache .....	21	-	-	7	8	6	-	-	94 400
Canadian and Latin American .....	115	-	3	21	64	27	-	-	91 300
Mexican American Indian .....	81	-	3	21	49	8	-	-	85 700
Cherokee .....	1 178	31	99	247	225	357	117	102	98 400
Cherokee .....	1 067	31	74	239	185	329	117	92	100 700
Choctaw .....	126	-	-	27	41	39	12	7	93 800
Choctaw .....	104	-	-	27	29	39	2	7	95 000
Creek .....	189	-	26	47	25	22	44	25	88 600
Lower Muscogee Creek Tama Tribal Town .....	55	-	11	20	12	12	-	-	75 000
Muscogee Creek Nation .....	121	-	15	17	13	7	44	25	154 800
Iroquois .....	66	7	-	3	5	34	10	7	122 500
Lumbee .....	100	-	15	9	14	32	23	7	111 100
Sioux .....	50	-	-	22	-	7	14	7	110 700
<b>Hawaii .....</b>	<b>173 861</b>	<b>1 485</b>	<b>1 525</b>	<b>3 772</b>	<b>4 925</b>	<b>15 202</b>	<b>22 583</b>	<b>124 369</b>	<b>272 700</b>
<b>American Indian and Alaska Native .....</b>	<b>249</b>	<b>6</b>	<b>-</b>	<b>5</b>	<b>21</b>	<b>54</b>	<b>39</b>	<b>124</b>	<b>199 700</b>
<b>American Indian .....</b>	<b>200</b>	<b>6</b>	<b>-</b>	<b>5</b>	<b>16</b>	<b>52</b>	<b>33</b>	<b>88</b>	<b>190 900</b>
Cherokee .....	52	-	-	-	-	20	15	17	185 000
Cherokee .....	52	-	-	-	-	20	15	17	185 000
<b>Idaho .....</b>	<b>255 077</b>	<b>3 502</b>	<b>9 987</b>	<b>46 411</b>	<b>55 388</b>	<b>81 748</b>	<b>30 262</b>	<b>27 779</b>	<b>106 300</b>
<b>American Indian and Alaska Native .....</b>	<b>2 143</b>	<b>110</b>	<b>228</b>	<b>670</b>	<b>506</b>	<b>453</b>	<b>103</b>	<b>73</b>	<b>82 000</b>
<b>American Indian .....</b>	<b>1 917</b>	<b>106</b>	<b>202</b>	<b>628</b>	<b>438</b>	<b>395</b>	<b>91</b>	<b>57</b>	<b>80 900</b>
Blackfeet .....	14	1	-	6	-	-	7	-	127 500
Canadian and Latin American .....	49	-	-	28	12	3	6	-	78 100
Mexican American Indian .....	23	-	-	20	-	3	-	-	75 300
Cherokee .....	225	9	11	51	73	70	9	2	87 800
Cherokee .....	211	9	11	41	73	66	9	2	88 400

**Table 56. Home Value of Housing Units With an American Indian and Alaska Native Householder for Selected American Indian and Alaska Native Tribes (One Tribe Reported): 2000—Con.**

[Data based on a sample (except Tables 79 and 80). For information on confidentiality protection, coverage, sampling error, and nonsampling error, see Appendix G. Tribes are shown if respondents reported only one tribe or as American Indian or Alaska Native only and met the specified threshold. For more information, see "How to Use This Census Report"]

State	Specified owner-occupied housing units	Value of home							
		Less than \$30,000	\$30,000 to \$49,999	\$50,000 to \$79,999	\$80,000 to \$99,999	\$100,000 to \$149,999	\$150,000 to \$199,999	\$200,000 or more	Median (dollars)
<b>Idaho—Con.</b>									
<b>American Indian and Alaska Native—Con.</b>									
<b>American Indian—Con.</b>									
Chippewa .....	42	2	2	27	9	2	-	-	68 100
Choctaw .....	52	2	2	7	21	14	2	4	87 100
Coeur D'Alene .....	153	7	30	49	36	11	3	17	76 900
Colville .....	12	-	-	3	-	7	-	2	135 700
Navajo .....	51	-	-	29	7	15	-	-	77 300
Nez Perce .....	354	14	41	99	126	48	17	9	82 500
Paiute-Shoshone .....	39	18	2	16	3	-	-	-	38 800
Shoshone Paiute .....	36	18	2	16	-	-	-	-	32 500
Shoshone .....	16	-	5	8	3	-	-	-	67 500
Shoshone-Bannock Tribes of the Fort Hall Reservation .....	546	50	62	234	78	92	26	4	67 400
Sioux .....	47	-	-	19	5	19	4	-	97 500
Sioux .....	35	-	-	11	2	18	4	-	114 100
<b>Alaska Native .....</b>	<b>56</b>	<b>-</b>	<b>5</b>	<b>14</b>	<b>6</b>	<b>23</b>	<b>-</b>	<b>8</b>	<b>103 300</b>
<b>Illinois .....</b>	<b>2 470 338</b>	<b>74 780</b>	<b>155 269</b>	<b>351 642</b>	<b>299 963</b>	<b>583 409</b>	<b>429 311</b>	<b>575 964</b>	<b>130 800</b>
<b>American Indian and Alaska Native .....</b>	<b>3 644</b>	<b>197</b>	<b>292</b>	<b>708</b>	<b>583</b>	<b>891</b>	<b>558</b>	<b>415</b>	<b>102 100</b>
<b>American Indian .....</b>	<b>2 402</b>	<b>131</b>	<b>234</b>	<b>503</b>	<b>382</b>	<b>598</b>	<b>313</b>	<b>241</b>	<b>97 800</b>
Apache .....	94	2	-	7	15	60	10	-	116 900
Apache .....	72	2	-	-	8	60	2	-	119 100
Blackfeet .....	74	10	8	4	-	21	31	-	117 900
Canadian and Latin American .....	457	-	5	57	65	212	72	46	121 700
Mexican American Indian .....	370	-	5	57	57	185	30	36	114 900
Cherokee .....	683	66	117	159	88	142	71	40	79 900
Cherokee .....	632	66	117	118	88	139	64	40	83 500
Chippewa .....	136	2	10	33	41	12	25	13	94 000
Chippewa .....	80	2	8	8	27	9	13	13	97 500
Choctaw .....	76	4	6	25	21	9	8	3	86 000
Choctaw .....	60	2	6	16	16	9	8	3	93 800
Iroquois .....	161	-	-	23	29	20	26	63	158 200
Oneida Nation of New York .....	104	-	-	15	16	20	11	42	152 300
Navajo .....	17	3	-	8	-	6	-	-	66 900
Sioux .....	98	5	2	54	2	9	18	8	76 800
Sioux .....	56	5	2	19	2	2	18	8	100 000
<b>Alaska Native .....</b>	<b>26</b>	<b>2</b>	<b>-</b>	<b>-</b>	<b>-</b>	<b>15</b>	<b>2</b>	<b>7</b>	<b>133 300</b>
<b>Indiana .....</b>	<b>1 378 878</b>	<b>40 630</b>	<b>116 306</b>	<b>337 920</b>	<b>267 154</b>	<b>360 943</b>	<b>141 084</b>	<b>114 841</b>	<b>94 300</b>
<b>American Indian and Alaska Native .....</b>	<b>2 508</b>	<b>97</b>	<b>351</b>	<b>721</b>	<b>413</b>	<b>594</b>	<b>215</b>	<b>117</b>	<b>84 500</b>
<b>American Indian .....</b>	<b>1 925</b>	<b>83</b>	<b>288</b>	<b>513</b>	<b>334</b>	<b>463</b>	<b>175</b>	<b>69</b>	<b>85 200</b>
Blackfeet .....	65	4	8	27	-	26	-	-	70 700
Canadian and Latin American .....	62	8	7	8	13	26	-	-	96 200
Mexican American Indian .....	57	8	7	3	13	26	-	-	98 100
Cherokee .....	699	43	92	165	108	148	99	44	91 500
Cherokee .....	643	38	92	153	103	123	90	44	89 900
Chippewa .....	74	2	8	5	3	37	14	5	114 400
Chippewa .....	43	-	-	5	3	23	12	-	117 800
Miami .....	408	17	73	156	65	74	16	7	66 800
Miami .....	311	17	63	129	52	39	4	7	62 800
Sioux .....	68	-	2	31	13	16	6	-	82 000
<b>Iowa .....</b>	<b>665 442</b>	<b>47 041</b>	<b>88 792</b>	<b>180 473</b>	<b>121 118</b>	<b>134 212</b>	<b>53 228</b>	<b>40 578</b>	<b>82 500</b>
<b>American Indian and Alaska Native .....</b>	<b>1 009</b>	<b>182</b>	<b>182</b>	<b>263</b>	<b>145</b>	<b>188</b>	<b>41</b>	<b>8</b>	<b>66 000</b>
<b>American Indian .....</b>	<b>781</b>	<b>145</b>	<b>147</b>	<b>204</b>	<b>117</b>	<b>141</b>	<b>27</b>	<b>-</b>	<b>64 400</b>
Canadian and Latin American .....	20	2	2	9	2	5	-	-	56 700
Cherokee .....	169	25	40	29	27	34	14	-	65 000
Cherokee .....	169	25	40	29	27	34	14	-	65 000
Chippewa .....	52	11	-	26	4	11	-	-	66 400
Omaha .....	8	-	-	-	8	-	-	-	95 000
Sac and Fox .....	245	47	53	70	27	43	5	-	62 100
Sac and Fox Tribe of the Mississippi in Iowa .....	216	31	53	59	27	43	3	-	62 700
Sioux .....	69	27	10	13	8	11	-	-	46 400
Sioux .....	-	-	-	-	-	-	-	-	-
Winnebago .....	17	7	3	7	-	-	-	-	37 500
Winnebago .....	7	7	-	-	-	-	-	-	17 500
<b>Kansas .....</b>	<b>581 960</b>	<b>57 755</b>	<b>84 853</b>	<b>133 156</b>	<b>82 947</b>	<b>120 734</b>	<b>53 556</b>	<b>48 959</b>	<b>83 500</b>
<b>American Indian and Alaska Native .....</b>	<b>3 440</b>	<b>641</b>	<b>593</b>	<b>1 017</b>	<b>475</b>	<b>479</b>	<b>143</b>	<b>92</b>	<b>63 800</b>
<b>American Indian .....</b>	<b>2 891</b>	<b>554</b>	<b>502</b>	<b>838</b>	<b>426</b>	<b>361</b>	<b>136</b>	<b>74</b>	<b>64 000</b>
Apache .....	76	30	-	11	16	19	-	-	67 300
Canadian and Latin American .....	42	5	13	22	-	2	-	-	52 700
Mexican American Indian .....	22	5	6	9	-	2	-	-	42 500
Cherokee .....	1 032	224	220	244	132	126	72	14	57 200
Cherokee .....	950	201	214	220	116	120	65	14	57 300
Chippewa .....	21	8	-	-	6	2	-	5	84 200
Choctaw .....	154	22	19	56	27	18	-	12	69 700
Choctaw .....	112	11	19	48	17	5	-	12	68 700
Creek .....	53	2	11	15	-	25	-	-	78 800
Muscogee Creek Nation .....	53	2	11	15	-	25	-	-	78 800
Delaware .....	72	13	6	23	20	10	-	-	68 000
Delaware .....	70	13	6	23	18	10	-	-	67 300
Iowa .....	59	6	5	26	20	2	-	-	69 600
Iowa .....	47	-	5	26	14	2	-	-	69 600
Iroquois .....	86	18	14	20	5	20	6	3	61 000
Kickapoo .....	125	43	23	32	4	11	7	5	47 100
Kickapoo .....	125	43	23	32	4	11	7	5	47 100
Miami .....	50	4	4	16	12	6	-	8	90 800
Navajo .....	19	-	8	6	-	5	-	-	72 500
Osage .....	76	14	20	21	-	17	4	-	62 000
Potawatomi .....	360	44	61	128	55	55	17	-	65 700
Citizen Potawatomi Nation .....	69	13	8	18	11	10	9	-	65 000
Potawatomi .....	183	22	29	61	24	41	6	-	67 400
Prairie Band of Potawatomi Indians .....	108	9	24	49	20	4	2	-	59 500

**Table 56. Home Value of Housing Units With an American Indian and Alaska Native Householder for Selected American Indian and Alaska Native Tribes (One Tribe Reported): 2000—Con.**

[Data based on a sample (except Tables 79 and 80). For information on confidentiality protection, coverage, sampling error, and nonsampling error, see Appendix G. Tribes are shown if respondents reported only one tribe or as American Indian or Alaska Native only and met the specified threshold. For more information, see "How to Use This Census Report"]

State	Specified owner-occupied housing units	Value of home							
		Less than \$30,000	\$30,000 to \$49,999	\$50,000 to \$79,999	\$80,000 to \$99,999	\$100,000 to \$149,999	\$150,000 to \$199,999	\$200,000 or more	Median (dollars)
<b>Kansas—Con.</b>									
<b>American Indian and Alaska Native—Con.</b>									
<b>American Indian—Con.</b>									
Sac and Fox .....	22	6	10	2	4	-	-	-	44 400
Sioux .....	91	4	7	51	16	8	5	-	73 400
Sioux .....	21	2	-	12	7	-	-	-	76 500
<b>Kentucky</b> .....	<b>806 461</b>	<b>53 601</b>	<b>92 823</b>	<b>202 862</b>	<b>148 872</b>	<b>171 363</b>	<b>72 007</b>	<b>64 933</b>	<b>86 700</b>
<b>American Indian and Alaska Native</b> .....	<b>1 157</b>	<b>153</b>	<b>152</b>	<b>299</b>	<b>231</b>	<b>238</b>	<b>51</b>	<b>33</b>	<b>76 800</b>
<b>American Indian</b> .....	<b>797</b>	<b>93</b>	<b>97</b>	<b>212</b>	<b>127</b>	<b>203</b>	<b>39</b>	<b>26</b>	<b>79 400</b>
Cherokee .....	455	54	55	111	77	123	29	6	82 100
Cherokee .....	436	47	53	111	77	113	29	6	82 000
<b>Louisiana</b> .....	<b>864 810</b>	<b>66 899</b>	<b>102 324</b>	<b>224 015</b>	<b>145 237</b>	<b>173 997</b>	<b>78 622</b>	<b>73 716</b>	<b>85 000</b>
<b>American Indian and Alaska Native</b> .....	<b>3 624</b>	<b>457</b>	<b>655</b>	<b>1 045</b>	<b>610</b>	<b>492</b>	<b>177</b>	<b>188</b>	<b>70 300</b>
<b>American Indian</b> .....	<b>2 805</b>	<b>354</b>	<b>450</b>	<b>863</b>	<b>475</b>	<b>368</b>	<b>138</b>	<b>157</b>	<b>71 100</b>
Canadian and Latin American .....	51	2	-	22	14	-	13	-	91 100
Cherokee .....	338	49	60	93	43	34	28	31	67 900
Cherokee .....	258	40	46	70	32	28	22	20	65 900
Four Winds Cherokee .....	80	9	14	23	11	6	6	11	75 000
Chitimacha Tribe of Louisiana .....	120	2	39	39	17	17	6	-	59 500
Choctaw .....	278	35	17	74	42	51	27	32	83 100
Choctaw .....	221	35	16	51	34	42	20	23	82 500
Choctaw-Apache Community of Ebarb .....	37	-	8	9	16	2	2	-	80 900
Coushatta .....	146	14	2	33	48	42	7	-	85 000
Coushatta .....	146	14	2	33	48	42	7	-	85 000
Creek .....	90	2	2	32	31	12	11	-	91 200
Muscogee Creek Nation .....	76	-	-	27	26	12	11	-	92 500
Eastern Tribes .....	70	14	15	14	5	10	3	9	57 500
Tunica Biloxi .....	32	8	4	-	5	10	3	2	98 000
United Houma Nation .....	882	93	190	329	114	87	20	49	67 000
<b>Maine</b> .....	<b>254 866</b>	<b>6 011</b>	<b>15 948</b>	<b>55 027</b>	<b>53 709</b>	<b>69 554</b>	<b>27 431</b>	<b>27 186</b>	<b>98 700</b>
<b>American Indian and Alaska Native</b> .....	<b>1 036</b>	<b>123</b>	<b>149</b>	<b>350</b>	<b>157</b>	<b>177</b>	<b>49</b>	<b>31</b>	<b>69 000</b>
<b>American Indian</b> .....	<b>927</b>	<b>103</b>	<b>141</b>	<b>309</b>	<b>146</b>	<b>157</b>	<b>40</b>	<b>31</b>	<b>68 800</b>
Abenaki Nation of Missisquoi .....	15	2	-	-	9	4	-	-	94 200
Cherokee .....	30	-	-	2	4	14	-	10	134 400
Cherokee .....	30	-	-	2	4	14	-	10	134 400
Maliseet .....	53	2	6	28	-	17	-	-	65 300
Maliseet .....	42	2	6	17	-	17	-	-	65 600
Micmac .....	81	16	15	10	26	-	12	2	67 500
Micmac .....	81	16	15	10	26	-	12	2	67 500
Passamaquoddy .....	332	52	61	126	41	40	12	-	61 500
Passamaquoddy .....	332	52	61	126	41	40	12	-	61 500
Penobscot .....	259	29	42	106	30	27	16	9	66 600
<b>Maryland</b> .....	<b>1 178 779</b>	<b>15 391</b>	<b>29 515</b>	<b>104 812</b>	<b>122 735</b>	<b>346 627</b>	<b>246 058</b>	<b>313 641</b>	<b>146 000</b>
<b>American Indian and Alaska Native</b> .....	<b>2 879</b>	<b>19</b>	<b>62</b>	<b>320</b>	<b>408</b>	<b>953</b>	<b>592</b>	<b>525</b>	<b>132 800</b>
<b>American Indian</b> .....	<b>2 002</b>	<b>12</b>	<b>33</b>	<b>184</b>	<b>201</b>	<b>698</b>	<b>413</b>	<b>461</b>	<b>141 300</b>
Canadian and Latin American .....	94	-	9	-	23	31	31	-	123 400
Mexican American Indian .....	69	-	9	-	23	21	16	-	103 900
Cherokee .....	523	5	12	75	65	154	105	107	136 100
Cherokee .....	495	5	12	75	65	137	94	107	135 500
Lumbee .....	154	-	-	41	23	31	18	41	112 500
Piscataway .....	196	-	-	5	8	91	80	12	146 700
<b>Massachusetts</b> .....	<b>1 187 871</b>	<b>3 964</b>	<b>4 107</b>	<b>31 311</b>	<b>73 881</b>	<b>277 571</b>	<b>273 542</b>	<b>523 495</b>	<b>185 700</b>
<b>American Indian and Alaska Native</b> .....	<b>1 538</b>	<b>7</b>	<b>21</b>	<b>68</b>	<b>144</b>	<b>600</b>	<b>330</b>	<b>368</b>	<b>144 600</b>
<b>American Indian</b> .....	<b>1 175</b>	<b>6</b>	<b>21</b>	<b>51</b>	<b>105</b>	<b>468</b>	<b>264</b>	<b>260</b>	<b>143 800</b>
Blackfeet .....	63	-	-	4	-	27	17	15	151 000
Canadian and Latin American .....	22	-	-	-	-	-	9	13	325 000
Mexican American Indian .....	5	-	-	-	-	-	-	5	450 000
Cherokee .....	134	-	-	-	18	13	60	43	167 600
Cherokee .....	117	-	-	-	18	13	43	43	170 200
Iroquois .....	115	-	9	14	21	50	15	6	109 900
Micmac .....	71	-	-	-	-	48	16	7	132 600
Micmac .....	71	-	-	-	-	48	16	7	132 600
Wampanoag .....	328	6	10	20	38	117	69	68	137 000
Gay Head (Aquinnah) Wampanoag .....	76	-	-	-	2	36	6	32	150 000
Wampanoag .....	220	6	10	20	36	65	47	36	120 700
<b>Michigan</b> .....	<b>2 269 175</b>	<b>77 867</b>	<b>146 736</b>	<b>369 087</b>	<b>342 561</b>	<b>603 454</b>	<b>339 716</b>	<b>389 754</b>	<b>115 600</b>
<b>American Indian and Alaska Native</b> .....	<b>8 867</b>	<b>628</b>	<b>941</b>	<b>2 222</b>	<b>1 760</b>	<b>1 987</b>	<b>701</b>	<b>628</b>	<b>86 800</b>
<b>American Indian</b> .....	<b>7 121</b>	<b>480</b>	<b>750</b>	<b>1 773</b>	<b>1 407</b>	<b>1 632</b>	<b>590</b>	<b>489</b>	<b>87 400</b>
Apache .....	95	10	20	18	17	30	-	-	79 400
Apache .....	64	3	20	12	5	24	-	-	76 300
Blackfeet .....	98	13	26	29	-	10	20	-	64 200
Canadian and Latin American .....	218	-	25	57	27	85	17	7	100 000
Canadian Indian .....	74	-	12	18	5	34	5	-	102 600
Mexican American Indian .....	106	-	13	25	22	42	-	4	93 000
Cherokee .....	914	37	95	198	224	224	70	66	90 500
Cherokee .....	875	37	94	193	209	217	70	55	90 600
Chippewa .....	3 438	227	384	967	699	744	206	211	83 900
Bay Mills Indian Community of the Sault Ste. Marie Band .....	218	17	18	77	50	51	-	5	78 300
Chippewa .....	1 087	91	130	255	195	275	79	62	87 200
Grand Traverse Band of Ottawa and Chippewa Indians .....	320	13	23	77	92	79	28	8	91 700
Keweenaw Bay Indian Community of the L'Anse and Ontonagon Bands .....	97	19	10	34	10	11	2	11	65 000
Lac Vieux Desert Band of Lake Superior Chippewa .....	16	4	-	6	2	2	-	2	65 000
Saginaw Chippewa .....	372	15	35	173	73	70	2	4	74 600
Sault Ste. Marie Chippewa .....	1 171	62	158	320	249	207	88	87	83 100
Choctaw .....	112	-	-	2	17	42	26	25	139 600
Choctaw .....	106	-	-	2	11	42	26	25	145 800

**Table 56. Home Value of Housing Units With an American Indian and Alaska Native Householder for Selected American Indian and Alaska Native Tribes (One Tribe Reported): 2000—Con.**

[Data based on a sample (except Tables 79 and 80). For information on confidentiality protection, coverage, sampling error, and nonsampling error, see Appendix G. Tribes are shown if respondents reported only one tribe or as American Indian or Alaska Native only and met the specified threshold. For more information, see "How to Use This Census Report"]

State	Specified owner-occupied housing units	Value of home							
		Less than \$30,000	\$30,000 to \$49,999	\$50,000 to \$79,999	\$80,000 to \$99,999	\$100,000 to \$149,999	\$150,000 to \$199,999	\$200,000 or more	Median (dollars)
<b>Michigan—Con.</b>									
<b>American Indian and Alaska Native—Con.</b>									
<b>American Indian—Con.</b>									
Iroquois .....	291	27	39	37	34	92	47	15	106 900
Mohawk .....	143	13	13	11	20	45	35	6	126 200
Oneida Nation of New York .....	60	7	15	13	4	21	-	-	72 900
Lumbee .....	167	13	8	5	36	68	23	14	108 700
Ottawa .....	646	50	49	197	162	93	69	26	82 200
Little River Band of Ottawa Indians of Michigan .....	135	37	8	46	29	6	2	7	62 300
Little Traverse Bay Bands of Ottawa Indians of Michigan .....	204	2	9	58	45	52	31	7	89 200
Ottawa .....	252	11	24	71	86	28	26	6	83 200
Potawatomi .....	276	19	32	59	74	54	12	26	88 500
Pokagon Band of Potawatomi Indians .....	83	7	11	7	30	13	-	15	88 700
Potawatomi .....	162	10	19	43	41	35	12	2	88 200
Sioux .....	115	18	10	18	21	24	16	8	86 400
Sioux .....	60	9	10	14	15	2	10	-	77 500
<b>Alaska Native .....</b>	<b>17</b>	<b>-</b>	<b>-</b>	<b>4</b>	<b>-</b>	<b>2</b>	<b>5</b>	<b>6</b>	<b>187 500</b>
<b>Minnesota .....</b>	<b>1 117 489</b>	<b>29 184</b>	<b>56 731</b>	<b>147 307</b>	<b>159 335</b>	<b>366 474</b>	<b>185 489</b>	<b>172 969</b>	<b>122 400</b>
<b>American Indian and Alaska Native .....</b>	<b>5 801</b>	<b>630</b>	<b>872</b>	<b>1 484</b>	<b>910</b>	<b>1 196</b>	<b>452</b>	<b>257</b>	<b>78 400</b>
<b>American Indian .....</b>	<b>5 196</b>	<b>578</b>	<b>778</b>	<b>1 412</b>	<b>790</b>	<b>1 039</b>	<b>393</b>	<b>206</b>	<b>76 600</b>
Canadian and Latin American .....	33	2	1	4	10	4	9	3	98 800
Mexican American Indian .....	11	2	-	4	2	-	-	3	77 500
Cherokee .....	113	8	4	18	-	38	24	21	134 000
Cherokee .....	103	6	4	15	-	33	24	21	141 000
Chippewa .....	3 942	517	709	1 156	594	663	217	86	70 000
Bois Forte/Nett Lake Band of Chippewa .....	143	48	28	36	10	11	2	8	47 200
Chippewa .....	714	55	110	163	151	179	32	24	82 700
Fond du Lac .....	154	5	22	34	36	41	7	9	85 700
Grand Portage .....	105	21	9	30	16	27	2	-	75 000
Lac Court Oreilles Band of Lake Superior Chippewa .....	33	-	3	2	6	15	7	-	115 300
Leech Lake .....	503	88	120	163	40	71	10	11	61 600
Mille Lacs .....	258	33	34	45	64	67	11	4	83 500
Minnesota Chippewa .....	207	22	33	47	40	35	22	8	80 700
Red Lake Band of Chippewa Indians .....	886	106	214	396	97	61	12	-	57 600
Turtle Mountain Band .....	114	16	2	16	8	51	21	-	111 700
White Earth .....	680	110	122	197	87	80	67	17	67 100
Iroquois .....	24	-	3	-	7	13	-	-	101 900
Sioux .....	673	38	55	173	86	173	71	77	95 200
Dakota Sioux .....	30	-	2	15	9	-	4	-	76 700
Lower Sioux Indian Community of Minnesota									
Mdewakanton Sioux .....	98	4	13	53	7	18	3	-	65 300
Mdewakanton Sioux .....	83	-	-	2	2	25	24	30	182 000
Oglala Sioux .....	6	-	-	-	4	-	2	-	87 500
Rosebud Sioux .....	11	2	-	-	-	9	-	-	114 600
Sioux .....	65	9	4	20	14	7	7	4	69 400
Sisseton-Wahpeton .....	99	16	14	32	10	25	2	-	65 700
Teton Sioux .....	43	-	-	5	-	15	18	5	153 800
Winnebago .....	42	-	-	15	6	13	8	-	100 000
<b>Alaska Native .....</b>	<b>21</b>	<b>2</b>	<b>11</b>	<b>2</b>	<b>-</b>	<b>6</b>	<b>-</b>	<b>-</b>	<b>38 900</b>
<b>Mississippi .....</b>	<b>532 291</b>	<b>51 476</b>	<b>100 506</b>	<b>154 602</b>	<b>79 409</b>	<b>82 508</b>	<b>33 465</b>	<b>30 325</b>	<b>71 400</b>
<b>American Indian and Alaska Native .....</b>	<b>1 888</b>	<b>281</b>	<b>574</b>	<b>667</b>	<b>112</b>	<b>146</b>	<b>40</b>	<b>68</b>	<b>52 800</b>
<b>American Indian .....</b>	<b>1 621</b>	<b>248</b>	<b>494</b>	<b>589</b>	<b>91</b>	<b>109</b>	<b>31</b>	<b>59</b>	<b>52 600</b>
Cherokee .....	246	30	29	122	29	14	9	13	68 400
Cherokee .....	243	30	29	119	29	14	9	13	68 600
Choctaw .....	1 110	195	442	399	28	39	3	4	46 800
Choctaw .....	131	28	31	44	16	5	3	4	52 800
Mississippi Band of Choctaw .....	959	167	400	348	12	32	-	-	46 100
<b>Missouri .....</b>	<b>1 188 442</b>	<b>67 943</b>	<b>130 871</b>	<b>289 021</b>	<b>202 654</b>	<b>262 103</b>	<b>117 791</b>	<b>118 059</b>	<b>89 900</b>
<b>American Indian and Alaska Native .....</b>	<b>3 914</b>	<b>376</b>	<b>578</b>	<b>1 203</b>	<b>755</b>	<b>564</b>	<b>293</b>	<b>145</b>	<b>75 400</b>
<b>American Indian .....</b>	<b>3 169</b>	<b>295</b>	<b>517</b>	<b>897</b>	<b>655</b>	<b>468</b>	<b>228</b>	<b>109</b>	<b>76 500</b>
Apache .....	75	6	11	29	26	3	-	-	72 300
Apache .....	66	4	11	29	19	3	-	-	70 000
Blackfeet .....	88	2	24	38	11	7	6	-	69 000
Canadian and Latin American .....	83	8	8	21	29	17	-	-	81 600
Mexican American Indian .....	74	8	8	15	26	17	-	-	82 300
Cherokee .....	1 648	166	322	454	299	226	127	54	73 000
Cherokee .....	1 490	159	286	406	270	207	111	51	73 200
Northern Cherokee Nation of Missouri and Arkansas .....	56	2	6	28	9	7	1	3	68 300
Western Cherokee .....	93	5	23	18	20	12	15	-	80 700
Chickasaw .....	35	-	14	8	4	5	4	-	64 400
Chippewa .....	66	20	18	11	13	22	-	-	81 500
Choctaw .....	113	2	18	35	23	17	7	11	80 800
Choctaw .....	91	2	11	27	18	17	5	11	84 200
Creek .....	92	3	7	30	26	13	13	-	83 000
Muscogee Creek Nation .....	92	3	7	30	26	13	13	-	83 000
Iroquois .....	97	10	11	27	35	14	-	-	80 200
Wyandotte .....	28	6	-	2	8	12	-	-	90 000
Navajo .....	48	-	7	28	9	4	-	-	69 300
Osage .....	21	1	8	2	-	10	-	-	67 500
Potawatomi .....	103	-	9	30	20	23	7	14	96 300
Shawnee .....	47	16	-	19	2	2	8	-	72 300
Sioux .....	93	2	6	49	10	19	-	7	74 200
Sioux .....	30	-	6	7	7	10	-	-	92 900
<b>Montana .....</b>	<b>165 397</b>	<b>7 572</b>	<b>12 060</b>	<b>32 288</b>	<b>31 591</b>	<b>47 448</b>	<b>19 070</b>	<b>15 368</b>	<b>99 500</b>
<b>American Indian and Alaska Native .....</b>	<b>5 146</b>	<b>966</b>	<b>957</b>	<b>1 515</b>	<b>767</b>	<b>580</b>	<b>206</b>	<b>155</b>	<b>63 200</b>
<b>American Indian .....</b>	<b>4 904</b>	<b>964</b>	<b>920</b>	<b>1 443</b>	<b>715</b>	<b>525</b>	<b>188</b>	<b>149</b>	<b>62 200</b>
Assiniboine .....	298	61	103	68	35	15	4	12	47 400
Assiniboine .....	180	50	66	25	12	15	-	12	43 700
Fort Belknap Assiniboine .....	86	11	26	26	23	-	-	-	54 600

**Table 56. Home Value of Housing Units With an American Indian and Alaska Native Householder for Selected American Indian and Alaska Native Tribes (One Tribe Reported): 2000—Con.**

[Data based on a sample (except Tables 79 and 80). For information on confidentiality protection, coverage, sampling error, and nonsampling error, see Appendix G. Tribes are shown if respondents reported only one tribe or as American Indian or Alaska Native only and met the specified threshold. For more information, see "How to Use This Census Report"]

State	Specified owner-occupied housing units	Value of home							
		Less than \$30,000	\$30,000 to \$49,999	\$50,000 to \$79,999	\$80,000 to \$99,999	\$100,000 to \$149,999	\$150,000 to \$199,999	\$200,000 or more	Median (dollars)
<b>Montana—Con.</b>									
<b>American Indian and Alaska Native—Con.</b>									
<b>American Indian—Con.</b>									
Assiniboine—Con.									
Fort Peck Assiniboine .....	32	-	11	17	-	-	4	-	61 400
Assiniboine Sioux .....	97	21	36	14	23	-	3	-	47 100
Assiniboine Sioux .....	83	14	34	14	18	-	3	-	47 800
Fort Peck Assiniboine and Sioux .....	14	7	2	-	5	-	-	-	30 000
Blackfeet .....	962	198	201	317	147	65	31	3	59 300
Cherokee .....	98	4	11	24	16	16	11	16	96 300
Cherokee .....	85	4	11	24	16	3	11	16	92 200
Cheyenne .....	401	128	74	154	7	16	6	16	49 700
Cheyenne .....	13	10	-	3	-	-	-	-	17 500
Northern Cheyenne .....	383	113	74	151	7	16	6	16	50 600
Chippewa .....	396	44	64	91	97	55	30	15	79 700
Chippewa .....	168	33	21	42	48	16	6	2	75 900
Little Shell Chippewa .....	115	-	26	25	27	21	11	5	83 100
Turtle Mountain Band .....	87	11	15	8	22	18	13	-	94 300
Cree .....	8	-	-	8	-	-	-	-	73 300
Crow .....	509	181	98	144	42	25	7	12	45 400
Gros Ventres .....	196	27	45	85	19	17	-	3	57 600
Gros Ventres .....	70	15	5	28	4	15	-	3	72 800
Fort Belknap Gros Ventres .....	126	12	40	57	15	2	-	-	53 800
Kootenai .....	36	4	6	-	2	24	-	-	108 300
Navajo .....	25	15	2	6	2	-	-	-	24 000
Rocky Boy's Chippewa Cree .....	274	79	60	80	26	23	6	-	49 200
Salish .....	379	29	50	83	83	96	27	11	85 700
Salish and Kootenai .....	416	22	6	131	116	69	25	47	88 300
Salish and Kootenai .....	416	22	6	131	116	69	25	47	88 300
Sioux .....	580	126	129	179	56	68	10	12	56 900
Fort Peck Sioux .....	194	49	40	71	21	10	-	3	58 000
Oglala Sioux .....	15	-	9	-	-	-	6	-	48 300
Sioux .....	250	77	64	70	19	18	2	-	44 700
<b>Alaska Native .....</b>	<b>30</b>	<b>-</b>	<b>8</b>	<b>5</b>	<b>7</b>	<b>7</b>	<b>-</b>	<b>3</b>	<b>82 900</b>
<b>Nebraska .....</b>	<b>370 495</b>	<b>26 817</b>	<b>41 941</b>	<b>87 557</b>	<b>71 167</b>	<b>86 525</b>	<b>30 833</b>	<b>25 655</b>	<b>88 000</b>
<b>American Indian and Alaska Native .....</b>	<b>1 263</b>	<b>307</b>	<b>254</b>	<b>357</b>	<b>179</b>	<b>120</b>	<b>30</b>	<b>16</b>	<b>55 500</b>
<b>American Indian .....</b>	<b>1 135</b>	<b>284</b>	<b>224</b>	<b>298</b>	<b>172</b>	<b>111</b>	<b>30</b>	<b>16</b>	<b>56 200</b>
Canadian and Latin American .....	53	11	29	-	2	11	-	-	35 400
Mexican American Indian .....	41	11	17	-	2	11	-	-	40 600
Cherokee .....	55	10	8	16	18	-	3	-	65 400
Cherokee .....	52	10	8	16	18	-	-	-	64 300
Navajo .....	7	-	7	-	-	-	-	-	36 500
Omaha .....	228	71	75	38	33	7	4	-	39 800
Ponca .....	58	-	2	12	7	37	-	-	108 300
Ponca .....	45	-	2	5	7	31	-	-	108 900
Sioux .....	322	68	55	123	39	24	9	4	59 500
Oglala Sioux .....	67	29	21	9	1	7	-	-	35 500
Rosebud Sioux .....	36	7	-	20	9	-	-	-	57 900
Santee Sioux of Nebraska .....	49	10	11	20	8	-	-	-	58 800
Sioux .....	108	20	15	63	4	6	-	-	60 300
Teton Sioux .....	14	-	4	1	9	-	-	-	92 200
Yankton Sioux .....	21	2	1	-	-	9	9	-	120 800
Winnabago .....	126	56	10	23	26	-	3	8	44 000
Winnabago .....	116	56	10	23	24	-	3	-	32 500
<b>Nevada .....</b>	<b>363 321</b>	<b>2 031</b>	<b>2 704</b>	<b>15 598</b>	<b>36 617</b>	<b>150 379</b>	<b>81 180</b>	<b>74 812</b>	<b>142 000</b>
<b>American Indian and Alaska Native .....</b>	<b>3 553</b>	<b>225</b>	<b>357</b>	<b>654</b>	<b>530</b>	<b>1 012</b>	<b>461</b>	<b>314</b>	<b>100 500</b>
<b>American Indian .....</b>	<b>3 080</b>	<b>225</b>	<b>341</b>	<b>601</b>	<b>464</b>	<b>802</b>	<b>344</b>	<b>303</b>	<b>95 900</b>
Apache .....	90	-	-	10	17	18	17	28	150 000
Apache .....	71	-	-	2	8	16	17	28	173 800
Canadian and Latin American .....	110	-	1	11	27	65	-	6	113 800
Mexican American Indian .....	93	-	1	11	20	55	-	6	114 500
Cherokee .....	288	-	11	23	38	78	100	38	144 200
Cherokee .....	248	-	11	10	29	78	82	38	146 200
Chippewa .....	46	-	-	-	5	20	8	13	141 700
Navajo .....	59	-	-	-	13	38	5	3	112 900
Paiute .....	847	52	135	217	181	136	65	61	82 000
Paiute .....	222	5	16	42	58	55	11	35	97 400
Pyramid Lake .....	283	8	32	69	66	41	53	14	88 100
Walker River .....	172	19	60	44	29	17	1	2	57 800
Yerington Paiute .....	114	2	16	57	23	16	-	-	74 500
Paiute-Shoshone .....	367	87	68	91	24	77	6	14	57 300
Fallon .....	145	5	32	43	14	51	-	-	72 500
Fort McDermitt Paiute and Shoshone Tribes .....	53	33	7	8	-	3	2	-	15 500
Shoshone Paiute .....	168	49	29	40	10	22	4	14	53 800
Shoshone .....	314	54	54	114	34	35	12	11	65 600
Shoshone .....	255	45	35	95	27	30	12	11	67 400
Sioux .....	46	-	-	12	-	27	-	7	127 800
Te-Moak Tribes of Western Shoshone Indians of Nevada .....	111	5	14	18	26	46	2	-	90 600
Te-Moak Tribes of Western Shoshone Indians .....	109	5	14	16	26	46	2	-	91 900
Washoe .....	173	17	30	37	26	24	23	16	81 400
Washoe .....	173	17	30	37	26	24	23	16	81 400
<b>Alaska Native .....</b>	<b>76</b>	<b>-</b>	<b>3</b>	<b>-</b>	<b>-</b>	<b>49</b>	<b>24</b>	<b>-</b>	<b>141 500</b>
<b>New Hampshire .....</b>	<b>249 345</b>	<b>1 135</b>	<b>3 871</b>	<b>23 656</b>	<b>37 883</b>	<b>86 992</b>	<b>48 253</b>	<b>47 555</b>	<b>133 300</b>
<b>American Indian and Alaska Native .....</b>	<b>335</b>	<b>7</b>	<b>27</b>	<b>37</b>	<b>84</b>	<b>62</b>	<b>71</b>	<b>47</b>	<b>107 800</b>
<b>American Indian .....</b>	<b>282</b>	<b>2</b>	<b>20</b>	<b>32</b>	<b>74</b>	<b>54</b>	<b>69</b>	<b>31</b>	<b>108 100</b>
Abenaki Nation of Missisquoi .....	61	-	20	2	11	12	16	-	91 700
<b>New Jersey .....</b>	<b>1 701 732</b>	<b>9 498</b>	<b>20 560</b>	<b>84 176</b>	<b>145 178</b>	<b>415 190</b>	<b>379 890</b>	<b>647 240</b>	<b>170 800</b>
<b>American Indian and Alaska Native .....</b>	<b>2 256</b>	<b>51</b>	<b>93</b>	<b>323</b>	<b>398</b>	<b>579</b>	<b>392</b>	<b>420</b>	<b>122 400</b>
<b>American Indian .....</b>	<b>1 472</b>	<b>27</b>	<b>35</b>	<b>186</b>	<b>285</b>	<b>387</b>	<b>251</b>	<b>301</b>	<b>127 300</b>
Canadian and Latin American .....	142	7	-	23	13	21	63	15	156 000
Mexican American Indian .....	27	-	-	7	9	-	11	-	97 200

**Table 56. Home Value of Housing Units With an American Indian and Alaska Native Householder for Selected American Indian and Alaska Native Tribes (One Tribe Reported): 2000—Con.**

[Data based on a sample (except Tables 79 and 80). For information on confidentiality protection, coverage, sampling error, and nonsampling error, see Appendix G. Tribes are shown if respondents reported only one tribe or as American Indian or Alaska Native only and met the specified threshold. For more information, see "How to Use This Census Report"]

State	Specified owner-occupied housing units	Value of home							
		Less than \$30,000	\$30,000 to \$49,999	\$50,000 to \$79,999	\$80,000 to \$99,999	\$100,000 to \$149,999	\$150,000 to \$199,999	\$200,000 or more	Median (dollars)
<b>New Jersey—Con.</b>									
<b>American Indian and Alaska Native—Con.</b>									
<b>American Indian—Con.</b>									
Canadian and Latin American—Con.									
South American Indian	64	7	-	16	4	21	8	8	131 000
Spanish American Indian	7	-	-	-	-	-	-	7	275 000
Cherokee	290	-	-	51	46	79	43	71	120 000
Cherokee	277	-	-	51	46	66	43	71	117 900
Delaware	139	9	11	13	36	49	7	14	101 000
Lenni-Lanape	78	-	11	13	6	27	7	14	132 000
Ramapough Mountain	44	9	-	-	25	10	-	-	95 200
Iroquois	77	-	-	4	3	3	32	35	172 300
Nanticoke Lenni-Lenape	156	-	2	34	73	31	5	11	89 100
<b>New Mexico</b>	<b>339 888</b>	<b>20 291</b>	<b>24 185</b>	<b>56 110</b>	<b>52 987</b>	<b>91 528</b>	<b>45 314</b>	<b>49 473</b>	<b>108 100</b>
<b>American Indian and Alaska Native</b>	<b>21 422</b>	<b>7 714</b>	<b>2 556</b>	<b>4 323</b>	<b>2 280</b>	<b>2 601</b>	<b>957</b>	<b>991</b>	<b>52 700</b>
<b>American Indian</b>	<b>20 599</b>	<b>7 589</b>	<b>2 456</b>	<b>4 093</b>	<b>2 169</b>	<b>2 439</b>	<b>887</b>	<b>966</b>	<b>51 700</b>
Apache	840	248	191	144	75	135	27	20	48 000
Apache	94	10	9	17	7	43	3	5	126 800
Jicarilla Apache	363	108	64	71	39	69	10	2	52 200
Mescalero Apache	372	121	118	56	29	23	12	13	40 900
Canadian and Latin American	166	8	19	48	43	39	9	-	83 000
Mexican American Indian	89	8	19	13	23	26	-	-	82 600
Spanish American Indian	72	-	-	35	20	8	9	-	81 000
Cherokee	236	11	48	27	17	72	35	26	110 700
Cherokee	216	11	48	27	17	60	29	24	103 800
Chippewa	55	2	7	-	3	20	23	-	144 400
Choctaw	135	10	12	11	25	45	7	25	106 300
Choctaw	93	10	12	11	15	22	7	16	99 000
Navajo	11 726	6 105	1 175	1 868	937	1 050	325	266	26 700
Pueblo	6 439	1 123	911	1 822	928	818	338	499	67 500
Acoma	500	143	94	112	43	64	19	25	54 100
Cochiti	142	31	17	13	33	28	5	15	83 400
Isleta	733	121	59	153	160	130	57	53	83 100
Jemez	456	91	78	102	43	78	32	32	59 800
Laguna	827	168	98	273	119	77	53	39	64 300
Nambe	137	6	12	22	50	26	16	5	87 000
Picuris	40	4	6	27	-	3	-	-	55 900
Pojoaque	40	-	-	-	19	18	-	3	104 200
Pueblo	42	-	3	7	7	11	11	3	130 600
San Felipe	345	69	40	90	16	61	23	46	74 000
San Ildefonso	121	8	19	42	11	13	11	17	74 300
San Juan Pueblo	189	18	34	41	47	24	9	16	80 700
Sandia	89	2	6	48	21	3	4	5	68 600
Santa Ana	95	9	23	40	4	12	7	-	63 700
Santa Clara	294	19	32	122	29	35	7	50	67 400
Santo Domingo	458	78	66	150	82	42	10	30	69 300
Taos	410	99	43	90	51	60	20	47	72 900
Tesuque	129	-	22	61	10	19	7	10	67 100
Tewa	47	4	3	17	-	8	8	7	77 500
Zia	133	8	14	53	29	18	6	5	76 000
Zuni	1 064	238	224	318	128	60	13	83	56 000
Sioux	115	-	11	20	36	18	21	9	96 800
Sioux	20	-	11	-	9	-	-	-	48 600
<b>New York</b>	<b>2 689 728</b>	<b>35 663</b>	<b>115 647</b>	<b>391 478</b>	<b>323 296</b>	<b>491 060</b>	<b>468 384</b>	<b>864 200</b>	<b>148 700</b>
<b>American Indian and Alaska Native</b>	<b>6 039</b>	<b>297</b>	<b>551</b>	<b>1 469</b>	<b>772</b>	<b>1 176</b>	<b>947</b>	<b>827</b>	<b>98 500</b>
<b>American Indian</b>	<b>4 682</b>	<b>203</b>	<b>434</b>	<b>1 253</b>	<b>637</b>	<b>925</b>	<b>697</b>	<b>533</b>	<b>95 300</b>
Apache	38	4	-	10	2	12	10	-	109 400
Blackfeet	83	-	9	10	-	25	34	5	146 300
Canadian and Latin American	409	2	3	34	-	81	135	154	177 900
Central American Indian	220	-	-	-	-	32	103	85	179 200
Mexican American Indian	7	2	-	-	-	5	-	-	132 500
South American Indian	102	-	3	5	-	34	24	36	180 300
Spanish American Indian	33	-	-	7	-	-	-	26	275 000
Cherokee	373	2	12	59	47	93	100	60	133 000
Cherokee	363	-	12	51	47	93	100	60	136 200
Chippewa	49	-	-	16	6	11	6	10	105 700
Delaware	105	-	6	23	23	30	16	7	102 500
Iroquois	2 548	160	347	930	459	467	114	71	73 200
Cayuga Nation	97	11	37	34	2	7	6	-	50 500
Iroquois	71	2	13	10	21	6	3	16	87 000
Mohawk	1 131	60	141	458	230	184	27	31	73 500
Oneida Nation of New York	142	-	2	71	27	24	18	-	79 300
Onondaga	233	4	16	65	57	91	-	-	94 800
Seneca	667	67	112	216	81	127	51	13	66 000
Seneca Nation	40	-	5	8	12	-	4	11	95 000
Tonawanda Band of Seneca	35	6	12	9	3	5	-	-	39 600
Tuscarora	99	5	6	40	26	17	5	-	72 500
Long Island	109	10	-	-	16	25	40	18	155 800
Poospatuck	31	10	-	-	3	2	9	7	151 400
Pueblo	18	-	4	6	-	6	2	-	78 300
Shinnecock	169	-	-	16	8	17	38	90	211 000
Sioux	35	2	-	8	-	15	-	10	129 200
Sioux	30	-	-	8	-	15	-	7	127 800
<b>North Carolina</b>	<b>1 615 713</b>	<b>40 880</b>	<b>99 412</b>	<b>312 608</b>	<b>278 754</b>	<b>421 786</b>	<b>219 174</b>	<b>243 099</b>	<b>108 300</b>
<b>American Indian and Alaska Native</b>	<b>12 966</b>	<b>1 228</b>	<b>2 046</b>	<b>3 867</b>	<b>2 374</b>	<b>2 130</b>	<b>771</b>	<b>550</b>	<b>74 800</b>
<b>American Indian</b>	<b>10 747</b>	<b>1 020</b>	<b>1 695</b>	<b>3 265</b>	<b>1 940</b>	<b>1 729</b>	<b>643</b>	<b>455</b>	<b>74 500</b>
Apache	13	-	-	7	-	-	6	-	69 300
Apache	13	-	-	7	-	-	6	-	69 300
Blackfeet	43	-	-	14	6	9	7	7	104 200
Canadian and Latin American	46	-	-	24	-	17	-	5	79 300
Mexican American Indian	11	-	-	6	-	-	-	5	79 200
Cherokee	2 382	219	349	603	448	428	164	171	80 700
Cherokee	1 117	97	108	244	243	232	91	102	87 000

**Table 56. Home Value of Housing Units With an American Indian and Alaska Native Householder for Selected American Indian and Alaska Native Tribes (One Tribe Reported): 2000—Con.**

[Data based on a sample (except Tables 79 and 80). For information on confidentiality protection, coverage, sampling error, and nonsampling error, see Appendix G. Tribes are shown if respondents reported only one tribe or as American Indian or Alaska Native only and met the specified threshold. For more information, see "How to Use This Census Report"]

State	Specified owner-occupied housing units	Value of home							
		Less than \$30,000	\$30,000 to \$49,999	\$50,000 to \$79,999	\$80,000 to \$99,999	\$100,000 to \$149,999	\$150,000 to \$199,999	\$200,000 or more	Median (dollars)
<b>North Carolina—Con.</b>									
<b>American Indian and Alaska Native—Con.</b>									
<b>American Indian—Con.</b>									
<b>Cherokee—Con.</b>									
Eastern Cherokee .....	1 213	122	241	351	199	166	73	61	68 500
Chippewa .....	65	-	-	25	3	37	-	-	103 000
Choctaw .....	61	-	3	5	6	41	6	-	112 900
Coharie .....	237	12	35	74	58	35	23	-	78 900
Creek .....	53	-	-	-	9	16	11	17	155 400
Eastern Tribes .....	413	49	44	79	95	93	53	-	87 000
Meherrin Indian Tribe .....	75	14	10	34	2	15	-	-	56 800
Waccamaw Siouan .....	231	28	20	22	68	46	47	-	93 900
Haliwa-Saponi .....	310	32	67	83	54	59	-	15	73 600
Iroquois .....	281	21	31	111	43	37	26	12	70 200
Tuscarora .....	170	21	31	88	24	-	-	6	57 500
Lumbee .....	5 978	632	1 062	2 028	1 027	800	253	176	69 500
Navajo .....	15	-	-	7	8	-	-	-	80 600
Sioux .....	68	3	-	-	34	-	29	2	98 700
<b>North Dakota .....</b>	<b>122 078</b>	<b>17 116</b>	<b>16 702</b>	<b>34 174</b>	<b>21 439</b>	<b>21 913</b>	<b>6 739</b>	<b>3 995</b>	<b>74 400</b>
<b>American Indian and Alaska Native .....</b>	<b>2 169</b>	<b>481</b>	<b>514</b>	<b>675</b>	<b>293</b>	<b>156</b>	<b>34</b>	<b>16</b>	<b>53 600</b>
<b>American Indian .....</b>	<b>2 078</b>	<b>451</b>	<b>493</b>	<b>658</b>	<b>290</b>	<b>138</b>	<b>34</b>	<b>14</b>	<b>54 000</b>
Arikara .....	36	3	6	9	11	7	-	-	80 000
Chippewa .....	1 272	231	296	443	164	102	24	12	57 200
Chippewa .....	314	90	81	77	35	23	6	2	47 000
Turtle Mountain Band .....	921	141	213	342	118	79	18	10	58 500
Hidatsa .....	9	4	-	5	-	-	-	-	61 300
Sioux .....	411	126	80	96	79	25	3	2	49 900
Cheyenne River Sioux .....	21	2	-	7	6	6	-	-	82 500
Dakota Sioux .....	46	17	5	17	4	-	3	-	52 000
Sioux .....	44	13	12	12	7	-	-	-	46 300
Spirit Lake Sioux (formerly Devils Lake Sioux) .....	96	42	29	22	3	-	-	-	35 000
Standing Rock Sioux .....	191	48	34	29	59	19	-	2	64 300
Three Affiliated Tribes of North Dakota (Fort Bethold) .....	179	46	52	63	9	4	5	-	47 300
<b>Ohio .....</b>	<b>2 613 123</b>	<b>62 635</b>	<b>158 531</b>	<b>527 351</b>	<b>498 504</b>	<b>730 803</b>	<b>336 163</b>	<b>299 136</b>	<b>103 700</b>
<b>American Indian and Alaska Native .....</b>	<b>3 983</b>	<b>253</b>	<b>462</b>	<b>1 140</b>	<b>680</b>	<b>914</b>	<b>334</b>	<b>200</b>	<b>83 900</b>
<b>American Indian .....</b>	<b>2 958</b>	<b>168</b>	<b>351</b>	<b>788</b>	<b>508</b>	<b>715</b>	<b>272</b>	<b>156</b>	<b>86 200</b>
Apache .....	51	11	3	9	17	11	-	-	81 500
Apache .....	38	11	3	2	11	11	-	-	82 700
Blackfeet .....	129	18	20	47	38	-	-	6	75 600
Canadian and Latin American .....	90	-	15	15	14	28	12	6	101 300
Mexican American Indian .....	64	-	13	14	8	18	5	6	96 300
Cherokee .....	1 444	85	154	389	262	338	136	80	87 800
Cherokee .....	1 390	85	154	376	254	313	128	80	87 100
Chippewa .....	163	5	30	52	13	32	19	12	77 300
Chippewa .....	98	-	18	39	8	15	9	9	76 000
Iroquois .....	105	6	21	31	4	43	-	-	76 300
Lumbee .....	74	-	-	28	6	8	19	13	109 400
Navajo .....	23	4	9	4	-	6	-	-	39 200
Shawnee .....	55	-	7	8	25	15	-	-	85 000
Shawnee .....	55	-	7	8	25	15	-	-	85 000
Sioux .....	81	-	9	18	12	24	18	-	107 500
Sioux .....	54	-	9	9	12	11	13	-	96 300
<b>Oklahoma .....</b>	<b>699 452</b>	<b>83 311</b>	<b>126 542</b>	<b>198 182</b>	<b>107 875</b>	<b>110 293</b>	<b>39 309</b>	<b>33 940</b>	<b>70 700</b>
<b>American Indian and Alaska Native .....</b>	<b>38 422</b>	<b>7 056</b>	<b>9 882</b>	<b>11 819</b>	<b>4 461</b>	<b>3 529</b>	<b>949</b>	<b>726</b>	<b>54 900</b>
<b>American Indian .....</b>	<b>36 274</b>	<b>6 571</b>	<b>9 338</b>	<b>11 217</b>	<b>4 198</b>	<b>3 369</b>	<b>930</b>	<b>651</b>	<b>55 100</b>
Apache .....	154	32	43	57	5	6	-	11	50 600
Apache .....	109	22	36	29	5	6	-	11	44 200
Oklahoma Apache .....	25	8	2	15	-	-	-	-	56 300
Arapahoe .....	114	45	35	29	4	1	-	-	36 900
Arapahoe .....	112	45	33	29	4	1	-	-	36 600
Blackfeet .....	19	3	2	7	5	2	-	-	66 400
Caddo .....	212	63	42	66	28	13	-	-	50 300
Caddo .....	206	63	42	66	22	13	-	-	49 200
Canadian and Latin American .....	64	19	32	11	-	-	2	-	34 100
Mexican American Indian .....	58	19	32	7	-	-	-	-	33 100
Cherokee .....	14 498	2 332	3 367	4 637	1 892	1 503	376	391	58 500
Cherokee .....	14 010	2 224	3 242	4 458	1 844	1 481	373	388	58 800
Northern Cherokee Nation of Missouri and Arkansas .....	56	-	4	39	13	-	-	-	68 800
United Keetoowah Band of Cherokee .....	43	3	17	21	-	-	2	-	51 500
Western Cherokee .....	356	95	101	101	35	20	1	3	47 200
Cherokee Shawnee .....	55	11	12	30	-	2	-	-	55 000
Cheyenne .....	241	71	76	63	14	17	-	-	39 100
Cheyenne .....	199	60	76	50	4	9	-	-	37 100
Cheyenne-Arapaho .....	207	52	47	64	30	4	10	-	52 100
Chickasaw .....	2 093	370	548	606	276	208	77	8	55 800
Chippewa .....	60	-	26	33	-	-	1	-	51 800
Chippewa .....	37	-	26	11	-	-	-	-	47 100
Choctaw .....	6 874	1 404	1 950	1 923	706	598	206	87	51 200
Choctaw .....	5 098	1 071	1 415	1 404	538	445	163	62	51 300
Mississippi Band of Choctaw .....	257	41	86	78	26	15	11	-	50 400
Oklahoma Choctaw .....	1 519	292	449	441	142	138	32	25	51 000
Comanche .....	754	110	219	275	77	59	10	4	54 000
Comanche .....	737	100	213	275	76	59	10	4	54 600
Creek .....	3 537	640	893	1 142	403	343	78	38	55 400
Muscogee Creek Nation .....	3 506	634	887	1 127	403	339	78	38	55 400
Delaware .....	413	46	114	139	45	44	25	-	63 400
Delaware .....	349	42	95	124	35	36	17	-	62 300
Iowa .....	19	6	2	2	6	-	-	3	57 500
Iroquois .....	238	43	80	62	22	21	10	-	49 200
Seneca-Cayuga .....	112	27	35	27	5	8	10	-	47 600
Wyandotte .....	64	3	16	28	4	13	-	-	68 900

**Table 56. Home Value of Housing Units With an American Indian and Alaska Native Householder for Selected American Indian and Alaska Native Tribes (One Tribe Reported): 2000—Con.**

[Data based on a sample (except Tables 79 and 80). For information on confidentiality protection, coverage, sampling error, and nonsampling error, see Appendix G. Tribes are shown if respondents reported only one tribe or as American Indian or Alaska Native only and met the specified threshold. For more information, see "How to Use This Census Report"]

State	Specified owner-occupied housing units	Value of home							
		Less than \$30,000	\$30,000 to \$49,999	\$50,000 to \$79,999	\$80,000 to \$99,999	\$100,000 to \$149,999	\$150,000 to \$199,999	\$200,000 or more	Median (dollars)
<b>Oklahoma—Con.</b>									
<b>American Indian and Alaska Native—Con.</b>									
<b>American Indian—Con.</b>									
Kaw .....	99	9	14	51	19	6	-	-	60 700
Kickapoo .....	102	19	36	33	8	2	4	-	48 500
Kickapoo .....	83	19	23	27	8	2	4	-	49 700
Kiowa .....	682	167	192	213	71	28	4	7	48 100
Kiowa .....	638	160	175	195	71	26	4	7	48 000
Oklahoma Kiowa .....	44	7	17	18	-	2	-	-	48 300
Miami .....	42	5	16	14	7	-	-	-	55 000
Miami .....	14	2	12	-	-	-	-	-	39 200
Navajo .....	85	12	35	31	2	3	-	2	48 000
Osage .....	644	100	186	166	90	77	14	11	56 000
Otoe-Missouria .....	152	51	36	54	4	5	2	-	45 600
Ottawa .....	71	-	28	30	7	6	-	-	63 700
Ottawa .....	44	-	23	13	2	6	-	-	49 600
Pawnee .....	159	26	59	61	6	5	2	-	47 400
Pawnee .....	154	26	54	61	6	5	2	-	48 400
Peoria .....	87	21	5	36	12	13	-	-	59 200
Peoria .....	37	17	3	17	-	-	-	-	45 000
Ponca .....	195	89	46	34	3	23	-	-	33 000
Ponca .....	184	80	44	34	3	23	-	-	34 300
Potawatomi .....	749	72	154	259	129	73	55	7	68 800
Citizen Potawatomi Nation .....	145	12	30	53	24	25	1	-	66 100
Potawatomi .....	598	60	124	206	99	48	54	7	69 400
Pueblo .....	55	5	29	17	4	-	-	-	46 200
Quapaw .....	96	19	12	17	18	30	-	-	75 000
Sac and Fox .....	289	51	102	90	8	24	-	14	48 700
Sac and Fox .....	195	18	78	61	5	19	-	14	50 900
Sac and Fox Nation, Oklahoma .....	89	33	24	29	3	-	-	-	38 600
Seminole .....	703	248	209	171	47	16	-	12	41 900
Oklahoma Seminole .....	60	14	20	3	17	-	-	6	46 700
Seminole .....	641	232	189	168	30	16	-	6	41 600
Shawnee .....	463	24	120	201	81	28	9	-	59 100
Absentee Shawnee Tribe of Indians of Oklahoma .....	301	2	88	155	34	13	9	-	58 200
Eastern Shawnee .....	73	18	20	10	21	4	-	-	48 300
Shawnee .....	89	4	12	36	26	11	-	-	73 800
Sioux .....	114	13	35	25	-	35	6	-	56 900
Sioux .....	63	2	29	13	-	13	6	-	50 400
Tonkawa .....	44	17	14	13	-	-	-	-	34 200
Wichita .....	132	17	60	46	9	-	-	-	48 000
Wichita .....	132	17	60	46	9	-	-	-	48 000
<b>Alaska Native .....</b>	<b>28</b>	<b>16</b>	<b>10</b>	<b>2</b>	<b>-</b>	<b>-</b>	<b>-</b>	<b>-</b>	<b>19 400</b>
<b>Oregon .....</b>	<b>653 869</b>	<b>3 869</b>	<b>8 466</b>	<b>35 981</b>	<b>62 587</b>	<b>208 218</b>	<b>160 858</b>	<b>173 890</b>	<b>152 100</b>
<b>American Indian and Alaska Native .....</b>	<b>4 799</b>	<b>132</b>	<b>193</b>	<b>747</b>	<b>692</b>	<b>1 544</b>	<b>872</b>	<b>619</b>	<b>119 400</b>
<b>American Indian .....</b>	<b>3 982</b>	<b>99</b>	<b>154</b>	<b>648</b>	<b>581</b>	<b>1 280</b>	<b>702</b>	<b>518</b>	<b>118 700</b>
Apache .....	85	-	-	9	22	26	26	2	127 300
Apache .....	59	-	-	-	17	16	26	-	144 500
Blackfeet .....	79	-	-	5	13	33	28	-	123 400
Canadian and Latin American .....	87	-	-	8	9	55	15	-	126 300
Mexican American Indian .....	62	-	-	8	3	38	13	-	126 300
Cherokee .....	608	11	19	81	68	188	110	131	131 500
Cherokee .....	521	11	19	81	68	131	86	125	130 000
Chippewa .....	174	-	-	8	30	68	42	26	141 400
Chippewa .....	90	-	-	6	8	40	26	10	143 200
Choctaw .....	148	-	-	15	14	60	44	15	139 900
Choctaw .....	94	-	-	3	11	38	27	15	144 300
Confederated Tribes of the Siletz Reservation .....	164	2	2	27	69	37	23	4	93 300
Creek .....	86	-	-	17	5	13	21	30	162 500
Grand Ronde .....	172	2	2	22	33	68	32	13	118 200
Iroquois .....	67	-	-	2	13	24	19	9	141 400
Karuk Tribe of California .....	81	15	-	26	2	29	9	-	79 500
Klamath .....	144	8	23	28	4	56	12	13	108 700
Navajo .....	59	-	-	3	-	36	4	16	141 200
Nez Perce .....	22	-	-	4	13	2	3	-	93 300
Paiute .....	36	11	6	6	8	2	3	-	52 000
Burns Paiute Tribe .....	13	4	6	3	-	-	-	-	34 200
Paiute .....	23	7	3	3	8	2	3	-	82 500
Puget Sound Salish .....	55	-	2	9	-	14	21	9	178 000
Sioux .....	212	-	-	6	61	82	34	29	130 100
Sioux .....	107	-	-	6	37	55	5	4	117 500
Umatilla .....	123	-	15	15	32	24	24	13	99 700
Umpqua .....	32	-	-	9	2	7	14	-	142 900
Cow Creek Umpqua .....	28	-	-	9	2	3	14	-	150 000
Warm Springs .....	285	21	50	135	61	7	2	9	69 500
Wascopum .....	45	-	7	18	7	10	3	-	77 700
Yakama .....	98	-	8	11	18	31	10	20	111 500
Yurok .....	59	2	-	31	-	14	-	12	78 900
Yurok .....	59	2	-	31	-	14	-	12	78 900
<b>Alaska Native .....</b>	<b>89</b>	<b>-</b>	<b>5</b>	<b>10</b>	<b>-</b>	<b>33</b>	<b>27</b>	<b>14</b>	<b>146 600</b>
Tlingit-Haida .....	30	-	-	2	-	8	13	7	159 600
Tlingit .....	30	-	-	2	-	8	13	7	159 600
<b>Pennsylvania .....</b>	<b>2 889 484</b>	<b>148 646</b>	<b>286 547</b>	<b>599 480</b>	<b>480 218</b>	<b>703 093</b>	<b>344 172</b>	<b>327 328</b>	<b>97 000</b>
<b>American Indian and Alaska Native .....</b>	<b>3 010</b>	<b>329</b>	<b>473</b>	<b>666</b>	<b>509</b>	<b>537</b>	<b>279</b>	<b>217</b>	<b>81 200</b>
<b>American Indian .....</b>	<b>1 993</b>	<b>163</b>	<b>297</b>	<b>426</b>	<b>352</b>	<b>426</b>	<b>185</b>	<b>144</b>	<b>85 600</b>
Apache .....	40	-	5	18	10	-	5	2	78 100
Blackfeet .....	80	-	22	25	14	19	-	-	61 700
Canadian and Latin American .....	135	13	24	31	29	26	5	7	79 400
Mexican American Indian .....	28	6	-	22	-	-	-	-	62 900
Cherokee .....	561	38	93	139	96	114	37	44	81 500
Cherokee .....	523	38	91	137	96	101	22	38	79 000
Chippewa .....	54	-	-	5	25	15	6	3	98 400
Chippewa .....	40	-	-	3	13	15	6	3	112 500



**Table 56. Home Value of Housing Units With an American Indian and Alaska Native Householder for Selected American Indian and Alaska Native Tribes (One Tribe Reported): 2000—Con.**

[Data based on a sample (except Tables 79 and 80). For information on confidentiality protection, coverage, sampling error, and nonsampling error, see Appendix G. Tribes are shown if respondents reported only one tribe or as American Indian or Alaska Native only and met the specified threshold. For more information, see "How to Use This Census Report"]

State	Specified owner-occupied housing units	Value of home							
		Less than \$30,000	\$30,000 to \$49,999	\$50,000 to \$79,999	\$80,000 to \$99,999	\$100,000 to \$149,999	\$150,000 to \$199,999	\$200,000 or more	Median (dollars)
<b>Pennsylvania—Con.</b>									
<b>American Indian and Alaska Native—Con.</b>									
<b>American Indian—Con.</b>									
Delaware .....	77	6	7	24	24	8	8	-	83 000
Iroquois .....	199	31	38	17	44	31	30	8	84 500
Mohawk .....	63	10	12	15	-	11	15	-	72 100
Seneca .....	76	6	12	2	38	10	8	-	86 000
Sioux .....	62	2	3	17	8	27	5	-	102 800
Sioux .....	18	-	3	4	2	9	-	-	112 500
<b>Rhode Island .....</b>	<b>202 216</b>	<b>705</b>	<b>1 037</b>	<b>9 046</b>	<b>30 763</b>	<b>85 975</b>	<b>37 675</b>	<b>37 015</b>	<b>133 000</b>
<b>American Indian and Alaska Native .....</b>	<b>377</b>	<b>16</b>	<b>-</b>	<b>31</b>	<b>75</b>	<b>129</b>	<b>84</b>	<b>42</b>	<b>118 900</b>
<b>American Indian .....</b>	<b>269</b>	<b>16</b>	<b>-</b>	<b>22</b>	<b>50</b>	<b>100</b>	<b>57</b>	<b>24</b>	<b>115 900</b>
Narragansett .....	102	16	-	12	3	34	27	10	125 000
<b>South Carolina .....</b>	<b>783 909</b>	<b>33 568</b>	<b>69 948</b>	<b>184 241</b>	<b>136 169</b>	<b>173 497</b>	<b>86 657</b>	<b>99 829</b>	<b>94 900</b>
<b>American Indian and Alaska Native .....</b>	<b>1 805</b>	<b>104</b>	<b>226</b>	<b>560</b>	<b>245</b>	<b>408</b>	<b>154</b>	<b>108</b>	<b>80 900</b>
<b>American Indian .....</b>	<b>1 298</b>	<b>55</b>	<b>151</b>	<b>361</b>	<b>174</b>	<b>338</b>	<b>142</b>	<b>77</b>	<b>87 700</b>
Canadian and Latin American .....	13	-	13	-	-	-	-	-	45 000
Catawba Indian Nation .....	205	3	23	63	28	73	6	9	94 000
Cherokee .....	505	30	39	104	88	129	68	47	96 100
Cherokee .....	464	30	39	99	66	115	68	47	99 100
Eastern Tribes .....	122	19	10	64	9	20	-	-	57 000
Southeastern Indians .....	85	19	10	47	9	-	-	-	54 700
Lumbee .....	117	3	12	22	22	36	22	-	99 500
<b>South Dakota .....</b>	<b>137 531</b>	<b>16 719</b>	<b>16 613</b>	<b>35 913</b>	<b>25 472</b>	<b>26 863</b>	<b>8 957</b>	<b>6 994</b>	<b>79 600</b>
<b>American Indian and Alaska Native .....</b>	<b>3 593</b>	<b>1 448</b>	<b>704</b>	<b>727</b>	<b>372</b>	<b>161</b>	<b>88</b>	<b>93</b>	<b>38 700</b>
<b>American Indian .....</b>	<b>3 472</b>	<b>1 421</b>	<b>670</b>	<b>709</b>	<b>351</b>	<b>153</b>	<b>81</b>	<b>87</b>	<b>38 200</b>
Chippewa .....	39	2	4	8	21	2	2	-	86 100
Chippewa .....	14	2	2	6	2	-	2	-	65 000
Turtle Mountain Band .....	23	-	-	2	19	2	-	-	90 500
Sioux .....	3 288	1 392	638	655	314	132	76	81	36 600
Cheyenne River Sioux .....	462	124	159	110	54	6	9	-	39 600
Crow Creek Sioux .....	148	65	33	15	14	16	3	2	32 800
Flandreau Santee Sioux .....	51	-	7	30	7	5	-	2	61 700
Lower Brule Sioux .....	54	16	9	27	-	2	-	-	60 000
Oglala Sioux .....	853	451	129	167	34	25	14	33	27 800
Pine Ridge Sioux .....	34	5	3	15	-	11	-	-	73 300
Rosebud Sioux .....	733	412	89	121	58	7	22	24	22 900
Santee Sioux of Nebraska .....	43	1	6	15	-	10	-	11	59 700
Sioux .....	66	9	15	9	15	9	9	-	70 000
Sisseton Sioux .....	9	6	2	1	-	-	-	-	26 300
Sisseton-Wahpeton .....	328	101	83	67	50	25	2	-	45 100
Standing Rock Sioux .....	190	91	33	36	28	2	-	-	31 500
Teton Sioux .....	14	2	-	3	-	-	9	-	180 600
Yankton Sioux .....	284	104	68	39	42	14	8	9	43 200
Three Affiliated Tribes of North Dakota (Fort Bethold) .....	4	-	4	-	-	-	-	-	32 500
<b>Tennessee .....</b>	<b>1 205 931</b>	<b>42 843</b>	<b>114 092</b>	<b>297 590</b>	<b>219 817</b>	<b>271 857</b>	<b>126 104</b>	<b>133 628</b>	<b>93 000</b>
<b>American Indian and Alaska Native .....</b>	<b>2 420</b>	<b>153</b>	<b>292</b>	<b>711</b>	<b>385</b>	<b>457</b>	<b>223</b>	<b>199</b>	<b>82 500</b>
<b>American Indian .....</b>	<b>1 814</b>	<b>101</b>	<b>222</b>	<b>497</b>	<b>309</b>	<b>342</b>	<b>183</b>	<b>160</b>	<b>85 100</b>
Cherokee .....	1 152	63	151	345	245	166	95	87	81 400
Cherokee .....	1 068	63	149	338	229	133	82	74	78 200
Choctaw .....	53	-	19	7	20	-	7	-	125 600
Choctaw .....	46	-	19	-	7	20	-	-	85 700
<b>Texas .....</b>	<b>3 849 585</b>	<b>332 988</b>	<b>542 456</b>	<b>967 033</b>	<b>594 476</b>	<b>700 830</b>	<b>335 179</b>	<b>376 623</b>	<b>82 500</b>
<b>American Indian and Alaska Native .....</b>	<b>16 341</b>	<b>2 230</b>	<b>2 768</b>	<b>4 618</b>	<b>2 576</b>	<b>2 411</b>	<b>862</b>	<b>876</b>	<b>71 100</b>
<b>American Indian .....</b>	<b>11 806</b>	<b>1 423</b>	<b>1 884</b>	<b>3 299</b>	<b>2 001</b>	<b>1 784</b>	<b>721</b>	<b>694</b>	<b>74 300</b>
Apache .....	539	99	48	207	74	42	58	11	69 600
Apache .....	399	66	43	151	40	37	51	11	68 900
Blackfeet .....	157	33	24	49	37	10	-	4	66 900
Canadian and Latin American .....	1 602	325	406	499	179	105	32	56	53 700
Mexican American Indian .....	1 288	282	326	397	143	72	32	36	52 600
Spanish American Indian .....	220	28	69	63	23	22	-	15	54 800
Cherokee .....	3 397	315	410	840	607	719	224	282	84 200
Cherokee .....	3 262	304	394	792	561	710	221	280	84 900
Western Cherokee .....	63	-	10	40	11	-	-	2	72 000
Chickasaw .....	552	34	80	160	147	66	45	20	80 300
Chippewa .....	94	13	29	16	16	8	12	-	57 100
Chippewa .....	70	3	22	9	16	8	12	-	90 600
Choctaw .....	1 817	124	275	542	306	280	140	150	78 000
Choctaw .....	1 472	102	228	458	243	207	109	125	76 500
Oklahoma Choctaw .....	310	18	40	75	61	73	21	22	83 800
Comanche .....	197	11	15	60	36	29	36	10	84 200
Comanche .....	197	11	15	60	36	29	36	10	84 200
Coushatta .....	246	71	68	78	17	12	-	-	38 400
Alabama Coushatta Tribes of Texas .....	205	71	68	50	14	2	-	-	33 800
Creek .....	265	7	24	45	47	101	22	19	103 000
Muscogee Creek Nation .....	249	3	22	43	45	95	22	19	103 900
Delaware .....	69	-	2	8	12	38	9	-	128 800
Delaware .....	69	-	2	8	12	38	9	-	128 800
Iroquois .....	135	12	9	22	6	49	6	31	117 800
Kickapoo .....	90	71	8	3	8	-	-	-	10 000-
Kickapoo .....	90	71	8	3	8	-	-	-	10 000-
Kiowa .....	47	-	8	16	5	18	-	-	59 700
Kiowa .....	47	-	8	16	5	18	-	-	59 700
Navajo .....	126	5	23	43	27	23	5	-	77 000
Osage .....	64	5	5	10	8	19	10	7	112 500
Potawatomi .....	168	2	26	56	42	14	13	15	80 000
Potawatomi .....	106	2	14	32	27	8	8	15	82 500
Pueblo .....	236	21	86	78	45	6	-	-	55 800
Ysleta Del Sur Pueblo of Texas .....	166	1	81	57	21	6	-	-	50 800
Seminole .....	43	10	14	10	7	2	-	-	45 000

**Table 56. Home Value of Housing Units With an American Indian and Alaska Native Householder for Selected American Indian and Alaska Native Tribes (One Tribe Reported): 2000—Con.**

[Data based on a sample (except Tables 79 and 80). For information on confidentiality protection, coverage, sampling error, and nonsampling error, see Appendix G. Tribes are shown if respondents reported only one tribe or as American Indian or Alaska Native only and met the specified threshold. For more information, see "How to Use This Census Report"]

State	Specified owner-occupied housing units	Value of home							
		Less than \$30,000	\$30,000 to \$49,999	\$50,000 to \$79,999	\$80,000 to \$99,999	\$100,000 to \$149,999	\$150,000 to \$199,999	\$200,000 or more	Median (dollars)
<b>Texas—Con.</b>									
<b>American Indian and Alaska Native—Con.</b>									
<b>American Indian—Con.</b>									
<b>Seminole—Con.</b>									
Seminole .....	36	10	14	10	-	2	-	-	34 400
Sioux .....	153	16	29	49	27	7	15	10	74 700
Sioux .....	108	16	22	35	18	7	-	10	72 700
<b>Alaska Native .....</b>	<b>89</b>	<b>7</b>	<b>17</b>	<b>46</b>	<b>9</b>	<b>-</b>	<b>8</b>	<b>2</b>	<b>66 200</b>
<b>Utah .....</b>	<b>427 244</b>	<b>2 515</b>	<b>3 804</b>	<b>19 537</b>	<b>42 787</b>	<b>158 172</b>	<b>101 538</b>	<b>98 891</b>	<b>146 100</b>
<b>American Indian and Alaska Native .....</b>	<b>3 065</b>	<b>848</b>	<b>232</b>	<b>362</b>	<b>339</b>	<b>820</b>	<b>295</b>	<b>169</b>	<b>87 100</b>
<b>American Indian .....</b>	<b>2 794</b>	<b>826</b>	<b>219</b>	<b>344</b>	<b>309</b>	<b>681</b>	<b>265</b>	<b>150</b>	<b>80 700</b>
Apache .....	35	-	-	6	-	22	7	-	134 600
Canadian and Latin American .....	87	-	-	-	28	55	4	-	113 400
Mexican American Indian .....	38	-	-	-	19	15	4	-	95 000
Cherokee .....	122	-	2	4	18	48	20	30	137 500
Cherokee .....	115	-	2	4	18	48	20	23	133 500
Navajo .....	1 451	654	127	179	155	264	48	24	39 200
Paiute .....	95	5	15	12	7	38	18	-	105 600
Paiute .....	82	5	13	12	5	36	11	-	104 200
Pueblo .....	42	11	2	-	7	11	11	-	102 300
Shoshone .....	55	6	5	18	12	12	2	-	75 000
Goshute .....	9	4	-	5	-	-	-	-	51 700
Shoshone .....	20	-	2	4	7	7	-	-	95 700
Sioux .....	30	-	2	-	7	14	7	-	110 700
Ute .....	414	146	59	96	26	37	27	23	50 600
Uintah Ute .....	95	35	22	24	2	10	2	-	37 500
Ute .....	272	87	33	58	24	27	25	18	59 400
Ute Mountain .....	47	24	4	14	-	-	-	5	29 400
<b>Vermont .....</b>	<b>105 962</b>	<b>814</b>	<b>2 739</b>	<b>17 199</b>	<b>22 659</b>	<b>36 958</b>	<b>14 158</b>	<b>11 435</b>	<b>111 500</b>
<b>American Indian and Alaska Native .....</b>	<b>321</b>	<b>4</b>	<b>31</b>	<b>91</b>	<b>62</b>	<b>76</b>	<b>39</b>	<b>18</b>	<b>91 400</b>
<b>American Indian .....</b>	<b>239</b>	<b>2</b>	<b>24</b>	<b>71</b>	<b>57</b>	<b>54</b>	<b>22</b>	<b>9</b>	<b>88 300</b>
Abenaki Nation of Missisquoi .....	123	-	11	39	45	19	9	-	85 800
<b>Virginia .....</b>	<b>1 510 798</b>	<b>27 442</b>	<b>64 439</b>	<b>234 508</b>	<b>228 362</b>	<b>373 288</b>	<b>233 999</b>	<b>348 760</b>	<b>125 400</b>
<b>American Indian and Alaska Native .....</b>	<b>3 583</b>	<b>63</b>	<b>162</b>	<b>685</b>	<b>602</b>	<b>1 041</b>	<b>453</b>	<b>577</b>	<b>112 700</b>
<b>American Indian .....</b>	<b>2 627</b>	<b>42</b>	<b>117</b>	<b>482</b>	<b>438</b>	<b>737</b>	<b>325</b>	<b>486</b>	<b>114 400</b>
Blackfeet .....	34	-	-	11	-	12	11	-	112 500
Canadian and Latin American .....	58	-	5	11	7	12	4	19	137 500
South American Indian .....	28	-	-	6	7	8	-	7	128 100
Cherokee .....	730	11	29	122	110	193	127	138	122 600
Cherokee .....	670	11	29	122	92	179	117	120	121 500
Chickahominy .....	224	5	32	37	104	41	5	-	86 000
Chickahominy Indian Tribe .....	218	5	32	37	98	41	5	-	86 100
Chippewa .....	47	-	-	-	-	-	17	30	221 700
Choctaw .....	81	-	-	-	6	13	19	43	205 700
Iroquois .....	136	-	-	22	8	32	24	50	156 300
Lumbee .....	144	-	-	13	6	94	12	19	117 700
Mattaponi .....	84	-	-	19	25	23	11	6	98 000
Mattaponi Indian Tribe .....	55	-	-	11	25	2	11	6	91 500
Navajo .....	30	-	-	6	9	6	9	-	107 500
Sioux .....	81	-	-	8	7	14	8	44	255 500
<b>Washington .....</b>	<b>1 157 462</b>	<b>6 752</b>	<b>12 310</b>	<b>61 024</b>	<b>94 116</b>	<b>296 818</b>	<b>265 104</b>	<b>421 338</b>	<b>168 300</b>
<b>American Indian and Alaska Native .....</b>	<b>10 817</b>	<b>391</b>	<b>619</b>	<b>1 554</b>	<b>1 656</b>	<b>2 776</b>	<b>2 026</b>	<b>1 795</b>	<b>122 600</b>
<b>American Indian .....</b>	<b>8 925</b>	<b>343</b>	<b>550</b>	<b>1 395</b>	<b>1 512</b>	<b>2 177</b>	<b>1 646</b>	<b>1 302</b>	<b>114 600</b>
Apache .....	85	2	-	-	17	21	20	25	153 500
Apache .....	71	2	-	-	12	21	11	25	151 100
Assiniboine .....	14	-	-	8	-	-	-	6	68 800
Assiniboine .....	14	-	-	8	-	-	-	6	68 800
Blackfeet .....	215	-	11	12	49	56	54	33	133 500
Canadian and Latin American .....	202	-	9	35	17	38	68	35	150 900
Canadian Indian .....	81	-	5	13	2	5	40	16	165 500
Mexican American Indian .....	79	-	4	13	5	33	19	5	138 300
Chehalis .....	53	8	10	8	15	12	-	-	80 600
Chemakuan .....	120	10	11	32	35	30	-	2	83 500
Quileute .....	87	10	9	22	25	19	-	2	82 500
Cherokee .....	771	13	18	43	67	179	210	241	165 400
Cherokee .....	705	11	18	43	61	166	171	235	163 200
Chinook .....	94	-	7	10	13	33	21	10	123 600
Chinook .....	91	-	7	10	13	30	21	10	121 500
Chippewa .....	488	8	23	59	89	132	97	80	128 800
Chippewa .....	267	8	10	42	45	70	60	32	133 800
Turtle Mountain Band .....	96	-	6	10	21	20	30	9	135 000
Choctaw .....	159	3	-	36	26	63	21	10	107 300
Choctaw .....	120	3	-	26	20	61	-	10	105 700
Coeur D'Alene .....	39	-	-	19	6	9	5	-	80 800
Colville .....	802	57	127	192	144	137	69	76	82 500
Cowlitz .....	169	-	-	21	11	69	32	36	139 900
Creek .....	52	-	-	-	6	17	11	18	156 800
Muscogee Creek Nation .....	52	-	-	-	6	17	11	18	156 800
Iroquois .....	97	-	-	13	8	24	18	34	162 500
Kalispel Indian Community .....	20	4	-	7	7	2	-	-	75 000
Lummi .....	447	18	26	50	146	71	81	55	97 900
Makah .....	218	10	14	34	50	68	42	-	100 700
Navajo .....	108	11	-	5	13	41	38	-	136 200
Nez Perce .....	46	-	10	9	12	3	12	-	84 000
Pueblo .....	21	-	-	-	11	2	8	-	97 500
Puget Sound Salish .....	1 227	49	84	241	192	303	218	140	107 800
Muckleshoot .....	133	10	6	15	-	56	33	13	137 200
Nisqually .....	74	15	6	13	17	13	9	1	83 000
Nooksack .....	62	-	12	17	11	20	-	2	82 500
Puyallup .....	102	-	2	25	17	24	32	2	109 200
Skokomish .....	135	-	23	41	36	30	-	5	81 100
Snohomish .....	62	-	2	-	-	25	13	22	182 700

**Table 56. Home Value of Housing Units With an American Indian and Alaska Native Householder for Selected American Indian and Alaska Native Tribes (One Tribe Reported): 2000—Con.**

[Data based on a sample (except Tables 79 and 80). For information on confidentiality protection, coverage, sampling error, and nonsampling error, see Appendix G. Tribes are shown if respondents reported only one tribe or as American Indian or Alaska Native only and met the specified threshold. For more information, see "How to Use This Census Report"]

State	Specified owner-occupied housing units	Value of home							
		Less than \$30,000	\$30,000 to \$49,999	\$50,000 to \$79,999	\$80,000 to \$99,999	\$100,000 to \$149,999	\$150,000 to \$199,999	\$200,000 or more	Median (dollars)
<b>Washington—Con.</b>									
<b>American Indian and Alaska Native—Con.</b>									
<b>American Indian—Con.</b>									
<b>Puget Sound Salish—Con.</b>									
Squaxin Island .....	125	6	5	25	31	32	24	2	97 900
Suquamish .....	48	4	3	10	7	3	13	8	100 000
Swinomish .....	66	10	9	10	8	6	17	6	95 000
Tulalip .....	191	4	7	16	40	29	52	43	149 400
Upper Skagit .....	54	-	3	30	4	8	1	8	73 300
Quinault .....	296	27	36	88	65	33	30	17	79 100
Rocky Boy's Chippewa Cree .....	19	-	-	-	8	9	2	-	104 200
Salish .....	69	-	-	6	3	19	30	11	155 400
Shoshone .....	27	-	6	3	6	5	5	2	89 000
Shoshone .....	27	-	6	3	6	5	5	2	89 000
Sioux .....	383	-	14	32	24	132	134	47	146 300
Sioux .....	158	-	9	10	17	55	45	22	138 000
S'Klallam .....	306	13	8	26	81	93	44	41	109 900
Jamestown S'Klallam .....	31	-	-	2	8	-	9	12	165 300
Klallam .....	116	8	4	10	10	41	23	20	124 100
Lower Elwha Tribal Community .....	78	-	3	5	48	15	5	2	87 400
Port Gamble Klallam .....	68	5	1	9	14	28	4	7	106 600
Spokane .....	347	15	27	146	76	62	18	3	77 100
Yakama .....	703	82	92	148	156	111	75	39	82 900
<b>Alaska Native .....</b>	<b>645</b>	<b>2</b>	<b>20</b>	<b>26</b>	<b>36</b>	<b>179</b>	<b>169</b>	<b>213</b>	<b>165 500</b>
Alaskan Athabaskan .....	44	2	3	-	8	8	7	16	175 000
Alaskan Athabaskan .....	27	-	3	-	-	8	-	16	207 800
Aleut .....	167	-	9	12	12	32	49	53	164 500
Tlingit-Haida .....	266	-	4	14	9	86	72	81	164 300
Haida .....	58	-	-	-	-	26	12	20	156 300
Tlingit .....	185	-	4	14	9	48	49	61	169 000
Tsimshian .....	23	-	-	-	-	-	21	2	169 200
Tsimshian .....	23	-	-	-	-	-	21	2	169 200
<b>West Virginia .....</b>	<b>392 928</b>	<b>41 460</b>	<b>63 601</b>	<b>120 219</b>	<b>64 514</b>	<b>62 302</b>	<b>22 939</b>	<b>17 893</b>	<b>72 800</b>
<b>American Indian and Alaska Native .....</b>	<b>591</b>	<b>82</b>	<b>104</b>	<b>175</b>	<b>48</b>	<b>116</b>	<b>34</b>	<b>32</b>	<b>67 700</b>
<b>American Indian .....</b>	<b>437</b>	<b>66</b>	<b>72</b>	<b>129</b>	<b>25</b>	<b>93</b>	<b>27</b>	<b>25</b>	<b>68 400</b>
Cherokee .....	203	35	25	69	20	21	8	25	68 600
Cherokee .....	188	35	25	63	15	17	8	25	65 700
<b>Wisconsin .....</b>	<b>1 122 467</b>	<b>16 193</b>	<b>57 257</b>	<b>192 866</b>	<b>204 027</b>	<b>343 993</b>	<b>173 519</b>	<b>134 612</b>	<b>112 200</b>
<b>American Indian and Alaska Native .....</b>	<b>5 548</b>	<b>286</b>	<b>682</b>	<b>1 468</b>	<b>1 078</b>	<b>1 367</b>	<b>445</b>	<b>222</b>	<b>85 200</b>
<b>American Indian .....</b>	<b>5 100</b>	<b>268</b>	<b>643</b>	<b>1 344</b>	<b>955</b>	<b>1 318</b>	<b>385</b>	<b>187</b>	<b>85 200</b>
Brotherton .....	91	-	15	20	10	36	-	10	100 600
Canadian and Latin American .....	37	-	-	20	4	10	-	3	78 100
Mexican American Indian .....	24	-	-	12	4	8	-	-	80 000
Cherokee .....	167	-	19	46	33	38	27	4	88 800
Cherokee .....	161	-	13	46	33	38	27	4	90 400
Chippewa .....	1 569	132	294	424	260	309	88	62	75 300
Bad River Band of the Lake Superior Tribe .....	207	19	74	46	21	45	2	-	53 300
Chippewa .....	415	38	64	98	76	80	31	28	81 700
Lac Court Oreilles Band of Lake Superior .....									
Chippewa .....	337	26	67	114	57	40	17	16	69 600
Lac du Flambeau .....	210	24	23	61	18	59	14	11	78 900
Red Cliff Band of Lake Superior Chippewa .....	130	9	30	40	27	21	-	3	71 800
St. Croix Chippewa .....	82	8	13	30	11	15	3	2	69 200
Sokoagon Chippewa .....	44	6	3	6	23	6	-	-	85 400
Iroquois .....	1 152	12	39	261	234	417	134	55	102 700
Oneida Nation of New York .....	1 119	12	39	254	221	404	134	55	103 000
Menominee .....	694	60	151	273	65	103	28	14	63 300
Oneida Tribe of Wisconsin .....	85	-	-	19	25	29	7	5	98 300
Potawatomi .....	223	3	16	90	68	34	6	6	80 500
Potawatomi .....	175	3	14	73	62	19	2	2	79 100
Sioux .....	52	-	6	11	16	2	17	-	86 400
Sioux .....	10	-	4	2	-	2	2	-	65 000
Stockbridge-Munsee Community of Mohican .....									
Indians of Wisconsin .....	246	12	53	65	68	36	12	-	74 200
Winnebago .....	425	33	19	74	113	178	4	4	93 200
Ho-Chunk Nation of Wisconsin .....	399	33	16	69	113	162	2	4	91 900
Winnebago .....	20	-	3	5	-	10	2	-	125 000
<b>Alaska Native .....</b>	<b>5</b>	<b>-</b>	<b>-</b>	<b>3</b>	<b>-</b>	<b>2</b>	<b>-</b>	<b>-</b>	<b>68 300</b>
<b>Wyoming .....</b>	<b>95 591</b>	<b>2 215</b>	<b>5 727</b>	<b>21 717</b>	<b>21 577</b>	<b>25 961</b>	<b>9 586</b>	<b>8 808</b>	<b>96 600</b>
<b>American Indian and Alaska Native .....</b>	<b>1 031</b>	<b>146</b>	<b>174</b>	<b>278</b>	<b>151</b>	<b>203</b>	<b>31</b>	<b>48</b>	<b>69 500</b>
<b>American Indian .....</b>	<b>970</b>	<b>133</b>	<b>168</b>	<b>246</b>	<b>145</b>	<b>199</b>	<b>31</b>	<b>48</b>	<b>69 800</b>
Arapahoe .....	347	84	91	106	32	22	4	8	49 700
Arapahoe .....	21	2	7	-	5	7	-	-	85 000
Northern Arapahoe .....	323	82	81	106	27	15	4	8	49 700
Cherokee .....	31	10	-	5	2	6	8	-	82 500
Cherokee .....	21	8	-	5	2	6	-	-	55 000
Cheyenne .....	29	-	-	8	4	17	-	-	115 600
Crow .....	8	-	-	2	-	6	-	-	133 300
Navajo .....	35	-	-	12	12	11	-	-	84 600
Shoshone .....	275	33	61	81	45	28	11	16	65 000
Shoshone .....	263	33	57	78	40	28	11	16	65 200
Sioux .....	50	-	-	2	15	20	-	13	118 200
Oglala Sioux .....	9	-	-	-	9	-	-	-	93 600
Sioux .....	26	-	-	-	-	13	-	13	175 000

**Table 57. Selected Monthly Owner Costs of Housing Units With an American Indian and Alaska Native Householder for Selected American Indian and Alaska Native Tribes (One Tribe Reported): 2000**

[Data based on a sample (except Tables 79 and 80). For information on confidentiality protection, coverage, sampling error, and nonsampling error, see Appendix G. Tribes are shown if respondents reported only one tribe or as American Indian or Alaska Native only and met the specified threshold. For more information, see "How to Use This Census Report"]

State	Specified owner-occupied housing units	Selected monthly owner costs							
		Less than \$200	\$200 to \$299	\$300 to \$399	\$400 to \$499	\$500 to \$599	\$600 to \$799	\$800 to \$999	\$1,000 or more
<b>Alabama</b> .....	<b>918 570</b>	<b>122 900</b>	<b>142 358</b>	<b>71 468</b>	<b>59 731</b>	<b>69 037</b>	<b>147 069</b>	<b>112 301</b>	<b>193 706</b>
<b>American Indian and Alaska Native</b> .....	<b>3 509</b>	<b>422</b>	<b>533</b>	<b>233</b>	<b>211</b>	<b>256</b>	<b>663</b>	<b>605</b>	<b>586</b>
<b>American Indian</b> .....	<b>2 926</b>	<b>332</b>	<b>447</b>	<b>176</b>	<b>177</b>	<b>203</b>	<b>574</b>	<b>502</b>	<b>515</b>
Cherokee .....	1 495	146	225	93	78	90	311	218	334
Cherokee .....	875	95	118	34	62	65	160	144	197
Echota Cherokee .....	514	18	88	53	16	18	139	53	129
Choctaw .....	362	67	57	13	50	32	74	60	9
Choctaw .....	127	20	8	13	10	22	34	11	9
Mowa Band of Choctaw .....	219	47	49	-	40	10	40	33	-
Creek .....	691	77	96	47	36	66	98	162	109
Machis Lower Creek Indian .....	30	-	2	2	2	2	-	22	-
Muscogee Creek Nation .....	453	54	60	37	13	43	72	90	84
Poarch Creek .....	138	23	31	3	18	12	24	23	4
<b>Alaska</b> .....	<b>105 620</b>	<b>2 782</b>	<b>4 864</b>	<b>7 280</b>	<b>7 215</b>	<b>5 449</b>	<b>8 299</b>	<b>10 545</b>	<b>59 186</b>
<b>American Indian and Alaska Native</b> .....	<b>13 212</b>	<b>937</b>	<b>1 393</b>	<b>1 820</b>	<b>1 820</b>	<b>1 518</b>	<b>1 881</b>	<b>1 081</b>	<b>2 762</b>
<b>American Indian</b> .....	<b>804</b>	<b>19</b>	<b>39</b>	<b>59</b>	<b>62</b>	<b>64</b>	<b>95</b>	<b>60</b>	<b>406</b>
Canadian and Latin American .....	11	-	2	2	-	4	1	-	2
Cherokee .....	135	-	-	5	12	5	32	6	75
Cherokee .....	119	-	-	5	12	5	19	6	72
Chickasaw .....	83	8	10	11	10	12	16	2	14
Chippewa .....	54	-	-	13	-	-	2	-	39
Choctaw .....	64	-	-	3	-	-	11	6	44
Sioux .....	43	2	2	-	-	-	-	-	39
<b>Alaska Native</b> .....	<b>11 164</b>	<b>814</b>	<b>1 196</b>	<b>1 590</b>	<b>1 605</b>	<b>1 319</b>	<b>1 622</b>	<b>922</b>	<b>2 096</b>
Alaskan Athabaskan .....	1 844	229	267	331	251	180	159	118	309
Alaskan Athabaskan .....	876	88	111	172	134	70	67	60	174
Allakaket Village .....	26	7	6	4	4	3	2	-	-
Doyon .....	163	14	18	24	14	9	9	33	42
Native Village of Fort Yukon .....	29	3	6	12	2	2	-	-	4
Holy Cross Village .....	25	3	15	7	-	-	-	-	-
Huslia Village .....	70	4	9	10	9	17	15	-	6
Kenaitze Indian Tribe .....	45	-	6	7	-	-	12	2	18
Koyukuk Native Village .....	27	16	5	4	2	-	-	-	-
Native Village of Minto .....	57	2	6	2	14	18	10	3	4
Nondalton Village .....	25	2	-	2	6	4	2	7	2
Nulato Village .....	41	13	12	6	6	-	2	2	-
Shageluk Native Village .....	20	2	6	5	-	7	-	-	-
Native Village of Tanacross .....	37	17	10	8	2	-	-	-	-
Village of Venetie .....	69	8	20	13	8	8	6	-	6
Aleut .....	484	12	39	44	57	56	62	58	156
Alutiiq Aleut .....	72	-	-	7	29	6	7	6	17
Alutiiq .....	46	-	-	2	23	4	3	4	10
Bristol Bay Aleut .....	120	4	10	24	22	13	31	16	-
Chugach Aleut .....	68	5	-	9	12	1	18	-	23
Eskimo Tribes .....	457	30	47	37	48	42	76	41	136
Eskimo .....	457	30	47	37	48	42	76	41	136
Eyak .....	32	4	-	6	2	2	4	-	14
Inupiat Eskimo .....	2 201	89	164	239	342	243	402	244	478
Native Village of Ambler .....	28	2	1	7	3	6	2	6	1
Arctic Slope Corporation .....	95	5	14	1	13	5	18	8	31
Native Village of Barrow Inupiat Traditional Government .....	34	4	7	2	2	-	-	2	17
Bering Straits Inupiat .....	66	7	3	13	6	-	5	-	32
Native Village of Brevig Mission .....	59	2	12	15	12	16	2	-	-
Native Village of Buckland .....	43	2	2	3	4	10	13	4	5
Native Village of Elim .....	42	2	7	-	13	14	6	-	-
Inupiat .....	286	15	13	35	34	16	36	43	94
Inupiat .....	241	5	14	11	20	13	57	13	108
Native Village of Kiana .....	68	2	-	4	14	19	13	2	14
King Island Native Community .....	48	-	-	12	17	5	5	6	3
Native Village of Kivalina .....	51	-	7	12	12	7	11	2	-
Native Village of Kotzebue .....	19	2	-	-	2	2	2	4	7
Native Village of Koyuk .....	22	2	8	-	8	2	2	-	-
Kwiguk .....	44	1	7	6	6	12	4	6	2
Nana Inupiat .....	144	2	10	22	28	7	25	24	26
Native Village of Noatak .....	78	2	2	7	8	13	23	9	14
Nome Eskimo Community .....	97	2	-	9	17	4	12	22	31
Native Village of Point Hope .....	105	-	5	3	17	9	34	22	15
Native Village of Selawik .....	30	-	4	6	4	6	7	-	3
Native Village of Shaktolik .....	34	-	2	2	3	2	8	15	2
Native Village of Shishmaref .....	89	-	6	6	21	16	33	2	5
Native Village of Shungnak .....	49	5	2	5	8	6	17	-	6
Native Village of Teller .....	29	-	2	-	10	10	7	-	-
Native Village of Unalakleet .....	119	4	13	28	29	19	7	10	9
Village of Wainwright .....	34	2	4	2	5	2	9	5	5
Village of White Mountain .....	58	2	2	9	6	5	6	15	13
Koniag Aleut .....	219	2	14	55	38	14	25	9	62
Koniag Aleut .....	48	-	1	2	11	3	2	7	22
Village of Old Harbor .....	59	-	9	24	3	4	11	-	8
Native Village of Port Lions .....	40	-	2	14	11	3	6	2	2
Sealaska .....	35	-	-	-	5	3	-	-	27
Sealaska .....	33	-	-	-	5	3	-	-	25
Siberian Eskimo .....	232	17	28	39	62	41	41	2	2
Native Village of Gambell .....	92	6	10	11	20	23	18	2	2
Native Village of Savoonga .....	140	11	18	28	42	18	23	-	-
Tlingit-Haida .....	1 182	33	76	136	136	194	133	132	342
Chilkat-Haida Village (Kluckwan) .....	13	-	-	5	-	-	4	2	2
Haida .....	107	2	8	25	16	17	5	7	27
Hoonah Indian Association .....	42	5	2	6	7	8	5	2	7
Hydaburg Cooperative Association .....	41	-	-	15	7	19	-	-	-
Organized Village of Kake .....	54	-	4	-	9	8	9	9	15
Ketchikan Indian Corporation .....	39	-	7	-	6	-	-	14	12
Klawock Cooperative Association .....	38	2	1	6	5	16	5	2	1
Organized Village of Saxman .....	68	2	5	11	22	19	7	-	2
Sitka Tribe of Alaska .....	35	2	6	5	-	-	10	-	12
Tlingit .....	565	12	29	40	45	85	59	61	234

**Table 57. Selected Monthly Owner Costs of Housing Units With an American Indian and Alaska Native Householder for Selected American Indian and Alaska Native Tribes (One Tribe Reported): 2000—Con.**

[Data based on a sample (except Tables 79 and 80). For information on confidentiality protection, coverage, sampling error, and nonsampling error, see Appendix G. Tribes are shown if respondents reported only one tribe or as American Indian or Alaska Native only and met the specified threshold. For more information, see "How to Use This Census Report"]

State	Specified owner-occupied housing units	Selected monthly owner costs								
		Less than \$200	\$200 to \$299	\$300 to \$399	\$400 to \$499	\$500 to \$599	\$600 to \$799	\$800 to \$999	\$1,000 or more	
<b>Alaska—Con.</b>										
<b>American Indian and Alaska Native—Con.</b>										
<b>Alaska Native—Con.</b>										
Tsimshian	282	13	30	53	18	28	43	25	72	
Mettlakata Indian Community Annette Island Reserve	122	6	14	23	7	23	32	10	7	
Tsimshian	133	7	6	23	7	-	10	15	65	
Unangan Aleut	425	11	16	30	65	73	113	50	67	
Aleut Corporation	49	2	2	2	2	8	8	7	18	
King Cove	66	-	4	5	18	16	10	11	2	
Qagan Tayagungin Tribe of Sand Point Village	48	-	2	4	9	4	18	4	7	
Saint Paul	87	-	-	1	11	12	34	9	20	
South Naknek Village	35	5	-	4	9	11	6	-	-	
Yup'ik	2 923	333	439	505	456	399	411	160	220	
Akiachak Native Community	96	25	16	19	10	24	2	-	-	
Village of Alakanuk	103	11	14	12	23	15	24	4	-	
Algaaciq Native Village (St. Mary's)	30	-	4	3	11	2	4	2	4	
Village of Aniak	46	2	-	-	4	17	15	4	4	
Asa'carsarmiut Tribe	87	11	7	14	21	22	10	-	2	
Bristol Bay	88	7	22	15	12	15	5	5	7	
Calista	67	2	7	7	8	4	12	10	17	
Village of Chefornak	53	2	2	11	6	4	12	7	9	
Native Village of Chuathbaluk	26	3	5	5	6	5	-	2	-	
Curyung Tribal Council (Native Village of Dillingham)	84	-	2	15	23	4	12	10	18	
Emmonak Village	117	4	24	32	16	18	13	8	2	
Native Village of Goodnews Bay	23	12	2	4	2	2	1	-	-	
Native Village of Hooper Bay	156	17	45	16	30	16	23	5	4	
Iqurmuit Traditional Council	22	-	15	2	3	-	-	2	-	
Native Village of Kasigluk	72	9	10	22	15	8	4	2	2	
Native Village of Kipnuk	89	5	13	7	36	15	6	7	-	
Native Village of Kongiganak	1	1	-	-	-	-	-	-	-	
Organized Village of Kwethluk	21	-	7	4	-	2	6	2	-	
Native Village of Marshall (Fortuna Ledge)	41	13	4	4	4	4	10	-	2	
Naknek Native Village	22	-	-	5	2	-	5	3	7	
Native Village of Napakiak	64	16	14	19	7	2	6	-	-	
Native Village of Napaskiak	56	17	16	17	2	2	2	-	-	
New Koliganek Village Council	29	5	-	7	8	-	2	5	2	
Newhalen Village	22	-	-	1	2	3	4	6	6	
Newtok Village	43	9	15	5	2	6	4	2	-	
Native Village of Nightmute	25	3	-	2	2	8	8	2	-	
Native Village of Nunapitchuk	66	5	14	11	16	11	4	-	5	
Orutsararmiut Native Village (Bethel)	33	1	2	6	4	5	5	-	10	
Native Village of Saint Michael	35	-	4	2	11	12	6	-	-	
Stebbins Community Association	92	7	11	24	10	11	19	10	-	
Traditional Village of Togiak	62	6	10	10	14	8	11	3	-	
Native Village of Tuntutuliak	45	8	2	9	13	8	5	-	-	
Native Village of Tununak	55	12	15	13	14	1	-	-	-	
Yup'ik	642	92	81	122	64	91	101	42	49	
Yup'ik Eskimo	132	3	12	6	17	12	17	9	56	
<b>Arizona</b>	<b>1 032 103</b>	<b>61 789</b>	<b>102 420</b>	<b>66 340</b>	<b>45 282</b>	<b>46 648</b>	<b>135 273</b>	<b>160 422</b>	<b>413 929</b>	
<b>American Indian and Alaska Native</b>	<b>30 458</b>	<b>15 021</b>	<b>4 863</b>	<b>2 325</b>	<b>1 231</b>	<b>970</b>	<b>1 706</b>	<b>1 557</b>	<b>2 785</b>	
<b>American Indian</b>	<b>28 077</b>	<b>14 213</b>	<b>4 557</b>	<b>2 123</b>	<b>1 134</b>	<b>882</b>	<b>1 446</b>	<b>1 339</b>	<b>2 383</b>	
Apache	2 919	1 401	679	280	134	115	118	84	108	
Apache	215	34	22	7	24	11	36	14	67	
Payson Tonto Apache	25	17	8	-	-	-	-	-	-	
San Carlos Apache	1 137	587	266	101	38	44	39	41	21	
White Mountain Apache	1 531	761	383	172	72	60	43	29	11	
Canadian and Latin American	403	15	1	29	17	20	77	85	159	
Mexican American Indian	335	15	1	14	17	8	77	78	125	
Cherokee	55	5	17	3	2	3	15	2	8	
Cherokee	604	23	47	20	39	11	75	117	272	
Cherokee	556	23	47	20	39	11	57	101	258	
Chippewa	179	18	34	-	-	6	6	23	92	
Chippewa	124	18	23	-	-	-	6	16	61	
Choctaw	272	-	21	21	9	6	53	43	119	
Choctaw	179	-	5	17	4	-	42	24	87	
Colorado River Indian	225	58	38	34	17	15	38	2	23	
Creek	68	2	-	14	15	5	-	6	26	
Muscogee Creek Nation	68	2	-	14	15	5	-	6	26	
Iroquois	109	-	-	-	-	6	27	45	31	
Navajo	15 911	10 450	2 259	1 034	460	355	409	327	617	
Paiute	39	7	22	3	7	-	-	-	-	
Pima	572	154	133	56	55	21	66	58	29	
Gila River Indian Community	103	25	2	2	-	10	20	28	16	
Pima	158	13	30	26	24	6	38	21	-	
Salt River Pima-Maricopa	306	116	101	28	31	5	8	9	8	
Potawatomi	43	-	-	8	-	-	-	10	25	
Pueblo	1 400	624	331	105	59	31	108	28	114	
Hopi	1 112	542	277	84	34	26	66	21	62	
Laguna	46	-	-	11	11	-	24	-	-	
Sioux	294	32	46	4	18	30	34	50	80	
Sioux	110	8	8	-	7	-	20	36	31	
Standing Rock Sioux	75	24	25	4	11	7	4	-	-	
Tohono O'odham	1 981	958	482	151	66	75	54	95	100	
Ak-Chin	116	106	10	-	-	-	-	-	-	
Tohono O'odham	1 865	852	472	151	66	75	54	95	100	
Yaqui	1 247	154	236	185	95	97	173	138	169	
Pascua Yaqui	426	46	98	46	33	40	36	68	59	
Yaqui	803	108	138	130	53	57	137	70	110	
Yavapai Apache	78	40	10	6	8	6	6	2	-	
Yuman	583	212	133	68	66	38	38	24	4	
Cocopah Tribe of Arizona	65	19	16	-	14	-	6	10	-	
Fort Mojave Indian Tribe of Arizona	49	19	5	12	-	5	4	2	2	
Havasupai	60	44	11	5	-	-	-	-	-	

Table 57. **Selected Monthly Owner Costs of Housing Units With an American Indian and Alaska Native Householder for Selected American Indian and Alaska Native Tribes (One Tribe Reported): 2000—Con.**

[Data based on a sample (except Tables 79 and 80). For information on confidentiality protection, coverage, sampling error, and nonsampling error, see Appendix G. Tribes are shown if respondents reported only one tribe or as American Indian or Alaska Native only and met the specified threshold. For more information, see "How to Use This Census Report"]

State	Specified owner-occupied housing units	Selected monthly owner costs								
		Less than \$200	\$200 to \$299	\$300 to \$399	\$400 to \$499	\$500 to \$599	\$600 to \$799	\$800 to \$999	\$1,000 or more	
<b>Arizona—Con.</b>										
<b>American Indian and Alaska Native—Con.</b>										
<b>American Indian—Con.</b>										
<b>Yuman—Con.</b>										
Hualapai .....	142	54	51	22	10	-	-	5	-	
Quechan .....	27	4	-	-	-	-	23	-	-	
Yavapai-Prescott Tribe of the Yavapai Reservation .....	222	62	47	29	42	33	5	2	2	
<b>Alaska Native .....</b>	<b>72</b>	<b>-</b>	<b>-</b>	<b>4</b>	<b>-</b>	<b>6</b>	<b>16</b>	<b>37</b>	<b>9</b>	
<b>Arkansas .....</b>	<b>513 483</b>	<b>62 719</b>	<b>90 100</b>	<b>50 111</b>	<b>43 017</b>	<b>47 861</b>	<b>86 827</b>	<b>56 407</b>	<b>76 441</b>	
<b>American Indian and Alaska Native .....</b>	<b>2 296</b>	<b>289</b>	<b>300</b>	<b>129</b>	<b>232</b>	<b>228</b>	<b>467</b>	<b>351</b>	<b>300</b>	
<b>American Indian .....</b>	<b>1 849</b>	<b>225</b>	<b>240</b>	<b>123</b>	<b>165</b>	<b>177</b>	<b>371</b>	<b>289</b>	<b>259</b>	
Canadian and Latin American .....	10	-	8	-	-	-	2	-	-	
Mexican American Indian .....	2	-	-	-	-	-	2	-	-	
Cherokee .....	1 191	129	178	93	96	129	248	190	128	
Cherokee .....	1 087	126	161	84	93	113	225	176	109	
Western Cherokee .....	49	3	15	3	3	11	8	-	6	
Choctaw .....	270	34	10	23	19	21	54	39	70	
Choctaw .....	205	24	8	17	9	21	36	33	57	
Oklahoma Choctaw .....	65	10	2	6	10	-	18	6	13	
Creek .....	51	17	7	-	1	-	24	2	-	
Muscogee Creek Nation .....	42	17	7	-	1	-	15	2	-	
Sioux .....	44	-	9	-	14	-	5	7	9	
<b>California .....</b>	<b>5 527 618</b>	<b>192 120</b>	<b>387 824</b>	<b>299 369</b>	<b>203 348</b>	<b>167 559</b>	<b>357 554</b>	<b>457 031</b>	<b>3 462 813</b>	
<b>American Indian and Alaska Native .....</b>	<b>35 345</b>	<b>1 723</b>	<b>2 901</b>	<b>1 829</b>	<b>1 362</b>	<b>1 296</b>	<b>3 069</b>	<b>3 882</b>	<b>19 283</b>	
<b>American Indian .....</b>	<b>26 570</b>	<b>1 333</b>	<b>2 344</b>	<b>1 469</b>	<b>1 046</b>	<b>995</b>	<b>2 268</b>	<b>2 841</b>	<b>14 274</b>	
Apache .....	1 185	22	57	19	37	20	36	187	807	
Apache .....	947	20	28	8	31	13	36	165	646	
Chiricahua .....	31	-	6	-	-	-	-	7	18	
Mescalero Apache .....	144	2	16	11	6	7	-	15	87	
Blackfeet .....	377	9	48	20	3	-	28	18	251	
Cahuilla .....	270	26	35	28	32	20	23	30	76	
Cahuilla .....	83	9	7	10	13	5	3	16	20	
Morongo Band of Cahuilla Mission Indians .....	145	13	17	15	13	13	18	14	42	
California Tribes .....	54	3	8	6	-	3	11	9	14	
Yuki .....	27	3	8	-	-	3	-	9	4	
Canadian and Latin American .....	3 691	96	172	99	47	150	364	491	2 272	
Canadian Indian .....	79	-	-	-	-	-	6	8	65	
Central American Indian .....	136	-	8	-	-	-	7	20	93	
Mexican American Indian .....	2 986	69	135	88	47	121	271	414	1 841	
South American Indian .....	126	9	2	4	-	-	25	10	76	
Spanish American Indian .....	314	18	27	-	-	4	47	39	179	
Chemehuevi .....	71	-	10	5	3	10	3	-	40	
Cherokee .....	4 385	154	333	209	147	128	457	420	2 537	
Cherokee .....	4 193	142	315	201	141	128	435	403	2 428	
Western Cherokee .....	141	12	18	8	-	-	22	17	64	
Cheyenne .....	82	-	-	-	2	-	-	-	80	
Cheyenne .....	47	-	-	-	2	-	-	-	45	
Chickasaw .....	245	6	11	6	-	-	30	19	173	
Chippewa .....	420	8	18	9	20	15	28	49	273	
Chippewa .....	317	8	18	4	15	5	28	34	205	
Choctaw .....	1 397	58	87	70	31	50	119	180	802	
Choctaw .....	1 174	50	51	70	31	40	119	147	666	
Oklahoma Choctaw .....	223	8	36	-	-	10	-	33	136	
Chumash .....	408	21	49	12	39	6	13	39	229	
Chumash .....	374	17	47	10	39	6	11	39	205	
Comanche .....	173	-	8	4	-	-	6	31	124	
Comanche .....	173	-	8	4	-	-	6	31	124	
Costanoan .....	172	-	10	-	-	12	13	8	129	
Cree .....	54	-	3	8	15	-	-	17	11	
Creek .....	309	17	27	19	19	7	29	59	132	
Muscogee Creek Nation .....	277	10	27	19	19	7	7	59	129	
Cupeno .....	85	16	7	7	29	-	4	13	9	
Cupeno .....	41	16	2	5	9	-	4	-	5	
Delaware .....	156	7	7	-	-	6	7	27	102	
Delaware .....	131	7	7	-	-	6	7	27	77	
Diegueno .....	452	43	87	41	43	21	32	31	154	
Barona Group of Capitan Grande Band .....	71	4	18	8	-	5	10	14	12	
Diegueno .....	123	12	29	3	14	10	11	7	37	
Mesa Grande Band of Diegueno Mission Indians .....	14	3	11	-	-	-	-	-	-	
San Pasqual Band of Diegueno Mission Indians .....	106	10	12	7	3	-	9	8	57	
Santa Ysabel Band of Diegueno Mission Indians .....	21	4	4	2	-	3	-	-	8	
Viejass (Baron Long) Group of Capitan Grande Band .....	32	-	2	11	11	-	-	2	6	
Gabrieleno .....	119	-	7	19	6	-	5	18	64	
Hoopa .....	335	31	88	43	30	19	17	9	98	
Hoopa Valley Tribe .....	335	31	88	43	30	19	17	9	98	
Iroquois .....	389	13	12	27	-	16	30	26	265	
Iroquois .....	76	-	12	-	-	-	10	4	50	
Mohawk .....	122	-	-	13	-	10	13	-	86	
Oneida Nation of New York .....	52	-	-	7	-	6	-	13	26	
Juaneno (Acjachemem) .....	226	17	16	-	8	8	11	24	142	
Karuk Tribe of California .....	266	11	60	28	26	26	8	45	62	
Kiowa .....	44	-	-	-	7	-	7	7	23	
Kiowa .....	44	-	-	-	7	-	7	7	23	
Luiseno .....	670	79	111	86	60	50	72	26	186	
La Jolla Band of Luiseno Mission Indians .....	35	12	7	2	-	-	-	14	-	
Luiseno .....	244	15	41	52	16	18	29	7	66	
Pala Band of Luiseno Mission Indians .....	90	15	11	5	9	3	12	-	35	
Pechanga Band of Luiseno Mission Indians .....	69	1	2	9	8	2	12	-	35	
Soboba .....	145	21	31	14	12	24	19	3	21	

**Table 57. Selected Monthly Owner Costs of Housing Units With an American Indian and Alaska Native Householder for Selected American Indian and Alaska Native Tribes (One Tribe Reported): 2000—Con.**

[Data based on a sample (except Tables 79 and 80). For information on confidentiality protection, coverage, sampling error, and nonsampling error, see Appendix G. Tribes are shown if respondents reported only one tribe or as American Indian or Alaska Native only and met the specified threshold. For more information, see "How to Use This Census Report"]

State	Specified owner-occupied housing units	Selected monthly owner costs								
		Less than \$200	\$200 to \$299	\$300 to \$399	\$400 to \$499	\$500 to \$599	\$600 to \$799	\$800 to \$999	\$1,000 or more	
<b>California—Con.</b>										
<b>American Indian and Alaska Native—Con.</b>										
<b>American Indian—Con.</b>										
Maidu .....	187	19	38	28	5	3	13	27	54	
Maidu .....	121	19	18	14	5	3	13	7	42	
Mission Indians .....	187	19	12	12	23	7	4	14	96	
Mission Indians .....	128	19	12	12	6	7	4	14	54	
Me-Wuk .....	317	41	47	18	18	15	36	16	126	
Me-Wuk .....	315	41	47	18	16	15	36	16	126	
Mono .....	98	11	25	7	-	-	7	10	38	
Mono .....	92	5	25	7	-	-	7	10	38	
Navajo .....	651	34	46	19	25	16	55	49	407	
Nomlaki .....	35	8	12	4	-	-	6	5	-	
Nomlaki .....	35	8	12	4	-	-	6	5	-	
Osage .....	144	-	11	16	-	-	12	7	98	
Ottawa .....	54	-	-	-	7	8	-	5	34	
Paiute .....	542	74	106	93	40	11	45	27	146	
Paiute .....	476	68	91	88	40	11	35	27	116	
Paiute-Shoshone .....	98	21	22	21	17	3	-	-	14	
Shoshone Paiute .....	71	21	15	15	6	-	-	-	14	
Pima .....	64	-	10	2	11	-	-	10	31	
Pima .....	64	-	10	2	11	-	-	10	31	
Pit River .....	125	12	14	2	13	26	11	35	12	
Pit River Tribe of California .....	105	8	14	2	13	26	11	19	12	
Pomo .....	324	75	48	9	14	8	47	32	91	
Pomo .....	225	60	29	7	12	3	36	22	56	
Potawatomi .....	246	6	14	-	5	7	10	48	156	
Potawatomi .....	153	-	14	-	5	7	-	26	101	
Pueblo .....	591	6	42	10	18	-	28	58	429	
Hopi .....	114	-	7	-	7	-	5	-	95	
Pueblo .....	129	-	6	-	6	-	9	13	95	
Ysleta Del Sur Pueblo of Texas .....	61	-	5	-	-	-	-	-	56	
Seminole .....	121	-	-	14	-	-	4	-	103	
Seminole .....	121	-	-	14	-	-	4	-	103	
Serrano .....	92	2	8	4	4	10	25	15	24	
Serrano .....	78	2	8	4	4	6	25	15	14	
Shoshone .....	115	5	23	-	10	16	15	9	37	
Shoshone .....	99	-	12	-	10	16	15	9	37	
Sioux .....	535	1	54	28	10	6	61	51	324	
Oglala Sioux .....	97	-	6	-	-	4	10	6	71	
Sioux .....	240	1	33	28	4	2	21	26	125	
Teton Sioux .....	82	-	8	-	6	-	-	9	59	
Tohono O'Odham .....	69	-	9	-	9	-	-	-	51	
Tohono O'Odham .....	69	-	9	-	9	-	-	-	51	
Tolowa .....	46	3	2	7	9	8	7	7	3	
Tolowa .....	32	3	2	6	6	8	-	7	-	
Wailaki .....	71	8	20	19	2	15	3	2	2	
Washoe .....	38	9	2	3	6	3	-	2	13	
Washoe .....	38	9	2	3	6	3	-	2	13	
Wintun .....	265	12	13	16	11	-	44	40	129	
Wintun .....	265	12	13	16	11	-	44	40	129	
Wiyot .....	65	17	14	1	-	-	2	18	13	
Wiyot .....	63	17	12	1	-	-	2	18	13	
Yaqui .....	481	8	24	12	21	7	63	55	291	
Pascua Yaqui .....	44	3	-	-	-	-	14	7	20	
Yaqui .....	437	5	24	12	21	7	49	48	271	
Yokuts .....	308	48	73	31	2	9	14	48	83	
Picayune Rancheria of Chukchansi Indians .....	81	7	9	6	-	9	8	15	27	
Tachi .....	47	12	15	7	2	-	-	-	11	
Tule River .....	70	20	33	6	-	-	-	9	2	
Yokuts .....	110	9	16	12	-	-	6	24	43	
Yuman .....	282	50	68	55	23	38	22	7	19	
Fort Mojave Indian Tribe of Arizona .....	55	4	12	13	-	21	5	-	-	
Quechan .....	204	44	56	37	20	17	17	7	6	
Yurok .....	309	36	33	27	23	-	41	27	122	
Yurok .....	309	36	33	27	23	-	41	27	122	
<b>Alaska Native .....</b>	<b>220</b>	<b>-</b>	<b>8</b>	<b>19</b>	<b>8</b>	<b>-</b>	<b>47</b>	<b>13</b>	<b>125</b>	
Tlingit-Haida .....	85	-	-	7	-	-	21	5	52	
Tlingit .....	64	-	-	-	-	-	15	5	44	
<b>Colorado .....</b>	<b>903 259</b>	<b>33 794</b>	<b>80 693</b>	<b>52 136</b>	<b>31 734</b>	<b>29 577</b>	<b>85 160</b>	<b>114 041</b>	<b>476 124</b>	
<b>American Indian and Alaska Native .....</b>	<b>5 233</b>	<b>394</b>	<b>369</b>	<b>191</b>	<b>239</b>	<b>241</b>	<b>575</b>	<b>778</b>	<b>2 446</b>	
<b>American Indian .....</b>	<b>4 047</b>	<b>348</b>	<b>333</b>	<b>145</b>	<b>167</b>	<b>166</b>	<b>442</b>	<b>546</b>	<b>1 900</b>	
Apache .....	350	22	13	-	9	10	47	59	190	
Apache .....	258	14	13	-	9	10	33	54	125	
Blackfeet .....	74	-	-	-	-	17	10	21	26	
Canadian and Latin American .....	356	33	33	8	-	14	21	84	163	
Mexican American Indian .....	200	19	24	8	-	-	8	44	97	
Spanish American Indian .....	133	14	9	-	-	14	13	27	56	
Cherokee .....	677	14	28	57	18	17	67	42	434	
Cherokee .....	608	14	28	51	18	16	67	42	372	
Cheyenne .....	40	-	-	-	-	-	-	7	33	
Chippewa .....	153	-	-	-	9	7	24	6	107	
Chippewa .....	114	-	-	-	9	7	22	4	72	
Choctaw .....	133	22	17	9	-	2	6	3	74	
Choctaw .....	83	22	2	7	-	-	6	-	46	
Creek .....	70	-	23	-	-	-	-	-	47	
Muscogee Creek Nation .....	70	-	23	-	-	-	-	-	47	
Iroquois .....	47	-	-	-	-	-	-	17	30	
Navajo .....	347	23	47	3	43	13	34	61	123	
Pueblo .....	108	5	25	9	-	12	2	11	44	
Sioux .....	322	15	14	-	4	-	51	88	150	
Oglala Sioux .....	34	4	6	-	-	-	9	11	4	
Sioux .....	83	3	-	-	-	-	19	40	21	
Teton Sioux .....	69	-	3	-	4	-	9	-	53	
Ute .....	450	186	106	33	26	8	19	21	51	

**Table 57. Selected Monthly Owner Costs of Housing Units With an American Indian and Alaska Native Householder for Selected American Indian and Alaska Native Tribes (One Tribe Reported): 2000—Con.**

[Data based on a sample (except Tables 79 and 80). For information on confidentiality protection, coverage, sampling error, and nonsampling error, see Appendix G. Tribes are shown if respondents reported only one tribe or as American Indian or Alaska Native only and met the specified threshold. For more information, see "How to Use This Census Report"]

State	Specified owner-occupied housing units	Selected monthly owner costs							
		Less than \$200	\$200 to \$299	\$300 to \$399	\$400 to \$499	\$500 to \$599	\$600 to \$799	\$800 to \$999	\$1,000 or more
<b>Colorado—Con.</b>									
<b>American Indian and Alaska Native—Con.</b>									
<b>American Indian—Con.</b>									
<b>Ute—Con.</b>									
Southern Ute .....	131	34	35	11	12	4	9	11	15
Ute .....	110	36	12	7	12	-	5	5	33
Ute Mountain .....	202	114	59	15	2	4	5	-	3
<b>Alaska Native .....</b>	<b>48</b>	<b>-</b>	<b>2</b>	<b>-</b>	<b>-</b>	<b>6</b>	<b>-</b>	<b>-</b>	<b>40</b>
<b>Connecticut .....</b>	<b>728 244</b>	<b>2 691</b>	<b>15 542</b>	<b>46 598</b>	<b>59 030</b>	<b>44 766</b>	<b>62 060</b>	<b>64 440</b>	<b>433 117</b>
<b>American Indian and Alaska Native .....</b>	<b>1 334</b>	<b>-</b>	<b>75</b>	<b>38</b>	<b>103</b>	<b>41</b>	<b>175</b>	<b>99</b>	<b>803</b>
<b>American Indian .....</b>	<b>990</b>	<b>-</b>	<b>75</b>	<b>31</b>	<b>70</b>	<b>34</b>	<b>123</b>	<b>69</b>	<b>588</b>
Canadian and Latin American .....	99	-	-	7	22	-	-	4	66
South American Indian .....	36	-	-	7	22	-	-	-	7
Cherokee .....	119	-	6	-	4	-	12	-	97
Cherokee .....	109	-	6	-	4	-	12	-	87
Mohegan .....	82	-	7	-	6	-	8	7	54
Pequot .....	174	-	1	9	2	10	31	20	101
Mashantucket Pequot .....	153	-	1	9	2	2	31	13	95
Pequot .....	21	-	-	-	-	8	-	7	6
<b>Delaware .....</b>	<b>177 323</b>	<b>11 055</b>	<b>19 319</b>	<b>12 734</b>	<b>6 588</b>	<b>6 534</b>	<b>19 490</b>	<b>24 703</b>	<b>76 900</b>
<b>American Indian and Alaska Native .....</b>	<b>571</b>	<b>82</b>	<b>75</b>	<b>23</b>	<b>5</b>	<b>28</b>	<b>69</b>	<b>75</b>	<b>214</b>
<b>American Indian .....</b>	<b>407</b>	<b>54</b>	<b>30</b>	<b>23</b>	<b>5</b>	<b>23</b>	<b>51</b>	<b>57</b>	<b>164</b>
Canadian and Latin American .....	16	-	-	-	-	-	-	-	16
Cherokee .....	105	-	6	13	-	4	10	23	49
Cherokee .....	105	-	6	13	-	4	10	23	49
Nanticoke .....	152	54	16	-	-	9	27	26	20
<b>District of Columbia .....</b>	<b>76 289</b>	<b>3 848</b>	<b>6 402</b>	<b>4 899</b>	<b>3 702</b>	<b>3 309</b>	<b>6 661</b>	<b>8 156</b>	<b>39 312</b>
<b>American Indian and Alaska Native .....</b>	<b>174</b>	<b>42</b>	<b>6</b>	<b>-</b>	<b>5</b>	<b>13</b>	<b>13</b>	<b>29</b>	<b>66</b>
<b>American Indian .....</b>	<b>101</b>	<b>17</b>	<b>6</b>	<b>-</b>	<b>5</b>	<b>6</b>	<b>13</b>	<b>16</b>	<b>38</b>
<b>Florida .....</b>	<b>3 242 202</b>	<b>164 315</b>	<b>294 316</b>	<b>241 737</b>	<b>194 709</b>	<b>201 807</b>	<b>472 836</b>	<b>476 781</b>	<b>1 195 701</b>
<b>American Indian and Alaska Native .....</b>	<b>8 145</b>	<b>439</b>	<b>616</b>	<b>456</b>	<b>488</b>	<b>578</b>	<b>1 343</b>	<b>1 505</b>	<b>2 720</b>
<b>American Indian .....</b>	<b>6 087</b>	<b>343</b>	<b>513</b>	<b>368</b>	<b>346</b>	<b>442</b>	<b>984</b>	<b>1 093</b>	<b>1 998</b>
Apache .....	91	2	-	-	-	7	33	14	35
Apache .....	83	2	-	-	-	7	25	14	35
Blackfeet .....	84	-	-	8	15	-	14	14	33
Canadian and Latin American .....	512	7	50	18	17	23	52	120	225
Central American Indian .....	74	-	-	-	6	9	20	35	10
Mexican American Indian .....	126	7	25	5	6	8	-	25	50
South American Indian .....	228	-	15	7	8	-	15	38	145
Spanish American Indian .....	50	-	10	6	3	-	8	16	7
Cherokee .....	1 983	85	68	113	121	134	344	417	701
Cherokee .....	1 849	85	62	113	110	122	344	343	670
Chippewa .....	228	15	35	15	11	17	43	25	67
Chippewa .....	155	15	26	7	6	7	41	17	36
Choctaw .....	186	-	21	6	20	22	7	25	85
Choctaw .....	138	-	21	6	20	8	7	25	51
Creek .....	849	94	118	93	49	70	166	97	162
Eastern Creek .....	145	7	19	26	10	2	32	7	42
Lower Muscogee Creek Tama Tribal Town .....	100	11	7	10	6	25	4	32	5
Muscogee Creek Nation .....	553	76	86	51	33	43	107	50	107
Iroquois .....	324	6	7	-	17	20	47	98	129
Mohawk .....	127	6	-	-	-	2	29	44	46
Lumbee .....	109	13	18	15	-	7	29	-	27
Navajo .....	27	6	-	-	-	-	-	12	9
Seminole .....	404	81	97	39	20	49	27	26	65
Florida Seminole .....	172	23	63	14	7	24	14	12	15
Seminole .....	226	52	34	25	13	25	13	14	50
Sioux .....	161	6	7	8	-	8	25	30	77
Sioux .....	81	6	7	-	-	-	17	11	40
<b>Alaska Native .....</b>	<b>66</b>	<b>-</b>	<b>-</b>	<b>-</b>	<b>-</b>	<b>6</b>	<b>10</b>	<b>6</b>	<b>44</b>
<b>Georgia .....</b>	<b>1 596 408</b>	<b>109 668</b>	<b>149 421</b>	<b>99 697</b>	<b>73 645</b>	<b>78 909</b>	<b>206 989</b>	<b>236 933</b>	<b>641 146</b>
<b>American Indian and Alaska Native .....</b>	<b>3 314</b>	<b>135</b>	<b>143</b>	<b>160</b>	<b>166</b>	<b>187</b>	<b>618</b>	<b>590</b>	<b>1 315</b>
<b>American Indian .....</b>	<b>2 367</b>	<b>58</b>	<b>88</b>	<b>122</b>	<b>108</b>	<b>141</b>	<b>500</b>	<b>459</b>	<b>891</b>
Apache .....	21	-	-	-	-	7	-	8	6
Canadian and Latin American .....	115	3	3	-	-	-	43	45	21
Mexican American Indian .....	81	3	-	-	-	-	43	20	15
Cherokee .....	1 178	26	52	92	61	82	297	185	383
Cherokee .....	1 067	17	44	68	53	81	238	183	383
Choctaw .....	126	-	-	-	-	-	44	48	34
Choctaw .....	104	-	-	-	-	-	32	48	24
Creek .....	189	-	13	16	15	29	32	25	59
Lower Muscogee Creek Tama Tribal Town .....	55	-	3	-	-	20	20	12	-
Muscogee Creek Nation .....	121	-	-	16	15	9	12	10	59
Iroquois .....	66	-	-	-	-	7	3	17	39
Lumbee .....	100	11	-	-	-	-	5	29	55
Sioux .....	50	9	-	-	-	-	5	-	36
<b>Hawaii .....</b>	<b>173 861</b>	<b>12 299</b>	<b>19 797</b>	<b>12 512</b>	<b>7 044</b>	<b>4 948</b>	<b>9 397</b>	<b>9 923</b>	<b>97 941</b>
<b>American Indian and Alaska Native .....</b>	<b>249</b>	<b>25</b>	<b>16</b>	<b>19</b>	<b>11</b>	<b>14</b>	<b>9</b>	<b>17</b>	<b>138</b>
<b>American Indian .....</b>	<b>200</b>	<b>20</b>	<b>10</b>	<b>19</b>	<b>2</b>	<b>14</b>	<b>6</b>	<b>17</b>	<b>112</b>
Cherokee .....	52	8	3	-	-	8	-	-	33
Cherokee .....	52	8	3	-	-	8	-	-	33
<b>Idaho .....</b>	<b>255 077</b>	<b>21 368</b>	<b>31 817</b>	<b>14 654</b>	<b>12 278</b>	<b>15 851</b>	<b>44 496</b>	<b>43 935</b>	<b>70 678</b>
<b>American Indian and Alaska Native .....</b>	<b>2 143</b>	<b>353</b>	<b>311</b>	<b>151</b>	<b>227</b>	<b>130</b>	<b>348</b>	<b>328</b>	<b>295</b>
<b>American Indian .....</b>	<b>1 917</b>	<b>323</b>	<b>304</b>	<b>142</b>	<b>189</b>	<b>126</b>	<b>327</b>	<b>253</b>	<b>253</b>
Blackfeet .....	14	2	-	-	1	-	-	4	7
Canadian and Latin American .....	49	-	8	-	-	2	10	25	4
Mexican American Indian .....	23	-	-	-	-	-	10	13	-
Cherokee .....	225	17	8	2	22	9	72	56	39
Cherokee .....	211	17	8	2	22	9	62	54	37



**Table 57. Selected Monthly Owner Costs of Housing Units With an American Indian and Alaska Native Householder for Selected American Indian and Alaska Native Tribes (One Tribe Reported): 2000—Con.**

[Data based on a sample (except Tables 79 and 80). For information on confidentiality protection, coverage, sampling error, and nonsampling error, see Appendix G. Tribes are shown if respondents reported only one tribe or as American Indian or Alaska Native only and met the specified threshold. For more information, see "How to Use This Census Report"]

State	Specified owner-occupied housing units	Selected monthly owner costs							
		Less than \$200	\$200 to \$299	\$300 to \$399	\$400 to \$499	\$500 to \$599	\$600 to \$799	\$800 to \$999	\$1,000 or more
<b>Idaho—Con.</b>									
<b>American Indian and Alaska Native—Con.</b>									
<b>American Indian—Con.</b>									
Chippewa .....	42	-	2	-	9	-	10	2	19
Choctaw .....	52	4	5	-	-	-	26	11	6
Coeur D'Alene .....	153	19	40	9	30	19	14	6	16
Colville .....	12	-	1	9	2	-	-	-	-
Navajo .....	51	-	-	-	7	7	2	20	15
Nez Perce .....	354	71	71	35	37	40	49	27	24
Paiute-Shoshone .....	39	22	6	11	-	-	-	-	-
Shoshone Paiute .....	36	22	3	11	-	-	-	-	-
Shoshone .....	16	9	3	-	-	4	-	-	-
Shoshone-Bannock Tribes of the Fort Hall Reservation .....	546	161	140	43	64	30	72	20	16
Sioux .....	47	-	1	-	-	5	13	8	20
Sioux .....	35	-	-	-	-	2	11	8	14
<b>Alaska Native .....</b>	<b>56</b>	<b>16</b>	<b>-</b>	<b>-</b>	<b>-</b>	<b>-</b>	<b>3</b>	<b>16</b>	<b>21</b>
<b>Illinois .....</b>	<b>2 470 338</b>	<b>76 072</b>	<b>190 695</b>	<b>225 305</b>	<b>182 829</b>	<b>145 595</b>	<b>265 459</b>	<b>263 071</b>	<b>1 121 312</b>
<b>American Indian and Alaska Native .....</b>	<b>3 644</b>	<b>99</b>	<b>188</b>	<b>216</b>	<b>217</b>	<b>204</b>	<b>397</b>	<b>551</b>	<b>1 772</b>
<b>American Indian .....</b>	<b>2 402</b>	<b>91</b>	<b>113</b>	<b>155</b>	<b>139</b>	<b>153</b>	<b>277</b>	<b>383</b>	<b>1 091</b>
Apache .....	94	-	-	7	2	8	-	33	44
Apache .....	72	-	-	-	2	8	-	25	37
Blackfeet .....	74	10	-	-	-	-	8	8	39
Canadian and Latin American .....	457	-	12	19	38	17	9	53	309
Mexican American Indian .....	370	-	12	13	38	17	9	53	228
Cherokee .....	683	31	45	69	41	67	98	108	224
Cherokee .....	632	31	45	62	38	55	82	108	211
Chippewa .....	136	-	-	4	9	4	21	36	62
Chippewa .....	80	-	-	4	7	2	14	8	45
Choctaw .....	76	-	2	9	8	-	16	25	16
Choctaw .....	60	-	2	-	6	-	16	25	11
Iroquois .....	161	-	9	6	-	-	-	19	127
Oneida Nation of New York .....	104	-	2	6	-	-	-	13	83
Navajo .....	17	-	-	8	3	-	-	-	6
Sioux .....	98	25	4	2	20	4	16	2	29
Sioux .....	56	3	4	-	20	2	10	2	17
<b>Alaska Native .....</b>	<b>26</b>	<b>-</b>	<b>-</b>	<b>2</b>	<b>-</b>	<b>-</b>	<b>-</b>	<b>9</b>	<b>15</b>
<b>Indiana .....</b>	<b>1 378 878</b>	<b>96 532</b>	<b>185 931</b>	<b>108 337</b>	<b>87 148</b>	<b>101 570</b>	<b>231 476</b>	<b>202 783</b>	<b>365 101</b>
<b>American Indian and Alaska Native .....</b>	<b>2 508</b>	<b>89</b>	<b>245</b>	<b>168</b>	<b>158</b>	<b>216</b>	<b>486</b>	<b>539</b>	<b>607</b>
<b>American Indian .....</b>	<b>1 925</b>	<b>73</b>	<b>199</b>	<b>133</b>	<b>118</b>	<b>154</b>	<b>369</b>	<b>376</b>	<b>503</b>
Blackfeet .....	65	-	11	-	6	7	8	7	26
Canadian and Latin American .....	62	-	8	-	-	7	16	12	19
Mexican American Indian .....	57	-	8	-	-	7	11	12	19
Cherokee .....	699	23	104	72	30	47	85	150	188
Cherokee .....	643	23	99	64	30	47	78	150	152
Chippewa .....	74	5	-	8	-	-	5	14	42
Chippewa .....	43	3	-	-	-	-	5	4	31
Miami .....	408	28	41	23	37	34	90	74	81
Miami .....	311	28	29	18	27	27	74	70	38
Sioux .....	68	6	-	2	12	12	17	11	8
<b>Iowa .....</b>	<b>665 442</b>	<b>51 222</b>	<b>109 235</b>	<b>72 720</b>	<b>52 794</b>	<b>52 402</b>	<b>103 762</b>	<b>81 616</b>	<b>141 691</b>
<b>American Indian and Alaska Native .....</b>	<b>1 009</b>	<b>129</b>	<b>154</b>	<b>144</b>	<b>99</b>	<b>49</b>	<b>163</b>	<b>136</b>	<b>135</b>
<b>American Indian .....</b>	<b>781</b>	<b>106</b>	<b>131</b>	<b>108</b>	<b>82</b>	<b>22</b>	<b>121</b>	<b>106</b>	<b>105</b>
Canadian and Latin American .....	20	-	2	2	-	2	9	-	5
Cherokee .....	169	2	23	7	27	-	31	31	48
Cherokee .....	169	2	23	7	27	-	31	31	48
Chippewa .....	52	-	-	11	7	-	19	6	9
Omaha .....	8	-	-	-	-	-	8	-	-
Sac and Fox .....	245	69	80	70	8	9	5	4	-
Sac and Fox Tribe of the Mississippi in Iowa .....	216	57	76	57	8	9	5	4	-
Sioux .....	69	5	13	-	14	-	7	28	2
Sioux .....	-	-	-	-	-	-	-	-	-
Winnebago .....	17	5	-	-	-	-	12	-	-
Winnebago .....	7	2	-	-	-	-	5	-	-
<b>Kansas .....</b>	<b>581 960</b>	<b>41 523</b>	<b>83 106</b>	<b>59 144</b>	<b>42 486</b>	<b>42 188</b>	<b>86 103</b>	<b>73 481</b>	<b>153 929</b>
<b>American Indian and Alaska Native .....</b>	<b>3 440</b>	<b>259</b>	<b>451</b>	<b>293</b>	<b>303</b>	<b>354</b>	<b>610</b>	<b>423</b>	<b>747</b>
<b>American Indian .....</b>	<b>2 891</b>	<b>207</b>	<b>420</b>	<b>261</b>	<b>239</b>	<b>292</b>	<b>481</b>	<b>358</b>	<b>633</b>
Apache .....	76	-	11	7	5	16	-	11	26
Canadian and Latin American .....	42	7	6	13	6	-	-	10	-
Mexican American Indian .....	22	-	6	-	6	-	-	10	-
Cherokee .....	1 032	89	133	103	84	102	160	155	206
Cherokee .....	950	83	130	103	76	102	138	124	194
Chippewa .....	21	-	-	2	4	2	-	6	7
Choctaw .....	154	9	9	-	7	26	33	14	56
Choctaw .....	112	9	3	-	7	11	33	2	47
Creek .....	53	8	7	-	-	9	7	-	22
Muscogee Creek Nation .....	53	8	7	-	-	9	7	-	22
Delaware .....	72	7	3	5	4	14	8	9	22
Delaware .....	70	7	1	5	4	14	8	9	22
Iowa .....	59	3	13	7	7	5	7	10	7
Iowa .....	47	3	10	7	7	2	7	4	7
Iroquois .....	86	12	2	17	7	15	17	-	16
Kickapoo .....	125	20	31	17	18	7	2	5	25
Kickapoo .....	125	20	31	17	18	7	2	5	25
Miami .....	50	2	8	2	2	2	12	4	18
Navajo .....	19	-	-	-	2	-	12	-	5
Osage .....	76	4	16	-	2	12	15	10	17
Potawatomi .....	360	11	70	62	31	33	51	29	73
Citizen Potawatomi Nation .....	69	-	4	7	11	10	18	-	19
Potawatomi .....	183	9	35	25	14	16	20	12	52
Prairie Band of Potawatomi Indians .....	108	2	31	30	6	7	13	17	2

**Table 57. Selected Monthly Owner Costs of Housing Units With an American Indian and Alaska Native Householder for Selected American Indian and Alaska Native Tribes (One Tribe Reported): 2000—Con.**

[Data based on a sample (except Tables 79 and 80). For information on confidentiality protection, coverage, sampling error, and nonsampling error, see Appendix G. Tribes are shown if respondents reported only one tribe or as American Indian or Alaska Native only and met the specified threshold. For more information, see "How to Use This Census Report"]

State	Specified owner-occupied housing units	Selected monthly owner costs								
		Less than \$200	\$200 to \$299	\$300 to \$399	\$400 to \$499	\$500 to \$599	\$600 to \$799	\$800 to \$999	\$1,000 or more	
<b>Kansas—Con.</b>										
<b>American Indian and Alaska Native—Con.</b>										
<b>American Indian—Con.</b>										
Sac and Fox .....	22	6	3	-	-	7	6	-	-	-
Sioux .....	91	-	-	7	-	9	42	15	18	-
Sioux .....	21	-	-	2	-	-	12	7	-	-
<b>Kentucky</b> .....	<b>806 461</b>	<b>125 689</b>	<b>116 330</b>	<b>58 603</b>	<b>51 720</b>	<b>58 335</b>	<b>124 469</b>	<b>100 285</b>	<b>171 030</b>	
<b>American Indian and Alaska Native</b> .....	<b>1 157</b>	<b>123</b>	<b>158</b>	<b>135</b>	<b>60</b>	<b>134</b>	<b>222</b>	<b>151</b>	<b>174</b>	
<b>American Indian</b> .....	<b>797</b>	<b>79</b>	<b>120</b>	<b>81</b>	<b>43</b>	<b>93</b>	<b>165</b>	<b>108</b>	<b>108</b>	
Cherokee .....	455	36	56	59	18	60	108	45	73	
Cherokee .....	436	36	39	59	18	60	106	45	73	
<b>Louisiana</b> .....	<b>864 810</b>	<b>126 946</b>	<b>139 604</b>	<b>75 904</b>	<b>56 997</b>	<b>62 283</b>	<b>132 170</b>	<b>102 716</b>	<b>168 190</b>	
<b>American Indian and Alaska Native</b> .....	<b>3 624</b>	<b>671</b>	<b>499</b>	<b>332</b>	<b>288</b>	<b>281</b>	<b>542</b>	<b>406</b>	<b>605</b>	
<b>American Indian</b> .....	<b>2 805</b>	<b>532</b>	<b>428</b>	<b>261</b>	<b>198</b>	<b>223</b>	<b>393</b>	<b>312</b>	<b>458</b>	
Canadian and Latin American .....	51	7	5	13	-	15	-	7	4	
Cherokee .....	338	46	46	44	28	31	41	29	73	
Cherokee .....	258	36	34	27	9	22	38	23	69	
Four Winds Cherokee .....	80	10	12	17	19	9	3	6	4	
Chitimacha Tribe of Louisiana .....	120	31	23	7	8	9	20	17	5	
Choctaw .....	278	55	55	39	25	10	15	22	57	
Choctaw .....	221	54	31	39	25	2	7	22	41	
Choctaw-Apache Community of Ebarb .....	37	1	11	-	3	-	14	5	3	
Coushatta .....	146	34	18	14	-	-	18	28	34	
Coushatta .....	146	34	18	14	-	-	18	28	34	
Creek .....	90	8	-	5	9	5	18	23	22	
Muscogee Creek Nation .....	76	8	-	-	9	3	16	18	22	
Eastern Tribes .....	70	15	24	10	7	3	-	9	2	
Tunica Biloxi .....	32	4	10	3	7	3	-	3	2	
United Houma Nation .....	882	196	129	71	68	79	128	79	132	
<b>Maine</b> .....	<b>254 866</b>	<b>11 647</b>	<b>32 801</b>	<b>27 612</b>	<b>18 449</b>	<b>16 539</b>	<b>37 634</b>	<b>38 968</b>	<b>71 216</b>	
<b>American Indian and Alaska Native</b> .....	<b>1 036</b>	<b>138</b>	<b>166</b>	<b>183</b>	<b>51</b>	<b>73</b>	<b>143</b>	<b>95</b>	<b>187</b>	
<b>American Indian</b> .....	<b>927</b>	<b>118</b>	<b>154</b>	<b>165</b>	<b>45</b>	<b>67</b>	<b>126</b>	<b>82</b>	<b>170</b>	
Abenaki Nation of Missisquoi .....	15	-	2	5	-	2	-	2	4	
Cherokee .....	30	-	2	-	2	2	2	6	16	
Cherokee .....	30	-	2	-	2	2	2	6	16	
Maliseet .....	53	-	2	12	-	4	3	11	21	
Maliseet .....	42	-	2	12	-	4	3	-	21	
Micmac .....	81	2	5	9	4	-	24	10	27	
Micmac .....	81	2	5	9	4	-	24	10	27	
Passamaquoddy .....	332	73	94	83	16	19	17	-	30	
Passamaquoddy .....	332	73	94	83	16	19	17	-	30	
Penobscot .....	259	25	47	43	16	31	51	16	30	
<b>Maryland</b> .....	<b>1 178 779</b>	<b>24 618</b>	<b>80 752</b>	<b>86 669</b>	<b>56 727</b>	<b>43 896</b>	<b>94 899</b>	<b>124 605</b>	<b>666 613</b>	
<b>American Indian and Alaska Native</b> .....	<b>2 879</b>	<b>11</b>	<b>103</b>	<b>140</b>	<b>118</b>	<b>84</b>	<b>293</b>	<b>373</b>	<b>1 757</b>	
<b>American Indian</b> .....	<b>2 002</b>	<b>-</b>	<b>48</b>	<b>115</b>	<b>49</b>	<b>66</b>	<b>174</b>	<b>264</b>	<b>1 286</b>	
Canadian and Latin American .....	94	-	-	11	-	-	9	16	58	
Mexican American Indian .....	69	-	-	11	-	-	9	16	33	
Cherokee .....	523	-	14	19	8	10	84	71	317	
Cherokee .....	495	-	14	19	8	10	84	71	289	
Lumbee .....	154	-	9	13	-	-	16	24	92	
Piscataway .....	196	-	-	28	17	9	15	17	110	
<b>Massachusetts</b> .....	<b>1 187 871</b>	<b>6 495</b>	<b>54 718</b>	<b>108 460</b>	<b>87 403</b>	<b>60 493</b>	<b>96 501</b>	<b>114 399</b>	<b>659 402</b>	
<b>American Indian and Alaska Native</b> .....	<b>1 538</b>	<b>3</b>	<b>119</b>	<b>77</b>	<b>89</b>	<b>68</b>	<b>114</b>	<b>154</b>	<b>914</b>	
<b>American Indian</b> .....	<b>1 175</b>	<b>2</b>	<b>93</b>	<b>57</b>	<b>46</b>	<b>55</b>	<b>97</b>	<b>116</b>	<b>709</b>	
Blackfeet .....	63	-	-	-	2	-	2	-	59	
Canadian and Latin American .....	22	-	-	-	-	-	-	-	22	
Mexican American Indian .....	5	-	-	-	-	-	-	-	5	
Cherokee .....	134	-	-	-	-	6	8	23	97	
Cherokee .....	117	-	-	-	-	6	8	23	80	
Iroquois .....	115	-	9	7	7	11	35	9	37	
Micmac .....	71	-	9	-	10	-	-	23	29	
Micmac .....	71	-	9	-	10	-	-	23	29	
Wampanoag .....	328	-	45	28	14	33	25	26	157	
Gay Head (Aquinnah) Wampanoag .....	76	-	6	3	8	18	7	11	23	
Wampanoag .....	220	-	39	25	6	15	18	15	102	
<b>Michigan</b> .....	<b>2 269 175</b>	<b>109 818</b>	<b>278 388</b>	<b>206 260</b>	<b>144 903</b>	<b>142 015</b>	<b>321 771</b>	<b>310 510</b>	<b>755 510</b>	
<b>American Indian and Alaska Native</b> .....	<b>8 867</b>	<b>520</b>	<b>916</b>	<b>662</b>	<b>593</b>	<b>778</b>	<b>1 764</b>	<b>1 421</b>	<b>2 213</b>	
<b>American Indian</b> .....	<b>7 121</b>	<b>451</b>	<b>747</b>	<b>501</b>	<b>478</b>	<b>614</b>	<b>1 390</b>	<b>1 170</b>	<b>1 770</b>	
Apache .....	95	3	6	12	2	18	10	-	44	
Apache .....	64	3	6	5	2	12	10	-	26	
Blackfeet .....	98	7	11	-	-	9	31	8	32	
Canadian and Latin American .....	218	1	3	21	11	24	53	42	63	
Canadian Indian .....	74	-	-	5	3	15	19	12	20	
Mexican American Indian .....	106	1	3	13	8	9	34	16	22	
Cherokee .....	914	28	103	61	31	85	191	191	224	
Cherokee .....	875	24	103	61	31	74	187	187	208	
Chippewa .....	3 438	288	413	263	296	301	685	484	708	
Bay Mills Indian Community of the Sault Ste. Marie Band .....	218	36	27	44	49	10	33	8	11	
Chippewa .....	1 087	66	135	87	96	94	221	134	254	
Grand Traverse Band of Ottawa and Chippewa Indians .....	320	18	19	4	15	29	119	44	72	
Keweenaw Bay Indian Community of the L'Anse and Ontonagon Bands .....	97	10	13	26	4	9	7	15	13	
Lac Vieux Desert Band of Lake Superior Chippewa .....	16	6	2	-	2	4	-	2	-	
Saginaw Chippewa .....	372	39	13	50	35	64	61	61	71	
Sault Ste. Marie Chippewa .....	1 171	111	169	78	76	112	203	201	221	
Choctaw .....	112	-	6	-	-	-	26	6	74	
Choctaw .....	106	-	6	-	-	-	26	6	68	

**Table 57. Selected Monthly Owner Costs of Housing Units With an American Indian and Alaska Native Householder for Selected American Indian and Alaska Native Tribes (One Tribe Reported): 2000—Con.**

[Data based on a sample (except Tables 79 and 80). For information on confidentiality protection, coverage, sampling error, and nonsampling error, see Appendix G. Tribes are shown if respondents reported only one tribe or as American Indian or Alaska Native only and met the specified threshold. For more information, see "How to Use This Census Report"]

State	Specified owner-occupied housing units	Selected monthly owner costs								
		Less than \$200	\$200 to \$299	\$300 to \$399	\$400 to \$499	\$500 to \$599	\$600 to \$799	\$800 to \$999	\$1,000 or more	
<b>Michigan—Con.</b>										
<b>American Indian and Alaska Native—Con.</b>										
<b>American Indian—Con.</b>										
Iroquois .....	291	7	27	25	16	16	53	53	94	
Mohawk .....	143	-	16	9	14	8	23	25	48	
Oneida Nation of New York .....	60	7	11	-	-	8	12	19	3	
Lumbee .....	167	-	8	13	17	13	10	58	48	
Ottawa .....	646	43	85	39	21	44	131	137	146	
Little River Band of Ottawa Indians of Michigan .....	135	9	22	10	2	17	27	27	21	
Little Traverse Bay Bands of Ottawa Indians of Michigan .....	204	9	22	8	13	17	33	39	63	
Ottawa .....	252	16	34	21	6	10	52	71	42	
Potawatomi .....	276	23	12	41	15	17	53	44	71	
Pokagon Band of Potawatomi Indians .....	83	2	6	7	-	8	29	4	27	
Potawatomi .....	162	18	6	26	15	9	20	40	28	
Sioux .....	115	6	5	-	3	2	27	32	40	
Sioux .....	60	6	5	-	3	2	16	24	4	
<b>Alaska Native .....</b>	<b>17</b>	<b>-</b>	<b>-</b>	<b>-</b>	<b>-</b>	<b>-</b>	<b>6</b>	<b>-</b>	<b>11</b>	
<b>Minnesota .....</b>	<b>1 117 489</b>	<b>56 365</b>	<b>125 659</b>	<b>77 764</b>	<b>53 998</b>	<b>55 535</b>	<b>139 673</b>	<b>161 695</b>	<b>446 800</b>	
<b>American Indian and Alaska Native .....</b>	<b>5 801</b>	<b>685</b>	<b>745</b>	<b>563</b>	<b>642</b>	<b>475</b>	<b>740</b>	<b>670</b>	<b>1 281</b>	
<b>American Indian .....</b>	<b>5 196</b>	<b>660</b>	<b>681</b>	<b>529</b>	<b>590</b>	<b>392</b>	<b>664</b>	<b>590</b>	<b>1 090</b>	
Canadian and Latin American .....	33	2	4	2	-	-	-	9	16	
Mexican American Indian .....	11	2	4	2	-	-	-	-	3	
Cherokee .....	113	4	2	12	2	-	16	14	63	
Cherokee .....	103	4	2	12	2	-	11	14	58	
Chippewa .....	3 942	612	582	425	529	343	494	373	584	
Bois Forte/Nett Lake Band of Chippewa .....	143	40	30	11	9	8	24	15	6	
Chippewa .....	714	52	127	56	70	57	126	75	151	
Fond du Lac .....	154	12	10	13	20	36	21	6	36	
Grand Portage .....	105	22	16	16	35	2	4	-	10	
Lac Court Oreilles Band of Lake Superior										
Chippewa .....	33	-	-	-	-	9	2	12	10	
Leech Lake .....	503	107	80	37	103	51	60	39	26	
Mille Lacs .....	258	36	36	11	22	44	24	20	65	
Minnesota Chippewa .....	207	24	24	11	25	18	39	23	43	
Red Lake Band of Chippewa Indians .....	886	192	145	160	158	51	85	49	46	
Turtle Mountain Band .....	114	-	-	6	27	14	3	11	53	
White Earth .....	680	120	90	88	60	49	94	93	86	
Iroquois .....	24	3	6	1	-	-	-	2	12	
Sioux .....	673	24	60	65	50	45	99	94	236	
Dakota Sioux .....	30	-	13	6	-	-	4	7	-	
Lower Sioux Indian Community of Minnesota										
Mdewakanton Sioux .....	98	-	16	10	17	11	18	16	10	
Mdewakanton Sioux .....	83	-	2	8	7	-	5	18	43	
Oglala Sioux .....	6	2	-	-	-	-	-	4	-	
Rosebud Sioux .....	11	-	2	3	-	-	-	-	6	
Sioux .....	65	7	9	2	8	2	9	8	20	
Sisseton-Wahpeton .....	99	10	11	11	4	16	16	10	21	
Teton Sioux .....	43	3	-	3	-	-	-	-	37	
Winnebago .....	42	-	-	-	-	-	20	12	10	
<b>Alaska Native .....</b>	<b>21</b>	<b>-</b>	<b>4</b>	<b>-</b>	<b>-</b>	<b>-</b>	<b>-</b>	<b>11</b>	<b>6</b>	
<b>Mississippi .....</b>	<b>532 291</b>	<b>71 747</b>	<b>90 395</b>	<b>50 094</b>	<b>41 657</b>	<b>45 343</b>	<b>85 853</b>	<b>60 608</b>	<b>86 594</b>	
<b>American Indian and Alaska Native .....</b>	<b>1 888</b>	<b>355</b>	<b>388</b>	<b>253</b>	<b>293</b>	<b>120</b>	<b>245</b>	<b>103</b>	<b>131</b>	
<b>American Indian .....</b>	<b>1 621</b>	<b>294</b>	<b>362</b>	<b>221</b>	<b>230</b>	<b>95</b>	<b>218</b>	<b>92</b>	<b>109</b>	
Cherokee .....	246	49	39	32	11	-	39	31	45	
Cherokee .....	243	46	39	32	11	-	39	31	45	
Choctaw .....	1 110	237	314	174	193	55	120	-	17	
Choctaw .....	131	20	30	26	16	7	24	-	8	
Mississippi Band of Choctaw .....	959	217	272	148	177	42	94	-	9	
<b>Missouri .....</b>	<b>1 188 442</b>	<b>104 635</b>	<b>173 223</b>	<b>100 727</b>	<b>78 460</b>	<b>85 006</b>	<b>187 560</b>	<b>161 640</b>	<b>297 191</b>	
<b>American Indian and Alaska Native .....</b>	<b>3 914</b>	<b>305</b>	<b>469</b>	<b>276</b>	<b>308</b>	<b>382</b>	<b>808</b>	<b>623</b>	<b>743</b>	
<b>American Indian .....</b>	<b>3 169</b>	<b>218</b>	<b>378</b>	<b>237</b>	<b>249</b>	<b>318</b>	<b>694</b>	<b>481</b>	<b>594</b>	
Apache .....	75	10	-	3	3	2	38	16	3	
Apache .....	66	10	-	3	3	-	31	16	3	
Blackfeet .....	88	8	-	12	-	38	8	6	16	
Canadian and Latin American .....	83	-	6	-	-	7	44	9	17	
Mexican American Indian .....	74	-	-	-	-	7	41	9	17	
Cherokee .....	1 648	136	202	116	161	153	358	251	271	
Cherokee .....	1 490	132	184	85	154	145	320	220	250	
Northern Cherokee Nation of Missouri and										
Arkansas .....	56	-	-	4	5	-	31	9	7	
Western Cherokee .....	93	4	18	20	2	6	7	22	14	
Chickasaw .....	35	-	14	-	-	6	9	-	6	
Chippewa .....	66	6	5	-	18	-	11	26	-	
Choctaw .....	113	-	22	8	2	10	32	10	29	
Choctaw .....	91	-	22	8	-	5	24	5	27	
Creek .....	92	-	-	-	11	8	24	31	18	
Muscogee Creek Nation .....	92	-	-	-	11	8	24	31	18	
Iroquois .....	97	12	7	16	2	-	21	23	16	
Wyandotte .....	28	-	7	6	-	-	4	4	7	
Navajo .....	48	11	-	-	-	6	5	9	17	
Osage .....	21	-	-	3	14	-	-	-	4	
Potawatomi .....	103	-	16	9	-	8	10	9	51	
Shawnee .....	47	4	9	11	-	-	9	4	10	
Sioux .....	93	8	12	5	9	8	24	10	17	
Sioux .....	30	-	-	5	-	-	7	1	17	
<b>Montana .....</b>	<b>165 397</b>	<b>12 659</b>	<b>28 039</b>	<b>15 668</b>	<b>9 844</b>	<b>10 754</b>	<b>26 366</b>	<b>24 598</b>	<b>37 469</b>	
<b>American Indian and Alaska Native .....</b>	<b>5 146</b>	<b>905</b>	<b>1 155</b>	<b>844</b>	<b>489</b>	<b>378</b>	<b>615</b>	<b>400</b>	<b>360</b>	
<b>American Indian .....</b>	<b>4 904</b>	<b>889</b>	<b>1 127</b>	<b>805</b>	<b>485</b>	<b>345</b>	<b>576</b>	<b>369</b>	<b>308</b>	
Assiniboine .....	298	42	98	78	23	15	15	15	12	
Assiniboine .....	180	27	48	44	9	10	15	15	12	
Fort Belknap Assiniboine .....	86	15	28	32	7	4	-	-	-	

**Table 57. Selected Monthly Owner Costs of Housing Units With an American Indian and Alaska Native Householder for Selected American Indian and Alaska Native Tribes (One Tribe Reported): 2000—Con.**

[Data based on a sample (except Tables 79 and 80). For information on confidentiality protection, coverage, sampling error, and nonsampling error, see Appendix G. Tribes are shown if respondents reported only one tribe or as American Indian or Alaska Native only and met the specified threshold. For more information, see "How to Use This Census Report"]

State	Specified owner-occupied housing units	Selected monthly owner costs							
		Less than \$200	\$200 to \$299	\$300 to \$399	\$400 to \$499	\$500 to \$599	\$600 to \$799	\$800 to \$999	\$1,000 or more
<b>Montana—Con.</b>									
<b>American Indian and Alaska Native—Con.</b>									
<b>American Indian—Con.</b>									
Assiniboine—Con.									
Fort Peck Assiniboine .....	32	-	22	2	7	1	-	-	-
Assiniboine Sioux .....	97	7	29	21	10	7	5	7	11
Assiniboine Sioux .....	83	7	29	14	8	7	5	2	11
Fort Peck Assiniboine and Sioux .....	14	-	-	7	2	-	-	5	-
Blackfeet .....	962	127	247	214	121	64	112	51	26
Cherokee .....	98	-	-	27	7	13	8	20	23
Cherokee .....	85	-	-	27	7	13	2	20	16
Cheyenne .....	401	112	117	100	31	11	13	11	6
Cheyenne .....	13	3	-	10	-	-	-	-	-
Northern Cheyenne .....	383	109	112	90	31	11	13	11	6
Chippewa .....	396	16	92	35	43	29	70	52	59
Chippewa .....	168	9	45	23	30	13	19	15	14
Little Shell Chippewa .....	115	7	20	4	6	7	26	24	21
Turtle Mountain Band .....	87	-	27	8	1	3	15	13	20
Cree .....	8	-	6	2	-	-	-	-	-
Crow .....	509	210	120	58	44	33	16	12	16
Gros Ventres .....	196	31	62	29	14	8	23	27	2
Gros Ventres .....	70	7	6	5	2	2	21	25	2
Fort Belknap Gros Ventres .....	126	24	56	24	12	6	2	2	-
Kootenai .....	36	6	6	5	2	-	5	6	6
Navajo .....	25	-	2	8	7	-	6	2	-
Rocky Boy's Chippewa Cree .....	274	64	55	33	33	15	44	4	26
Salish .....	379	100	80	38	15	20	83	32	11
Salish and Kootenai .....	416	64	55	44	65	38	62	55	33
Salish and Kootenai .....	416	64	55	44	65	38	62	55	33
Sioux .....	580	81	123	100	62	76	69	38	31
Fort Peck Sioux .....	194	26	51	42	24	23	15	13	-
Oglala Sioux .....	15	-	-	-	-	9	-	-	6
Sioux .....	250	48	57	46	26	31	28	5	9
<b>Alaska Native .....</b>	<b>30</b>	<b>-</b>	<b>7</b>	<b>-</b>	<b>-</b>	<b>8</b>	<b>5</b>	<b>7</b>	<b>3</b>
<b>Nebraska .....</b>	<b>370 495</b>	<b>22 454</b>	<b>53 754</b>	<b>40 607</b>	<b>26 655</b>	<b>26 152</b>	<b>54 616</b>	<b>50 044</b>	<b>96 213</b>
<b>American Indian and Alaska Native .....</b>	<b>1 263</b>	<b>152</b>	<b>163</b>	<b>189</b>	<b>139</b>	<b>123</b>	<b>173</b>	<b>132</b>	<b>192</b>
<b>American Indian .....</b>	<b>1 135</b>	<b>131</b>	<b>156</b>	<b>169</b>	<b>122</b>	<b>113</b>	<b>147</b>	<b>125</b>	<b>172</b>
Canadian and Latin American .....	53	3	2	12	4	4	11	6	11
Mexican American Indian .....	41	3	4	-	4	4	11	6	11
Cherokee .....	55	9	4	9	8	-	11	7	7
Cherokee .....	52	9	4	9	8	-	11	7	4
Navajo .....	7	-	2	5	-	-	-	-	-
Omaha .....	228	38	53	43	19	20	35	20	-
Ponca .....	58	-	2	4	12	7	8	9	16
Ponca .....	45	-	2	4	5	7	8	3	16
Sioux .....	322	29	38	40	32	47	46	37	53
Oglala Sioux .....	67	9	9	8	9	11	16	-	5
Rosebud Sioux .....	36	8	-	11	-	-	8	-	9
Santee Sioux of Nebraska .....	49	10	8	11	8	2	2	8	-
Sioux .....	108	-	21	10	11	30	20	12	4
Teton Sioux .....	14	-	-	-	2	2	-	1	9
Yankton Sioux .....	21	2	-	-	-	-	-	1	18
Winnabago .....	126	33	31	19	16	13	4	-	10
Winnabago .....	116	33	31	17	16	13	4	-	2
<b>Nevada .....</b>	<b>363 321</b>	<b>9 361</b>	<b>25 669</b>	<b>17 634</b>	<b>10 327</b>	<b>9 791</b>	<b>30 729</b>	<b>53 321</b>	<b>206 489</b>
<b>American Indian and Alaska Native .....</b>	<b>3 553</b>	<b>598</b>	<b>594</b>	<b>326</b>	<b>139</b>	<b>171</b>	<b>251</b>	<b>309</b>	<b>1 165</b>
<b>American Indian .....</b>	<b>3 080</b>	<b>587</b>	<b>568</b>	<b>310</b>	<b>137</b>	<b>145</b>	<b>199</b>	<b>226</b>	<b>908</b>
Apache .....	90	-	-	2	-	-	-	25	63
Apache .....	71	-	-	-	-	-	-	8	61
Canadian and Latin American .....	110	8	9	6	-	-	5	14	68
Mexican American Indian .....	93	8	9	6	-	-	5	10	55
Cherokee .....	288	19	10	17	-	5	31	-	206
Cherokee .....	248	19	10	17	-	5	22	-	175
Chippewa .....	46	-	-	-	-	-	-	14	32
Navajo .....	59	4	-	6	-	-	11	-	38
Paiute .....	847	195	238	113	41	30	44	28	158
Paiute .....	222	19	36	18	21	10	27	10	81
Pyramid Lake .....	283	71	73	62	9	4	6	18	40
Walker River .....	172	70	68	14	5	2	-	-	13
Yerington Paiute .....	114	25	47	10	2	11	6	-	13
Paiute-Shoshone .....	367	170	99	48	16	5	12	1	16
Fallon .....	145	61	41	23	5	3	7	-	5
Fort McDermitt Paiute and Shoshone Tribes .....	53	39	11	-	3	-	-	-	-
Shoshone Paiute .....	168	70	47	25	8	2	5	-	11
Shoshone .....	314	84	94	44	20	21	10	2	39
Shoshone .....	255	66	67	36	16	21	8	2	39
Sioux .....	46	-	30	-	-	-	-	9	7
Te-Moak Tribes of Western Shoshone Indians of Nevada .....	111	24	8	21	3	-	13	16	26
Te-Moak Tribes of Western Shoshone Indians .....	109	24	8	19	3	-	13	16	26
Washoe .....	173	61	43	19	15	13	8	5	9
Washoe .....	173	61	43	19	15	13	8	5	9
<b>Alaska Native .....</b>	<b>76</b>	<b>3</b>	<b>-</b>	<b>-</b>	<b>-</b>	<b>-</b>	<b>-</b>	<b>-</b>	<b>73</b>
<b>New Hampshire .....</b>	<b>249 345</b>	<b>1 518</b>	<b>7 364</b>	<b>17 062</b>	<b>19 785</b>	<b>15 016</b>	<b>25 708</b>	<b>31 652</b>	<b>131 240</b>
<b>American Indian and Alaska Native .....</b>	<b>335</b>	<b>2</b>	<b>14</b>	<b>48</b>	<b>15</b>	<b>30</b>	<b>25</b>	<b>57</b>	<b>144</b>
<b>American Indian .....</b>	<b>282</b>	<b>2</b>	<b>14</b>	<b>40</b>	<b>6</b>	<b>25</b>	<b>20</b>	<b>47</b>	<b>128</b>
Abenaki Nation of Missisquoi .....	61	-	2	21	-	-	7	19	12
<b>New Jersey .....</b>	<b>1 701 732</b>	<b>4 469</b>	<b>20 487</b>	<b>57 427</b>	<b>100 435</b>	<b>116 083</b>	<b>184 795</b>	<b>148 030</b>	<b>1 070 006</b>
<b>American Indian and Alaska Native .....</b>	<b>2 256</b>	<b>32</b>	<b>34</b>	<b>126</b>	<b>133</b>	<b>87</b>	<b>206</b>	<b>336</b>	<b>1 302</b>
<b>American Indian .....</b>	<b>1 472</b>	<b>11</b>	<b>20</b>	<b>91</b>	<b>78</b>	<b>66</b>	<b>122</b>	<b>160</b>	<b>924</b>
Canadian and Latin American .....	142	-	-	-	7	-	7	-	128
Mexican American Indian .....	27	-	-	-	7	-	-	-	20

**Table 57. Selected Monthly Owner Costs of Housing Units With an American Indian and Alaska Native Householder for Selected American Indian and Alaska Native Tribes (One Tribe Reported): 2000—Con.**

[Data based on a sample (except Tables 79 and 80). For information on confidentiality protection, coverage, sampling error, and nonsampling error, see Appendix G. Tribes are shown if respondents reported only one tribe or as American Indian or Alaska Native only and met the specified threshold. For more information, see "How to Use This Census Report"]

State	Specified owner-occupied housing units	Selected monthly owner costs								
		Less than \$200	\$200 to \$299	\$300 to \$399	\$400 to \$499	\$500 to \$599	\$600 to \$799	\$800 to \$999	\$1,000 or more	
<b>New Jersey—Con.</b>										
<b>American Indian and Alaska Native—Con.</b>										
<b>American Indian—Con.</b>										
Canadian and Latin American—Con.										
South American Indian	64	-	-	-	-	-	7	-	-	57
Spanish American Indian	7	-	-	-	-	-	-	-	-	7
Cherokee	290	-	-	4	11	7	23	90	-	155
Cherokee	277	-	-	-	11	7	23	90	-	146
Delaware	139	6	5	14	16	-	25	2	-	71
Lenni-Lanape	78	6	5	5	16	-	2	2	-	42
Ramapough Mountain	44	-	-	9	-	-	17	-	-	18
Iroquois	77	-	-	-	3	-	10	2	-	62
Nanticoke Lenni-Lenape	156	5	2	64	-	8	27	7	-	43
<b>New Mexico</b>	<b>339 888</b>	<b>47 173</b>	<b>49 513</b>	<b>24 770</b>	<b>18 588</b>	<b>18 605</b>	<b>43 546</b>	<b>43 893</b>	<b>93 800</b>	<b>93 800</b>
<b>American Indian and Alaska Native</b>	<b>21 422</b>	<b>11 270</b>	<b>3 634</b>	<b>1 421</b>	<b>937</b>	<b>717</b>	<b>1 112</b>	<b>911</b>	<b>1 420</b>	<b>1 420</b>
<b>American Indian</b>	<b>20 599</b>	<b>11 076</b>	<b>3 570</b>	<b>1 366</b>	<b>863</b>	<b>635</b>	<b>905</b>	<b>791</b>	<b>1 303</b>	<b>1 303</b>
Apache	840	465	122	36	42	19	60	26	-	70
Apache	94	12	-	2	-	-	52	1	-	27
Jicarilla Apache	363	223	65	18	16	8	5	3	-	25
Mescalero Apache	372	221	57	16	26	9	3	22	-	18
Canadian and Latin American	166	19	17	9	6	-	22	34	-	59
Mexican American Indian	89	17	7	9	6	-	13	20	-	17
Spanish American Indian	72	2	10	-	-	-	9	14	-	37
Cherokee	236	36	25	5	18	18	54	23	-	57
Cherokee	216	34	25	5	18	18	54	21	-	41
Chippewa	55	-	-	2	-	7	-	3	-	43
Choctaw	135	23	24	-	-	-	11	33	-	44
Choctaw	93	23	17	-	-	-	-	16	-	37
Navajo	11 726	7 754	1 435	579	370	309	488	356	-	435
Pueblo	6 439	2 651	1 829	669	387	217	229	142	-	315
Acoma	500	268	82	33	27	19	31	17	-	23
Cochiti	142	69	37	12	6	3	-	11	-	4
Isleta	733	280	279	55	24	20	30	18	-	27
Jemez	456	141	149	55	46	7	6	17	-	35
Laguna	827	422	182	59	35	25	37	14	-	53
Nambe	137	35	41	24	3	8	8	-	-	18
Picuris	40	26	9	-	5	-	-	-	-	-
Pojoaque	40	28	9	-	-	-	-	-	-	3
Pueblo	42	3	14	-	-	16	-	-	-	9
San Felipe	345	114	107	57	15	13	15	20	-	4
San Ildefonso	121	59	29	13	4	3	5	5	-	3
San Juan Pueblo	189	85	36	27	8	6	-	-	-	27
Sandia	89	26	24	29	2	4	2	2	-	-
Santa Ana	95	49	32	14	-	-	-	-	-	-
Santa Clara	294	120	87	23	33	16	9	3	-	3
Santo Domingo	458	212	107	65	42	11	10	5	-	6
Taos	410	132	126	55	43	2	9	20	-	23
Tesuque	129	33	71	18	2	3	-	-	-	2
Tewa	47	19	19	-	-	3	-	-	-	6
Zia	133	43	51	23	3	3	1	-	-	9
Zuni	1 064	449	307	105	81	55	44	4	-	19
Sioux	115	4	-	-	7	-	18	36	-	50
Sioux	20	4	-	-	7	-	-	-	-	9
<b>New York</b>	<b>2 689 728</b>	<b>34 923</b>	<b>134 988</b>	<b>188 155</b>	<b>177 190</b>	<b>156 082</b>	<b>313 475</b>	<b>309 985</b>	<b>1 374 940</b>	<b>1 374 940</b>
<b>American Indian and Alaska Native</b>	<b>6 039</b>	<b>135</b>	<b>434</b>	<b>511</b>	<b>429</b>	<b>357</b>	<b>823</b>	<b>717</b>	<b>2 633</b>	<b>2 633</b>
<b>American Indian</b>	<b>4 682</b>	<b>104</b>	<b>353</b>	<b>413</b>	<b>399</b>	<b>289</b>	<b>641</b>	<b>622</b>	<b>1 861</b>	<b>1 861</b>
Apache	38	4	-	-	-	8	-	10	-	16
Blackfeet	83	2	3	16	2	9	19	32	-	32
Canadian and Latin American	409	2	-	-	11	7	23	37	-	329
Central American Indian	220	-	-	-	11	-	-	16	-	193
Mexican American Indian	7	2	-	-	-	-	5	-	-	-
South American Indian	102	-	-	-	-	-	3	-	-	99
Spanish American Indian	33	-	-	-	-	7	7	7	-	12
Cherokee	373	-	18	4	28	8	61	38	-	216
Cherokee	363	-	16	4	28	8	53	38	-	216
Chippewa	49	-	-	-	6	6	8	5	-	24
Delaware	105	-	4	6	4	4	5	7	-	75
Iroquois	2 548	87	277	318	267	171	410	422	-	596
Cayuga Nation	97	-	15	17	-	-	18	28	-	19
Iroquois	71	-	7	2	9	4	15	19	-	15
Mohawk	1 131	40	98	189	107	75	207	202	-	213
Oneida Nation of New York	142	2	16	4	13	-	17	21	-	69
Onondaga	233	11	11	17	15	22	8	43	-	106
Seneca	667	18	81	83	110	55	122	80	-	118
Seneca Nation	40	-	13	-	-	-	-	2	-	25
Tonawanda Band of Seneca	35	6	22	-	5	-	-	-	-	-
Tuscarora	99	5	14	6	8	13	17	14	-	22
Long Island	109	7	7	8	6	19	5	8	-	49
Poospatuck	31	3	7	2	-	5	5	-	-	9
Pueblo	18	-	-	-	4	-	-	-	-	14
Shinnecock	169	-	20	-	21	5	24	2	-	97
Sioux	35	-	-	-	5	5	-	9	-	16
Sioux	30	-	-	-	3	5	-	9	-	13
<b>North Carolina</b>	<b>1 615 713</b>	<b>132 718</b>	<b>209 169</b>	<b>123 165</b>	<b>81 700</b>	<b>83 990</b>	<b>215 600</b>	<b>224 657</b>	<b>544 714</b>	<b>544 714</b>
<b>American Indian and Alaska Native</b>	<b>12 966</b>	<b>1 921</b>	<b>2 525</b>	<b>1 106</b>	<b>769</b>	<b>1 071</b>	<b>1 889</b>	<b>1 445</b>	<b>2 240</b>	<b>2 240</b>
<b>American Indian</b>	<b>10 747</b>	<b>1 565</b>	<b>2 181</b>	<b>927</b>	<b>571</b>	<b>904</b>	<b>1 495</b>	<b>1 215</b>	<b>1 889</b>	<b>1 889</b>
Apache	13	7	-	-	-	-	-	-	-	6
Apache	13	7	-	-	-	-	-	-	-	6
Blackfeet	43	-	-	-	-	8	9	26	-	26
Canadian and Latin American	46	-	-	-	-	-	15	14	-	17
Mexican American Indian	11	-	-	-	-	-	6	5	-	-
Cherokee	2 382	630	487	206	95	107	247	223	-	387
Cherokee	1 117	112	164	55	58	83	167	184	-	294

**Table 57. Selected Monthly Owner Costs of Housing Units With an American Indian and Alaska Native Householder for Selected American Indian and Alaska Native Tribes (One Tribe Reported): 2000—Con.**

[Data based on a sample (except Tables 79 and 80). For information on confidentiality protection, coverage, sampling error, and nonsampling error, see Appendix G. Tribes are shown if respondents reported only one tribe or as American Indian or Alaska Native only and met the specified threshold. For more information, see "How to Use This Census Report"]

State	Specified owner-occupied housing units	Selected monthly owner costs								
		Less than \$200	\$200 to \$299	\$300 to \$399	\$400 to \$499	\$500 to \$599	\$600 to \$799	\$800 to \$999	\$1,000 or more	
<b>North Carolina—Con.</b>										
<b>American Indian and Alaska Native—Con.</b>										
<b>American Indian—Con.</b>										
<b>Cherokee—Con.</b>										
Eastern Cherokee .....	1 213	518	323	151	31	22	80	29	59	
Chippewa .....	65	11	9	3	-	7	5	-	30	
Choctaw .....	61	-	-	-	-	-	8	6	47	
Coharie .....	237	7	34	34	10	5	51	31	65	
Creek .....	53	-	-	-	-	-	9	16	28	
Eastern Tribes .....	413	52	65	43	30	18	33	56	116	
Meherrin Indian Tribe .....	75	10	18	12	15	-	6	10	4	
Waccamaw Siouan .....	231	20	47	23	15	10	20	24	72	
Haliwa-Saponi .....	310	16	84	56	13	44	34	43	20	
Iroquois .....	281	49	63	20	12	10	37	20	70	
Tuscarora .....	170	36	55	6	12	10	11	13	27	
Lumbee .....	5 978	733	1 283	509	360	630	946	672	845	
Navajo .....	15	-	8	-	-	-	7	-	-	
Sioux .....	68	14	-	-	-	2	12	11	29	
<b>North Dakota .....</b>	<b>122 078</b>	<b>11 265</b>	<b>21 514</b>	<b>15 277</b>	<b>9 158</b>	<b>8 856</b>	<b>18 667</b>	<b>15 060</b>	<b>22 281</b>	
<b>American Indian and Alaska Native .....</b>	<b>2 169</b>	<b>322</b>	<b>660</b>	<b>416</b>	<b>229</b>	<b>187</b>	<b>197</b>	<b>101</b>	<b>57</b>	
<b>American Indian .....</b>	<b>2 078</b>	<b>311</b>	<b>629</b>	<b>390</b>	<b>223</b>	<b>187</b>	<b>192</b>	<b>101</b>	<b>45</b>	
Arikara .....	36	-	9	5	-	-	-	14	8	
Chippewa .....	1 272	172	400	254	140	102	125	55	24	
Chippewa .....	314	48	83	55	32	32	33	25	6	
Turtle Mountain Band .....	921	124	314	191	102	70	82	30	8	
Hidatsa .....	9	2	4	2	-	-	1	-	-	
Sioux .....	411	79	101	88	39	48	34	14	8	
Cheyenne River Sioux .....	21	5	2	-	-	2	6	-	6	
Dakota Sioux .....	46	8	8	23	5	2	-	-	-	
Sioux .....	44	12	12	7	12	-	-	1	-	
Spirit Lake Sioux (formerly Devils Lake Sioux) .....	96	29	31	20	8	7	1	-	-	
Standing Rock Sioux .....	191	25	47	45	19	22	27	4	2	
Three Affiliated Tribes of North Dakota (Fort Bethold) .....	179	36	50	11	29	26	18	4	5	
<b>Ohio .....</b>	<b>2 613 123</b>	<b>123 769</b>	<b>323 452</b>	<b>249 900</b>	<b>163 150</b>	<b>160 654</b>	<b>373 401</b>	<b>371 963</b>	<b>846 834</b>	
<b>American Indian and Alaska Native .....</b>	<b>3 983</b>	<b>194</b>	<b>325</b>	<b>295</b>	<b>284</b>	<b>348</b>	<b>738</b>	<b>704</b>	<b>1 095</b>	
<b>American Indian .....</b>	<b>2 958</b>	<b>121</b>	<b>244</b>	<b>200</b>	<b>242</b>	<b>284</b>	<b>496</b>	<b>527</b>	<b>844</b>	
Apache .....	51	4	6	-	-	9	10	13	9	
Apache .....	38	4	2	-	-	9	10	13	-	
Blackfeet .....	129	10	7	-	36	-	42	28	6	
Canadian and Latin American .....	90	-	-	16	15	1	9	24	25	
Mexican American Indian .....	64	-	-	-	8	-	7	24	25	
Cherokee .....	1 444	73	99	95	111	181	219	271	395	
Cherokee .....	1 390	73	94	94	111	173	219	263	363	
Chippewa .....	163	6	5	11	9	15	41	21	55	
Chippewa .....	98	6	5	6	-	-	28	14	39	
Iroquois .....	105	7	28	14	16	11	4	13	12	
Lumbee .....	74	-	5	-	-	-	24	19	26	
Navajo .....	23	-	10	4	-	-	9	-	-	
Shawnee .....	55	-	-	-	-	12	20	9	14	
Shawnee .....	55	-	-	-	-	12	20	9	14	
Sioux .....	81	-	18	6	9	-	-	24	24	
Sioux .....	54	-	18	6	-	-	-	13	17	
<b>Oklahoma .....</b>	<b>699 452</b>	<b>93 724</b>	<b>112 829</b>	<b>64 245</b>	<b>55 845</b>	<b>58 640</b>	<b>110 144</b>	<b>83 149</b>	<b>120 876</b>	
<b>American Indian and Alaska Native .....</b>	<b>38 422</b>	<b>6 956</b>	<b>7 184</b>	<b>4 074</b>	<b>3 617</b>	<b>3 608</b>	<b>5 605</b>	<b>3 574</b>	<b>3 804</b>	
<b>American Indian .....</b>	<b>36 274</b>	<b>6 519</b>	<b>6 849</b>	<b>3 869</b>	<b>3 381</b>	<b>3 415</b>	<b>5 255</b>	<b>3 399</b>	<b>3 587</b>	
Apache .....	154	16	57	21	15	29	7	6	3	
Apache .....	109	11	39	11	15	21	7	2	3	
Oklahoma Apache .....	25	5	12	4	-	-	-	4	-	
Arapahoe .....	114	27	33	24	2	13	12	3	-	
Arapahoe .....	112	27	33	22	2	13	12	3	-	
Blackfeet .....	19	2	7	-	-	3	7	-	-	
Caddo .....	212	37	32	36	24	7	36	32	8	
Caddo .....	206	37	32	36	24	7	36	26	8	
Canadian and Latin American .....	64	20	16	-	13	2	4	7	2	
Mexican American Indian .....	58	20	16	-	13	2	-	7	-	
Cherokee .....	14 498	2 557	2 664	1 409	1 210	1 507	2 113	1 445	1 593	
Cherokee .....	14 010	2 482	2 562	1 370	1 164	1 465	2 029	1 375	1 563	
Northern Cherokee Nation of Missouri and Arkansas .....	56	2	6	8	9	4	11	10	6	
United Keetoowah Band of Cherokee .....	43	21	7	3	-	-	10	-	2	
Western Cherokee .....	356	45	79	28	37	38	61	58	10	
Cherokee Shawnee .....	55	6	4	4	8	14	19	-	-	
Cheyenne .....	241	70	48	41	27	24	20	-	11	
Cheyenne .....	199	62	38	28	24	24	20	-	3	
Cheyenne-Arapaho .....	207	30	36	20	9	23	46	19	24	
Chickasaw .....	2 093	355	390	197	195	229	298	192	237	
Chippewa .....	60	20	13	4	-	13	9	-	1	
Chippewa .....	37	12	13	4	-	8	-	-	-	
Choctaw .....	6 874	1 417	1 276	814	687	548	926	622	584	
Choctaw .....	5 098	978	938	632	515	399	710	476	450	
Mississippi Band of Choctaw .....	257	46	37	18	19	26	52	25	34	
Oklahoma Choctaw .....	1 519	393	301	164	153	123	164	121	100	
Comanche .....	754	109	206	95	49	88	133	25	49	
Comanche .....	737	107	196	90	49	88	133	25	49	
Creek .....	3 537	599	632	312	252	319	653	392	378	
Muscogee Creek Nation .....	3 506	599	622	310	252	313	640	392	378	
Delaware .....	413	51	45	33	78	40	55	82	29	
Delaware .....	349	51	42	24	65	30	34	82	21	
Iowa .....	19	-	8	-	4	2	-	-	5	
Iroquois .....	238	25	50	32	45	21	23	18	24	
Seneca-Cayuga .....	112	13	39	18	11	7	10	5	9	
Wyandotte .....	64	1	9	9	7	10	13	6	9	

**Table 57. Selected Monthly Owner Costs of Housing Units With an American Indian and Alaska Native Householder for Selected American Indian and Alaska Native Tribes (One Tribe Reported): 2000—Con.**

[Data based on a sample (except Tables 79 and 80). For information on confidentiality protection, coverage, sampling error, and nonsampling error, see Appendix G. Tribes are shown if respondents reported only one tribe or as American Indian or Alaska Native only and met the specified threshold. For more information, see "How to Use This Census Report"]

State	Specified owner-occupied housing units	Selected monthly owner costs								
		Less than \$200	\$200 to \$299	\$300 to \$399	\$400 to \$499	\$500 to \$599	\$600 to \$799	\$800 to \$999	\$1,000 or more	
<b>Oklahoma—Con.</b>										
<b>American Indian and Alaska Native—Con.</b>										
<b>American Indian—Con.</b>										
Kaw	99	7	28	29	4	9	16	6	-	-
Kickapoo	102	32	29	17	17	2	5	-	-	-
Kickapoo	83	23	25	11	17	2	5	-	-	-
Kiowa	682	133	164	111	83	38	72	41	40	-
Kiowa	638	128	159	104	76	33	64	41	33	-
Oklahoma Kiowa	44	5	5	7	7	5	8	-	7	-
Miami	42	5	20	-	4	-	11	2	-	-
Miami	14	2	12	-	-	-	-	-	-	-
Navajo	85	8	17	8	9	17	16	7	3	-
Osage	644	58	141	58	69	63	131	57	67	-
Otoe-Missouria	152	21	33	24	29	9	29	2	5	-
Ottawa	71	18	18	5	2	-	6	16	6	-
Ottawa	44	12	18	-	2	-	6	-	6	-
Pawnee	159	10	25	25	38	15	26	8	12	-
Pawnee	154	10	25	25	38	15	21	8	12	-
Peoria	87	24	12	7	8	5	6	12	13	-
Peoria	37	10	7	7	8	5	-	-	-	-
Ponca	195	74	29	21	6	4	11	21	29	-
Ponca	184	72	27	21	6	4	10	15	29	-
Potawatomi	749	117	105	67	75	62	124	113	86	-
Citizen Potawatomi Nation	145	14	13	10	6	27	28	16	31	-
Potawatomi	598	97	92	57	69	35	96	97	55	-
Pueblo	55	2	19	10	11	-	2	7	4	-
Quapaw	96	7	11	15	9	10	11	1	32	-
Sac and Fox	289	78	49	11	35	23	43	22	28	-
Sac and Fox	195	37	35	8	19	14	38	22	22	-
Sac and Fox Nation, Oklahoma	89	41	14	3	16	9	-	-	6	-
Seminole	703	164	135	90	93	73	61	56	31	-
Oklahoma Seminole	60	6	5	3	2	10	-	25	9	-
Seminole	641	158	130	85	91	63	61	31	22	-
Shawnee	463	105	86	55	20	27	67	49	54	-
Absentee Shawnee Tribe of Indians of Oklahoma	301	73	64	31	14	15	50	11	43	-
Eastern Shawnee	73	24	12	5	2	11	-	19	-	-
Shawnee	89	8	10	19	4	1	17	19	11	-
Sioux	114	15	-	4	18	18	23	10	26	-
Sioux	63	4	-	4	6	12	16	5	16	-
Tonkawa	44	2	16	4	6	9	-	7	-	-
Wichita	132	24	25	30	5	25	5	9	9	-
Wichita	132	24	25	30	5	25	5	9	9	-
<b>Alaska Native</b>	<b>28</b>	<b>2</b>	<b>-</b>	<b>2</b>	<b>17</b>	<b>7</b>	<b>-</b>	<b>-</b>	<b>-</b>	<b>-</b>
<b>Oregon</b>										
<b>American Indian and Alaska Native</b>	<b>653 869</b>	<b>20 735</b>	<b>63 190</b>	<b>55 158</b>	<b>33 015</b>	<b>29 615</b>	<b>72 150</b>	<b>85 582</b>	<b>294 424</b>	<b>-</b>
<b>American Indian</b>	<b>4 799</b>	<b>288</b>	<b>422</b>	<b>331</b>	<b>310</b>	<b>321</b>	<b>645</b>	<b>722</b>	<b>1 760</b>	<b>-</b>
<b>American Indian</b>	<b>3 982</b>	<b>272</b>	<b>313</b>	<b>274</b>	<b>247</b>	<b>271</b>	<b>543</b>	<b>594</b>	<b>1 468</b>	<b>-</b>
Apache	85	-	2	2	-	-	14	32	35	-
Apache	59	-	-	2	-	-	9	22	26	-
Blackfeet	79	9	10	-	5	-	2	9	44	-
Canadian and Latin American	87	-	-	4	6	8	24	10	35	-
Mexican American Indian	62	-	-	-	6	8	22	10	16	-
Cherokee	608	67	30	45	24	26	95	58	263	-
Cherokee	521	58	30	45	18	20	77	51	222	-
Chippewa	174	6	19	-	15	6	33	19	76	-
Chippewa	90	-	13	-	4	-	26	-	47	-
Choctaw	148	17	-	11	12	-	13	47	48	-
Choctaw	94	6	-	4	-	-	13	42	29	-
Confederated Tribes of the Siletz Reservation	164	14	10	12	11	19	24	13	61	-
Creek	86	-	12	-	-	18	-	5	51	-
Grand Ronde	172	9	7	10	2	15	23	38	68	-
Iroquois	67	-	2	6	-	-	10	23	26	-
Karuk Tribe of California	81	12	12	-	-	-	18	9	30	-
Klamath	144	12	14	2	25	4	14	12	61	-
Navajo	59	8	-	-	3	-	7	2	39	-
Nez Perce	22	-	6	-	2	-	9	2	3	-
Paiute	36	6	6	5	3	3	-	13	-	-
Burns Paiute Tribe	13	3	6	3	1	-	-	-	-	-
Paiute	23	3	-	2	2	3	-	13	-	-
Puget Sound Salish	55	2	11	7	2	-	-	12	21	-
Sioux	212	-	6	18	-	6	10	58	114	-
Sioux	107	-	6	11	-	6	-	28	56	-
Umatilla	123	16	28	10	10	20	7	9	23	-
Umpqua	32	11	-	-	-	-	2	12	7	-
Cow Creek Umpqua	28	11	-	-	-	-	2	8	7	-
Warm Springs	285	27	41	74	56	37	46	2	2	-
Wascopum	45	11	-	13	16	-	5	-	-	-
Yakama	98	16	8	15	24	2	11	13	9	-
Yurok	59	2	-	6	-	13	15	17	6	-
Yurok	59	2	-	6	-	13	15	17	6	-
<b>Alaska Native</b>	<b>89</b>	<b>-</b>	<b>7</b>	<b>-</b>	<b>20</b>	<b>-</b>	<b>8</b>	<b>19</b>	<b>35</b>	<b>-</b>
Tlingit-Haida	30	-	-	-	7	-	2	-	21	-
Tlingit	30	-	-	-	7	-	2	-	21	-
<b>Pennsylvania</b>										
<b>American Indian and Alaska Native</b>	<b>2 889 484</b>	<b>122 266</b>	<b>369 829</b>	<b>344 765</b>	<b>227 829</b>	<b>189 271</b>	<b>365 380</b>	<b>346 830</b>	<b>923 314</b>	<b>-</b>
<b>American Indian</b>	<b>3 010</b>	<b>174</b>	<b>237</b>	<b>295</b>	<b>228</b>	<b>224</b>	<b>491</b>	<b>452</b>	<b>909</b>	<b>-</b>
<b>American Indian</b>	<b>1 993</b>	<b>104</b>	<b>162</b>	<b>190</b>	<b>154</b>	<b>121</b>	<b>317</b>	<b>261</b>	<b>684</b>	<b>-</b>
Apache	40	-	-	-	5	10	20	-	5	-
Blackfeet	80	4	11	-	-	24	11	11	19	-
Canadian and Latin American	135	-	-	7	-	-	48	25	55	-
Mexican American Indian	28	-	-	-	-	-	13	15	-	-
Cherokee	561	29	43	54	30	35	129	30	211	-
Cherokee	523	29	41	54	30	35	129	28	177	-
Chippewa	54	-	7	3	-	2	8	8	32	-
Chippewa	40	-	7	1	-	-	8	8	24	-

**Table 57. Selected Monthly Owner Costs of Housing Units With an American Indian and Alaska Native Householder for Selected American Indian and Alaska Native Tribes (One Tribe Reported): 2000—Con.**

[Data based on a sample (except Tables 79 and 80). For information on confidentiality protection, coverage, sampling error, and nonsampling error, see Appendix G. Tribes are shown if respondents reported only one tribe or as American Indian or Alaska Native only and met the specified threshold. For more information, see "How to Use This Census Report"]

State	Specified owner-occupied housing units	Selected monthly owner costs								
		Less than \$200	\$200 to \$299	\$300 to \$399	\$400 to \$499	\$500 to \$599	\$600 to \$799	\$800 to \$999	\$1,000 or more	
<b>Pennsylvania—Con.</b>										
<b>American Indian and Alaska Native—Con.</b>										
<b>American Indian—Con.</b>										
Delaware	77	6	18	16	4	4	-	13	16	
Iroquois	199	11	27	37	42	6	17	6	53	
Mohawk	63	6	7	-	18	6	5	6	15	
Seneca	76	-	12	37	2	-	12	-	13	
Sioux	62	-	2	-	9	9	11	11	20	
Sioux	18	-	-	-	-	5	-	2	11	
<b>Rhode Island</b>	<b>202 216</b>	<b>1 198</b>	<b>8 068</b>	<b>20 476</b>	<b>17 235</b>	<b>10 565</b>	<b>17 796</b>	<b>24 755</b>	<b>102 123</b>	
<b>American Indian and Alaska Native</b>	<b>377</b>	<b>22</b>	<b>18</b>	<b>11</b>	<b>24</b>	<b>28</b>	<b>35</b>	<b>45</b>	<b>194</b>	
<b>American Indian</b>	<b>269</b>	<b>16</b>	<b>12</b>	<b>4</b>	<b>13</b>	<b>11</b>	<b>14</b>	<b>26</b>	<b>173</b>	
Narragansett	102	16	6	4	-	11	6	5	54	
<b>South Carolina</b>										
<b>American Indian and Alaska Native</b>	<b>783 909</b>	<b>84 851</b>	<b>107 352</b>	<b>58 175</b>	<b>45 993</b>	<b>51 532</b>	<b>118 945</b>	<b>105 309</b>	<b>211 752</b>	
<b>American Indian</b>	<b>1 805</b>	<b>186</b>	<b>217</b>	<b>98</b>	<b>114</b>	<b>139</b>	<b>398</b>	<b>273</b>	<b>380</b>	
<b>American Indian</b>	<b>1 298</b>	<b>116</b>	<b>138</b>	<b>66</b>	<b>85</b>	<b>99</b>	<b>299</b>	<b>211</b>	<b>284</b>	
Canadian and Latin American	13	-	-	-	8	5	-	-	-	
Catawba Indian Nation	205	34	27	8	23	27	53	14	19	
Cherokee	505	21	61	25	26	18	131	84	139	
Cherokee	464	16	61	25	21	18	109	75	139	
Eastern Tribes	122	33	21	13	12	25	8	6	4	
Southeastern Indians	85	19	12	11	-	25	8	6	4	
Lumbee	117	13	10	11	3	6	21	33	20	
<b>South Dakota</b>	<b>137 531</b>	<b>10 089</b>	<b>22 395</b>	<b>17 102</b>	<b>10 773</b>	<b>10 048</b>	<b>22 099</b>	<b>17 853</b>	<b>27 172</b>	
<b>American Indian and Alaska Native</b>	<b>3 593</b>	<b>820</b>	<b>823</b>	<b>557</b>	<b>347</b>	<b>314</b>	<b>291</b>	<b>207</b>	<b>234</b>	
<b>American Indian</b>	<b>3 472</b>	<b>804</b>	<b>804</b>	<b>530</b>	<b>343</b>	<b>296</b>	<b>275</b>	<b>196</b>	<b>224</b>	
Chippewa	39	2	4	-	-	2	6	10	15	
Chippewa	14	2	2	-	-	-	6	4	-	
Turtle Mountain Band	23	-	2	-	-	-	-	6	15	
Sioux	3 288	786	789	515	325	257	256	161	199	
Cheyenne River Sioux	462	47	110	88	67	71	37	29	13	
Crow Creek Sioux	148	33	42	22	19	18	2	6	6	
Flandreau Santee Sioux	51	2	5	22	6	2	14	-	-	
Lower Brule Sioux	54	4	27	10	3	-	-	10	-	
Oglala Sioux	853	282	240	116	39	47	57	44	28	
Pine Ridge Sioux	34	-	5	2	3	-	15	-	9	
Rosebud Sioux	733	289	112	111	56	55	28	14	68	
Santee Sioux of Nebraska	43	-	8	2	-	-	8	4	21	
Sioux	66	1	8	2	12	12	17	14	-	
Sisseton Sioux	9	-	4	2	2	-	-	1	-	
Sisseton-Wahpeton	328	41	111	45	56	24	23	20	8	
Standing Rock Sioux	190	59	39	37	8	12	14	6	15	
Teton Sioux	14	2	-	-	3	-	-	-	9	
Yankton Sioux	284	26	73	56	42	14	41	13	19	
Three Affiliated Tribes of North Dakota (Fort Bethold)	4	-	-	-	4	-	-	-	-	
<b>Tennessee</b>	<b>1 205 931</b>	<b>132 655</b>	<b>169 573</b>	<b>94 594</b>	<b>72 162</b>	<b>79 515</b>	<b>183 872</b>	<b>161 202</b>	<b>312 358</b>	
<b>American Indian and Alaska Native</b>	<b>2 420</b>	<b>204</b>	<b>192</b>	<b>157</b>	<b>167</b>	<b>183</b>	<b>499</b>	<b>291</b>	<b>727</b>	
<b>American Indian</b>	<b>1 814</b>	<b>153</b>	<b>145</b>	<b>86</b>	<b>139</b>	<b>148</b>	<b>329</b>	<b>241</b>	<b>573</b>	
Cherokee	1 152	125	98	51	74	128	211	163	302	
Cherokee	1 068	125	98	44	74	128	185	158	256	
Choctaw	53	-	-	-	7	-	12	9	25	
Choctaw	46	-	-	-	7	-	12	9	18	
<b>Texas</b>	<b>3 849 585</b>	<b>284 479</b>	<b>439 674</b>	<b>358 608</b>	<b>275 659</b>	<b>250 909</b>	<b>509 607</b>	<b>498 662</b>	<b>1 231 987</b>	
<b>American Indian and Alaska Native</b>	<b>16 341</b>	<b>1 383</b>	<b>1 744</b>	<b>1 590</b>	<b>1 192</b>	<b>1 284</b>	<b>2 334</b>	<b>2 347</b>	<b>4 467</b>	
<b>American Indian</b>	<b>11 806</b>	<b>886</b>	<b>1 241</b>	<b>1 044</b>	<b>756</b>	<b>877</b>	<b>1 747</b>	<b>1 775</b>	<b>3 480</b>	
Apache	539	50	63	38	38	40	72	94	144	
Apache	399	33	40	27	30	40	45	69	115	
Blackfeet	157	11	20	2	-	4	65	29	26	
Canadian and Latin American	1 602	199	183	170	93	167	287	234	269	
Mexican American Indian	1 288	169	173	146	60	111	222	185	222	
Spanish American Indian	220	28	4	14	31	34	51	26	32	
Cherokee	3 397	156	312	284	201	242	389	472	1 341	
Cherokee	3 262	149	298	276	191	219	372	448	1 309	
Western Cherokee	63	-	6	8	10	2	13	24	-	
Chickasaw	552	17	61	46	40	38	62	80	208	
Chippewa	94	9	7	-	19	7	18	7	27	
Chippewa	70	9	-	-	19	7	8	7	20	
Choctaw	1 817	91	124	178	116	144	337	315	512	
Choctaw	1 472	66	88	137	103	114	268	282	414	
Oklahoma Choctaw	310	25	36	41	9	20	60	31	88	
Comanche	197	5	9	13	19	32	16	37	66	
Comanche	197	5	9	13	19	32	16	37	66	
Coushatta	246	78	83	41	15	7	22	-	-	
Alabama Coushatta Tribes of Texas	205	73	65	32	15	7	13	-	-	
Creek	265	6	11	18	19	25	53	17	116	
Muscogee Creek Nation	249	-	9	18	13	23	53	17	116	
Delaware	69	-	2	-	-	-	8	21	38	
Delaware	69	-	2	-	-	-	8	21	38	
Iroquois	135	3	4	12	8	6	11	17	74	
Kickapoo	90	67	6	-	2	-	3	6	6	
Kickapoo	90	67	6	-	2	-	3	6	6	
Kiowa	47	6	-	-	-	13	6	13	9	
Kiowa	47	6	-	-	-	13	6	13	9	
Navajo	126	5	-	-	-	20	26	26	49	
Osage	64	-	7	2	-	11	5	13	26	
Potawatomi	168	-	28	23	27	-	11	29	50	
Potawatomi	106	-	16	16	19	-	6	13	36	
Pueblo	236	43	50	38	35	17	9	19	25	
Ysleta Del Sur Pueblo of Texas	166	35	42	38	28	3	-	6	14	
Seminole	43	4	6	-	-	5	14	12	2	



**Table 57. Selected Monthly Owner Costs of Housing Units With an American Indian and Alaska Native Householder for Selected American Indian and Alaska Native Tribes (One Tribe Reported): 2000—Con.**

[Data based on a sample (except Tables 79 and 80). For information on confidentiality protection, coverage, sampling error, and nonsampling error, see Appendix G. Tribes are shown if respondents reported only one tribe or as American Indian or Alaska Native only and met the specified threshold. For more information, see "How to Use This Census Report"]

State	Specified owner-occupied housing units	Selected monthly owner costs								
		Less than \$200	\$200 to \$299	\$300 to \$399	\$400 to \$499	\$500 to \$599	\$600 to \$799	\$800 to \$999	\$1,000 or more	
<b>Texas—Con.</b>										
<b>American Indian and Alaska Native—Con.</b>										
<b>American Indian—Con.</b>										
<b>Seminole—Con.</b>										
Seminole .....	36	4	6	-	-	5	14	5	2	
Sioux .....	153	-	18	19	10	-	26	43	37	
Sioux .....	108	-	18	10	10	-	12	36	22	
<b>Alaska Native .....</b>	<b>89</b>	<b>3</b>	<b>-</b>	<b>2</b>	<b>-</b>	<b>22</b>	<b>38</b>	<b>12</b>	<b>12</b>	
<b>Utah .....</b>	<b>427 244</b>	<b>24 603</b>	<b>49 772</b>	<b>22 429</b>	<b>13 291</b>	<b>15 059</b>	<b>46 097</b>	<b>62 997</b>	<b>192 996</b>	
<b>American Indian and Alaska Native .....</b>	<b>3 065</b>	<b>1 006</b>	<b>370</b>	<b>213</b>	<b>117</b>	<b>78</b>	<b>248</b>	<b>249</b>	<b>784</b>	
<b>American Indian .....</b>	<b>2 794</b>	<b>986</b>	<b>348</b>	<b>188</b>	<b>104</b>	<b>66</b>	<b>211</b>	<b>227</b>	<b>664</b>	
Apache .....	35	-	5	-	-	-	6	13	11	
Canadian and Latin American .....	87	-	-	8	-	-	21	13	45	
Mexican American Indian .....	38	-	-	8	-	-	6	5	19	
Cherokee .....	122	2	19	12	7	-	9	12	61	
Cherokee .....	115	2	19	12	-	-	9	12	61	
Navajo .....	1 451	751	184	86	39	29	80	101	181	
Paiute .....	95	22	25	4	-	2	2	7	33	
Paiute .....	82	22	23	4	-	-	-	-	33	
Pueblo .....	42	18	-	-	2	-	-	11	11	
Shoshone .....	55	7	10	-	2	19	-	10	7	
Goshute .....	9	5	-	-	2	-	-	2	-	
Shoshone .....	20	-	2	-	-	10	-	8	-	
Sioux .....	30	-	-	8	-	-	15	-	7	
Ute .....	414	168	88	51	33	12	42	2	18	
Uintah Ute .....	95	29	28	18	6	-	7	-	7	
Ute .....	272	104	54	27	27	12	35	2	11	
Ute Mountain .....	47	35	6	6	-	-	-	-	-	
<b>Vermont .....</b>	<b>105 962</b>	<b>1 120</b>	<b>6 487</b>	<b>11 887</b>	<b>9 498</b>	<b>6 712</b>	<b>14 314</b>	<b>17 488</b>	<b>38 456</b>	
<b>American Indian and Alaska Native .....</b>	<b>321</b>	<b>8</b>	<b>35</b>	<b>24</b>	<b>37</b>	<b>12</b>	<b>55</b>	<b>44</b>	<b>106</b>	
<b>American Indian .....</b>	<b>239</b>	<b>5</b>	<b>26</b>	<b>19</b>	<b>32</b>	<b>9</b>	<b>47</b>	<b>33</b>	<b>68</b>	
Abenaki Nation of Missisquoi .....	123	5	10	16	19	4	31	17	21	
<b>Virginia .....</b>	<b>1 510 798</b>	<b>102 408</b>	<b>136 407</b>	<b>95 020</b>	<b>70 878</b>	<b>66 669</b>	<b>165 913</b>	<b>187 813</b>	<b>685 690</b>	
<b>American Indian and Alaska Native .....</b>	<b>3 583</b>	<b>189</b>	<b>179</b>	<b>188</b>	<b>91</b>	<b>140</b>	<b>539</b>	<b>442</b>	<b>1 815</b>	
<b>American Indian .....</b>	<b>2 627</b>	<b>133</b>	<b>139</b>	<b>126</b>	<b>66</b>	<b>80</b>	<b>399</b>	<b>330</b>	<b>1 354</b>	
Blackfeet .....	34	-	-	-	-	-	-	13	21	
Canadian and Latin American .....	58	11	-	-	-	-	5	-	42	
South American Indian .....	28	6	-	-	-	-	-	-	22	
Cherokee .....	730	29	13	19	23	5	133	78	430	
Cherokee .....	670	29	13	19	23	5	122	78	381	
Chickahominy .....	224	52	12	21	5	19	25	24	66	
Chickahominy Indian Tribe .....	218	52	12	15	5	19	25	24	66	
Chippewa .....	47	-	-	15	-	-	8	-	24	
Choctaw .....	81	-	7	-	-	-	8	7	59	
Iroquois .....	136	-	-	-	-	-	6	18	112	
Lumbee .....	144	-	8	5	-	6	13	15	97	
Mattaponi .....	84	-	28	5	-	-	16	-	35	
Mattaponi Indian Tribe .....	55	-	20	5	-	-	8	-	22	
Navajo .....	30	-	-	-	-	-	6	-	24	
Sioux .....	81	-	-	-	-	6	8	7	60	
<b>Washington .....</b>	<b>1 157 462</b>	<b>31 647</b>	<b>80 696</b>	<b>87 991</b>	<b>61 431</b>	<b>46 183</b>	<b>99 825</b>	<b>127 764</b>	<b>621 925</b>	
<b>American Indian and Alaska Native .....</b>	<b>10 817</b>	<b>861</b>	<b>1 213</b>	<b>829</b>	<b>770</b>	<b>601</b>	<b>1 146</b>	<b>1 119</b>	<b>4 278</b>	
<b>American Indian .....</b>	<b>8 925</b>	<b>747</b>	<b>1 059</b>	<b>736</b>	<b>708</b>	<b>497</b>	<b>1 016</b>	<b>946</b>	<b>3 216</b>	
Apache .....	85	-	11	2	-	5	7	5	55	
Apache .....	71	-	11	2	-	-	7	5	46	
Assiniboine .....	14	-	8	6	-	-	-	-	-	
Assiniboine .....	14	-	8	6	-	-	-	-	-	
Blackfeet .....	215	-	3	11	21	11	9	48	112	
Canadian and Latin American .....	202	15	-	3	7	9	28	20	120	
Canadian Indian .....	81	7	-	3	-	-	15	4	52	
Mexican American Indian .....	79	8	-	-	-	9	13	7	42	
Chehalis .....	53	7	12	8	15	1	2	8	-	
Chemakuan .....	120	20	42	10	23	16	9	-	-	
Quileute .....	87	16	28	8	19	16	-	-	-	
Cherokee .....	771	36	21	21	27	19	89	132	426	
Cherokee .....	705	36	19	15	27	19	89	125	375	
Chinook .....	94	2	4	2	8	-	13	15	50	
Chinook .....	91	2	4	2	8	-	13	15	47	
Chippewa .....	488	12	15	6	14	49	80	52	260	
Chippewa .....	267	5	15	6	-	29	42	31	139	
Turtle Mountain Band .....	96	-	-	-	12	6	38	5	35	
Choctaw .....	159	6	27	13	-	-	23	30	60	
Choctaw .....	120	6	17	11	-	-	23	24	39	
Coeur D'Alene .....	39	-	2	3	6	-	14	2	12	
Colville .....	802	103	174	73	68	64	100	63	157	
Cowlitz .....	169	-	20	14	19	21	16	19	60	
Creek .....	52	-	-	-	6	-	9	2	35	
Muscogee Creek Nation .....	52	-	-	-	6	-	9	2	35	
Iroquois .....	97	5	-	10	-	7	-	16	59	
Kalispel Indian Community .....	20	4	4	3	2	-	-	7	-	
Lummi .....	447	20	60	61	66	16	113	46	65	
Makah .....	218	85	35	16	9	10	14	6	43	
Navajo .....	108	-	13	-	-	-	-	11	84	
Nez Perce .....	46	-	12	16	-	2	7	3	6	
Pueblo .....	21	-	-	-	2	-	-	2	17	
Puget Sound Salish .....	1 227	100	163	186	132	93	128	115	310	
Muckleshoot .....	133	2	18	18	14	2	20	32	27	
Nisqually .....	74	6	5	27	9	2	13	2	10	
Nooksack .....	62	8	11	19	5	9	3	-	7	
Puyallup .....	102	-	12	8	4	16	2	6	54	
Skokomish .....	135	35	51	11	4	2	13	13	6	
Snohomish .....	62	-	2	20	7	-	-	11	22	

**Table 57. Selected Monthly Owner Costs of Housing Units With an American Indian and Alaska Native Householder for Selected American Indian and Alaska Native Tribes (One Tribe Reported): 2000—Con.**

[Data based on a sample (except Tables 79 and 80). For information on confidentiality protection, coverage, sampling error, and nonsampling error, see Appendix G. Tribes are shown if respondents reported only one tribe or as American Indian or Alaska Native only and met the specified threshold. For more information, see "How to Use This Census Report"]

State	Specified owner-occupied housing units	Selected monthly owner costs								\$1,000 or more
		Less than \$200	\$200 to \$299	\$300 to \$399	\$400 to \$499	\$500 to \$599	\$600 to \$799	\$800 to \$999		
<b>Washington—Con.</b>										
<b>American Indian and Alaska Native—Con.</b>										
<b>American Indian—Con.</b>										
Puget Sound Salish—Con.										
Squaxin Island .....	125	15	16	14	24	4	12	-	-	40
Suquamish .....	48	3	1	17	6	11	4	-	-	6
Swinomish .....	66	11	10	14	14	3	-	3	-	11
Tulalip .....	191	16	28	19	17	19	39	14	-	39
Upper Skagit .....	54	2	3	10	10	2	10	3	-	14
Quinault .....	296	48	65	46	31	12	27	23	-	44
Rocky Boy's Chippewa Cree .....	19	-	-	8	-	-	2	9	-	-
Salish .....	69	1	5	11	-	2	-	3	-	47
Shoshone .....	27	-	1	8	2	4	2	-	-	10
Shoshone .....	27	-	1	8	2	4	2	-	-	10
Sioux .....	383	2	12	20	13	-	41	77	-	218
Sioux .....	158	-	12	7	5	-	16	43	-	75
S'Klallam .....	306	30	53	27	32	19	30	22	-	93
Jamestown S'Klallam .....	31	2	-	-	8	-	-	-	-	21
Klallam .....	116	15	23	5	10	8	12	8	-	35
Lower Elwha Tribal Community .....	78	9	18	16	2	9	7	6	-	11
Port Gamble Klallam .....	68	4	12	6	6	2	9	8	-	21
Spokane .....	347	102	53	31	26	23	51	19	-	42
Yakama .....	703	136	136	65	103	59	70	71	-	63
<b>Alaska Native .....</b>	<b>645</b>	<b>46</b>	<b>41</b>	<b>27</b>	<b>9</b>	<b>20</b>	<b>51</b>	<b>73</b>	<b>378</b>	
Alaskan Athabaskan .....	44	10	-	-	3	-	-	8	-	23
Alaskan Athabaskan .....	27	-	-	-	3	-	-	8	-	16
Aleut .....	167	28	22	10	-	-	8	17	-	82
Tlingit-Haida .....	266	6	19	4	2	16	28	16	-	175
Haida .....	58	6	-	-	-	-	8	-	-	44
Tlingit .....	185	-	19	4	2	4	20	16	-	120
Tsimshian .....	23	-	-	-	-	-	-	-	-	23
Tsimshian .....	23	-	-	-	-	-	-	-	-	23
<b>West Virginia .....</b>	<b>392 928</b>	<b>88 161</b>	<b>76 196</b>	<b>32 304</b>	<b>28 503</b>	<b>30 962</b>	<b>56 391</b>	<b>34 929</b>	<b>45 482</b>	
<b>American Indian and Alaska Native .....</b>	<b>591</b>	<b>87</b>	<b>81</b>	<b>62</b>	<b>74</b>	<b>63</b>	<b>85</b>	<b>54</b>	<b>85</b>	
<b>American Indian .....</b>	<b>437</b>	<b>73</b>	<b>46</b>	<b>56</b>	<b>57</b>	<b>43</b>	<b>50</b>	<b>48</b>	<b>64</b>	
Cherokee .....	203	38	27	27	7	7	37	24	-	36
Cherokee .....	188	36	25	27	7	7	29	24	-	33
<b>Wisconsin .....</b>	<b>1 122 467</b>	<b>27 286</b>	<b>109 315</b>	<b>126 086</b>	<b>82 370</b>	<b>67 555</b>	<b>147 590</b>	<b>158 038</b>	<b>404 227</b>	
<b>American Indian and Alaska Native .....</b>	<b>5 548</b>	<b>426</b>	<b>739</b>	<b>674</b>	<b>476</b>	<b>464</b>	<b>812</b>	<b>767</b>	<b>1 190</b>	
<b>American Indian .....</b>	<b>5 100</b>	<b>403</b>	<b>711</b>	<b>646</b>	<b>429</b>	<b>429</b>	<b>710</b>	<b>705</b>	<b>1 067</b>	
Brotherton .....	91	-	8	8	9	-	14	17	-	35
Canadian and Latin American .....	37	-	-	-	3	-	12	12	-	10
Mexican American Indian .....	24	-	-	-	-	-	10	4	-	10
Cherokee .....	167	-	10	4	9	3	16	48	-	77
Cherokee .....	161	-	10	4	9	3	16	42	-	77
Chippewa .....	1 569	122	275	216	195	155	210	161	-	235
Bad River Band of the Lake Superior Tribe .....	207	14	39	37	42	19	21	13	-	22
Chippewa .....	415	33	70	40	38	38	71	51	-	74
Lac Court Oreilles Band of Lake Superior										
Chippewa .....	337	39	76	53	52	36	32	20	-	29
Lac du Flambeau .....	210	21	40	19	26	28	25	20	-	31
Red Cliff Band of Lake Superior Chippewa .....	130	3	18	25	23	15	22	5	-	19
St. Croix Chippewa .....	82	3	13	17	2	5	8	9	-	25
Sokoagon Chippewa .....	44	7	11	11	5	-	-	6	-	4
Iroquois .....	1 152	61	89	100	75	65	193	242	-	327
Oneida Nation of New York .....	1 119	61	89	94	75	65	187	232	-	316
Menominee .....	694	131	165	127	40	32	82	28	-	89
Oneida Tribe of Wisconsin .....	85	4	-	9	25	-	7	6	-	34
Potawatomi .....	223	19	38	44	27	15	27	36	-	17
Potawatomi .....	175	14	34	32	22	13	25	29	-	6
Sioux .....	52	-	6	2	-	2	14	2	-	26
Sioux .....	10	-	6	-	-	-	2	-	-	2
Stockbridge-Munsee Community of Mohican										
Indians of Wisconsin .....	246	28	53	32	9	36	16	42	-	30
Winnebago .....	425	22	58	54	29	72	80	63	-	47
Ho-Chunk Nation of Wisconsin .....	399	20	58	44	29	72	80	49	-	47
Winnebago .....	20	2	-	10	-	-	-	8	-	-
<b>Alaska Native .....</b>	<b>5</b>	<b>-</b>	<b>-</b>	<b>2</b>	<b>-</b>	<b>-</b>	<b>3</b>	<b>-</b>	<b>-</b>	
<b>Wyoming .....</b>	<b>95 591</b>	<b>11 148</b>	<b>15 434</b>	<b>6 149</b>	<b>5 298</b>	<b>6 820</b>	<b>17 081</b>	<b>13 771</b>	<b>19 890</b>	
<b>American Indian and Alaska Native .....</b>	<b>1 031</b>	<b>219</b>	<b>250</b>	<b>114</b>	<b>107</b>	<b>65</b>	<b>126</b>	<b>85</b>	<b>65</b>	
<b>American Indian .....</b>	<b>970</b>	<b>197</b>	<b>238</b>	<b>112</b>	<b>101</b>	<b>63</b>	<b>112</b>	<b>82</b>	<b>65</b>	
Arapahoe .....	347	115	98	55	32	22	12	10	-	3
Arapahoe .....	21	-	5	9	-	-	-	7	-	-
Northern Arapahoe .....	323	115	90	46	32	22	12	3	-	3
Cherokee .....	31	-	8	-	8	5	2	8	-	-
Cherokee .....	21	-	8	-	8	3	2	-	-	-
Cheyenne .....	29	4	-	2	-	6	13	4	-	-
Crow .....	8	-	2	-	-	-	-	-	-	6
Navajo .....	35	-	-	-	14	-	2	19	-	-
Shoshone .....	275	65	91	38	28	7	24	8	-	14
Shoshone .....	263	61	89	35	27	5	24	8	-	14
Sioux .....	50	2	14	15	-	2	5	6	-	6
Oglala Sioux .....	9	2	7	-	-	-	-	-	-	-
Sioux .....	26	-	-	15	-	-	5	-	-	6

**Table 58. Gross Rent of Housing Units With an American Indian and Alaska Native Householder for Selected American Indian and Alaska Native Tribes (One Tribe Reported): 2000**

[Data based on a sample (except Tables 79 and 80). For information on confidentiality protection, coverage, sampling error, and nonsampling error, see Appendix G. Tribes are shown if respondents reported only one tribe or as American Indian or Alaska Native only and met the specified threshold. For more information, see "How to Use This Census Report"]

State	Specified renter-occupied housing units paying cash rent	Gross rent								Median (dollars)
		Less than \$250	\$250 to \$499	\$500 to \$749	\$750 to \$999	\$1,000 to \$1,499	\$1,500 to \$1,999	\$2,000 or more		
<b>Alabama</b> .....	<b>469 129</b>	<b>68 008</b>	<b>186 901</b>	<b>123 614</b>	<b>30 122</b>	<b>9 101</b>	<b>1 815</b>	<b>619</b>	<b>447</b>	
<b>American Indian and Alaska Native</b> .....	<b>2 640</b>	<b>352</b>	<b>1 165</b>	<b>617</b>	<b>121</b>	<b>32</b>	<b>5</b>	<b>-</b>	<b>428</b>	
<b>American Indian</b> .....	<b>1 972</b>	<b>272</b>	<b>841</b>	<b>453</b>	<b>77</b>	<b>15</b>	<b>5</b>	<b>-</b>	<b>427</b>	
Cherokee .....	1 011	122	497	160	35	10	-	-	418	
Cherokee .....	707	84	344	111	27	-	-	-	420	
Echota Cherokee .....	247	30	138	35	8	10	-	-	411	
Choctaw .....	133	32	22	61	-	-	-	-	559	
Choctaw .....	78	16	4	52	-	-	-	-	592	
Mowa Band of Choctaw .....	55	16	18	9	-	-	-	-	402	
Creek .....	315	62	116	70	13	-	-	-	409	
Machis Lower Creek Indian .....	10	2	2	6	-	-	-	-	708	
Muscogee Creek Nation .....	226	38	90	44	7	-	-	-	419	
Poarch Creek .....	75	22	22	18	6	-	-	-	371	
<b>Alaska</b> .....	<b>82 344</b>	<b>1 981</b>	<b>10 917</b>	<b>26 096</b>	<b>18 437</b>	<b>11 296</b>	<b>2 209</b>	<b>381</b>	<b>720</b>	
<b>American Indian and Alaska Native</b> .....	<b>10 623</b>	<b>563</b>	<b>2 111</b>	<b>3 395</b>	<b>1 882</b>	<b>1 043</b>	<b>165</b>	<b>31</b>	<b>640</b>	
<b>American Indian</b> .....	<b>770</b>	<b>26</b>	<b>76</b>	<b>237</b>	<b>187</b>	<b>140</b>	<b>14</b>	<b>4</b>	<b>753</b>	
Canadian and Latin American .....	13	-	3	2	-	8	-	-	1 188	
Cherokee .....	153	3	9	46	48	35	-	-	816	
Cherokee .....	139	3	9	46	38	31	-	-	781	
Chickasaw .....	37	4	-	9	12	-	-	-	595	
Chippewa .....	72	-	-	22	25	23	-	-	837	
Choctaw .....	58	2	8	16	30	-	-	-	757	
Sioux .....	52	4	3	14	8	19	4	-	957	
<b>Alaska Native</b> .....	<b>8 523</b>	<b>465</b>	<b>1 842</b>	<b>2 680</b>	<b>1 423</b>	<b>786</b>	<b>122</b>	<b>22</b>	<b>622</b>	
Alaskan Athabaskan .....	1 718	93	431	672	232	58	2	14	577	
Alaskan Athabaskan .....	1 001	50	259	384	162	43	-	14	604	
Allakaket Village .....	16	2	5	-	2	-	-	-	308	
Doyon .....	65	7	6	32	-	-	2	-	548	
Native Village of Fort Yukon .....	10	-	4	5	-	-	-	-	558	
Holy Cross Village .....	2	-	-	1	-	-	-	-	525	
Huslia Village .....	9	-	4	-	-	-	-	-	400	
Kenaitze Indian Tribe .....	61	-	11	16	19	5	-	-	675	
Koyukuk Native Village .....	31	4	16	-	-	-	-	-	380	
Native Village of Minto .....	7	2	-	2	-	-	-	-	475	
Nondalton Village .....	30	-	17	5	2	-	-	-	438	
Nulato Village .....	50	2	38	2	6	-	-	-	389	
Shageluk Native Village .....	10	-	6	-	-	-	-	-	288	
Native Village of Tanacross .....	3	-	-	2	-	-	-	-	575	
Village of Venetie .....	46	4	2	29	-	-	-	-	660	
Aleut .....	587	17	127	157	123	87	12	2	673	
Alutiiq Aleut .....	20	-	-	-	7	6	-	-	988	
Alutiiq .....	7	-	-	-	-	-	-	-	-	
Bristol Bay Aleut .....	23	-	-	12	7	-	-	-	682	
Chugach Aleut .....	13	-	6	2	2	-	-	-	388	
Eskimo Tribes .....	503	30	100	197	65	48	3	-	610	
Eskimo .....	503	30	100	197	65	48	3	-	610	
Eyak .....	39	-	13	12	8	3	-	-	625	
Inupiat Eskimo .....	1 418	53	242	399	283	140	41	6	674	
Native Village of Ambler .....	11	-	4	2	-	-	-	-	438	
Arctic Slope Corporation .....	59	-	2	9	20	23	2	-	940	
Native Village of Barrow Inupiat Traditional Government .....	12	2	-	-	-	2	4	-	1 375	
Bering Straits Inupiat .....	120	10	26	54	11	10	3	-	569	
Native Village of Brevig Mission .....	-	-	-	-	-	-	-	-	-	
Native Village of Buckland .....	32	-	5	13	-	-	-	3	579	
Native Village of Elim .....	41	-	19	5	4	-	-	-	458	
Inupiat .....	234	12	29	57	55	29	10	3	747	
Inupiat .....	273	11	41	100	78	20	3	-	693	
Native Village of Kiana .....	11	-	3	6	-	-	-	-	588	
King Island Native Community .....	23	3	-	8	10	-	-	-	694	
Native Village of Kivalina .....	11	-	4	2	3	-	-	-	613	
Native Village of Kotzebue .....	27	-	-	10	4	7	2	-	788	
Native Village of Koyuk .....	43	-	15	14	8	-	-	-	569	
Kwiguk .....	2	-	-	2	-	-	-	-	625	
Nana Inupiat .....	116	-	15	26	27	14	6	-	775	
Native Village of Noatak .....	5	-	2	-	2	-	-	-	625	
Nome Eskimo Community .....	86	7	4	17	32	16	7	-	803	
Native Village of Point Hope .....	25	-	8	13	3	-	-	-	540	
Native Village of Selawik .....	20	-	3	7	2	-	-	-	521	
Native Village of Shaktolik .....	21	-	7	3	-	-	-	-	450	
Native Village of Shishmaref .....	35	-	3	3	8	-	-	-	756	
Native Village of Shungnak .....	4	-	-	-	-	-	-	-	-	
Native Village of Teller .....	15	-	4	2	2	4	-	-	750	
Native Village of Unalakleet .....	61	2	9	18	5	5	-	-	625	
Village of Wainwright .....	22	-	4	10	3	2	-	-	655	
Village of White Mountain .....	29	2	13	8	-	-	-	-	456	
Koniag Aleut .....	124	-	23	18	51	24	-	-	845	
Koniag Aleut .....	54	-	7	7	26	14	-	-	864	
Village of Old Harbor .....	16	-	12	-	-	-	-	-	275	
Native Village of Port Lions .....	6	-	2	2	-	-	-	-	500	
Sealaska .....	66	3	16	34	3	6	-	-	593	
Sealaska .....	55	3	7	34	3	6	-	-	625	
Siberian Eskimo .....	46	-	19	16	-	4	-	-	505	
Native Village of Gambell .....	38	-	15	16	-	-	-	-	505	
Native Village of Savoonga .....	4	-	-	-	-	4	-	-	1 375	
Tlingit-Haida .....	1 369	96	293	424	248	192	25	-	633	
Chilkat-Haida Village (Kluckwan) .....	14	2	5	-	2	-	-	-	363	
Haida .....	48	2	10	10	15	5	4	-	757	
Hoonah Indian Association .....	20	-	8	6	-	2	-	-	475	
Hydaburg Cooperative Association .....	22	-	13	4	2	-	-	-	435	
Organized Village of Kake .....	28	-	13	6	6	1	-	-	500	
Ketchikan Indian Corporation .....	120	-	6	63	29	21	-	-	674	
Klawock Cooperative Association .....	21	3	10	8	-	-	-	-	469	
Organized Village of Saxman .....	25	8	7	6	-	-	1	-	280	
Sitka Tribe of Alaska .....	75	-	17	37	6	13	-	-	706	
Tlingit .....	782	59	161	222	154	127	20	-	683	

**Table 58. Gross Rent of Housing Units With an American Indian and Alaska Native Householder for Selected American Indian and Alaska Native Tribes (One Tribe Reported): 2000—Con.**

[Data based on a sample (except Tables 79 and 80). For information on confidentiality protection, coverage, sampling error, and nonsampling error, see Appendix G. Tribes are shown if respondents reported only one tribe or as American Indian or Alaska Native only and met the specified threshold. For more information, see "How to Use This Census Report"]

State	Specified renter-occupied housing units paying cash rent	Gross rent								Median (dollars)
		Less than \$250	\$250 to \$499	\$500 to \$749	\$750 to \$999	\$1,000 to \$1,499	\$1,500 to \$1,999	\$2,000 or more		
<b>Alaska—Con.</b>										
<b>American Indian and Alaska Native—Con.</b>										
<b>Alaska Native—Con.</b>										
Tsimshian	128	3	33	48	27	6	-	-	-	549
Mettlakatla Indian Community Annette Island Reserve	61	-	20	22	9	-	-	-	-	565
Tsimshian	53	3	-	26	18	6	-	-	-	729
Unangan Aleut	198	15	49	42	36	13	3	-	-	622
Aleut Corporation	55	6	16	5	10	2	-	-	-	458
King Cove	22	-	11	4	7	-	-	-	-	500
Qagan Tayagungin Tribe of Sand Point Village	13	-	-	6	5	2	-	-	-	763
Saint Paul	52	2	7	14	14	5	-	-	-	730
South Naknek Village	18	3	11	4	-	-	-	-	-	343
Yup'ik	1 602	104	365	413	208	131	14	-	-	607
Akiachak Native Community	11	-	-	3	-	-	-	-	-	525
Village of Alakanuk	37	-	7	6	8	-	-	-	-	708
Algaaciq Native Village (St. Mary's)	22	2	8	6	-	-	-	-	-	480
Village of Aniak	13	-	2	8	-	3	-	-	-	578
Asa'carsarmiut Tribe	52	5	5	13	2	2	-	-	-	575
Bristol Bay	75	3	7	34	7	22	-	-	-	713
Calista	27	-	6	5	4	4	-	-	-	535
Village of Chefornak	-	-	-	-	-	-	-	-	-	-
Native Village of Chuathbaluk	-	-	-	-	-	-	-	-	-	-
Curyung Tribal Council (Native Village of Dillingham)	42	2	7	14	4	1	-	-	-	575
Emmonak Village	21	-	6	3	2	-	-	-	-	488
Native Village of Goodnews Bay	34	-	6	-	-	-	-	-	-	375
Native Village of Hooper Bay	29	2	8	-	-	-	-	-	-	288
Iqurmit Traditional Council	19	4	11	4	-	-	-	-	-	354
Native Village of Kasigluk	24	-	6	-	3	-	-	-	-	363
Native Village of Kipnuk	16	-	5	-	4	-	-	-	-	492
Native Village of Kongiganak	2	-	-	-	-	-	-	-	-	-
Organized Village of Kwethluk	17	-	2	-	-	5	-	-	-	1 075
Native Village of Marshall (Fortuna Ledge)	15	-	7	-	-	-	-	-	-	365
Naknek Native Village	13	-	6	3	2	-	-	-	-	442
Native Village of Napakiak	-	-	-	-	-	-	-	-	-	-
Native Village of Napaskiak	22	-	14	8	-	-	-	-	-	443
New Koliganek Village Council	6	-	2	2	-	-	-	-	-	500
Newhalen Village	5	-	-	5	-	-	-	-	-	708
Newtok Village	13	2	3	-	-	4	-	-	-	342
Native Village of Nightmute	6	-	-	3	-	-	-	-	-	525
Native Village of Nunapitchuk	24	2	13	-	-	5	-	-	-	390
Orutsararmiut Native Village (Bethel)	24	3	2	2	7	4	-	-	-	775
Native Village of Saint Michael	22	-	5	11	2	-	-	-	-	656
Stebbins Community Association	26	3	7	11	2	-	-	-	-	538
Traditional Village of Togiak	17	2	5	-	-	2	-	-	-	308
Native Village of Tuntutuliak	16	-	2	-	1	-	-	-	-	438
Native Village of Tununak	15	4	2	-	-	-	-	-	-	200
Yup'ik	628	36	137	190	105	63	8	-	-	637
Yup'ik Eskimo	182	15	46	60	36	6	4	-	-	621
<b>Arizona</b>	<b>605 183</b>	<b>29 837</b>	<b>135 811</b>	<b>234 646</b>	<b>111 043</b>	<b>48 722</b>	<b>8 188</b>	<b>4 019</b>	<b>619</b>	
<b>American Indian and Alaska Native</b>	<b>25 897</b>	<b>4 005</b>	<b>7 229</b>	<b>7 603</b>	<b>2 268</b>	<b>560</b>	<b>48</b>	<b>27</b>	<b>490</b>	
<b>American Indian</b>	<b>22 511</b>	<b>3 584</b>	<b>6 212</b>	<b>6 519</b>	<b>1 927</b>	<b>452</b>	<b>48</b>	<b>27</b>	<b>486</b>	
Apache	2 177	637	528	377	51	6	-	-	310	
Apache	309	10	63	181	19	4	-	-	617	
Payson Tonto Apache	8	-	6	-	-	-	-	-	425	
San Carlos Apache	881	312	177	77	32	-	-	-	244	
White Mountain Apache	949	309	282	95	-	2	-	-	270	
Canadian and Latin American	395	29	177	120	51	5	-	-	487	
Mexican American Indian	356	8	168	116	46	5	-	-	496	
Chemehuevi	19	-	9	-	-	-	-	-	295	
Cherokee	577	44	122	239	62	28	-	13	597	
Cherokee	537	44	116	235	47	28	-	13	588	
Chippewa	132	-	38	36	50	-	8	-	714	
Chippewa	83	-	16	19	40	-	8	-	783	
Choctaw	198	13	41	73	19	21	-	-	546	
Choctaw	148	12	16	56	12	21	-	-	631	
Colorado River Indian	172	47	52	36	12	-	-	-	348	
Creek	51	9	11	15	16	-	-	-	568	
Muscogee Creek Nation	51	9	11	15	16	-	-	-	568	
Iroquois	95	9	3	21	41	12	-	-	776	
Navajo	11 140	1 690	2 942	3 194	988	194	9	14	490	
Paiute	33	16	5	-	7	-	-	-	189	
Pima	730	97	175	245	111	20	-	-	540	
Gila River Indian Community	208	44	41	41	53	9	-	-	541	
Pima	362	20	82	173	58	11	-	-	592	
Salt River Pima-Maricopa	160	33	52	31	-	-	-	-	350	
Potawatomi	34	-	6	28	-	-	-	-	667	
Pueblo	1 118	156	228	501	110	-	-	-	563	
Hopi	875	156	164	376	74	-	-	-	553	
Laguna	27	-	8	13	-	-	-	-	660	
Sioux	369	55	74	143	32	16	6	-	547	
Sioux	108	25	19	42	5	-	-	-	504	
Standing Rock Sioux	42	16	7	9	-	-	-	-	250	
Tohono O'odham	1 758	337	630	409	33	18	25	-	432	
Ak-Chin	43	-	-	-	-	-	-	-	-	
Tohono O'odham	1 715	337	630	409	33	18	25	-	432	
Yaqui	1 131	145	428	330	85	23	-	-	475	
Pascua Yaqui	297	18	85	110	41	2	-	-	543	
Yaqui	834	127	343	220	44	21	-	-	456	
Yavapai Apache	98	24	31	23	8	12	-	-	473	
Yuman	718	199	195	178	32	9	-	-	355	
Cocopah Tribe of Arizona	151	43	52	31	6	-	-	-	320	
Fort Mojave Indian Tribe of Arizona	148	18	68	53	-	5	-	-	440	
Havasupai	89	22	-	17	-	-	-	-	234	

**Table 58. Gross Rent of Housing Units With an American Indian and Alaska Native Householder for Selected American Indian and Alaska Native Tribes (One Tribe Reported): 2000—Con.**

[Data based on a sample (except Tables 79 and 80). For information on confidentiality protection, coverage, sampling error, and nonsampling error, see Appendix G. Tribes are shown if respondents reported only one tribe or as American Indian or Alaska Native only and met the specified threshold. For more information, see "How to Use This Census Report"]

State	Specified renter-occupied housing units paying cash rent	Gross rent								Median (dollars)
		Less than \$250	\$250 to \$499	\$500 to \$749	\$750 to \$999	\$1,000 to \$1,499	\$1,500 to \$1,999	\$2,000 or more		
<b>Arizona—Con.</b>										
<b>American Indian and Alaska Native—Con.</b>										
<b>American Indian—Con.</b>										
<b>Yuman—Con.</b>										
Hualapai .....	186	108	44	6	19	-	-	-	-	227
Quechan .....	54	2	7	45	-	-	-	-	-	606
Yavapai-Prescott Tribe of the Yavapai Reservation .....	70	3	24	26	4	-	-	-	-	505
<b>Alaska Native .....</b>	<b>87</b>	<b>2</b>	<b>30</b>	<b>27</b>	<b>12</b>	<b>16</b>	-	-	-	<b>570</b>
<b>Arkansas .....</b>	<b>310 291</b>	<b>35 231</b>	<b>131 456</b>	<b>85 190</b>	<b>17 842</b>	<b>5 257</b>	<b>841</b>	<b>237</b>		<b>453</b>
<b>American Indian and Alaska Native .....</b>	<b>2 629</b>	<b>249</b>	<b>1 265</b>	<b>818</b>	<b>86</b>	<b>44</b>	<b>6</b>	-		<b>456</b>
<b>American Indian .....</b>	<b>2 123</b>	<b>182</b>	<b>1 077</b>	<b>651</b>	<b>56</b>	<b>36</b>	<b>6</b>	-		<b>456</b>
Canadian and Latin American .....	67	-	39	26	-	-	-	-		486
Mexican American Indian .....	53	-	28	23	-	-	-	-		490
Cherokee .....	1 191	112	606	363	10	26	-	-		441
Cherokee .....	1 186	112	601	363	10	26	-	-		441
Western Cherokee .....	5	-	5	-	-	-	-	-		475
Choctaw .....	335	40	172	84	31	-	6	-		455
Choctaw .....	292	40	150	76	18	-	6	-		447
Oklahoma Choctaw .....	43	-	22	8	13	-	-	-		497
Creek .....	61	-	24	8	9	10	-	-		559
Muscogee Creek Nation .....	61	-	24	8	9	10	-	-		559
Sioux .....	62	-	48	11	-	-	-	-		383
<b>California .....</b>	<b>4 921 581</b>	<b>178 247</b>	<b>680 360</b>	<b>1 542 012</b>	<b>1 161 178</b>	<b>870 092</b>	<b>236 954</b>	<b>99 880</b>		<b>747</b>
<b>American Indian and Alaska Native .....</b>	<b>51 658</b>	<b>2 423</b>	<b>9 870</b>	<b>17 846</b>	<b>11 128</b>	<b>6 673</b>	<b>1 277</b>	<b>284</b>		<b>674</b>
<b>American Indian .....</b>	<b>37 481</b>	<b>1 743</b>	<b>7 117</b>	<b>12 925</b>	<b>8 148</b>	<b>4 740</b>	<b>922</b>	<b>228</b>		<b>676</b>
Apache .....	1 973	72	457	541	457	299	75	4		695
Apache .....	1 618	61	384	455	376	236	47	4		687
Chiricahua .....	112	-	39	19	29	12	7	-		675
Mescalero Apache .....	164	11	25	44	45	19	13	-		745
Blackfeet .....	680	19	87	195	245	64	41	10		768
Cahuilla .....	251	27	40	94	64	13	-	-		664
Cahuilla .....	115	6	30	51	18	7	-	-		631
Morongo Band of Cahuilla Mission Indians .....	83	-	10	21	46	6	-	-		771
California Tribes .....	139	14	18	28	10	14	13	12		632
Yuki .....	32	2	-	9	5	-	-	12		860
Canadian and Latin American .....	6 543	251	1 339	2 614	1 460	670	65	32		660
Canadian Indian .....	57	-	-	7	19	21	-	-		958
Central American Indian .....	259	5	81	100	55	18	-	-		615
Mexican American Indian .....	5 530	211	1 143	2 277	1 218	528	51	22		658
South American Indian .....	226	19	42	92	26	47	-	-		652
Spanish American Indian .....	437	16	60	134	125	56	14	10		743
Chemehuevi .....	70	-	21	20	24	5	-	-		583
Cherokee .....	5 204	232	1 013	1 763	1 087	729	167	32		675
Cherokee .....	4 971	222	998	1 676	1 045	681	157	32		670
Western Cherokee .....	103	10	9	59	19	6	-	-		660
Cheyenne .....	152	9	33	39	39	22	9	-		734
Cheyenne .....	138	9	23	35	39	22	9	-		756
Chickasaw .....	347	22	51	117	52	75	4	8		725
Chippewa .....	665	14	59	251	171	135	19	6		753
Chippewa .....	495	14	59	191	118	84	19	-		722
Choctaw .....	1 357	23	181	484	365	207	52	9		741
Choctaw .....	1 222	20	181	425	297	202	52	9		738
Oklahoma Choctaw .....	126	3	-	59	59	5	-	-		753
Chumash .....	525	16	64	219	122	78	-	-		680
Chumash .....	513	16	64	208	122	78	-	-		700
Comanche .....	267	7	42	72	80	27	20	-		765
Comanche .....	267	7	42	72	80	27	20	-		765
Costanoan .....	136	8	11	33	65	18	-	1		823
Cree .....	74	-	5	21	-	24	10	-		1 042
Creek .....	388	18	62	105	116	55	28	-		769
Muscogee Creek Nation .....	382	18	56	105	116	55	28	-		778
Cupeno .....	52	3	9	15	-	17	-	-		633
Cupeno .....	17	3	9	-	-	-	-	-		288
Delaware .....	100	-	26	38	9	11	-	16		603
Delaware .....	85	-	17	32	9	11	-	16		628
Diegueno .....	353	15	76	126	51	32	-	-		631
Barona Group of Capitan Grande Band .....	9	-	-	9	-	-	-	-		575
Diegueno .....	160	4	30	46	34	22	-	-		683
Mesa Grande Band of Diegueno Mission Indians .....	60	-	27	8	17	-	-	-		498
San Pasqual Band of Diegueno Mission Indians .....	47	11	6	30	-	-	-	-		591
Santa Ysabel Band of Diegueno Mission Indians .....	28	-	2	22	-	-	-	-		665
Viejas (Baron Long) Group of Capitan Grande Band .....	24	-	-	7	-	10	-	-		1 038
Gabrieleno .....	86	-	11	20	31	18	-	6		796
Hoopa .....	237	13	109	49	37	6	-	-		461
Hoopa Valley Tribe .....	237	13	109	49	37	6	-	-		461
Iroquois .....	510	3	55	150	120	124	34	6		866
Iroquois .....	132	-	-	39	32	61	-	-		929
Mohawk .....	133	-	32	26	28	17	24	-		837
Oneida Nation of New York .....	136	-	16	40	41	27	-	-		915
Juaneno (Acjachemem) .....	306	16	24	83	91	88	-	-		835
Karuk Tribe of California .....	310	30	93	120	23	25	-	-		558
Kiowa .....	76	-	24	15	16	-	11	-		645
Kiowa .....	65	-	24	15	16	-	-	-		618
Luiseno .....	345	42	63	99	59	45	-	-		660
La Jolla Band of Luiseno Mission Indians .....	43	3	10	23	-	-	-	-		560
Luiseno .....	150	25	21	46	14	32	-	-		598
Pala Band of Luiseno Mission Indians .....	31	8	6	3	-	9	-	-		475
Pechanga Band of Luiseno Mission Indians .....	53	-	9	2	40	-	-	-		856
Soboba .....	17	4	4	6	-	-	-	-		400

**Table 58. Gross Rent of Housing Units With an American Indian and Alaska Native Householder for Selected American Indian and Alaska Native Tribes (One Tribe Reported): 2000—Con.**

[Data based on a sample (except Tables 79 and 80). For information on confidentiality protection, coverage, sampling error, and nonsampling error, see Appendix G. Tribes are shown if respondents reported only one tribe or as American Indian or Alaska Native only and met the specified threshold. For more information, see "How to Use This Census Report"]

State	Specified renter-occupied housing units paying cash rent	Gross rent								Median (dollars)
		Less than \$250	\$250 to \$499	\$500 to \$749	\$750 to \$999	\$1,000 to \$1,499	\$1,500 to \$1,999	\$2,000 or more		
<b>California—Con.</b>										
<b>American Indian and Alaska Native—Con.</b>										
<b>American Indian—Con.</b>										
Maidu .....	322	24	79	128	28	20	-	-	-	542
Maidu .....	281	24	61	116	17	20	-	-	-	540
Mission Indians .....	139	9	40	42	38	8	-	-	-	578
Mission Indians .....	131	9	40	42	38	-	-	-	-	553
Me-Wuk .....	404	23	77	196	57	32	-	-	-	575
Me-Wuk .....	398	23	77	190	57	32	-	-	-	577
Mono .....	275	22	83	112	38	4	9	-	-	534
Mono .....	253	18	72	105	38	4	9	-	-	538
Navajo .....	1 585	35	251	577	394	236	45	-	-	712
Nomlaki .....	95	16	8	32	14	5	-	-	-	704
Nomlaki .....	77	16	8	19	9	5	-	-	-	705
Osage .....	200	23	16	34	73	3	14	10	-	784
Ottawa .....	45	-	-	31	6	8	-	-	-	722
Paiute .....	533	42	123	155	102	21	9	-	-	569
Paiute .....	467	36	105	137	97	21	-	-	-	570
Paiute-Shoshone .....	90	4	47	17	16	-	-	-	-	485
Shoshone Paiute .....	70	2	33	15	16	-	-	-	-	494
Pima .....	188	24	19	69	14	47	-	5	-	650
Pima .....	160	15	19	50	14	47	-	5	-	642
Pit River .....	215	22	45	81	43	10	-	-	-	543
Pit River Tribe of California .....	215	22	45	81	43	10	-	-	-	543
Pomo .....	773	64	140	259	127	75	6	-	-	623
Pomo .....	528	42	106	182	70	41	6	-	-	621
Potawatomi .....	268	-	83	87	48	50	-	-	-	675
Potawatomi .....	246	-	80	82	34	50	-	-	-	669
Pueblo .....	828	49	117	277	225	104	18	7	-	703
Hopi .....	196	6	20	46	68	48	-	-	-	857
Pueblo .....	166	9	12	75	37	5	8	7	-	692
Ysleta Del Sur Pueblo of Texas .....	75	4	14	20	24	13	-	-	-	648
Seminole .....	130	-	17	48	15	43	-	7	-	825
Seminole .....	118	-	17	48	15	31	-	7	-	736
Serrano .....	25	-	1	24	-	-	-	-	-	708
Serrano .....	25	-	1	24	-	-	-	-	-	708
Shoshone .....	189	11	24	74	15	21	-	-	-	598
Shoshone .....	166	11	21	61	15	14	-	-	-	625
Sioux .....	1 182	11	159	353	353	252	36	4	-	783
Oglaia Sioux .....	208	-	29	41	62	58	18	-	-	873
Sioux .....	560	11	70	183	164	123	9	4	-	763
Teton Sioux .....	162	-	21	35	44	49	9	4	-	874
Tohono O'Odham .....	273	-	67	100	50	23	18	-	-	636
Tohono O'Odham .....	273	-	67	100	50	23	18	-	-	636
Tolowa .....	75	13	14	17	18	-	-	-	-	675
Tolowa .....	62	13	14	17	18	-	-	-	-	675
Wailaki .....	160	19	60	38	41	-	-	-	-	525
Washoe .....	40	8	5	19	8	-	-	-	-	539
Washoe .....	40	8	5	19	8	-	-	-	-	539
Wintun .....	344	6	108	120	41	20	-	-	-	541
Wintun .....	339	6	108	120	41	20	-	-	-	541
Wiyot .....	76	-	8	32	29	-	-	-	-	677
Wiyot .....	59	-	8	15	29	-	-	-	-	761
Yaqui .....	611	-	98	284	145	54	11	4	-	657
Pascua Yaqui .....	46	-	17	24	5	-	-	-	-	567
Yaqui .....	565	-	81	260	140	54	11	4	-	669
Yokuts .....	383	8	91	154	62	23	-	-	-	650
Picayune Rancheria of Chukchansi Indians .....	105	-	43	33	19	8	-	-	-	577
Tachi .....	62	-	14	29	9	-	-	-	-	685
Tule River .....	79	8	22	15	9	7	-	-	-	653
Yokuts .....	129	-	12	77	25	-	-	-	-	656
Yuman .....	312	33	99	104	19	24	-	-	-	512
Fort Mojave Indian Tribe of Arizona .....	81	2	19	30	8	9	-	-	-	530
Quechan .....	189	26	74	59	6	6	-	-	-	460
Yurok .....	435	47	133	133	49	45	-	-	-	541
Yurok .....	435	47	133	133	49	45	-	-	-	541
<b>Alaska Native .....</b>	<b>519</b>	<b>39</b>	<b>91</b>	<b>126</b>	<b>129</b>	<b>114</b>	<b>15</b>	<b>-</b>	<b>-</b>	<b>751</b>
Tlingit-Haida .....	201	7	30	52	50	62	-	-	-	844
Tlingit .....	148	7	17	45	32	47	-	-	-	831
<b>Colorado .....</b>										
<b>American Indian and Alaska Native .....</b>	<b>533 663</b>	<b>29 574</b>	<b>95 778</b>	<b>187 633</b>	<b>114 001</b>	<b>70 682</b>	<b>12 655</b>	<b>3 978</b>	<b>-</b>	<b>671</b>
<b>American Indian .....</b>	<b>6 894</b>	<b>724</b>	<b>1 535</b>	<b>2 414</b>	<b>1 153</b>	<b>640</b>	<b>141</b>	<b>45</b>	<b>-</b>	<b>600</b>
<b>American Indian .....</b>	<b>5 090</b>	<b>568</b>	<b>1 032</b>	<b>1 785</b>	<b>908</b>	<b>487</b>	<b>94</b>	<b>37</b>	<b>-</b>	<b>615</b>
Apache .....	429	59	89	160	75	43	-	-	-	589
Apache .....	330	52	62	116	75	22	-	-	-	586
Blackfeet .....	57	-	29	8	9	11	-	-	-	496
Canadian and Latin American .....	335	33	60	125	49	48	12	-	-	588
Mexican American Indian .....	217	15	47	79	29	32	12	-	-	587
Spanish American Indian .....	85	18	9	37	-	16	-	-	-	553
Cherokee .....	694	35	138	222	146	91	18	29	-	689
Cherokee .....	656	35	138	207	146	82	4	29	-	684
Cheyenne .....	28	-	9	15	4	-	-	-	-	712
Chippewa .....	171	-	42	75	34	11	-	-	-	657
Chippewa .....	92	-	34	32	17	-	-	-	-	581
Choctaw .....	113	-	26	38	30	5	8	-	-	684
Choctaw .....	88	-	26	31	18	5	8	-	-	673
Creek .....	48	-	10	23	2	13	-	-	-	589
Muscogee Creek Nation .....	48	-	10	23	2	13	-	-	-	589
Iroquois .....	67	-	13	9	20	25	-	-	-	829
Navajo .....	815	85	200	303	98	66	14	-	-	598
Pueblo .....	167	6	13	80	31	28	9	-	-	654
Sioux .....	569	63	63	220	159	39	13	-	-	662
Oglaia Sioux .....	162	11	10	81	54	6	-	-	-	600
Sioux .....	162	24	17	42	47	26	-	-	-	675
Teton Sioux .....	92	11	25	35	14	7	-	-	-	660
Ute .....	433	173	96	83	32	17	-	1	-	292

**Table 58. Gross Rent of Housing Units With an American Indian and Alaska Native Householder for Selected American Indian and Alaska Native Tribes (One Tribe Reported): 2000—Con.**

[Data based on a sample (except Tables 79 and 80). For information on confidentiality protection, coverage, sampling error, and nonsampling error, see Appendix G. Tribes are shown if respondents reported only one tribe or as American Indian or Alaska Native only and met the specified threshold. For more information, see "How to Use This Census Report"]

State	Specified renter-occupied housing units paying cash rent	Gross rent								Median (dollars)
		Less than \$250	\$250 to \$499	\$500 to \$749	\$750 to \$999	\$1,000 to \$1,499	\$1,500 to \$1,999	\$2,000 or more		
<b>Colorado—Con.</b>										
<b>American Indian and Alaska Native—Con.</b>										
<b>American Indian—Con.</b>										
<b>Ute—Con.</b>										
Southern Ute .....	100	28	25	16	11	17	-	-	-	463
Ute .....	187	64	27	67	19	-	-	1	-	430
Ute Mountain .....	141	79	41	-	2	-	-	-	-	137
<b>Alaska Native .....</b>	<b>64</b>	<b>-</b>	<b>15</b>	<b>20</b>	<b>3</b>	<b>10</b>	<b>10</b>	<b>-</b>	<b>-</b>	<b>633</b>
<b>Connecticut .....</b>	<b>428 779</b>	<b>32 102</b>	<b>63 966</b>	<b>152 735</b>	<b>97 511</b>	<b>47 845</b>	<b>9 788</b>	<b>6 734</b>	<b>-</b>	<b>681</b>
<b>American Indian and Alaska Native .....</b>	<b>1 684</b>	<b>225</b>	<b>345</b>	<b>645</b>	<b>305</b>	<b>127</b>	<b>12</b>	<b>-</b>	<b>-</b>	<b>611</b>
<b>American Indian .....</b>	<b>1 017</b>	<b>102</b>	<b>210</b>	<b>390</b>	<b>162</b>	<b>116</b>	<b>12</b>	<b>-</b>	<b>-</b>	<b>631</b>
Canadian and Latin American .....	105	25	22	36	6	16	-	-	-	567
South American Indian .....	52	6	10	23	6	7	-	-	-	581
Cherokee .....	184	16	75	62	19	12	-	-	-	505
Cherokee .....	178	16	75	62	13	12	-	-	-	496
Mohegan .....	43	6	22	-	3	-	12	-	-	418
Pequot .....	90	-	19	28	23	14	-	-	-	631
Mashantucket Pequot .....	10	-	-	-	10	-	-	-	-	938
Pequot .....	80	-	19	28	13	14	-	-	-	612
<b>Delaware .....</b>	<b>81 884</b>	<b>6 795</b>	<b>13 184</b>	<b>34 059</b>	<b>15 913</b>	<b>5 688</b>	<b>627</b>	<b>922</b>	<b>-</b>	<b>639</b>
<b>American Indian and Alaska Native .....</b>	<b>388</b>	<b>33</b>	<b>71</b>	<b>134</b>	<b>109</b>	<b>11</b>	<b>-</b>	<b>-</b>	<b>-</b>	<b>600</b>
<b>American Indian .....</b>	<b>264</b>	<b>33</b>	<b>45</b>	<b>116</b>	<b>53</b>	<b>-</b>	<b>-</b>	<b>-</b>	<b>-</b>	<b>569</b>
Canadian and Latin American .....	39	-	10	17	12	-	-	-	-	703
Cherokee .....	55	-	16	30	9	-	-	-	-	606
Cherokee .....	55	-	16	30	9	-	-	-	-	606
Nanticoke .....	59	8	6	18	10	-	-	-	-	585
<b>District of Columbia .....</b>	<b>146 863</b>	<b>16 269</b>	<b>28 466</b>	<b>50 678</b>	<b>24 710</b>	<b>15 263</b>	<b>4 545</b>	<b>2 853</b>	<b>-</b>	<b>618</b>
<b>American Indian and Alaska Native .....</b>	<b>530</b>	<b>44</b>	<b>90</b>	<b>227</b>	<b>78</b>	<b>64</b>	<b>-</b>	<b>14</b>	<b>-</b>	<b>618</b>
<b>American Indian .....</b>	<b>289</b>	<b>7</b>	<b>36</b>	<b>141</b>	<b>70</b>	<b>28</b>	<b>-</b>	<b>-</b>	<b>-</b>	<b>679</b>
<b>Florida .....</b>	<b>1 889 455</b>	<b>102 071</b>	<b>381 977</b>	<b>722 946</b>	<b>392 136</b>	<b>155 594</b>	<b>29 849</b>	<b>16 416</b>	<b>-</b>	<b>641</b>
<b>American Indian and Alaska Native .....</b>	<b>7 705</b>	<b>482</b>	<b>1 930</b>	<b>3 174</b>	<b>1 355</b>	<b>378</b>	<b>20</b>	<b>9</b>	<b>-</b>	<b>596</b>
<b>American Indian .....</b>	<b>5 318</b>	<b>338</b>	<b>1 324</b>	<b>2 215</b>	<b>861</b>	<b>275</b>	<b>20</b>	<b>-</b>	<b>-</b>	<b>591</b>
Apache .....	133	-	11	75	37	-	-	-	-	678
Apache .....	133	-	11	75	37	-	-	-	-	678
Blackfeet .....	139	9	47	64	12	-	-	-	-	601
Canadian and Latin American .....	790	66	225	345	91	35	-	-	-	569
Central American Indian .....	91	8	15	32	36	-	-	-	-	622
Mexican American Indian .....	466	58	130	218	13	19	-	-	-	530
South American Indian .....	101	-	21	47	17	16	-	-	-	718
Spanish American Indian .....	125	-	52	48	25	-	-	-	-	563
Cherokee .....	1 747	86	473	744	286	79	-	-	-	580
Cherokee .....	1 657	66	463	692	286	71	-	-	-	581
Chippewa .....	165	-	7	103	38	-	-	-	-	610
Chippewa .....	110	-	7	67	24	-	-	-	-	647
Choctaw .....	135	-	34	57	28	6	-	-	-	629
Choctaw .....	98	-	25	41	26	6	-	-	-	631
Creek .....	358	67	165	75	5	-	-	-	-	418
Eastern Creek .....	20	-	9	9	-	-	-	-	-	525
Lower Muscogee Creek Tama Tribal Town .....	40	17	13	-	-	-	-	-	-	189
Muscogee Creek Nation .....	269	50	135	59	-	-	-	-	-	430
Iroquois .....	192	30	40	80	19	13	10	-	-	559
Mohawk .....	90	19	7	40	11	13	-	-	-	541
Lumbee .....	80	-	-	38	32	-	10	-	-	761
Navajo .....	58	-	11	35	5	7	-	-	-	635
Seminole .....	266	15	92	73	34	35	-	-	-	564
Florida Seminole .....	43	8	18	-	11	-	-	-	-	348
Seminole .....	218	7	74	73	23	35	-	-	-	576
Sioux .....	150	-	26	42	62	13	-	-	-	758
Sioux .....	105	-	23	13	62	-	-	-	-	778
<b>Alaska Native .....</b>	<b>90</b>	<b>2</b>	<b>22</b>	<b>35</b>	<b>24</b>	<b>7</b>	<b>-</b>	<b>-</b>	<b>-</b>	<b>583</b>
<b>Georgia .....</b>	<b>964 446</b>	<b>84 279</b>	<b>231 100</b>	<b>301 088</b>	<b>200 611</b>	<b>75 550</b>	<b>9 708</b>	<b>3 577</b>	<b>-</b>	<b>613</b>
<b>American Indian and Alaska Native .....</b>	<b>3 204</b>	<b>206</b>	<b>839</b>	<b>1 046</b>	<b>741</b>	<b>174</b>	<b>13</b>	<b>9</b>	<b>-</b>	<b>625</b>
<b>American Indian .....</b>	<b>2 196</b>	<b>148</b>	<b>564</b>	<b>730</b>	<b>509</b>	<b>117</b>	<b>11</b>	<b>9</b>	<b>-</b>	<b>626</b>
Apache .....	53	-	13	19	14	7	-	-	-	673
Canadian and Latin American .....	267	-	83	66	99	8	-	-	-	713
Mexican American Indian .....	169	-	66	36	56	-	-	-	-	667
Cherokee .....	928	68	256	317	209	36	-	-	-	588
Cherokee .....	814	58	248	270	160	36	-	-	-	549
Choctaw .....	90	-	13	50	15	-	-	-	-	702
Choctaw .....	90	-	13	50	15	-	-	-	-	702
Creek .....	87	11	24	18	13	16	-	-	-	517
Lower Muscogee Creek Tama Tribal Town .....	26	11	10	-	-	-	-	-	-	100-
Muscogee Creek Nation .....	53	-	14	18	5	16	-	-	-	535
Iroquois .....	60	-	-	19	33	8	-	-	-	833
Lumbee .....	29	-	7	15	7	-	-	-	-	663
Sioux .....	70	2	23	25	10	-	-	-	-	567
<b>Hawaii .....</b>	<b>174 458</b>	<b>9 243</b>	<b>17 364</b>	<b>43 200</b>	<b>39 761</b>	<b>30 527</b>	<b>7 981</b>	<b>2 951</b>	<b>-</b>	<b>779</b>
<b>American Indian and Alaska Native .....</b>	<b>783</b>	<b>52</b>	<b>77</b>	<b>248</b>	<b>84</b>	<b>148</b>	<b>41</b>	<b>12</b>	<b>-</b>	<b>691</b>
<b>American Indian .....</b>	<b>562</b>	<b>26</b>	<b>44</b>	<b>194</b>	<b>63</b>	<b>106</b>	<b>35</b>	<b>-</b>	<b>-</b>	<b>700</b>
Cherokee .....	93	12	11	27	8	17	-	-	-	583
Cherokee .....	93	12	11	27	8	17	-	-	-	583
<b>Idaho .....</b>	<b>126 031</b>	<b>10 852</b>	<b>43 532</b>	<b>42 851</b>	<b>13 681</b>	<b>3 343</b>	<b>864</b>	<b>436</b>	<b>-</b>	<b>515</b>
<b>American Indian and Alaska Native .....</b>	<b>2 187</b>	<b>296</b>	<b>920</b>	<b>551</b>	<b>183</b>	<b>45</b>	<b>2</b>	<b>9</b>	<b>-</b>	<b>454</b>
<b>American Indian .....</b>	<b>1 820</b>	<b>282</b>	<b>734</b>	<b>488</b>	<b>111</b>	<b>28</b>	<b>2</b>	<b>9</b>	<b>-</b>	<b>450</b>
Blackfeet .....	31	7	3	1	11	9	-	-	-	841
Canadian and Latin American .....	39	7	10	14	-	-	-	-	-	475
Mexican American Indian .....	33	7	10	8	-	-	-	-	-	388
Cherokee .....	205	2	69	100	11	7	-	9	-	541
Cherokee .....	192	2	63	93	11	7	-	9	-	540

**Table 58. Gross Rent of Housing Units With an American Indian and Alaska Native Householder for Selected American Indian and Alaska Native Tribes (One Tribe Reported): 2000—Con.**

[Data based on a sample (except Tables 79 and 80). For information on confidentiality protection, coverage, sampling error, and nonsampling error, see Appendix G. Tribes are shown if respondents reported only one tribe or as American Indian or Alaska Native only and met the specified threshold. For more information, see "How to Use This Census Report"]

State	Specified renter-occupied housing units paying cash rent	Gross rent								Median (dollars)
		Less than \$250	\$250 to \$499	\$500 to \$749	\$750 to \$999	\$1,000 to \$1,499	\$1,500 to \$1,999	\$2,000 or more		
<b>Idaho—Con.</b>										
<b>American Indian and Alaska Native—Con.</b>										
<b>American Indian—Con.</b>										
Chippewa .....	42	9	-	22	9	-	2	-	-	538
Choctaw .....	14	-	5	9	-	-	-	-	-	513
Coeur D'Alene .....	101	30	40	17	-	-	-	-	-	355
Colville .....	26	2	6	14	-	-	-	-	-	561
Navajo .....	106	13	46	19	-	-	-	-	-	440
Nez Perce .....	268	62	116	65	2	-	-	-	-	407
Paiute-Shoshone .....	62	4	31	20	-	-	-	-	-	393
Shoshone Paiute .....	59	4	28	20	-	-	-	-	-	397
Shoshone .....	45	-	33	3	5	-	-	-	-	413
Shoshone-Bannock Tribes of the Fort Hall Reservation .....	306	94	116	51	3	-	-	-	-	316
Sioux .....	94	10	36	25	13	-	-	-	-	467
Sioux .....	31	2	16	10	-	-	-	-	-	467
<b>Alaska Native .....</b>	<b>36</b>	<b>2</b>	<b>25</b>	<b>7</b>	<b>-</b>	<b>-</b>	<b>-</b>	<b>-</b>	<b>-</b>	<b>385</b>
<b>Illinois .....</b>	<b>1 487 504</b>	<b>117 663</b>	<b>355 288</b>	<b>537 116</b>	<b>260 136</b>	<b>123 169</b>	<b>26 353</b>	<b>11 379</b>	<b>-</b>	<b>605</b>
<b>American Indian and Alaska Native .....</b>	<b>4 773</b>	<b>354</b>	<b>1 420</b>	<b>1 733</b>	<b>810</b>	<b>296</b>	<b>31</b>	<b>-</b>	<b>-</b>	<b>563</b>
<b>American Indian .....</b>	<b>2 978</b>	<b>239</b>	<b>834</b>	<b>1 066</b>	<b>530</b>	<b>190</b>	<b>31</b>	<b>-</b>	<b>-</b>	<b>567</b>
Apache .....	114	12	66	34	-	-	-	-	-	463
Apache .....	107	12	61	32	-	-	-	-	-	466
Blackfeet .....	82	6	15	42	6	-	5	-	-	544
Canadian and Latin American .....	507	21	107	228	138	11	-	-	-	613
Mexican American Indian .....	472	21	107	221	121	-	-	-	-	603
Cherokee .....	703	71	192	246	126	47	8	-	-	550
Cherokee .....	691	71	191	246	115	47	8	-	-	547
Chippewa .....	292	21	79	96	66	18	-	-	-	556
Chippewa .....	191	21	48	64	51	7	-	-	-	540
Choctaw .....	98	7	10	48	12	19	-	-	-	608
Choctaw .....	90	7	10	48	12	11	-	-	-	581
Iroquois .....	89	-	19	57	13	-	-	-	-	640
Oneida Nation of New York .....	68	-	-	55	13	-	-	-	-	711
Navajo .....	44	-	20	14	-	-	10	-	-	561
Sioux .....	212	4	60	74	46	12	-	-	-	570
Sioux .....	110	4	28	45	18	8	-	-	-	623
<b>Alaska Native .....</b>	<b>81</b>	<b>12</b>	<b>49</b>	<b>10</b>	<b>10</b>	<b>-</b>	<b>-</b>	<b>-</b>	<b>-</b>	<b>428</b>
<b>Indiana .....</b>	<b>654 126</b>	<b>56 544</b>	<b>224 971</b>	<b>251 210</b>	<b>63 565</b>	<b>17 161</b>	<b>3 467</b>	<b>1 657</b>	<b>-</b>	<b>521</b>
<b>American Indian and Alaska Native .....</b>	<b>2 808</b>	<b>289</b>	<b>1 016</b>	<b>1 026</b>	<b>369</b>	<b>43</b>	<b>6</b>	<b>12</b>	<b>-</b>	<b>512</b>
<b>American Indian .....</b>	<b>1 994</b>	<b>206</b>	<b>714</b>	<b>685</b>	<b>290</b>	<b>43</b>	<b>6</b>	<b>12</b>	<b>-</b>	<b>512</b>
Blackfeet .....	61	11	35	3	6	-	-	-	-	415
Canadian and Latin American .....	106	-	53	53	-	-	-	-	-	500
Mexican American Indian .....	78	-	44	34	-	-	-	-	-	484
Cherokee .....	805	87	347	262	72	17	6	-	-	474
Cherokee .....	776	87	347	243	67	17	6	-	-	465
Chippewa .....	121	-	29	53	27	-	-	12	-	536
Chippewa .....	92	-	29	36	27	-	-	-	-	531
Miami .....	149	33	45	45	18	-	-	-	-	482
Miami .....	104	16	37	38	5	-	-	-	-	488
Sioux .....	84	12	18	54	-	-	-	-	-	556
<b>Iowa .....</b>	<b>301 589</b>	<b>34 208</b>	<b>125 299</b>	<b>94 106</b>	<b>21 391</b>	<b>6 195</b>	<b>1 191</b>	<b>425</b>	<b>-</b>	<b>470</b>
<b>American Indian and Alaska Native .....</b>	<b>1 357</b>	<b>159</b>	<b>587</b>	<b>468</b>	<b>100</b>	<b>-</b>	<b>-</b>	<b>-</b>	<b>-</b>	<b>466</b>
<b>American Indian .....</b>	<b>1 021</b>	<b>131</b>	<b>397</b>	<b>379</b>	<b>80</b>	<b>-</b>	<b>-</b>	<b>-</b>	<b>-</b>	<b>480</b>
Canadian and Latin American .....	70	6	17	45	-	-	-	-	-	561
Cherokee .....	162	28	44	70	20	-	-	-	-	554
Cherokee .....	162	28	44	70	20	-	-	-	-	554
Chippewa .....	61	6	34	17	4	-	-	-	-	468
Omaha .....	43	6	24	6	7	-	-	-	-	282
Sac and Fox .....	79	7	28	22	19	-	-	-	-	525
Sac and Fox Tribe of the Mississippi in Iowa .....	64	7	18	17	19	-	-	-	-	546
Sioux .....	221	29	90	94	8	-	-	-	-	467
Sioux .....	58	-	17	33	8	-	-	-	-	543
Winnebago .....	68	20	25	23	-	-	-	-	-	425
Winnebago .....	68	20	25	23	-	-	-	-	-	425
<b>Kansas .....</b>	<b>310 423</b>	<b>27 826</b>	<b>118 920</b>	<b>97 619</b>	<b>32 101</b>	<b>11 196</b>	<b>2 345</b>	<b>1 233</b>	<b>-</b>	<b>498</b>
<b>American Indian and Alaska Native .....</b>	<b>3 578</b>	<b>279</b>	<b>1 580</b>	<b>1 210</b>	<b>257</b>	<b>82</b>	<b>16</b>	<b>-</b>	<b>-</b>	<b>478</b>
<b>American Indian .....</b>	<b>2 836</b>	<b>208</b>	<b>1 227</b>	<b>960</b>	<b>212</b>	<b>68</b>	<b>16</b>	<b>-</b>	<b>-</b>	<b>483</b>
Apache .....	56	9	23	15	9	-	-	-	-	425
Canadian and Latin American .....	100	-	36	43	7	9	-	-	-	521
Mexican American Indian .....	95	-	34	40	7	9	-	-	-	520
Cherokee .....	850	60	357	295	73	10	12	-	-	491
Cherokee .....	791	60	320	277	69	10	12	-	-	495
Chippewa .....	12	-	10	-	-	-	-	-	-	278
Choctaw .....	59	7	11	26	5	-	4	-	-	558
Choctaw .....	42	7	11	13	5	-	-	-	-	500
Creek .....	126	-	49	42	19	4	-	-	-	617
Muscogee Creek Nation .....	114	-	37	42	19	4	-	-	-	630
Delaware .....	37	-	23	5	7	-	-	-	-	466
Delaware .....	34	-	23	2	7	-	-	-	-	456
Iowa .....	71	13	15	33	-	10	-	-	-	534
Iowa .....	38	11	8	9	-	10	-	-	-	500
Iroquois .....	65	13	36	13	-	-	-	-	-	457
Kickapoo .....	96	5	54	29	8	-	-	-	-	419
Kickapoo .....	96	5	54	29	8	-	-	-	-	419
Miami .....	37	-	14	15	-	8	-	-	-	528
Navajo .....	114	4	68	31	7	4	-	-	-	442
Osage .....	9	-	4	5	-	-	-	-	-	655
Potawatomi .....	289	35	150	83	9	-	-	-	-	402
Citizen Potawatomi Nation .....	33	5	18	10	-	-	-	-	-	404
Potawatomi .....	128	4	57	58	9	-	-	-	-	506
Prairie Band of Potawatomi Indians .....	128	26	75	15	-	-	-	-	-	366



**Table 58. Gross Rent of Housing Units With an American Indian and Alaska Native Householder for Selected American Indian and Alaska Native Tribes (One Tribe Reported): 2000—Con.**

[Data based on a sample (except Tables 79 and 80). For information on confidentiality protection, coverage, sampling error, and nonsampling error, see Appendix G. Tribes are shown if respondents reported only one tribe or as American Indian or Alaska Native only and met the specified threshold. For more information, see "How to Use This Census Report"]

State	Specified renter-occupied housing units paying cash rent	Gross rent								Median (dollars)
		Less than \$250	\$250 to \$499	\$500 to \$749	\$750 to \$999	\$1,000 to \$1,499	\$1,500 to \$1,999	\$2,000 or more		
<b>Kansas—Con.</b>										
<b>American Indian and Alaska Native—Con.</b>										
<b>American Indian—Con.</b>										
Sac and Fox .....	55	3	21	31	-	-	-	-	-	511
Sioux .....	159	5	74	50	10	7	-	-	-	488
Sioux .....	68	-	35	12	10	-	-	-	-	478
<b>Kentucky</b> .....	<b>449 410</b>	<b>60 622</b>	<b>189 783</b>	<b>117 844</b>	<b>27 492</b>	<b>7 333</b>	<b>1 242</b>	<b>819</b>	<b>445</b>	<b>445</b>
<b>American Indian and Alaska Native</b> .....	<b>1 560</b>	<b>166</b>	<b>768</b>	<b>378</b>	<b>95</b>	<b>16</b>	<b>-</b>	<b>-</b>	<b>-</b>	<b>428</b>
<b>American Indian</b> .....	<b>1 156</b>	<b>106</b>	<b>540</b>	<b>300</b>	<b>71</b>	<b>16</b>	<b>-</b>	<b>-</b>	<b>-</b>	<b>433</b>
Cherokee .....	608	71	305	144	17	8	-	-	-	415
Cherokee .....	593	71	299	135	17	8	-	-	-	414
<b>Louisiana</b> .....	<b>525 722</b>	<b>63 968</b>	<b>208 102</b>	<b>150 656</b>	<b>36 729</b>	<b>11 752</b>	<b>2 553</b>	<b>1 113</b>	<b>466</b>	<b>466</b>
<b>American Indian and Alaska Native</b> .....	<b>2 724</b>	<b>301</b>	<b>1 151</b>	<b>759</b>	<b>159</b>	<b>29</b>	<b>2</b>	<b>-</b>	<b>-</b>	<b>453</b>
<b>American Indian</b> .....	<b>2 032</b>	<b>185</b>	<b>838</b>	<b>588</b>	<b>141</b>	<b>29</b>	<b>2</b>	<b>-</b>	<b>-</b>	<b>470</b>
Canadian and Latin American .....	107	14	42	38	13	-	-	-	-	492
Cherokee .....	404	29	194	84	26	20	-	-	-	449
Cherokee .....	331	20	172	76	26	18	-	-	-	461
Four Winds Cherokee .....	51	9	17	5	-	-	-	-	-	327
Chitimacha Tribe of Louisiana .....	39	7	24	4	-	-	-	-	-	340
Choctaw .....	228	29	122	47	8	-	-	-	-	417
Choctaw .....	195	23	103	47	-	-	-	-	-	409
Choctaw-Apache Community of Ebarb .....	12	-	-	-	-	-	-	-	-	-
Coushatta .....	37	-	8	2	-	-	-	-	-	425
Coushatta .....	35	-	6	2	-	-	-	-	-	433
Creek .....	53	-	21	18	7	-	-	-	-	610
Muscogee Creek Nation .....	53	-	21	18	7	-	-	-	-	610
Eastern Tribes .....	15	-	10	5	-	-	-	-	-	429
Tunica Biloxi .....	15	-	10	5	-	-	-	-	-	429
United Houma Nation .....	498	51	200	169	34	9	-	-	-	483
<b>Maine</b> .....	<b>143 727</b>	<b>18 043</b>	<b>49 330</b>	<b>46 780</b>	<b>14 428</b>	<b>3 764</b>	<b>554</b>	<b>445</b>	<b>497</b>	<b>497</b>
<b>American Indian and Alaska Native</b> .....	<b>1 314</b>	<b>338</b>	<b>491</b>	<b>309</b>	<b>69</b>	<b>14</b>	<b>6</b>	<b>-</b>	<b>-</b>	<b>404</b>
<b>American Indian</b> .....	<b>1 105</b>	<b>295</b>	<b>422</b>	<b>246</b>	<b>55</b>	<b>14</b>	<b>6</b>	<b>-</b>	<b>-</b>	<b>400</b>
Abenaki Nation of Missisquoi .....	30	-	19	5	-	-	6	-	-	396
Cherokee .....	81	25	34	11	6	5	-	-	-	359
Cherokee .....	81	25	34	11	6	5	-	-	-	359
Maliseet .....	101	26	42	20	13	-	-	-	-	389
Maliseet .....	85	26	26	20	13	-	-	-	-	375
Micmac .....	216	29	91	83	-	3	-	-	-	485
Micmac .....	206	29	81	83	-	3	-	-	-	489
Passamaquoddy .....	284	153	56	35	16	3	-	-	-	218
Passamaquoddy .....	284	153	56	35	16	3	-	-	-	218
Penobscot .....	181	52	68	36	3	-	-	-	-	341
<b>Maryland</b> .....	<b>631 986</b>	<b>43 718</b>	<b>101 363</b>	<b>212 212</b>	<b>153 478</b>	<b>75 100</b>	<b>12 977</b>	<b>6 377</b>	<b>689</b>	<b>689</b>
<b>American Indian and Alaska Native</b> .....	<b>2 286</b>	<b>168</b>	<b>397</b>	<b>745</b>	<b>525</b>	<b>287</b>	<b>32</b>	<b>5</b>	<b>5</b>	<b>676</b>
<b>American Indian</b> .....	<b>1 478</b>	<b>74</b>	<b>229</b>	<b>484</b>	<b>355</b>	<b>228</b>	<b>32</b>	<b>5</b>	<b>5</b>	<b>696</b>
Canadian and Latin American .....	120	-	-	55	22	27	-	-	-	743
Mexican American Indian .....	30	-	-	23	-	-	-	-	-	702
Cherokee .....	396	3	95	168	44	56	7	-	-	627
Cherokee .....	389	3	95	168	37	56	7	-	-	622
Lumbee .....	60	-	9	28	7	16	-	-	-	598
Piscataway .....	60	17	11	20	5	7	-	-	-	560
<b>Massachusetts</b> .....	<b>932 073</b>	<b>94 432</b>	<b>158 658</b>	<b>267 427</b>	<b>203 232</b>	<b>129 997</b>	<b>32 258</b>	<b>12 924</b>	<b>684</b>	<b>684</b>
<b>American Indian and Alaska Native</b> .....	<b>3 159</b>	<b>494</b>	<b>709</b>	<b>799</b>	<b>660</b>	<b>364</b>	<b>17</b>	<b>37</b>	<b>37</b>	<b>614</b>
<b>American Indian</b> .....	<b>1 815</b>	<b>253</b>	<b>382</b>	<b>473</b>	<b>428</b>	<b>190</b>	<b>17</b>	<b>37</b>	<b>37</b>	<b>639</b>
Blackfeet .....	65	-	38	7	7	-	-	-	-	479
Canadian and Latin American .....	257	68	44	52	53	37	-	-	-	557
Mexican American Indian .....	53	-	23	7	11	9	-	-	-	564
Cherokee .....	248	28	29	54	57	62	9	9	9	783
Cherokee .....	235	28	29	54	57	49	9	9	9	766
Iroquois .....	115	25	23	16	21	20	-	10	10	684
Micmac .....	94	-	17	32	28	6	-	-	-	685
Micmac .....	94	-	17	32	28	6	-	-	-	685
Wampanoag .....	264	39	86	66	61	10	-	-	-	509
Gay Head (Aquinnah) Wampanoag .....	33	9	6	9	5	2	-	-	-	605
Wampanoag .....	223	30	80	57	48	8	-	-	-	502
<b>Michigan</b> .....	<b>976 313</b>	<b>78 000</b>	<b>303 706</b>	<b>373 820</b>	<b>122 289</b>	<b>42 865</b>	<b>8 574</b>	<b>4 293</b>	<b>546</b>	<b>546</b>
<b>American Indian and Alaska Native</b> .....	<b>7 849</b>	<b>663</b>	<b>3 042</b>	<b>2 855</b>	<b>695</b>	<b>209</b>	<b>21</b>	<b>7</b>	<b>7</b>	<b>503</b>
<b>American Indian</b> .....	<b>5 995</b>	<b>534</b>	<b>2 322</b>	<b>2 115</b>	<b>557</b>	<b>156</b>	<b>21</b>	<b>7</b>	<b>7</b>	<b>500</b>
Apache .....	113	2	48	45	13	-	-	-	-	518
Apache .....	88	-	35	40	13	-	-	-	-	541
Blackfeet .....	91	2	13	53	18	5	-	-	-	631
Canadian and Latin American .....	152	6	64	67	-	-	-	-	-	497
Canadian Indian .....	66	2	22	42	-	-	-	-	-	525
Mexican American Indian .....	64	4	26	25	-	-	-	-	-	475
Cherokee .....	794	68	307	285	75	38	11	-	-	519
Cherokee .....	788	68	301	285	75	38	11	-	-	523
Chippewa .....	2 718	277	1 072	906	208	59	4	6	6	482
Bay Mills Indian Community of the Sault Ste. Marie Band .....	73	4	47	9	9	-	-	-	-	409
Chippewa .....	1 018	86	387	341	99	24	4	-	-	498
Grand Traverse Band of Ottawa and Chippewa Indians .....	310	11	120	134	15	6	-	-	-	518
Keweenaw Bay Indian Community of the L'Anse and Ontonagon Bands .....	173	51	77	14	19	4	-	-	-	375
Lac Vieux Desert Band of Lake Superior Chippewa .....	15	2	6	4	-	-	-	-	-	425
Saginaw Chippewa .....	231	4	75	118	29	1	-	-	-	554
Sault Ste. Marie Chippewa .....	826	113	351	255	32	16	-	-	-	447
Choctaw .....	45	-	12	24	6	-	-	-	-	519
Choctaw .....	38	-	12	17	6	-	-	-	-	516

**Table 58. Gross Rent of Housing Units With an American Indian and Alaska Native Householder for Selected American Indian and Alaska Native Tribes (One Tribe Reported): 2000—Con.**

[Data based on a sample (except Tables 79 and 80). For information on confidentiality protection, coverage, sampling error, and nonsampling error, see Appendix G. Tribes are shown if respondents reported only one tribe or as American Indian or Alaska Native only and met the specified threshold. For more information, see "How to Use This Census Report"]

State	Specified renter-occupied housing units paying cash rent	Gross rent								Median (dollars)
		Less than \$250	\$250 to \$499	\$500 to \$749	\$750 to \$999	\$1,000 to \$1,499	\$1,500 to \$1,999	\$2,000 or more		
<b>Michigan—Con.</b>										
<b>American Indian and Alaska Native—Con.</b>										
<b>American Indian—Con.</b>										
Iroquois .....	173	6	48	73	31	8	-	-	-	591
Mohawk .....	72	6	23	31	6	6	-	-	-	559
Oneida Nation of New York .....	54	-	15	31	6	2	-	-	-	588
Lumbee .....	51	-	5	41	5	-	-	-	-	576
Ottawa .....	577	51	255	189	61	-	-	-	-	487
Little River Band of Ottawa Indians of Michigan .....	74	5	47	16	6	-	-	-	-	471
Little Traverse Bay Bands of Ottawa Indians of Michigan .....	134	2	80	36	8	-	-	-	-	471
Ottawa .....	339	44	121	114	47	-	-	-	-	498
Potawatomi .....	318	41	157	114	4	-	-	-	-	452
Pokagon Band of Potawatomi Indians .....	52	-	35	15	-	-	-	-	-	467
Potawatomi .....	230	32	111	83	4	-	-	-	-	443
Sioux .....	118	-	52	31	22	7	-	-	-	510
Sioux .....	73	-	31	19	14	7	-	-	-	523
<b>Alaska Native .....</b>	<b>53</b>	<b>7</b>	<b>13</b>	<b>16</b>	<b>17</b>	<b>-</b>	<b>-</b>	<b>-</b>	<b>-</b>	<b>611</b>
<b>Minnesota .....</b>	<b>471 466</b>	<b>50 534</b>	<b>127 254</b>	<b>167 824</b>	<b>73 201</b>	<b>28 611</b>	<b>4 795</b>	<b>1 792</b>	<b>566</b>	
<b>American Indian and Alaska Native .....</b>	<b>8 170</b>	<b>1 519</b>	<b>2 963</b>	<b>2 494</b>	<b>648</b>	<b>148</b>	<b>31</b>	<b>19</b>	<b>454</b>	
<b>American Indian .....</b>	<b>6 851</b>	<b>1 347</b>	<b>2 492</b>	<b>2 037</b>	<b>510</b>	<b>104</b>	<b>31</b>	<b>17</b>	<b>445</b>	
Canadian and Latin American .....	141	13	48	70	4	4	-	-	604	
Mexican American Indian .....	76	-	17	51	4	4	-	-	652	
Cherokee .....	89	16	24	36	10	-	-	-	550	
Cherokee .....	89	16	24	36	10	-	-	-	550	
Chippewa .....	5 066	1 104	1 933	1 339	354	48	31	15	416	
Bois Forte/Nett Lake Band of Chippewa .....	243	83	125	30	-	-	-	-	317	
Chippewa .....	1 314	243	459	410	118	8	6	15	456	
Fond du Lac .....	233	74	94	40	20	-	-	-	335	
Grand Portage .....	63	12	23	22	-	-	-	-	388	
Lac Court Oreilles Band of Lake Superior Chippewa .....	76	10	23	43	-	-	-	-	550	
Leech Lake .....	604	135	260	175	10	7	5	-	389	
Mille Lacs .....	289	65	105	44	27	-	2	-	402	
Minnesota Chippewa .....	229	45	80	65	21	-	11	-	463	
Red Lake Band of Chippewa Indians .....	886	232	380	174	35	16	-	-	368	
Turtle Mountain Band .....	168	25	8	93	30	6	-	-	590	
White Earth .....	788	168	332	159	78	-	-	-	381	
Iroquois .....	57	13	24	18	-	2	-	-	480	
Sioux .....	886	122	290	317	98	26	-	2	510	
Dakota Sioux .....	63	6	33	17	7	-	-	-	403	
Lower Sioux Indian Community of Minnesota Mdewakanton Sioux .....	50	-	30	14	6	-	-	-	458	
Mdewakanton Sioux .....	36	3	10	9	-	-	-	2	495	
Oglala Sioux .....	62	11	22	14	8	7	-	-	441	
Rosebud Sioux .....	22	5	-	16	-	-	-	-	552	
Sioux .....	205	24	84	67	22	8	-	-	488	
Sisseton-Wahpeton .....	87	20	14	40	7	-	-	-	516	
Teton Sioux .....	79	6	15	38	20	-	-	-	684	
Winnebago .....	93	2	40	36	8	-	-	-	508	
<b>Alaska Native .....</b>	<b>16</b>	<b>-</b>	<b>14</b>	<b>2</b>	<b>-</b>	<b>-</b>	<b>-</b>	<b>-</b>	<b>457</b>	
<b>Mississippi .....</b>	<b>282 500</b>	<b>43 217</b>	<b>110 601</b>	<b>73 158</b>	<b>16 861</b>	<b>4 000</b>	<b>935</b>	<b>444</b>	<b>439</b>	
<b>American Indian and Alaska Native .....</b>	<b>1 160</b>	<b>253</b>	<b>453</b>	<b>280</b>	<b>60</b>	<b>14</b>	<b>-</b>	<b>14</b>	<b>409</b>	
<b>American Indian .....</b>	<b>852</b>	<b>193</b>	<b>310</b>	<b>198</b>	<b>53</b>	<b>14</b>	<b>-</b>	<b>14</b>	<b>390</b>	
Cherokee .....	187	34	39	82	15	10	-	-	529	
Cherokee .....	170	17	39	82	15	10	-	-	544	
Choctaw .....	469	140	208	63	-	4	-	14	311	
Choctaw .....	172	58	58	46	-	4	-	6	392	
Mississippi Band of Choctaw .....	280	76	150	6	-	-	-	8	293	
<b>Missouri .....</b>	<b>632 945</b>	<b>64 847</b>	<b>251 617</b>	<b>201 199</b>	<b>54 654</b>	<b>16 014</b>	<b>3 254</b>	<b>1 775</b>	<b>484</b>	
<b>American Indian and Alaska Native .....</b>	<b>3 752</b>	<b>404</b>	<b>1 755</b>	<b>1 052</b>	<b>221</b>	<b>80</b>	<b>-</b>	<b>-</b>	<b>452</b>	
<b>American Indian .....</b>	<b>2 801</b>	<b>297</b>	<b>1 326</b>	<b>759</b>	<b>177</b>	<b>64</b>	<b>-</b>	<b>-</b>	<b>453</b>	
Apache .....	57	3	28	26	-	-	-	-	392	
Apache .....	34	3	21	10	-	-	-	-	377	
Blackfeet .....	149	3	110	22	3	-	-	-	436	
Canadian and Latin American .....	81	29	31	13	8	-	-	-	310	
Mexican American Indian .....	45	22	21	2	-	-	-	-	253	
Cherokee .....	1 295	148	619	363	57	10	-	-	454	
Cherokee .....	1 210	148	591	338	42	10	-	-	451	
Northern Cherokee Nation of Missouri and Arkansas .....	51	-	18	11	15	-	-	-	629	
Western Cherokee .....	22	-	4	14	-	-	-	-	518	
Chickasaw .....	47	3	10	18	9	-	-	-	570	
Chippewa .....	68	-	33	12	12	11	-	-	654	
Choctaw .....	182	29	74	42	10	19	-	-	450	
Choctaw .....	169	29	69	42	2	19	-	-	446	
Creek .....	60	-	27	23	-	10	-	-	559	
Muscogee Creek Nation .....	53	-	27	16	-	10	-	-	497	
Iroquois .....	37	6	22	2	-	-	-	-	310	
Wyandotte .....	14	-	5	2	-	-	-	-	385	
Navajo .....	65	6	16	22	21	-	-	-	540	
Osage .....	23	2	10	11	-	-	-	-	345	
Potawatomi .....	51	10	29	3	9	-	-	-	464	
Shawnee .....	29	6	21	2	-	-	-	-	417	
Sioux .....	114	9	43	41	-	8	-	-	496	
Sioux .....	76	6	28	21	-	8	-	-	469	
<b>Montana .....</b>	<b>105 420</b>	<b>13 496</b>	<b>45 015</b>	<b>27 850</b>	<b>6 468</b>	<b>1 854</b>	<b>422</b>	<b>220</b>	<b>447</b>	
<b>American Indian and Alaska Native .....</b>	<b>7 693</b>	<b>2 418</b>	<b>3 244</b>	<b>1 177</b>	<b>239</b>	<b>33</b>	<b>9</b>	<b>-</b>	<b>332</b>	
<b>American Indian .....</b>	<b>7 163</b>	<b>2 290</b>	<b>3 011</b>	<b>1 052</b>	<b>226</b>	<b>28</b>	<b>9</b>	<b>-</b>	<b>329</b>	
Assiniboine .....	457	215	173	45	3	2	-	-	256	
Assiniboine .....	246	81	112	41	3	-	-	-	339	
Fort Belknap Assiniboine .....	161	93	52	4	-	2	-	-	199	

**Table 58. Gross Rent of Housing Units With an American Indian and Alaska Native Householder for Selected American Indian and Alaska Native Tribes (One Tribe Reported): 2000—Con.**

[Data based on a sample (except Tables 79 and 80). For information on confidentiality protection, coverage, sampling error, and nonsampling error, see Appendix G. Tribes are shown if respondents reported only one tribe or as American Indian or Alaska Native only and met the specified threshold. For more information, see "How to Use This Census Report"]

State	Specified renter-occupied housing units paying cash rent	Gross rent								Median (dollars)
		Less than \$250	\$250 to \$499	\$500 to \$749	\$750 to \$999	\$1,000 to \$1,499	\$1,500 to \$1,999	\$2,000 or more		
<b>Montana—Con.</b>										
<b>American Indian and Alaska Native—Con.</b>										
<b>American Indian—Con.</b>										
Assiniboine—Con.										
Fort Peck Assiniboine .....	50	41	9	-	-	-	-	-	-	194
Assiniboine Sioux .....	186	76	59	14	-	-	-	-	-	246
Assiniboine Sioux .....	109	47	48	3	-	-	-	-	-	283
Fort Peck Assiniboine and Sioux .....	77	29	11	11	-	-	-	-	-	238
Blackfeet .....	1 443	422	588	257	51	12	-	-	-	347
Cherokee .....	103	21	38	26	9	-	-	-	-	410
Cherokee .....	101	21	36	26	9	-	-	-	-	413
Cheyenne .....	582	177	302	30	30	-	6	-	-	317
Cheyenne .....	25	2	21	-	-	-	-	-	-	348
Northern Cheyenne .....	554	175	278	30	30	-	6	-	-	313
Chippewa .....	528	39	306	129	17	-	-	-	-	424
Chippewa .....	186	11	119	28	11	-	-	-	-	351
Little Shell Chippewa .....	170	10	104	37	5	-	-	-	-	432
Turtle Mountain Band .....	138	7	76	48	1	-	-	-	-	469
Cree .....	54	20	30	4	-	-	-	-	-	400
Crow .....	704	170	295	122	39	-	3	-	-	380
Gros Ventres .....	356	152	169	22	-	5	-	-	-	288
Gros Ventres .....	175	55	100	15	-	3	-	-	-	357
Fort Belknap Gros Ventres .....	181	97	69	7	-	2	-	-	-	227
Kootenai .....	53	16	26	11	-	-	-	-	-	325
Navajo .....	64	3	44	17	-	-	-	-	-	461
Rocky Boy's Chippewa Cree .....	684	326	230	74	4	-	-	-	-	245
Salish .....	261	112	83	34	12	-	-	-	-	312
Salish and Kootenai .....	398	131	131	74	19	-	-	-	-	333
Salish and Kootenai .....	398	131	131	74	19	-	-	-	-	333
Sioux .....	781	299	293	97	13	9	-	-	-	281
Fort Peck Sioux .....	210	92	85	15	-	-	-	-	-	261
Oglala Sioux .....	52	32	15	5	-	-	-	-	-	238
Sioux .....	358	139	127	46	2	-	-	-	-	265
<b>Alaska Native .....</b>	<b>36</b>	<b>15</b>	<b>11</b>	<b>-</b>	<b>2</b>	<b>-</b>	<b>-</b>	<b>-</b>	<b>-</b>	<b>143</b>
<b>Nebraska .....</b>	<b>207 216</b>	<b>19 579</b>	<b>81 524</b>	<b>68 270</b>	<b>17 168</b>	<b>5 879</b>	<b>1 384</b>	<b>698</b>	<b>-</b>	<b>491</b>
<b>American Indian and Alaska Native .....</b>	<b>2 607</b>	<b>585</b>	<b>1 212</b>	<b>604</b>	<b>79</b>	<b>7</b>	<b>-</b>	<b>-</b>	<b>-</b>	<b>387</b>
<b>American Indian .....</b>	<b>2 246</b>	<b>555</b>	<b>989</b>	<b>518</b>	<b>79</b>	<b>7</b>	<b>-</b>	<b>-</b>	<b>-</b>	<b>386</b>
Canadian and Latin American .....	64	2	35	13	7	7	-	-	-	464
Mexican American Indian .....	37	2	28	-	7	-	-	-	-	431
Cherokee .....	154	41	41	67	3	-	-	-	-	429
Cherokee .....	153	41	40	67	3	-	-	-	-	432
Navajo .....	42	13	21	2	6	-	-	-	-	286
Omaha .....	462	155	160	124	4	-	-	-	-	370
Ponca .....	76	11	29	19	9	-	-	-	-	467
Ponca .....	41	11	10	12	-	-	-	-	-	413
Sioux .....	818	225	374	146	41	-	-	-	-	359
Oglala Sioux .....	270	48	169	15	24	-	-	-	-	371
Rosebud Sioux .....	77	13	39	23	-	-	-	-	-	425
Santee Sioux of Nebraska .....	202	111	55	27	-	-	-	-	-	179
Sioux .....	141	40	52	32	17	-	-	-	-	409
Teton Sioux .....	25	-	14	11	-	-	-	-	-	425
Yankton Sioux .....	42	11	18	13	-	-	-	-	-	417
Winnebago .....	273	83	134	31	-	-	-	-	-	299
Winnebago .....	264	83	127	29	-	-	-	-	-	293
<b>Nevada .....</b>	<b>292 913</b>	<b>9 061</b>	<b>38 778</b>	<b>119 339</b>	<b>78 283</b>	<b>33 282</b>	<b>3 629</b>	<b>1 125</b>	<b>-</b>	<b>699</b>
<b>American Indian and Alaska Native .....</b>	<b>4 059</b>	<b>405</b>	<b>709</b>	<b>1 541</b>	<b>701</b>	<b>302</b>	<b>36</b>	<b>-</b>	<b>-</b>	<b>629</b>
<b>American Indian .....</b>	<b>3 256</b>	<b>367</b>	<b>550</b>	<b>1 198</b>	<b>609</b>	<b>208</b>	<b>18</b>	<b>-</b>	<b>-</b>	<b>636</b>
Apache .....	88	-	2	29	36	21	-	-	-	763
Apache .....	76	-	-	29	26	21	-	-	-	773
Canadian and Latin American .....	183	-	33	122	28	-	-	-	-	593
Mexican American Indian .....	99	-	33	58	8	-	-	-	-	538
Cherokee .....	310	17	27	131	85	9	-	-	-	689
Cherokee .....	304	17	27	131	79	9	-	-	-	684
Chippewa .....	89	12	2	12	30	18	6	-	-	882
Navajo .....	248	15	30	134	38	29	-	-	-	669
Paiute .....	435	123	156	87	22	-	-	-	-	365
Paiute .....	168	25	68	45	22	-	-	-	-	425
Pyramid Lake .....	121	32	56	12	-	-	-	-	-	336
Walker River .....	62	25	9	19	-	-	-	-	-	338
Yerington Paiute .....	36	18	13	-	-	-	-	-	-	196
Paiute-Shoshone .....	242	60	75	20	12	2	-	-	-	331
Fallon .....	38	11	13	-	-	-	-	-	-	258
Fort McDermitt Paiute and Shoshone Tribes .....	47	15	19	3	-	-	-	-	-	358
Shoshone Paiute .....	150	34	40	15	12	-	-	-	-	334
Shoshone .....	229	71	65	32	19	9	-	-	-	388
Shoshone .....	167	50	44	21	19	9	-	-	-	424
Sioux .....	100	3	-	50	45	-	-	-	-	738
Te-Moak Tribes of Western Shoshone Indians of Nevada .....	97	27	11	35	16	-	-	-	-	559
Te-Moak Tribes of Western Shoshone Indians .....	97	27	11	35	16	-	-	-	-	559
Washoe .....	98	18	41	10	-	9	-	-	-	362
Washoe .....	98	18	41	10	-	9	-	-	-	362
<b>Alaska Native .....</b>	<b>71</b>	<b>8</b>	<b>15</b>	<b>23</b>	<b>-</b>	<b>23</b>	<b>-</b>	<b>-</b>	<b>-</b>	<b>634</b>
<b>New Hampshire .....</b>	<b>141 227</b>	<b>9 666</b>	<b>25 334</b>	<b>56 341</b>	<b>30 305</b>	<b>11 854</b>	<b>1 429</b>	<b>551</b>	<b>-</b>	<b>646</b>
<b>American Indian and Alaska Native .....</b>	<b>422</b>	<b>37</b>	<b>37</b>	<b>211</b>	<b>77</b>	<b>51</b>	<b>-</b>	<b>-</b>	<b>-</b>	<b>664</b>
<b>American Indian .....</b>	<b>314</b>	<b>13</b>	<b>29</b>	<b>153</b>	<b>64</b>	<b>46</b>	<b>-</b>	<b>-</b>	<b>-</b>	<b>686</b>
Abenaki Nation of Missisquoi .....	68	-	12	42	3	11	-	-	-	594
<b>New Jersey .....</b>	<b>1 049 127</b>	<b>68 303</b>	<b>104 662</b>	<b>333 465</b>	<b>314 000</b>	<b>149 173</b>	<b>30 884</b>	<b>14 842</b>	<b>-</b>	<b>751</b>
<b>American Indian and Alaska Native .....</b>	<b>2 732</b>	<b>252</b>	<b>278</b>	<b>980</b>	<b>817</b>	<b>322</b>	<b>26</b>	<b>-</b>	<b>-</b>	<b>718</b>
<b>American Indian .....</b>	<b>1 600</b>	<b>105</b>	<b>165</b>	<b>545</b>	<b>509</b>	<b>217</b>	<b>18</b>	<b>-</b>	<b>-</b>	<b>739</b>
Canadian and Latin American .....	402	17	40	183	162	-	-	-	-	726
Mexican American Indian .....	124	-	17	64	43	-	-	-	-	728

**Table 58. Gross Rent of Housing Units With an American Indian and Alaska Native Householder for Selected American Indian and Alaska Native Tribes (One Tribe Reported): 2000—Con.**

[Data based on a sample (except Tables 79 and 80). For information on confidentiality protection, coverage, sampling error, and nonsampling error, see Appendix G. Tribes are shown if respondents reported only one tribe or as American Indian or Alaska Native only and met the specified threshold. For more information, see "How to Use This Census Report"]

State	Specified renter-occupied housing units paying cash rent	Gross rent								Median (dollars)
		Less than \$250	\$250 to \$499	\$500 to \$749	\$750 to \$999	\$1,000 to \$1,499	\$1,500 to \$1,999	\$2,000 or more		
<b>New Jersey—Con.</b>										
<b>American Indian and Alaska Native—Con.</b>										
<b>American Indian—Con.</b>										
Canadian and Latin American—Con.										
South American Indian	157	-	14	48	95	-	-	-	-	843
Spanish American Indian	82	9	-	52	21	-	-	-	-	696
Cherokee	339	40	29	110	90	58	-	-	-	723
Cherokee	328	40	29	99	90	58	-	-	-	733
Delaware	167	13	18	43	58	26	9	-	-	774
Lenni-Lanape	104	7	18	25	43	11	-	-	-	755
Ramapough Mountain	54	6	-	9	15	15	9	-	-	980
Iroquois	50	-	12	33	5	-	-	-	-	633
Nanticoke Lenni-Lenape	68	-	10	10	30	-	-	-	-	824
<b>New Mexico</b>	<b>200 908</b>	<b>19 315</b>	<b>70 564</b>	<b>58 152</b>	<b>21 749</b>	<b>9 165</b>	<b>1 770</b>	<b>735</b>	<b>503</b>	
<b>American Indian and Alaska Native</b>	<b>14 500</b>	<b>2 631</b>	<b>5 678</b>	<b>3 286</b>	<b>722</b>	<b>262</b>	<b>16</b>	<b>5</b>	<b>420</b>	
<b>American Indian</b>	<b>13 454</b>	<b>2 513</b>	<b>5 186</b>	<b>3 014</b>	<b>622</b>	<b>231</b>	<b>16</b>	<b>5</b>	<b>417</b>	
Apache	768	178	319	81	1	-	-	-	-	327
Apache	108	14	47	30	-	-	-	-	-	398
Jicarilla Apache	229	47	112	49	-	-	-	-	-	349
Mescalero Apache	361	100	113	2	1	-	-	-	-	264
Canadian and Latin American	137	12	65	44	13	-	-	-	-	447
Mexican American Indian	87	12	37	25	13	-	-	-	-	469
Spanish American Indian	31	-	28	-	-	-	-	-	-	379
Cherokee	217	24	93	66	23	-	-	-	-	450
Cherokee	207	24	91	66	19	-	-	-	-	449
Chippewa	65	7	8	37	13	-	-	-	-	629
Choctaw	83	6	20	46	11	-	-	-	-	541
Choctaw	75	-	18	46	11	-	-	-	-	606
Navajo	8 420	1 633	3 195	1 785	342	153	16	5	413	
Pueblo	2 325	514	930	504	104	31	-	-	400	
Acoma	202	36	102	53	-	-	-	-	407	
Cochiti	107	20	40	32	-	-	-	-	436	
Isleta	171	16	92	24	10	10	-	-	400	
Jemez	92	3	44	31	-	-	-	-	467	
Laguna	485	82	165	157	14	13	-	-	452	
Nambe	22	3	19	-	-	-	-	-	386	
Picuris	12	5	5	2	-	-	-	-	275	
Pojoaque	21	12	3	2	-	-	-	-	235	
Pueblo	53	5	19	-	29	-	-	-	761	
San Felipe	42	5	7	30	-	-	-	-	538	
San Ildefonso	49	19	27	3	-	-	-	-	308	
San Juan Pueblo	162	52	36	24	32	-	-	-	400	
Sandia	12	3	-	9	-	-	-	-	717	
Santa Ana	18	6	9	3	-	-	-	-	330	
Santa Clara	30	2	5	9	6	-	-	-	617	
Santo Domingo	144	15	85	33	-	-	-	-	438	
Taos	106	34	44	6	7	-	-	-	335	
Tesuque	22	6	8	2	6	-	-	-	342	
Tewa	22	14	5	-	-	-	-	-	100-	
Zia	18	-	5	13	-	-	-	-	565	
Zuni	484	168	192	54	-	6	-	-	313	
Sioux	140	5	71	44	20	-	-	-	479	
Sioux	30	-	26	4	-	-	-	-	371	
<b>New York</b>	<b>3 301 784</b>	<b>258 610</b>	<b>597 570</b>	<b>1 073 246</b>	<b>699 725</b>	<b>390 325</b>	<b>100 709</b>	<b>79 860</b>	<b>672</b>	
<b>American Indian and Alaska Native</b>	<b>15 870</b>	<b>1 758</b>	<b>3 914</b>	<b>5 322</b>	<b>2 816</b>	<b>1 187</b>	<b>252</b>	<b>107</b>	<b>593</b>	
<b>American Indian</b>	<b>9 331</b>	<b>872</b>	<b>2 416</b>	<b>3 158</b>	<b>1 591</b>	<b>690</b>	<b>132</b>	<b>56</b>	<b>587</b>	
Apache	97	8	17	20	40	7	-	-	755	
Blackfeet	236	9	70	56	42	41	9	-	607	
Canadian and Latin American	2 270	265	266	836	583	265	24	-	682	
Central American Indian	532	70	60	268	96	21	8	-	611	
Mexican American Indian	474	44	39	165	141	74	6	-	736	
South American Indian	816	112	111	228	197	141	10	-	700	
Spanish American Indian	400	30	42	175	124	29	-	-	696	
Cherokee	1 037	101	264	354	199	84	7	5	597	
Cherokee	1 010	93	253	346	199	84	7	5	600	
Chippewa	123	-	8	26	56	7	11	-	805	
Delaware	92	-	10	23	36	11	-	10	814	
Iroquois	3 124	236	1 300	1 077	189	55	19	7	485	
Cayuga Nation	168	19	49	63	21	-	-	-	514	
Iroquois	77	2	9	39	20	-	-	7	595	
Mohawk	1 308	62	550	469	86	21	10	-	496	
Oneida Nation of New York	158	7	78	55	18	-	-	-	479	
Onondaga	261	10	104	99	13	10	9	-	525	
Seneca	885	112	428	242	12	8	-	-	410	
Seneca Nation	76	7	28	41	-	-	-	-	602	
Tonawanda Band of Seneca	32	6	16	-	6	-	-	-	336	
Tuscarora	119	11	30	53	13	-	-	-	533	
Long Island	55	19	-	10	13	-	13	-	735	
Poospatuck	35	8	-	10	13	-	4	-	745	
Pueblo	121	22	8	35	34	22	-	-	637	
Shinnecock	127	-	29	58	35	5	-	-	634	
Sioux	114	-	36	41	37	-	-	-	620	
Sioux	53	-	19	15	19	-	-	-	615	
<b>North Carolina</b>	<b>944 275</b>	<b>75 707</b>	<b>282 805</b>	<b>328 027</b>	<b>129 815</b>	<b>39 870</b>	<b>6 573</b>	<b>3 132</b>	<b>548</b>	
<b>American Indian and Alaska Native</b>	<b>10 337</b>	<b>1 440</b>	<b>3 933</b>	<b>2 600</b>	<b>681</b>	<b>267</b>	<b>29</b>	<b>14</b>	<b>449</b>	
<b>American Indian</b>	<b>7 928</b>	<b>1 099</b>	<b>2 988</b>	<b>2 036</b>	<b>431</b>	<b>212</b>	<b>19</b>	<b>14</b>	<b>450</b>	
Apache	91	4	22	36	24	-	-	-	618	
Apache	63	4	22	17	15	-	-	-	525	
Blackfeet	52	-	17	17	6	-	-	-	611	
Canadian and Latin American	267	2	84	105	42	26	-	-	579	
Mexican American Indian	217	2	81	77	31	26	-	-	566	
Cherokee	1 796	191	550	593	137	82	-	8	509	
Cherokee	1 344	91	426	505	103	63	-	8	526	

**Table 58. Gross Rent of Housing Units With an American Indian and Alaska Native Householder for Selected American Indian and Alaska Native Tribes (One Tribe Reported): 2000—Con.**

[Data based on a sample (except Tables 79 and 80). For information on confidentiality protection, coverage, sampling error, and nonsampling error, see Appendix G. Tribes are shown if respondents reported only one tribe or as American Indian or Alaska Native only and met the specified threshold. For more information, see "How to Use This Census Report"]

State	Specified renter-occupied housing units paying cash rent	Gross rent								Median (dollars)
		Less than \$250	\$250 to \$499	\$500 to \$749	\$750 to \$999	\$1,000 to \$1,499	\$1,500 to \$1,999	\$2,000 or more		
<b>North Carolina—Con.</b>										
<b>American Indian and Alaska Native—Con.</b>										
<b>American Indian—Con.</b>										
<b>Cherokee—Con.</b>										
Eastern Cherokee .....	375	96	103	76	-	19	-	-	-	385
Chippewa .....	81	5	20	22	15	14	-	-	-	611
Choctaw .....	30	-	8	-	20	-	-	-	-	793
Coharie .....	116	6	45	58	-	-	-	-	-	509
Creek .....	58	-	43	7	-	8	-	-	-	398
Eastern Tribes .....	136	23	13	56	7	-	2	-	-	553
Meherrin Indian Tribe .....	55	8	8	28	-	-	2	-	-	527
Waccamaw Siouan .....	54	6	5	15	7	-	-	-	-	581
Haliwa-Saponi .....	206	58	91	21	6	-	-	-	-	339
Iroquois .....	175	-	83	45	-	10	7	-	-	477
Tuscarora .....	97	-	57	3	-	-	7	-	-	428
Lumbee .....	3 898	706	1 658	718	105	59	10	6	-	402
Navajo .....	71	-	31	24	10	-	-	-	-	606
Sioux .....	98	6	29	23	26	-	-	-	-	619
<b>North Dakota .....</b>	<b>83 154</b>	<b>12 415</b>	<b>40 479</b>	<b>18 208</b>	<b>3 205</b>	<b>977</b>	<b>277</b>	<b>124</b>	<b>2</b>	<b>412</b>
<b>American Indian and Alaska Native .....</b>	<b>4 761</b>	<b>1 561</b>	<b>2 133</b>	<b>617</b>	<b>91</b>	<b>7</b>	<b>-</b>	<b>2</b>	<b>-</b>	<b>305</b>
<b>American Indian .....</b>	<b>4 353</b>	<b>1 448</b>	<b>1 918</b>	<b>551</b>	<b>91</b>	<b>7</b>	<b>-</b>	<b>2</b>	<b>-</b>	<b>300</b>
Arikara .....	57	13	42	-	-	-	-	-	-	365
Chippewa .....	1 838	594	862	273	40	5	-	2	-	300
Chippewa .....	569	137	299	83	11	3	-	-	-	334
Turtle Mountain Band .....	1 188	441	534	176	10	2	-	2	-	286
Hidatsa .....	66	20	38	8	-	-	-	-	-	277
Sioux .....	1 404	513	561	101	13	2	-	-	-	279
Cheyenne River Sioux .....	35	20	13	-	-	-	-	-	-	238
Dakota Sioux .....	126	36	30	3	-	2	-	-	-	249
Sioux .....	111	27	58	20	-	-	-	-	-	345
Spirit Lake Sioux (formerly Devils Lake Sioux) .....	351	81	179	41	6	-	-	-	-	332
Standing Rock Sioux .....	688	312	251	24	7	-	-	-	-	245
Three Affiliated Tribes of North Dakota (Fort Bethold) .....	492	167	185	97	14	-	-	-	-	314
<b>Ohio .....</b>	<b>1 352 648</b>	<b>127 703</b>	<b>477 152</b>	<b>488 189</b>	<b>139 699</b>	<b>40 997</b>	<b>8 428</b>	<b>5 099</b>	<b>8</b>	<b>515</b>
<b>American Indian and Alaska Native .....</b>	<b>5 093</b>	<b>532</b>	<b>1 907</b>	<b>1 782</b>	<b>418</b>	<b>124</b>	<b>10</b>	<b>-</b>	<b>-</b>	<b>495</b>
<b>American Indian .....</b>	<b>3 421</b>	<b>366</b>	<b>1 226</b>	<b>1 276</b>	<b>262</b>	<b>84</b>	<b>10</b>	<b>-</b>	<b>-</b>	<b>503</b>
Apache .....	98	7	51	40	-	-	-	-	-	482
Apache .....	98	7	51	40	-	-	-	-	-	482
Blackfeet .....	170	14	48	78	18	-	-	-	-	576
Canadian and Latin American .....	184	1	99	76	8	-	-	-	-	485
Mexican American Indian .....	121	1	78	34	8	-	-	-	-	456
Cherokee .....	1 469	201	572	490	108	47	-	-	-	478
Cherokee .....	1 430	194	565	480	108	47	-	-	-	478
Chippewa .....	82	-	12	49	11	-	-	-	-	548
Chippewa .....	52	-	12	40	-	-	-	-	-	544
Iroquois .....	124	18	29	57	9	-	-	-	-	520
Lumbee .....	18	5	5	-	-	-	-	-	-	225
Navajo .....	59	16	17	12	7	5	-	-	-	413
Shawnee .....	103	-	37	33	8	8	-	-	-	543
Shawnee .....	103	-	37	33	8	8	-	-	-	543
Sioux .....	141	11	35	90	-	-	-	-	-	555
Sioux .....	72	11	8	53	-	-	-	-	-	655
<b>Oklahoma .....</b>	<b>413 797</b>	<b>41 255</b>	<b>185 717</b>	<b>113 705</b>	<b>26 426</b>	<b>8 168</b>	<b>1 839</b>	<b>784</b>	<b>16</b>	<b>456</b>
<b>American Indian and Alaska Native .....</b>	<b>29 654</b>	<b>4 476</b>	<b>14 080</b>	<b>6 606</b>	<b>1 149</b>	<b>292</b>	<b>30</b>	<b>19</b>	<b>-</b>	<b>413</b>
<b>American Indian .....</b>	<b>27 578</b>	<b>4 135</b>	<b>12 958</b>	<b>6 239</b>	<b>1 066</b>	<b>283</b>	<b>30</b>	<b>16</b>	<b>-</b>	<b>414</b>
Apache .....	243	44	145	31	-	11	-	-	-	387
Apache .....	153	32	108	8	-	-	-	-	-	348
Oklahoma Apache .....	25	7	5	8	-	-	-	-	-	350
Arapahoe .....	113	8	54	32	9	-	-	-	-	474
Arapahoe .....	108	8	49	32	9	-	-	-	-	480
Blackfeet .....	22	-	9	8	-	-	-	-	-	488
Caddo .....	146	43	50	46	-	-	-	-	-	423
Caddo .....	122	29	40	46	-	-	-	-	-	427
Canadian and Latin American .....	105	5	50	36	14	-	-	-	-	495
Mexican American Indian .....	83	5	39	30	9	-	-	-	-	493
Cherokee .....	10 151	1 419	4 784	2 310	383	104	17	-	-	412
Cherokee .....	9 856	1 389	4 617	2 238	372	104	17	-	-	411
Northern Cherokee Nation of Missouri and Arkansas .....	19	-	13	-	6	-	-	-	-	475
United Keetoowah Band of Cherokee .....	42	6	29	7	-	-	-	-	-	376
Western Cherokee .....	191	14	122	35	5	-	-	-	-	434
Cherokee Shawnee .....	39	5	-	13	-	-	-	-	-	559
Cheyenne .....	365	65	205	68	10	-	-	-	-	402
Cheyenne .....	353	54	205	67	10	-	-	-	-	409
Cheyenne-Arapaho .....	404	30	250	90	29	-	-	-	-	430
Chickasaw .....	1 394	261	638	267	56	22	-	-	-	386
Chippewa .....	82	10	23	36	4	-	-	-	-	508
Chippewa .....	59	10	23	22	4	-	-	-	-	471
Choctaw .....	4 564	706	2 212	814	177	64	7	7	-	404
Choctaw .....	3 684	579	1 807	660	141	60	7	-	-	403
Mississippi Band of Choctaw .....	218	19	140	39	-	-	-	-	-	408
Oklahoma Choctaw .....	662	108	265	115	36	4	-	7	-	408
Comanche .....	594	161	221	113	32	3	-	-	-	367
Comanche .....	592	161	221	111	32	3	-	-	-	366
Creek .....	2 643	420	1 154	692	121	18	-	-	-	422
Muscoogie Creek Nation .....	2 641	418	1 154	692	121	18	-	-	-	422
Delaware .....	261	21	138	33	6	-	-	-	-	425
Delaware .....	249	19	128	33	6	-	-	-	-	429
Iowa .....	34	-	15	11	8	-	-	-	-	559
Iroquois .....	213	49	79	59	6	-	-	-	-	408
Seneca-Cayuga .....	102	37	36	19	-	-	-	-	-	379
Wyandotte .....	57	6	16	19	6	-	-	-	-	515

**Table 58. Gross Rent of Housing Units With an American Indian and Alaska Native Householder for Selected American Indian and Alaska Native Tribes (One Tribe Reported): 2000—Con.**

[Data based on a sample (except Tables 79 and 80). For information on confidentiality protection, coverage, sampling error, and nonsampling error, see Appendix G. Tribes are shown if respondents reported only one tribe or as American Indian or Alaska Native only and met the specified threshold. For more information, see "How to Use This Census Report"]

State	Specified renter-occupied housing units paying cash rent	Gross rent								Median (dollars)
		Less than \$250	\$250 to \$499	\$500 to \$749	\$750 to \$999	\$1,000 to \$1,499	\$1,500 to \$1,999	\$2,000 or more		
<b>Oklahoma—Con.</b>										
<b>American Indian and Alaska Native—Con.</b>										
<b>American Indian—Con.</b>										
Kaw .....	64	9	39	8	-	-	-	-	-	407
Kickapoo .....	137	30	54	41	-	-	-	-	-	416
Kickapoo .....	123	30	40	41	-	-	-	-	-	403
Kiowa .....	788	112	372	174	49	3	4	-	-	396
Kiowa .....	755	108	349	168	49	3	4	-	-	404
Oklahoma Kiowa .....	33	4	23	6	-	-	-	-	-	363
Miami .....	40	5	22	-	-	-	-	-	-	412
Miami .....	22	5	15	-	-	-	-	-	-	400
Navajo .....	107	5	40	62	-	-	-	-	-	561
Osage .....	389	26	157	121	19	-	-	-	9	463
Otoe-Missouria .....	203	36	91	44	6	9	-	-	-	397
Ottawa .....	35	-	23	6	-	6	-	-	-	469
Ottawa .....	30	-	18	6	-	6	-	-	-	483
Pawnee .....	217	31	127	33	13	-	-	-	-	407
Pawnee .....	217	31	127	33	13	-	-	-	-	407
Peoria .....	57	-	35	22	-	-	-	-	-	436
Peoria .....	57	-	35	22	-	-	-	-	-	436
Ponca .....	214	37	86	76	-	-	-	-	-	447
Ponca .....	204	37	86	71	-	-	-	-	-	443
Potawatomi .....	363	24	207	98	6	-	-	-	-	452
Citizen Potawatomi Nation .....	41	-	6	25	-	-	-	-	-	598
Potawatomi .....	322	24	201	73	6	-	-	-	-	443
Pueblo .....	62	-	37	16	6	-	-	-	-	453
Quapaw .....	12	2	10	-	-	-	-	-	-	329
Sac and Fox .....	177	51	78	32	3	2	-	-	-	358
Sac and Fox .....	133	30	61	26	3	2	-	-	-	386
Sac and Fox Nation, Oklahoma .....	38	21	17	-	-	-	-	-	-	190
Seminole .....	934	166	467	173	23	22	-	-	-	413
Oklahoma Seminole .....	26	2	10	7	-	-	-	-	-	447
Seminole .....	908	164	457	166	23	22	-	-	-	410
Shawnee .....	316	82	136	79	19	-	-	-	-	424
Absentee Shawnee Tribe of Indians of Oklahoma .....	198	50	89	46	13	-	-	-	-	394
Eastern Shawnee .....	45	11	10	24	-	-	-	-	-	511
Shawnee .....	73	21	37	9	6	-	-	-	-	422
Sioux .....	122	17	64	30	-	-	-	-	-	384
Sioux .....	75	2	46	16	-	-	-	-	-	414
Tonkawa .....	19	6	12	-	1	-	-	-	-	435
Wichita .....	101	-	48	37	4	-	-	-	-	485
Wichita .....	101	-	48	37	4	-	-	-	-	485
<b>Alaska Native .....</b>	<b>29</b>	<b>-</b>	<b>15</b>	<b>7</b>	<b>7</b>	<b>-</b>	<b>-</b>	<b>-</b>	<b>-</b>	<b>447</b>
<b>Oregon .....</b>										
<b>American Indian and Alaska Native .....</b>	<b>467 599</b>	<b>25 559</b>	<b>97 169</b>	<b>198 313</b>	<b>84 141</b>	<b>35 197</b>	<b>6 239</b>	<b>2 608</b>	<b>-</b>	<b>620</b>
<b>American Indian .....</b>	<b>7 229</b>	<b>525</b>	<b>1 917</b>	<b>3 020</b>	<b>1 164</b>	<b>278</b>	<b>19</b>	<b>-</b>	<b>-</b>	<b>571</b>
<b>American Indian .....</b>	<b>5 753</b>	<b>465</b>	<b>1 507</b>	<b>2 415</b>	<b>867</b>	<b>227</b>	<b>13</b>	<b>-</b>	<b>-</b>	<b>569</b>
Apache .....	115	-	24	82	-	-	-	-	-	578
Apache .....	93	-	17	67	-	-	-	-	-	579
Blackfeet .....	146	18	15	71	21	-	-	-	-	584
Canadian and Latin American .....	236	2	54	125	46	9	-	-	-	635
Mexican American Indian .....	198	2	39	118	30	9	-	-	-	619
Cherokee .....	852	67	169	420	98	62	-	-	-	596
Cherokee .....	793	67	147	402	90	62	-	-	-	598
Chippewa .....	281	30	93	78	72	8	-	-	-	530
Chippewa .....	162	14	61	57	30	-	-	-	-	510
Choctaw .....	145	-	44	65	34	2	-	-	-	648
Choctaw .....	139	-	38	65	34	2	-	-	-	657
Confederated Tribes of the Siletz Reservation .....	198	22	56	82	35	2	-	-	-	547
Creek .....	37	-	13	18	6	-	-	-	-	575
Grand Ronde .....	159	17	47	55	29	-	-	-	-	522
Iroquois .....	73	8	21	24	10	7	-	-	-	600
Karuk Tribe of California .....	109	7	26	46	15	-	-	-	-	658
Klamath .....	435	51	139	159	49	27	-	-	-	517
Navajo .....	102	-	9	56	17	8	-	-	-	596
Nez Perce .....	86	5	24	28	17	12	-	-	-	636
Paiute .....	39	4	18	9	-	-	-	-	-	406
Burns Paiute Tribe .....	19	-	11	-	-	-	-	-	-	366
Paiute .....	20	4	7	9	-	-	-	-	-	483
Puget Sound Salish .....	12	-	2	10	-	-	-	-	-	557
Sioux .....	319	6	56	171	58	7	-	-	-	590
Sioux .....	101	-	16	53	25	7	-	-	-	594
Umatilla .....	194	51	78	48	2	-	-	-	-	385
Umpqua .....	85	12	23	22	9	11	-	-	-	566
Cow Creek Umpqua .....	71	8	15	20	9	11	-	-	-	589
Warm Springs .....	296	26	153	60	32	-	-	-	-	419
Wascopum .....	10	-	5	3	-	-	-	-	-	390
Yakama .....	123	2	21	80	5	4	-	-	-	600
Yurok .....	51	-	28	21	2	-	-	-	-	482
Yurok .....	51	-	28	21	2	-	-	-	-	482
<b>Alaska Native .....</b>	<b>298</b>	<b>14</b>	<b>67</b>	<b>105</b>	<b>82</b>	<b>20</b>	<b>-</b>	<b>-</b>	<b>-</b>	<b>650</b>
Tlingit-Haida .....	83	-	33	34	10	-	-	-	-	539
Tlingit .....	68	-	30	22	10	-	-	-	-	605
<b>Pennsylvania .....</b>										
<b>American Indian and Alaska Native .....</b>	<b>1 348 824</b>	<b>125 966</b>	<b>438 017</b>	<b>454 749</b>	<b>167 064</b>	<b>65 230</b>	<b>12 802</b>	<b>7 009</b>	<b>-</b>	<b>531</b>
<b>American Indian .....</b>	<b>3 166</b>	<b>372</b>	<b>1 201</b>	<b>1 026</b>	<b>356</b>	<b>72</b>	<b>5</b>	<b>7</b>	<b>-</b>	<b>491</b>
<b>American Indian .....</b>	<b>1 990</b>	<b>232</b>	<b>776</b>	<b>614</b>	<b>228</b>	<b>37</b>	<b>5</b>	<b>7</b>	<b>-</b>	<b>485</b>
Apache .....	49	7	25	17	-	-	-	-	-	332
Blackfeet .....	92	28	22	42	-	-	-	-	-	480
Canadian and Latin American .....	170	23	50	40	19	8	-	-	-	493
Mexican American Indian .....	79	15	24	14	2	-	-	-	-	452
Cherokee .....	545	71	196	185	83	10	-	-	-	503
Cherokee .....	508	71	189	178	60	10	-	-	-	495
Chippewa .....	33	9	15	9	-	-	-	-	-	434
Chippewa .....	16	9	7	-	-	-	-	-	-	100

**Table 58. Gross Rent of Housing Units With an American Indian and Alaska Native Householder for Selected American Indian and Alaska Native Tribes (One Tribe Reported): 2000—Con.**

[Data based on a sample (except Tables 79 and 80). For information on confidentiality protection, coverage, sampling error, and nonsampling error, see Appendix G. Tribes are shown if respondents reported only one tribe or as American Indian or Alaska Native only and met the specified threshold. For more information, see "How to Use This Census Report"]

State	Specified renter-occupied housing units paying cash rent	Gross rent								Median (dollars)
		Less than \$250	\$250 to \$499	\$500 to \$749	\$750 to \$999	\$1,000 to \$1,499	\$1,500 to \$1,999	\$2,000 or more		
<b>Pennsylvania—Con.</b>										
<b>American Indian and Alaska Native—Con.</b>										
<b>American Indian—Con.</b>										
Delaware .....	50	-	28	20	-	-	-	-	-	478
Iroquois .....	266	26	135	68	27	-	-	-	-	405
Mohawk .....	51	14	21	9	7	-	-	-	-	336
Seneca .....	100	-	51	33	6	-	-	-	-	429
Sioux .....	125	-	34	56	6	12	-	-	-	560
Sioux .....	81	-	25	33	-	12	-	-	-	555
<b>Rhode Island .....</b>	<b>162 629</b>	<b>20 854</b>	<b>41 255</b>	<b>62 681</b>	<b>20 921</b>	<b>7 820</b>	<b>1 822</b>	<b>875</b>	<b>553</b>	
<b>American Indian and Alaska Native .....</b>	<b>1 155</b>	<b>250</b>	<b>254</b>	<b>463</b>	<b>119</b>	<b>49</b>	<b>7</b>	<b>-</b>	<b>539</b>	
<b>American Indian .....</b>	<b>830</b>	<b>208</b>	<b>196</b>	<b>305</b>	<b>66</b>	<b>42</b>	<b>7</b>	<b>-</b>	<b>507</b>	
Narragansett .....	411	140	76	155	5	22	7	-	478	
<b>South Carolina .....</b>										
<b>American Indian and Alaska Native .....</b>	<b>421 146</b>	<b>41 447</b>	<b>140 687</b>	<b>139 071</b>	<b>40 644</b>	<b>13 136</b>	<b>2 907</b>	<b>1 370</b>	<b>510</b>	
<b>American Indian .....</b>	<b>1 978</b>	<b>137</b>	<b>643</b>	<b>750</b>	<b>176</b>	<b>39</b>	<b>6</b>	<b>24</b>	<b>528</b>	
<b>American Indian .....</b>	<b>1 324</b>	<b>73</b>	<b>441</b>	<b>517</b>	<b>132</b>	<b>24</b>	<b>-</b>	<b>18</b>	<b>535</b>	
Canadian and Latin American .....	62	8	25	21	8	-	-	-	495	
Catawba Indian Nation .....	97	4	50	32	2	-	-	-	450	
Cherokee .....	563	32	200	182	78	11	-	-	556	
Cherokee .....	546	32	200	172	71	11	-	-	550	
Eastern Tribes .....	112	-	57	39	8	-	-	-	464	
Southeastern Indians .....	80	-	36	28	8	-	-	-	575	
Lumbee .....	95	7	23	34	-	13	-	-	522	
<b>South Dakota .....</b>										
<b>American Indian and Alaska Native .....</b>	<b>87 887</b>	<b>14 511</b>	<b>37 015</b>	<b>22 196</b>	<b>4 147</b>	<b>1 345</b>	<b>235</b>	<b>154</b>	<b>426</b>	
<b>American Indian .....</b>	<b>9 149</b>	<b>2 703</b>	<b>3 994</b>	<b>1 252</b>	<b>141</b>	<b>4</b>	<b>14</b>	<b>10</b>	<b>325</b>	
<b>American Indian .....</b>	<b>8 630</b>	<b>2 576</b>	<b>3 762</b>	<b>1 145</b>	<b>141</b>	<b>4</b>	<b>14</b>	<b>10</b>	<b>325</b>	
Chippewa .....	92	6	41	45	-	-	-	-	496	
Chippewa .....	30	3	19	8	-	-	-	-	375	
Turtle Mountain Band .....	20	-	11	9	-	-	-	-	488	
Sioux .....	8 051	2 431	3 566	997	112	4	14	10	322	
Cheyenne River Sioux .....	1 190	331	599	166	12	-	14	-	339	
Crow Creek Sioux .....	354	101	164	61	-	-	-	-	330	
Flandreau Santee Sioux .....	46	14	28	4	-	-	-	-	335	
Lower Brule Sioux .....	250	104	102	4	3	2	-	-	254	
Oglala Sioux .....	2 150	501	864	301	21	-	-	10	346	
Pine Ridge Sioux .....	100	23	41	27	9	-	-	-	453	
Rosebud Sioux .....	1 748	701	766	118	30	-	-	-	279	
Santee Sioux of Nebraska .....	71	29	24	14	-	-	-	-	303	
Sioux .....	194	14	119	45	8	-	-	-	436	
Sisseton Sioux .....	54	23	25	4	-	-	-	-	325	
Sisseton-Wahpeton .....	648	223	241	92	10	-	-	-	298	
Standing Rock Sioux .....	603	202	228	86	9	-	-	-	310	
Teton Sioux .....	74	6	45	23	-	-	-	-	420	
Yankton Sioux .....	490	150	272	46	-	2	-	-	320	
Three Affiliated Tribes of North Dakota (Fort Bethold) .....	43	12	18	13	-	-	-	-	415	
<b>Tennessee .....</b>										
<b>American Indian and Alaska Native .....</b>	<b>657 138</b>	<b>73 925</b>	<b>224 038</b>	<b>218 697</b>	<b>66 531</b>	<b>19 759</b>	<b>3 200</b>	<b>1 644</b>	<b>505</b>	
<b>American Indian .....</b>	<b>2 519</b>	<b>208</b>	<b>893</b>	<b>893</b>	<b>310</b>	<b>56</b>	<b>-</b>	<b>-</b>	<b>516</b>	
<b>American Indian .....</b>	<b>1 783</b>	<b>188</b>	<b>573</b>	<b>625</b>	<b>229</b>	<b>38</b>	<b>-</b>	<b>-</b>	<b>518</b>	
Cherokee .....	1 021	112	334	389	107	18	-	-	515	
Cherokee .....	945	112	310	343	101	18	-	-	510	
Choctaw .....	54	16	-	36	2	-	-	-	556	
Choctaw .....	54	16	-	36	2	-	-	-	556	
<b>Texas .....</b>										
<b>American Indian and Alaska Native .....</b>	<b>2 649 196</b>	<b>171 168</b>	<b>735 581</b>	<b>981 603</b>	<b>408 142</b>	<b>167 914</b>	<b>28 579</b>	<b>12 591</b>	<b>574</b>	
<b>American Indian .....</b>	<b>17 385</b>	<b>1 203</b>	<b>5 548</b>	<b>6 145</b>	<b>2 532</b>	<b>876</b>	<b>104</b>	<b>12</b>	<b>545</b>	
<b>American Indian .....</b>	<b>12 438</b>	<b>775</b>	<b>3 779</b>	<b>4 528</b>	<b>1 939</b>	<b>628</b>	<b>79</b>	<b>12</b>	<b>560</b>	
Apache .....	734	78	290	202	87	47	-	-	491	
Apache .....	565	65	196	182	45	47	-	-	509	
Blackfeet .....	195	-	62	73	24	22	-	-	579	
Canadian and Latin American .....	2 170	210	886	662	284	45	-	12	487	
Mexican American Indian .....	1 895	200	765	568	253	32	-	12	484	
Spanish American Indian .....	108	-	52	49	7	-	-	-	506	
Cherokee .....	2 731	181	721	953	496	164	18	-	586	
Cherokee .....	2 580	181	697	908	442	150	18	-	578	
Western Cherokee .....	99	-	18	17	36	14	-	-	788	
Chickasaw .....	395	9	105	169	84	15	-	-	599	
Chippewa .....	161	-	40	54	51	-	-	-	658	
Chippewa .....	122	-	17	47	42	-	-	-	682	
Choctaw .....	1 596	41	322	712	282	108	19	-	614	
Choctaw .....	1 377	41	266	590	257	108	19	-	619	
Oklahoma Choctaw .....	189	-	42	106	25	-	-	-	601	
Comanche .....	351	33	105	144	27	19	-	-	522	
Comanche .....	340	33	105	133	27	19	-	-	518	
Coushatta .....	100	9	64	21	6	-	-	-	436	
Alabama Coushatta Tribes of Texas .....	78	9	51	12	6	-	-	-	428	
Creek .....	228	3	59	70	59	14	-	-	598	
Muscogee Creek Nation .....	228	3	59	70	59	14	-	-	598	
Delaware .....	83	-	17	7	35	24	-	-	846	
Delaware .....	66	-	-	7	35	24	-	-	883	
Iroquois .....	134	14	35	50	29	-	-	-	527	
Kickapoo .....	48	23	23	2	-	-	-	-	313	
Kickapoo .....	48	23	23	2	-	-	-	-	313	
Kiowa .....	177	-	28	111	18	-	16	-	662	
Kiowa .....	168	-	23	111	18	-	16	-	670	
Navajo .....	296	-	53	180	22	24	-	-	592	
Osage .....	84	-	14	38	15	10	-	-	658	
Potawatomi .....	126	-	30	64	5	-	-	-	570	
Potawatomi .....	76	-	16	37	5	-	-	-	570	
Pueblo .....	196	-	31	101	37	-	-	-	588	
Ysleta Del Sur Pueblo of Texas .....	72	-	14	40	3	-	-	-	569	
Seminole .....	108	-	42	25	39	-	-	-	534	

**Table 58. Gross Rent of Housing Units With an American Indian and Alaska Native Householder for Selected American Indian and Alaska Native Tribes (One Tribe Reported): 2000—Con.**

[Data based on a sample (except Tables 79 and 80). For information on confidentiality protection, coverage, sampling error, and nonsampling error, see Appendix G. Tribes are shown if respondents reported only one tribe or as American Indian or Alaska Native only and met the specified threshold. For more information, see "How to Use This Census Report"]

State	Specified renter-occupied housing units paying cash rent	Gross rent								Median (dollars)
		Less than \$250	\$250 to \$499	\$500 to \$749	\$750 to \$999	\$1,000 to \$1,499	\$1,500 to \$1,999	\$2,000 or more		
<b>Texas—Con.</b>										
<b>American Indian and Alaska Native—Con.</b>										
<b>American Indian—Con.</b>										
<b>Seminole—Con.</b>										
Seminole .....	108	-	42	25	39	-	-	-	-	534
Sioux .....	342	21	124	124	62	-	-	-	-	547
Sioux .....	175	14	68	73	18	-	-	-	-	513
<b>Alaska Native .....</b>	<b>137</b>	<b>-</b>	<b>65</b>	<b>54</b>	<b>-</b>	<b>11</b>	<b>-</b>	<b>-</b>	<b>-</b>	<b>500</b>
<b>Utah .....</b>	<b>198 716</b>	<b>10 695</b>	<b>46 411</b>	<b>83 798</b>	<b>30 337</b>	<b>14 249</b>	<b>2 101</b>	<b>607</b>	<b>597</b>	
<b>American Indian and Alaska Native .....</b>	<b>3 522</b>	<b>331</b>	<b>961</b>	<b>1 395</b>	<b>460</b>	<b>128</b>	<b>17</b>	<b>2</b>	<b>550</b>	
<b>American Indian .....</b>	<b>2 951</b>	<b>291</b>	<b>841</b>	<b>1 132</b>	<b>381</b>	<b>121</b>	<b>17</b>	<b>2</b>	<b>549</b>	
Apache .....	27	-	-	25	2	-	-	-	-	712
Canadian and Latin American .....	130	4	41	55	13	17	-	-	-	598
Mexican American Indian .....	76	-	24	34	7	11	-	-	-	635
Cherokee .....	198	20	39	53	63	4	10	-	-	647
Cherokee .....	187	20	33	48	63	4	10	-	-	675
Navajo .....	1 439	143	421	559	199	54	-	2	-	548
Paiute .....	103	13	25	25	23	16	-	-	-	563
Paiute .....	85	12	25	14	17	16	-	-	-	559
Pueblo .....	47	-	20	27	-	-	-	-	-	611
Shoshone .....	120	6	32	54	10	-	-	-	-	568
Goshute .....	36	4	10	10	-	-	-	-	-	400
Shoshone .....	60	-	-	44	10	-	-	-	-	669
Sioux .....	49	8	14	27	-	-	-	-	-	510
Ute .....	387	66	153	88	11	5	-	-	-	449
Uintah Ute .....	81	9	29	17	3	-	-	-	-	432
Ute .....	247	38	97	58	8	5	-	-	-	457
Ute Mountain .....	50	19	27	4	-	-	-	-	-	283
<b>Vermont .....</b>	<b>67 193</b>	<b>5 949</b>	<b>18 730</b>	<b>25 602</b>	<b>9 419</b>	<b>2 938</b>	<b>477</b>	<b>220</b>	<b>553</b>	
<b>American Indian and Alaska Native .....</b>	<b>496</b>	<b>30</b>	<b>169</b>	<b>177</b>	<b>65</b>	<b>28</b>	<b>-</b>	<b>-</b>	<b>530</b>	
<b>American Indian .....</b>	<b>394</b>	<b>23</b>	<b>137</b>	<b>149</b>	<b>34</b>	<b>28</b>	<b>-</b>	<b>-</b>	<b>523</b>	
Abenaki Nation of Missisquoi .....	171	10	70	65	12	5	-	-	-	503
<b>Virginia .....</b>	<b>843 433</b>	<b>58 088</b>	<b>179 953</b>	<b>258 786</b>	<b>170 908</b>	<b>96 258</b>	<b>21 907</b>	<b>8 357</b>	<b>650</b>	
<b>American Indian and Alaska Native .....</b>	<b>3 473</b>	<b>234</b>	<b>657</b>	<b>1 169</b>	<b>709</b>	<b>420</b>	<b>64</b>	<b>-</b>	<b>653</b>	
<b>American Indian .....</b>	<b>2 526</b>	<b>157</b>	<b>452</b>	<b>821</b>	<b>534</b>	<b>323</b>	<b>48</b>	<b>-</b>	<b>664</b>	
Blackfeet .....	103	5	29	28	25	9	-	-	-	706
Canadian and Latin American .....	130	-	34	48	35	13	-	-	-	700
South American Indian .....	25	-	-	6	13	6	-	-	-	850
Cherokee .....	857	61	134	313	148	89	26	-	-	609
Cherokee .....	825	61	120	313	130	89	26	-	-	606
Chickahominy .....	37	-	10	14	13	-	-	-	-	661
Chickahominy Indian Tribe .....	27	-	-	14	13	-	-	-	-	696
Chippewa .....	105	-	14	33	31	20	7	-	-	771
Choctaw .....	71	-	23	10	23	-	9	-	-	648
Iroquois .....	67	-	5	36	12	8	-	-	-	602
Lumbee .....	80	-	12	48	12	8	-	-	-	673
Mattaponi .....	15	-	-	11	4	-	-	-	-	734
Mattaponi Indian Tribe .....	15	-	-	11	4	-	-	-	-	734
Navajo .....	69	-	7	22	17	17	6	-	-	789
Sioux .....	55	-	13	14	22	6	-	-	-	803
<b>Washington .....</b>	<b>795 523</b>	<b>44 034</b>	<b>144 784</b>	<b>289 892</b>	<b>171 787</b>	<b>87 199</b>	<b>17 124</b>	<b>7 128</b>	<b>663</b>	
<b>American Indian and Alaska Native .....</b>	<b>14 289</b>	<b>1 752</b>	<b>3 741</b>	<b>4 936</b>	<b>2 134</b>	<b>932</b>	<b>121</b>	<b>14</b>	<b>560</b>	
<b>American Indian .....</b>	<b>10 691</b>	<b>1 366</b>	<b>2 959</b>	<b>3 642</b>	<b>1 436</b>	<b>631</b>	<b>94</b>	<b>-</b>	<b>546</b>	
Apache .....	203	6	62	77	32	12	6	-	-	572
Apache .....	183	6	53	77	32	12	-	-	-	574
Assiniboine .....	50	5	20	25	-	-	-	-	-	500
Assiniboine .....	50	5	20	25	-	-	-	-	-	500
Blackfeet .....	412	39	106	165	62	27	10	-	-	594
Canadian and Latin American .....	347	36	77	144	61	17	-	-	-	566
Canadian Indian .....	100	34	43	11	8	4	-	-	-	325
Mexican American Indian .....	228	2	34	125	53	5	-	-	-	610
Chehalis .....	71	7	31	32	-	-	-	-	-	425
Chemakuan .....	28	4	7	7	7	-	-	-	-	525
Quileute .....	18	2	6	7	-	-	-	-	-	344
Cherokee .....	977	65	196	401	157	85	24	-	-	606
Cherokee .....	897	65	183	356	135	85	24	-	-	596
Chinook .....	15	-	3	2	-	7	-	-	-	1 036
Chinook .....	8	-	3	2	-	-	-	-	-	492
Chippewa .....	584	38	137	232	60	95	-	-	-	625
Chippewa .....	361	16	81	141	53	55	-	-	-	620
Turtle Mountain Band .....	121	10	32	29	7	36	-	-	-	643
Choctaw .....	143	4	24	58	32	7	-	-	-	623
Choctaw .....	127	4	24	48	26	7	-	-	-	630
Coeur D'Alene .....	70	-	10	51	-	-	-	-	-	637
Colville .....	1 059	232	466	256	55	18	-	-	-	428
Cowlitz .....	107	-	13	47	22	19	-	-	-	674
Creek .....	71	-	5	27	24	-	-	-	-	710
Muscogee Creek Nation .....	71	-	5	27	24	-	-	-	-	710
Iroquois .....	43	6	12	17	-	-	-	-	-	495
Kalispel Indian Community .....	30	2	11	15	-	-	-	-	-	504
Lummi .....	267	17	90	123	15	9	-	-	-	528
Makah .....	153	43	65	26	10	-	-	-	-	400
Navajo .....	181	6	37	71	47	9	-	-	-	663
Nez Perce .....	187	-	114	34	38	1	-	-	-	472
Pueblo .....	55	11	10	28	6	-	-	-	-	530
Puget Sound Salish .....	1 309	232	333	455	169	37	14	-	-	525
Muckleshoot .....	147	26	49	54	2	-	-	-	-	460
Nisqually .....	52	17	-	27	-	-	-	-	-	603
Nooksack .....	125	18	50	21	36	-	-	-	-	488
Puyallup .....	158	15	25	99	8	5	-	-	-	573
Skokomish .....	52	8	13	20	8	-	-	-	-	529
Snohomish .....	73	28	7	37	-	-	-	-	-	557



**Table 58. Gross Rent of Housing Units With an American Indian and Alaska Native Householder for Selected American Indian and Alaska Native Tribes (One Tribe Reported): 2000—Con.**

[Data based on a sample (except Tables 79 and 80). For information on confidentiality protection, coverage, sampling error, and nonsampling error, see Appendix G. Tribes are shown if respondents reported only one tribe or as American Indian or Alaska Native only and met the specified threshold. For more information, see "How to Use This Census Report"]

State	Specified renter-occupied housing units paying cash rent	Gross rent								Median (dollars)
		Less than \$250	\$250 to \$499	\$500 to \$749	\$750 to \$999	\$1,000 to \$1,499	\$1,500 to \$1,999	\$2,000 or more		
<b>Washington—Con.</b>										
<b>American Indian and Alaska Native—Con.</b>										
<b>American Indian—Con.</b>										
<b>Puget Sound Salish—Con.</b>										
Squaxin Island .....	57	33	11	7	6	-	-	-	-	205
Suquamish .....	97	7	13	38	24	15	-	-	-	627
Swinomish .....	91	14	34	13	25	-	-	-	-	481
Tulalip .....	244	37	77	83	23	8	-	-	-	500
Upper Skagit .....	64	19	26	19	-	-	-	-	-	375
Quinault .....	262	37	91	87	28	5	-	-	-	492
Rocky Boy's Chippewa Cree .....	78	7	23	38	10	-	-	-	-	538
Salish .....	75	2	25	34	-	14	-	-	-	618
Shoshone .....	34	7	12	2	6	-	-	-	-	419
Shoshone .....	28	7	12	2	-	-	-	-	-	403
Sioux .....	564	44	100	231	93	51	8	-	-	621
Sioux .....	213	18	42	91	12	17	8	-	-	575
S'Klallam .....	183	27	60	57	29	-	-	-	-	499
Jamestown S'Klallam .....	34	2	12	11	5	-	-	-	-	505
Klallam .....	79	16	23	21	13	-	-	-	-	492
Lower Elwha Tribal Community .....	15	4	-	-	11	-	-	-	-	832
Port Gamble Klallam .....	46	5	25	16	-	-	-	-	-	473
Spokane .....	277	51	97	55	22	11	-	-	-	425
Yakama .....	955	264	292	196	64	26	-	-	-	396
<b>Alaska Native .....</b>	<b>1 107</b>	<b>153</b>	<b>206</b>	<b>485</b>	<b>160</b>	<b>65</b>	<b>5</b>	-	-	<b>590</b>
Alaskan Athabaskan .....	107	19	19	42	24	3	-	-	-	543
Alaskan Athabaskan .....	64	19	7	18	17	3	-	-	-	517
Aleut .....	136	8	27	78	23	-	-	-	-	585
Tlingit-Haida .....	420	47	85	165	89	34	-	-	-	610
Haida .....	96	-	6	52	20	18	-	-	-	687
Tlingit .....	287	47	64	106	54	16	-	-	-	582
Tsimshian .....	133	10	4	86	9	19	5	-	-	662
Tsimshian .....	123	10	4	76	9	19	5	-	-	658
<b>West Virginia .....</b>	<b>176 393</b>	<b>27 709</b>	<b>80 895</b>	<b>34 810</b>	<b>5 755</b>	<b>1 742</b>	<b>270</b>	<b>99</b>	-	<b>401</b>
<b>American Indian and Alaska Native .....</b>	<b>553</b>	<b>96</b>	<b>275</b>	<b>99</b>	<b>2</b>	<b>5</b>	-	-	-	<b>400</b>
<b>American Indian .....</b>	<b>390</b>	<b>45</b>	<b>208</b>	<b>70</b>	<b>2</b>	-	-	-	-	<b>402</b>
Cherokee .....	226	45	99	43	2	-	-	-	-	385
Cherokee .....	226	45	99	43	2	-	-	-	-	385
<b>Wisconsin .....</b>	<b>641 672</b>	<b>47 787</b>	<b>209 117</b>	<b>254 439</b>	<b>78 955</b>	<b>22 527</b>	<b>3 355</b>	<b>1 526</b>	-	<b>540</b>
<b>American Indian and Alaska Native .....</b>	<b>8 253</b>	<b>1 199</b>	<b>3 446</b>	<b>2 597</b>	<b>546</b>	<b>143</b>	<b>4</b>	-	-	<b>459</b>
<b>American Indian .....</b>	<b>7 114</b>	<b>1 116</b>	<b>2 979</b>	<b>2 166</b>	<b>425</b>	<b>128</b>	<b>4</b>	-	-	<b>451</b>
Brotherton .....	49	6	16	8	19	-	-	-	-	616
Canadian and Latin American .....	117	13	28	61	9	6	-	-	-	594
Mexican American Indian .....	85	-	20	56	9	-	-	-	-	654
Cherokee .....	230	13	56	111	34	8	-	-	-	593
Cherokee .....	215	13	56	96	34	8	-	-	-	582
Chippewa .....	2 438	549	1 095	646	64	6	-	-	-	393
Bad River Band of the Lake Superior Tribe .....	366	86	198	53	8	-	-	-	-	335
Chippewa .....	753	97	288	305	40	-	-	-	-	490
Lac Court Oreilles Band of Lake Superior										
Chippewa .....	421	184	179	52	3	-	-	-	-	267
Lac du Flambeau .....	226	60	95	57	-	-	-	-	-	335
Red Cliff Band of Lake Superior Chippewa .....	190	39	102	36	-	6	-	-	-	366
St. Croix Chippewa .....	189	41	124	21	-	-	-	-	-	341
Sokoagon Chippewa .....	88	35	38	8	-	-	-	-	-	296
Iroquois .....	1 382	115	626	484	101	24	4	-	-	480
Oneida Nation of New York .....	1 362	108	619	484	101	18	4	-	-	481
Menominee .....	1 023	269	387	211	70	20	-	-	-	412
Oneida Tribe of Wisconsin .....	131	4	59	49	13	6	-	-	-	542
Potawatomi .....	122	17	37	25	9	-	-	-	-	430
Potawatomi .....	106	6	35	25	7	-	-	-	-	463
Sioux .....	136	16	38	51	21	-	-	-	-	526
Sioux .....	62	16	20	17	7	-	-	-	-	481
Stockbridge-Munsee Community of Mohican										
Indians of Wisconsin .....	247	21	100	104	10	2	-	-	-	497
Winnebago .....	584	35	300	145	34	13	-	-	-	465
Ho-Chunk Nation of Wisconsin .....	518	24	291	123	34	10	-	-	-	462
Winnebago .....	62	7	9	22	-	3	-	-	-	616
<b>Alaska Native .....</b>	<b>46</b>	-	<b>7</b>	<b>25</b>	<b>14</b>	-	-	-	-	<b>659</b>
<b>Wyoming .....</b>	<b>55 793</b>	<b>5 906</b>	<b>26 685</b>	<b>13 150</b>	<b>3 076</b>	<b>1 124</b>	<b>280</b>	<b>95</b>	-	<b>437</b>
<b>American Indian and Alaska Native .....</b>	<b>1 442</b>	<b>305</b>	<b>748</b>	<b>184</b>	<b>48</b>	<b>7</b>	-	-	-	<b>353</b>
<b>American Indian .....</b>	<b>1 281</b>	<b>273</b>	<b>665</b>	<b>147</b>	<b>46</b>	<b>7</b>	-	-	-	<b>349</b>
Arapahoe .....	445	132	239	26	6	-	-	-	-	306
Arapahoe .....	45	11	31	3	-	-	-	-	-	361
Northern Arapahoe .....	397	121	205	23	6	-	-	-	-	300
Cherokee .....	84	10	42	17	5	-	-	-	-	397
Cherokee .....	84	10	42	17	5	-	-	-	-	397
Cheyenne .....	30	2	18	7	-	-	-	-	-	336
Crow .....	25	12	11	2	-	-	-	-	-	254
Navajo .....	8	-	8	-	-	-	-	-	-	375
Shoshone .....	303	90	145	10	7	-	-	-	-	293
Shoshone .....	288	83	143	4	7	-	-	-	-	294
Sioux .....	101	4	53	32	-	7	-	-	-	474
Oglala Sioux .....	31	4	23	4	-	-	-	-	-	466
Sioux .....	21	-	6	15	-	-	-	-	-	625

**Table 59. Mortgage and Rental Cost Characteristics of Housing Units With an American Indian and Alaska Native Householder for Selected American Indian and Alaska Native Tribes (One Tribe Reported): 2000**

[Data based on a sample (except Tables 79 and 80). For information on confidentiality protection, coverage, sampling error, and nonsampling error, see Appendix G. Tribes are shown if respondents reported only one tribe or as American Indian or Alaska Native only and met the specified threshold. For more information, see "How to Use This Census Report"]

State	Specified owner-occupied housing units								Specified renter-occupied housing units paying cash rent		
	Total	With a mortgage				Not mortgaged			Total	With meals included in rent	Median gross rent as a percentage of household income in 1999
		Total	Median selected monthly owner costs (dollars)	Median selected monthly owner costs as a percentage of household income in 1999	With a second mortgage or home equity loan or both	Total	Median selected monthly owner costs (dollars)	Median selected monthly owner costs as a percentage of household income in 1999			
<b>Alabama</b> .....	<b>918 570</b>	<b>587 895</b>	<b>816</b>	<b>19.8</b>	<b>121 737</b>	<b>330 675</b>	<b>228</b>	<b>10.0-</b>	<b>420 180</b>	<b>3 897</b>	<b>24.8</b>
<b>American Indian and Alaska Native</b> .....	<b>3 509</b>	<b>2 416</b>	<b>792</b>	<b>20.2</b>	<b>446</b>	<b>1 093</b>	<b>220</b>	<b>10.0-</b>	<b>2 292</b>	<b>28</b>	<b>25.4</b>
<b>American Indian</b> .....	<b>2 926</b>	<b>2 026</b>	<b>799</b>	<b>20.2</b>	<b>384</b>	<b>900</b>	<b>224</b>	<b>10.0-</b>	<b>1 663</b>	<b>20</b>	<b>25.4</b>
Cherokee .....	1 495	1 060	817	21.3	242	435	223	10.0-	824	9	26.0
Cherokee .....	875	619	832	22.4	160	256	217	10.0-	566	9	26.0
Echota Cherokee .....	514	387	779	20.5	66	127	252	10.0-	221	-	26.4
Choctaw .....	362	213	720	19.6	12	149	212	10.0-	115	-	34.3
Choctaw .....	127	85	672	21.1	6	42	256	10.0-	72	-	25.8
Mowa Band of Choctaw .....	219	112	721	19.6	6	107	210	13.1	43	-	50.0+
Creek .....	691	493	835	18.3	96	198	231	11.0	261	-	22.5
Machis Lower Creek Indian .....	30	26	864	23.9	-	4	275	12.5	10	-	10.0-
Muscogee Creek Nation .....	453	309	845	17.2	55	144	254	11.5	179	-	26.9
Poarch Creek .....	138	91	655	14.3	27	47	202	10.0-	68	-	19.4
<b>Alaska</b> .....	<b>105 620</b>	<b>78 582</b>	<b>1 315</b>	<b>22.3</b>	<b>10 621</b>	<b>27 038</b>	<b>393</b>	<b>10.0-</b>	<b>71 317</b>	<b>582</b>	<b>24.8</b>
<b>American Indian and Alaska Native</b> .....	<b>13 212</b>	<b>6 152</b>	<b>915</b>	<b>23.3</b>	<b>463</b>	<b>7 060</b>	<b>377</b>	<b>15.4</b>	<b>9 190</b>	<b>104</b>	<b>26.9</b>
<b>American Indian</b> .....	<b>804</b>	<b>585</b>	<b>1 223</b>	<b>22.8</b>	<b>86</b>	<b>219</b>	<b>398</b>	<b>16.8</b>	<b>684</b>	<b>2</b>	<b>25.9</b>
Canadian and Latin American .....	11	4	800	22.5	-	7	338	31.3	13	-	28.1
Cherokee .....	135	100	1 288	23.6	12	35	517	22.5	141	-	23.1
Cherokee .....	119	90	1 350	25.0	12	29	479	24.6	127	-	25.4
Chickasaw .....	83	49	596	20.4	-	34	288	18.8	25	-	18.3
Chippewa .....	54	41	1 365	29.7	20	13	336	26.4	70	-	32.3
Choctaw .....	64	59	1 271	28.1	13	5	342	10.0-	56	-	26.7
Sioux .....	43	39	1 322	18.4	6	4	200	10.0	52	-	23.4
<b>Alaska Native</b> .....	<b>11 164</b>	<b>5 026</b>	<b>872</b>	<b>23.4</b>	<b>333</b>	<b>6 138</b>	<b>378</b>	<b>15.3</b>	<b>7 340</b>	<b>91</b>	<b>26.9</b>
Alaskan Athabascan .....	1 844	693	917	22.3	83	1 151	324	14.9	1 502	16	30.1
Alaskan Athabascan .....	876	338	1 004	22.9	50	538	332	13.3	912	16	32.6
Allakaket Village .....	26	7	550	13.8	-	19	256	20.6	9	-	14.5
Doyon .....	163	98	942	22.6	24	65	303	27.1	47	-	18.8
Native Village of Fort Yukon .....	29	6	1 063	32.5	-	23	353	13.8	9	-	17.5
Holy Cross Village .....	25	-	-	-	-	25	266	13.4	1	-	45.0
Huslia Village .....	70	22	640	17.5	-	48	411	21.0	4	-	25.0
Kenaitze Indian Tribe .....	45	21	1 325	18.5	2	24	393	10.0-	51	-	18.4
Koyukuk Native Village .....	27	-	-	-	-	27	169	26.6	20	-	14.0
Native Village of Minto .....	57	47	559	24.7	-	10	275	27.5	4	-	50.0+
Nondalton Village .....	25	2	1 125	50.0+	-	23	538	29.2	24	-	37.8
Nulato Village .....	41	2	850	12.5	-	39	241	10.0-	48	-	17.2
Shageluk Native Village .....	20	10	529	20.0	-	10	225	12.5	6	-	17.5
Native Village of Tanacross .....	37	2	450	17.5	-	35	204	11.3	2	-	45.0
Village of Venetie .....	69	6	1 375	45.0	-	63	319	21.6	35	-	38.1
Aleut .....	484	315	991	24.0	22	169	398	16.0	525	22	29.1
Alutiiq Aleut .....	72	51	610	16.8	8	21	446	26.3	13	-	39.4
Alutiiq .....	46	32	525	16.9	8	14	470	10.0-	-	-	-
Bristol Bay Aleut .....	120	50	675	19.4	2	70	395	21.7	19	-	14.8
Chugach Aleut .....	68	39	1 175	25.9	-	29	463	13.4	10	-	16.3
Eskimo Tribes .....	457	241	1 036	22.6	9	216	392	14.7	443	6	24.7
Eskimo .....	457	241	1 036	22.6	9	216	392	14.7	443	6	24.7
Eyak .....	32	22	1 188	17.5	-	10	358	10.0-	36	-	32.1
Inupiat Eskimo .....	2 201	1 112	899	20.4	82	1 089	439	14.8	1 164	4	24.5
Native Village of Ambler .....	28	-	-	-	-	28	517	21.3	6	-	37.5
Arctic Slope Corporation .....	95	53	1 066	16.8	-	42	438	10.0-	56	-	20.8
Native Village of Barrow Inupiat Traditional Government .....	34	19	1 484	25.5	2	15	256	10.0-	8	-	22.5
Bering Straits Inupiat .....	66	39	2 146	37.1	24	27	363	10.0-	114	2	23.6
Native Village of Brevig Mission .....	59	42	467	24.0	-	17	256	15.6	-	-	-
Native Village of Buckland .....	43	11	783	25.8	-	32	550	15.0	21	-	37.5
Native Village of Elim .....	42	10	550	15.0	-	32	477	18.1	28	-	22.5
Inupiaq .....	286	171	1 049	18.7	18	115	415	16.3	195	-	32.3
Inupiat .....	241	157	1 211	23.9	28	84	470	13.6	253	-	24.4
Native Village of Kiana .....	68	25	692	29.2	-	43	513	14.8	9	-	32.5
King Island Native Community .....	48	8	680	48.0	-	40	447	11.1	21	-	21.8
Native Village of Kivalina .....	51	2	550	12.5	-	49	446	21.3	9	-	48.3
Native Village of Kotzebue .....	19	13	1 125	13.8	-	6	650	18.8	23	2	17.3
Native Village of Koyuk .....	22	2	450	12.5	-	20	350	22.5	37	-	20.6
Kwiguk .....	44	-	-	-	-	44	517	13.5	2	-	22.5
Nana Inupiat .....	144	58	893	20.6	3	86	432	13.9	88	-	27.1
Native Village of Noatak .....	78	30	886	27.5	-	48	554	16.4	4	-	13.3
Nome Eskimo Community .....	97	55	1 261	21.8	-	42	471	16.3	83	-	28.8
Native Village of Point Hope .....	105	85	731	14.1	2	20	467	10.0-	24	-	15.0
Native Village of Selawik .....	30	9	525	41.7	-	21	513	12.5	12	-	22.5
Native Village of Shaktolik .....	34	27	850	17.8	-	7	338	22.5	10	-	12.5
Native Village of Shishmaref .....	89	56	588	22.0	-	33	475	27.5	14	-	50.0+
Native Village of Shungnak .....	49	25	656	15.6	-	24	375	15.7	-	-	-
Native Village of Teller .....	29	13	613	41.0	-	16	475	27.5	12	-	21.7
Native Village of Unalakleet .....	119	31	625	21.8	2	88	423	13.8	39	-	17.2
Village of Wainwright .....	34	16	800	13.3	-	18	420	10.0	19	-	19.4
Village of White Mountain .....	58	41	917	14.3	-	17	332	43.8	23	-	48.2
Koniag Aleut .....	219	140	814	26.9	-	79	376	13.6	116	-	33.9
Koniag Aleut .....	48	34	1 125	19.6	-	14	436	11.9	54	-	22.1
Village of Old Harbor .....	59	39	575	28.8	-	20	356	25.0	12	-	50.0+
Native Village of Port Lions .....	40	24	483	27.5	-	16	375	10.0	4	-	40.0
Sealaska .....	35	30	1 406	26.0	-	5	450	10.0-	62	2	35.0
Sealaska .....	33	28	1 375	26.5	-	5	450	10.0-	53	2	19.9
Siberian Eskimo .....	232	48	550	13.9	-	184	428	21.8	39	-	22.5
Native Village of Gambell .....	92	-	-	-	-	92	495	19.7	31	-	21.4
Native Village of Savoonga .....	140	48	550	13.9	-	92	370	24.1	4	-	22.5

**Table 59. Mortgage and Rental Cost Characteristics of Housing Units With an American Indian and Alaska Native Householder for Selected American Indian and Alaska Native Tribes (One Tribe Reported): 2000—Con.**

[Data based on a sample (except Tables 79 and 80). For information on confidentiality protection, coverage, sampling error, and nonsampling error, see Appendix G. Tribes are shown if respondents reported only one tribe or as American Indian or Alaska Native only and met the specified threshold. For more information, see "How to Use This Census Report"]

State	Specified owner-occupied housing units								Specified renter-occupied housing units paying cash rent		
	Total	With a mortgage				Not mortgaged			Total	With meals included in rent	Median gross rent as a percentage of household income in 1999
		Total	Median selected monthly owner costs (dollars)	Median selected monthly owner costs as a percentage of household income in 1999	With a second mortgage or home equity loan or both	Total	Median selected monthly owner costs (dollars)	Median selected monthly owner costs as a percentage of household income in 1999			
<b>Alaska—Con.</b>											
<b>American Indian and Alaska Native—Con.</b>											
<b>Alaska Native—Con.</b>											
Tlingit-Haida	1 182	668	1 002	28.1	41	514	430	14.5	1 278	22	27.8
Chilkat Indian Village (Klukwan)	13	6	850	22.5	-	7	381	15.6	9	-	19.2
Haida	107	36	1 097	28.4	12	71	403	10.0-	46	-	30.6
Hoonah Indian Association	42	11	1 094	50.0+	3	31	436	16.3	16	-	27.5
Hydaburg Cooperative Association	41	8	520	36.7	-	33	464	25.9	19	3	18.8
Organized Village of Kake	54	19	1 031	35.6	-	35	575	17.8	26	-	12.1
Ketchikan Indian Corporation	39	26	993	35.6	-	13	296	10.4	119	-	33.1
Klawock Cooperative Association	38	14	550	30.0	-	24	520	13.3	21	-	24.6
Organized Village of Saxman	68	51	484	15.4	2	17	344	12.5	22	-	15.0
Sitka Tribe of Alaska	35	22	1 271	41.7	-	13	288	10.4	73	-	33.4
Tlingit	565	383	1 152	28.3	12	182	444	14.4	743	17	27.1
Tsimshian	282	170	932	25.3	8	112	331	11.8	117	-	31.0
Metlakatla Indian Community Annette Island Reserve	122	67	658	20.8	2	55	347	10.9	51	-	20.3
Tsimshian	133	95	1 208	30.1	6	38	333	14.4	53	-	37.2
Unangan Aleut	425	205	677	18.1	7	220	581	14.4	158	8	19.0
Aleut Corporation	49	22	1 554	15.0	7	27	569	11.9	39	8	14.3
King Cove	66	22	750	18.1	-	44	481	10.7	22	-	26.7
Qagan Tayagungin Tribe of Sand Point Village	48	26	680	13.8	-	22	525	10.0-	13	-	15.8
Saint Paul	87	46	700	21.9	-	41	679	20.7	42	-	26.8
South Naknek Village	35	11	525	14.4	-	24	475	13.1	18	-	18.0
Yup'ik	2 923	905	655	23.7	24	2 018	349	16.1	1 235	6	23.9
Akiachak Native Community	96	19	514	14.3	-	77	288	10.4	3	-	22.5
Village of Alakanuk	103	35	646	35.5	-	68	375	17.5	21	-	22.5
Algaaciq Native Village (St. Mary's)	30	8	950	20.0	-	22	436	15.6	16	-	31.0
Village of Aniak	46	30	650	33.8	-	16	540	15.7	13	-	25.9
Asa'carsarmiut Tribe	87	29	525	17.8	-	58	383	16.2	27	-	16.5
Bristol Bay	88	22	586	16.4	-	66	332	13.3	73	-	28.3
Calista	67	30	1 100	22.5	-	37	442	19.8	19	-	20.6
Village of Chelornak	53	18	840	22.5	-	35	463	20.5	-	-	-
Native Village of Chuathbaluk	26	7	550	16.3	-	19	325	24.2	-	-	-
Curyung Tribal Council (Native Village of Dillingham)	84	33	1 075	18.7	5	51	461	11.5	28	-	16.3
Emmonak Village	117	22	625	27.5	-	95	355	16.4	11	-	14.5
Native Village of Goodnews Bay	23	3	475	36.3	-	20	144	12.5	6	-	22.5
Native Village of Hooper Bay	156	34	570	27.9	-	122	298	18.5	10	-	24.2
Iqurmit Traditional Council	22	2	950	37.5	-	20	281	16.3	19	-	13.4
Native Village of Kasigluk	72	11	479	19.4	-	61	348	15.8	9	-	16.3
Native Village of Kipnuk	89	22	482	16.3	-	67	442	13.4	9	-	21.3
Native Village of Kongiganak	1	-	-	-	-	1	175	12.5	-	-	-
Organized Village of Kwethluk	21	6	725	18.8	-	15	356	13.8	7	-	31.5
Native Village of Marshall (Fortuna Ledge)	41	4	900	20.0	-	37	319	15.5	7	-	12.5
Naknek Native Village	22	7	1 625	33.5	5	15	610	10.0-	11	-	14.6
Native Village of Napakiak	64	10	433	18.1	-	54	285	15.5	-	-	-
Native Village of Napakiak	56	-	-	-	-	56	277	15.7	22	-	14.5
New Koliganek Village Council	29	-	-	-	-	29	431	16.9	4	-	12.5
Newhalen Village	22	15	925	33.8	2	7	525	17.5	5	-	41.7
Newtok Village	43	10	625	22.5	-	33	247	10.0-	9	-	33.1
Native Village of Nightmute	25	12	600	22.5	-	13	538	18.1	3	-	10.0-
Native Village of Nunapitchuk	66	17	593	23.1	-	49	346	14.4	20	-	19.4
Orutsararmiut Native Village (Bethel)	33	9	1 839	26.3	-	24	475	28.3	18	-	19.0
Native Village of Saint Michael	35	28	533	26.7	-	7	244	42.5	18	-	45.0
Stebbins Community Association	92	36	664	23.2	-	56	353	24.5	23	-	34.6
Traditional Village of Togiak	62	4	650	20.0	-	58	421	33.8	9	-	24.2
Native Village of Tuntutuliak	45	15	513	14.4	-	30	375	17.0	3	-	31.3
Native Village of Tununak	55	11	439	26.5	-	44	270	15.7	6	-	15.0
Yup'ik	642	238	700	26.4	3	404	327	14.5	539	6	26.1
Yup'ik Eskimo	132	72	1 278	24.0	7	60	453	19.4	167	-	29.1
<b>Arizona</b>	<b>1 032 103</b>	<b>773 328</b>	<b>1 039</b>	<b>22.1</b>	<b>178 559</b>	<b>258 775</b>	<b>268</b>	<b>10.0-</b>	<b>572 266</b>	<b>13 458</b>	<b>26.6</b>
<b>American Indian and Alaska Native</b>	<b>30 458</b>	<b>9 318</b>	<b>752</b>	<b>20.2</b>	<b>1 463</b>	<b>21 140</b>	<b>144</b>	<b>10.0-</b>	<b>21 740</b>	<b>130</b>	<b>22.9</b>
<b>American Indian</b>	<b>28 077</b>	<b>8 194</b>	<b>736</b>	<b>19.8</b>	<b>1 273</b>	<b>19 883</b>	<b>142</b>	<b>10.0-</b>	<b>18 769</b>	<b>77</b>	<b>22.4</b>
Apache	2 919	970	396	17.5	66	1 949	166	10.6	1 599	7	21.5
Apache	215	156	821	25.7	45	59	181	10.0-	277	-	27.8
Payson Tonto Apache	25	-	-	-	-	25	163	10.8	6	-	50.0+
San Carlos Apache	1 137	285	384	15.9	12	852	173	12.8	598	-	18.2
White Mountain Apache	1 531	520	340	17.4	-	1 011	158	10.0-	688	7	24.7
Canadian and Latin American	403	364	926	26.5	113	39	325	14.6	382	9	23.1
Mexican American Indian	335	311	902	26.6	95	24	163	12.4	343	9	21.6
Chemehuevi	55	27	730	30.6	10	28	260	10.8	9	-	15.5
Cherokee	604	501	1 043	22.4	93	103	261	10.0-	508	-	27.0
Cherokee	556	453	1 063	22.2	79	103	261	10.0-	483	-	26.1
Chippewa	179	121	1 123	18.1	47	58	222	10.0-	132	-	24.4
Chippewa	124	77	1 159	17.6	31	47	220	10.0-	83	-	30.7
Choctaw	272	242	982	19.3	76	30	236	13.6	167	-	19.7
Choctaw	179	170	1 028	19.9	48	9	245	14.5	117	-	17.4
Colorado River Indian	225	115	626	17.8	2	110	193	11.1	147	-	28.4
Creek	68	52	950	28.9	13	16	393	14.3	51	-	12.3
Muscogee Creek Nation	68	52	950	28.9	13	16	393	14.3	51	-	12.3
Iroquois	109	109	902	17.8	23	-	-	-	86	-	32.5
Navajo	15 911	2 282	653	18.6	293	13 629	120	10.0-	9 031	19	21.2
Paiute	39	20	300	15.0	-	19	211	10.0-	28	-	22.5

**Table 59. Mortgage and Rental Cost Characteristics of Housing Units With an American Indian and Alaska Native Householder for Selected American Indian and Alaska Native Tribes (One Tribe Reported): 2000—Con.**

[Data based on a sample (except Tables 79 and 80). For information on confidentiality protection, coverage, sampling error, and nonsampling error, see Appendix G. Tribes are shown if respondents reported only one tribe or as American Indian or Alaska Native only and met the specified threshold. For more information, see "How to Use This Census Report"]

State	Specified owner-occupied housing units								Specified renter-occupied housing units paying cash rent		
	Total	With a mortgage				Not mortgaged			Total	With meals included in rent	Median gross rent as a percentage of household income in 1999
		Total	Median selected monthly owner costs (dollars)	Median selected monthly owner costs as a percentage of household income in 1999	With a second mortgage or home equity loan or both	Total	Median selected monthly owner costs (dollars)	Median selected monthly owner costs as a percentage of household income in 1999			
<b>Arizona—Con.</b>											
<b>American Indian and Alaska Native—Con.</b>											
<b>American Indian—Con.</b>											
Pima .....	572	301	612	14.9	12	271	197	10.0-	648	7	26.6
Gila River Indian Community .....	103	76	867	22.2	-	27	106	10.0-	188	-	29.4
Pima .....	158	102	706	15.0	7	56	285	18.8	344	-	25.8
Salt River Pima-Maricopa .....	306	118	361	12.1	-	188	191	10.0-	116	7	14.3
Potawatomi .....	43	35	1 339	17.5	28	8	367	10.0-	34	-	13.6
Pueblo .....	1 400	394	724	21.5	47	1 006	169	10.0-	995	-	23.2
Hopi .....	1 112	227	734	23.0	34	885	172	10.0-	770	-	21.8
Laguna .....	46	41	622	17.0	-	5	325	10.0-	21	-	28.2
Sioux .....	294	225	860	19.4	42	69	230	15.6	326	12	25.3
Sioux .....	110	87	940	19.6	19	23	222	10.0-	91	-	31.7
Standing Rock Sioux .....	75	42	375	10.0-	-	33	215	10.0-	32	-	31.8
Tohono O'odham .....	1 981	556	536	20.4	77	1 425	172	10.4	1 452	2	21.9
Ak-Chin .....	116	-	-	-	-	116	100-	10.0-	-	-	-
Tohono O'odham .....	1 865	556	536	20.4	77	1 309	178	11.4	1 452	2	21.9
Yaqui .....	1 247	769	723	20.0	172	478	247	10.0-	1 011	-	29.7
Pascua Yaqui .....	426	269	770	22.9	84	157	249	10.0-	256	-	31.4
Yaqui .....	803	491	713	18.9	88	312	242	10.0-	755	-	29.2
Yavapai Apache .....	78	29	494	10.5	2	49	167	10.0-	98	-	22.5
Yuman .....	583	200	511	15.5	5	383	189	10.0-	613	6	20.1
Cocopah Tribe of Arizona .....	65	16	820	17.5	-	49	231	13.9	132	-	24.6
Fort Mojave Indian Tribe of Arizona .....	49	15	625	20.6	-	34	190	10.0	144	2	19.4
Havasupai .....	60	5	250	17.5	-	55	127	10.0-	39	-	50.0+
Hualapai .....	142	56	341	15.0	5	86	183	14.2	177	4	13.5
Quechan .....	27	23	696	14.6	-	4	100-	-	54	-	22.4
Yavapai-Prescott Tribe of the Yavapai Reservation .....	222	80	506	10.3	-	142	216	10.0-	57	-	10.0-
<b>Alaska Native .....</b>	<b>72</b>	<b>68</b>	<b>855</b>	<b>20.3</b>	<b>2</b>	<b>4</b>	<b>375</b>	<b>12.5</b>	<b>87</b>	<b>-</b>	<b>24.7</b>
<b>Arkansas .....</b>	<b>513 483</b>	<b>312 244</b>	<b>737</b>	<b>19.4</b>	<b>39 440</b>	<b>201 239</b>	<b>240</b>	<b>10.0-</b>	<b>276 054</b>	<b>3 187</b>	<b>24.4</b>
<b>American Indian and Alaska Native .....</b>	<b>2 296</b>	<b>1 631</b>	<b>725</b>	<b>18.2</b>	<b>152</b>	<b>665</b>	<b>220</b>	<b>11.7</b>	<b>2 468</b>	<b>16</b>	<b>25.8</b>
<b>American Indian .....</b>	<b>1 849</b>	<b>1 314</b>	<b>741</b>	<b>18.2</b>	<b>113</b>	<b>535</b>	<b>225</b>	<b>11.1</b>	<b>2 008</b>	<b>16</b>	<b>25.5</b>
Canadian and Latin American .....	10	2	750	17.5	-	8	275	10.0-	65	-	15.1
Mexican American Indian .....	2	2	750	17.5	-	-	-	-	51	-	15.4
Cherokee .....	1 191	830	722	18.9	50	361	240	12.5	1 117	16	28.9
Cherokee .....	1 087	746	725	19.0	44	341	235	11.9	1 112	16	29.0
Western Cherokee .....	49	31	586	24.8	6	18	270	18.3	5	-	12.5
Choctaw .....	270	203	844	15.9	32	67	215	10.0-	333	-	20.7
Choctaw .....	205	162	853	16.6	25	43	199	10.0-	290	-	22.5
Oklahoma Choctaw .....	65	41	692	13.9	7	24	300	10.0-	43	-	13.3
Creek .....	51	27	752	16.5	9	24	185	10.0-	51	-	18.1
Muscogee Creek Nation .....	42	18	753	18.0	-	24	185	10.0-	51	-	18.1
Sioux .....	44	30	914	15.7	16	14	239	10.0-	59	-	35.5
<b>California .....</b>	<b>5 527 618</b>	<b>4 367 361</b>	<b>1 478</b>	<b>25.3</b>	<b>1 093 430</b>	<b>1 160 257</b>	<b>305</b>	<b>10.0-</b>	<b>4 768 723</b>	<b>68 941</b>	<b>27.7</b>
<b>American Indian and Alaska Native .....</b>	<b>35 345</b>	<b>28 523</b>	<b>1 251</b>	<b>26.6</b>	<b>7 517</b>	<b>6 822</b>	<b>261</b>	<b>10.2</b>	<b>49 501</b>	<b>328</b>	<b>28.2</b>
<b>American Indian .....</b>	<b>26 570</b>	<b>21 208</b>	<b>1 240</b>	<b>26.2</b>	<b>5 653</b>	<b>5 362</b>	<b>260</b>	<b>10.4</b>	<b>35 823</b>	<b>174</b>	<b>27.7</b>
Apache .....	1 185	1 059	1 253	26.8	380	126	281	10.0-	1 905	-	31.2
Apache .....	947	863	1 286	27.4	312	84	277	10.5	1 563	-	32.0
Chinichua .....	31	31	1 104	32.1	13	-	-	-	106	-	33.4
Mescalero Apache .....	144	109	1 181	25.9	28	35	296	10.0-	157	-	25.6
Blackfeet .....	377	312	1 335	26.7	99	65	263	15.5	661	4	30.8
Cahuilla .....	270	177	885	18.0	23	93	267	10.0-	238	9	19.2
Cahuilla .....	83	64	808	22.1	13	19	205	10.0-	112	-	16.9
Morongo Band of Cahuilla Mission Indians .....	145	97	935	16.8	10	48	275	10.0-	83	9	50.0+
California Tribes .....	54	34	967	21.0	5	20	292	10.0-	109	-	41.5
Yuki .....	27	16	956	35.6	-	11	254	10.0-	28	-	45.8
Canadian and Latin American .....	3 691	3 300	1 247	28.9	679	391	244	10.0-	6 431	68	27.8
Canadian Indian .....	79	79	1 438	26.7	13	-	-	-	47	-	31.8
Central American Indian .....	136	116	1 570	30.4	31	20	917	10.0-	259	-	26.3
Mexican American Indian .....	2 986	2 696	1 224	29.0	498	290	244	11.4	5 450	61	27.8
South American Indian .....	126	103	1 484	25.3	27	23	306	10.0-	226	7	23.0
Spanish American Indian .....	314	263	1 326	28.8	100	51	222	16.0	415	-	30.4
Chemehuevi .....	71	64	1 324	24.0	32	7	275	10.0-	70	-	30.0
Cherokee .....	4 385	3 647	1 328	26.2	958	738	269	11.4	5 023	8	27.3
Cherokee .....	4 193	3 493	1 320	26.4	892	700	271	11.6	4 811	8	27.5
Western Cherokee .....	141	103	1 301	22.1	53	38	232	10.0	103	-	18.4
Cheyenne .....	82	82	1 609	25.0	31	-	-	-	151	-	26.5
Cheyenne .....	47	47	1 664	27.4	31	-	-	-	137	-	25.9
Chickasaw .....	245	215	1 330	21.2	71	30	283	13.0	329	-	33.6
Chippewa .....	420	368	1 392	26.3	135	52	350	10.0-	655	6	27.6
Chippewa .....	317	270	1 421	27.3	108	47	286	10.0-	485	6	30.3
Choctaw .....	1 197	1 163	1 229	24.4	309	234	272	10.0-	1 321	2	26.3
Choctaw .....	1 374	984	1 197	24.5	235	190	291	10.0	1 186	2	26.0
Oklahoma Choctaw .....	223	179	1 734	23.3	74	44	256	10.0-	126	-	35.2
Chumash .....	408	303	1 369	28.5	86	105	270	13.4	499	-	27.5
Chumash .....	374	279	1 338	27.5	82	95	269	14.4	488	-	27.0
Comanche .....	173	161	1 590	33.8	54	12	238	10.0-	248	-	24.9
Comanche .....	173	161	1 590	33.8	54	12	238	10.0-	248	-	24.9
Costanoan .....	172	152	1 353	27.1	29	20	625	10.0	136	-	26.0
Cree .....	54	34	914	20.0	10	20	344	10.6	60	-	17.5
Creek .....	309	258	1 023	26.6	40	51	258	10.0-	384	-	31.1
Muscogee Creek Nation .....	277	233	1 095	27.7	40	44	270	10.0-	378	-	31.4

**Table 59. Mortgage and Rental Cost Characteristics of Housing Units With an American Indian and Alaska Native Householder for Selected American Indian and Alaska Native Tribes (One Tribe Reported): 2000—Con.**

[Data based on a sample (except Tables 79 and 80). For information on confidentiality protection, coverage, sampling error, and nonsampling error, see Appendix G. Tribes are shown if respondents reported only one tribe or as American Indian or Alaska Native only and met the specified threshold. For more information, see "How to Use This Census Report"]

State	Specified owner-occupied housing units								Specified renter-occupied housing units paying cash rent		
	Total	With a mortgage				Not mortgaged			Total	With meals included in rent	Median gross rent as a percentage of household income in 1999
		Total	Median selected monthly owner costs (dollars)	Median selected monthly owner costs as a percentage of household income in 1999	With a second mortgage or home equity loan or both	Total	Median selected monthly owner costs (dollars)	Median selected monthly owner costs as a percentage of household income in 1999			
<b>California—Con.</b>											
<b>American Indian and Alaska Native—Con.</b>											
<b>American Indian—Con.</b>											
Cupeno	85	27	865	19.0	4	58	400	16.7	44	-	50.0+
Cupeno	41	10	975	27.5	-	31	195	15.2	12	-	27.5
Delaware	156	142	1 386	21.3	46	14	200	10.0	100	-	29.1
Delaware	131	117	1 292	22.2	39	14	200	10.0	85	-	32.0
Diegueno	452	238	1 108	23.5	34	214	272	10.0-	300	-	24.4
Barona Group of Capitan Grande Band	71	34	850	10.0-	-	37	281	10.0-	9	-	50.0+
Diegueno	123	54	1 350	26.5	11	69	280	10.0-	136	-	29.5
Mesa Grande Band of Diegueno Mission Indians	14	-	-	-	-	14	218	36.8	52	-	20.8
San Pasqual Band of Diegueno Mission Indians	106	81	1 071	23.6	4	25	242	10.0-	47	-	19.0
Santa Ysabel Band of Diegueno Mission Indians	21	8	1 625	50.0+	8	13	231	15.4	24	-	50.0+
Viejas (Baron Long) Group of Capitan Grande Band	32	17	494	50.0+	3	15	366	17.2	17	-	12.3
Gabrieleno	119	93	1 267	21.7	26	26	357	13.2	86	-	27.8
Hoopa	335	209	842	22.0	8	126	237	16.2	214	-	23.9
Hoopa Valley Tribe	335	209	842	22.0	8	126	237	16.2	214	-	23.9
Iroquois	389	338	1 397	24.2	111	51	301	12.8	492	-	26.3
Iroquois	76	64	1 237	32.0	23	12	250	30.0	132	-	24.8
Mohawk	122	103	1 615	21.2	29	19	337	17.1	127	-	19.7
Oneida Nation of New York	52	52	1 000	22.8	21	-	-	-	124	-	43.4
Juaneno (Acjachemem)	226	182	1 480	23.9	48	44	216	10.0-	302	-	25.4
Karuk Tribe of California	266	169	920	22.8	36	97	277	10.0-	291	-	29.4
Kiowa	44	37	1 125	22.5	14	7	450	10.0-	66	-	23.8
Kiowa	44	37	1 125	22.5	14	7	450	10.0-	55	-	24.8
Luiseno	670	368	1 000	21.8	59	302	267	10.0-	308	-	28.0
La Jolla Band of Luiseno Mission Indians	35	20	836	26.8	-	15	178	42.5	36	-	42.9
Luiseno	244	126	1 042	28.8	50	118	321	10.0-	138	-	35.7
Pala Band of Luiseno Mission Indians	90	51	1 216	18.3	2	39	225	10.0-	26	-	27.7
Pechanga Band of Luiseno Mission Indians	69	47	1 240	40.7	7	22	393	10.0-	51	-	18.9
Soboba	145	91	590	14.8	-	54	214	10.0-	14	-	13.3
Maidu	187	143	863	26.0	48	44	227	14.2	279	-	26.3
Maidu	121	80	1 283	27.2	27	41	220	15.4	238	-	24.3
Mission Indians	187	132	1 227	25.0	61	55	307	21.1	137	4	23.6
Mission Indians	128	90	1 173	30.5	39	38	200	11.0	129	4	24.5
Me-Wuk	317	208	1 096	28.5	71	109	236	15.2	385	-	23.2
Me-Wuk	315	206	1 101	28.8	71	109	236	15.2	379	-	22.9
Mono	98	58	1 667	29.0	22	40	224	15.4	268	-	25.4
Mono	92	55	1 708	40.5	22	37	227	15.0	246	-	26.8
Navajo	651	558	1 370	25.6	135	93	233	10.0-	1 538	4	26.9
Nomlaki	35	11	692	24.2	-	24	225	10.0-	75	5	39.5
Nomlaki	35	11	692	24.2	-	24	225	10.0-	57	5	39.5
Osage	144	116	1 510	23.6	41	28	315	11.8	173	6	27.2
Ottawa	54	54	1 194	43.3	14	-	-	-	45	-	22.2
Paiute	542	277	1 023	20.0	76	265	257	14.6	452	-	22.2
Paiute	476	238	963	19.8	46	238	263	13.7	396	-	22.3
Paiute-Shoshone	98	37	425	27.1	6	61	266	10.3	84	-	33.8
Shoshone Paiute	71	24	1 063	27.5	6	47	253	10.0-	66	-	31.9
Pima	64	41	1 802	31.7	16	23	338	10.0-	178	-	30.4
Pima	64	41	1 802	31.7	16	23	338	10.0-	150	-	33.2
Pit River	125	99	764	24.5	9	26	206	28.8	201	-	28.6
Pit River Tribe of California	105	83	613	14.7	9	22	217	28.8	201	-	28.6
Pomo	324	186	888	27.1	15	138	195	10.3	671	3	25.0
Pomo	225	114	886	27.7	-	111	192	12.1	447	-	25.8
Potawatomi	246	226	1 514	27.5	78	20	264	10.8	268	-	31.8
Potawatomi	153	139	1 535	27.7	49	14	275	10.0-	246	-	32.3
Pueblo	591	531	1 470	26.8	160	60	244	10.0-	797	-	23.3
Hopi	114	107	1 379	24.3	23	7	225	10.0-	188	-	20.0
Pueblo	129	123	1 911	28.6	49	6	275	50.0+	153	-	20.5
Ysleta Del Sur Pueblo of Texas	61	56	1 583	30.3	16	5	225	10.0-	75	-	23.5
Seminole	121	107	1 424	23.9	26	14	344	10.0-	130	-	37.8
Seminole	121	107	1 424	23.9	26	14	344	10.0-	118	-	34.2
Serrano	92	73	917	35.7	1	19	297	10.0-	25	-	22.4
Serrano	78	63	790	35.8	1	15	284	10.0-	25	-	22.4
Shoshone	115	81	861	25.8	26	34	254	10.0-	145	9	23.5
Shoshone	99	81	861	25.8	26	18	288	10.0-	122	9	23.2
Sioux	535	453	1 325	25.0	106	82	250	11.7	1 168	8	29.9
Oglala Sioux	97	85	1 216	21.7	10	12	425	10.0	208	-	31.0
Sioux	240	194	1 298	29.2	58	46	269	13.1	551	-	28.9
Teton Sioux	82	68	1 500	29.5	29	14	244	10.0-	162	-	29.1
Tohono O'odham	69	51	1 375	21.1	21	18	650	30.0	258	-	28.5
Tohono O'odham	69	51	1 375	21.1	21	18	650	30.0	258	-	28.5
Tolowa	46	28	643	13.7	1	18	333	17.0	62	-	28.3
Tolowa	32	18	575	12.0	-	14	317	16.1	62	-	28.3
Wailaki	71	35	530	26.3	12	36	228	10.0-	158	-	22.2
Washoe	38	15	2 393	38.9	13	23	358	10.0-	40	-	40.0
Washoe	38	15	2 393	38.9	13	23	358	10.0-	40	-	40.0
Wintun	265	227	1 090	27.2	60	38	250	11.9	295	-	32.1
Wintun	265	227	1 090	27.2	60	38	250	11.9	295	-	32.1
Wiyot	65	33	965	18.6	20	32	197	13.3	69	-	50.0+
Wiyot	63	33	965	18.6	20	30	193	12.5	52	-	50.0+

**Table 59. Mortgage and Rental Cost Characteristics of Housing Units With an American Indian and Alaska Native Householder for Selected American Indian and Alaska Native Tribes (One Tribe Reported): 2000—Con.**

[Data based on a sample (except Tables 79 and 80). For information on confidentiality protection, coverage, sampling error, and nonsampling error, see Appendix G. Tribes are shown if respondents reported only one tribe or as American Indian or Alaska Native only and met the specified threshold. For more information, see "How to Use This Census Report"]

State	Specified owner-occupied housing units								Specified renter-occupied housing units paying cash rent		
	Total	With a mortgage				Not mortgaged			Total	With meals included in rent	Median gross rent as a percentage of household income in 1999
		Total	Median selected monthly owner costs (dollars)	Median selected monthly owner costs as a percentage of household income in 1999	With a second mortgage or home equity loan or both	Total	Median selected monthly owner costs (dollars)	Median selected monthly owner costs as a percentage of household income in 1999			
<b>California—Con.</b>											
<b>American Indian and Alaska Native—Con.</b>											
<b>American Indian—Con.</b>											
Yaqui .....	481	457	1 163	27.6	140	24	229	10.0-	596	4	27.3
Pascua Yaqui .....	44	41	893	27.5	7	3	100-	10.0-	46	-	50.0+
Yaqui .....	437	416	1 190	27.6	133	21	239	10.0-	550	4	25.7
Yokuts .....	308	195	891	17.5	63	113	215	10.0-	338	-	34.2
Picayune Rancheria of Chukchansi Indians .....	81	56	980	17.0	18	25	231	10.0-	103	-	38.3
Tachi .....	47	11	1 125	12.5	11	36	263	10.0-	52	-	18.2
Tule River .....	70	36	282	15.4	2	34	183	10.0-	61	-	46.9
Yokuts .....	110	92	950	23.6	32	18	200	17.0	114	-	34.0
Yuman .....	282	156	514	20.3	2	126	231	10.2	279	-	20.6
Fort Mojave Indian Tribe of Arizona .....	55	40	517	27.0	-	15	263	12.5	68	-	20.6
Quechan .....	204	100	467	18.1	2	104	224	10.0-	171	-	21.6
Yurok .....	309	210	1 104	23.7	54	99	258	16.0	407	2	28.5
Yurok .....	309	210	1 104	23.7	54	99	258	16.0	407	2	28.5
<b>Alaska Native .....</b>	<b>220</b>	<b>182</b>	<b>1 328</b>	<b>23.9</b>	<b>77</b>	<b>38</b>	<b>329</b>	<b>10.0-</b>	<b>514</b>	<b>7</b>	<b>33.9</b>
Tlingit-Haida .....	85	78	1 375	24.5	32	7	325	10.0-	201	7	30.5
Tlingit .....	64	64	1 554	26.4	32	-	-	-	148	7	28.0
<b>Colorado .....</b>	<b>903 259</b>	<b>715 493</b>	<b>1 197</b>	<b>22.6</b>	<b>188 834</b>	<b>187 766</b>	<b>277</b>	<b>10.0-</b>	<b>514 301</b>	<b>9 706</b>	<b>26.4</b>
<b>American Indian and Alaska Native .....</b>	<b>5 233</b>	<b>4 355</b>	<b>1 064</b>	<b>24.1</b>	<b>1 304</b>	<b>878</b>	<b>222</b>	<b>10.0-</b>	<b>6 652</b>	<b>69</b>	<b>26.4</b>
<b>American Indian .....</b>	<b>4 047</b>	<b>3 313</b>	<b>1 080</b>	<b>23.0</b>	<b>996</b>	<b>734</b>	<b>215</b>	<b>10.0-</b>	<b>4 911</b>	<b>49</b>	<b>25.9</b>
Apache .....	350	324	1 083	24.2	110	26	200	10.0-	426	-	28.7
Apache .....	258	240	1 022	23.7	72	18	233	10.0-	327	-	26.7
Blackfeet .....	74	74	891	23.1	28	-	-	-	57	-	38.2
Canadian and Latin American .....	356	282	1 072	24.6	115	74	211	10.0-	327	-	29.5
Mexican American Indian .....	200	149	1 131	29.8	51	51	230	10.0-	214	-	30.5
Spanish American Indian .....	133	110	1 008	19.9	54	23	189	10.5	80	-	30.0
Cherokee .....	677	601	1 156	23.3	207	76	300	11.3	679	7	27.7
Cherokee .....	608	532	1 151	23.4	173	76	300	11.3	641	7	27.3
Cheyenne .....	40	40	1 125	29.1	7	-	-	-	28	-	10.0-
Chippewa .....	153	153	1 431	25.7	56	-	-	-	162	-	22.2
Chippewa .....	114	114	1 370	28.2	43	-	-	-	83	-	21.5
Choctaw .....	133	91	1 424	25.3	31	42	198	10.0-	107	-	20.6
Choctaw .....	83	52	1 417	25.8	23	31	185	10.8	88	-	21.7
Creek .....	70	47	1 310	18.8	-	23	275	21.2	48	-	24.0
Muscogee Creek Nation .....	70	47	1 310	18.8	-	23	275	21.2	48	-	24.0
Iroquois .....	47	47	1 086	24.5	9	-	-	-	67	-	27.8
Navajo .....	347	274	962	22.3	54	73	222	10.0-	766	4	24.1
Pueblo .....	108	78	1 259	22.6	6	30	263	10.0-	167	9	31.6
Sioux .....	322	293	1 019	19.2	91	29	198	12.5	557	12	25.7
Oglala Sioux .....	34	24	927	16.4	11	10	208	10.0-	162	-	24.4
Sioux .....	83	80	937	18.4	8	3	175	10.0-	156	7	27.4
Teton Sioux .....	69	66	1 310	27.8	23	3	275	12.5	92	-	24.8
Ute .....	450	190	489	18.5	25	260	172	10.0-	402	3	15.6
Southern Ute .....	131	57	750	19.7	11	74	213	10.0-	97	3	30.3
Ute .....	110	57	1 125	31.3	14	53	160	10.0-	178	-	18.1
Ute Mountain .....	202	71	266	13.0	-	131	151	10.0-	122	-	12.5
<b>Alaska Native .....</b>	<b>48</b>	<b>46</b>	<b>1 300</b>	<b>32.3</b>	<b>15</b>	<b>2</b>	<b>225</b>	<b>10.0-</b>	<b>58</b>	<b>-</b>	<b>22.1</b>
<b>Connecticut .....</b>	<b>728 244</b>	<b>520 076</b>	<b>1 426</b>	<b>22.4</b>	<b>128 147</b>	<b>208 168</b>	<b>473</b>	<b>13.1</b>	<b>410 681</b>	<b>7 557</b>	<b>25.4</b>
<b>American Indian and Alaska Native .....</b>	<b>1 334</b>	<b>1 042</b>	<b>1 247</b>	<b>26.9</b>	<b>263</b>	<b>292</b>	<b>435</b>	<b>12.6</b>	<b>1 659</b>	<b>21</b>	<b>28.2</b>
<b>American Indian .....</b>	<b>990</b>	<b>762</b>	<b>1 244</b>	<b>25.3</b>	<b>200</b>	<b>228</b>	<b>416</b>	<b>13.0</b>	<b>992</b>	<b>7</b>	<b>26.3</b>
Canadian and Latin American .....	99	70	1 242	19.1	21	29	434	15.5	105	-	31.2
South American Indian .....	36	7	2 750	12.5	-	29	434	15.5	52	-	19.5
Cherokee .....	119	102	1 288	29.6	31	17	463	13.2	184	7	27.4
Cherokee .....	109	92	1 233	28.8	31	17	463	13.2	178	7	26.9
Mohegan .....	82	69	1 203	19.9	-	13	296	10.0-	43	-	30.7
Pequot .....	174	148	1 202	27.3	10	26	618	10.0-	84	-	31.1
Mashantucket Pequot .....	153	127	1 325	28.9	10	26	618	10.0-	10	-	10.0-
Pequot .....	21	21	936	17.1	-	-	-	-	74	-	32.3
<b>Delaware .....</b>	<b>177 323</b>	<b>129 692</b>	<b>1 101</b>	<b>20.8</b>	<b>36 351</b>	<b>47 631</b>	<b>267</b>	<b>10.0-</b>	<b>77 188</b>	<b>1 702</b>	<b>24.3</b>
<b>American Indian and Alaska Native .....</b>	<b>571</b>	<b>391</b>	<b>1 039</b>	<b>24.1</b>	<b>137</b>	<b>180</b>	<b>206</b>	<b>10.4</b>	<b>358</b>	<b>-</b>	<b>21.6</b>
<b>American Indian .....</b>	<b>407</b>	<b>300</b>	<b>1 038</b>	<b>23.6</b>	<b>91</b>	<b>107</b>	<b>199</b>	<b>11.3</b>	<b>247</b>	<b>-</b>	<b>19.8</b>
Canadian and Latin American .....	16	16	1 200	21.0	-	-	-	-	39	-	19.8
Cherokee .....	105	86	1 058	26.0	22	19	313	12.5	55	-	14.6
Cherokee .....	105	86	1 058	26.0	22	19	313	12.5	55	-	14.6
Nanticoke .....	152	82	845	11.7	21	70	176	10.0-	42	-	25.0
<b>District of Columbia .....</b>	<b>76 289</b>	<b>55 138</b>	<b>1 291</b>	<b>22.2</b>	<b>14 615</b>	<b>21 151</b>	<b>313</b>	<b>10.0-</b>	<b>142 784</b>	<b>1 575</b>	<b>24.8</b>
<b>American Indian and Alaska Native .....</b>	<b>174</b>	<b>115</b>	<b>1 177</b>	<b>21.8</b>	<b>7</b>	<b>59</b>	<b>142</b>	<b>10.0-</b>	<b>517</b>	<b>-</b>	<b>27.9</b>
<b>American Indian .....</b>	<b>101</b>	<b>67</b>	<b>1 188</b>	<b>25.6</b>	<b>7</b>	<b>34</b>	<b>175</b>	<b>10.0-</b>	<b>282</b>	<b>-</b>	<b>28.0</b>
<b>Florida .....</b>	<b>3 242 202</b>	<b>2 323 452</b>	<b>1 004</b>	<b>22.8</b>	<b>504 944</b>	<b>918 750</b>	<b>306</b>	<b>10.5</b>	<b>1 800 989</b>	<b>40 992</b>	<b>27.5</b>
<b>American Indian and Alaska Native .....</b>	<b>8 145</b>	<b>6 597</b>	<b>913</b>	<b>22.7</b>	<b>1 385</b>	<b>1 548</b>	<b>269</b>	<b>10.0-</b>	<b>7 348</b>	<b>107</b>	<b>27.9</b>
<b>American Indian .....</b>	<b>6 087</b>	<b>4 877</b>	<b>910</b>	<b>22.3</b>	<b>1 047</b>	<b>1 210</b>	<b>270</b>	<b>10.0-</b>	<b>5 033</b>	<b>65</b>	<b>28.1</b>
Apache .....	91	89	864	21.1	6	2	175	22.5	123	-	28.4
Apache .....	83	81	921	23.9	6	2	175	22.5	123	-	28.4
Blackfeet .....	84	76	864	27.1	20	8	375	22.5	132	-	43.0
Canadian and Latin American .....	512	444	1 005	26.3	68	68	245	10.0-	762	18	31.3
Central American Indian .....	74	74	835	30.6	-	-	-	-	91	-	28.2
Mexican American Indian .....	126	102	994	26.3	11	24	215	10.0-	438	-	30.4
South American Indian .....	228	206	1 115	26.4	49	22	271	10.0-	101	12	50.0+

Table 59. **Mortgage and Rental Cost Characteristics of Housing Units With an American Indian and Alaska Native Householder for Selected American Indian and Alaska Native Tribes (One Tribe Reported): 2000—Con.**

[Data based on a sample (except Tables 79 and 80). For information on confidentiality protection, coverage, sampling error, and nonsampling error, see Appendix G. Tribes are shown if respondents reported only one tribe or as American Indian or Alaska Native only and met the specified threshold. For more information, see "How to Use This Census Report"]

State	Specified owner-occupied housing units								Specified renter-occupied housing units paying cash rent		
	Total	With a mortgage				Not mortgaged			Total	With meals included in rent	Median gross rent as a percentage of household income in 1999
		Total	Median selected monthly owner costs (dollars)	Median selected monthly owner costs as a percentage of household income in 1999	With a second mortgage or home equity loan or both	Total	Median selected monthly owner costs (dollars)	Median selected monthly owner costs as a percentage of household income in 1999			
<b>Florida—Con.</b>											
<b>American Indian and Alaska Native—Con.</b>											
<b>American Indian—Con.</b>											
Canadian and Latin American—Con.											
Spanish American Indian .....	50		875	20.6	8		280	13.0		6	36.5
Cherokee .....	1 983	1 715	930	22.2	367	268	299	10.7	1 668	18	28.5
Cherokee .....	1 849	1 603	921	21.9	315	246	291	10.3	1 578	18	28.7
Chippewa .....	228	163	909	21.6	20	65	266	10.0	148	-	23.1
Chippewa .....	155	99	771	20.9	12	56	262	10.0	98	-	22.2
Choctaw .....	186	150	1 076	20.6	31	36	288	10.0	125	-	30.0
Choctaw .....	138	102	1 000	23.8	24	36	288	10.0	98	-	27.2
Creek .....	849	563	761	19.4	109	286	258	10.0	312	-	24.5
Eastern Creek .....	145	101	779	20.2	14	44	352	10.0	18	-	20.0
Lower Muscogee Creek Tama Tribal Town .....	100	72	803	17.8	5	28	271	10.0	30	-	15.0
Muscogee Creek Nation .....	553	351	759	20.3	82	202	242	10.0	244	-	30.5
Iroquois .....	324	294	905	22.8	138	30	412	32.6	192	-	27.0
Mohawk .....	127	121	867	26.6	58	6	125	17.5	90	-	25.8
Lumbee .....	109	63	744	17.9	10	46	228	10.0	80	-	24.8
Navajo .....	27	21	981	18.1	17	6	175	10.0	58	-	32.7
Seminole .....	404	217	557	20.2	34	187	271	10.0	249	10	24.4
Florida Seminole .....	172	78	550	14.7	8	94	282	10.0	37	-	20.8
Seminole .....	226	139	562	20.6	26	87	241	10.0	212	10	30.0
Sioux .....	161	140	1 109	21.8	31	21	232	10.0	143	3	35.7
Sioux .....	81	68	1 188	17.6	12	13	204	37.5	98	-	36.7
Alaska Native .....	66	66	1 131	19.4	26	-	-	-	90	10	21.2
<b>Georgia .....</b>	<b>1 596 408</b>	<b>1 201 569</b>	<b>1 039</b>	<b>20.8</b>	<b>262 200</b>	<b>394 839</b>	<b>259</b>	<b>10.0</b>	<b>905 913</b>	<b>10 924</b>	<b>24.9</b>
<b>American Indian and Alaska Native .....</b>	<b>3 314</b>	<b>2 875</b>	<b>961</b>	<b>21.9</b>	<b>642</b>	<b>439</b>	<b>263</b>	<b>10.0</b>	<b>3 028</b>	<b>33</b>	<b>25.1</b>
<b>American Indian .....</b>	<b>2 367</b>	<b>2 109</b>	<b>936</b>	<b>22.8</b>	<b>451</b>	<b>258</b>	<b>274</b>	<b>10.3</b>	<b>2 088</b>	<b>9</b>	<b>24.1</b>
Apache .....	21	21	944	17.9	6	-	-	-	53	-	18.4
Canadian and Latin American .....	115	109	858	23.9	18	6	175	10.0	256	-	22.8
Mexican American Indian .....	81	78	788	22.7	7	3	125	10.0	158	-	20.7
Cherokee .....	1 178	1 016	902	22.8	211	162	304	11.5	886	-	23.4
Cherokee .....	1 067	948	928	23.3	211	119	298	14.2	772	-	23.5
Choctaw .....	126	126	854	31.9	17	-	-	-	78	-	28.9
Choctaw .....	104	104	857	33.1	17	-	-	-	78	-	28.9
Creek .....	189	160	857	26.2	8	29	305	15.9	82	-	18.6
Lower Muscogee Creek Tama Tribal Town .....	55	52	707	23.6	8	3	275	12.5	21	-	20.5
Muscogee Creek Nation .....	121	105	1 253	30.1	-	16	325	35.0	53	-	20.5
Iroquois .....	66	66	1 063	18.6	10	-	-	-	60	-	22.5
Lumbee .....	100	89	1 266	20.4	51	11	175	10.0	29	-	18.8
Sioux .....	50	41	1 516	25.9	13	9	175	50.0+	60	-	32.9
<b>Hawaii .....</b>	<b>173 861</b>	<b>122 128</b>	<b>1 636</b>	<b>26.3</b>	<b>32 942</b>	<b>51 733</b>	<b>271</b>	<b>10.0</b>	<b>151 027</b>	<b>860</b>	<b>27.2</b>
<b>American Indian and Alaska Native .....</b>	<b>249</b>	<b>190</b>	<b>1 368</b>	<b>28.1</b>	<b>47</b>	<b>59</b>	<b>234</b>	<b>10.0</b>	<b>662</b>	<b>-</b>	<b>28.3</b>
<b>American Indian .....</b>	<b>200</b>	<b>154</b>	<b>1 303</b>	<b>27.4</b>	<b>41</b>	<b>46</b>	<b>219</b>	<b>10.0</b>	<b>468</b>	<b>-</b>	<b>24.9</b>
Cherokee .....	52	41	1 195	23.2	-	11	134	10.0	75	-	29.4
Cherokee .....	52	41	1 195	23.2	-	11	134	10.0	75	-	29.4
<b>Idaho .....</b>	<b>255 077</b>	<b>186 647</b>	<b>887</b>	<b>21.5</b>	<b>43 019</b>	<b>68 430</b>	<b>236</b>	<b>10.0</b>	<b>115 559</b>	<b>2 255</b>	<b>25.3</b>
<b>American Indian and Alaska Native .....</b>	<b>2 143</b>	<b>1 498</b>	<b>694</b>	<b>20.1</b>	<b>210</b>	<b>645</b>	<b>197</b>	<b>10.0</b>	<b>2 006</b>	<b>27</b>	<b>26.6</b>
<b>American Indian .....</b>	<b>1 917</b>	<b>1 313</b>	<b>680</b>	<b>19.6</b>	<b>180</b>	<b>604</b>	<b>199</b>	<b>10.0</b>	<b>1 654</b>	<b>27</b>	<b>25.7</b>
Blackfeet .....	14	12	1 036	14.3	4	2	125	50.0+	31	-	23.9
Canadian and Latin American .....	49	41	885	26.0	13	8	275	10.0	31	1	31.8
Mexican American Indian .....	23	23	815	26.4	3	-	-	-	25	1	24.7
Cherokee .....	225	198	788	19.3	28	27	131	10.0	198	9	33.9
Cherokee .....	211	184	797	19.0	26	27	131	10.0	185	9	34.9
Chippewa .....	42	40	850	32.5	21	2	225	27.5	42	2	16.7
Choctaw .....	52	43	683	20.2	18	9	213	11.3	14	-	13.2
Coeur D'Alene .....	153	108	505	14.6	5	45	213	10.0	87	-	18.8
Colville .....	12	2	450	50.0+	-	10	372	16.4	22	-	42.1
Navajo .....	51	51	919	19.7	3	-	-	-	78	-	23.8
Nez Perce .....	354	220	575	21.9	7	134	195	10.0	245	-	26.0
Paiute-Shoshone .....	39	12	333	10.0	-	27	179	10.0	55	-	35.3
Shoshone Paiute .....	36	9	350	10.0	-	27	179	10.0	52	-	36.1
Shoshone .....	16	4	550	32.5	-	12	170	10.0	41	-	38.9
Shoshone-Bannock Tribes of the Fort Hall Reservation .....	546	269	481	17.1	9	277	197	10.0	264	4	18.5
Sioux .....	47	46	863	22.4	6	1	225	10.0	84	2	21.7
Sioux .....	35	35	856	22.3	-	-	-	-	28	2	19.0
Alaska Native .....	56	40	1 019	27.5	-	16	136	10.0	34	-	18.6
<b>Illinois .....</b>	<b>2 470 338</b>	<b>1 724 034</b>	<b>1 198</b>	<b>21.7</b>	<b>394 996</b>	<b>746 304</b>	<b>353</b>	<b>11.1</b>	<b>1 431 104</b>	<b>22 556</b>	<b>24.4</b>
<b>American Indian and Alaska Native .....</b>	<b>3 644</b>	<b>3 049</b>	<b>1 116</b>	<b>22.7</b>	<b>774</b>	<b>595</b>	<b>330</b>	<b>14.7</b>	<b>4 644</b>	<b>9</b>	<b>25.0</b>
<b>American Indian .....</b>	<b>2 402</b>	<b>2 021</b>	<b>1 059</b>	<b>21.7</b>	<b>491</b>	<b>381</b>	<b>314</b>	<b>13.7</b>	<b>2 890</b>	<b>9</b>	<b>24.8</b>
Apache .....	94	87	1 010	19.1	43	7	325	12.5	112	-	19.8
Apache .....	72	72	1 050	18.5	43	-	-	-	105	-	20.4
Blackfeet .....	74	59	1 103	17.5	-	15	138	16.3	74	-	18.5
Canadian and Latin American .....	457	378	1 340	26.0	87	79	422	10.9	505	9	19.9
Mexican American Indian .....	370	297	1 266	26.7	66	73	430	11.6	470	9	19.9
Cherokee .....	683	576	909	20.7	137	107	235	15.5	690	-	27.0
Cherokee .....	632	532	921	21.6	137	100	231	14.1	678	-	27.2
Chippewa .....	136	119	1 024	20.9	44	17	493	16.3	280	-	22.6
Chippewa .....	80	63	1 135	22.7	27	17	493	16.3	191	-	22.0
Choctaw .....	76	61	866	27.8	11	15	342	27.5	96	-	23.8

**Table 59. Mortgage and Rental Cost Characteristics of Housing Units With an American Indian and Alaska Native Householder for Selected American Indian and Alaska Native Tribes (One Tribe Reported): 2000—Con.**

[Data based on a sample (except Tables 79 and 80). For information on confidentiality protection, coverage, sampling error, and nonsampling error, see Appendix G. Tribes are shown if respondents reported only one tribe or as American Indian or Alaska Native only and met the specified threshold. For more information, see "How to Use This Census Report"]

State	Specified owner-occupied housing units								Specified renter-occupied housing units paying cash rent		
	Total	With a mortgage				Not mortgaged			Total	With meals included in rent	Median gross rent as a percentage of household income in 1999
		Total	Median selected monthly owner costs (dollars)	Median selected monthly owner costs as a percentage of household income in 1999	With a second mortgage or home equity loan or both	Total	Median selected monthly owner costs (dollars)	Median selected monthly owner costs as a percentage of household income in 1999			
<b>Illinois—Con.</b>											
<b>American Indian and Alaska Native—Con.</b>											
<b>American Indian—Con.</b>											
<b>Choctaw—Con.</b>											
Choctaw .....	60	54	856	29.5	11	6	450	-	88	-	24.6
Iroquois .....	161	146	1 481	22.3	55	15	242	10.0-	89	-	24.3
Oneida Nation of New York .....	104	96	1 523	23.6	30	8	317	10.0-	68	-	25.0
Navajo .....	17	17	417	15.8	-	-	-	-	44	-	31.4
Sioux .....	98	83	725	18.2	20	15	188	10.0-	196	-	26.9
Sioux .....	56	49	731	18.9	8	7	206	10.0-	103	-	29.9
<b>Alaska Native .....</b>	<b>26</b>	<b>24</b>	<b>1 344</b>	<b>18.8</b>	<b>8</b>	<b>2</b>	<b>325</b>	<b>12.5</b>	<b>81</b>	<b>-</b>	<b>14.1</b>
<b>Indiana .....</b>	<b>1 378 878</b>	<b>978 279</b>	<b>869</b>	<b>19.3</b>	<b>239 963</b>	<b>400 599</b>	<b>255</b>	<b>10.0-</b>	<b>618 575</b>	<b>10 110</b>	<b>23.9</b>
<b>American Indian and Alaska Native .....</b>	<b>2 508</b>	<b>2 024</b>	<b>852</b>	<b>20.9</b>	<b>411</b>	<b>484</b>	<b>254</b>	<b>10.1</b>	<b>2 761</b>	<b>32</b>	<b>25.7</b>
<b>American Indian .....</b>	<b>1 925</b>	<b>1 534</b>	<b>858</b>	<b>20.6</b>	<b>332</b>	<b>391</b>	<b>256</b>	<b>11.1</b>	<b>1 956</b>	<b>16</b>	<b>26.4</b>
Blackfeet .....	65	54	986	20.9	15	11	261	16.1	55	-	31.3
Canadian and Latin American .....	62	54	880	32.9	-	8	225	10.0-	106	-	24.0
Mexican American Indian .....	57	49	921	34.6	-	8	225	10.0-	78	-	37.5
Cherokee .....	699	505	916	23.0	95	194	274	11.9	791	-	26.7
Cherokee .....	643	462	897	23.3	86	181	272	11.7	767	-	27.1
Chippewa .....	74	61	1 120	21.1	13	13	309	15.9	121	-	29.9
Chippewa .....	43	40	1 153	19.3	13	3	175	10.0-	92	-	27.5
Miami .....	408	320	788	16.9	78	8	232	10.0	141	8	24.8
Miami .....	311	235	769	15.9	60	76	224	10.0-	96	-	20.0
Sioux .....	68	54	720	19.0	8	14	325	14.4	84	-	36.4
<b>Iowa .....</b>	<b>665 442</b>	<b>417 849</b>	<b>829</b>	<b>19.1</b>	<b>92 814</b>	<b>247 593</b>	<b>268</b>	<b>10.0-</b>	<b>282 815</b>	<b>4 333</b>	<b>23.2</b>
<b>American Indian and Alaska Native .....</b>	<b>1 009</b>	<b>614</b>	<b>754</b>	<b>19.1</b>	<b>98</b>	<b>395</b>	<b>252</b>	<b>11.1</b>	<b>1 314</b>	<b>-</b>	<b>27.4</b>
<b>American Indian .....</b>	<b>781</b>	<b>450</b>	<b>767</b>	<b>19.2</b>	<b>75</b>	<b>331</b>	<b>248</b>	<b>11.8</b>	<b>987</b>	<b>-</b>	<b>26.7</b>
Canadian and Latin American .....	20	18	671	18.9	-	2	225	22.5	68	-	24.2
Cherokee .....	169	141	835	20.7	14	28	279	13.2	162	-	26.1
Cherokee .....	169	141	835	20.7	14	28	279	13.2	162	-	26.1
Chippewa .....	52	52	657	19.5	5	-	-	-	61	-	14.0
Omaha .....	8	8	650	12.5	-	-	-	-	43	-	29.0
Sac and Fox .....	245	21	425	14.1	-	224	245	11.8	76	-	23.6
Sac and Fox Tribe of the Mississippi in Iowa .....	216	11	539	16.9	-	205	249	12.4	61	-	22.5
Sioux .....	69	40	838	35.5	7	29	281	10.0-	221	-	24.9
Sioux .....	-	-	-	-	-	-	-	-	58	-	27.5
Winnebago .....	17	12	714	16.0	-	5	175	50.0+	68	-	27.1
Winnebago .....	7	5	650	17.5	-	2	175	10.0-	68	-	27.1
<b>Kansas .....</b>	<b>581 960</b>	<b>382 518</b>	<b>888</b>	<b>19.3</b>	<b>74 772</b>	<b>199 442</b>	<b>273</b>	<b>10.0-</b>	<b>291 240</b>	<b>6 353</b>	<b>23.4</b>
<b>American Indian and Alaska Native .....</b>	<b>3 440</b>	<b>2 572</b>	<b>768</b>	<b>19.1</b>	<b>442</b>	<b>868</b>	<b>247</b>	<b>10.1</b>	<b>3 424</b>	<b>25</b>	<b>23.0</b>
<b>American Indian .....</b>	<b>2 891</b>	<b>2 125</b>	<b>775</b>	<b>19.1</b>	<b>358</b>	<b>766</b>	<b>253</b>	<b>10.0-</b>	<b>2 691</b>	<b>16</b>	<b>23.3</b>
Apache .....	76	65	841	18.7	15	11	231	10.0-	56	-	29.4
Canadian and Latin American .....	42	18	813	13.2	8	24	292	20.0	95	-	20.4
Mexican American Indian .....	22	16	825	12.9	8	6	275	10.0-	90	-	17.5
Cherokee .....	1 032	747	786	19.9	82	285	257	10.0-	807	9	25.1
Cherokee .....	950	674	778	20.3	82	276	258	10.0-	748	9	24.8
Chippewa .....	21	21	942	14.8	4	-	-	-	10	-	16.0
Choctaw .....	154	129	892	17.0	46	25	219	23.5	53	4	19.1
Choctaw .....	112	98	800	17.3	41	14	189	50.0+	36	-	21.3
Creek .....	53	32	1 167	18.2	8	21	268	17.1	114	-	26.3
Muscogee Creek Nation .....	53	32	1 167	18.2	8	21	268	17.1	102	-	23.9
Delaware .....	72	54	929	16.5	22	18	283	11.7	35	-	32.8
Delaware .....	70	54	929	16.5	22	16	350	11.3	32	-	31.9
Iowa .....	59	50	580	20.5	6	9	219	16.9	71	-	20.7
Iowa .....	47	41	493	21.1	-	6	200	15.0	38	-	22.9
Iroquois .....	86	66	600	27.3	10	20	190	10.0-	62	-	14.3
Kickapoo .....	125	74	529	17.9	20	51	220	11.9	96	-	25.2
Kickapoo .....	125	74	529	17.9	20	51	220	11.9	96	-	25.2
Miami .....	50	36	1 000	14.5	12	14	275	12.5	37	-	41.3
Navajo .....	19	19	725	27.1	6	-	-	-	114	-	19.0
Osage .....	76	56	783	17.5	27	20	233	17.8	9	-	50.0+
Potawatomi .....	360	265	689	18.6	29	95	273	10.0-	277	1	24.7
Citizen Potawatomi Nation .....	69	60	700	22.5	17	9	313	11.9	33	-	34.1
Potawatomi .....	183	125	813	18.5	12	58	274	10.0-	128	-	27.2
Prairie Band of Potawatomi Indians .....	108	80	483	17.6	-	28	264	10.0	116	1	17.7
Sac and Fox .....	22	11	579	11.9	-	11	196	10.0-	55	-	22.5
Sioux .....	91	76	780	21.3	10	15	625	17.5	146	-	22.0
Sioux .....	21	11	821	18.9	-	10	650	17.5	57	-	20.8
<b>Kentucky .....</b>	<b>806 461</b>	<b>521 748</b>	<b>816</b>	<b>19.6</b>	<b>131 361</b>	<b>284 713</b>	<b>214</b>	<b>10.0-</b>	<b>405 135</b>	<b>4 397</b>	<b>24.0</b>
<b>American Indian and Alaska Native .....</b>	<b>1 157</b>	<b>849</b>	<b>722</b>	<b>21.6</b>	<b>149</b>	<b>308</b>	<b>235</b>	<b>10.0-</b>	<b>1 423</b>	<b>-</b>	<b>28.8</b>
<b>American Indian .....</b>	<b>797</b>	<b>584</b>	<b>724</b>	<b>20.4</b>	<b>79</b>	<b>213</b>	<b>237</b>	<b>10.0-</b>	<b>1 033</b>	<b>-</b>	<b>31.2</b>
Cherokee .....	455	346	704	20.8	48	109	233	12.1	545	-	36.8
Cherokee .....	436	344	705	20.9	48	92	228	10.0-	530	-	35.4
<b>Louisiana .....</b>	<b>864 810</b>	<b>516 660</b>	<b>816</b>	<b>19.6</b>	<b>89 278</b>	<b>348 150</b>	<b>232</b>	<b>10.0-</b>	<b>474 873</b>	<b>5 428</b>	<b>25.8</b>
<b>American Indian and Alaska Native .....</b>	<b>3 624</b>	<b>2 155</b>	<b>771</b>	<b>20.7</b>	<b>423</b>	<b>1 469</b>	<b>212</b>	<b>10.0-</b>	<b>2 401</b>	<b>11</b>	<b>26.2</b>
<b>American Indian .....</b>	<b>2 805</b>	<b>1 623</b>	<b>777</b>	<b>19.4</b>	<b>329</b>	<b>1 182</b>	<b>213</b>	<b>10.0-</b>	<b>1 783</b>	<b>9</b>	<b>26.9</b>
Canadian and Latin American .....	51	39	543	16.8	4	12	143	10.0-	107	-	18.6
Cherokee .....	358	204	800	19.7	35	134	236	10.0-	353	9	24.8
Cherokee .....	258	160	871	19.5	35	98	231	10.0-	312	9	26.2
Four Winds Cherokee .....	80	44	500	20.0	-	36	250	10.0-	31	-	10.0-



Table 59. **Mortgage and Rental Cost Characteristics of Housing Units With an American Indian and Alaska Native Householder for Selected American Indian and Alaska Native Tribes (One Tribe Reported): 2000—Con.**

[Data based on a sample (except Tables 79 and 80). For information on confidentiality protection, coverage, sampling error, and nonsampling error, see Appendix G. Tribes are shown if respondents reported only one tribe or as American Indian or Alaska Native only and met the specified threshold. For more information, see "How to Use This Census Report"]

State	Specified owner-occupied housing units								Specified renter-occupied housing units paying cash rent		
	Total	With a mortgage				Not mortgaged			Total	With meals included in rent	Median gross rent as a percentage of household income in 1999
		Total	Median selected monthly owner costs (dollars)	Median selected monthly owner costs as a percentage of household income in 1999	With a second mortgage or home equity loan or both	Total	Median selected monthly owner costs (dollars)	Median selected monthly owner costs as a percentage of household income in 1999			
<b>Louisiana—Con.</b>											
<b>American Indian and Alaska Native—Con.</b>											
<b>American Indian—Con.</b>											
Chitimacha Tribe of Louisiana .....	120	62	747	16.0	5	58	196	10.0-	35	-	32.5
Choctaw .....	278	129	925	21.8	10	149	226	14.8	206	-	31.3
Choctaw .....	221	97	925	23.7	10	124	229	14.8	173	-	30.7
Choctaw-Apache Community of Ebarb .....	37	23	742	13.8	3	14	233	10.0-	-	-	-
Coushatta .....	146	82	930	17.7	17	64	195	14.3	10	-	50.0+
Coushatta .....	146	82	930	17.7	17	64	195	14.3	8	-	50.0+
Creek .....	90	77	838	20.3	16	13	141	10.0-	46	-	41.2
Muscogee Creek Nation .....	76	68	850	15.0	11	8	125	10.0-	46	-	41.2
Eastern Tribes .....	70	21	906	16.3	-	49	270	10.0-	15	-	43.0
Tunica Biloxi .....	32	15	517	13.4	-	17	273	10.0-	15	-	43.0
United Houma Nation .....	882	489	724	19.8	140	393	200	10.6	463	-	26.1
<b>Maine</b> .....	<b>254 866</b>	<b>169 138</b>	<b>923</b>	<b>21.4</b>	<b>41 891</b>	<b>85 728</b>	<b>299</b>	<b>12.1</b>	<b>133 344</b>	<b>1 776</b>	<b>25.3</b>
<b>American Indian and Alaska Native</b> .....	<b>1 036</b>	<b>654</b>	<b>725</b>	<b>21.0</b>	<b>89</b>	<b>382</b>	<b>246</b>	<b>13.7</b>	<b>1 227</b>	<b>9</b>	<b>23.9</b>
<b>American Indian</b> .....	<b>927</b>	<b>601</b>	<b>698</b>	<b>20.5</b>	<b>82</b>	<b>326</b>	<b>246</b>	<b>13.8</b>	<b>1 038</b>	<b>-</b>	<b>24.0</b>
Abenaki Nation of Missisquoi .....	15	11	825	23.1	2	4	300	12.5	30	-	25.8
Cherokee .....	30	26	1 094	27.5	2	4	350	12.5	81	-	42.1
Cherokee .....	30	26	1 094	27.5	2	4	350	12.5	81	-	42.1
Maliseet .....	53	39	1 027	19.2	7	14	342	10.0-	101	-	24.3
Maliseet .....	42	28	1 125	23.3	7	14	342	10.0-	85	-	33.6
Micmac .....	81	65	908	24.6	22	16	307	32.5	206	-	21.0
Micmac .....	81	65	908	24.6	22	16	307	32.5	196	-	21.9
Passamaquoddy .....	332	181	383	13.7	14	151	216	13.4	263	-	15.2
Passamaquoddy .....	332	181	383	13.7	14	151	216	13.4	263	-	15.2
Penobscot .....	259	146	704	26.8	15	113	271	12.9	159	-	23.0
<b>Maryland</b> .....	<b>1 178 779</b>	<b>916 046</b>	<b>1 296</b>	<b>22.2</b>	<b>236 757</b>	<b>262 733</b>	<b>333</b>	<b>10.0-</b>	<b>605 225</b>	<b>12 563</b>	<b>24.7</b>
<b>American Indian and Alaska Native</b> .....	<b>2 879</b>	<b>2 463</b>	<b>1 267</b>	<b>23.2</b>	<b>587</b>	<b>416</b>	<b>377</b>	<b>12.9</b>	<b>2 159</b>	<b>15</b>	<b>23.4</b>
<b>American Indian</b> .....	<b>2 002</b>	<b>1 754</b>	<b>1 326</b>	<b>22.7</b>	<b>463</b>	<b>248</b>	<b>376</b>	<b>11.2</b>	<b>1 407</b>	<b>-</b>	<b>22.1</b>
Canadian and Latin American .....	94	83	1 315	19.8	31	11	325	10.0-	104	-	27.6
Mexican American Indian .....	69	58	1 111	19.3	23	11	325	10.0-	23	-	22.3
Cherokee .....	523	466	1 272	22.6	91	57	375	11.5	373	-	25.6
Cherokee .....	495	438	1 250	23.1	91	57	375	11.5	366	-	25.9
Lumbee .....	154	140	1 190	19.7	47	14	286	10.0-	60	-	31.7
Piscataway .....	196	159	1 280	21.2	46	37	378	17.1	60	-	14.2
<b>Massachusetts</b> .....	<b>1 187 871</b>	<b>850 347</b>	<b>1 353</b>	<b>21.9</b>	<b>197 160</b>	<b>337 524</b>	<b>406</b>	<b>12.4</b>	<b>898 928</b>	<b>12 857</b>	<b>25.5</b>
<b>American Indian and Alaska Native</b> .....	<b>1 538</b>	<b>1 256</b>	<b>1 211</b>	<b>26.2</b>	<b>329</b>	<b>282</b>	<b>329</b>	<b>12.8</b>	<b>3 080</b>	<b>16</b>	<b>26.8</b>
<b>American Indian</b> .....	<b>1 175</b>	<b>977</b>	<b>1 224</b>	<b>26.6</b>	<b>243</b>	<b>198</b>	<b>310</b>	<b>10.1</b>	<b>1 780</b>	<b>-</b>	<b>26.8</b>
Blackfeet .....	63	63	1 297	29.9	21	-	-	-	59	-	29.3
Canadian and Latin American .....	22	22	1 650	19.2	5	-	-	-	254	-	21.9
Mexican American Indian .....	5	5	1 625	17.5	5	-	-	-	50	-	19.6
Cherokee .....	134	126	1 355	24.3	32	8	1 000+	32.5	248	-	27.4
Cherokee .....	117	109	1 341	22.1	15	8	1 000+	32.5	235	-	28.1
Iroquois .....	115	99	783	27.5	35	16	294	10.0-	115	-	22.3
Micmac .....	71	52	1 050	26.1	12	19	405	10.0-	83	-	19.5
Micmac .....	71	52	1 050	26.1	12	19	405	10.0-	83	-	19.5
Wampanoag .....	328	252	1 123	23.2	55	76	288	11.4	262	-	28.7
Gay Head (Aquinnah) Wampanoag .....	76	49	986	18.1	6	27	475	22.1	31	-	29.1
Wampanoag .....	220	171	1 092	23.0	33	49	274	10.0-	223	-	29.1
<b>Michigan</b> .....	<b>2 269 175</b>	<b>1 580 828</b>	<b>972</b>	<b>19.6</b>	<b>361 055</b>	<b>688 347</b>	<b>288</b>	<b>10.0-</b>	<b>933 547</b>	<b>16 565</b>	<b>24.4</b>
<b>American Indian and Alaska Native</b> .....	<b>8 867</b>	<b>6 859</b>	<b>823</b>	<b>20.0</b>	<b>1 309</b>	<b>2 008</b>	<b>262</b>	<b>10.4</b>	<b>7 492</b>	<b>42</b>	<b>24.0</b>
<b>American Indian</b> .....	<b>7 121</b>	<b>5 557</b>	<b>820</b>	<b>19.7</b>	<b>1 051</b>	<b>1 564</b>	<b>253</b>	<b>10.2</b>	<b>5 712</b>	<b>24</b>	<b>23.3</b>
Apache .....	95	75	1 275	31.6	19	20	360	10.0-	108	-	22.3
Apache .....	64	44	1 306	23.3	15	20	360	10.0-	88	-	21.6
Blackfeet .....	98	74	790	14.4	17	24	273	15.7	91	-	35.2
Canadian and Latin American .....	218	194	824	23.8	64	24	335	11.0	137	-	26.9
Canadian Indian .....	74	69	750	26.9	30	5	650	12.5	66	-	35.7
Mexican American Indian .....	106	90	742	21.0	25	16	319	12.5	55	-	26.5
Cherokee .....	914	716	846	20.4	119	198	278	14.9	784	8	32.9
Cherokee .....	875	681	846	20.4	110	194	279	14.7	778	8	32.5
Chippewa .....	3 438	2 594	769	18.8	471	844	235	10.0-	2 532	14	20.4
Bay Mills Indian Community of the Sault Ste. Marie Band .....	218	161	462	13.9	5	57	192	10.2	69	-	22.7
Chippewa .....	1 087	821	781	21.3	170	266	246	11.2	941	12	24.4
Grand Traverse Band of Ottawa and Chippewa Indians .....	320	273	768	17.2	69	47	220	11.3	286	-	18.5
Keweenaw Bay Indian Community of the L'Anse and Ontonagon Bands .....	97	59	750	14.0	15	38	282	10.0-	165	-	19.6
Lac Vieux Desert Band of Lake Superior Chippewa .....	16	10	525	13.8	-	6	175	10.0-	12	-	20.0
Saginaw Chippewa .....	282	282	776	17.3	26	90	221	10.0-	227	-	16.2
Sault Ste. Marie Chippewa .....	1 171	845	791	20.0	159	326	230	10.0-	767	2	19.9
Choctaw .....	112	106	1 135	18.3	9	6	225	12.5	42	-	20.3
Choctaw .....	106	100	1 136	18.8	9	6	225	12.5	35	-	15.8
Iroquois .....	291	222	895	18.2	48	69	314	12.1	166	-	26.2
Mohawk .....	143	106	880	18.8	6	37	364	12.9	72	-	39.5
Oneida Nation of New York .....	60	46	783	14.5	18	14	225	12.9	54	-	22.5
Lumbee .....	167	135	935	15.4	22	32	364	14.0	51	-	22.1
Ottawa .....	646	515	844	20.4	108	131	240	10.0-	556	-	24.6
Little River Band of Ottawa Indians of Michigan .....	135	115	692	17.5	23	20	220	10.0-	74	-	26.1

**Table 59. Mortgage and Rental Cost Characteristics of Housing Units With an American Indian and Alaska Native Householder for Selected American Indian and Alaska Native Tribes (One Tribe Reported): 2000—Con.**

[Data based on a sample (except Tables 79 and 80). For information on confidentiality protection, coverage, sampling error, and nonsampling error, see Appendix G. Tribes are shown if respondents reported only one tribe or as American Indian or Alaska Native only and met the specified threshold. For more information, see "How to Use This Census Report"]

State	Specified owner-occupied housing units								Specified renter-occupied housing units paying cash rent		
	Total	With a mortgage				Not mortgaged			Total	With meals included in rent	Median gross rent as a percentage of household income in 1999
		Total	Median selected monthly owner costs (dollars)	Median selected monthly owner costs as a percentage of household income in 1999	With a second mortgage or home equity loan or both	Total	Median selected monthly owner costs (dollars)	Median selected monthly owner costs as a percentage of household income in 1999			
<b>Michigan—Con.</b>											
<b>American Indian and Alaska Native—Con.</b>											
<b>American Indian—Con.</b>											
<b>Ottawa—Con.</b>											
Little Traverse Bay Bands of Ottawa Indians of Michigan .....	204	167	938	21.4	42	37	226	10.0-	126	-	22.9
Ottawa .....	252	194	850	22.6	36	58	265	11.3	326	-	26.5
Potawatomi .....	276	229	802	21.4	46	47	204	10.0-	316	-	21.3
Pokagon Band of Potawatomi Indians .....	83	75	770	26.1	14	8	267	10.0-	50	-	27.3
Potawatomi .....	162	128	820	19.2	19	34	196	10.0-	230	-	20.9
Sioux .....	115	94	883	18.7	6	21	295	15.8	112	-	35.4
Sioux .....	60	39	779	21.6	-	21	295	15.8	71	-	39.1
<b>Alaska Native .....</b>	<b>17</b>	<b>17</b>	<b>1 375</b>	<b>22.5</b>	<b>6</b>	<b>-</b>	<b>-</b>	<b>-</b>	<b>53</b>	<b>-</b>	<b>21.4</b>
<b>Minnesota .....</b>	<b>1 117 489</b>	<b>829 081</b>	<b>1 044</b>	<b>20.0</b>	<b>232 873</b>	<b>288 408</b>	<b>271</b>	<b>10.0-</b>	<b>454 011</b>	<b>10 445</b>	<b>24.7</b>
<b>American Indian and Alaska Native .....</b>	<b>5 801</b>	<b>4 078</b>	<b>770</b>	<b>19.2</b>	<b>851</b>	<b>1 723</b>	<b>225</b>	<b>10.3</b>	<b>7 822</b>	<b>60</b>	<b>25.6</b>
<b>American Indian .....</b>	<b>5 196</b>	<b>3 607</b>	<b>757</b>	<b>18.9</b>	<b>781</b>	<b>1 589</b>	<b>221</b>	<b>10.4</b>	<b>6 538</b>	<b>34</b>	<b>24.9</b>
Canadian and Latin American .....	33	27	1 319	19.2	18	6	225	12.5	139	-	23.8
Mexican American Indian .....	11	5	2 083	10.8	3	6	225	12.5	76	-	19.7
Cherokee .....	113	97	1 227	26.3	56	16	317	12.0	86	-	20.7
Cherokee .....	103	87	1 299	24.7	48	16	317	12.0	86	-	20.7
Chippewa .....	3 942	2 582	655	18.5	468	1 360	212	10.2	4 824	29	24.6
Bois Forte/Nett Lake Band of Chippewa .....	143	64	681	20.3	11	79	199	15.9	238	-	22.4
Chippewa .....	714	508	756	20.3	109	206	240	10.0-	1 259	-	25.8
Fond du Lac .....	154	131	593	19.9	13	23	197	10.0-	228	-	17.1
Grand Portage .....	105	43	463	13.8	7	62	250	10.0-	57	-	25.0
Lac Court Oreilles Band of Lake Superior Chippewa .....	33	33	892	18.4	13	-	-	-	76	-	26.7
Leech Lake .....	503	301	550	18.3	54	202	195	10.5	592	3	26.2
Mille Lacs .....	258	176	775	17.1	40	82	210	12.8	243	-	22.9
Minnesota Chippewa .....	207	150	694	14.7	36	57	214	10.0-	222	21	24.0
Red Lake Band of Chippewa Indians .....	886	498	488	15.5	35	388	202	11.2	837	-	24.3
Turtle Mountain Band .....	114	114	956	20.6	16	-	-	-	162	-	20.0
White Earth .....	680	453	686	19.2	89	227	198	10.0-	737	5	26.2
Iroquois .....	24	15	1 094	23.2	-	9	213	10.0-	57	-	18.2
Sioux .....	673	541	923	18.1	132	132	288	10.4	855	5	28.6
Dakota Sioux .....	30	11	821	50.0+	-	19	287	10.0-	63	-	23.4
Lower Sioux Indian Community of Minnesota											
Mdewakanton Sioux .....	98	78	656	11.0	14	20	278	10.0-	50	-	16.7
Mdewakanton Sioux .....	83	68	1 125	30.0	26	15	346	10.0-	24	-	28.3
Oglala Sioux .....	6	4	900	32.5	-	2	125	10.0-	62	-	29.7
Rosebud Sioux .....	11	6	1 125	17.5	6	5	308	35.8	21	5	28.1
Sioux .....	65	52	825	18.4	2	13	218	10.0-	205	-	29.8
Sisseton-Wahpeton .....	99	74	683	19.1	18	25	261	50.0+	81	-	22.7
Teton Sioux .....	43	37	1 210	26.1	2	6	275	12.5	79	-	29.3
Winnabago .....	42	42	908	30.6	4	-	-	-	86	-	25.5
<b>Alaska Native .....</b>	<b>21</b>	<b>19</b>	<b>868</b>	<b>23.4</b>	<b>6</b>	<b>2</b>	<b>225</b>	<b>10.0-</b>	<b>16</b>	<b>-</b>	<b>32.5</b>
<b>Mississippi .....</b>	<b>532 291</b>	<b>330 697</b>	<b>752</b>	<b>20.4</b>	<b>53 443</b>	<b>201 594</b>	<b>232</b>	<b>10.0-</b>	<b>249 216</b>	<b>2 604</b>	<b>25.0</b>
<b>American Indian and Alaska Native .....</b>	<b>1 888</b>	<b>1 239</b>	<b>480</b>	<b>18.0</b>	<b>69</b>	<b>649</b>	<b>212</b>	<b>10.0-</b>	<b>1 074</b>	<b>-</b>	<b>22.1</b>
<b>American Indian .....</b>	<b>1 621</b>	<b>1 091</b>	<b>472</b>	<b>17.9</b>	<b>56</b>	<b>530</b>	<b>213</b>	<b>10.0-</b>	<b>782</b>	<b>-</b>	<b>22.9</b>
Cherokee .....	246	149	805	18.7	26	97	199	10.0-	180	-	23.7
Cherokee .....	243	149	805	18.7	26	94	204	10.0-	163	-	22.3
Choctaw .....	1 110	750	405	17.0	8	360	198	10.0-	429	-	18.8
Choctaw .....	131	90	463	20.7	8	41	251	10.0-	172	-	30.1
Mississippi Band of Choctaw .....	959	652	396	16.8	-	307	196	11.0	240	-	17.3
<b>Missouri .....</b>	<b>1 188 442</b>	<b>803 068</b>	<b>861</b>	<b>19.5</b>	<b>156 234</b>	<b>385 374</b>	<b>249</b>	<b>10.0-</b>	<b>593 360</b>	<b>8 345</b>	<b>24.0</b>
<b>American Indian and Alaska Native .....</b>	<b>3 914</b>	<b>3 015</b>	<b>760</b>	<b>20.0</b>	<b>493</b>	<b>899</b>	<b>236</b>	<b>10.0</b>	<b>3 512</b>	<b>5</b>	<b>26.0</b>
<b>American Indian .....</b>	<b>3 169</b>	<b>2 469</b>	<b>746</b>	<b>19.7</b>	<b>411</b>	<b>700</b>	<b>245</b>	<b>10.0-</b>	<b>2 623</b>	<b>-</b>	<b>26.2</b>
Apache .....	75	62	740	15.0	7	13	133	10.0-	57	-	24.7
Apache .....	66	53	742	17.1	7	13	133	10.0-	34	-	36.5
Blackfeet .....	88	68	589	21.5	7	20	308	11.7	138	-	24.2
Canadian and Latin American .....	83	77	726	18.5	-	6	275	27.5	81	-	29.2
Mexican American Indian .....	74	74	735	18.5	-	-	-	-	45	-	25.3
Cherokee .....	1 648	1 291	714	20.1	225	357	222	10.0-	1 197	-	27.4
Cherokee .....	1 490	1 170	704	20.6	200	320	217	10.0-	1 129	-	27.5
Northern Cherokee Nation of Missouri and											
Arkansas .....	56	54	752	15.9	9	2	325	10.0-	44	-	23.7
Western Cherokee .....	93	58	906	21.4	9	35	268	10.0-	18	-	41.3
Chickasaw .....	35	21	664	12.2	4	14	239	21.1	40	-	50.0+
Chippewa .....	66	44	836	13.3	4	22	325	36.7	68	-	24.3
Choctaw .....	113	93	746	22.3	24	20	271	10.0-	174	-	25.0
Choctaw .....	91	71	775	25.7	22	20	271	10.0-	161	-	25.9
Creek .....	92	84	844	17.8	13	8	450	29.0	60	-	25.8
Muscogee Creek Nation .....	92	84	844	17.8	13	8	450	29.0	53	-	25.1
Iroquois .....	97	78	800	21.9	14	19	190	33.1	30	-	25.8
Wyandotte .....	28	21	825	21.3	-	7	275	10.0-	7	-	32.5
Navajo .....	48	37	983	29.4	-	11	100-	10.0-	65	-	16.8
Osage .....	21	13	469	27.3	8	8	433	10.0-	23	-	21.5
Potawatomi .....	103	78	1 158	18.4	30	25	289	14.1	51	-	23.4
Shawnee .....	47	34	667	21.8	4	13	214	16.3	29	-	30.8
Sioux .....	93	64	774	19.2	10	29	277	10.0-	101	-	37.8
Sioux .....	30	30	1 250	14.3	8	-	-	-	63	-	28.4

**Table 59. Mortgage and Rental Cost Characteristics of Housing Units With an American Indian and Alaska Native Householder for Selected American Indian and Alaska Native Tribes (One Tribe Reported): 2000—Con.**

[Data based on a sample (except Tables 79 and 80). For information on confidentiality protection, coverage, sampling error, and nonsampling error, see Appendix G. Tribes are shown if respondents reported only one tribe or as American Indian or Alaska Native only and met the specified threshold. For more information, see "How to Use This Census Report"]

State	Specified owner-occupied housing units								Specified renter-occupied housing units paying cash rent		
	Total	With a mortgage				Not mortgaged			Total	With meals included in rent	Median gross rent as a percentage of household income in 1999
		Total	Median selected monthly owner costs (dollars)	Median selected monthly owner costs as a percentage of household income in 1999	With a second mortgage or home equity loan or both	Total	Median selected monthly owner costs (dollars)	Median selected monthly owner costs as a percentage of household income in 1999			
<b>Montana</b> .....	<b>165 397</b>	<b>106 560</b>	<b>863</b>	<b>22.2</b>	<b>22 851</b>	<b>58 837</b>	<b>261</b>	<b>10.4</b>	<b>95 325</b>	<b>2 439</b>	<b>25.3</b>
<b>American Indian and Alaska Native</b> .....	<b>5 146</b>	<b>2 643</b>	<b>602</b>	<b>19.8</b>	<b>244</b>	<b>2 503</b>	<b>238</b>	<b>12.1</b>	<b>7 120</b>	<b>64</b>	<b>23.1</b>
<b>American Indian</b> .....	<b>4 904</b>	<b>2 456</b>	<b>593</b>	<b>19.4</b>	<b>207</b>	<b>2 448</b>	<b>238</b>	<b>12.1</b>	<b>6 616</b>	<b>49</b>	<b>22.6</b>
Assiniboine .....	298	141	373	14.8	2	157	262	14.8	438	-	20.7
Assiniboine .....	180	98	396	15.7	2	82	258	13.0	237	-	24.1
Fort Belknap Assiniboine .....	86	40	350	13.9	-	46	254	17.7	151	-	18.7
Fort Peck Assiniboine .....	32	3	375	42.5	-	29	273	20.2	50	-	16.0
Assiniboine Sioux .....	97	56	529	28.2	11	41	255	10.0-	149	-	24.1
Assiniboine Sioux .....	83	46	529	28.2	11	37	248	10.0-	98	-	27.7
Fort Peck Assiniboine and Sioux .....	14	10	650	35.0	-	4	325	12.5	51	-	20.7
Blackfeet .....	962	426	522	16.8	17	536	279	15.0	1 330	18	21.5
Cherokee .....	98	86	750	24.8	14	12	393	50.0+	94	-	28.1
Cherokee .....	85	73	675	24.5	7	12	393	50.0+	92	-	28.4
Cheyenne .....	401	85	407	13.6	9	316	241	14.3	545	22	21.0
Cheyenne .....	13	7	350	12.5	-	6	200	50.0+	23	2	38.5
Northern Cheyenne .....	383	78	457	13.8	9	305	243	13.9	519	20	20.5
Chippewa .....	396	265	728	19.8	42	131	249	13.7	491	3	25.2
Chippewa .....	168	102	573	19.6	17	66	255	10.0-	169	3	28.9
Little Shell Chippewa .....	115	86	917	25.0	22	29	231	12.5	156	-	24.2
Turtle Mountain Band .....	87	57	815	16.0	3	30	244	18.3	132	-	21.8
Cree .....	8	6	250	10.0-	-	2	325	17.5	54	-	50.0+
Crow .....	509	161	460	18.7	4	348	195	10.0-	629	1	18.4
Gros Ventres .....	196	111	556	23.9	-	85	229	11.4	348	-	19.6
Gros Ventres .....	70	55	790	26.8	-	15	205	10.0-	173	-	23.2
Fort Belknap Gros Ventres .....	126	56	300	17.5	-	70	237	11.9	175	-	18.1
Kootenai .....	36	24	800	16.5	-	12	175	12.0	53	-	27.5
Navajo .....	25	20	471	14.2	-	5	308	10.8	64	-	21.3
Rocky Boy's Chippewa Cree .....	274	134	637	18.7	13	140	209	12.8	634	2	19.2
Salish .....	379	199	658	21.5	10	180	195	10.0-	241	-	29.8
Salish and Kootenai .....	416	282	624	19.9	6	134	205	10.0-	355	-	22.7
Salish and Kootenai .....	416	282	624	19.9	6	134	205	10.0-	355	-	22.7
Sioux .....	590	286	583	21.7	42	294	258	12.1	711	-	27.3
Fort Peck Sioux .....	184	98	509	19.5	14	96	244	14.3	192	-	29.8
Oglala Sioux .....	15	15	583	14.2	-	-	-	-	52	-	26.6
Sioux .....	250	95	550	19.4	22	155	262	12.1	314	-	25.9
<b>Alaska Native</b> .....	<b>30</b>	<b>23</b>	<b>670</b>	<b>19.4</b>	<b>-</b>	<b>7</b>	<b>225</b>	<b>10.0-</b>	<b>28</b>	<b>2</b>	<b>12.0</b>
<b>Nebraska</b> .....	<b>370 495</b>	<b>240 096</b>	<b>895</b>	<b>19.7</b>	<b>56 281</b>	<b>130 399</b>	<b>283</b>	<b>10.5</b>	<b>194 502</b>	<b>4 335</b>	<b>23.0</b>
<b>American Indian and Alaska Native</b> .....	<b>1 263</b>	<b>843</b>	<b>685</b>	<b>19.7</b>	<b>146</b>	<b>420</b>	<b>241</b>	<b>10.0-</b>	<b>2 487</b>	<b>22</b>	<b>23.0</b>
<b>American Indian</b> .....	<b>1 135</b>	<b>755</b>	<b>686</b>	<b>19.7</b>	<b>135</b>	<b>380</b>	<b>242</b>	<b>10.0-</b>	<b>2 148</b>	<b>16</b>	<b>22.5</b>
Canadian and Latin American .....	53	34	750	27.9	6	19	319	10.0-	64	7	25.6
Mexican American Indian .....	41	34	750	27.9	6	7	263	13.8	37	-	21.8
Cherokee .....	55	35	768	33.4	6	20	225	10.0-	152	-	20.2
Cherokee .....	52	32	755	34.1	6	20	225	10.0-	151	-	20.0
Navajo .....	7	7	430	31.5	-	-	-	-	42	-	19.3
Omaha .....	228	109	602	16.6	4	119	235	10.0-	443	7	21.5
Ponca .....	58	52	783	21.4	8	6	313	11.3	68	-	24.1
Ponca .....	45	39	792	23.8	2	6	313	11.3	33	-	27.1
Sioux .....	322	240	709	19.6	48	82	253	12.7	786	2	23.5
Oglala Sioux .....	36	47	577	17.7	4	20	225	14.0	256	-	30.0
Rosebud Sioux .....	36	25	742	24.2	9	11	146	15.4	75	2	24.8
Santee Sioux of Nebraska .....	49	41	395	17.1	-	8	167	10.0-	193	-	14.1
Sioux .....	108	69	638	17.8	4	39	293	12.4	141	-	37.0
Teton Sioux .....	14	14	1 306	21.1	9	-	-	-	25	-	18.5
Yankton Sioux .....	21	19	1 486	30.3	9	2	175	10.0-	42	-	38.3
Winnebago .....	126	58	464	13.7	10	68	203	11.0	248	-	17.7
Winnebago .....	116	48	443	14.0	2	68	203	11.0	239	-	17.6
<b>Nevada</b> .....	<b>363 321</b>	<b>297 994</b>	<b>1 190</b>	<b>23.8</b>	<b>69 368</b>	<b>65 327</b>	<b>294</b>	<b>10.0-</b>	<b>283 497</b>	<b>2 996</b>	<b>26.5</b>
<b>American Indian and Alaska Native</b> .....	<b>3 553</b>	<b>2 278</b>	<b>1 014</b>	<b>21.1</b>	<b>538</b>	<b>1 275</b>	<b>214</b>	<b>10.0-</b>	<b>3 694</b>	<b>53</b>	<b>24.2</b>
<b>American Indian</b> .....	<b>3 080</b>	<b>1 854</b>	<b>979</b>	<b>20.6</b>	<b>444</b>	<b>1 226</b>	<b>212</b>	<b>10.0-</b>	<b>2 950</b>	<b>47</b>	<b>22.6</b>
Apache .....	90	90	1 173	18.1	14	-	-	-	88	-	19.9
Apache .....	71	71	1 245	19.4	14	-	-	-	76	-	19.6
Canadian and Latin American .....	110	88	1 158	25.5	20	22	219	10.0-	183	14	24.3
Mexican American Indian .....	93	71	1 152	26.3	13	22	219	10.0-	99	-	22.6
Cherokee .....	288	248	1 327	31.7	71	40	225	15.3	269	11	23.3
Cherokee .....	248	208	1 387	31.4	71	40	225	15.3	263	11	22.8
Chippewa .....	46	46	1 173	20.5	11	-	-	-	80	-	30.5
Navajo .....	59	49	1 280	20.2	12	10	317	10.0-	246	-	17.4
Paiute .....	847	405	734	19.7	80	442	218	10.0-	388	-	18.8
Paiute .....	222	146	1 071	20.3	50	76	250	11.7	160	-	27.9
Pyramid Lake .....	283	99	937	17.5	25	184	223	10.0-	100	-	17.5
Walker River .....	172	86	254	12.3	-	86	178	10.0-	53	-	15.8
Yerington Paiute .....	114	54	527	23.1	5	60	209	10.0-	31	-	14.0
Paiute-Shoshone .....	367	121	358	15.3	11	246	179	10.0-	169	-	14.8
Fallon .....	145	68	339	15.0	-	77	181	10.0-	24	-	15.0
Fort McDermitt Paiute and Shoshone Tribes .....	53	-	-	-	-	53	158	11.4	37	-	13.3
Shoshone Paiute .....	168	52	400	15.3	11	116	190	10.0-	101	-	15.3
Shoshone .....	314	148	476	21.9	31	166	207	10.0	196	-	25.9
Shoshone .....	255	134	505	22.6	31	121	203	10.7	143	-	28.5
Sioux .....	46	16	989	15.6	16	30	258	10.0-	98	-	21.5
Te-Moak Tribes of Western Shoshone Indians of Nevada .....	111	81	850	20.4	19	30	160	15.0	89	-	22.7
Te-Moak Tribes of Western Shoshone Indians .....	109	79	883	20.7	19	30	160	15.0	89	-	22.7

**Table 59. Mortgage and Rental Cost Characteristics of Housing Units With an American Indian and Alaska Native Householder for Selected American Indian and Alaska Native Tribes (One Tribe Reported): 2000—Con.**

[Data based on a sample (except Tables 79 and 80). For information on confidentiality protection, coverage, sampling error, and nonsampling error, see Appendix G. Tribes are shown if respondents reported only one tribe or as American Indian or Alaska Native only and met the specified threshold. For more information, see "How to Use This Census Report"]

State	Specified owner-occupied housing units								Specified renter-occupied housing units paying cash rent		
	Total	With a mortgage				Not mortgaged			Total	With meals included in rent	Median gross rent as a percentage of household income in 1999
		Total	Median selected monthly owner costs (dollars)	Median selected monthly owner costs as a percentage of household income in 1999	With a second mortgage or home equity loan or both	Total	Median selected monthly owner costs (dollars)	Median selected monthly owner costs as a percentage of household income in 1999			
<b>Nevada—Con.</b>											
<b>American Indian and Alaska Native—Con.</b>											
<b>American Indian—Con.</b>											
Washoe .....	173	55	550	19.8	5	118	198	11.7	78	-	25.7
Washoe .....	173	55	550	19.8	5	118	198	11.7	78	-	25.7
<b>Alaska Native</b> .....	<b>76</b>	<b>73</b>	<b>1 247</b>	<b>21.9</b>	<b>14</b>	<b>3</b>	<b>175</b>	<b>10.0-</b>	<b>69</b>	<b>-</b>	<b>45.6</b>
<b>New Hampshire</b> .....	<b>249 345</b>	<b>184 745</b>	<b>1 226</b>	<b>22.3</b>	<b>37 368</b>	<b>64 600</b>	<b>441</b>	<b>13.6</b>	<b>135 480</b>	<b>1 475</b>	<b>24.2</b>
<b>American Indian and Alaska Native</b> .....	<b>335</b>	<b>263</b>	<b>1 073</b>	<b>25.7</b>	<b>12</b>	<b>72</b>	<b>360</b>	<b>10.9</b>	<b>413</b>	<b>11</b>	<b>22.7</b>
<b>American Indian</b> .....	<b>282</b>	<b>227</b>	<b>1 088</b>	<b>24.5</b>	<b>10</b>	<b>55</b>	<b>358</b>	<b>10.0-</b>	<b>305</b>	<b>2</b>	<b>22.1</b>
Abenaki Nation of Missisquoi .....	61	47	939	19.2	10	14	328	10.0-	68	-	25.2
<b>New Jersey</b> .....	<b>1 701 732</b>	<b>1 215 974</b>	<b>1 560</b>	<b>23.7</b>	<b>308 936</b>	<b>485 758</b>	<b>567</b>	<b>15.3</b>	<b>1 015 329</b>	<b>12 552</b>	<b>25.5</b>
<b>American Indian and Alaska Native</b> .....	<b>2 256</b>	<b>1 773</b>	<b>1 305</b>	<b>25.0</b>	<b>429</b>	<b>483</b>	<b>468</b>	<b>13.2</b>	<b>2 675</b>	<b>45</b>	<b>28.3</b>
<b>American Indian</b> .....	<b>1 472</b>	<b>1 155</b>	<b>1 369</b>	<b>25.1</b>	<b>280</b>	<b>317</b>	<b>471</b>	<b>13.6</b>	<b>1 559</b>	<b>24</b>	<b>27.5</b>
Canadian and Latin American .....	142	135	1 526	28.3	42	7	450	-	402	17	24.5
Mexican American Indian .....	27	20	1 442	50.0+	9	7	450	-	124	7	29.7
South American Indian .....	64	64	1 363	30.0	18	-	-	-	157	-	22.8
Spanish American Indian .....	7	7	2 250	22.5	-	-	-	-	82	10	18.2
Cherokee .....	290	233	1 212	26.2	36	57	681	10.0-	327	-	32.8
Cherokee .....	277	224	1 179	25.4	36	53	706	10.0-	316	-	32.2
Delaware .....	139	102	1 270	23.1	26	37	377	12.7	167	-	28.2
Lenni-Lanape .....	78	56	1 286	20.3	12	22	325	10.0	104	-	24.5
Ramapough Mountain .....	44	35	1 257	24.9	8	9	375	12.5	54	-	50.0+
Iroquois .....	77	61	1 693	21.9	19	16	775	10.0-	50	-	26.2
Nanticoke Lenni-Lenape .....	156	79	1 034	21.6	4	77	369	13.7	50	-	28.3
<b>New Mexico</b> .....	<b>339 888</b>	<b>216 082</b>	<b>929</b>	<b>22.2</b>	<b>39 549</b>	<b>123 806</b>	<b>228</b>	<b>10.0-</b>	<b>181 450</b>	<b>2 974</b>	<b>26.6</b>
<b>American Indian and Alaska Native</b> .....	<b>21 422</b>	<b>5 471</b>	<b>690</b>	<b>20.0</b>	<b>602</b>	<b>15 951</b>	<b>146</b>	<b>10.0-</b>	<b>12 600</b>	<b>92</b>	<b>21.9</b>
<b>American Indian</b> .....	<b>20 599</b>	<b>4 929</b>	<b>684</b>	<b>19.6</b>	<b>559</b>	<b>15 670</b>	<b>145</b>	<b>10.0-</b>	<b>11 587</b>	<b>58</b>	<b>21.3</b>
Apache .....	840	228	708	24.1	47	612	162	10.0-	579	-	17.8
Apache .....	94	68	773	26.9	22	26	325	32.5	91	-	20.2
Jicarilla Apache .....	363	77	531	26.3	-	286	159	10.0-	208	-	19.8
Mescalero Apache .....	372	81	521	17.3	25	291	166	10.0-	216	-	16.7
Canadian and Latin American .....	166	125	983	25.6	49	41	204	10.0-	134	-	27.5
Mexican American Indian .....	89	60	878	22.5	17	29	191	10.0-	87	-	24.1
Spanish American Indian .....	72	60	1 056	32.3	32	12	220	17.0	28	-	28.6
Cherokee .....	236	159	805	25.1	36	77	207	10.0-	206	-	19.6
Cherokee .....	216	141	776	26.0	29	75	209	10.0-	200	-	19.9
Chippewa .....	55	55	1 138	22.5	3	-	-	-	65	-	23.2
Choctaw .....	135	90	994	20.3	14	45	199	10.0-	83	-	19.9
Choctaw .....	93	55	1 170	23.8	14	38	191	10.0	75	-	21.1
Navajo .....	11 726	2 028	670	17.9	219	9 698	116	10.0-	7 129	50	20.0
Pueblo .....	6 400	1 529	485	18.7	117	4 910	195	10.0-	2 083	8	21.7
Acoma .....	500	161	523	21.4	-	339	154	10.0-	191	5	18.5
Cochiti .....	142	40	338	13.0	-	102	168	10.0-	92	-	18.9
Isleta .....	733	138	614	19.4	8	595	206	10.0-	152	-	24.0
Jemez .....	456	105	683	28.8	28	351	219	10.0-	78	-	28.2
Laguna .....	827	221	557	17.2	33	606	157	10.0-	431	-	19.1
Nambe .....	137	93	345	19.1	-	44	212	10.4	22	3	37.5
Picuris .....	40	10	271	27.5	-	30	154	25.6	12	-	14.0
Pojoaque .....	40	3	1 375	50.0+	-	37	176	12.2	17	-	10.6
Pueblo .....	42	18	925	36.8	-	24	238	10.0-	53	-	26.0
San Felipe .....	345	63	632	20.2	10	282	221	10.0-	42	-	30.0
San Ildefonso .....	121	30	300	10.8	-	91	188	11.3	49	-	16.8
San Juan Pueblo .....	189	37	1 125	19.5	14	152	192	10.0-	144	-	19.3
Sandia .....	89	32	370	22.5	-	57	208	10.0-	12	-	11.7
Santa Ana .....	95	4	250	16.7	-	91	189	10.0-	18	-	21.3
Santa Clara .....	294	49	404	13.7	-	245	209	12.2	22	-	16.4
Santo Domingo .....	458	47	448	18.8	3	411	196	10.0	133	-	24.3
Taos .....	410	166	382	17.5	9	244	198	15.8	91	-	30.7
Tesuque .....	129	24	271	10.0-	-	105	222	10.0-	22	-	13.8
Tewa .....	47	6	1 375	50.0+	-	41	206	12.3	19	-	10.0-
Zia .....	133	38	340	18.6	-	95	209	10.0-	18	-	26.5
Zuni .....	1 064	167	378	17.1	-	897	205	12.8	420	-	22.6
Sioux .....	115	111	971	19.4	15	4	175	27.5	140	-	27.1
Sioux .....	20	16	1 028	25.6	-	4	175	27.5	30	-	37.9
<b>New York</b> .....	<b>2 689 728</b>	<b>1 824 984</b>	<b>1 357</b>	<b>23.2</b>	<b>393 028</b>	<b>864 744</b>	<b>457</b>	<b>13.6</b>	<b>3 200 045</b>	<b>29 479</b>	<b>26.8</b>
<b>American Indian and Alaska Native</b> .....	<b>6 039</b>	<b>4 157</b>	<b>1 155</b>	<b>25.0</b>	<b>692</b>	<b>1 882</b>	<b>387</b>	<b>13.6</b>	<b>15 356</b>	<b>92</b>	<b>29.3</b>
<b>American Indian</b> .....	<b>4 682</b>	<b>3 119</b>	<b>1 105</b>	<b>23.9</b>	<b>515</b>	<b>1 563</b>	<b>394</b>	<b>13.7</b>	<b>8 915</b>	<b>39</b>	<b>28.4</b>
Apache .....	38	26	1 063	20.6	-	12	525	17.5	92	-	22.5
Blackfeet .....	83	51	1 555	26.0	-	32	369	10.0-	227	-	38.5
Canadian and Latin American .....	409	382	1 557	28.3	57	27	507	27.5	2 239	13	24.2
Central American Indian .....	220	209	1 611	24.7	31	11	450	27.5	523	6	26.8
Mexican American Indian .....	7	5	750	17.5	-	2	175	27.5	469	-	24.3
South American Indian .....	102	102	1 536	32.3	14	-	-	-	799	7	21.0
Spanish American Indian .....	33	19	1 625	19.0	5	14	600	25.0	400	-	28.8
Cherokee .....	373	264	1 367	28.0	51	109	556	17.2	1 014	-	33.2
Cherokee .....	363	256	1 400	28.6	51	107	569	17.5	987	-	33.1
Chippewa .....	49	36	967	29.2	-	13	1 000+	50.0+	108	-	50.0+
Delaware .....	105	83	1 151	19.5	4	22	620	16.0	90	-	45.0
Iroquois .....	2 548	1 561	907	21.3	277	987	351	11.7	2 883	2	26.7
Cayuga Nation .....	97	65	925	23.3	26	32	305	10.8	152	-	37.5
Iroquois .....	71	46	850	18.7	12	25	450	13.9	77	-	42.0

**Table 59. Mortgage and Rental Cost Characteristics of Housing Units With an American Indian and Alaska Native Householder for Selected American Indian and Alaska Native Tribes (One Tribe Reported): 2000—Con.**

[Data based on a sample (except Tables 79 and 80). For information on confidentiality protection, coverage, sampling error, and nonsampling error, see Appendix G. Tribes are shown if respondents reported only one tribe or as American Indian or Alaska Native only and met the specified threshold. For more information, see "How to Use This Census Report"]

State	Specified owner-occupied housing units								Specified renter-occupied housing units paying cash rent		
	Total	With a mortgage				Not mortgaged			Total	With meals included in rent	Median gross rent as a percentage of household income in 1999
		Total	Median selected monthly owner costs (dollars)	Median selected monthly owner costs as a percentage of household income in 1999	With a second mortgage or home equity loan or both	Total	Median selected monthly owner costs (dollars)	Median selected monthly owner costs as a percentage of household income in 1999			
<b>New York—Con.</b>											
<b>American Indian and Alaska Native—Con.</b>											
<b>American Indian—Con.</b>											
Iroquois—Con.											
Mohawk .....	1 131	707	853	22.9	99	424	365	11.5	1 198	-	24.8
Oneida Nation of New York .....	142	107	1 144	19.4	22	35	298	10.4	158	-	24.5
Onondaga .....	233	163	1 104	22.2	38	70	367	21.3	245	-	37.3
Seneca .....	667	375	817	22.5	61	292	346	11.5	802	2	24.9
Seneca Nation .....	40	16	1 500	17.5	10	24	294	14.0	76	-	23.8
Tonawanda Band of Seneca .....	35	-	-	-	-	35	272	12.5	28	-	23.3
Tuscarora .....	99	54	938	16.2	-	45	329	10.0-	107	-	23.9
Long Island .....	109	45	1 634	24.2	24	64	521	13.5	55	-	32.5
Poospatuck .....	31	9	1 875	22.5	-	22	375	37.9	35	-	50.0+
Pueblo .....	18	14	1 292	19.4	-	4	450	27.5	121	-	28.7
Shinnecock .....	169	65	2 013	44.0	3	104	725	30.0	127	-	45.0
Sioux .....	35	32	950	21.7	-	3	450	12.5	114	-	25.0
Sioux .....	30	27	894	18.8	-	3	450	12.5	53	-	33.6
<b>North Carolina .....</b>	<b>1 615 713</b>	<b>1 116 287</b>	<b>985</b>	<b>21.3</b>	<b>321 900</b>	<b>499 426</b>	<b>254</b>	<b>10.0-</b>	<b>865 929</b>	<b>11 553</b>	<b>24.3</b>
<b>American Indian and Alaska Native .....</b>	<b>12 966</b>	<b>7 528</b>	<b>788</b>	<b>21.8</b>	<b>1 591</b>	<b>5 438</b>	<b>230</b>	<b>10.2</b>	<b>8 964</b>	<b>66</b>	<b>24.9</b>
<b>American Indian .....</b>	<b>10 747</b>	<b>6 157</b>	<b>799</b>	<b>21.3</b>	<b>1 371</b>	<b>4 590</b>	<b>232</b>	<b>10.0-</b>	<b>6 799</b>	<b>66</b>	<b>25.1</b>
Apache .....	13	6	1 125	27.5	6	7	100-	-	86	-	18.3
Apache .....	13	6	1 125	27.5	6	7	100-	-	58	-	17.3
Blackfeet .....	43	43	1 094	30.4	7	-	-	-	40	-	21.7
Canadian and Latin American .....	46	46	957	40.7	17	-	-	-	259	10	25.8
Mexican American Indian .....	11	11	792	40.8	-	-	-	-	217	10	19.8
Cherokee .....	2 382	1 250	788	19.6	275	1 132	197	10.0-	1 561	24	25.1
Cherokee .....	1 117	795	890	22.1	208	322	227	10.0-	1 196	8	27.2
Eastern Cherokee .....	1 213	409	398	16.7	59	804	186	10.0-	294	16	19.9
Chippewa .....	65	42	1 075	28.1	-	23	253	14.2	76	-	30.3
Choctaw .....	61	61	1 153	24.6	26	-	-	-	28	-	20.7
Coharie .....	237	170	846	22.6	51	67	301	10.0-	109	-	24.9
Creek .....	53	47	1 188	19.4	3	6	950	22.5	58	-	21.7
Eastern Tribes .....	413	246	978	26.5	56	167	240	15.6	101	-	22.9
Meherrin Indian Tribe .....	75	37	725	43.0	-	38	241	22.5	46	-	21.6
Waccamaw Siouan .....	231	132	1 035	21.8	24	99	254	16.4	33	-	18.8
Haliwa-Saponi .....	310	163	665	19.0	23	147	270	17.5	176	-	22.6
Iroquois .....	281	149	978	21.8	44	132	220	11.8	145	-	33.9
Tuscarora .....	170	73	927	25.8	17	97	215	11.7	67	-	50.0+
Lumbee .....	5 978	3 321	767	20.7	692	2 657	243	10.8	3 262	18	26.8
Navajo .....	15	7	1 750	50.0+	-	8	225	12.5	65	7	22.1
Sioux .....	68	54	1 038	27.7	29	14	175	10.0-	84	-	14.8
<b>North Dakota .....</b>	<b>122 078</b>	<b>70 891</b>	<b>818</b>	<b>19.4</b>	<b>13 822</b>	<b>51 187</b>	<b>270</b>	<b>10.2</b>	<b>75 685</b>	<b>1 137</b>	<b>22.3</b>
<b>American Indian and Alaska Native .....</b>	<b>2 169</b>	<b>1 018</b>	<b>494</b>	<b>16.0</b>	<b>94</b>	<b>1 151</b>	<b>249</b>	<b>10.4</b>	<b>4 411</b>	<b>12</b>	<b>21.3</b>
<b>American Indian .....</b>	<b>2 078</b>	<b>981</b>	<b>495</b>	<b>15.8</b>	<b>82</b>	<b>1 097</b>	<b>248</b>	<b>10.5</b>	<b>4 017</b>	<b>5</b>	<b>20.7</b>
Arikara .....	36	28	914	31.9	8	8	240	13.3	55	-	19.5
Chippewa .....	1 272	554	488	16.4	55	718	257	10.0-	1 776	-	22.9
Chippewa .....	314	146	539	18.1	23	168	258	10.0-	533	-	21.1
Turtle Mountain Band .....	921	380	455	15.2	22	541	255	10.0-	1 165	-	24.0
Hidatsa .....	9	3	275	16.3	-	6	225	12.5	66	-	16.7
Sioux .....	411	202	506	13.5	17	209	227	10.1	1 190	1	17.7
Cheyenne River Sioux .....	21	14	775	13.8	6	7	135	10.0-	33	-	12.5
Dakota Sioux .....	46	7	425	18.8	-	39	315	10.0-	71	-	19.1
Sioux .....	44	26	500	10.0-	-	18	208	10.0-	105	-	23.8
Spirit Lake Sioux (formerly Devils Lake Sioux) .....	96	28	425	12.9	2	68	213	15.2	307	-	19.1
Standing Rock Sioux .....	191	115	485	13.4	2	76	227	10.0-	594	1	14.7
Three Affiliated Tribes of North Dakota (Fort Bethel) .....	179	103	498	16.6	2	76	221	14.6	463	2	19.4
<b>Ohio .....</b>	<b>2 613 123</b>	<b>1 811 744</b>	<b>963</b>	<b>20.6</b>	<b>521 640</b>	<b>801 379</b>	<b>289</b>	<b>10.6</b>	<b>1 287 267</b>	<b>21 330</b>	<b>24.2</b>
<b>American Indian and Alaska Native .....</b>	<b>3 983</b>	<b>3 139</b>	<b>858</b>	<b>22.4</b>	<b>829</b>	<b>844</b>	<b>265</b>	<b>11.2</b>	<b>4 781</b>	<b>29</b>	<b>24.4</b>
<b>American Indian .....</b>	<b>2 958</b>	<b>2 335</b>	<b>867</b>	<b>22.0</b>	<b>622</b>	<b>623</b>	<b>276</b>	<b>10.5</b>	<b>3 224</b>	<b>16</b>	<b>23.9</b>
Apache .....	51	41	814	20.5	-	10	258	10.0-	98	-	19.3
Apache .....	38	32	700	14.0	-	6	188	10.0-	98	-	19.3
Blackfeet .....	129	84	769	21.5	5	45	420	12.3	158	-	29.3
Canadian and Latin American .....	90	67	865	24.8	10	23	336	10.0-	184	-	21.3
Mexican American Indian .....	64	64	871	24.5	10	-	-	-	121	-	19.5
Cherokee .....	1 444	1 150	857	22.8	323	294	249	11.2	1 418	11	25.6
Cherokee .....	1 390	1 102	847	23.0	300	288	252	10.9	1 394	11	25.4
Chippewa .....	163	131	888	16.3	48	32	342	12.7	72	-	20.6
Chippewa .....	98	81	925	16.9	45	17	225	13.9	52	-	23.3
Iroquois .....	105	58	600	22.0	20	47	274	10.0-	113	-	16.8
Lumbee .....	74	69	870	17.3	29	5	225	10.0-	10	-	22.5
Navajo .....	23	9	650	17.5	-	14	275	15.6	57	-	25.5
Shawnee .....	55	48	790	24.4	8	7	550	12.5	86	-	31.8
Shawnee .....	55	48	790	24.4	8	7	550	12.5	86	-	31.8
Sioux .....	81	55	973	21.6	23	26	236	11.7	136	5	19.1
Sioux .....	54	30	1 100	21.1	13	24	233	12.5	72	5	18.8
<b>Oklahoma .....</b>	<b>699 452</b>	<b>439 410</b>	<b>764</b>	<b>19.2</b>	<b>73 356</b>	<b>260 042</b>	<b>231</b>	<b>10.0-</b>	<b>377 894</b>	<b>5 390</b>	<b>24.3</b>
<b>American Indian and Alaska Native .....</b>	<b>38 422</b>	<b>24 627</b>	<b>617</b>	<b>19.3</b>	<b>3 018</b>	<b>13 795</b>	<b>208</b>	<b>10.7</b>	<b>26 652</b>	<b>188</b>	<b>23.5</b>
<b>American Indian .....</b>	<b>36 274</b>	<b>23 256</b>	<b>617</b>	<b>19.2</b>	<b>2 830</b>	<b>13 018</b>	<b>209</b>	<b>10.6</b>	<b>24 727</b>	<b>177</b>	<b>23.3</b>
Apache .....	154	92	420	19.1	-	62	233	11.7	231	-	26.4
Apache .....	109	66	427	21.7	-	43	225	10.0-	148	-	27.6

**Table 59. Mortgage and Rental Cost Characteristics of Housing Units With an American Indian and Alaska Native Householder for Selected American Indian and Alaska Native Tribes (One Tribe Reported): 2000—Con.**

[Data based on a sample (except Tables 79 and 80). For information on confidentiality protection, coverage, sampling error, and nonsampling error, see Appendix G. Tribes are shown if respondents reported only one tribe or as American Indian or Alaska Native only and met the specified threshold. For more information, see "How to Use This Census Report"]

State	Specified owner-occupied housing units								Specified renter-occupied housing units paying cash rent		
	Total	With a mortgage				Not mortgaged			Total	With meals included in rent	Median gross rent as a percentage of household income in 1999
		Total	Median selected monthly owner costs (dollars)	Median selected monthly owner costs as a percentage of household income in 1999	With a second mortgage or home equity loan or both	Total	Median selected monthly owner costs (dollars)	Median selected monthly owner costs as a percentage of household income in 1999			
<b>Oklahoma—Con.</b>											
<b>American Indian and Alaska Native—Con.</b>											
<b>American Indian—Con.</b>											
Apache—Con.											
Oklahoma Apache .....	25	11	363	22.5	-	14	250	12.5	20	-	24.4
Arapahoe .....	114	56	500	18.4	2	58	228	10.6	103	-	29.8
Arapahoe .....	112	56	500	18.4	2	56	225	10.3	98	-	31.0
Blackfeet .....	19	10	700	17.0	-	9	218	10.0-	17	-	17.5
Caddo .....	212	142	638	18.2	17	70	200	10.0-	139	9	17.9
Caddo .....	206	136	615	18.6	17	70	200	10.0-	115	9	17.6
Canadian and Latin American .....	64	33	473	36.9	2	31	178	10.0-	105	-	23.6
Mexican American Indian .....	58	27	450	35.4	-	31	178	10.0-	83	-	24.4
Cherokee .....	14 498	9 106	645	19.5	1 264	5 392	212	10.8	9 017	88	23.1
Cherokee .....	14 010	8 775	645	19.4	1 217	5 235	212	10.8	8 737	88	23.1
Northern Cherokee Nation of Missouri and Arkansas .....	56	52	633	23.1	6	4	175	10.0-	19	-	50.0+
United Keetoowah Band of Cherokee .....	43	20	720	17.3	-	23	138	10.0-	42	-	28.1
Western Cherokee .....	356	243	627	21.9	41	113	213	12.2	176	-	18.9
Cherokee Shawnee .....	55	47	568	19.7	8	8	183	26.7	18	-	22.7
Cheyenne .....	241	103	506	19.2	10	138	199	13.2	348	-	23.9
Cheyenne .....	199	90	500	18.3	2	109	193	12.7	336	-	23.8
Cheyenne-Arapaho .....	207	153	633	18.8	13	54	191	20.0	399	-	25.5
Chickasaw .....	2 093	1 428	607	18.3	141	665	211	11.5	1 244	16	22.2
Chippewa .....	60	27	573	22.2	9	33	178	10.0-	73	-	28.8
Chippewa .....	37	12	525	23.8	-	25	252	21.3	59	-	37.5
Choctaw .....	6 874	4 388	583	19.1	467	2 486	199	10.0-	3 987	22	24.0
Choctaw .....	5 098	3 319	590	19.1	369	1 779	202	10.6	3 254	-	24.1
Mississippi Band of Choctaw .....	257	193	638	21.8	21	64	182	10.0-	198	10	23.4
Oklahoma Choctaw .....	1 519	876	543	18.3	77	643	195	10.0-	535	12	23.8
Comanche .....	754	411	599	17.9	43	343	227	10.0-	530	-	22.8
Comanche .....	737	405	603	17.9	43	332	227	10.0-	528	-	22.8
Creek .....	3 537	2 425	654	19.1	308	1 112	203	11.0	2 405	8	21.7
Muscogee Creek Nation .....	3 506	2 402	654	19.2	306	1 104	203	10.9	2 403	8	21.7
Delaware .....	413	303	647	18.5	40	110	215	10.9	198	-	20.0
Delaware .....	349	245	666	19.2	34	104	204	10.0-	186	-	19.3
Iowa .....	19	17	463	32.1	2	2	225	10.0-	34	-	18.9
Iroquois .....	238	174	498	20.0	14	64	215	17.1	193	-	22.4
Seneca-Cayuga .....	112	69	461	21.3	5	43	225	13.8	92	-	20.0
Wyandotte .....	64	56	600	30.0	7	8	221	22.9	47	-	19.9
Kaw .....	99	81	374	17.9	2	18	225	10.0-	56	-	18.6
Kickapoo .....	102	57	319	16.5	-	45	205	10.0-	125	-	26.9
Kickapoo .....	83	55	314	17.5	-	28	210	11.3	111	-	27.5
Kiowa .....	682	394	486	18.5	33	288	207	11.7	714	4	24.1
Kiowa .....	638	357	482	19.1	33	281	208	11.6	681	4	24.1
Oklahoma Kiowa .....	44	37	530	11.9	-	7	135	28.8	33	-	36.3
Miami .....	42	29	463	16.6	-	13	213	11.3	27	-	27.5
Miami .....	14	6	250	17.5	-	8	217	13.3	20	-	25.0
Navajo .....	85	71	544	18.8	2	14	194	10.0-	107	-	28.9
Osage .....	644	439	665	19.3	53	205	242	10.0-	332	9	26.5
Otoe-Missouria .....	152	77	572	18.0	-	75	238	15.7	186	-	24.3
Ottawa .....	71	35	904	18.8	-	36	200	10.0-	35	-	50.0+
Ottawa .....	44	14	783	17.5	-	30	209	10.0-	30	-	50.0+
Pawnee .....	159	117	496	22.2	17	42	250	16.7	204	-	20.5
Pawnee .....	154	114	491	21.8	17	40	245	15.8	204	-	20.5
Peoria .....	87	57	642	27.5	11	30	163	12.3	57	-	26.6
Peoria .....	37	26	400	19.4	-	11	178	11.6	57	-	26.6
Ponca .....	195	82	820	19.8	14	113	172	12.1	199	3	26.8
Ponca .....	184	80	827	20.0	14	104	166	11.7	194	3	27.4
Potawatomi .....	749	532	695	19.0	86	217	208	11.9	335	-	22.9
Citizen Potawatomi Nation .....	145	116	745	18.1	20	29	205	10.0-	31	-	26.1
Potawatomi .....	598	416	677	19.4	66	182	213	12.9	304	-	22.8
Pueblo .....	55	34	464	18.2	-	21	243	10.0-	59	-	35.8
Quapaw .....	96	74	764	18.1	10	22	314	14.4	12	-	14.3
Sac and Fox .....	289	196	578	21.3	36	93	184	13.9	166	-	23.1
Sac and Fox .....	195	140	640	29.4	30	55	182	10.0	122	-	21.1
Sac and Fox Nation, Oklahoma .....	89	51	434	15.3	6	38	185	14.4	38	-	50.0+
Seminole .....	703	411	499	21.1	21	292	192	10.6	851	-	22.2
Oklahoma Seminole .....	60	46	913	23.5	8	14	260	13.3	19	-	14.3
Seminole .....	641	363	476	19.9	13	278	191	10.2	832	-	22.3
Shawnee .....	463	285	676	16.2	58	178	189	11.5	316	8	22.6
Absentee Shawnee Tribe of Indians of Oklahoma .....	301	183	648	16.2	40	118	183	11.7	198	8	22.2
Eastern Shawnee .....	73	35	810	17.4	8	38	184	10.0-	45	-	19.6
Shawnee .....	89	67	750	14.3	10	22	225	12.9	73	-	23.6
Sioux .....	114	93	654	16.7	23	21	168	10.2	111	-	19.9
Sioux .....	63	53	666	17.8	13	10	417	10.0-	64	-	32.5
Tonkawa .....	44	34	483	17.2	-	10	225	10.0-	19	-	36.3
Wichita .....	132	93	506	16.5	-	39	181	40.6	89	-	26.0
Wichita .....	132	93	506	16.5	-	39	181	40.6	89	-	26.0
Alaska Native .....	28	26	465	25.9	-	2	175	12.5	29	-	28.9
<b>Oregon .....</b>	<b>653 869</b>	<b>485 655</b>	<b>1 125</b>	<b>23.2</b>	<b>125 454</b>	<b>168 214</b>	<b>303</b>	<b>10.5</b>	<b>449 226</b>	<b>14 821</b>	<b>26.9</b>
<b>American Indian and Alaska Native .....</b>	<b>4 799</b>	<b>3 870</b>	<b>951</b>	<b>22.7</b>	<b>877</b>	<b>929</b>	<b>245</b>	<b>10.5</b>	<b>6 923</b>	<b>68</b>	<b>29.0</b>
<b>American Indian .....</b>	<b>3 982</b>	<b>3 226</b>	<b>947</b>	<b>22.6</b>	<b>682</b>	<b>756</b>	<b>236</b>	<b>10.1</b>	<b>5 494</b>	<b>23</b>	<b>28.9</b>
Apache .....	85	83	964	28.6	42	2	225	10.0-	106	-	25.8

**Table 59. Mortgage and Rental Cost Characteristics of Housing Units With an American Indian and Alaska Native Householder for Selected American Indian and Alaska Native Tribes (One Tribe Reported): 2000—Con.**

[Data based on a sample (except Tables 79 and 80). For information on confidentiality protection, coverage, sampling error, and nonsampling error, see Appendix G. Tribes are shown if respondents reported only one tribe or as American Indian or Alaska Native only and met the specified threshold. For more information, see "How to Use This Census Report"]

State	Specified owner-occupied housing units								Specified renter-occupied housing units paying cash rent		
	Total	With a mortgage				Not mortgaged			Total	With meals included in rent	Median gross rent as a percentage of household income in 1999
		Total	Median selected monthly owner costs (dollars)	Median selected monthly owner costs as a percentage of household income in 1999	With a second mortgage or home equity loan or both	Total	Median selected monthly owner costs (dollars)	Median selected monthly owner costs as a percentage of household income in 1999			
<b>Oregon—Con.</b>											
<b>American Indian and Alaska Native—Con.</b>											
<b>American Indian—Con.</b>											
Apache—Con.											
Apache .....	59	59	978	26.6	33	-	-	-	84	-	29.2
Blackfeet .....	79	60	1 140	22.0	15	19	253	10.0-	125	11	27.1
Canadian and Latin American .....	87	83	835	26.1	15	4	325	10.0-	236	-	31.7
Mexican American Indian .....	62	62	764	21.8	7	-	-	-	198	-	28.5
Cherokee .....	608	453	1 104	24.2	115	155	254	10.0-	816	2	29.3
Cherokee .....	521	381	1 123	23.8	87	140	257	10.0-	768	2	29.3
Chippewa .....	174	149	1 017	24.6	38	25	252	10.0-	281	-	28.9
Chippewa .....	90	77	1 097	27.9	33	13	254	10.0-	162	-	32.5
Choctaw .....	148	120	914	17.0	18	28	191	10.0-	145	-	41.3
Choctaw .....	94	84	888	18.7	15	10	192	10.0-	139	-	40.2
Confederated Tribes of the Siletz Reservation .....	164	137	906	20.1	26	27	198	10.0-	197	-	29.0
Creek .....	86	74	1 288	14.2	30	12	225	17.5	37	-	35.3
Grand Ronde .....	172	141	986	23.8	45	31	296	10.0-	148	-	23.8
Iroquois .....	67	59	885	22.1	-	8	317	11.7	70	-	27.2
Karuk Tribe of California .....	81	57	1 027	27.0	9	24	200	13.9	94	-	39.4
Klamath .....	144	116	1 063	25.7	23	28	225	17.5	425	7	34.6
Navajo .....	59	48	1 357	20.8	23	11	184	16.6	90	-	29.4
Nez Perce .....	22	18	756	13.2	-	4	275	22.5	86	-	25.0
Paiute .....	36	24	808	23.9	-	12	200	17.5	31	-	18.2
Burns Paiute Tribe .....	13	4	367	21.7	-	9	219	13.1	11	-	13.4
Paiute .....	23	20	823	32.5	-	3	125	50.0+	20	-	25.0
Puget Sound Salish .....	55	35	1 425	37.9	19	20	263	10.0-	12	-	30.7
Sioux .....	212	206	1 059	23.5	46	6	275	10.0-	298	-	33.6
Sioux .....	107	101	1 036	34.3	34	6	275	10.0-	101	-	50.0+
Umatilla .....	123	89	573	16.6	2	34	205	10.0-	179	-	17.1
Umpqua .....	32	21	956	25.8	2	11	146	10.0-	77	-	26.3
Cow Creek Umpqua .....	28	17	981	21.3	2	11	146	10.0-	63	-	26.0
Warm Springs .....	285	208	464	15.5	5	77	225	10.2	271	3	22.0
Wascopum .....	45	28	444	19.0	-	17	186	10.0-	8	-	23.3
Yakama .....	98	39	825	17.0	6	59	334	11.0	112	-	28.7
Yurok .....	59	51	758	17.9	8	8	317	13.3	51	-	24.7
Yurok .....	59	51	758	17.9	8	8	317	13.3	51	-	24.7
<b>Alaska Native .....</b>	<b>89</b>	<b>69</b>	<b>1 016</b>	<b>22.3</b>	<b>34</b>	<b>20</b>	<b>423</b>	<b>11.2</b>	<b>288</b>	<b>-</b>	<b>29.0</b>
Tlingit-Haida .....	30	23	1 325	18.8	16	7	450	10.0-	77	-	36.3
Tlingit .....	30	23	1 325	18.8	16	7	450	10.0-	62	-	35.8
<b>Pennsylvania .....</b>	<b>2 889 484</b>	<b>1 798 402</b>	<b>1 010</b>	<b>21.6</b>	<b>470 503</b>	<b>1 091 082</b>	<b>318</b>	<b>12.2</b>	<b>1 270 837</b>	<b>23 274</b>	<b>25.0</b>
<b>American Indian and Alaska Native .....</b>	<b>3 010</b>	<b>2 113</b>	<b>923</b>	<b>24.1</b>	<b>479</b>	<b>897</b>	<b>316</b>	<b>13.3</b>	<b>3 039</b>	<b>7</b>	<b>25.4</b>
<b>American Indian .....</b>	<b>1 993</b>	<b>1 404</b>	<b>982</b>	<b>24.5</b>	<b>331</b>	<b>589</b>	<b>317</b>	<b>13.5</b>	<b>1 899</b>	<b>-</b>	<b>24.4</b>
Apache .....	40	38	633	20.5	2	2	650	12.5	49	-	43.2
Blackfeet .....	80	65	694	24.0	12	15	235	13.4	92	-	23.5
Canadian and Latin American .....	135	135	883	19.3	23	-	-	-	140	-	24.0
Mexican American Indian .....	28	28	807	18.9	15	-	-	-	55	-	23.2
Cherokee .....	561	406	1 030	26.8	121	155	311	13.6	545	-	24.7
Cherokee .....	523	370	911	25.3	104	153	314	13.9	508	-	23.8
Chippewa .....	54	44	1 333	25.0	12	10	286	11.4	33	-	31.4
Chippewa .....	40	32	1 542	30.8	12	8	279	12.1	16	-	31.7
Delaware .....	77	38	891	27.2	8	39	268	16.5	48	-	15.0
Iroquois .....	199	108	983	23.8	18	91	316	10.0-	256	-	23.1
Mohawk .....	63	40	917	23.3	10	23	289	10.0-	51	-	23.5
Seneca .....	76	27	775	23.4	2	49	326	10.0-	90	-	24.7
Sioux .....	62	53	850	15.4	11	9	710	50.0+	108	-	27.0
Sioux .....	18	16	1 278	17.3	2	2	550	12.5	70	-	24.3
<b>Rhode Island .....</b>	<b>202 216</b>	<b>142 479</b>	<b>1 205</b>	<b>22.7</b>	<b>35 284</b>	<b>59 737</b>	<b>406</b>	<b>13.4</b>	<b>156 228</b>	<b>2 745</b>	<b>25.7</b>
<b>American Indian and Alaska Native .....</b>	<b>377</b>	<b>278</b>	<b>1 241</b>	<b>28.5</b>	<b>83</b>	<b>99</b>	<b>381</b>	<b>25.6</b>	<b>1 142</b>	<b>7</b>	<b>25.9</b>
<b>American Indian .....</b>	<b>269</b>	<b>213</b>	<b>1 289</b>	<b>29.2</b>	<b>63</b>	<b>56</b>	<b>325</b>	<b>19.6</b>	<b>824</b>	<b>-</b>	<b>25.0</b>
Narragansett .....	102	65	1 382	26.6	20	37	221	50.0+	405	-	25.0
<b>South Carolina .....</b>	<b>783 909</b>	<b>523 848</b>	<b>894</b>	<b>20.5</b>	<b>132 625</b>	<b>260 061</b>	<b>240</b>	<b>10.0-</b>	<b>379 262</b>	<b>4 747</b>	<b>24.4</b>
<b>American Indian and Alaska Native .....</b>	<b>1 805</b>	<b>1 319</b>	<b>796</b>	<b>21.2</b>	<b>244</b>	<b>486</b>	<b>228</b>	<b>10.4</b>	<b>1 775</b>	<b>17</b>	<b>23.4</b>
<b>American Indian .....</b>	<b>1 298</b>	<b>996</b>	<b>799</b>	<b>19.7</b>	<b>211</b>	<b>302</b>	<b>231</b>	<b>11.4</b>	<b>1 205</b>	<b>-</b>	<b>23.1</b>
Canadian and Latin American .....	13	13	481	17.5	-	-	-	-	62	-	18.6
Catawba Indian Nation .....	205	140	670	19.7	28	65	195	13.8	88	-	21.5
Cherokee .....	505	415	855	19.4	108	90	257	10.0-	503	-	28.2
Cherokee .....	464	379	888	19.7	99	85	260	10.3	486	-	29.0
Eastern Tribes .....	122	59	554	25.6	10	63	191	15.0	104	-	22.7
Southeastern Indians .....	85	47	578	27.1	10	38	200	17.5	72	-	22.5
Lumbee .....	117	83	872	13.9	19	34	270	10.0-	77	-	16.6
<b>South Dakota .....</b>	<b>137 531</b>	<b>83 359</b>	<b>828</b>	<b>19.7</b>	<b>18 216</b>	<b>54 172</b>	<b>279</b>	<b>10.5</b>	<b>79 603</b>	<b>1 427</b>	<b>22.9</b>
<b>American Indian and Alaska Native .....</b>	<b>3 593</b>	<b>1 623</b>	<b>554</b>	<b>20.0</b>	<b>142</b>	<b>1 970</b>	<b>219</b>	<b>11.6</b>	<b>8 118</b>	<b>83</b>	<b>23.7</b>
<b>American Indian .....</b>	<b>3 472</b>	<b>1 551</b>	<b>550</b>	<b>19.7</b>	<b>126</b>	<b>1 921</b>	<b>218</b>	<b>11.8</b>	<b>7 652</b>	<b>77</b>	<b>23.5</b>
Chippewa .....	39	33	963	19.4	4	6	263	10.0-	92	-	20.0
Chippewa .....	14	10	783	27.5	2	4	225	12.5	30	-	32.0
Turtle Mountain Band .....	23	21	1 087	17.3	2	2	275	10.0-	20	-	30.0
Sioux .....	3 288	1 424	538	19.5	98	1 864	217	11.9	7 134	77	24.0
Cheyenne River Sioux .....	462	238	504	19.1	-	224	264	12.6	1 122	23	30.2
Crow Creek Sioux .....	148	57	496	16.8	-	91	231	19.4	326	-	19.4
Flandreau Santee Sioux .....	51	28	600	20.0	5	23	353	10.0-	46	-	10.0-
Lower Brule Sioux .....	54	19	450	15.3	5	35	246	11.6	215	-	19.2

Table 59. **Mortgage and Rental Cost Characteristics of Housing Units With an American Indian and Alaska Native Householder for Selected American Indian and Alaska Native Tribes (One Tribe Reported): 2000—Con.**

[Data based on a sample (except Tables 79 and 80). For information on confidentiality protection, coverage, sampling error, and nonsampling error, see Appendix G. Tribes are shown if respondents reported only one tribe or as American Indian or Alaska Native only and met the specified threshold. For more information, see "How to Use This Census Report"]

State	Specified owner-occupied housing units								Specified renter-occupied housing units paying cash rent		
	Total	With a mortgage				Not mortgaged			Total	With meals included in rent	Median gross rent as a percentage of household income in 1999
		Total	Median selected monthly owner costs (dollars)	Median selected monthly owner costs as a percentage of household income in 1999	With a second mortgage or home equity loan or both	Total	Median selected monthly owner costs (dollars)	Median selected monthly owner costs as a percentage of household income in 1999			
<b>South Dakota—Con.</b>											
<b>American Indian and Alaska Native—Con.</b>											
<b>American Indian—Con.</b>											
Sioux—Con.											
Oglala Sioux .....	853	254	589	16.4	17	599	206	11.2	1 697	17	24.4
Pine Ridge Sioux .....	34	27	725	18.8	-	7	235	16.5	100	-	30.0
Rosebud Sioux .....	733	269	505	19.4	33	464	173	12.5	1 615	26	21.6
Santee Sioux of Nebraska .....	43	33	1 363	22.8	-	10	275	10.0-	67	-	19.2
Sioux .....	66	47	683	20.2	5	19	414	12.0	186	2	28.0
Sisseton Sioux .....	9	5	425	20.8	-	4	225	10.0-	52	-	23.8
Sisseton-Wahpeton .....	328	160	481	19.3	-	168	232	10.6	566	-	21.0
Standing Rock Sioux .....	190	88	525	20.1	13	102	190	12.5	525	7	22.6
Teton Sioux .....	14	12	1 333	26.7	-	2	175	10.0-	74	2	20.0
Yankton Sioux .....	284	173	494	28.5	20	111	245	12.6	470	-	25.4
Three Affiliated Tribes of North Dakota (Fort Bethold) .....	4	4	450	27.5	-	-	-	-	43	-	24.0
<b>Tennessee</b>	<b>1 205 931</b>	<b>795 765</b>	<b>882</b>	<b>21.1</b>	<b>155 160</b>	<b>410 166</b>	<b>240</b>	<b>10.0-</b>	<b>607 794</b>	<b>8 100</b>	<b>24.8</b>
<b>American Indian and Alaska Native</b>	<b>2 420</b>	<b>1 935</b>	<b>825</b>	<b>22.2</b>	<b>364</b>	<b>485</b>	<b>218</b>	<b>10.0-</b>	<b>2 360</b>	<b>27</b>	<b>25.2</b>
<b>American Indian</b>	<b>1 814</b>	<b>1 472</b>	<b>862</b>	<b>22.7</b>	<b>260</b>	<b>342</b>	<b>211</b>	<b>10.0-</b>	<b>1 653</b>	<b>10</b>	<b>25.5</b>
Cherokee .....	1 152	909	811	22.5	173	243	198	10.0-	960	-	27.8
Cherokee .....	1 068	825	802	22.7	149	243	198	10.0-	884	-	27.8
Choctaw .....	53	53	979	17.8	-	-	-	-	54	-	25.4
Choctaw .....	46	46	929	18.6	-	-	-	-	54	-	25.4
<b>Texas</b>	<b>3 849 585</b>	<b>2 471 978</b>	<b>986</b>	<b>20.1</b>	<b>243 873</b>	<b>1 377 607</b>	<b>296</b>	<b>10.9</b>	<b>2 505 578</b>	<b>35 895</b>	<b>24.4</b>
<b>American Indian and Alaska Native</b>	<b>16 341</b>	<b>11 135</b>	<b>895</b>	<b>20.4</b>	<b>974</b>	<b>5 206</b>	<b>273</b>	<b>11.1</b>	<b>16 420</b>	<b>138</b>	<b>25.0</b>
<b>American Indian</b>	<b>11 806</b>	<b>8 259</b>	<b>918</b>	<b>20.2</b>	<b>796</b>	<b>3 547</b>	<b>272</b>	<b>10.9</b>	<b>11 740</b>	<b>102</b>	<b>24.7</b>
Apache .....	539	380	918	23.9	19	159	231	11.0	704	-	20.8
Apache .....	399	283	926	22.3	19	116	231	13.2	535	-	24.7
Blackfeet .....	157	126	767	21.1	4	31	225	10.0-	181	18	20.4
Canadian and Latin American .....	1 602	1 072	775	22.5	138	530	233	12.1	2 099	47	26.7
Mexican American Indian .....	1 288	826	794	22.2	117	462	231	12.1	1 830	47	26.6
Spanish American Indian .....	220	168	719	23.3	15	52	188	20.4	108	-	23.3
Cherokee .....	3 397	2 443	1 045	20.4	271	954	308	10.8	2 533	-	24.9
Cherokee .....	3 262	2 354	1 053	20.4	271	908	308	11.1	2 396	-	25.2
Western Cherokee .....	63	47	803	14.7	-	16	313	10.0-	85	-	24.1
Chickasaw .....	552	399	1 018	17.6	36	153	288	12.1	382	13	22.3
Chippewa .....	94	59	964	28.2	-	35	408	10.0-	145	-	24.4
Chippewa .....	70	42	986	33.8	-	28	426	10.0-	106	-	19.7
Choctaw .....	1 817	1 294	895	17.9	107	523	346	10.0-	1 484	18	24.2
Choctaw .....	1 472	1 081	890	17.8	74	391	350	10.0-	1 281	18	23.5
Oklahoma Choctaw .....	310	185	970	19.0	31	125	306	10.1	173	-	29.9
Comanche .....	197	150	940	20.5	8	47	371	10.8	328	-	19.2
Comanche .....	197	150	940	20.5	8	47	371	10.8	317	-	19.5
Coushatta .....	246	88	393	23.0	-	158	202	10.0-	100	-	24.0
Alabama Coushatta Tribes of Texas .....	205	79	377	25.5	-	126	188	10.0-	78	-	23.2
Creek .....	265	212	1 068	21.5	47	53	364	11.8	205	-	18.9
Muscogee Creek Nation .....	249	210	1 074	21.6	47	39	369	12.0	205	-	18.9
Delaware .....	69	67	1 056	18.3	16	2	225	10.0-	83	-	26.1
Delaware .....	69	67	1 056	18.3	16	2	225	10.0-	66	-	21.8
Iroquois .....	135	118	1 234	19.8	-	17	315	10.0-	128	-	30.2
Kickapoo .....	90	17	958	14.7	6	73	121	15.0	48	-	20.0
Kickapoo .....	90	17	958	14.7	6	73	121	15.0	48	-	20.0
Kiowa .....	47	41	912	16.2	-	6	175	10.0-	173	-	22.3
Kiowa .....	47	41	912	16.2	-	6	175	10.0-	168	-	23.2
Navajo .....	126	115	939	19.9	8	11	808	16.9	279	-	29.6
Osage .....	64	55	981	19.3	-	9	275	10.0-	77	-	21.8
Potawatomi .....	168	107	942	19.3	7	61	352	11.3	99	-	22.7
Potawatomi .....	106	72	1 000	19.2	7	34	356	12.8	58	-	16.7
Pueblo .....	236	105	579	25.4	3	131	245	13.2	169	-	28.0
Ysleta Del Sur Pueblo of Texas .....	166	55	476	25.3	-	111	259	11.8	57	-	14.5
Seminole .....	43	33	750	19.5	-	10	208	19.2	106	-	23.3
Seminole .....	36	26	689	23.0	-	10	208	19.2	106	-	23.3
Sioux .....	153	106	904	22.1	6	47	314	12.9	331	-	19.1
Sioux .....	108	70	915	18.9	6	38	305	13.8	173	-	17.6
<b>Alaska Native</b>	<b>89</b>	<b>84</b>	<b>750</b>	<b>17.9</b>	<b>8</b>	<b>5</b>	<b>192</b>	<b>16.3</b>	<b>130</b>	<b>19</b>	<b>14.6</b>
<b>Utah</b>	<b>427 244</b>	<b>323 835</b>	<b>1 102</b>	<b>22.9</b>	<b>87 112</b>	<b>103 409</b>	<b>249</b>	<b>10.0-</b>	<b>188 198</b>	<b>2 321</b>	<b>24.9</b>
<b>American Indian and Alaska Native</b>	<b>3 065</b>	<b>1 504</b>	<b>1 020</b>	<b>23.1</b>	<b>373</b>	<b>1 561</b>	<b>168</b>	<b>10.6</b>	<b>3 294</b>	<b>-</b>	<b>26.3</b>
<b>American Indian</b>	<b>2 794</b>	<b>1 293</b>	<b>1 013</b>	<b>22.9</b>	<b>323</b>	<b>1 501</b>	<b>165</b>	<b>11.0</b>	<b>2 785</b>	<b>-</b>	<b>25.8</b>
Apache .....	35	30	969	27.0	5	5	225	17.5	27	-	33.8
Canadian and Latin American .....	87	79	1 051	30.2	36	8	325	12.5	130	-	25.1
Mexican American Indian .....	38	30	1 067	29.2	10	8	325	12.5	76	-	24.7
Cherokee .....	122	98	1 075	22.0	18	24	242	10.8	189	-	29.2
Cherokee .....	115	98	1 075	22.0	18	17	227	13.8	178	-	32.0
Navajo .....	1 451	406	966	21.9	139	1 045	148	10.6	1 378	-	22.3
Paiute .....	95	57	1 087	19.3	22	38	181	10.0-	102	-	26.3
Paiute .....	82	44	1 212	20.0	22	38	181	10.0-	84	-	27.7
Pueblo .....	42	24	983	17.3	-	18	174	15.5	47	-	34.6
Shoshone .....	55	38	589	22.1	7	17	258	43.0	102	-	16.3
Goshute .....	9	4	650	35.0	-	5	100-	11.9	24	-	36.3
Shoshone .....	20	18	590	50.0+	-	2	275	50.0+	54	-	16.4
Sioux .....	30	30	647	20.7	-	-	-	-	49	-	34.1
Ute .....	414	127	571	21.6	4	287	187	12.2	323	-	28.2



**Table 59. Mortgage and Rental Cost Characteristics of Housing Units With an American Indian and Alaska Native Householder for Selected American Indian and Alaska Native Tribes (One Tribe Reported): 2000—Con.**

[Data based on a sample (except Tables 79 and 80). For information on confidentiality protection, coverage, sampling error, and nonsampling error, see Appendix G. Tribes are shown if respondents reported only one tribe or as American Indian or Alaska Native only and met the specified threshold. For more information, see "How to Use This Census Report"]

State	Specified owner-occupied housing units								Specified renter-occupied housing units paying cash rent		
	Total	With a mortgage				Not mortgaged			Total	With meals included in rent	Median gross rent as a percentage of household income in 1999
		Total	Median selected monthly owner costs (dollars)	Median selected monthly owner costs as a percentage of household income in 1999	With a second mortgage or home equity loan or both	Total	Median selected monthly owner costs (dollars)	Median selected monthly owner costs as a percentage of household income in 1999			
<b>Utah—Con.</b>											
<b>American Indian and Alaska Native—Con.</b>											
<b>American Indian—Con.</b>											
<b>Ute—Con.</b>											
Uintah Ute .....	95	39	408	21.0	2	56	203	10.0-	58	-	26.4
Ute .....	272	86	618	22.5	2	186	193	14.5	206	-	28.0
Ute Mountain .....	47	2	250	22.5	-	45	114	10.0-	50	-	24.3
<b>Vermont .....</b>	<b>105 962</b>	<b>73 336</b>	<b>1 021</b>	<b>22.4</b>	<b>15 155</b>	<b>32 626</b>	<b>378</b>	<b>13.9</b>	<b>63 335</b>	<b>636</b>	<b>26.2</b>
<b>American Indian and Alaska Native .....</b>	<b>321</b>	<b>243</b>	<b>930</b>	<b>25.6</b>	<b>40</b>	<b>78</b>	<b>298</b>	<b>20.8</b>	<b>469</b>	<b>-</b>	<b>36.5</b>
<b>American Indian .....</b>	<b>239</b>	<b>177</b>	<b>889</b>	<b>26.7</b>	<b>29</b>	<b>62</b>	<b>325</b>	<b>22.3</b>	<b>371</b>	<b>-</b>	<b>35.4</b>
Abenaki Nation of Missisquoi .....	123	86	778	23.6	15	37	361	22.5	162	-	33.5
<b>Virginia .....</b>	<b>1 510 798</b>	<b>1 135 138</b>	<b>1 144</b>	<b>21.4</b>	<b>289 277</b>	<b>375 660</b>	<b>263</b>	<b>10.0-</b>	<b>794 257</b>	<b>11 990</b>	<b>24.5</b>
<b>American Indian and Alaska Native .....</b>	<b>3 583</b>	<b>3 019</b>	<b>1 126</b>	<b>22.0</b>	<b>702</b>	<b>564</b>	<b>256</b>	<b>10.0-</b>	<b>3 253</b>	<b>7</b>	<b>25.4</b>
<b>American Indian .....</b>	<b>2 627</b>	<b>2 220</b>	<b>1 148</b>	<b>21.5</b>	<b>494</b>	<b>407</b>	<b>262</b>	<b>10.0-</b>	<b>2 335</b>	<b>7</b>	<b>25.6</b>
Blackfeet .....	34	34	1 100	19.5	-	-	-	-	96	-	24.5
Canadian and Latin American .....	58	47	1 490	43.6	23	11	104	10.0-	130	7	19.8
South American Indian .....	28	22	1 375	44.3	7	6	125	10.0-	25	-	22.5
Cherokee .....	730	676	1 193	20.9	140	54	271	10.0-	771	-	28.9
Cherokee .....	670	616	1 175	20.5	106	54	271	10.0-	739	-	28.7
Chickahominy .....	224	139	930	18.2	33	85	186	10.0-	37	-	27.1
Chickahominy Indian Tribe .....	218	139	930	18.2	33	79	182	10.0-	27	-	28.4
Chippewa .....	47	32	1 222	21.1	15	15	353	10.0-	105	-	27.5
Choctaw .....	81	74	1 396	21.1	-	7	275	10.0-	65	-	23.3
Iroquois .....	136	136	1 357	25.8	32	-	-	-	61	-	35.4
Lumbee .....	144	131	1 283	19.1	25	13	241	10.0-	80	-	19.8
Mattaponi .....	84	51	1 238	25.9	10	33	259	10.0-	15	-	30.8
Mattaponi Indian Tribe .....	55	30	1 295	18.0	5	25	273	10.0-	15	-	30.8
Navajo .....	30	30	1 094	20.0	9	-	-	-	69	-	14.3
Sioux .....	81	81	1 297	22.6	10	-	-	-	55	-	31.3
<b>Washington .....</b>	<b>1 157 462</b>	<b>872 307</b>	<b>1 268</b>	<b>23.8</b>	<b>206 780</b>	<b>285 155</b>	<b>338</b>	<b>10.4</b>	<b>761 948</b>	<b>20 717</b>	<b>26.5</b>
<b>American Indian and Alaska Native .....</b>	<b>10 817</b>	<b>8 021</b>	<b>1 046</b>	<b>23.2</b>	<b>1 598</b>	<b>2 796</b>	<b>259</b>	<b>10.0-</b>	<b>13 630</b>	<b>106</b>	<b>27.5</b>
<b>American Indian .....</b>	<b>8 925</b>	<b>6 555</b>	<b>983</b>	<b>22.6</b>	<b>1 240</b>	<b>2 370</b>	<b>252</b>	<b>10.0-</b>	<b>10 128</b>	<b>51</b>	<b>26.6</b>
Apache .....	85	74	1 417	27.0	11	11	225	13.1	195	-	27.0
Apache .....	71	60	1 400	26.6	11	11	225	13.1	180	-	27.8
Assiniboine .....	14	-	-	-	-	14	244	10.0-	50	-	18.8
Assiniboine .....	14	-	-	-	-	14	244	10.0-	50	-	18.8
Blackfeet .....	215	201	1 144	24.7	43	14	340	12.5	409	-	23.0
Canadian and Latin American .....	202	180	1 183	30.0	34	22	187	12.5	335	-	29.0
Canadian Indian .....	81	74	1 306	31.4	8	7	175	45.0	100	-	30.3
Mexican American Indian .....	79	71	1 096	24.8	2	8	175	12.5	219	-	27.1
Chehalis .....	53	32	458	15.7	-	21	235	10.0-	70	-	22.2
Chemakuan .....	120	71	407	15.4	-	49	236	11.5	25	-	28.2
Quileute .....	87	55	429	20.2	-	32	200	10.0-	15	-	48.3
Cherokee .....	771	649	1 282	23.3	126	122	322	14.5	928	6	29.8
Cherokee .....	705	585	1 264	22.8	119	120	328	14.7	848	6	30.5
Chinook .....	94	86	1 063	20.0	18	8	275	15.0	12	-	27.9
Chinook .....	91	83	1 049	19.6	18	8	275	15.0	5	-	41.7
Chippewa .....	488	448	1 090	24.9	154	40	227	10.0-	562	-	31.7
Chippewa .....	267	245	1 103	25.7	78	22	220	10.0-	346	-	34.2
Turtle Mountain Band .....	96	85	793	19.0	23	11	450	10.0-	114	-	26.3
Choctaw .....	159	119	1 005	21.5	21	40	247	12.0	125	-	20.7
Choctaw .....	120	92	913	21.6	21	28	275	13.5	109	-	21.1
Coeur D'Alene .....	39	31	789	30.9	-	8	433	21.7	61	-	33.8
Colville .....	802	546	674	20.1	64	256	221	10.0-	1 027	-	22.6
Cowlitz .....	169	135	938	22.3	20	34	290	10.0-	101	11	25.3
Creek .....	52	46	1 386	22.6	22	6	450	22.5	56	-	32.5
Muscogee Creek Nation .....	52	46	1 386	22.6	22	6	450	22.5	56	-	32.5
Iroquois .....	97	82	1 667	22.5	34	15	313	11.3	35	-	25.4
Kalispel Indian Community .....	20	14	650	19.0	-	6	125	10.0-	28	-	25.6
Lummi .....	447	302	746	22.9	14	145	304	10.1	254	-	22.1
Makah .....	218	97	808	16.7	16	121	174	10.0-	144	-	25.0
Navajo .....	108	95	1 183	28.0	14	13	275	13.5	170	-	29.0
Nez Perce .....	46	18	750	12.5	2	28	306	11.7	187	6	28.9
Pueblo .....	21	19	1 208	48.3	17	2	450	50.0+	55	-	29.9
Puget Sound Salish .....	1 227	857	785	21.6	119	370	284	10.4	1 240	8	25.4
Muckleshoot .....	133	76	945	36.9	15	57	357	10.0-	131	-	17.5
Nisqually .....	74	58	478	16.3	11	16	233	10.0	44	-	26.3
Nooksack .....	62	49	382	14.1	5	13	215	21.5	125	-	26.9
Puyallup .....	102	87	1 219	23.0	18	15	285	14.2	152	-	24.6
Skokomish .....	135	60	715	23.3	-	75	209	14.0	49	-	24.0
Snohomish .....	62	39	1 281	24.6	2	23	384	17.5	72	-	29.3
Squaxin Island .....	125	111	513	16.5	16	14	190	21.9	57	-	14.0
Suquamish .....	48	27	561	14.8	-	21	327	10.0-	97	2	21.5
Swinomish .....	66	27	817	25.3	8	39	304	10.0-	86	-	18.8
Tulalip .....	191	114	782	23.4	12	77	288	10.0-	228	6	27.2
Upper Skagit .....	54	50	650	25.4	-	4	350	20.0	64	-	22.1
Quinault .....	296	147	750	21.7	20	149	235	10.0-	248	-	31.3
Rocky Boy's Chippewa Cree .....	19	11	839	33.1	-	8	375	10.0-	78	-	32.3
Salish .....	69	54	1 304	32.5	12	15	366	21.6	75	-	19.5
Shoshone .....	27	21	775	25.5	6	6	333	10.0-	27	-	26.4
Shoshone .....	27	21	775	25.5	6	6	333	10.0-	21	-	28.1
Sioux .....	383	337	1 161	19.4	86	46	330	10.0	527	8	28.9

**Table 59. Mortgage and Rental Cost Characteristics of Housing Units With an American Indian and Alaska Native Householder for Selected American Indian and Alaska Native Tribes (One Tribe Reported): 2000—Con.**

[Data based on a sample (except Tables 79 and 80). For information on confidentiality protection, coverage, sampling error, and nonsampling error, see Appendix G. Tribes are shown if respondents reported only one tribe or as American Indian or Alaska Native only and met the specified threshold. For more information, see "How to Use This Census Report"]

State	Specified owner-occupied housing units								Specified renter-occupied housing units paying cash rent		
	Total	With a mortgage				Not mortgaged			Total	With meals included in rent	Median gross rent as a percentage of household income in 1999
		Total	Median selected monthly owner costs (dollars)	Median selected monthly owner costs as a percentage of household income in 1999	With a second mortgage or home equity loan or both	Total	Median selected monthly owner costs (dollars)	Median selected monthly owner costs as a percentage of household income in 1999			
<b>Washington—Con.</b>											
<b>American Indian and Alaska Native—Con.</b>											
<b>American Indian—Con.</b>											
<b>Sioux—Con.</b>											
Sioux .....	158	135	994	17.2	34	23	295	14.6	188	-	31.8
S'Klallam .....	306	219	825	22.0	19	87	260	10.0-	173	-	27.1
Jamestown S'Klallam .....	31	29	1 453	25.9	-	2	125	22.5	30	-	48.6
Klallam .....	116	78	933	23.6	1	38	250	10.0-	73	-	27.4
Lower Elwha Tribal Community .....	78	59	539	17.8	13	19	253	10.0-	15	-	16.6
Port Gamble Klallam .....	68	40	1 300	19.4	-	28	288	10.0-	46	-	30.9
Spokane .....	347	199	689	20.0	20	148	181	10.0-	236	-	27.0
Yakama .....	703	349	659	20.7	40	354	239	10.0-	842	-	23.9
<b>Alaska Native .....</b>	<b>645</b>	<b>521</b>	<b>1 233</b>	<b>24.2</b>	<b>144</b>	<b>124</b>	<b>267</b>	<b>10.0-</b>	<b>1 074</b>	<b>9</b>	<b>28.0</b>
Alaskan Athabaskan .....	44	31	1 208	15.3	14	13	178	12.5	107	-	23.1
Alaskan Athabaskan .....	27	24	1 111	14.0	7	3	450	12.5	64	-	27.3
Aleut .....	167	116	1 265	24.4	31	51	196	10.0-	136	-	29.2
Tlingit-Haida .....	266	221	1 314	24.5	79	45	289	10.0-	420	9	25.3
Haida .....	58	52	1 375	28.9	29	6	125	10.0-	96	-	23.0
Tlingit .....	185	146	1 293	24.2	50	39	306	10.2	287	9	26.1
Tsimshian .....	23	23	1 192	15.6	8	-	-	-	133	-	30.4
Tsimshian .....	23	23	1 192	15.6	8	-	-	-	123	-	31.5
<b>West Virginia .....</b>	<b>392 928</b>	<b>205 315</b>	<b>713</b>	<b>19.5</b>	<b>37 578</b>	<b>187 613</b>	<b>207</b>	<b>10.0-</b>	<b>151 280</b>	<b>1 155</b>	<b>25.8</b>
<b>American Indian and Alaska Native .....</b>	<b>591</b>	<b>366</b>	<b>676</b>	<b>20.6</b>	<b>32</b>	<b>225</b>	<b>244</b>	<b>10.1</b>	<b>477</b>	<b>-</b>	<b>31.1</b>
<b>American Indian .....</b>	<b>437</b>	<b>274</b>	<b>719</b>	<b>19.5</b>	<b>28</b>	<b>163</b>	<b>230</b>	<b>10.0-</b>	<b>325</b>	<b>-</b>	<b>38.3</b>
Cherokee .....	203	124	790	16.3	26	79	206	10.0-	189	-	33.1
Cherokee .....	188	113	810	15.8	22	75	208	10.0-	189	-	33.1
<b>Wisconsin .....</b>	<b>1 122 467</b>	<b>770 996</b>	<b>1 024</b>	<b>20.9</b>	<b>236 243</b>	<b>351 471</b>	<b>333</b>	<b>11.2</b>	<b>617 706</b>	<b>9 469</b>	<b>23.4</b>
<b>American Indian and Alaska Native .....</b>	<b>5 548</b>	<b>3 867</b>	<b>805</b>	<b>19.4</b>	<b>777</b>	<b>1 681</b>	<b>259</b>	<b>10.0-</b>	<b>7 935</b>	<b>54</b>	<b>22.2</b>
<b>American Indian .....</b>	<b>5 100</b>	<b>3 498</b>	<b>806</b>	<b>19.0</b>	<b>700</b>	<b>1 602</b>	<b>259</b>	<b>10.0-</b>	<b>6 818</b>	<b>54</b>	<b>21.6</b>
Brotherton .....	91	73	991	20.8	12	18	306	10.6	49	-	21.9
Canadian and Latin American .....	37	34	913	19.6	10	3	450	45.0	117	-	23.8
Mexican American Indian .....	24	24	850	23.3	10	-	-	-	85	-	25.7
Cherokee .....	167	151	1 009	27.3	64	16	290	35.0	222	-	30.6
Cherokee .....	161	145	1 027	26.9	64	16	290	35.0	207	-	29.5
Chippewa .....	1 569	1 020	668	19.3	184	549	257	11.2	2 360	31	20.2
Bad River Band of the Lake Superior Tribe .....	207	139	529	19.0	8	68	267	10.0-	345	8	22.1
Chippewa .....	415	262	777	21.8	59	153	269	14.6	730	4	22.1
Lac Court Oreilles Band of Lake Superior											
Chippewa .....	337	189	556	17.4	26	148	239	10.2	418	7	19.1
Lac du Flambeau .....	210	125	684	20.9	26	85	260	10.5	212	12	16.9
Red Cliff Band of Lake Superior Chippewa .....	130	90	606	19.1	17	40	283	10.0-	183	-	19.7
St. Croix Chippewa .....	82	57	879	22.5	18	25	275	12.1	186	-	13.8
Sokoagon Chippewa .....	44	28	420	15.0	2	16	207	14.3	81	-	22.5
Iroquois .....	1 152	930	899	19.6	161	222	264	11.1	1 354	5	22.3
Oneida Nation of New York .....	1 119	903	901	19.3	154	216	259	10.7	1 334	5	22.1
Menominee .....	694	310	712	19.4	84	384	239	10.0-	957	4	23.8
Oneida Tribe of Wisconsin .....	85	72	867	14.6	19	13	354	16.8	131	-	19.0
Potawatomi .....	223	165	581	10.6	30	58	245	10.0-	88	4	20.6
Potawatomi .....	175	126	573	11.2	16	49	255	10.0-	73	3	22.2
Sioux .....	52	44	1 091	22.5	16	8	233	10.0-	126	-	22.9
Sioux .....	10	4	975	37.5	2	6	225	10.0-	60	-	19.5
Stockbridge-Munsee Community of Mohican											
Indians of Wisconsin .....	246	134	845	16.6	15	112	244	10.2	237	-	21.0
Winnebago .....	425	299	686	17.2	40	126	278	11.4	527	-	18.8
Ho-Chunk Nation of Wisconsin .....	399	284	671	17.0	32	115	271	11.3	482	-	18.6
Winnebago .....	20	9	844	17.8	8	11	319	13.8	41	-	19.4
<b>Alaska Native .....</b>	<b>5</b>	<b>3</b>	<b>650</b>	<b>17.5</b>	<b>-</b>	<b>2</b>	<b>325</b>	<b>37.5</b>	<b>46</b>	<b>-</b>	<b>23.0</b>
<b>Wyoming .....</b>	<b>95 591</b>	<b>62 809</b>	<b>825</b>	<b>19.7</b>	<b>13 940</b>	<b>32 782</b>	<b>229</b>	<b>10.0-</b>	<b>50 316</b>	<b>805</b>	<b>22.5</b>
<b>American Indian and Alaska Native .....</b>	<b>1 031</b>	<b>516</b>	<b>623</b>	<b>19.0</b>	<b>40</b>	<b>515</b>	<b>215</b>	<b>11.8</b>	<b>1 292</b>	<b>9</b>	<b>22.0</b>
<b>American Indian .....</b>	<b>970</b>	<b>489</b>	<b>622</b>	<b>18.4</b>	<b>37</b>	<b>481</b>	<b>218</b>	<b>11.7</b>	<b>1 138</b>	<b>9</b>	<b>21.8</b>
Arapahoe .....	347	105	453	15.3	-	242	207	12.1	403	9	21.1
Arapahoe .....	21	18	378	20.0	-	3	225	10.0-	45	-	22.1
Northern Arapahoe .....	323	87	466	15.3	-	236	205	12.2	355	9	20.6
Cherokee .....	31	23	570	15.3	-	8	225	10.0-	74	-	25.6
Cherokee .....	21	13	481	17.2	-	8	225	10.0-	74	-	25.6
Cheyenne .....	29	23	717	14.6	-	6	138	50.0+	27	-	50.0+
Crow .....	8	6	1 875	22.5	-	2	225	22.5	25	-	32.5
Navajo .....	35	35	815	18.6	2	-	-	-	8	-	13.3
Shoshone .....	275	120	458	17.1	3	155	219	14.0	252	-	14.1
Shoshone .....	263	112	467	18.0	3	151	219	14.3	237	-	13.9
Sioux .....	50	19	842	28.8	-	31	296	10.0-	96	-	32.5
Oglala Sioux .....	9	-	-	-	-	9	268	10.0-	31	-	40.9
Sioux .....	26	11	1 021	35.4	-	15	342	10.0-	21	-	27.5

**Table 60. Age and Sex for Selected American Indian and Alaska Native Tribes (One Tribe Reported): 2000**

[Data based on a sample (except Tables 79 and 80). For information on confidentiality protection, coverage, sampling error, and nonsampling error, see Appendix G. Tribes are shown if respondents reported only one tribe or as American Indian or Alaska Native only and met the specified threshold. For more information, see "How to Use This Census Report"]

Metropolitan Area	Total population	Median age	Age								
			Under 5 years	5 to 17 years	18 to 20 years	21 to 24 years	25 to 34 years	35 to 44 years	45 to 54 years	55 to 59 years	60 to 64 years
<b>Abilene, TX MSA</b>	<b>126 555</b>	<b>32.4</b>	<b>8 968</b>	<b>24 672</b>	<b>8 348</b>	<b>9 071</b>	<b>16 413</b>	<b>18 838</b>	<b>14 656</b>	<b>5 400</b>	<b>4 601</b>
American Indian and Alaska Native	818	31.8	38	208	37	41	121	161	125	44	19
American Indian	679	31.7	38	165	26	30	121	135	86	44	10
<b>Albany, GA MSA</b>	<b>120 822</b>	<b>32.4</b>	<b>9 145</b>	<b>24 932</b>	<b>6 604</b>	<b>7 081</b>	<b>16 769</b>	<b>18 385</b>	<b>15 580</b>	<b>5 158</b>	<b>4 308</b>
<b>Albany-Schenectady-Troy, NY MSA</b>	<b>875 583</b>	<b>37.3</b>	<b>52 568</b>	<b>155 965</b>	<b>39 472</b>	<b>42 786</b>	<b>113 845</b>	<b>143 089</b>	<b>125 559</b>	<b>43 789</b>	<b>33 463</b>
American Indian and Alaska Native	2 120	29.9	45	577	98	130	395	324	290	127	20
American Indian	1 374	30.0	23	402	73	64	255	204	164	97	17
Iroquois	464	29.2	3	159	23	26	72	82	44	27	-
<b>Albuquerque, NM MSA</b>	<b>712 738</b>	<b>35.1</b>	<b>49 833</b>	<b>137 197</b>	<b>30 889</b>	<b>38 743</b>	<b>98 369</b>	<b>119 321</b>	<b>99 131</b>	<b>32 805</b>	<b>26 263</b>
American Indian and Alaska Native	39 839	26.3	3 435	9 734	2 551	3 267	6 911	6 025	3 890	1 117	935
American Indian	37 175	26.2	3 214	9 206	2 373	3 056	6 422	5 604	3 563	1 062	830
Apache	949	29.4	48	260	13	73	205	135	115	19	6
Canadian and Latin American	542	39.1	12	100	-	60	53	165	70	32	25
Cherokee	534	38.0	17	112	34	19	53	100	118	32	14
Cherokee	525	37.8	17	112	34	19	53	100	112	29	14
Navajo	14 305	23.8	1 435	3 473	1 219	1 420	2 688	2 152	965	293	268
Pueblo	16 714	27.2	1 346	4 329	881	1 206	2 665	2 440	1 817	572	429
Acorna	549	27.4	37	109	16	88	96	108	80	6	6
Cochiti	753	30.1	63	181	50	41	122	117	55	25	21
Isleta	2 852	31.1	235	676	82	188	414	448	369	103	99
Jemez	2 395	25.9	201	650	145	164	325	371	227	109	55
Laguna	983	28.7	30	201	54	86	252	152	89	21	16
San Felipe	2 617	25.4	267	732	114	177	456	353	270	82	57
Sandia	311	31.4	15	71	23	12	51	25	64	14	16
Santa Ana	541	29.8	28	169	39	15	58	75	53	34	35
Santo Domingo	3 389	25.1	301	976	189	219	523	473	338	116	78
Zia	720	26.5	61	179	36	72	94	108	75	24	27
Zuni	594	23.5	68	138	43	96	128	79	31	6	-
Sioux	410	30.6	13	66	12	62	123	21	53	7	10
<b>Alexandria, LA MSA</b>	<b>126 337</b>	<b>35.5</b>	<b>8 822</b>	<b>25 610</b>	<b>5 992</b>	<b>6 102</b>	<b>15 702</b>	<b>19 701</b>	<b>16 432</b>	<b>5 885</b>	<b>5 618</b>
American Indian and Alaska Native	698	36.0	30	115	44	31	100	178	84	20	42
American Indian	542	36.8	22	72	28	31	74	144	68	17	34
<b>Allentown-Bethlehem-Easton, PA MSA</b>	<b>637 958</b>	<b>38.6</b>	<b>36 711</b>	<b>112 955</b>	<b>25 888</b>	<b>28 031</b>	<b>79 170</b>	<b>104 950</b>	<b>90 213</b>	<b>32 230</b>	<b>25 687</b>
American Indian and Alaska Native	1 114	33.4	50	325	51	19	143	216	196	61	12
American Indian	572	39.6	21	142	18	12	57	79	160	50	12
<b>Altoona, PA MSA</b>	<b>129 144</b>	<b>39.5</b>	<b>7 278</b>	<b>22 018</b>	<b>5 908</b>	<b>5 574</b>	<b>15 402</b>	<b>19 562</b>	<b>18 378</b>	<b>6 902</b>	<b>5 719</b>
<b>Amarillo, TX MSA</b>	<b>217 858</b>	<b>33.5</b>	<b>16 555</b>	<b>42 202</b>	<b>10 979</b>	<b>13 067</b>	<b>30 329</b>	<b>34 527</b>	<b>27 047</b>	<b>9 143</b>	<b>8 220</b>
American Indian and Alaska Native	1 557	32.8	123	274	63	98	292	264	146	73	68
American Indian	1 206	33.3	84	200	63	58	240	220	115	42	50
<b>Anchorage, AK MSA</b>	<b>260 283</b>	<b>32.4</b>	<b>19 656</b>	<b>55 982</b>	<b>10 664</b>	<b>14 050</b>	<b>39 992</b>	<b>49 143</b>	<b>38 858</b>	<b>11 266</b>	<b>6 818</b>
American Indian and Alaska Native	18 800	28.2	1 642	4 764	794	1 293	2 840	3 391	2 023	755	448
American Indian	1 821	34.8	178	259	57	146	274	354	296	123	47
Cherokee	380	37.8	18	24	16	76	30	75	68	39	22
Cherokee	370	37.7	18	24	16	76	30	75	58	39	22
<b>Alaska Native</b>	<b>13 892</b>	<b>28.1</b>	<b>1 237</b>	<b>3 535</b>	<b>607</b>	<b>906</b>	<b>2 058</b>	<b>2 562</b>	<b>1 531</b>	<b>492</b>	<b>362</b>
Alaskan Athabascan	2 632	31.8	178	564	72	199	465	504	349	111	76
Alaskan Athabascan	1 948	32.6	121	454	46	134	323	406	270	67	62
Aleut	1 822	27.3	122	502	108	118	216	393	154	83	44
Eskimo Tribes	1 320	33.2	110	333	25	74	161	252	138	79	71
Eskimo	1 320	33.2	110	333	25	74	161	252	138	79	71
Inupiat Eskimo	1 921	27.7	186	494	110	106	303	329	213	17	48
Inupiat	482	23.1	49	138	44	43	82	86	22	-	-
Inupiat	622	30.5	57	134	32	16	126	129	79	17	2
Tlingit-Haida	1 099	30.8	81	230	70	73	163	252	155	22	12
Tlingit	840	33.0	60	217	42	19	123	207	120	19	-
Yup'ik	2 500	22.0	295	776	124	117	366	397	216	93	46
Yup'ik	1 465	27.1	111	476	51	63	275	205	134	73	33
Yup'ik Eskimo	452	24.5	53	132	33	8	41	123	50	5	7
<b>Anniston, AL MSA</b>	<b>112 249</b>	<b>37.3</b>	<b>6 929</b>	<b>19 523</b>	<b>5 156</b>	<b>6 626</b>	<b>13 965</b>	<b>17 171</b>	<b>15 981</b>	<b>5 905</b>	<b>5 168</b>
American Indian and Alaska Native	437	34.8	8	66	32	35	82	89	93	15	12
American Indian	355	34.8	6	35	32	35	71	80	72	15	4
<b>Appleton-Oshkosh-Neenah, WI MSA</b>	<b>358 365</b>	<b>35.0</b>	<b>23 409</b>	<b>69 999</b>	<b>16 017</b>	<b>19 559</b>	<b>50 034</b>	<b>62 488</b>	<b>46 939</b>	<b>15 972</b>	<b>12 356</b>
American Indian and Alaska Native	3 275	28.0	314	820	178	205	528	548	324	122	68
American Indian	3 070	28.2	292	771	175	170	498	504	324	122	68
Chippewa	438	23.2	73	109	29	26	93	42	49	13	4
Iroquois	1 619	33.1	134	353	93	78	225	312	188	67	51
Oneida Nation of New York	1 600	32.9	134	349	93	78	225	312	182	62	51
<b>Asheville, NC MSA</b>	<b>225 965</b>	<b>39.0</b>	<b>12 733</b>	<b>36 535</b>	<b>8 602</b>	<b>11 037</b>	<b>30 226</b>	<b>35 944</b>	<b>33 402</b>	<b>12 535</b>	<b>10 073</b>
American Indian and Alaska Native	838	30.6	36	192	72	46	154	158	97	16	23
American Indian	641	30.6	29	148	57	36	113	100	81	16	23
Cherokee	364	29.5	17	96	31	23	69	53	49	-	23
<b>Athens, GA MSA</b>	<b>153 444</b>	<b>28.1</b>	<b>9 044</b>	<b>23 813</b>	<b>16 666</b>	<b>18 725</b>	<b>23 408</b>	<b>20 749</b>	<b>17 125</b>	<b>6 342</b>	<b>4 418</b>
American Indian and Alaska Native	413	28.6	40	73	23	28	80	70	33	33	8
<b>Atlanta, GA MSA</b>	<b>4 112 198</b>	<b>33.0</b>	<b>307 010</b>	<b>786 030</b>	<b>161 576</b>	<b>226 784</b>	<b>722 617</b>	<b>745 360</b>	<b>550 744</b>	<b>176 316</b>	<b>123 847</b>
American Indian and Alaska Native	11 804	31.9	621	2 224	530	964	2 218	2 350	1 690	461	318
American Indian	7 972	34.0	306	1 386	300	579	1 575	1 633	1 277	384	254
Canadian and Latin American	1 064	26.2	31	149	62	248	243	145	61	7	31
Mexican American Indian	676	25.3	17	75	24	209	156	148	37	-	10
Cherokee	3 133	37.4	179	401	133	150	629	543	716	200	76
Cherokee	2 846	37.5	167	339	133	148	562	472	682	177	71

Table 60. **Age and Sex for Selected American Indian and Alaska Native Tribes (One Tribe Reported): 2000—Con.**

[Data based on a sample (except Tables 79 and 80). For information on confidentiality protection, coverage, sampling error, and nonsampling error, see Appendix G. Tribes are shown if respondents reported only one tribe or as American Indian or Alaska Native only and met the specified threshold. For more information, see "How to Use This Census Report"]

Age—Con.			Age and sex						Percent of total population		Metropolitan Area
65 to 74 years	75 to 84 years	85 years and over	All ages		18 years and over		65 years and over		Under 18 years	65 years and over	
			Female	Males per 100 females	Total	Female	Total	Female			
8 234	5 406	1 948	65 472	93.3	92 915	48 633	15 588	9 387	26.6	12.3	Abilene, TX MSA
5	9	10	389	110.3	572	289	24	-	30.1	2.9	American Indian and Alaska Native
5	9	10	292	132.5	476	220	24	-	29.9	3.5	American Indian
7 351	4 067	1 442	63 506	90.3	86 745	46 854	12 860	8 075	28.2	10.6	Albany, GA MSA
62 159	46 276	16 612	451 342	94.0	667 050	349 731	125 047	74 814	23.8	14.3	Albany--Schenectady--Troy, NY MSA
71	20	23	1 144	85.3	1 498	827	114	65	29.3	5.4	American Indian and Alaska Native
52	16	7	762	80.3	949	540	75	38	30.9	5.5	American Indian
20	8	-	249	86.3	302	169	28	6	34.9	6.0	Iroquois
43 173	27 878	9 136	366 082	94.7	525 708	273 019	80 187	46 429	26.2	11.3	Albuquerque, NM MSA
1 219	586	169	20 822	91.3	26 670	14 247	1 974	1 159	33.1	5.0	American Indian and Alaska Native
1 151	547	147	19 359	92.0	24 755	13 263	1 845	1 087	33.4	5.0	American Indian
51	24	-	494	92.1	641	329	75	36	32.5	7.9	Apache
12	13	-	215	152.1	430	175	25	2	20.7	4.6	Canadian and Latin American
31	4	-	241	121.6	405	188	35	18	24.2	6.6	Cherokee
31	4	-	241	117.8	396	188	35	18	24.6	6.7	Cherokee
232	129	31	7 372	94.0	9 397	5 046	392	223	34.3	2.7	Navajo
635	301	93	8 767	90.6	11 039	5 972	1 029	659	34.0	6.2	Pueblo
-	-	3	294	86.7	403	245	3	3	26.6	0.5	Acoma
45	31	2	422	78.4	509	277	78	42	32.4	10.4	Cochiti
143	68	27	1 500	90.1	1 941	1 063	238	150	31.9	8.3	Isleta
85	44	19	1 263	89.6	1 544	844	148	110	35.5	6.2	Jemez
40	26	16	562	74.9	752	418	82	73	23.5	8.3	Laguna
77	22	10	1 314	99.2	1 618	867	109	79	38.2	4.2	San Felipe
14	5	1	181	71.8	225	123	20	10	27.7	6.4	Sandia
31	4	-	308	75.6	344	217	35	15	36.4	6.5	Santa Ana
106	63	7	1 645	106.0	2 112	1 051	176	90	37.7	5.2	Santo Domingo
27	14	3	397	81.4	480	263	44	24	33.3	6.1	Zia
5	-	-	319	86.2	388	208	5	-	34.7	0.8	Zuni
20	13	10	249	64.7	331	200	43	19	19.3	10.5	Sioux
9 062	5 464	1 947	66 033	91.3	91 905	48 847	16 473	9 891	27.3	13.0	Alexandria, LA MSA
38	16	-	377	85.1	553	290	54	29	20.8	7.7	American Indian and Alaska Native
36	16	-	305	77.7	448	240	52	29	17.3	9.6	American Indian
50 813	38 335	12 975	329 338	93.7	488 292	256 256	102 123	61 110	23.5	16.0	Allentown--Bethlehem--Easton, PA MSA
20	12	9	592	88.2	739	406	41	27	33.7	3.7	American Indian and Alaska Native
13	8	-	303	88.8	409	228	21	14	28.5	3.7	American Indian
11 148	8 365	2 890	67 428	91.5	99 848	52 899	22 403	13 610	22.7	17.3	Altoona, PA MSA
14 072	8 598	3 119	110 568	97.0	159 101	81 540	25 789	15 255	27.0	11.8	Amarillo, TX MSA
97	56	3	824	89.0	1 160	627	156	98	25.5	10.0	American Indian and Alaska Native
85	46	3	679	77.6	922	542	134	82	23.5	11.1	American Indian
8 633	4 150	1 071	128 611	102.4	184 645	91 593	13 854	7 819	29.1	5.3	Anchorage, AK MSA
533	261	56	10 467	79.6	12 394	7 264	850	514	34.1	4.5	American Indian and Alaska Native
80	7	-	940	93.7	1 384	705	87	27	24.0	4.8	American Indian
12	-	-	236	61.0	338	204	12	4	11.1	3.2	Cherokee
12	-	-	226	63.7	328	194	12	4	11.4	3.2	Cherokee
344	221	37	7 805	78.0	9 120	5 442	602	380	34.4	4.3	Alaska Native
73	37	4	1 541	70.8	1 890	1 185	114	81	28.2	4.3	Alaskan Athabaskan
36	25	4	1 162	67.6	1 373	878	65	47	29.5	3.3	Alaskan Athabaskan
41	39	2	1 045	74.4	1 198	703	82	43	34.2	4.5	Aleut
28	45	4	673	96.1	877	467	77	59	33.6	5.8	Eskimo Tribes
28	45	4	673	96.1	877	467	77	59	33.6	5.8	Eskimo
64	46	5	1 147	67.5	1 241	770	115	78	35.4	6.0	Inupiat Eskimo
-	18	-	275	75.3	295	179	18	14	38.8	3.7	Inupiat
6	19	5	406	53.2	431	292	30	30	30.7	4.8	Inupiat
28	-	13	548	100.5	788	410	41	26	28.3	3.7	Tlingit-Haida
20	-	13	413	103.4	563	292	33	21	33.0	3.9	Tlingit
50	20	-	1 396	79.1	1 429	900	70	37	42.8	2.8	Yup'ik
24	20	-	802	82.7	878	550	44	26	40.1	3.0	Yup'ik
-	-	-	276	63.8	267	187	-	-	40.9	-	Yup'ik Eskimo
8 970	5 369	1 486	58 764	91.0	85 797	45 551	15 825	9 726	23.6	14.1	Anniston, AL MSA
-	-	5	187	133.7	363	165	5	-	16.9	1.1	American Indian and Alaska Native
-	-	5	150	136.7	314	142	5	-	11.5	1.4	American Indian
21 211	14 934	5 447	179 789	99.3	264 957	134 350	41 592	24 443	26.1	11.6	Appleton--Oshkosh--Neenah, WI MSA
66	81	21	1 629	101.0	2 141	1 096	168	84	34.6	5.1	American Indian and Alaska Native
66	59	21	1 578	94.6	2 007	1 065	146	84	34.6	4.8	American Indian
-	-	-	170	157.6	256	113	-	-	41.6	-	Chippewa
45	52	21	839	93.0	1 132	606	118	82	30.1	7.3	Iroquois
45	48	21	829	93.0	1 117	596	114	78	30.2	7.1	Oneida Nation of New York
18 030	12 659	4 189	117 301	92.6	176 697	93 614	34 878	20 910	21.8	15.4	Asheville, NC MSA
30	13	1	398	110.6	610	287	44	25	27.2	5.3	American Indian and Alaska Native
24	13	1	279	129.7	464	205	38	25	27.6	5.9	American Indian
2	-	1	166	119.3	251	125	3	3	31.0	0.8	Cherokee
7 158	4 558	1 438	78 366	95.8	120 587	62 389	13 154	7 909	21.4	8.6	Athens, GA MSA
16	9	-	204	102.5	300	134	25	7	27.4	6.1	American Indian and Alaska Native
176 612	101 375	33 927	2 084 662	97.3	3 019 158	1 551 819	311 914	188 712	26.6	7.6	Atlanta, GA MSA
317	82	29	5 655	108.7	8 959	4 419	428	211	24.1	3.6	American Indian and Alaska Native
235	43	-	3 820	108.7	6 280	3 150	278	132	21.2	3.5	American Indian
17	-	-	371	188.8	884	319	17	14	16.9	1.6	Canadian and Latin American
-	-	-	169	300.0	584	159	-	-	13.6	-	Mexican American Indian
77	29	-	1 531	104.6	2 553	1 336	106	45	18.5	3.4	Cherokee
66	29	-	1 398	103.6	2 340	1 240	95	36	17.8	3.3	Cherokee

Table 60. Age and Sex for Selected American Indian and Alaska Native Tribes (One Tribe Reported): 2000—Con.

[Data based on a sample (except Tables 79 and 80). For information on confidentiality protection, coverage, sampling error, and nonsampling error, see Appendix G. Tribes are shown if respondents reported only one tribe or as American Indian or Alaska Native only and met the specified threshold. For more information, see "How to Use This Census Report"]

Metropolitan Area	Total population	Median age	Age								
			Under 5 years	5 to 17 years	18 to 20 years	21 to 24 years	25 to 34 years	35 to 44 years	45 to 54 years	55 to 59 years	60 to 64 years
<b>Auburn—Opelika, AL MSA</b>	<b>115 092</b>	<b>27.6</b>	<b>7 124</b>	<b>19 625</b>	<b>12 129</b>	<b>14 044</b>	<b>16 460</b>	<b>15 886</b>	<b>12 703</b>	<b>4 250</b>	<b>3 508</b>
<b>Augusta—Aiken, GA—SC MSA</b>	<b>477 441</b>	<b>34.8</b>	<b>32 902</b>	<b>96 186</b>	<b>21 660</b>	<b>24 948</b>	<b>64 484</b>	<b>79 371</b>	<b>64 816</b>	<b>22 919</b>	<b>17 496</b>
<b>American Indian and Alaska Native</b>	<b>1 711</b>	<b>35.0</b>	<b>106</b>	<b>341</b>	<b>44</b>	<b>94</b>	<b>271</b>	<b>342</b>	<b>277</b>	<b>99</b>	<b>34</b>
<b>American Indian</b>	<b>1 053</b>	<b>36.2</b>	<b>36</b>	<b>253</b>	<b>27</b>	<b>46</b>	<b>135</b>	<b>207</b>	<b>208</b>	<b>46</b>	<b>20</b>
Cherokee	456	36.3	6	117	13	24	44	69	117	19	12
Cherokee	387	36.9	6	71	13	24	39	67	101	19	12
<b>Austin—San Marcos, TX MSA</b>	<b>1 249 763</b>	<b>31.0</b>	<b>92 269</b>	<b>223 890</b>	<b>68 417</b>	<b>97 040</b>	<b>227 910</b>	<b>216 240</b>	<b>156 458</b>	<b>45 089</b>	<b>32 460</b>
<b>American Indian and Alaska Native</b>	<b>6 715</b>	<b>30.1</b>	<b>387</b>	<b>1 367</b>	<b>408</b>	<b>547</b>	<b>1 198</b>	<b>1 291</b>	<b>917</b>	<b>213</b>	<b>137</b>
<b>American Indian</b>	<b>4 464</b>	<b>31.6</b>	<b>183</b>	<b>893</b>	<b>263</b>	<b>359</b>	<b>804</b>	<b>910</b>	<b>631</b>	<b>166</b>	<b>83</b>
Canadian and Latin American	1 018	26.0	67	266	89	60	208	199	74	5	13
Mexican American Indian	879	25.9	61	232	73	49	184	173	55	5	13
Cherokee	1 088	35.6	21	208	26	83	177	259	207	37	18
Cherokee	1 045	35.5	21	208	26	83	168	235	207	37	18
Choctaw	527	35.8	24	81	29	24	104	82	103	33	38
<b>Bakersfield, CA MSA</b>	<b>661 645</b>	<b>30.8</b>	<b>55 012</b>	<b>155 758</b>	<b>29 873</b>	<b>37 335</b>	<b>92 114</b>	<b>106 332</b>	<b>76 470</b>	<b>25 793</b>	<b>20 783</b>
<b>American Indian and Alaska Native</b>	<b>9 014</b>	<b>30.4</b>	<b>714</b>	<b>2 142</b>	<b>375</b>	<b>592</b>	<b>1 399</b>	<b>1 488</b>	<b>1 135</b>	<b>303</b>	<b>329</b>
<b>American Indian</b>	<b>6 438</b>	<b>31.8</b>	<b>386</b>	<b>1 516</b>	<b>303</b>	<b>375</b>	<b>966</b>	<b>1 060</b>	<b>893</b>	<b>230</b>	<b>292</b>
Canadian and Latin American	1 047	27.4	110	297	19	79	210	150	83	12	25
Mexican American Indian	874	22.9	100	272	19	68	169	117	65	12	25
Cherokee	1 307	35.8	88	199	67	73	215	198	189	99	69
Cherokee	1 262	35.1	88	186	67	73	215	192	180	93	63
Choctaw	628	34.5	20	135	53	16	97	117	102	14	42
Choctaw	602	32.7	20	135	53	16	97	117	102	14	26
Paiute	353	27.5	6	93	-	56	44	57	67	16	14
Paiute	348	27.4	6	93	-	56	43	53	67	16	14
<b>Bangor, ME MSA</b>	<b>90 842</b>	<b>36.0</b>	<b>4 764</b>	<b>15 055</b>	<b>6 297</b>	<b>6 329</b>	<b>11 573</b>	<b>14 527</b>	<b>13 134</b>	<b>4 202</b>	<b>3 469</b>
<b>American Indian and Alaska Native</b>	<b>1 110</b>	<b>28.9</b>	<b>77</b>	<b>267</b>	<b>67</b>	<b>77</b>	<b>193</b>	<b>191</b>	<b>115</b>	<b>40</b>	<b>35</b>
<b>American Indian</b>	<b>985</b>	<b>29.5</b>	<b>70</b>	<b>225</b>	<b>53</b>	<b>73</b>	<b>169</b>	<b>164</b>	<b>108</b>	<b>40</b>	<b>35</b>
Penobscot	520	34.4	35	83	30	31	90	83	71	36	26
<b>Barnstable—Yarmouth, MA MSA</b>	<b>162 591</b>	<b>44.9</b>	<b>7 690</b>	<b>25 770</b>	<b>3 823</b>	<b>4 271</b>	<b>15 012</b>	<b>25 081</b>	<b>23 419</b>	<b>9 444</b>	<b>8 949</b>
<b>American Indian and Alaska Native</b>	<b>1 060</b>	<b>30.2</b>	<b>66</b>	<b>311</b>	<b>23</b>	<b>80</b>	<b>93</b>	<b>181</b>	<b>132</b>	<b>37</b>	<b>26</b>
<b>American Indian</b>	<b>878</b>	<b>36.1</b>	<b>43</b>	<b>253</b>	<b>23</b>	<b>67</b>	<b>51</b>	<b>160</b>	<b>132</b>	<b>31</b>	<b>18</b>
Wampanoag	596	38.1	35	152	16	32	36	113	88	31	4
Wampanoag	461	37.9	35	103	8	32	36	96	62	25	4
<b>Baton Rouge, LA MSA</b>	<b>602 894</b>	<b>32.1</b>	<b>43 606</b>	<b>120 402</b>	<b>35 948</b>	<b>41 509</b>	<b>84 647</b>	<b>94 870</b>	<b>78 448</b>	<b>26 574</b>	<b>20 108</b>
<b>American Indian and Alaska Native</b>	<b>1 863</b>	<b>29.4</b>	<b>137</b>	<b>410</b>	<b>133</b>	<b>164</b>	<b>292</b>	<b>296</b>	<b>241</b>	<b>54</b>	<b>74</b>
<b>American Indian</b>	<b>1 278</b>	<b>32.3</b>	<b>65</b>	<b>204</b>	<b>92</b>	<b>145</b>	<b>202</b>	<b>212</b>	<b>214</b>	<b>54</b>	<b>61</b>
<b>Beaumont—Port Arthur, TX MSA</b>	<b>385 090</b>	<b>35.7</b>	<b>25 843</b>	<b>75 845</b>	<b>16 410</b>	<b>20 755</b>	<b>49 828</b>	<b>62 156</b>	<b>50 243</b>	<b>17 702</b>	<b>15 340</b>
<b>American Indian and Alaska Native</b>	<b>1 521</b>	<b>37.0</b>	<b>55</b>	<b>196</b>	<b>61</b>	<b>105</b>	<b>287</b>	<b>314</b>	<b>236</b>	<b>68</b>	<b>78</b>
<b>American Indian</b>	<b>989</b>	<b>38.4</b>	<b>26</b>	<b>148</b>	<b>42</b>	<b>72</b>	<b>149</b>	<b>181</b>	<b>185</b>	<b>57</b>	<b>71</b>
Cherokee	403	37.9	-	82	30	14	64	55	100	12	24
Cherokee	403	37.9	-	82	30	14	64	55	100	12	24
<b>Bellingham, WA MSA</b>	<b>166 814</b>	<b>34.1</b>	<b>10 373</b>	<b>29 774</b>	<b>10 955</b>	<b>12 925</b>	<b>21 418</b>	<b>24 405</b>	<b>24 132</b>	<b>7 680</b>	<b>5 734</b>
<b>American Indian and Alaska Native</b>	<b>4 699</b>	<b>27.2</b>	<b>469</b>	<b>1 240</b>	<b>209</b>	<b>291</b>	<b>736</b>	<b>763</b>	<b>478</b>	<b>169</b>	<b>73</b>
<b>American Indian</b>	<b>4 012</b>	<b>26.4</b>	<b>403</b>	<b>1 154</b>	<b>161</b>	<b>223</b>	<b>634</b>	<b>643</b>	<b>409</b>	<b>132</b>	<b>64</b>
Lummi	2 368	22.0	250	794	98	115	374	354	194	67	34
Puget Sound Salish	794	28.8	107	179	18	53	103	122	102	26	13
Nooksack	514	28.0	52	129	18	34	72	94	42	15	11
<b>Benton Harbor, MI MSA</b>	<b>162 453</b>	<b>37.5</b>	<b>10 628</b>	<b>31 498</b>	<b>6 577</b>	<b>7 060</b>	<b>19 438</b>	<b>25 311</b>	<b>22 862</b>	<b>8 555</b>	<b>6 925</b>
<b>American Indian and Alaska Native</b>	<b>786</b>	<b>33.2</b>	<b>47</b>	<b>179</b>	<b>38</b>	<b>52</b>	<b>113</b>	<b>122</b>	<b>144</b>	<b>9</b>	<b>36</b>
<b>American Indian</b>	<b>507</b>	<b>34.7</b>	<b>29</b>	<b>98</b>	<b>14</b>	<b>42</b>	<b>76</b>	<b>78</b>	<b>107</b>	<b>6</b>	<b>28</b>
<b>Billings, MT MSA</b>	<b>129 352</b>	<b>36.8</b>	<b>8 440</b>	<b>24 696</b>	<b>5 201</b>	<b>6 782</b>	<b>16 087</b>	<b>21 172</b>	<b>18 426</b>	<b>6 249</b>	<b>5 076</b>
<b>American Indian and Alaska Native</b>	<b>4 059</b>	<b>24.4</b>	<b>503</b>	<b>1 132</b>	<b>197</b>	<b>217</b>	<b>700</b>	<b>634</b>	<b>465</b>	<b>87</b>	<b>81</b>
<b>American Indian</b>	<b>3 413</b>	<b>25.5</b>	<b>385</b>	<b>932</b>	<b>149</b>	<b>206</b>	<b>559</b>	<b>544</b>	<b>446</b>	<b>78</b>	<b>71</b>
Cheyenne	487	19.5	38	179	33	37	69	83	39	5	4
Northern Cheyenne	399	20.0	17	151	32	26	61	64	39	5	4
Crow	934	20.2	151	291	43	75	106	107	108	21	15
Sioux	564	29.7	72	125	14	18	137	107	34	2	45
<b>Biloxi—Gulfport—Pascagoula, MS MSA</b>	<b>363 988</b>	<b>34.9</b>	<b>25 696</b>	<b>70 641</b>	<b>16 529</b>	<b>20 295</b>	<b>49 562</b>	<b>59 695</b>	<b>47 995</b>	<b>17 418</b>	<b>15 537</b>
<b>American Indian and Alaska Native</b>	<b>2 180</b>	<b>36.6</b>	<b>117</b>	<b>399</b>	<b>167</b>	<b>85</b>	<b>272</b>	<b>464</b>	<b>383</b>	<b>102</b>	<b>55</b>
<b>American Indian</b>	<b>1 637</b>	<b>37.2</b>	<b>67</b>	<b>291</b>	<b>135</b>	<b>53</b>	<b>204</b>	<b>373</b>	<b>298</b>	<b>92</b>	<b>38</b>
Cherokee	443	38.9	11	75	46	7	60	115	49	39	12
Cherokee	406	39.1	11	69	38	7	60	108	41	39	12
<b>Binghamton, NY MSA</b>	<b>252 320</b>	<b>38.1</b>	<b>14 565</b>	<b>45 475</b>	<b>12 633</b>	<b>12 883</b>	<b>28 264</b>	<b>40 718</b>	<b>34 156</b>	<b>12 784</b>	<b>11 038</b>
<b>American Indian and Alaska Native</b>	<b>555</b>	<b>39.3</b>	<b>44</b>	<b>77</b>	<b>-</b>	<b>13</b>	<b>73</b>	<b>165</b>	<b>97</b>	<b>26</b>	<b>7</b>
<b>American Indian</b>	<b>369</b>	<b>40.1</b>	<b>22</b>	<b>53</b>	<b>-</b>	<b>13</b>	<b>49</b>	<b>79</b>	<b>87</b>	<b>18</b>	<b>-</b>
<b>Birmingham, AL MSA</b>	<b>921 106</b>	<b>35.9</b>	<b>61 643</b>	<b>169 563</b>	<b>36 466</b>	<b>48 288</b>	<b>131 484</b>	<b>149 025</b>	<b>128 008</b>	<b>44 331</b>	<b>35 511</b>
<b>American Indian and Alaska Native</b>	<b>2 551</b>	<b>35.5</b>	<b>179</b>	<b>429</b>	<b>130</b>	<b>203</b>	<b>287</b>	<b>545</b>	<b>445</b>	<b>92</b>	<b>97</b>
<b>American Indian</b>	<b>1 804</b>	<b>36.3</b>	<b>122</b>	<b>314</b>	<b>73</b>	<b>118</b>	<b>203</b>	<b>392</b>	<b>352</b>	<b>70</b>	<b>67</b>
Cherokee	910	39.0	27	138	57	61	93	184	195	63	53
Cherokee	609	36.7	25	90	38	51	69	157	124	23	13
<b>Bismarck, ND MSA</b>	<b>94 719</b>	<b>36.3</b>	<b>5 932</b>	<b>18 115</b>	<b>4 388</b>	<b>5 128</b>	<b>11 882</b>	<b>15 550</b>	<b>13 511</b>	<b>4 302</b>	<b>3 494</b>
<b>American Indian and Alaska Native</b>	<b>2 666</b>	<b>21.5</b>	<b>317</b>	<b>848</b>	<b>146</b>	<b>240</b>	<b>473</b>	<b>318</b>	<b>210</b>	<b>21</b>	<b>39</b>
<b>American Indian</b>	<b>2 272</b>	<b>21.7</b>	<b>251</b>	<b>723</b>	<b>132</b>	<b>193</b>	<b>365</b>	<b>299</b>	<b>202</b>	<b>21</b>	<b>39</b>
Chippewa	334	24.8	23	49	28	69	22	66	36	10	23
Sioux	1 133	20.3	103	409	80	74	170	163	112	-	-
Standing Rock Sioux	552	14.9	92	212	28	29	79	49	46	-	-
<b>Bloomington, IN MSA</b>	<b>120 563</b>	<b>27.5</b>	<b>6 056</b>	<b>15 510</b>	<b>16 944</b>	<b>16 564</b>	<b>17 851</b>	<b>14 996</b>	<b>13 479</b>	<b>4 828</b>	<b>3 308</b>

**Table 60. Age and Sex for Selected American Indian and Alaska Native Tribes (One Tribe Reported): 2000—Con.**

[Data based on a sample (except Tables 79 and 80). For information on confidentiality protection, coverage, sampling error, and nonsampling error, see Appendix G. Tribes are shown if respondents reported only one tribe or as American Indian or Alaska Native only and met the specified threshold. For more information, see "How to Use This Census Report"]

Age—Con.			Age and sex						Percent of total population		Metropolitan Area
65 to 74 years	75 to 84 years	85 years and over	All ages		18 years and over		65 years and over		Under 18 years	65 years and over	
			Female	Males per 100 females	Total	Female	Total	Female			
5 429	2 983	951	58 739	95.9	88 343	45 292	9 363	5 605	23.2	8.1	Auburn—Opelika, AL MSA
30 261	17 114	5 284	246 274	93.9	348 353	182 719	52 659	31 540	27.0	11.0	Augusta—Aiken, GA—SC MSA
67	17	19	834	105.2	1 264	547	103	76	26.1	6.0	American Indian and Alaska Native
64	3	8	568	85.4	764	368	75	69	27.4	7.1	American Indian
24	3	8	268	70.1	333	184	35	31	27.0	7.7	Cherokee
24	3	8	210	84.3	310	162	35	31	19.9	9.0	Cherokee
49 413	30 060	10 517	615 728	103.0	933 604	462 685	89 990	52 505	25.3	7.2	Austin—San Marcos, TX MSA
169	45	36	3 145	113.5	4 961	2 216	250	106	26.1	3.7	American Indian and Alaska Native
129	33	10	2 152	107.4	3 388	1 615	172	64	24.1	3.9	American Indian
15	12	10	468	117.5	685	278	37	24	32.7	3.6	Canadian and Latin American
12	12	10	408	115.4	586	238	34	22	33.3	3.9	Mexican American Indian
47	5	-	500	117.6	859	398	52	6	21.0	4.8	Cherokee
37	5	-	488	114.1	816	386	42	6	21.9	4.0	Cherokee
1	8	-	282	86.9	422	230	9	8	19.9	1.7	Choctaw
34 504	21 064	6 607	322 803	105.0	450 875	220 621	62 175	35 283	31.9	9.4	Bakersfield, CA MSA
329	159	49	4 770	89.0	6 158	3 297	537	305	31.7	6.0	American Indian and Alaska Native
242	136	39	3 540	81.9	4 536	2 537	417	243	29.5	6.5	American Indian
25	28	9	584	79.3	640	350	62	29	38.9	5.9	Canadian and Latin American
13	5	9	451	93.8	502	237	27	-	42.6	3.1	Mexican American Indian
77	27	6	749	74.5	1 020	604	110	62	22.0	8.4	Cherokee
72	27	6	721	75.0	988	589	105	62	21.7	8.3	Cherokee
10	22	-	310	102.6	473	249	32	22	24.7	5.1	Choctaw
-	22	-	310	94.2	447	249	22	22	25.7	3.7	Choctaw
-	-	-	212	66.5	254	136	-	-	28.0	-	Paiute
-	-	-	212	64.2	249	136	-	-	28.4	-	Paiute
6 170	4 003	1 319	47 010	93.2	71 023	37 405	11 492	6 936	21.8	12.7	Bangor, ME MSA
33	13	2	563	97.2	766	396	48	19	31.0	4.3	American Indian and Alaska Native
33	13	2	515	91.3	690	365	48	19	29.9	4.9	American Indian
25	10	-	243	114.0	402	195	35	6	22.7	6.7	Penobscot
19 878	14 403	4 851	85 919	89.2	129 131	69 978	39 132	22 533	20.6	24.1	Barnstable—Yarmouth, MA MSA
39	54	18	474	123.6	683	311	111	65	35.6	10.5	American Indian and Alaska Native
39	54	7	404	117.3	582	273	100	65	33.7	11.4	American Indian
34	48	7	313	90.4	409	225	89	65	31.4	14.9	Wampanoag
16	37	7	222	107.7	323	160	60	36	29.9	13.0	Wampanoag
31 585	19 668	5 529	310 811	94.0	438 886	231 522	56 782	34 070	27.2	9.4	Baton Rouge, LA MSA
54	8	-	870	114.1	1 316	638	62	30	29.4	3.3	American Indian and Alaska Native
21	8	-	582	119.6	1 009	492	29	14	21.0	2.3	American Indian
27 924	17 840	5 204	192 825	99.7	283 402	143 719	50 968	30 102	26.4	13.2	Beaumont—Port Arthur, TX MSA
43	58	20	755	101.5	1 270	639	121	71	16.5	8.0	American Indian and Alaska Native
13	32	13	531	86.3	815	442	58	23	17.6	5.9	American Indian
7	15	-	209	92.8	321	176	22	-	20.3	5.5	Cherokee
7	15	-	209	92.8	321	176	22	-	20.3	5.5	Cherokee
9 824	7 042	2 552	84 529	97.3	126 667	64 768	19 418	10 978	24.1	11.6	Bellingham, WA MSA
181	71	19	2 306	103.8	2 990	1 484	271	119	36.4	5.8	American Indian and Alaska Native
118	52	19	1 996	101.0	2 455	1 254	189	106	38.8	4.7	American Indian
57	24	7	1 158	104.5	1 324	674	88	37	44.1	3.7	Lummi
43	17	11	428	85.5	508	269	71	57	36.0	8.9	Puget Sound Salish
39	8	-	278	84.9	333	174	47	42	35.2	9.1	Nooksack
12 336	8 425	2 838	84 047	93.3	120 327	63 406	23 599	13 903	25.9	14.5	Benton Harbor, MI MSA
23	23	-	396	98.5	560	281	46	19	28.8	5.9	American Indian and Alaska Native
10	19	-	258	96.5	380	215	29	17	25.0	5.7	American Indian
8 636	6 475	2 112	66 307	95.1	96 216	50 431	17 223	10 102	25.6	13.3	Billings, MT MSA
34	4	5	1 969	106.1	2 424	1 318	43	30	40.3	1.1	American Indian and Alaska Native
34	4	5	1 705	100.2	2 096	1 149	43	30	38.6	1.3	American Indian
-	-	-	252	93.3	270	150	-	-	44.6	-	Cheyenne
-	-	-	215	85.6	231	131	-	-	42.1	-	Northern Cheyenne
12	-	5	450	107.6	492	307	17	9	47.3	1.8	Crow
10	-	-	316	78.5	367	211	10	10	34.9	1.8	Sioux
24 463	12 636	3 521	183 225	98.7	267 651	136 284	40 620	22 876	26.5	11.2	Biloxi—Gulfport—Pascagoula, MS MSA
93	43	-	1 099	98.4	1 664	866	136	52	23.7	6.2	American Indian and Alaska Native
78	8	-	834	96.3	1 279	654	86	40	21.9	5.3	American Indian
21	8	-	231	91.8	357	184	29	17	19.4	6.5	Cherokee
21	-	-	207	96.1	326	160	21	9	19.7	5.2	Cherokee
20 175	14 457	5 172	129 942	94.2	192 280	101 049	39 804	23 656	23.8	15.8	Binghamton, NY MSA
29	24	-	307	80.8	434	250	53	24	21.8	9.5	American Indian and Alaska Native
24	24	-	201	83.6	294	171	48	24	20.3	13.0	American Indian
63 315	39 769	13 703	480 962	91.5	689 900	368 457	116 787	71 350	25.1	12.7	Birmingham, AL MSA
113	27	4	1 301	96.1	1 943	937	144	102	23.8	5.6	American Indian and Alaska Native
87	2	4	896	101.3	1 368	616	93	65	24.2	5.2	American Indian
37	2	-	482	88.8	745	376	39	23	18.1	4.3	Cherokee
17	2	-	330	84.5	494	263	19	17	18.9	3.1	Cherokee
6 517	4 187	1 713	48 303	96.1	70 672	36 471	12 417	7 241	25.4	13.1	Bismarck, ND MSA
45	9	-	1 336	99.6	1 501	803	54	36	43.7	2.0	American Indian and Alaska Native
40	7	-	1 123	102.3	1 298	686	47	29	42.9	2.1	American Indian
6	2	-	165	102.4	262	124	8	2	21.6	2.4	Chippewa
17	5	-	537	111.0	621	306	22	17	45.2	1.9	Sioux
17	-	-	291	89.7	248	169	17	17	55.1	3.1	Standing Rock Sioux
6 048	3 586	1 393	61 617	95.7	98 997	51 109	11 027	6 596	17.9	9.1	Bloomington, IN MSA

Table 60. Age and Sex for Selected American Indian and Alaska Native Tribes (One Tribe Reported): 2000—Con.

[Data based on a sample (except Tables 79 and 80). For information on confidentiality protection, coverage, sampling error, and nonsampling error, see Appendix G. Tribes are shown if respondents reported only one tribe or as American Indian or Alaska Native only and met the specified threshold. For more information, see "How to Use This Census Report"]

Metropolitan Area	Total population	Median age	Age								
			Under 5 years	5 to 17 years	18 to 20 years	21 to 24 years	25 to 34 years	35 to 44 years	45 to 54 years	55 to 59 years	60 to 64 years
<b>Bloomington—Normal, IL MSA</b> .....	<b>150 433</b>	<b>30.6</b>	<b>9 688</b>	<b>25 516</b>	<b>13 239</b>	<b>14 770</b>	<b>21 230</b>	<b>22 739</b>	<b>18 225</b>	<b>5 828</b>	<b>4 511</b>
American Indian and Alaska Native .....	291	29.3	20	15	29	49	45	98	28	-	-
<b>Boise City, ID MSA</b> .....	<b>432 345</b>	<b>32.2</b>	<b>34 924</b>	<b>87 508</b>	<b>18 512</b>	<b>26 120</b>	<b>66 701</b>	<b>69 166</b>	<b>56 157</b>	<b>18 548</b>	<b>12 963</b>
American Indian and Alaska Native .....	3 199	30.4	275	650	138	201	601	615	455	80	53
American Indian .....	2 464	29.9	242	524	98	173	435	390	374	68	46
Cherokee .....	412	33.6	15	76	11	34	77	62	77	34	8
Cherokee .....	371	37.0	-	59	11	34	68	62	77	34	8
<b>Boston—Worcester—Lawrence, MA—NH—ME—CT CMSA</b> .....	<b>5 819 101</b>	<b>36.2</b>	<b>371 628</b>	<b>1 018 660</b>	<b>230 173</b>	<b>291 987</b>	<b>869 682</b>	<b>1 013 156</b>	<b>800 874</b>	<b>279 449</b>	<b>210 949</b>
American Indian and Alaska Native .....	13 084	32.9	765	2 719	736	834	1 947	2 351	1 881	613	429
American Indian .....	7 784	35.0	339	1 273	461	509	1 314	1 481	1 299	411	260
Blackfeet .....	407	44.5	-	32	12	9	84	74	144	8	26
Canadian and Latin American .....	1 295	26.4	139	282	99	102	184	199	113	57	57
Cherokee .....	924	32.5	21	181	57	59	176	192	146	48	5
Cherokee .....	891	31.4	21	181	57	59	176	183	122	48	5
Iroquois .....	617	42.2	18	62	12	28	102	101	177	57	6
Micmac .....	625	35.9	37	75	6	35	149	153	118	19	12
Micmac .....	625	35.9	37	75	6	35	149	153	118	19	12
Wampanoag .....	455	39.9	26	66	32	15	63	72	51	47	43
Wampanoag .....	351	39.0	14	47	25	15	63	48	30	47	35
<b>Brownsville—Harlingen—San Benito, TX MSA</b> .....	<b>335 227</b>	<b>29.2</b>	<b>31 531</b>	<b>81 570</b>	<b>16 317</b>	<b>18 745</b>	<b>46 044</b>	<b>45 201</b>	<b>34 774</b>	<b>12 354</b>	<b>11 175</b>
American Indian and Alaska Native .....	1 442	28.4	153	321	70	94	204	233	146	36	37
American Indian .....	843	33.6	80	149	24	55	138	132	98	17	32
Canadian and Latin American .....	479	27.7	50	108	23	35	76	79	53	8	11
Mexican American Indian .....	414	26.8	50	91	15	35	76	49	43	8	11
<b>Bryan—College Station, TX MSA</b> .....	<b>152 415</b>	<b>23.6</b>	<b>9 642</b>	<b>23 062</b>	<b>23 723</b>	<b>25 280</b>	<b>21 443</b>	<b>18 063</b>	<b>13 211</b>	<b>4 480</b>	<b>3 314</b>
American Indian and Alaska Native .....	523	27.0	28	65	45	119	79	61	53	52	-
American Indian .....	409	27.3	12	40	39	105	79	35	41	52	-
<b>Buffalo—Niagara Falls, NY MSA</b> .....	<b>1 170 111</b>	<b>38.1</b>	<b>70 502</b>	<b>213 953</b>	<b>46 417</b>	<b>54 410</b>	<b>144 272</b>	<b>188 924</b>	<b>160 365</b>	<b>58 524</b>	<b>47 044</b>
American Indian and Alaska Native .....	8 085	29.8	641	1 946	339	528	1 163	1 414	978	272	247
American Indian .....	6 494	31.2	490	1 482	257	401	984	1 148	808	231	238
Iroquois .....	5 530	30.9	438	1 318	203	337	800	907	714	197	208
Cayuga Nation .....	533	36.4	22	142	10	33	56	78	96	36	19
Mohawk .....	865	31.7	84	170	25	52	157	116	137	25	19
Seneca .....	2 726	30.4	244	577	141	191	383	489	295	96	96
Tuscarora .....	468	32.2	27	119	3	17	95	83	53	13	40
<b>Burlington, VT MSA</b> .....	<b>169 391</b>	<b>34.4</b>	<b>10 090</b>	<b>30 508</b>	<b>10 164</b>	<b>11 026</b>	<b>24 267</b>	<b>29 623</b>	<b>23 644</b>	<b>7 959</b>	<b>5 439</b>
American Indian and Alaska Native .....	809	38.4	37	108	13	53	155	185	186	24	36
American Indian .....	682	38.6	33	87	13	39	132	146	166	24	36
Abenaki Nation of Missisquoi .....	371	38.6	11	52	13	16	74	86	84	14	15
<b>Canton—Massillon, OH MSA</b> .....	<b>406 934</b>	<b>38.3</b>	<b>25 777</b>	<b>75 249</b>	<b>15 284</b>	<b>18 193</b>	<b>49 079</b>	<b>64 162</b>	<b>58 963</b>	<b>21 615</b>	<b>17 333</b>
American Indian and Alaska Native .....	833	32.9	63	150	48	46	127	138	127	85	28
American Indian .....	547	34.3	33	78	38	36	95	81	91	54	28
<b>Casper, WY MSA</b> .....	<b>66 533</b>	<b>36.9</b>	<b>4 227</b>	<b>12 999</b>	<b>3 073</b>	<b>3 578</b>	<b>7 748</b>	<b>10 850</b>	<b>9 914</b>	<b>3 254</b>	<b>2 506</b>
American Indian and Alaska Native .....	852	35.1	57	197	41	46	84	212	139	25	5
American Indian .....	744	33.3	57	190	26	35	68	171	135	25	3
<b>Cedar Rapids, IA MSA</b> .....	<b>191 701</b>	<b>35.3</b>	<b>13 237</b>	<b>35 065</b>	<b>8 912</b>	<b>10 591</b>	<b>27 056</b>	<b>30 739</b>	<b>26 309</b>	<b>8 854</b>	<b>7 455</b>
American Indian and Alaska Native .....	430	31.5	18	78	26	57	61	120	47	23	-
<b>Champaign—Urbana, IL MSA</b> .....	<b>179 669</b>	<b>28.7</b>	<b>10 368</b>	<b>27 422</b>	<b>21 352</b>	<b>19 968</b>	<b>26 534</b>	<b>24 346</b>	<b>20 449</b>	<b>6 359</b>	<b>5 174</b>
American Indian and Alaska Native .....	390	23.0	5	119	39	56	55	35	18	13	21
<b>Charleston—North Charleston, SC MSA</b> .....	<b>549 033</b>	<b>34.1</b>	<b>36 557</b>	<b>104 568</b>	<b>28 291</b>	<b>32 907</b>	<b>79 543</b>	<b>90 401</b>	<b>73 061</b>	<b>26 872</b>	<b>20 095</b>
American Indian and Alaska Native .....	2 365	35.9	98	396	113	155	386	475	400	141	64
American Indian .....	1 444	38.2	43	236	75	73	207	329	275	85	27
Cherokee .....	514	41.2	-	48	27	12	78	125	101	62	14
Cherokee .....	455	43.3	-	34	27	12	72	98	94	57	14
<b>Charleston, WV MSA</b> .....	<b>251 662</b>	<b>39.7</b>	<b>14 754</b>	<b>40 645</b>	<b>8 782</b>	<b>12 039</b>	<b>31 849</b>	<b>40 001</b>	<b>39 229</b>	<b>13 503</b>	<b>11 886</b>
American Indian and Alaska Native .....	532	32.1	39	113	45	24	66	73	100	32	26
American Indian .....	471	31.9	34	104	45	15	61	69	88	22	21
<b>Charlotte—Gastonia—Rock Hill, NC—SC MSA</b> .....	<b>1 499 293</b>	<b>34.4</b>	<b>105 935</b>	<b>274 047</b>	<b>56 728</b>	<b>78 701</b>	<b>249 160</b>	<b>257 778</b>	<b>202 023</b>	<b>70 345</b>	<b>52 072</b>
American Indian and Alaska Native .....	7 392	30.0	624	1 554	282	565	1 318	1 208	991	427	154
American Indian .....	5 899	30.3	497	1 272	237	425	1 037	929	812	371	137
Catawba Indian Nation .....	1 238	24.0	134	396	34	72	208	134	133	40	35
Cherokee .....	1 412	34.1	51	323	52	77	232	271	257	86	34
Cherokee .....	1 313	33.6	42	315	52	77	210	241	249	64	34
Lumbee .....	1 712	31.0	130	301	66	130	386	241	245	145	12
<b>Charlottesville, VA MSA</b> .....	<b>159 576</b>	<b>34.3</b>	<b>9 332</b>	<b>26 013</b>	<b>11 461</b>	<b>11 810</b>	<b>22 719</b>	<b>24 934</b>	<b>21 143</b>	<b>7 471</b>	<b>6 029</b>
<b>Chattanooga, TN—GA MSA</b> .....	<b>465 161</b>	<b>37.3</b>	<b>28 312</b>	<b>82 001</b>	<b>18 918</b>	<b>24 139</b>	<b>62 974</b>	<b>73 535</b>	<b>67 005</b>	<b>24 983</b>	<b>20 589</b>
American Indian and Alaska Native .....	1 415	32.9	72	272	62	92	258	354	177	47	26
American Indian .....	1 019	32.8	57	222	42	47	175	277	120	22	26
Cherokee .....	696	37.6	29	117	23	38	123	213	95	7	24
Cherokee .....	652	37.7	29	117	23	23	112	200	90	7	24
<b>Cheyenne, WY MSA</b> .....	<b>81 607</b>	<b>35.3</b>	<b>5 279</b>	<b>15 405</b>	<b>3 323</b>	<b>4 559</b>	<b>11 786</b>	<b>13 166</b>	<b>11 565</b>	<b>3 941</b>	<b>3 257</b>
American Indian and Alaska Native .....	868	30.3	77	185	58	51	103	142	102	38	43
American Indian .....	664	34.3	57	127	43	22	93	95	92	31	43

Table 60. **Age and Sex for Selected American Indian and Alaska Native Tribes (One Tribe Reported): 2000—Con.**

[Data based on a sample (except Tables 79 and 80). For information on confidentiality protection, coverage, sampling error, and nonsampling error, see Appendix G. Tribes are shown if respondents reported only one tribe or as American Indian or Alaska Native only and met the specified threshold. For more information, see "How to Use This Census Report"]

Age—Con.			Age and sex						Percent of total population		Metropolitan Area
65 to 74 years	75 to 84 years	85 years and over	All ages		18 years and over		65 years and over		Under 18 years	65 years and over	
			Female	Males per 100 females	Total	Female	Total	Female			
7 653 5	5 164 2	1 870 -	77 919 158	93.1 84.2	115 229 256	60 646 138	14 687 7	8 888 7	23.4 12.0	9.8 2.4	Bloomington—Normal, IL MSA American Indian and Alaska Native
20 757 92 75 18 18	15 444 39 39 - -	5 545 - - - -	216 512 1 392 1 079 195 181	99.7 129.8 128.4 111.3 105.0	309 913 2 274 1 698 321 312	156 679 979 740 157 157	41 746 131 114 18 18	24 421 64 64 12 12	28.3 28.9 31.1 22.1 15.9	9.7 4.1 4.6 4.4 4.9	Boise City, ID MSA American Indian and Alaska Native American Indian Cherokee Cherokee
371 591 480 268 5 48 12 12 32 21 21 15 15	263 671 204 135 13 15 11 11 13 - - 25 12	97 281 89 34 - - 16 16 9 - - - -	3 002 500 6 374 3 709 180 594 483 483 357 346 346 237 188	93.8 104.7 109.9 126.1 118.0 91.3 84.5 72.8 80.6 80.6 92.0 86.7	4 428 813 9 564 6 172 375 874 722 689 537 513 513 363 290	2 327 154 4 695 2 956 156 401 330 330 326 299 299 199 160	732 543 773 437 18 63 39 39 54 21 8 40 27	441 654 440 252 13 37 23 23 41 8 8 21 12	23.9 26.7 20.7 7.9 32.5 21.9 22.7 13.0 17.9 17.9 20.2 17.4	12.6 5.9 5.6 4.4 4.9 4.2 4.4 8.8 3.4 3.4 8.8 7.7	Boston—Worcester—Lawrence, MA— NH—ME—CT CMSA American Indian and Alaska Native American Indian Blackfeet Canadian and Latin American Cherokee Cherokee Iroquois Micmac Micmac Wampanoag Wampanoag
21 289 68 48 15 15	12 353 76 66 21 21	3 874 4 4 - -	175 628 634 393 196 161	90.9 127.4 114.5 144.4 157.1	222 126 968 614 321 273	119 485 448 286 141 114	37 516 148 118 36 36	21 274 55 47 10 10	33.7 32.9 27.2 33.0 34.1	11.2 10.3 14.0 7.5 8.7	Brownsville—Harlingen—San Benito, TX MSA American Indian and Alaska Native American Indian Canadian and Latin American Mexican American Indian
5 514 9 -	3 482 12 6	1 201 - -	75 360 305 238	102.2 71.5 71.8	119 711 430 357	60 005 255 207	10 197 21 6	6 126 6 -	21.5 17.8 12.7	6.7 4.0 1.5	Bryan—College Station, TX MSA American Indian and Alaska Native American Indian
94 419 355 285 264 41 47 129 12	69 256 171 151 132 - 33 73 6	22 025 31 19 12 - - 12 -	610 030 4 153 3 312 2 871 246 485 1 378 241	91.8 94.7 96.1 92.6 116.7 78.4 97.8 94.2	885 656 5 498 4 522 3 774 369 611 1 905 322	471 110 2 911 2 418 2 069 197 370 1 002 173	185 700 557 455 408 41 80 214 18	112 332 357 296 257 24 51 137 15	24.3 32.0 30.4 31.8 30.8 29.4 30.1 31.2	15.9 6.9 7.0 7.4 7.7 9.2 7.9 3.8	Buffalo—Niagara Falls, NY MSA American Indian and Alaska Native American Indian Iroquois Cayuga Nation Mohawk Seneca Tuscarora
9 026 12 6 6	5 523 - - -	2 122 - - -	86 960 425 356 158	94.8 90.4 91.6 134.8	128 793 664 562 308	66 946 338 294 134	16 671 12 6 6	10 083 - - -	24.0 17.9 17.6 17.0	9.8 1.5 0.9 1.6	Burlington, VT MSA American Indian and Alaska Native American Indian Abenaki Nation of Missisquoi
31 312 21 13	22 720 - -	7 247 - -	211 085 412 245	92.8 102.2 123.3	305 908 620 436	162 172 294 202	61 279 21 13	36 603 13 13	24.8 25.6 20.3	15.1 2.5 2.4	Canton—Massillon, OH MSA American Indian and Alaska Native American Indian
4 750 32 24	2 883 10 10	751 4 -	33 775 440 360	97.0 93.6 106.7	49 307 598 497	25 381 359 279	8 384 46 34	4 800 29 17	25.9 29.8 33.2	12.6 5.4 4.6	Casper, WY MSA American Indian and Alaska Native American Indian
12 119 -	8 269 -	3 095 -	97 535 220	96.5 95.5	143 399 334	74 141 191	23 483 -	13 790 -	25.2 22.3	12.2 -	Cedar Rapids, IA MSA American Indian and Alaska Native
9 257 16	6 108 13	2 332 -	89 777 175	100.1 122.9	141 879 266	71 322 128	17 697 29	10 517 6	21.0 31.8	9.8 7.4	Champaign—Urbana, IL MSA American Indian and Alaska Native
32 105 98 64 23 23	18 920 39 30 24 24	5 713 - - - -	279 437 1 114 689 180 165	96.5 112.3 109.6 185.6 175.8	407 908 1 871 1 165 466 421	210 968 892 579 174 159	56 738 137 94 47 47	33 398 91 58 16 16	25.7 20.9 19.3 9.3 7.5	10.3 5.8 6.5 9.1 10.3	Charleston—North Charleston, SC MSA American Indian and Alaska Native American Indian Cherokee Cherokee
20 877 12 12	13 732 2 -	4 365 - -	131 524 318 282	91.3 67.3 67.0	196 263 380 333	104 521 218 188	38 974 14 12	23 575 7 7	22.0 28.6 29.3	15.5 2.6 2.5	Charleston, WV MSA American Indian and Alaska Native American Indian
84 542 123 95 19 22 22 28	51 736 128 69 22 7 7 28	16 226 18 18 11 - - -	763 362 3 658 2 933 575 674 592 865	96.4 102.1 101.1 115.3 109.5 121.8 97.9	1 119 311 5 214 4 130 708 1 038 956 1 281	578 959 2 579 2 082 374 511 446 616	152 504 269 182 52 29 29 56	92 293 176 131 42 24 24 37	25.3 29.5 30.0 42.8 26.5 27.2 25.2	10.2 3.6 3.1 4.2 2.1 2.2 3.3	Charlotte—Gastonia—Rock Hill, NC— SC MSA American Indian and Alaska Native American Indian Catawba Indian Nation Cherokee Cherokee Lumbee
10 225 34 549 33 24 20 20	6 354 21 287 22 7 7 7	2 085 6 869 - - - -	83 689 241 230 703 502 369 346	90.7 92.8 101.3 103.0 88.6 88.4	124 231 354 848 1 071 740 550 506	66 372 187 737 505 335 280 257	18 664 62 705 55 31 27 27	10 812 38 122 28 13 13 13	22.1 23.7 24.3 27.4 21.0 22.4	11.7 13.5 3.9 3.0 3.0 4.1	Charlottesville, VA MSA Chattanooga, TN—GA MSA American Indian and Alaska Native American Indian Cherokee Cherokee
4 982 50 50	3 204 11 5	1 140 8 6	40 599 420 323	101.0 106.7 105.6	60 923 606 480	30 523 284 237	9 326 69 61	5 435 35 35	25.3 30.2 27.7	11.4 7.9 9.2	Cheyenne, WY MSA American Indian and Alaska Native American Indian



Table 60. Age and Sex for Selected American Indian and Alaska Native Tribes (One Tribe Reported): 2000—Con.

[Data based on a sample (except Tables 79 and 80). For information on confidentiality protection, coverage, sampling error, and nonsampling error, see Appendix G. Tribes are shown if respondents reported only one tribe or as American Indian or Alaska Native only and met the specified threshold. For more information, see "How to Use This Census Report"]

Metropolitan Area	Total population	Median age	Age									
			Under 5 years	5 to 17 years	18 to 20 years	21 to 24 years	25 to 34 years	35 to 44 years	45 to 54 years	55 to 59 years	60 to 64 years	
<b>Chicago—Gary—Kenosha, IL—IN—WI</b>												
<b>CMSA</b> .....	<b>9 157 540</b>	<b>34.1</b>	<b>675 607</b>	<b>1 781 491</b>	<b>371 233</b>	<b>493 767</b>	<b>1 392 464</b>	<b>1 517 289</b>	<b>1 193 022</b>	<b>412 237</b>	<b>323 599</b>	
American Indian and Alaska Native .....	<b>23 075</b>	<b>29.7</b>	<b>1 819</b>	<b>5 123</b>	<b>1 378</b>	<b>1 544</b>	<b>3 562</b>	<b>4 289</b>	<b>3 185</b>	<b>665</b>	<b>578</b>	
<b>American Indian</b> .....	<b>13 082</b>	<b>32.1</b>	<b>781</b>	<b>2 614</b>	<b>718</b>	<b>963</b>	<b>2 075</b>	<b>2 526</b>	<b>2 021</b>	<b>477</b>	<b>370</b>	
Apache .....	443	38.0	21	61	31	25	47	146	78	9	24	
Canadian and Latin American .....	4 080	28.5	351	799	249	344	726	768	535	133	53	
Mexican American Indian .....	3 555	28.3	287	697	233	310	618	667	489	119	44	
Cherokee .....	2 181	36.0	47	417	144	139	286	456	456	69	52	
Cherokee .....	2 073	36.3	44	382	144	139	262	444	446	69	28	
Chippewa .....	1 203	36.7	72	193	22	111	182	227	234	48	56	
Chippewa .....	805	37.1	45	137	22	86	90	143	185	37	25	
Iroquois .....	811	31.9	30	191	66	47	108	171	150	16	21	
Oneida Nation of New York .....	615	29.5	24	153	54	41	84	130	89	8	21	
Sioux .....	744	26.7	41	184	37	75	142	132	81	25	6	
Sioux .....	455	25.6	37	129	23	34	60	89	52	17	-	
<b>Chico—Paradise, CA MSA</b> .....	<b>203 171</b>	<b>35.8</b>	<b>11 667</b>	<b>36 980</b>	<b>12 488</b>	<b>15 300</b>	<b>22 973</b>	<b>27 839</b>	<b>26 702</b>	<b>9 136</b>	<b>8 120</b>	
American Indian and Alaska Native .....	<b>3 803</b>	<b>27.6</b>	<b>380</b>	<b>909</b>	<b>168</b>	<b>357</b>	<b>536</b>	<b>600</b>	<b>420</b>	<b>134</b>	<b>86</b>	
<b>American Indian</b> .....	<b>3 003</b>	<b>28.5</b>	<b>272</b>	<b>720</b>	<b>130</b>	<b>262</b>	<b>438</b>	<b>479</b>	<b>334</b>	<b>108</b>	<b>84</b>	
Cherokee .....	521	36.4	20	60	27	80	67	92	90	9	34	
Cherokee .....	504	34.8	20	60	27	80	67	92	81	7	34	
Maidu .....	747	23.6	88	207	30	61	85	141	59	18	9	
Maidu .....	550	23.1	73	137	30	54	47	104	54	11	9	
<b>Cincinnati—Hamilton, OH—KY—IN</b>												
<b>CMSA</b> .....	<b>1 979 202</b>	<b>35.0</b>	<b>139 068</b>	<b>384 313</b>	<b>84 229</b>	<b>103 785</b>	<b>277 017</b>	<b>330 680</b>	<b>266 284</b>	<b>89 927</b>	<b>72 607</b>	
American Indian and Alaska Native .....	<b>4 302</b>	<b>32.0</b>	<b>245</b>	<b>906</b>	<b>150</b>	<b>224</b>	<b>908</b>	<b>715</b>	<b>705</b>	<b>187</b>	<b>98</b>	
<b>American Indian</b> .....	<b>3 000</b>	<b>32.3</b>	<b>141</b>	<b>637</b>	<b>103</b>	<b>157</b>	<b>621</b>	<b>499</b>	<b>530</b>	<b>144</b>	<b>76</b>	
Cherokee .....	1 370	35.2	72	228	49	60	265	244	276	71	45	
Cherokee .....	1 320	35.3	64	215	44	52	265	244	262	69	45	
<b>Clarksville—Hopkinsville, TN—KY MSA</b>	<b>207 033</b>	<b>29.3</b>	<b>18 383</b>	<b>40 196</b>	<b>11 000</b>	<b>17 287</b>	<b>36 529</b>	<b>31 927</b>	<b>20 708</b>	<b>7 318</b>	<b>6 290</b>	
American Indian and Alaska Native .....	<b>926</b>	<b>26.8</b>	<b>88</b>	<b>131</b>	<b>49</b>	<b>145</b>	<b>249</b>	<b>117</b>	<b>77</b>	<b>35</b>	<b>7</b>	
<b>American Indian</b> .....	<b>739</b>	<b>27.8</b>	<b>80</b>	<b>83</b>	<b>35</b>	<b>109</b>	<b>200</b>	<b>96</b>	<b>72</b>	<b>29</b>	<b>7</b>	
Cherokee .....	393	26.4	58	33	14	58	107	50	44	2	7	
Cherokee .....	393	26.4	58	33	14	58	107	50	44	2	7	
<b>Cleveland—Akron, OH CMSA</b> .....	<b>2 945 831</b>	<b>37.2</b>	<b>192 988</b>	<b>550 005</b>	<b>109 144</b>	<b>132 945</b>	<b>386 904</b>	<b>479 623</b>	<b>410 768</b>	<b>145 317</b>	<b>117 900</b>	
American Indian and Alaska Native .....	<b>5 345</b>	<b>32.1</b>	<b>406</b>	<b>1 013</b>	<b>276</b>	<b>353</b>	<b>904</b>	<b>822</b>	<b>809</b>	<b>282</b>	<b>186</b>	
<b>American Indian</b> .....	<b>3 700</b>	<b>32.3</b>	<b>279</b>	<b>629</b>	<b>213</b>	<b>232</b>	<b>690</b>	<b>546</b>	<b>592</b>	<b>223</b>	<b>116</b>	
Cherokee .....	1 415	35.5	89	201	78	67	256	229	286	99	44	
Cherokee .....	1 381	35.6	84	196	78	67	246	215	286	99	44	
<b>Colorado Springs, CO MSA</b> .....	<b>516 929</b>	<b>33.0</b>	<b>39 017</b>	<b>103 123</b>	<b>24 090</b>	<b>30 279</b>	<b>77 421</b>	<b>91 308</b>	<b>69 355</b>	<b>21 464</b>	<b>16 294</b>	
American Indian and Alaska Native .....	<b>4 812</b>	<b>29.8</b>	<b>396</b>	<b>1 123</b>	<b>212</b>	<b>296</b>	<b>785</b>	<b>972</b>	<b>548</b>	<b>209</b>	<b>100</b>	
<b>American Indian</b> .....	<b>3 501</b>	<b>30.5</b>	<b>258</b>	<b>780</b>	<b>175</b>	<b>223</b>	<b>537</b>	<b>709</b>	<b>417</b>	<b>174</b>	<b>71</b>	
Apache .....	356	29.3	35	82	19	9	75	49	41	41	-	
Cherokee .....	704	36.6	38	110	35	8	141	124	127	48	17	
Cherokee .....	653	39.0	38	88	31	8	134	118	115	48	17	
Navajo .....	393	26.6	54	57	28	39	67	53	41	40	-	
Sioux .....	358	28.7	41	79	21	15	74	83	33	6	-	
<b>Columbia, MO MSA</b> .....	<b>135 454</b>	<b>29.5</b>	<b>8 311</b>	<b>22 536</b>	<b>12 772</b>	<b>13 916</b>	<b>20 691</b>	<b>20 214</b>	<b>16 469</b>	<b>4 953</b>	<b>3 948</b>	
American Indian and Alaska Native .....	<b>663</b>	<b>27.6</b>	<b>62</b>	<b>59</b>	<b>51</b>	<b>84</b>	<b>218</b>	<b>86</b>	<b>46</b>	<b>17</b>	<b>16</b>	
<b>American Indian</b> .....	<b>421</b>	<b>27.9</b>	<b>28</b>	<b>30</b>	<b>38</b>	<b>54</b>	<b>141</b>	<b>64</b>	<b>25</b>	<b>17</b>	<b>16</b>	
<b>Columbia, SC MSA</b> .....	<b>536 691</b>	<b>34.1</b>	<b>34 684</b>	<b>99 199</b>	<b>28 947</b>	<b>33 075</b>	<b>80 203</b>	<b>89 744</b>	<b>74 123</b>	<b>25 088</b>	<b>18 533</b>	
American Indian and Alaska Native .....	<b>1 936</b>	<b>36.1</b>	<b>102</b>	<b>303</b>	<b>60</b>	<b>117</b>	<b>358</b>	<b>344</b>	<b>404</b>	<b>77</b>	<b>70</b>	
<b>American Indian</b> .....	<b>1 388</b>	<b>33.7</b>	<b>77</b>	<b>234</b>	<b>51</b>	<b>79</b>	<b>265</b>	<b>255</b>	<b>282</b>	<b>44</b>	<b>49</b>	
Cherokee .....	609	38.6	24	102	6	16	88	128	173	18	31	
Cherokee .....	598	38.8	24	102	6	16	77	128	173	18	31	
<b>Columbus, GA—AL MSA</b> .....	<b>274 624</b>	<b>32.8</b>	<b>19 854</b>	<b>53 508</b>	<b>14 389</b>	<b>18 073</b>	<b>40 379</b>	<b>41 859</b>	<b>33 573</b>	<b>11 948</b>	<b>9 635</b>	
American Indian and Alaska Native .....	<b>1 548</b>	<b>28.9</b>	<b>103</b>	<b>265</b>	<b>99</b>	<b>160</b>	<b>299</b>	<b>282</b>	<b>203</b>	<b>29</b>	<b>39</b>	
<b>American Indian</b> .....	<b>1 179</b>	<b>28.2</b>	<b>53</b>	<b>244</b>	<b>55</b>	<b>138</b>	<b>229</b>	<b>187</b>	<b>178</b>	<b>22</b>	<b>33</b>	
Cherokee .....	433	36.3	6	65	13	47	82	79	98	14	17	
Cherokee .....	372	37.2	6	52	13	47	55	73	89	14	11	
<b>Columbus, OH MSA</b> .....	<b>1 540 157</b>	<b>33.6</b>	<b>109 824</b>	<b>282 439</b>	<b>69 798</b>	<b>94 331</b>	<b>246 599</b>	<b>257 569</b>	<b>203 945</b>	<b>68 551</b>	<b>52 815</b>	
American Indian and Alaska Native .....	<b>4 704</b>	<b>31.2</b>	<b>355</b>	<b>806</b>	<b>309</b>	<b>367</b>	<b>848</b>	<b>824</b>	<b>719</b>	<b>194</b>	<b>82</b>	
<b>American Indian</b> .....	<b>3 186</b>	<b>31.7</b>	<b>207</b>	<b>528</b>	<b>225</b>	<b>253</b>	<b>589</b>	<b>583</b>	<b>503</b>	<b>149</b>	<b>49</b>	
Cherokee .....	1 134	32.3	61	166	74	84	228	255	161	48	11	
Cherokee .....	1 074	32.3	61	136	74	84	228	244	161	42	11	
<b>Corpus Christi, TX MSA</b> .....	<b>380 783</b>	<b>33.4</b>	<b>29 288</b>	<b>80 382</b>	<b>18 339</b>	<b>21 375</b>	<b>48 786</b>	<b>60 981</b>	<b>49 319</b>	<b>16 888</b>	<b>13 445</b>	
American Indian and Alaska Native .....	<b>2 377</b>	<b>30.2</b>	<b>188</b>	<b>509</b>	<b>100</b>	<b>168</b>	<b>392</b>	<b>395</b>	<b>319</b>	<b>109</b>	<b>88</b>	
<b>American Indian</b> .....	<b>1 459</b>	<b>32.0</b>	<b>107</b>	<b>269</b>	<b>49</b>	<b>117</b>	<b>244</b>	<b>255</b>	<b>205</b>	<b>55</b>	<b>65</b>	
Cherokee .....	355	38.4	9	89	5	23	37	41	80	9	41	
Cherokee .....	313	38.7	9	76	5	16	37	37	80	9	23	
<b>Corvallis, OR MSA</b> .....	<b>78 153</b>	<b>31.4</b>	<b>3 871</b>	<b>12 823</b>	<b>7 536</b>	<b>8 165</b>	<b>9 975</b>	<b>10 901</b>	<b>11 224</b>	<b>3 265</b>	<b>2 441</b>	
American Indian and Alaska Native .....	<b>538</b>	<b>23.7</b>	<b>40</b>	<b>125</b>	<b>56</b>	<b>63</b>	<b>36</b>	<b>91</b>	<b>100</b>	<b>8</b>	<b>9</b>	
<b>American Indian</b> .....	<b>456</b>	<b>23.7</b>	<b>35</b>	<b>121</b>	<b>31</b>	<b>56</b>	<b>36</b>	<b>77</b>	<b>73</b>	<b>8</b>	<b>9</b>	
<b>Cumberland, MD—WV MSA</b> .....	<b>102 008</b>	<b>39.1</b>	<b>5 206</b>	<b>16 480</b>	<b>5 316</b>	<b>5 358</b>	<b>12 659</b>	<b>14 702</b>	<b>13 888</b>	<b>5 859</b>	<b>5 015</b>	
<b>Dallas—Fort Worth, TX CMSA</b> .....	<b>5 221 801</b>	<b>32.2</b>	<b>415 763</b>	<b>1 043 324</b>	<b>216 836</b>	<b>297 309</b>	<b>875 296</b>	<b>918 501</b>	<b>658 623</b>	<b>219 808</b>	<b>157 454</b>	
American Indian and Alaska Native .....	<b>30 110</b>	<b>31.7</b>	<b>2 111</b>	<b>5 904</b>	<b>1 396</b>	<b>2 047</b>	<b>5 331</b>	<b>5 771</b>	<b>3 902</b>	<b>1 459</b>	<b>807</b>	
<b>American Indian</b> .....	<b>22 325</b>	<b>32.4</b>	<b>1 437</b>	<b>4 293</b>	<b>1 087</b>	<b>1 443</b>	<b>3 904</b>	<b>4 502</b>	<b>3 022</b>	<b>1 076</b>	<b>632</b>	
Apache .....	619	34.9	51	71	26	19	144	128	125	6	38	
Apache .....	522	34.1	51	71	26	10	121	93	116	6	17	
Canadian and Latin American .....	2 737	27.3	223	597	187	275	562	488	234	97	17	
Mexican American Indian .....	2 308	25.9	197	531	144	252	492	400	191	58	17	
Cherokee .....	6 015	36.6	323	946	225	389	923	1 205	1 009	421	176	
Cherokee .....	5 757	37.3	313	885	204	356	879	1 143	990	421	176	

**Table 60. Age and Sex for Selected American Indian and Alaska Native Tribes (One Tribe Reported): 2000—Con.**

[Data based on a sample (except Tables 79 and 80). For information on confidentiality protection, coverage, sampling error, and nonsampling error, see Appendix G. Tribes are shown if respondents reported only one tribe or as American Indian or Alaska Native only and met the specified threshold. For more information, see "How to Use This Census Report"]

Age—Con.			Age and sex						Percent of total population		Metropolitan Area
65 to 74 years	75 to 84 years	85 years and over	All ages		18 years and over		65 years and over		Under 18 years	65 years and over	
			Female	Males per 100 females	Total	Female	Total	Female			
<b>526 735</b>	<b>353 772</b>	<b>116 324</b>	<b>4 684 954</b>	<b>95.5</b>	<b>6 700 442</b>	<b>3 485 861</b>	<b>996 831</b>	<b>598 234</b>	<b>26.8</b>	<b>10.9</b>	<b>Chicago—Gary—Kenosha, IL—IN—WI CMSA</b>
<b>598</b>	<b>235</b>	<b>99</b>	<b>11 329</b>	<b>103.7</b>	<b>16 133</b>	<b>7 822</b>	<b>932</b>	<b>531</b>	<b>30.1</b>	<b>4.0</b>	<b>American Indian and Alaska Native</b>
<b>349</b>	<b>140</b>	<b>48</b>	<b>6 556</b>	<b>99.5</b>	<b>9 687</b>	<b>4 885</b>	<b>537</b>	<b>273</b>	<b>26.0</b>	<b>4.1</b>	<b>American Indian</b>
1	-	-	209	112.0	361	190	1	-	18.5	0.2	Apache
70	45	7	1 913	113.3	2 930	1 337	122	52	28.2	3.0	Canadian and Latin American
48	36	7	1 677	112.0	2 571	1 153	91	30	27.7	2.6	Mexican American Indian
67	37	11	1 153	89.2	1 717	946	115	64	21.3	5.3	Cherokee
67	37	11	1 132	83.1	1 647	932	115	64	20.5	5.5	Cherokee
37	21	-	651	84.8	938	499	58	15	22.0	4.8	Chippewa
28	7	-	418	92.6	623	333	35	7	22.6	4.3	Chippewa
11	-	-	420	93.1	590	292	11	9	27.3	1.4	Iroquois
11	-	-	302	103.6	438	205	11	9	28.8	1.8	Oneida Nation of New York
18	-	3	441	68.7	519	295	21	3	30.2	2.8	Sioux
11	-	3	282	61.3	289	182	14	3	36.5	3.1	Sioux
<b>15 067</b>	<b>12 515</b>	<b>4 384</b>	<b>103 592</b>	<b>96.1</b>	<b>154 524</b>	<b>80 408</b>	<b>31 966</b>	<b>18 447</b>	<b>23.9</b>	<b>15.7</b>	<b>Chico—Paradise, CA MSA</b>
<b>131</b>	<b>78</b>	<b>4</b>	<b>1 925</b>	<b>97.6</b>	<b>2 514</b>	<b>1 251</b>	<b>213</b>	<b>139</b>	<b>33.9</b>	<b>5.6</b>	<b>American Indian and Alaska Native</b>
<b>98</b>	<b>78</b>	<b>-</b>	<b>1 620</b>	<b>85.4</b>	<b>2 011</b>	<b>1 063</b>	<b>176</b>	<b>105</b>	<b>33.0</b>	<b>5.9</b>	<b>American Indian</b>
32	10	-	308	69.2	441	245	42	18	15.4	8.1	Cherokee
26	10	-	297	69.7	424	234	36	18	15.9	7.1	Cherokee
10	39	-	406	84.0	452	245	49	21	39.5	5.6	Maidu
-	31	-	306	79.7	340	191	31	7	38.2	6.6	Maidu
<b>125 736</b>	<b>78 822</b>	<b>26 734</b>	<b>1 018 229</b>	<b>94.4</b>	<b>1 455 821</b>	<b>763 359</b>	<b>231 292</b>	<b>139 554</b>	<b>26.4</b>	<b>11.7</b>	<b>Cincinnati—Hamilton, OH—KY—IN CMSA</b>
<b>119</b>	<b>30</b>	<b>15</b>	<b>2 134</b>	<b>101.6</b>	<b>3 151</b>	<b>1 584</b>	<b>164</b>	<b>110</b>	<b>26.8</b>	<b>3.8</b>	<b>American Indian and Alaska Native</b>
<b>67</b>	<b>17</b>	<b>8</b>	<b>1 500</b>	<b>100.0</b>	<b>2 222</b>	<b>1 128</b>	<b>92</b>	<b>50</b>	<b>25.9</b>	<b>3.1</b>	<b>American Indian</b>
35	17	8	691	98.3	1 070	541	60	23	21.9	4.4	Cherokee
35	17	8	671	96.7	1 041	526	60	23	21.1	4.5	Cherokee
<b>9 822</b>	<b>5 635</b>	<b>1 938</b>	<b>102 343</b>	<b>102.3</b>	<b>148 454</b>	<b>73 681</b>	<b>17 395</b>	<b>10 352</b>	<b>28.3</b>	<b>8.4</b>	<b>Clarksville—Hopkinsville, TN—KY MSA</b>
<b>8</b>	<b>20</b>	<b>-</b>	<b>410</b>	<b>125.9</b>	<b>707</b>	<b>295</b>	<b>28</b>	<b>21</b>	<b>23.7</b>	<b>3.0</b>	<b>American Indian and Alaska Native</b>
<b>8</b>	<b>20</b>	<b>-</b>	<b>301</b>	<b>145.5</b>	<b>576</b>	<b>213</b>	<b>28</b>	<b>21</b>	<b>22.1</b>	<b>3.8</b>	<b>American Indian</b>
-	20	-	142	176.8	302	93	20	13	23.2	5.1	Cherokee
-	20	-	142	176.8	302	93	20	13	23.2	5.1	Cherokee
<b>216 443</b>	<b>155 068</b>	<b>48 726</b>	<b>1 532 577</b>	<b>92.2</b>	<b>2 202 838</b>	<b>1 169 104</b>	<b>420 237</b>	<b>251 152</b>	<b>25.2</b>	<b>14.3</b>	<b>Cleveland—Akron, OH CMSA</b>
<b>188</b>	<b>65</b>	<b>41</b>	<b>2 648</b>	<b>101.9</b>	<b>3 926</b>	<b>2 018</b>	<b>294</b>	<b>173</b>	<b>26.5</b>	<b>5.5</b>	<b>American Indian and Alaska Native</b>
<b>109</b>	<b>39</b>	<b>32</b>	<b>1 797</b>	<b>105.9</b>	<b>2 792</b>	<b>1 392</b>	<b>180</b>	<b>101</b>	<b>24.5</b>	<b>4.9</b>	<b>American Indian</b>
50	-	16	644	119.7	1 125	548	66	31	20.5	4.7	Cherokee
50	-	16	628	119.9	1 101	537	66	31	20.3	4.8	Cherokee
<b>25 094</b>	<b>15 401</b>	<b>4 083</b>	<b>257 822</b>	<b>100.5</b>	<b>374 789</b>	<b>188 842</b>	<b>44 578</b>	<b>26 026</b>	<b>27.5</b>	<b>8.6</b>	<b>Colorado Springs, CO MSA</b>
<b>90</b>	<b>42</b>	<b>39</b>	<b>2 448</b>	<b>96.6</b>	<b>3 293</b>	<b>1 701</b>	<b>171</b>	<b>127</b>	<b>31.6</b>	<b>3.6</b>	<b>American Indian and Alaska Native</b>
<b>80</b>	<b>38</b>	<b>39</b>	<b>1 806</b>	<b>93.9</b>	<b>2 463</b>	<b>1 290</b>	<b>157</b>	<b>113</b>	<b>29.6</b>	<b>4.5</b>	<b>American Indian</b>
5	-	-	179	98.9	239	112	5	-	32.9	1.4	Apache
42	7	7	363	93.9	556	303	56	49	21.0	8.0	Cherokee
42	7	7	352	85.5	527	292	56	49	19.3	8.6	Cherokee
4	10	-	216	81.9	282	167	14	14	28.2	3.6	Navajo
6	-	-	187	91.4	238	112	6	6	33.5	1.7	Sioux
<b>5 820</b>	<b>4 165</b>	<b>1 659</b>	<b>69 936</b>	<b>93.7</b>	<b>104 607</b>	<b>54 746</b>	<b>11 644</b>	<b>6 848</b>	<b>22.8</b>	<b>8.6</b>	<b>Columbia, MO MSA</b>
<b>16</b>	<b>3</b>	<b>5</b>	<b>311</b>	<b>113.2</b>	<b>542</b>	<b>228</b>	<b>24</b>	<b>21</b>	<b>18.3</b>	<b>3.6</b>	<b>American Indian and Alaska Native</b>
<b>-</b>	<b>3</b>	<b>5</b>	<b>178</b>	<b>136.5</b>	<b>363</b>	<b>138</b>	<b>8</b>	<b>5</b>	<b>13.8</b>	<b>1.9</b>	<b>American Indian</b>
<b>29 334</b>	<b>18 392</b>	<b>5 369</b>	<b>276 963</b>	<b>93.8</b>	<b>402 808</b>	<b>211 598</b>	<b>53 095</b>	<b>31 893</b>	<b>24.9</b>	<b>9.9</b>	<b>Columbia, SC MSA</b>
<b>66</b>	<b>26</b>	<b>9</b>	<b>922</b>	<b>110.0</b>	<b>1 531</b>	<b>750</b>	<b>101</b>	<b>53</b>	<b>20.9</b>	<b>5.2</b>	<b>American Indian and Alaska Native</b>
<b>43</b>	<b>9</b>	<b>-</b>	<b>681</b>	<b>103.8</b>	<b>1 077</b>	<b>537</b>	<b>52</b>	<b>25</b>	<b>22.4</b>	<b>3.7</b>	<b>American Indian</b>
23	-	-	274	122.3	483	226	23	9	20.7	3.8	Cherokee
23	-	-	274	118.2	472	226	23	9	21.1	3.8	Cherokee
<b>17 893</b>	<b>10 289</b>	<b>3 224</b>	<b>139 641</b>	<b>96.7</b>	<b>201 262</b>	<b>103 408</b>	<b>31 406</b>	<b>19 588</b>	<b>26.7</b>	<b>11.4</b>	<b>Columbus, GA—AL MSA</b>
<b>56</b>	<b>13</b>	<b>-</b>	<b>699</b>	<b>121.5</b>	<b>1 180</b>	<b>521</b>	<b>69</b>	<b>37</b>	<b>23.8</b>	<b>4.5</b>	<b>American Indian and Alaska Native</b>
<b>34</b>	<b>6</b>	<b>-</b>	<b>534</b>	<b>120.8</b>	<b>882</b>	<b>389</b>	<b>40</b>	<b>22</b>	<b>25.2</b>	<b>3.4</b>	<b>American Indian</b>
12	-	-	207	109.2	362	164	12	5	16.4	2.8	Cherokee
12	-	-	184	102.2	314	147	12	5	15.6	3.2	Cherokee
<b>85 594</b>	<b>52 538</b>	<b>16 154</b>	<b>784 082</b>	<b>96.4</b>	<b>1 147 894</b>	<b>592 839</b>	<b>154 286</b>	<b>92 585</b>	<b>25.5</b>	<b>10.0</b>	<b>Columbus, OH MSA</b>
<b>107</b>	<b>49</b>	<b>44</b>	<b>2 375</b>	<b>98.1</b>	<b>3 543</b>	<b>1 765</b>	<b>200</b>	<b>110</b>	<b>24.7</b>	<b>4.3</b>	<b>American Indian and Alaska Native</b>
<b>65</b>	<b>17</b>	<b>18</b>	<b>1 567</b>	<b>103.3</b>	<b>2 451</b>	<b>1 202</b>	<b>100</b>	<b>62</b>	<b>23.1</b>	<b>3.1</b>	<b>American Indian</b>
29	6	11	640	77.2	907	514	46	24	20.0	4.1	Cherokee
16	6	11	602	78.4	877	495	33	11	18.3	3.1	Cherokee
<b>24 104</b>	<b>13 871</b>	<b>4 005</b>	<b>193 615</b>	<b>96.7</b>	<b>271 113</b>	<b>140 516</b>	<b>41 980</b>	<b>24 428</b>	<b>28.8</b>	<b>11.0</b>	<b>Corpus Christi, TX MSA</b>
<b>56</b>	<b>42</b>	<b>11</b>	<b>1 165</b>	<b>104.0</b>	<b>1 680</b>	<b>836</b>	<b>109</b>	<b>67</b>	<b>29.3</b>	<b>4.6</b>	<b>American Indian and Alaska Native</b>
<b>43</b>	<b>42</b>	<b>8</b>	<b>703</b>	<b>107.5</b>	<b>1 083</b>	<b>529</b>	<b>93</b>	<b>60</b>	<b>25.8</b>	<b>6.4</b>	<b>American Indian</b>
12	9	-	194	83.0	257	127	21	17	27.6	5.9	Cherokee
12	9	-	174	79.9	228	111	21	17	27.2	6.7	Cherokee
<b>3 946</b>	<b>2 900</b>	<b>1 106</b>	<b>39 151</b>	<b>99.6</b>	<b>61 459</b>	<b>31 142</b>	<b>7 952</b>	<b>4 602</b>	<b>21.4</b>	<b>10.2</b>	<b>Corvallis, OR MSA</b>
<b>10</b>	<b>-</b>	<b>-</b>	<b>304</b>	<b>77.0</b>	<b>373</b>	<b>218</b>	<b>10</b>	<b>3</b>	<b>30.7</b>	<b>1.9</b>	<b>American Indian and Alaska Native</b>
<b>10</b>	<b>-</b>	<b>-</b>	<b>257</b>	<b>77.4</b>	<b>300</b>	<b>175</b>	<b>10</b>	<b>3</b>	<b>34.2</b>	<b>2.2</b>	<b>American Indian</b>
<b>9 109</b>	<b>6 310</b>	<b>2 106</b>	<b>51 547</b>	<b>97.9</b>	<b>80 322</b>	<b>40 958</b>	<b>17 525</b>	<b>10 480</b>	<b>21.3</b>	<b>17.2</b>	<b>Cumberland, MD—WV MSA</b>
<b>235 410</b>	<b>138 094</b>	<b>45 383</b>	<b>2 626 113</b>	<b>98.8</b>	<b>3 762 714</b>	<b>1 914 456</b>	<b>418 887</b>	<b>249 839</b>	<b>27.9</b>	<b>8.0</b>	<b>Dallas—Fort Worth, TX CMSA</b>
<b>908</b>	<b>382</b>	<b>92</b>	<b>15 369</b>	<b>95.9</b>	<b>22 095</b>	<b>11 462</b>	<b>1 382</b>	<b>729</b>	<b>26.6</b>	<b>4.6</b>	<b>American Indian and Alaska Native</b>
<b>643</b>	<b>241</b>	<b>45</b>	<b>11 575</b>	<b>92.9</b>	<b>16 595</b>	<b>8 750</b>	<b>929</b>	<b>505</b>	<b>25.7</b>	<b>4.2</b>	<b>American Indian</b>
11	-	-	297	108.4	497	240	11	3	19.7	1.8	Apache
11	-	-	263	98.5	400	206	11	3	23.4	2.1	Apache
45	3	9	1 326	106.4	1 917	942	57	16	30.0	2.1	Canadian and Latin American
23	3	-	1 087	112.3	1 580	756	26	5	31.5	1.1	Mexican American Indian
239	140	19	3 132	92.0	4 746	2 522	398	203	21.1	6.6	Cherokee
231	140	19	2 999	92.0	4 559	2 422	390	195	20.8	6.8	Cherokee

Table 60. Age and Sex for Selected American Indian and Alaska Native Tribes (One Tribe Reported): 2000—Con.

[Data based on a sample (except Tables 79 and 80). For information on confidentiality protection, coverage, sampling error, and nonsampling error, see Appendix G. Tribes are shown if respondents reported only one tribe or as American Indian or Alaska Native only and met the specified threshold. For more information, see "How to Use This Census Report"]

Metropolitan Area	Total population	Median age	Age									
			Under 5 years	5 to 17 years	18 to 20 years	21 to 24 years	25 to 34 years	35 to 44 years	45 to 54 years	55 to 59 years	60 to 64 years	
<b>Dallas—Fort Worth, TX CMSA—Con.</b>												
<b>American Indian and Alaska Native—Con.</b>												
<b>American Indian—Con.</b>												
Chickasaw .....	1 028	34.0	67	131	69	55	244	165	141	56	48	
Choctaw .....	3 965	33.6	221	858	103	233	625	819	599	185	148	
Choctaw .....	3 340	33.4	194	713	90	199	531	707	518	153	89	
Oklahoma Choctaw .....	557	33.0	27	140	2	29	94	90	67	24	56	
Comanche .....	506	32.1	21	82	65	18	78	133	68	2	7	
Comanche .....	488	31.4	21	82	65	18	78	124	59	2	7	
Creek .....	553	33.0	48	85	35	38	93	109	83	14	12	
Muscogee Creek Nation .....	520	33.7	33	75	35	38	85	109	83	14	12	
Kiowa .....	365	28.9	15	81	25	28	98	81	12	25	-	
Kiowa .....	345	28.1	15	81	25	28	84	75	12	25	-	
Navajo .....	476	34.0	36	103	34	8	77	128	25	17	48	
Potawatomi .....	380	28.7	39	88	16	4	93	81	57	-	-	
Sioux .....	538	32.4	15	127	9	50	116	69	81	18	3	
<b>Danville, VA MSA .....</b>	<b>110 156</b>	<b>40.1</b>	<b>6 367</b>	<b>19 122</b>	<b>3 904</b>	<b>4 447</b>	<b>12 683</b>	<b>17 669</b>	<b>15 911</b>	<b>6 417</b>	<b>5 303</b>	
<b>Davenport—Moline—Rock Island, IA—IL MSA .....</b>	<b>359 062</b>	<b>37.0</b>	<b>23 636</b>	<b>66 603</b>	<b>15 460</b>	<b>18 166</b>	<b>45 657</b>	<b>55 508</b>	<b>50 977</b>	<b>18 453</b>	<b>14 985</b>	
<b>American Indian and Alaska Native .....</b>	<b>1 390</b>	<b>27.0</b>	<b>128</b>	<b>360</b>	<b>99</b>	<b>36</b>	<b>227</b>	<b>258</b>	<b>144</b>	<b>35</b>	<b>33</b>	
<b>American Indian .....</b>	<b>1 038</b>	<b>26.9</b>	<b>90</b>	<b>300</b>	<b>66</b>	<b>27</b>	<b>152</b>	<b>207</b>	<b>98</b>	<b>13</b>	<b>28</b>	
<b>Dayton—Springfield, OH MSA .....</b>	<b>950 558</b>	<b>36.6</b>	<b>61 557</b>	<b>173 375</b>	<b>45 063</b>	<b>49 987</b>	<b>122 714</b>	<b>147 697</b>	<b>132 475</b>	<b>49 305</b>	<b>39 831</b>	
<b>American Indian and Alaska Native .....</b>	<b>2 314</b>	<b>36.8</b>	<b>155</b>	<b>339</b>	<b>128</b>	<b>117</b>	<b>381</b>	<b>445</b>	<b>390</b>	<b>154</b>	<b>82</b>	
<b>American Indian .....</b>	<b>1 589</b>	<b>36.4</b>	<b>133</b>	<b>233</b>	<b>66</b>	<b>76</b>	<b>261</b>	<b>314</b>	<b>269</b>	<b>103</b>	<b>38</b>	
Cherokee .....	766	38.1	47	80	33	20	157	153	142	58	11	
Cherokee .....	712	38.4	43	69	27	20	144	138	137	58	11	
<b>Daytona Beach, FL MSA .....</b>	<b>493 175</b>	<b>43.1</b>	<b>23 915</b>	<b>74 471</b>	<b>18 780</b>	<b>20 168</b>	<b>51 119</b>	<b>71 061</b>	<b>65 746</b>	<b>28 457</b>	<b>27 150</b>	
<b>American Indian and Alaska Native .....</b>	<b>1 497</b>	<b>40.7</b>	<b>39</b>	<b>145</b>	<b>61</b>	<b>91</b>	<b>227</b>	<b>394</b>	<b>280</b>	<b>60</b>	<b>70</b>	
<b>American Indian .....</b>	<b>1 028</b>	<b>41.4</b>	<b>20</b>	<b>110</b>	<b>43</b>	<b>61</b>	<b>165</b>	<b>245</b>	<b>208</b>	<b>55</b>	<b>39</b>	
<b>Decatur, AL MSA .....</b>	<b>145 867</b>	<b>36.5</b>	<b>9 526</b>	<b>27 634</b>	<b>5 594</b>	<b>6 888</b>	<b>19 680</b>	<b>24 089</b>	<b>20 348</b>	<b>7 793</b>	<b>6 467</b>	
<b>American Indian and Alaska Native .....</b>	<b>2 621</b>	<b>26.6</b>	<b>122</b>	<b>722</b>	<b>183</b>	<b>211</b>	<b>381</b>	<b>454</b>	<b>364</b>	<b>98</b>	<b>26</b>	
<b>American Indian .....</b>	<b>2 237</b>	<b>27.0</b>	<b>89</b>	<b>624</b>	<b>140</b>	<b>186</b>	<b>355</b>	<b>392</b>	<b>290</b>	<b>88</b>	<b>26</b>	
Cherokee .....	2 000	26.9	77	590	134	151	296	363	257	67	22	
Cherokee .....	519	31.3	24	97	21	48	114	85	82	23	10	
Echota Cherokee .....	1 466	24.4	45	493	113	103	182	278	174	44	6	
<b>Decatur, IL MSA .....</b>	<b>114 706</b>	<b>38.0</b>	<b>7 309</b>	<b>20 835</b>	<b>5 252</b>	<b>6 115</b>	<b>12 922</b>	<b>17 393</b>	<b>16 390</b>	<b>6 086</b>	<b>4 817</b>	
<b>Denver—Boulder—Greeley, CO CMSA .....</b>	<b>2 581 506</b>	<b>33.9</b>	<b>182 093</b>	<b>478 033</b>	<b>105 499</b>	<b>145 363</b>	<b>424 360</b>	<b>454 463</b>	<b>366 882</b>	<b>114 242</b>	<b>80 851</b>	
<b>American Indian and Alaska Native .....</b>	<b>22 291</b>	<b>30.1</b>	<b>1 828</b>	<b>4 332</b>	<b>1 342</b>	<b>1 523</b>	<b>4 212</b>	<b>4 147</b>	<b>2 982</b>	<b>2 982</b>	<b>518</b>	
<b>American Indian .....</b>	<b>16 236</b>	<b>30.3</b>	<b>1 309</b>	<b>3 038</b>	<b>1 023</b>	<b>1 048</b>	<b>3 070</b>	<b>3 167</b>	<b>2 265</b>	<b>483</b>	<b>315</b>	
Apache .....	1 084	32.4	72	147	106	95	188	248	139	41	18	
Apache .....	773	34.2	53	109	58	88	108	172	101	41	18	
Canadian and Latin American .....	2 025	24.5	269	486	138	138	352	272	256	18	12	
Mexican American Indian .....	1 397	21.8	193	350	119	106	254	209	115	5	7	
Spanish American Indian .....	450	34.3	50	99	19	32	29	50	116	13	5	
Cherokee .....	2 322	32.5	189	360	103	193	376	498	401	60	42	
Cherokee .....	2 171	32.9	182	340	96	147	362	464	380	58	42	
Chippewa .....	703	37.5	35	111	14	35	104	216	144	35	-	
Chippewa .....	443	35.9	8	90	14	33	66	101	115	7	-	
Navajo .....	1 959	29.7	232	322	119	136	351	444	247	42	47	
Pueblo .....	474	29.1	35	83	23	25	143	80	57	13	12	
Sioux .....	2 306	30.4	178	483	123	121	470	461	285	26	83	
Oglala Sioux .....	516	34.2	16	103	41	32	74	107	86	16	29	
Sioux .....	645	23.7	86	195	22	24	139	89	60	-	22	
Teton Sioux .....	485	28.0	33	137	31	16	73	103	65	3	18	
<b>Des Moines, IA MSA .....</b>	<b>456 022</b>	<b>34.6</b>	<b>34 242</b>	<b>84 123</b>	<b>17 910</b>	<b>24 050</b>	<b>70 364</b>	<b>75 506</b>	<b>61 854</b>	<b>20 804</b>	<b>16 213</b>	
<b>American Indian and Alaska Native .....</b>	<b>1 480</b>	<b>26.9</b>	<b>133</b>	<b>368</b>	<b>112</b>	<b>97</b>	<b>201</b>	<b>316</b>	<b>148</b>	<b>38</b>	<b>18</b>	
<b>American Indian .....</b>	<b>1 102</b>	<b>26.9</b>	<b>87</b>	<b>268</b>	<b>90</b>	<b>81</b>	<b>144</b>	<b>248</b>	<b>105</b>	<b>38</b>	<b>9</b>	
<b>Detroit—Ann Arbor—Flint, MI CMSA .....</b>	<b>5 456 428</b>	<b>35.3</b>	<b>378 594</b>	<b>1 057 483</b>	<b>208 104</b>	<b>264 129</b>	<b>789 635</b>	<b>906 383</b>	<b>755 806</b>	<b>262 007</b>	<b>195 408</b>	
<b>American Indian and Alaska Native .....</b>	<b>20 923</b>	<b>31.4</b>	<b>1 513</b>	<b>4 372</b>	<b>1 023</b>	<b>1 361</b>	<b>3 571</b>	<b>3 715</b>	<b>3 056</b>	<b>804</b>	<b>441</b>	
<b>American Indian .....</b>	<b>15 259</b>	<b>31.5</b>	<b>1 094</b>	<b>3 220</b>	<b>773</b>	<b>1 006</b>	<b>2 581</b>	<b>2 721</b>	<b>2 275</b>	<b>599</b>	<b>331</b>	
Blackfeet .....	464	29.4	39	135	30	6	105	73	61	12	-	
Canadian and Latin American .....	740	30.9	56	181	15	38	139	120	94	14	22	
Mexican American Indian .....	358	30.3	51	62	11	27	74	44	49	14	-	
Cherokee .....	3 282	31.8	252	602	136	308	571	612	488	115	77	
Cherokee .....	3 136	31.9	246	584	130	303	515	579	474	115	77	
Chippewa .....	4 670	31.8	342	958	289	290	713	853	760	173	84	
Chippewa .....	2 375	31.7	198	473	124	172	377	388	422	77	62	
Saginaw Chippewa .....	396	27.4	29	63	49	40	70	82	22	22	-	
Sault Ste. Marie Chippewa .....	1 215	34.5	79	279	56	67	136	229	220	33	14	
Iroquois .....	1 004	31.5	48	266	15	57	142	174	166	63	17	
Mohawk .....	496	38.7	27	80	12	21	74	92	94	57	-	
Lumbee .....	549	26.4	51	139	18	42	130	45	61	46	-	
Ottawa .....	592	32.8	23	132	22	44	106	163	32	-	35	
Ottawa .....	396	30.5	11	116	12	19	69	107	13	-	14	
<b>Dothan, AL MSA .....</b>	<b>137 916</b>	<b>36.0</b>	<b>9 755</b>	<b>26 302</b>	<b>5 225</b>	<b>6 573</b>	<b>18 960</b>	<b>21 941</b>	<b>18 229</b>	<b>7 262</b>	<b>5 797</b>	
<b>American Indian and Alaska Native .....</b>	<b>646</b>	<b>40.2</b>	<b>39</b>	<b>87</b>	<b>10</b>	<b>16</b>	<b>115</b>	<b>105</b>	<b>157</b>	<b>87</b>	<b>10</b>	
<b>American Indian .....</b>	<b>465</b>	<b>41.6</b>	<b>26</b>	<b>52</b>	<b>10</b>	<b>7</b>	<b>80</b>	<b>80</b>	<b>118</b>	<b>68</b>	<b>9</b>	
<b>Dover, DE MSA .....</b>	<b>126 697</b>	<b>34.6</b>	<b>9 135</b>	<b>25 364</b>	<b>5 961</b>	<b>6 988</b>	<b>16 704</b>	<b>20 911</b>	<b>15 862</b>	<b>6 017</b>	<b>5 081</b>	
<b>American Indian and Alaska Native .....</b>	<b>1 079</b>	<b>34.8</b>	<b>60</b>	<b>221</b>	<b>85</b>	<b>43</b>	<b>134</b>	<b>237</b>	<b>93</b>	<b>50</b>	<b>59</b>	
<b>American Indian .....</b>	<b>760</b>	<b>36.3</b>	<b>19</b>	<b>161</b>	<b>34</b>	<b>32</b>	<b>114</b>	<b>175</b>	<b>89</b>	<b>41</b>	<b>48</b>	
<b>Dubuque, IA MSA .....</b>	<b>89 143</b>	<b>36.5</b>	<b>5 959</b>	<b>16 788</b>	<b>4 410</b>	<b>4 750</b>	<b>10 581</b>	<b>13 635</b>	<b>11 931</b>	<b>4 219</b>	<b>3 715</b>	

Table 60. **Age and Sex for Selected American Indian and Alaska Native Tribes (One Tribe Reported): 2000—Con.**

[Data based on a sample (except Tables 79 and 80). For information on confidentiality protection, coverage, sampling error, and nonsampling error, see Appendix G. Tribes are shown if respondents reported only one tribe or as American Indian or Alaska Native only and met the specified threshold. For more information, see "How to Use This Census Report"]

Age—Con.			Age and sex						Percent of total population		Metropolitan Area
65 to 74 years	75 to 84 years	85 years and over	All ages		18 years and over		65 years and over		Under 18 years	65 years and over	
			Female	Males per 100 females	Total	Female	Total	Female			
											<b>Dallas—Fort Worth, TX CMSA—Con.</b> <b>American Indian and Alaska Native—Con.</b> <b>American Indian—Con.</b>
48	4	-	577	78.2	830	475	52	34	19.3	5.1	Chickasaw
134	34	6	2 013	97.0	2 886	1 529	174	113	27.2	4.4	Choctaw
106	34	6	1 656	101.7	2 433	1 254	146	93	27.2	4.4	Choctaw
28	-	-	327	70.3	390	245	28	20	30.0	5.0	Oklahoma Choctaw
12	18	2	271	86.7	403	242	32	15	20.4	6.3	Comanche
12	18	2	262	86.3	385	233	32	15	21.1	6.6	Comanche
29	7	-	342	61.7	420	234	36	11	24.1	6.5	Creek
29	7	-	309	68.3	412	226	36	11	20.8	6.9	Muscogee Creek Nation
-	-	-	161	126.7	269	127	-	-	26.3	-	Kiowa
-	-	-	147	134.7	249	113	-	-	27.8	-	Kiowa
-	-	-	249	91.2	337	169	-	-	29.2	-	Navajo
2	-	-	170	123.5	253	116	2	2	33.4	0.5	Potawatomi
42	8	-	287	87.5	396	192	50	17	26.4	9.3	Sioux
<b>9 684</b>	<b>6 434</b>	<b>2 215</b>	<b>58 142</b>	<b>89.5</b>	<b>84 667</b>	<b>45 656</b>	<b>18 333</b>	<b>11 252</b>	<b>23.1</b>	<b>16.6</b>	<b>Danville, VA MSA</b>
											<b>Davenport—Moline—Rock Island, IA—IL MSA</b>
25 264	18 207	6 146	183 984	95.2	268 823	139 922	49 617	29 533	25.1	13.8	American Indian and Alaska Native
48	22	-	701	98.3	902	412	70	57	35.1	5.0	American Indian
44	13	-	548	89.4	648	326	57	45	37.6	5.5	American Indian
											<b>Dayton—Springfield, OH MSA</b>
69 365	45 689	13 500	492 255	93.1	715 626	378 235	128 554	76 673	24.7	13.5	American Indian and Alaska Native
83	33	7	1 145	102.1	1 820	914	123	52	21.3	5.3	American Indian
62	27	7	806	97.1	1 223	629	96	52	23.0	6.0	American Indian
36	22	7	421	81.9	639	369	65	46	16.6	8.5	Cherokee
36	22	7	395	80.3	600	346	65	46	15.7	9.1	Cherokee
											<b>Daytona Beach, FL MSA</b>
58 784	41 421	12 103	253 962	94.2	394 789	206 068	112 308	63 007	19.9	22.8	American Indian and Alaska Native
89	41	-	809	85.0	1 313	676	130	60	12.3	8.7	American Indian
65	17	-	537	91.4	898	453	82	47	12.6	8.0	American Indian
											<b>Decatur, AL MSA</b>
10 274	5 713	1 861	74 307	96.3	108 707	56 375	17 848	10 615	25.5	12.2	American Indian and Alaska Native
41	19	-	1 289	103.3	1 777	911	60	35	32.2	2.3	American Indian
37	10	-	1 095	104.3	1 524	773	47	26	31.9	2.1	American Indian
33	10	-	965	107.3	1 333	656	43	26	33.4	2.2	Cherokee
5	10	-	247	110.1	398	187	15	10	23.3	2.9	Cherokee
28	-	-	712	105.9	928	463	28	16	36.7	1.9	Echota Cherokee
<b>9 092</b>	<b>6 362</b>	<b>2 133</b>	<b>60 041</b>	<b>91.0</b>	<b>86 562</b>	<b>46 257</b>	<b>17 587</b>	<b>10 556</b>	<b>24.5</b>	<b>15.3</b>	<b>Decatur, IL MSA</b>
											<b>Denver—Boulder—Greeley, CO CMSA</b>
125 256	78 469	25 995	1 289 362	100.2	1 921 380	968 038	229 720	135 040	25.6	8.9	American Indian and Alaska Native
463	203	50	10 964	103.3	16 131	8 005	716	414	27.6	3.2	American Indian
356	120	42	8 155	99.1	11 889	5 993	518	305	26.8	3.2	American Indian
15	8	7	436	148.6	865	359	30	18	20.2	2.8	Apache
10	8	7	297	160.3	611	243	25	18	21.0	3.2	Apache
52	32	-	864	134.4	1 270	527	84	30	37.3	4.1	Canadian and Latin American
30	9	-	587	138.0	854	345	39	11	38.9	2.8	Mexican American Indian
14	23	-	191	135.6	301	146	37	11	33.1	8.2	Spanish American Indian
61	26	13	1 252	85.5	1 773	932	100	78	23.6	4.3	Cherokee
61	26	13	1 185	83.2	1 649	883	100	78	24.0	4.6	Cherokee
9	-	-	357	96.9	557	278	9	9	20.8	1.3	Chippewa
9	-	-	229	93.4	345	175	9	9	22.1	2.0	Chippewa
10	9	-	1 067	83.6	1 405	792	19	15	28.3	1.0	Navajo
-	-	3	200	137.0	356	152	3	-	24.9	0.6	Pueblo
47	11	18	1 181	95.3	1 645	858	76	39	28.7	3.3	Sioux
12	-	-	217	137.8	397	174	12	4	23.1	2.3	Oglala Sioux
8	-	-	365	76.7	364	216	8	-	43.6	1.2	Sioux
-	6	-	267	81.6	315	166	6	-	35.1	1.2	Teton Sioux
											<b>Des Moines, IA MSA</b>
26 283	18 159	6 514	234 714	94.3	337 657	176 738	50 956	30 682	26.0	11.2	American Indian and Alaska Native
45	4	-	803	84.3	979	564	49	41	33.9	3.3	American Indian
28	4	-	596	84.9	747	441	32	27	32.2	2.9	American Indian
											<b>Detroit—Ann Arbor—Flint, MI CMSA</b>
339 110	228 854	70 915	2 801 320	94.8	4 020 351	2 101 167	638 879	382 727	26.3	11.7	American Indian and Alaska Native
689	332	46	10 705	95.5	15 038	7 913	1 067	709	28.1	5.1	American Indian
460	186	13	7 783	96.1	10 945	5 685	659	447	28.3	4.3	American Indian
3	-	-	190	144.2	290	147	3	3	37.5	0.6	Blackfeet
41	14	6	357	107.3	503	227	61	43	32.0	8.2	Canadian and Latin American
12	14	-	171	109.4	245	111	26	26	31.6	7.3	Mexican American Indian
90	31	-	1 719	90.9	2 428	1 318	121	102	26.0	3.7	Cherokee
82	31	-	1 640	91.2	2 306	1 243	113	94	26.5	3.6	Cherokee
167	41	-	2 436	91.7	3 370	1 708	208	121	27.8	4.5	Chippewa
73	9	-	1 204	97.3	1 704	814	82	47	28.3	3.5	Chippewa
6	7	-	232	70.7	304	179	13	13	23.2	3.3	Saginaw Chippewa
83	19	-	615	97.6	857	425	102	56	29.5	8.4	Sault Ste. Marie Chippewa
30	26	-	509	97.2	690	346	56	49	31.3	5.6	Iroquois
23	16	-	218	127.5	389	183	39	39	21.6	7.9	Mohawk
17	-	-	225	144.0	359	154	17	-	34.6	3.1	Lumbee
17	18	-	305	94.1	437	211	35	11	26.2	5.9	Ottawa
17	18	-	196	102.0	269	123	35	11	32.1	8.8	Ottawa
											<b>Dothan, AL MSA</b>
10 061	5 721	2 090	71 143	93.9	101 859	53 815	17 872	10 709	26.1	13.0	American Indian and Alaska Native
17	3	-	321	101.2	520	247	20	17	19.5	3.1	American Indian
14	1	-	233	99.6	387	176	15	15	16.8	3.2	American Indian
											<b>Dover, DE MSA</b>
8 357	4 747	1 570	65 933	92.2	92 198	48 661	14 674	8 444	27.2	11.6	American Indian and Alaska Native
65	32	-	561	92.3	798	426	97	48	26.0	9.0	American Indian
44	3	-	419	81.4	580	318	47	28	23.7	6.2	American Indian
<b>6 512</b>	<b>4 762</b>	<b>1 881</b>	<b>45 884</b>	<b>94.3</b>	<b>66 396</b>	<b>34 705</b>	<b>13 155</b>	<b>7 977</b>	<b>25.5</b>	<b>14.8</b>	<b>Dubuque, IA MSA</b>

Table 60. Age and Sex for Selected American Indian and Alaska Native Tribes (One Tribe Reported): 2000—Con.

[Data based on a sample (except Tables 79 and 80). For information on confidentiality protection, coverage, sampling error, and nonsampling error, see Appendix G. Tribes are shown if respondents reported only one tribe or as American Indian or Alaska Native only and met the specified threshold. For more information, see "How to Use This Census Report"]

Metropolitan Area	Total population	Median age	Age								
			Under 5 years	5 to 17 years	18 to 20 years	21 to 24 years	25 to 34 years	35 to 44 years	45 to 54 years	55 to 59 years	60 to 64 years
<b>Duluth–Superior, MN–WI MSA</b> .....	<b>243 815</b>	<b>38.9</b>	<b>12 989</b>	<b>42 155</b>	<b>13 476</b>	<b>13 741</b>	<b>26 355</b>	<b>37 556</b>	<b>36 539</b>	<b>12 399</b>	<b>10 011</b>
American Indian and Alaska Native .....	4 521	28.0	425	1 226	200	232	606	800	538	156	160
American Indian .....	3 729	28.8	313	1 003	170	187	492	684	458	127	141
Chippewa .....	3 152	29.0	249	843	132	173	435	591	392	101	119
Bois Forte/Nett Lake Band of Chippewa .....	669	30.0	56	148	31	62	108	140	58	6	30
Chippewa .....	791	32.7	70	209	18	32	93	115	170	32	18
Fond du Lac .....	410	29.4	61	74	20	10	69	96	48	13	11
Minnesota Chippewa .....	233	35.1	4	71	-	6	35	43	28	16	19
<b>Eau Claire, WI MSA</b> .....	<b>148 337</b>	<b>34.7</b>	<b>8 854</b>	<b>27 565</b>	<b>9 680</b>	<b>10 618</b>	<b>18 047</b>	<b>22 343</b>	<b>19 932</b>	<b>6 558</b>	<b>5 294</b>
American Indian and Alaska Native .....	779	23.9	20	253	55	94	69	133	47	36	42
American Indian .....	545	25.6	10	167	48	42	35	94	47	36	38
<b>El Paso, TX MSA</b> .....	<b>679 622</b>	<b>30.2</b>	<b>58 334</b>	<b>158 517</b>	<b>33 227</b>	<b>38 004</b>	<b>97 644</b>	<b>102 537</b>	<b>77 113</b>	<b>25 094</b>	<b>22 844</b>
American Indian and Alaska Native .....	4 932	29.2	532	1 122	224	292	781	791	439	183	168
American Indian .....	3 249	28.7	311	842	130	205	495	511	297	105	102
Canadian and Latin American .....	1 068	25.8	112	330	42	46	135	170	109	10	42
Mexican American Indian .....	1 003	23.0	112	321	39	46	102	170	104	10	42
Pueblo .....	898	21.6	117	286	22	82	114	153	36	25	22
Ysleta Del Sur Pueblo of Texas .....	823	21.4	93	282	22	82	104	153	17	25	17
<b>Elkhart–Goshen, IN MSA</b> .....	<b>182 791</b>	<b>33.2</b>	<b>14 739</b>	<b>37 987</b>	<b>7 710</b>	<b>9 447</b>	<b>26 271</b>	<b>28 351</b>	<b>23 515</b>	<b>8 271</b>	<b>6 610</b>
American Indian and Alaska Native .....	692	26.8	50	185	32	44	219	66	44	5	6
<b>Elmira, NY MSA</b> .....	<b>91 070</b>	<b>37.9</b>	<b>5 363</b>	<b>16 798</b>	<b>3 805</b>	<b>4 308</b>	<b>10 973</b>	<b>14 781</b>	<b>12 625</b>	<b>4 481</b>	<b>3 733</b>
American Indian and Alaska Native .....	321	31.7	5	98	24	6	36	107	27	7	-
<b>Enid, OK MSA</b> .....	<b>57 813</b>	<b>37.8</b>	<b>3 869</b>	<b>10 560</b>	<b>2 217</b>	<b>3 100</b>	<b>7 019</b>	<b>8 864</b>	<b>7 544</b>	<b>2 848</b>	<b>2 584</b>
American Indian and Alaska Native .....	1 345	26.8	144	348	70	52	186	249	137	44	53
American Indian .....	1 214	27.6	142	290	60	44	166	241	137	44	41
Cherokee .....	353	37.6	19	60	41	7	31	109	39	23	12
Cherokee .....	292	36.9	17	49	39	-	28	103	29	23	-
Choctaw .....	288	15.3	51	114	4	2	45	34	5	2	-
<b>Erie, PA MSA</b> .....	<b>280 843</b>	<b>36.3</b>	<b>17 165</b>	<b>53 173</b>	<b>14 841</b>	<b>15 558</b>	<b>34 809</b>	<b>42 783</b>	<b>38 068</b>	<b>13 497</b>	<b>10 694</b>
American Indian and Alaska Native .....	489	34.6	16	101	14	25	97	118	45	27	15
American Indian .....	392	31.9	16	87	8	23	83	103	25	27	9
<b>Eugene–Springfield, OR MSA</b> .....	<b>322 959</b>	<b>36.8</b>	<b>18 496</b>	<b>55 098</b>	<b>17 049</b>	<b>21 715</b>	<b>41 674</b>	<b>47 332</b>	<b>49 643</b>	<b>16 661</b>	<b>12 337</b>
American Indian and Alaska Native .....	3 535	29.8	206	780	223	249	598	664	449	131	74
American Indian .....	2 722	30.1	183	566	190	176	492	504	333	97	57
Cherokee .....	491	33.8	4	83	41	46	84	100	65	44	-
Cherokee .....	488	33.8	4	83	41	46	84	100	62	44	-
<b>Evansville–Henderson, IN–KY MSA</b> ..	<b>296 195</b>	<b>37.2</b>	<b>18 645</b>	<b>53 603</b>	<b>13 999</b>	<b>15 568</b>	<b>36 780</b>	<b>48 236</b>	<b>41 272</b>	<b>14 483</b>	<b>12 411</b>
American Indian and Alaska Native .....	561	33.5	61	94	6	36	95	140	33	38	33
American Indian .....	393	29.2	52	86	6	25	55	76	27	21	20
<b>Fargo–Moorhead, ND–MN MSA</b> .....	<b>174 367</b>	<b>31.6</b>	<b>11 230</b>	<b>30 489</b>	<b>12 627</b>	<b>15 773</b>	<b>24 905</b>	<b>26 770</b>	<b>22 149</b>	<b>6 569</b>	<b>5 347</b>
American Indian and Alaska Native .....	2 316	25.4	208	529	142	266	337	459	216	42	56
American Indian .....	1 849	26.2	173	399	109	201	297	346	194	36	52
Chippewa .....	1 023	28.5	87	198	64	88	212	182	105	25	42
Chippewa .....	398	30.3	23	85	42	15	53	76	51	2	42
Sioux .....	456	23.5	49	123	7	69	48	67	65	9	10
<b>Fayetteville, NC MSA</b> .....	<b>302 963</b>	<b>29.7</b>	<b>24 504</b>	<b>59 969</b>	<b>17 165</b>	<b>24 611</b>	<b>51 232</b>	<b>48 199</b>	<b>33 149</b>	<b>11 396</b>	<b>9 374</b>
American Indian and Alaska Native .....	4 696	29.7	364	994	205	443	778	660	578	201	156
American Indian .....	3 575	28.0	295	787	179	315	592	523	425	135	116
Cherokee .....	566	31.4	33	106	32	55	91	128	38	21	14
Cherokee .....	552	29.8	33	106	32	55	83	122	38	21	14
Lumbee .....	1 627	29.5	143	402	31	99	268	205	231	66	63
<b>Fayetteville–Springdale–Rogers, AR MSA</b> .....	<b>311 121</b>	<b>33.1</b>	<b>23 298</b>	<b>57 043</b>	<b>16 334</b>	<b>20 991</b>	<b>46 092</b>	<b>47 120</b>	<b>36 795</b>	<b>13 824</b>	<b>11 983</b>
American Indian and Alaska Native .....	4 954	26.1	482	1 169	271	466	898	631	554	115	104
American Indian .....	4 160	26.9	379	920	213	417	808	525	470	106	97
Cherokee .....	2 878	27.1	234	645	110	301	573	387	332	64	68
Cherokee .....	2 762	26.9	233	619	110	295	563	347	324	42	65
Choctaw .....	245	23.9	15	45	49	22	30	30	33	12	-
Choctaw .....	239	24.0	15	43	47	22	30	28	33	12	-
<b>Flagstaff, AZ–UT MSA</b> .....	<b>122 366</b>	<b>29.9</b>	<b>8 955</b>	<b>26 142</b>	<b>7 288</b>	<b>10 163</b>	<b>16 457</b>	<b>18 919</b>	<b>16 297</b>	<b>4 933</b>	<b>4 205</b>
American Indian and Alaska Native .....	32 882	23.5	3 288	10 172	1 769	2 091	4 263	4 897	2 847	805	872
American Indian .....	32 123	23.5	3 222	10 011	1 709	1 995	4 179	4 711	2 801	795	865
Navajo .....	26 884	23.3	2 834	9 162	1 562	1 786	3 791	4 209	2 461	709	721
Pueblo .....	1 586	31.3	196	344	62	91	182	252	167	37	118
Hopi .....	1 479	30.0	187	337	62	80	182	214	155	26	103
Yuman .....	468	24.1	60	154	10	19	54	81	58	9	7
Havasupai .....	434	22.9	56	143	10	19	45	81	56	5	7
<b>Florence, AL MSA</b> .....	<b>142 950</b>	<b>38.0</b>	<b>8 508</b>	<b>24 809</b>	<b>5 848</b>	<b>7 507</b>	<b>18 271</b>	<b>21 699</b>	<b>19 513</b>	<b>8 067</b>	<b>6 977</b>
American Indian and Alaska Native .....	358	37.0	8	91	3	23	41	110	36	34	8
<b>Florence, SC MSA</b> .....	<b>125 761</b>	<b>35.7</b>	<b>8 125</b>	<b>24 461</b>	<b>5 742</b>	<b>6 529</b>	<b>16 768</b>	<b>19 678</b>	<b>18 073</b>	<b>6 363</b>	<b>5 153</b>
<b>Fort Collins–Loveland, CO MSA</b> .....	<b>251 494</b>	<b>33.4</b>	<b>15 168</b>	<b>44 248</b>	<b>15 805</b>	<b>19 847</b>	<b>36 052</b>	<b>41 606</b>	<b>35 526</b>	<b>11 507</b>	<b>7 703</b>
American Indian and Alaska Native .....	1 875	27.5	193	349	165	153	331	372	186	30	32
American Indian .....	1 319	27.3	181	233	98	103	241	225	152	24	21
<b>Fort Myers–Cape Coral, FL MSA</b> .....	<b>440 888</b>	<b>45.1</b>	<b>23 105</b>	<b>63 181</b>	<b>11 727</b>	<b>15 203</b>	<b>46 232</b>	<b>60 521</b>	<b>54 253</b>	<b>27 072</b>	<b>27 563</b>
American Indian and Alaska Native .....	1 340	35.5	102	271	30	48	205	294	143	66	48
American Indian .....	867	37.6	74	112	19	36	132	216	91	44	30

Table 60. **Age and Sex for Selected American Indian and Alaska Native Tribes (One Tribe Reported): 2000—Con.**

[Data based on a sample (except Tables 79 and 80). For information on confidentiality protection, coverage, sampling error, and nonsampling error, see Appendix G. Tribes are shown if respondents reported only one tribe or as American Indian or Alaska Native only and met the specified threshold. For more information, see "How to Use This Census Report"]

Age—Con.			Age and sex						Percent of total population		Metropolitan Area
65 to 74 years	75 to 84 years	85 years and over	All ages		18 years and over		65 years and over		Under 18 years	65 years and over	
			Female	Males per 100 females	Total	Female	Total	Female			
18 204	14 484	5 906	124 014	96.6	188 671	97 392	38 594	22 922	22.6	15.8	Duluth–Superior, MN–WI MSA
92	79	7	2 194	106.1	2 870	1 415	178	111	36.5	3.9	American Indian and Alaska Native
82	65	7	1 911	95.1	2 413	1 247	154	100	35.3	4.1	American Indian
70	40	7	1 616	95.0	2 060	1 069	117	78	34.6	3.7	Chippewa
17	13	-	340	96.8	465	230	30	18	30.5	4.5	Bois Forte/Nett Lake Band of Chippewa
19	8	7	366	116.1	512	227	34	26	35.3	4.3	Chippewa
8	-	-	191	114.7	275	153	8	2	32.9	2.0	Fond du Lac
11	-	-	113	106.2	158	93	11	6	32.2	4.7	Minnesota Chippewa
9 639	7 059	2 748	75 657	96.1	111 918	58 062	19 446	11 469	24.6	13.1	Eau Claire, WI MSA
28	2	-	372	109.4	506	247	30	20	35.0	3.9	American Indian and Alaska Native
28	-	-	291	87.3	368	199	28	18	32.5	5.1	American Indian
39 659	20 616	6 033	352 470	92.8	462 771	246 153	66 308	38 957	31.9	9.8	EI Paso, TX MSA
260	106	34	2 419	103.9	3 278	1 648	400	248	33.5	8.1	American Indian and Alaska Native
178	46	27	1 530	112.4	2 096	1 001	251	135	35.5	7.7	American Indian
55	-	17	463	130.7	626	277	72	45	41.4	6.7	Canadian and Latin American
40	-	17	436	130.0	570	250	57	38	43.2	5.7	Mexican American Indian
29	9	3	400	124.5	495	202	41	26	44.9	4.6	Pueblo
23	2	3	374	120.1	448	181	28	20	45.6	3.4	Ysleta Del Sur Pueblo of Texas
10 364	7 227	2 299	92 261	98.1	130 065	66 584	19 890	11 855	28.8	10.9	Elkhart–Goshen, IN MSA
34	7	-	423	63.6	457	244	41	41	34.0	5.9	American Indian and Alaska Native
7 132	5 430	1 641	45 941	98.2	68 909	35 275	14 203	8 550	24.3	15.6	Elmira, NY MSA
9	2	-	116	176.7	218	84	11	6	32.1	3.4	American Indian and Alaska Native
4 579	3 159	1 470	29 994	92.7	43 384	22 824	9 208	5 568	25.0	15.9	Enid, OK MSA
39	11	12	653	106.0	853	427	62	43	36.6	4.6	American Indian and Alaska Native
32	11	6	618	96.4	782	398	49	30	35.6	4.0	American Indian
4	2	6	189	86.8	274	152	12	8	22.4	3.4	Cherokee
4	-	-	151	93.4	226	126	4	-	22.6	1.4	Cherokee
22	9	-	178	61.8	123	81	31	16	57.3	10.8	Choctaw
20 092	15 068	5 095	144 139	94.8	210 505	110 016	40 255	24 155	25.0	14.3	Erie, PA MSA
15	11	5	221	121.3	372	170	31	11	23.9	6.3	American Indian and Alaska Native
-	11	-	174	125.3	289	137	11	11	26.3	2.8	American Indian
21 361	16 424	5 169	164 182	96.7	249 365	128 295	42 954	24 778	22.8	13.3	Eugene–Springfield, OR MSA
120	41	-	1 862	89.8	2 549	1 387	161	77	27.9	4.6	American Indian and Alaska Native
87	37	-	1 407	93.5	1 973	1 085	124	56	27.5	4.6	American Indian
18	6	-	321	53.0	404	278	24	6	17.7	4.9	Cherokee
18	6	-	318	53.5	401	275	24	6	17.8	4.9	Cherokee
21 455	14 959	4 784	154 030	92.3	223 947	118 609	41 198	25 093	24.4	13.9	Evansville–Henderson, IN–KY MSA
18	7	-	275	104.0	406	188	25	25	27.6	4.5	American Indian and Alaska Native
18	7	-	220	78.6	255	133	25	25	35.1	6.4	American Indian
9 232	6 417	2 859	87 920	98.3	132 648	67 624	18 508	10 978	23.9	10.6	Fargo–Moorhead, ND–MN MSA
46	15	-	1 209	91.6	1 579	890	61	40	31.8	2.6	American Indian and Alaska Native
27	15	-	1 018	81.6	1 277	763	42	21	30.9	2.3	American Indian
12	8	-	566	80.7	738	447	20	8	27.9	2.0	Chippewa
4	5	-	256	55.5	290	195	9	5	27.1	2.3	Chippewa
9	-	-	254	79.5	284	166	9	-	37.7	2.0	Sioux
14 544	7 018	1 802	149 793	102.3	218 490	108 032	23 364	13 995	27.9	7.7	Fayetteville, NC MSA
196	114	7	2 207	112.8	3 338	1 584	317	171	28.9	6.8	American Indian and Alaska Native
121	87	-	1 712	108.8	2 493	1 217	208	103	30.3	5.8	American Indian
37	11	-	230	146.1	427	182	48	19	24.6	8.5	Cherokee
37	11	-	224	146.4	413	176	48	19	25.2	8.7	Cherokee
61	58	-	859	89.4	1 082	601	119	67	33.5	7.3	Lumbee
20 733	13 296	3 612	156 745	98.5	230 780	117 211	37 641	21 322	25.8	12.1	Fayetteville–Springdale–Rogers, AR MSA
178	78	8	2 496	98.5	3 303	1 749	264	156	33.3	5.3	American Indian and Alaska Native
172	47	6	2 096	98.5	2 861	1 516	225	128	31.2	5.4	American Indian
121	40	3	1 444	99.3	1 999	1 044	164	102	30.5	5.7	Cherokee
121	40	3	1 400	97.3	1 910	1 015	164	102	30.8	5.9	Cherokee
7	2	-	130	88.5	185	100	9	2	24.5	3.7	Choctaw
7	2	-	128	86.7	181	98	9	2	24.3	3.8	Choctaw
5 629	2 679	699	61 118	100.2	87 269	44 383	9 007	4 930	28.7	7.4	Flagstaff, AZ–UT MSA
1 172	526	180	16 759	96.2	19 422	10 357	1 878	1 105	40.9	5.7	American Indian and Alaska Native
1 150	515	170	16 370	96.2	18 890	10 051	1 835	1 068	41.2	5.7	American Indian
1 034	458	157	14 781	95.4	16 886	9 013	1 649	950	41.5	5.7	Navajo
88	41	8	793	100.0	1 046	551	137	89	34.0	8.6	Pueblo
84	41	8	738	100.4	955	503	133	85	35.4	9.0	Hopi
3	8	5	231	102.6	254	123	16	13	45.7	3.4	Yuman
3	6	3	220	97.3	235	119	12	9	45.9	2.8	Havasupai
11 842	7 630	2 279	74 662	91.5	109 633	58 305	21 751	12 954	23.3	15.2	Florence, AL MSA
4	-	-	243	47.3	259	168	4	4	27.7	1.1	American Indian and Alaska Native
8 142	4 933	1 794	66 751	88.4	93 175	50 736	14 869	9 283	25.9	11.8	Florence, SC MSA
13 116	7 926	2 990	125 826	99.9	192 078	96 672	24 032	13 941	23.6	9.6	Fort Collins–Loveland, CO MSA
47	6	11	814	130.3	1 333	598	64	14	28.9	3.4	American Indian and Alaska Native
30	-	11	611	115.9	905	452	41	7	31.4	3.1	American Indian
60 572	40 697	10 762	225 270	95.7	354 602	183 713	112 031	60 074	19.6	25.4	Fort Myers–Cape Coral, FL MSA
110	13	10	624	114.7	967	448	133	42	27.8	9.9	American Indian and Alaska Native
100	13	-	372	133.1	681	306	113	22	21.5	13.0	American Indian

Table 60. Age and Sex for Selected American Indian and Alaska Native Tribes (One Tribe Reported): 2000—Con.

[Data based on a sample (except Tables 79 and 80). For information on confidentiality protection, coverage, sampling error, and nonsampling error, see Appendix G. Tribes are shown if respondents reported only one tribe or as American Indian or Alaska Native only and met the specified threshold. For more information, see "How to Use This Census Report"]

Metropolitan Area	Total population	Median age	Age								
			Under 5 years	5 to 17 years	18 to 20 years	21 to 24 years	25 to 34 years	35 to 44 years	45 to 54 years	55 to 59 years	60 to 64 years
<b>Fort Pierce--Port St. Lucie, FL MSA</b>	<b>319 426</b>	<b>44.1</b>	<b>16 120</b>	<b>50 683</b>	<b>9 433</b>	<b>10 275</b>	<b>31 021</b>	<b>46 672</b>	<b>40 045</b>	<b>18 104</b>	<b>17 599</b>
American Indian and Alaska Native	988	30.4	106	212	29	54	158	228	73	47	9
American Indian	774	28.2	101	179	29	32	140	172	41	29	3
<b>Fort Smith, AR--OK MSA</b>	<b>207 290</b>	<b>35.8</b>	<b>15 266</b>	<b>40 252</b>	<b>8 231</b>	<b>10 195</b>	<b>27 314</b>	<b>32 642</b>	<b>27 482</b>	<b>11 102</b>	<b>8 620</b>
American Indian and Alaska Native	10 865	28.7	1 089	2 731	482	594	1 514	1 587	1 280	452	328
American Indian	9 903	28.9	949	2 480	451	537	1 368	1 474	1 172	402	298
Cherokee	7 965	29.0	758	2 023	342	434	1 042	1 197	934	325	242
Cherokee	7 833	29.1	755	1 973	334	428	1 023	1 180	918	317	242
Choctaw	856	31.3	51	214	48	22	152	127	123	37	11
Choctaw	737	30.5	31	197	45	22	133	113	119	32	7
Creek	230	24.3	45	36	19	30	51	12	25	1	6
Muscogee Creek Nation	230	24.3	45	36	19	30	51	12	25	1	6
<b>Fort Walton Beach, FL MSA</b>	<b>170 498</b>	<b>36.2</b>	<b>10 763</b>	<b>31 043</b>	<b>7 331</b>	<b>8 932</b>	<b>23 583</b>	<b>29 970</b>	<b>22 226</b>	<b>8 515</b>	<b>7 481</b>
American Indian and Alaska Native	854	33.5	59	116	41	111	133	203	42	47	53
American Indian	687	31.6	57	102	41	78	100	157	42	38	38
<b>Fort Wayne, IN MSA</b>	<b>502 141</b>	<b>34.6</b>	<b>37 559</b>	<b>101 750</b>	<b>20 888</b>	<b>25 369</b>	<b>68 239</b>	<b>80 076</b>	<b>67 504</b>	<b>22 867</b>	<b>17 757</b>
American Indian and Alaska Native	1 598	31.3	131	304	70	78	312	289	202	99	52
American Indian	1 183	32.1	90	231	37	59	219	228	165	76	41
Miami	349	32.9	24	55	13	19	64	75	67	11	14
<b>Fresno, CA MSA</b>	<b>922 516</b>	<b>30.5</b>	<b>76 372</b>	<b>215 527</b>	<b>45 256</b>	<b>54 991</b>	<b>126 396</b>	<b>140 232</b>	<b>107 024</b>	<b>36 036</b>	<b>28 473</b>
American Indian and Alaska Native	15 754	26.1	1 095	4 444	863	1 222	1 979	2 629	1 821	575	371
American Indian	11 085	26.7	608	3 159	653	853	1 335	1 862	1 378	444	258
Apache	548	29.1	60	138	44	19	69	96	45	35	12
Apache	453	21.4	60	117	44	19	49	66	45	26	12
Canadian and Latin American	3 180	21.4	240	1 089	246	298	490	428	248	18	57
Mexican American Indian	3 033	21.6	235	1 021	237	298	481	412	230	18	35
Cherokee	1 354	39.4	54	323	51	73	79	292	309	84	40
Cherokee	1 318	39.3	54	309	51	73	79	276	303	84	40
Choctaw	367	37.3	6	51	22	54	39	53	88	14	7
Choctaw	349	35.3	6	51	22	54	39	53	88	14	7
Mono	1 033	27.4	88	256	27	94	158	139	101	66	30
Mono	973	27.2	88	252	20	80	156	119	101	66	28
Yokuts	988	23.9	70	333	52	50	75	150	114	30	25
Picayune Rancheria of Chukchansi Indians	617	28.8	44	185	26	45	25	71	89	30	16
<b>Gadsden, AL MSA</b>	<b>103 459</b>	<b>38.2</b>	<b>6 686</b>	<b>18 000</b>	<b>4 110</b>	<b>4 834</b>	<b>13 373</b>	<b>14 974</b>	<b>14 620</b>	<b>5 431</b>	<b>4 844</b>
American Indian and Alaska Native	375	27.1	53	96	13	13	56	45	55	16	15
American Indian	357	25.6	53	96	13	13	56	32	55	16	15
<b>Gainesville, FL MSA</b>	<b>217 955</b>	<b>29.0</b>	<b>11 095</b>	<b>32 667</b>	<b>23 969</b>	<b>26 700</b>	<b>31 517</b>	<b>29 046</b>	<b>26 849</b>	<b>8 628</b>	<b>6 734</b>
American Indian and Alaska Native	420	29.9	28	26	33	30	134	74	58	25	3
<b>Glens Falls, NY MSA</b>	<b>124 345</b>	<b>38.3</b>	<b>6 897</b>	<b>23 321</b>	<b>4 684</b>	<b>5 122</b>	<b>15 490</b>	<b>20 385</b>	<b>17 881</b>	<b>6 863</b>	<b>5 571</b>
American Indian and Alaska Native	296	34.7	6	48	35	20	42	84	19	14	23
<b>Goldsboro, NC MSA</b>	<b>113 329</b>	<b>35.0</b>	<b>7 708</b>	<b>21 974</b>	<b>4 528</b>	<b>6 225</b>	<b>16 232</b>	<b>18 675</b>	<b>14 822</b>	<b>5 411</b>	<b>4 754</b>
<b>Grand Forks, ND--MN MSA</b>	<b>97 478</b>	<b>31.8</b>	<b>6 093</b>	<b>17 768</b>	<b>7 222</b>	<b>8 826</b>	<b>12 648</b>	<b>14 168</b>	<b>11 947</b>	<b>3 583</b>	<b>3 398</b>
American Indian and Alaska Native	1 912	22.6	247	499	98	203	333	297	177	11	5
American Indian	1 593	22.7	205	404	88	166	268	266	143	11	5
Chippewa	1 056	22.2	169	279	54	114	163	151	82	11	3
Chippewa	494	22.3	63	155	18	46	75	71	41	3	3
Turtle Mountain Band	479	21.9	97	92	36	68	79	60	36	5	-
<b>Grand Junction, CO MSA</b>	<b>116 255</b>	<b>38.1</b>	<b>7 131</b>	<b>21 830</b>	<b>5 404</b>	<b>5 532</b>	<b>13 149</b>	<b>18 023</b>	<b>16 775</b>	<b>5 802</b>	<b>5 065</b>
American Indian and Alaska Native	1 154	25.9	72	317	90	59	121	201	96	74	40
American Indian	840	27.7	59	231	43	45	76	159	67	74	26
<b>Grand Rapids--Muskegon--Holland, MI MSA</b>	<b>1 088 514</b>	<b>33.3</b>	<b>81 254</b>	<b>226 446</b>	<b>50 850</b>	<b>60 633</b>	<b>152 442</b>	<b>178 867</b>	<b>139 418</b>	<b>46 301</b>	<b>34 882</b>
American Indian and Alaska Native	5 756	29.9	438	1 131	393	478	950	1 038	729	195	150
American Indian	4 432	31.1	332	869	299	356	716	850	550	133	146
Cherokee	464	33.6	31	84	15	27	101	140	37	-	12
Cherokee	453	33.8	31	84	15	21	98	138	37	-	12
Chippewa	1 291	31.5	100	252	97	86	194	267	208	28	26
Chippewa	462	24.0	46	87	50	52	35	101	56	26	6
Ottawa	1 190	34.0	47	183	83	134	185	220	149	56	63
Ottawa	705	27.3	37	108	52	123	112	103	42	46	49
Potawatomi	367	26.4	38	86	13	25	67	40	50	12	27
<b>Great Falls, MT MSA</b>	<b>80 357</b>	<b>36.9</b>	<b>5 355</b>	<b>15 502</b>	<b>3 142</b>	<b>4 025</b>	<b>9 943</b>	<b>12 867</b>	<b>10 731</b>	<b>4 009</b>	<b>3 470</b>
American Indian and Alaska Native	3 061	27.3	304	731	126	277	495	486	345	60	62
American Indian	2 428	29.1	176	611	80	227	365	433	319	45	28
Blackfeet	607	22.8	90	141	11	96	99	82	59	11	-
Chippewa	450	37.1	10	89	12	34	70	108	60	-	5
Little Shell Chippewa	280	29.6	10	78	12	20	45	79	5	-	3
Rocky Boy's Chippewa Cree	570	31.0	32	134	23	49	90	122	78	-	20
<b>Green Bay, WI MSA</b>	<b>226 778</b>	<b>34.2</b>	<b>15 692</b>	<b>43 307</b>	<b>10 609</b>	<b>12 998</b>	<b>33 619</b>	<b>39 041</b>	<b>30 182</b>	<b>9 950</b>	<b>7 305</b>
American Indian and Alaska Native	5 193	27.4	533	1 284	240	327	910	906	457	172	110
American Indian	4 602	27.7	431	1 166	182	313	740	843	405	172	102
Chippewa	400	30.8	44	82	2	34	59	73	46	44	11
Iroquois	2 615	29.2	226	651	101	195	398	534	193	99	56
Oneida Nation of New York	2 606	29.1	226	651	101	195	398	534	184	99	56
Menominee	547	23.9	55	145	33	41	63	106	67	5	4
<b>Greensboro--Winston-Salem--High Point, NC MSA</b>	<b>1 251 509</b>	<b>36.1</b>	<b>82 041</b>	<b>218 084</b>	<b>52 194</b>	<b>66 048</b>	<b>186 130</b>	<b>204 793</b>	<b>171 866</b>	<b>62 641</b>	<b>51 268</b>
American Indian and Alaska Native	5 096	34.1	189	978	287	269	919	953	800	199	175
American Indian	3 599	34.9	135	683	230	201	554	743	613	122	139
Canadian and Latin American	379	24.6	32	76	52	38	76	79	16	8	2

Table 60. **Age and Sex for Selected American Indian and Alaska Native Tribes (One Tribe Reported): 2000—Con.**

[Data based on a sample (except Tables 79 and 80). For information on confidentiality protection, coverage, sampling error, and nonsampling error, see Appendix G. Tribes are shown if respondents reported only one tribe or as American Indian or Alaska Native only and met the specified threshold. For more information, see "How to Use This Census Report"]

Age—Con.			Age and sex						Percent of total population		Metropolitan Area
65 to 74 years	75 to 84 years	85 years and over	All ages		18 years and over		65 years and over		Under 18 years	65 years and over	
			Female	Males per 100 females	Total	Female	Total	Female			
41 694	30 001	7 779	163 170	95.8	252 623	130 776	79 474	43 097	20.9	24.9	Fort Pierce—Port St. Lucie, FL MSA
25	17	30	536	84.3	670	384	72	56	32.2	7.3	American Indian and Alaska Native
25	17	6	421	83.8	494	285	48	37	36.2	6.2	American Indian
14 137	9 001	3 048	105 453	96.6	151 772	78 756	26 186	15 363	26.8	12.6	Fort Smith, AR—OK MSA
466	271	71	5 609	93.7	7 045	3 733	808	433	35.2	7.4	American Indian and Alaska Native
444	257	71	5 091	94.5	6 474	3 419	772	407	34.6	7.8	American Indian
369	233	66	4 116	93.5	5 184	2 738	668	363	34.9	8.4	Cherokee
367	230	66	4 050	93.4	5 105	2 691	663	359	34.8	8.5	Cherokee
53	18	-	418	104.8	5 091	316	71	23	31.0	8.3	Choctaw
34	4	-	354	108.2	509	261	38	6	30.9	5.2	Choctaw
5	-	-	117	96.6	149	93	5	5	35.2	2.2	Creek
5	-	-	117	96.6	149	93	5	5	35.2	2.2	Muscogee Creek Nation
12 680	6 395	1 579	84 515	101.7	128 692	63 724	20 654	11 442	24.5	12.1	Fort Walton Beach, FL MSA
43	6	-	421	102.9	679	356	49	17	20.5	5.7	American Indian and Alaska Native
28	6	-	342	100.9	528	279	34	17	23.1	4.9	American Indian
30 725	21 402	8 005	255 443	96.6	362 832	187 826	60 132	35 964	27.7	12.0	Fort Wayne, IN MSA
40	21	-	867	84.3	1 163	590	61	49	27.2	3.8	American Indian and Alaska Native
16	21	-	685	72.7	862	474	37	29	27.1	3.1	American Indian
7	-	-	207	68.6	270	147	7	-	22.6	2.0	Miami
48 668	32 777	10 764	464 767	98.5	630 617	322 477	92 209	53 422	31.6	10.0	Fresno, CA MSA
470	228	57	8 083	94.9	10 215	5 365	755	413	35.2	4.8	American Indian and Alaska Native
352	162	21	5 775	91.9	7 318	3 946	535	298	34.0	4.8	American Indian
30	-	-	337	62.6	350	194	30	10	36.1	3.1	Apache
15	-	-	317	42.9	276	189	15	10	39.1	3.3	Apache
27	39	-	1 502	111.7	1 851	894	66	24	41.8	2.1	Canadian and Latin American
27	39	-	1 410	115.1	1 777	843	66	24	41.4	2.2	Mexican American Indian
29	20	-	733	84.7	977	611	49	13	27.8	3.6	Cherokee
29	20	-	712	85.1	955	595	49	13	27.5	3.0	Cherokee
22	11	-	173	112.1	310	152	33	15	15.5	9.7	Choctaw
13	2	-	160	118.1	292	139	15	2	16.3	4.3	Choctaw
51	9	14	569	81.5	689	382	74	48	33.3	7.2	Mono
45	9	9	531	83.2	633	345	63	43	34.9	6.5	Mono
65	24	-	530	86.4	585	362	89	79	40.8	9.0	Yokuts
62	24	-	350	76.3	388	275	86	76	37.1	13.9	Picayune Rancheria of Chukchansi Indians
8 892	5 864	1 831	54 026	91.5	78 773	41 979	16 587	10 133	23.9	16.0	Gadsden, AL MSA
10	3	-	191	96.3	226	101	13	2	39.7	3.5	American Indian and Alaska Native
8	-	-	189	88.9	208	99	8	-	41.7	2.2	American Indian
10 872	7 225	2 653	112 043	94.5	174 193	90 676	20 750	12 380	20.1	9.5	Gainesville, FL MSA
9	-	-	210	100.0	366	173	9	-	12.9	2.1	American Indian and Alaska Native
9 670	6 170	2 291	62 325	99.5	94 127	47 674	18 131	10 610	24.3	14.6	Glens Falls, NY MSA
3	2	-	117	153.0	242	97	5	2	18.2	1.7	American Indian and Alaska Native
7 606	4 329	1 065	57 089	98.5	83 647	42 901	13 000	7 786	26.2	11.5	Goldsboro, NC MSA
5 585	4 360	1 880	48 357	101.6	73 617	36 872	11 825	6 983	24.5	12.1	Grand Forks, ND—MN MSA
24	18	-	1 060	80.4	1 166	666	42	32	39.0	2.2	American Indian and Alaska Native
24	13	-	924	72.4	984	574	37	30	38.2	2.3	American Indian
17	13	-	659	60.2	608	374	30	23	42.4	2.8	Chippewa
12	7	-	313	57.8	276	154	19	18	44.1	3.8	Chippewa
-	6	-	302	58.6	290	192	6	-	39.5	1.3	Turtle Mountain Band
9 085	6 363	2 096	59 358	95.9	87 294	45 362	17 544	10 064	24.9	15.1	Grand Junction, CO MSA
47	35	2	617	87.0	765	393	84	46	33.7	7.3	American Indian and Alaska Native
47	11	2	467	79.9	550	318	60	34	34.5	7.1	American Indian
60 400	41 630	15 391	552 110	97.2	780 814	402 145	117 421	69 662	28.3	10.8	Grand Rapids—Muskegon—Holland, MI MSA
197	28	29	2 988	92.6	4 187	2 215	254	150	27.3	4.4	American Indian and Alaska Native
147	18	16	2 372	86.8	3 231	1 771	181	112	27.1	4.1	American Indian
14	3	-	225	106.2	349	173	17	-	24.8	3.7	Cherokee
14	3	-	219	106.8	338	167	17	-	25.4	3.8	Cherokee
31	2	-	680	89.9	939	501	33	20	27.3	2.6	Chippewa
3	-	-	260	77.7	329	175	3	-	28.8	0.6	Chippewa
65	-	5	633	88.0	960	521	70	49	19.3	5.9	Ottawa
33	-	-	398	77.1	560	311	33	27	20.6	4.7	Ottawa
9	-	-	252	45.6	243	187	9	9	33.8	2.5	Potawatomi
5 848	3 956	1 509	40 598	97.9	59 500	30 445	11 313	6 416	26.0	14.1	Great Falls, MT MSA
133	19	23	1 546	98.0	2 026	1 070	175	90	33.8	5.7	American Indian and Alaska Native
124	19	5	1 289	88.4	1 641	891	148	72	32.4	6.1	American Indian
13	5	-	325	86.8	376	225	18	11	38.1	3.0	Blackfeet
59	3	-	211	113.3	351	170	62	18	22.0	13.8	Chippewa
28	-	-	134	109.0	192	98	28	7	31.4	10.0	Little Shell Chippewa
19	3	-	274	108.0	404	192	22	22	29.1	3.9	Rocky Boy's Chippewa Cree
12 167	8 573	3 335	114 219	98.5	167 779	85 298	24 075	14 457	26.0	10.6	Green Bay, WI MSA
163	52	39	2 838	83.0	3 376	1 879	254	187	35.0	4.9	American Indian and Alaska Native
157	52	39	2 567	79.3	3 005	1 725	248	181	34.7	5.4	American Indian
5	-	-	214	86.9	274	151	5	-	31.5	1.3	Chippewa
87	36	39	1 465	78.5	1 738	939	162	135	33.5	6.2	Iroquois
87	36	39	1 456	79.0	1 729	930	162	135	33.7	6.2	Oneida Nation of New York
28	-	-	310	76.5	347	217	28	17	36.6	5.1	Menominee
86 101	52 953	17 390	646 797	93.5	951 384	500 976	156 444	94 042	24.0	12.5	Greensboro—Winston-Salem—High Point, NC MSA
232	83	12	2 590	96.8	3 929	1 994	327	204	22.9	6.4	American Indian and Alaska Native
121	52	6	1 728	108.3	2 781	1 345	179	100	22.7	5.0	American Indian
-	-	-	130	191.5	271	104	-	-	28.5	-	Canadian and Latin American



Table 60. Age and Sex for Selected American Indian and Alaska Native Tribes (One Tribe Reported): 2000—Con.

[Data based on a sample (except Tables 79 and 80). For information on confidentiality protection, coverage, sampling error, and nonsampling error, see Appendix G. Tribes are shown if respondents reported only one tribe or as American Indian or Alaska Native only and met the specified threshold. For more information, see "How to Use This Census Report"]

Metropolitan Area	Total population	Median age	Age									
			Under 5 years	5 to 17 years	18 to 20 years	21 to 24 years	25 to 34 years	35 to 44 years	45 to 54 years	55 to 59 years	60 to 64 years	
<b>Greensboro–Winston-Salem–High Point, NC MSA—Con.</b>												
<b>American Indian and Alaska Native—Con.</b>												
<b>American Indian—Con.</b>												
Cherokee .....	981	32.9	28	210	66	52	171	242	119	21	24	
Cherokee .....	834	33.8	13	173	49	43	159	203	117	20	14	
Lumbee .....	1 181	35.5	36	215	84	66	178	212	232	67	43	
<b>Greenville, NC MSA .....</b>	<b>133 798</b>	<b>30.5</b>	<b>8 560</b>	<b>22 877</b>	<b>11 103</b>	<b>12 218</b>	<b>20 880</b>	<b>19 409</b>	<b>16 405</b>	<b>5 277</b>	<b>4 191</b>	
<b>American Indian and Alaska Native .....</b>	<b>550</b>	<b>27.3</b>	<b>11</b>	<b>132</b>	<b>21</b>	<b>76</b>	<b>115</b>	<b>117</b>	<b>30</b>	<b>26</b>	<b>16</b>	
<b>American Indian .....</b>	<b>439</b>	<b>26.6</b>	<b>2</b>	<b>124</b>	<b>19</b>	<b>55</b>	<b>100</b>	<b>91</b>	<b>16</b>	<b>23</b>	<b>9</b>	
<b>Greenville–Spartanburg–Anderson, SC MSA .....</b>	<b>962 441</b>	<b>35.7</b>	<b>64 052</b>	<b>171 303</b>	<b>44 776</b>	<b>52 143</b>	<b>138 022</b>	<b>152 141</b>	<b>131 731</b>	<b>50 566</b>	<b>39 477</b>	
<b>American Indian and Alaska Native .....</b>	<b>2 023</b>	<b>34.0</b>	<b>94</b>	<b>339</b>	<b>102</b>	<b>129</b>	<b>374</b>	<b>329</b>	<b>387</b>	<b>132</b>	<b>48</b>	
<b>American Indian .....</b>	<b>1 531</b>	<b>35.2</b>	<b>54</b>	<b>237</b>	<b>81</b>	<b>97</b>	<b>290</b>	<b>226</b>	<b>316</b>	<b>121</b>	<b>41</b>	
Cherokee .....	786	35.3	32	105	36	68	144	138	153	50	22	
Cherokee .....	724	37.9	19	87	36	68	127	131	153	50	15	
<b>Harrisburg–Lebanon–Carlisle, PA MSA .....</b>	<b>629 401</b>	<b>38.0</b>	<b>36 642</b>	<b>110 949</b>	<b>25 335</b>	<b>29 219</b>	<b>81 676</b>	<b>102 685</b>	<b>91 946</b>	<b>32 482</b>	<b>25 842</b>	
<b>American Indian and Alaska Native .....</b>	<b>898</b>	<b>31.3</b>	<b>22</b>	<b>166</b>	<b>86</b>	<b>92</b>	<b>118</b>	<b>115</b>	<b>123</b>	<b>71</b>	<b>40</b>	
<b>American Indian .....</b>	<b>579</b>	<b>27.3</b>	<b>16</b>	<b>125</b>	<b>51</b>	<b>87</b>	<b>47</b>	<b>80</b>	<b>65</b>	<b>42</b>	<b>28</b>	
<b>Hartford, CT MSA .....</b>	<b>1 183 110</b>	<b>37.4</b>	<b>74 571</b>	<b>213 174</b>	<b>46 946</b>	<b>53 997</b>	<b>155 209</b>	<b>203 984</b>	<b>167 159</b>	<b>60 104</b>	<b>46 068</b>	
<b>American Indian and Alaska Native .....</b>	<b>2 398</b>	<b>35.0</b>	<b>74</b>	<b>412</b>	<b>152</b>	<b>146</b>	<b>413</b>	<b>421</b>	<b>400</b>	<b>90</b>	<b>64</b>	
<b>American Indian .....</b>	<b>1 463</b>	<b>36.3</b>	<b>23</b>	<b>244</b>	<b>71</b>	<b>95</b>	<b>267</b>	<b>259</b>	<b>245</b>	<b>63</b>	<b>49</b>	
<b>Hattiesburg, MS MSA .....</b>	<b>111 674</b>	<b>30.8</b>	<b>7 633</b>	<b>21 071</b>	<b>7 587</b>	<b>10 002</b>	<b>15 697</b>	<b>16 229</b>	<b>12 956</b>	<b>4 800</b>	<b>3 731</b>	
<b>Hickory–Morganton–Lenoir, NC MSA .....</b>	<b>341 851</b>	<b>36.8</b>	<b>22 066</b>	<b>60 011</b>	<b>12 501</b>	<b>16 336</b>	<b>49 953</b>	<b>54 845</b>	<b>48 143</b>	<b>19 249</b>	<b>15 147</b>	
<b>American Indian and Alaska Native .....</b>	<b>1 218</b>	<b>30.1</b>	<b>97</b>	<b>271</b>	<b>75</b>	<b>49</b>	<b>269</b>	<b>139</b>	<b>201</b>	<b>86</b>	<b>15</b>	
<b>American Indian .....</b>	<b>975</b>	<b>30.3</b>	<b>61</b>	<b>209</b>	<b>57</b>	<b>46</b>	<b>230</b>	<b>113</b>	<b>153</b>	<b>75</b>	<b>15</b>	
Cherokee .....	308	29.2	31	45	14	35	83	30	37	4	15	
<b>Honolulu, HI MSA .....</b>	<b>876 156</b>	<b>35.9</b>	<b>56 242</b>	<b>151 200</b>	<b>36 254</b>	<b>52 462</b>	<b>128 709</b>	<b>140 362</b>	<b>117 534</b>	<b>42 342</b>	<b>32 712</b>	
<b>American Indian and Alaska Native .....</b>	<b>1 881</b>	<b>31.6</b>	<b>88</b>	<b>221</b>	<b>153</b>	<b>215</b>	<b>391</b>	<b>358</b>	<b>243</b>	<b>86</b>	<b>41</b>	
<b>American Indian .....</b>	<b>1 370</b>	<b>31.9</b>	<b>51</b>	<b>137</b>	<b>118</b>	<b>182</b>	<b>251</b>	<b>294</b>	<b>188</b>	<b>59</b>	<b>30</b>	
<b>Houma, LA MSA .....</b>	<b>194 477</b>	<b>33.6</b>	<b>13 955</b>	<b>41 003</b>	<b>9 593</b>	<b>10 724</b>	<b>26 166</b>	<b>31 797</b>	<b>24 450</b>	<b>9 291</b>	<b>7 304</b>	
<b>American Indian and Alaska Native .....</b>	<b>7 098</b>	<b>22.8</b>	<b>659</b>	<b>2 094</b>	<b>515</b>	<b>554</b>	<b>1 023</b>	<b>953</b>	<b>642</b>	<b>175</b>	<b>169</b>	
<b>American Indian .....</b>	<b>5 404</b>	<b>23.1</b>	<b>438</b>	<b>1 632</b>	<b>402</b>	<b>384</b>	<b>761</b>	<b>745</b>	<b>551</b>	<b>129</b>	<b>121</b>	
United Houma Nation .....	3 909	21.9	291	1 297	277	243	580	527	373	106	77	
<b>Houston–Galveston–Brazoria, TX CMSA .....</b>	<b>4 669 571</b>	<b>32.1</b>	<b>372 464</b>	<b>980 191</b>	<b>197 415</b>	<b>261 202</b>	<b>735 798</b>	<b>810 451</b>	<b>617 942</b>	<b>195 526</b>	<b>141 421</b>	
<b>American Indian and Alaska Native .....</b>	<b>20 644</b>	<b>31.1</b>	<b>1 354</b>	<b>4 858</b>	<b>1 076</b>	<b>1 186</b>	<b>3 071</b>	<b>4 168</b>	<b>2 642</b>	<b>993</b>	<b>452</b>	
<b>American Indian .....</b>	<b>13 700</b>	<b>33.9</b>	<b>711</b>	<b>3 094</b>	<b>591</b>	<b>705</b>	<b>2 040</b>	<b>2 901</b>	<b>2 001</b>	<b>726</b>	<b>333</b>	
Apache .....	518	45.4	-	87	-	13	29	111	151	48	24	
Apache .....	372	50.3	-	37	-	-	27	89	103	48	24	
Canadian and Latin American .....	3 155	26.6	226	778	142	335	623	567	259	103	64	
Mexican American Indian .....	2 614	25.2	208	674	133	284	477	461	202	61	64	
Cherokee .....	3 095	39.9	110	574	92	83	393	711	688	201	52	
Cherokee .....	2 845	40.7	92	477	92	83	360	682	628	201	52	
Choctaw .....	1 476	31.5	56	399	84	18	207	273	221	68	67	
Choctaw .....	1 120	33.2	38	282	40	15	200	227	147	68	49	
<b>Huntington–Ashland, WV–KY–OH MSA .....</b>	<b>315 538</b>	<b>38.0</b>	<b>18 275</b>	<b>52 378</b>	<b>15 229</b>	<b>16 890</b>	<b>41 233</b>	<b>46 295</b>	<b>44 611</b>	<b>17 853</b>	<b>15 375</b>	
<b>American Indian and Alaska Native .....</b>	<b>608</b>	<b>37.4</b>	<b>39</b>	<b>79</b>	<b>17</b>	<b>47</b>	<b>99</b>	<b>128</b>	<b>80</b>	<b>38</b>	<b>44</b>	
<b>American Indian .....</b>	<b>475</b>	<b>37.3</b>	<b>39</b>	<b>52</b>	<b>17</b>	<b>47</b>	<b>66</b>	<b>85</b>	<b>70</b>	<b>27</b>	<b>44</b>	
<b>Huntsville, AL MSA .....</b>	<b>342 376</b>	<b>35.9</b>	<b>23 145</b>	<b>63 829</b>	<b>14 451</b>	<b>17 106</b>	<b>47 554</b>	<b>61 208</b>	<b>45 958</b>	<b>17 296</b>	<b>14 531</b>	
<b>American Indian and Alaska Native .....</b>	<b>2 734</b>	<b>30.2</b>	<b>167</b>	<b>693</b>	<b>210</b>	<b>120</b>	<b>383</b>	<b>516</b>	<b>453</b>	<b>79</b>	<b>70</b>	
<b>American Indian .....</b>	<b>2 337</b>	<b>28.5</b>	<b>151</b>	<b>634</b>	<b>187</b>	<b>102</b>	<b>304</b>	<b>445</b>	<b>369</b>	<b>49</b>	<b>70</b>	
Cherokee .....	1 803	30.1	100	464	157	80	240	322	325	39	62	
Cherokee .....	922	30.3	83	216	64	38	137	182	148	13	27	
Echota Cherokee .....	799	28.3	17	226	85	42	87	120	171	16	35	
<b>Indianapolis, IN MSA .....</b>	<b>1 607 486</b>	<b>34.7</b>	<b>119 753</b>	<b>307 230</b>	<b>58 300</b>	<b>82 311</b>	<b>244 831</b>	<b>274 890</b>	<b>213 976</b>	<b>73 946</b>	<b>56 511</b>	
<b>American Indian and Alaska Native .....</b>	<b>4 456</b>	<b>34.2</b>	<b>249</b>	<b>843</b>	<b>149</b>	<b>262</b>	<b>768</b>	<b>898</b>	<b>663</b>	<b>132</b>	<b>142</b>	
<b>American Indian .....</b>	<b>3 031</b>	<b>37.0</b>	<b>165</b>	<b>495</b>	<b>107</b>	<b>146</b>	<b>515</b>	<b>596</b>	<b>529</b>	<b>106</b>	<b>119</b>	
Cherokee .....	1 188	42.6	15	140	37	76	198	206	267	55	65	
Cherokee .....	1 165	42.0	15	140	37	76	194	202	252	55	65	
<b>Iowa City, IA MSA .....</b>	<b>111 006</b>	<b>28.6</b>	<b>6 245</b>	<b>15 985</b>	<b>12 114</b>	<b>13 803</b>	<b>18 252</b>	<b>15 849</b>	<b>13 790</b>	<b>3 804</b>	<b>2 791</b>	
<b>Jackson, MI MSA .....</b>	<b>158 422</b>	<b>36.6</b>	<b>10 447</b>	<b>30 169</b>	<b>5 675</b>	<b>7 251</b>	<b>21 329</b>	<b>26 733</b>	<b>22 458</b>	<b>7 736</b>	<b>6 159</b>	
<b>American Indian and Alaska Native .....</b>	<b>677</b>	<b>29.8</b>	<b>43</b>	<b>217</b>	<b>21</b>	<b>15</b>	<b>118</b>	<b>87</b>	<b>98</b>	<b>31</b>	<b>13</b>	
<b>American Indian .....</b>	<b>455</b>	<b>32.8</b>	<b>31</b>	<b>120</b>	<b>9</b>	<b>15</b>	<b>83</b>	<b>73</b>	<b>72</b>	<b>31</b>	<b>2</b>	
<b>Jackson, MS MSA .....</b>	<b>440 801</b>	<b>33.0</b>	<b>32 302</b>	<b>88 744</b>	<b>21 784</b>	<b>26 026</b>	<b>63 425</b>	<b>71 689</b>	<b>57 172</b>	<b>19 352</b>	<b>15 069</b>	
<b>American Indian and Alaska Native .....</b>	<b>969</b>	<b>28.1</b>	<b>77</b>	<b>254</b>	<b>51</b>	<b>37</b>	<b>183</b>	<b>134</b>	<b>117</b>	<b>62</b>	<b>7</b>	
<b>American Indian .....</b>	<b>667</b>	<b>28.4</b>	<b>59</b>	<b>198</b>	<b>10</b>	<b>22</b>	<b>115</b>	<b>88</b>	<b>78</b>	<b>48</b>	<b>7</b>	
<b>Jackson, TN MSA .....</b>	<b>107 377</b>	<b>34.8</b>	<b>7 348</b>	<b>20 127</b>	<b>6 092</b>	<b>6 241</b>	<b>14 201</b>	<b>16 554</b>	<b>14 479</b>	<b>4 897</b>	<b>3 962</b>	
<b>Jacksonville, FL MSA .....</b>	<b>1 100 491</b>	<b>35.4</b>	<b>74 716</b>	<b>211 935</b>	<b>43 479</b>	<b>55 206</b>	<b>157 812</b>	<b>188 979</b>	<b>152 342</b>	<b>53 629</b>	<b>40 572</b>	
<b>American Indian and Alaska Native .....</b>	<b>3 828</b>	<b>35.4</b>	<b>141</b>	<b>774</b>	<b>306</b>	<b>160</b>	<b>503</b>	<b>885</b>	<b>649</b>	<b>159</b>	<b>95</b>	
<b>American Indian .....</b>	<b>2 575</b>	<b>37.0</b>	<b>79</b>	<b>499</b>	<b>183</b>	<b>138</b>	<b>295</b>	<b>656</b>	<b>443</b>	<b>114</b>	<b>42</b>	
Cherokee .....	1 119	36.6	55	241	64	46	126	269	229	42	14	
Cherokee .....	1 081	36.8	55	222	64	46	117	259	229	42	14	

Table 60. **Age and Sex for Selected American Indian and Alaska Native Tribes (One Tribe Reported): 2000—Con.**

[Data based on a sample (except Tables 79 and 80). For information on confidentiality protection, coverage, sampling error, and nonsampling error, see Appendix G. Tribes are shown if respondents reported only one tribe or as American Indian or Alaska Native only and met the specified threshold. For more information, see "How to Use This Census Report"]

Age—Con.			Age and sex						Percent of total population		Metropolitan Area
65 to 74 years	75 to 84 years	85 years and over	All ages		18 years and over		65 years and over		Under 18 years	65 years and over	
			Female	Males per 100 females	Total	Female	Total	Female			
											<b>Greensboro–Winston-Salem–High Point, NC MSA—Con.</b>
											<b>American Indian and Alaska Native—Con.</b>
											<b>American Indian—Con.</b>
42	6	-	477	105.7	743	376	48	28	24.3	4.9	Cherokee
37	6	-	389	114.4	648	307	43	28	22.3	5.2	Cherokee
31	17	-	592	99.5	930	455	48	34	21.3	4.1	Lumbee
<b>7 027</b>	<b>4 396</b>	<b>1 455</b>	<b>70 579</b>	<b>89.6</b>	<b>102 361</b>	<b>54 941</b>	<b>12 878</b>	<b>8 042</b>	<b>23.5</b>	<b>9.6</b>	<b>Greenville, NC MSA</b>
6	-	-	271	103.0	407	218	6	6	26.0	1.1	<b>American Indian and Alaska Native</b>
-	-	-	207	112.1	313	162	-	-	28.7	-	<b>American Indian</b>
<b>64 211</b>	<b>41 051</b>	<b>12 968</b>	<b>493 963</b>	<b>94.8</b>	<b>727 086</b>	<b>379 157</b>	<b>118 230</b>	<b>71 318</b>	<b>24.5</b>	<b>12.3</b>	<b>Greenville–Spartanburg–Anderson, SC MSA</b>
69	20	-	950	112.9	1 590	762	89	62	21.4	4.4	<b>American Indian and Alaska Native</b>
48	20	-	729	110.0	1 240	598	68	52	19.0	4.4	<b>American Indian</b>
18	20	-	378	107.9	649	327	38	36	17.4	4.8	Cherokee
18	20	-	335	116.1	618	303	38	36	14.6	5.2	Cherokee
<b>48 528</b>	<b>33 454</b>	<b>10 643</b>	<b>323 484</b>	<b>94.6</b>	<b>481 810</b>	<b>251 891</b>	<b>92 625</b>	<b>55 370</b>	<b>23.4</b>	<b>14.7</b>	<b>Harrisburg–Lebanon–Carlisle, PA MSA</b>
56	9	-	405	121.7	710	338	65	38	20.9	7.2	<b>American Indian and Alaska Native</b>
29	9	-	216	168.1	438	170	38	22	24.4	6.6	<b>American Indian</b>
<b>79 804</b>	<b>60 441</b>	<b>21 653</b>	<b>609 700</b>	<b>94.0</b>	<b>895 365</b>	<b>470 081</b>	<b>161 898</b>	<b>96 535</b>	<b>24.3</b>	<b>13.7</b>	<b>Hartford, CT MSA</b>
124	83	19	1 302	84.2	1 912	1 039	226	127	20.3	9.4	<b>American Indian and Alaska Native</b>
64	76	7	803	82.2	1 196	629	147	76	18.3	10.0	<b>American Indian</b>
<b>6 608</b>	<b>3 898</b>	<b>1 462</b>	<b>58 393</b>	<b>91.2</b>	<b>82 970</b>	<b>44 390</b>	<b>11 968</b>	<b>7 439</b>	<b>25.7</b>	<b>10.7</b>	<b>Hattiesburg, MS MSA</b>
<b>24 690</b>	<b>14 428</b>	<b>4 482</b>	<b>172 296</b>	<b>98.4</b>	<b>259 774</b>	<b>132 855</b>	<b>43 600</b>	<b>26 058</b>	<b>24.0</b>	<b>12.8</b>	<b>Hickory–Morganton–Lenoir, NC MSA</b>
16	-	-	611	99.3	850	391	16	16	30.2	1.3	<b>American Indian and Alaska Native</b>
16	-	-	476	104.8	705	307	16	16	27.7	1.6	<b>American Indian</b>
14	-	-	177	74.0	232	118	14	14	24.7	4.5	Cherokee
<b>63 288</b>	<b>41 864</b>	<b>13 187</b>	<b>435 831</b>	<b>101.0</b>	<b>668 714</b>	<b>334 988</b>	<b>118 339</b>	<b>66 323</b>	<b>23.7</b>	<b>13.5</b>	<b>Honolulu, HI MSA</b>
46	38	1	862	118.2	1 572	685	85	27	16.4	4.5	<b>American Indian and Alaska Native</b>
22	38	-	638	114.7	1 182	542	60	18	13.7	4.4	<b>American Indian</b>
<b>11 720</b>	<b>6 486</b>	<b>1 948</b>	<b>99 652</b>	<b>95.2</b>	<b>139 479</b>	<b>72 434</b>	<b>20 154</b>	<b>11 547</b>	<b>28.3</b>	<b>10.4</b>	<b>Houma, LA MSA</b>
188	90	36	3 485	103.7	4 345	2 152	314	193	38.8	4.4	<b>American Indian and Alaska Native</b>
145	70	26	2 685	101.3	3 334	1 667	241	145	38.3	4.5	<b>American Indian</b>
63	49	26	1 990	96.4	2 321	1 179	138	92	40.6	3.5	United Houma Nation
<b>207 889</b>	<b>114 361</b>	<b>34 911</b>	<b>2 346 191</b>	<b>99.0</b>	<b>3 316 916</b>	<b>1 687 469</b>	<b>357 161</b>	<b>209 495</b>	<b>29.0</b>	<b>7.6</b>	<b>Houston–Galveston–Brazoria, TX CMSA</b>
592	196	56	9 803	110.6	14 432	6 906	844	425	30.1	4.1	<b>American Indian and Alaska Native</b>
457	122	19	6 300	117.5	9 895	4 643	598	283	27.8	4.4	<b>American Indian</b>
55	-	-	210	146.7	431	181	55	2	16.8	10.6	Apache
44	-	-	138	169.6	335	130	44	2	9.9	11.8	Apache
54	-	4	1 347	134.2	2 151	902	58	36	31.8	1.8	Canadian and Latin American
46	-	4	1 084	141.1	1 732	709	50	28	33.7	1.9	Mexican American Indian
128	53	10	1 477	109.5	2 411	1 208	191	96	22.1	6.2	Cherokee
115	53	10	1 351	110.6	2 276	1 124	178	93	20.0	6.3	Cherokee
76	7	-	707	108.8	1 021	513	83	39	30.8	5.6	Choctaw
47	7	-	541	107.0	800	404	54	28	28.6	4.8	Choctaw
<b>26 231</b>	<b>16 452</b>	<b>4 716</b>	<b>163 111</b>	<b>93.4</b>	<b>244 885</b>	<b>128 841</b>	<b>47 399</b>	<b>28 131</b>	<b>22.4</b>	<b>15.0</b>	<b>Huntington–Ashland, WV–KY–OH MSA</b>
20	17	-	274	121.9	490	198	37	12	19.4	6.1	<b>American Indian and Alaska Native</b>
11	17	-	212	124.1	384	150	28	8	19.2	5.9	<b>American Indian</b>
<b>22 165</b>	<b>11 582</b>	<b>3 551</b>	<b>173 989</b>	<b>96.8</b>	<b>255 402</b>	<b>131 798</b>	<b>37 298</b>	<b>21 719</b>	<b>25.4</b>	<b>10.9</b>	<b>Huntsville, AL MSA</b>
30	8	5	1 341	103.9	1 874	929	43	25	31.5	1.6	<b>American Indian and Alaska Native</b>
18	8	-	1 150	103.2	1 552	769	26	12	33.6	1.1	<b>American Indian</b>
14	-	-	825	118.5	1 239	602	14	-	31.3	0.8	Cherokee
14	-	-	416	121.6	623	267	14	-	32.4	1.5	Cherokee
-	-	-	359	122.6	556	299	-	-	30.4	-	Echota Cherokee
<b>93 837</b>	<b>60 904</b>	<b>20 997</b>	<b>824 158</b>	<b>95.0</b>	<b>1 180 503</b>	<b>615 292</b>	<b>175 738</b>	<b>105 637</b>	<b>26.6</b>	<b>10.9</b>	<b>Indianapolis, IN MSA</b>
189	105	56	2 167	105.6	3 364	1 625	350	238	24.5	7.9	<b>American Indian and Alaska Native</b>
144	71	38	1 537	97.2	2 371	1 237	253	181	21.8	8.3	<b>American Indian</b>
74	33	22	544	118.4	1 033	498	129	82	13.0	10.9	Cherokee
74	33	22	536	117.4	1 010	490	129	82	13.3	11.1	Cherokee
<b>4 469</b>	<b>2 842</b>	<b>1 062</b>	<b>55 787</b>	<b>99.0</b>	<b>88 776</b>	<b>45 009</b>	<b>8 373</b>	<b>4 903</b>	<b>20.0</b>	<b>7.5</b>	<b>Iowa City, IA MSA</b>
<b>10 469</b>	<b>7 311</b>	<b>2 685</b>	<b>77 505</b>	<b>104.4</b>	<b>117 806</b>	<b>57 820</b>	<b>20 465</b>	<b>11 958</b>	<b>25.6</b>	<b>12.9</b>	<b>Jackson, MI MSA</b>
27	7	-	342	98.0	417	226	34	15	38.4	5.0	<b>American Indian and Alaska Native</b>
19	-	-	271	67.9	304	192	19	8	33.2	4.2	<b>American Indian</b>
<b>24 972</b>	<b>14 348</b>	<b>5 918</b>	<b>230 872</b>	<b>90.9</b>	<b>319 755</b>	<b>171 479</b>	<b>45 238</b>	<b>27 694</b>	<b>27.5</b>	<b>10.3</b>	<b>Jackson, MS MSA</b>
34	-	13	460	110.7	638	311	47	26	34.2	4.9	<b>American Indian and Alaska Native</b>
29	-	13	273	144.3	410	175	42	21	38.5	6.3	<b>American Indian</b>
<b>7 031</b>	<b>4 676</b>	<b>1 769</b>	<b>56 009</b>	<b>91.7</b>	<b>79 902</b>	<b>42 660</b>	<b>13 476</b>	<b>8 200</b>	<b>25.6</b>	<b>12.6</b>	<b>Jackson, TN MSA</b>
<b>67 807</b>	<b>41 490</b>	<b>12 524</b>	<b>564 914</b>	<b>94.8</b>	<b>813 840</b>	<b>425 190</b>	<b>121 821</b>	<b>71 833</b>	<b>26.0</b>	<b>11.1</b>	<b>Jacksonville, FL MSA</b>
74	52	30	1 835	108.6	2 913	1 371	156	82	23.9	4.1	<b>American Indian and Alaska Native</b>
74	37	15	1 198	114.9	1 997	912	126	71	22.4	4.9	<b>American Indian</b>
17	8	8	480	133.1	823	341	33	14	26.5	2.9	Cherokee
17	8	8	470	130.0	804	331	33	14	25.6	3.1	Cherokee

Table 60. Age and Sex for Selected American Indian and Alaska Native Tribes (One Tribe Reported): 2000—Con.

[Data based on a sample (except Tables 79 and 80). For information on confidentiality protection, coverage, sampling error, and nonsampling error, see Appendix G. Tribes are shown if respondents reported only one tribe or as American Indian or Alaska Native only and met the specified threshold. For more information, see "How to Use This Census Report"]

Metropolitan Area	Total population	Median age	Age								
			Under 5 years	5 to 17 years	18 to 20 years	21 to 24 years	25 to 34 years	35 to 44 years	45 to 54 years	55 to 59 years	60 to 64 years
<b>Jacksonville, NC MSA</b> .....	<b>150 355</b>	<b>25.0</b>	<b>13 185</b>	<b>26 220</b>	<b>14 563</b>	<b>21 101</b>	<b>23 482</b>	<b>20 753</b>	<b>12 945</b>	<b>4 710</b>	<b>3 828</b>
American Indian and Alaska Native .....	1 157	23.0	67	247	108	233	212	124	104	14	21
American Indian .....	818	23.8	27	136	74	200	164	88	96	5	21
<b>Jamestown, NY MSA</b> .....	<b>139 750</b>	<b>38.1</b>	<b>8 073</b>	<b>26 025</b>	<b>7 350</b>	<b>7 041</b>	<b>15 626</b>	<b>21 165</b>	<b>18 985</b>	<b>7 345</b>	<b>5 773</b>
American Indian and Alaska Native .....	630	31.4	43	109	41	25	113	79	98	35	4
American Indian .....	445	30.1	40	80	27	12	72	62	81	35	2
Iroquois .....	361	28.9	37	63	27	8	61	54	54	26	2
<b>Janesville-Beloit, WI MSA</b> .....	<b>152 307</b>	<b>36.0</b>	<b>10 357</b>	<b>29 930</b>	<b>6 073</b>	<b>7 177</b>	<b>20 179</b>	<b>25 184</b>	<b>20 600</b>	<b>7 085</b>	<b>6 191</b>
American Indian and Alaska Native .....	513	30.3	42	103	28	28	111	85	55	32	19
American Indian .....	402	28.4	34	95	7	28	90	69	42	32	-
<b>Johnson City-Kingsport-Bristol, TN-VA MSA</b> .....	<b>480 091</b>	<b>39.1</b>	<b>26 943</b>	<b>76 255</b>	<b>17 916</b>	<b>22 915</b>	<b>65 700</b>	<b>73 652</b>	<b>69 491</b>	<b>29 245</b>	<b>24 441</b>
American Indian and Alaska Native .....	1 038	35.0	56	218	50	23	173	225	181	40	14
American Indian .....	821	35.1	33	178	31	6	160	190	155	35	-
Cherokee .....	523	36.4	6	109	14	6	101	111	126	35	-
Cherokee .....	496	36.8	6	95	14	6	101	104	120	35	-
<b>Johnstown, PA MSA</b> .....	<b>232 621</b>	<b>40.9</b>	<b>12 064</b>	<b>37 822</b>	<b>9 467</b>	<b>10 532</b>	<b>26 980</b>	<b>34 994</b>	<b>33 573</b>	<b>11 954</b>	<b>10 704</b>
American Indian and Alaska Native .....	199	42.7	5	28	10	4	18	46	52	23	9
<b>Jonesboro, AR MSA</b> .....	<b>82 148</b>	<b>33.3</b>	<b>5 559</b>	<b>14 333</b>	<b>5 074</b>	<b>6 457</b>	<b>11 620</b>	<b>11 941</b>	<b>10 501</b>	<b>3 915</b>	<b>3 112</b>
<b>Joplin, MO MSA</b> .....	<b>157 322</b>	<b>35.7</b>	<b>11 209</b>	<b>29 533</b>	<b>7 093</b>	<b>9 070</b>	<b>20 273</b>	<b>23 582</b>	<b>20 309</b>	<b>8 287</b>	<b>6 135</b>
American Indian and Alaska Native .....	2 575	29.4	191	617	200	134	396	473	263	63	78
American Indian .....	2 206	30.9	161	512	162	100	350	414	237	55	70
Cherokee .....	1 257	31.9	95	254	102	29	223	209	147	32	46
Cherokee .....	1 161	30.0	95	254	102	29	205	191	140	30	46
Iroquois .....	251	18.4	26	94	23	8	41	24	25	10	-
<b>Kalamazoo-Battle Creek, MI MSA</b> .....	<b>452 851</b>	<b>34.7</b>	<b>29 553</b>	<b>84 943</b>	<b>25 802</b>	<b>28 501</b>	<b>59 324</b>	<b>69 302</b>	<b>61 596</b>	<b>21 511</b>	<b>16 906</b>
American Indian and Alaska Native .....	2 693	29.0	215	530	200	177	516	490	304	56	79
American Indian .....	1 867	28.9	145	426	122	109	309	346	193	49	64
Cherokee .....	383	37.9	6	64	28	16	53	62	75	8	29
Cherokee .....	369	38.4	6	60	27	16	46	60	75	8	29
Chippewa .....	345	32.7	35	41	26	18	68	87	54	-	3
Potawatomi .....	436	27.4	49	128	8	20	83	82	14	17	7
<b>Kansas City, MO-KS MSA</b> .....	<b>1 776 062</b>	<b>35.3</b>	<b>127 825</b>	<b>343 258</b>	<b>64 016</b>	<b>86 701</b>	<b>258 497</b>	<b>303 149</b>	<b>242 924</b>	<b>83 733</b>	<b>63 569</b>
American Indian and Alaska Native .....	9 034	33.2	551	1 692	439	646	1 436	1 790	1 381	348	233
American Indian .....	7 142	33.6	453	1 294	369	515	1 111	1 450	1 099	251	180
Canadian and Latin American .....	431	22.6	16	81	59	102	87	42	44	-	-
Cherokee .....	2 599	36.2	154	458	104	163	361	576	397	131	48
Cherokee .....	2 340	36.7	147	356	88	163	331	506	366	131	48
Choctaw .....	310	38.5	7	12	27	51	54	51	65	2	7
Potawatomi .....	361	31.6	55	65	13	4	97	64	20	22	1
Sioux .....	415	30.4	45	56	34	13	75	93	54	1	9
<b>Killeen-Temple, TX MSA</b> .....	<b>312 952</b>	<b>28.9</b>	<b>27 113</b>	<b>61 219</b>	<b>18 472</b>	<b>26 954</b>	<b>55 188</b>	<b>48 387</b>	<b>31 645</b>	<b>10 300</b>	<b>8 761</b>
American Indian and Alaska Native .....	2 279	24.6	248	500	111	312	461	278	175	79	55
American Indian .....	1 763	25.3	195	303	89	287	367	209	156	71	43
Cherokee .....	405	23.9	54	85	15	58	56	42	62	15	13
Cherokee .....	392	23.7	54	85	15	58	56	42	49	15	13
<b>Knoxville, TN MSA</b> .....	<b>687 249</b>	<b>37.3</b>	<b>41 022</b>	<b>114 156</b>	<b>30 741</b>	<b>37 989</b>	<b>94 792</b>	<b>109 812</b>	<b>98 650</b>	<b>37 730</b>	<b>30 112</b>
American Indian and Alaska Native .....	2 238	37.4	114	370	87	115	333	523	357	217	45
American Indian .....	1 816	37.7	112	278	66	83	287	410	291	203	29
Cherokee .....	1 171	39.7	52	146	32	49	172	291	215	166	13
Cherokee .....	1 046	39.9	52	121	32	49	141	261	191	151	13
<b>Kokomo, IN MSA</b> .....	<b>101 541</b>	<b>37.4</b>	<b>7 022</b>	<b>18 881</b>	<b>3 611</b>	<b>4 558</b>	<b>13 415</b>	<b>15 314</b>	<b>14 567</b>	<b>5 810</b>	<b>4 562</b>
<b>La Crosse, WI-MN MSA</b> .....	<b>126 838</b>	<b>34.5</b>	<b>7 583</b>	<b>23 074</b>	<b>8 625</b>	<b>9 230</b>	<b>15 811</b>	<b>19 082</b>	<b>16 945</b>	<b>5 369</b>	<b>4 481</b>
American Indian and Alaska Native .....	668	29.3	45	187	38	11	121	117	80	16	18
American Indian .....	542	26.6	31	168	33	11	78	92	60	16	18
<b>Lafayette, LA MSA</b> .....	<b>385 647</b>	<b>33.3</b>	<b>28 838</b>	<b>80 845</b>	<b>19 064</b>	<b>21 935</b>	<b>51 005</b>	<b>62 334</b>	<b>48 551</b>	<b>16 760</b>	<b>14 241</b>
American Indian and Alaska Native .....	868	30.5	21	261	55	65	76	162	162	-	27
American Indian .....	616	24.9	12	201	38	59	46	109	122	-	16
<b>Lafayette, IN MSA</b> .....	<b>182 821</b>	<b>28.6</b>	<b>11 314</b>	<b>29 024</b>	<b>20 090</b>	<b>20 738</b>	<b>26 252</b>	<b>24 226</b>	<b>20 165</b>	<b>6 727</b>	<b>5 868</b>
American Indian and Alaska Native .....	658	24.9	111	107	46	67	157	105	25	6	21
American Indian .....	532	24.8	86	87	41	58	123	78	25	-	21
<b>Lake Charles, LA MSA</b> .....	<b>183 577</b>	<b>34.6</b>	<b>13 341</b>	<b>36 917</b>	<b>8 397</b>	<b>10 359</b>	<b>23 581</b>	<b>29 444</b>	<b>24 103</b>	<b>8 229</b>	<b>7 356</b>
American Indian and Alaska Native .....	620	26.5	54	181	13	37	82	99	58	15	23
American Indian .....	463	25.1	38	157	13	21	48	78	36	9	14
<b>Lakeland-Winter Haven, FL MSA</b> .....	<b>483 924</b>	<b>38.6</b>	<b>30 744</b>	<b>86 813</b>	<b>18 498</b>	<b>21 661</b>	<b>57 978</b>	<b>70 368</b>	<b>59 812</b>	<b>25 125</b>	<b>24 349</b>
American Indian and Alaska Native .....	2 172	33.8	136	519	75	107	315	436	277	84	64
American Indian .....	1 321	37.1	86	237	46	81	159	275	208	54	39
Cherokee .....	547	36.5	30	149	-	21	69	68	78	18	26
Cherokee .....	547	36.5	30	149	-	21	69	68	78	18	26
<b>Lancaster, PA MSA</b> .....	<b>470 658</b>	<b>36.1</b>	<b>32 568</b>	<b>92 701</b>	<b>20 278</b>	<b>22 608</b>	<b>59 229</b>	<b>74 545</b>	<b>62 457</b>	<b>22 376</b>	<b>17 994</b>
American Indian and Alaska Native .....	575	37.3	43	60	5	60	74	114	89	33	19
American Indian .....	347	37.3	25	43	-	36	39	84	53	20	4
<b>Lansing-East Lansing, MI MSA</b> .....	<b>447 728</b>	<b>32.8</b>	<b>28 506</b>	<b>82 083</b>	<b>30 882</b>	<b>34 440</b>	<b>60 834</b>	<b>68 753</b>	<b>62 015</b>	<b>20 445</b>	<b>14 756</b>
American Indian and Alaska Native .....	2 463	28.2	168	524	207	191	400	395	374	81	50
American Indian .....	1 935	29.8	126	406	157	122	339	352	296	60	19
Cherokee .....	305	27.1	57	42	31	9	87	26	35	-	5

Table 60. **Age and Sex for Selected American Indian and Alaska Native Tribes (One Tribe Reported): 2000—Con.**

[Data based on a sample (except Tables 79 and 80). For information on confidentiality protection, coverage, sampling error, and nonsampling error, see Appendix G. Tribes are shown if respondents reported only one tribe or as American Indian or Alaska Native only and met the specified threshold. For more information, see "How to Use This Census Report"]

Age—Con.			Age and sex						Percent of total population		Metropolitan Area
65 to 74 years	75 to 84 years	85 years and over	All ages		18 years and over		65 years and over		Under 18 years	65 years and over	
			Female	Males per 100 females	Total	Female	Total	Female			
6 138	2 689	741	67 368	123.2	110 950	47 962	9 568	5 618	26.2	6.4	Jacksonville, NC MSA
8	19	-	471	145.6	843	303	27	20	27.1	2.3	American Indian and Alaska Native
-	7	-	324	152.5	655	230	7	-	19.9	0.9	American Indian
11 266	7 996	3 105	71 728	94.8	105 652	55 030	22 367	13 294	24.4	16.0	Jamestown, NY MSA
59	24	-	312	101.9	478	254	83	37	24.1	13.2	American Indian and Alaska Native
24	10	-	244	82.4	325	193	34	13	27.0	7.6	American Indian
19	10	-	202	78.7	261	154	29	12	27.7	8.0	Iroquois
10 360	6 743	2 428	77 537	96.4	112 020	57 839	19 531	11 425	26.5	12.8	Janesville–Beloit, WI MSA
5	-	5	337	52.2	368	241	10	10	28.3	1.9	American Indian and Alaska Native
-	-	5	242	66.1	273	160	5	5	32.1	1.2	American Indian
40 158	25 245	8 130	248 190	93.4	376 893	197 683	73 533	44 116	21.5	15.3	Johnson City–Kingsport–Bristol, TN–VA MSA
25	33	-	524	98.1	764	379	58	28	26.4	5.6	American Indian and Alaska Native
12	21	-	418	96.4	610	318	33	15	25.7	4.0	American Indian
5	10	-	276	89.5	408	230	15	15	22.0	2.9	Cherokee
5	10	-	271	83.0	395	230	15	15	20.4	3.0	Cherokee
21 850	17 374	5 307	118 705	96.0	182 735	94 195	44 531	26 995	21.4	19.1	Johnstown, PA MSA
4	-	-	94	111.7	166	80	4	2	16.6	2.0	American Indian and Alaska Native
5 166	3 326	1 144	42 562	93.0	62 256	32 893	9 636	5 905	24.2	11.7	Jonesboro, AR MSA
11 403	7 656	2 772	80 919	94.4	116 580	61 112	21 831	12 942	25.9	13.9	Joplin, MO MSA
122	32	6	1 231	109.2	1 767	887	160	76	31.4	6.2	American Indian and Alaska Native
107	32	6	1 079	104.4	1 533	781	145	61	30.5	6.6	American Indian
84	30	6	605	107.8	908	461	120	43	27.8	9.5	Cherokee
42	21	6	567	104.8	812	423	69	26	30.1	5.9	Cherokee
-	-	-	115	118.3	131	67	-	-	47.8	-	Iroquois
29 239	19 256	6 918	232 111	95.1	338 355	177 024	55 413	32 923	25.3	12.2	Kalamazoo–Battle Creek, MI MSA
71	30	25	1 334	101.9	1 948	1 061	126	96	27.7	4.7	American Indian and Alaska Native
55	26	23	932	100.3	1 296	722	104	82	30.6	5.6	American Indian
22	-	20	223	71.7	313	203	42	37	18.3	11.0	Cherokee
22	-	20	214	72.4	303	196	42	37	17.9	11.4	Cherokee
4	6	3	171	101.8	269	140	13	7	22.0	3.8	Chippewa
15	13	-	191	128.3	259	157	28	21	40.6	6.4	Potawatomi
106 594	70 585	25 211	911 474	94.9	1 304 979	680 439	202 390	121 375	26.5	11.4	Kansas City, MO–KS MSA
279	182	57	4 218	114.2	6 791	3 131	518	241	24.8	5.7	American Indian and Alaska Native
248	130	42	3 340	113.8	5 395	2 496	420	188	24.5	5.9	American Indian
-	-	-	128	236.7	334	93	-	-	22.5	-	Canadian and Latin American
152	33	22	1 193	117.9	1 987	865	207	83	23.5	8.0	Cherokee
149	33	22	1 032	126.7	1 837	787	204	80	21.5	8.7	Cherokee
18	11	5	167	85.6	291	154	34	20	6.1	11.0	Choctaw
18	2	-	171	111.1	241	109	20	9	33.2	5.5	Potawatomi
10	17	8	196	111.7	314	171	35	19	24.3	8.4	Sioux
13 536	8 218	3 159	155 192	101.7	224 620	112 081	24 913	14 564	28.2	8.0	Killeen–Temple, TX MSA
37	17	6	1 231	85.1	1 531	777	60	40	32.8	2.6	American Indian and Alaska Native
29	8	6	912	93.3	1 265	619	43	23	28.2	2.4	American Indian
5	-	-	232	74.6	266	163	5	-	34.3	1.2	Cherokee
5	-	-	219	79.0	253	150	5	-	35.5	1.3	Cherokee
50 116	32 006	10 123	354 652	93.8	532 071	279 685	92 245	55 290	22.6	13.4	Knoxville, TN MSA
44	25	8	1 123	99.3	1 754	877	77	61	21.6	3.4	American Indian and Alaska Native
44	13	-	915	98.5	1 426	712	57	41	21.5	3.1	American Indian
22	13	-	568	106.2	973	487	35	33	16.9	3.0	Cherokee
22	13	-	533	96.2	873	464	35	33	16.5	3.3	Cherokee
7 406	4 901	1 494	52 260	94.3	75 638	39 683	13 801	8 328	25.5	13.6	Kokomo, IN MSA
8 256	5 951	2 431	65 444	93.8	96 181	50 407	16 638	9 841	24.2	13.1	La Crosse, WI–MN MSA
22	13	-	334	100.0	436	208	35	15	34.7	5.2	American Indian and Alaska Native
22	13	-	263	106.1	343	147	35	15	36.7	6.5	American Indian
23 963	13 658	4 453	199 236	93.6	275 964	145 438	42 074	24 991	28.4	10.9	Lafayette, LA MSA
19	15	5	547	58.7	586	402	39	32	32.5	4.5	American Indian and Alaska Native
8	-	5	403	52.9	403	286	13	13	34.6	2.1	American Indian
9 350	6 730	2 337	90 112	102.9	142 483	70 338	18 417	10 879	22.1	10.1	Lafayette, IN MSA
13	-	-	374	75.9	440	232	13	13	33.1	2.0	American Indian and Alaska Native
13	-	-	299	77.9	359	189	13	13	32.5	2.4	American Indian
12 558	6 968	2 324	94 269	94.7	133 319	69 687	21 850	12 879	27.4	11.9	Lake Charles, LA MSA
40	18	-	339	82.9	385	216	58	26	37.9	9.4	American Indian and Alaska Native
40	9	-	257	80.2	268	161	49	17	42.1	10.6	American Indian
48 038	31 587	8 951	246 510	96.3	366 367	189 814	88 576	49 289	24.3	18.3	Lakeland–Winter Haven, FL MSA
134	25	-	1 052	106.5	1 517	708	159	81	30.2	7.3	American Indian and Alaska Native
118	18	-	682	93.7	998	499	136	67	24.5	10.3	American Indian
81	7	-	289	89.3	368	202	88	46	32.7	16.1	Cherokee
81	7	-	289	89.3	368	202	88	46	32.7	16.1	Cherokee
32 657	24 485	8 760	240 852	95.4	345 389	180 247	65 902	38 607	26.6	14.0	Lancaster, PA MSA
49	12	17	305	88.5	472	244	78	51	17.9	13.6	American Indian and Alaska Native
36	-	7	176	97.2	279	138	43	27	19.6	12.4	American Indian
23 820	15 804	5 390	230 210	94.5	337 139	176 706	45 014	26 801	24.7	10.1	Lansing–East Lansing, MI MSA
66	7	-	1 210	103.6	1 771	821	73	20	28.1	3.0	American Indian and Alaska Native
58	-	-	1 060	82.5	1 403	722	58	20	27.5	3.0	American Indian
13	-	-	179	70.4	206	111	13	8	32.5	4.3	Cherokee

Table 60. Age and Sex for Selected American Indian and Alaska Native Tribes (One Tribe Reported): 2000—Con.

[Data based on a sample (except Tables 79 and 80). For information on confidentiality protection, coverage, sampling error, and nonsampling error, see Appendix G. Tribes are shown if respondents reported only one tribe or as American Indian or Alaska Native only and met the specified threshold. For more information, see "How to Use This Census Report"]

Metropolitan Area	Total population	Median age	Age								
			Under 5 years	5 to 17 years	18 to 20 years	21 to 24 years	25 to 34 years	35 to 44 years	45 to 54 years	55 to 59 years	60 to 64 years
<b>Lansing—East Lansing, MI MSA—Con.</b>											
<b>American Indian and Alaska Native—Con.</b>											
<b>American Indian—Con.</b>											
Cherokee—Con.											
Cherokee .....	303	26.9	57	42	31	9	85	26	35	-	5
Chippewa .....	775	23.6	42	210	90	83	91	115	105	19	2
Chippewa .....	321	20.7	20	98	49	36	35	31	41	-	2
<b>Laredo, TX MSA .....</b>	<b>193 117</b>	<b>26.5</b>	<b>20 309</b>	<b>49 666</b>	<b>10 010</b>	<b>11 950</b>	<b>30 491</b>	<b>26 251</b>	<b>18 426</b>	<b>6 031</b>	<b>5 152</b>
<b>American Indian and Alaska Native .....</b>	<b>841</b>	<b>27.4</b>	<b>123</b>	<b>132</b>	<b>62</b>	<b>63</b>	<b>113</b>	<b>94</b>	<b>139</b>	<b>19</b>	<b>23</b>
<b>American Indian .....</b>	<b>389</b>	<b>36.5</b>	<b>32</b>	<b>63</b>	<b>5</b>	<b>20</b>	<b>66</b>	<b>65</b>	<b>93</b>	<b>-</b>	<b>6</b>
<b>Las Cruces, NM MSA .....</b>	<b>174 682</b>	<b>30.4</b>	<b>13 501</b>	<b>38 330</b>	<b>10 606</b>	<b>12 352</b>	<b>22 544</b>	<b>25 594</b>	<b>19 828</b>	<b>7 109</b>	<b>6 083</b>
<b>American Indian and Alaska Native .....</b>	<b>2 523</b>	<b>26.1</b>	<b>193</b>	<b>574</b>	<b>152</b>	<b>309</b>	<b>432</b>	<b>332</b>	<b>270</b>	<b>47</b>	<b>79</b>
<b>American Indian .....</b>	<b>1 905</b>	<b>24.8</b>	<b>178</b>	<b>427</b>	<b>103</b>	<b>268</b>	<b>303</b>	<b>244</b>	<b>187</b>	<b>36</b>	<b>56</b>
Navajo .....	511	22.8	61	105	45	91	88	51	47	-	9
Pueblo .....	506	24.2	40	147	13	80	78	66	17	32	29
<b>Las Vegas, NV—AZ MSA .....</b>	<b>1 563 282</b>	<b>35.3</b>	<b>114 005</b>	<b>279 620</b>	<b>55 403</b>	<b>81 273</b>	<b>242 131</b>	<b>250 175</b>	<b>202 343</b>	<b>82 680</b>	<b>71 515</b>
<b>American Indian and Alaska Native .....</b>	<b>15 496</b>	<b>32.3</b>	<b>1 129</b>	<b>3 166</b>	<b>720</b>	<b>851</b>	<b>2 598</b>	<b>2 951</b>	<b>1 877</b>	<b>672</b>	<b>568</b>
<b>American Indian .....</b>	<b>11 618</b>	<b>32.4</b>	<b>881</b>	<b>2 314</b>	<b>535</b>	<b>647</b>	<b>1 966</b>	<b>2 070</b>	<b>1 420</b>	<b>570</b>	<b>452</b>
Apache .....	550	34.2	66	104	25	13	84	83	97	14	40
Apache .....	445	30.3	62	104	25	13	65	48	76	7	21
Canadian and Latin American .....	866	32.9	35	169	49	48	179	212	75	5	36
Mexican American Indian .....	508	30.7	35	82	44	26	119	159	26	-	13
Cherokee .....	1 617	37.9	65	248	74	55	222	346	235	159	95
Cherokee .....	1 514	37.8	52	233	74	55	208	316	228	159	95
Navajo .....	980	28.9	57	197	36	79	303	163	99	11	25
Paiute .....	696	27.3	66	134	56	54	104	149	64	19	20
Paiute .....	356	27.4	14	67	47	35	45	94	19	15	5
Shoshone .....	342	36.3	28	77	7	22	35	65	26	14	32
Sioux .....	364	32.8	4	47	26	17	91	63	58	3	27
Yuman .....	1 765	23.1	202	511	114	127	220	271	126	45	36
Fort Mojave Indian Tribe of Arizona .....	490	21.3	89	107	41	47	68	64	16	11	3
Hualapai .....	1 126	23.2	107	369	63	65	113	182	95	32	33
<b>Lawrence, KS MSA .....</b>	<b>99 962</b>	<b>26.7</b>	<b>5 551</b>	<b>14 811</b>	<b>12 076</b>	<b>14 267</b>	<b>14 993</b>	<b>13 290</b>	<b>11 150</b>	<b>3 318</b>	<b>2 549</b>
<b>American Indian and Alaska Native .....</b>	<b>2 305</b>	<b>23.9</b>	<b>168</b>	<b>387</b>	<b>307</b>	<b>370</b>	<b>500</b>	<b>246</b>	<b>194</b>	<b>50</b>	<b>32</b>
<b>American Indian .....</b>	<b>1 987</b>	<b>23.6</b>	<b>148</b>	<b>354</b>	<b>282</b>	<b>336</b>	<b>398</b>	<b>193</b>	<b>159</b>	<b>46</b>	<b>20</b>
<b>Lawton, OK MSA .....</b>	<b>114 996</b>	<b>30.2</b>	<b>8 927</b>	<b>22 693</b>	<b>7 619</b>	<b>8 537</b>	<b>17 646</b>	<b>18 088</b>	<b>12 052</b>	<b>4 387</b>	<b>3 837</b>
<b>American Indian and Alaska Native .....</b>	<b>5 676</b>	<b>29.0</b>	<b>426</b>	<b>1 331</b>	<b>334</b>	<b>386</b>	<b>965</b>	<b>907</b>	<b>590</b>	<b>154</b>	<b>164</b>
<b>American Indian .....</b>	<b>5 223</b>	<b>29.1</b>	<b>402</b>	<b>1 244</b>	<b>291</b>	<b>322</b>	<b>892</b>	<b>824</b>	<b>568</b>	<b>144</b>	<b>155</b>
Cherokee .....	394	30.5	21	103	-	45	41	112	32	17	10
Cherokee .....	386	30.4	21	100	-	45	41	109	30	17	10
Choctaw .....	431	28.2	45	89	18	39	82	52	46	12	8
Choctaw .....	335	28.5	32	63	8	39	67	41	42	9	6
Comanche .....	2 424	28.9	190	605	134	130	408	323	283	75	86
Comanche .....	2 376	29.0	184	588	134	123	398	321	283	73	86
Kiowa .....	714	30.4	31	183	26	50	118	134	71	9	33
Kiowa .....	665	30.3	31	172	20	46	116	122	59	9	33
<b>Lewiston—Auburn, ME MSA .....</b>	<b>90 830</b>	<b>37.5</b>	<b>5 356</b>	<b>15 892</b>	<b>3 953</b>	<b>4 723</b>	<b>11 988</b>	<b>14 674</b>	<b>12 500</b>	<b>4 293</b>	<b>3 875</b>
<b>American Indian and Alaska Native .....</b>	<b>338</b>	<b>32.9</b>	<b>29</b>	<b>83</b>	<b>6</b>	<b>20</b>	<b>48</b>	<b>37</b>	<b>68</b>	<b>10</b>	<b>5</b>
<b>Lexington, KY MSA .....</b>	<b>479 198</b>	<b>33.4</b>	<b>30 759</b>	<b>77 934</b>	<b>28 334</b>	<b>37 422</b>	<b>76 580</b>	<b>76 947</b>	<b>64 005</b>	<b>22 103</b>	<b>16 403</b>
<b>American Indian and Alaska Native .....</b>	<b>1 207</b>	<b>32.4</b>	<b>67</b>	<b>184</b>	<b>136</b>	<b>70</b>	<b>221</b>	<b>272</b>	<b>182</b>	<b>25</b>	<b>20</b>
<b>American Indian .....</b>	<b>894</b>	<b>32.1</b>	<b>44</b>	<b>129</b>	<b>119</b>	<b>65</b>	<b>144</b>	<b>197</b>	<b>138</b>	<b>20</b>	<b>8</b>
Cherokee .....	419	37.2	16	69	67	4	50	129	54	15	-
Cherokee .....	419	37.2	16	69	67	4	50	129	54	15	-
<b>Lima, OH MSA .....</b>	<b>155 084</b>	<b>36.4</b>	<b>10 317</b>	<b>30 617</b>	<b>7 216</b>	<b>7 172</b>	<b>19 142</b>	<b>24 041</b>	<b>21 148</b>	<b>7 259</b>	<b>6 124</b>
<b>American Indian and Alaska Native .....</b>	<b>281</b>	<b>37.0</b>	<b>24</b>	<b>49</b>	<b>15</b>	<b>16</b>	<b>22</b>	<b>82</b>	<b>33</b>	<b>16</b>	<b>4</b>
<b>Lincoln, NE MSA .....</b>	<b>250 291</b>	<b>32.1</b>	<b>16 606</b>	<b>42 229</b>	<b>16 599</b>	<b>22 110</b>	<b>37 648</b>	<b>38 130</b>	<b>32 993</b>	<b>10 408</b>	<b>7 452</b>
<b>American Indian and Alaska Native .....</b>	<b>1 913</b>	<b>32.9</b>	<b>134</b>	<b>525</b>	<b>172</b>	<b>150</b>	<b>348</b>	<b>283</b>	<b>191</b>	<b>36</b>	<b>2</b>
<b>American Indian .....</b>	<b>1 526</b>	<b>24.9</b>	<b>97</b>	<b>439</b>	<b>143</b>	<b>86</b>	<b>297</b>	<b>208</b>	<b>164</b>	<b>26</b>	<b>2</b>
Omaha .....	338	19.5	30	129	27	14	52	51	26	-	-
Sioux .....	519	23.4	41	169	37	23	112	41	55	-	2
<b>Little Rock—North Little Rock, AR MSA .....</b>	<b>583 845</b>	<b>34.8</b>	<b>40 851</b>	<b>108 689</b>	<b>24 830</b>	<b>33 441</b>	<b>85 622</b>	<b>94 413</b>	<b>80 158</b>	<b>28 258</b>	<b>22 012</b>
<b>American Indian and Alaska Native .....</b>	<b>2 539</b>	<b>33.9</b>	<b>229</b>	<b>487</b>	<b>90</b>	<b>135</b>	<b>362</b>	<b>459</b>	<b>459</b>	<b>171</b>	<b>58</b>
<b>American Indian .....</b>	<b>1 941</b>	<b>33.8</b>	<b>199</b>	<b>372</b>	<b>67</b>	<b>95</b>	<b>270</b>	<b>310</b>	<b>374</b>	<b>123</b>	<b>46</b>
Cherokee .....	920	36.8	100	150	24	49	104	168	186	87	21
Cherokee .....	881	37.0	95	137	24	49	94	168	178	84	21
<b>Longview—Marshall, TX MSA .....</b>	<b>208 780</b>	<b>35.8</b>	<b>14 063</b>	<b>41 948</b>	<b>10 124</b>	<b>10 532</b>	<b>24 865</b>	<b>32 662</b>	<b>27 511</b>	<b>10 061</b>	<b>8 849</b>
<b>American Indian and Alaska Native .....</b>	<b>791</b>	<b>34.4</b>	<b>57</b>	<b>147</b>	<b>35</b>	<b>35</b>	<b>124</b>	<b>156</b>	<b>67</b>	<b>51</b>	<b>56</b>
<b>American Indian .....</b>	<b>558</b>	<b>36.3</b>	<b>45</b>	<b>84</b>	<b>23</b>	<b>16</b>	<b>93</b>	<b>118</b>	<b>41</b>	<b>38</b>	<b>56</b>
<b>Los Angeles—Riverside—Orange County, CA CMSA .....</b>	<b>16 373 645</b>	<b>32.5</b>	<b>1 258 122</b>	<b>3 400 597</b>	<b>711 093</b>	<b>916 376</b>	<b>2 566 798</b>	<b>2 714 641</b>	<b>1 986 435</b>	<b>668 261</b>	<b>529 685</b>
<b>American Indian and Alaska Native .....</b>	<b>129 749</b>	<b>29.7</b>	<b>10 013</b>	<b>30 657</b>	<b>6 380</b>	<b>7 912</b>	<b>21 646</b>	<b>22 493</b>	<b>15 420</b>	<b>4 899</b>	<b>3 273</b>
<b>American Indian .....</b>	<b>84 697</b>	<b>31.2</b>	<b>5 705</b>	<b>18 408</b>	<b>4 183</b>	<b>5 247</b>	<b>14 252</b>	<b>15 273</b>	<b>10 652</b>	<b>3 676</b>	<b>2 380</b>
Apache .....	4 340	34.9	154	995	221	172	635	975	620	252	79
Apache .....	3 350	33.9	135	796	153	140	514	759	445	177	53
Mescalero Apache .....	437	41.2	8	96	17	-	54	112	92	35	10
Blackfeet .....	1 112	33.6	48	248	42	67	168	168	167	73	40
Cahuilla .....	1 455	25.9	130	375	123	90	150	221	184	42	41
Cahuilla .....	646	30.8	36	150	42	46	73	104	96	18	18
Morongo Band of Cahuilla Mission Indians .....	629	20.5	79	191	51	22	59	91	74	24	18
Canadian and Latin American .....	24 773	27.8	2 070	5 428	1 293	2 013	5 087	4 521	2 417	617	450
Central American Indian .....	1 244	32.4	79	185	49	110	344	218	149	40	24

Table 60. **Age and Sex for Selected American Indian and Alaska Native Tribes (One Tribe Reported): 2000—Con.**

[Data based on a sample (except Tables 79 and 80). For information on confidentiality protection, coverage, sampling error, and nonsampling error, see Appendix G. Tribes are shown if respondents reported only one tribe or as American Indian or Alaska Native only and met the specified threshold. For more information, see "How to Use This Census Report"]

Age—Con.			Age and sex						Percent of total population		Metropolitan Area
65 to 74 years	75 to 84 years	85 years and over	All ages		18 years and over		65 years and over		Under 18 years	65 years and over	
			Female	Males per 100 females	Total	Female	Total	Female			
<b>Lansing—East Lansing, MI MSA—Con.</b>											
<b>American Indian and Alaska Native—Con.</b>											
<b>American Indian—Con.</b>											
											Cherokee—Con.
13	-	-	177	71.2	204	109	13	8	32.7	4.3	Cherokee
18	-	-	392	97.7	523	256	18	6	32.5	2.3	Chippewa
9	-	-	160	100.6	203	102	9	2	36.8	2.8	Chippewa
<b>8 515</b>	<b>4 744</b>	<b>1 572</b>	<b>100 078</b>	<b>93.0</b>	<b>123 142</b>	<b>65 750</b>	<b>14 831</b>	<b>8 871</b>	<b>36.2</b>	<b>7.7</b>	
<b>30</b>	<b>34</b>	<b>9</b>	<b>412</b>	<b>104.1</b>	<b>586</b>	<b>309</b>	<b>73</b>	<b>44</b>	<b>30.3</b>	<b>8.7</b>	<b>Laredo, TX MSA</b>
<b>20</b>	<b>14</b>	<b>5</b>	<b>200</b>	<b>94.5</b>	<b>294</b>	<b>166</b>	<b>39</b>	<b>28</b>	<b>24.4</b>	<b>10.0</b>	<b>American Indian and Alaska Native American Indian</b>
<b>Las Cruces, NM MSA</b>											
<b>American Indian and Alaska Native</b>											
<b>American Indian</b>											
<b>11 359</b>	<b>5 685</b>	<b>1 691</b>	<b>89 286</b>	<b>95.6</b>	<b>122 851</b>	<b>63 559</b>	<b>18 735</b>	<b>10 228</b>	<b>29.7</b>	<b>10.7</b>	<b>Las Cruces, NM MSA</b>
<b>85</b>	<b>37</b>	<b>13</b>	<b>1 212</b>	<b>108.2</b>	<b>1 756</b>	<b>820</b>	<b>135</b>	<b>58</b>	<b>30.4</b>	<b>5.4</b>	<b>American Indian and Alaska Native</b>
<b>60</b>	<b>36</b>	<b>7</b>	<b>915</b>	<b>108.2</b>	<b>1 300</b>	<b>612</b>	<b>103</b>	<b>48</b>	<b>31.8</b>	<b>5.4</b>	<b>American Indian</b>
-	14	-	279	83.2	345	195	14	-	32.5	2.7	Navajo
4	-	-	252	100.8	319	166	4	4	37.0	0.8	Pueblo
<b>Las Vegas, NV—AZ MSA</b>											
<b>American Indian and Alaska Native</b>											
<b>American Indian</b>											
<b>113 704</b>	<b>57 542</b>	<b>12 891</b>	<b>771 365</b>	<b>102.7</b>	<b>1 169 657</b>	<b>579 924</b>	<b>184 137</b>	<b>97 304</b>	<b>25.2</b>	<b>11.8</b>	<b>Las Vegas, NV—AZ MSA</b>
<b>572</b>	<b>339</b>	<b>53</b>	<b>7 751</b>	<b>99.9</b>	<b>11 201</b>	<b>5 600</b>	<b>964</b>	<b>560</b>	<b>27.7</b>	<b>6.2</b>	<b>American Indian and Alaska Native</b>
<b>484</b>	<b>241</b>	<b>38</b>	<b>5 862</b>	<b>98.2</b>	<b>8 423</b>	<b>4 286</b>	<b>763</b>	<b>414</b>	<b>27.5</b>	<b>6.6</b>	<b>American Indian</b>
16	8	-	266	106.8	380	174	24	16	30.9	4.4	Apache
16	8	-	231	92.6	279	139	24	16	37.3	5.4	Apache
58	-	-	443	95.5	662	344	58	16	23.6	6.7	Canadian and Latin American
4	-	-	234	117.1	391	180	4	4	23.0	0.8	Mexican American Indian
80	25	13	851	90.0	1 304	681	118	74	19.4	7.3	Cherokee
59	22	13	778	94.6	1 229	636	94	62	18.8	6.2	Cherokee
4	6	-	463	111.7	726	341	10	10	25.9	1.0	Navajo
28	2	-	319	118.2	496	220	30	23	28.7	4.3	Paiute
13	2	-	152	134.2	275	106	15	11	22.8	4.2	Paiute
34	2	-	160	113.8	237	126	36	14	30.7	10.5	Shoshone
21	-	7	153	137.9	313	126	28	9	14.0	7.7	Sioux
47	66	-	969	82.1	1 052	601	113	77	40.4	6.4	Yuman
2	42	-	319	53.6	294	205	44	42	40.0	9.0	Fort Mojave Indian Tribe of Arizona
45	22	-	602	87.0	650	368	67	33	42.3	6.0	Hualapai
<b>Lawrence, KS MSA</b>											
<b>American Indian and Alaska Native</b>											
<b>American Indian</b>											
<b>4 157</b>	<b>2 939</b>	<b>861</b>	<b>50 296</b>	<b>98.7</b>	<b>79 600</b>	<b>40 354</b>	<b>7 957</b>	<b>4 624</b>	<b>20.4</b>	<b>8.0</b>	<b>Lawrence, KS MSA</b>
<b>27</b>	<b>24</b>	<b>-</b>	<b>1 147</b>	<b>101.0</b>	<b>1 750</b>	<b>889</b>	<b>51</b>	<b>12</b>	<b>24.1</b>	<b>2.2</b>	<b>American Indian and Alaska Native</b>
<b>27</b>	<b>24</b>	<b>-</b>	<b>985</b>	<b>101.7</b>	<b>1 485</b>	<b>748</b>	<b>51</b>	<b>12</b>	<b>25.3</b>	<b>2.6</b>	<b>American Indian</b>
<b>Lawton, OK MSA</b>											
<b>American Indian and Alaska Native</b>											
<b>American Indian</b>											
<b>6 514</b>	<b>3 543</b>	<b>1 153</b>	<b>55 450</b>	<b>107.4</b>	<b>83 376</b>	<b>39 935</b>	<b>11 210</b>	<b>6 657</b>	<b>27.5</b>	<b>9.7</b>	<b>Lawton, OK MSA</b>
<b>246</b>	<b>132</b>	<b>41</b>	<b>2 849</b>	<b>99.2</b>	<b>3 919</b>	<b>2 019</b>	<b>419</b>	<b>260</b>	<b>31.0</b>	<b>7.4</b>	<b>American Indian and Alaska Native</b>
<b>227</b>	<b>113</b>	<b>41</b>	<b>2 640</b>	<b>97.8</b>	<b>3 577</b>	<b>1 872</b>	<b>381</b>	<b>245</b>	<b>31.5</b>	<b>7.3</b>	<b>American Indian</b>
6	7	-	171	130.4	270	126	13	9	31.5	3.3	Cherokee
6	7	-	166	132.5	265	121	13	9	31.3	3.4	Cherokee
16	10	14	206	109.2	297	134	40	30	31.1	9.3	Choctaw
9	5	14	157	113.4	240	107	28	23	28.4	8.4	Choctaw
121	62	7	1 337	81.3	1 629	933	190	130	32.8	7.8	Comanche
121	60	5	1 316	80.5	1 604	923	186	128	32.5	7.8	Comanche
37	16	6	383	86.4	500	283	59	36	30.0	8.3	Kiowa
35	16	6	362	83.7	462	264	57	36	30.5	8.6	Kiowa
<b>Lewiston—Auburn, ME MSA</b>											
<b>American Indian and Alaska Native</b>											
<b>6 670</b>	<b>5 074</b>	<b>1 832</b>	<b>46 709</b>	<b>94.5</b>	<b>69 582</b>	<b>36 551</b>	<b>13 576</b>	<b>8 343</b>	<b>23.4</b>	<b>14.9</b>	<b>Lewiston—Auburn, ME MSA</b>
<b>14</b>	<b>12</b>	<b>6</b>	<b>184</b>	<b>83.7</b>	<b>226</b>	<b>117</b>	<b>32</b>	<b>14</b>	<b>33.1</b>	<b>9.5</b>	<b>American Indian and Alaska Native</b>
<b>Lexington, KY MSA</b>											
<b>American Indian and Alaska Native</b>											
<b>American Indian</b>											
<b>26 551</b>	<b>16 901</b>	<b>5 259</b>	<b>244 691</b>	<b>95.8</b>	<b>370 505</b>	<b>192 102</b>	<b>48 711</b>	<b>29 175</b>	<b>22.7</b>	<b>10.2</b>	<b>Lexington, KY MSA</b>
<b>15</b>	<b>9</b>	<b>6</b>	<b>521</b>	<b>131.7</b>	<b>956</b>	<b>414</b>	<b>30</b>	<b>13</b>	<b>20.8</b>	<b>2.5</b>	<b>American Indian and Alaska Native</b>
<b>15</b>	<b>9</b>	<b>6</b>	<b>399</b>	<b>124.1</b>	<b>721</b>	<b>327</b>	<b>30</b>	<b>13</b>	<b>19.4</b>	<b>3.4</b>	<b>American Indian</b>
9	-	6	221	89.6	334	183	15	13	20.3	3.6	Cherokee
9	-	6	221	89.6	334	183	15	13	20.3	3.6	Cherokee
<b>Lima, OH MSA</b>											
<b>American Indian and Alaska Native</b>											
<b>11 216</b>	<b>7 726</b>	<b>3 106</b>	<b>78 067</b>	<b>98.7</b>	<b>114 150</b>	<b>58 049</b>	<b>22 048</b>	<b>13 141</b>	<b>26.4</b>	<b>14.2</b>	<b>Lima, OH MSA</b>
<b>20</b>	<b>-</b>	<b>-</b>	<b>132</b>	<b>112.9</b>	<b>208</b>	<b>90</b>	<b>20</b>	<b>17</b>	<b>26.0</b>	<b>7.1</b>	<b>American Indian and Alaska Native</b>
<b>Lincoln, NE MSA</b>											
<b>American Indian and Alaska Native</b>											
<b>American Indian</b>											
<b>13 502</b>	<b>9 134</b>	<b>3 480</b>	<b>125 325</b>	<b>99.7</b>	<b>191 456</b>	<b>96 682</b>	<b>26 116</b>	<b>15 570</b>	<b>23.5</b>	<b>10.4</b>	<b>Lincoln, NE MSA</b>
<b>63</b>	<b>9</b>	<b>-</b>	<b>887</b>	<b>115.7</b>	<b>1 254</b>	<b>587</b>	<b>72</b>	<b>38</b>	<b>34.4</b>	<b>3.8</b>	<b>American Indian and Alaska Native</b>
<b>55</b>	<b>9</b>	<b>-</b>	<b>730</b>	<b>109.0</b>	<b>990</b>	<b>490</b>	<b>64</b>	<b>38</b>	<b>35.1</b>	<b>4.2</b>	<b>American Indian</b>
9	-	-	180	87.8	179	107	9	9	47.0	2.7	Omaha
39	-	-	271	91.5	309	186	39	20	40.5	7.5	Sioux
<b>Little Rock—North Little Rock, AR MSA</b>											
<b>American Indian and Alaska Native</b>											
<b>American Indian</b>											
<b>35 426</b>	<b>22 177</b>	<b>7 968</b>	<b>301 275</b>	<b>93.8</b>	<b>434 305</b>	<b>228 745</b>	<b>65 571</b>	<b>39 402</b>	<b>25.6</b>	<b>11.2</b>	<b>Little Rock—North Little Rock, AR MSA</b>
<b>27</b>	<b>48</b>	<b>14</b>	<b>1 287</b>	<b>97.3</b>	<b>1 823</b>	<b>923</b>	<b>89</b>	<b>60</b>	<b>28.2</b>	<b>3.5</b>	<b>American Indian and Alaska Native</b>
<b>25</b>	<b>46</b>	<b>14</b>	<b>1 016</b>	<b>91.0</b>	<b>1 370</b>	<b>711</b>	<b>85</b>	<b>58</b>	<b>29.4</b>	<b>4.4</b>	<b>American Indian</b>
14	15	2	491	87.4	670	342	31	18	27.2	3.4	Cherokee
14	15	2	469	87.8	649	329	31	18	26.3	3.5	Cherokee
<b>Longview—Marshall, TX MSA</b>											
<b>American Indian and Alaska Native</b>											
<b>American Indian</b>											
<b>15 247</b>	<b>9 461</b>	<b>3 457</b>	<b>107 421</b>	<b>94.4</b>	<b>152 769</b>	<b>80 471</b>	<b>28 165</b>	<b>16 808</b>	<b>26.8</b>	<b>13.5</b>	<b>Longview—Marshall, TX MSA</b>
<b>45</b>	<b>18</b>	<b>-</b>	<b>346</b>	<b>128.6</b>	<b>587</b>	<b>279</b>	<b>63</b>	<b>28</b>	<b>25.8</b>	<b>8.0</b>	<b>American Indian and Alaska Native</b>
<b>31</b>	<b>13</b>	<b>-</b>	<b>251</b>	<b>122.3</b>	<b>429</b>	<b>214</b>	<b>44</b>	<b>23</b>	<b>23.1</b>	<b>7.9</b>	<b>American Indian</b>
<b>Los Angeles—Riverside—Orange County, CA CMSA</b>											
<b>American Indian and Alaska Native</b>											
<b>American Indian</b>											
<b>870 011</b>	<b>567 954</b>	<b>183 672</b>	<b>8 271 907</b>	<b>97.9</b>	<b>11 714 926</b>	<b>6 004 097</b>	<b>1 621 637</b>	<b>947 223</b>	<b>28.5</b>	<b>9.9</b>	<b>Los Angeles—Riverside—Orange County, CA CMSA</b>
<b>4 372</b>	<b>2 157</b>	<b>527</b>	<b>64 423</b>	<b>101.4</b>	<b>89 079</b>	<b>44 670</b>	<b>7 056</b>	<b>4 275</b>	<b>31.3</b>	<b>5.4</b>	<b>American Indian and Alaska Native</b>
<b>3 110</b>	<b>1 423</b>	<b>388</b>	<b>42 304</b>	<b>100.2</b>	<b>60 584</b>	<b>30 760</b>	<b>4 921</b>	<b>2 991</b>	<b>28.5</b>	<b>5.8</b>	<b>American Indian</b>
146	86	5	2 079	108.8	3 191	1 508	237	147	26.5	5.5	Apache
129	49	-	1 607	108.5	2 419	1 153	178	97	27.8	5.3	Apache
8	-	5	182	140.1	333	123	13	13	23.8	3.0	Mescalero Apache
68	13	10	522	113.0	816	404	91	42	26.6	8.2	Blackfeet
73	16	10	777	87.3	950	567	99	79	34.7	6.8	Cahuilla
43	10	10	379	70.4	460	298	63	60	28.8	9.8	Cahuilla
14	6	-	323	94.7	359	203	20	10	42.9	3.2	Morongo Band of Cahuilla Mission Indians
578	234	65	11 505	115.3	17 275	7 891	877	542	30.3	3.5	Canadian and Latin American
28	8	10	656	89.6	980	517	46	42	21.2	3.7	Central American Indian

Table 60. Age and Sex for Selected American Indian and Alaska Native Tribes (One Tribe Reported): 2000—Con.

[Data based on a sample (except Tables 79 and 80). For information on confidentiality protection, coverage, sampling error, and nonsampling error, see Appendix G. Tribes are shown if respondents reported only one tribe or as American Indian or Alaska Native only and met the specified threshold. For more information, see "How to Use This Census Report"]

Metropolitan Area	Total population	Median age	Age									
			Under 5 years	5 to 17 years	18 to 20 years	21 to 24 years	25 to 34 years	35 to 44 years	45 to 54 years	55 to 59 years	60 to 64 years	
<b>Los Angeles—Riverside—Orange County, CA CMSA—Con.</b>												
<b>American Indian and Alaska Native—Con.</b>												
<b>American Indian—Con.</b>												
Canadian and Latin American—Con.												
Mexican American Indian	21 041	27.1	1 804	4 757	1 122	1 757	4 287	3 821	1 976	502	344	
South American Indian	636	36.3	43	78	26	30	139	155	110	17	-	
Spanish American Indian	1 410	32.3	88	314	44	83	239	280	134	56	74	
Chemehuevi	392	27.6	35	105	19	25	79	55	47	6	-	
Cherokee	9 081	37.9	352	1 311	380	494	1 494	1 739	1 573	581	293	
Cherokee	8 715	37.9	328	1 282	357	464	1 454	1 647	1 512	542	283	
Chickasaw	552	41.1	54	56	34	20	72	69	139	55	26	
Chippewa	1 470	35.4	37	266	79	89	246	288	188	82	62	
Chippewa	1 173	35.7	12	231	70	61	192	236	130	76	62	
Choctaw	2 522	37.9	169	513	93	68	298	457	513	125	75	
Choctaw	2 116	38.2	132	412	93	51	237	401	438	96	75	
Chumash	1 347	36.3	75	301	52	55	150	322	207	68	33	
Chumash	1 252	37.0	57	274	47	48	137	307	207	58	33	
Comanche	559	29.4	52	135	24	28	109	96	31	67	11	
Comanche	559	29.4	52	135	24	28	109	96	31	67	11	
Creek	606	38.5	16	107	23	48	80	133	58	52	69	
Muscogee Creek Nation	580	38.2	16	107	23	48	80	125	58	52	51	
Diegueno	410	21.8	49	91	47	34	28	44	47	30	6	
Gabrieleno	629	26.3	48	182	18	57	54	91	94	23	20	
Iroquois	857	38.6	54	152	31	43	115	157	182	47	16	
Juaneno (Acjachemem)	1 451	32.8	74	275	77	93	224	240	227	48	41	
Luiseno	2 091	22.8	196	715	113	89	274	250	124	130	47	
Luiseno	768	26.2	39	290	38	12	74	108	21	64	34	
Pechanga Band of Luiseno Mission Indians	312	24.2	22	94	34	27	46	46	17	5	6	
Soboba	600	19.1	100	190	34	50	66	45	57	35	-	
Mission Indians	487	36.6	30	79	-	61	32	91	25	70	33	
Navajo	3 713	30.6	254	751	190	293	643	708	334	162	153	
Osage	361	39.1	32	79	6	25	18	52	98	10	10	
Paiute	385	35.0	9	91	12	14	66	82	64	9	9	
Pima	541	28.5	19	169	53	-	82	96	51	33	16	
Pima	526	28.0	19	169	53	-	75	94	51	33	16	
Potawatomi	414	40.9	13	71	16	5	61	99	47	53	33	
Potawatomi	354	37.8	13	71	16	5	54	86	44	24	33	
Pueblo	2 638	32.0	118	585	164	141	416	511	338	131	135	
Hopi	581	31.8	20	93	35	43	113	112	109	13	18	
Pueblo	597	31.0	24	102	78	55	86	104	61	9	53	
Serrano	427	13.7	70	160	10	18	61	30	29	9	32	
Serrano	380	11.9	70	139	10	18	52	21	21	9	32	
Shoshone	391	28.8	47	66	8	23	84	92	17	23	9	
Shoshone	383	28.6	47	66	8	23	84	92	17	15	9	
Sioux	2 355	30.7	148	472	149	192	509	328	317	120	44	
Oglala Sioux	372	30.1	51	41	25	25	76	62	59	24	-	
Sioux	1 226	27.9	49	316	95	104	230	193	129	54	5	
Tohono O'odham	748	29.3	46	160	63	55	153	79	126	22	16	
Tohono O'odham	748	29.3	46	160	63	55	153	79	126	22	16	
Yaqui	1 623	32.4	110	348	111	75	251	262	285	63	34	
Yaqui	1 492	33.7	102	316	103	67	204	262	271	54	29	
Yuman	706	20.8	78	254	25	13	94	105	61	7	13	
Fort Mojave Indian Tribe of Arizona	362	27.7	45	111	6	6	50	45	41	7	13	
<b>Alaska Native</b>	<b>913</b>	<b>30.1</b>	<b>76</b>	<b>213</b>	<b>10</b>	<b>47</b>	<b>211</b>	<b>169</b>	<b>71</b>	<b>52</b>	<b>25</b>	
<b>Louisville, KY—IN MSA</b>	<b>1 025 598</b>	<b>36.5</b>	<b>69 083</b>	<b>185 041</b>	<b>38 394</b>	<b>50 908</b>	<b>143 248</b>	<b>172 709</b>	<b>146 363</b>	<b>50 869</b>	<b>40 408</b>	
<b>American Indian and Alaska Native</b>	<b>2 633</b>	<b>36.7</b>	<b>78</b>	<b>391</b>	<b>143</b>	<b>148</b>	<b>480</b>	<b>648</b>	<b>365</b>	<b>155</b>	<b>89</b>	
<b>American Indian</b>	<b>1 901</b>	<b>37.9</b>	<b>31</b>	<b>308</b>	<b>87</b>	<b>86</b>	<b>338</b>	<b>439</b>	<b>297</b>	<b>146</b>	<b>72</b>	
Cherokee	931	41.2	15	106	41	30	149	230	179	87	49	
Cherokee	852	41.4	15	86	41	20	137	216	177	80	35	
<b>Lubbock, TX MSA</b>	<b>242 628</b>	<b>30.7</b>	<b>17 102</b>	<b>44 920</b>	<b>17 482</b>	<b>21 761</b>	<b>33 432</b>	<b>34 874</b>	<b>28 297</b>	<b>10 012</b>	<b>8 169</b>	
<b>American Indian and Alaska Native</b>	<b>1 405</b>	<b>30.5</b>	<b>104</b>	<b>305</b>	<b>61</b>	<b>148</b>	<b>229</b>	<b>235</b>	<b>164</b>	<b>74</b>	<b>28</b>	
<b>American Indian</b>	<b>1 111</b>	<b>30.3</b>	<b>86</b>	<b>234</b>	<b>48</b>	<b>113</b>	<b>185</b>	<b>196</b>	<b>119</b>	<b>57</b>	<b>28</b>	
<b>Lynchburg, VA MSA</b>	<b>214 911</b>	<b>38.0</b>	<b>12 476</b>	<b>37 624</b>	<b>10 307</b>	<b>10 480</b>	<b>26 719</b>	<b>33 930</b>	<b>30 294</b>	<b>11 564</b>	<b>10 329</b>	
<b>American Indian and Alaska Native</b>	<b>708</b>	<b>39.1</b>	<b>21</b>	<b>125</b>	<b>36</b>	<b>13</b>	<b>117</b>	<b>115</b>	<b>126</b>	<b>59</b>	<b>23</b>	
<b>American Indian</b>	<b>538</b>	<b>42.1</b>	<b>19</b>	<b>88</b>	<b>36</b>	<b>13</b>	<b>79</b>	<b>72</b>	<b>102</b>	<b>52</b>	<b>18</b>	
<b>Macon, GA MSA</b>	<b>322 549</b>	<b>34.5</b>	<b>22 887</b>	<b>64 562</b>	<b>15 497</b>	<b>16 962</b>	<b>43 889</b>	<b>53 201</b>	<b>42 377</b>	<b>14 869</b>	<b>12 314</b>	
<b>American Indian and Alaska Native</b>	<b>872</b>	<b>40.1</b>	<b>20</b>	<b>189</b>	<b>49</b>	<b>25</b>	<b>62</b>	<b>227</b>	<b>195</b>	<b>57</b>	<b>6</b>	
<b>American Indian</b>	<b>690</b>	<b>40.2</b>	<b>6</b>	<b>140</b>	<b>47</b>	<b>25</b>	<b>46</b>	<b>187</b>	<b>174</b>	<b>41</b>	<b>-</b>	
<b>Madison, WI MSA</b>	<b>426 526</b>	<b>33.3</b>	<b>25 468</b>	<b>70 277</b>	<b>26 615</b>	<b>34 168</b>	<b>68 618</b>	<b>70 608</b>	<b>59 984</b>	<b>18 287</b>	<b>12 780</b>	
<b>American Indian and Alaska Native</b>	<b>1 518</b>	<b>28.5</b>	<b>92</b>	<b>333</b>	<b>57</b>	<b>120</b>	<b>403</b>	<b>228</b>	<b>205</b>	<b>39</b>	<b>26</b>	
<b>American Indian</b>	<b>1 193</b>	<b>29.0</b>	<b>60</b>	<b>264</b>	<b>34</b>	<b>88</b>	<b>306</b>	<b>184</b>	<b>183</b>	<b>39</b>	<b>26</b>	
<b>Mansfield, OH MSA</b>	<b>175 818</b>	<b>37.8</b>	<b>11 288</b>	<b>32 469</b>	<b>6 114</b>	<b>8 384</b>	<b>22 310</b>	<b>27 358</b>	<b>24 846</b>	<b>9 615</b>	<b>8 096</b>	
<b>American Indian and Alaska Native</b>	<b>458</b>	<b>37.5</b>	<b>37</b>	<b>70</b>	<b>9</b>	<b>27</b>	<b>68</b>	<b>71</b>	<b>73</b>	<b>36</b>	<b>17</b>	
<b>McAllen—Edinburg—Mission, TX MSA</b>	<b>569 463</b>	<b>27.3</b>	<b>57 820</b>	<b>142 690</b>	<b>29 108</b>	<b>35 175</b>	<b>83 667</b>	<b>74 654</b>	<b>55 837</b>	<b>18 456</b>	<b>16 243</b>	
<b>American Indian and Alaska Native</b>	<b>2 093</b>	<b>26.0</b>	<b>188</b>	<b>579</b>	<b>96</b>	<b>134</b>	<b>303</b>	<b>307</b>	<b>234</b>	<b>38</b>	<b>40</b>	
<b>American Indian</b>	<b>1 090</b>	<b>26.3</b>	<b>121</b>	<b>285</b>	<b>43</b>	<b>84</b>	<b>155</b>	<b>170</b>	<b>85</b>	<b>30</b>	<b>22</b>	
Canadian and Latin American	396	24.8	29	121	8	41	39	56	19	7	-	
Mexican American Indian	386	24.0	29	121	8	41	39	56	19	7	-	
<b>Medford—Ashland, OR MSA</b>	<b>181 269</b>	<b>39.3</b>	<b>10 945</b>	<b>33 179</b>	<b>7 063</b>	<b>8 927</b>	<b>20 002</b>	<b>26 058</b>	<b>28 063</b>	<b>10 234</b>	<b>7 799</b>	
<b>American Indian and Alaska Native</b>	<b>1 975</b>	<b>30.2</b>	<b>160</b>	<b>423</b>	<b>95</b>	<b>132</b>	<b>269</b>	<b>355</b>	<b>217</b>	<b>96</b>	<b>85</b>	
<b>American Indian</b>	<b>1 551</b>	<b>29.6</b>	<b>125</b>	<b>366</b>	<b>58</b>	<b>103</b>	<b>211</b>	<b>268</b>	<b>136</b>	<b>90</b>	<b>80</b>	
Cherokee	397	40.4	41	73	20	-	33	91	62	22	11	
Cherokee	378	40.0	41	73	20	-	33	91	50	22	11	

Table 60. **Age and Sex for Selected American Indian and Alaska Native Tribes (One Tribe Reported): 2000—Con.**

[Data based on a sample (except Tables 79 and 80). For information on confidentiality protection, coverage, sampling error, and nonsampling error, see Appendix G. Tribes are shown if respondents reported only one tribe or as American Indian or Alaska Native only and met the specified threshold. For more information, see "How to Use This Census Report"]

Age—Con.			Age and sex						Percent of total population		Metropolitan Area
65 to 74 years	75 to 84 years	85 years and over	All ages		18 years and over		65 years and over		Under 18 years	65 years and over	
			Female	Males per 100 females	Total	Female	Total	Female			
											<b>Los Angeles—Riverside—Orange County, CA CMSA—Con.</b>
											<b>American Indian and Alaska Native—Con.</b>
											<b>American Indian—Con.</b>
											Canadian and Latin American—Con.
437	186	48	9 734	116.2	14 480	6 557	671	402	31.2	3.2	Mexican American Indian
3	35	-	291	118.6	515	227	38	21	19.0	6.0	South American Indian
86	5	7	642	119.6	1 008	460	98	53	28.5	7.0	Spanish American Indian
21	-	-	204	92.2	252	141	21	9	35.7	5.4	Chemehuevi
486	314	64	4 936	84.0	7 418	4 115	864	523	18.3	9.5	Cherokee
468	314	64	4 773	82.6	7 105	3 969	846	523	18.5	9.7	Cherokee
23	4	-	318	73.6	442	245	27	9	19.9	4.9	Chickasaw
87	38	8	830	77.1	1 167	691	133	100	20.6	9.0	Chippewa
63	32	8	650	80.5	930	528	103	74	20.7	8.8	Chippewa
152	49	10	1 354	86.3	1 840	968	211	98	27.0	8.4	Choctaw
137	34	10	1 133	86.8	1 572	829	181	81	25.7	8.6	Choctaw
48	36	-	633	112.8	971	488	84	54	27.9	6.2	Chumash
48	36	-	588	112.9	921	469	84	54	26.4	6.7	Chumash
-	-	6	237	135.9	372	167	6	-	33.5	1.1	Comanche
-	-	6	237	135.9	372	167	6	-	33.5	1.1	Comanche
13	7	-	331	83.1	483	260	20	6	20.3	3.3	Creek
13	7	-	323	79.6	457	252	20	6	21.2	3.4	Muscogee Creek Nation
21	13	-	214	91.6	270	160	34	28	34.1	8.3	Diegueno
21	15	6	230	173.5	399	133	42	21	36.6	6.7	Gabrieleno
36	19	5	509	68.4	651	420	60	41	24.0	7.0	Iroquois
70	51	31	733	98.0	1 102	580	152	108	24.1	10.5	Juaneno (Acjachemem)
97	50	6	999	109.3	1 180	554	153	92	43.6	7.3	Luiseno
57	30	1	387	98.4	439	251	88	59	42.8	11.5	Luiseno
15	-	-	131	138.2	196	62	15	-	37.2	4.8	Pechanga Band of Luiseno Mission Indians
16	7	-	288	108.3	310	150	23	16	48.3	3.8	Soboba
43	14	9	229	112.7	378	186	66	47	22.4	13.6	Mission Indians
179	40	6	1 883	97.2	2 708	1 414	225	146	27.1	6.1	Navajo
4	27	-	219	64.8	250	164	31	10	30.7	8.6	Osage
9	20	-	183	110.4	285	117	29	20	26.0	7.5	Palute
11	11	-	238	127.3	353	180	22	16	34.8	4.1	Pima
5	11	-	231	127.7	338	173	16	16	35.7	3.0	Pima
3	13	-	193	114.5	330	162	16	16	20.3	3.9	Potawatomi
3	5	-	180	96.7	270	149	8	8	23.7	2.3	Potawatomi
43	29	27	1 390	89.8	1 935	1 033	99	60	26.6	3.8	Pueblo
16	9	-	297	95.6	468	229	25	25	19.4	4.3	Hopi
6	5	14	313	90.7	471	254	25	6	21.1	4.2	Pueblo
7	1	-	196	117.9	197	100	8	5	53.9	1.9	Serrano
7	1	-	179	112.3	171	85	8	5	55.0	2.1	Serrano
13	9	-	273	43.2	278	198	22	14	28.9	5.6	Shoshone
13	9	-	273	40.3	270	198	22	14	29.5	5.7	Shoshone
59	10	7	1 267	85.9	1 735	939	76	42	26.3	3.2	Sioux
9	-	-	145	156.6	280	113	9	-	24.7	2.4	Oglala Sioux
34	10	7	689	77.9	861	486	51	31	29.8	4.2	Sioux
4	24	-	414	80.7	542	304	28	21	27.5	3.7	Tohono O'odham
4	24	-	414	80.7	542	304	28	21	27.5	3.7	Tohono O'odham
55	13	16	728	122.9	1 165	486	84	34	28.2	5.2	Yaqui
55	13	16	662	125.4	1 074	448	84	34	28.0	5.6	Yaqui
44	11	1	302	133.8	374	190	56	41	47.0	7.9	Yuman
26	11	1	182	98.9	206	123	38	23	43.1	10.5	Fort Mojave Indian Tribe of Arizona
36	3	-	518	76.3	624	412	39	24	31.7	4.3	<b>Alaska Native</b>
<b>70 053</b>	<b>43 907</b>	<b>14 615</b>	<b>529 299</b>	<b>93.8</b>	<b>771 474</b>	<b>405 654</b>	<b>128 575</b>	<b>78 026</b>	<b>24.8</b>	<b>12.5</b>	<b>Louisville, KY—IN MSA</b>
101	35	-	1 271	107.2	2 164	1 016	136	74	17.8	5.2	<b>American Indian and Alaska Native</b>
80	17	-	905	110.1	1 562	715	97	47	17.8	5.1	<b>American Indian</b>
44	1	-	446	108.7	810	379	45	19	13.0	4.0	Cherokee
44	1	-	387	120.2	751	340	45	19	11.9	5.3	Cherokee
<b>14 427</b>	<b>9 100</b>	<b>3 052</b>	<b>124 113</b>	<b>95.5</b>	<b>180 606</b>	<b>93 983</b>	<b>26 579</b>	<b>15 766</b>	<b>25.6</b>	<b>11.0</b>	<b>Lubbock, TX MSA</b>
46	11	-	704	99.6	996	528	57	33	29.1	4.1	<b>American Indian and Alaska Native</b>
34	11	-	557	99.5	791	423	45	24	28.8	4.1	<b>American Indian</b>
<b>16 970</b>	<b>10 606</b>	<b>3 612</b>	<b>111 928</b>	<b>92.0</b>	<b>164 811</b>	<b>87 564</b>	<b>31 188</b>	<b>18 390</b>	<b>23.3</b>	<b>14.5</b>	<b>Lynchburg, VA MSA</b>
62	-	11	344	105.8	562	289	73	48	20.6	10.3	<b>American Indian and Alaska Native</b>
48	-	11	261	106.1	431	221	59	48	19.9	11.0	<b>American Indian</b>
<b>20 305</b>	<b>12 044</b>	<b>3 642</b>	<b>169 482</b>	<b>90.3</b>	<b>235 100</b>	<b>126 507</b>	<b>35 991</b>	<b>21 986</b>	<b>27.1</b>	<b>11.2</b>	<b>Macon, GA MSA</b>
24	6	12	430	102.8	663	331	42	24	24.0	4.8	<b>American Indian and Alaska Native</b>
24	-	-	337	104.7	544	262	24	6	21.2	3.5	<b>American Indian</b>
<b>19 782</b>	<b>14 833</b>	<b>5 106</b>	<b>215 613</b>	<b>97.8</b>	<b>330 781</b>	<b>168 943</b>	<b>39 721</b>	<b>23 491</b>	<b>22.4</b>	<b>9.3</b>	<b>Madison, WI MSA</b>
13	2	-	751	102.1	1 093	539	15	2	28.0	1.0	<b>American Indian and Alaska Native</b>
7	2	-	587	103.2	869	442	9	2	27.2	0.8	<b>American Indian</b>
<b>13 597</b>	<b>9 065</b>	<b>2 676</b>	<b>88 083</b>	<b>99.6</b>	<b>132 061</b>	<b>67 068</b>	<b>25 338</b>	<b>14 933</b>	<b>24.9</b>	<b>14.4</b>	<b>Mansfield, OH MSA</b>
29	21	-	223	105.4	351	163	50	9	23.4	10.9	<b>American Indian and Alaska Native</b>
<b>31 767</b>	<b>18 887</b>	<b>5 159</b>	<b>293 750</b>	<b>93.9</b>	<b>368 953</b>	<b>194 345</b>	<b>55 813</b>	<b>30 518</b>	<b>35.2</b>	<b>9.8</b>	<b>McAllen—Edinburg—Mission, TX MSA</b>
119	36	19	1 095	91.1	1 326	702	174	128	36.6	8.3	<b>American Indian and Alaska Native</b>
70	21	4	552	97.5	684	321	95	62	37.2	8.7	<b>American Indian</b>
62	10	4	257	54.1	246	147	76	62	37.9	19.2	Canadian and Latin American
62	-	4	257	50.2	236	147	66	62	38.9	17.1	Mexican American Indian
<b>14 344</b>	<b>11 165</b>	<b>3 490</b>	<b>93 242</b>	<b>94.4</b>	<b>137 145</b>	<b>71 769</b>	<b>28 999</b>	<b>16 420</b>	<b>24.3</b>	<b>16.0</b>	<b>Medford—Ashland, OR MSA</b>
104	39	-	969	103.8	1 392	712	143	80	29.5	7.2	<b>American Indian and Alaska Native</b>
85	29	-	765	102.7	1 060	532	114	55	31.7	7.4	<b>American Indian</b>
22	22	-	229	73.4	283	174	44	20	28.7	11.1	Cherokee
15	22	-	229	65.1	264	174	37	20	30.2	9.8	Cherokee



Table 60. Age and Sex for Selected American Indian and Alaska Native Tribes (One Tribe Reported): 2000—Con.

[Data based on a sample (except Tables 79 and 80). For information on confidentiality protection, coverage, sampling error, and nonsampling error, see Appendix G. Tribes are shown if respondents reported only one tribe or as American Indian or Alaska Native only and met the specified threshold. For more information, see "How to Use This Census Report"]

Metropolitan Area	Total population	Median age	Age								
			Under 5 years	5 to 17 years	18 to 20 years	21 to 24 years	25 to 34 years	35 to 44 years	45 to 54 years	55 to 59 years	60 to 64 years
<b>Melbourne–Titusville–Palm Bay, FL MSA</b>	<b>476 230</b>	<b>41.6</b>	<b>24 677</b>	<b>79 657</b>	<b>15 726</b>	<b>16 432</b>	<b>50 205</b>	<b>79 237</b>	<b>63 365</b>	<b>26 417</b>	<b>25 848</b>
American Indian and Alaska Native	2 070	40.3	129	259	72	136	159	575	326	129	90
American Indian	1 494	40.6	73	208	51	78	109	470	221	94	79
Cherokee	594	40.7	16	88	9	44	37	183	104	44	31
Cherokee	590	40.7	16	84	9	44	37	183	104	44	31
<b>Memphis, TN–AR–MS MSA</b>	<b>1 135 614</b>	<b>33.3</b>	<b>86 382</b>	<b>235 127</b>	<b>45 946</b>	<b>60 703</b>	<b>167 251</b>	<b>186 658</b>	<b>151 534</b>	<b>50 383</b>	<b>38 794</b>
American Indian and Alaska Native	2 408	33.6	242	325	130	142	402	440	390	83	83
American Indian	1 538	33.1	144	197	65	110	281	310	242	26	47
Cherokee	731	37.2	53	125	37	22	95	191	110	16	30
Cherokee	717	37.3	49	122	37	22	91	188	110	16	30
<b>Merced, CA MSA</b>	<b>210 554</b>	<b>29.2</b>	<b>18 295</b>	<b>54 118</b>	<b>9 786</b>	<b>11 630</b>	<b>27 954</b>	<b>31 740</b>	<b>22 619</b>	<b>8 105</b>	<b>6 483</b>
American Indian and Alaska Native	2 207	31.1	124	520	77	113	382	458	332	94	69
American Indian	1 482	30.5	67	396	52	59	259	310	221	46	42
Canadian and Latin American	561	24.1	14	205	37	28	101	108	40	6	8
Mexican American Indian	521	21.5	14	205	29	28	91	100	40	-	-
<b>Miami–Fort Lauderdale, FL CMSA</b>	<b>3 876 380</b>	<b>36.7</b>	<b>247 026</b>	<b>691 857</b>	<b>139 553</b>	<b>179 653</b>	<b>563 447</b>	<b>655 927</b>	<b>495 395</b>	<b>184 534</b>	<b>158 262</b>
American Indian and Alaska Native	8 803	33.4	601	1 805	364	526	1 366	1 717	1 170	341	339
American Indian	5 185	34.0	343	880	227	344	928	954	713	246	187
Canadian and Latin American	1 412	34.2	62	242	51	101	294	275	182	78	50
South American Indian	532	37.9	21	74	6	24	113	104	82	55	32
Cherokee	1 142	38.8	43	101	67	70	177	299	161	78	48
Cherokee	1 078	39.3	34	76	67	70	169	299	144	78	48
Seminole	717	22.3	105	210	41	39	121	87	64	9	10
Florida Seminole	261	20.6	30	78	27	15	38	23	28	4	5
Seminole	452	23.5	75	132	14	24	79	64	36	5	5
<b>Milwaukee–Racine, WI CMSA</b>	<b>1 689 572</b>	<b>35.6</b>	<b>116 337</b>	<b>330 386</b>	<b>67 768</b>	<b>84 418</b>	<b>230 251</b>	<b>280 009</b>	<b>230 176</b>	<b>77 070</b>	<b>61 403</b>
American Indian and Alaska Native	10 747	26.9	957	2 934	505	621	1 554	1 886	1 056	413	376
American Indian	8 465	27.1	738	2 308	372	540	1 206	1 476	891	345	269
Cherokee	456	33.6	63	95	-	18	64	106	54	15	10
Cherokee	431	32.0	63	95	-	18	64	92	47	15	6
Chippewa	2 257	25.9	224	618	42	193	297	352	231	111	83
Chippewa	1 131	26.8	116	301	15	83	136	141	155	77	39
Iroquois	1 696	27.3	150	409	106	130	226	337	228	16	53
Oneida Nation of New York	1 656	27.2	150	395	106	130	222	337	216	16	43
Menominee	1 204	22.9	72	449	37	64	187	194	106	40	46
Winnebago	618	29.3	82	163	24	16	115	99	46	42	17
Ho-Chunk Nation of Wisconsin	528	25.7	74	148	24	9	97	82	46	25	17
<b>Minneapolis–St. Paul, MN–WI MSA</b>	<b>2 968 806</b>	<b>34.2</b>	<b>211 411</b>	<b>581 563</b>	<b>116 014</b>	<b>156 472</b>	<b>456 170</b>	<b>533 044</b>	<b>405 505</b>	<b>129 925</b>	<b>94 521</b>
American Indian and Alaska Native	22 150	28.2	1 861	5 621	1 015	1 517	3 695	4 139	2 420	673	515
American Indian	17 528	28.8	1 342	4 443	800	1 180	2 900	3 255	1 993	579	448
Canadian and Latin American	745	23.0	68	204	38	96	135	115	66	6	-
Mexican American Indian	445	23.0	61	95	11	79	96	49	48	6	-
Cherokee	348	37.9	-	31	3	14	88	72	73	17	24
Chippewa	10 191	30.3	683	2 543	446	625	1 687	2 042	1 167	376	243
Chippewa	3 750	30.3	291	866	184	229	685	674	423	184	84
Leech Lake	884	30.0	64	224	22	62	196	138	107	13	26
Mille Lacs	643	26.9	67	156	47	21	137	98	59	34	8
Minnesota Chippewa	441	35.5	13	111	27	17	46	111	54	9	20
Red Lake Band of Chippewa Indians	1 366	24.4	90	394	71	140	172	237	149	67	28
Turtle Mountain Band	456	31.0	17	126	10	40	69	114	44	8	7
White Earth	1 484	32.6	78	370	39	75	196	384	210	29	44
Sioux	3 229	26.0	318	788	173	281	509	467	377	112	106
Mdewakanton Sioux	201	23.3	7	70	14	13	14	25	27	10	-
Sioux	634	32.1	40	168	21	60	91	84	122	14	12
Sisseton-Wahpeton	349	39.4	36	56	17	25	9	100	66	8	6
Winnebago	337	25.6	20	102	13	22	49	42	44	20	14
<b>Missoula, MT MSA</b>	<b>95 802</b>	<b>33.4</b>	<b>5 337</b>	<b>16 538</b>	<b>6 169</b>	<b>8 460</b>	<b>13 283</b>	<b>14 725</b>	<b>13 993</b>	<b>4 501</b>	<b>3 102</b>
American Indian and Alaska Native	2 235	25.2	90	736	143	143	282	385	209	68	81
American Indian	1 789	26.9	81	548	103	108	224	358	163	64	57
Blackfeet	448	25.5	-	154	43	24	50	116	51	-	10
<b>Mobile, AL MSA</b>	<b>540 258</b>	<b>35.8</b>	<b>37 813</b>	<b>106 375</b>	<b>22 281</b>	<b>27 657</b>	<b>69 646</b>	<b>84 809</b>	<b>71 624</b>	<b>27 403</b>	<b>22 923</b>
American Indian and Alaska Native	3 488	35.2	222	749	183	128	441	619	569	239	176
American Indian	2 740	35.7	143	611	126	93	357	478	458	211	134
Cherokee	483	45.2	23	57	17	13	61	69	137	54	26
Cherokee	412	40.5	23	45	17	13	57	67	108	54	8
Choctaw	1 134	29.2	71	300	75	42	175	221	110	44	36
Choctaw	362	32.2	24	94	8	-	83	90	27	8	13
Mowa Band of Choctaw	734	25.6	47	206	52	42	92	108	83	36	23
Creek	611	44.3	11	158	10	13	66	60	144	100	18
Muscogee Creek Nation	452	46.5	-	85	-	13	49	52	121	96	11
<b>Modesto, CA MSA</b>	<b>446 997</b>	<b>31.9</b>	<b>35 164</b>	<b>103 652</b>	<b>20 817</b>	<b>22 786</b>	<b>59 951</b>	<b>71 097</b>	<b>54 495</b>	<b>17 985</b>	<b>14 531</b>
American Indian and Alaska Native	5 224	32.5	414	1 062	255	314	763	884	828	224	125
American Indian	3 609	33.7	303	749	143	186	494	641	593	149	94
Canadian and Latin American	720	19.9	62	275	33	51	63	117	76	24	19
Mexican American Indian	647	19.6	62	242	33	51	42	104	76	18	19
Cherokee	918	40.8	44	117	26	45	169	132	206	52	21
Cherokee	816	42.0	34	91	26	45	149	113	193	52	15
Choctaw	352	35.3	48	87	6	5	27	64	67	2	11
<b>Monroe, LA MSA</b>	<b>147 250</b>	<b>32.5</b>	<b>10 606</b>	<b>30 398</b>	<b>8 015</b>	<b>9 801</b>	<b>19 482</b>	<b>21 480</b>	<b>17 995</b>	<b>6 317</b>	<b>5 709</b>
<b>Montgomery, AL MSA</b>	<b>333 055</b>	<b>34.4</b>	<b>22 680</b>	<b>64 215</b>	<b>15 169</b>	<b>18 883</b>	<b>48 560</b>	<b>53 900</b>	<b>43 894</b>	<b>14 743</b>	<b>12 997</b>
American Indian and Alaska Native	1 190	33.0	50	273	44	61	204	197	175	94	59
American Indian	833	34.1	36	206	44	16	135	169	125	49	41
Cherokee	380	31.8	14	115	24	-	57	77	58	14	14

Table 60. **Age and Sex for Selected American Indian and Alaska Native Tribes (One Tribe Reported): 2000—Con.**

[Data based on a sample (except Tables 79 and 80). For information on confidentiality protection, coverage, sampling error, and nonsampling error, see Appendix G. Tribes are shown if respondents reported only one tribe or as American Indian or Alaska Native only and met the specified threshold. For more information, see "How to Use This Census Report"]

Age—Con.			Age and sex						Percent of total population		Metropolitan Area
65 to 74 years	75 to 84 years	85 years and over	All ages		18 years and over		65 years and over		Under 18 years	65 years and over	
			Female	Males per 100 females	Total	Female	Total	Female			
<b>52 089</b>	<b>33 525</b>	<b>9 052</b>	<b>243 247</b>	<b>95.8</b>	<b>371 896</b>	<b>192 488</b>	<b>94 666</b>	<b>52 262</b>	<b>21.9</b>	<b>19.9</b>	<b>Melbourne–Titusville–Palm Bay, FL MSA</b>
129	58	8	849	143.8	1 682	709	195	99	18.7	9.4	American Indian and Alaska Native
81	30	-	641	133.1	1 213	521	111	49	18.8	7.4	American Indian
13	25	-	271	119.2	490	235	38	16	17.5	6.4	Cherokee
13	25	-	271	117.7	490	235	38	16	16.9	6.4	Cherokee
<b>61 622</b>	<b>38 785</b>	<b>12 429</b>	<b>591 743</b>	<b>91.9</b>	<b>814 105</b>	<b>434 311</b>	<b>112 836</b>	<b>69 588</b>	<b>28.3</b>	<b>9.9</b>	<b>Memphis, TN–AR–MS MSA</b>
112	48	11	1 143	110.7	1 841	862	171	120	23.5	7.1	American Indian and Alaska Native
93	16	4	719	113.9	1 197	541	113	64	22.2	7.3	American Indian
32	16	4	326	124.2	553	252	52	17	24.4	7.1	Cherokee
32	16	4	319	124.8	546	252	52	17	23.8	7.3	Cherokee
<b>11 492</b>	<b>6 403</b>	<b>1 929</b>	<b>106 097</b>	<b>98.5</b>	<b>138 141</b>	<b>70 514</b>	<b>19 824</b>	<b>11 469</b>	<b>34.4</b>	<b>9.4</b>	<b>Merced, CA MSA</b>
29	-	9	1 039	112.4	1 563	721	38	9	29.2	1.7	American Indian and Alaska Native
21	-	9	733	102.2	1 019	491	30	9	31.2	2.0	American Indian
5	-	9	258	117.4	342	149	14	-	39.0	2.5	Canadian and Latin American
5	-	9	258	101.9	302	149	14	-	42.0	2.7	Mexican American Indian
<b>279 475</b>	<b>200 656</b>	<b>80 595</b>	<b>2 007 211</b>	<b>93.1</b>	<b>2 937 497</b>	<b>1 548 623</b>	<b>560 726</b>	<b>333 007</b>	<b>24.2</b>	<b>14.5</b>	<b>Miami–Fort Lauderdale, FL CMSA</b>
388	166	20	4 531	94.3	6 397	3 228	574	355	27.3	6.5	American Indian and Alaska Native
259	95	9	2 659	95.0	3 962	2 018	363	230	23.6	7.0	American Indian
73	4	-	715	97.5	1 108	541	77	56	21.5	5.5	Canadian and Latin American
21	-	-	303	75.6	437	237	21	11	17.9	3.9	South American Indian
85	13	-	600	90.3	998	526	98	57	12.6	8.6	Cherokee
85	8	-	560	92.5	968	504	93	52	10.2	8.6	Cherokee
5	17	9	388	84.8	402	213	31	18	43.9	4.3	Seminole
-	4	9	137	90.5	153	84	13	13	41.4	5.0	Florida Seminole
5	13	-	251	80.1	245	129	18	5	45.8	4.0	Seminole
<b>108 678</b>	<b>76 018</b>	<b>27 058</b>	<b>868 746</b>	<b>94.5</b>	<b>1 242 849</b>	<b>650 643</b>	<b>211 754</b>	<b>126 869</b>	<b>26.4</b>	<b>12.5</b>	<b>Milwaukee–Racine, WI CMSA</b>
326	70	49	5 536	94.1	6 856	3 565	445	271	36.2	4.1	American Indian and Alaska Native
232	57	31	4 502	88.0	5 419	2 904	320	181	36.0	3.8	American Indian
10	13	8	244	86.9	298	141	31	26	34.6	6.8	Cherokee
10	13	8	226	90.7	273	123	31	26	36.7	7.2	Cherokee
75	13	18	1 190	89.7	1 415	759	106	73	37.3	4.7	Chippewa
43	13	12	604	87.3	714	376	68	39	36.9	6.0	Chippewa
26	15	-	961	76.5	1 137	623	41	30	33.0	2.4	Iroquois
26	15	-	942	75.8	1 111	611	41	30	32.9	2.5	Oneida Nation of New York
9	-	-	605	99.0	683	365	9	-	43.3	0.7	Menominee
14	-	-	376	64.4	373	239	14	14	39.6	2.3	Winnebago
6	-	-	338	56.2	306	218	6	6	42.0	1.1	Ho-Chunk Nation of Wisconsin
<b>146 395</b>	<b>99 558</b>	<b>38 228</b>	<b>1 503 579</b>	<b>97.4</b>	<b>2 175 832</b>	<b>1 117 285</b>	<b>284 181</b>	<b>169 058</b>	<b>26.7</b>	<b>9.6</b>	<b>Minneapolis–St. Paul, MN–WI MSA</b>
453	182	59	11 211	97.6	14 668	7 491	694	380	33.8	3.1	American Indian and Alaska Native
397	157	34	9 129	92.0	11 743	6 195	588	325	33.0	3.4	American Indian
-	7	10	289	157.8	473	136	17	10	36.5	2.3	Canadian and Latin American
-	-	-	179	148.6	289	97	-	-	35.1	-	Mexican American Indian
20	6	-	148	135.1	317	138	26	17	8.9	7.5	Cherokee
284	74	21	5 419	88.1	6 965	3 757	379	213	37.9	3.1	Chippewa
100	30	-	2 034	84.4	2 593	1 328	130	59	30.9	3.5	Chippewa
32	-	-	452	95.6	596	311	32	20	32.6	3.6	Leech Lake
16	-	-	344	86.9	420	229	16	10	34.7	2.5	Mille Lacs
9	24	-	272	62.1	317	208	33	28	28.1	7.5	Minnesota Chippewa
18	-	-	755	80.9	882	509	18	18	35.4	1.3	Red Lake Band of Chippewa Indians
15	6	-	227	100.9	313	166	21	21	31.4	4.6	Turtle Mountain Band
36	9	14	834	77.9	1 036	630	59	32	30.2	4.0	White Earth
40	58	-	1 665	93.9	2 123	1 126	98	50	34.3	3.0	Sioux
2	19	-	99	103.0	124	53	21	2	38.3	10.4	Mdewakanton Sioux
6	16	-	297	113.5	426	213	22	7	32.8	3.5	Sioux
17	9	-	236	47.9	257	177	26	14	26.4	7.4	Sisseton-Wahpeton
11	-	-	167	101.8	215	105	11	11	36.2	3.3	Winnebago
<b>4 842</b>	<b>3 609</b>	<b>1 243</b>	<b>48 030</b>	<b>99.5</b>	<b>73 927</b>	<b>37 336</b>	<b>9 694</b>	<b>5 554</b>	<b>22.8</b>	<b>10.1</b>	<b>Missoula, MT MSA</b>
67	22	9	1 206	85.3	1 409	799	98	60	37.0	4.4	American Indian and Alaska Native
63	17	3	923	93.8	1 160	651	83	53	35.2	4.6	American Indian
-	-	-	238	88.2	294	165	-	-	34.4	-	Blackfeet
<b>38 905</b>	<b>23 561</b>	<b>7 261</b>	<b>281 613</b>	<b>91.8</b>	<b>396 070</b>	<b>210 324</b>	<b>69 727</b>	<b>40 830</b>	<b>26.7</b>	<b>12.9</b>	<b>Mobile, AL MSA</b>
87	56	19	1 703	104.8	2 517	1 187	162	78	27.8	4.6	American Indian and Alaska Native
81	29	19	1 357	101.9	1 986	968	129	76	27.5	4.7	American Indian
18	8	-	221	118.6	403	167	26	12	16.6	5.4	Cherokee
12	8	-	192	114.6	344	146	20	12	16.5	4.9	Cherokee
39	9	12	605	87.4	763	440	60	39	32.7	5.3	Choctaw
9	-	6	180	101.1	244	128	15	6	32.6	4.1	Choctaw
30	9	6	394	86.3	481	281	45	33	34.5	6.1	Mowa Band of Choctaw
18	6	7	306	99.7	442	203	31	25	27.7	5.1	Creek
12	6	7	224	101.8	367	166	25	19	18.8	5.5	Muscogee Creek Nation
<b>24 311</b>	<b>16 793</b>	<b>5 415</b>	<b>227 730</b>	<b>96.3</b>	<b>308 181</b>	<b>160 206</b>	<b>46 519</b>	<b>27 167</b>	<b>31.1</b>	<b>10.4</b>	<b>Modesto, CA MSA</b>
241	87	27	2 752	89.8	3 748	2 004	355	207	28.3	6.8	American Indian and Alaska Native
176	65	16	1 944	85.6	2 557	1 374	257	137	29.1	7.1	American Indian
-	-	-	333	116.2	383	192	-	-	46.8	-	Canadian and Latin American
-	-	-	303	113.5	343	168	-	-	47.0	-	Mexican American Indian
87	13	6	495	85.5	757	411	106	59	17.5	11.5	Cherokee
79	13	6	438	86.3	691	376	98	59	15.3	12.0	Cherokee
20	15	-	220	60.0	217	129	35	22	38.4	9.9	Choctaw
<b>9 663</b>	<b>5 889</b>	<b>1 895</b>	<b>77 798</b>	<b>89.3</b>	<b>106 246</b>	<b>57 612</b>	<b>17 447</b>	<b>10 701</b>	<b>27.8</b>	<b>11.8</b>	<b>Monroe, LA MSA</b>
<b>20 618</b>	<b>12 801</b>	<b>4 595</b>	<b>171 958</b>	<b>93.7</b>	<b>246 160</b>	<b>129 309</b>	<b>38 014</b>	<b>23 377</b>	<b>26.1</b>	<b>11.4</b>	<b>Montgomery, AL MSA</b>
17	10	6	541	120.0	867	441	33	23	27.1	2.8	American Indian and Alaska Native
12	-	-	355	134.6	591	272	12	7	29.1	1.4	American Indian
7	-	-	179	112.3	251	117	7	7	33.9	1.8	Cherokee

Table 60. Age and Sex for Selected American Indian and Alaska Native Tribes (One Tribe Reported): 2000—Con.

[Data based on a sample (except Tables 79 and 80). For information on confidentiality protection, coverage, sampling error, and nonsampling error, see Appendix G. Tribes are shown if respondents reported only one tribe or as American Indian or Alaska Native only and met the specified threshold. For more information, see "How to Use This Census Report"]

Metropolitan Area	Total population	Median age	Age								
			Under 5 years	5 to 17 years	18 to 20 years	21 to 24 years	25 to 34 years	35 to 44 years	45 to 54 years	55 to 59 years	60 to 64 years
<b>Muncie, IN MSA</b> .....	<b>118 769</b>	<b>33.8</b>	<b>7 013</b>	<b>19 283</b>	<b>9 166</b>	<b>10 863</b>	<b>14 870</b>	<b>15 689</b>	<b>14 811</b>	<b>6 031</b>	<b>5 016</b>
Myrtle Beach, SC MSA .....	196 629	38.5	11 065	30 867	7 981	10 165	27 276	30 641	27 072	11 578	10 445
American Indian and Alaska Native .....	814	32.8	38	152	26	18	200	174	92	41	43
American Indian .....	626	32.2	19	125	15	13	171	149	57	18	37
<b>Naples, FL MSA</b> .....	<b>251 377</b>	<b>44.1</b>	<b>13 300</b>	<b>36 507</b>	<b>7 310</b>	<b>8 903</b>	<b>28 288</b>	<b>34 222</b>	<b>29 479</b>	<b>15 240</b>	<b>16 772</b>
American Indian and Alaska Native .....	1 067	30.4	60	218	36	57	262	215	99	29	32
American Indian .....	889	30.7	46	212	16	57	185	190	66	26	32
<b>Nashville, TN MSA</b> .....	<b>1 231 311</b>	<b>34.5</b>	<b>84 507</b>	<b>220 919</b>	<b>56 060</b>	<b>69 523</b>	<b>193 581</b>	<b>213 296</b>	<b>169 018</b>	<b>56 340</b>	<b>44 600</b>
American Indian and Alaska Native .....	3 877	33.2	199	808	237	250	589	827	654	113	77
American Indian .....	2 753	33.5	156	528	163	181	422	609	456	84	67
Cherokee .....	1 345	37.1	58	262	109	69	117	295	283	48	44
Cherokee .....	1 206	37.4	51	227	103	69	104	243	261	48	44
<b>New London--Norwich, CT--RI MSA</b> .....	<b>293 566</b>	<b>37.5</b>	<b>17 884</b>	<b>52 612</b>	<b>11 281</b>	<b>13 708</b>	<b>38 904</b>	<b>51 286</b>	<b>41 036</b>	<b>15 341</b>	<b>11 428</b>
American Indian and Alaska Native .....	2 613	26.7	336	604	140	126	408	338	383	106	23
American Indian .....	2 145	26.5	272	524	121	89	345	310	283	90	17
Mohegan .....	440	32.2	47	104	19	17	90	48	56	19	-
Pequot .....	745	19.1	130	225	39	26	57	124	98	19	9
Mashantucket Pequot .....	529	16.8	113	171	39	17	35	65	58	2	9
<b>New Orleans, LA MSA</b> .....	<b>1 337 726</b>	<b>35.0</b>	<b>90 841</b>	<b>266 556</b>	<b>57 510</b>	<b>72 188</b>	<b>182 196</b>	<b>217 919</b>	<b>185 466</b>	<b>63 663</b>	<b>49 169</b>
American Indian and Alaska Native .....	5 390	33.3	304	1 263	268	228	823	958	760	189	154
American Indian .....	3 800	33.5	217	881	176	164	589	684	600	141	114
Cherokee .....	481	36.3	12	101	33	11	74	94	86	-	47
Cherokee .....	443	36.2	12	85	33	11	74	81	82	-	47
United Houma Nation .....	1 308	29.3	67	375	83	59	186	211	211	35	7
<b>New York--Northern New Jersey--Long Island, NY--NJ--CT--PA CMSA</b> .....	<b>21 199 865</b>	<b>36.1</b>	<b>1 424 427</b>	<b>3 802 455</b>	<b>773 776</b>	<b>1 057 075</b>	<b>3 133 076</b>	<b>3 592 353</b>	<b>2 856 683</b>	<b>1 040 077</b>	<b>833 807</b>
American Indian and Alaska Native .....	64 633	29.6	5 574	14 917	3 054	4 031	10 728	10 598	7 613	2 176	1 786
American Indian .....	32 000	32.8	1 956	5 897	1 503	2 220	5 720	6 041	4 385	1 167	955
Blackfeet .....	860	39.7	22	93	53	32	93	304	183	42	-
Canadian and Latin American .....	13 304	30.0	946	2 510	716	1 104	2 790	2 289	1 618	453	248
Central American Indian .....	3 506	31.6	198	784	189	181	650	613	481	134	117
Mexican American Indian .....	3 382	23.8	512	676	171	449	784	530	131	26	7
South American Indian .....	4 101	34.6	126	684	165	272	862	713	710	199	76
Spanish American Indian .....	2 050	31.1	104	338	191	144	467	356	245	85	35
Cherokee .....	3 773	41.2	113	495	115	221	542	800	698	224	241
Cherokee .....	3 602	41.3	88	477	115	213	514	759	664	214	241
Delaware .....	915	34.8	27	192	14	53	176	198	161	34	-
Ramapough Mountain .....	581	30.8	22	144	9	38	135	100	96	13	-
Iroquois .....	1 313	39.5	51	252	12	55	150	325	235	56	55
Mohawk .....	728	38.0	9	144	12	23	103	170	146	25	30
Long Island .....	482	38.0	35	100	3	24	69	48	85	26	41
Poospatuck .....	245	31.8	10	73	3	18	48	19	25	16	14
Pueblo .....	1 415	28.8	35	101	11	9	81	74	38	13	11
Shinnecock .....	1 186	29.5	83	207	77	126	206	187	113	46	23
<b>Norfolk--Virginia Beach--Newport News, VA--NC MSA</b> .....	<b>1 569 541</b>	<b>33.7</b>	<b>108 687</b>	<b>304 788</b>	<b>74 785</b>	<b>99 981</b>	<b>228 059</b>	<b>271 874</b>	<b>197 621</b>	<b>67 610</b>	<b>54 795</b>
American Indian and Alaska Native .....	6 893	29.3	477	1 194	493	698	1 072	1 350	938	204	190
American Indian .....	5 109	29.1	322	904	394	511	798	1 042	652	126	164
Cherokee .....	1 604	36.3	50	306	78	111	189	457	204	65	67
Cherokee .....	1 533	35.8	50	306	78	111	179	415	200	65	57
<b>Ocala, FL MSA</b> .....	<b>258 916</b>	<b>43.8</b>	<b>13 079</b>	<b>42 191</b>	<b>7 628</b>	<b>8 831</b>	<b>25 748</b>	<b>36 260</b>	<b>31 097</b>	<b>14 532</b>	<b>16 010</b>
American Indian and Alaska Native .....	1 314	34.9	68	280	77	76	157	267	210	45	49
American Indian .....	924	34.1	38	190	63	70	110	171	174	18	32
<b>Odessa--Midland, TX MSA</b> .....	<b>237 132</b>	<b>33.4</b>	<b>18 170</b>	<b>53 651</b>	<b>11 166</b>	<b>11 381</b>	<b>28 841</b>	<b>38 450</b>	<b>30 649</b>	<b>9 919</b>	<b>8 305</b>
American Indian and Alaska Native .....	1 542	29.3	144	321	75	106	236	194	238	65	44
American Indian .....	911	38.6	89	117	41	53	134	107	197	48	34
<b>Oklahoma City, OK MSA</b> .....	<b>1 083 346</b>	<b>34.3</b>	<b>75 286</b>	<b>201 370</b>	<b>54 207</b>	<b>68 478</b>	<b>152 816</b>	<b>172 968</b>	<b>143 261</b>	<b>51 332</b>	<b>40 520</b>
American Indian and Alaska Native .....	43 693	27.2	3 888	10 551	2 841	2 917	6 888	6 628	5 171	1 524	1 192
American Indian .....	39 890	27.3	3 536	9 663	2 556	2 659	6 244	5 994	4 823	1 382	1 093
Apache .....	312	32.2	24	39	8	25	97	59	25	30	5
Arapahoe .....	389	22.9	58	102	14	38	52	56	48	5	12
Arapahoe .....	389	22.9	58	102	14	38	52	56	48	5	12
Caddo .....	423	29.5	46	52	35	52	81	49	61	14	20
Caddo .....	385	30.0	46	52	24	38	81	41	56	14	20
Cherokee .....	7 202	29.3	475	1 669	431	561	992	1 246	930	300	206
Cherokee .....	6 884	29.5	460	1 558	404	542	948	1 199	896	292	201
Cheyenne .....	928	25.7	96	267	20	64	161	102	140	30	22
Cheyenne .....	821	26.0	96	221	13	64	152	72	125	30	22
Cheyenne-Arapaho .....	1 148	23.4	134	330	74	92	219	139	104	13	18
Chickasaw .....	2 676	29.8	248	552	191	119	482	382	330	145	81
Choctaw .....	7 182	29.7	622	1 554	475	413	1 117	1 082	913	258	243
Choctaw .....	6 164	29.1	540	1 340	426	371	967	949	776	203	204
Oklahoma Choctaw .....	763	36.9	54	173	36	20	84	93	106	49	31
Comanche .....	671	30.3	74	121	41	30	123	83	129	26	15
Comanche .....	671	30.3	74	121	41	30	123	83	129	26	15
Creek .....	3 185	26.0	255	794	221	247	677	335	376	78	72
Muscogee Creek Nation .....	3 167	25.9	255	794	221	247	664	335	371	78	72
Delaware .....	281	39.5	32	51	19	11	9	69	45	9	17
Kickapoo .....	813	20.7	64	262	85	42	105	141	45	25	17
Kickapoo .....	679	20.3	61	225	63	32	105	115	39	6	6
Kiowa .....	1 368	25.6	61	389	67	147	228	229	116	24	43
Kiowa .....	1 336	25.3	61	383	67	147	212	219	116	24	43
Potawatomi .....	2 392	28.4	118	636	202	137	321	383	274	134	61
Citizen Potawatomi Nation .....	425	30.6	11	142	27	4	84	53	46	26	6
Potawatomi .....	1 939	28.1	107	483	175	133	237	322	222	108	55

Table 60. **Age and Sex for Selected American Indian and Alaska Native Tribes (One Tribe Reported): 2000—Con.**

[Data based on a sample (except Tables 79 and 80). For information on confidentiality protection, coverage, sampling error, and nonsampling error, see Appendix G. Tribes are shown if respondents reported only one tribe or as American Indian or Alaska Native only and met the specified threshold. For more information, see "How to Use This Census Report"]

Age—Con.			Age and sex						Percent of total population		Metropolitan Area
65 to 74 years	75 to 84 years	85 years and over	All ages		18 years and over		65 years and over		Under 18 years	65 years and over	
			Female	Males per 100 females	Total	Female	Total	Female			
8 401	5 690	1 936	61 890	91.9	92 473	48 916	16 027	9 659	22.1	13.5	Muncie, IN MSA
18 732	8 658	2 149	100 418	95.8	154 697	79 950	29 539	16 377	21.3	15.0	Myrtle Beach, SC MSA
20	10	-	371	119.4	624	274	30	18	23.3	3.7	American Indian and Alaska Native
12	10	-	287	118.1	482	203	22	10	23.0	3.5	American Indian
35 060	20 842	5 454	125 759	99.9	201 570	101 177	61 356	31 966	19.8	24.4	Naples, FL MSA
36	23	-	466	129.0	789	315	59	17	26.1	5.5	American Indian and Alaska Native
36	23	-	420	111.7	631	277	59	17	29.0	6.6	American Indian
68 176	41 211	14 080	629 045	95.7	925 885	480 633	123 467	74 608	24.8	10.0	Nashville, TN MSA
79	44	-	1 785	117.2	2 870	1 392	123	62	26.0	3.2	American Indian and Alaska Native
58	29	-	1 361	102.3	2 069	1 052	87	40	24.8	3.2	American Indian
49	11	-	653	106.0	1 025	516	60	25	23.8	4.5	Cherokee
45	11	-	577	109.0	928	460	56	25	23.1	4.6	Cherokee
20 492	14 558	5 036	149 260	96.7	223 070	114 575	40 086	23 576	24.0	13.7	New London—Norwich, CT—RI MSA
68	81	-	1 281	104.0	1 673	822	149	80	36.0	5.7	American Indian and Alaska Native
58	36	-	1 022	109.9	1 349	662	94	56	37.1	4.4	American Indian
16	22	-	214	105.6	289	137	38	19	34.3	8.6	Mohegan
17	3	-	361	106.4	390	223	20	14	47.7	2.7	Pequot
17	3	-	239	121.3	245	138	20	14	53.7	3.8	Mashantucket Pequot
83 591	52 495	16 132	698 175	91.6	980 329	523 312	152 218	91 680	26.7	11.4	New Orleans, LA MSA
302	125	16	2 656	102.9	3 823	1 972	443	263	29.1	8.2	American Indian and Alaska Native
181	40	13	1 841	106.4	2 702	1 361	234	127	28.9	6.2	American Indian
18	5	-	177	171.8	368	142	23	5	23.5	4.8	Cherokee
13	5	-	177	150.3	346	142	18	5	21.9	4.1	Cherokee
57	14	3	631	107.3	866	438	74	55	33.8	5.7	United Houma Nation
1 408 715	944 602	332 819	11 025 412	92.3	15 972 983	8 478 925	2 686 136	1 622 721	24.7	12.7	New York—Northern New Jersey—Long Island, NY—NJ—CT—PA CMSA
2 575	1 164	417	32 400	99.5	44 142	22 439	4 156	2 581	31.7	6.4	American Indian and Alaska Native
1 429	545	182	15 790	102.7	24 147	12 012	2 156	1 298	24.5	6.7	American Indian
14	15	9	402	113.9	745	348	38	35	13.4	4.4	Blackfeet
436	152	62	6 452	106.2	9 848	4 609	650	414	26.0	4.9	Canadian and Latin American
124	32	3	1 850	89.5	2 524	1 269	159	81	28.0	4.5	Central American Indian
57	29	10	1 473	129.6	2 194	839	96	81	35.1	2.8	Mexican American Indian
184	69	41	2 034	101.6	3 291	1 653	294	177	19.8	7.2	South American Indian
63	22	-	1 006	103.8	1 608	765	85	67	21.6	4.1	Spanish American Indian
219	93	12	1 965	92.0	3 165	1 699	324	194	16.1	8.6	Cherokee
217	93	7	1 867	92.9	3 037	1 628	317	187	15.7	8.8	Cherokee
27	33	-	437	109.4	696	328	60	41	23.9	6.6	Delaware
13	11	-	282	106.0	415	199	24	14	28.6	4.1	Ramapough Mountain
65	41	16	650	102.0	1 010	518	122	69	23.1	9.3	Iroquois
33	17	16	376	93.6	575	294	66	38	21.0	9.1	Mohawk
39	10	2	238	102.5	347	170	51	37	28.0	10.6	Long Island
15	2	2	138	77.5	162	90	19	16	33.9	7.8	Poospatuck
28	-	14	232	78.9	279	158	42	17	32.8	10.1	Pueblo
75	20	23	526	125.5	896	457	118	71	24.5	9.9	Shinnecock
89 693	55 383	16 265	797 782	96.7	1 156 066	595 247	161 341	96 415	26.3	10.3	Norfolk—Virginia Beach—Newport News, VA—NC MSA
132	101	43	3 488	97.6	5 221	2 685	276	187	24.2	4.0	American Indian and Alaska Native
88	88	20	2 558	99.7	3 883	2 014	196	139	24.0	3.8	American Indian
45	32	-	864	85.6	1 248	693	77	66	22.2	4.8	Cherokee
40	32	-	842	82.1	1 177	671	72	66	23.2	4.7	Cherokee
35 271	23 060	5 209	134 423	92.6	203 646	107 430	63 540	34 155	21.3	24.5	Ocala, FL MSA
44	41	-	641	105.0	966	464	85	33	26.5	6.5	American Indian and Alaska Native
31	27	-	474	94.9	696	348	58	26	24.7	6.3	American Indian
15 371	8 645	2 584	122 839	93.0	165 311	87 194	26 600	15 529	30.3	11.2	Odessa—Midland, TX MSA
71	38	10	825	86.9	1 077	586	119	89	30.2	7.7	American Indian and Alaska Native
53	38	-	529	72.2	705	396	91	79	22.6	10.0	American Indian
67 106	41 900	14 102	552 560	96.1	806 690	418 399	123 108	72 987	25.5	11.4	Oklahoma City, OK MSA
1 403	516	174	22 459	94.5	29 254	15 520	2 093	1 273	33.0	4.8	American Indian and Alaska Native
1 318	460	162	20 789	91.9	26 691	14 401	1 940	1 190	33.1	4.9	American Indian
-	-	-	137	127.7	249	124	-	-	20.2	-	Apache
4	-	-	224	73.7	229	136	4	4	41.1	1.0	Arapahoe
4	-	-	224	73.7	229	136	4	4	41.1	1.0	Arapahoe
5	8	-	197	114.7	325	166	13	13	23.2	3.1	Caddo
5	8	-	189	103.7	287	158	13	13	25.5	3.4	Caddo
281	59	52	3 801	89.5	5 058	2 669	392	243	29.8	5.4	Cherokee
273	59	52	3 632	89.5	4 866	2 568	384	235	29.3	5.6	Cherokee
12	3	11	466	99.1	565	311	26	24	39.1	2.8	Cheyenne
12	3	11	406	102.2	504	281	26	24	38.6	3.2	Cheyenne
25	-	-	649	76.9	684	419	25	20	40.4	2.2	Cheyenne-Arapaho
103	43	-	1 411	89.7	1 876	1 031	146	87	29.9	5.5	Chickasaw
351	120	34	3 969	81.0	5 006	2 832	505	311	30.3	7.0	Choctaw
272	95	21	3 402	81.2	4 284	2 414	388	248	30.5	6.3	Choctaw
79	25	13	419	82.1	536	293	117	63	29.8	15.3	Oklahoma Choctaw
29	-	-	339	97.9	476	255	29	21	29.1	4.3	Comanche
29	-	-	339	97.9	476	255	29	21	29.1	4.3	Comanche
94	29	7	1 627	95.8	2 136	1 126	130	62	32.9	4.1	Creek
94	29	7	1 627	94.7	2 118	1 126	130	62	33.1	4.1	Muscogee Creek Nation
2	17	-	146	92.5	198	117	19	19	29.5	6.8	Delaware
22	3	2	364	123.4	487	229	27	11	40.1	3.3	Kickapoo
22	3	2	314	116.2	393	191	27	11	42.1	4.0	Kickapoo
30	10	24	614	122.8	918	442	64	36	32.9	4.7	Kiowa
30	10	24	595	124.5	892	423	64	36	33.2	4.8	Kiowa
76	42	8	1 295	84.7	1 638	910	126	63	31.5	5.3	Potawatomi
20	6	-	256	66.0	272	170	26	17	36.0	6.1	Citizen Potawatomi Nation
53	36	8	1 030	88.3	1 349	731	97	43	30.4	5.0	Potawatomi

Table 60. Age and Sex for Selected American Indian and Alaska Native Tribes (One Tribe Reported): 2000—Con.

[Data based on a sample (except Tables 79 and 80). For information on confidentiality protection, coverage, sampling error, and nonsampling error, see Appendix G. Tribes are shown if respondents reported only one tribe or as American Indian or Alaska Native only and met the specified threshold. For more information, see "How to Use This Census Report"]

Metropolitan Area	Total population	Median age	Age								
			Under 5 years	5 to 17 years	18 to 20 years	21 to 24 years	25 to 34 years	35 to 44 years	45 to 54 years	55 to 59 years	60 to 64 years
<b>Oklahoma City, OK MSA—Con.</b>											
<b>American Indian and Alaska Native—Con.</b>											
<b>American Indian—Con.</b>											
Sac and Fox .....	695	34.2	69	161	14	29	100	90	126	20	15
Sac and Fox .....	544	34.3	63	116	3	25	82	71	107	11	15
Seminole .....	2 313	24.1	321	659	105	121	462	306	230	12	24
Seminole .....	2 267	24.0	321	646	100	118	450	304	219	12	24
Shawnee .....	1 608	29.6	146	349	161	110	141	292	209	79	37
Absentee Shawnee Tribe of Indians of Oklahoma .....	1 267	30.6	128	271	109	67	130	219	181	66	24
<b>Omaha, NE—IA MSA</b> .....	<b>716 998</b>	<b>33.9</b>	<b>52 636</b>	<b>142 096</b>	<b>29 932</b>	<b>40 598</b>	<b>105 560</b>	<b>118 164</b>	<b>95 371</b>	<b>31 193</b>	<b>25 119</b>
<b>American Indian and Alaska Native</b> .....	<b>4 272</b>	<b>27.3</b>	<b>367</b>	<b>979</b>	<b>211</b>	<b>433</b>	<b>698</b>	<b>677</b>	<b>466</b>	<b>98</b>	<b>120</b>
<b>American Indian</b> .....	<b>3 438</b>	<b>27.9</b>	<b>300</b>	<b>767</b>	<b>166</b>	<b>325</b>	<b>573</b>	<b>501</b>	<b>409</b>	<b>74</b>	<b>111</b>
Omaha .....	576	33.2	30	132	31	41	88	115	50	16	39
Sioux .....	727	28.5	32	219	9	69	123	126	71	10	16
<b>Orlando, FL MSA</b> .....	<b>1 644 561</b>	<b>35.5</b>	<b>106 740</b>	<b>300 024</b>	<b>66 911</b>	<b>87 390</b>	<b>246 306</b>	<b>283 236</b>	<b>212 415</b>	<b>75 636</b>	<b>62 347</b>
<b>American Indian and Alaska Native</b> .....	<b>5 599</b>	<b>33.7</b>	<b>302</b>	<b>950</b>	<b>208</b>	<b>396</b>	<b>1 058</b>	<b>1 126</b>	<b>721</b>	<b>424</b>	<b>150</b>
<b>American Indian</b> .....	<b>3 822</b>	<b>35.0</b>	<b>205</b>	<b>602</b>	<b>142</b>	<b>271</b>	<b>688</b>	<b>792</b>	<b>555</b>	<b>313</b>	<b>104</b>
Canadian and Latin American .....	517	37.6	35	91	16	31	61	104	41	60	42
Cherokee .....	1 344	35.2	72	208	49	110	225	282	184	112	33
Cherokee .....	1 299	34.6	72	208	44	110	223	259	175	112	33
<b>Owensboro, KY MSA</b> .....	<b>91 545</b>	<b>36.7</b>	<b>6 231</b>	<b>17 288</b>	<b>3 932</b>	<b>4 349</b>	<b>11 514</b>	<b>14 671</b>	<b>12 477</b>	<b>4 573</b>	<b>3 822</b>
<b>Panama City, FL MSA</b> .....	<b>148 217</b>	<b>37.5</b>	<b>9 004</b>	<b>26 640</b>	<b>5 810</b>	<b>6 992</b>	<b>19 657</b>	<b>25 252</b>	<b>20 318</b>	<b>7 914</b>	<b>6 957</b>
<b>American Indian and Alaska Native</b> .....	<b>1 130</b>	<b>35.6</b>	<b>51</b>	<b>200</b>	<b>43</b>	<b>61</b>	<b>201</b>	<b>271</b>	<b>168</b>	<b>52</b>	<b>29</b>
<b>American Indian</b> .....	<b>930</b>	<b>37.8</b>	<b>44</b>	<b>146</b>	<b>26</b>	<b>46</b>	<b>159</b>	<b>241</b>	<b>144</b>	<b>52</b>	<b>27</b>
<b>Parkersburg—Marietta, WV—OH MSA</b> .....	<b>151 237</b>	<b>39.2</b>	<b>8 834</b>	<b>26 272</b>	<b>5 770</b>	<b>6 894</b>	<b>18 214</b>	<b>23 765</b>	<b>22 158</b>	<b>8 957</b>	<b>7 302</b>
<b>Pensacola, FL MSA</b> .....	<b>412 153</b>	<b>35.9</b>	<b>25 549</b>	<b>74 819</b>	<b>21 410</b>	<b>22 499</b>	<b>55 290</b>	<b>67 624</b>	<b>54 312</b>	<b>20 608</b>	<b>17 924</b>
<b>American Indian and Alaska Native</b> .....	<b>3 528</b>	<b>31.4</b>	<b>194</b>	<b>680</b>	<b>231</b>	<b>287</b>	<b>512</b>	<b>688</b>	<b>531</b>	<b>142</b>	<b>76</b>
<b>American Indian</b> .....	<b>2 757</b>	<b>32.7</b>	<b>139</b>	<b>456</b>	<b>190</b>	<b>252</b>	<b>409</b>	<b>537</b>	<b>443</b>	<b>117</b>	<b>63</b>
Cherokee .....	425	37.2	25	57	24	49	33	146	40	14	6
Cherokee .....	405	37.0	25	57	24	49	33	133	40	7	6
Creek .....	1 399	33.3	81	265	67	94	224	232	261	79	28
Muscogee Creek Nation .....	991	33.3	62	205	38	61	156	164	182	48	28
<b>Peoria—Pekin, IL MSA</b> .....	<b>347 387</b>	<b>37.1</b>	<b>22 876</b>	<b>63 903</b>	<b>14 727</b>	<b>17 772</b>	<b>44 028</b>	<b>53 172</b>	<b>48 618</b>	<b>17 126</b>	<b>14 802</b>
<b>American Indian and Alaska Native</b> .....	<b>642</b>	<b>34.6</b>	<b>40</b>	<b>107</b>	<b>38</b>	<b>3</b>	<b>139</b>	<b>130</b>	<b>90</b>	<b>39</b>	<b>21</b>
<b>American Indian</b> .....	<b>476</b>	<b>34.4</b>	<b>30</b>	<b>86</b>	<b>28</b>	<b>-</b>	<b>105</b>	<b>103</b>	<b>56</b>	<b>34</b>	<b>13</b>
<b>Philadelphia—Wilmington—Atlantic City, PA—NJ—DE—MD CMSA</b> .....	<b>6 188 463</b>	<b>36.5</b>	<b>397 354</b>	<b>1 167 023</b>	<b>246 900</b>	<b>297 703</b>	<b>836 656</b>	<b>1 034 344</b>	<b>836 500</b>	<b>299 661</b>	<b>238 791</b>
<b>American Indian and Alaska Native</b> .....	<b>14 231</b>	<b>33.0</b>	<b>890</b>	<b>3 158</b>	<b>718</b>	<b>773</b>	<b>2 102</b>	<b>2 475</b>	<b>2 053</b>	<b>506</b>	<b>367</b>
<b>American Indian</b> .....	<b>8 300</b>	<b>35.2</b>	<b>453</b>	<b>1 665</b>	<b>465</b>	<b>413</b>	<b>1 127</b>	<b>1 610</b>	<b>1 313</b>	<b>331</b>	<b>242</b>
Canadian and Latin American .....	911	22.5	82	244	85	96	132	147	54	24	28
Mexican American Indian .....	440	20.1	77	111	65	53	59	50	-	2	18
Cherokee .....	1 984	35.4	68	322	142	102	343	435	319	112	57
Cherokee .....	1 888	35.5	68	322	136	84	312	430	293	102	57
Delaware .....	470	39.4	38	84	13	21	63	50	94	13	16
Lenni-Lanape .....	334	36.0	13	56	9	21	59	25	71	8	7
Iroquois .....	382	36.8	24	65	20	6	25	131	52	17	18
Nanticoke Lenni-Lanape .....	537	40.2	22	108	42	23	28	83	127	7	26
<b>Phoenix—Mesa, AZ MSA</b> .....	<b>3 251 876</b>	<b>33.3</b>	<b>251 543</b>	<b>618 765</b>	<b>139 649</b>	<b>187 860</b>	<b>511 318</b>	<b>509 445</b>	<b>387 149</b>	<b>141 633</b>	<b>116 439</b>
<b>American Indian and Alaska Native</b> .....	<b>68 438</b>	<b>25.4</b>	<b>6 568</b>	<b>17 899</b>	<b>3 900</b>	<b>5 259</b>	<b>13 112</b>	<b>10 411</b>	<b>6 056</b>	<b>1 781</b>	<b>1 125</b>
<b>American Indian</b> .....	<b>49 952</b>	<b>25.5</b>	<b>4 681</b>	<b>12 941</b>	<b>2 908</b>	<b>3 964</b>	<b>9 555</b>	<b>7 889</b>	<b>4 517</b>	<b>1 227</b>	<b>745</b>
Apache .....	2 330	25.7	153	599	153	217	387	388	235	65	64
Apache .....	1 277	26.4	73	289	114	115	185	212	187	11	44
San Carlos Apache .....	594	23.1	60	180	24	68	140	57	20	26	3
Canadian and Latin American .....	2 243	24.0	284	629	78	164	405	437	76	44	24
Mexican American Indian .....	1 940	23.8	268	544	71	126	372	375	58	44	13
Cherokee .....	1 849	39.0	97	289	66	62	287	386	339	61	116
Cherokee .....	1 655	39.8	85	250	66	47	249	348	309	61	94
Chippewa .....	617	37.5	17	83	71	42	82	99	159	31	-
Chippewa .....	429	36.4	17	38	59	32	64	69	118	15	-
Choctaw .....	684	33.2	82	141	22	31	112	118	102	23	10
Choctaw .....	503	33.1	64	104	13	25	85	99	61	23	4
Navajo .....	15 682	24.0	1 742	3 760	1 138	1 580	4 128	2 198	769	162	109
Pima .....	5 708	23.6	463	1 820	328	355	845	899	548	112	98
Gila River Indian Community .....	1 314	21.1	78	447	128	98	198	211	76	20	8
Pima .....	2 062	28.9	155	519	91	88	385	356	278	34	57
Salt River Pima-Maricopa .....	2 315	20.2	230	847	109	169	262	332	189	58	33
Pueblo .....	2 277	26.8	209	463	152	189	410	530	172	61	34
Hopi .....	1 724	25.0	195	389	117	163	268	416	78	39	24
Sioux .....	1 372	29.7	103	253	70	123	265	259	149	72	22
Standing Rock Sioux .....	420	24.0	33	126	11	50	65	52	32	21	16
Tohono O'Odham .....	4 605	22.0	408	1 513	248	350	636	598	480	127	68
Ak-Chin .....	501	21.1	67	174	8	32	70	60	47	12	5
Tohono O'Odham .....	4 093	22.1	341	1 336	237	318	566	533	433	115	63
Yaqui .....	4 141	24.0	431	1 259	216	221	608	671	393	159	59
Pascua Yaqui .....	1 179	21.6	188	300	87	95	196	148	133	17	2
Yaqui .....	2 962	26.2	243	959	129	126	412	523	260	142	57
Yuman .....	1 224	24.6	100	295	61	175	221	163	131	45	11
Yavapai-Prescott Tribe of the Yavapai Reservation .....	771	23.6	82	207	45	74	152	108	66	14	10
<b>Pine Bluff, AR MSA</b> .....	<b>84 278</b>	<b>35.1</b>	<b>5 808</b>	<b>16 178</b>	<b>4 555</b>	<b>4 605</b>	<b>10 861</b>	<b>12 839</b>	<b>11 158</b>	<b>4 095</b>	<b>3 376</b>

Table 60. **Age and Sex for Selected American Indian and Alaska Native Tribes (One Tribe Reported): 2000—Con.**

[Data based on a sample (except Tables 79 and 80). For information on confidentiality protection, coverage, sampling error, and nonsampling error, see Appendix G. Tribes are shown if respondents reported only one tribe or as American Indian or Alaska Native only and met the specified threshold. For more information, see "How to Use This Census Report"]

Age—Con.			Age and sex						Percent of total population		Metropolitan Area
65 to 74 years	75 to 84 years	85 years and over	All ages		18 years and over		65 years and over		Under 18 years	65 years and over	
			Female	Males per 100 females	Total	Female	Total	Female			
											<b>Oklahoma City, OK MSA—Con.</b>
											<b>American Indian and Alaska Native—Con.</b>
											<b>American Indian—Con.</b>
59	12	-	315	120.6	465	216	71	35	33.1	10.2	Sac and Fox
39	12	-	227	139.6	365	149	51	21	32.9	9.4	Sac and Fox
50	23	-	1 178	96.3	1 333	711	73	33	42.4	3.2	Seminole
50	23	-	1 145	98.0	1 300	686	73	33	42.7	3.2	Seminole
58	23	3	800	101.0	1 113	558	84	62	30.8	5.2	Shawnee
											Absentee Shawnee Tribe of Indians of Oklahoma
55	14	3	641	97.7	868	437	72	50	31.5	5.7	
<b>41 103</b>	<b>26 042</b>	<b>9 184</b>	<b>365 004</b>	<b>96.4</b>	<b>522 266</b>	<b>269 815</b>	<b>76 329</b>	<b>45 401</b>	<b>27.2</b>	<b>10.6</b>	<b>Omaha, NE—IA MSA</b>
<b>146</b>	<b>39</b>	<b>38</b>	<b>2 226</b>	<b>91.9</b>	<b>2 926</b>	<b>1 559</b>	<b>223</b>	<b>128</b>	<b>31.5</b>	<b>5.2</b>	<b>American Indian and Alaska Native</b>
<b>146</b>	<b>32</b>	<b>34</b>	<b>1 754</b>	<b>96.0</b>	<b>2 371</b>	<b>1 232</b>	<b>212</b>	<b>117</b>	<b>31.0</b>	<b>6.2</b>	<b>American Indian</b>
34	-	-	272	111.8	414	201	34	12	28.1	5.9	Omaha
31	11	10	380	91.3	476	266	52	29	34.5	7.2	Sioux
<b>111 885</b>	<b>70 712</b>	<b>20 959</b>	<b>836 296</b>	<b>96.6</b>	<b>1 237 797</b>	<b>638 394</b>	<b>203 556</b>	<b>116 531</b>	<b>24.7</b>	<b>12.4</b>	<b>Orlando, FL MSA</b>
<b>164</b>	<b>53</b>	<b>47</b>	<b>2 780</b>	<b>101.4</b>	<b>4 347</b>	<b>2 118</b>	<b>264</b>	<b>122</b>	<b>22.4</b>	<b>4.7</b>	<b>American Indian and Alaska Native</b>
<b>98</b>	<b>26</b>	<b>26</b>	<b>1 939</b>	<b>97.1</b>	<b>3 015</b>	<b>1 482</b>	<b>150</b>	<b>67</b>	<b>21.1</b>	<b>3.9</b>	<b>American Indian</b>
32	4	-	290	78.3	391	217	36	20	24.4	7.0	Canadian and Latin American
29	14	26	706	90.4	1 064	546	69	38	20.8	5.1	Cherokee
23	14	26	671	93.6	1 019	511	63	32	21.6	4.8	Cherokee
<b>6 768</b>	<b>4 432</b>	<b>1 488</b>	<b>47 448</b>	<b>92.9</b>	<b>68 026</b>	<b>36 023</b>	<b>12 688</b>	<b>7 804</b>	<b>25.7</b>	<b>13.9</b>	<b>Owensboro, KY MSA</b>
<b>11 798</b>	<b>6 256</b>	<b>1 619</b>	<b>75 093</b>	<b>97.4</b>	<b>112 573</b>	<b>57 719</b>	<b>19 673</b>	<b>11 076</b>	<b>24.0</b>	<b>13.3</b>	<b>Panama City, FL MSA</b>
<b>36</b>	<b>18</b>	<b>-</b>	<b>562</b>	<b>101.1</b>	<b>879</b>	<b>448</b>	<b>54</b>	<b>26</b>	<b>22.2</b>	<b>4.8</b>	<b>American Indian and Alaska Native</b>
<b>27</b>	<b>18</b>	<b>-</b>	<b>478</b>	<b>94.6</b>	<b>740</b>	<b>368</b>	<b>45</b>	<b>17</b>	<b>20.4</b>	<b>4.8</b>	<b>American Indian</b>
<b>12 307</b>	<b>8 129</b>	<b>2 635</b>	<b>78 376</b>	<b>93.0</b>	<b>116 131</b>	<b>61 325</b>	<b>23 071</b>	<b>13 786</b>	<b>23.2</b>	<b>15.3</b>	<b>Parkersburg—Marietta, WV—OH MSA</b>
<b>30 018</b>	<b>17 160</b>	<b>4 940</b>	<b>206 955</b>	<b>99.2</b>	<b>311 785</b>	<b>158 219</b>	<b>52 118</b>	<b>30 093</b>	<b>24.4</b>	<b>12.6</b>	<b>Pensacola, FL MSA</b>
<b>129</b>	<b>40</b>	<b>18</b>	<b>1 652</b>	<b>113.6</b>	<b>2 654</b>	<b>1 276</b>	<b>187</b>	<b>79</b>	<b>24.8</b>	<b>5.3</b>	<b>American Indian and Alaska Native</b>
<b>113</b>	<b>26</b>	<b>12</b>	<b>1 189</b>	<b>131.9</b>	<b>2 162</b>	<b>991</b>	<b>151</b>	<b>49</b>	<b>21.6</b>	<b>5.5</b>	<b>American Indian</b>
31	-	-	193	120.2	343	167	31	10	19.3	7.3	Cherokee
31	-	-	193	109.8	323	167	31	10	20.2	7.7	Cherokee
57	11	-	652	114.6	1 053	517	68	9	24.7	4.9	Creek
47	-	-	438	126.3	724	342	47	3	26.9	4.7	Muscogee Creek Nation
<b>25 878</b>	<b>17 827</b>	<b>6 658</b>	<b>178 909</b>	<b>94.2</b>	<b>260 608</b>	<b>136 700</b>	<b>50 363</b>	<b>29 991</b>	<b>25.0</b>	<b>14.5</b>	<b>Peoria—Pekin, IL MSA</b>
<b>18</b>	<b>17</b>	<b>-</b>	<b>386</b>	<b>66.3</b>	<b>495</b>	<b>291</b>	<b>35</b>	<b>20</b>	<b>22.9</b>	<b>5.5</b>	<b>American Indian and Alaska Native</b>
<b>11</b>	<b>10</b>	<b>-</b>	<b>292</b>	<b>63.0</b>	<b>360</b>	<b>221</b>	<b>21</b>	<b>15</b>	<b>24.4</b>	<b>4.4</b>	<b>American Indian</b>
<b>431 739</b>	<b>303 945</b>	<b>97 847</b>	<b>3 213 214</b>	<b>92.6</b>	<b>4 624 086</b>	<b>2 452 164</b>	<b>833 531</b>	<b>502 318</b>	<b>25.3</b>	<b>13.5</b>	<b>Philadelphia—Wilmington—Atlantic City, PA—NJ—DE—MD CMSA</b>
<b>657</b>	<b>399</b>	<b>133</b>	<b>7 050</b>	<b>101.9</b>	<b>10 183</b>	<b>4 999</b>	<b>1 189</b>	<b>671</b>	<b>28.4</b>	<b>8.4</b>	<b>American Indian and Alaska Native</b>
<b>350</b>	<b>270</b>	<b>61</b>	<b>4 280</b>	<b>93.9</b>	<b>6 182</b>	<b>3 172</b>	<b>681</b>	<b>448</b>	<b>25.5</b>	<b>8.2</b>	<b>American Indian</b>
8	11	-	411	121.7	585	241	19	14	35.8	2.1	Canadian and Latin American
1	4	-	229	92.1	252	126	5	-	42.7	1.1	Mexican American Indian
49	35	-	1 122	76.8	1 594	876	84	63	19.7	4.2	Cherokee
49	35	-	1 053	79.3	1 498	807	84	63	20.7	4.4	Cherokee
44	20	14	207	127.1	348	160	78	58	26.0	16.6	Delaware
37	20	8	169	97.6	265	137	65	49	20.7	19.5	Lenni-Lanape
16	8	-	173	120.8	293	116	24	11	23.3	6.3	Iroquois
29	42	-	290	85.2	407	224	71	53	24.2	13.2	Nanticoke Lenni-Lanape
<b>208 135</b>	<b>138 095</b>	<b>41 845</b>	<b>1 622 109</b>	<b>100.5</b>	<b>2 381 568</b>	<b>1 198 477</b>	<b>388 075</b>	<b>219 113</b>	<b>26.8</b>	<b>11.9</b>	<b>Phoenix—Mesa, AZ MSA</b>
<b>1 465</b>	<b>629</b>	<b>233</b>	<b>35 526</b>	<b>92.6</b>	<b>43 971</b>	<b>23 411</b>	<b>2 327</b>	<b>1 314</b>	<b>35.8</b>	<b>3.4</b>	<b>American Indian and Alaska Native</b>
<b>992</b>	<b>382</b>	<b>151</b>	<b>26 040</b>	<b>91.8</b>	<b>32 330</b>	<b>17 428</b>	<b>1 525</b>	<b>846</b>	<b>35.3</b>	<b>3.1</b>	<b>American Indian</b>
42	12	15	1 409	65.4	1 578	1 003	69	36	32.3	3.0	Apache
35	12	-	755	69.1	915	557	47	35	28.3	3.7	Apache
1	-	15	342	73.7	354	226	16	1	40.4	2.7	San Carlos Apache
64	24	14	858	161.4	1 330	539	102	37	40.7	4.5	Canadian and Latin American
31	24	14	731	165.4	1 128	463	69	25	41.9	3.6	Mexican American Indian
88	42	16	889	108.0	1 463	708	146	64	20.9	7.9	Cherokee
88	42	16	786	110.6	1 320	639	146	64	20.2	8.8	Cherokee
20	13	-	240	157.1	517	198	33	-	16.2	5.3	Chippewa
11	6	-	172	149.4	374	149	17	-	12.8	4.0	Chippewa
20	11	12	363	88.4	461	264	43	36	32.6	6.3	Choctaw
15	5	5	275	82.9	335	204	25	23	33.4	5.0	Choctaw
80	10	6	8 296	89.0	10 180	5 544	96	60	35.1	0.6	Navajo
132	72	36	2 876	98.5	3 425	1 768	240	170	40.0	4.2	Pima
46	-	4	722	82.0	789	447	50	41	40.0	3.8	Gila River Indian Community
36	43	20	1 053	95.8	1 388	726	99	73	32.7	4.8	Pima
45	29	12	1 089	112.6	1 238	590	86	56	46.5	2.7	Salt River Pima-Maricopa
43	14	-	1 195	90.5	1 605	868	57	24	29.5	3.5	Pueblo
35	-	-	909	89.7	1 140	614	35	8	33.9	2.0	Hopi
24	32	-	744	84.4	1 016	573	56	28	25.9	4.1	Sioux
14	-	-	247	70.0	261	175	14	14	37.9	3.3	Standing Rock Sioux
126	40	11	2 607	76.6	2 684	1 600	177	122	41.7	3.8	Tohono O'odham
14	12	-	303	65.3	260	169	26	26	48.1	5.2	Al-Chin
112	28	11	2 299	78.0	2 416	1 426	151	96	41.0	3.7	Tohono O'odham
92	28	4	2 148	92.8	2 451	1 238	124	51	40.8	3.0	Yaqui
10	3	-	658	79.2	691	409	13	8	41.4	1.1	Pascua Yaqui
82	25	4	1 490	98.8	1 760	829	111	43	40.6	3.7	Yaqui
20	-	2	621	97.1	829	428	22	6	32.3	1.8	Yuman
											Yavapai-Prescott Tribe of the Yavapai Reservation
<b>5 552</b>	<b>3 867</b>	<b>1 384</b>	<b>43 119</b>	<b>95.5</b>	<b>62 292</b>	<b>32 276</b>	<b>10 803</b>	<b>6 643</b>	<b>26.1</b>	<b>12.8</b>	<b>Pine Bluff, AR MSA</b>

Table 60. Age and Sex for Selected American Indian and Alaska Native Tribes (One Tribe Reported): 2000—Con.

[Data based on a sample (except Tables 79 and 80). For information on confidentiality protection, coverage, sampling error, and nonsampling error, see Appendix G. Tribes are shown if respondents reported only one tribe or as American Indian or Alaska Native only and met the specified threshold. For more information, see "How to Use This Census Report"]

Metropolitan Area	Total population	Median age	Age								
			Under 5 years	5 to 17 years	18 to 20 years	21 to 24 years	25 to 34 years	35 to 44 years	45 to 54 years	55 to 59 years	60 to 64 years
<b>Pittsburgh, PA MSA</b>	<b>2 358 695</b>	<b>40.0</b>	<b>130 604</b>	<b>394 131</b>	<b>87 668</b>	<b>103 178</b>	<b>284 780</b>	<b>376 930</b>	<b>339 529</b>	<b>120 468</b>	<b>103 598</b>
American Indian and Alaska Native	2 827	34.1	134	545	177	188	427	501	475	108	51
American Indian	1 986	34.7	110	391	104	130	271	399	347	65	31
Cherokee	617	36.8	6	131	58	22	80	97	122	26	6
Cherokee	579	39.1	6	113	58	22	73	97	116	19	6
<b>Pittsfield, MA MSA</b>	<b>84 708</b>	<b>40.8</b>	<b>4 712</b>	<b>14 809</b>	<b>2 480</b>	<b>3 080</b>	<b>9 709</b>	<b>13 571</b>	<b>12 461</b>	<b>4 812</b>	<b>3 595</b>
<b>Pocatello, ID MSA</b>	<b>75 565</b>	<b>29.8</b>	<b>6 113</b>	<b>15 063</b>	<b>4 730</b>	<b>6 374</b>	<b>10 265</b>	<b>10 286</b>	<b>9 516</b>	<b>2 933</b>	<b>2 535</b>
American Indian and Alaska Native	2 284	25.0	268	545	125	203	385	285	258	46	19
American Indian	2 064	25.3	243	510	107	164	347	257	245	46	13
Shoshone-Bannock Tribes of the Fort Hall Reservation	1 594	24.3	189	451	64	124	243	207	163	30	13
<b>Portland, ME MSA</b>	<b>243 544</b>	<b>37.6</b>	<b>14 102</b>	<b>42 727</b>	<b>8 986</b>	<b>10 473</b>	<b>34 452</b>	<b>43 741</b>	<b>36 875</b>	<b>11 860</b>	<b>8 999</b>
American Indian and Alaska Native	944	33.3	97	121	52	59	181	232	134	20	20
American Indian	792	32.1	97	108	30	44	136	210	129	6	11
<b>Portland-Salem, OR-WA CMSA</b>	<b>2 265 223</b>	<b>34.8</b>	<b>160 262</b>	<b>421 339</b>	<b>91 229</b>	<b>121 639</b>	<b>345 187</b>	<b>371 134</b>	<b>330 079</b>	<b>106 253</b>	<b>74 945</b>
American Indian and Alaska Native	21 194	29.5	1 438	4 571	1 290	1 521	3 738	3 785	2 788	810	494
American Indian	15 876	29.4	1 045	3 530	905	1 147	2 657	2 864	2 072	704	429
Blackfeet	493	33.9	19	73	10	50	106	102	83	22	22
Canadian and Latin American	1 203	24.1	63	296	130	145	233	167	90	29	30
Mexican American Indian	995	24.1	63	220	118	131	217	106	85	18	23
Cherokee	2 115	31.3	114	406	149	157	281	437	349	87	54
Cherokee	1 905	31.3	109	340	142	149	250	401	300	85	54
Chippewa	837	38.4	10	93	32	80	152	176	125	75	19
Chippewa	457	38.8	7	62	21	23	75	97	68	44	2
Choctaw	432	32.1	26	70	12	31	113	70	41	48	-
Choctaw	347	33.4	13	47	9	21	92	59	41	44	-
Confederated Tribes of the Siletz Reservation	497	24.4	37	163	24	31	107	64	54	-	-
Grand Ronde	1 073	23.3	143	289	62	52	189	101	116	66	18
Klamath	372	32.4	15	63	12	44	76	91	56	6	3
Navajo	416	28.0	6	107	31	29	104	60	44	10	25
Sioux	1 293	32.0	85	341	69	29	190	239	165	98	32
Sioux	491	32.4	30	146	17	12	57	127	32	21	20
Alaska Native	1 172	27.8	89	283	68	64	248	196	155	22	21
Tlingit-Haida	402	25.4	50	98	13	32	90	77	42	-	-
<b>Providence-Fall River-Warwick, RI-MA MSA</b>	<b>1 188 613</b>	<b>36.8</b>	<b>71 539</b>	<b>210 982</b>	<b>56 003</b>	<b>60 180</b>	<b>159 912</b>	<b>193 828</b>	<b>160 579</b>	<b>56 828</b>	<b>44 564</b>
American Indian and Alaska Native	4 872	28.8	465	1 308	234	222	688	797	426	184	167
American Indian	3 109	32.7	276	704	144	102	456	579	344	118	126
Narragansett	1 243	34.2	144	242	63	26	174	190	136	55	71
<b>Provo-Orem, UT MSA</b>	<b>368 536</b>	<b>23.3</b>	<b>40 346</b>	<b>84 849</b>	<b>31 223</b>	<b>45 878</b>	<b>55 655</b>	<b>40 229</b>	<b>29 130</b>	<b>10 012</b>	<b>7 493</b>
American Indian and Alaska Native	2 286	21.6	286	629	181	257	427	242	197	31	-
American Indian	1 890	21.7	245	510	141	214	338	195	189	31	-
Navajo	911	21.9	101	244	76	115	200	96	60	19	-
<b>Pueblo, CO MSA</b>	<b>141 472</b>	<b>36.9</b>	<b>9 311</b>	<b>26 914</b>	<b>6 147</b>	<b>7 020</b>	<b>17 494</b>	<b>21 526</b>	<b>19 071</b>	<b>6 624</b>	<b>5 741</b>
American Indian and Alaska Native	2 176	32.8	199	379	138	153	318	459	305	28	59
American Indian	1 469	32.6	120	282	78	92	248	290	203	28	33
<b>Punta Gorda, FL MSA</b>	<b>141 627</b>	<b>54.2</b>	<b>4 968</b>	<b>17 222</b>	<b>3 021</b>	<b>3 345</b>	<b>10 696</b>	<b>16 104</b>	<b>16 615</b>	<b>9 506</b>	<b>10 988</b>
<b>Raleigh-Durham-Chapel Hill, NC MSA</b>	<b>1 187 941</b>	<b>33.1</b>	<b>82 129</b>	<b>205 019</b>	<b>59 461</b>	<b>77 862</b>	<b>207 708</b>	<b>208 825</b>	<b>157 965</b>	<b>49 922</b>	<b>36 552</b>
American Indian and Alaska Native	4 734	30.7	292	910	244	409	958	1 003	495	150	86
American Indian	3 410	31.7	199	662	140	253	729	771	325	109	78
Canadian and Latin American	308	26.1	45	85	8	14	72	59	21	-	-
Cherokee	849	34.2	25	158	17	58	187	187	101	18	56
Cherokee	784	34.8	25	143	3	47	177	180	94	18	55
Lumbee	956	29.6	82	182	40	62	227	205	57	24	14
<b>Rapid City, SD MSA</b>	<b>88 565</b>	<b>35.1</b>	<b>6 279</b>	<b>17 313</b>	<b>4 423</b>	<b>5 015</b>	<b>11 127</b>	<b>14 706</b>	<b>12 000</b>	<b>3 916</b>	<b>3 392</b>
American Indian and Alaska Native	6 748	23.0	844	1 914	398	492	1 050	950	483	195	135
American Indian	5 966	23.2	717	1 675	367	451	900	844	459	178	124
Sioux	5 391	23.1	628	1 522	334	438	821	752	389	167	95
Cheyenne River Sioux	861	23.8	86	243	35	102	169	111	48	16	29
Oglala Sioux	1 927	23.0	258	493	128	206	278	239	161	50	38
Rosebud Sioux	1 088	21.6	127	318	76	69	170	146	60	39	7
<b>Reading, PA MSA</b>	<b>373 638</b>	<b>37.5</b>	<b>22 823</b>	<b>69 198</b>	<b>15 698</b>	<b>17 055</b>	<b>46 739</b>	<b>61 031</b>	<b>51 183</b>	<b>18 274</b>	<b>14 770</b>
American Indian and Alaska Native	852	26.3	87	188	65	69	110	129	121	20	20
American Indian	586	24.8	61	129	48	60	65	97	83	14	-
<b>Redding, CA MSA</b>	<b>163 256</b>	<b>39.1</b>	<b>9 672</b>	<b>32 940</b>	<b>6 640</b>	<b>6 732</b>	<b>16 476</b>	<b>24 734</b>	<b>24 123</b>	<b>9 678</b>	<b>7 495</b>
American Indian and Alaska Native	3 897	26.9	398	1 046	188	218	468	584	471	201	136
American Indian	3 401	26.6	344	932	162	186	420	530	365	192	108
Cherokee	378	43.5	3	73	31	12	26	54	84	42	14
Cherokee	371	43.3	3	73	31	12	26	53	84	36	14
Pit River	700	18.0	130	220	44	63	92	65	30	40	7
Pit River Tribe of California	672	17.4	130	220	44	63	73	65	25	36	7
Wintun	640	34.1	46	172	16	21	89	110	76	31	40
Wintun	640	34.1	46	172	16	21	89	110	76	31	40
<b>Reno, NV MSA</b>	<b>339 486</b>	<b>35.8</b>	<b>23 084</b>	<b>61 101</b>	<b>14 269</b>	<b>19 195</b>	<b>48 244</b>	<b>57 526</b>	<b>49 905</b>	<b>17 541</b>	<b>12 939</b>
American Indian and Alaska Native	6 212	29.6	558	1 570	314	286	919	1 257	579	253	163
American Indian	5 267	30.5	455	1 265	267	274	741	1 074	537	226	155
Paiute	2 171	24.9	267	607	120	93	272	412	151	69	64
Paiute	844	23.5	95	232	63	45	123	146	57	29	21
Pyramid Lake	1 146	25.6	119	340	56	42	115	247	92	26	36
Paiute-Shoshone	315	28.3	21	86	33	12	41	47	45	-	3

Table 60. **Age and Sex for Selected American Indian and Alaska Native Tribes (One Tribe Reported): 2000—Con.**

[Data based on a sample (except Tables 79 and 80). For information on confidentiality protection, coverage, sampling error, and nonsampling error, see Appendix G. Tribes are shown if respondents reported only one tribe or as American Indian or Alaska Native only and met the specified threshold. For more information, see "How to Use This Census Report"]

Age—Con.			Age and sex						Percent of total population		Metropolitan Area
65 to 74 years	75 to 84 years	85 years and over	All ages		18 years and over		65 years and over		Under 18 years	65 years and over	
			Female	Males per 100 females	Total	Female	Total	Female			
208 472	160 625	48 712	1 233 577	91.2	1 833 960	978 064	417 809	252 461	22.2	17.7	Pittsburgh, PA MSA
144	39	38	1 416	99.6	2 148	1 112	221	122	24.0	7.8	American Indian and Alaska Native
90	33	15	946	109.9	1 485	744	138	61	25.2	6.9	American Indian
47	7	15	256	141.0	480	219	69	27	22.2	11.2	Cherokee
47	7	15	256	126.2	460	219	69	27	20.6	11.9	Cherokee
7 494	5 851	2 134	44 252	91.4	65 187	34 767	15 479	9 384	23.0	18.3	Pittsfield, MA MSA
4 021	2 783	946	38 321	97.2	54 389	28 120	7 750	4 355	28.0	10.3	Pocatello, ID MSA
95	42	13	1 237	84.6	1 471	809	150	79	35.6	6.6	American Indian and Alaska Native
93	26	13	1 129	82.8	1 311	735	132	70	36.5	6.4	American Indian
80	26	4	843	89.1	954	522	110	51	40.2	6.9	Shoshone-Bannock Tribes of the Fort Hall Reservation
15 687	11 492	4 150	125 547	94.0	186 715	98 175	31 329	18 875	23.3	12.9	Portland, ME MSA
13	10	5	433	118.0	726	333	28	19	23.1	3.0	American Indian and Alaska Native
6	10	5	391	102.6	587	297	21	15	25.9	2.7	American Indian
119 418	90 401	33 337	1 140 151	98.7	1 683 622	857 841	243 156	143 698	25.7	10.7	Portland–Salem, OR–WA CMSA
533	199	27	10 389	104.0	15 185	7 554	759	362	28.4	3.6	American Indian and Alaska Native
380	143	-	7 687	106.5	11 301	5 566	523	266	28.8	3.3	American Indian
6	-	-	195	152.8	401	173	6	6	18.7	1.2	Blackfeet
17	3	-	444	170.9	844	281	20	11	29.8	1.7	Canadian and Latin American
11	3	-	326	205.2	712	202	14	8	28.4	1.4	Mexican American Indian
66	15	-	1 074	96.9	1 595	792	81	36	24.6	3.8	Cherokee
60	15	-	980	94.4	1 456	737	75	30	23.6	3.9	Cherokee
55	20	-	444	88.5	734	361	75	39	12.3	9.0	Chippewa
38	20	-	262	74.4	388	207	58	39	15.1	12.7	Chippewa
21	-	-	219	97.3	336	189	21	16	22.2	4.9	Choctaw
21	-	-	186	86.6	287	159	21	16	17.3	6.1	Choctaw
6	11	-	226	119.9	297	149	17	-	40.2	3.4	Confederated Tribes of the Siletz Reservation
15	22	-	522	105.6	641	303	37	18	40.3	3.4	Grand Ronde
6	-	-	234	59.0	294	187	6	-	21.0	1.6	Klamath
-	-	-	200	108.0	303	131	-	-	27.2	-	Navajo
33	12	-	667	93.9	867	484	45	24	32.9	3.5	Sioux
29	-	-	251	95.6	315	166	29	12	35.8	5.9	Sioux
26	-	-	622	88.4	800	449	26	7	31.7	2.2	Alaska Native
-	-	-	268	50.0	254	201	-	-	36.8	-	Tlingit-Haida
84 181	67 156	22 861	618 940	92.0	906 092	482 183	174 198	105 672	23.8	14.7	Providence–Fall River–Warwick, RI–MA MSA
197	148	36	2 442	99.5	3 099	1 685	381	213	36.4	7.8	American Indian and Alaska Native
130	94	36	1 723	80.4	2 129	1 247	260	164	31.5	8.4	American Indian
66	53	23	669	85.8	857	504	142	93	31.1	11.4	Narragansett
13 202	7 688	2 831	186 008	98.1	243 341	125 340	23 721	13 376	34.0	6.4	Provo–Orem, UT MSA
30	6	-	1 118	104.5	1 371	653	36	32	40.0	1.6	American Indian and Alaska Native
21	6	-	958	97.3	1 135	578	27	23	39.9	1.4	American Indian
-	-	-	498	82.9	566	302	-	-	37.9	-	Navajo
11 509	7 663	2 452	72 336	95.6	105 247	54 740	21 624	12 452	25.6	15.3	Pueblo, CO MSA
79	36	23	957	127.4	1 598	701	138	75	26.6	6.3	American Indian and Alaska Native
43	29	23	600	144.8	1 067	451	95	48	27.4	6.5	American Indian
26 093	18 137	4 932	73 976	91.4	119 437	63 159	49 162	26 084	15.7	34.7	Punta Gorda, FL MSA
56 191	35 318	10 989	605 978	96.0	900 793	465 933	102 498	62 024	24.2	8.6	Raleigh–Durham–Chapel Hill, NC MSA
129	28	30	2 352	101.3	3 532	1 742	187	105	25.4	4.0	American Indian and Alaska Native
119	19	6	1 678	103.2	2 549	1 226	144	62	25.2	4.2	American Indian
-	-	4	137	124.8	178	67	4	-	42.2	1.3	Canadian and Latin American
36	6	-	496	71.2	666	386	42	19	21.6	4.9	Cherokee
36	6	-	444	76.6	616	349	42	19	21.4	5.4	Cherokee
61	-	2	445	114.8	692	334	63	25	27.6	6.6	Lumbee
5 631	3 504	1 259	44 601	98.6	64 973	33 150	10 394	5 958	26.6	11.7	Rapid City, SD MSA
188	78	21	3 372	100.1	3 990	2 054	287	169	40.9	4.3	American Indian and Alaska Native
167	72	12	2 985	99.9	3 574	1 838	251	148	40.1	4.2	American Indian
161	72	12	2 719	98.3	3 241	1 695	245	148	39.9	4.5	Sioux
6	16	-	424	103.1	532	282	22	14	38.2	2.6	Cheyenne River Sioux
58	11	7	1 037	85.8	1 176	677	76	62	39.0	3.9	Oglala Sioux
39	32	5	556	95.7	643	284	76	33	40.9	7.0	Rosebud Sioux
29 433	20 349	7 085	190 751	95.9	281 617	146 489	56 867	33 194	24.6	15.2	Reading, PA MSA
11	24	8	430	98.1	577	295	43	30	32.3	5.0	American Indian and Alaska Native
5	24	-	304	92.8	396	226	29	24	32.4	4.9	American Indian
12 917	9 031	2 818	84 015	94.3	120 644	63 178	24 766	14 025	26.1	15.2	Redding, CA MSA
98	84	5	2 136	82.4	2 453	1 350	187	103	37.1	4.8	American Indian and Alaska Native
84	73	5	1 850	83.8	2 125	1 168	162	97	37.5	4.8	American Indian
20	14	5	200	89.0	302	164	39	18	20.1	10.3	Cherokee
20	14	5	193	92.2	295	157	39	18	20.5	10.5	Cherokee
6	3	-	404	73.3	350	182	9	9	50.0	1.3	Pit River
6	3	-	404	66.3	322	182	9	9	52.1	1.3	Pit River Tribe of California
27	12	-	339	88.8	422	265	39	31	34.1	6.1	Wintun
27	12	-	339	88.8	422	265	39	31	34.1	6.1	Wintun
20 358	12 309	3 015	167 863	102.2	255 301	126 750	35 682	19 588	24.8	10.5	Reno, NV MSA
207	85	21	3 200	94.1	4 084	2 188	313	180	34.3	5.0	American Indian and Alaska Native
191	74	8	2 725	93.3	3 547	1 900	273	153	32.7	5.2	American Indian
87	27	2	1 189	82.6	1 297	755	116	73	40.3	5.3	Paiute
24	7	2	430	96.3	517	273	33	13	38.7	3.9	Paiute
53	20	-	638	79.6	687	410	73	50	40.1	6.4	Pyramid Lake
25	2	-	161	95.7	208	103	27	22	34.0	8.6	Paiute-Shoshone



Table 60. Age and Sex for Selected American Indian and Alaska Native Tribes (One Tribe Reported): 2000—Con.

[Data based on a sample (except Tables 79 and 80). For information on confidentiality protection, coverage, sampling error, and nonsampling error, see Appendix G. Tribes are shown if respondents reported only one tribe or as American Indian or Alaska Native only and met the specified threshold. For more information, see "How to Use This Census Report"]

Metropolitan Area	Total population	Median age	Age								
			Under 5 years	5 to 17 years	18 to 20 years	21 to 24 years	25 to 34 years	35 to 44 years	45 to 54 years	55 to 59 years	60 to 64 years
<b>Richland—Kennewick—Pasco, WA MSA</b>	<b>191 822</b>	<b>32.8</b>	<b>15 516</b>	<b>43 849</b>	<b>8 004</b>	<b>9 457</b>	<b>24 480</b>	<b>30 007</b>	<b>26 288</b>	<b>8 959</b>	<b>6 443</b>
American Indian and Alaska Native	1 283	31.6	84	266	75	67	233	297	133	36	65
American Indian	934	33.0	60	156	61	52	151	232	111	36	49
<b>Richmond—Petersburg, VA MSA</b>	<b>996 512</b>	<b>36.0</b>	<b>64 438</b>	<b>186 296</b>	<b>39 662</b>	<b>48 894</b>	<b>142 419</b>	<b>173 901</b>	<b>144 430</b>	<b>48 476</b>	<b>35 378</b>
American Indian and Alaska Native	3 928	37.1	166	612	139	239	631	903	642	157	113
American Indian	2 937	36.9	142	436	81	172	527	659	459	110	100
Cherokee	752	32.3	38	118	19	41	197	175	128	9	5
Cherokee	724	32.5	33	106	19	41	197	168	124	9	5
Chickahominy	728	39.7	13	118	21	36	70	178	111	30	22
Chickahominy Indian Tribe	684	39.6	13	118	14	36	57	172	98	25	22
<b>Roanoke, VA MSA</b>	<b>235 932</b>	<b>39.5</b>	<b>13 639</b>	<b>39 536</b>	<b>8 730</b>	<b>9 385</b>	<b>29 850</b>	<b>38 222</b>	<b>36 009</b>	<b>12 745</b>	<b>10 456</b>
American Indian and Alaska Native	476	37.3	12	119	18	12	53	99	119	21	18
<b>Rochester, MN MSA</b>	<b>124 277</b>	<b>35.1</b>	<b>8 818</b>	<b>24 742</b>	<b>4 282</b>	<b>6 158</b>	<b>17 974</b>	<b>22 167</b>	<b>16 450</b>	<b>5 571</b>	<b>4 751</b>
<b>Rochester, NY MSA</b>	<b>1 098 201</b>	<b>36.4</b>	<b>68 592</b>	<b>212 646</b>	<b>47 871</b>	<b>53 616</b>	<b>141 089</b>	<b>182 025</b>	<b>154 453</b>	<b>55 616</b>	<b>40 539</b>
American Indian and Alaska Native	3 676	33.1	282	650	224	219	588	605	550	151	118
American Indian	2 666	33.7	190	461	157	173	412	405	443	123	89
Iroquois	1 705	34.3	116	281	84	87	294	284	255	82	52
Mohawk	674	36.5	4	95	40	42	129	114	115	25	23
<b>Rockford, IL MSA</b>	<b>371 236</b>	<b>36.0</b>	<b>25 874</b>	<b>74 094</b>	<b>13 589</b>	<b>16 498</b>	<b>49 508</b>	<b>60 786</b>	<b>50 757</b>	<b>18 935</b>	<b>14 433</b>
American Indian and Alaska Native	1 191	30.6	51	301	42	75	243	170	175	67	35
American Indian	766	30.9	24	192	27	49	154	93	116	58	27
<b>Rocky Mount, NC MSA</b>	<b>143 026</b>	<b>36.6</b>	<b>9 398</b>	<b>27 909</b>	<b>5 501</b>	<b>6 948</b>	<b>18 266</b>	<b>23 535</b>	<b>20 654</b>	<b>6 840</b>	<b>5 968</b>
American Indian and Alaska Native	325	33.5	22	52	9	8	82	65	49	-	14
<b>Sacramento—Yolo, CA CMSA</b>	<b>1 796 857</b>	<b>34.8</b>	<b>122 968</b>	<b>361 810</b>	<b>77 474</b>	<b>95 766</b>	<b>246 494</b>	<b>301 900</b>	<b>243 585</b>	<b>79 491</b>	<b>64 206</b>
American Indian and Alaska Native	18 306	31.9	1 175	4 105	811	1 209	2 619	3 132	2 881	821	523
American Indian	14 297	32.6	840	3 269	586	896	2 069	2 516	2 282	625	391
Apache	547	38.7	24	100	-	43	85	94	106	42	28
Apache	405	38.6	15	39	-	43	85	84	67	42	16
Canadian and Latin American	1 346	27.3	119	358	32	122	239	191	154	43	20
Mexican American Indian	1 022	24.0	100	321	32	75	196	126	75	34	14
Cherokee	3 147	36.9	197	657	112	173	316	541	678	183	95
Cherokee	3 044	36.6	197	653	112	173	296	536	619	176	87
Choctaw	431	35.8	19	102	-	4	81	75	68	25	-
Choctaw	379	35.8	19	90	-	4	67	68	49	25	-
Me-Wuk	850	34.7	47	211	27	59	93	177	117	28	28
Me-Wuk	850	34.7	47	211	27	59	93	177	117	28	28
Navajo	476	26.1	17	142	8	48	91	63	70	7	4
Sioux	570	30.4	29	132	65	22	93	129	37	32	16
<b>Saginaw—Bay City—Midland, MI MSA</b>	<b>403 070</b>	<b>36.9</b>	<b>26 199</b>	<b>78 739</b>	<b>16 888</b>	<b>18 403</b>	<b>49 877</b>	<b>63 574</b>	<b>57 553</b>	<b>21 267</b>	<b>16 272</b>
American Indian and Alaska Native	1 882	32.2	114	446	94	83	283	437	223	73	47
American Indian	1 506	32.2	75	391	75	49	241	353	173	56	27
Chippewa	666	36.0	34	124	28	18	113	166	95	19	23
Chippewa	331	35.7	15	53	20	14	56	89	40	9	-
Saginaw Chippewa	167	36.4	8	31	5	4	28	38	25	10	7
<b>St. Cloud, MN MSA</b>	<b>167 392</b>	<b>31.6</b>	<b>11 065</b>	<b>32 443</b>	<b>11 849</b>	<b>13 727</b>	<b>22 489</b>	<b>25 766</b>	<b>19 879</b>	<b>6 068</b>	<b>5 657</b>
American Indian and Alaska Native	545	25.8	29	131	32	58	127	43	92	11	4
American Indian	385	25.5	24	117	12	28	105	20	57	11	4
<b>St. Joseph, MO MSA</b>	<b>102 490</b>	<b>36.5</b>	<b>6 377</b>	<b>18 821</b>	<b>5 048</b>	<b>5 814</b>	<b>12 955</b>	<b>15 870</b>	<b>13 354</b>	<b>4 895</b>	<b>4 069</b>
American Indian and Alaska Native	461	37.3	50	84	-	16	66	88	59	18	23
American Indian	326	41.9	25	43	-	10	57	39	59	18	23
<b>St. Louis, MO—IL MSA</b>	<b>2 603 607</b>	<b>36.1</b>	<b>173 191</b>	<b>510 698</b>	<b>101 795</b>	<b>124 926</b>	<b>345 294</b>	<b>437 965</b>	<b>351 296</b>	<b>123 938</b>	<b>99 092</b>
American Indian and Alaska Native	6 697	33.2	318	1 452	227	485	1 056	1 371	1 013	220	207
American Indian	4 779	33.8	228	1 001	164	342	750	1 014	749	157	139
Cherokee	2 248	35.0	86	491	68	124	356	492	408	67	62
Cherokee	2 083	35.0	75	437	68	117	344	447	382	61	58
<b>Salinas, CA MSA</b>	<b>401 762</b>	<b>31.9</b>	<b>30 812</b>	<b>83 128</b>	<b>19 417</b>	<b>24 277</b>	<b>63 674</b>	<b>63 817</b>	<b>48 312</b>	<b>16 313</b>	<b>11 831</b>
American Indian and Alaska Native	3 928	30.7	246	792	304	235	679	706	445	153	183
American Indian	2 461	32.9	100	385	248	151	425	419	381	119	125
Canadian and Latin American	724	28.5	27	120	104	59	128	125	122	1	30
Mexican American Indian	697	27.6	27	120	104	59	123	125	100	1	30
<b>Salt Lake City—Ogden, UT MSA</b>	<b>1 333 914</b>	<b>28.6</b>	<b>120 983</b>	<b>296 216</b>	<b>70 362</b>	<b>100 212</b>	<b>204 538</b>	<b>194 109</b>	<b>150 797</b>	<b>48 960</b>	<b>37 258</b>
American Indian and Alaska Native	10 385	26.8	802	2 254	811	858	2 294	1 933	1 027	127	114
American Indian	8 547	27.4	677	1 723	687	711	1 944	1 636	859	106	73
Canadian and Latin American	536	30.3	37	91	34	41	127	73	90	-	9
Cherokee	562	35.5	11	105	34	31	93	193	73	-	6
Cherokee	550	36.0	11	105	34	31	87	187	73	-	6
Navajo	3 974	25.5	391	861	332	356	1 085	590	275	26	23
Ute	441	30.7	30	55	60	35	54	136	63	8	-
<b>San Angelo, TX MSA</b>	<b>104 010</b>	<b>34.0</b>	<b>6 991</b>	<b>20 107</b>	<b>6 610</b>	<b>6 872</b>	<b>12 853</b>	<b>15 647</b>	<b>12 422</b>	<b>4 517</b>	<b>3 985</b>
American Indian and Alaska Native	561	31.1	44	91	21	75	71	82	91	27	36
American Indian	385	35.5	18	43	12	54	56	52	68	23	36
<b>San Antonio, TX MSA</b>	<b>1 592 383</b>	<b>32.9</b>	<b>122 558</b>	<b>327 432</b>	<b>75 170</b>	<b>89 401</b>	<b>230 780</b>	<b>255 828</b>	<b>199 212</b>	<b>68 229</b>	<b>54 366</b>
American Indian and Alaska Native	10 702	30.2	683	2 353	605	635	1 999	1 832	1 384	413	213
American Indian	6 189	31.5	340	1 205	401	337	1 207	1 043	940	158	154
Canadian and Latin American	2 155	31.5	124	449	144	108	433	408	270	27	37
Mexican American Indian	1 747	30.3	117	372	111	108	371	324	208	27	28
Cherokee	986	35.0	55	141	67	65	165	148	221	54	14
Cherokee	974	33.9	55	141	67	65	165	141	221	54	9

**Table 60. Age and Sex for Selected American Indian and Alaska Native Tribes (One Tribe Reported): 2000—Con.**

[Data based on a sample (except Tables 79 and 80). For information on confidentiality protection, coverage, sampling error, and nonsampling error, see Appendix G. Tribes are shown if respondents reported only one tribe or as American Indian or Alaska Native only and met the specified threshold. For more information, see "How to Use This Census Report"]

Age—Con.			Age and sex						Percent of total population		Metropolitan Area
65 to 74 years	75 to 84 years	85 years and over	All ages		18 years and over		65 years and over		Under 18 years	65 years and over	
			Female	Males per 100 females	Total	Female	Total	Female			
<b>10 259</b>	<b>6 800</b>	<b>1 760</b>	<b>95 424</b>	<b>101.0</b>	<b>132 457</b>	<b>66 474</b>	<b>18 819</b>	<b>10 632</b>	<b>30.9</b>	<b>9.8</b>	<b>Richland—Kennewick—Pasco, WA MSA</b>
27	-	-	644	99.2	933	457	27	10	27.3	2.1	American Indian and Alaska Native
26	-	-	446	109.4	718	352	26	9	23.1	2.8	American Indian
<b>60 732</b>	<b>39 324</b>	<b>12 562</b>	<b>517 975</b>	<b>92.4</b>	<b>745 778</b>	<b>395 739</b>	<b>112 618</b>	<b>68 617</b>	<b>25.2</b>	<b>11.3</b>	<b>Richmond—Petersburg, VA MSA</b>
188	126	12	1 954	101.0	3 150	1 566	326	178	19.8	8.3	American Indian and Alaska Native
145	106	-	1 411	108.2	2 359	1 133	251	139	19.7	8.5	American Indian
15	7	-	376	100.0	596	318	22	22	20.7	2.9	Cherokee
15	7	-	353	105.1	585	307	22	22	19.2	3.0	Cherokee
55	74	-	378	92.6	597	287	129	60	18.0	17.7	Chickahominy
55	74	-	351	94.9	553	260	129	60	19.2	18.9	Chickahominy Indian Tribe
<b>19 417</b>	<b>13 472</b>	<b>4 471</b>	<b>124 060</b>	<b>90.2</b>	<b>182 757</b>	<b>98 214</b>	<b>37 360</b>	<b>22 809</b>	<b>22.5</b>	<b>15.8</b>	<b>Roanoke, VA MSA</b>
5	-	-	216	120.4	345	163	5	-	27.5	1.1	American Indian and Alaska Native
<b>6 809</b>	<b>4 487</b>	<b>2 068</b>	<b>63 123</b>	<b>96.9</b>	<b>90 717</b>	<b>46 842</b>	<b>13 364</b>	<b>7 870</b>	<b>27.0</b>	<b>10.8</b>	<b>Rochester, MN MSA</b>
<b>70 503</b>	<b>52 019</b>	<b>19 232</b>	<b>564 317</b>	<b>94.6</b>	<b>816 963</b>	<b>427 793</b>	<b>141 754</b>	<b>84 552</b>	<b>25.6</b>	<b>12.9</b>	<b>Rochester, NY MSA</b>
175	95	19	1 830	100.9	2 744	1 353	289	216	25.4	7.9	American Indian and Alaska Native
125	74	14	1 328	100.8	2 015	1 022	213	168	24.4	8.0	American Indian
110	46	14	859	98.5	1 308	670	170	138	23.3	10.0	Iroquois
61	17	9	327	106.1	575	284	87	66	14.7	12.9	Mohawk
<b>24 167</b>	<b>17 019</b>	<b>5 576</b>	<b>189 150</b>	<b>96.3</b>	<b>271 268</b>	<b>140 274</b>	<b>46 762</b>	<b>27 494</b>	<b>26.9</b>	<b>12.6</b>	<b>Rockford, IL MSA</b>
24	-	8	586	103.2	839	396	32	8	29.6	2.7	American Indian and Alaska Native
18	-	8	375	104.3	550	260	26	8	28.2	3.4	American Indian
<b>10 004</b>	<b>6 284</b>	<b>1 719</b>	<b>75 384</b>	<b>89.7</b>	<b>105 719</b>	<b>57 041</b>	<b>18 007</b>	<b>11 211</b>	<b>26.1</b>	<b>12.6</b>	<b>Rocky Mount, NC MSA</b>
17	3	4	155	109.7	251	134	24	16	22.8	7.4	American Indian and Alaska Native
<b>107 797</b>	<b>72 407</b>	<b>22 959</b>	<b>916 834</b>	<b>96.0</b>	<b>1 312 079</b>	<b>681 231</b>	<b>203 163</b>	<b>116 916</b>	<b>27.0</b>	<b>11.3</b>	<b>Sacramento—Yolo, CA CMSA</b>
719	234	77	9 665	89.4	13 026	7 187	1 030	686	28.8	5.6	American Indian and Alaska Native
582	175	66	7 576	88.7	10 188	5 632	823	542	28.7	5.8	American Indian
25	-	-	328	66.8	423	252	25	25	22.7	4.6	Apache
14	-	-	249	62.7	351	220	14	14	13.3	3.5	Apache
60	8	-	714	88.5	869	419	68	16	35.4	5.1	Canadian and Latin American
41	8	-	603	69.5	601	330	49	16	41.2	4.8	Mexican American Indian
130	47	18	1 695	85.7	2 293	1 362	195	143	27.1	6.2	Cherokee
130	47	18	1 644	85.2	2 194	1 315	195	143	27.9	6.4	Cherokee
40	9	8	240	79.6	310	162	57	27	28.1	13.2	Choctaw
40	9	8	214	77.1	270	141	57	27	28.8	15.0	Choctaw
35	8	20	409	107.8	592	277	63	46	30.4	7.4	Me-Wuk
35	8	20	409	107.8	592	277	63	46	30.4	7.4	Me-Wuk
18	8	-	221	115.4	317	152	26	26	33.4	5.5	Navajo
15	-	-	349	63.3	409	238	15	15	28.2	2.6	Sioux
<b>28 053</b>	<b>19 478</b>	<b>6 767</b>	<b>208 227</b>	<b>93.6</b>	<b>298 132</b>	<b>156 804</b>	<b>54 298</b>	<b>32 394</b>	<b>26.0</b>	<b>13.5</b>	<b>Saginaw—Bay City—Midland, MI MSA</b>
65	17	-	986	90.9	1 322	667	82	42	29.8	4.4	American Indian and Alaska Native
49	17	-	792	90.2	1 040	520	66	31	30.9	4.4	American Indian
42	4	-	357	86.6	508	260	46	19	23.7	6.9	Chippewa
31	4	-	221	49.8	263	172	35	18	20.5	10.6	Chippewa
11	-	-	51	227.5	128	37	11	1	23.4	6.6	Saginaw Chippewa
<b>9 774</b>	<b>6 237</b>	<b>2 438</b>	<b>83 317</b>	<b>100.9</b>	<b>123 884</b>	<b>62 206</b>	<b>18 449</b>	<b>10 454</b>	<b>26.0</b>	<b>11.0</b>	<b>St. Cloud, MN MSA</b>
16	2	-	321	69.8	385	218	18	4	29.4	3.3	American Indian and Alaska Native
5	2	-	215	79.1	244	122	7	4	36.6	1.8	American Indian
<b>7 446</b>	<b>5 758</b>	<b>2 083</b>	<b>52 366</b>	<b>95.7</b>	<b>77 292</b>	<b>39 992</b>	<b>15 287</b>	<b>9 359</b>	<b>24.6</b>	<b>14.9</b>	<b>St. Joseph, MO MSA</b>
22	25	10	271	70.1	327	169	57	36	29.1	12.4	American Indian and Alaska Native
22	20	10	191	70.7	258	137	52	36	20.9	16.0	American Indian
<b>176 903</b>	<b>117 023</b>	<b>41 486</b>	<b>1 352 770</b>	<b>92.5</b>	<b>1 919 718</b>	<b>1 018 616</b>	<b>335 412</b>	<b>202 997</b>	<b>26.3</b>	<b>12.9</b>	<b>St. Louis, MO—IL MSA</b>
205	125	18	3 314	102.1	4 927	2 493	348	175	26.4	5.2	American Indian and Alaska Native
147	79	9	2 371	101.6	3 550	1 822	235	113	25.7	4.9	American Indian
63	22	9	1 118	101.1	1 671	872	94	55	25.7	4.2	Cherokee
63	22	9	1 035	101.3	1 571	833	94	55	24.6	4.5	Cherokee
<b>21 535</b>	<b>14 102</b>	<b>4 544</b>	<b>194 083</b>	<b>107.0</b>	<b>287 822</b>	<b>139 290</b>	<b>40 181</b>	<b>23 181</b>	<b>28.4</b>	<b>10.0</b>	<b>Salinas, CA MSA</b>
123	55	7	1 934	103.1	2 890	1 365	185	94	26.4	4.7	American Indian and Alaska Native
98	10	-	1 223	101.2	1 976	945	108	43	19.7	4.4	American Indian
8	-	-	356	103.4	577	272	8	-	20.3	1.1	Canadian and Latin American
8	-	-	356	95.8	550	272	8	-	21.1	1.1	Mexican American Indian
<b>58 819</b>	<b>39 368</b>	<b>12 292</b>	<b>661 090</b>	<b>101.8</b>	<b>916 715</b>	<b>460 032</b>	<b>110 479</b>	<b>62 984</b>	<b>31.3</b>	<b>8.3</b>	<b>Salt Lake City—Ogden, UT MSA</b>
134	31	-	4 785	117.0	7 329	3 511	165	59	29.4	1.6	American Indian and Alaska Native
109	22	-	3 938	117.0	6 147	2 934	131	50	28.1	1.5	American Indian
28	6	-	170	215.3	408	112	34	5	23.9	6.3	Canadian and Latin American
5	11	-	316	77.8	446	252	16	5	20.6	2.8	Cherokee
5	11	-	316	74.1	434	252	16	5	21.1	2.9	Cherokee
35	-	-	1 971	101.6	2 722	1 447	35	26	31.5	0.9	Navajo
-	-	-	207	113.0	356	155	-	-	19.3	-	Ute
<b>7 288</b>	<b>5 037</b>	<b>1 681</b>	<b>53 693</b>	<b>93.7</b>	<b>76 912</b>	<b>40 568</b>	<b>14 006</b>	<b>8 327</b>	<b>26.1</b>	<b>13.5</b>	<b>San Angelo, TX MSA</b>
14	9	-	244	129.9	426	171	23	17	24.1	4.1	American Indian and Alaska Native
14	9	-	174	121.3	324	139	23	17	15.8	6.0	American Indian
<b>92 779</b>	<b>58 075</b>	<b>18 553</b>	<b>818 727</b>	<b>94.5</b>	<b>1 142 393</b>	<b>598 343</b>	<b>169 407</b>	<b>99 723</b>	<b>28.3</b>	<b>10.6</b>	<b>San Antonio, TX MSA</b>
366	180	39	5 558	92.6	7 666	3 869	585	327	28.4	5.5	American Indian and Alaska Native
243	138	23	3 292	88.0	4 644	2 386	404	239	25.0	6.5	American Indian
87	62	6	1 122	92.1	1 582	786	155	107	26.6	7.2	Canadian and Latin American
47	28	6	883	97.8	1 258	604	81	50	28.0	4.6	Mexican American Indian
40	16	-	556	77.3	790	436	56	34	19.9	5.7	Cherokee
40	16	-	551	76.8	778	431	56	34	20.1	5.7	Cherokee

Table 60. Age and Sex for Selected American Indian and Alaska Native Tribes (One Tribe Reported): 2000—Con.

[Data based on a sample (except Tables 79 and 80). For information on confidentiality protection, coverage, sampling error, and nonsampling error, see Appendix G. Tribes are shown if respondents reported only one tribe or as American Indian or Alaska Native only and met the specified threshold. For more information, see "How to Use This Census Report"]

Metropolitan Area	Total population	Median age	Age								
			Under 5 years	5 to 17 years	18 to 20 years	21 to 24 years	25 to 34 years	35 to 44 years	45 to 54 years	55 to 59 years	60 to 64 years
<b>San Diego, CA MSA</b>	<b>2 813 833</b>	<b>33.4</b>	<b>196 115</b>	<b>524 636</b>	<b>135 178</b>	<b>184 577</b>	<b>436 610</b>	<b>471 201</b>	<b>349 781</b>	<b>112 948</b>	<b>89 085</b>
American Indian and Alaska Native	23 513	28.8	1 739	5 027	1 524	1 896	3 794	3 871	2 875	808	608
American Indian	17 954	29.0	1 292	3 621	1 250	1 445	2 975	2 983	2 218	661	476
Apache	580	39.6	13	77	53	29	73	107	143	59	3
Apache	472	40.1	13	58	45	21	60	86	107	59	-
Cahuilla	205	21.6	21	58	11	32	7	39	29	4	2
Canadian and Latin American	3 034	27.3	187	696	317	173	496	545	356	49	59
Mexican American Indian	2 564	28.0	187	547	263	152	396	485	299	39	59
Cherokee	1 838	34.9	66	254	118	176	309	339	289	113	48
Cherokee	1 768	34.8	66	254	118	165	296	323	277	95	48
Choctaw	635	28.7	70	122	47	47	135	86	54	13	8
Choctaw	589	28.3	70	111	47	47	135	67	54	13	8
Cupeno	202	29.5	12	60	5	6	31	51	13	9	11
Cupeno	190	33.3	12	60	5	6	19	51	13	9	11
Diegueno	2 098	25.4	158	667	81	128	364	294	210	41	43
Barona Group of Capitan Grande Band	237	25.5	29	72	5	11	59	30	19	5	3
Diegueno	648	25.2	51	208	18	44	127	87	52	17	7
Mesa Grande Band of Diegueno Mission Indians	201	18.1	12	88	20	2	26	19	20	-	2
San Pasqual Band of Diegueno Mission Indians	336	26.8	12	110	6	30	54	56	49	3	8
Luiseno	1 516	28.0	98	413	89	76	253	203	149	72	73
La Jolla Band of Luiseno Mission Indians	230	20.6	20	69	31	5	35	20	28	14	4
Luiseno	723	28.9	38	217	36	31	111	105	60	18	38
Pala Band of Luiseno Mission Indians	271	26.9	13	72	12	13	52	25	29	34	10
Mission Indians	226	30.6	27	52	6	2	35	15	25	-	13
Mission Indians	199	35.8	21	52	6	2	17	15	25	-	10
Navajo	947	24.7	48	129	98	212	194	168	46	39	11
Sioux	402	30.5	19	37	6	93	84	85	57	19	2
<b>San Francisco–Oakland–San Jose, CA CMSA</b>	<b>7 039 362</b>	<b>35.7</b>	<b>447 789</b>	<b>1 209 097</b>	<b>262 156</b>	<b>356 132</b>	<b>1 149 703</b>	<b>1 246 926</b>	<b>999 688</b>	<b>332 609</b>	<b>253 574</b>
American Indian and Alaska Native	45 059	32.9	3 000	8 836	1 961	2 732	7 923	8 654	6 323	1 801	1 331
American Indian	31 259	33.9	1 731	5 789	1 346	1 946	5 560	6 162	4 716	1 320	982
Apache	1 562	35.2	36	303	34	58	329	324	244	83	56
Apache	1 305	34.2	36	290	34	50	273	260	180	51	54
Blackfeet	508	35.5	8	92	31	23	94	118	95	36	9
Canadian and Latin American	6 590	27.5	556	1 548	377	456	1 260	1 154	661	149	170
Mexican American Indian	5 605	26.7	532	1 298	299	437	1 128	987	504	110	120
Cherokee	4 455	39.9	200	532	171	303	553	973	897	266	184
Cherokee	4 323	39.8	200	532	171	297	531	911	868	266	182
Chippewa	566	41.1	23	64	5	40	86	147	125	10	28
Chippewa	413	42.0	19	35	5	31	67	83	107	10	23
Choctaw	1 249	38.1	48	145	42	73	241	219	258	65	46
Choctaw	1 049	37.0	34	121	25	73	206	179	228	57	38
Costanoan	330	39.1	9	50	-	7	87	68	57	38	14
Iroquois	422	44.9	8	28	-	52	41	86	169	23	-
Navajo	1 533	33.6	59	266	67	50	387	329	218	99	54
Pomo	1 543	24.5	135	498	78	76	247	301	72	51	26
Pomo	916	26.5	65	262	55	48	143	171	71	41	19
Pueblo	488	37.5	15	22	14	81	84	81	103	57	20
Sioux	1 177	33.5	66	177	55	75	231	245	205	28	40
Sioux	581	32.8	46	96	21	23	121	120	59	28	20
Alaska Native	482	37.3	14	89	6	46	74	101	40	33	48
<b>San Luis Obispo–Atascadero–Paso Robles, CA MSA</b>	<b>246 681</b>	<b>37.3</b>	<b>12 157</b>	<b>40 911</b>	<b>17 159</b>	<b>17 258</b>	<b>27 028</b>	<b>39 391</b>	<b>35 978</b>	<b>11 205</b>	<b>9 915</b>
American Indian and Alaska Native	1 982	37.9	28	351	96	127	265	421	374	121	65
American Indian	1 370	40.7	20	253	63	78	151	286	310	81	35
<b>Santa Barbara–Santa Maria–Lompoc, CA MSA</b>	<b>399 347</b>	<b>33.6</b>	<b>25 485</b>	<b>73 288</b>	<b>26 153</b>	<b>27 692</b>	<b>54 443</b>	<b>61 569</b>	<b>49 109</b>	<b>16 346</b>	<b>14 712</b>
American Indian and Alaska Native	4 318	30.9	268	1 133	252	235	555	794	564	111	156
American Indian	3 137	30.0	183	899	185	173	398	518	378	95	96
Canadian and Latin American	944	20.2	84	352	58	46	148	123	55	17	17
Mexican American Indian	876	20.0	84	323	58	46	118	123	55	17	17
Cherokee	356	35.6	7	84	28	32	22	32	78	16	21
Cherokee	356	35.6	7	84	28	32	22	32	78	16	21
Chumash	721	32.6	40	176	41	41	75	152	87	49	17
Chumash	709	32.7	40	171	41	41	73	151	85	48	17
<b>Santa Fe, NM MSA</b>	<b>147 635</b>	<b>38.7</b>	<b>8 803</b>	<b>26 933</b>	<b>5 268</b>	<b>5 939</b>	<b>18 420</b>	<b>25 263</b>	<b>25 764</b>	<b>8 685</b>	<b>6 409</b>
American Indian and Alaska Native	4 045	28.2	388	946	185	331	588	639	500	121	157
American Indian	3 635	28.2	356	877	161	291	515	526	454	121	149
Navajo	613	22.6	60	167	38	55	65	89	70	30	6
Pueblo	1 965	28.7	188	459	88	143	319	300	198	70	104
Nambe	508	23.2	54	143	37	38	67	87	29	22	15
Pojoaque	176	14.5	47	44	4	12	35	19	4	8	-
San Ildefonso	441	28.4	39	107	19	39	69	50	45	18	28
Tesuque	404	32.3	31	94	15	29	57	54	48	11	45
<b>Sarasota–Bradenton, FL MSA</b>	<b>589 959</b>	<b>47.2</b>	<b>27 628</b>	<b>79 472</b>	<b>14 975</b>	<b>18 293</b>	<b>57 915</b>	<b>78 976</b>	<b>74 031</b>	<b>35 203</b>	<b>35 227</b>
American Indian and Alaska Native	1 553	37.4	122	259	34	103	151	352	229	93	106
American Indian	1 122	38.3	74	198	29	30	121	273	154	55	101
<b>Savannah, GA MSA</b>	<b>293 000</b>	<b>34.4</b>	<b>20 068</b>	<b>56 559</b>	<b>13 459</b>	<b>17 603</b>	<b>41 231</b>	<b>46 552</b>	<b>38 096</b>	<b>13 663</b>	<b>11 012</b>
American Indian and Alaska Native	746	34.0	53	94	57	51	122	157	70	-	39
American Indian	523	33.6	43	52	57	43	79	126	54	-	29
<b>Scranton–Wilkes-Barre–Hazleton, PA MSA</b>	<b>624 776</b>	<b>40.3</b>	<b>31 710</b>	<b>102 271</b>	<b>27 539</b>	<b>28 367</b>	<b>74 572</b>	<b>93 587</b>	<b>87 096</b>	<b>33 075</b>	<b>28 375</b>
American Indian and Alaska Native	729	33.4	64	131	60	60	61	139	139	36	12
American Indian	459	35.5	59	76	5	38	49	93	102	13	6

**Table 60. Age and Sex for Selected American Indian and Alaska Native Tribes (One Tribe Reported): 2000—Con.**

[Data based on a sample (except Tables 79 and 80). For information on confidentiality protection, coverage, sampling error, and nonsampling error, see Appendix G. Tribes are shown if respondents reported only one tribe or as American Indian or Alaska Native only and met the specified threshold. For more information, see "How to Use This Census Report"]

Age—Con.			Age and sex						Percent of total population		Metropolitan Area
65 to 74 years	75 to 84 years	85 years and over	All ages		18 years and over		65 years and over		Under 18 years	65 years and over	
			Female	Males per 100 females	Total	Female	Total	Female			
<b>161 659</b>	<b>116 271</b>	<b>35 772</b>	<b>1 402 785</b>	<b>100.6</b>	<b>2 093 082</b>	<b>1 050 621</b>	<b>313 702</b>	<b>180 873</b>	<b>25.6</b>	<b>11.1</b>	<b>San Diego, CA MSA</b>
<b>920</b>	<b>345</b>	<b>106</b>	<b>11 781</b>	<b>99.6</b>	<b>16 747</b>	<b>8 442</b>	<b>1 371</b>	<b>836</b>	<b>28.8</b>	<b>5.8</b>	<b>American Indian and Alaska Native</b>
<b>693</b>	<b>266</b>	<b>74</b>	<b>9 071</b>	<b>97.9</b>	<b>13 041</b>	<b>6 645</b>	<b>1 033</b>	<b>663</b>	<b>27.4</b>	<b>5.8</b>	<b>American Indian</b>
11	12	-	238	143.7	490	194	23	19	15.5	4.0	Apache
11	12	-	181	160.8	401	149	23	19	15.0	4.9	Apache
2	-	-	82	150.0	126	59	2	2	38.5	1.0	Cahuilla
102	47	7	1 558	94.7	2 151	1 116	156	84	29.1	5.1	Canadian and Latin American
96	34	7	1 331	92.6	1 830	942	137	71	28.6	5.3	Mexican American Indian
75	26	25	890	106.5	1 518	732	126	67	17.4	6.9	Cherokee
75	26	25	847	108.7	1 448	689	126	67	18.1	7.1	Cherokee
45	8	-	279	127.6	443	210	53	32	30.2	8.3	Choctaw
29	8	-	269	119.0	408	205	37	32	30.7	6.3	Choctaw
4	-	-	110	83.6	130	75	4	4	35.6	2.0	Cupeno
4	-	-	100	90.0	118	65	4	4	37.9	2.1	Cupeno
73	29	10	1 177	78.2	1 273	724	112	78	39.3	5.3	Diegueno
4	-	-	132	79.5	136	82	4	2	42.6	1.7	Barona Group of Capitan Grande Band
13	18	6	375	72.8	389	232	37	24	40.0	5.7	Diegueno
10	2	-	79	154.4	101	43	12	4	49.8	6.0	Mesa Grande Band of Diegueno Mission Indians
4	-	4	217	54.8	214	126	8	8	36.3	2.4	San Pasqual Band of Diegueno Mission Indians
44	30	16	808	87.6	1 005	572	90	57	33.7	5.9	Luiseno
2	2	-	132	74.2	141	92	4	4	38.7	1.7	La Jolla Band of Luiseno Mission Indians
29	27	13	348	107.8	468	240	69	43	35.3	9.5	Luiseno
10	-	1	155	74.8	186	104	11	7	31.4	4.1	Pala Band of Luiseno Mission Indians
42	9	-	134	68.7	147	94	51	37	35.0	22.6	Mission Indians
42	9	-	107	86.0	126	73	51	37	36.7	25.6	Mission Indians
-	2	-	425	122.8	770	331	2	2	18.7	0.2	Navajo
-	-	-	193	108.3	346	168	-	-	13.9	-	Sioux
<b>404 530</b>	<b>279 831</b>	<b>97 327</b>	<b>3 536 269</b>	<b>99.1</b>	<b>5 382 476</b>	<b>2 730 785</b>	<b>781 688</b>	<b>458 041</b>	<b>23.5</b>	<b>11.1</b>	<b>San Francisco—Oakland—San Jose, CA MSA</b>
<b>1 457</b>	<b>860</b>	<b>181</b>	<b>22 719</b>	<b>98.3</b>	<b>33 223</b>	<b>16 683</b>	<b>2 498</b>	<b>1 457</b>	<b>26.3</b>	<b>5.5</b>	<b>American Indian and Alaska Native</b>
<b>1 077</b>	<b>509</b>	<b>121</b>	<b>15 770</b>	<b>98.2</b>	<b>23 739</b>	<b>11 966</b>	<b>1 707</b>	<b>1 021</b>	<b>24.1</b>	<b>5.5</b>	<b>American Indian</b>
81	-	14	811	92.6	1 223	622	95	52	21.7	6.1	Apache
63	-	14	712	83.3	979	523	77	48	25.0	5.9	Apache
-	2	-	298	70.5	408	251	2	-	19.7	0.4	Blackfeet
155	92	12	3 034	117.2	4 486	2 000	259	167	31.9	3.9	Canadian and Latin American
134	49	7	2 616	114.3	3 775	1 714	190	134	32.6	3.4	Mexican American Indian
201	152	23	2 232	99.6	3 723	1 825	376	212	16.4	8.4	Cherokee
201	141	23	2 180	98.3	3 591	1 773	365	212	16.9	8.4	Cherokee
28	10	-	274	106.6	479	217	38	16	15.4	6.7	Chippewa
23	10	-	203	103.4	359	168	33	11	13.1	8.0	Chippewa
54	53	5	698	78.9	1 056	613	112	77	15.5	9.0	Choctaw
54	34	-	589	78.1	894	517	88	58	14.8	8.4	Choctaw
-	-	-	196	68.4	271	148	-	-	17.9	-	Costanoan
4	11	-	136	210.3	386	119	15	-	8.5	3.6	Iroquois
4	-	-	816	87.9	1 208	612	4	-	21.2	0.3	Navajo
34	25	-	838	84.1	910	470	59	27	41.0	3.8	Pomo
20	21	-	458	100.0	589	301	41	18	35.7	4.5	Pomo
-	5	6	236	106.8	451	216	11	-	7.6	2.3	Pueblo
28	27	-	608	93.6	934	509	55	21	20.6	4.7	Sioux
28	19	-	316	83.9	439	244	47	13	24.4	8.1	Sioux
19	7	5	241	100.0	379	189	31	14	21.4	6.4	Alaska Native
<b>18 020</b>	<b>13 393</b>	<b>4 266</b>	<b>120 232</b>	<b>105.2</b>	<b>193 613</b>	<b>94 510</b>	<b>35 679</b>	<b>20 235</b>	<b>21.5</b>	<b>14.5</b>	<b>San Luis Obispo—Atascadero—Paso Robles, CA MSA</b>
<b>72</b>	<b>36</b>	<b>26</b>	<b>845</b>	<b>134.6</b>	<b>1 603</b>	<b>691</b>	<b>134</b>	<b>69</b>	<b>19.1</b>	<b>6.8</b>	<b>American Indian and Alaska Native</b>
<b>45</b>	<b>26</b>	<b>22</b>	<b>628</b>	<b>118.2</b>	<b>1 097</b>	<b>507</b>	<b>93</b>	<b>34</b>	<b>19.9</b>	<b>6.8</b>	<b>American Indian</b>
<b>25 290</b>	<b>18 669</b>	<b>6 591</b>	<b>199 661</b>	<b>100.0</b>	<b>300 574</b>	<b>151 786</b>	<b>50 550</b>	<b>29 197</b>	<b>24.7</b>	<b>12.7</b>	<b>Santa Barbara—Santa Maria—Lompoc, CA MSA</b>
<b>172</b>	<b>60</b>	<b>18</b>	<b>2 036</b>	<b>112.1</b>	<b>2 917</b>	<b>1 361</b>	<b>250</b>	<b>129</b>	<b>32.4</b>	<b>5.8</b>	<b>American Indian and Alaska Native</b>
<b>143</b>	<b>54</b>	<b>15</b>	<b>1 576</b>	<b>99.0</b>	<b>2 055</b>	<b>1 036</b>	<b>212</b>	<b>116</b>	<b>34.5</b>	<b>6.8</b>	<b>American Indian</b>
29	15	-	488	93.4	508	218	44	28	46.2	4.7	Canadian and Latin American
29	6	-	438	100.0	469	197	35	19	46.5	4.0	Mexican American Indian
36	-	-	165	115.8	265	142	36	20	25.6	10.1	Cherokee
36	-	-	165	115.8	265	142	36	20	25.6	10.1	Cherokee
13	15	15	381	89.2	505	291	43	35	30.0	6.0	Chumash
12	15	15	375	89.1	498	285	42	34	29.8	5.9	Chumash
<b>9 149</b>	<b>5 343</b>	<b>1 659</b>	<b>75 178</b>	<b>96.4</b>	<b>111 899</b>	<b>57 893</b>	<b>16 151</b>	<b>9 149</b>	<b>24.2</b>	<b>10.9</b>	<b>Santa Fe, NM MSA</b>
<b>126</b>	<b>52</b>	<b>12</b>	<b>2 110</b>	<b>91.7</b>	<b>2 711</b>	<b>1 404</b>	<b>190</b>	<b>99</b>	<b>33.0</b>	<b>4.7</b>	<b>American Indian and Alaska Native</b>
<b>126</b>	<b>47</b>	<b>12</b>	<b>1 930</b>	<b>88.3</b>	<b>2 402</b>	<b>1 244</b>	<b>185</b>	<b>94</b>	<b>33.9</b>	<b>5.1</b>	<b>American Indian</b>
29	4	-	314	95.2	386	185	33	19	37.0	5.4	Navajo
64	26	6	1 030	90.8	1 318	679	96	60	32.9	4.9	Pueblo
4	12	-	261	94.6	311	165	16	12	38.8	3.1	Nambe
3	-	-	114	54.4	85	53	3	3	51.7	1.7	Pojoaque
13	8	6	241	83.0	295	160	27	17	33.1	6.1	San Ildefonso
14	6	-	227	78.0	279	149	20	19	30.9	5.0	Tesuque
<b>82 627</b>	<b>64 329</b>	<b>21 283</b>	<b>308 392</b>	<b>91.3</b>	<b>482 859</b>	<b>256 144</b>	<b>168 239</b>	<b>93 933</b>	<b>18.2</b>	<b>28.5</b>	<b>Sarasota—Bradenton, FL MSA</b>
<b>72</b>	<b>32</b>	<b>-</b>	<b>683</b>	<b>127.4</b>	<b>1 172</b>	<b>518</b>	<b>104</b>	<b>34</b>	<b>24.5</b>	<b>6.7</b>	<b>American Indian and Alaska Native</b>
<b>72</b>	<b>15</b>	<b>-</b>	<b>477</b>	<b>135.2</b>	<b>850</b>	<b>370</b>	<b>87</b>	<b>17</b>	<b>24.2</b>	<b>7.8</b>	<b>American Indian</b>
<b>18 766</b>	<b>12 138</b>	<b>3 853</b>	<b>150 984</b>	<b>94.1</b>	<b>216 373</b>	<b>113 605</b>	<b>34 757</b>	<b>20 645</b>	<b>26.2</b>	<b>11.9</b>	<b>Savannah, GA MSA</b>
<b>42</b>	<b>48</b>	<b>13</b>	<b>334</b>	<b>123.4</b>	<b>599</b>	<b>259</b>	<b>103</b>	<b>44</b>	<b>19.7</b>	<b>13.8</b>	<b>American Indian and Alaska Native</b>
<b>27</b>	<b>13</b>	<b>-</b>	<b>242</b>	<b>116.1</b>	<b>428</b>	<b>192</b>	<b>40</b>	<b>12</b>	<b>18.2</b>	<b>7.6</b>	<b>American Indian</b>
<b>57 171</b>	<b>45 607</b>	<b>15 406</b>	<b>325 805</b>	<b>91.8</b>	<b>490 795</b>	<b>260 897</b>	<b>118 184</b>	<b>73 773</b>	<b>21.4</b>	<b>18.9</b>	<b>Scranton—Wilkes-Barre—Hazleton, PA MSA</b>
<b>9</b>	<b>15</b>	<b>3</b>	<b>371</b>	<b>96.5</b>	<b>534</b>	<b>240</b>	<b>27</b>	<b>11</b>	<b>26.7</b>	<b>3.7</b>	<b>American Indian and Alaska Native</b>
<b>7</b>	<b>11</b>	<b>-</b>	<b>271</b>	<b>69.4</b>	<b>324</b>	<b>159</b>	<b>18</b>	<b>11</b>	<b>29.4</b>	<b>3.9</b>	<b>American Indian</b>

Table 60. Age and Sex for Selected American Indian and Alaska Native Tribes (One Tribe Reported): 2000—Con.

[Data based on a sample (except Tables 79 and 80). For information on confidentiality protection, coverage, sampling error, and nonsampling error, see Appendix G. Tribes are shown if respondents reported only one tribe or as American Indian or Alaska Native only and met the specified threshold. For more information, see "How to Use This Census Report"]

Metropolitan Area	Total population	Median age	Age									
			Under 5 years	5 to 17 years	18 to 20 years	21 to 24 years	25 to 34 years	35 to 44 years	45 to 54 years	55 to 59 years	60 to 64 years	
<b>Seattle—Tacoma—Bremerton, WA</b>												
<b>CMSA</b>	<b>3 554 760</b>	<b>35.4</b>	<b>230 126</b>	<b>647 322</b>	<b>141 099</b>	<b>184 309</b>	<b>549 100</b>	<b>631 175</b>	<b>517 437</b>	<b>167 944</b>	<b>119 600</b>	
American Indian and Alaska Native	40 427	30.3	2 928	9 261	2 008	2 550	6 749	7 446	5 242	1 443	1 090	
<b>American Indian</b>	<b>28 445</b>	<b>30.6</b>	<b>2 086</b>	<b>6 489</b>	<b>1 419</b>	<b>1 875</b>	<b>4 448</b>	<b>5 259</b>	<b>3 863</b>	<b>1 042</b>	<b>806</b>	
Apache	514	26.8	58	109	10	60	84	73	71	20	10	
Apache	388	29.5	50	76	10	28	74	60	58	16	10	
Blackfeet	1 243	33.2	43	368	26	54	140	313	180	46	50	
Canadian and Latin American	1 313	30.1	74	266	67	115	322	288	146	9	9	
Canadian Indian	365	33.3	19	77	23	3	65	97	64	3	9	
Mexican American Indian	769	28.6	35	127	44	112	224	139	76	-	-	
Cherokee	2 987	35.4	135	485	192	198	449	503	527	141	121	
Cherokee	2 754	35.2	124	485	182	181	392	472	472	131	105	
Chippewa	1 950	31.2	130	530	118	72	285	406	250	58	37	
Chippewa	1 236	31.2	54	358	80	43	196	237	160	25	21	
Turtle Mountain Band	398	26.0	52	108	12	27	53	75	59	5	5	
Choctaw	485	37.8	40	50	-	31	101	100	92	17	30	
Choctaw	443	35.0	40	50	-	31	101	79	83	17	30	
Colville	763	29.3	33	220	26	29	150	185	77	-	32	
Navajo	850	25.9	101	154	78	61	203	141	63	22	20	
Puget Sound Salish	6 422	22.8	702	1 964	345	376	953	952	535	218	170	
Muckleshoot	1 267	18.1	180	453	51	70	157	175	57	59	45	
Nisqually	381	24.8	48	100	20	26	99	32	37	12	5	
Puyallup	1 078	21.0	89	366	86	56	118	196	103	25	22	
Suquamish	357	23.6	46	98	22	26	51	40	35	12	4	
Tulalip	2 175	20.5	259	708	134	123	356	242	139	64	53	
Sioux	1 801	34.5	86	383	74	136	232	391	268	91	24	
Sioux	829	35.2	28	156	72	83	69	194	126	32	14	
SKlallam	883	24.8	97	267	20	60	97	187	82	12	13	
Klallam	363	30.6	39	95	6	23	48	80	19	8	8	
Port Gamble Klallam	392	20.4	47	140	12	29	27	83	34	4	5	
Yakama	529	29.8	26	113	64	49	78	85	63	9	4	
<b>Alaska Native</b>	<b>4 284</b>	<b>32.4</b>	<b>189</b>	<b>991</b>	<b>147</b>	<b>250</b>	<b>754</b>	<b>866</b>	<b>568</b>	<b>174</b>	<b>113</b>	
Aleut	579	33.8	2	122	36	31	128	77	88	37	39	
Tlingit-Haida	1 894	29.4	128	485	49	127	346	329	274	45	30	
Tlingit	1 349	31.1	93	334	45	80	195	271	221	16	22	
Tsimshian	408	32.9	28	106	24	10	38	97	36	7	27	
Tsimshian	399	32.6	28	106	24	10	38	88	36	7	27	
<b>Sharon, PA MSA</b>	<b>120 293</b>	<b>39.6</b>	<b>6 797</b>	<b>21 387</b>	<b>5 268</b>	<b>5 342</b>	<b>13 367</b>	<b>18 217</b>	<b>16 481</b>	<b>6 358</b>	<b>5 344</b>	
<b>Sheboygan, WI MSA</b>	<b>112 646</b>	<b>37.0</b>	<b>7 262</b>	<b>21 442</b>	<b>4 268</b>	<b>5 113</b>	<b>14 646</b>	<b>19 095</b>	<b>15 395</b>	<b>5 305</b>	<b>4 336</b>	
American Indian and Alaska Native	326	28.5	24	94	12	29	48	78	26	7	8	
<b>American Indian</b>	<b>257</b>	<b>30.8</b>	<b>17</b>	<b>74</b>	<b>7</b>	<b>16</b>	<b>42</b>	<b>60</b>	<b>26</b>	<b>7</b>	<b>8</b>	
<b>Sherman—Denison, TX MSA</b>	<b>110 595</b>	<b>37.5</b>	<b>7 190</b>	<b>20 664</b>	<b>4 881</b>	<b>5 478</b>	<b>13 290</b>	<b>17 246</b>	<b>14 605</b>	<b>5 752</b>	<b>4 805</b>	
American Indian and Alaska Native	1 446	30.7	107	289	112	94	237	309	131	35	20	
<b>American Indian</b>	<b>1 167</b>	<b>30.9</b>	<b>89</b>	<b>225</b>	<b>101</b>	<b>71</b>	<b>165</b>	<b>248</b>	<b>122</b>	<b>34</b>	<b>7</b>	
Choctaw	509	30.2	54	95	40	23	97	118	21	6	-	
Choctaw	405	30.6	39	95	37	12	45	112	10	-	-	
<b>Shreveport—Bossier City, LA MSA</b>	<b>392 302</b>	<b>35.2</b>	<b>27 357</b>	<b>78 417</b>	<b>17 372</b>	<b>21 221</b>	<b>50 748</b>	<b>59 785</b>	<b>51 100</b>	<b>18 587</b>	<b>16 122</b>	
American Indian and Alaska Native	1 679	33.1	116	373	51	106	295	248	184	132	40	
<b>American Indian</b>	<b>1 191</b>	<b>34.0</b>	<b>88</b>	<b>231</b>	<b>32</b>	<b>79</b>	<b>238</b>	<b>178</b>	<b>115</b>	<b>113</b>	<b>31</b>	
<b>Sioux City, IA—NE MSA</b>	<b>124 130</b>	<b>34.0</b>	<b>9 416</b>	<b>25 141</b>	<b>5 667</b>	<b>6 871</b>	<b>16 636</b>	<b>18 795</b>	<b>16 099</b>	<b>5 446</b>	<b>4 169</b>	
American Indian and Alaska Native	2 094	22.0	238	680	90	107	306	350	145	51	59	
<b>American Indian</b>	<b>1 722</b>	<b>21.7</b>	<b>216</b>	<b>557</b>	<b>59</b>	<b>85</b>	<b>256</b>	<b>253</b>	<b>138</b>	<b>51</b>	<b>49</b>	
Sioux	775	23.2	105	230	16	47	106	127	70	40	24	
<b>Sioux Falls, SD MSA</b>	<b>172 412</b>	<b>33.6</b>	<b>12 798</b>	<b>33 140</b>	<b>7 653</b>	<b>10 328</b>	<b>26 163</b>	<b>29 118</b>	<b>22 024</b>	<b>6 999</b>	<b>5 422</b>	
American Indian and Alaska Native	3 060	22.8	377	776	243	312	630	385	197	42	44	
<b>American Indian</b>	<b>2 116</b>	<b>22.4</b>	<b>265</b>	<b>593</b>	<b>138</b>	<b>184</b>	<b>441</b>	<b>248</b>	<b>129</b>	<b>35</b>	<b>32</b>	
Sioux	1 751	21.2	244	487	135	154	347	205	126	14	14	
<b>South Bend, IN MSA</b>	<b>265 559</b>	<b>34.6</b>	<b>18 694</b>	<b>49 606</b>	<b>15 182</b>	<b>16 017</b>	<b>34 641</b>	<b>40 176</b>	<b>34 725</b>	<b>11 553</b>	<b>8 897</b>	
American Indian and Alaska Native	904	24.2	126	272	20	43	103	163	105	28	36	
<b>American Indian</b>	<b>650</b>	<b>21.5</b>	<b>109</b>	<b>186</b>	<b>20</b>	<b>36</b>	<b>74</b>	<b>96</b>	<b>97</b>	<b>16</b>	<b>16</b>	
<b>Spokane, WA MSA</b>	<b>417 939</b>	<b>35.5</b>	<b>27 573</b>	<b>79 335</b>	<b>20 416</b>	<b>23 786</b>	<b>54 612</b>	<b>66 954</b>	<b>59 098</b>	<b>18 777</b>	<b>15 167</b>	
American Indian and Alaska Native	5 740	30.1	475	1 289	318	375	1 013	1 021	639	160	176	
<b>American Indian</b>	<b>4 262</b>	<b>30.0</b>	<b>342</b>	<b>979</b>	<b>222</b>	<b>294</b>	<b>737</b>	<b>717</b>	<b>472</b>	<b>131</b>	<b>171</b>	
Colville	681	25.8	50	121	73	90	100	90	70	28	25	
Spokane	535	22.8	69	142	35	35	77	79	37	20	28	
<b>Springfield, IL MSA</b>	<b>201 437</b>	<b>37.4</b>	<b>12 719</b>	<b>37 684</b>	<b>6 646</b>	<b>9 470</b>	<b>26 190</b>	<b>33 729</b>	<b>29 666</b>	<b>9 784</b>	<b>8 100</b>	
American Indian and Alaska Native	417	35.5	34	93	15	18	33	131	47	36	-	
<b>Springfield, MO MSA</b>	<b>325 721</b>	<b>35.0</b>	<b>21 128</b>	<b>56 287</b>	<b>17 729</b>	<b>22 342</b>	<b>45 217</b>	<b>50 126</b>	<b>42 742</b>	<b>15 807</b>	<b>12 192</b>	
American Indian and Alaska Native	2 638	30.1	150	661	199	134	366	458	399	81	43	
<b>American Indian</b>	<b>2 102</b>	<b>28.3</b>	<b>95</b>	<b>598</b>	<b>164</b>	<b>100</b>	<b>261</b>	<b>379</b>	<b>302</b>	<b>59</b>	<b>43</b>	
Cherokee	989	32.7	18	278	42	63	123	213	161	23	12	
Cherokee	941	32.2	18	269	42	63	114	192	154	23	12	
<b>Springfield, MA MSA</b>	<b>591 960</b>	<b>35.8</b>	<b>35 445</b>	<b>108 099</b>	<b>35 841</b>	<b>35 157</b>	<b>73 789</b>	<b>92 782</b>	<b>79 807</b>	<b>27 446</b>	<b>21 082</b>	
American Indian and Alaska Native	1 333	30.8	84	280	91	104	160	221	261	51	27	
<b>American Indian</b>	<b>737</b>	<b>36.1</b>	<b>28</b>	<b>138</b>	<b>37</b>	<b>61</b>	<b>80</b>	<b>148</b>	<b>164</b>	<b>29</b>	<b>15</b>	
<b>State College, PA MSA</b>	<b>135 758</b>	<b>28.6</b>	<b>6 252</b>	<b>18 107</b>	<b>16 004</b>	<b>20 610</b>	<b>18 177</b>	<b>17 769</b>	<b>14 916</b>	<b>5 320</b>	<b>4 553</b>	
<b>Steubenville—Weirton, OH—WV MSA</b>	<b>132 008</b>	<b>41.5</b>	<b>6 807</b>	<b>21 074</b>	<b>5 083</b>	<b>5 868</b>	<b>14 786</b>	<b>19 656</b>	<b>20 239</b>	<b>7 211</b>	<b>6 848</b>	
<b>Stockton—Lodi, CA MSA</b>	<b>563 598</b>	<b>32.1</b>	<b>44 153</b>	<b>130 050</b>	<b>26 904</b>	<b>28 919</b>	<b>74 656</b>	<b>89 648</b>	<b>68 032</b>	<b>23 116</b>	<b>18 638</b>	
American Indian and Alaska Native	5 679	33.5	360	1 223	328	350	671	1 238	776	272	176	
<b>American Indian</b>	<b>3 911</b>	<b>35.9</b>	<b>259</b>	<b>820</b>	<b>168</b>	<b>212</b>	<b>440</b>	<b>862</b>	<b>544</b>	<b>226</b>	<b>148</b>	
Canadian and Latin American	732	28.1	72	174	20	52	127	120	75	30	13	

Table 60. Age and Sex for Selected American Indian and Alaska Native Tribes (One Tribe Reported): 2000—Con.

[Data based on a sample (except Tables 79 and 80). For information on confidentiality protection, coverage, sampling error, and nonsampling error, see Appendix G. Tribes are shown if respondents reported only one tribe or as American Indian or Alaska Native only and met the specified threshold. For more information, see "How to Use This Census Report"]

Age—Con.			Age and sex						Percent of total population		Metropolitan Area
65 to 74 years	75 to 84 years	85 years and over	All ages		18 years and over		65 years and over		Under 18 years	65 years and over	
			Female	Males per 100 females	Total	Female	Total	Female			
<b>186 534</b>	<b>134 638</b>	<b>45 476</b>	<b>1 785 277</b>	<b>99.1</b>	<b>2 677 312</b>	<b>1 359 024</b>	<b>366 648</b>	<b>213 473</b>	<b>24.7</b>	<b>10.3</b>	<b>Seattle—Tacoma—Bremerton, WA CMSA</b>
<b>1 146</b>	<b>445</b>	<b>119</b>	<b>20 969</b>	<b>92.8</b>	<b>28 238</b>	<b>14 717</b>	<b>1 710</b>	<b>962</b>	<b>30.2</b>	<b>4.2</b>	<b>American Indian and Alaska Native</b>
<b>774</b>	<b>297</b>	<b>87</b>	<b>14 813</b>	<b>92.0</b>	<b>19 870</b>	<b>10 332</b>	<b>1 158</b>	<b>671</b>	<b>30.1</b>	<b>4.1</b>	<b>American Indian</b>
19	-	-	259	98.5	347	160	19	9	32.5	3.7	Apache
6	-	-	192	102.1	262	107	6	6	32.5	1.5	Apache
2	21	-	651	90.9	832	404	23	21	33.1	1.9	Blackfeet
17	-	-	654	100.8	973	470	17	15	25.9	1.3	Canadian and Latin American
5	-	-	238	53.4	269	188	5	3	26.3	1.4	Canadian Indian
12	-	-	333	130.9	607	242	12	12	21.1	1.6	Mexican American Indian
170	48	18	1 664	79.5	2 367	1 350	236	164	20.8	7.9	Cherokee
148	44	18	1 490	84.8	2 145	1 187	210	138	22.1	7.6	Cherokee
44	14	6	984	98.2	1 290	639	64	42	33.8	3.3	Chippewa
42	14	6	658	87.8	824	433	62	42	33.3	5.0	Chippewa
2	-	-	166	139.8	238	93	2	-	40.2	0.5	Turtle Mountain Band
24	-	-	265	83.0	395	234	24	12	18.6	4.9	Choctaw
12	-	-	256	73.0	353	225	12	12	20.3	2.7	Choctaw
8	3	-	473	61.3	510	315	11	2	33.2	1.4	Colville
7	-	-	434	95.9	595	277	7	7	30.0	0.8	Navajo
151	36	20	3 325	93.1	3 756	2 037	207	93	41.5	3.2	Puget Sound Salish
17	3	-	663	91.1	634	355	20	6	50.0	1.6	Muckleshoot
-	2	-	202	88.6	233	130	2	-	38.8	0.5	Nisqually
14	3	-	539	100.0	623	278	17	8	42.2	1.6	Puyallup
12	4	7	167	113.8	213	108	23	7	40.3	6.4	Squamish
74	13	10	1 143	90.3	1 208	663	97	51	44.5	4.5	Tulalip
50	40	26	853	111.1	1 332	647	116	52	26.0	6.4	Sioux
28	16	11	421	96.9	645	328	55	30	22.2	6.6	Sioux
23	24	1	462	91.1	519	279	48	28	41.2	5.4	S'Klallam
18	18	1	190	91.1	229	127	37	20	36.9	10.2	Klallam
5	6	-	225	74.2	205	110	11	8	47.7	2.8	Port Gamble Klallam
38	-	-	262	101.9	390	177	38	22	26.3	7.2	Yakama
<b>206</b>	<b>8</b>	<b>18</b>	<b>2 235</b>	<b>91.7</b>	<b>3 104</b>	<b>1 653</b>	<b>232</b>	<b>102</b>	<b>27.5</b>	<b>5.4</b>	<b>Alaska Native</b>
16	-	3	287	101.7	455	220	19	10	21.4	3.3	Aleut
66	5	10	949	99.6	1 281	652	81	29	32.4	4.3	Tlingit-Haida
57	5	10	644	109.5	922	439	72	20	31.7	5.3	Tlingit
35	-	-	251	62.5	274	169	35	11	32.8	8.6	Tsimshian
35	-	-	242	64.9	265	160	35	11	33.6	8.8	Tsimshian
<b>10 865</b>	<b>8 315</b>	<b>2 552</b>	<b>61 845</b>	<b>94.5</b>	<b>92 109</b>	<b>48 415</b>	<b>21 732</b>	<b>12 878</b>	<b>23.4</b>	<b>18.1</b>	<b>Sharon, PA MSA</b>
<b>7 744</b>	<b>5 725</b>	<b>2 315</b>	<b>56 007</b>	<b>101.1</b>	<b>83 942</b>	<b>42 010</b>	<b>15 784</b>	<b>9 199</b>	<b>25.5</b>	<b>14.0</b>	<b>Sheboygan, WI MSA</b>
-	-	-	146	123.3	208	88	-	-	36.2	-	American Indian and Alaska Native
-	-	-	129	99.2	166	80	-	-	35.4	-	American Indian
<b>8 581</b>	<b>6 158</b>	<b>1 945</b>	<b>56 994</b>	<b>94.0</b>	<b>82 741</b>	<b>43 535</b>	<b>16 684</b>	<b>9 971</b>	<b>25.2</b>	<b>15.1</b>	<b>Sherman—Denison, TX MSA</b>
90	15	7	771	87.5	1 050	547	112	70	27.4	7.7	American Indian and Alaska Native
90	8	7	670	74.2	853	473	105	70	26.9	9.0	American Indian
55	-	-	315	61.6	360	217	55	42	29.3	10.8	Choctaw
55	-	-	244	66.0	271	161	55	42	33.1	13.6	Choctaw
<b>27 617</b>	<b>17 337</b>	<b>6 639</b>	<b>205 681</b>	<b>90.7</b>	<b>286 528</b>	<b>153 385</b>	<b>51 593</b>	<b>31 567</b>	<b>27.0</b>	<b>13.2</b>	<b>Shreveport—Bossier City, LA MSA</b>
90	23	21	786	113.6	1 190	574	134	89	29.1	8.0	American Indian and Alaska Native
50	20	16	547	117.7	872	401	86	59	26.8	7.2	American Indian
<b>7 989</b>	<b>5 700</b>	<b>2 201</b>	<b>63 137</b>	<b>96.6</b>	<b>89 573</b>	<b>46 332</b>	<b>15 890</b>	<b>9 599</b>	<b>27.8</b>	<b>12.8</b>	<b>Sioux City, IA—NE MSA</b>
21	26	21	1 139	83.8	1 176	717	68	49	43.8	3.2	American Indian and Alaska Native
16	21	21	955	80.3	949	612	58	39	44.9	3.4	American Indian
-	10	-	438	76.9	440	313	10	10	43.2	1.3	Sioux
<b>9 454</b>	<b>6 934</b>	<b>2 379</b>	<b>86 975</b>	<b>98.2</b>	<b>126 474</b>	<b>64 812</b>	<b>18 767</b>	<b>10 980</b>	<b>26.6</b>	<b>10.9</b>	<b>Sioux Falls, SD MSA</b>
34	20	-	1 583	93.3	1 907	888	54	-	37.7	1.8	American Indian and Alaska Native
34	17	-	1 241	70.5	1 258	704	51	-	40.5	2.4	American Indian
8	17	-	1 030	70.0	1 020	573	25	-	41.7	1.4	Sioux
<b>17 948</b>	<b>13 310</b>	<b>4 810</b>	<b>137 505</b>	<b>93.1</b>	<b>197 259</b>	<b>104 214</b>	<b>36 068</b>	<b>21 951</b>	<b>25.7</b>	<b>13.6</b>	<b>South Bend, IN MSA</b>
7	1	-	377	139.8	506	227	8	1	44.0	0.9	American Indian and Alaska Native
-	-	-	292	122.6	355	171	-	-	45.4	-	American Indian
<b>25 428</b>	<b>19 565</b>	<b>7 228</b>	<b>212 949</b>	<b>96.3</b>	<b>311 031</b>	<b>160 821</b>	<b>52 221</b>	<b>30 930</b>	<b>25.6</b>	<b>12.5</b>	<b>Spokane, WA MSA</b>
215	50	9	2 984	92.4	3 976	2 081	274	106	30.7	4.8	American Indian and Alaska Native
154	34	9	2 282	86.8	2 941	1 606	197	67	31.0	4.6	American Indian
21	7	6	409	66.5	510	333	34	13	25.1	5.0	Colville
2	11	-	270	98.1	324	162	13	8	39.4	2.4	Spokane
<b>14 092</b>	<b>9 658</b>	<b>3 699</b>	<b>105 389</b>	<b>91.1</b>	<b>151 034</b>	<b>80 696</b>	<b>27 449</b>	<b>16 722</b>	<b>25.0</b>	<b>13.6</b>	<b>Springfield, IL MSA</b>
8	2	-	209	99.5	290	153	10	5	30.5	2.4	American Indian and Alaska Native
<b>21 937</b>	<b>14 493</b>	<b>5 721</b>	<b>167 110</b>	<b>94.9</b>	<b>248 306</b>	<b>129 579</b>	<b>42 151</b>	<b>25 117</b>	<b>23.8</b>	<b>12.9</b>	<b>Springfield, MO MSA</b>
86	45	16	1 249	111.2	1 827	884	147	92	30.7	5.6	American Indian and Alaska Native
53	32	16	1 064	97.6	1 409	751	101	75	33.0	4.8	American Indian
44	7	5	501	97.4	693	390	56	39	29.9	5.7	Cherokee
42	7	5	492	91.3	654	384	54	37	30.5	5.7	Cherokee
<b>39 954</b>	<b>31 979</b>	<b>10 579</b>	<b>310 481</b>	<b>90.7</b>	<b>448 416</b>	<b>240 745</b>	<b>82 512</b>	<b>49 966</b>	<b>24.2</b>	<b>13.9</b>	<b>Springfield, MA MSA</b>
37	17	-	816	63.4	969	619	54	50	27.3	4.1	American Indian and Alaska Native
37	-	-	467	57.8	571	394	37	37	22.5	5.0	American Indian
<b>7 494</b>	<b>4 804</b>	<b>1 752</b>	<b>66 542</b>	<b>104.0</b>	<b>111 399</b>	<b>54 660</b>	<b>14 050</b>	<b>8 118</b>	<b>17.9</b>	<b>10.3</b>	<b>State College, PA MSA</b>
<b>12 824</b>	<b>9 090</b>	<b>2 522</b>	<b>68 881</b>	<b>91.6</b>	<b>104 127</b>	<b>55 266</b>	<b>24 436</b>	<b>14 612</b>	<b>21.1</b>	<b>18.5</b>	<b>Steubenville—Weirton, OH—WV MSA</b>
<b>30 787</b>	<b>21 527</b>	<b>7 168</b>	<b>282 952</b>	<b>99.2</b>	<b>389 395</b>	<b>198 256</b>	<b>59 482</b>	<b>34 516</b>	<b>30.9</b>	<b>10.6</b>	<b>Stockton—Lodi, CA MSA</b>
154	115	16	3 026	87.7	4 096	2 235	285	153	27.9	5.0	American Indian and Alaska Native
112	104	16	2 075	88.5	2 832	1 514	232	123	27.6	5.9	American Indian
24	25	-	430	70.2	486	259	49	19	33.6	6.7	Canadian and Latin American

Table 60. Age and Sex for Selected American Indian and Alaska Native Tribes (One Tribe Reported): 2000—Con.

[Data based on a sample (except Tables 79 and 80). For information on confidentiality protection, coverage, sampling error, and nonsampling error, see Appendix G. Tribes are shown if respondents reported only one tribe or as American Indian or Alaska Native only and met the specified threshold. For more information, see "How to Use This Census Report"]

Metropolitan Area	Total population	Median age	Age									
			Under 5 years	5 to 17 years	18 to 20 years	21 to 24 years	25 to 34 years	35 to 44 years	45 to 54 years	55 to 59 years	60 to 64 years	
<b>Stockton-Lodi, CA MSA—Con.</b>												
<b>American Indian and Alaska Native—Con.</b>												
<b>American Indian—Con.</b>												
Canadian and Latin American—Con.												
Mexican American Indian	658	27.5	72	153	20	45	120	112	75	30	-	
Cherokee	597	39.7	37	55	17	58	40	149	136	28	39	
Cherokee	565	39.5	37	55	17	58	26	149	136	24	25	
<b>Sumter, SC MSA</b>	<b>104 646</b>	<b>33.6</b>	<b>7 756</b>	<b>21 678</b>	<b>4 814</b>	<b>6 254</b>	<b>14 056</b>	<b>16 617</b>	<b>13 007</b>	<b>4 613</b>	<b>4 008</b>	
<b>Syracuse, NY MSA</b>	<b>732 117</b>	<b>36.2</b>	<b>46 265</b>	<b>142 436</b>	<b>35 342</b>	<b>36 584</b>	<b>91 830</b>	<b>119 845</b>	<b>99 574</b>	<b>34 893</b>	<b>27 552</b>	
<b>American Indian and Alaska Native</b>	<b>5 154</b>	<b>30.5</b>	<b>478</b>	<b>1 235</b>	<b>251</b>	<b>269</b>	<b>711</b>	<b>928</b>	<b>664</b>	<b>189</b>	<b>160</b>	
<b>American Indian</b>	<b>4 091</b>	<b>31.1</b>	<b>388</b>	<b>1 010</b>	<b>193</b>	<b>186</b>	<b>512</b>	<b>733</b>	<b>584</b>	<b>184</b>	<b>107</b>	
Iroquois	3 231	31.6	278	828	121	141	409	603	466	122	95	
Mohawk	1 447	34.7	88	363	50	67	168	247	288	40	42	
Oneida Nation of New York	481	31.0	28	118	36	25	55	95	29	39	30	
Onondaga	1 175	26.0	150	339	35	43	163	226	123	38	15	
<b>Tallahassee, FL MSA</b>	<b>284 539</b>	<b>30.5</b>	<b>16 774</b>	<b>46 024</b>	<b>26 801</b>	<b>28 471</b>	<b>40 545</b>	<b>41 997</b>	<b>37 742</b>	<b>12 202</b>	<b>8 530</b>	
<b>American Indian and Alaska Native</b>	<b>700</b>	<b>31.6</b>	<b>60</b>	<b>101</b>	<b>21</b>	<b>86</b>	<b>150</b>	<b>100</b>	<b>105</b>	<b>27</b>	<b>25</b>	
<b>Tampa-St. Petersburg-Clearwater, FL MSA</b>	<b>2 395 997</b>	<b>40.1</b>	<b>136 335</b>	<b>386 606</b>	<b>79 049</b>	<b>99 518</b>	<b>303 451</b>	<b>379 302</b>	<b>317 725</b>	<b>124 840</b>	<b>108 613</b>	
<b>American Indian and Alaska Native</b>	<b>8 496</b>	<b>35.2</b>	<b>505</b>	<b>1 361</b>	<b>442</b>	<b>500</b>	<b>1 417</b>	<b>1 738</b>	<b>1 398</b>	<b>458</b>	<b>233</b>	
<b>American Indian</b>	<b>6 102</b>	<b>36.6</b>	<b>261</b>	<b>942</b>	<b>268</b>	<b>311</b>	<b>1 092</b>	<b>1 277</b>	<b>1 118</b>	<b>354</b>	<b>158</b>	
Canadian and Latin American	703	25.7	75	87	60	109	172	126	50	5	19	
Cherokee	2 031	40.3	47	278	54	83	343	425	451	188	56	
Cherokee	1 951	40.2	42	264	54	83	334	410	428	181	56	
Iroquois	397	39.9	10	77	7	2	55	77	99	23	7	
<b>Terre Haute, IN MSA</b>	<b>149 192</b>	<b>35.8</b>	<b>9 278</b>	<b>25 809</b>	<b>9 082</b>	<b>9 595</b>	<b>19 128</b>	<b>21 835</b>	<b>19 663</b>	<b>7 057</b>	<b>5 934</b>	
<b>American Indian and Alaska Native</b>	<b>441</b>	<b>38.3</b>	<b>15</b>	<b>109</b>	<b>19</b>	<b>26</b>	<b>42</b>	<b>73</b>	<b>94</b>	<b>23</b>	<b>19</b>	
<b>Texarkana, TX-Texarkana, AR MSA</b>	<b>129 749</b>	<b>35.9</b>	<b>8 839</b>	<b>24 051</b>	<b>5 314</b>	<b>6 988</b>	<b>17 716</b>	<b>20 232</b>	<b>17 204</b>	<b>6 322</b>	<b>5 240</b>	
<b>American Indian and Alaska Native</b>	<b>633</b>	<b>35.9</b>	<b>31</b>	<b>116</b>	<b>11</b>	<b>36</b>	<b>118</b>	<b>96</b>	<b>134</b>	<b>27</b>	<b>33</b>	
<b>American Indian</b>	<b>509</b>	<b>36.8</b>	<b>27</b>	<b>102</b>	<b>8</b>	<b>36</b>	<b>76</b>	<b>74</b>	<b>120</b>	<b>22</b>	<b>30</b>	
<b>Toledo, OH MSA</b>	<b>618 203</b>	<b>34.8</b>	<b>41 087</b>	<b>118 664</b>	<b>31 886</b>	<b>37 106</b>	<b>81 746</b>	<b>96 302</b>	<b>82 583</b>	<b>28 465</b>	<b>22 102</b>	
<b>American Indian and Alaska Native</b>	<b>1 649</b>	<b>36.8</b>	<b>128</b>	<b>248</b>	<b>113</b>	<b>92</b>	<b>187</b>	<b>406</b>	<b>209</b>	<b>107</b>	<b>61</b>	
<b>American Indian</b>	<b>1 176</b>	<b>36.6</b>	<b>84</b>	<b>193</b>	<b>74</b>	<b>56</b>	<b>143</b>	<b>287</b>	<b>150</b>	<b>94</b>	<b>33</b>	
<b>Topeka, KS MSA</b>	<b>169 871</b>	<b>37.2</b>	<b>11 590</b>	<b>31 236</b>	<b>6 821</b>	<b>8 515</b>	<b>21 306</b>	<b>26 924</b>	<b>24 832</b>	<b>8 518</b>	<b>6 778</b>	
<b>American Indian and Alaska Native</b>	<b>2 018</b>	<b>31.6</b>	<b>196</b>	<b>366</b>	<b>143</b>	<b>74</b>	<b>357</b>	<b>294</b>	<b>248</b>	<b>66</b>	<b>97</b>	
<b>American Indian</b>	<b>1 618</b>	<b>32.5</b>	<b>128</b>	<b>279</b>	<b>119</b>	<b>59</b>	<b>303</b>	<b>226</b>	<b>211</b>	<b>56</b>	<b>91</b>	
Potawatomi	539	33.9	60	84	38	27	67	96	58	34	24	
<b>Tucson, AZ MSA</b>	<b>843 746</b>	<b>35.9</b>	<b>54 878</b>	<b>152 105</b>	<b>41 031</b>	<b>49 532</b>	<b>113 359</b>	<b>129 268</b>	<b>110 504</b>	<b>39 669</b>	<b>33 733</b>	
<b>American Indian and Alaska Native</b>	<b>27 440</b>	<b>26.2</b>	<b>2 577</b>	<b>6 802</b>	<b>1 675</b>	<b>2 098</b>	<b>4 268</b>	<b>3 981</b>	<b>2 985</b>	<b>1 032</b>	<b>683</b>	
<b>American Indian</b>	<b>24 039</b>	<b>26.5</b>	<b>2 240</b>	<b>6 104</b>	<b>1 425</b>	<b>1 701</b>	<b>3 635</b>	<b>3 570</b>	<b>2 624</b>	<b>895</b>	<b>624</b>	
Canadian and Latin American	618	30.8	44	79	15	77	137	86	79	23	6	
Mexican American Indian	493	29.5	37	50	15	77	104	86	65	7	6	
Cherokee	776	40.5	18	125	19	34	102	185	173	20	29	
Cherokee	720	40.4	18	125	5	34	102	173	158	20	14	
Navajo	1 523	23.9	151	293	127	259	318	208	141	4	-	
Pueblo	517	29.4	23	65	67	50	89	87	65	46	19	
Tohono O'odham	10 994	25.3	1 143	3 162	565	576	1 566	1 489	1 062	474	355	
Tohono O'odham	10 994	25.3	1 143	3 162	565	576	1 566	1 489	1 062	474	355	
Yaqui	6 368	23.9	660	1 774	392	472	889	873	700	183	121	
Pascua Yaqui	2 138	22.9	264	613	132	131	292	268	218	45	14	
Yaqui	4 189	24.4	396	1 156	260	329	597	587	482	138	101	
<b>Tulsa, OK MSA</b>	<b>803 235</b>	<b>35.2</b>	<b>57 348</b>	<b>156 547</b>	<b>33 446</b>	<b>41 521</b>	<b>110 190</b>	<b>129 365</b>	<b>109 622</b>	<b>39 614</b>	<b>30 869</b>	
<b>American Indian and Alaska Native</b>	<b>53 817</b>	<b>27.7</b>	<b>4 701</b>	<b>14 198</b>	<b>2 760</b>	<b>3 152</b>	<b>7 649</b>	<b>8 199</b>	<b>6 279</b>	<b>1 942</b>	<b>1 543</b>	
<b>American Indian</b>	<b>49 282</b>	<b>27.9</b>	<b>4 260</b>	<b>12 746</b>	<b>2 569</b>	<b>2 946</b>	<b>7 015</b>	<b>7 503</b>	<b>5 874</b>	<b>1 852</b>	<b>1 482</b>	
Cherokee	26 194	28.2	2 103	6 595	1 543	1 673	3 648	3 918	3 165	1 009	781	
Cherokee	25 479	28.1	2 045	6 405	1 533	1 626	3 541	3 800	3 076	983	756	
Western Cherokee	614	29.5	49	163	10	45	84	86	81	26	25	
Chickasaw	976	25.3	38	332	45	68	107	148	89	63	15	
Choctaw	3 341	31.8	298	704	138	197	497	545	503	111	146	
Choctaw	2 859	30.7	255	617	124	179	457	496	357	99	124	
Oklahoma Choctaw	391	43.7	31	84	14	8	29	38	122	12	22	
Creek	7 919	26.9	757	2 220	356	412	1 193	1 153	904	257	229	
Muscogee Creek Nation	7 909	26.8	757	2 220	356	412	1 193	1 143	904	257	229	
Delaware	687	29.1	42	217	16	38	75	117	69	47	38	
Delaware	658	29.8	42	202	16	38	69	117	61	47	38	
Iroquois	527	22.7	76	156	18	34	78	66	50	15	8	
Seneca-Cayuga	296	17.9	60	89	15	17	46	22	27	5	3	
Kiowa	378	30.6	49	79	9	22	57	91	53	5	8	
Kiowa	371	30.4	49	79	9	22	57	84	53	5	8	
Osage	2 340	29.2	210	582	99	124	300	373	286	94	95	
Potawatomi	454	29.6	19	136	21	8	80	33	92	32	10	
Potawatomi	399	29.1	17	132	21	8	60	33	70	31	10	
Seminole	416	25.6	11	126	19	47	83	62	28	-	15	
Seminole	371	24.3	11	118	19	47	75	48	28	-	8	
Shawnee	260	31.8	16	75	18	-	29	64	23	24	-	
<b>Tuscaloosa, AL MSA</b>	<b>164 875</b>	<b>31.9</b>	<b>10 370</b>	<b>28 205</b>	<b>12 982</b>	<b>14 279</b>	<b>22 813</b>	<b>23 496</b>	<b>21 309</b>	<b>7 406</b>	<b>5 509</b>	
<b>American Indian and Alaska Native</b>	<b>648</b>	<b>33.0</b>	<b>18</b>	<b>119</b>	<b>83</b>	<b>15</b>	<b>114</b>	<b>116</b>	<b>100</b>	<b>33</b>	<b>16</b>	
<b>American Indian</b>	<b>514</b>	<b>32.5</b>	<b>18</b>	<b>105</b>	<b>59</b>	<b>7</b>	<b>106</b>	<b>82</b>	<b>78</b>	<b>33</b>	<b>16</b>	
<b>Tyler, TX MSA</b>	<b>174 706</b>	<b>35.7</b>	<b>12 428</b>	<b>34 108</b>	<b>8 112</b>	<b>9 038</b>	<b>22 131</b>	<b>26 077</b>	<b>22 334</b>	<b>8 672</b>	<b>7 342</b>	
<b>American Indian and Alaska Native</b>	<b>726</b>	<b>29.3</b>	<b>33</b>	<b>193</b>	<b>21</b>	<b>26</b>	<b>151</b>	<b>155</b>	<b>91</b>	<b>19</b>	<b>34</b>	
<b>American Indian</b>	<b>446</b>	<b>32.3</b>	<b>22</b>	<b>111</b>	<b>13</b>	<b>6</b>	<b>91</b>	<b>93</b>	<b>65</b>	<b>15</b>	<b>27</b>	

Table 60. **Age and Sex for Selected American Indian and Alaska Native Tribes (One Tribe Reported): 2000—Con.**

[Data based on a sample (except Tables 79 and 80). For information on confidentiality protection, coverage, sampling error, and nonsampling error, see Appendix G. Tribes are shown if respondents reported only one tribe or as American Indian or Alaska Native only and met the specified threshold. For more information, see "How to Use This Census Report"]

Age—Con.			Age and sex						Percent of total population		Metropolitan Area
65 to 74 years	75 to 84 years	85 years and over	All ages		18 years and over		65 years and over		Under 18 years	65 years and over	
			Female	Males per 100 females	Total	Female	Total	Female			
											<b>Stockton-Lodi, CA MSA—Con.</b> <b>American Indian and Alaska Native—Con.</b> <b>American Indian—Con.</b> Canadian and Latin American—Con. Mexican American Indian Cherokee Cherokee
24	7	-	395	66.6	433	238	31	19	34.2	4.7	
17	21	-	302	97.7	505	260	38	7	15.4	6.4	
17	21	-	277	104.0	473	235	38	7	16.3	6.7	
<b>6 291</b>	<b>4 207</b>	<b>1 345</b>	<b>53 859</b>	<b>94.3</b>	<b>75 212</b>	<b>39 603</b>	<b>11 843</b>	<b>7 228</b>	<b>28.1</b>	<b>11.3</b>	<b>Sumter, SC MSA</b>
<b>50 431</b>	<b>35 930</b>	<b>11 435</b>	<b>377 190</b>	<b>94.1</b>	<b>543 416</b>	<b>284 853</b>	<b>97 796</b>	<b>57 936</b>	<b>25.8</b>	<b>13.4</b>	<b>Syracuse, NY MSA</b> <b>American Indian and Alaska Native</b> <b>American Indian</b>
170	84	15	2 524	104.2	3 441	1 711	269	172	33.2	5.2	
114	71	9	1 929	112.1	2 693	1 284	194	112	34.2	4.7	
98	61	9	1 444	123.8	2 125	951	168	97	34.2	5.2	Iroquois
53	41	-	686	110.9	996	488	94	51	31.2	6.5	Mohawk
11	6	9	180	167.2	335	140	26	15	30.4	5.4	Oneida Nation of New York
34	9	-	531	121.3	686	284	43	31	41.6	3.7	Onondaga
<b>13 720</b>	<b>8 654</b>	<b>3 079</b>	<b>149 572</b>	<b>90.2</b>	<b>221 741</b>	<b>118 306</b>	<b>25 453</b>	<b>15 167</b>	<b>22.1</b>	<b>8.9</b>	<b>Tallahassee, FL MSA</b> <b>American Indian and Alaska Native</b>
25	-	-	345	102.9	539	258	25	13	23.0	3.6	
<b>228 316</b>	<b>175 876</b>	<b>56 366</b>	<b>1 241 618</b>	<b>93.0</b>	<b>1 873 056</b>	<b>987 171</b>	<b>460 558</b>	<b>265 364</b>	<b>21.8</b>	<b>19.2</b>	<b>Tampa-St. Petersburg-Clearwater, FL MSA</b> <b>American Indian and Alaska Native</b> <b>American Indian</b>
305	110	29	4 084	108.0	6 630	3 098	444	200	22.0	5.2	
203	110	8	3 007	102.9	4 899	2 322	321	163	19.7	5.3	
-	-	-	390	80.3	541	309	-	-	23.0	-	Canadian and Latin American
62	44	-	1 015	100.1	1 706	801	106	48	16.0	5.2	Cherokee
55	44	-	973	100.5	1 645	773	99	41	15.7	5.1	Cherokee
15	17	8	187	112.3	310	136	40	35	21.9	10.1	Iroquois
<b>10 667</b>	<b>8 228</b>	<b>2 916</b>	<b>75 904</b>	<b>96.6</b>	<b>114 105</b>	<b>58 778</b>	<b>21 811</b>	<b>13 531</b>	<b>23.5</b>	<b>14.6</b>	<b>Terre Haute, IN MSA</b> <b>American Indian and Alaska Native</b>
21	-	-	210	110.0	317	165	21	21	28.1	4.8	
<b>9 419</b>	<b>6 033</b>	<b>2 391</b>	<b>65 259</b>	<b>98.8</b>	<b>96 859</b>	<b>49 295</b>	<b>17 843</b>	<b>10 846</b>	<b>25.3</b>	<b>13.8</b>	<b>Texarkana, TX--Texarkana, AR MSA</b> <b>American Indian and Alaska Native</b> <b>American Indian</b>
23	-	8	241	162.7	486	170	31	10	23.2	4.9	
14	-	-	194	162.4	380	127	14	-	25.3	2.8	
<b>40 425</b>	<b>28 758</b>	<b>9 079</b>	<b>320 245</b>	<b>93.0</b>	<b>458 452</b>	<b>241 961</b>	<b>78 262</b>	<b>47 421</b>	<b>25.8</b>	<b>12.7</b>	<b>Toledo, OH MSA</b> <b>American Indian and Alaska Native</b> <b>American Indian</b>
69	8	21	854	93.1	1 273	677	98	50	22.8	5.9	
33	8	21	549	114.2	899	441	62	30	23.6	5.3	
<b>12 187</b>	<b>8 125</b>	<b>3 039</b>	<b>87 709</b>	<b>93.7</b>	<b>127 045</b>	<b>66 935</b>	<b>23 351</b>	<b>13 765</b>	<b>25.2</b>	<b>13.7</b>	<b>Topeka, KS MSA</b> <b>American Indian and Alaska Native</b> <b>American Indian</b>
147	19	11	1 109	82.0	1 456	799	177	106	27.8	8.8	
130	12	4	919	76.1	1 211	706	146	96	25.2	9.0	
39	8	4	324	66.4	395	241	51	37	26.7	9.5	Potawatomi
<b>63 103</b>	<b>43 546</b>	<b>13 018</b>	<b>431 738</b>	<b>95.4</b>	<b>636 763</b>	<b>331 069</b>	<b>119 667</b>	<b>68 238</b>	<b>24.5</b>	<b>14.2</b>	<b>Tucson, AZ MSA</b> <b>American Indian and Alaska Native</b> <b>American Indian</b>
852	358	129	14 218	93.0	18 061	9 540	1 339	806	34.2	4.9	
785	339	97	12 646	90.1	15 695	8 455	1 221	738	34.7	5.1	
25	39	8	277	123.1	495	214	72	52	19.9	11.7	Canadian and Latin American
19	27	-	219	125.1	406	164	46	34	17.6	9.3	Mexican American Indian
48	23	-	419	85.2	633	347	71	35	18.4	9.1	Cherokee
48	23	-	387	86.0	577	315	71	35	19.9	9.9	Cherokee
2	9	11	892	70.7	1 079	648	22	19	29.2	1.4	Navajo
6	-	-	234	120.9	429	208	6	-	17.0	1.2	Pueblo
386	147	69	5 791	89.8	6 689	3 658	602	359	39.2	5.5	Tohono O'odham
386	147	69	5 791	89.8	6 689	3 658	602	359	39.2	5.5	Tohono O'odham
236	63	5	3 330	91.2	3 934	2 043	304	176	38.2	4.8	Yaqui
119	42	-	1 132	88.9	1 261	648	161	98	41.0	7.5	Pascua Yaqui
117	21	5	2 162	93.8	2 637	1 359	143	78	37.0	3.4	Yaqui
<b>52 041</b>	<b>31 577</b>	<b>11 095</b>	<b>411 532</b>	<b>95.2</b>	<b>589 340</b>	<b>306 969</b>	<b>94 713</b>	<b>56 370</b>	<b>26.6</b>	<b>11.8</b>	<b>Tulsa, OK MSA</b> <b>American Indian and Alaska Native</b> <b>American Indian</b>
2 196	947	251	27 869	93.1	34 918	18 596	3 394	2 106	35.1	6.3	
1 977	843	215	25 631	92.3	32 276	17 306	3 035	1 878	34.5	6.2	
1 143	516	100	13 732	90.8	17 496	9 462	1 759	1 109	33.2	6.7	Cherokee
1 114	500	100	13 339	91.0	17 029	9 201	1 714	1 080	33.2	6.7	Cherokee
29	16	-	357	72.0	402	231	45	29	34.5	7.3	Western Cherokee
47	24	-	522	87.0	606	329	71	46	37.9	7.3	Chickasaw
128	57	17	1 678	99.1	2 339	1 205	202	103	30.0	6.0	Choctaw
83	51	17	1 422	101.1	1 987	1 029	151	78	30.5	5.3	Choctaw
31	-	-	207	88.9	276	140	31	20	29.4	7.9	Oklahoma Choctaw
267	131	40	4 045	95.8	4 942	2 607	438	274	37.6	5.5	Creek
267	131	40	4 045	95.5	4 932	2 607	438	274	37.6	5.5	Muscogee Creek Nation
16	12	-	366	87.7	428	217	28	10	37.7	4.1	Delaware
16	12	-	343	91.8	414	203	28	10	37.1	4.3	Delaware
17	7	2	349	51.0	295	238	26	26	44.0	4.9	Iroquois
5	7	-	188	57.4	147	126	12	12	50.3	4.1	Seneca-Cayuga
-	5	-	197	91.9	250	151	5	5	33.9	1.3	Kiowa
-	5	-	190	95.3	243	144	5	5	34.5	1.3	Kiowa
130	27	20	1 217	92.3	1 548	810	177	107	33.8	7.6	Osage
19	4	-	233	94.8	299	185	23	19	34.1	5.1	Potawatomi
13	4	-	197	102.5	250	151	17	13	37.3	4.3	Potawatomi
25	-	-	224	85.7	279	165	25	8	32.9	6.0	Seminole
17	-	-	200	85.5	242	141	17	-	34.8	4.6	Seminole
7	2	2	117	122.2	169	84	11	11	35.0	4.2	Shawnee
<b>10 471</b>	<b>6 140</b>	<b>1 895</b>	<b>85 398</b>	<b>93.1</b>	<b>126 300</b>	<b>66 745</b>	<b>18 506</b>	<b>11 165</b>	<b>23.4</b>	<b>11.2</b>	<b>Tuscaloosa, AL MSA</b> <b>American Indian and Alaska Native</b> <b>American Indian</b>
27	7	-	315	105.7	511	252	34	16	21.1	5.2	
10	-	-	240	114.2	391	184	10	8	23.9	1.9	
<b>12 937</b>	<b>8 321</b>	<b>3 206</b>	<b>90 974</b>	<b>92.0</b>	<b>128 170</b>	<b>68 223</b>	<b>24 464</b>	<b>14 480</b>	<b>26.6</b>	<b>14.0</b>	<b>Tyler, TX MSA</b> <b>American Indian and Alaska Native</b> <b>American Indian</b>
3	-	-	388	87.1	500	285	3	-	31.1	0.4	
3	-	-	269	65.8	313	187	3	-	29.8	0.7	



Table 60. Age and Sex for Selected American Indian and Alaska Native Tribes (One Tribe Reported): 2000—Con.

[Data based on a sample (except Tables 79 and 80). For information on confidentiality protection, coverage, sampling error, and nonsampling error, see Appendix G. Tribes are shown if respondents reported only one tribe or as American Indian or Alaska Native only and met the specified threshold. For more information, see "How to Use This Census Report"]

Metropolitan Area	Total population	Median age	Age								
			Under 5 years	5 to 17 years	18 to 20 years	21 to 24 years	25 to 34 years	35 to 44 years	45 to 54 years	55 to 59 years	60 to 64 years
<b>Utica—Rome, NY MSA</b> .....	<b>299 896</b>	<b>38.4</b>	<b>16 968</b>	<b>55 026</b>	<b>12 036</b>	<b>13 565</b>	<b>36 303</b>	<b>47 282</b>	<b>40 888</b>	<b>15 387</b>	<b>12 682</b>
American Indian and Alaska Native .....	567	37.3	25	76	34	40	71	160	91	13	17
American Indian .....	386	35.9	16	49	22	22	67	99	59	13	17
<b>Victoria, TX MSA</b> .....	<b>84 088</b>	<b>34.3</b>	<b>6 299</b>	<b>18 213</b>	<b>3 571</b>	<b>4 020</b>	<b>10 677</b>	<b>13 354</b>	<b>10 970</b>	<b>3 936</b>	<b>3 140</b>
American Indian and Alaska Native .....	476	28.2	43	86	60	37	65	73	70	7	15
American Indian .....	367	28.2	35	69	44	23	65	53	47	7	8
<b>Visalia—Tulare—Porterville, CA MSA</b> ..	<b>368 021</b>	<b>29.2</b>	<b>32 626</b>	<b>91 562</b>	<b>18 280</b>	<b>20 665</b>	<b>49 431</b>	<b>52 985</b>	<b>40 989</b>	<b>14 339</b>	<b>11 369</b>
American Indian and Alaska Native .....	4 702	27.8	474	1 171	206	276	727	674	503	161	154
American Indian .....	3 186	30.1	271	801	132	182	516	469	371	103	106
Canadian and Latin American .....	571	16.3	53	254	21	15	88	65	38	14	-
Mexican American Indian .....	511	16.3	45	233	21	7	85	65	32	9	-
Cherokee .....	538	37.8	16	104	11	37	80	93	64	42	32
Cherokee .....	529	39.0	16	104	11	33	77	93	62	42	32
Yokuts .....	804	24.9	87	214	65	39	108	153	97	11	2
Tule River .....	463	22.1	43	136	45	21	52	94	37	11	-
Yokuts .....	318	24.9	44	78	20	18	56	38	60	-	-
<b>Waco, TX MSA</b> .....	<b>213 517</b>	<b>32.2</b>	<b>15 243</b>	<b>41 509</b>	<b>15 749</b>	<b>15 055</b>	<b>26 384</b>	<b>30 416</b>	<b>25 066</b>	<b>8 768</b>	<b>7 547</b>
American Indian and Alaska Native .....	1 034	27.4	87	273	36	102	113	182	163	35	25
American Indian .....	759	27.8	68	168	29	91	108	125	114	23	15
<b>Washington—Baltimore, DC—MD—VA—WV CMSA</b> .....	<b>7 608 070</b>	<b>35.5</b>	<b>515 471</b>	<b>1 402 837</b>	<b>280 869</b>	<b>372 380</b>	<b>1 157 874</b>	<b>1 359 898</b>	<b>1 094 961</b>	<b>380 009</b>	<b>275 263</b>
American Indian and Alaska Native .....	23 529	35.2	1 340	4 208	1 082	1 261	3 779	4 645	3 767	1 286	815
American Indian .....	15 640	35.8	690	2 780	682	857	2 536	3 400	2 554	849	515
Canadian and Latin American .....	1 879	29.9	85	298	128	229	376	416	214	38	38
Mexican American Indian .....	799	29.3	22	126	39	100	201	195	56	18	20
South American Indian .....	490	32.4	25	85	36	37	105	88	80	7	13
Cherokee .....	3 933	37.7	117	727	149	185	588	916	801	167	114
Cherokee .....	3 807	37.2	117	712	149	185	567	899	735	160	114
Iroquois .....	729	35.7	19	129	-	32	164	159	111	38	25
Lumbee .....	840	34.3	44	148	57	91	96	166	157	21	23
Navajo .....	379	35.1	42	65	13	18	50	124	24	15	21
Piscataway .....	711	36.8	9	128	45	13	120	162	100	45	17
Sioux .....	494	34.7	9	80	39	19	107	88	97	24	19
<b>Waterloo—Cedar Falls, IA MSA</b> .....	<b>128 012</b>	<b>34.4</b>	<b>7 759</b>	<b>21 753</b>	<b>8 650</b>	<b>11 449</b>	<b>15 214</b>	<b>17 101</b>	<b>17 409</b>	<b>5 768</b>	<b>4 993</b>
<b>Wausau, WI MSA</b> .....	<b>125 834</b>	<b>36.3</b>	<b>8 122</b>	<b>25 525</b>	<b>5 073</b>	<b>5 189</b>	<b>16 399</b>	<b>20 751</b>	<b>17 574</b>	<b>5 898</b>	<b>4 966</b>
American Indian and Alaska Native .....	549	23.8	100	112	25	47	91	75	38	23	21
American Indian .....	489	23.4	92	102	21	34	78	71	36	19	21
<b>West Palm Beach—Boca Raton, FL MSA</b> .....	<b>1 131 184</b>	<b>41.8</b>	<b>61 927</b>	<b>177 357</b>	<b>34 088</b>	<b>39 913</b>	<b>131 476</b>	<b>175 475</b>	<b>140 982</b>	<b>56 773</b>	<b>50 719</b>
American Indian and Alaska Native .....	2 706	29.6	194	637	132	135	477	418	375	126	85
American Indian .....	1 948	30.5	97	417	121	96	374	324	294	73	45
Canadian and Latin American .....	726	25.8	63	138	73	62	195	104	65	13	3
Mexican American Indian .....	480	23.9	32	99	54	56	140	53	46	-	-
<b>Wheeling, WV—OH MSA</b> .....	<b>153 172</b>	<b>40.7</b>	<b>7 875</b>	<b>25 618</b>	<b>5 939</b>	<b>7 154</b>	<b>17 623</b>	<b>23 050</b>	<b>23 198</b>	<b>8 024</b>	<b>7 244</b>
American Indian and Alaska Native .....	378	37.6	7	123	6	23	25	74	75	10	8
<b>Wichita, KS MSA</b> .....	<b>545 220</b>	<b>34.3</b>	<b>41 564</b>	<b>111 174</b>	<b>22 518</b>	<b>28 541</b>	<b>74 518</b>	<b>89 764</b>	<b>71 411</b>	<b>23 107</b>	<b>18 108</b>
American Indian and Alaska Native .....	5 789	30.1	473	1 303	296	318	927	998	729	263	142
American Indian .....	4 763	30.9	365	1 115	209	209	759	840	628	214	113
Cherokee .....	1 650	35.8	72	384	115	54	182	309	238	116	59
Cherokee .....	1 524	35.6	72	347	102	54	175	273	221	114	59
Choctaw .....	311	30.6	43	72	-	15	40	55	11	26	2
<b>Wichita Falls, TX MSA</b> .....	<b>140 518</b>	<b>33.6</b>	<b>9 612</b>	<b>25 760</b>	<b>9 652</b>	<b>9 025</b>	<b>19 000</b>	<b>21 777</b>	<b>16 332</b>	<b>6 084</b>	<b>5 269</b>
American Indian and Alaska Native .....	1 140	26.7	95	250	71	119	179	224	90	48	28
American Indian .....	1 006	26.4	95	231	59	90	156	197	84	46	19
Cherokee .....	351	28.4	21	91	32	28	40	70	32	24	-
Cherokee .....	351	28.4	21	91	32	28	40	70	32	24	-
<b>Williamsport, PA MSA</b> .....	<b>120 044</b>	<b>38.2</b>	<b>6 583</b>	<b>21 263</b>	<b>6 123</b>	<b>5 575</b>	<b>14 436</b>	<b>18 733</b>	<b>16 919</b>	<b>6 127</b>	<b>5 116</b>
American Indian and Alaska Native .....	298	38.3	5	37	16	1	37	96	68	24	10
American Indian .....	225	38.0	1	34	6	-	24	79	50	19	10
<b>Wilmington, NC MSA</b> .....	<b>233 450</b>	<b>38.1</b>	<b>13 233</b>	<b>35 747</b>	<b>10 767</b>	<b>13 427</b>	<b>32 787</b>	<b>35 019</b>	<b>33 313</b>	<b>14 513</b>	<b>11 839</b>
American Indian and Alaska Native .....	1 254	35.3	84	199	33	107	200	247	242	52	52
American Indian .....	945	35.7	61	143	15	89	155	189	169	48	43
Cherokee .....	302	34.5	11	71	-	41	28	81	38	16	-
Cherokee .....	302	34.5	11	71	-	41	28	81	38	16	-
<b>Yakima, WA MSA</b> .....	<b>222 581</b>	<b>31.5</b>	<b>19 132</b>	<b>51 421</b>	<b>9 891</b>	<b>11 390</b>	<b>30 273</b>	<b>32 367</b>	<b>26 316</b>	<b>9 375</b>	<b>7 520</b>
American Indian and Alaska Native .....	9 396	25.0	888	2 789	470	555	1 362	1 342	1 009	279	255
American Indian .....	8 207	25.7	785	2 375	446	406	1 162	1 279	883	260	254
Yakama .....	5 696	24.8	607	1 641	311	307	817	900	537	175	149
<b>York, PA MSA</b> .....	<b>381 751</b>	<b>37.8</b>	<b>23 136</b>	<b>70 921</b>	<b>13 167</b>	<b>15 487</b>	<b>50 173</b>	<b>65 991</b>	<b>55 628</b>	<b>20 141</b>	<b>15 711</b>
American Indian and Alaska Native .....	529	31.2	61	79	30	31	104	97	77	30	12
American Indian .....	454	30.5	61	69	25	17	90	81	66	28	9
<b>Youngstown—Warren, OH MSA</b> .....	<b>594 746</b>	<b>39.2</b>	<b>35 679</b>	<b>107 280</b>	<b>21 326</b>	<b>26 592</b>	<b>70 618</b>	<b>91 617</b>	<b>86 221</b>	<b>30 753</b>	<b>26 795</b>
American Indian and Alaska Native .....	1 332	35.5	63	262	69	63	185	304	240	33	33
American Indian .....	842	37.0	27	141	51	31	130	222	171	11	20
Cherokee .....	382	38.4	5	48	9	24	47	122	110	11	-
Cherokee .....	367	38.0	5	48	9	24	47	107	110	11	-

**Table 60. Age and Sex for Selected American Indian and Alaska Native Tribes (One Tribe Reported): 2000—Con.**

[Data based on a sample (except Tables 79 and 80). For information on confidentiality protection, coverage, sampling error, and nonsampling error, see Appendix G. Tribes are shown if respondents reported only one tribe or as American Indian or Alaska Native only and met the specified threshold. For more information, see "How to Use This Census Report"]

Age—Con.			Age and sex						Percent of total population		Metropolitan Area
65 to 74 years	75 to 84 years	85 years and over	All ages		18 years and over		65 years and over		Under 18 years	65 years and over	
			Female	Males per 100 females	Total	Female	Total	Female			
23 524	19 260	6 975	151 852	97.5	227 902	116 969	49 759	29 810	24.0	16.6	Utica—Rome, NY MSA
23	13	4	253	124.1	466	214	40	36	17.8	7.1	American Indian and Alaska Native
12	6	4	197	95.9	321	162	22	18	16.8	5.7	American Indian
5 586	3 313	1 009	43 111	95.0	59 576	31 176	9 908	5 848	29.2	11.8	Victoria, TX MSA
9	7	4	155	207.1	347	116	20	13	27.1	4.2	American Indian and Alaska Native
9	7	-	129	184.5	263	90	16	9	28.3	4.4	American Indian
19 110	12 546	4 119	184 885	99.1	243 833	123 851	35 775	20 644	33.7	9.7	Visalia—Tulare—Porterville, CA MSA
215	90	51	2 376	97.9	3 057	1 569	356	174	35.0	7.6	American Indian and Alaska Native
161	44	30	1 546	106.1	2 114	1 044	235	118	33.6	7.4	American Indian
17	6	-	234	144.0	264	124	23	21	53.8	4.0	Canadian and Latin American
8	6	-	189	170.4	233	96	14	12	54.4	2.7	Mexican American Indian
15	31	13	246	118.7	418	207	59	32	22.3	11.0	Cherokee
15	31	13	242	118.6	409	203	59	32	22.7	11.2	Cherokee
24	4	-	416	93.3	503	240	28	14	37.4	3.5	Yokuts
24	-	-	254	82.3	284	148	24	14	38.7	5.2	Tule River
-	4	-	154	106.5	196	84	4	-	38.4	1.3	Yokuts
14 333	10 011	3 436	109 937	94.2	156 765	82 570	27 780	16 745	26.6	13.0	Waco, TX MSA
4	14	-	526	96.6	674	333	18	11	34.8	1.7	American Indian and Alaska Native
4	14	-	416	82.5	523	276	18	11	31.1	2.4	American Indian
417 173	267 422	83 913	3 919 058	94.1	5 689 762	2 982 586	768 508	456 310	25.2	10.1	Washington—Baltimore, DC—MD—VA—WV CMSA
845	403	98	11 628	102.3	17 981	9 029	1 346	830	23.6	5.7	American Indian and Alaska Native
501	217	59	7 584	106.2	12 170	5 947	777	481	22.2	5.0	American Indian
39	18	-	865	117.2	1 496	674	57	46	20.4	3.0	Canadian and Latin American
22	-	-	279	186.4	651	222	22	16	18.5	2.8	Mexican American Indian
5	9	-	278	76.3	380	222	14	9	22.4	2.9	South American Indian
104	43	22	2 027	94.0	3 089	1 658	169	121	21.5	4.3	Cherokee
104	43	22	1 984	91.9	2 978	1 630	169	121	21.8	4.4	Cherokee
41	11	-	274	166.1	581	207	52	22	20.3	7.1	Iroquois
6	23	8	386	117.6	648	255	37	21	22.9	4.4	Lumbee
-	7	-	214	77.1	272	144	7	-	28.2	1.8	Navajo
52	13	7	398	78.6	574	329	72	53	19.3	10.1	Piscataway
6	-	6	222	122.5	405	181	12	-	18.0	2.4	Sioux
8 665	6 625	2 626	66 521	92.4	98 500	52 152	17 916	10 709	23.1	14.0	Waterloo—Cedar Falls, IA MSA
8 173	6 201	1 963	62 837	100.3	92 187	46 681	16 337	9 439	26.7	13.0	Wausau, WI MSA
11	6	-	283	94.0	337	188	17	11	38.6	3.1	American Indian and Alaska Native
9	6	-	255	91.8	295	160	15	11	39.7	3.1	American Indian
123 327	103 962	35 185	585 479	93.2	891 900	469 251	262 474	148 077	21.2	23.2	West Palm Beach—Boca Raton, FL MSA
57	64	6	1 239	118.4	1 875	868	127	92	30.7	4.7	American Indian and Alaska Native
50	57	-	924	110.8	1 434	698	107	78	26.4	5.5	American Indian
10	-	-	301	141.2	525	235	10	10	27.7	1.4	Canadian and Latin American
-	-	-	192	150.0	349	172	-	-	27.3	-	Mexican American Indian
13 766	10 464	3 217	79 404	92.9	119 679	63 014	27 447	16 824	21.9	17.9	Wheeling, WV—OH MSA
27	-	-	211	79.1	248	123	27	8	34.4	7.1	American Indian and Alaska Native
33 283	23 393	7 839	275 255	98.1	392 482	201 039	64 515	38 151	28.0	11.8	Wichita, KS MSA
222	108	10	2 781	108.2	4 013	1 936	340	188	30.7	5.9	American Indian and Alaska Native
207	94	10	2 327	104.7	3 283	1 665	311	166	31.1	6.5	American Indian
82	29	10	887	86.0	1 194	656	121	66	27.6	7.3	Cherokee
70	27	10	816	86.8	1 105	602	107	52	27.5	7.0	Cherokee
23	24	-	133	133.8	196	90	47	26	37.0	15.1	Choctaw
9 987	5 983	2 037	69 288	102.8	105 146	52 058	18 007	10 668	25.2	12.8	Wichita Falls, TX MSA
31	5	-	668	70.7	795	442	36	34	30.3	3.2	American Indian and Alaska Native
24	5	-	600	67.7	680	382	29	27	32.4	2.9	American Indian
13	-	-	183	91.8	239	129	13	13	31.9	3.7	Cherokee
13	-	-	183	91.8	239	129	13	13	31.9	3.7	Cherokee
9 946	6 808	2 415	61 258	96.0	92 198	47 825	19 169	11 384	23.2	16.0	Williamsport, PA MSA
2	-	2	177	68.4	256	148	4	2	14.1	1.3	American Indian and Alaska Native
2	-	-	132	70.5	190	107	2	-	15.6	0.9	American Indian
19 532	10 233	3 040	120 106	94.4	184 470	96 073	32 805	18 501	21.0	14.1	Wilmington, NC MSA
31	7	-	632	98.4	971	504	38	24	22.6	3.0	American Indian and Alaska Native
26	7	-	493	91.7	741	399	33	22	21.6	3.5	American Indian
16	-	-	123	145.5	220	100	16	10	27.2	5.3	Cherokee
16	-	-	123	145.5	220	100	16	10	27.2	5.3	Cherokee
12 186	9 064	3 646	112 001	98.7	152 028	77 438	24 896	14 481	31.7	11.2	Yakima, WA MSA
254	138	55	4 827	94.7	5 719	2 989	447	291	39.1	4.8	American Indian and Alaska Native
200	127	30	4 169	96.9	5 047	2 579	357	224	38.5	4.3	American Indian
136	86	30	2 892	97.0	3 448	1 796	252	164	39.5	4.4	Yakama
27 256	18 045	6 095	194 164	96.6	287 694	148 548	51 396	29 974	24.6	13.5	York, PA MSA
8	-	-	209	153.1	389	177	8	8	26.5	1.5	American Indian and Alaska Native
8	-	-	189	140.2	324	157	8	8	28.6	1.8	American Indian
50 378	36 659	10 828	306 788	93.9	451 787	236 916	97 865	58 277	24.0	16.5	Youngstown—Warren, OH MSA
53	19	8	553	140.9	1 007	443	80	41	24.4	6.0	American Indian and Alaska Native
36	2	-	358	135.2	674	286	38	22	20.0	4.5	American Indian
6	-	-	136	180.9	329	107	6	-	13.9	1.6	Cherokee
6	-	-	136	169.9	314	107	6	-	14.4	1.6	Cherokee

Table 60. **Age and Sex for Selected American Indian and Alaska Native Tribes (One Tribe Reported): 2000—Con.**

[Data based on a sample (except Tables 79 and 80). For information on confidentiality protection, coverage, sampling error, and nonsampling error, see Appendix G. Tribes are shown if respondents reported only one tribe or as American Indian or Alaska Native only and met the specified threshold. For more information, see "How to Use This Census Report"]

Metropolitan Area	Total population	Median age	Age								
			Under 5 years	5 to 17 years	18 to 20 years	21 to 24 years	25 to 34 years	35 to 44 years	45 to 54 years	55 to 59 years	60 to 64 years
<b>Yuba City, CA MSA</b> .....	<b>139 149</b>	<b>33.1</b>	<b>10 489</b>	<b>30 882</b>	<b>6 240</b>	<b>7 249</b>	<b>18 130</b>	<b>21 508</b>	<b>16 979</b>	<b>6 276</b>	<b>5 687</b>
<b>American Indian and Alaska Native</b> .....	<b>2 768</b>	<b>33.4</b>	<b>208</b>	<b>611</b>	<b>175</b>	<b>121</b>	<b>326</b>	<b>545</b>	<b>383</b>	<b>112</b>	<b>126</b>
<b>American Indian</b> .....	<b>2 198</b>	<b>34.1</b>	<b>138</b>	<b>484</b>	<b>152</b>	<b>112</b>	<b>239</b>	<b>433</b>	<b>336</b>	<b>78</b>	<b>112</b>
Cherokee .....	1 003	34.8	56	247	99	22	81	181	197	31	52
Cherokee .....	905	35.8	56	217	84	8	75	181	171	31	52
<b>Yuma, AZ MSA</b> .....	<b>160 026</b>	<b>34.1</b>	<b>12 528</b>	<b>33 566</b>	<b>7 234</b>	<b>9 018</b>	<b>19 473</b>	<b>21 384</b>	<b>16 109</b>	<b>6 859</b>	<b>7 249</b>
<b>American Indian and Alaska Native</b> .....	<b>2 683</b>	<b>25.8</b>	<b>241</b>	<b>570</b>	<b>203</b>	<b>249</b>	<b>386</b>	<b>331</b>	<b>286</b>	<b>80</b>	<b>60</b>
<b>American Indian</b> .....	<b>1 992</b>	<b>28.0</b>	<b>164</b>	<b>410</b>	<b>113</b>	<b>186</b>	<b>295</b>	<b>249</b>	<b>185</b>	<b>80</b>	<b>60</b>
Yuman .....	873	26.6	85	212	38	69	120	150	92	25	13
Cocopah Tribe of Arizona .....	650	25.1	69	171	27	54	99	93	68	13	13

Table 60. **Age and Sex for Selected American Indian and Alaska Native Tribes (One Tribe Reported): 2000—Con.**

[Data based on a sample (except Tables 79 and 80). For information on confidentiality protection, coverage, sampling error, and nonsampling error, see Appendix G. Tribes are shown if respondents reported only one tribe or as American Indian or Alaska Native only and met the specified threshold. For more information, see "How to Use This Census Report"]

Age—Con.			Age and sex						Percent of total population		Metropolitan Area
65 to 74 years	75 to 84 years	85 years and over	All ages		18 years and over		65 years and over		Under 18 years	65 years and over	
			Female	Males per 100 females	Total	Female	Total	Female			
<b>8 845</b>	<b>5 215</b>	<b>1 649</b>	<b>69 964</b>	<b>98.9</b>	<b>97 778</b>	<b>49 769</b>	<b>15 709</b>	<b>8 811</b>	<b>29.7</b>	<b>11.3</b>	Yuba City, CA MSA American Indian and Alaska Native American Indian Cherokee Cherokee
<b>98</b>	<b>47</b>	<b>16</b>	<b>1 267</b>	<b>118.5</b>	<b>1 949</b>	<b>884</b>	<b>161</b>	<b>69</b>	<b>29.6</b>	<b>5.8</b>	
<b>70</b>	<b>32</b>	<b>12</b>	<b>1 029</b>	<b>113.6</b>	<b>1 576</b>	<b>762</b>	<b>114</b>	<b>51</b>	<b>28.3</b>	<b>5.2</b>	
18	19	-	505	98.6	700	369	37	29	30.2	3.7	
11	19	-	467	93.8	632	336	30	22	30.2	3.3	
<b>15 977</b>	<b>8 499</b>	<b>2 130</b>	<b>79 421</b>	<b>101.5</b>	<b>113 932</b>	<b>56 652</b>	<b>26 606</b>	<b>13 486</b>	<b>28.8</b>	<b>16.6</b>	Yuma, AZ MSA American Indian and Alaska Native American Indian Yuman Cocopah Tribe of Arizona
<b>171</b>	<b>87</b>	<b>19</b>	<b>1 180</b>	<b>127.4</b>	<b>1 872</b>	<b>803</b>	<b>277</b>	<b>137</b>	<b>30.2</b>	<b>10.3</b>	
<b>147</b>	<b>84</b>	<b>19</b>	<b>920</b>	<b>116.5</b>	<b>1 418</b>	<b>657</b>	<b>250</b>	<b>118</b>	<b>28.8</b>	<b>12.6</b>	
53	13	3	415	110.4	576	279	69	45	34.0	7.9	
33	10	-	345	88.4	410	214	43	26	36.9	6.6	

**Table 61. Households and Families With an American Indian and Alaska Native Householder for Selected American Indian and Alaska Native Tribes (One Tribe Reported): 2000**

[Data based on a sample (except Tables 79 and 80). For information on confidentiality protection, coverage, sampling error, and nonsampling error, see Appendix G. Tribes are shown if respondents reported only one tribe or as American Indian or Alaska Native only and met the specified threshold. For more information, see "How to Use This Census Report"]

Metropolitan Area	Total households	Family households						Nonfamily households			Average size	
		Total		Married-couple family		Female householder, no husband present		Total	Householder living alone		Households	Families
		Number	Percent with own children under 18 years	Number	Percent with own children under 18 years	Number	Percent with own children under 18 years		65 years and over			
								Number		Percent with own children under 18 years	Number	Percent with own children under 18 years
<b>Abilene, TX MSA</b>	<b>47 269</b>	<b>32 728</b>	<b>50.8</b>	<b>25 918</b>	<b>47.1</b>	<b>5 234</b>	<b>66.5</b>	<b>14 541</b>	<b>12 106</b>	<b>4 744</b>	<b>2.54</b>	<b>3.07</b>
American Indian and Alaska Native	284	225	54.7	148	50.7	61	59.0	59	25	-	2.89	3.01
American Indian	258	216	56.9	148	50.7	52	69.2	42	25	-	2.93	3.06
<b>Albany, GA MSA</b>	<b>43 827</b>	<b>31 276</b>	<b>50.5</b>	<b>20 328</b>	<b>45.9</b>	<b>9 299</b>	<b>61.4</b>	<b>12 551</b>	<b>10 708</b>	<b>3 613</b>	<b>2.64</b>	<b>3.15</b>
<b>Albany-Schenectady-Troy, NY MSA</b>	<b>350 472</b>	<b>224 116</b>	<b>48.3</b>	<b>173 087</b>	<b>44.6</b>	<b>37 715</b>	<b>62.6</b>	<b>126 356</b>	<b>102 856</b>	<b>38 588</b>	<b>2.40</b>	<b>3.00</b>
American Indian and Alaska Native	804	479	66.6	275	55.3	154	79.9	325	238	18	2.63	3.40
American Indian	497	295	56.3	176	38.6	88	76.1	202	159	10	2.51	3.20
Iroquois	142	94	63.8	61	44.3	25	100.0	48	48	8	2.85	3.47
<b>Albuquerque, NM MSA</b>	<b>275 065</b>	<b>183 078</b>	<b>50.4</b>	<b>134 320</b>	<b>46.8</b>	<b>34 542</b>	<b>60.7</b>	<b>91 987</b>	<b>73 427</b>	<b>21 609</b>	<b>2.55</b>	<b>3.11</b>
American Indian and Alaska Native	11 586	8 548	59.6	4 153	58.1	3 013	59.8	3 038	2 264	397	3.26	3.75
American Indian	10 645	7 940	60.4	3 872	59.1	2 793	59.6	2 705	2 018	383	3.33	3.81
Apache	333	187	73.3	94	72.3	48	62.5	146	116	48	2.83	3.71
Canadian and Latin American	198	149	53.0	91	51.6	33	60.6	49	32	-	2.89	3.13
Cherokee	195	135	41.5	73	24.7	44	86.4	60	42	4	2.38	2.70
Cherokee	189	135	41.5	73	24.7	44	86.4	54	36	4	2.43	2.70
Navajo	3 931	2 941	69.3	1 454	68.4	1 013	69.1	990	631	88	3.33	3.73
Pueblo	4 462	3 559	52.4	1 675	52.1	1 312	49.1	903	773	139	3.71	4.16
Acoma	170	135	60.7	64	60.9	49	65.3	35	30	-	3.06	3.13
Cochiti	229	187	49.2	114	51.8	51	39.2	42	42	5	3.84	4.31
Isleta	1 051	759	57.8	367	48.5	263	63.9	292	243	65	2.94	3.45
Jemez	601	514	50.8	238	54.2	206	46.1	87	85	14	3.94	4.28
Laguna	391	299	46.2	175	54.9	76	31.6	92	63	12	2.74	3.04
San Felipe	484	410	45.4	162	50.0	174	36.2	74	53	-	5.15	5.54
Sandia	131	94	50.0	49	42.9	34	58.8	37	34	5	2.73	3.29
Santa Ana	119	92	48.9	37	56.8	43	44.2	27	22	3	3.96	4.61
Santo Domingo	644	575	48.0	232	45.7	233	46.8	69	69	14	5.18	5.51
Zia	193	163	54.6	88	50.0	59	57.6	30	28	2	3.52	3.76
Zuni	176	142	76.1	34	76.5	75	74.7	34	24	-	3.02	3.06
Sioux	142	90	41.1	45	15.6	45	66.7	52	37	-	2.18	2.74
<b>Alexandria, LA MSA</b>	<b>47 161</b>	<b>33 339</b>	<b>49.9</b>	<b>23 657</b>	<b>46.6</b>	<b>7 705</b>	<b>59.9</b>	<b>13 822</b>	<b>12 217</b>	<b>4 859</b>	<b>2.56</b>	<b>3.09</b>
American Indian and Alaska Native	256	174	47.7	133	53.4	27	37.0	82	66	10	2.46	2.85
American Indian	203	143	39.2	111	47.7	18	5.6	60	50	10	2.41	2.80
<b>Allentown-Bethlehem-Easton, PA MSA</b>	<b>247 307</b>	<b>170 289</b>	<b>45.1</b>	<b>136 623</b>	<b>42.8</b>	<b>24 395</b>	<b>55.5</b>	<b>77 018</b>	<b>64 269</b>	<b>28 862</b>	<b>2.49</b>	<b>3.01</b>
American Indian and Alaska Native	390	248	62.9	179	67.6	34	79.4	142	115	14	2.76	3.50
American Indian	222	120	45.0	106	50.9	7	-	102	75	14	2.41	3.23
<b>Altoona, PA MSA</b>	<b>51 622</b>	<b>35 267</b>	<b>43.7</b>	<b>27 551</b>	<b>40.5</b>	<b>5 654</b>	<b>52.9</b>	<b>16 355</b>	<b>14 324</b>	<b>6 828</b>	<b>2.42</b>	<b>2.94</b>
<b>Amarillo, TX MSA</b>	<b>81 998</b>	<b>56 502</b>	<b>50.7</b>	<b>44 038</b>	<b>47.3</b>	<b>9 356</b>	<b>63.3</b>	<b>25 496</b>	<b>21 715</b>	<b>7 707</b>	<b>2.55</b>	<b>3.10</b>
American Indian and Alaska Native	633	416	47.6	305	37.4	93	78.5	217	183	37	2.39	2.91
American Indian	489	331	49.2	233	36.5	86	84.9	158	136	25	2.48	3.00
<b>Anchorage, AK MSA</b>	<b>95 080</b>	<b>64 833</b>	<b>58.3</b>	<b>49 630</b>	<b>54.7</b>	<b>10 530</b>	<b>71.7</b>	<b>30 247</b>	<b>22 120</b>	<b>3 535</b>	<b>2.66</b>	<b>3.18</b>
American Indian and Alaska Native	5 602	3 660	67.9	1 668	62.1	1 597	73.5	1 942	1 345	234	2.83	3.39
American Indian	666	471	57.5	297	51.5	162	67.9	195	123	16	2.74	3.14
Cherokee	163	120	63.3	62	53.2	58	74.1	43	18	-	2.69	2.83
Cherokee	153	110	60.0	62	53.2	48	68.8	43	18	-	2.75	2.92
<b>Alaska Native</b>	<b>4 158</b>	<b>2 698</b>	<b>67.0</b>	<b>1 175</b>	<b>61.2</b>	<b>1 183</b>	<b>72.7</b>	<b>1 460</b>	<b>1 041</b>	<b>171</b>	<b>2.81</b>	<b>3.38</b>
Alaskan Athabaskan	933	551	62.1	257	57.2	234	64.5	382	297	60	2.59	3.34
Alaskan Athabaskan	644	395	68.6	158	64.6	196	69.4	245	183	27	2.67	3.32
Aleut	543	323	78.0	152	74.3	125	86.4	220	138	25	2.85	3.51
Eskimo Tribes	406	219	53.9	88	44.3	120	60.8	187	136	17	2.57	3.44
Eskimo	406	219	53.9	88	44.3	120	60.8	187	136	17	2.57	3.44
Inupiat Eskimo	545	394	68.8	200	63.0	184	77.2	151	98	25	2.91	3.24
Inupiat	121	82	86.6	53	92.5	22	100.0	39	20	14	2.83	3.38
Inupiat	153	107	68.2	57	68.4	50	68.0	46	36	6	2.84	3.19
Tlingit-Haida	288	186	46.2	67	59.7	72	48.6	102	65	11	2.55	3.05
Tlingit	213	136	48.5	48	66.7	50	46.0	77	53	6	2.46	3.03
Yup'ik	541	431	79.4	157	72.0	201	80.1	110	91	16	3.45	3.81
Yup'ik	330	254	82.3	64	84.4	153	80.4	76	64	10	3.32	3.70
Yup'ik Eskimo	104	83	85.5	39	82.1	28	82.1	21	21	-	3.13	3.49
<b>Anniston, AL MSA</b>	<b>45 380</b>	<b>31 431</b>	<b>43.4</b>	<b>23 992</b>	<b>40.2</b>	<b>5 873</b>	<b>53.6</b>	<b>13 949</b>	<b>12 196</b>	<b>4 807</b>	<b>2.42</b>	<b>2.93</b>
American Indian and Alaska Native	213	121	43.8	107	38.3	9	100.0	92	73	-	2.31	2.98
American Indian	172	91	45.1	84	42.9	5	100.0	81	62	-	2.25	2.92
<b>Appleton-Oshkosh-Neenah, WI MSA</b>	<b>136 710</b>	<b>93 545</b>	<b>50.5</b>	<b>79 134</b>	<b>47.9</b>	<b>10 163</b>	<b>66.6</b>	<b>43 165</b>	<b>34 461</b>	<b>12 301</b>	<b>2.53</b>	<b>3.07</b>
American Indian and Alaska Native	1 106	861	62.5	484	60.7	296	68.2	245	175	40	3.15	3.40
American Indian	1 050	822	63.9	454	63.0	294	68.0	228	165	40	3.19	3.43
Chippewa	125	93	67.7	38	50.0	23	73.9	32	24	-	3.11	3.34
Iroquois	626	472	57.8	275	62.2	174	55.7	154	115	35	3.03	3.43
Oneida Nation of New York	615	466	57.3	275	62.2	168	54.2	149	110	35	3.06	3.46
<b>Asheville, NC MSA</b>	<b>93 739</b>	<b>61 552</b>	<b>43.0</b>	<b>48 528</b>	<b>39.5</b>	<b>9 743</b>	<b>57.2</b>	<b>32 187</b>	<b>26 851</b>	<b>10 100</b>	<b>2.33</b>	<b>2.86</b>
American Indian and Alaska Native	268	186	46.2	138	43.5	29	65.5	82	44	19	2.72	3.11
American Indian	213	156	42.9	125	41.6	18	44.4	57	28	19	2.70	3.06
Cherokee	89	55	47.3	43	34.9	5	80.0	34	7	-	2.66	3.20
<b>Athens, GA MSA</b>	<b>58 541</b>	<b>34 537</b>	<b>48.6</b>	<b>25 435</b>	<b>45.8</b>	<b>7 001</b>	<b>59.7</b>	<b>24 004</b>	<b>15 289</b>	<b>3 859</b>	<b>2.47</b>	<b>3.02</b>
American Indian and Alaska Native	157	117	65.0	93	55.9	24	100.0	40	24	-	2.89	3.28
<b>Atlanta, GA MSA</b>	<b>1 505 564</b>	<b>1 049 680</b>	<b>52.3</b>	<b>789 624</b>	<b>50.9</b>	<b>197 643</b>	<b>59.7</b>	<b>455 884</b>	<b>351 136</b>	<b>77 630</b>	<b>2.68</b>	<b>3.19</b>
American Indian and Alaska Native	3 976	2 894	51.1	2 097	51.8	556	57.7	1 082	732	66	2.98	3.31
American Indian	2 849	1 997	51.7	1 511	52.6	340	56.2	852	590	57	2.85	3.23
Canadian and Latin American	255	194	70.1	171	76.6	5	100.0	61	9	-	4.20	3.61

Table 61. **Households and Families With an American Indian and Alaska Native Householder for Selected American Indian and Alaska Native Tribes (One Tribe Reported): 2000—Con.**

[Data based on a sample (except Tables 79 and 80). For information on confidentiality protection, coverage, sampling error, and nonsampling error, see Appendix G. Tribes are shown if respondents reported only one tribe or as American Indian or Alaska Native only and met the specified threshold. For more information, see "How to Use This Census Report"]

Metropolitan Area	Total households	Family households						Nonfamily households			Average size	
		Total		Married-couple family		Female householder, no husband present		Total	Householder living alone		Households	Families
		Number	Percent with own children under 18 years	Number	Percent with own children under 18 years	Number	Percent with own children under 18 years		65 years and over			
<b>Atlanta, GA MSA—Con.</b>												
<b>American Indian and Alaska Native—Con.</b>												
<b>American Indian—Con.</b>												
Canadian and Latin American—Con.												
Mexican American Indian	156	119	77.3	99	87.9	5	100.0	37	-	-	4.80	3.61
Cherokee	1 204	821	46.4	584	45.2	160	51.3	383	255	16	2.74	3.22
Cherokee	1 095	746	46.6	515	46.0	154	49.4	349	246	7	2.77	3.26
<b>Auburn—Opelika, AL MSA</b>	<b>45 751</b>	<b>27 613</b>	<b>50.8</b>	<b>20 616</b>	<b>48.7</b>	<b>5 439</b>	<b>60.0</b>	<b>18 138</b>	<b>12 665</b>	<b>2 584</b>	<b>2.42</b>	<b>3.02</b>
<b>Augusta—Aiken, GA—SC MSA</b>	<b>176 872</b>	<b>127 053</b>	<b>50.4</b>	<b>91 281</b>	<b>47.1</b>	<b>28 559</b>	<b>60.5</b>	<b>49 819</b>	<b>42 913</b>	<b>14 549</b>	<b>2.61</b>	<b>3.10</b>
<b>American Indian and Alaska Native</b>	<b>635</b>	<b>436</b>	<b>59.9</b>	<b>385</b>	<b>60.9</b>	<b>51</b>	<b>43.1</b>	<b>199</b>	<b>161</b>	<b>23</b>	<b>2.74</b>	<b>3.34</b>
<b>American Indian</b>	<b>366</b>	<b>291</b>	<b>51.9</b>	<b>246</b>	<b>54.9</b>	<b>38</b>	<b>23.7</b>	<b>75</b>	<b>59</b>	<b>5</b>	<b>2.88</b>	<b>3.21</b>
Cherokee	176	132	33.3	109	36.7	23	17.4	44	37	5	2.52	2.92
Cherokee	168	131	33.6	108	37.0	23	17.4	37	30	5	2.58	2.92
<b>Austin—San Marcos, TX MSA</b>	<b>472 085</b>	<b>298 622</b>	<b>52.8</b>	<b>232 736</b>	<b>51.5</b>	<b>46 148</b>	<b>61.7</b>	<b>173 463</b>	<b>125 225</b>	<b>22 777</b>	<b>2.57</b>	<b>3.18</b>
<b>American Indian and Alaska Native</b>	<b>2 459</b>	<b>1 539</b>	<b>55.8</b>	<b>1 127</b>	<b>53.7</b>	<b>292</b>	<b>70.9</b>	<b>920</b>	<b>614</b>	<b>70</b>	<b>2.72</b>	<b>3.29</b>
<b>American Indian</b>	<b>1 684</b>	<b>1 043</b>	<b>52.1</b>	<b>801</b>	<b>49.3</b>	<b>174</b>	<b>75.3</b>	<b>641</b>	<b>449</b>	<b>48</b>	<b>2.67</b>	<b>3.25</b>
Canadian and Latin American	299	242	61.6	170	61.8	49	77.6	57	34	-	3.63	3.83
Mexican American Indian	268	218	64.2	146	65.8	49	77.6	50	27	-	3.63	3.78
Cherokee	447	294	40.1	237	35.4	38	73.7	153	139	9	2.61	3.08
Cherokee	414	270	39.3	225	37.3	26	61.5	144	130	9	2.64	3.10
Choctaw	244	171	55.6	148	56.1	12	100.0	73	44	-	2.48	2.86
<b>Bakersfield, CA MSA</b>	<b>208 786</b>	<b>157 723</b>	<b>57.0</b>	<b>117 135</b>	<b>54.2</b>	<b>28 680</b>	<b>65.9</b>	<b>51 063</b>	<b>42 274</b>	<b>16 135</b>	<b>3.03</b>	<b>3.49</b>
<b>American Indian and Alaska Native</b>	<b>2 895</b>	<b>2 257</b>	<b>63.5</b>	<b>1 443</b>	<b>62.7</b>	<b>587</b>	<b>66.8</b>	<b>638</b>	<b>551</b>	<b>87</b>	<b>3.25</b>	<b>3.66</b>
<b>American Indian</b>	<b>2 110</b>	<b>1 606</b>	<b>59.5</b>	<b>1 033</b>	<b>59.3</b>	<b>452</b>	<b>60.8</b>	<b>504</b>	<b>437</b>	<b>65</b>	<b>3.14</b>	<b>3.61</b>
Canadian and Latin American	267	215	78.6	101	94.1	76	72.4	52	42	5	4.23	4.65
Mexican American Indian	231	194	81.4	95	100.0	61	72.1	37	27	5	4.50	4.77
Cherokee	497	321	50.8	194	46.4	101	52.5	176	137	23	2.79	3.44
Cherokee	486	310	50.6	189	47.6	101	52.5	176	137	23	2.77	3.44
Choctaw	203	185	52.4	144	54.9	41	43.9	18	12	-	3.23	3.22
Choctaw	177	159	61.0	118	66.9	41	43.9	18	12	-	3.37	3.38
Paiute	103	100	46.0	50	50.0	21	42.9	3	3	-	3.32	3.17
Paiute	98	95	43.2	45	44.4	21	42.9	3	3	-	3.18	3.02
<b>Bangor, ME MSA</b>	<b>36 609</b>	<b>22 637</b>	<b>48.2</b>	<b>17 725</b>	<b>43.5</b>	<b>3 684</b>	<b>66.8</b>	<b>13 972</b>	<b>10 639</b>	<b>3 698</b>	<b>2.32</b>	<b>2.87</b>
<b>American Indian and Alaska Native</b>	<b>437</b>	<b>281</b>	<b>64.4</b>	<b>129</b>	<b>55.8</b>	<b>104</b>	<b>79.8</b>	<b>156</b>	<b>100</b>	<b>12</b>	<b>2.45</b>	<b>2.83</b>
<b>American Indian</b>	<b>395</b>	<b>260</b>	<b>61.5</b>	<b>119</b>	<b>52.1</b>	<b>95</b>	<b>77.9</b>	<b>135</b>	<b>96</b>	<b>12</b>	<b>2.43</b>	<b>2.73</b>
Penobscot	264	169	60.4	61	42.6	75	80.0	95	67	5	2.24	2.49
<b>Barnstable—Yarmouth, MA MSA</b>	<b>69 495</b>	<b>45 553</b>	<b>38.4</b>	<b>37 264</b>	<b>35.2</b>	<b>6 498</b>	<b>55.3</b>	<b>23 942</b>	<b>20 090</b>	<b>10 431</b>	<b>2.29</b>	<b>2.81</b>
<b>American Indian and Alaska Native</b>	<b>342</b>	<b>267</b>	<b>59.2</b>	<b>167</b>	<b>56.3</b>	<b>78</b>	<b>76.9</b>	<b>75</b>	<b>61</b>	<b>12</b>	<b>3.18</b>	<b>3.61</b>
<b>American Indian</b>	<b>308</b>	<b>243</b>	<b>58.8</b>	<b>150</b>	<b>57.3</b>	<b>71</b>	<b>74.6</b>	<b>65</b>	<b>61</b>	<b>12</b>	<b>3.19</b>	<b>3.61</b>
Wampanoag	218	160	49.4	76	40.8	66	72.7	58	54	12	2.96	3.51
Wampanoag	156	106	50.9	59	42.4	29	100.0	50	46	12	3.12	3.93
<b>Baton Rouge, LA MSA</b>	<b>223 620</b>	<b>155 783</b>	<b>51.6</b>	<b>112 183</b>	<b>48.8</b>	<b>33 753</b>	<b>60.2</b>	<b>67 837</b>	<b>54 485</b>	<b>15 649</b>	<b>2.62</b>	<b>3.16</b>
<b>American Indian and Alaska Native</b>	<b>590</b>	<b>452</b>	<b>59.3</b>	<b>292</b>	<b>52.7</b>	<b>86</b>	<b>65.1</b>	<b>138</b>	<b>111</b>	<b>29</b>	<b>2.76</b>	<b>3.10</b>
<b>American Indian</b>	<b>437</b>	<b>334</b>	<b>56.9</b>	<b>232</b>	<b>50.9</b>	<b>51</b>	<b>58.8</b>	<b>103</b>	<b>89</b>	<b>22</b>	<b>2.56</b>	<b>2.90</b>
<b>Beaumont—Port Arthur, TX MSA</b>	<b>142 530</b>	<b>102 041</b>	<b>48.6</b>	<b>75 844</b>	<b>45.3</b>	<b>20 652</b>	<b>59.9</b>	<b>40 489</b>	<b>35 888</b>	<b>15 240</b>	<b>2.59</b>	<b>3.10</b>
<b>American Indian and Alaska Native</b>	<b>595</b>	<b>460</b>	<b>46.1</b>	<b>312</b>	<b>44.2</b>	<b>118</b>	<b>48.3</b>	<b>135</b>	<b>87</b>	<b>37</b>	<b>2.74</b>	<b>2.97</b>
<b>American Indian</b>	<b>441</b>	<b>357</b>	<b>45.1</b>	<b>267</b>	<b>41.9</b>	<b>69</b>	<b>49.3</b>	<b>84</b>	<b>57</b>	<b>24</b>	<b>2.77</b>	<b>2.95</b>
Cherokee	184	155	34.8	130	29.2	18	50.0	29	23	7	2.51	2.73
Cherokee	184	155	34.8	130	29.2	18	50.0	29	23	7	2.51	2.73
<b>Bellingham, WA MSA</b>	<b>64 464</b>	<b>41 330</b>	<b>47.7</b>	<b>33 612</b>	<b>44.1</b>	<b>5 386</b>	<b>66.7</b>	<b>23 134</b>	<b>16 500</b>	<b>5 481</b>	<b>2.51</b>	<b>3.03</b>
<b>American Indian and Alaska Native</b>	<b>1 325</b>	<b>1 056</b>	<b>66.4</b>	<b>584</b>	<b>60.8</b>	<b>315</b>	<b>73.3</b>	<b>269</b>	<b>199</b>	<b>37</b>	<b>3.58</b>	<b>3.78</b>
<b>American Indian</b>	<b>1 129</b>	<b>915</b>	<b>65.4</b>	<b>512</b>	<b>62.1</b>	<b>281</b>	<b>71.2</b>	<b>214</b>	<b>153</b>	<b>26</b>	<b>3.63</b>	<b>3.83</b>
Lummi	682	575	68.5	338	65.1	167	75.4	107	68	12	3.83	3.94
Puget Sound Salish	195	169	57.4	67	47.8	68	58.8	26	23	14	3.66	3.73
Nooksack	155	135	60.0	53	60.4	57	54.4	20	17	14	3.97	3.98
<b>Benton Harbor, MI MSA</b>	<b>63 644</b>	<b>43 579</b>	<b>46.4</b>	<b>33 168</b>	<b>41.7</b>	<b>8 104</b>	<b>62.7</b>	<b>20 065</b>	<b>17 217</b>	<b>6 987</b>	<b>2.48</b>	<b>3.01</b>
<b>American Indian and Alaska Native</b>	<b>301</b>	<b>187</b>	<b>48.1</b>	<b>130</b>	<b>33.1</b>	<b>41</b>	<b>75.6</b>	<b>114</b>	<b>84</b>	<b>37</b>	<b>2.32</b>	<b>2.84</b>
<b>American Indian</b>	<b>200</b>	<b>128</b>	<b>53.9</b>	<b>83</b>	<b>41.0</b>	<b>41</b>	<b>75.6</b>	<b>72</b>	<b>49</b>	<b>20</b>	<b>2.39</b>	<b>2.88</b>
<b>Billings, MT MSA</b>	<b>52 113</b>	<b>34 488</b>	<b>48.3</b>	<b>27 362</b>	<b>43.5</b>	<b>5 050</b>	<b>68.4</b>	<b>17 625</b>	<b>14 548</b>	<b>5 632</b>	<b>2.43</b>	<b>2.97</b>
<b>American Indian and Alaska Native</b>	<b>1 200</b>	<b>1 000</b>	<b>73.2</b>	<b>541</b>	<b>64.0</b>	<b>404</b>	<b>83.2</b>	<b>200</b>	<b>152</b>	<b>2</b>	<b>3.06</b>	<b>3.26</b>
<b>American Indian</b>	<b>1 087</b>	<b>898</b>	<b>74.4</b>	<b>502</b>	<b>66.9</b>	<b>357</b>	<b>82.1</b>	<b>189</b>	<b>141</b>	<b>2</b>	<b>3.04</b>	<b>3.26</b>
Cheyenne	125	102	85.3	37	59.5	54	100.0	23	15	-	3.35	3.30
Northern Cheyenne	112	89	83.1	37	59.5	41	100.0	23	15	-	3.42	3.38
Crow	213	202	78.7	90	70.0	107	85.0	11	11	-	3.33	3.36
Sioux	198	187	72.2	126	63.5	61	90.2	11	11	-	3.38	3.48
<b>Biloxi—Gulfport—Pascagoula, MS MSA</b>	<b>136 263</b>	<b>96 772</b>	<b>49.3</b>	<b>71 922</b>	<b>45.5</b>	<b>18 920</b>	<b>61.5</b>	<b>39 491</b>	<b>32 528</b>	<b>11 396</b>	<b>2.60</b>	<b>3.08</b>
<b>American Indian and Alaska Native</b>	<b>734</b>	<b>500</b>	<b>54.0</b>	<b>408</b>	<b>54.9</b>	<b>81</b>	<b>43.2</b>	<b>234</b>	<b>160</b>	<b>39</b>	<b>2.94</b>	<b>3.57</b>
<b>American Indian</b>	<b>566</b>	<b>408</b>	<b>53.7</b>	<b>350</b>	<b>52.3</b>	<b>47</b>	<b>53.2</b>	<b>158</b>	<b>126</b>	<b>31</b>	<b>2.90</b>	<b>3.45</b>
Cherokee	177	113	56.6	100	64.0	13	-	64	57	8	2.85	3.79
Cherokee	162	106	53.8	93	61.3	13	-	56	49	-	2.91	3.80
<b>Binghamton, NY MSA</b>	<b>100 696</b>	<b>65 057</b>	<b>46.6</b>	<b>50 849</b>	<b>42.7</b>	<b>10 434</b>	<b>61.0</b>	<b>35 639</b>	<b>29 440</b>	<b>12 141</b>	<b>2.41</b>	<b>2.98</b>
<b>American Indian and Alaska Native</b>	<b>194</b>	<b>111</b>	<b>58.6</b>	<b>78</b>	<b>50.0</b>	<b>12</b>	<b>91.7</b>	<b>83</b>	<b>47</b>	<b>-</b>	<b>2.40</b>	<b>2.97</b>
<b>American Indian</b>	<b>118</b>	<b>77</b>	<b>45.5</b>	<b>50</b>	<b>30.0</b>	<b>12</b>	<b>91.7</b>	<b>41</b>	<b>21</b>	<b>-</b>	<b>2.58</b>	<b>3.05</b>

Table 61. **Households and Families With an American Indian and Alaska Native Householder for Selected American Indian and Alaska Native Tribes (One Tribe Reported): 2000—Con.**

[Data based on a sample (except Tables 79 and 80). For information on confidentiality protection, coverage, sampling error, and nonsampling error, see Appendix G. Tribes are shown if respondents reported only one tribe or as American Indian or Alaska Native only and met the specified threshold. For more information, see "How to Use This Census Report"]

Metropolitan Area	Family households							Nonfamily households			Average size	
	Total		Married-couple family		Female householder, no husband present		Total	Householder living alone		Households	Families	
	Total households	Number	Percent with own children under 18 years	Number	Percent with own children under 18 years	Number		Percent with own children under 18 years	Total			65 years and over
<b>Birmingham, AL MSA</b> .....	361 107	251 414	47.0	186 480	45.1	52 749	54.9	109 693	96 391	33 298	2.49	3.04
American Indian and Alaska Native .....	1 017	768	59.2	575	59.5	109	76.1	249	217	29	2.70	3.13
American Indian .....	745	571	57.8	438	60.0	63	58.7	174	142	11	2.70	3.08
Cherokee .....	397	305	46.2	234	46.6	51	49.0	92	69	6	2.75	3.11
Cherokee .....	221	184	55.4	126	60.3	38	50.0	37	30	-	3.13	3.41
<b>Bismarck, ND MSA</b> .....	37 620	25 265	49.7	21 145	47.0	2 996	69.0	12 355	10 321	3 630	2.44	3.00
American Indian and Alaska Native .....	662	520	72.1	162	58.0	305	76.4	142	75	4	3.09	3.36
American Indian .....	566	454	70.9	162	58.0	246	76.0	112	70	2	3.20	3.48
Chippewa .....	96	58	36.2	30	16.7	28	57.1	38	10	2	2.52	2.57
Sioux .....	235	202	78.7	65	75.4	91	75.8	33	33	-	3.54	3.77
Standing Rock Sioux .....	110	99	94.9	42	100.0	30	83.3	11	11	-	3.46	3.64
<b>Bloomington, IN MSA</b> .....	46 939	24 931	46.5	19 887	42.1	3 839	65.7	22 008	15 167	3 558	2.26	2.85
<b>Bloomington—Normal, IL MSA</b> .....	56 792	35 676	50.8	29 152	47.8	4 877	67.5	21 116	15 652	4 634	2.45	3.02
American Indian and Alaska Native .....	108	44	52.3	24	12.5	3	100.0	64	36	2	2.33	2.16
<b>Boise City, ID MSA</b> .....	158 642	112 389	53.6	91 630	50.8	14 669	67.1	46 253	35 757	11 826	2.66	3.15
American Indian and Alaska Native .....	1 007	748	64.0	528	59.3	128	75.8	259	204	20	3.00	3.32
American Indian .....	789	583	58.0	417	52.8	106	70.8	206	183	20	2.92	3.34
Cherokee .....	153	84	48.8	72	40.3	7	100.0	63	63	6	2.31	3.30
Cherokee .....	144	75	42.7	63	31.7	7	100.0	69	63	6	2.10	3.03
<b>Boston—Worcester—Lawrence, MA—NH—ME—CT CMSA</b> .....	2 221 499	1 454 105	49.0	1 133 127	47.9	243 196	56.1	767 394	604 493	219 028	2.54	3.13
American Indian and Alaska Native .....	4 637	3 125	53.7	1 865	47.3	940	68.7	1 512	1 149	182	2.67	3.18
American Indian .....	2 946	2 022	52.9	1 337	47.5	476	65.1	924	687	96	2.69	3.17
Blackfeet .....	161	123	25.2	80	23.8	31	-	38	19	-	2.60	2.82
Canadian and Latin American .....	380	320	61.9	228	59.2	67	79.1	60	52	15	3.21	3.52
Cherokee .....	353	220	55.5	163	47.2	52	76.9	133	99	15	2.63	3.29
Cherokee .....	320	196	62.2	139	55.4	52	76.9	124	90	15	2.64	3.30
Iroquois .....	273	190	59.5	127	55.1	48	75.0	83	59	14	2.89	3.53
Micmac .....	222	168	61.3	102	48.0	60	80.0	54	43	-	2.84	3.22
Micmac .....	222	168	61.3	102	48.0	60	80.0	54	43	-	2.84	3.22
Wampanoag .....	230	138	50.0	69	36.2	46	71.7	92	82	14	2.30	2.80
Wampanoag .....	178	111	53.2	46	32.6	46	71.7	67	57	5	2.35	2.71
<b>Brownsville—Harlingen—San Benito, TX MSA</b> .....	97 193	80 213	56.0	60 207	56.5	16 435	56.1	16 980	14 923	7 703	3.41	3.81
American Indian and Alaska Native .....	466	384	69.3	290	78.6	85	41.2	82	64	46	3.22	3.64
American Indian .....	336	272	62.1	207	72.0	58	29.3	64	48	31	2.98	3.38
Canadian and Latin American .....	153	146	78.8	110	94.5	36	30.6	7	7	7	3.41	3.52
Mexican American Indian .....	125	118	73.7	87	93.1	31	19.4	7	7	7	3.36	3.50
<b>Bryan—College Station, TX MSA</b> .....	55 188	30 723	51.8	23 707	50.8	5 332	62.5	24 465	14 064	2 784	2.52	3.15
American Indian and Alaska Native .....	181	115	33.9	48	45.8	34	32.4	66	49	6	2.37	2.83
American Indian .....	144	88	30.7	34	50.0	21	19.0	56	43	-	2.37	2.95
<b>Buffalo—Niagara Falls, NY MSA</b> .....	468 767	303 215	46.9	225 742	43.5	60 955	59.5	165 552	141 351	59 931	2.42	3.04
American Indian and Alaska Native .....	2 825	1 867	61.9	940	56.0	764	66.8	958	750	214	2.68	3.24
American Indian .....	2 411	1 561	61.9	812	55.9	627	67.3	850	669	197	2.67	3.26
Iroquois .....	2 050	1 317	62.7	676	55.8	532	69.7	733	603	183	2.68	3.31
Cayuga Nation .....	208	128	61.7	73	69.9	55	50.9	80	77	28	2.71	3.72
Mohawk .....	242	154	69.5	81	76.5	57	70.2	88	65	21	2.71	3.32
Seneca .....	1 115	722	64.0	328	51.2	308	74.0	393	312	94	2.54	3.07
Tuscarora .....	174	100	38.0	69	42.0	31	29.0	74	57	6	2.62	3.57
<b>Burlington, VT MSA</b> .....	65 157	41 533	52.1	33 905	49.0	5 576	66.4	23 624	16 757	5 054	2.48	3.02
American Indian and Alaska Native .....	350	221	60.6	146	46.6	51	82.4	129	83	-	2.59	3.18
American Indian .....	289	176	55.7	129	43.4	31	83.9	113	67	-	2.49	3.03
Abenaki Nation of Missisquoi .....	180	102	55.9	68	41.2	18	72.2	78	47	-	2.46	3.10
<b>Canton—Massillon, OH MSA</b> .....	159 484	111 273	45.1	88 129	42.2	17 286	57.3	48 211	41 246	17 383	2.49	3.00
American Indian and Alaska Native .....	348	196	69.9	118	67.8	44	68.2	152	125	8	2.38	3.13
American Indian .....	223	134	69.4	80	67.5	30	73.3	89	82	-	2.42	3.07
<b>Casper, WY MSA</b> .....	26 801	17 772	48.9	14 143	43.9	2 691	69.9	9 029	7 392	2 647	2.42	2.97
American Indian and Alaska Native .....	323	181	68.5	114	51.8	47	95.7	142	94	29	2.66	3.44
American Indian .....	269	163	66.3	114	51.8	29	100.0	106	58	21	2.81	3.55
<b>Cedar Rapids, IA MSA</b> .....	76 806	50 638	49.2	41 705	46.0	6 672	65.3	26 168	21 085	7 235	2.43	2.99
American Indian and Alaska Native .....	162	118	59.3	56	53.6	53	75.5	44	40	-	2.31	2.63
<b>Champaign—Urbana, IL MSA</b> .....	70 619	39 751	49.3	31 487	45.2	6 122	67.9	30 868	22 150	5 585	2.33	2.95
American Indian and Alaska Native .....	159	83	61.4	32	53.1	34	100.0	76	59	13	2.25	3.00
<b>Charleston—North Charleston, SC MSA</b> .....	207 816	142 118	49.2	103 956	45.9	30 232	60.1	65 698	51 593	15 458	2.55	3.07
American Indian and Alaska Native .....	1 016	642	45.0	431	40.1	202	54.5	374	307	74	2.39	3.02
American Indian .....	674	441	46.0	304	39.5	128	60.2	233	222	64	2.38	3.08
Cherokee .....	273	138	21.0	126	23.0	9	-	135	134	40	1.96	2.88
Cherokee .....	249	114	14.9	102	16.7	9	-	135	134	40	1.80	2.73
<b>Charleston, WV MSA</b> .....	106 218	71 341	42.3	55 463	39.9	12 008	52.0	34 877	30 659	12 652	2.34	2.87
American Indian and Alaska Native .....	214	175	53.7	119	52.1	40	65.0	39	26	-	3.28	3.62
American Indian .....	182	160	55.0	108	51.9	36	72.2	22	22	-	3.34	3.58
<b>Charlotte—Gastonia—Rock Hill, NC—SC MSA</b> .....	575 510	400 719	48.6	311 035	46.4	66 531	59.0	174 791	140 844	40 869	2.55	3.05
American Indian and Alaska Native .....	2 573	1 876	61.8	1 224	59.5	445	69.7	697	538	54	2.95	3.42
American Indian .....	2 045	1 509	61.8	1 028	59.4	345	72.8	536	402	28	2.95	3.43

**Table 61. Households and Families With an American Indian and Alaska Native Householder for Selected American Indian and Alaska Native Tribes (One Tribe Reported): 2000—Con.**

[Data based on a sample (except Tables 79 and 80). For information on confidentiality protection, coverage, sampling error, and nonsampling error, see Appendix G. Tribes are shown if respondents reported only one tribe or as American Indian or Alaska Native only and met the specified threshold. For more information, see "How to Use This Census Report"]

Metropolitan Area	Total households	Family households						Nonfamily households			Average size	
		Total		Married-couple family		Female householder, no husband present		Total	Householder living alone		Households	Families
		Number	Percent with own children under 18 years	Number	Percent with own children under 18 years	Number	Percent with own children under 18 years		65 years and over			
								Number		Percent with own children under 18 years	Number	Percent with own children under 18 years
<b>Charlotte–Gastonia–Rock Hill, NC–SC MSA—Con.</b>												
<b>American Indian and Alaska Native—Con.</b>												
<b>American Indian—Con.</b>												
Catawba Indian Nation .....	362	264	66.3	194	62.4	44	77.3	98	80	17	3.11	3.72
Cherokee .....	556	343	65.6	227	62.1	87	63.2	213	158	6	2.52	3.17
Cherokee .....	501	321	67.6	213	62.4	79	69.6	180	135	6	2.53	3.11
Lumbee .....	656	535	59.4	311	55.3	151	82.1	121	107	-	2.93	3.29
<b>Charlottesville, VA MSA .....</b>	<b>61 724</b>	<b>38 952</b>	<b>47.8</b>	<b>30 738</b>	<b>44.2</b>	<b>6 229</b>	<b>63.4</b>	<b>22 772</b>	<b>16 894</b>	<b>4 753</b>	<b>2.43</b>	<b>2.96</b>
<b>Chattanooga, TN–GA MSA .....</b>	<b>185 305</b>	<b>129 803</b>	<b>44.1</b>	<b>100 479</b>	<b>41.3</b>	<b>22 550</b>	<b>55.2</b>	<b>55 502</b>	<b>48 206</b>	<b>18 628</b>	<b>2.45</b>	<b>2.96</b>
<b>American Indian and Alaska Native .....</b>	<b>548</b>	<b>413</b>	<b>56.9</b>	<b>294</b>	<b>52.0</b>	<b>91</b>	<b>74.7</b>	<b>135</b>	<b>93</b>	<b>15</b>	<b>2.91</b>	<b>3.29</b>
<b>American Indian .....</b>	<b>396</b>	<b>296</b>	<b>60.1</b>	<b>218</b>	<b>59.6</b>	<b>64</b>	<b>75.0</b>	<b>100</b>	<b>58</b>	<b>11</b>	<b>2.94</b>	<b>3.34</b>
Cherokee .....	278	211	49.8	155	51.0	42	61.9	67	37	11	2.93	3.23
Cherokee .....	260	206	48.5	155	51.0	37	56.8	54	29	11	2.92	3.15
<b>Cheyenne, WY MSA .....</b>	<b>32 032</b>	<b>21 825</b>	<b>49.9</b>	<b>17 451</b>	<b>45.3</b>	<b>3 105</b>	<b>68.4</b>	<b>10 207</b>	<b>8 669</b>	<b>2 915</b>	<b>2.44</b>	<b>2.96</b>
<b>American Indian and Alaska Native .....</b>	<b>313</b>	<b>219</b>	<b>53.0</b>	<b>136</b>	<b>52.2</b>	<b>76</b>	<b>50.0</b>	<b>94</b>	<b>86</b>	<b>14</b>	<b>2.71</b>	<b>3.36</b>
<b>American Indian .....</b>	<b>262</b>	<b>186</b>	<b>51.1</b>	<b>107</b>	<b>46.7</b>	<b>72</b>	<b>52.8</b>	<b>76</b>	<b>70</b>	<b>14</b>	<b>2.77</b>	<b>3.41</b>
<b>Chicago–Gary–Kenosha, IL–IN–WI</b>												
<b>CMSA .....</b>	<b>3 302 985</b>	<b>2 262 348</b>	<b>50.6</b>	<b>1 696 213</b>	<b>50.5</b>	<b>426 105</b>	<b>53.8</b>	<b>1 040 637</b>	<b>865 589</b>	<b>283 818</b>	<b>2.72</b>	<b>3.33</b>
<b>American Indian and Alaska Native .....</b>	<b>7 521</b>	<b>5 480</b>	<b>63.9</b>	<b>3 692</b>	<b>65.5</b>	<b>1 222</b>	<b>62.2</b>	<b>2 041</b>	<b>1 540</b>	<b>290</b>	<b>3.17</b>	<b>3.67</b>
<b>American Indian .....</b>	<b>4 479</b>	<b>3 305</b>	<b>59.1</b>	<b>2 201</b>	<b>62.6</b>	<b>685</b>	<b>54.6</b>	<b>1 174</b>	<b>869</b>	<b>149</b>	<b>3.14</b>	<b>3.57</b>
Apache .....	192	147	71.4	97	78.4	38	76.3	45	39	-	2.80	2.99
Canadian and Latin American .....	1 229	1 087	60.5	753	68.8	168	29.2	142	112	6	3.89	3.96
Mexican American Indian .....	1 084	953	59.6	663	67.0	139	29.5	131	101	6	3.97	4.06
Cherokee .....	790	546	59.2	356	56.5	128	77.3	244	186	25	2.60	3.10
Cherokee .....	753	509	61.9	351	57.3	128	77.3	244	186	25	2.63	3.17
Chippewa .....	438	303	47.5	193	46.6	84	44.0	135	60	26	2.86	3.15
Chippewa .....	249	166	35.5	95	40.0	50	18.0	83	37	18	2.88	3.22
Iroquois .....	236	179	53.1	132	50.8	19	57.9	37	14	-	3.98	4.37
Oneida Nation of New York .....	145	112	45.5	73	42.5	19	57.9	33	7	-	4.30	4.54
Sioux .....	216	157	56.1	77	61.0	64	64.1	59	40	-	2.61	2.84
Sioux .....	119	87	52.9	44	54.5	36	61.1	32	25	-	2.71	3.16
<b>Chico–Paradise, CA MSA .....</b>	<b>79 674</b>	<b>49 740</b>	<b>46.6</b>	<b>38 049</b>	<b>41.2</b>	<b>8 313</b>	<b>65.0</b>	<b>29 934</b>	<b>21 626</b>	<b>8 946</b>	<b>2.48</b>	<b>3.01</b>
<b>American Indian and Alaska Native .....</b>	<b>1 362</b>	<b>883</b>	<b>62.5</b>	<b>496</b>	<b>61.5</b>	<b>271</b>	<b>56.8</b>	<b>479</b>	<b>346</b>	<b>94</b>	<b>2.86</b>	<b>3.46</b>
<b>American Indian .....</b>	<b>1 141</b>	<b>767</b>	<b>60.9</b>	<b>435</b>	<b>60.9</b>	<b>250</b>	<b>54.4</b>	<b>374</b>	<b>264</b>	<b>77</b>	<b>2.90</b>	<b>3.42</b>
Cherokee .....	241	171	51.5	114	54.4	37	48.6	70	51	-	2.88	3.25
Cherokee .....	226	165	53.3	114	54.4	37	48.6	61	42	-	2.96	3.27
Maidu .....	264	173	65.9	58	69.0	91	54.9	91	65	34	2.70	3.31
Maidu .....	191	120	61.7	32	65.6	69	49.3	71	45	22	2.66	3.23
<b>Cincinnati–Hamilton, OH–KY–IN</b>												
<b>CMSA .....</b>	<b>768 454</b>	<b>519 786</b>	<b>50.6</b>	<b>401 949</b>	<b>47.7</b>	<b>90 484</b>	<b>62.7</b>	<b>248 668</b>	<b>209 547</b>	<b>69 755</b>	<b>2.52</b>	<b>3.09</b>
<b>American Indian and Alaska Native .....</b>	<b>1 744</b>	<b>1 062</b>	<b>59.3</b>	<b>671</b>	<b>54.8</b>	<b>245</b>	<b>72.2</b>	<b>368</b>	<b>506</b>	<b>58</b>	<b>2.58</b>	<b>3.26</b>
<b>American Indian .....</b>	<b>1 228</b>	<b>798</b>	<b>58.5</b>	<b>516</b>	<b>54.7</b>	<b>194</b>	<b>73.7</b>	<b>430</b>	<b>329</b>	<b>10</b>	<b>2.52</b>	<b>3.12</b>
Cherokee .....	673	479	52.2	320	45.6	91	70.3	194	128	-	2.50	2.86
Cherokee .....	653	470	51.9	311	45.0	91	70.3	183	122	-	2.49	2.85
<b>Clarksville–Hopkinsville, TN–KY MSA</b>												
<b>American Indian and Alaska Native .....</b>	<b>73 252</b>	<b>54 663</b>	<b>55.7</b>	<b>43 370</b>	<b>52.8</b>	<b>9 144</b>	<b>68.6</b>	<b>18 589</b>	<b>15 300</b>	<b>4 957</b>	<b>2.68</b>	<b>3.12</b>
<b>American Indian .....</b>	<b>358</b>	<b>243</b>	<b>60.1</b>	<b>192</b>	<b>54.7</b>	<b>39</b>	<b>74.4</b>	<b>115</b>	<b>82</b>	<b>15</b>	<b>2.88</b>	<b>3.47</b>
<b>American Indian .....</b>	<b>303</b>	<b>210</b>	<b>56.2</b>	<b>184</b>	<b>55.4</b>	<b>14</b>	<b>28.6</b>	<b>93</b>	<b>60</b>	<b>15</b>	<b>2.96</b>	<b>3.54</b>
Cherokee .....	157	107	62.6	97	62.9	4	-	50	29	7	2.90	3.34
Cherokee .....	157	107	62.6	97	62.9	4	-	50	29	7	2.90	3.34
<b>Cleveland–Akron, OH CMSA .....</b>	<b>1 167 104</b>	<b>775 337</b>	<b>46.7</b>	<b>579 622</b>	<b>43.7</b>	<b>151 480</b>	<b>57.8</b>	<b>391 767</b>	<b>334 744</b>	<b>125 418</b>	<b>2.47</b>	<b>3.06</b>
<b>American Indian and Alaska Native .....</b>	<b>2 019</b>	<b>1 362</b>	<b>55.1</b>	<b>909</b>	<b>51.4</b>	<b>368</b>	<b>63.9</b>	<b>657</b>	<b>482</b>	<b>112</b>	<b>2.57</b>	<b>3.06</b>
<b>American Indian .....</b>	<b>1 445</b>	<b>1 008</b>	<b>57.4</b>	<b>667</b>	<b>53.8</b>	<b>268</b>	<b>65.7</b>	<b>437</b>	<b>317</b>	<b>66</b>	<b>2.62</b>	<b>3.05</b>
Cherokee .....	655	466	60.1	296	52.0	135	72.6	189	131	30	2.67	3.11
Cherokee .....	647	458	59.4	296	52.0	127	70.9	189	131	30	2.66	3.12
<b>Colorado Springs, CO MSA .....</b>	<b>192 599</b>	<b>135 068</b>	<b>53.4</b>	<b>109 095</b>	<b>50.3</b>	<b>18 968</b>	<b>67.4</b>	<b>57 531</b>	<b>45 825</b>	<b>12 230</b>	<b>2.60</b>	<b>3.10</b>
<b>American Indian and Alaska Native .....</b>	<b>1 669</b>	<b>1 171</b>	<b>59.9</b>	<b>783</b>	<b>58.5</b>	<b>319</b>	<b>66.5</b>	<b>498</b>	<b>390</b>	<b>41</b>	<b>2.68</b>	<b>3.15</b>
<b>American Indian .....</b>	<b>1 233</b>	<b>888</b>	<b>56.1</b>	<b>603</b>	<b>54.7</b>	<b>234</b>	<b>61.1</b>	<b>345</b>	<b>266</b>	<b>35</b>	<b>2.69</b>	<b>3.11</b>
Apache .....	115	74	36.5	59	32.2	15	53.3	41	28	-	2.66	3.27
Cherokee .....	292	238	31.9	155	41.3	74	16.2	54	24	-	2.68	2.80
Cherokee .....	274	220	30.9	137	40.9	74	16.2	54	24	-	2.62	2.75
Navajo .....	114	76	64.5	45	51.1	31	83.9	38	31	10	2.43	3.03
Sioux .....	145	126	87.3	76	78.9	46	100.0	19	19	-	2.98	3.17
<b>Columbia, MO MSA .....</b>	<b>53 106</b>	<b>31 665</b>	<b>51.9</b>	<b>24 662</b>	<b>47.9</b>	<b>5 325</b>	<b>68.3</b>	<b>21 441</b>	<b>15 244</b>	<b>3 320</b>	<b>2.38</b>	<b>2.96</b>
<b>American Indian and Alaska Native .....</b>	<b>302</b>	<b>192</b>	<b>50.5</b>	<b>124</b>	<b>55.6</b>	<b>56</b>	<b>28.6</b>	<b>110</b>	<b>56</b>	<b>3</b>	<b>2.52</b>	<b>2.84</b>
<b>American Indian .....</b>	<b>198</b>	<b>156</b>	<b>58.3</b>	<b>124</b>	<b>55.6</b>	<b>20</b>	<b>50.0</b>	<b>42</b>	<b>25</b>	<b>3</b>	<b>2.84</b>	<b>3.00</b>
<b>Columbia, SC MSA .....</b>	<b>203 397</b>	<b>137 049</b>	<b>50.1</b>	<b>101 670</b>	<b>46.7</b>	<b>27 956</b>	<b>62.8</b>	<b>66 348</b>	<b>53 667</b>	<b>14 593</b>	<b>2.49</b>	<b>3.03</b>
<b>American Indian and Alaska Native .....</b>	<b>781</b>	<b>568</b>	<b>46.8</b>	<b>399</b>	<b>46.6</b>	<b>121</b>	<b>55.4</b>	<b>213</b>	<b>189</b>	<b>22</b>	<b>2.50</b>	<b>2.93</b>
<b>American Indian .....</b>	<b>528</b>	<b>391</b>	<b>50.1</b>	<b>269</b>	<b>47.6</b>	<b>88</b>	<b>62.5</b>	<b>137</b>	<b>122</b>	<b>13</b>	<b>2.39</b>	<b>2.79</b>
Cherokee .....	286	183	50.8	142	40.1	41	87.8	103	88	9	2.20	2.75
Cherokee .....	275	183	50.8	142	40.1	41	87.8	92	77	9	2.25	2.75
<b>Columbus, GA–AL MSA .....</b>	<b>101 317</b>	<b>71 001</b>	<b>50.5</b>	<b>48 767</b>	<b>47.0</b>	<b>17 851</b>	<b>59.8</b>	<b>30 316</b>	<b>26 026</b>	<b>9 546</b>	<b>2.56</b>	<b>3.09</b>
<b>American Indian and Alaska Native .....</b>	<b>543</b>	<b>385</b>	<b>56.1</b>	<b>301</b>	<b>55.1</b>	<b>55</b>	<b>80.0</b>	<b>158</b>	<b>127</b>	<b>25</b>	<b>2.66</b>	<b>3.17</b>
<b>American Indian .....</b>	<b>420</b>	<b>281</b>	<b>50.9</b>	<b>215</b>	<b>44.2</b>	<b>42</b>	<b>100.0</b>	<b>139</b>	<b>114</b>	<b>25</b>	<b>2.52</b>	<b>3.09</b>
Cherokee .....	195	118	25.4	109	19.3	9	100.0	77	52	7	2.25	2.69
Cherokee .....	164	103	14.6	94	6.4	9	100.0	61	45	7	2.13	2.49



**Table 61. Households and Families With an American Indian and Alaska Native Householder for Selected American Indian and Alaska Native Tribes (One Tribe Reported): 2000—Con.**

[Data based on a sample (except Tables 79 and 80). For information on confidentiality protection, coverage, sampling error, and nonsampling error, see Appendix G. Tribes are shown if respondents reported only one tribe or as American Indian or Alaska Native only and met the specified threshold. For more information, see "How to Use This Census Report"]

Metropolitan Area	Total households	Family households						Nonfamily households			Average size	
		Total		Married-couple family		Female householder, no husband present		Total	Householder living alone		Households	Families
		Number	Percent with own children under 18 years	Number	Percent with own children under 18 years	Number	Percent with own children under 18 years		65 years and over			
								Number		Percent with own children under 18 years	Number	Percent with own children under 18 years
<b>Columbus, OH MSA</b> .....	<b>610 895</b>	<b>393 982</b>	<b>50.6</b>	<b>298 971</b>	<b>47.0</b>	<b>71 714</b>	<b>64.3</b>	<b>216 913</b>	<b>171 408</b>	<b>46 851</b>	<b>2.45</b>	<b>3.03</b>
American Indian and Alaska Native .....	1 838	1 160	56.6	600	49.8	437	63.2	678	472	45	2.67	3.23
American Indian .....	1 278	788	55.6	443	51.9	247	53.4	470	336	30	2.74	3.33
Cherokee .....	485	303	61.4	169	50.9	105	73.3	182	141	11	2.77	3.36
Cherokee .....	468	292	59.9	169	50.9	105	73.3	176	135	11	2.72	3.39
<b>Corpus Christi, TX MSA</b> .....	<b>132 353</b>	<b>97 300</b>	<b>51.1</b>	<b>71 255</b>	<b>49.1</b>	<b>18 941</b>	<b>58.0</b>	<b>35 053</b>	<b>29 072</b>	<b>10 331</b>	<b>2.82</b>	<b>3.32</b>
American Indian and Alaska Native .....	764	601	53.6	397	48.4	147	76.9	163	126	19	3.12	3.54
American Indian .....	519	415	51.6	277	43.7	99	77.8	104	85	19	2.96	3.32
Cherokee .....	102	92	38.0	67	44.8	16	31.3	10	10	-	3.04	3.17
Cherokee .....	92	82	37.8	57	45.6	16	31.3	10	10	-	2.92	3.06
<b>Corvallis, OR MSA</b> .....	<b>30 198</b>	<b>18 446</b>	<b>47.1</b>	<b>15 598</b>	<b>44.2</b>	<b>2 129</b>	<b>66.3</b>	<b>11 752</b>	<b>7 854</b>	<b>2 025</b>	<b>2.42</b>	<b>2.95</b>
American Indian and Alaska Native .....	177	123	61.8	81	51.9	35	77.1	54	16	-	3.21	3.45
American Indian .....	129	96	60.4	54	44.4	35	77.1	33	9	-	3.10	3.05
<b>Cumberland, MD--WV MSA</b> .....	<b>40 172</b>	<b>26 762</b>	<b>42.2</b>	<b>21 560</b>	<b>39.4</b>	<b>3 784</b>	<b>54.6</b>	<b>13 410</b>	<b>11 491</b>	<b>5 876</b>	<b>2.37</b>	<b>2.90</b>
<b>Dallas--Fort Worth, TX CMSA</b> .....	<b>1 908 087</b>	<b>1 329 307</b>	<b>53.7</b>	<b>1 026 648</b>	<b>52.3</b>	<b>219 902</b>	<b>62.2</b>	<b>578 780</b>	<b>471 334</b>	<b>108 079</b>	<b>2.69</b>	<b>3.25</b>
American Indian and Alaska Native .....	10 507	7 336	54.0	5 297	51.9	1 374	63.4	3 171	2 408	252	2.84	3.37
American Indian .....	7 987	5 565	53.2	4 105	50.9	1 006	63.9	2 422	1 861	135	2.81	3.34
Apache .....	241	181	69.1	150	69.3	25	68.0	60	49	-	3.05	3.60
Apache .....	178	127	76.4	96	79.2	25	68.0	51	49	-	3.11	3.82
Canadian and Latin American .....	720	621	65.1	519	67.1	81	54.3	99	83	7	4.14	4.42
Mexican American Indian .....	592	547	68.9	470	69.8	56	66.1	45	33	-	4.32	4.37
Cherokee .....	2 426	1 696	48.3	1 222	44.6	344	56.4	730	583	60	2.65	3.10
Cherokee .....	2 335	1 643	47.5	1 187	43.3	333	58.3	692	553	60	2.65	3.08
Chickasaw .....	449	274	55.8	191	50.3	61	57.4	121	121	5	2.62	3.30
Choctaw .....	1 475	989	43.2	799	42.8	122	45.9	486	355	26	2.60	3.17
Choctaw .....	1 245	827	45.9	650	45.4	111	50.5	418	299	26	2.60	3.19
Oklahoma Choctaw .....	213	147	25.2	134	27.6	11	-	66	54	-	2.47	2.90
Comanche .....	171	76	73.7	36	77.8	31	90.3	95	71	5	2.58	3.96
Comanche .....	162	67	70.1	27	70.4	31	90.3	95	71	5	2.57	4.10
Creek .....	179	91	64.8	67	64.2	7	100.0	88	87	14	2.18	3.12
Muscoogie Creek Nation .....	179	91	64.8	67	64.2	7	100.0	88	87	14	2.18	3.12
Kiowa .....	155	116	60.3	72	65.3	31	74.2	39	18	-	3.08	3.42
Kiowa .....	149	110	58.2	66	62.1	31	74.2	39	18	-	3.06	3.41
Navajo .....	145	97	72.2	70	75.7	11	100.0	48	36	-	3.35	4.28
Potawatomi .....	153	110	49.1	105	46.7	5	100.0	43	28	-	2.70	3.07
Sioux .....	180	129	30.2	74	31.1	7	-	51	27	5	2.42	2.52
<b>Danville, VA MSA</b> .....	<b>45 274</b>	<b>31 267</b>	<b>42.2</b>	<b>22 552</b>	<b>38.5</b>	<b>6 915</b>	<b>54.2</b>	<b>14 007</b>	<b>12 720</b>	<b>5 715</b>	<b>2.39</b>	<b>2.91</b>
<b>Davenport--Moline--Rock Island, IA--IL MSA</b> .....	<b>143 110</b>	<b>95 869</b>	<b>47.0</b>	<b>75 765</b>	<b>42.7</b>	<b>14 981</b>	<b>65.6</b>	<b>47 241</b>	<b>40 116</b>	<b>15 917</b>	<b>2.45</b>	<b>3.00</b>
American Indian and Alaska Native .....	460	344	59.3	214	64.5	92	63.0	116	97	27	3.04	3.52
American Indian .....	358	270	69.3	175	69.1	82	70.7	88	73	27	3.15	3.63
<b>Dayton--Springfield, OH MSA</b> .....	<b>379 720</b>	<b>254 472</b>	<b>46.6</b>	<b>194 055</b>	<b>42.1</b>	<b>46 211</b>	<b>62.3</b>	<b>125 248</b>	<b>105 782</b>	<b>38 352</b>	<b>2.43</b>	<b>2.97</b>
American Indian and Alaska Native .....	927	498	45.2	343	34.4	119	68.9	429	340	45	2.21	2.94
American Indian .....	678	376	42.3	266	28.2	74	79.7	302	255	39	2.26	3.07
Cherokee .....	353	203	38.9	124	19.4	50	74.0	150	131	25	2.23	2.96
Cherokee .....	344	194	38.7	124	19.4	46	71.7	150	131	25	2.20	2.94
<b>Daytona Beach, FL MSA</b> .....	<b>206 005</b>	<b>136 425</b>	<b>36.5</b>	<b>108 146</b>	<b>31.8</b>	<b>20 975</b>	<b>55.7</b>	<b>69 580</b>	<b>56 154</b>	<b>28 278</b>	<b>2.32</b>	<b>2.80</b>
American Indian and Alaska Native .....	547	376	41.8	235	37.9	119	53.8	171	122	33	2.31	2.71
American Indian .....	364	268	36.2	188	33.0	72	48.6	96	67	9	2.35	2.71
<b>Decatur, AL MSA</b> .....	<b>57 070</b>	<b>41 900</b>	<b>46.7</b>	<b>33 944</b>	<b>44.4</b>	<b>6 152</b>	<b>58.6</b>	<b>15 170</b>	<b>13 873</b>	<b>5 198</b>	<b>2.52</b>	<b>3.00</b>
American Indian and Alaska Native .....	798	659	65.4	544	62.5	94	74.5	139	113	14	3.16	3.50
American Indian .....	689	585	63.9	496	61.3	68	72.1	104	84	10	3.21	3.50
Cherokee .....	615	537	67.4	460	63.9	58	84.5	72	72	10	3.21	3.47
Cherokee .....	178	153	54.2	135	51.1	9	55.6	25	25	-	3.20	3.44
Echoata Cherokee .....	436	383	72.6	324	69.1	49	89.8	53	47	10	3.20	3.48
<b>Decatur, IL MSA</b> .....	<b>46 518</b>	<b>31 083</b>	<b>45.2</b>	<b>23 655</b>	<b>39.0</b>	<b>5 612</b>	<b>67.3</b>	<b>15 435</b>	<b>13 430</b>	<b>5 444</b>	<b>2.39</b>	<b>2.93</b>
<b>Denver--Boulder--Greeley, CO CMSA</b> .....	<b>1 003 941</b>	<b>646 207</b>	<b>51.7</b>	<b>511 797</b>	<b>49.4</b>	<b>94 671</b>	<b>63.9</b>	<b>357 734</b>	<b>274 500</b>	<b>67 415</b>	<b>2.53</b>	<b>3.12</b>
American Indian and Alaska Native .....	7 671	5 348	60.8	3 278	57.8	1 477	72.9	2 323	1 621	156	2.83	3.28
American Indian .....	5 705	4 069	61.7	2 519	57.6	1 144	74.6	1 636	1 166	99	2.84	3.28
Apache .....	488	326	72.4	204	67.6	90	100.0	162	62	-	2.78	3.34
Apache .....	335	219	65.8	125	59.2	62	100.0	116	56	-	2.74	3.26
Canadian and Latin American .....	528	404	77.7	280	82.9	86	57.0	124	104	25	3.61	3.98
Mexican American Indian .....	320	259	82.2	186	82.3	42	81.0	61	57	9	3.61	3.78
Spanish American Indian .....	171	129	72.1	86	82.6	36	41.7	41	16	16	3.57	4.12
Cherokee .....	955	698	54.6	478	48.7	137	72.3	257	173	13	2.71	3.03
Cherokee .....	885	660	54.2	456	49.6	131	71.0	225	167	13	2.70	3.04
Chippewa .....	257	161	59.6	91	40.7	59	81.4	96	72	-	2.23	2.69
Chippewa .....	147	96	60.4	56	32.1	29	100.0	51	46	-	2.08	2.56
Navajo .....	612	465	57.8	242	54.1	156	70.5	147	132	10	3.22	3.66
Pueblo .....	165	106	40.6	75	37.3	14	42.9	59	42	-	2.45	2.97
Sioux .....	709	556	59.7	307	64.2	189	64.0	153	128	14	3.07	3.39
Oglala Sioux .....	170	143	45.5	51	64.7	40	57.5	27	27	-	2.93	2.78
Sioux .....	174	139	73.4	80	68.8	54	83.3	35	32	8	3.19	3.63
Teton Sioux .....	125	86	79.1	56	67.9	27	100.0	39	28	-	3.23	3.95
<b>Des Moines, IA MSA</b> .....	<b>179 617</b>	<b>119 689</b>	<b>50.5</b>	<b>96 737</b>	<b>47.7</b>	<b>17 005</b>	<b>63.5</b>	<b>59 928</b>	<b>48 419</b>	<b>15 451</b>	<b>2.48</b>	<b>3.03</b>
American Indian and Alaska Native .....	461	324	68.2	213	68.5	86	58.1	137	88	7	2.82	3.33
American Indian .....	325	242	68.2	166	67.5	60	61.7	83	52	4	2.94	3.38

**Table 61. Households and Families With an American Indian and Alaska Native Householder for Selected American Indian and Alaska Native Tribes (One Tribe Reported): 2000—Con.**

[Data based on a sample (except Tables 79 and 80). For information on confidentiality protection, coverage, sampling error, and nonsampling error, see Appendix G. Tribes are shown if respondents reported only one tribe or as American Indian or Alaska Native only and met the specified threshold. For more information, see "How to Use This Census Report"]

Metropolitan Area	Total households	Family households						Nonfamily households			Average size	
		Total		Married-couple family		Female householder, no husband present		Total	Householder living alone		Households	Families
		Number	Percent with own children under 18 years	Number	Percent with own children under 18 years	Number	Percent with own children under 18 years		65 years and over			
<b>Detroit—Ann Arbor—Flint, MI CMSA ...</b>	<b>2 083 104</b>	<b>1 414 098</b>	<b>48.9</b>	<b>1 040 160</b>	<b>46.8</b>	<b>287 171</b>	<b>57.1</b>	<b>669 006</b>	<b>560 956</b>	<b>190 386</b>	<b>2.57</b>	<b>3.15</b>
American Indian and Alaska Native	7 252	5 103	56.9	3 310	56.2	1 312	58.1	2 149	1 504	241	2.83	3.29
American Indian	5 364	3 826	57.2	2 572	57.1	904	56.6	1 538	1 057	136	2.86	3.30
Blackfeet	140	90	88.9	55	87.3	35	91.4	50	50	-	2.66	3.58
Canadian and Latin American	221	182	67.0	117	70.9	39	48.7	39	39	13	3.63	3.99
Mexican American Indian	75	69	59.4	29	55.2	14	35.7	6	6	-	3.85	3.72
Cherokee	1 167	810	59.8	506	69.6	226	40.3	357	204	16	2.96	3.38
Cherokee	1 120	775	59.0	489	70.1	226	40.3	345	204	16	2.94	3.39
Chippewa	1 642	1 245	55.5	887	49.3	275	70.9	397	307	32	2.78	3.11
Chippewa	820	651	60.4	454	50.0	129	86.8	169	143	6	2.83	3.11
Saginaw Chippewa	114	83	33.7	36	5.6	47	55.3	31	19	-	2.87	3.18
Sault Ste. Marie Chippewa	441	311	51.1	242	51.2	54	55.6	130	100	20	2.64	3.07
Iroquois	364	241	50.2	157	55.4	49	69.4	123	92	16	2.75	3.41
Mohawk	196	106	56.6	69	81.2	9	44.4	90	73	16	2.35	3.35
Lumbee	229	132	41.7	118	46.6	6	-	97	71	5	2.54	3.31
Ottawa	236	179	61.5	143	66.4	18	-	57	33	9	2.86	3.24
Ottawa	150	111	65.8	93	62.4	-	(X)	39	15	9	2.95	3.30
<b>Dothan, AL MSA</b>	<b>54 751</b>	<b>38 979</b>	<b>48.4</b>	<b>29 750</b>	<b>44.0</b>	<b>7 364</b>	<b>64.8</b>	<b>15 772</b>	<b>14 055</b>	<b>5 359</b>	<b>2.47</b>	<b>2.96</b>
American Indian and Alaska Native	304	175	45.7	141	41.1	13	30.8	129	101	11	2.19	2.74
American Indian	227	122	34.4	105	35.2	11	18.2	105	77	9	2.08	2.74
<b>Dover, DE MSA</b>	<b>47 199</b>	<b>33 688</b>	<b>50.4</b>	<b>25 255</b>	<b>45.7</b>	<b>6 587</b>	<b>64.9</b>	<b>13 511</b>	<b>10 853</b>	<b>4 071</b>	<b>2.61</b>	<b>3.08</b>
American Indian and Alaska Native	380	261	59.8	137	43.8	84	79.8	119	68	26	2.76	3.13
American Indian	286	184	63.6	108	55.6	57	70.2	102	62	26	2.77	3.32
<b>Dubuque, IA MSA</b>	<b>33 703</b>	<b>23 199</b>	<b>48.1</b>	<b>19 455</b>	<b>45.9</b>	<b>2 731</b>	<b>62.3</b>	<b>10 504</b>	<b>9 004</b>	<b>3 622</b>	<b>2.51</b>	<b>3.07</b>
<b>Duluth—Superior, MN—WI MSA</b>	<b>100 507</b>	<b>63 136</b>	<b>45.2</b>	<b>50 500</b>	<b>40.3</b>	<b>9 186</b>	<b>66.6</b>	<b>37 371</b>	<b>31 041</b>	<b>12 661</b>	<b>2.32</b>	<b>2.90</b>
American Indian and Alaska Native	1 602	1 037	61.5	459	48.1	47	70.9	565	427	40	2.68	3.16
American Indian	1 364	905	60.0	424	50.9	376	68.1	459	333	34	2.75	3.22
Chippewa	1 201	799	63.0	375	51.7	337	73.3	402	298	34	2.79	3.25
Bois Forte/Nett Lake Band of Chippewa	290	184	49.5	79	30.4	67	67.2	106	82	16	2.54	2.99
Chippewa	267	172	67.4	97	57.7	57	80.7	95	73	11	2.77	3.15
Fond du Lac	180	121	70.2	63	42.9	49	100.0	59	41	-	2.38	2.78
Minnesota Chippewa	92	73	68.5	28	64.3	42	76.2	19	19	-	2.89	3.22
<b>Eau Claire, WI MSA</b>	<b>57 280</b>	<b>37 445</b>	<b>48.6</b>	<b>31 031</b>	<b>45.5</b>	<b>4 550</b>	<b>64.9</b>	<b>19 835</b>	<b>15 002</b>	<b>5 851</b>	<b>2.48</b>	<b>3.02</b>
American Indian and Alaska Native	204	112	56.3	52	44.2	27	55.6	92	70	14	2.47	3.21
American Indian	149	85	56.5	48	47.9	25	52.0	64	44	12	2.66	3.52
<b>El Paso, TX MSA</b>	<b>210 034</b>	<b>167 276</b>	<b>57.1</b>	<b>121 527</b>	<b>57.5</b>	<b>36 284</b>	<b>59.3</b>	<b>42 758</b>	<b>37 238</b>	<b>14 243</b>	<b>3.18</b>	<b>3.62</b>
American Indian and Alaska Native	1 594	1 258	62.2	875	62.1	368	60.4	336	304	85	3.35	3.78
American Indian	1 078	855	63.3	651	61.1	102	63.7	223	206	50	3.43	3.85
Canadian and Latin American	321	305	62.0	221	57.9	33	60.6	16	16	2	3.77	3.76
Mexican American Indian	288	272	64.7	208	61.5	26	76.9	16	16	2	3.82	3.83
Pueblo	242	193	73.6	157	73.9	24	70.8	49	49	5	3.95	4.68
Ysleta Del Sur Pueblo of Texas	216	172	74.4	136	75.0	24	70.8	44	44	5	4.06	4.83
<b>Elkhart—Goshen, IN MSA</b>	<b>66 124</b>	<b>48 038</b>	<b>51.2</b>	<b>38 602</b>	<b>47.5</b>	<b>6 499</b>	<b>69.0</b>	<b>18 086</b>	<b>14 917</b>	<b>5 661</b>	<b>2.72</b>	<b>3.18</b>
American Indian and Alaska Native	221	155	70.3	104	55.8	34	100.0	66	55	7	3.41	3.92
<b>Elmira, NY MSA</b>	<b>35 076</b>	<b>23 461</b>	<b>47.5</b>	<b>17 707</b>	<b>42.0</b>	<b>4 270</b>	<b>66.0</b>	<b>11 615</b>	<b>9 746</b>	<b>4 227</b>	<b>2.44</b>	<b>2.97</b>
American Indian and Alaska Native	116	73	76.7	35	71.4	31	100.0	43	34	7	3.09	3.96
<b>Enid, OK MSA</b>	<b>23 220</b>	<b>15 875</b>	<b>47.3</b>	<b>12 951</b>	<b>43.3</b>	<b>2 115</b>	<b>66.5</b>	<b>7 345</b>	<b>6 412</b>	<b>2 745</b>	<b>2.42</b>	<b>2.95</b>
American Indian and Alaska Native	433	316	56.3	213	49.8	68	64.7	117	95	17	2.40	2.79
American Indian	400	294	56.1	197	50.3	66	63.6	106	92	17	2.36	2.74
Cherokee	136	98	33.7	82	40.2	16	-	38	36	6	2.20	2.56
Cherokee	109	79	25.3	69	29.0	10	-	30	28	4	2.24	2.58
Choctaw	67	51	60.8	32	37.5	13	100.0	16	9	9	2.42	2.73
<b>Erie, PA MSA</b>	<b>106 488</b>	<b>71 650</b>	<b>47.9</b>	<b>55 093</b>	<b>44.3</b>	<b>12 265</b>	<b>61.7</b>	<b>34 838</b>	<b>29 335</b>	<b>11 968</b>	<b>2.51</b>	<b>3.07</b>
American Indian and Alaska Native	163	96	67.7	56	50.0	19	100.0	67	52	-	2.68	3.33
American Indian	139	78	60.3	56	50.0	11	100.0	61	46	-	2.73	3.45
<b>Eugene—Springfield, OR MSA</b>	<b>130 616</b>	<b>82 869</b>	<b>46.3</b>	<b>65 135</b>	<b>41.3</b>	<b>12 519</b>	<b>66.2</b>	<b>47 747</b>	<b>34 743</b>	<b>11 956</b>	<b>2.42</b>	<b>2.91</b>
American Indian and Alaska Native	1 176	747	49.5	534	45.7	171	63.7	429	265	34	2.59	3.07
American Indian	928	584	52.6	414	46.6	140	69.3	344	218	22	2.53	3.06
Cherokee	134	74	60.8	46	37.0	26	100.0	60	34	10	2.32	2.55
Cherokee	131	71	63.4	43	39.5	26	100.0	60	34	10	2.32	2.56
<b>Evansville—Henderson, IN—KY MSA</b>	<b>118 294</b>	<b>80 189</b>	<b>47.0</b>	<b>64 170</b>	<b>43.4</b>	<b>12 352</b>	<b>62.4</b>	<b>38 105</b>	<b>32 515</b>	<b>12 839</b>	<b>2.43</b>	<b>2.97</b>
American Indian and Alaska Native	214	147	70.1	110	64.5	24	79.2	67	37	7	2.71	3.22
American Indian	127	96	64.6	65	55.4	18	72.2	31	16	7	2.87	3.22
<b>Fargo—Moorhead, ND—MN MSA</b>	<b>69 950</b>	<b>42 527</b>	<b>51.9</b>	<b>34 784</b>	<b>48.8</b>	<b>5 491</b>	<b>69.6</b>	<b>27 423</b>	<b>20 838</b>	<b>5 859</b>	<b>2.38</b>	<b>3.00</b>
American Indian and Alaska Native	779	453	70.2	210	55.2	193	91.2	326	260	28	2.68	3.34
American Indian	631	393	72.3	167	56.9	176	92.6	202	202	28	2.84	3.43
Chippewa	389	236	76.7	112	69.6	101	92.1	153	123	20	2.78	3.46
Chippewa	133	60	75.0	44	79.5	10	100.0	73	67	9	2.44	3.83
Sioux	134	101	56.4	30	-	62	91.9	33	33	2	3.10	3.22
<b>Fayetteville, NC MSA</b>	<b>107 391</b>	<b>78 193</b>	<b>55.2</b>	<b>57 938</b>	<b>52.1</b>	<b>16 101</b>	<b>64.9</b>	<b>29 198</b>	<b>24 026</b>	<b>6 557</b>	<b>2.65</b>	<b>3.10</b>
American Indian and Alaska Native	1 627	1 129	55.3	814	56.0	195	44.1	498	349	107	2.76	3.28
American Indian	1 225	912	57.9	666	58.7	163	44.8	313	222	64	2.95	3.38
Cherokee	224	132	53.8	119	54.6	7	-	92	71	17	2.55	3.36
Cherokee	210	118	48.3	105	48.6	7	-	92	71	17	2.43	3.24
Lumbee	508	406	55.2	246	55.3	87	39.1	102	56	35	2.95	3.19

Table 61. **Households and Families With an American Indian and Alaska Native Householder for Selected American Indian and Alaska Native Tribes (One Tribe Reported): 2000—Con.**

[Data based on a sample (except Tables 79 and 80). For information on confidentiality protection, coverage, sampling error, and nonsampling error, see Appendix G. Tribes are shown if respondents reported only one tribe or as American Indian or Alaska Native only and met the specified threshold. For more information, see "How to Use This Census Report"]

Metropolitan Area	Family households							Nonfamily households			Average size		
	Total households	Total		Married-couple family		Female householder, no husband present		Total	Householder living alone		Households	Families	
		Number	Percent with own children under 18 years	Number	Percent with own children under 18 years	Number	Percent with own children under 18 years		Total	Total			65 years and over
<b>Fayetteville–Springdale–Rogers, AR MSA</b>	<b>118 425</b>	<b>83 439</b>	<b>48.1</b>	<b>69 053</b>	<b>45.3</b>	<b>9 920</b>	<b>65.2</b>	<b>34 986</b>	<b>27 781</b>	<b>9 573</b>	<b>2.56</b>	<b>3.04</b>	
American Indian and Alaska Native	1 552	1 098	59.5	820	53.3	152	84.9	454	356	62	2.76	3.26	
American Indian	1 349	930	60.2	690	53.8	128	85.9	419	330	50	2.69	3.21	
Cherokee	951	662	57.1	529	52.2	84	81.0	289	238	43	2.62	3.13	
Cherokee	893	614	58.3	481	53.2	84	81.0	279	228	43	2.64	3.18	
Choctaw	96	45	80.0	27	74.1	2	-	51	41	-	1.98	2.67	
Choctaw	94	43	79.1	27	74.1	2	-	51	41	-	1.97	2.67	
<b>Flagstaff, AZ–UT MSA</b>	<b>42 622</b>	<b>28 802</b>	<b>52.3</b>	<b>21 899</b>	<b>48.7</b>	<b>4 963</b>	<b>65.5</b>	<b>13 820</b>	<b>9 415</b>	<b>2 112</b>	<b>2.80</b>	<b>3.35</b>	
American Indian and Alaska Native	8 250	6 923	64.3	4 011	65.3	2 279	64.4	1 327	1 038	289	3.95	4.33	
American Indian	8 069	6 786	63.8	3 936	64.9	2 217	63.8	1 283	1 002	279	3.96	4.35	
Navajo	7 263	6 139	65.5	3 549	65.8	2 042	65.7	1 124	876	261	3.99	4.37	
Pueblo	433	386	39.4	236	46.6	105	31.4	47	47	16	3.59	3.82	
Hopi	428	381	38.6	236	46.6	105	31.4	47	47	16	3.58	3.81	
Yuman	138	109	67.9	56	82.1	44	52.3	29	29	-	3.76	4.39	
Havasupai	127	98	66.3	47	78.7	42	54.8	29	29	-	3.69	4.37	
<b>Florence, AL MSA</b>	<b>58 616</b>	<b>41 386</b>	<b>44.0</b>	<b>33 163</b>	<b>41.5</b>	<b>6 468</b>	<b>56.5</b>	<b>17 230</b>	<b>15 400</b>	<b>6 414</b>	<b>2.40</b>	<b>2.90</b>	
American Indian and Alaska Native	162	99	82.8	79	84.8	15	100.0	63	58	-	2.33	3.10	
<b>Florence, SC MSA</b>	<b>47 107</b>	<b>34 120</b>	<b>47.9</b>	<b>23 975</b>	<b>45.7</b>	<b>8 614</b>	<b>53.9</b>	<b>12 987</b>	<b>11 510</b>	<b>3 870</b>	<b>2.59</b>	<b>3.08</b>	
<b>Fort Collins–Loveland, CO MSA</b>	<b>97 128</b>	<b>63 682</b>	<b>49.0</b>	<b>53 388</b>	<b>46.5</b>	<b>6 883</b>	<b>65.7</b>	<b>33 446</b>	<b>22 691</b>	<b>6 480</b>	<b>2.52</b>	<b>3.00</b>	
American Indian and Alaska Native	671	446	65.5	315	65.7	77	70.1	225	151	7	2.54	2.98	
American Indian	481	341	65.7	235	63.0	57	78.9	140	104	7	2.67	3.05	
<b>Fort Myers–Cape Coral, FL MSA</b>	<b>188 755</b>	<b>128 423</b>	<b>33.4</b>	<b>105 476</b>	<b>28.4</b>	<b>16 175</b>	<b>57.1</b>	<b>60 332</b>	<b>48 612</b>	<b>24 629</b>	<b>2.31</b>	<b>2.74</b>	
American Indian and Alaska Native	471	325	48.6	249	40.6	56	75.0	146	126	20	2.38	2.85	
American Indian	334	233	42.1	202	40.1	22	36.4	101	88	10	2.51	3.00	
<b>Fort Pierce–Port St. Lucie, FL MSA</b>	<b>132 282</b>	<b>90 803</b>	<b>35.9</b>	<b>74 231</b>	<b>31.4</b>	<b>11 764</b>	<b>58.0</b>	<b>41 479</b>	<b>34 159</b>	<b>18 313</b>	<b>2.37</b>	<b>2.82</b>	
American Indian and Alaska Native	221	149	47.0	86	50.0	27	70.4	72	35	6	2.98	3.44	
American Indian	184	137	51.1	74	58.1	27	70.4	47	25	6	3.18	3.55	
<b>Fort Smith, AR–OK MSA</b>	<b>79 818</b>	<b>57 142</b>	<b>48.4</b>	<b>45 311</b>	<b>45.0</b>	<b>8 729</b>	<b>62.0</b>	<b>22 676</b>	<b>19 677</b>	<b>7 828</b>	<b>2.56</b>	<b>3.06</b>	
American Indian and Alaska Native	3 628	2 763	55.7	2 158	52.6	472	67.6	865	739	253	2.82	3.27	
American Indian	3 361	2 566	56.0	2 021	53.0	434	68.0	795	683	240	2.84	3.29	
Cherokee	2 699	2 092	54.3	1 667	51.4	339	67.3	607	528	189	2.86	3.30	
Cherokee	2 672	2 073	54.7	1 650	51.8	337	67.7	599	525	189	2.85	3.30	
Choctaw	283	219	64.4	158	64.6	56	60.7	56	56	35	3.02	3.43	
Choctaw	227	184	64.7	130	63.1	49	65.3	43	35	18	3.12	3.40	
Creek	74	58	60.3	44	47.7	14	100.0	16	16	3	2.31	2.67	
Muscogee Creek Nation	74	58	60.3	44	47.7	14	100.0	16	16	3	2.31	2.67	
<b>Fort Walton Beach, FL MSA</b>	<b>66 373</b>	<b>46 858</b>	<b>47.8</b>	<b>37 913</b>	<b>43.8</b>	<b>6 692</b>	<b>67.6</b>	<b>19 515</b>	<b>15 586</b>	<b>5 133</b>	<b>2.49</b>	<b>2.94</b>	
American Indian and Alaska Native	359	271	47.6	216	44.0	33	87.9	88	83	6	2.64	3.09	
American Indian	257	216	50.9	171	44.4	33	87.9	41	36	6	2.91	3.18	
<b>Fort Wayne, IN MSA</b>	<b>192 274</b>	<b>133 043</b>	<b>50.9</b>	<b>105 973</b>	<b>47.5</b>	<b>20 106</b>	<b>65.5</b>	<b>59 231</b>	<b>50 115</b>	<b>17 754</b>	<b>2.57</b>	<b>3.11</b>	
American Indian and Alaska Native	629	411	50.1	248	41.1	114	59.6	218	167	36	2.55	3.08	
American Indian	472	301	50.2	193	44.0	92	60.9	171	129	25	2.61	3.24	
Miami	161	90	58.9	70	47.1	10	100.0	71	52	7	2.39	3.13	
<b>Fresno, CA MSA</b>	<b>289 511</b>	<b>217 379</b>	<b>55.8</b>	<b>159 123</b>	<b>53.7</b>	<b>41 450</b>	<b>63.1</b>	<b>72 132</b>	<b>58 034</b>	<b>23 351</b>	<b>3.10</b>	<b>3.57</b>	
American Indian and Alaska Native	4 363	3 414	64.6	2 154	65.5	846	63.4	949	691	147	3.58	3.97	
American Indian	3 116	2 401	61.7	1 513	62.7	593	61.4	715	551	115	3.49	3.89	
Apache	180	79	79.7	33	100.0	42	61.9	79	79	15	2.67	4.09	
Apache	120	59	72.9	13	100.0	42	61.9	50	50	-	2.48	3.34	
Canadian and Latin American	621	565	79.3	406	84.2	107	63.6	61	61	10	5.28	5.12	
Mexican American Indian	589	540	80.9	387	85.5	101	67.3	49	31	10	5.38	5.17	
Cherokee	422	320	55.3	157	61.1	82	39.0	102	102	13	2.84	3.25	
Cherokee	405	303	52.8	140	56.4	82	39.0	102	102	13	2.78	3.21	
Choctaw	147	115	51.3	99	48.5	11	100.0	32	4	4	3.22	3.32	
Choctaw	138	110	53.6	99	48.5	11	100.0	28	-	-	3.33	3.37	
Mono	336	268	53.0	119	52.1	100	60.0	68	63	14	3.20	3.48	
Mono	313	255	54.9	113	54.9	93	62.4	58	53	14	3.22	3.45	
Yokuts	228	156	77.6	92	91.3	39	66.7	68	68	12	3.37	4.35	
Picayune Rancheria of Chukchansi Indians	151	82	79.3	51	84.3	22	81.8	69	65	12	3.09	4.62	
<b>Gadsden, AL MSA</b>	<b>41 634</b>	<b>29 620</b>	<b>42.8</b>	<b>22 617</b>	<b>40.4</b>	<b>5 640</b>	<b>52.4</b>	<b>12 014</b>	<b>10 925</b>	<b>5 328</b>	<b>2.44</b>	<b>2.92</b>	
American Indian and Alaska Native	145	126	54.8	92	63.0	28	17.9	19	7	-	3.17	3.33	
American Indian	129	110	62.7	76	76.3	28	17.9	19	7	-	3.35	3.57	
<b>Gainesville, FL MSA</b>	<b>87 536</b>	<b>48 100</b>	<b>47.0</b>	<b>34 760</b>	<b>43.2</b>	<b>10 489</b>	<b>60.3</b>	<b>39 436</b>	<b>25 455</b>	<b>5 600</b>	<b>2.34</b>	<b>2.94</b>	
American Indian and Alaska Native	191	108	31.5	80	20.0	28	64.3	83	41	-	2.03	2.20	
<b>Glens Falls, NY MSA</b>	<b>48 171</b>	<b>33 048</b>	<b>47.2</b>	<b>26 128</b>	<b>43.4</b>	<b>4 871</b>	<b>63.4</b>	<b>15 123</b>	<b>12 387</b>	<b>5 186</b>	<b>2.48</b>	<b>2.98</b>	
American Indian and Alaska Native	97	56	32.1	35	28.6	15	53.3	41	31	-	2.42	3.18	
<b>Goldsboro, NC MSA</b>	<b>42 541</b>	<b>30 310</b>	<b>49.3</b>	<b>22 636</b>	<b>45.6</b>	<b>5 898</b>	<b>61.9</b>	<b>12 231</b>	<b>10 442</b>	<b>3 980</b>	<b>2.56</b>	<b>3.04</b>	
<b>Grand Forks, ND–MN MSA</b>	<b>37 504</b>	<b>23 881</b>	<b>51.7</b>	<b>19 508</b>	<b>48.8</b>	<b>3 240</b>	<b>68.7</b>	<b>13 623</b>	<b>10 671</b>	<b>3 862</b>	<b>2.44</b>	<b>3.05</b>	
American Indian and Alaska Native	521	349	71.6	164	69.5	163	78.5	172	96	9	2.85	3.31	
American Indian	448	295	67.1	116	56.9	157	79.0	153	91	6	2.81	3.26	
Chippewa	271	173	68.2	70	51.4	94	84.0	98	48	6	2.84	3.46	
Chippewa	125	84	60.7	32	50.0	44	75.0	41	17	-	2.98	3.39	
Turtle Mountain Band	135	78	71.8	36	50.0	42	90.5	57	31	6	2.53	3.35	
<b>Grand Junction, CO MSA</b>	<b>45 840</b>	<b>31 729</b>	<b>46.3</b>	<b>25 744</b>	<b>41.9</b>	<b>4 295</b>	<b>66.0</b>	<b>14 111</b>	<b>11 481</b>	<b>4 880</b>	<b>2.46</b>	<b>2.95</b>	
American Indian and Alaska Native	366	255	58.8	195	57.9	30	70.0	111	111	2	3.03	3.91	
American Indian	248	167	56.9	137	57.7	13	30.8	81	81	2	3.05	4.04	

Table 61. **Households and Families With an American Indian and Alaska Native Householder for Selected American Indian and Alaska Native Tribes (One Tribe Reported): 2000—Con.**

[Data based on a sample (except Tables 79 and 80). For information on confidentiality protection, coverage, sampling error, and nonsampling error, see Appendix G. Tribes are shown if respondents reported only one tribe or as American Indian or Alaska Native only and met the specified threshold. For more information, see "How to Use This Census Report"]

Metropolitan Area	Total households	Family households						Nonfamily households			Average size	
		Total		Married-couple family		Female householder, no husband present		Total	Householder living alone		Households	Families
		Number	Percent with own children under 18 years	Number	Percent with own children under 18 years	Number	Percent with own children under 18 years		65 years and over			
<b>Grand Rapids–Muskegon–Holland, MI MSA</b>	<b>396 738</b>	<b>280 557</b>	<b>52.6</b>	<b>223 626</b>	<b>49.7</b>	<b>42 096</b>	<b>65.8</b>	<b>116 181</b>	<b>94 133</b>	<b>32 839</b>	<b>2.67</b>	<b>3.18</b>
American Indian and Alaska Native	2 027	1 306	57.9	849	49.0	313	76.7	721	522	68	2.74	3.31
American Indian	1 604	1 038	59.4	709	52.6	233	79.8	566	400	52	2.78	3.37
Cherokee	174	151	55.6	100	41.0	35	77.1	16	16	-	2.68	2.77
Cherokee	166	143	58.7	92	44.6	35	77.1	23	16	-	2.70	2.81
Chippewa	446	280	56.8	206	51.5	51	72.5	166	96	-	2.68	3.22
Chippewa	161	68	54.4	37	45.9	17	76.5	93	62	-	2.37	3.57
Ottawa	464	271	59.8	160	53.1	73	95.9	193	146	28	2.69	3.55
Ottawa	216	100	56.0	42	76.2	20	85.0	116	90	15	2.67	3.98
Potawatomi	119	71	49.3	36	50.0	29	37.9	48	21	-	3.20	3.68
<b>Great Falls, MT MSA</b>	<b>32 633</b>	<b>21 675</b>	<b>49.5</b>	<b>17 274</b>	<b>44.6</b>	<b>3 256</b>	<b>70.0</b>	<b>10 958</b>	<b>9 367</b>	<b>3 704</b>	<b>2.40</b>	<b>2.96</b>
American Indian and Alaska Native	967	663	65.9	338	57.1	259	79.9	304	228	34	2.78	3.32
American Indian	782	561	66.0	300	60.7	217	76.0	221	159	34	2.89	3.36
Blackfeet	180	145	81.4	74	83.8	66	84.8	35	25	-	2.78	3.07
Chippewa	194	116	48.3	75	26.7	30	83.3	78	38	16	2.64	3.16
Little Shell Chippewa	86	63	61.9	35	31.4	17	100.0	23	-	-	3.22	3.38
Rocky Boy's Chippewa Cree	183	131	61.8	49	75.5	54	59.3	52	52	9	2.77	3.27
<b>Green Bay, WI MSA</b>	<b>87 356</b>	<b>57 892</b>	<b>52.0</b>	<b>47 136</b>	<b>48.7</b>	<b>7 563</b>	<b>69.9</b>	<b>29 464</b>	<b>23 170</b>	<b>7 588</b>	<b>2.51</b>	<b>3.08</b>
American Indian and Alaska Native	1 792	1 220	66.5	573	59.3	506	78.3	572	448	103	2.76	3.21
American Indian	1 671	1 140	64.6	539	57.9	462	76.2	531	420	97	2.76	3.19
Chippewa	139	78	55.1	32	18.8	36	75.0	61	29	-	2.63	2.65
Iroquois	1 020	721	64.1	338	62.7	277	69.7	299	250	86	2.79	3.19
Oneida Nation of New York	1 020	721	64.1	338	62.7	277	69.7	299	250	86	2.79	3.19
Menominee	170	105	70.5	55	49.1	44	93.2	65	59	-	2.68	3.50
<b>Greensboro–Winston-Salem–High Point, NC MSA</b>	<b>499 012</b>	<b>342 785</b>	<b>46.4</b>	<b>263 898</b>	<b>43.0</b>	<b>60 091</b>	<b>59.8</b>	<b>156 227</b>	<b>131 525</b>	<b>45 033</b>	<b>2.44</b>	<b>2.95</b>
American Indian and Alaska Native	1 967	1 398	46.9	933	37.2	297	67.3	569	402	67	2.72	3.08
American Indian	1 429	1 018	44.7	690	35.2	190	64.7	411	281	46	2.73	3.09
Canadian and Latin American	98	73	57.5	17	82.4	30	93.3	25	19	-	4.45	4.52
Cherokee	429	297	58.2	206	52.4	67	73.1	73	6	6	2.98	3.58
Cherokee	386	254	53.5	173	46.8	57	68.4	132	73	6	2.89	3.54
Lumbee	464	345	33.0	249	22.1	57	45.6	119	65	15	2.47	2.62
<b>Greenville, NC MSA</b>	<b>52 603</b>	<b>32 643</b>	<b>49.4</b>	<b>23 092</b>	<b>45.8</b>	<b>7 740</b>	<b>59.9</b>	<b>19 960</b>	<b>14 834</b>	<b>4 138</b>	<b>2.42</b>	<b>3.00</b>
American Indian and Alaska Native	232	137	70.8	92	60.9	33	100.0	95	75	6	2.50	3.24
American Indian	180	119	68.9	89	62.9	18	100.0	61	46	-	2.74	3.34
<b>Greenville–Spartanburg–Anderson, SC MSA</b>	<b>374 892</b>	<b>263 289</b>	<b>46.2</b>	<b>202 794</b>	<b>43.5</b>	<b>45 763</b>	<b>57.0</b>	<b>111 603</b>	<b>95 005</b>	<b>34 076</b>	<b>2.49</b>	<b>2.98</b>
American Indian and Alaska Native	800	509	59.7	398	59.5	92	60.9	291	219	22	2.59	3.26
American Indian	618	393	55.5	327	56.6	51	51.0	225	183	14	2.56	3.28
Cherokee	296	170	62.9	150	58.0	13	100.0	126	111	-	2.69	3.68
Cherokee	282	156	64.1	143	60.8	13	100.0	126	111	-	2.66	3.76
<b>Harrisburg–Lebanon–Carlisle, PA MSA</b>	<b>249 067</b>	<b>168 087</b>	<b>45.3</b>	<b>134 285</b>	<b>41.7</b>	<b>24 953</b>	<b>60.2</b>	<b>80 980</b>	<b>68 293</b>	<b>26 293</b>	<b>2.42</b>	<b>2.96</b>
American Indian and Alaska Native	361	216	31.5	150	22.7	39	66.7	145	116	32	2.14	2.61
American Indian	248	155	27.1	120	28.3	15	46.7	93	73	24	2.02	2.32
<b>Hartford, CT MSA</b>	<b>457 421</b>	<b>306 613</b>	<b>47.9</b>	<b>234 936</b>	<b>44.9</b>	<b>55 209</b>	<b>60.7</b>	<b>150 808</b>	<b>123 875</b>	<b>46 654</b>	<b>2.49</b>	<b>3.04</b>
American Indian and Alaska Native	875	471	46.5	289	42.6	156	55.1	404	366	90	2.24	3.02
American Indian	525	293	41.3	213	33.3	61	65.6	232	201	64	2.17	2.77
<b>Hattiesburg, MS MSA</b>	<b>41 583</b>	<b>28 200</b>	<b>50.3</b>	<b>20 519</b>	<b>47.4</b>	<b>6 129</b>	<b>59.4</b>	<b>13 383</b>	<b>10 690</b>	<b>3 571</b>	<b>2.54</b>	<b>3.09</b>
<b>Hickory–Morganton–Lenoir, NC MSA</b>	<b>134 105</b>	<b>96 169</b>	<b>44.4</b>	<b>75 969</b>	<b>41.2</b>	<b>14 226</b>	<b>57.6</b>	<b>37 936</b>	<b>32 473</b>	<b>12 013</b>	<b>2.50</b>	<b>2.95</b>
American Indian and Alaska Native	452	352	62.8	211	48.8	65	83.1	100	86	8	2.91	3.13
American Indian	378	289	58.8	184	47.8	37	70.3	89	75	8	2.95	3.16
Cherokee	131	90	56.7	53	60.4	11	-	41	36	8	2.69	2.87
<b>Honolulu, HI MSA</b>	<b>286 731</b>	<b>207 147</b>	<b>44.7</b>	<b>158 709</b>	<b>45.7</b>	<b>34 439</b>	<b>42.9</b>	<b>79 584</b>	<b>61 901</b>	<b>20 225</b>	<b>2.95</b>	<b>3.46</b>
American Indian and Alaska Native	620	469	57.6	351	54.7	76	55.3	151	113	21	2.95	3.34
American Indian	460	374	52.7	279	48.7	72	52.8	86	64	2	2.95	3.22
<b>Houma, LA MSA</b>	<b>68 110</b>	<b>51 894</b>	<b>51.1</b>	<b>40 037</b>	<b>48.8</b>	<b>8 780</b>	<b>59.1</b>	<b>16 216</b>	<b>13 180</b>	<b>5 430</b>	<b>2.81</b>	<b>3.23</b>
American Indian and Alaska Native	1 818	1 616	62.6	1 048	64.2	335	57.6	202	159	37	3.58	3.74
American Indian	1 377	1 213	61.6	823	62.6	257	58.0	164	129	29	3.58	3.78
United Houma Nation	987	869	66.7	543	70.0	213	61.5	118	90	29	3.57	3.77
<b>Houston–Galveston–Brazoria, TX CMSA</b>	<b>1 640 843</b>	<b>1 178 163</b>	<b>54.9</b>	<b>895 319</b>	<b>54.1</b>	<b>207 460</b>	<b>60.8</b>	<b>462 680</b>	<b>383 645</b>	<b>91 380</b>	<b>2.80</b>	<b>3.34</b>
American Indian and Alaska Native	6 802	5 120	58.7	3 605	57.3	1 011	64.4	1 682	1 265	153	3.03	3.47
American Indian	4 825	3 623	56.9	2 642	55.3	680	62.5	1 202	884	106	2.96	3.38
Apache	296	267	47.6	162	43.8	84	52.4	29	22	4	2.89	2.93
Apache	223	194	37.6	129	44.2	56	28.6	29	22	4	2.95	3.14
Canadian and Latin American	899	743	69.2	471	71.5	168	75.6	156	97	13	3.71	3.97
Mexican American Indian	724	625	73.1	412	76.0	124	75.8	99	73	13	3.85	4.04
Cherokee	1 280	910	49.3	715	47.6	157	58.0	370	285	21	2.62	3.08
Cherokee	1 203	859	49.7	670	48.4	151	56.3	344	259	21	2.65	3.10
Choctaw	547	416	54.1	301	48.5	79	68.4	131	110	18	2.75	3.08
Choctaw	430	327	55.4	229	52.0	62	59.7	103	82	7	2.80	3.16
<b>Huntington–Ashland, WV–KY–OH MSA</b>	<b>128 266</b>	<b>89 583</b>	<b>42.7</b>	<b>71 450</b>	<b>39.8</b>	<b>14 196</b>	<b>55.9</b>	<b>38 683</b>	<b>33 928</b>	<b>15 134</b>	<b>2.40</b>	<b>2.90</b>
American Indian and Alaska Native	258	123	45.5	108	48.1	8	-	135	135	14	1.78	2.59
American Indian	199	92	54.3	80	57.5	8	-	107	107	14	1.79	2.71

**Table 61. Households and Families With an American Indian and Alaska Native Householder for Selected American Indian and Alaska Native Tribes (One Tribe Reported): 2000—Con.**

[Data based on a sample (except Tables 79 and 80). For information on confidentiality protection, coverage, sampling error, and nonsampling error, see Appendix G. Tribes are shown if respondents reported only one tribe or as American Indian or Alaska Native only and met the specified threshold. For more information, see "How to Use This Census Report"]

Metropolitan Area	Total households	Family households						Nonfamily households			Average size	
		Total		Married-couple family		Female householder, no husband present		Total	Householder living alone		Households	Families
		Number	Percent with own children under 18 years	Number	Percent with own children under 18 years	Number	Percent with own children under 18 years		65 years and over			
								Number		Percent with own children under 18 years	Number	Percent with own children under 18 years
<b>Huntsville, AL MSA</b>	<b>134 753</b>	<b>94 234</b>	<b>48.3</b>	<b>74 484</b>	<b>45.3</b>	<b>15 372</b>	<b>61.7</b>	<b>40 519</b>	<b>35 730</b>	<b>10 315</b>	<b>2.47</b>	<b>2.99</b>
American Indian and Alaska Native	898	646	62.4	456	62.9	131	49.6	252	227	10	2.72	3.25
American Indian	662	492	64.6	365	63.6	68	51.5	170	149	8	2.83	3.32
Cherokee	528	391	66.2	295	65.1	45	53.3	137	123	8	2.73	3.21
Cherokee	255	164	67.7	121	62.0	11	36.4	91	77	8	2.59	3.23
Echota Cherokee	256	218	64.7	165	66.7	34	58.8	38	38	-	2.84	3.12
<b>Indianapolis, IN MSA</b>	<b>630 031</b>	<b>423 736</b>	<b>50.7</b>	<b>324 725</b>	<b>47.2</b>	<b>73 727</b>	<b>63.3</b>	<b>206 295</b>	<b>170 077</b>	<b>53 325</b>	<b>2.50</b>	<b>3.04</b>
American Indian and Alaska Native	1 800	1 237	56.3	825	56.2	226	52.2	563	397	95	2.64	3.00
American Indian	1 324	926	53.0	610	54.3	186	48.9	398	264	77	2.64	3.04
Cherokee	667	393	44.0	263	50.2	77	36.4	274	199	62	2.31	2.98
Cherokee	648	385	43.9	259	49.4	73	38.4	263	188	62	2.30	2.96
<b>Iowa City, IA MSA</b>	<b>44 074</b>	<b>23 839</b>	<b>50.0</b>	<b>19 706</b>	<b>48.3</b>	<b>2 770</b>	<b>65.3</b>	<b>20 235</b>	<b>13 312</b>	<b>2 661</b>	<b>2.34</b>	<b>2.96</b>
<b>Jackson, MI MSA</b>	<b>58 318</b>	<b>41 166</b>	<b>48.0</b>	<b>32 150</b>	<b>43.2</b>	<b>6 520</b>	<b>65.8</b>	<b>17 152</b>	<b>14 329</b>	<b>6 011</b>	<b>2.54</b>	<b>3.03</b>
American Indian and Alaska Native	188	127	52.8	104	42.3	23	100.0	61	41	15	2.79	3.45
American Indian	134	88	54.5	72	44.4	16	100.0	46	26	8	2.66	3.25
<b>Jackson, MS MSA</b>	<b>160 529</b>	<b>113 659</b>	<b>51.2</b>	<b>77 223</b>	<b>48.1</b>	<b>29 669</b>	<b>60.1</b>	<b>46 870</b>	<b>40 196</b>	<b>12 559</b>	<b>2.64</b>	<b>3.17</b>
American Indian and Alaska Native	331	236	60.6	164	63.4	72	54.2	95	80	18	3.06	3.61
American Indian	237	174	63.8	127	65.4	47	59.6	63	55	13	3.37	3.96
<b>Jackson, TN MSA</b>	<b>41 200</b>	<b>28 981</b>	<b>48.1</b>	<b>21 348</b>	<b>44.9</b>	<b>6 323</b>	<b>59.1</b>	<b>12 219</b>	<b>10 568</b>	<b>3 692</b>	<b>2.50</b>	<b>3.01</b>
<b>Jacksonville, FL MSA</b>	<b>425 809</b>	<b>293 791</b>	<b>49.5</b>	<b>219 382</b>	<b>45.9</b>	<b>57 183</b>	<b>62.3</b>	<b>132 018</b>	<b>105 396</b>	<b>33 889</b>	<b>2.54</b>	<b>3.04</b>
American Indian and Alaska Native	1 417	1 010	48.6	700	42.7	261	63.6	407	372	73	2.58	3.00
American Indian	979	678	50.7	523	44.9	123	75.6	301	277	62	2.55	3.06
Cherokee	449	312	56.7	243	51.0	53	100.0	137	130	20	2.72	3.21
Cherokee	430	293	53.9	234	49.1	43	100.0	137	130	20	2.70	3.23
<b>Jacksonville, NC MSA</b>	<b>48 107</b>	<b>36 892</b>	<b>56.7</b>	<b>29 794</b>	<b>54.3</b>	<b>5 604</b>	<b>66.2</b>	<b>11 215</b>	<b>8 947</b>	<b>2 578</b>	<b>2.72</b>	<b>3.09</b>
American Indian and Alaska Native	350	278	69.4	193	68.4	75	68.0	72	46	12	2.95	3.20
American Indian	236	184	70.1	119	73.9	55	56.4	52	34	-	2.95	3.23
<b>Jamestown, NY MSA</b>	<b>54 488</b>	<b>36 146</b>	<b>46.5</b>	<b>28 339</b>	<b>41.9</b>	<b>5 732</b>	<b>64.4</b>	<b>18 342</b>	<b>15 341</b>	<b>6 936</b>	<b>2.45</b>	<b>3.00</b>
American Indian and Alaska Native	260	141	61.7	93	46.2	43	90.7	119	102	33	2.38	3.35
American Indian	161	90	76.7	45	55.6	40	97.5	71	68	18	2.63	3.79
Iroquois	130	65	84.6	28	67.9	34	97.1	65	62	14	2.51	3.83
<b>Janesville-Beloit, WI MSA</b>	<b>58 674</b>	<b>40 670</b>	<b>48.9</b>	<b>32 353</b>	<b>44.6</b>	<b>5 917</b>	<b>68.3</b>	<b>18 004</b>	<b>14 724</b>	<b>5 574</b>	<b>2.54</b>	<b>3.03</b>
American Indian and Alaska Native	146	85	67.1	50	56.0	30	80.0	61	36	10	2.88	3.89
American Indian	113	61	77.0	33	75.8	28	78.6	52	27	5	2.73	3.77
<b>Johnson City-Kingsport-Bristol, TN-VA MSA</b>	<b>199 430</b>	<b>139 327</b>	<b>41.2</b>	<b>113 176</b>	<b>38.6</b>	<b>19 605</b>	<b>53.2</b>	<b>60 103</b>	<b>53 302</b>	<b>22 229</b>	<b>2.35</b>	<b>2.87</b>
American Indian and Alaska Native	378	286	51.7	192	62.0	58	37.9	92	70	16	2.86	3.23
American Indian	300	238	50.8	153	60.1	58	37.9	62	40	-	2.80	3.04
Cherokee	198	136	56.6	86	67.4	23	52.2	62	40	-	2.65	3.11
Cherokee	185	129	54.3	86	67.4	23	52.2	56	34	-	2.71	3.16
<b>Johnstown, PA MSA</b>	<b>91 761</b>	<b>63 033</b>	<b>40.7</b>	<b>50 642</b>	<b>39.1</b>	<b>8 736</b>	<b>48.0</b>	<b>28 728</b>	<b>26 128</b>	<b>13 870</b>	<b>2.41</b>	<b>2.95</b>
American Indian and Alaska Native	69	44	40.9	36	36.1	3	-	25	25	2	2.46	3.02
<b>Jonesboro, AR MSA</b>	<b>32 301</b>	<b>22 283</b>	<b>47.7</b>	<b>17 276</b>	<b>45.4</b>	<b>3 827</b>	<b>55.8</b>	<b>10 018</b>	<b>8 138</b>	<b>2 878</b>	<b>2.46</b>	<b>2.96</b>
<b>Joplin, MO MSA</b>	<b>61 634</b>	<b>42 876</b>	<b>47.6</b>	<b>34 480</b>	<b>43.5</b>	<b>6 284</b>	<b>65.2</b>	<b>18 758</b>	<b>15 834</b>	<b>6 430</b>	<b>2.49</b>	<b>2.99</b>
American Indian and Alaska Native	919	667	57.4	485	53.8	110	57.3	252	189	30	2.61	3.03
American Indian	805	607	55.7	444	52.0	96	54.2	198	142	15	2.66	3.01
Cherokee	435	339	50.7	254	46.5	45	35.6	95	75	10	2.69	2.97
Cherokee	389	296	55.7	211	52.6	45	35.6	93	72	10	2.71	3.02
Iroquois	85	60	78.3	39	92.3	11	100.0	25	20	-	2.65	3.18
<b>Kalamazoo-Battle Creek, MI MSA</b>	<b>175 694</b>	<b>115 099</b>	<b>49.0</b>	<b>88 734</b>	<b>44.7</b>	<b>19 756</b>	<b>65.4</b>	<b>60 595</b>	<b>47 597</b>	<b>16 556</b>	<b>2.48</b>	<b>3.02</b>
American Indian and Alaska Native	822	513	56.9	355	64.2	104	43.3	309	241	54	2.72	3.37
American Indian	576	380	53.9	264	62.1	75	38.7	196	150	47	2.80	3.36
Cherokee	134	59	16.9	39	25.6	20	-	75	64	30	2.22	3.17
Cherokee	132	57	14.0	37	21.6	20	-	75	64	30	2.19	3.12
Chippewa	122	104	62.5	79	65.8	22	59.1	18	12	-	3.34	3.63
Potawatomi	116	91	68.1	55	83.6	12	33.3	25	14	7	3.04	3.25
<b>Kansas City, MO-KS MSA</b>	<b>694 971</b>	<b>469 243</b>	<b>50.0</b>	<b>363 882</b>	<b>46.8</b>	<b>78 752</b>	<b>63.0</b>	<b>225 728</b>	<b>188 225</b>	<b>60 581</b>	<b>2.51</b>	<b>3.07</b>
American Indian and Alaska Native	3 504	2 216	56.1	1 561	56.4	507	56.2	1 288	972	153	2.71	3.43
American Indian	2 776	1 812	57.3	1 294	57.5	394	61.2	964	727	122	2.76	3.44
Canadian and Latin American	87	76	60.5	30	100.0	5	-	11	-	-	4.06	4.30
Cherokee	1 147	755	59.7	564	58.3	147	66.7	392	296	63	2.80	3.46
Cherokee	1 024	673	57.4	490	53.9	139	70.5	351	262	63	2.74	3.36
Choctaw	155	59	20.3	29	20.7	17	35.3	96	67	10	2.14	3.46
Potawatomi	134	83	65.1	74	68.9	9	33.3	51	42	7	3.19	4.23
Sioux	141	96	76.0	54	57.4	42	100.0	45	36	13	3.11	3.81
<b>Killeen-Temple, TX MSA</b>	<b>105 337</b>	<b>78 125</b>	<b>57.0</b>	<b>62 239</b>	<b>53.4</b>	<b>12 054</b>	<b>73.1</b>	<b>27 212</b>	<b>22 362</b>	<b>6 587</b>	<b>2.72</b>	<b>3.17</b>
American Indian and Alaska Native	665	517	65.6	366	61.2	125	82.4	148	117	12	2.88	3.26
American Indian	576	465	65.8	321	61.1	123	83.7	111	84	3	2.85	3.14
Cherokee	119	113	58.4	75	37.3	31	100.0	6	6	-	2.55	2.64
Cherokee	106	100	66.0	62	45.2	31	100.0	6	6	-	2.65	2.75
<b>Knoxville, TN MSA</b>	<b>281 514</b>	<b>190 416</b>	<b>44.0</b>	<b>152 238</b>	<b>41.3</b>	<b>29 405</b>	<b>56.9</b>	<b>91 098</b>	<b>76 520</b>	<b>26 495</b>	<b>2.38</b>	<b>2.90</b>
American Indian and Alaska Native	928	614	46.6	433	40.6	141	72.3	314	235	6	2.59	3.23
American Indian	748	486	42.8	359	37.6	101	66.3	262	202	2	2.62	3.33
Cherokee	518	345	37.4	270	40.0	49	30.6	173	124	2	2.68	3.38
Cherokee	473	310	39.0	235	42.6	49	30.6	163	114	2	2.66	3.37

**Table 61. Households and Families With an American Indian and Alaska Native Householder for Selected American Indian and Alaska Native Tribes (One Tribe Reported): 2000—Con.**

[Data based on a sample (except Tables 79 and 80). For information on confidentiality protection, coverage, sampling error, and nonsampling error, see Appendix G. Tribes are shown if respondents reported only one tribe or as American Indian or Alaska Native only and met the specified threshold. For more information, see "How to Use This Census Report"]

Metropolitan Area	Total households	Family households						Nonfamily households			Average size	
		Total		Married-couple family		Female householder, no husband present		Total	Householder living alone		Households	Families
		Number	Percent with own children under 18 years	Number	Percent with own children under 18 years	Number	Percent with own children under 18 years		65 years and over			
								Number		Percent with own children under 18 years	Number	Percent with own children under 18 years
<b>Kokomo, IN MSA</b> .....	41 345	28 520	45.4	22 722	41.3	4 348	62.4	12 825	11 305	4 385	2.42	2.94
<b>La Crosse, WI-MN MSA</b> .....	49 238	31 230	49.2	25 598	45.9	3 961	66.2	18 008	13 726	5 168	2.46	3.02
American Indian and Alaska Native .....	218	151	76.2	71	80.3	56	62.5	67	46	13	3.22	3.52
American Indian .....	182	132	72.7	66	78.8	42	50.0	50	29	13	3.42	3.55
<b>Lafayette, LA MSA</b> .....	143 036	101 211	53.1	73 278	49.7	21 584	64.3	41 825	34 874	12 607	2.64	3.17
American Indian and Alaska Native .....	310	215	63.3	128	53.9	87	77.0	95	75	15	2.30	2.73
American Indian .....	208	155	58.1	90	50.0	65	69.2	53	48	5	2.23	2.57
<b>Lafayette, IN MSA</b> .....	67 789	41 715	49.6	33 535	46.0	5 657	66.9	26 074	18 446	5 610	2.46	3.02
American Indian and Alaska Native .....	234	122	91.8	85	88.2	29	100.0	112	56	13	2.69	3.79
American Indian .....	187	97	89.7	82	87.8	15	100.0	90	48	13	2.77	4.13
<b>Lake Charles, LA MSA</b> .....	68 757	49 249	50.3	36 748	47.4	9 786	61.1	19 508	16 469	6 053	2.60	3.10
American Indian and Alaska Native .....	210	157	48.4	86	41.9	63	50.8	53	37	-	2.89	3.35
American Indian .....	124	104	58.7	58	53.4	44	63.6	20	14	-	3.26	3.61
<b>Lakeland-Winter Haven, FL MSA</b> .....	187 162	132 948	41.3	103 505	36.7	21 641	58.2	54 214	45 042	21 216	2.52	2.97
American Indian and Alaska Native .....	771	489	55.4	346	50.6	85	77.6	282	202	55	2.82	3.45
American Indian .....	495	313	43.1	235	40.4	44	77.3	182	133	45	2.70	3.39
Cherokee .....	180	107	57.9	87	55.2	8	100.0	60	31	2.76	3.82	
Cherokee .....	180	107	57.9	87	55.2	8	100.0	73	60	31	2.76	3.82
<b>Lancaster, PA MSA</b> .....	172 780	124 865	47.1	104 610	44.8	14 533	59.2	47 915	39 758	16 198	2.64	3.13
American Indian and Alaska Native .....	252	183	47.0	144	42.4	24	66.7	69	57	15	2.78	3.26
American Indian .....	145	112	58.9	83	51.8	14	100.0	33	33	11	3.16	3.59
<b>Lansing-East Lansing, MI MSA</b> .....	172 525	110 774	50.6	86 290	46.9	18 331	65.4	61 751	47 179	13 511	2.48	3.05
American Indian and Alaska Native .....	951	626	60.2	394	52.5	158	70.9	325	267	29	2.61	3.17
American Indian .....	745	478	62.6	292	54.8	129	70.5	267	219	22	2.56	3.16
Cherokee .....	101	62	50.0	40	40.0	19	63.2	39	23	8	2.79	3.21
Cherokee .....	101	62	50.0	40	40.0	19	63.2	39	23	8	2.79	3.21
Chippewa .....	233	173	56.6	88	40.9	39	64.1	60	60	7	2.90	3.39
Chippewa .....	104	76	68.4	43	53.5	13	100.0	28	28	7	3.25	3.89
<b>Laredo, TX MSA</b> .....	50 647	43 701	61.9	32 900	64.6	8 676	55.3	6 946	6 234	2 442	3.75	4.09
American Indian and Alaska Native .....	276	227	58.6	165	51.5	54	74.1	49	49	18	3.57	4.00
American Indian .....	134	98	43.9	72	43.1	26	46.2	36	36	8	3.14	3.89
<b>Las Cruces, NM MSA</b> .....	59 479	42 983	54.1	31 652	50.1	8 550	66.6	16 496	12 709	4 178	2.85	3.37
American Indian and Alaska Native .....	782	594	57.6	395	57.0	127	71.7	188	112	14	3.13	3.58
American Indian .....	568	433	60.5	274	56.6	109	83.5	135	59	13	3.25	3.67
Navajo .....	131	108	72.2	73	78.1	26	61.5	23	10	-	3.53	3.96
Pueblo .....	131	98	57.1	43	11.6	55	92.7	33	-	-	3.06	3.16
<b>Las Vegas, NV-AZ MSA</b> .....	588 822	395 189	47.1	297 394	43.4	65 222	60.7	193 633	143 889	43 502	2.62	3.13
American Indian and Alaska Native .....	5 055	3 547	52.0	2 324	49.0	863	55.9	1 508	1 131	197	2.97	3.48
American Indian .....	3 958	2 790	51.4	1 874	48.1	680	57.4	1 168	873	152	2.96	3.44
Apache .....	172	103	38.8	70	28.6	13	-	69	46	8	2.58	2.99
Apache .....	134	82	45.1	49	34.7	13	-	52	29	8	2.79	3.11
Canadian and Latin American .....	263	202	63.4	147	61.9	51	72.5	61	28	-	4.30	4.74
Mexican American Indian .....	134	104	86.5	86	83.7	18	100.0	30	7	-	4.83	5.19
Cherokee .....	603	442	52.5	319	45.1	91	73.6	161	126	38	2.91	3.35
Cherokee .....	552	410	53.2	292	46.2	86	72.1	142	114	35	2.99	3.42
Navajo .....	323	249	62.2	175	65.1	22	81.8	74	50	-	3.22	3.51
Paiute .....	281	217	76.0	133	82.0	60	63.3	64	51	5	3.02	3.44
Paiute .....	123	98	77.6	60	80.0	26	61.5	25	25	5	3.11	3.52
Shoshone .....	134	81	42.0	44	40.9	28	39.3	53	46	24	2.50	3.23
Sioux .....	88	67	26.9	55	30.9	7	14.3	21	9	-	3.14	3.52
Yuman .....	511	406	58.1	188	59.0	186	57.5	105	77	12	3.55	3.82
Fort Mojave Indian Tribe of Arizona .....	129	120	64.2	40	95.0	71	45.1	9	5	-	3.84	3.68
Hualapai .....	338	258	51.9	136	44.9	99	62.6	80	66	10	3.46	3.90
<b>Lawrence, KS MSA</b> .....	38 526	21 368	49.6	17 233	46.5	3 024	66.5	17 158	10 977	2 170	2.37	2.97
American Indian and Alaska Native .....	642	386	67.1	234	60.7	93	86.0	256	185	31	2.60	3.13
American Indian .....	557	339	67.8	197	58.4	87	89.7	218	160	31	2.61	3.17
<b>Lawton, OK MSA</b> .....	39 930	29 090	55.0	22 111	51.5	5 601	66.3	10 840	9 288	3 188	2.62	3.08
American Indian and Alaska Native .....	1 839	1 363	53.9	863	54.0	413	55.2	476	384	76	2.80	3.27
American Indian .....	1 692	1 258	56.2	795	55.6	376	59.6	434	357	76	2.85	3.34
Cherokee .....	123	68	75.0	42	90.5	15	86.7	55	45	4	2.77	3.88
Cherokee .....	120	67	74.6	42	90.5	14	85.7	53	43	4	2.81	3.91
Choctaw .....	155	121	61.2	105	63.8	14	35.7	34	31	9	3.02	3.26
Choctaw .....	128	109	63.3	95	65.3	12	41.7	19	19	2	3.12	3.26
Comanche .....	798	650	56.2	377	55.7	224	57.1	148	120	31	3.06	3.44
Comanche .....	788	640	55.8	367	55.0	224	57.1	148	120	31	3.04	3.42
Kiowa .....	247	175	60.0	92	46.7	70	82.9	72	51	18	2.70	3.17
Kiowa .....	236	164	62.8	85	50.6	68	82.4	72	51	18	2.68	3.17
<b>Lewiston-Auburn, ME MSA</b> .....	37 164	23 820	47.3	18 285	41.3	3 946	68.4	13 344	10 895	4 412	2.35	2.89
American Indian and Alaska Native .....	146	94	55.3	80	55.0	-	(X)	52	42	14	2.45	3.03
<b>Lexington, KY MSA</b> .....	191 204	123 456	47.9	96 272	44.5	21 003	62.3	67 748	52 991	14 901	2.39	2.93
American Indian and Alaska Native .....	512	294	74.5	193	74.6	66	66.7	218	128	6	2.67	3.32
American Indian .....	372	207	77.8	146	76.0	51	86.3	165	97	6	2.68	3.38
Cherokee .....	194	127	81.1	99	79.8	24	100.0	67	40	6	2.58	3.22
Cherokee .....	194	127	81.1	99	79.8	24	100.0	67	40	6	2.58	3.22
<b>Lima, OH MSA</b> .....	58 066	41 314	48.0	32 658	43.6	6 233	66.9	16 752	14 751	6 457	2.55	3.06
American Indian and Alaska Native .....	81	60	48.3	35	20.0	13	76.9	21	20	3	3.37	3.57

Table 61. **Households and Families With an American Indian and Alaska Native Householder for Selected American Indian and Alaska Native Tribes (One Tribe Reported): 2000—Con.**

[Data based on a sample (except Tables 79 and 80). For information on confidentiality protection, coverage, sampling error, and nonsampling error, see Appendix G. Tribes are shown if respondents reported only one tribe or as American Indian or Alaska Native only and met the specified threshold. For more information, see "How to Use This Census Report"]

Metropolitan Area	Total households	Family households						Nonfamily households			Average size	
		Total		Married-couple family		Female householder, no husband present		Total	Householder living alone		Households	Families
		Number	Percent with own children under 18 years	Number	Percent with own children under 18 years	Number	Percent with own children under 18 years		65 years and over			
<b>Lincoln, NE MSA</b>	<b>99 254</b>	<b>61 372</b>	<b>49.8</b>	<b>49 318</b>	<b>46.8</b>	<b>8 851</b>	<b>65.9</b>	<b>37 882</b>	<b>28 767</b>	<b>8 132</b>	<b>2.40</b>	<b>3.00</b>
American Indian and Alaska Native	507	323	73.4	170	62.4	116	88.8	184	137	21	2.72	3.50
American Indian	421	282	76.6	148	62.8	97	97.9	139	99	13	2.81	3.51
Omaha	77	53	100.0	22	100.0	15	100.0	24	17	-	3.26	4.08
Sioux	169	119	74.8	47	59.6	63	96.8	50	43	8	2.82	3.50
<b>Little Rock--North Little Rock, AR MSA</b>	<b>230 955</b>	<b>158 658</b>	<b>48.5</b>	<b>120 972</b>	<b>44.5</b>	<b>29 528</b>	<b>63.6</b>	<b>72 297</b>	<b>61 356</b>	<b>18 743</b>	<b>2.46</b>	<b>2.99</b>
American Indian and Alaska Native	990	691	52.7	532	47.9	118	57.6	299	251	21	2.57	3.09
American Indian	703	514	53.5	389	47.6	84	58.3	189	158	17	2.60	3.03
Cherokee	389	285	49.8	217	48.8	46	30.4	104	93	5	2.43	2.88
Cherokee	381	277	51.3	209	50.7	46	30.4	104	93	5	2.44	2.90
<b>Longview--Marshall, TX MSA</b>	<b>79 084</b>	<b>56 934</b>	<b>47.1</b>	<b>44 010</b>	<b>44.4</b>	<b>10 100</b>	<b>58.7</b>	<b>22 150</b>	<b>19 531</b>	<b>8 648</b>	<b>2.57</b>	<b>3.07</b>
American Indian and Alaska Native	322	197	47.7	144	41.0	45	60.0	125	72	29	2.46	2.94
American Indian	239	136	44.9	92	38.0	36	50.0	103	52	16	2.47	2.94
<b>Los Angeles--Riverside--Orange County, CA CMSA</b>	<b>5 351 556</b>	<b>3 795 013</b>	<b>54.5</b>	<b>2 793 561</b>	<b>54.3</b>	<b>701 738</b>	<b>57.3</b>	<b>1 556 543</b>	<b>1 215 164</b>	<b>394 550</b>	<b>3.00</b>	<b>3.56</b>
American Indian and Alaska Native	38 022	28 548	60.3	18 270	61.4	7 098	60.0	9 474	6 633	1 310	3.43	3.88
American Indian	26 001	19 291	58.5	12 334	59.1	4 874	58.4	6 710	4 684	839	3.33	3.79
Apache	1 515	1 099	59.3	690	55.5	420	67.7	347	208	87	3.08	3.56
Apache	1 184	858	60.6	541	60.3	174	60.9	326	257	65	3.06	3.50
Mescalero Apache	173	145	62.8	97	47.4	22	86.4	28	28	-	3.06	3.32
Blackfeet	425	324	48.8	241	51.0	52	28.8	101	61	16	2.92	3.22
Cahuilla	440	314	60.2	152	48.0	135	67.4	126	96	9	3.33	3.82
Cahuilla	182	114	50.9	69	44.9	45	60.0	68	49	-	3.12	4.01
Morongo Band of Cahuilla Mission Indians	207	156	74.4	63	54.0	70	87.1	51	42	7	3.58	3.91
Canadian and Latin American	6 208	5 272	74.3	3 551	80.6	1 035	68.9	936	576	108	4.40	4.58
Central American Indian	337	284	63.3	192	76.6	78	60.3	53	32	7	3.47	3.77
Mexican American Indian	5 100	4 413	76.8	2 965	83.3	830	72.2	687	402	77	4.61	4.72
South American Indian	242	196	62.8	125	64.0	38	100.0	46	23	9	3.84	4.16
Spanish American Indian	423	323	53.6	230	58.7	79	36.7	100	80	7	3.42	3.80
Chemehuevi	119	94	34.0	54	22.2	19	47.4	25	17	-	3.01	3.32
Cherokee	3 438	2 265	46.0	1 406	40.3	680	54.4	1 173	771	103	2.73	3.21
Cherokee	3 264	2 161	45.7	1 302	39.3	680	54.4	1 103	747	103	2.72	3.18
Chickasaw	175	112	23.2	64	12.5	42	28.6	63	43	-	2.50	3.13
Chippewa	533	340	42.6	207	38.6	108	50.0	193	128	37	2.31	2.81
Chippewa	414	279	40.5	181	33.7	73	56.2	135	91	25	2.29	2.73
Choctaw	965	679	54.6	461	46.6	163	68.1	286	187	63	2.62	3.05
Choctaw	806	554	52.0	373	43.2	126	65.1	252	153	54	2.58	2.98
Chumash	425	293	56.0	170	73.5	80	41.3	132	98	34	3.06	3.69
Chumash	397	265	53.2	150	73.3	72	34.7	132	98	34	2.98	3.66
Comanche	207	111	87.4	103	89.3	5	100.0	96	73	-	3.03	4.41
Comanche	207	111	87.4	103	89.3	5	100.0	96	73	-	3.03	4.41
Creek	223	159	39.0	139	35.3	20	65.0	64	55	-	2.62	3.13
Muscogee Creek Nation	205	141	44.0	121	40.5	20	65.0	64	55	-	2.71	3.33
Diegueno	96	89	25.8	44	34.1	40	20.0	7	7	7	4.38	3.84
Gabrielesno	181	165	58.8	97	73.2	36	30.6	16	5	-	3.45	3.53
Iroquois	389	212	56.6	132	57.6	70	50.0	177	142	16	2.35	3.11
Juaneno (Acjachemem)	403	307	49.2	170	60.0	123	34.1	96	57	15	3.64	4.09
Luiseno	614	489	47.4	316	49.1	127	37.8	125	97	25	3.37	3.75
Luiseno	190	173	15.0	94	20.2	65	9.2	17	10	8	3.43	3.59
Pechanga Band of Luiseno Mission Indians	110	89	74.2	63	65.1	14	92.9	21	21	1	2.86	3.12
Soboba	178	140	61.4	91	58.2	31	61.3	38	34	11	3.69	4.04
Mission Indians	174	119	52.1	90	40.0	-	(X)	55	44	12	2.82	3.42
Navajo	1 052	804	53.5	498	52.8	252	51.6	248	181	14	3.23	3.73
Osage	83	54	25.9	32	21.9	7	100.0	29	20	-	2.67	3.02
Paiute	169	89	70.8	84	75.0	-	(X)	80	67	24	2.37	3.44
Pima	172	109	56.9	57	50.9	46	71.7	63	58	17	2.78	3.65
Pima	159	102	53.9	57	50.9	39	66.7	57	52	11	2.89	3.78
Potawatomi	211	137	51.1	116	42.2	13	100.0	74	53	11	2.23	2.78
Potawatomi	156	100	62.0	79	51.9	13	100.0	56	35	3	2.35	2.96
Pueblo	809	576	56.1	398	56.8	118	67.8	233	194	25	3.34	4.04
Hopi	209	115	46.1	75	53.3	29	44.8	94	62	20	3.33	4.59
Pueblo	118	82	81.7	55	85.5	16	100.0	36	36	5	3.28	4.16
Serrano	125	109	60.6	63	52.4	39	66.7	16	15	-	3.43	3.53
Serrano	108	100	57.0	61	50.8	32	59.4	8	7	-	3.58	3.51
Shoshone	103	80	65.0	61	65.6	19	63.2	23	16	4	3.33	3.70
Shoshone	103	80	65.0	61	65.6	19	63.2	23	16	4	3.33	3.70
Sioux	692	465	67.1	285	59.3	162	77.2	227	152	17	3.15	3.65
Oglaia Sioux	125	71	50.7	44	29.5	21	81.0	54	24	-	2.97	3.56
Sioux	301	238	69.7	151	65.6	83	75.9	63	53	12	3.40	3.69
Tohono O'odham	168	114	71.9	60	80.0	47	72.3	54	34	-	3.70	4.74
Tohono O'odham	168	114	71.9	60	80.0	47	72.3	54	34	-	3.70	4.74
Yaqui	539	447	60.6	335	54.0	63	84.1	92	47	11	3.69	3.92
Yaqui	505	418	62.9	312	55.4	63	84.1	87	42	11	3.67	3.92
Yuman	196	134	64.2	67	59.7	57	66.7	62	39	19	3.57	4.32
Fort Mojave Indian Tribe of Arizona	132	93	51.6	48	43.8	43	62.8	39	39	19	2.94	3.66
<b>Alaska Native</b>	<b>263</b>	<b>140</b>	<b>43.6</b>	<b>94</b>	<b>30.9</b>	<b>46</b>	<b>69.6</b>	<b>123</b>	<b>90</b>	<b>10</b>	<b>2.42</b>	<b>3.37</b>
<b>Louisville, KY--IN MSA</b>	<b>412 289</b>	<b>276 477</b>	<b>47.7</b>	<b>205 588</b>	<b>44.0</b>	<b>55 189</b>	<b>60.4</b>	<b>135 812</b>	<b>114 681</b>	<b>39 265</b>	<b>2.44</b>	<b>2.99</b>
American Indian and Alaska Native	1 101	751	52.9	530	45.1	157	66.9	350	278	47	2.54	2.99
American Indian	854	590	49.0	426	40.8	115	67.0	264	228	41	2.51	2.97
Cherokee	497	320	46.3	237	38.0	48	70.8	177	153	20	2.20	2.65
Cherokee	454	298	46.3	230	37.0	48	70.8	156	132	20	2.21	2.65
<b>Lubbock, TX MSA</b>	<b>92 685</b>	<b>60 685</b>	<b>49.3</b>	<b>45 594</b>	<b>46.3</b>	<b>11 365</b>	<b>60.9</b>	<b>32 000</b>	<b>24 899</b>	<b>7 472</b>	<b>2.51</b>	<b>3.09</b>
American Indian and Alaska Native	509	372	57.8	275	54.9	74	64.9	137	86	-	2.61	3.01
American Indian	406	310	56.8	227	53.3	60	65.0	96	73	-	2.60	2.94

Table 61. **Households and Families With an American Indian and Alaska Native Householder for Selected American Indian and Alaska Native Tribes (One Tribe Reported): 2000—Con.**

[Data based on a sample (except Tables 79 and 80). For information on confidentiality protection, coverage, sampling error, and nonsampling error, see Appendix G. Tribes are shown if respondents reported only one tribe or as American Indian or Alaska Native only and met the specified threshold. For more information, see "How to Use This Census Report"]

Metropolitan Area	Total households	Family households						Nonfamily households			Average size	
		Total		Married-couple family		Female householder, no husband present		Total	Householder living alone		Households	Families
		Number	Percent with own children under 18 years	Number	Percent with own children under 18 years	Number	Percent with own children under 18 years		65 years and over			
								Number		Percent with own children under 18 years	Number	Percent with own children under 18 years
<b>Lynchburg, VA MSA</b> .....	<b>84 364</b>	<b>59 068</b>	<b>44.4</b>	<b>45 909</b>	<b>40.4</b>	<b>10 012</b>	<b>59.6</b>	<b>25 296</b>	<b>21 872</b>	<b>8 425</b>	<b>2.43</b>	<b>2.91</b>
American Indian and Alaska Native .....	239	146	44.5	110	32.7	31	77.4	93	75	11	2.26	2.79
American Indian .....	189	110	50.9	78	39.7	27	74.1	79	61	11	2.23	2.83
<b>Macon, GA MSA</b> .....	<b>121 456</b>	<b>86 074</b>	<b>49.7</b>	<b>60 327</b>	<b>45.3</b>	<b>20 901</b>	<b>61.9</b>	<b>35 382</b>	<b>30 356</b>	<b>10 211</b>	<b>2.58</b>	<b>3.09</b>
American Indian and Alaska Native .....	365	275	49.8	244	50.0	23	30.4	90	65	18	2.86	3.14
American Indian .....	289	223	47.5	210	50.5	13	-	66	41	-	2.99	3.24
<b>Madison, WI MSA</b> .....	<b>173 710</b>	<b>101 570</b>	<b>50.4</b>	<b>83 510</b>	<b>47.6</b>	<b>12 735</b>	<b>67.6</b>	<b>72 140</b>	<b>51 056</b>	<b>12 218</b>	<b>2.36</b>	<b>2.97</b>
American Indian and Alaska Native .....	568	340	67.6	190	69.5	129	65.1	228	155	-	2.54	3.21
American Indian .....	433	277	66.4	172	66.3	84	66.7	156	83	-	2.62	3.13
<b>Mansfield, OH MSA</b> .....	<b>68 497</b>	<b>47 542</b>	<b>44.9</b>	<b>37 560</b>	<b>40.4</b>	<b>7 686</b>	<b>62.6</b>	<b>20 955</b>	<b>18 133</b>	<b>7 379</b>	<b>2.46</b>	<b>2.97</b>
American Indian and Alaska Native .....	174	124	37.1	52	28.8	68	45.6	50	41	6	2.78	3.20
<b>McAllen-Edinburg-Mission, TX MSA</b>	<b>156 708</b>	<b>133 186</b>	<b>59.0</b>	<b>103 351</b>	<b>60.1</b>	<b>23 780</b>	<b>58.1</b>	<b>23 522</b>	<b>20 331</b>	<b>9 987</b>	<b>3.60</b>	<b>3.96</b>
American Indian and Alaska Native .....	710	583	56.8	424	62.0	142	35.9	127	94	29	3.32	3.68
American Indian .....	419	321	58.3	247	66.0	67	25.4	98	73	22	3.24	3.70
Canadian and Latin American .....	154	115	55.7	67	85.1	41	-	39	39	22	2.85	3.48
Mexican American Indian .....	144	105	61.0	57	100.0	41	-	39	39	22	2.92	3.63
<b>Medford-Ashland, OR MSA</b> .....	<b>71 575</b>	<b>48 758</b>	<b>45.6</b>	<b>38 886</b>	<b>40.5</b>	<b>7 295</b>	<b>67.1</b>	<b>22 817</b>	<b>17 949</b>	<b>7 903</b>	<b>2.48</b>	<b>2.95</b>
American Indian and Alaska Native .....	655	448	52.9	297	50.8	127	57.5	207	174	47	2.76	3.33
American Indian .....	526	348	54.6	224	53.1	103	59.2	178	166	47	2.75	3.46
Cherokee .....	146	103	45.6	86	41.9	10	40.0	43	43	9	2.62	3.26
Cherokee .....	127	103	45.6	86	41.9	10	40.0	24	24	2	2.87	3.26
<b>Melbourne-Titusville-Palm Bay, FL MSA</b>	<b>198 371</b>	<b>133 389</b>	<b>40.1</b>	<b>106 451</b>	<b>35.7</b>	<b>19 709</b>	<b>58.3</b>	<b>64 982</b>	<b>53 269</b>	<b>23 363</b>	<b>2.35</b>	<b>2.84</b>
American Indian and Alaska Native .....	903	602	50.0	411	39.2	135	70.4	301	283	71	2.44	2.97
American Indian .....	649	435	55.4	286	42.3	114	74.6	214	196	49	2.40	2.88
Cherokee .....	266	147	53.1	68	30.9	61	63.9	119	119	16	1.94	2.46
Cherokee .....	266	147	53.1	68	30.9	61	63.9	119	119	16	1.94	2.46
<b>Memphis, TN-AR-MS MSA</b> .....	<b>424 498</b>	<b>296 543</b>	<b>51.1</b>	<b>197 855</b>	<b>47.5</b>	<b>79 112</b>	<b>61.0</b>	<b>127 955</b>	<b>108 031</b>	<b>32 129</b>	<b>2.62</b>	<b>3.17</b>
American Indian and Alaska Native .....	1 048	709	55.6	551	58.1	108	46.3	339	262	46	2.80	3.39
American Indian .....	663	438	59.6	389	59.1	22	59.1	225	160	33	2.74	3.31
Cherokee .....	335	224	54.0	187	51.9	15	40.0	111	86	23	2.76	3.47
Cherokee .....	328	217	53.9	180	51.7	15	40.0	111	86	23	2.76	3.49
<b>Merced, CA MSA</b> .....	<b>63 933</b>	<b>50 136</b>	<b>59.1</b>	<b>37 536</b>	<b>57.7</b>	<b>8 655</b>	<b>65.6</b>	<b>13 797</b>	<b>11 277</b>	<b>4 698</b>	<b>3.25</b>	<b>3.67</b>
American Indian and Alaska Native .....	719	530	63.4	394	61.7	109	66.1	189	119	5	3.59	4.10
American Indian .....	471	351	65.2	265	69.1	76	55.3	120	62	5	3.77	4.26
Canadian and Latin American .....	115	101	81.2	91	85.7	-	(X)	14	5	5	5.44	5.48
Mexican American Indian .....	93	79	93.7	75	93.3	-	(X)	14	5	5	5.59	5.85
<b>Miami-Fort Lauderdale, FL CMSA</b> ....	<b>1 432 165</b>	<b>966 442</b>	<b>48.0</b>	<b>684 719</b>	<b>46.4</b>	<b>210 022</b>	<b>55.1</b>	<b>465 723</b>	<b>374 672</b>	<b>150 806</b>	<b>2.66</b>	<b>3.23</b>
American Indian and Alaska Native .....	3 085	2 114	56.8	1 277	56.0	635	60.2	971	706	98	2.87	3.39
American Indian .....	2 017	1 341	54.0	858	54.7	356	54.8	676	496	66	2.79	3.39
Canadian and Latin American .....	409	272	66.5	184	77.2	52	44.2	137	84	-	3.11	3.78
South American Indian .....	152	104	47.1	64	51.6	17	-	48	45	-	2.99	3.79
Cherokee .....	574	364	43.4	238	42.4	92	52.2	210	166	22	2.30	2.86
Cherokee .....	561	356	42.1	230	40.4	92	52.2	205	161	17	2.27	2.81
Seminole .....	252	174	65.5	92	82.6	56	48.2	78	67	14	3.08	3.72
Florida Seminole .....	92	72	51.4	34	88.2	19	15.8	20	17	4	3.47	3.92
Seminole .....	160	102	75.5	58	79.3	37	64.9	58	50	10	2.85	3.58
<b>Milwaukee-Racine, WI CMSA</b> .....	<b>659 026</b>	<b>433 851</b>	<b>49.5</b>	<b>327 916</b>	<b>45.8</b>	<b>81 567</b>	<b>63.8</b>	<b>225 175</b>	<b>185 592</b>	<b>64 293</b>	<b>2.51</b>	<b>3.10</b>
American Indian and Alaska Native .....	3 612	2 603	63.1	1 451	57.1	947	74.0	1 009	668	118	3.05	3.49
American Indian .....	2 902	2 081	63.9	1 179	58.0	753	74.4	821	560	92	3.07	3.55
Cherokee .....	202	127	59.1	82	42.7	32	100.0	75	70	18	2.60	3.16
Cherokee .....	195	120	56.7	75	37.3	32	100.0	75	70	18	2.54	3.10
Chippewa .....	743	554	54.7	293	50.2	213	62.9	189	85	23	3.20	3.59
Chippewa .....	411	299	45.5	145	35.9	125	64.8	112	60	15	3.18	3.69
Iroquois .....	579	410	66.6	229	49.8	146	84.9	169	127	18	2.92	3.48
Oneida Nation of New York .....	553	388	67.3	219	52.1	134	83.6	165	123	18	2.93	3.50
Menominee .....	345	266	65.8	136	75.0	101	64.4	79	36	-	3.79	4.19
Winnebago .....	175	143	70.6	56	69.6	82	69.5	32	13	-	3.65	3.66
Ho-Chunk Nation of Wisconsin .....	152	120	80.0	41	82.9	74	77.0	32	13	-	3.78	3.87
<b>Minneapolis-St. Paul, MN-WI MSA</b> ...	<b>1 137 313</b>	<b>749 301</b>	<b>52.6</b>	<b>604 918</b>	<b>50.3</b>	<b>105 597</b>	<b>65.6</b>	<b>388 012</b>	<b>302 739</b>	<b>85 462</b>	<b>2.55</b>	<b>3.15</b>
American Indian and Alaska Native .....	6 728	4 613	68.2	2 337	61.5	1 776	72.8	2 115	1 542	158	3.01	3.55
American Indian .....	5 554	3 952	66.6	1 983	62.6	1 544	72.9	1 602	1 178	129	3.08	3.57
Canadian and Latin American .....	138	99	66.7	78	66.7	12	100.0	39	29	-	3.79	4.62
Mexican American Indian .....	90	68	66.2	56	71.4	5	100.0	22	22	-	4.11	4.76
Cherokee .....	153	123	25.2	95	18.9	15	-	30	17	6	3.23	3.51
Chippewa .....	3 365	2 428	68.7	1 117	65.9	1 039	73.2	937	691	81	3.10	3.55
Chippewa .....	1 274	827	62.8	412	56.3	321	74.8	447	367	25	2.80	3.38
Leech Lake .....	280	224	64.3	61	47.5	114	84.2	56	47	12	3.22	3.54
Mille Lacs .....	223	152	68.2	75	92.0	58	91.4	71	46	5	3.63	4.47
Minnesota Chippewa .....	142	91	50.5	51	66.7	27	44.4	51	43	9	3.08	3.97
Red Lake Band of Chippewa Indians .....	342	284	68.7	91	68.1	156	61.5	58	34	-	3.67	3.81
Turtle Mountain Band .....	193	132	81.8	81	80.2	42	81.0	61	35	6	2.98	3.61
White Earth .....	505	434	67.7	172	67.4	217	65.9	71	41	-	3.42	3.42
Sioux .....	1 033	710	63.4	337	54.3	321	74.5	323	225	29	3.15	3.65
Mdewakanton Sioux .....	90	70	58.6	52	48.1	15	86.7	20	12	-	2.53	2.80
Sioux .....	180	129	63.6	33	78.8	81	66.7	51	32	-	3.23	3.71
Sisseton-Wahpeton .....	114	90	30.0	66	19.7	17	41.2	24	24	9	2.82	3.14
Winnebago .....	95	69	71.0	36	61.1	20	70.0	26	18	-	3.04	3.51



Table 61. **Households and Families With an American Indian and Alaska Native Householder for Selected American Indian and Alaska Native Tribes (One Tribe Reported): 2000—Con.**

[Data based on a sample (except Tables 79 and 80). For information on confidentiality protection, coverage, sampling error, and nonsampling error, see Appendix G. Tribes are shown if respondents reported only one tribe or as American Indian or Alaska Native only and met the specified threshold. For more information, see "How to Use This Census Report"]

Metropolitan Area	Total households	Family households						Nonfamily households			Average size	
		Total		Married-couple family		Female householder, no husband present		Total	Householder living alone		Households	Families
		Number	Percent with own children under 18 years	Number	Percent with own children under 18 years	Number	Percent with own children under 18 years		65 years and over			
<b>Missoula, MT MSA</b> .....	<b>38 493</b>	<b>23 267</b>	<b>48.6</b>	<b>18 466</b>	<b>44.7</b>	<b>3 446</b>	<b>66.9</b>	<b>15 226</b>	<b>10 762</b>	<b>2 903</b>	<b>2.39</b>	<b>2.97</b>
American Indian and Alaska Native .....	611	446	70.4	239	59.4	183	83.1	165	95	24	3.10	3.55
American Indian .....	531	395	70.4	201	59.2	170	81.8	136	74	22	3.03	3.44
Blackfeet .....	155	139	86.3	60	76.7	69	92.8	16	8	-	3.84	3.87
<b>Mobile, AL MSA</b> .....	<b>205 611</b>	<b>147 869</b>	<b>47.7</b>	<b>109 169</b>	<b>44.4</b>	<b>31 314</b>	<b>59.5</b>	<b>57 742</b>	<b>50 061</b>	<b>19 024</b>	<b>2.58</b>	<b>3.08</b>
American Indian and Alaska Native .....	1 330	1 047	55.2	762	50.0	283	77.5	283	233	38	2.82	3.17
American Indian .....	1 099	865	57.6	625	52.6	186	76.9	234	195	32	2.86	3.23
Cherokee .....	243	191	44.0	118	39.0	57	66.7	52	41	-	2.75	2.97
Cherokee .....	205	153	51.0	80	50.0	57	66.7	52	41	-	2.82	3.12
Choctaw .....	419	319	70.5	210	66.2	85	81.2	100	95	25	2.87	3.41
Choctaw .....	128	96	74.0	79	68.4	6	100.0	32	30	6	2.68	3.14
Mowa Band of Choctaw .....	268	200	65.5	108	57.4	79	79.7	68	65	19	2.84	3.45
Creek .....	231	203	48.3	175	43.4	19	68.4	28	28	7	3.10	3.38
Muscogee Creek Nation .....	206	178	43.8	154	39.0	19	68.4	28	28	7	3.03	3.35
<b>Modesto, CA MSA</b> .....	<b>145 253</b>	<b>110 249</b>	<b>55.3</b>	<b>83 071</b>	<b>53.9</b>	<b>19 012</b>	<b>61.0</b>	<b>35 004</b>	<b>28 221</b>	<b>11 563</b>	<b>3.03</b>	<b>3.47</b>
American Indian and Alaska Native .....	1 673	1 304	60.7	898	62.0	305	62.3	369	264	86	3.22	3.60
American Indian .....	1 250	964	61.2	642	62.9	255	64.3	286	194	65	3.23	3.65
Canadian and Latin American .....	175	143	81.4	99	89.9	35	77.1	32	13	-	4.18	4.53
Mexican American Indian .....	149	117	84.6	81	87.7	27	70.4	32	13	-	4.16	4.58
Cherokee .....	375	293	48.1	196	46.4	85	49.4	61	30	30	2.71	2.98
Cherokee .....	335	260	48.5	172	49.4	76	43.4	75	54	30	2.75	3.02
Choctaw .....	114	70	62.9	60	56.7	10	100.0	44	25	20	3.81	4.46
<b>Monroe, LA MSA</b> .....	<b>55 276</b>	<b>38 536</b>	<b>49.8</b>	<b>26 873</b>	<b>45.4</b>	<b>9 879</b>	<b>61.9</b>	<b>16 740</b>	<b>14 232</b>	<b>5 365</b>	<b>2.57</b>	<b>3.13</b>
<b>Montgomery, AL MSA</b> .....	<b>124 695</b>	<b>87 010</b>	<b>49.4</b>	<b>62 586</b>	<b>45.7</b>	<b>19 998</b>	<b>61.3</b>	<b>37 685</b>	<b>33 107</b>	<b>11 256</b>	<b>2.53</b>	<b>3.08</b>
American Indian and Alaska Native .....	374	250	71.2	173	71.7	63	71.4	124	109	7	2.77	3.40
American Indian .....	287	176	75.0	131	70.2	31	100.0	111	96	7	2.59	3.33
Cherokee .....	126	86	65.1	66	62.1	15	100.0	40	35	7	2.78	3.28
<b>Muncie, IN MSA</b> .....	<b>47 131</b>	<b>29 939</b>	<b>45.0</b>	<b>23 689</b>	<b>39.8</b>	<b>4 754</b>	<b>66.0</b>	<b>17 192</b>	<b>13 247</b>	<b>5 016</b>	<b>2.37</b>	<b>2.90</b>
<b>Myrtle Beach, SC MSA</b> .....	<b>81 785</b>	<b>54 777</b>	<b>40.2</b>	<b>42 601</b>	<b>35.7</b>	<b>9 171</b>	<b>56.9</b>	<b>27 008</b>	<b>21 045</b>	<b>7 083</b>	<b>2.37</b>	<b>2.84</b>
American Indian and Alaska Native .....	374	249	57.4	179	49.2	65	76.9	125	90	10	2.52	3.06
American Indian .....	286	193	58.0	157	50.3	31	90.3	93	64	10	2.60	3.10
<b>Naples, FL MSA</b> .....	<b>103 126</b>	<b>71 823</b>	<b>33.1</b>	<b>60 362</b>	<b>28.6</b>	<b>7 566</b>	<b>60.0</b>	<b>31 303</b>	<b>25 184</b>	<b>12 399</b>	<b>2.39</b>	<b>2.79</b>
American Indian and Alaska Native .....	321	261	60.9	113	51.3	111	81.1	60	53	2	3.77	3.80
American Indian .....	278	251	63.3	106	54.7	108	83.3	27	27	2	3.99	3.76
<b>Nashville, TN MSA</b> .....	<b>479 744</b>	<b>324 081</b>	<b>49.0</b>	<b>249 501</b>	<b>46.2</b>	<b>57 124</b>	<b>60.5</b>	<b>155 663</b>	<b>125 831</b>	<b>34 660</b>	<b>2.49</b>	<b>3.03</b>
American Indian and Alaska Native .....	1 474	1 072	61.7	739	58.9	243	74.5	402	254	33	2.70	3.08
American Indian .....	1 035	774	59.2	550	56.2	157	70.1	261	165	29	2.67	2.97
Cherokee .....	556	402	52.0	265	49.4	97	68.0	154	103	20	2.59	2.99
Cherokee .....	501	355	48.2	248	49.6	67	53.7	146	103	20	2.61	3.07
<b>New London--Norwich, CT--RI MSA</b> .....	<b>114 116</b>	<b>76 901</b>	<b>47.9</b>	<b>60 020</b>	<b>44.2</b>	<b>12 450</b>	<b>63.8</b>	<b>37 215</b>	<b>30 433</b>	<b>11 633</b>	<b>2.46</b>	<b>2.99</b>
American Indian and Alaska Native .....	864	621	56.2	349	55.3	193	63.2	243	195	57	2.84	3.27
American Indian .....	742	547	58.9	307	59.3	166	63.9	195	153	22	2.86	3.27
Mohegan .....	102	85	29.4	75	33.3	-	(X)	17	7	-	2.82	2.99
Pequot .....	282	204	74.0	111	70.3	74	85.1	78	69	12	2.78	3.29
Mashantucket Pequot .....	190	139	78.4	73	71.2	60	90.0	51	42	12	2.87	3.36
<b>New Orleans, LA MSA</b> .....	<b>505 778</b>	<b>343 201</b>	<b>49.4</b>	<b>230 194</b>	<b>46.3</b>	<b>90 493</b>	<b>57.8</b>	<b>162 577</b>	<b>136 924</b>	<b>42 971</b>	<b>2.59</b>	<b>3.18</b>
American Indian and Alaska Native .....	1 989	1 341	56.7	896	53.6	358	65.6	648	523	95	2.70	3.33
American Indian .....	1 472	954	56.8	695	51.5	199	75.4	518	421	44	2.58	3.25
Cherokee .....	223	138	51.4	104	46.2	24	79.2	85	76	6	2.47	3.14
Cherokee .....	201	120	48.3	86	40.7	24	79.2	81	72	6	2.49	3.23
United Houma Nation .....	489	348	56.9	270	52.6	71	73.2	141	118	21	3.04	3.69
<b>New York--Northern New Jersey--Long Island, NY--NJ--CT--PA CMSA</b> .....	<b>7 738 759</b>	<b>5 265 829</b>	<b>48.7</b>	<b>3 828 313</b>	<b>48.5</b>	<b>1 106 908</b>	<b>52.6</b>	<b>2 472 930</b>	<b>2 064 199</b>	<b>759 203</b>	<b>2.68</b>	<b>3.27</b>
American Indian and Alaska Native .....	19 797	14 240	59.6	7 881	60.9	4 709	61.8	5 557	4 400	1 205	3.17	3.71
American Indian .....	10 922	7 763	56.8	4 592	58.0	2 239	60.2	3 159	2 518	580	3.09	3.65
Blackfeet .....	330	237	58.2	124	39.5	96	92.7	93	89	33	2.74	3.37
Canadian and Latin American .....	3 715	3 047	62.0	1 918	67.0	640	62.2	668	505	98	3.70	3.95
Central American Indian .....	943	885	62.3	590	64.4	193	64.2	58	50	3	3.92	3.98
Mexican American Indian .....	708	632	76.9	413	82.3	83	74.7	76	67	33	4.86	4.77
South American Indian .....	1 375	1 002	55.7	612	62.7	225	60.4	373	282	49	3.12	3.59
Spanish American Indian .....	593	473	58.1	275	58.9	121	62.8	120	73	13	3.43	3.61
Cherokee .....	1 751	1 070	44.3	526	41.4	441	48.8	681	566	105	2.62	3.33
Cherokee .....	1 706	1 037	44.4	512	42.6	428	48.4	669	554	105	2.60	3.32
Delaware .....	330	245	55.5	163	47.9	56	80.4	69	44	12	3.04	3.39
Ramapough Mountain .....	176	166	62.7	121	57.9	32	65.6	10	10	3	3.56	3.54
Iroquois .....	551	409	51.1	289	53.6	105	42.9	142	112	28	2.89	3.43
Mohawk .....	315	224	55.8	144	55.6	74	60.8	91	72	22	2.84	3.43
Long Island .....	197	131	55.0	56	57.1	43	65.1	66	57	22	2.43	2.96
Poospatuck .....	101	67	80.6	29	72.4	31	90.3	34	34	9	2.34	3.00
Pueblo .....	155	137	67.2	99	63.6	25	92.0	18	15	7	3.81	3.86
Shinnecock .....	356	263	66.5	55	49.1	199	69.8	93	93	58	3.38	3.72
<b>Norfolk--Virginia Beach--Newport News, VA--NC MSA</b> .....	<b>577 794</b>	<b>406 812</b>	<b>51.5</b>	<b>300 294</b>	<b>47.9</b>	<b>84 301</b>	<b>63.4</b>	<b>170 982</b>	<b>134 863</b>	<b>43 051</b>	<b>2.60</b>	<b>3.08</b>
American Indian and Alaska Native .....	2 154	1 621	57.2	1 102	52.5	403	67.2	533	331	21	2.92	3.23
American Indian .....	1 552	1 146	58.6	786	54.7	272	70.2	406	250	15	2.90	3.26
Cherokee .....	625	443	61.6	279	54.1	125	79.2	182	93	-	2.72	3.03
Cherokee .....	570	404	64.9	240	58.3	125	79.2	166	77	-	2.79	3.09

Table 61. **Households and Families With an American Indian and Alaska Native Householder for Selected American Indian and Alaska Native Tribes (One Tribe Reported): 2000—Con.**

[Data based on a sample (except Tables 79 and 80). For information on confidentiality protection, coverage, sampling error, and nonsampling error, see Appendix G. Tribes are shown if respondents reported only one tribe or as American Indian or Alaska Native only and met the specified threshold. For more information, see "How to Use This Census Report"]

Metropolitan Area	Total households	Family households						Nonfamily households			Average size	
		Total		Married-couple family		Female householder, no husband present		Total	Householder living alone		Households	Families
		Number	Percent with own children under 18 years	Number	Percent with own children under 18 years	Number	Percent with own children under 18 years		65 years and over			
								Number		Percent with own children under 18 years	Number	Percent with own children under 18 years
<b>Ocala, FL MSA</b> .....	<b>106 707</b>	<b>74 927</b>	<b>35.8</b>	<b>59 972</b>	<b>31.0</b>	<b>11 176</b>	<b>56.1</b>	<b>31 780</b>	<b>26 653</b>	<b>14 384</b>	<b>2.36</b>	<b>2.79</b>
American Indian and Alaska Native .....	419	319	40.8	277	42.2	23	56.5	100	67	5	2.54	2.93
American Indian .....	302	240	38.8	207	42.0	14	42.9	62	49	-	2.72	3.10
<b>Odessa-Midland, TX MSA</b> .....	<b>86 557</b>	<b>63 014</b>	<b>54.7</b>	<b>49 165</b>	<b>51.4</b>	<b>10 427</b>	<b>67.2</b>	<b>23 543</b>	<b>20 845</b>	<b>7 373</b>	<b>2.70</b>	<b>3.23</b>
American Indian and Alaska Native .....	562	433	65.1	272	57.4	118	88.1	129	109	26	2.81	3.18
American Indian .....	346	262	57.6	175	53.7	57	84.2	84	64	16	2.60	2.88
<b>Oklahoma City, OK MSA</b> .....	<b>425 060</b>	<b>285 492</b>	<b>49.0</b>	<b>218 136</b>	<b>45.3</b>	<b>50 541</b>	<b>62.8</b>	<b>139 568</b>	<b>116 681</b>	<b>36 913</b>	<b>2.47</b>	<b>3.02</b>
American Indian and Alaska Native .....	14 154	10 229	57.1	6 703	54.0	2 703	65.6	3 925	3 056	596	2.79	3.26
American Indian .....	13 097	9 530	57.2	6 228	53.8	2 548	66.1	3 567	2 765	532	2.80	3.26
Apache .....	76	64	57.8	10	30.0	39	66.7	12	12	-	3.14	3.44
Arapahoe .....	131	111	81.1	49	81.6	49	75.5	20	20	-	4.30	4.55
Arapahoe .....	131	111	81.1	49	81.6	49	75.5	20	20	-	4.30	4.55
Caddo .....	183	134	64.2	87	72.4	15	60.0	49	41	13	2.45	2.87
Caddo .....	164	115	70.4	82	70.7	15	60.0	49	41	13	2.45	2.93
Cherokee .....	2 366	1 650	50.1	1 267	48.6	327	55.4	716	613	134	2.58	3.10
Cherokee .....	2 284	1 591	49.5	1 226	48.5	317	53.9	693	598	127	2.56	3.09
Cheyenne .....	264	216	61.6	85	61.2	104	64.4	48	43	18	3.41	3.75
Cheyenne .....	237	189	61.9	69	52.2	93	72.0	48	43	18	3.41	3.80
Cheyenne-Arapaho .....	320	258	67.8	108	66.7	131	74.0	62	36	-	3.48	3.71
Chickasaw .....	984	671	53.8	484	50.4	127	70.1	313	219	44	2.62	3.08
Choctaw .....	2 528	1 752	51.5	1 334	48.2	335	66.6	776	642	145	2.61	3.13
Choctaw .....	2 102	1 435	52.3	1 073	49.2	294	68.4	637	559	105	2.61	3.14
Oklahoma Choctaw .....	331	234	43.6	206	42.2	24	45.8	97	77	40	2.48	3.00
Comanche .....	254	175	54.3	125	46.4	28	60.7	79	51	7	2.91	3.38
Comanche .....	254	175	54.3	125	46.4	28	60.7	79	51	7	2.91	3.38
Creek .....	1 142	909	63.9	597	63.0	229	70.7	733	171	7	2.92	3.24
Muscogee Creek Nation .....	1 129	896	63.4	584	62.2	229	70.7	733	171	7	2.92	3.24
Delaware .....	96	55	36.4	28	-	27	74.1	41	26	-	2.01	2.16
Kickapoo .....	212	172	67.4	90	54.4	68	85.3	40	29	4	3.75	4.22
Kickapoo .....	180	140	76.4	66	68.2	60	88.3	40	29	4	3.69	4.26
Kiowa .....	346	272	62.1	137	49.6	91	75.8	74	51	16	2.84	3.06
Kiowa .....	346	272	62.1	137	49.6	91	75.8	74	51	16	2.84	3.06
Potawatomi .....	865	603	52.4	434	52.1	141	57.4	262	204	28	2.69	3.25
Citizen Potawatomi Nation .....	148	98	62.2	81	60.5	12	100.0	50	36	6	2.82	3.50
Potawatomi .....	709	497	49.7	345	49.0	129	53.5	212	168	22	2.64	3.18
Sac and Fox .....	272	216	54.6	107	54.2	75	61.3	56	43	-	2.76	2.90
Sac and Fox .....	220	164	51.2	96	55.2	42	50.0	56	43	-	2.60	2.89
Seminole .....	655	507	66.3	301	63.8	180	68.3	148	96	26	3.21	3.59
Seminole .....	647	507	66.3	301	63.8	180	68.3	148	96	26	3.22	3.59
Shawnee .....	572	443	56.4	268	54.1	139	61.9	129	90	28	3.03	3.42
Absentee Shawnee Tribe of Indians of Oklahoma .....	479	374	59.9	217	54.8	132	65.2	105	73	28	3.03	3.39
<b>Omaha, NE-IA MSA</b> .....	<b>276 073</b>	<b>185 273</b>	<b>51.6</b>	<b>144 447</b>	<b>48.7</b>	<b>30 760</b>	<b>63.8</b>	<b>90 800</b>	<b>74 121</b>	<b>23 314</b>	<b>2.54</b>	<b>3.11</b>
American Indian and Alaska Native .....	1 187	833	62.1	427	60.9	289	70.9	354	262	54	3.04	3.59
American Indian .....	1 005	767	62.6	394	61.9	261	70.5	238	183	47	3.20	3.58
Omaha .....	124	95	58.9	27	59.3	41	85.4	29	29	-	3.27	3.72
Sioux .....	218	178	68.5	108	65.7	63	69.8	40	27	10	3.55	3.79
<b>Orlando, FL MSA</b> .....	<b>625 346</b>	<b>428 378</b>	<b>47.6</b>	<b>325 629</b>	<b>44.4</b>	<b>74 826</b>	<b>60.2</b>	<b>196 968</b>	<b>146 715</b>	<b>48 305</b>	<b>2.58</b>	<b>3.07</b>
American Indian and Alaska Native .....	2 071	1 508	56.0	986	55.3	365	59.7	563	333	4	2.77	3.07
American Indian .....	1 422	987	51.7	696	52.0	211	54.0	435	247	-	2.72	3.15
Canadian and Latin American .....	171	151	51.7	114	45.6	37	70.3	20	20	-	3.73	4.09
Cherokee .....	516	394	54.3	233	57.1	113	49.6	122	58	-	2.89	3.09
Cherokee .....	498	388	55.2	233	57.1	107	52.3	110	46	-	2.94	3.09
<b>Owensboro, KY MSA</b> .....	<b>36 076</b>	<b>25 016</b>	<b>48.2</b>	<b>19 923</b>	<b>45.1</b>	<b>3 842</b>	<b>62.7</b>	<b>11 060</b>	<b>9 778</b>	<b>3 808</b>	<b>2.47</b>	<b>3.00</b>
<b>Panama City, FL MSA</b> .....	<b>59 594</b>	<b>40 653</b>	<b>45.2</b>	<b>31 722</b>	<b>40.7</b>	<b>6 903</b>	<b>62.3</b>	<b>18 941</b>	<b>15 482</b>	<b>5 255</b>	<b>2.43</b>	<b>2.93</b>
American Indian and Alaska Native .....	400	305	47.9	235	43.8	50	46.0	95	79	27	2.96	3.33
American Indian .....	332	246	43.9	189	41.3	43	37.2	86	70	18	2.95	3.35
<b>Parkersburg-Marietta, WV-OH MSA</b> .....	<b>61 424</b>	<b>42 777</b>	<b>43.2</b>	<b>34 431</b>	<b>39.6</b>	<b>6 146</b>	<b>59.7</b>	<b>18 647</b>	<b>16 214</b>	<b>7 088</b>	<b>2.41</b>	<b>2.90</b>
<b>Pensacola, FL MSA</b> .....	<b>154 851</b>	<b>108 105</b>	<b>46.5</b>	<b>80 954</b>	<b>42.0</b>	<b>21 180</b>	<b>61.2</b>	<b>46 746</b>	<b>38 163</b>	<b>13 352</b>	<b>2.50</b>	<b>2.98</b>
American Indian and Alaska Native .....	1 199	781	46.4	551	39.0	181	63.5	418	334	47	2.57	3.19
American Indian .....	959	622	40.2	474	34.2	105	59.0	337	265	33	2.51	3.08
Cherokee .....	100	73	23.3	55	9.1	18	66.7	27	5	-	2.49	2.77
Cherokee .....	93	66	25.8	48	10.4	18	66.7	27	5	-	2.53	2.85
Creek .....	508	337	45.7	264	41.7	50	76.0	171	147	18	2.63	3.23
Muscogee Creek Nation .....	330	208	49.0	156	47.4	35	80.0	122	107	14	2.59	3.22
<b>Peoria-Pekin, IL MSA</b> .....	<b>135 940</b>	<b>93 132</b>	<b>46.2</b>	<b>74 666</b>	<b>42.0</b>	<b>14 225</b>	<b>65.1</b>	<b>42 808</b>	<b>36 647</b>	<b>14 638</b>	<b>2.47</b>	<b>3.00</b>
American Indian and Alaska Native .....	211	125	52.0	99	41.4	11	100.0	86	62	17	2.24	2.71
American Indian .....	157	91	57.1	72	48.6	11	100.0	66	55	10	2.17	2.70
<b>Philadelphia-Wilmington-Atlantic City, PA-NJ-DE-MD CMSA</b> .....	<b>2 321 679</b>	<b>1 576 011</b>	<b>48.0</b>	<b>1 158 227</b>	<b>46.5</b>	<b>322 017</b>	<b>53.8</b>	<b>745 668</b>	<b>623 965</b>	<b>236 123</b>	<b>2.58</b>	<b>3.16</b>
American Indian and Alaska Native .....	5 174	3 425	54.0	2 042	52.0	1 024	58.8	1 749	1 370	357	2.79	3.38
American Indian .....	3 231	2 125	51.0	1 362	49.5	611	51.2	1 106	841	207	2.73	3.29
Canadian and Latin American .....	230	170	55.3	123	62.6	24	-	60	38	7	3.22	3.79
Mexican American Indian .....	68	62	62.9	39	100.0	17	-	6	6	-	4.87	5.06
Cherokee .....	821	567	55.0	324	55.9	207	57.5	254	199	26	2.81	3.33
Cherokee .....	799	551	56.6	308	58.8	207	57.5	248	193	26	2.82	3.34
Delaware .....	202	121	44.6	71	45.1	42	33.3	81	63	21	2.49	3.26
Lenni-Lanape .....	151	81	48.1	43	53.5	36	38.9	70	52	21	2.48	3.42
Iroquois .....	189	94	52.1	71	49.3	23	60.9	95	63	-	2.63	3.50
Nanticoke Lenni-Lanape .....	204	131	51.9	74	52.7	40	72.5	73	73	38	2.72	3.59

Table 61. **Households and Families With an American Indian and Alaska Native Householder for Selected American Indian and Alaska Native Tribes (One Tribe Reported): 2000—Con.**

[Data based on a sample (except Tables 79 and 80). For information on confidentiality protection, coverage, sampling error, and nonsampling error, see Appendix G. Tribes are shown if respondents reported only one tribe or as American Indian or Alaska Native only and met the specified threshold. For more information, see "How to Use This Census Report"]

Metropolitan Area	Total households	Family households						Nonfamily households			Average size	
		Total		Married-couple family		Female householder, no husband present		Total	Householder living alone		Households	Families
		Number	Percent with own children under 18 years	Number	Percent with own children under 18 years	Number	Percent with own children under 18 years		65 years and over			
<b>Phoenix—Mesa, AZ MSA</b> .....	<b>1 194 461</b>	<b>814 264</b>	<b>49.1</b>	<b>632 485</b>	<b>46.0</b>	<b>122 384</b>	<b>62.1</b>	<b>380 197</b>	<b>290 432</b>	<b>96 463</b>	<b>2.67</b>	<b>3.20</b>
<b>American Indian and Alaska Native</b> .....	<b>18 950</b>	<b>14 363</b>	<b>62.3</b>	<b>6 976</b>	<b>61.6</b>	<b>5 470</b>	<b>64.7</b>	<b>4 587</b>	<b>2 995</b>	<b>434</b>	<b>3.41</b>	<b>3.80</b>
<b>American Indian</b> .....	<b>14 152</b>	<b>10 744</b>	<b>63.0</b>	<b>5 424</b>	<b>61.3</b>	<b>3 864</b>	<b>66.5</b>	<b>3 408</b>	<b>2 175</b>	<b>281</b>	<b>3.35</b>	<b>3.71</b>
Apache .....	666	466	67.2	226	62.4	191	80.6	200	107	15	3.24	3.50
Apache .....	328	232	53.9	124	55.6	67	68.7	96	19	-	3.58	3.59
San Carlos Apache .....	172	141	75.9	55	67.3	78	79.5	31	24	15	3.22	3.40
Canadian and Latin American .....	466	375	66.9	236	69.1	81	60.5	91	80	11	4.22	4.68
Mexican American Indian .....	395	328	67.7	208	71.6	73	61.6	67	56	3	4.38	4.77
Cherokee .....	820	507	49.1	367	49.3	98	54.1	313	227	50	2.47	2.95
Cherokee .....	761	478	47.1	338	46.4	98	54.1	283	197	50	2.41	2.95
Chippewa .....	272	236	38.6	178	36.0	46	58.7	36	15	9	3.31	3.24
Chippewa .....	176	172	52.9	145	44.1	27	100.0	4	-	-	4.03	3.67
Choctaw .....	240	181	48.1	135	45.9	38	44.7	59	6	6	2.70	2.88
Choctaw .....	163	116	50.0	70	47.1	38	44.7	47	-	-	2.83	3.02
Navajo .....	4 498	3 343	72.1	1 524	76.6	1 170	72.7	1 155	617	14	3.26	3.57
Pima .....	1 349	1 059	55.5	440	59.8	483	50.1	290	230	30	3.61	4.03
Gila River Indian Community .....	276	204	59.8	101	69.3	89	42.7	72	72	-	3.57	4.23
Pima .....	495	380	53.9	136	53.7	181	55.2	115	90	16	3.11	3.47
Salt River Pima-Maricopa .....	573	470	54.5	203	59.1	208	47.6	103	68	14	4.06	4.41
Pueblo .....	731	587	75.0	275	60.4	204	88.2	144	116	6	3.23	3.43
Hopi .....	532	416	77.9	173	60.1	148	93.9	116	100	6	3.40	3.74
Sioux .....	496	425	59.5	197	53.3	194	66.5	71	48	21	3.71	3.67
Standing Rock Sioux .....	139	127	62.2	58	46.6	51	78.4	12	7	7	4.84	4.83
Tohono O'odham .....	1 158	959	56.4	358	60.6	524	57.1	199	136	31	3.70	3.99
Ak-Chin .....	140	112	50.9	54	48.1	49	55.1	28	20	3	3.93	4.29
Tohono O'odham .....	1 018	847	57.1	304	62.8	475	57.3	171	116	28	3.67	3.95
Yaqui .....	896	772	64.2	418	65.6	261	58.6	124	101	26	4.61	4.94
Pascua Yaqui .....	266	266	73.7	110	72.7	135	70.4	-	-	-	5.33	5.14
Yaqui .....	630	506	59.3	308	63.0	126	46.0	124	101	26	4.31	4.84
Yuman .....	370	299	68.9	133	62.4	121	82.6	71	67	9	3.77	4.07
Yavapai-Prescott Tribe of the Yavapai Reservation .....	246	204	66.2	97	59.8	77	81.8	42	38	4	3.86	4.13
<b>Pine Bluff, AR MSA</b> .....	<b>30 555</b>	<b>21 635</b>	<b>47.6</b>	<b>14 939</b>	<b>42.2</b>	<b>5 636</b>	<b>61.2</b>	<b>8 920</b>	<b>7 969</b>	<b>3 526</b>	<b>2.58</b>	<b>3.13</b>
<b>Pittsburgh, PA MSA</b> .....	<b>967 044</b>	<b>634 477</b>	<b>42.7</b>	<b>495 090</b>	<b>40.6</b>	<b>106 761</b>	<b>52.0</b>	<b>332 567</b>	<b>289 991</b>	<b>128 225</b>	<b>2.37</b>	<b>2.96</b>
<b>American Indian and Alaska Native</b> .....	<b>1 065</b>	<b>748</b>	<b>49.6</b>	<b>465</b>	<b>48.2</b>	<b>183</b>	<b>54.1</b>	<b>317</b>	<b>251</b>	<b>46</b>	<b>2.54</b>	<b>2.98</b>
<b>American Indian</b> .....	<b>758</b>	<b>525</b>	<b>48.4</b>	<b>358</b>	<b>44.7</b>	<b>111</b>	<b>59.5</b>	<b>233</b>	<b>183</b>	<b>24</b>	<b>2.50</b>	<b>3.01</b>
Cherokee .....	244	182	45.1	125	30.4	28	82.1	62	47	14	2.48	2.88
Cherokee .....	224	169	44.4	112	27.7	28	82.1	55	47	14	2.42	2.83
<b>Pittsfield, MA MSA</b> .....	<b>35 864</b>	<b>22 467</b>	<b>43.9</b>	<b>17 005</b>	<b>38.3</b>	<b>4 154</b>	<b>63.6</b>	<b>13 397</b>	<b>11 497</b>	<b>5 136</b>	<b>2.30</b>	<b>2.89</b>
<b>Pocatello, ID MSA</b> .....	<b>27 214</b>	<b>19 324</b>	<b>51.7</b>	<b>15 756</b>	<b>49.1</b>	<b>2 504</b>	<b>66.6</b>	<b>7 890</b>	<b>6 198</b>	<b>2 020</b>	<b>2.69</b>	<b>3.21</b>
<b>American Indian and Alaska Native</b> .....	<b>693</b>	<b>546</b>	<b>57.9</b>	<b>337</b>	<b>55.2</b>	<b>139</b>	<b>80.6</b>	<b>147</b>	<b>96</b>	<b>29</b>	<b>3.13</b>	<b>3.54</b>
<b>American Indian</b> .....	<b>630</b>	<b>508</b>	<b>58.7</b>	<b>318</b>	<b>56.6</b>	<b>120</b>	<b>83.3</b>	<b>122</b>	<b>78</b>	<b>11</b>	<b>3.23</b>	<b>3.61</b>
Shoshone-Bannock Tribes of the Fort Hall Reservation .....	452	379	59.1	233	60.5	91	78.0	73	45	11	3.53	3.84
<b>Portland, ME MSA</b> .....	<b>99 726</b>	<b>62 292</b>	<b>48.8</b>	<b>50 345</b>	<b>45.9</b>	<b>9 199</b>	<b>61.4</b>	<b>37 434</b>	<b>28 504</b>	<b>10 335</b>	<b>2.38</b>	<b>2.96</b>
<b>American Indian and Alaska Native</b> .....	<b>402</b>	<b>221</b>	<b>76.5</b>	<b>158</b>	<b>75.9</b>	<b>49</b>	<b>100.0</b>	<b>181</b>	<b>116</b>	<b>9</b>	<b>2.45</b>	<b>3.17</b>
<b>American Indian</b> .....	<b>331</b>	<b>188</b>	<b>79.3</b>	<b>132</b>	<b>81.1</b>	<b>42</b>	<b>100.0</b>	<b>143</b>	<b>84</b>	<b>5</b>	<b>2.50</b>	<b>3.16</b>
<b>Portland—Salem, OR—WA CMSA</b> .....	<b>867 255</b>	<b>573 611</b>	<b>50.2</b>	<b>455 027</b>	<b>47.5</b>	<b>83 216</b>	<b>63.3</b>	<b>293 644</b>	<b>224 728</b>	<b>70 552</b>	<b>2.56</b>	<b>3.10</b>
<b>American Indian and Alaska Native</b> .....	<b>7 202</b>	<b>4 883</b>	<b>60.5</b>	<b>3 143</b>	<b>53.3</b>	<b>1 234</b>	<b>77.7</b>	<b>2 319</b>	<b>1 613</b>	<b>216</b>	<b>2.75</b>	<b>3.15</b>
<b>American Indian</b> .....	<b>5 524</b>	<b>3 774</b>	<b>61.9</b>	<b>2 424</b>	<b>56.2</b>	<b>987</b>	<b>75.8</b>	<b>1 750</b>	<b>1 199</b>	<b>144</b>	<b>2.81</b>	<b>3.23</b>
Blackfeet .....	203	145	60.7	108	55.6	32	71.9	58	47	6	2.83	3.30
Canadian and Latin American .....	265	168	63.1	98	73.5	25	76.0	97	73	-	3.54	4.04
Mexican American Indian .....	230	146	59.6	81	71.6	20	70.0	84	60	-	3.55	3.99
Cherokee .....	778	515	64.3	313	55.9	131	87.8	263	164	9	2.71	3.04
Cherokee .....	702	462	62.3	293	54.9	109	85.3	240	146	9	2.76	3.10
Chippewa .....	388	226	38.5	155	28.4	71	60.6	162	123	32	2.17	2.66
Chippewa .....	197	91	25.3	57	3.5	34	61.8	106	83	32	1.81	2.27
Choctaw .....	156	92	60.9	63	54.0	29	75.9	64	52	9	2.65	3.21
Choctaw .....	137	80	55.0	55	47.3	25	72.0	57	45	9	2.57	3.08
Confederated Tribes of the Siletz Reservation .....	135	113	74.3	44	52.3	28	71.4	22	-	-	2.57	2.44
Grand Ronde .....	373	274	61.7	176	62.5	69	60.9	99	53	-	3.04	3.21
Klamath .....	131	83	55.4	40	40.0	43	69.8	48	36	-	2.78	3.39
Navajo .....	125	87	72.4	70	77.1	9	100.0	38	13	-	3.70	4.43
Sioux .....	346	215	56.7	131	43.5	74	83.8	131	75	16	2.91	3.64
Sioux .....	128	61	52.5	29	31.0	29	69.0	67	37	11	2.27	3.05
<b>Alaska Native</b> .....	<b>352</b>	<b>270</b>	<b>51.5</b>	<b>226</b>	<b>47.3</b>	<b>22</b>	<b>100.0</b>	<b>82</b>	<b>55</b>	<b>7</b>	<b>2.50</b>	<b>2.73</b>
Tlingit-Haida .....	94	67	59.7	49	44.9	18	100.0	27	11	-	2.73	2.96
<b>Providence—Fall River—Warwick, RI— MA MSA</b> .....	<b>462 080</b>	<b>305 536</b>	<b>47.4</b>	<b>230 230</b>	<b>44.1</b>	<b>57 323</b>	<b>60.7</b>	<b>156 544</b>	<b>129 900</b>	<b>54 172</b>	<b>2.49</b>	<b>3.07</b>
<b>American Indian and Alaska Native</b> .....	<b>1 616</b>	<b>1 035</b>	<b>60.8</b>	<b>497</b>	<b>51.9</b>	<b>453</b>	<b>73.1</b>	<b>581</b>	<b>516</b>	<b>139</b>	<b>2.74</b>	<b>3.49</b>
<b>American Indian</b> .....	<b>1 103</b>	<b>701</b>	<b>59.1</b>	<b>304</b>	<b>49.3</b>	<b>343</b>	<b>70.6</b>	<b>402</b>	<b>350</b>	<b>81</b>	<b>2.71</b>	<b>3.42</b>
Narragansett .....	481	240	52.1	96	35.4	121	68.6	241	226	67	2.31	3.49
<b>Provo—Orem, UT MSA</b> .....	<b>100 164</b>	<b>81 675</b>	<b>60.5</b>	<b>71 237</b>	<b>61.3</b>	<b>7 549</b>	<b>56.1</b>	<b>18 489</b>	<b>10 979</b>	<b>4 475</b>	<b>3.58</b>	<b>3.84</b>
<b>American Indian and Alaska Native</b> .....	<b>592</b>	<b>496</b>	<b>76.4</b>	<b>390</b>	<b>71.8</b>	<b>78</b>	<b>91.0</b>	<b>96</b>	<b>34</b>	<b>6</b>	<b>4.00</b>	<b>4.22</b>
<b>American Indian</b> .....	<b>479</b>	<b>394</b>	<b>73.4</b>	<b>304</b>	<b>67.8</b>	<b>62</b>	<b>88.7</b>	<b>85</b>	<b>34</b>	<b>6</b>	<b>4.02</b>	<b>4.27</b>
Navajo .....	217	190	84.7	140	82.1	37	89.2	27	5	-	4.46	4.45
<b>Pueblo, CO MSA</b> .....	<b>54 618</b>	<b>37 624</b>	<b>46.8</b>	<b>27 857</b>	<b>42.4</b>	<b>7 094</b>	<b>60.5</b>	<b>16 994</b>	<b>14 475</b>	<b>6 331</b>	<b>2.51</b>	<b>3.04</b>
<b>American Indian and Alaska Native</b> .....	<b>865</b>	<b>601</b>	<b>53.6</b>	<b>358</b>	<b>52.2</b>	<b>151</b>	<b>51.0</b>	<b>264</b>	<b>183</b>	<b>15</b>	<b>2.56</b>	<b>3.04</b>
<b>American Indian</b> .....	<b>560</b>	<b>420</b>	<b>54.0</b>	<b>262</b>	<b>49.6</b>	<b>77</b>	<b>58.4</b>	<b>140</b>	<b>94</b>	<b>8</b>	<b>2.66</b>	<b>3.02</b>
<b>Punta Gorda, FL MSA</b> .....	<b>63 918</b>	<b>44 205</b>	<b>25.8</b>	<b>38 172</b>	<b>21.7</b>	<b>4 401</b>	<b>52.7</b>	<b>19 713</b>	<b>16 587</b>	<b>10 801</b>	<b>2.17</b>	<b>2.57</b>

Table 61. **Households and Families With an American Indian and Alaska Native Householder for Selected American Indian and Alaska Native Tribes (One Tribe Reported): 2000—Con.**

[Data based on a sample (except Tables 79 and 80). For information on confidentiality protection, coverage, sampling error, and nonsampling error, see Appendix G. Tribes are shown if respondents reported only one tribe or as American Indian or Alaska Native only and met the specified threshold. For more information, see "How to Use This Census Report"]

Metropolitan Area	Total households	Family households						Nonfamily households			Average size	
		Total		Married-couple family		Female householder, no husband present		Total	Householder living alone		Households	Families
		Number	Percent with own children under 18 years	Number	Percent with own children under 18 years	Number	Percent with own children under 18 years		Total	Total		
								Number			Percent with own children under 18 years	Number
<b>Raleigh-Durham-Chapel Hill, NC</b>												
MSA	461 335	301 698	50.6	236 217	48.5	49 512	62.0	159 637	121 565	29 593	2.48	3.02
American Indian and Alaska Native	1 620	1 153	63.3	838	62.2	174	73.6	467	340	25	2.77	3.18
American Indian	1 199	868	60.5	654	59.6	112	72.3	331	241	10	2.75	3.16
Canadian and Latin American	56	54	83.3	28	100.0	-	(X)	2	2	-	3.91	3.33
Cherokee	314	208	54.3	153	45.1	31	100.0	106	77	6	2.55	3.04
Cherokee	304	202	54.5	150	46.0	28	100.0	102	77	6	2.56	3.05
Lumbee	345	224	60.7	141	61.7	53	47.2	121	82	4	2.56	3.13
<b>Rapid City, SD MSA</b>												
MSA	34 662	23 490	51.1	18 213	45.8	3 829	70.5	11 172	9 016	2 999	2.48	3.00
American Indian and Alaska Native	1 957	1 491	71.8	581	70.2	701	71.2	466	392	57	3.04	3.40
American Indian	1 807	1 408	71.7	534	69.7	676	71.9	399	328	41	3.05	3.34
Sioux	1 611	1 267	71.9	488	71.3	624	72.8	344	277	35	3.08	3.37
Cheyenne River Sioux	242	191	69.6	94	70.2	91	67.0	51	51	-	2.67	3.05
Oglala Sioux	622	477	73.0	156	67.9	273	74.7	145	127	-	3.22	3.48
Rosebud Sioux	276	220	81.4	79	68.4	100	93.0	56	39	17	3.26	3.57
<b>Reading, PA MSA</b>												
MSA	141 609	98 882	45.9	79 637	43.1	13 508	57.7	42 727	34 851	15 433	2.55	3.05
American Indian and Alaska Native	327	228	57.0	157	60.5	60	48.3	99	75	24	2.93	3.61
American Indian	229	145	71.0	105	82.9	35	45.7	84	60	24	2.73	3.54
<b>Redding, CA MSA</b>												
MSA	63 497	44 123	46.2	34 012	40.4	7 387	65.1	19 374	15 642	6 335	2.52	2.99
American Indian and Alaska Native	1 244	957	58.9	576	53.3	314	66.9	287	227	46	3.31	3.75
American Indian	1 079	842	60.3	523	54.5	252	69.8	237	181	46	3.38	3.79
Cherokee	154	132	34.1	78	9.0	51	74.5	22	15	2	2.94	3.11
Cherokee	153	131	33.6	78	9.0	50	74.0	22	15	2	2.91	3.07
Pit River	167	134	73.9	67	91.0	63	54.0	33	31	3	4.11	4.75
Pit River Tribe of California	139	111	72.1	44	95.5	63	54.0	28	26	3	4.14	4.78
Wintun	231	160	70.0	92	70.7	37	59.5	71	54	12	3.07	3.53
Wintun	231	160	70.0	92	70.7	37	59.5	71	54	12	3.07	3.53
<b>Reno, NV MSA</b>												
MSA	132 192	84 518	50.1	64 621	47.1	12 866	62.7	47 674	35 651	10 419	2.53	3.09
American Indian and Alaska Native	2 042	1 444	62.3	734	62.3	496	59.9	598	423	80	2.92	3.39
American Indian	1 826	1 279	61.4	644	60.4	427	60.0	388	287	73	2.92	3.40
Paiute	714	550	61.6	224	60.3	228	60.1	164	126	23	3.06	3.39
Paiute	233	183	60.7	64	75.0	77	54.5	50	38	2	3.07	3.42
Pyramid Lake	440	332	64.5	131	60.3	145	61.4	108	86	19	3.02	3.38
Paiute-Shoshone	94	74	50.0	48	68.8	14	14.3	20	13	2	3.46	4.03
<b>Richland-Kennewick-Pasco, WA</b>												
MSA	67 686	49 802	54.3	39 718	50.7	6 828	70.4	17 884	14 910	5 101	2.81	3.29
American Indian and Alaska Native	402	330	62.4	198	52.0	96	81.3	72	62	-	3.24	3.38
American Indian	307	252	55.6	158	40.5	66	89.4	55	45	-	3.12	3.15
<b>Richmond-Petersburg, VA MSA</b>												
MSA	387 736	262 165	49.3	193 976	46.4	53 997	59.5	125 571	102 155	32 104	2.48	3.02
American Indian and Alaska Native	1 626	1 081	43.2	871	40.0	156	53.2	545	369	54	2.44	2.93
American Indian	1 221	844	44.3	678	40.1	112	58.9	377	265	31	2.54	2.99
Cherokee	355	223	61.9	148	54.1	51	78.4	132	92	7	2.52	3.06
Cherokee	344	212	61.8	148	54.1	40	82.5	132	92	7	2.50	3.06
Chickahominy	304	257	27.6	222	26.1	21	28.6	47	32	7	2.73	2.93
Chickahominy Indian Tribe	286	246	28.9	211	27.5	21	28.6	40	25	7	2.76	2.92
<b>Roanoke, VA MSA</b>												
MSA	98 355	65 001	43.7	49 886	40.3	11 832	56.3	33 354	28 904	10 974	2.33	2.88
American Indian and Alaska Native	187	126	60.3	113	55.8	10	100.0	61	53	-	2.50	3.17
<b>Rochester, MN MSA</b>												
MSA	47 894	32 597	52.7	27 453	49.8	3 774	70.1	15 297	12 351	3 891	2.53	3.08
<b>Rochester, NY MSA</b>												
MSA	420 485	279 711	49.8	212 706	45.9	50 820	63.8	140 774	113 684	42 447	2.51	3.07
American Indian and Alaska Native	1 383	900	59.9	529	53.9	252	71.4	483	375	51	2.73	3.29
American Indian	1 050	659	56.6	399	49.6	173	68.8	391	304	45	2.63	3.19
Iroquois	687	424	56.8	292	56.5	73	54.8	263	213	45	2.60	3.25
Mohawk	296	149	46.3	127	51.2	9	11.1	147	126	35	2.23	3.11
<b>Rockford, IL MSA</b>												
MSA	141 826	99 506	49.4	78 847	45.6	14 893	65.9	42 320	35 536	13 403	2.58	3.09
American Indian and Alaska Native	428	337	63.2	246	58.9	47	89.4	91	87	8	3.02	3.49
American Indian	294	216	61.6	163	58.3	30	83.3	78	78	8	2.73	3.28
<b>Rocky Mount, NC MSA</b>												
MSA	54 041	38 877	46.3	27 532	43.6	9 063	55.0	15 164	13 347	5 549	2.59	3.09
American Indian and Alaska Native	106	88	37.5	60	41.7	28	28.6	18	18	4	2.86	3.24
<b>Sacramento-Yolo, CA CMSA</b>												
MSA	665 722	449 157	51.5	336 507	48.4	82 001	62.1	216 565	166 362	52 976	2.64	3.19
American Indian and Alaska Native	6 155	4 192	55.5	2 436	47.8	1 369	69.0	1 963	1 379	299	2.78	3.24
American Indian	4 824	3 276	54.8	1 951	48.7	1 055	65.8	1 548	1 050	232	2.78	3.26
Apache	215	110	55.5	69	44.9	41	73.2	105	54	6	2.55	3.34
Apache	170	87	54.0	52	44.2	35	68.6	83	63	6	2.58	3.34
Canadian and Latin American	397	323	63.2	203	63.1	79	57.0	74	38	-	3.69	3.91
Mexican American Indian	259	211	64.9	118	62.7	65	69.2	40	20	-	3.63	3.81
Cherokee	1 119	746	51.9	508	43.3	178	61.8	373	257	45	2.64	3.13
Cherokee	1 048	694	52.3	456	43.0	178	61.8	354	249	45	2.64	3.15
Choctaw	200	132	51.5	85	28.2	44	100.0	68	53	26	2.14	2.41
Choctaw	168	113	56.6	66	30.3	44	100.0	55	46	26	2.08	2.21
Me-Wuk	284	177	44.6	93	57.0	75	34.7	107	55	13	2.69	3.34
Me-Wuk	284	177	44.6	93	57.0	75	34.7	107	55	13	2.69	3.34
Navajo	141	93	84.9	52	100.0	36	61.1	48	40	-	2.86	3.72
Sioux	188	114	59.6	51	60.8	63	58.7	74	44	-	2.65	3.23
<b>Saginaw-Bay City-Midland, MI MSA</b>												
MSA	156 313	109 152	47.4	84 425	43.0	18 952	64.9	47 161	40 332	16 433	2.52	3.04
American Indian and Alaska Native	688	566	61.5	374	51.3	154	87.7	122	79	28	3.10	3.31
American Indian	527	426	64.3	282	57.1	118	88.1	101	58	28	3.20	3.48
Chippewa	279	222	48.6	148	39.9	54	74.1	57	37	18	3.00	3.29
Chippewa	107	77	49.4	49	32.7	22	100.0	30	20	11	2.96	3.53
Saginaw Chippewa	89	69	43.5	42	33.3	13	53.8	20	13	7	2.90	3.16

Table 61. **Households and Families With an American Indian and Alaska Native Householder for Selected American Indian and Alaska Native Tribes (One Tribe Reported): 2000—Con.**

[Data based on a sample (except Tables 79 and 80). For information on confidentiality protection, coverage, sampling error, and nonsampling error, see Appendix G. Tribes are shown if respondents reported only one tribe or as American Indian or Alaska Native only and met the specified threshold. For more information, see "How to Use This Census Report"]

Metropolitan Area	Total households	Family households						Nonfamily households			Average size	
		Total		Married-couple family		Female householder, no husband present		Total	Householder living alone		Households	Families
		Number	Percent with own children under 18 years	Number	Percent with own children under 18 years	Number	Percent with own children under 18 years		65 years and over			
								Number		Percent with own children under 18 years	Number	Percent with own children under 18 years
<b>St. Cloud, MN MSA</b>	<b>60 694</b>	<b>40 812</b>	<b>52.6</b>	<b>34 245</b>	<b>50.5</b>	<b>4 236</b>	<b>67.5</b>	<b>19 882</b>	<b>14 612</b>	<b>5 126</b>	<b>2.63</b>	<b>3.16</b>
American Indian and Alaska Native	179	97	91.8	49	83.7	38	100.0	82	43	13	3.01	3.70
American Indian	110	68	88.2	47	83.0	20	100.0	42	28	2	3.15	3.85
<b>St. Joseph, MO MSA</b>	<b>39 841</b>	<b>26 719</b>	<b>48.2</b>	<b>20 842</b>	<b>43.5</b>	<b>4 446</b>	<b>65.4</b>	<b>13 122</b>	<b>11 093</b>	<b>5 010</b>	<b>2.45</b>	<b>2.99</b>
American Indian and Alaska Native	152	100	38.0	63	30.2	37	51.4	52	38	22	2.80	3.32
American Indian	121	76	25.0	45	13.3	31	41.9	45	31	22	2.55	2.99
<b>St. Louis, MO-IL MSA</b>	<b>1 013 341</b>	<b>686 902</b>	<b>49.4</b>	<b>514 590</b>	<b>46.5</b>	<b>133 590</b>	<b>59.7</b>	<b>326 439</b>	<b>277 005</b>	<b>101 590</b>	<b>2.52</b>	<b>3.09</b>
American Indian and Alaska Native	2 591	1 865	57.3	1 264	55.9	439	59.7	726	596	76	2.98	3.49
American Indian	1 868	1 365	57.9	946	57.0	312	58.0	503	418	53	2.97	3.46
Cherokee	823	600	61.8	444	58.3	96	79.2	223	181	10	3.12	3.66
Cherokee	765	551	61.9	395	58.0	96	79.2	214	174	10	3.11	3.67
<b>Salinas, CA MSA</b>	<b>121 199</b>	<b>88 539</b>	<b>54.5</b>	<b>68 832</b>	<b>53.8</b>	<b>13 436</b>	<b>57.0</b>	<b>32 660</b>	<b>25 665</b>	<b>9 964</b>	<b>3.14</b>	<b>3.65</b>
American Indian and Alaska Native	1 154	891	59.3	618	67.2	184	40.2	263	159	29	3.50	3.87
American Indian	798	585	55.6	406	63.5	130	37.7	213	125	24	3.22	3.57
Canadian and Latin American	142	142	69.7	84	89.3	18	44.4	-	-	-	4.90	4.57
Mexican American Indian	120	120	78.3	79	88.6	18	44.4	-	-	-	5.25	4.86
<b>Salt Lake City-Ogden, UT MSA</b>	<b>432 113</b>	<b>325 282</b>	<b>56.4</b>	<b>265 143</b>	<b>55.9</b>	<b>41 990</b>	<b>61.3</b>	<b>106 831</b>	<b>83 882</b>	<b>27 028</b>	<b>3.04</b>	<b>3.53</b>
American Indian and Alaska Native	3 057	2 185	65.4	1 238	63.1	651	75.0	872	572	18	3.14	3.55
American Indian	2 499	1 776	66.9	1 036	65.5	503	75.3	723	458	18	3.12	3.55
Canadian and Latin American	180	141	39.7	91	38.5	44	47.7	39	39	11	3.08	3.40
Cherokee	247	159	66.0	96	63.5	55	74.5	88	64	-	2.84	3.22
Cherokee	235	159	66.0	96	63.5	55	74.5	76	52	-	2.93	3.22
Navajo	986	767	75.9	382	79.6	253	77.1	219	102	-	3.53	3.76
Ute	150	88	37.5	50	28.0	24	79.2	62	50	-	2.09	2.59
<b>San Angelo, TX MSA</b>	<b>39 531</b>	<b>27 073</b>	<b>49.5</b>	<b>20 906</b>	<b>45.8</b>	<b>4 688</b>	<b>62.5</b>	<b>12 458</b>	<b>10 718</b>	<b>4 294</b>	<b>2.52</b>	<b>3.08</b>
American Indian and Alaska Native	223	156	47.4	135	43.0	15	100.0	67	37	-	2.84	3.32
American Indian	156	94	38.3	79	32.9	9	100.0	62	32	-	2.58	3.11
<b>San Antonio, TX MSA</b>	<b>560 293</b>	<b>402 882</b>	<b>51.6</b>	<b>297 845</b>	<b>49.7</b>	<b>80 666</b>	<b>58.7</b>	<b>157 411</b>	<b>130 549</b>	<b>42 176</b>	<b>2.77</b>	<b>3.31</b>
American Indian and Alaska Native	3 739	2 668	63.0	1 770	60.5	633	72.8	1 071	767	93	3.02	3.55
American Indian	2 263	1 574	59.6	1 093	55.6	322	77.0	689	493	48	2.90	3.44
Canadian and Latin American	709	536	66.0	351	65.2	128	84.4	173	121	19	3.32	3.77
Mexican American Indian	591	466	66.7	291	63.9	128	84.4	125	78	19	3.44	3.76
Cherokee	370	220	50.5	170	50.6	35	62.9	150	114	-	2.58	3.36
Cherokee	363	220	50.5	170	50.6	35	62.9	143	114	-	2.60	3.36
<b>San Diego, CA MSA</b>	<b>995 492</b>	<b>669 102</b>	<b>51.6</b>	<b>510 831</b>	<b>49.7</b>	<b>112 997</b>	<b>59.9</b>	<b>326 390</b>	<b>240 548</b>	<b>78 687</b>	<b>2.73</b>	<b>3.29</b>
American Indian and Alaska Native	7 522	5 248	57.4	3 255	57.3	1 462	62.2	2 274	1 556	269	3.10	3.69
American Indian	5 872	4 110	56.0	2 533	55.7	1 193	58.5	1 762	1 222	212	3.07	3.63
Apache	216	154	48.7	105	68.6	33	-	62	50	-	2.58	3.03
Apache	182	135	48.9	86	73.3	33	-	47	35	-	2.43	2.83
Cahuilla	38	36	50.0	33	54.5	-	(X)	2	2	-	4.82	4.92
Canadian and Latin American	757	570	72.1	367	77.7	130	66.9	187	129	23	4.18	4.87
Mexican American Indian	633	479	72.0	308	75.3	111	66.7	154	129	23	4.24	4.93
Cherokee	721	491	53.8	308	44.2	161	70.8	230	126	16	2.61	2.93
Cherokee	694	471	52.9	296	43.6	161	70.8	223	126	16	2.55	2.88
Choctaw	243	180	64.4	126	64.3	46	58.7	63	43	17	2.95	3.35
Choctaw	213	150	68.0	96	69.8	46	58.7	63	43	17	3.06	3.57
Cupeno	80	67	52.2	23	73.9	31	54.8	13	7	-	3.48	3.70
Cupeno	68	55	41.8	21	71.4	21	33.3	13	7	-	3.65	3.96
Diegueno	774	544	65.6	285	66.3	191	67.5	230	179	47	3.05	3.60
Barona Group of Capitan Grande Band	89	76	76.3	53	73.6	21	81.0	13	5	-	3.55	3.78
Diegueno	278	177	66.7	88	67.0	74	66.2	101	70	16	2.82	3.56
Mesa Grande Band of Diegueno Mission Indians	53	47	46.8	12	8.3	18	72.2	6	4	-	4.17	3.87
San Pasqual Band of Diegueno Mission Indians	115	104	72.1	52	71.2	31	67.7	11	11	4	2.94	3.00
Luiseno	465	358	50.6	162	47.5	143	47.6	107	78	25	3.36	3.71
La Jolla Band of Luiseno Mission Indians	59	42	52.4	13	30.8	17	62.1	10	10	2	3.14	3.52
Luiseno	230	182	47.8	87	51.7	69	39.1	48	45	16	3.37	3.73
Pala Band of Luiseno Mission Indians	83	53	37.7	27	29.6	17	52.9	30	21	7	3.27	4.06
Mission Indians	96	61	67.2	28	50.0	20	80.0	35	30	17	2.56	3.13
Mission Indians	85	50	82.0	17	82.4	20	80.0	35	30	17	2.41	3.18
Navajo	260	161	62.1	146	66.4	2	-	99	81	-	2.66	3.52
Sioux	148	82	35.4	42	-	36	69.4	66	25	-	2.35	2.76
<b>San Francisco-Oakland-San Jose, CA CMSA</b>	<b>2 559 268</b>	<b>1 667 398</b>	<b>49.2</b>	<b>1 287 531</b>	<b>48.9</b>	<b>267 119</b>	<b>52.3</b>	<b>891 870</b>	<b>660 109</b>	<b>204 251</b>	<b>2.69</b>	<b>3.28</b>
American Indian and Alaska Native	14 405	9 589	53.3	6 263	52.6	2 373	56.8	4 816	3 141	596	3.00	3.55
American Indian	10 427	6 961	52.0	4 566	51.5	1 683	55.6	3 466	2 222	359	2.98	3.49
Apache	663	428	55.4	285	62.8	93	37.6	235	114	23	3.09	3.57
Apache	538	366	58.2	238	65.1	84	41.7	172	86	23	3.28	3.71
Blackfeet	214	132	45.5	83	36.1	22	31.8	82	43	2	2.44	2.82
Canadian and Latin American	1 484	1 165	63.5	818	68.7	213	54.0	319	203	50	4.09	4.33
Mexican American Indian	1 196	977	62.7	687	69.6	181	51.4	219	134	25	4.36	4.49
Cherokee	1 863	1 181	46.1	712	41.9	336	48.5	682	503	76	2.48	2.98
Cherokee	1 811	1 135	47.0	678	44.0	324	46.6	676	497	76	2.49	3.01
Chippewa	247	142	38.7	139	37.4	3	100.0	105	58	12	2.53	3.30
Chippewa	182	102	35.3	99	33.3	3	100.0	80	53	7	2.60	3.50
Choctaw	464	276	22.1	176	26.1	78	19.2	188	134	10	2.33	2.84
Choctaw	377	201	26.4	151	30.5	36	19.4	176	129	5	2.28	2.98
Costanoan	88	80	40.0	59	30.5	8	100.0	8	8	-	3.31	3.45
Iroquois	194	149	43.6	109	29.4	24	100.0	45	18	5	3.00	2.99
Navajo	440	260	53.5	184	56.0	61	59.0	180	110	-	3.24	4.24
Pomo	353	300	59.3	125	76.8	124	60.5	53	30	-	3.65	3.88
Pomo	218	179	48.6	56	69.6	89	49.4	39	16	-	3.18	3.45
Pueblo	310	162	45.7	118	39.0	36	55.6	148	56	-	2.50	2.98

Table 61. **Households and Families With an American Indian and Alaska Native Householder for Selected American Indian and Alaska Native Tribes (One Tribe Reported): 2000—Con.**

[Data based on a sample (except Tables 79 and 80). For information on confidentiality protection, coverage, sampling error, and nonsampling error, see Appendix G. Tribes are shown if respondents reported only one tribe or as American Indian or Alaska Native only and met the specified threshold. For more information, see "How to Use This Census Report"]

Metropolitan Area	Total households	Family households						Nonfamily households			Average size	
		Total		Married-couple family		Female householder, no husband present		Total	Householder living alone		Households	Families
		Number	Percent with own children under 18 years	Number	Percent with own children under 18 years	Number	Percent with own children under 18 years		65 years and over			
<b>San Francisco–Oakland–San Jose, CA CMSA—Con.</b>												
<b>American Indian and Alaska Native—Con.</b>												
<b>American Indian—Con.</b>												
Sioux .....	403	293	44.7	165	37.6	96	53.1	110	52	6	2.99	3.30
Sioux .....	190	153	45.8	92	37.0	52	69.2	37	13	6	3.56	3.80
Alaska Native .....	188	99	43.4	64	35.9	24	83.3	89	83	15	2.18	2.97
<b>San Luis Obispo–Atascadero–Paso Robles, CA MSA</b>	92 732	58 954	45.4	47 424	42.1	8 275	58.3	33 778	24 058	9 863	2.49	3.01
American Indian and Alaska Native .....	831	492	48.0	374	46.3	93	53.8	339	204	76	2.45	2.97
American Indian .....	587	370	52.4	276	50.4	77	64.9	217	136	41	2.53	3.04
<b>Santa Barbara–Santa Maria–Lompoc, CA MSA</b>	136 769	90 314	50.4	71 524	49.3	13 015	55.6	46 455	33 181	13 195	2.80	3.34
American Indian and Alaska Native .....	1 350	1 049	61.1	691	61.8	231	67.5	301	196	71	3.32	3.63
American Indian .....	986	747	57.0	512	55.7	158	68.4	239	156	59	3.22	3.61
Canadian and Latin American .....	216	188	64.4	145	62.8	33	72.7	28	10	10	4.95	5.17
Mexican American Indian .....	189	179	67.6	145	62.8	24	100.0	10	10	10	5.45	5.33
Cherokee .....	102	66	42.4	62	38.7	1	100.0	36	19	13	2.30	2.74
Cherokee .....	102	66	42.4	62	38.7	1	100.0	36	19	13	2.30	2.74
Chumash .....	253	187	58.8	83	59.0	75	60.0	66	48	16	2.70	3.06
Chumash .....	246	183	58.5	82	58.5	72	59.7	63	45	15	2.70	3.05
<b>Santa Fe, NM MSA</b>	59 976	38 399	48.9	29 372	44.4	6 192	63.4	21 577	17 280	4 573	2.42	3.00
American Indian and Alaska Native .....	1 441	966	62.7	435	58.9	406	65.5	475	397	72	2.51	3.05
American Indian .....	1 318	908	61.7	420	60.2	375	62.7	410	356	67	2.54	3.05
Navajo .....	170	126	60.3	61	47.5	50	82.0	44	28	-	2.88	3.26
Pueblo .....	784	598	58.5	251	58.2	257	56.0	186	173	40	2.69	3.05
Nambe .....	178	152	63.8	61	47.5	67	74.6	26	26	8	2.89	3.11
Pojoaque .....	66	51	66.7	29	51.7	19	84.2	13	13	-	2.86	3.31
San Ildefonso .....	190	149	59.1	69	59.4	65	53.8	41	35	6	2.78	3.07
Tesuque .....	163	141	40.4	44	56.8	83	31.3	22	22	-	2.62	2.81
<b>Sarasota–Bradenton, FL MSA</b>	262 622	169 248	32.0	139 915	27.2	21 487	55.3	93 374	77 572	43 062	2.20	2.69
American Indian and Alaska Native .....	689	478	46.9	344	48.5	97	47.4	211	149	18	2.77	3.31
American Indian .....	510	373	51.7	281	54.1	79	46.8	137	98	18	2.89	3.35
<b>Savannah, GA MSA</b>	111 080	76 800	48.3	55 409	44.7	17 098	59.4	34 280	27 925	9 911	2.56	3.09
American Indian and Alaska Native .....	308	228	56.1	175	57.7	46	43.5	80	80	36	2.92	3.53
American Indian .....	197	146	62.3	112	67.9	34	44.1	51	51	14	3.05	3.71
<b>Scranton–Wilkes-Barre–Hazleton, PA MSA</b>	252 711	165 223	42.2	128 527	40.7	26 956	48.7	87 488	77 048	39 113	2.37	2.97
American Indian and Alaska Native .....	279	180	58.9	99	57.6	62	64.5	99	67	-	2.54	3.05
American Indian .....	180	127	65.4	63	57.1	50	80.0	53	44	-	2.59	3.07
<b>Seattle–Tacoma–Bremerton, WA CMSA</b>	1 392 913	900 933	50.7	715 692	47.8	131 407	64.3	491 980	376 953	104 718	2.49	3.06
American Indian and Alaska Native .....	13 542	8 941	61.4	5 129	56.8	2 763	71.1	4 601	3 294	485	2.81	3.33
American Indian .....	9 633	6 545	61.7	3 811	56.3	2 043	71.4	3 088	2 251	284	2.85	3.35
Apache .....	167	96	53.1	81	53.1	8	100.0	71	46	-	2.46	3.18
Apache .....	138	80	58.8	65	60.0	8	100.0	58	42	-	2.34	3.11
Blackfeet .....	409	300	76.0	155	67.1	115	89.6	109	70	4	3.32	3.74
Canadian and Latin American .....	407	262	81.7	143	74.1	87	100.0	145	111	-	2.96	3.42
Canadian Indian .....	134	62	80.6	48	75.0	14	100.0	66	66	-	2.35	3.56
Mexican American Indian .....	239	174	83.9	83	79.5	65	100.0	72	37	-	3.31	3.37
Cherokee .....	1 167	745	48.6	484	43.0	219	62.1	422	282	60	2.49	2.99
Cherokee .....	1 038	694	48.6	474	41.8	186	69.4	344	244	60	2.50	2.97
Chippewa .....	708	482	74.1	314	72.0	136	80.9	226	126	15	3.02	3.62
Chippewa .....	460	286	71.7	162	71.6	94	72.3	174	77	15	2.96	3.65
Turtle Mountain Band .....	138	129	70.5	95	62.1	32	100.0	9	9	-	3.52	3.54
Choctaw .....	195	128	43.0	74	32.4	54	57.4	67	31	-	2.70	2.88
Choctaw .....	169	116	47.4	62	38.7	54	57.4	53	31	-	2.82	2.93
Colville .....	273	195	65.6	102	80.4	72	54.2	78	32	-	3.27	3.78
Navajo .....	262	148	81.1	105	79.0	32	81.3	114	100	-	2.58	3.61
Puget Sound Salish .....	1 851	1 420	64.9	617	59.3	534	73.0	431	358	57	3.26	3.56
Muckleshoot .....	334	301	71.4	81	64.2	173	75.1	33	23	2	3.90	3.84
Nisqually .....	124	93	47.3	27	59.3	34	38.2	31	23	2	3.18	3.41
Puyallup .....	281	211	59.2	101	60.4	48	52.1	70	42	7	3.29	3.59
Squamish .....	129	105	57.1	52	53.8	30	83.3	24	24	11	3.24	3.26
Tulalip .....	527	424	67.7	183	62.8	160	78.1	103	81	26	3.57	3.78
Sioux .....	678	437	67.0	237	56.1	133	88.0	241	163	44	2.92	3.36
Sioux .....	276	171	52.6	93	50.5	36	69.4	105	64	17	3.14	3.65
S'Klallam .....	290	220	67.7	124	66.9	66	60.6	70	54	4	3.09	3.47
Klallam .....	132	105	53.3	67	59.7	35	37.1	27	25	2	2.73	3.12
Port Gamble Klallam .....	118	91	75.8	33	57.6	31	87.1	27	13	2	3.75	3.95
Yakama .....	112	72	41.7	40	25.0	31	61.3	40	29	-	2.63	3.04
<b>Alaska Native .....</b>	<b>1 426</b>	<b>819</b>	<b>46.9</b>	<b>495</b>	<b>49.1</b>	<b>214</b>	<b>53.3</b>	<b>607</b>	<b>375</b>	<b>72</b>	<b>2.50</b>	<b>3.09</b>
Aleut .....	229	98	46.9	63	31.7	18	100.0	131	65	10	2.61	2.82
Tlingit-Haida .....	570	362	47.5	237	51.1	67	58.2	208	108	15	2.59	3.18
Tlingit .....	389	243	47.7	170	49.4	40	50.0	146	86	15	2.56	3.19
Tsimshian .....	110	57	47.4	19	63.2	15	100.0	53	35	16	2.70	3.46
Tsimshian .....	110	57	47.4	19	63.2	15	100.0	53	35	16	2.70	3.46
<b>Sharon, PA MSA</b>	46 755	32 494	43.0	25 924	40.0	5 018	56.0	14 261	12 601	5 956	2.44	2.95
<b>Sheboygan, WI MSA</b>	43 595	30 091	47.4	25 649	44.6	2 993	68.7	13 504	11 351	4 537	2.50	3.04
American Indian and Alaska Native .....	61	52	78.8	34	82.4	16	68.8	9	2	-	4.15	4.33
American Indian .....	57	50	78.0	32	81.3	16	68.8	7	-	-	4.30	4.38

Table 61. **Households and Families With an American Indian and Alaska Native Householder for Selected American Indian and Alaska Native Tribes (One Tribe Reported): 2000—Con.**

[Data based on a sample (except Tables 79 and 80). For information on confidentiality protection, coverage, sampling error, and nonsampling error, see Appendix G. Tribes are shown if respondents reported only one tribe or as American Indian or Alaska Native only and met the specified threshold. For more information, see "How to Use This Census Report"]

Metropolitan Area	Total households	Family households						Nonfamily households			Average size	
		Total		Married-couple family		Female householder, no husband present		Total	Householder living alone		Households	Families
		Number	Percent with own children under 18 years	Number	Percent with own children under 18 years	Number	Percent with own children under 18 years		65 years and over			
<b>Sherman--Denison, TX MSA</b> .....	<b>42 834</b>	<b>30 297</b>	<b>46.5</b>	<b>24 087</b>	<b>43.1</b>	<b>4 510</b>	<b>59.3</b>	<b>12 537</b>	<b>10 884</b>	<b>4 928</b>	<b>2.51</b>	<b>3.01</b>
American Indian and Alaska Native .....	535	357	56.3	289	50.9	48	70.8	178	133	36	2.64	3.18
American Indian .....	432	274	50.4	222	45.0	48	70.8	158	119	29	2.48	3.05
Choctaw .....	172	112	57.1	87	55.2	21	57.1	60	50	23	2.56	3.05
Choctaw .....	122	74	56.8	58	44.8	12	100.0	48	45	23	2.43	3.05
<b>Shreveport--Bossier City, LA MSA</b> ....	<b>151 243</b>	<b>104 055</b>	<b>47.7</b>	<b>70 906</b>	<b>43.1</b>	<b>26 711</b>	<b>58.9</b>	<b>47 188</b>	<b>41 053</b>	<b>14 882</b>	<b>2.53</b>	<b>3.08</b>
American Indian and Alaska Native .....	624	450	58.4	282	59.6	107	46.7	174	147	27	2.61	3.12
American Indian .....	485	353	63.7	226	65.9	66	47.0	132	131	24	2.56	3.07
<b>Sioux City, IA--NE MSA</b> .....	<b>46 339</b>	<b>31 882</b>	<b>51.9</b>	<b>24 940</b>	<b>48.2</b>	<b>5 005</b>	<b>68.9</b>	<b>14 457</b>	<b>12 032</b>	<b>5 157</b>	<b>2.61</b>	<b>3.15</b>
American Indian and Alaska Native .....	538	405	80.7	127	85.0	208	85.1	133	106	12	3.16	3.58
American Indian .....	444	351	77.8	87	78.2	204	84.8	93	66	7	3.28	3.57
Sioux .....	171	140	86.4	42	69.0	72	100.0	31	21	-	3.34	3.57
<b>Sioux Falls, SD MSA</b> .....	<b>66 836</b>	<b>44 621</b>	<b>52.6</b>	<b>36 518</b>	<b>49.4</b>	<b>5 920</b>	<b>68.5</b>	<b>22 215</b>	<b>17 808</b>	<b>5 609</b>	<b>2.50</b>	<b>3.05</b>
American Indian and Alaska Native .....	694	530	72.3	152	56.6	319	80.3	164	110	3	3.25	3.38
American Indian .....	584	448	72.8	120	55.8	272	81.3	136	85	-	3.32	3.40
Sioux .....	503	371	72.2	94	54.3	230	81.7	132	85	-	3.24	3.34
<b>South Bend, IN MSA</b> .....	<b>100 629</b>	<b>67 027</b>	<b>49.1</b>	<b>51 570</b>	<b>45.4</b>	<b>11 965</b>	<b>63.3</b>	<b>33 602</b>	<b>28 011</b>	<b>11 025</b>	<b>2.51</b>	<b>3.08</b>
American Indian and Alaska Native .....	302	221	63.8	148	55.4	56	75.0	81	62	8	2.90	3.26
American Indian .....	195	130	63.8	98	60.2	24	66.7	65	46	-	2.84	3.38
<b>Spokane, WA MSA</b> .....	<b>163 826</b>	<b>107 363</b>	<b>50.4</b>	<b>83 711</b>	<b>45.7</b>	<b>17 305</b>	<b>67.6</b>	<b>56 463</b>	<b>45 964</b>	<b>16 353</b>	<b>2.46</b>	<b>3.01</b>
American Indian and Alaska Native .....	1 961	1 324	64.0	742	51.5	459	79.3	637	476	71	2.78	3.19
American Indian .....	1 528	1 059	64.5	596	52.7	371	76.5	469	338	63	2.87	3.28
Colville .....	254	166	74.1	70	68.6	93	80.6	88	75	19	2.71	3.25
Spokane .....	179	118	78.0	62	75.8	40	72.5	61	44	8	3.32	3.87
<b>Springfield, IL MSA</b> .....	<b>83 656</b>	<b>53 660</b>	<b>49.1</b>	<b>41 185</b>	<b>44.6</b>	<b>9 469</b>	<b>65.2</b>	<b>29 996</b>	<b>25 498</b>	<b>9 077</b>	<b>2.37</b>	<b>2.97</b>
American Indian and Alaska Native .....	182	71	56.3	52	44.2	14	100.0	111	102	2	1.75	2.80
<b>Springfield, MO MSA</b> .....	<b>129 556</b>	<b>86 505</b>	<b>46.8</b>	<b>69 834</b>	<b>43.1</b>	<b>12 257</b>	<b>63.1</b>	<b>43 051</b>	<b>34 622</b>	<b>12 057</b>	<b>2.41</b>	<b>2.93</b>
American Indian and Alaska Native .....	968	578	59.0	376	49.7	168	76.8	390	307	36	2.60	3.34
American Indian .....	734	435	62.1	260	52.7	152	74.3	299	239	23	2.61	3.43
Cherokee .....	416	237	54.0	163	46.6	66	71.2	143	143	16	2.49	3.42
Cherokee .....	388	213	55.4	141	46.8	64	73.4	175	139	16	2.48	3.48
<b>Springfield, MA MSA</b> .....	<b>225 331</b>	<b>145 700</b>	<b>48.8</b>	<b>104 690</b>	<b>44.2</b>	<b>31 874</b>	<b>63.8</b>	<b>79 631</b>	<b>64 563</b>	<b>26 750</b>	<b>2.48</b>	<b>3.07</b>
American Indian and Alaska Native .....	484	315	55.9	181	53.6	108	60.2	169	161	22	2.57	3.11
American Indian .....	311	205	44.9	89	29.2	97	60.8	106	98	9	2.35	2.67
<b>State College, PA MSA</b> .....	<b>49 336</b>	<b>28 628</b>	<b>44.2</b>	<b>24 508</b>	<b>42.3</b>	<b>2 861</b>	<b>55.0</b>	<b>20 708</b>	<b>13 131</b>	<b>3 935</b>	<b>2.45</b>	<b>2.95</b>
<b>Steubenville--Weirton, OH--WV MSA</b> .	<b>54 473</b>	<b>37 520</b>	<b>39.2</b>	<b>29 491</b>	<b>37.2</b>	<b>5 930</b>	<b>48.0</b>	<b>16 953</b>	<b>15 180</b>	<b>7 334</b>	<b>2.36</b>	<b>2.86</b>
<b>Stockton--Lodi, CA MSA</b> .....	<b>181 612</b>	<b>135 419</b>	<b>55.4</b>	<b>100 968</b>	<b>53.5</b>	<b>24 300</b>	<b>63.0</b>	<b>46 193</b>	<b>37 549</b>	<b>15 718</b>	<b>3.00</b>	<b>3.48</b>
American Indian and Alaska Native .....	1 841	1 368	58.8	921	56.1	332	63.0	473	358	37	3.11	3.56
American Indian .....	1 354	1 024	60.2	722	57.3	204	66.2	330	235	19	3.20	3.62
Canadian and Latin American .....	190	174	68.4	116	68.1	45	60.0	16	7	7	4.42	4.51
Mexican American Indian .....	170	163	68.7	109	66.1	41	65.9	7	7	7	4.68	4.64
Cherokee .....	240	163	44.2	121	37.2	23	69.6	77	46	-	2.77	3.24
Cherokee .....	226	149	48.3	107	42.1	23	69.6	77	46	-	2.74	3.24
<b>Sumter, SC MSA</b> .....	<b>37 719</b>	<b>27 782</b>	<b>50.4</b>	<b>19 342</b>	<b>47.6</b>	<b>6 661</b>	<b>59.1</b>	<b>9 937</b>	<b>8 780</b>	<b>3 437</b>	<b>2.68</b>	<b>3.16</b>
<b>Syracuse, NY MSA</b> .....	<b>282 875</b>	<b>185 979</b>	<b>50.5</b>	<b>141 710</b>	<b>46.2</b>	<b>32 731</b>	<b>65.2</b>	<b>96 896</b>	<b>78 459</b>	<b>30 808</b>	<b>2.49</b>	<b>3.06</b>
American Indian and Alaska Native .....	1 636	1 144	62.0	613	59.4	381	64.0	492	361	80	2.99	3.55
American Indian .....	1 325	940	61.8	550	59.5	253	65.6	385	277	52	3.10	3.65
Iroquois .....	1 061	762	63.3	449	61.2	205	64.4	299	216	37	3.19	3.73
Mohawk .....	533	343	51.9	165	40.6	119	63.9	190	148	20	2.67	3.31
Oneida Nation of New York .....	170	112	61.6	86	61.6	23	56.5	58	31	9	3.15	3.88
Onondaga .....	293	249	79.1	151	84.8	54	63.0	44	32	8	4.12	4.29
<b>Tallahassee, FL MSA</b> .....	<b>112 533</b>	<b>66 344</b>	<b>49.3</b>	<b>46 450</b>	<b>45.6</b>	<b>15 840</b>	<b>60.2</b>	<b>46 189</b>	<b>32 431</b>	<b>7 077</b>	<b>2.39</b>	<b>2.99</b>
American Indian and Alaska Native .....	232	138	54.3	87	36.8	29	100.0	94	53	-	2.22	2.65
<b>Tampa--St. Petersburg--Clearwater, FL MSA</b> .....	<b>1 009 792</b>	<b>641 369</b>	<b>41.5</b>	<b>493 046</b>	<b>37.0</b>	<b>110 131</b>	<b>58.2</b>	<b>368 423</b>	<b>299 780</b>	<b>130 798</b>	<b>2.33</b>	<b>2.88</b>
American Indian and Alaska Native .....	3 324	2 088	54.2	1 482	49.8	384	73.2	1 236	852	137	2.57	3.14
American Indian .....	2 561	1 592	52.8	1 122	49.6	289	69.2	969	673	116	2.44	2.98
Canadian and Latin American .....	229	147	65.3	83	73.5	35	100.0	62	65	-	2.66	3.16
Cherokee .....	981	659	59.2	427	54.8	143	62.9	322	233	40	2.61	3.03
Cherokee .....	941	634	58.7	402	53.7	143	62.9	307	233	40	2.62	3.04
Iroquois .....	159	73	19.2	52	3.8	12	100.0	86	60	17	2.10	3.03
<b>Terre Haute, IN MSA</b> .....	<b>58 022</b>	<b>38 418</b>	<b>46.9</b>	<b>30 144</b>	<b>43.2</b>	<b>6 108</b>	<b>61.3</b>	<b>19 604</b>	<b>16 505</b>	<b>7 172</b>	<b>2.42</b>	<b>2.97</b>
American Indian and Alaska Native .....	179	101	48.5	65	20.0	34	100.0	78	56	12	2.30	3.10
<b>Texarkana, TX--Texarkana, AR MSA</b> ..	<b>48 743</b>	<b>34 686</b>	<b>47.3</b>	<b>25 447</b>	<b>42.4</b>	<b>7 389</b>	<b>62.3</b>	<b>14 057</b>	<b>12 566</b>	<b>5 402</b>	<b>2.50</b>	<b>2.99</b>
American Indian and Alaska Native .....	280	183	40.4	127	45.7	28	50.0	97	77	-	2.40	2.92
American Indian .....	242	170	42.9	118	48.3	24	58.3	72	55	-	2.45	2.86
<b>Toledo, OH MSA</b> .....	<b>243 516</b>	<b>158 673</b>	<b>49.4</b>	<b>118 062</b>	<b>45.1</b>	<b>30 857</b>	<b>63.8</b>	<b>84 843</b>	<b>69 898</b>	<b>25 142</b>	<b>2.47</b>	<b>3.06</b>
American Indian and Alaska Native .....	629	447	54.8	252	42.9	86	67.4	182	153	25	2.54	2.99
American Indian .....	468	323	59.8	174	43.7	61	82.0	145	116	19	2.60	3.08
<b>Topeka, KS MSA</b> .....	<b>69 007</b>	<b>45 166</b>	<b>47.7</b>	<b>35 285</b>	<b>43.4</b>	<b>7 432</b>	<b>63.6</b>	<b>23 841</b>	<b>20 437</b>	<b>7 440</b>	<b>2.39</b>	<b>2.97</b>
American Indian and Alaska Native .....	694	480	48.5	300	45.0	131	61.1	214	174	27	2.66	3.25
American Indian .....	576	412	48.1	260	43.8	107	61.7	164	132	6	2.62	3.11
Potawatomi .....	207	168	53.0	102	41.2	55	67.3	39	17	-	3.00	3.20

Table 61. **Households and Families With an American Indian and Alaska Native Householder for Selected American Indian and Alaska Native Tribes (One Tribe Reported): 2000—Con.**

[Data based on a sample (except Tables 79 and 80). For information on confidentiality protection, coverage, sampling error, and nonsampling error, see Appendix G. Tribes are shown if respondents reported only one tribe or as American Indian or Alaska Native only and met the specified threshold. For more information, see "How to Use This Census Report"]

Metropolitan Area	Total households	Family households						Nonfamily households			Average size	
		Total		Married-couple family		Female householder, no husband present		Total	Householder living alone		Households	Families
		Number	Percent with own children under 18 years	Number	Percent with own children under 18 years	Number	Percent with own children under 18 years		65 years and over			
<b>Tucson, AZ MSA</b>	<b>332 497</b>	<b>213 704</b>	<b>46.6</b>	<b>161 976</b>	<b>42.6</b>	<b>37 637</b>	<b>60.5</b>	<b>118 793</b>	<b>94 656</b>	<b>32 026</b>	<b>2.47</b>	<b>3.06</b>
American Indian and Alaska Native	7 968	6 010	55.2	2 824	58.0	2 368	53.5	1 958	1 467	241	3.38	3.83
American Indian	6 985	5 280	54.0	2 418	57.5	2 147	52.0	1 705	1 259	226	3.43	3.87
Canadian and Latin American	201	153	56.2	110	72.7	22	27.3	48	36	9	3.15	3.72
Mexican American Indian	176	132	65.2	89	89.9	22	27.3	44	32	5	3.24	3.87
Cherokee	357	249	29.3	163	32.5	56	35.7	108	77	23	2.38	2.63
Cherokee	342	237	30.8	163	32.5	56	35.7	105	74	23	2.39	2.65
Navajo	482	334	62.3	157	79.6	158	40.5	148	93	6	2.93	3.33
Pueblo	180	86	26.7	50	34.0	12	50.0	94	63	-	2.44	3.29
Tohono O'odham	3 002	2 296	54.4	784	57.4	1 142	52.2	706	569	121	3.63	4.05
Tohono O'odham	3 002	2 296	54.4	784	57.4	1 142	52.2	706	569	121	3.63	4.05
Yaqui	1 670	1 467	55.3	734	57.9	572	57.7	203	143	41	4.02	4.22
Pascua Yaqui	562	515	55.5	246	58.5	232	53.4	47	30	19	4.17	4.30
Yaqui	1 091	935	55.0	488	57.6	323	60.4	156	113	22	3.94	4.19
<b>Tulsa, OK MSA</b>	<b>315 759</b>	<b>216 698</b>	<b>49.3</b>	<b>169 980</b>	<b>45.7</b>	<b>34 697</b>	<b>63.5</b>	<b>99 061</b>	<b>85 001</b>	<b>27 656</b>	<b>2.50</b>	<b>3.04</b>
American Indian and Alaska Native	17 480	12 850	55.0	9 207	52.4	2 845	62.0	4 630	3 714	932	2.76	3.23
American Indian	16 209	11 967	54.6	8 611	51.9	2 635	62.0	4 242	3 362	810	2.77	3.23
Cherokee	8 592	6 463	54.2	4 748	52.0	1 371	60.3	2 129	1 674	455	2.82	3.26
Cherokee	8 335	6 266	53.8	4 606	51.6	1 325	59.7	2 069	1 644	437	2.82	3.27
Western Cherokee	215	162	63.0	122	59.0	40	75.0	53	30	18	2.67	3.10
Chickasaw	293	250	63.2	195	56.9	37	89.2	43	41	10	3.09	3.34
Choctaw	1 343	955	47.2	775	42.2	142	71.8	388	308	36	2.53	3.02
Choctaw	1 090	774	51.0	606	46.7	134	70.1	316	241	36	2.61	3.12
Oklahoma Choctaw	198	138	36.2	132	33.3	2	100.0	60	60	-	2.14	2.63
Creek	2 493	1 880	57.0	1 295	58.3	460	58.3	613	507	146	2.80	3.27
Muscogee Creek Nation	2 493	1 880	57.0	1 295	58.3	460	58.3	613	507	146	2.80	3.27
Delaware	223	168	39.3	133	33.8	26	53.8	55	49	4	2.58	2.99
Delaware	211	156	37.2	129	34.9	18	33.3	55	49	4	2.53	3.03
Iroquois	83	58	93.1	34	97.1	24	87.5	25	7	2	3.34	3.74
Seneca-Cayuga	41	27	100.0	6	100.0	21	100.0	14	-	-	3.17	3.26
Kiowa	91	79	40.5	44	47.7	35	31.4	12	12	-	2.73	2.99
Kiowa	91	79	40.5	44	47.7	35	31.4	12	12	-	2.73	2.99
Osage	889	616	54.5	410	47.3	155	70.3	273	248	59	2.60	3.12
Potawatomi	170	74	62.2	55	74.5	16	12.5	96	87	17	2.26	3.70
Potawatomi	149	62	64.5	49	71.4	10	20.0	87	86	17	2.30	3.98
Seminole	149	97	62.9	40	40.0	57	78.9	57	36	-	2.28	2.63
Seminole	128	82	74.4	33	48.5	49	91.8	46	30	-	2.30	2.63
Shawnee	91	68	61.8	42	73.8	19	57.9	23	15	11	3.55	4.28
<b>Tuscaloosa, AL MSA</b>	<b>64 517</b>	<b>42 107</b>	<b>47.2</b>	<b>30 933</b>	<b>43.7</b>	<b>9 047</b>	<b>59.3</b>	<b>22 410</b>	<b>18 289</b>	<b>5 541</b>	<b>2.42</b>	<b>3.01</b>
American Indian and Alaska Native	220	140	33.6	121	23.1	19	100.0	80	55	-	2.96	3.78
American Indian	175	111	36.9	98	28.6	13	100.0	64	47	-	2.89	3.79
<b>Tyler, TX MSA</b>	<b>65 711</b>	<b>47 225</b>	<b>47.1</b>	<b>37 258</b>	<b>44.2</b>	<b>7 681</b>	<b>59.6</b>	<b>18 486</b>	<b>16 180</b>	<b>6 542</b>	<b>2.59</b>	<b>3.10</b>
American Indian and Alaska Native	303	165	49.1	119	46.2	33	78.8	138	108	-	2.28	3.08
American Indian	218	116	45.7	81	33.3	29	89.7	102	89	-	2.19	2.91
<b>Utica-Rome, NY MSA</b>	<b>116 247</b>	<b>76 588</b>	<b>47.0</b>	<b>58 490</b>	<b>42.9</b>	<b>13 167</b>	<b>61.9</b>	<b>39 659</b>	<b>33 781</b>	<b>15 949</b>	<b>2.44</b>	<b>3.01</b>
American Indian and Alaska Native	185	125	50.4	85	45.9	32	75.0	60	60	2	2.75	3.51
American Indian	109	80	40.0	61	47.5	11	27.3	29	29	2	2.90	3.59
<b>Victoria, TX MSA</b>	<b>30 040</b>	<b>22 348</b>	<b>51.0</b>	<b>17 475</b>	<b>47.8</b>	<b>3 654</b>	<b>63.7</b>	<b>7 692</b>	<b>6 700</b>	<b>2 556</b>	<b>2.75</b>	<b>3.22</b>
American Indian and Alaska Native	167	144	75.0	126	74.6	13	69.2	23	23	-	3.32	3.58
American Indian	112	95	78.9	81	75.3	9	100.0	17	17	-	3.66	3.97
<b>Visalia-Tulare-Porterville, CA MSA</b>	<b>110 356</b>	<b>87 712</b>	<b>57.5</b>	<b>65 362</b>	<b>55.4</b>	<b>15 290</b>	<b>64.9</b>	<b>22 644</b>	<b>18 765</b>	<b>8 536</b>	<b>3.28</b>	<b>3.67</b>
American Indian and Alaska Native	1 452	1 128	53.7	671	47.5	331	59.8	324	245	68	3.44	3.87
American Indian	1 013	775	50.5	431	42.9	240	57.9	238	168	51	3.44	3.91
Canadian and Latin American	117	106	77.4	64	93.8	38	47.4	11	11	8	5.46	5.70
Mexican American Indian	97	86	95.3	64	93.8	18	100.0	11	11	8	5.75	6.17
Cherokee	182	154	39.6	105	39.0	18	66.7	28	19	8	3.21	3.36
Cherokee	180	152	40.1	103	39.8	18	66.7	28	19	8	3.18	3.32
Yokuts	256	213	47.4	106	38.7	82	48.8	43	27	8	3.85	4.14
Tule River	149	120	48.3	63	57.1	52	36.5	29	18	8	3.63	3.99
Yokuts	88	74	32.4	43	11.6	24	62.5	14	9	-	3.98	4.35
<b>Waco, TX MSA</b>	<b>78 926</b>	<b>53 122</b>	<b>49.5</b>	<b>40 323</b>	<b>46.6</b>	<b>9 929</b>	<b>60.0</b>	<b>25 804</b>	<b>20 492</b>	<b>7 803</b>	<b>2.59</b>	<b>3.15</b>
American Indian and Alaska Native	355	296	57.8	222	51.8	58	81.0	59	48	6	2.89	3.06
American Indian	285	243	51.4	180	44.4	47	76.6	42	31	6	2.76	2.88
<b>Washington-Baltimore, DC-MD-VA-WV CMSA</b>	<b>2 873 775</b>	<b>1 923 900</b>	<b>50.0</b>	<b>1 438 853</b>	<b>48.4</b>	<b>369 591</b>	<b>56.8</b>	<b>949 875</b>	<b>757 238</b>	<b>211 847</b>	<b>2.59</b>	<b>3.15</b>
American Indian and Alaska Native	8 792	6 045	54.9	4 042	53.5	1 488	57.8	2 747	2 026	344	2.73	3.24
American Indian	6 025	4 227	55.3	2 984	53.2	884	60.4	1 798	1 357	183	2.75	3.22
Canadian and Latin American	436	320	58.4	199	63.3	40	62.5	116	77	17	3.88	4.35
Mexican American Indian	196	146	56.8	126	60.3	-	(X)	50	32	8	4.39	4.93
South American Indian	104	79	41.8	30	83.3	20	40.0	25	14	-	3.54	3.84
Cherokee	1 521	1 127	63.6	804	54.6	258	84.9	394	306	35	2.73	3.09
Cherokee	1 431	1 049	64.9	737	56.2	247	84.2	382	306	35	2.76	3.16
Iroquois	337	234	59.8	191	68.6	37	24.3	103	83	9	2.66	3.26
Lumbee	304	217	54.8	133	54.1	19	100.0	87	70	16	2.45	2.62
Navajo	106	65	49.2	42	66.7	23	17.4	41	20	7	2.35	2.82
Piscataway	286	247	54.7	115	60.9	109	38.5	39	34	13	3.16	3.40
Sioux	183	131	45.8	64	48.4	53	54.7	52	44	6	2.55	2.99
<b>Waterloo-Cedar Falls, IA MSA</b>	<b>49 736</b>	<b>32 221</b>	<b>46.1</b>	<b>25 675</b>	<b>41.7</b>	<b>5 070</b>	<b>65.4</b>	<b>17 515</b>	<b>13 449</b>	<b>5 439</b>	<b>2.44</b>	<b>2.97</b>
<b>Wausau, WI MSA</b>	<b>47 737</b>	<b>34 084</b>	<b>48.3</b>	<b>28 907</b>	<b>45.9</b>	<b>3 390</b>	<b>64.9</b>	<b>13 653</b>	<b>11 282</b>	<b>4 745</b>	<b>2.60</b>	<b>3.10</b>
American Indian and Alaska Native	110	82	52.4	51	47.1	29	58.6	28	22	1	3.71	4.30
American Indian	97	75	57.3	44	54.5	29	58.6	22	18	1	3.98	4.53



**Table 61. Households and Families With an American Indian and Alaska Native Householder for Selected American Indian and Alaska Native Tribes (One Tribe Reported): 2000—Con.**

[Data based on a sample (except Tables 79 and 80). For information on confidentiality protection, coverage, sampling error, and nonsampling error, see Appendix G. Tribes are shown if respondents reported only one tribe or as American Indian or Alaska Native only and met the specified threshold. For more information, see "How to Use This Census Report"]

Metropolitan Area	Total households	Family households						Nonfamily households			Average size	
		Total		Married-couple family		Female householder, no husband present		Total	Householder living alone		Households	Families
		Number	Percent with own children under 18 years	Number	Percent with own children under 18 years	Number	Percent with own children under 18 years		65 years and over			
								Number		Percent with own children under 18 years		
<b>West Palm Beach–Boca Raton, FL</b>												
MSA .....	474 295	306 002	39.6	243 994	35.7	45 091	57.5	168 293	138 323	69 852	2.34	2.89
American Indian and Alaska Native .....	767	497	57.7	327	52.9	134	66.4	270	224	32	3.01	3.74
American Indian .....	578	364	61.8	272	56.6	81	74.1	214	180	19	3.07	3.90
Canadian and Latin American .....	165	135	79.3	104	80.8	20	60.0	30	13	-	4.96	5.15
Mexican American Indian .....	90	90	68.9	71	71.8	8	-	-	-	-	5.36	4.87
<b>Wheeling, WV—OH MSA</b>												
MSA .....	62 347	41 781	42.7	32 894	39.8	6 621	54.4	20 566	18 394	9 281	2.35	2.90
American Indian and Alaska Native .....	104	85	49.4	44	56.8	11	36.4	19	9	7	3.57	3.73
<b>Wichita, KS MSA</b>												
MSA .....	210 789	143 852	51.6	114 471	48.6	21 609	64.9	66 937	57 641	18 800	2.54	3.12
American Indian and Alaska Native .....	2 141	1 581	53.1	1 155	44.4	350	78.3	560	446	87	2.74	3.17
American Indian .....	1 713	1 235	52.3	896	44.1	269	75.8	478	382	83	2.71	3.17
Cherokee .....	616	466	50.2	354	40.1	102	80.4	150	114	12	2.74	3.16
Cherokee .....	565	425	49.4	323	39.6	92	78.3	140	104	12	2.71	3.13
Choctaw .....	116	88	56.8	62	61.3	10	-	28	28	28	2.49	2.97
<b>Wichita Falls, TX MSA</b>												
MSA .....	51 782	35 615	49.7	28 147	46.0	5 734	64.2	16 167	13 896	5 394	2.50	3.04
American Indian and Alaska Native .....	338	232	53.4	172	48.8	50	64.0	106	94	16	2.41	2.90
American Indian .....	278	187	63.1	138	56.5	41	78.0	91	79	9	2.47	3.00
Cherokee .....	99	78	53.8	61	55.7	9	-	21	21	-	2.53	2.94
Cherokee .....	99	78	53.8	61	55.7	9	-	21	21	-	2.53	2.94
<b>Williamsport, PA MSA</b>												
MSA .....	47 040	31 916	44.6	25 385	40.4	4 702	59.9	15 124	12 631	5 554	2.44	2.94
American Indian and Alaska Native .....	125	86	82.6	68	77.9	18	100.0	39	19	4	2.60	3.14
American Indian .....	82	58	74.1	49	69.4	9	100.0	24	17	2	2.73	3.31
<b>Wilmington, NC MSA</b>												
MSA .....	98 696	64 170	41.0	50 505	36.7	10 350	58.7	34 526	26 598	8 428	2.31	2.80
American Indian and Alaska Native .....	458	256	44.5	176	29.0	61	90.2	202	134	3	2.50	3.19
American Indian .....	338	200	44.5	143	34.3	38	84.2	138	111	3	2.57	3.31
Cherokee .....	121	51	47.1	33	27.3	18	83.3	70	57	3	2.22	3.22
Cherokee .....	121	51	47.1	33	27.3	18	83.3	70	57	3	2.22	3.22
<b>Yakima, WA MSA</b>												
MSA .....	74 017	54 921	55.6	42 283	51.6	8 592	70.3	19 096	15 886	7 207	2.96	3.45
American Indian and Alaska Native .....	2 434	1 971	63.4	1 117	65.9	608	63.0	463	306	102	3.80	4.16
American Indian .....	2 204	1 807	62.1	1 016	63.5	560	64.8	397	262	69	3.86	4.20
Yakama .....	1 559	1 300	63.8	649	66.3	449	67.0	259	175	57	3.89	4.17
<b>York, PA MSA</b>												
MSA .....	148 288	105 861	45.8	87 066	42.8	13 448	60.8	42 427	34 556	13 648	2.52	2.98
American Indian and Alaska Native .....	160	128	40.6	83	43.4	25	56.0	32	12	8	2.59	2.82
American Indian .....	129	97	51.5	68	52.9	19	73.7	32	12	8	2.62	2.94
<b>Youngstown–Warren, OH MSA</b>												
MSA .....	234 578	162 082	43.5	123 847	40.4	29 144	55.3	72 496	64 420	29 015	2.47	3.01
American Indian and Alaska Native .....	540	390	60.8	254	52.8	110	85.5	150	127	27	2.71	3.18
American Indian .....	346	270	59.3	205	59.5	46	78.3	76	61	9	2.90	3.24
Cherokee .....	186	149	55.0	120	58.3	12	100.0	37	30	-	2.91	3.19
Cherokee .....	186	149	55.0	120	58.3	12	100.0	37	30	-	2.91	3.19
<b>Yuba City, CA MSA</b>												
MSA .....	47 650	35 205	52.8	26 927	50.2	5 787	62.6	12 445	10 161	3 876	2.86	3.33
American Indian and Alaska Native .....	965	746	60.2	491	55.0	149	74.5	219	191	40	3.15	3.57
American Indian .....	766	594	57.1	389	50.1	133	71.4	172	144	34	3.02	3.37
Cherokee .....	302	223	60.1	129	53.5	62	53.2	79	74	19	2.70	3.18
Cherokee .....	296	217	59.0	129	53.5	62	53.2	79	74	19	2.70	3.19
<b>Yuma, AZ MSA</b>												
MSA .....	53 904	41 979	47.6	34 292	43.9	5 810	63.7	11 925	9 896	5 161	2.86	3.26
American Indian and Alaska Native .....	819	581	58.9	341	53.7	167	54.5	238	194	95	3.03	3.60
American Indian .....	643	475	57.1	277	44.8	127	63.8	168	138	77	3.00	3.43
Yuman .....	288	235	66.4	69	58.0	96	52.1	53	28	11	3.50	3.60
Cocopah Tribe of Arizona .....	188	165	53.9	48	39.6	85	49.4	23	7	7	3.56	3.44

**Table 62. Household Relationship and Group Quarters Population for Selected American Indian and Alaska Native Tribes (One Tribe Reported): 2000**

[Data based on a sample (except Tables 79 and 80). For information on confidentiality protection, coverage, sampling error, and nonsampling error, see Appendix G. Tribes are shown if respondents reported only one tribe or as American Indian or Alaska Native only and met the specified threshold. For more information, see "How to Use This Census Report"]

Metropolitan Area	Household population							Group quarters population			
	Total	Householder	Relationship to householder					Under 18 years, child and other relatives	Total	Institutionalized population	Non-institutionalized population
			Spouse	Child	Other relatives	Non-relatives					
<b>Abilene, TX MSA</b>	<b>126 555</b>	<b>32 728</b>	<b>26 059</b>	<b>36 865</b>	<b>1 358</b>	<b>2 000</b>	<b>32 755</b>	<b>6 373</b>	<b>1 128</b>	<b>5 245</b>	
American Indian and Alaska Native	818	225	167	283	-	34	246	9	-	9	
American Indian	679	216	132	246	-	27	203	-	-	-	
<b>Albany, GA MSA</b>	<b>120 822</b>	<b>31 276</b>	<b>20 384</b>	<b>37 940</b>	<b>2 135</b>	<b>2 169</b>	<b>33 018</b>	<b>5 260</b>	<b>2 412</b>	<b>2 848</b>	
<b>Albany-Schenectady-Troy, NY MSA</b>	<b>875 583</b>	<b>224 116</b>	<b>173 910</b>	<b>247 835</b>	<b>7 825</b>	<b>15 537</b>	<b>203 512</b>	<b>32 780</b>	<b>12 030</b>	<b>20 750</b>	
American Indian and Alaska Native	2 120	479	325	703	26	46	601	111	61	50	
American Indian	1 374	295	216	509	7	33	410	44	22	22	
Iroquois	464	94	75	182	5	8	147	15	-	15	
<b>Albuquerque, NM MSA</b>	<b>712 738</b>	<b>183 078</b>	<b>135 531</b>	<b>211 354</b>	<b>11 249</b>	<b>16 264</b>	<b>182 830</b>	<b>12 690</b>	<b>6 095</b>	<b>6 595</b>	
American Indian and Alaska Native	39 839	8 548	4 250	13 953	1 333	1 874	12 727	1 374	238	1 136	
American Indian	37 175	7 940	4 049	13 183	1 227	1 757	12 036	1 222	150	1 072	
Apache	949	187	157	285	17	46	288	16	8	8	
Canadian and Latin American	542	149	95	119	21	46	112	23	-	23	
Cherokee	534	135	100	172	8	21	124	8	-	8	
Cherokee	525	135	100	172	8	21	124	8	-	8	
Navajo	14 305	2 941	1 597	5 020	487	732	4 762	793	73	720	
Pueblo	16 714	3 559	1 715	6 211	581	729	5 515	251	48	203	
Acoma	549	135	97	131	-	49	101	45	-	45	
Cochiti	753	187	97	270	15	34	239	5	-	5	
Isleta	2 852	759	302	1 097	22	130	885	15	9	6	
Jemez	2 395	514	223	919	114	81	827	34	17	17	
Laguna	983	299	152	233	22	33	220	65	6	59	
San Felipe	2 617	410	183	1 009	172	140	990	-	-	-	
Sandia	311	94	31	123	4	-	86	-	-	-	
Santa Ana	541	92	68	236	3	14	195	-	-	-	
Santo Domingo	3 389	575	256	1 384	183	117	1 263	59	-	59	
Zia	720	163	100	291	16	15	232	-	-	-	
Zuni	594	142	59	187	22	59	190	6	-	6	
Sioux	410	90	6	90	34	25	65	60	15	45	
<b>Alexandria, LA MSA</b>	<b>126 337</b>	<b>33 339</b>	<b>23 479</b>	<b>38 795</b>	<b>1 750</b>	<b>2 126</b>	<b>33 441</b>	<b>5 508</b>	<b>3 277</b>	<b>2 231</b>	
American Indian and Alaska Native	698	174	147	210	-	8	131	8	8	-	
American Indian	542	143	121	136	-	8	80	8	8	-	
<b>Allentown-Bethlehem-Easton, PA MSA</b>	<b>637 958</b>	<b>170 289</b>	<b>137 271</b>	<b>182 414</b>	<b>6 668</b>	<b>10 693</b>	<b>146 045</b>	<b>21 753</b>	<b>9 589</b>	<b>12 164</b>	
American Indian and Alaska Native	1 114	248	213	329	7	41	356	28	14	14	
American Indian	572	120	119	132	-	25	149	14	14	-	
<b>Altoona, PA MSA</b>	<b>129 144</b>	<b>35 267</b>	<b>27 421</b>	<b>36 953</b>	<b>895</b>	<b>2 300</b>	<b>28 676</b>	<b>4 115</b>	<b>2 521</b>	<b>1 594</b>	
<b>Amarillo, TX MSA</b>	<b>217 858</b>	<b>56 502</b>	<b>43 963</b>	<b>64 648</b>	<b>2 834</b>	<b>3 570</b>	<b>57 447</b>	<b>8 816</b>	<b>6 954</b>	<b>1 862</b>	
American Indian and Alaska Native	1 557	416	340	368	33	66	397	-	-	-	
American Indian	1 206	331	298	281	16	56	284	-	-	-	
<b>Anchorage, AK MSA</b>	<b>260 283</b>	<b>64 833</b>	<b>50 322</b>	<b>82 018</b>	<b>3 064</b>	<b>6 838</b>	<b>73 422</b>	<b>7 022</b>	<b>1 976</b>	<b>5 046</b>	
American Indian and Alaska Native	18 800	3 660	2 366	6 531	361	907	5 935	1 277	531	746	
American Indian	1 821	471	370	488	9	59	389	77	27	50	
Cherokee	380	120	86	58	-	-	42	29	-	29	
Cherokee	370	110	86	58	-	-	42	29	-	29	
Alaska Native	13 892	2 698	1 727	4 888	291	675	4 454	840	344	496	
Alaskan Athabaskan	2 632	551	371	806	48	123	701	134	73	61	
Alaskan Athabaskan	1 948	395	257	631	40	97	542	128	73	55	
Aleut	1 822	323	301	663	50	47	584	62	20	42	
Eskimo Tribes	1 320	219	148	523	9	21	424	78	18	60	
Eskimo	1 320	219	148	523	9	21	424	78	18	60	
Inupiat Eskimo	1 921	394	203	701	53	87	654	147	66	81	
Inupiat	482	82	37	180	9	31	180	75	32	43	
Inupiat	622	107	97	177	25	35	188	51	20	31	
Tlingit-Haida	1 099	186	114	314	64	102	300	108	17	91	
Tlingit	840	136	90	266	30	54	266	87	12	75	
Yup'ik	2 500	431	329	969	45	163	969	176	75	101	
Yup'ik	1 465	254	191	553	38	93	538	109	42	67	
Yup'ik Eskimo	452	83	45	150	-	37	161	46	12	34	
<b>Anniston, AL MSA</b>	<b>112 249</b>	<b>31 431</b>	<b>24 143</b>	<b>30 712</b>	<b>1 492</b>	<b>1 386</b>	<b>25 828</b>	<b>2 426</b>	<b>865</b>	<b>1 561</b>	
American Indian and Alaska Native	437	121	79	121	5	9	69	5	5	-	
American Indian	355	91	71	88	5	9	36	5	5	-	
<b>Appleton-Oshkosh-Neenah, WI MSA</b>	<b>358 365</b>	<b>93 545</b>	<b>79 236</b>	<b>108 469</b>	<b>1 685</b>	<b>4 643</b>	<b>91 659</b>	<b>11 945</b>	<b>6 075</b>	<b>5 870</b>	
American Indian and Alaska Native	3 275	861	396	1 134	62	242	1 025	52	52	-	
American Indian	3 070	822	382	1 095	62	233	971	12	12	-	
Chippewa	438	93	46	187	19	27	168	-	-	-	
Iroquois	1 619	472	178	541	22	86	449	12	12	-	
Oneida Nation of New York	1 600	466	174	537	22	86	445	12	12	-	
<b>Asheville, NC MSA</b>	<b>225 965</b>	<b>61 552</b>	<b>49 022</b>	<b>56 785</b>	<b>2 248</b>	<b>3 636</b>	<b>47 685</b>	<b>7 671</b>	<b>3 503</b>	<b>4 168</b>	
American Indian and Alaska Native	838	186	126	251	6	48	213	55	47	8	
American Indian	641	156	95	200	6	48	162	32	24	8	
Cherokee	364	55	77	125	5	26	98	22	19	3	
<b>Athens, GA MSA</b>	<b>153 444</b>	<b>34 537</b>	<b>25 485</b>	<b>37 217</b>	<b>2 076</b>	<b>2 873</b>	<b>32 103</b>	<b>8 586</b>	<b>1 409</b>	<b>7 177</b>	
American Indian and Alaska Native	413	117	49	100	3	11	113	-	-	-	
<b>Atlanta, GA MSA</b>	<b>4 112 198</b>	<b>1 049 680</b>	<b>794 407</b>	<b>1 236 528</b>	<b>92 301</b>	<b>95 917</b>	<b>1 070 693</b>	<b>75 809</b>	<b>34 842</b>	<b>40 967</b>	
American Indian and Alaska Native	11 804	2 894	2 224	3 286	296	421	2 712	333	206	127	
American Indian	7 972	1 997	1 649	2 035	174	250	1 638	201	101	100	
Canadian and Latin American	1 064	194	137	158	82	83	165	71	39	32	
Mexican American Indian	676	119	58	66	45	47	92	49	39	10	
Cherokee	3 133	821	690	793	36	51	562	47	47	-	
Cherokee	2 846	746	599	719	36	51	488	47	47	-	

Table 62. Household Relationship and Group Quarters Population for Selected American Indian and Alaska Native Tribes (One Tribe Reported): 2000—Con.

[Data based on a sample (except Tables 79 and 80). For information on confidentiality protection, coverage, sampling error, and nonsampling error, see Appendix G. Tribes are shown if respondents reported only one tribe or as American Indian or Alaska Native only and met the specified threshold. For more information, see "How to Use This Census Report"]

Metropolitan Area	Household population							Group quarters population			
	Total	Householder	Relationship to householder					Under 18 years, child and other relatives	Total	Institutionalized population	Non-institutionalized population
			Spouse	Child	Other relatives	Non-relatives					
<b>Auburn—Opelika, AL MSA</b> .....	115 092	27 613	20 619	30 363	1 217	1 498	26 409	4 474	852	3 622	
<b>Augusta—Aiken, GA—SC MSA</b> .....	477 441	127 053	91 702	147 925	7 495	8 392	126 892	16 567	7 278	9 289	
<b>American Indian and Alaska Native</b> .....	1 711	436	293	453	59	77	429	126	91	35	
<b>American Indian</b> .....	1 053	291	224	295	28	61	271	47	33	14	
Cherokee .....	456	132	76	126	-	47	111	22	15	7	
Cherokee .....	387	131	61	80	-	47	65	22	15	7	
<b>Austin—San Marcos, TX MSA</b> .....	1 249 763	298 622	233 744	347 404	24 018	27 575	309 002	36 959	15 434	21 525	
<b>American Indian and Alaska Native</b> .....	6 715	1 539	1 092	1 899	190	275	1 659	250	51	199	
<b>American Indian</b> .....	4 464	1 043	816	1 224	101	147	1 012	150	37	113	
Canadian and Latin American .....	1 018	242	91	412	29	29	333	50	23	27	
Mexican American Indian .....	879	218	67	349	29	29	293	43	16	27	
Cherokee .....	1 088	294	259	231	3	41	199	10	10	-	
Cherokee .....	1 045	270	259	231	3	41	199	-	-	-	
Choctaw .....	527	171	84	141	38	14	105	-	-	-	
<b>Bakersfield, CA MSA</b> .....	661 645	157 723	117 825	229 410	15 462	18 511	205 395	29 991	26 447	3 544	
<b>American Indian and Alaska Native</b> .....	9 014	2 257	1 599	3 218	273	207	2 807	140	93	47	
<b>American Indian</b> .....	6 438	1 606	1 274	2 235	188	111	1 890	41	-	41	
Canadian and Latin American .....	1 047	215	144	425	65	11	407	18	-	18	
Mexican American Indian .....	874	194	128	392	44	-	372	-	-	-	
Cherokee .....	1 307	321	301	336	18	42	282	-	-	-	
Cherokee .....	1 262	310	295	321	18	42	269	-	-	-	
Choctaw .....	628	185	155	191	17	7	148	-	-	-	
Choctaw .....	602	159	155	191	17	7	148	-	-	-	
Paiute .....	353	100	69	154	-	5	99	11	-	11	
Paiute .....	348	95	69	154	-	5	99	11	-	11	
<b>Bangor, ME MSA</b> .....	90 842	22 637	17 797	22 564	671	1 745	18 893	5 939	1 059	4 880	
<b>American Indian and Alaska Native</b> .....	1 110	281	67	326	28	64	283	98	-	98	
<b>American Indian</b> .....	985	260	60	280	28	62	248	70	-	70	
Penobscot .....	520	169	29	153	10	22	118	14	-	14	
<b>Barnstable—Yarmouth, MA MSA</b> .....	162 591	45 553	37 638	40 115	1 183	2 718	32 536	3 460	1 854	1 606	
<b>American Indian and Alaska Native</b> .....	1 060	267	133	361	-	32	360	97	43	54	
<b>American Indian</b> .....	878	243	95	267	-	27	279	86	32	54	
Wampanoag .....	596	160	79	158	-	15	170	56	32	24	
Wampanoag .....	461	106	79	108	-	15	130	40	32	8	
<b>Baton Rouge, LA MSA</b> .....	602 894	155 783	112 200	190 008	8 781	10 095	160 512	16 368	6 743	9 625	
<b>American Indian and Alaska Native</b> .....	1 863	452	332	608	56	101	518	63	8	55	
<b>American Indian</b> .....	1 278	334	274	366	26	45	262	63	8	55	
<b>Beaumont—Port Arthur, TX MSA</b> .....	385 090	102 041	76 561	118 024	5 320	5 552	99 505	16 551	15 158	1 393	
<b>American Indian and Alaska Native</b> .....	1 521	460	279	321	40	37	228	142	130	12	
<b>American Indian</b> .....	989	357	204	227	16	4	151	20	8	12	
Cherokee .....	403	155	82	75	5	-	59	7	-	7	
Cherokee .....	403	155	82	75	5	-	59	7	-	7	
<b>Bellingham, WA MSA</b> .....	166 814	41 330	33 951	45 196	1 484	3 613	39 148	4 972	1 134	3 838	
<b>American Indian and Alaska Native</b> .....	4 699	1 056	516	1 757	102	369	1 613	139	88	51	
<b>American Indian</b> .....	4 012	915	429	1 630	100	319	1 494	12	5	7	
Lummi .....	2 368	575	213	1 096	46	176	990	-	-	-	
Puget Sound Salish .....	794	169	76	309	23	94	279	-	-	-	
Nooksack .....	514	135	41	207	16	34	179	-	-	-	
<b>Benton Harbor, MI MSA</b> .....	162 453	43 579	33 019	48 118	1 645	3 368	40 676	4 371	1 610	2 761	
<b>American Indian and Alaska Native</b> .....	786	187	139	255	10	21	226	8	-	8	
<b>American Indian</b> .....	507	128	96	147	4	21	127	-	-	-	
<b>Billings, MT MSA</b> .....	129 352	34 488	27 132	37 421	995	2 542	32 276	2 939	1 652	1 287	
<b>American Indian and Alaska Native</b> .....	4 059	1 000	547	1 463	36	287	1 443	211	78	133	
<b>American Indian</b> .....	3 413	898	496	1 208	29	227	1 207	98	17	81	
Cheyenne .....	487	102	42	141	-	58	160	40	12	28	
Northern Cheyenne .....	399	89	42	110	-	35	127	40	12	28	
Crow .....	934	202	149	405	6	66	402	19	-	19	
Sioux .....	564	187	80	189	-	31	196	10	-	10	
<b>Biloxi—Gulfport—Pascagoula, MS MSA</b> .....	363 988	96 772	71 723	110 983	4 868	7 509	94 202	9 708	3 560	6 148	
<b>American Indian and Alaska Native</b> .....	2 180	500	479	584	59	48	501	84	-	84	
<b>American Indian</b> .....	1 637	408	393	432	38	38	358	66	-	66	
Cherokee .....	443	113	106	130	-	17	86	-	-	-	
Cherokee .....	406	106	98	116	-	17	80	-	-	-	
<b>Binghamton, NY MSA</b> .....	252 320	65 057	51 133	70 306	2 029	4 833	58 268	9 630	3 658	5 972	
<b>American Indian and Alaska Native</b> .....	555	111	106	112	9	23	121	49	36	13	
<b>American Indian</b> .....	369	77	63	66	9	18	75	44	36	8	
<b>Birmingham, AL MSA</b> .....	921 106	251 414	186 086	274 269	12 769	11 511	227 595	20 262	10 986	9 276	
<b>American Indian and Alaska Native</b> .....	2 551	768	454	758	23	56	600	71	27	44	
<b>American Indian</b> .....	1 804	571	329	498	14	36	428	47	27	20	
Cherokee .....	910	305	144	212	10	28	165	26	14	12	
Cherokee .....	609	184	104	159	10	28	115	20	14	6	
<b>Bismarck, ND MSA</b> .....	94 719	25 265	21 156	27 681	500	1 063	23 580	3 011	1 848	1 163	
<b>American Indian and Alaska Native</b> .....	2 666	520	223	1 003	58	155	1 047	310	208	102	
<b>American Indian</b> .....	2 272	454	221	818	56	120	865	261	177	84	
Chippewa .....	334	58	52	61	2	34	51	48	40	8	
Sioux .....	1 133	202	108	414	24	70	473	138	86	52	
Standing Rock Sioux .....	552	99	52	263	24	17	288	36	7	29	
<b>Bloomington, IN MSA</b> .....	120 563	24 931	19 742	23 981	718	1 902	20 902	14 360	1 130	13 230	

Table 62. Household Relationship and Group Quarters Population for Selected American Indian and Alaska Native Tribes (One Tribe Reported): 2000—Con.

[Data based on a sample (except Tables 79 and 80). For information on confidentiality protection, coverage, sampling error, and nonsampling error, see Appendix G. Tribes are shown if respondents reported only one tribe or as American Indian or Alaska Native only and met the specified threshold. For more information, see "How to Use This Census Report"]

Metropolitan Area	Household population							Group quarters population			
	Total	Householder	Relationship to householder					Under 18 years, child and other relatives	Total	Institutionalized population	Non-institutionalized population
			Spouse	Child	Other relatives	Non-relatives					
<b>Bloomington—Normal, IL MSA</b> .....	<b>150 433</b>	<b>35 676</b>	<b>29 215</b>	<b>39 466</b>	<b>929</b>	<b>2 080</b>	<b>34 259</b>	<b>11 301</b>	<b>1 062</b>	<b>10 239</b>	
American Indian and Alaska Native .....	291	44	58	53	-	-	31	38	38	-	
<b>Boise City, ID MSA</b> .....	<b>432 345</b>	<b>112 389</b>	<b>92 433</b>	<b>134 916</b>	<b>5 024</b>	<b>8 224</b>	<b>119 866</b>	<b>10 067</b>	<b>6 600</b>	<b>3 467</b>	
American Indian and Alaska Native .....	3 199	748	569	917	98	175	907	223	179	44	
American Indian .....	2 464	583	436	750	87	127	748	109	72	37	
Cherokee .....	412	84	99	102	13	8	85	18	18	-	
Cherokee .....	371	75	99	70	13	8	53	18	18	-	
<b>Boston—Worcester—Lawrence, MA—NH—ME—CT CMSA</b> .....	<b>5 819 101</b>	<b>1 454 105</b>	<b>1 136 992</b>	<b>1 715 285</b>	<b>76 001</b>	<b>99 159</b>	<b>1 366 373</b>	<b>187 410</b>	<b>75 818</b>	<b>111 592</b>	
American Indian and Alaska Native .....	13 048	3 125	1 815	3 911	312	440	3 352	796	425	371	
American Indian .....	7 784	2 022	1 243	1 921	161	281	1 550	522	301	221	
Blackfeet .....	407	123	78	41	4	25	32	43	13	30	
Canadian and Latin American .....	1 295	320	146	484	93	48	409	36	36	-	
Cherokee .....	924	220	152	203	-	18	175	119	59	60	
Cherokee .....	891	196	152	203	-	18	175	119	59	60	
Iroquois .....	617	190	167	109	9	-	80	16	16	-	
Micmac .....	625	168	113	158	9	41	112	27	27	-	
Micmac .....	625	168	113	158	9	41	112	27	27	-	
Wampanoag .....	455	138	43	124	-	7	92	23	23	-	
Wampanoag .....	351	111	34	86	-	7	61	23	23	-	
<b>Brownsville—Harlingen—San Benito, TX MSA</b> .....	<b>335 227</b>	<b>80 213</b>	<b>60 666</b>	<b>129 403</b>	<b>12 853</b>	<b>5 758</b>	<b>110 964</b>	<b>4 092</b>	<b>3 291</b>	<b>801</b>	
American Indian and Alaska Native .....	1 442	384	255	512	56	12	465	21	21	-	
American Indian .....	843	272	150	216	29	12	229	4	4	-	
Canadian and Latin American .....	479	146	71	142	29	9	158	4	4	-	
Mexican American Indian .....	414	118	59	117	29	9	141	4	4	-	
<b>Bryan—College Station, TX MSA</b> .....	<b>152 415</b>	<b>30 723</b>	<b>23 632</b>	<b>35 925</b>	<b>2 091</b>	<b>2 271</b>	<b>31 707</b>	<b>13 329</b>	<b>2 293</b>	<b>11 036</b>	
American Indian and Alaska Native .....	523	115	102	78	-	-	93	41	-	41	
American Indian .....	409	88	82	42	-	-	52	41	-	41	
<b>Buffalo—Niagara Falls, NY MSA</b> .....	<b>1 170 111</b>	<b>303 215</b>	<b>226 487</b>	<b>354 983</b>	<b>9 766</b>	<b>16 836</b>	<b>279 351</b>	<b>34 952</b>	<b>18 278</b>	<b>16 674</b>	
American Indian and Alaska Native .....	8 085	1 867	1 052	2 866	99	351	2 467	190	102	88	
American Indian .....	6 494	1 561	851	2 237	71	248	1 889	120	55	65	
Iroquois .....	5 530	1 317	706	1 973	65	187	1 684	81	55	26	
Cayuga Nation .....	533	128	48	198	5	8	161	-	-	-	
Mohawk .....	865	154	185	302	-	48	246	14	14	-	
Seneca .....	2 726	722	286	934	48	113	805	32	13	19	
Tuscarora .....	468	100	82	112	9	13	104	28	28	-	
<b>Burlington, VT MSA</b> .....	<b>169 391</b>	<b>41 533</b>	<b>34 041</b>	<b>46 215</b>	<b>1 044</b>	<b>3 061</b>	<b>39 874</b>	<b>7 913</b>	<b>1 366</b>	<b>6 547</b>	
American Indian and Alaska Native .....	809	221	135	172	-	22	138	20	7	13	
American Indian .....	682	176	125	138	-	18	113	20	7	13	
Abenaki Nation of Missisquoi .....	371	102	57	88	-	8	63	12	7	5	
<b>Canton—Massillon, OH MSA</b> .....	<b>406 934</b>	<b>111 273</b>	<b>88 887</b>	<b>119 826</b>	<b>3 766</b>	<b>7 183</b>	<b>98 204</b>	<b>9 309</b>	<b>5 395</b>	<b>3 914</b>	
American Indian and Alaska Native .....	833	196	160	275	5	2	213	13	7	6	
American Indian .....	547	134	121	163	5	2	111	7	7	-	
<b>Casper, WY MSA</b> .....	<b>66 533</b>	<b>17 772</b>	<b>14 089</b>	<b>19 171</b>	<b>510</b>	<b>1 277</b>	<b>16 755</b>	<b>1 555</b>	<b>913</b>	<b>642</b>	
American Indian and Alaska Native .....	852	181	152	250	3	38	230	25	14	11	
American Indian .....	744	163	131	241	3	35	223	16	5	11	
<b>Cedar Rapids, IA MSA</b> .....	<b>191 701</b>	<b>50 638</b>	<b>41 496</b>	<b>55 099</b>	<b>1 030</b>	<b>2 815</b>	<b>47 052</b>	<b>5 066</b>	<b>1 813</b>	<b>3 253</b>	
American Indian and Alaska Native .....	430	118	91	99	12	6	96	-	-	-	
<b>Champaign—Urbana, IL MSA</b> .....	<b>179 669</b>	<b>39 751</b>	<b>31 617</b>	<b>41 651</b>	<b>1 148</b>	<b>2 813</b>	<b>36 765</b>	<b>14 883</b>	<b>1 459</b>	<b>13 424</b>	
American Indian and Alaska Native .....	390	83	28	114	-	8	107	31	6	25	
<b>Charleston—North Charleston, SC MSA</b> .....	<b>549 033</b>	<b>142 118</b>	<b>104 079</b>	<b>160 669</b>	<b>7 681</b>	<b>9 126</b>	<b>138 515</b>	<b>18 940</b>	<b>7 461</b>	<b>11 479</b>	
American Indian and Alaska Native .....	2 365	642	340	554	52	26	494	76	8	68	
American Indian .....	1 444	441	229	350	23	9	279	54	-	54	
Cherokee .....	514	138	118	48	17	-	48	23	-	23	
Cherokee .....	455	114	103	28	17	-	34	23	-	23	
<b>Charleston, WV MSA</b> .....	<b>251 662</b>	<b>71 341</b>	<b>55 648</b>	<b>68 489</b>	<b>2 423</b>	<b>3 401</b>	<b>54 320</b>	<b>3 468</b>	<b>1 664</b>	<b>1 804</b>	
American Indian and Alaska Native .....	532	175	91	201	4	7	143	15	-	15	
American Indian .....	471	160	76	196	4	7	138	6	-	6	
<b>Charlotte—Gastonia—Rock Hill, NC—SC MSA</b> .....	<b>1 499 293</b>	<b>400 719</b>	<b>312 327</b>	<b>429 076</b>	<b>23 318</b>	<b>27 840</b>	<b>372 739</b>	<b>32 144</b>	<b>15 618</b>	<b>16 526</b>	
American Indian and Alaska Native .....	7 392	1 876	1 205	2 443	118	250	2 110	196	71	125	
American Indian .....	5 899	1 509	1 019	2 047	84	163	1 735	124	57	67	
Catawba Indian Nation .....	1 238	264	218	562	8	47	511	-	-	-	
Cherokee .....	1 412	343	198	461	7	42	363	55	18	37	
Cherokee .....	1 313	321	195	441	7	34	346	55	18	37	
Lumbee .....	1 712	535	275	522	54	35	431	29	8	21	
<b>Charlottesville, VA MSA</b> .....	<b>159 576</b>	<b>38 952</b>	<b>30 982</b>	<b>39 874</b>	<b>1 591</b>	<b>2 558</b>	<b>34 679</b>	<b>9 467</b>	<b>2 721</b>	<b>6 746</b>	
<b>Chattanooga, TN—GA MSA</b> .....	<b>465 161</b>	<b>129 803</b>	<b>100 641</b>	<b>130 387</b>	<b>5 811</b>	<b>6 715</b>	<b>107 938</b>	<b>10 238</b>	<b>5 027</b>	<b>5 211</b>	
American Indian and Alaska Native .....	1 415	413	204	437	39	45	344	39	17	22	
American Indian .....	1 019	296	139	341	22	40	279	18	6	12	
Cherokee .....	696	211	118	182	18	33	146	18	6	12	
Cherokee .....	652	206	113	161	18	33	146	18	6	12	
<b>Cheyenne, WY MSA</b> .....	<b>81 607</b>	<b>21 825</b>	<b>17 398</b>	<b>23 255</b>	<b>584</b>	<b>1 568</b>	<b>20 081</b>	<b>3 298</b>	<b>2 634</b>	<b>664</b>	
American Indian and Alaska Native .....	868	219	116	273	34	11	262	35	25	10	
American Indian .....	664	186	95	179	34	-	184	11	9	2	

Table 62. Household Relationship and Group Quarters Population for Selected American Indian and Alaska Native Tribes (One Tribe Reported): 2000—Con.

[Data based on a sample (except Tables 79 and 80). For information on confidentiality protection, coverage, sampling error, and nonsampling error, see Appendix G. Tribes are shown if respondents reported only one tribe or as American Indian or Alaska Native only and met the specified threshold. For more information, see "How to Use This Census Report"]

Metropolitan Area	Household population							Group quarters population			
	Total	Householder	Relationship to householder					Under 18 years, child and other relatives	Total	Institutionalized population	Non-institutionalized population
			Spouse	Child	Other relatives	Non-relatives					
<b>Chicago—Gary—Kenosha, IL—IN—WI</b>											
<b>CMSA</b> .....	<b>9 157 540</b>	<b>2 262 348</b>	<b>1 706 020</b>	<b>2 926 989</b>	<b>215 128</b>	<b>178 103</b>	<b>2 409 719</b>	<b>173 169</b>	<b>84 923</b>	<b>88 246</b>	
American Indian and Alaska Native .....	23 075	5 480	3 401	8 023	753	853	6 736	551	184	367	
American Indian .....	13 082	3 305	2 212	3 890	414	534	3 282	309	61	248	
Apache .....	443	147	70	94	8	25	76	-	-	-	
Canadian and Latin American .....	4 080	1 087	658	1 390	213	227	1 100	22	-	22	
Mexican American Indian .....	3 555	953	557	1 204	199	202	934	17	-	17	
Cherokee .....	2 181	546	502	548	36	61	452	63	-	63	
Cherokee .....	2 073	509	493	486	36	61	414	63	-	63	
Chippewa .....	1 203	303	231	286	39	23	257	14	4	10	
Chippewa .....	805	166	159	190	39	11	174	6	4	2	
Iroquois .....	811	179	153	282	34	21	216	6	6	-	
Oneida Nation of New York .....	615	112	119	225	20	21	172	6	6	-	
Sioux .....	744	157	121	207	32	31	225	7	-	7	
Sioux .....	455	87	58	119	32	9	166	-	-	-	
<b>Chico—Paradise, CA MSA</b> .....	<b>203 171</b>	<b>49 740</b>	<b>38 212</b>	<b>53 465</b>	<b>2 335</b>	<b>4 971</b>	<b>46 923</b>	<b>5 860</b>	<b>1 530</b>	<b>4 330</b>	
American Indian and Alaska Native .....	3 803	883	441	1 213	120	267	1 147	69	37	32	
American Indian .....	3 003	767	371	913	73	203	867	50	26	24	
Cherokee .....	521	171	82	64	6	9	53	24	-	24	
Cherokee .....	504	165	80	64	6	9	53	24	-	24	
Maidu .....	747	173	104	284	15	30	284	-	-	-	
Maidu .....	550	120	83	202	14	19	199	-	-	-	
<b>Cincinnati—Hamilton, OH—KY—IN</b>											
<b>CMSA</b> .....	<b>1 979 202</b>	<b>519 786</b>	<b>403 958</b>	<b>611 310</b>	<b>18 109</b>	<b>29 860</b>	<b>513 753</b>	<b>44 038</b>	<b>25 067</b>	<b>18 971</b>	
American Indian and Alaska Native .....	4 302	1 062	687	1 225	36	146	1 106	137	104	33	
American Indian .....	3 000	798	520	855	21	90	739	83	65	18	
Cherokee .....	1 370	479	251	336	-	30	279	17	17	-	
Cherokee .....	1 320	470	247	318	-	22	266	17	17	-	
<b>Clarksville—Hopkinsville, TN—KY MSA</b>											
<b>MSA</b> .....	<b>207 033</b>	<b>54 663</b>	<b>43 789</b>	<b>64 753</b>	<b>1 954</b>	<b>3 520</b>	<b>57 688</b>	<b>10 468</b>	<b>2 195</b>	<b>8 273</b>	
American Indian and Alaska Native .....	926	243	156	219	13	35	209	88	-	88	
American Indian .....	739	210	119	157	13	27	153	80	-	80	
Cherokee .....	393	107	43	85	-	27	81	41	-	41	
Cherokee .....	393	107	43	85	-	27	81	41	-	41	
<b>Cleveland—Akron, OH CMSA</b> .....	<b>2 945 831</b>	<b>775 337</b>	<b>582 188</b>	<b>889 179</b>	<b>33 082</b>	<b>46 536</b>	<b>728 647</b>	<b>62 584</b>	<b>34 975</b>	<b>27 609</b>	
American Indian and Alaska Native .....	5 345	1 362	822	1 616	90	203	1 351	189	65	124	
American Indian .....	3 700	1 008	623	1 013	55	132	865	175	51	124	
Cherokee .....	1 415	466	204	364	17	30	278	48	48	-	
Cherokee .....	1 381	458	201	354	17	23	268	42	42	-	
<b>Colorado Springs, CO MSA</b> .....	<b>516 929</b>	<b>135 068</b>	<b>109 734</b>	<b>157 605</b>	<b>5 317</b>	<b>9 773</b>	<b>139 025</b>	<b>15 477</b>	<b>3 886</b>	<b>11 591</b>	
American Indian and Alaska Native .....	4 812	1 171	855	1 564	75	221	1 484	193	28	165	
American Indian .....	3 501	888	652	1 071	54	153	1 003	161	14	147	
Apache .....	356	74	66	114	-	17	93	18	-	18	
Cherokee .....	704	238	188	151	-	28	148	6	6	-	
Cherokee .....	653	220	188	129	-	24	126	6	6	-	
Navajo .....	393	76	66	113	13	24	111	30	-	30	
Sioux .....	358	126	50	136	-	-	120	11	-	11	
<b>Columbia, MO MSA</b> .....	<b>135 454</b>	<b>31 665</b>	<b>24 974</b>	<b>33 783</b>	<b>945</b>	<b>2 374</b>	<b>30 062</b>	<b>8 942</b>	<b>1 066</b>	<b>7 876</b>	
American Indian and Alaska Native .....	663	192	76	144	-	26	112	30	15	15	
American Indian .....	421	156	46	73	-	19	49	30	15	15	
<b>Columbia, SC MSA</b> .....	<b>536 691</b>	<b>137 049</b>	<b>101 728</b>	<b>151 521</b>	<b>6 342</b>	<b>8 264</b>	<b>130 223</b>	<b>30 957</b>	<b>11 086</b>	<b>19 871</b>	
American Indian and Alaska Native .....	1 936	568	326	450	30	61	394	178	68	110	
American Indian .....	1 388	391	267	321	22	46	306	119	22	97	
Cherokee .....	609	183	115	109	11	8	126	18	-	18	
Cherokee .....	598	183	115	109	11	8	126	18	-	18	
<b>Columbus, GA—AL MSA</b> .....	<b>274 624</b>	<b>71 001</b>	<b>49 034</b>	<b>82 267</b>	<b>4 581</b>	<b>4 746</b>	<b>71 832</b>	<b>14 910</b>	<b>4 064</b>	<b>10 846</b>	
American Indian and Alaska Native .....	1 548	385	273	368	62	24	343	168	21	147	
American Indian .....	1 179	281	209	297	21	17	281	142	14	128	
Cherokee .....	433	118	66	87	-	14	66	35	14	21	
Cherokee .....	372	103	60	74	-	14	53	35	14	21	
<b>Columbus, OH MSA</b> .....	<b>1 540 157</b>	<b>393 982</b>	<b>300 723</b>	<b>441 989</b>	<b>16 028</b>	<b>27 729</b>	<b>384 381</b>	<b>41 669</b>	<b>22 972</b>	<b>18 697</b>	
American Indian and Alaska Native .....	4 704	1 160	676	1 328	113	190	1 123	182	154	28	
American Indian .....	3 186	788	501	828	76	149	717	98	86	12	
Cherokee .....	1 134	303	222	239	21	69	209	11	5	6	
Cherokee .....	1 074	292	222	220	21	45	190	11	5	6	
<b>Corpus Christi, TX MSA</b> .....	<b>380 783</b>	<b>97 300</b>	<b>71 116</b>	<b>126 238</b>	<b>7 465</b>	<b>7 817</b>	<b>107 150</b>	<b>7 244</b>	<b>3 482</b>	<b>3 762</b>	
American Indian and Alaska Native .....	2 377	601	432	726	72	91	677	50	-	50	
American Indian .....	1 459	415	264	427	32	58	365	50	-	50	
Cherokee .....	355	92	94	104	-	16	98	28	-	28	
Cherokee .....	313	82	82	91	-	16	85	21	-	21	
<b>Corvallis, OR MSA</b> .....	<b>78 153</b>	<b>18 446</b>	<b>15 551</b>	<b>18 369</b>	<b>628</b>	<b>1 344</b>	<b>16 257</b>	<b>5 005</b>	<b>381</b>	<b>4 624</b>	
American Indian and Alaska Native .....	538	123	93	211	-	20	165	28	-	28	
American Indian .....	456	96	93	185	-	12	156	28	-	28	
<b>Cumberland, MD—WV MSA</b> .....	<b>102 008</b>	<b>26 762</b>	<b>21 603</b>	<b>26 203</b>	<b>876</b>	<b>1 415</b>	<b>20 882</b>	<b>6 698</b>	<b>4 650</b>	<b>2 048</b>	
<b>Dallas—Fort Worth, TX CMSA</b> .....	<b>5 221 801</b>	<b>1 329 307</b>	<b>1 034 626</b>	<b>1 612 068</b>	<b>119 093</b>	<b>107 493</b>	<b>1 431 917</b>	<b>82 068</b>	<b>53 325</b>	<b>28 743</b>	
American Indian and Alaska Native .....	30 110	7 336	5 838	8 948	884	938	7 811	737	467	270	
American Indian .....	22 325	5 565	4 574	6 574	558	656	5 605	506	295	211	
Apache .....	619	181	115	158	27	45	119	14	14	-	
Apache .....	522	127	90	149	27	45	119	14	14	-	
Canadian and Latin American .....	2 737	621	522	970	193	153	807	10	5	5	
Mexican American Indian .....	2 308	547	437	823	193	142	715	5	5	-	
Cherokee .....	6 015	1 696	1 298	1 537	64	171	1 259	209	164	45	

**Table 62. Household Relationship and Group Quarters Population for Selected American Indian and Alaska Native Tribes (One Tribe Reported): 2000—Con.**

[Data based on a sample (except Tables 79 and 80). For information on confidentiality protection, coverage, sampling error, and nonsampling error, see Appendix G. Tribes are shown if respondents reported only one tribe or as American Indian or Alaska Native only and met the specified threshold. For more information, see "How to Use This Census Report"]

Metropolitan Area	Household population							Group quarters population			
	Total	Householder	Relationship to householder					Under 18 years, child and other relatives	Total	Institutionalized population	Non-institutionalized population
			Spouse	Child	Other relatives	Non-relatives					
<b>Dallas–Fort Worth, TX CMSA—Con.</b>											
<b>American Indian and Alaska Native—Con.</b>											
<b>American Indian—Con.</b>											
Cherokee—Con.											
Cherokee .....	5 757	1 643	1 245	1 442	62	171	1 188	209	164	45	
Chickasaw .....	1 028	274	204	273	-	16	193	13	-	13	
Choctaw .....	3 965	989	808	1 241	73	65	1 071	47	16	31	
Choctaw .....	3 340	827	645	1 052	52	65	899	47	16	31	
Oklahoma Choctaw .....	557	147	133	168	21	-	167	-	-	-	
Comanche .....	506	76	87	133	7	36	84	14	7	7	
Comanche .....	488	67	78	133	7	36	84	14	7	7	
Creek .....	553	91	159	170	-	-	133	5	-	5	
Muscogee Creek Nation .....	520	91	151	145	-	-	108	5	-	5	
Kiowa .....	365	116	54	77	43	-	96	-	-	-	
Kiowa .....	345	110	40	77	43	-	96	-	-	-	
Navajo .....	476	97	69	132	35	8	139	21	7	14	
Potawatomi .....	380	110	58	135	11	2	127	16	-	16	
Sioux .....	538	129	124	138	16	12	142	-	-	-	
<b>Danville, VA MSA .....</b>	<b>110 156</b>	<b>31 267</b>	<b>22 631</b>	<b>30 742</b>	<b>1 582</b>	<b>1 423</b>	<b>25 105</b>	<b>2 072</b>	<b>1 311</b>	<b>761</b>	
<b>Davenport–Moline–Rock Island, IA–IL MSA .....</b>	<b>359 062</b>	<b>95 869</b>	<b>75 763</b>	<b>104 508</b>	<b>3 126</b>	<b>6 776</b>	<b>88 103</b>	<b>8 533</b>	<b>4 735</b>	<b>3 798</b>	
American Indian and Alaska Native .....	1 390	344	178	532	9	99	431	32	11	21	
American Indian .....	1 038	270	137	397	7	84	333	21	-	21	
<b>Dayton–Springfield, OH MSA .....</b>	<b>950 558</b>	<b>254 472</b>	<b>194 897</b>	<b>272 668</b>	<b>8 239</b>	<b>16 152</b>	<b>229 782</b>	<b>28 694</b>	<b>11 874</b>	<b>16 820</b>	
American Indian and Alaska Native .....	2 314	498	445	523	81	74	494	108	51	57	
American Indian .....	1 589	376	288	359	73	41	366	42	13	29	
Cherokee .....	766	203	145	122	38	10	127	24	-	24	
Cherokee .....	712	194	141	107	38	10	112	18	-	18	
<b>Daytona Beach, FL MSA .....</b>	<b>493 175</b>	<b>136 425</b>	<b>108 373</b>	<b>114 747</b>	<b>6 577</b>	<b>10 483</b>	<b>95 019</b>	<b>15 304</b>	<b>7 577</b>	<b>7 727</b>	
American Indian and Alaska Native .....	1 497	376	320	270	46	42	184	70	27	43	
American Indian .....	1 028	268	240	204	22	13	130	62	27	35	
<b>Decatur, AL MSA .....</b>	<b>145 867</b>	<b>41 900</b>	<b>33 980</b>	<b>44 051</b>	<b>1 513</b>	<b>1 448</b>	<b>36 788</b>	<b>1 934</b>	<b>1 454</b>	<b>480</b>	
American Indian and Alaska Native .....	2 621	659	590	1 116	6	30	838	-	-	-	
American Indian .....	2 237	585	529	923	6	26	713	-	-	-	
Cherokee .....	2 000	537	449	840	6	26	667	-	-	-	
Cherokee .....	519	153	158	148	6	-	121	-	-	-	
Echota Cherokee .....	1 466	383	285	684	-	26	538	-	-	-	
<b>Decatur, IL MSA .....</b>	<b>114 706</b>	<b>31 083</b>	<b>24 013</b>	<b>31 986</b>	<b>955</b>	<b>2 034</b>	<b>27 601</b>	<b>3 569</b>	<b>1 719</b>	<b>1 850</b>	
<b>Denver–Boulder–Greeley, CO CMSA .....</b>	<b>2 581 506</b>	<b>646 207</b>	<b>514 604</b>	<b>737 235</b>	<b>44 029</b>	<b>54 177</b>	<b>646 158</b>	<b>42 743</b>	<b>20 672</b>	<b>22 071</b>	
American Indian and Alaska Native .....	22 291	5 348	3 284	6 597	562	940	5 820	869	411	458	
American Indian .....	16 236	4 069	2 510	4 711	456	636	4 108	544	263	281	
Apache .....	1 084	326	161	230	20	54	211	6	6	-	
Apache .....	773	219	134	168	13	23	154	6	6	-	
Canadian and Latin American .....	2 025	404	276	798	106	102	719	39	22	17	
Mexican American Indian .....	1 397	259	185	575	82	77	518	39	22	17	
Spanish American Indian .....	450	129	61	159	8	19	138	-	-	-	
Cherokee .....	2 322	698	433	614	24	16	514	54	30	24	
Cherokee .....	2 171	660	424	553	24	16	487	54	30	24	
Chippewa .....	703	161	106	160	20	45	134	22	5	17	
Chippewa .....	443	96	67	126	-	24	86	17	-	17	
Navajo .....	1 959	465	252	565	150	103	550	40	14	26	
Pueblo .....	474	106	104	128	7	6	110	11	8	3	
Sioux .....	2 306	556	355	678	35	109	588	189	116	73	
Oglala Sioux .....	516	143	70	133	14	27	112	30	30	-	
Sioux .....	645	139	76	240	-	10	259	59	16	43	
Teton Sioux .....	485	86	100	163	5	32	136	35	22	13	
<b>Des Moines, IA MSA .....</b>	<b>456 022</b>	<b>119 689</b>	<b>96 552</b>	<b>133 117</b>	<b>4 315</b>	<b>7 842</b>	<b>115 591</b>	<b>11 106</b>	<b>5 449</b>	<b>5 657</b>	
American Indian and Alaska Native .....	1 480	324	274	501	27	82	421	38	11	27	
American Indian .....	1 102	242	223	371	12	82	287	20	11	9	
<b>Detroit–Ann Arbor–Flint, MI CMSA .....</b>	<b>5 456 428</b>	<b>1 414 098</b>	<b>1 042 478</b>	<b>1 717 669</b>	<b>74 939</b>	<b>102 234</b>	<b>1 405 731</b>	<b>93 634</b>	<b>49 191</b>	<b>44 443</b>	
American Indian and Alaska Native .....	20 923	5 103	3 332	6 950	316	654	5 727	581	262	319	
American Indian .....	15 259	3 826	2 592	5 121	206	457	4 180	298	131	167	
Blackfeet .....	464	90	62	165	18	20	163	-	-	-	
Canadian and Latin American .....	740	182	124	254	36	41	222	-	-	-	
Mexican American Indian .....	358	69	68	128	29	-	113	-	-	-	
Cherokee .....	3 282	810	599	959	45	118	826	76	34	42	
Cherokee .....	3 136	775	557	948	45	109	802	70	34	36	
Chippewa .....	4 670	1 245	799	1 551	58	131	1 277	141	64	77	
Chippewa .....	2 375	651	413	723	13	79	648	111	56	55	
Saginaw Chippewa .....	396	83	57	153	18	17	92	8	8	-	
Sault Ste. Marie Chippewa .....	1 215	203	203	453	16	9	358	9	-	9	
Iroquois .....	1 004	241	168	330	14	23	309	6	-	6	
Mohawk .....	496	106	100	119	14	6	107	-	-	-	
Lumbee .....	549	132	60	241	-	-	190	19	-	19	
Ottawa .....	592	179	109	187	1	-	147	8	8	-	
Ottawa .....	396	111	75	131	-	-	119	8	8	-	
<b>Dothan, AL MSA .....</b>	<b>137 916</b>	<b>38 979</b>	<b>29 855</b>	<b>40 959</b>	<b>1 488</b>	<b>1 816</b>	<b>35 521</b>	<b>2 816</b>	<b>1 401</b>	<b>1 415</b>	
American Indian and Alaska Native .....	646	175	150	91	15	18	113	8	-	8	
American Indian .....	465	122	117	51	9	16	65	8	-	8	
<b>Dover, DE MSA .....</b>	<b>126 697</b>	<b>33 688</b>	<b>25 573</b>	<b>38 910</b>	<b>1 567</b>	<b>2 637</b>	<b>33 670</b>	<b>3 641</b>	<b>1 250</b>	<b>2 391</b>	
American Indian and Alaska Native .....	1 079	261	214	339	11	67	259	24	14	10	
American Indian .....	760	184	170	217	11	53	170	10	-	10	

**Table 62. Household Relationship and Group Quarters Population for Selected American Indian and Alaska Native Tribes (One Tribe Reported): 2000—Con.**

[Data based on a sample (except Tables 79 and 80). For information on confidentiality protection, coverage, sampling error, and nonsampling error, see Appendix G. Tribes are shown if respondents reported only one tribe or as American Indian or Alaska Native only and met the specified threshold. For more information, see "How to Use This Census Report"]

Metropolitan Area	Household population							Group quarters population		
	Total	Householder	Relationship to householder					Total	Institutionalized population	Non-institutionalized population
			Spouse	Child	Other relatives	Non-relatives	Under 18 years, child and other relatives			
<b>Dubuque, IA MSA</b> .....	<b>89 143</b>	<b>23 199</b>	<b>19 494</b>	<b>26 896</b>	<b>390</b>	<b>913</b>	<b>22 393</b>	<b>4 550</b>	<b>1 208</b>	<b>3 342</b>
<b>Duluth–Superior, MN–WI MSA</b> .....	<b>243 815</b>	<b>63 136</b>	<b>50 328</b>	<b>64 753</b>	<b>1 181</b>	<b>4 237</b>	<b>53 304</b>	<b>10 268</b>	<b>4 211</b>	<b>6 057</b>
<b>American Indian and Alaska Native</b> .....	<b>4 521</b>	<b>1 037</b>	<b>381</b>	<b>1 515</b>	<b>83</b>	<b>204</b>	<b>1 381</b>	<b>362</b>	<b>176</b>	<b>186</b>
<b>American Indian</b> .....	<b>3 729</b>	<b>905</b>	<b>356</b>	<b>1 246</b>	<b>63</b>	<b>160</b>	<b>1 099</b>	<b>226</b>	<b>106</b>	<b>120</b>
Chippewa .....	3 152	799	282	1 080	63	118	990	157	57	100
Bois Forte/Nett Lake Band of Chippewa .....	669	184	43	202	10	22	175	20	5	15
Chippewa .....	791	172	101	253	2	48	223	61	17	44
Fond du Lac .....	410	121	43	152	6	3	132	14	7	7
Minnesota Chippewa .....	233	73	14	86	4	12	75	5	-	5
<b>Eau Claire, WI MSA</b> .....	<b>148 337</b>	<b>37 445</b>	<b>31 026</b>	<b>41 848</b>	<b>789</b>	<b>2 224</b>	<b>35 419</b>	<b>6 190</b>	<b>1 999</b>	<b>4 191</b>
<b>American Indian and Alaska Native</b> .....	<b>779</b>	<b>112</b>	<b>91</b>	<b>238</b>	<b>10</b>	<b>31</b>	<b>235</b>	<b>30</b>	<b>15</b>	<b>15</b>
<b>American Indian</b> .....	<b>545</b>	<b>85</b>	<b>72</b>	<b>169</b>	<b>10</b>	<b>17</b>	<b>166</b>	<b>15</b>	<b>-</b>	<b>15</b>
<b>El Paso, TX MSA</b> .....	<b>679 622</b>	<b>167 276</b>	<b>122 654</b>	<b>253 741</b>	<b>19 877</b>	<b>10 697</b>	<b>213 560</b>	<b>12 731</b>	<b>7 927</b>	<b>4 804</b>
<b>American Indian and Alaska Native</b> .....	<b>4 932</b>	<b>1 258</b>	<b>770</b>	<b>1 965</b>	<b>131</b>	<b>107</b>	<b>1 604</b>	<b>109</b>	<b>63</b>	<b>46</b>
<b>American Indian</b> .....	<b>3 249</b>	<b>855</b>	<b>484</b>	<b>1 262</b>	<b>80</b>	<b>68</b>	<b>1 118</b>	<b>68</b>	<b>22</b>	<b>46</b>
Canadian and Latin American .....	1 068	305	114	475	31	36	420	9	9	-
Mexican American Indian .....	1 003	272	106	463	31	36	411	9	9	-
Pueblo .....	898	193	92	465	24	12	390	13	13	-
Ysleta Del Sur Pueblo of Texas .....	823	172	76	432	24	12	362	13	13	-
<b>Elkhart–Goshen, IN MSA</b> .....	<b>182 791</b>	<b>48 038</b>	<b>38 700</b>	<b>58 249</b>	<b>2 597</b>	<b>4 447</b>	<b>51 207</b>	<b>2 788</b>	<b>1 708</b>	<b>1 080</b>
<b>American Indian and Alaska Native</b> .....	<b>692</b>	<b>155</b>	<b>50</b>	<b>217</b>	<b>11</b>	<b>45</b>	<b>223</b>	<b>17</b>	<b>-</b>	<b>17</b>
<b>Elmira, NY MSA</b> .....	<b>91 070</b>	<b>23 461</b>	<b>17 669</b>	<b>25 718</b>	<b>649</b>	<b>2 096</b>	<b>21 534</b>	<b>5 557</b>	<b>4 233</b>	<b>1 324</b>
<b>American Indian and Alaska Native</b> .....	<b>321</b>	<b>73</b>	<b>40</b>	<b>112</b>	<b>5</b>	<b>24</b>	<b>103</b>	<b>12</b>	<b>12</b>	<b>-</b>
<b>Enid, OK MSA</b> .....	<b>57 813</b>	<b>15 875</b>	<b>13 121</b>	<b>15 947</b>	<b>480</b>	<b>800</b>	<b>14 031</b>	<b>1 724</b>	<b>1 178</b>	<b>546</b>
<b>American Indian and Alaska Native</b> .....	<b>1 345</b>	<b>316</b>	<b>265</b>	<b>466</b>	<b>4</b>	<b>42</b>	<b>439</b>	<b>57</b>	<b>21</b>	<b>36</b>
<b>American Indian</b> .....	<b>1 214</b>	<b>294</b>	<b>263</b>	<b>429</b>	<b>4</b>	<b>37</b>	<b>412</b>	<b>14</b>	<b>14</b>	<b>-</b>
Cherokee .....	353	98	90	100	1	-	79	-	-	-
Cherokee .....	292	79	84	80	1	-	66	-	-	-
Choctaw .....	288	51	50	164	-	7	158	-	-	-
<b>Erie, PA MSA</b> .....	<b>280 843</b>	<b>71 650</b>	<b>55 131</b>	<b>83 839</b>	<b>2 384</b>	<b>4 833</b>	<b>68 517</b>	<b>13 976</b>	<b>6 088</b>	<b>7 888</b>
<b>American Indian and Alaska Native</b> .....	<b>489</b>	<b>96</b>	<b>91</b>	<b>127</b>	<b>12</b>	<b>11</b>	<b>117</b>	<b>28</b>	<b>6</b>	<b>22</b>
<b>American Indian</b> .....	<b>392</b>	<b>78</b>	<b>76</b>	<b>109</b>	<b>7</b>	<b>11</b>	<b>103</b>	<b>12</b>	<b>-</b>	<b>12</b>
<b>Eugene–Springfield, OR MSA</b> .....	<b>322 959</b>	<b>82 869</b>	<b>65 580</b>	<b>82 199</b>	<b>3 550</b>	<b>8 532</b>	<b>71 140</b>	<b>7 436</b>	<b>2 094</b>	<b>5 342</b>
<b>American Indian and Alaska Native</b> .....	<b>3 535</b>	<b>747</b>	<b>599</b>	<b>972</b>	<b>106</b>	<b>216</b>	<b>917</b>	<b>121</b>	<b>24</b>	<b>97</b>
<b>American Indian</b> .....	<b>2 722</b>	<b>584</b>	<b>458</b>	<b>724</b>	<b>76</b>	<b>181</b>	<b>688</b>	<b>76</b>	<b>-</b>	<b>76</b>
Cherokee .....	491	74	163	85	24	12	78	5	-	5
Cherokee .....	488	71	163	85	24	12	78	5	-	5
<b>Evansville–Henderson, IN–KY MSA</b> ..	<b>296 195</b>	<b>80 189</b>	<b>64 056</b>	<b>84 861</b>	<b>2 246</b>	<b>4 154</b>	<b>70 909</b>	<b>8 916</b>	<b>4 364</b>	<b>4 552</b>
<b>American Indian and Alaska Native</b> .....	<b>561</b>	<b>147</b>	<b>103</b>	<b>150</b>	<b>22</b>	<b>41</b>	<b>155</b>	<b>-</b>	<b>-</b>	<b>-</b>
<b>American Indian</b> .....	<b>393</b>	<b>96</b>	<b>59</b>	<b>127</b>	<b>22</b>	<b>27</b>	<b>138</b>	<b>-</b>	<b>-</b>	<b>-</b>
<b>Fargo–Moorhead, ND–MN MSA</b> .....	<b>174 367</b>	<b>42 527</b>	<b>34 636</b>	<b>47 211</b>	<b>967</b>	<b>2 494</b>	<b>40 974</b>	<b>8 140</b>	<b>1 631</b>	<b>6 509</b>
<b>American Indian and Alaska Native</b> .....	<b>2 316</b>	<b>453</b>	<b>299</b>	<b>717</b>	<b>32</b>	<b>143</b>	<b>707</b>	<b>186</b>	<b>35</b>	<b>151</b>
<b>American Indian</b> .....	<b>1 849</b>	<b>393</b>	<b>249</b>	<b>560</b>	<b>22</b>	<b>118</b>	<b>562</b>	<b>146</b>	<b>23</b>	<b>123</b>
Chippewa .....	1 023	236	143	288	-	52	282	77	17	60
Chippewa .....	398	60	75	116	-	36	105	19	7	12
Sioux .....	456	101	37	148	15	43	165	46	6	40
<b>Fayetteville, NC MSA</b> .....	<b>302 963</b>	<b>78 193</b>	<b>58 116</b>	<b>92 451</b>	<b>3 572</b>	<b>6 014</b>	<b>82 436</b>	<b>18 491</b>	<b>1 429</b>	<b>17 062</b>
<b>American Indian and Alaska Native</b> .....	<b>4 696</b>	<b>1 129</b>	<b>817</b>	<b>1 385</b>	<b>68</b>	<b>164</b>	<b>1 274</b>	<b>246</b>	<b>17</b>	<b>229</b>
<b>American Indian</b> .....	<b>3 575</b>	<b>912</b>	<b>624</b>	<b>1 169</b>	<b>56</b>	<b>115</b>	<b>1 048</b>	<b>138</b>	<b>-</b>	<b>138</b>
Cherokee .....	566	132	101	161	-	15	139	15	-	15
Cherokee .....	552	118	101	161	-	15	139	15	-	15
Lumbee .....	1 627	406	334	555	39	70	530	8	-	8
<b>Fayetteville–Springdale–Rogers, AR MSA</b>	<b>311 121</b>	<b>83 439</b>	<b>69 229</b>	<b>89 009</b>	<b>3 822</b>	<b>5 374</b>	<b>78 644</b>	<b>8 139</b>	<b>3 115</b>	<b>5 024</b>
<b>American Indian and Alaska Native</b> .....	<b>4 954</b>	<b>1 098</b>	<b>1 043</b>	<b>1 707</b>	<b>91</b>	<b>174</b>	<b>1 627</b>	<b>65</b>	<b>-</b>	<b>65</b>
<b>American Indian</b> .....	<b>4 160</b>	<b>930</b>	<b>917</b>	<b>1 353</b>	<b>78</b>	<b>162</b>	<b>1 275</b>	<b>24</b>	<b>-</b>	<b>24</b>
Cherokee .....	2 878	662	646	887	67	88	863	24	-	24
Cherokee .....	2 762	614	622	860	67	81	836	24	-	24
Choctaw .....	245	45	42	76	-	15	57	-	-	-
Choctaw .....	239	43	42	72	-	15	55	-	-	-
<b>Flagstaff, AZ–UT MSA</b> .....	<b>122 366</b>	<b>28 802</b>	<b>21 907</b>	<b>38 201</b>	<b>2 412</b>	<b>2 570</b>	<b>34 347</b>	<b>3 174</b>	<b>442</b>	<b>2 732</b>
<b>American Indian and Alaska Native</b> .....	<b>32 882</b>	<b>6 923</b>	<b>3 957</b>	<b>14 374</b>	<b>1 408</b>	<b>889</b>	<b>13 231</b>	<b>375</b>	<b>273</b>	<b>102</b>
<b>American Indian</b> .....	<b>32 123</b>	<b>6 786</b>	<b>3 840</b>	<b>14 088</b>	<b>1 399</b>	<b>828</b>	<b>13 004</b>	<b>352</b>	<b>269</b>	<b>83</b>
Navajo .....	28 884	6 139	3 358	12 993	1 252	668	11 847	232	195	37
Pueblo .....	1 586	386	271	528	90	40	530	13	-	13
Hopi .....	1 479	381	221	503	81	40	514	13	-	13
Yuman .....	468	109	49	207	5	15	214	-	-	-
Havasupai .....	434	98	45	203	3	13	199	-	-	-
<b>Florence, AL MSA</b> .....	<b>142 950</b>	<b>41 386</b>	<b>33 308</b>	<b>40 200</b>	<b>1 082</b>	<b>1 335</b>	<b>32 864</b>	<b>2 296</b>	<b>1 368</b>	<b>928</b>
<b>American Indian and Alaska Native</b> .....	<b>358</b>	<b>99</b>	<b>85</b>	<b>99</b>	<b>-</b>	<b>-</b>	<b>99</b>	<b>-</b>	<b>-</b>	<b>-</b>
<b>Florence, SC MSA</b> .....	<b>125 761</b>	<b>34 120</b>	<b>23 828</b>	<b>39 267</b>	<b>1 684</b>	<b>2 116</b>	<b>31 991</b>	<b>3 876</b>	<b>2 099</b>	<b>1 777</b>
<b>Fort Collins–Loveland, CO MSA</b> .....	<b>251 494</b>	<b>63 682</b>	<b>53 366</b>	<b>67 343</b>	<b>1 966</b>	<b>4 142</b>	<b>58 451</b>	<b>7 122</b>	<b>1 446</b>	<b>5 676</b>
<b>American Indian and Alaska Native</b> .....	<b>1 875</b>	<b>446</b>	<b>267</b>	<b>519</b>	<b>5</b>	<b>79</b>	<b>494</b>	<b>81</b>	<b>11</b>	<b>70</b>
<b>American Indian</b> .....	<b>1 319</b>	<b>341</b>	<b>196</b>	<b>422</b>	<b>-</b>	<b>58</b>	<b>388</b>	<b>34</b>	<b>-</b>	<b>34</b>
<b>Fort Myers–Cape Coral, FL MSA</b> .....	<b>440 888</b>	<b>128 423</b>	<b>106 142</b>	<b>97 151</b>	<b>6 469</b>	<b>9 369</b>	<b>84 106</b>	<b>5 617</b>	<b>4 168</b>	<b>1 449</b>
<b>American Indian and Alaska Native</b> .....	<b>1 340</b>	<b>325</b>	<b>268</b>	<b>342</b>	<b>52</b>	<b>20</b>	<b>360</b>	<b>27</b>	<b>27</b>	<b>-</b>
<b>American Indian</b> .....	<b>867</b>	<b>233</b>	<b>191</b>	<b>184</b>	<b>46</b>	<b>20</b>	<b>186</b>	<b>10</b>	<b>10</b>	<b>-</b>

**Table 62. Household Relationship and Group Quarters Population for Selected American Indian and Alaska Native Tribes (One Tribe Reported): 2000—Con.**

[Data based on a sample (except Tables 79 and 80). For information on confidentiality protection, coverage, sampling error, and nonsampling error, see Appendix G. Tribes are shown if respondents reported only one tribe or as American Indian or Alaska Native only and met the specified threshold. For more information, see "How to Use This Census Report"]

Metropolitan Area	Household population							Group quarters population			
	Total	Householder	Relationship to householder					Under 18 years, child and other relatives	Total	Institutionalized population	Non-institutionalized population
			Spouse	Child	Other relatives	Non-relatives					
<b>Fort Pierce--Port St. Lucie, FL MSA ..</b>	<b>319 426</b>	<b>90 803</b>	<b>74 756</b>	<b>74 474</b>	<b>4 859</b>	<b>6 784</b>	<b>64 754</b>	<b>6 051</b>	<b>4 214</b>	<b>1 837</b>	
American Indian and Alaska Native .....	988	149	265	371	11	46	315	31	31	-	
American Indian .....	774	137	194	332	11	28	280	-	-	-	
<b>Fort Smith, AR--OK MSA .....</b>	<b>207 290</b>	<b>57 142</b>	<b>45 224</b>	<b>62 611</b>	<b>2 750</b>	<b>3 170</b>	<b>54 434</b>	<b>3 273</b>	<b>2 484</b>	<b>789</b>	
American Indian and Alaska Native .....	10 865	2 763	2 136	4 151	123	144	3 754	57	38	19	
American Indian .....	9 903	2 566	1 971	3 782	114	101	3 370	52	38	14	
Cherokee .....	7 965	2 092	1 564	3 083	61	74	2 736	52	38	14	
Cherokee .....	7 833	2 073	1 529	3 027	58	74	2 683	52	38	14	
Choctaw .....	856	219	176	298	31	24	254	-	-	-	
Choctaw .....	737	184	158	253	31	24	217	-	-	-	
Creek .....	230	58	58	85	-	3	78	-	-	-	
Muscogee Creek Nation .....	230	58	58	85	-	3	78	-	-	-	
<b>Fort Walton Beach, FL MSA .....</b>	<b>170 498</b>	<b>46 858</b>	<b>38 020</b>	<b>46 962</b>	<b>1 527</b>	<b>2 842</b>	<b>40 857</b>	<b>5 455</b>	<b>3 498</b>	<b>1 957</b>	
American Indian and Alaska Native .....	854	271	163	231	-	8	159	36	17	19	
American Indian .....	687	216	143	222	-	8	150	30	11	19	
<b>Fort Wayne, IN MSA .....</b>	<b>502 141</b>	<b>133 043</b>	<b>106 135</b>	<b>160 277</b>	<b>4 053</b>	<b>8 289</b>	<b>136 067</b>	<b>8 827</b>	<b>5 619</b>	<b>3 208</b>	
American Indian and Alaska Native .....	1 598	411	303	469	21	87	415	9	9	-	
American Indian .....	1 183	301	243	340	4	49	309	9	9	-	
Miami .....	349	90	71	100	-	11	79	-	-	-	
<b>Fresno, CA MSA .....</b>	<b>922 516</b>	<b>217 379</b>	<b>160 275</b>	<b>326 383</b>	<b>26 380</b>	<b>29 114</b>	<b>284 284</b>	<b>25 771</b>	<b>18 738</b>	<b>7 033</b>	
American Indian and Alaska Native .....	15 754	3 414	2 141	5 917	580	919	5 260	484	345	139	
American Indian .....	11 085	2 401	1 544	4 102	411	671	3 554	362	266	96	
Apache .....	548	79	52	192	6	28	171	21	21	-	
Apache .....	453	59	52	173	6	28	150	16	16	-	
Canadian and Latin American .....	3 180	565	362	1 306	209	356	1 238	57	50	7	
Mexican American Indian .....	3 033	540	350	1 247	209	347	1 165	49	42	7	
Cherokee .....	1 354	320	297	371	19	49	342	41	27	14	
Cherokee .....	1 318	303	292	357	19	49	328	41	27	14	
Choctaw .....	367	115	55	83	25	15	53	11	11	-	
Choctaw .....	349	110	46	83	25	15	53	11	11	-	
Mono .....	1 033	268	69	443	20	82	335	20	11	9	
Mono .....	973	255	69	415	20	81	331	20	11	9	
Yokuts .....	988	156	160	493	36	11	390	20	20	-	
Picayune Rancheria of Chukchansi Indians .....	617	82	117	248	36	11	216	15	15	-	
<b>Gadsden, AL MSA .....</b>	<b>103 459</b>	<b>29 620</b>	<b>22 465</b>	<b>29 283</b>	<b>1 326</b>	<b>1 317</b>	<b>23 931</b>	<b>2 050</b>	<b>1 473</b>	<b>577</b>	
American Indian and Alaska Native .....	375	126	41	170	4	-	143	6	6	-	
American Indian .....	357	110	39	170	4	-	143	6	6	-	
<b>Gainesville, FL MSA .....</b>	<b>217 955</b>	<b>48 100</b>	<b>34 882</b>	<b>49 340</b>	<b>2 188</b>	<b>3 786</b>	<b>42 608</b>	<b>12 841</b>	<b>2 357</b>	<b>10 484</b>	
American Indian and Alaska Native .....	420	108	72	48	10	9	50	11	7	4	
<b>Glens Falls, NY MSA .....</b>	<b>124 345</b>	<b>33 048</b>	<b>26 201</b>	<b>35 219</b>	<b>1 176</b>	<b>2 458</b>	<b>29 387</b>	<b>5 042</b>	<b>3 963</b>	<b>1 079</b>	
American Indian and Alaska Native .....	296	56	56	66	24	22	52	20	20	-	
<b>Goldsboro, NC MSA .....</b>	<b>113 329</b>	<b>30 310</b>	<b>22 459</b>	<b>33 351</b>	<b>1 568</b>	<b>2 066</b>	<b>28 991</b>	<b>4 622</b>	<b>3 014</b>	<b>1 608</b>	
<b>Grand Forks, ND--MN MSA .....</b>	<b>97 478</b>	<b>23 881</b>	<b>19 611</b>	<b>27 916</b>	<b>346</b>	<b>1 249</b>	<b>23 409</b>	<b>5 923</b>	<b>1 314</b>	<b>4 609</b>	
American Indian and Alaska Native .....	1 912	349	232	664	46	133	667	94	30	64	
American Indian .....	1 593	295	190	530	44	123	534	66	30	36	
Chippewa .....	1 056	173	114	381	19	92	384	37	30	7	
Chippewa .....	494	84	36	175	19	64	170	7	7	-	
Turtle Mountain Band .....	479	78	70	174	-	24	182	14	7	7	
<b>Grand Junction, CO MSA .....</b>	<b>116 255</b>	<b>31 729</b>	<b>25 736</b>	<b>32 345</b>	<b>1 176</b>	<b>2 080</b>	<b>28 061</b>	<b>3 291</b>	<b>1 198</b>	<b>2 093</b>	
American Indian and Alaska Native .....	1 154	255	154	371	9	34	345	117	52	65	
American Indian .....	840	167	146	272	9	6	267	77	41	36	
<b>Grand Rapids--Muskegon--Holland, MI MSA .....</b>	<b>1 088 514</b>	<b>280 557</b>	<b>224 924</b>	<b>351 662</b>	<b>10 611</b>	<b>20 805</b>	<b>300 989</b>	<b>29 666</b>	<b>14 057</b>	<b>15 609</b>	
American Indian and Alaska Native .....	5 756	1 306	910	1 785	107	270	1 477	188	140	48	
American Indian .....	4 432	1 038	763	1 388	52	198	1 123	116	88	28	
Cherokee .....	464	151	87	112	4	32	89	37	27	10	
Cherokee .....	453	143	87	112	4	32	89	34	24	10	
Chippewa .....	1 291	280	250	415	22	32	344	19	16	3	
Chippewa .....	462	68	76	156	15	4	133	3	-	3	
Ottawa .....	1 190	271	214	341	9	58	230	30	23	7	
Ottawa .....	705	100	116	225	9	56	145	17	17	-	
Potawatomi .....	367	71	56	115	4	17	116	-	-	-	
<b>Great Falls, MT MSA .....</b>	<b>80 357</b>	<b>21 675</b>	<b>17 292</b>	<b>23 360</b>	<b>563</b>	<b>1 327</b>	<b>20 388</b>	<b>1 953</b>	<b>1 291</b>	<b>662</b>	
American Indian and Alaska Native .....	3 061	663	432	1 097	15	113	1 007	251	235	16	
American Indian .....	2 428	561	408	846	15	82	766	139	127	12	
Blackfeet .....	607	145	106	236	7	11	224	44	41	3	
Chippewa .....	450	116	71	120	-	23	99	10	10	-	
Little Shell Chippewa .....	280	63	55	107	-	18	88	-	-	-	
Rocky Boy's Chippewa Cree .....	570	131	112	170	8	24	155	29	29	-	
<b>Green Bay, WI MSA .....</b>	<b>226 778</b>	<b>57 892</b>	<b>47 467</b>	<b>67 789</b>	<b>1 553</b>	<b>3 516</b>	<b>57 787</b>	<b>7 779</b>	<b>3 826</b>	<b>3 953</b>	
American Indian and Alaska Native .....	5 193	1 220	520	1 817	83	306	1 751	222	186	36	
American Indian .....	4 602	1 140	487	1 638	83	260	1 556	73	46	27	
Chippewa .....	400	78	56	131	-	6	117	21	13	8	
Iroquois .....	2 615	721	218	917	66	149	866	36	24	12	
Oneida Nation of New York .....	2 606	721	209	917	66	149	866	36	24	12	
Menominee .....	547	105	59	175	5	83	179	9	9	-	
<b>Greensboro--Winston-Salem--High Point, NC MSA .....</b>	<b>1 251 509</b>	<b>342 785</b>	<b>264 982</b>	<b>346 183</b>	<b>17 182</b>	<b>20 607</b>	<b>294 507</b>	<b>32 411</b>	<b>11 303</b>	<b>21 108</b>	
American Indian and Alaska Native .....	5 096	1 398	967	1 389	52	226	1 125	98	48	50	
American Indian .....	3 599	1 018	707	937	27	137	790	61	29	32	



Table 62. Household Relationship and Group Quarters Population for Selected American Indian and Alaska Native Tribes (One Tribe Reported): 2000—Con.

[Data based on a sample (except Tables 79 and 80). For information on confidentiality protection, coverage, sampling error, and nonsampling error, see Appendix G. Tribes are shown if respondents reported only one tribe or as American Indian or Alaska Native only and met the specified threshold. For more information, see "How to Use This Census Report"]

Metropolitan Area	Household population							Group quarters population		
	Total	Householder	Relationship to householder					Total	Institutionalized population	Non-institutionalized population
			Spouse	Child	Other relatives	Non-relatives	Under 18 years, child and other relatives			
<b>Greensboro–Winston-Salem–High Point, NC MSA—Con.</b>										
<b>American Indian and Alaska Native—Con.</b>										
<b>American Indian—Con.</b>										
Canadian and Latin American .....	379	73	44	145	12	36	108	-	-	-
Cherokee .....	981	297	160	261	13	31	230	17	12	5
Cherokee .....	834	254	134	204	7	31	178	17	12	5
Lumbee .....	1 181	345	280	269	2	50	231	14	7	7
<b>Greenville, NC MSA .....</b>	<b>133 798</b>	<b>32 643</b>	<b>23 289</b>	<b>35 249</b>	<b>1 754</b>	<b>2 510</b>	<b>30 788</b>	<b>6 348</b>	<b>900</b>	<b>5 448</b>
American Indian and Alaska Native .....	550	137	92	163	15	-	143	12	-	12
American Indian .....	439	119	70	155	6	-	126	6	-	6
<b>Greenville–Spartanburg–Anderson, SC MSA .....</b>	<b>962 441</b>	<b>263 289</b>	<b>203 656</b>	<b>271 594</b>	<b>12 522</b>	<b>14 926</b>	<b>230 917</b>	<b>29 073</b>	<b>9 721</b>	<b>19 352</b>
American Indian and Alaska Native .....	2 023	509	416	461	19	90	411	74	25	49
American Indian .....	1 531	393	357	349	6	58	278	54	18	36
Cherokee .....	786	170	196	177	-	32	137	32	11	21
Cherokee .....	724	156	179	146	-	32	106	32	11	21
<b>Harrisburg–Lebanon–Carlisle, PA MSA .....</b>	<b>629 401</b>	<b>168 087</b>	<b>134 643</b>	<b>175 301</b>	<b>5 419</b>	<b>9 739</b>	<b>144 151</b>	<b>25 618</b>	<b>15 038</b>	<b>10 580</b>
American Indian and Alaska Native .....	898	216	147	234	2	41	181	29	16	13
American Indian .....	579	155	79	153	2	17	141	15	9	6
<b>Hartford, CT MSA .....</b>	<b>1 183 110</b>	<b>306 613</b>	<b>236 669</b>	<b>343 158</b>	<b>13 321</b>	<b>19 928</b>	<b>281 997</b>	<b>46 341</b>	<b>23 658</b>	<b>22 683</b>
American Indian and Alaska Native .....	2 398	471	427	610	20	120	475	165	122	43
American Indian .....	1 463	293	291	319	8	86	264	113	77	36
<b>Hattiesburg, MS MSA .....</b>	<b>111 674</b>	<b>28 200</b>	<b>20 452</b>	<b>32 267</b>	<b>1 424</b>	<b>1 819</b>	<b>28 057</b>	<b>5 873</b>	<b>1 666</b>	<b>4 207</b>
<b>Hickory–Morganton–Lenoir, NC MSA</b>	<b>341 851</b>	<b>96 169</b>	<b>76 166</b>	<b>94 975</b>	<b>4 612</b>	<b>6 181</b>	<b>79 961</b>	<b>7 130</b>	<b>5 268</b>	<b>1 862</b>
American Indian and Alaska Native .....	1 218	352	171	337	-	84	342	32	26	6
American Indian .....	975	289	140	244	-	82	244	26	20	6
Cherokee .....	308	90	21	90	-	31	76	7	7	-
<b>Honolulu, HI MSA .....</b>	<b>876 156</b>	<b>207 147</b>	<b>159 767</b>	<b>254 507</b>	<b>36 351</b>	<b>24 867</b>	<b>201 952</b>	<b>30 817</b>	<b>6 155</b>	<b>24 662</b>
American Indian and Alaska Native .....	1 881	469	344	511	34	60	288	281	32	249
American Indian .....	1 370	374	277	196	20	52	180	233	32	201
<b>Houma, LA MSA .....</b>	<b>194 477</b>	<b>51 894</b>	<b>40 044</b>	<b>64 567</b>	<b>2 860</b>	<b>3 468</b>	<b>53 864</b>	<b>3 131</b>	<b>2 065</b>	<b>1 066</b>
American Indian and Alaska Native .....	7 098	1 616	1 043	3 145	182	199	2 650	50	50	-
American Indian .....	5 404	1 213	800	2 395	162	145	1 981	22	22	-
United Houma Nation .....	3 909	869	533	1 812	132	113	1 521	16	16	-
<b>Houston–Galveston–Brazoria, TX CMSA .....</b>	<b>4 669 571</b>	<b>1 178 163</b>	<b>904 294</b>	<b>1 527 590</b>	<b>115 712</b>	<b>92 511</b>	<b>1 330 957</b>	<b>73 756</b>	<b>50 751</b>	<b>23 005</b>
American Indian and Alaska Native .....	20 644	5 120	3 670	7 276	447	557	6 156	257	189	68
American Indian .....	13 700	3 623	2 595	4 421	244	345	3 773	179	130	49
Apache .....	518	267	74	97	24	-	87	-	-	-
Apache .....	372	194	51	55	24	-	37	-	-	-
Canadian and Latin American .....	3 155	743	489	1 194	113	141	1 001	46	30	16
Mexican American Indian .....	2 614	625	392	1 023	83	117	879	46	30	16
Cherokee .....	3 095	910	636	769	36	54	669	68	42	26
Cherokee .....	2 845	859	585	647	36	54	554	68	42	26
Choctaw .....	1 476	416	283	562	9	20	442	-	-	-
Choctaw .....	1 120	327	226	380	9	20	307	-	-	-
<b>Huntington–Ashland, WV–KY–OH MSA .....</b>	<b>315 538</b>	<b>89 583</b>	<b>71 194</b>	<b>87 618</b>	<b>3 071</b>	<b>4 031</b>	<b>68 934</b>	<b>7 285</b>	<b>4 266</b>	<b>3 019</b>
American Indian and Alaska Native .....	608	123	134	119	4	17	118	35	30	5
American Indian .....	475	92	97	92	4	17	91	25	20	5
<b>Huntsville, AL MSA .....</b>	<b>342 376</b>	<b>94 234</b>	<b>74 540</b>	<b>100 310</b>	<b>3 529</b>	<b>3 880</b>	<b>85 681</b>	<b>9 899</b>	<b>4 409</b>	<b>5 490</b>
American Indian and Alaska Native .....	2 734	646	635	1 030	14	35	832	65	43	22
American Indian .....	2 337	492	571	956	7	35	757	65	43	22
Cherokee .....	1 803	391	454	734	7	7	564	46	31	15
Cherokee .....	922	164	248	354	-	7	299	31	31	-
Echota Cherokee .....	799	218	171	350	7	-	243	15	-	15
<b>Indianapolis, IN MSA .....</b>	<b>1 607 486</b>	<b>423 736</b>	<b>326 333</b>	<b>479 724</b>	<b>16 597</b>	<b>31 069</b>	<b>416 398</b>	<b>35 079</b>	<b>24 384</b>	<b>10 695</b>
American Indian and Alaska Native .....	4 456	1 237	712	1 166	81	187	1 042	158	105	53
American Indian .....	3 031	926	490	746	55	93	646	109	71	38
Cherokee .....	1 188	393	152	186	-	27	148	30	21	9
Cherokee .....	1 165	385	152	182	-	27	148	30	21	9
<b>Iowa City, IA MSA .....</b>	<b>111 006</b>	<b>23 839</b>	<b>19 558</b>	<b>25 326</b>	<b>482</b>	<b>1 519</b>	<b>21 816</b>	<b>8 084</b>	<b>1 604</b>	<b>6 480</b>
<b>Jackson, MI MSA .....</b>	<b>158 422</b>	<b>41 166</b>	<b>31 879</b>	<b>46 371</b>	<b>1 352</b>	<b>3 009</b>	<b>39 564</b>	<b>10 061</b>	<b>8 556</b>	<b>1 505</b>
American Indian and Alaska Native .....	677	127	115	266	-	11	256	58	51	7
American Indian .....	455	88	102	150	-	11	147	26	19	7
<b>Jackson, MS MSA .....</b>	<b>440 801</b>	<b>113 659</b>	<b>77 686</b>	<b>139 712</b>	<b>6 991</b>	<b>7 789</b>	<b>118 605</b>	<b>17 167</b>	<b>9 245</b>	<b>7 922</b>
American Indian and Alaska Native .....	969	236	111	402	-	29	328	43	27	16
American Indian .....	667	174	74	274	-	19	254	10	10	-
<b>Jackson, TN MSA .....</b>	<b>107 377</b>	<b>28 981</b>	<b>21 165</b>	<b>31 440</b>	<b>1 391</b>	<b>1 512</b>	<b>26 856</b>	<b>4 429</b>	<b>1 480</b>	<b>2 949</b>
<b>Jacksonville, FL MSA .....</b>	<b>1 100 491</b>	<b>293 791</b>	<b>220 316</b>	<b>323 910</b>	<b>15 538</b>	<b>22 071</b>	<b>280 751</b>	<b>20 175</b>	<b>9 609</b>	<b>10 566</b>
American Indian and Alaska Native .....	3 828	1 010	606	1 058	73	234	883	141	52	89
American Indian .....	2 575	678	483	681	35	139	570	112	45	67
Cherokee .....	1 119	312	172	340	18	72	296	18	-	18
Cherokee .....	1 081	293	172	321	18	72	277	18	-	18

Table 62. Household Relationship and Group Quarters Population for Selected American Indian and Alaska Native Tribes (One Tribe Reported): 2000—Con.

[Data based on a sample (except Tables 79 and 80). For information on confidentiality protection, coverage, sampling error, and nonsampling error, see Appendix G. Tribes are shown if respondents reported only one tribe or as American Indian or Alaska Native only and met the specified threshold. For more information, see "How to Use This Census Report"]

Metropolitan Area	Household population							Group quarters population			
	Total	Householder	Relationship to householder					Under 18 years, child and other relatives	Total	Institutionalized population	Non-institutionalized population
			Spouse	Child	Other relatives	Non-relatives					
<b>Jacksonville, NC MSA</b> .....	150 355	36 892	30 008	42 527	1 400	2 789	38 729	19 396	363	19 033	
American Indian and Alaska Native .....	1 157	278	141	319	20	44	305	233	-	233	
American Indian .....	818	184	129	173	20	19	163	196	-	196	
<b>Jamestown, NY MSA</b> .....	139 750	36 146	28 432	39 967	944	2 795	32 942	6 396	3 021	3 375	
American Indian and Alaska Native .....	630	141	109	150	7	26	144	43	25	18	
American Indian .....	445	90	88	120	-	16	112	29	19	10	
Iroquois .....	361	65	59	96	-	16	92	29	19	10	
<b>Janesville-Beloit, WI MSA</b> .....	152 307	40 670	31 965	45 999	1 458	3 295	39 051	3 477	1 846	1 631	
American Indian and Alaska Native .....	513	85	87	164	4	22	145	12	12	-	
American Indian .....	402	61	69	135	2	16	129	12	12	-	
<b>Johnson City-Kingsport-Bristol, TN-VA MSA</b> .....	480 091	139 327	113 508	125 319	4 465	5 645	100 973	11 348	5 986	5 362	
American Indian and Alaska Native .....	1 038	286	204	315	10	-	269	28	8	20	
American Indian .....	821	238	162	247	3	-	206	20	-	20	
Cherokee .....	523	136	114	136	3	-	110	-	-	-	
Cherokee .....	496	129	114	127	3	-	101	-	-	-	
<b>Johnstown, PA MSA</b> .....	232 621	63 033	50 470	64 916	1 732	3 119	48 817	11 697	7 588	4 109	
American Indian and Alaska Native .....	199	44	54	29	-	27	18	18	18	-	
<b>Jonesboro, AR MSA</b> .....	82 148	22 283	17 299	22 716	1 113	1 059	19 584	2 820	886	1 934	
<b>Joplin, MO MSA</b> .....	157 322	42 876	34 598	45 384	1 559	3 120	39 548	3 591	1 488	2 103	
American Indian and Alaska Native .....	2 575	667	472	856	37	53	770	67	26	41	
American Indian .....	2 206	607	425	732	37	39	646	17	6	11	
Cherokee .....	1 257	339	259	393	31	22	337	6	6	-	
Cherokee .....	1 161	296	231	378	31	22	337	6	6	-	
Iroquois .....	251	60	25	121	6	7	113	-	-	-	
<b>Kalamazoo-Battle Creek, MI MSA</b> .....	452 851	115 099	89 080	128 723	4 208	9 231	110 666	17 194	4 759	12 435	
American Indian and Alaska Native .....	2 693	513	415	770	48	115	706	131	80	51	
American Indian .....	1 867	380	292	559	20	84	542	41	7	34	
Cherokee .....	383	59	79	71	6	12	64	10	-	10	
Cherokee .....	369	57	72	66	6	12	60	10	-	10	
Chippewa .....	345	104	57	99	4	6	76	14	-	14	
Potawatomi .....	436	91	70	130	7	19	171	-	-	-	
<b>Kansas City, MO-KS MSA</b> .....	1 776 062	469 243	365 593	534 141	20 223	31 048	461 461	32 138	22 735	9 403	
American Indian and Alaska Native .....	9 034	2 216	1 460	2 378	176	386	2 068	364	336	28	
American Indian .....	7 142	1 812	1 182	1 875	142	297	1 610	243	225	18	
Canadian and Latin American .....	431	76	50	129	-	28	86	34	34	-	
Cherokee .....	2 599	755	441	628	50	106	535	54	46	8	
Cherokee .....	2 340	673	431	525	43	104	428	44	36	8	
Choctaw .....	310	59	55	43	31	-	19	-	-	-	
Potawatomi .....	361	83	61	117	-	10	110	16	16	-	
Sioux .....	415	96	70	119	7	15	101	16	16	-	
<b>Killeen-Temple, TX MSA</b> .....	312 952	78 125	62 804	95 104	3 601	5 792	86 527	25 943	12 058	13 885	
American Indian and Alaska Native .....	2 279	517	385	717	43	90	704	260	-	260	
American Indian .....	1 763	465	287	508	28	74	490	217	-	217	
Cherokee .....	405	113	95	140	-	8	139	15	-	15	
Cherokee .....	392	100	95	140	-	8	139	15	-	15	
<b>Knoxville, TN MSA</b> .....	687 249	190 416	152 760	183 170	7 256	8 297	151 984	17 021	6 357	10 664	
American Indian and Alaska Native .....	2 238	614	392	585	26	65	451	63	22	41	
American Indian .....	1 816	486	337	477	19	37	376	54	22	32	
Cherokee .....	1 171	345	237	248	9	14	194	22	22	-	
Cherokee .....	1 046	310	225	198	9	14	169	4	4	-	
<b>Kokomo, IN MSA</b> .....	101 541	28 520	22 540	29 722	762	1 650	25 340	1 366	1 175	191	
<b>La Crosse, WI-MN MSA</b> .....	126 838	31 230	25 781	34 788	694	1 948	29 886	5 730	1 863	3 867	
American Indian and Alaska Native .....	668	151	74	178	24	80	174	55	43	12	
American Indian .....	542	132	46	152	24	75	153	41	29	12	
<b>Lafayette, LA MSA</b> .....	385 647	101 211	73 635	127 313	4 110	6 876	107 793	8 154	5 247	2 907	
American Indian and Alaska Native .....	868	215	121	327	9	29	282	18	5	13	
American Indian .....	616	155	96	244	-	24	213	5	5	-	
<b>Lafayette, IN MSA</b> .....	182 821	41 715	33 982	45 519	1 538	3 170	39 253	15 987	2 455	13 532	
American Indian and Alaska Native .....	658	122	99	234	-	22	209	41	-	41	
American Indian .....	532	97	93	198	-	11	173	21	-	21	
<b>Lake Charles, LA MSA</b> .....	183 577	49 249	36 890	57 382	2 392	2 869	49 052	4 551	2 997	1 554	
American Indian and Alaska Native .....	620	157	53	251	11	17	227	19	-	19	
American Indian .....	463	104	50	219	11	6	193	19	-	19	
<b>Lakeland-Winter Haven, FL MSA</b> .....	483 924	132 948	103 697	129 936	8 623	10 878	114 154	12 499	8 770	3 729	
American Indian and Alaska Native .....	2 172	489	378	683	38	86	593	49	45	4	
American Indian .....	1 321	313	298	340	38	53	322	30	30	-	
Cherokee .....	547	107	124	180	10	23	179	-	-	-	
Cherokee .....	547	107	124	180	10	23	179	-	-	-	
<b>Lancaster, PA MSA</b> .....	470 658	124 865	104 545	147 409	3 679	7 507	122 531	14 407	6 833	7 574	
American Indian and Alaska Native .....	575	183	105	114	28	25	103	21	8	13	
American Indian .....	347	112	62	71	24	10	68	13	-	13	
<b>Lansing-East Lansing, MI MSA</b> .....	447 728	110 774	86 612	127 087	3 748	7 831	108 176	19 291	2 902	16 389	
American Indian and Alaska Native .....	2 463	626	331	721	19	123	663	102	-	102	
American Indian .....	1 935	478	297	572	16	62	521	95	-	95	
Cherokee .....	305	62	29	102	-	15	97	26	-	26	

**Table 62. Household Relationship and Group Quarters Population for Selected American Indian and Alaska Native Tribes (One Tribe Reported): 2000—Con.**

[Data based on a sample (except Tables 79 and 80). For information on confidentiality protection, coverage, sampling error, and nonsampling error, see Appendix G. Tribes are shown if respondents reported only one tribe or as American Indian or Alaska Native only and met the specified threshold. For more information, see "How to Use This Census Report"]

Metropolitan Area	Household population							Group quarters population		
	Total	Householder	Relationship to householder					Total	Institutionalized population	Non-institutionalized population
			Spouse	Child	Other relatives	Non-relatives	Under 18 years, child and other relatives			
<b>Lansing—East Lansing, MI MSA—Con.</b>										
<b>American Indian and Alaska Native—Con.</b>										
<b>American Indian—Con.</b>										
Cherokee—Con.										
Cherokee .....	303	62	27	102	-	15	97	26	-	26
Chippewa .....	775	173	125	271	15	17	249	47	-	47
Chippewa .....	321	76	36	120	4	9	118	13	-	13
<b>Laredo, TX MSA .....</b>	<b>193 117</b>	<b>43 701</b>	<b>32 704</b>	<b>80 420</b>	<b>7 898</b>	<b>3 270</b>	<b>68 932</b>	<b>3 063</b>	<b>1 901</b>	<b>1 162</b>
<b>American Indian and Alaska Native .....</b>	<b>841</b>	<b>227</b>	<b>164</b>	<b>313</b>	<b>13</b>	<b>6</b>	<b>251</b>	<b>-</b>	<b>-</b>	<b>-</b>
<b>American Indian .....</b>	<b>389</b>	<b>98</b>	<b>99</b>	<b>109</b>	<b>13</b>	<b>4</b>	<b>91</b>	<b>-</b>	<b>-</b>	<b>-</b>
<b>Las Cruces, NM MSA .....</b>	<b>174 682</b>	<b>42 983</b>	<b>32 029</b>	<b>58 860</b>	<b>3 215</b>	<b>3 536</b>	<b>50 862</b>	<b>5 015</b>	<b>2 105</b>	<b>2 910</b>
<b>American Indian and Alaska Native .....</b>	<b>2 523</b>	<b>594</b>	<b>390</b>	<b>765</b>	<b>72</b>	<b>113</b>	<b>731</b>	<b>92</b>	<b>45</b>	<b>47</b>
<b>American Indian .....</b>	<b>1 905</b>	<b>433</b>	<b>254</b>	<b>568</b>	<b>60</b>	<b>94</b>	<b>590</b>	<b>63</b>	<b>36</b>	<b>27</b>
Navajo .....	511	108	74	161	8	19	161	45	18	27
Pueblo .....	506	98	63	152	9	42	180	-	-	-
<b>Las Vegas, NV—AZ MSA .....</b>	<b>1 563 282</b>	<b>395 189</b>	<b>300 013</b>	<b>434 120</b>	<b>38 602</b>	<b>49 223</b>	<b>382 602</b>	<b>20 827</b>	<b>13 353</b>	<b>7 474</b>
<b>American Indian and Alaska Native .....</b>	<b>15 496</b>	<b>3 547</b>	<b>2 389</b>	<b>4 304</b>	<b>630</b>	<b>822</b>	<b>4 024</b>	<b>528</b>	<b>406</b>	<b>122</b>
<b>American Indian .....</b>	<b>11 618</b>	<b>2 790</b>	<b>1 898</b>	<b>3 256</b>	<b>443</b>	<b>532</b>	<b>3 015</b>	<b>320</b>	<b>237</b>	<b>83</b>
Apache .....	550	103	93	123	11	51	149	22	14	8
Apache .....	445	82	62	119	11	51	145	16	8	8
Canadian and Latin American .....	866	202	178	261	61	50	204	4	4	-
Mexican American Indian .....	508	104	97	135	61	50	117	4	4	-
Cherokee .....	1 617	442	361	327	24	87	303	51	20	31
Cherokee .....	1 514	410	357	299	12	87	275	51	20	31
Navajo .....	980	249	143	239	68	58	249	47	19	-
Paiute .....	696	217	51	224	29	33	200	10	10	-
Paiute .....	356	98	36	100	21	23	81	-	-	-
Shoshone .....	342	81	46	105	4	7	99	-	-	-
Sioux .....	364	67	70	68	13	56	16	19	19	-
Yuman .....	1 765	406	120	706	80	101	680	71	71	-
Fort Mojave Indian Tribe of Arizona .....	490	120	26	162	53	27	187	38	38	-
Hualapai .....	1 126	258	84	506	23	69	452	-	-	-
<b>Lawrence, KS MSA .....</b>	<b>99 962</b>	<b>21 368</b>	<b>17 143</b>	<b>22 791</b>	<b>677</b>	<b>1 453</b>	<b>20 103</b>	<b>8 710</b>	<b>529</b>	<b>8 181</b>
<b>American Indian and Alaska Native .....</b>	<b>2 305</b>	<b>386</b>	<b>224</b>	<b>542</b>	<b>61</b>	<b>111</b>	<b>525</b>	<b>521</b>	<b>13</b>	<b>508</b>
<b>American Indian .....</b>	<b>1 987</b>	<b>339</b>	<b>186</b>	<b>467</b>	<b>58</b>	<b>99</b>	<b>472</b>	<b>455</b>	<b>-</b>	<b>455</b>
<b>Lawton, OK MSA .....</b>	<b>114 996</b>	<b>29 090</b>	<b>22 398</b>	<b>34 082</b>	<b>1 127</b>	<b>1 996</b>	<b>30 501</b>	<b>10 416</b>	<b>3 071</b>	<b>7 345</b>
<b>American Indian and Alaska Native .....</b>	<b>5 676</b>	<b>1 363</b>	<b>930</b>	<b>1 841</b>	<b>107</b>	<b>158</b>	<b>1 663</b>	<b>298</b>	<b>167</b>	<b>131</b>
<b>American Indian .....</b>	<b>5 223</b>	<b>1 258</b>	<b>857</b>	<b>1 725</b>	<b>100</b>	<b>158</b>	<b>1 591</b>	<b>202</b>	<b>113</b>	<b>89</b>
Cherokee .....	394	68	79	112	5	11	120	39	39	-
Cherokee .....	386	67	77	109	5	11	117	39	39	-
Choctaw .....	431	121	70	145	10	128	27	19	8	8
Choctaw .....	335	109	53	99	-	10	89	27	19	8
Comanche .....	2 424	650	378	854	70	74	771	-	-	-
Comanche .....	2 376	640	370	824	70	74	748	-	-	-
Kiowa .....	714	175	143	227	15	36	212	8	8	8
Kiowa .....	665	164	128	207	15	36	201	8	-	8
<b>Lewiston—Auburn, ME MSA .....</b>	<b>90 830</b>	<b>23 820</b>	<b>18 146</b>	<b>24 154</b>	<b>801</b>	<b>2 239</b>	<b>20 508</b>	<b>3 567</b>	<b>1 203</b>	<b>2 364</b>
<b>American Indian and Alaska Native .....</b>	<b>338</b>	<b>94</b>	<b>52</b>	<b>95</b>	<b>-</b>	<b>18</b>	<b>96</b>	<b>-</b>	<b>-</b>	<b>-</b>
<b>Lexington, KY MSA .....</b>	<b>479 198</b>	<b>123 456</b>	<b>96 835</b>	<b>125 299</b>	<b>4 695</b>	<b>7 477</b>	<b>106 522</b>	<b>22 314</b>	<b>6 962</b>	<b>15 352</b>
<b>American Indian and Alaska Native .....</b>	<b>1 207</b>	<b>294</b>	<b>116</b>	<b>321</b>	<b>6</b>	<b>13</b>	<b>251</b>	<b>89</b>	<b>50</b>	<b>39</b>
<b>American Indian .....</b>	<b>894</b>	<b>207</b>	<b>73</b>	<b>233</b>	<b>6</b>	<b>13</b>	<b>173</b>	<b>80</b>	<b>50</b>	<b>30</b>
Cherokee .....	419	127	49	92	6	-	85	40	10	30
Cherokee .....	419	127	49	92	6	-	85	40	10	30
<b>Lima, OH MSA .....</b>	<b>155 084</b>	<b>41 314</b>	<b>32 759</b>	<b>47 724</b>	<b>1 107</b>	<b>2 377</b>	<b>40 092</b>	<b>7 266</b>	<b>5 360</b>	<b>1 906</b>
<b>American Indian and Alaska Native .....</b>	<b>281</b>	<b>60</b>	<b>41</b>	<b>76</b>	<b>-</b>	<b>-</b>	<b>73</b>	<b>59</b>	<b>41</b>	<b>18</b>
<b>Lincoln, NE MSA .....</b>	<b>250 291</b>	<b>61 372</b>	<b>49 143</b>	<b>67 191</b>	<b>1 794</b>	<b>3 728</b>	<b>57 433</b>	<b>12 232</b>	<b>4 003</b>	<b>8 229</b>
<b>American Indian and Alaska Native .....</b>	<b>1 913</b>	<b>323</b>	<b>211</b>	<b>660</b>	<b>32</b>	<b>82</b>	<b>586</b>	<b>306</b>	<b>277</b>	<b>29</b>
<b>American Indian .....</b>	<b>1 526</b>	<b>282</b>	<b>181</b>	<b>557</b>	<b>32</b>	<b>65</b>	<b>494</b>	<b>176</b>	<b>151</b>	<b>25</b>
Omaha .....	338	53	20	189	-	19	153	14	14	-
Sioux .....	519	119	65	198	-	26	174	16	7	9
<b>Little Rock—North Little Rock, AR MSA .....</b>	<b>583 845</b>	<b>158 658</b>	<b>121 137</b>	<b>167 817</b>	<b>7 525</b>	<b>8 447</b>	<b>145 883</b>	<b>14 746</b>	<b>7 062</b>	<b>7 684</b>
<b>American Indian and Alaska Native .....</b>	<b>2 539</b>	<b>691</b>	<b>513</b>	<b>792</b>	<b>58</b>	<b>51</b>	<b>708</b>	<b>11</b>	<b>11</b>	<b>-</b>
<b>American Indian .....</b>	<b>1 941</b>	<b>514</b>	<b>432</b>	<b>618</b>	<b>37</b>	<b>23</b>	<b>563</b>	<b>11</b>	<b>11</b>	<b>-</b>
Cherokee .....	920	285	208	270	-	-	245	4	4	-
Cherokee .....	881	277	198	252	-	-	227	4	4	-
<b>Longview—Marshall, TX MSA .....</b>	<b>208 780</b>	<b>56 934</b>	<b>43 824</b>	<b>62 767</b>	<b>3 242</b>	<b>3 003</b>	<b>54 664</b>	<b>5 211</b>	<b>2 774</b>	<b>2 437</b>
<b>American Indian and Alaska Native .....</b>	<b>791</b>	<b>197</b>	<b>146</b>	<b>178</b>	<b>17</b>	<b>29</b>	<b>192</b>	<b>10</b>	<b>-</b>	<b>10</b>
<b>American Indian .....</b>	<b>558</b>	<b>136</b>	<b>101</b>	<b>103</b>	<b>10</b>	<b>29</b>	<b>117</b>	<b>5</b>	<b>-</b>	<b>5</b>
<b>Los Angeles—Riverside—Orange County, CA CMSA .....</b>	<b>16 373 645</b>	<b>3 795 013</b>	<b>2 831 370</b>	<b>5 338 925</b>	<b>613 378</b>	<b>547 877</b>	<b>4 533 009</b>	<b>309 874</b>	<b>149 559</b>	<b>160 315</b>
<b>American Indian and Alaska Native .....</b>	<b>129 749</b>	<b>28 548</b>	<b>18 000</b>	<b>44 987</b>	<b>6 063</b>	<b>6 560</b>	<b>38 986</b>	<b>2 868</b>	<b>1 364</b>	<b>1 504</b>
<b>American Indian .....</b>	<b>84 697</b>	<b>19 291</b>	<b>12 667</b>	<b>27 734</b>	<b>3 872</b>	<b>4 041</b>	<b>23 134</b>	<b>1 872</b>	<b>891</b>	<b>981</b>
Apache .....	4 340	1 099	656	1 226	235	170	1 073	139	60	79
Apache .....	3 350	858	486	941	134	142	855	117	60	57
Mescalero Apache .....	437	145	82	133	10	-	104	14	-	14
Blackfeet .....	1 112	324	210	298	5	47	278	22	13	9
Cahuilla .....	1 455	314	158	578	59	35	505	38	24	14
Cahuilla .....	646	114	88	207	47	24	186	24	24	-
Morongo Band of Cahuilla Mission Indians .....	629	156	52	281	8	4	270	14	-	14
Canadian and Latin American .....	24 773	5 272	3 592	8 466	1 943	1 706	7 157	367	230	137

**Table 62. Household Relationship and Group Quarters Population for Selected American Indian and Alaska Native Tribes (One Tribe Reported): 2000—Con.**

[Data based on a sample (except Tables 79 and 80). For information on confidentiality protection, coverage, sampling error, and nonsampling error, see Appendix G. Tribes are shown if respondents reported only one tribe or as American Indian or Alaska Native only and met the specified threshold. For more information, see "How to Use This Census Report"]

Metropolitan Area	Household population							Group quarters population			
	Total	Householder	Relationship to householder					Under 18 years, child and other relatives	Total	Institutionalized population	Non-institutionalized population
			Spouse	Child	Other relatives	Non-relatives					
<b>Los Angeles—Riverside—Orange County, CA CMSA—Con.</b>											
<b>American Indian and Alaska Native—Con.</b>											
<b>American Indian—Con.</b>											
Canadian and Latin American—Con.											
Central American Indian	1 244	284	271	291	115	68	264	20	20	-	
Mexican American Indian	21 041	4 413	2 905	7 459	1 667	1 526	6 289	281	167	114	
South American Indian	636	196	143	137	12	35	88	10	10	-	
Spanish American Indian	1 410	323	218	452	78	77	366	48	33	15	
Chemehuevi	392	94	28	154	9	20	132	-	-	-	
Cherokee	9 081	2 265	1 610	2 266	196	357	1 591	360	111	249	
Cherokee	8 715	2 161	1 550	2 157	196	349	1 538	345	105	240	
Chickasaw	552	112	132	161	31	18	110	-	-	-	
Chippewa	1 470	340	243	364	62	60	270	42	14	28	
Chippewa	1 173	279	202	287	62	45	221	21	-	21	
Choctaw	2 522	679	389	818	32	92	671	21	8	13	
Choctaw	2 116	554	360	628	24	92	533	21	8	13	
Chumash	1 347	293	248	393	82	62	369	5	-	5	
Chumash	1 252	265	248	351	69	55	324	-	-	-	
Comanche	559	111	77	228	-	24	187	-	-	-	
Comanche	559	111	77	228	-	24	187	-	-	-	
Creek	606	159	107	193	1	28	119	13	13	-	
Muscogee Creek Nation	580	141	107	193	1	20	119	13	13	-	
Diegueno	410	89	61	188	23	6	140	18	9	9	
Gabrieleno	629	165	80	296	19	-	230	6	-	6	
Iroquois	857	212	77	236	-	40	202	20	-	20	
Juaneno (Acjachemem)	1 451	307	181	522	62	42	339	25	9	16	
Luiseno	2 091	489	213	883	84	110	856	14	14	-	
Luiseno	768	173	119	293	16	12	329	14	14	-	
Pechanga Band of Luiseno Mission Indians	312	89	28	135	14	19	116	-	-	-	
Soboba	600	140	28	258	54	61	235	-	-	-	
Mission Indians	487	119	86	118	18	4	109	33	12	21	
Navajo	3 713	804	649	1 208	120	171	942	180	83	97	
Osage	361	54	111	142	10	-	111	-	-	-	
Paiute	385	89	54	108	22	27	100	-	-	-	
Pima	541	109	51	266	6	25	188	11	11	-	
Pima	526	102	51	266	6	23	188	11	11	-	
Potawatomi	414	137	90	94	5	-	84	-	-	-	
Potawatomi	354	100	85	94	5	-	84	-	-	-	
Pueblo	2 638	576	464	825	58	70	687	39	14	25	
Hopi	581	115	94	142	13	34	109	14	14	-	
Pueblo	597	82	126	215	25	16	114	11	-	11	
Serrano	427	109	47	222	5	4	226	-	-	-	
Serrano	380	100	38	201	5	4	205	-	-	-	
Shoshone	391	80	77	125	13	43	99	-	-	-	
Shoshone	383	80	77	125	13	43	99	-	-	-	
Sioux	2 355	465	298	803	78	168	611	61	33	28	
Oglala Sioux	372	71	42	64	22	28	92	21	21	-	
Sioux	1 226	238	159	534	48	64	365	36	12	24	
Tohono O'odham	748	114	67	287	31	51	206	69	36	33	
Tohono O'odham	748	114	67	287	31	51	206	69	36	33	
Yaqui	1 623	447	240	559	37	52	458	41	13	28	
Yaqui	1 492	418	218	497	37	47	418	36	13	23	
Yuman	706	134	33	280	38	39	297	7	-	7	
Fort Mojave Indian Tribe of Arizona	362	93	15	124	27	2	143	7	-	7	
<b>Alaska Native</b>	<b>913</b>	<b>140</b>	<b>193</b>	<b>209</b>	<b>73</b>	<b>42</b>	<b>262</b>	<b>49</b>	<b>9</b>	<b>40</b>	
<b>Louisville, KY—IN MSA</b>	<b>1 025 598</b>	<b>276 477</b>	<b>206 098</b>	<b>300 826</b>	<b>10 989</b>	<b>18 165</b>	<b>248 556</b>	<b>20 131</b>	<b>14 397</b>	<b>5 734</b>	
<b>American Indian and Alaska Native</b>	<b>2 633</b>	<b>751</b>	<b>452</b>	<b>646</b>	<b>42</b>	<b>75</b>	<b>451</b>	<b>64</b>	<b>38</b>	<b>26</b>	
<b>American Indian</b>	<b>1 901</b>	<b>590</b>	<b>307</b>	<b>443</b>	<b>37</b>	<b>22</b>	<b>321</b>	<b>45</b>	<b>25</b>	<b>20</b>	
Cherokee	931	320	173	174	5	9	121	5	-	5	
Cherokee	852	298	164	154	5	9	101	5	-	5	
<b>Lubbock, TX MSA</b>	<b>242 628</b>	<b>60 685</b>	<b>45 694</b>	<b>68 128</b>	<b>3 639</b>	<b>4 301</b>	<b>60 558</b>	<b>9 622</b>	<b>3 711</b>	<b>5 911</b>	
<b>American Indian and Alaska Native</b>	<b>1 405</b>	<b>372</b>	<b>306</b>	<b>427</b>	<b>3</b>	<b>44</b>	<b>400</b>	<b>19</b>	<b>-</b>	<b>19</b>	
<b>American Indian</b>	<b>1 111</b>	<b>310</b>	<b>255</b>	<b>339</b>	<b>-</b>	<b>33</b>	<b>311</b>	<b>19</b>	<b>-</b>	<b>19</b>	
<b>Lynchburg, VA MSA</b>	<b>214 911</b>	<b>59 068</b>	<b>46 212</b>	<b>58 398</b>	<b>2 263</b>	<b>3 452</b>	<b>48 753</b>	<b>10 014</b>	<b>3 624</b>	<b>6 390</b>	
<b>American Indian and Alaska Native</b>	<b>708</b>	<b>146</b>	<b>197</b>	<b>161</b>	<b>9</b>	<b>31</b>	<b>141</b>	<b>40</b>	<b>-</b>	<b>40</b>	
<b>American Indian</b>	<b>538</b>	<b>110</b>	<b>153</b>	<b>123</b>	<b>7</b>	<b>-</b>	<b>107</b>	<b>35</b>	<b>-</b>	<b>35</b>	
<b>Macon, GA MSA</b>	<b>322 549</b>	<b>86 074</b>	<b>60 594</b>	<b>101 233</b>	<b>4 116</b>	<b>5 520</b>	<b>86 009</b>	<b>9 237</b>	<b>4 537</b>	<b>4 700</b>	
<b>American Indian and Alaska Native</b>	<b>872</b>	<b>275</b>	<b>185</b>	<b>224</b>	<b>-</b>	<b>27</b>	<b>194</b>	<b>8</b>	<b>8</b>	<b>-</b>	
<b>American Indian</b>	<b>690</b>	<b>223</b>	<b>152</b>	<b>173</b>	<b>-</b>	<b>14</b>	<b>138</b>	<b>8</b>	<b>8</b>	<b>-</b>	
<b>Madison, WI MSA</b>	<b>426 526</b>	<b>101 570</b>	<b>83 970</b>	<b>107 900</b>	<b>2 688</b>	<b>6 133</b>	<b>93 909</b>	<b>15 803</b>	<b>4 788</b>	<b>11 015</b>	
<b>American Indian and Alaska Native</b>	<b>1 518</b>	<b>340</b>	<b>180</b>	<b>456</b>	<b>49</b>	<b>67</b>	<b>425</b>	<b>60</b>	<b>42</b>	<b>18</b>	
<b>American Indian</b>	<b>1 193</b>	<b>277</b>	<b>178</b>	<b>347</b>	<b>49</b>	<b>39</b>	<b>324</b>	<b>54</b>	<b>42</b>	<b>12</b>	
<b>Mansfield, OH MSA</b>	<b>175 818</b>	<b>47 542</b>	<b>37 826</b>	<b>50 291</b>	<b>1 368</b>	<b>3 047</b>	<b>42 327</b>	<b>7 080</b>	<b>6 388</b>	<b>692</b>	
<b>American Indian and Alaska Native</b>	<b>458</b>	<b>124</b>	<b>50</b>	<b>121</b>	<b>-</b>	<b>12</b>	<b>107</b>	<b>60</b>	<b>60</b>	<b>-</b>	
<b>McAllen—Edinburg—Mission, TX MSA</b>	<b>569 463</b>	<b>133 186</b>	<b>103 343</b>	<b>231 099</b>	<b>22 579</b>	<b>8 795</b>	<b>197 906</b>	<b>5 659</b>	<b>5 044</b>	<b>615</b>	
<b>American Indian and Alaska Native</b>	<b>2 093</b>	<b>583</b>	<b>280</b>	<b>807</b>	<b>54</b>	<b>10</b>	<b>732</b>	<b>30</b>	<b>20</b>	<b>10</b>	
<b>American Indian</b>	<b>1 090</b>	<b>321</b>	<b>115</b>	<b>427</b>	<b>10</b>	<b>4</b>	<b>385</b>	<b>12</b>	<b>12</b>	<b>-</b>	
Canadian and Latin American	396	115	38	172	-	-	150	8	8	-	
Mexican American Indian	386	105	38	172	-	-	150	8	8	-	
<b>Medford—Ashland, OR MSA</b>	<b>181 269</b>	<b>48 758</b>	<b>38 895</b>	<b>49 276</b>	<b>2 185</b>	<b>4 602</b>	<b>42 593</b>	<b>3 683</b>	<b>1 765</b>	<b>1 918</b>	
<b>American Indian and Alaska Native</b>	<b>1 975</b>	<b>448</b>	<b>379</b>	<b>558</b>	<b>50</b>	<b>168</b>	<b>512</b>	<b>66</b>	<b>23</b>	<b>43</b>	
<b>American Indian</b>	<b>1 551</b>	<b>348</b>	<b>275</b>	<b>464</b>	<b>37</b>	<b>114</b>	<b>448</b>	<b>55</b>	<b>19</b>	<b>36</b>	
Cherokee	397	103	92	115	-	16	105	8	-	8	
Cherokee	378	103	92	115	-	16	105	8	-	8	

Table 62. Household Relationship and Group Quarters Population for Selected American Indian and Alaska Native Tribes (One Tribe Reported): 2000—Con.

[Data based on a sample (except Tables 79 and 80). For information on confidentiality protection, coverage, sampling error, and nonsampling error, see Appendix G. Tribes are shown if respondents reported only one tribe or as American Indian or Alaska Native only and met the specified threshold. For more information, see "How to Use This Census Report"]

Metropolitan Area	Household population							Group quarters population			
	Total	Householder	Relationship to householder					Under 18 years, child and other relatives	Total	Institutionalized population	Non-institutionalized population
			Spouse	Child	Other relatives	Non-relatives					
<b>Melbourne–Titusville–Palm Bay, FL</b>											
MSA	476 230	133 389	106 766	120 193	5 466	8 248	101 139	9 702	6 367	3 335	
American Indian and Alaska Native	2 070	602	372	466	28	52	381	100	73	27	
American Indian	1 494	435	271	310	17	44	274	72	53	19	
Cherokee	594	147	99	109	-	21	104	39	27	12	
Cherokee	590	147	99	109	-	21	100	39	27	12	
<b>Memphis, TN–AR–MS MSA</b>	1 135 614	296 543	198 259	364 427	20 743	21 349	315 286	21 482	14 343	7 139	
American Indian and Alaska Native	2 408	709	355	605	19	90	540	99	89	10	
American Indian	1 538	438	267	382	10	69	328	41	31	10	
Cherokee	731	224	100	201	7	26	178	18	8	10	
Cherokee	717	217	100	194	7	26	171	18	8	10	
<b>Merced, CA MSA</b>	210 554	50 136	38 171	80 473	5 410	6 147	70 555	2 879	1 184	1 695	
American Indian and Alaska Native	2 207	530	324	700	112	47	626	70	53	17	
American Indian	1 482	351	209	468	103	16	449	45	28	17	
Canadian and Latin American	561	101	75	239	37	-	210	6	6	-	
Mexican American Indian	521	79	75	229	29	-	210	6	6	-	
<b>Miami–Fort Lauderdale, FL CMSA</b>	3 876 380	966 442	691 724	1 127 352	123 981	107 847	918 674	65 876	42 417	23 459	
American Indian and Alaska Native	8 803	2 114	1 092	2 699	247	437	2 267	259	166	93	
American Indian	5 185	1 341	612	1 394	154	274	1 159	70	57	13	
Canadian and Latin American	1 412	272	237	358	58	180	287	7	7	-	
South American Indian	532	104	102	65	21	104	78	-	-	-	
Cherokee	1 142	364	128	254	16	40	135	19	13	6	
Cherokee	1 078	356	119	220	16	40	101	19	13	6	
Seminole	717	174	47	252	41	22	304	3	-	3	
Florida Seminole	261	72	12	121	19	5	103	-	-	-	
Seminole	452	102	35	131	22	17	201	3	-	3	
<b>Milwaukee–Racine, WI CMSA</b>	1 689 572	433 851	328 510	516 937	18 822	30 461	436 243	38 429	21 452	16 977	
American Indian and Alaska Native	10 747	2 603	1 271	3 959	290	492	3 639	189	101	88	
American Indian	8 465	2 081	1 039	3 112	222	390	2 883	90	29	61	
Cherokee	456	127	34	176	7	22	158	-	-	-	
Cherokee	431	120	16	176	7	22	158	-	-	-	
Chippewa	2 257	554	266	853	66	52	824	7	-	7	
Chippewa	1 131	299	112	382	37	23	400	7	-	7	
Iroquois	1 696	410	256	571	24	103	526	36	5	31	
Oneida Nation of New York	1 656	388	256	557	24	103	512	36	5	31	
Menominee	1 204	266	101	501	59	91	488	14	7	7	
Winnebago	618	143	78	221	8	45	205	9	9	-	
Ho-Chunk Nation of Wisconsin	528	120	67	211	-	26	191	-	-	-	
<b>Minneapolis–St. Paul, MN–WI MSA</b>	2 968 806	749 301	607 403	912 449	28 267	51 571	778 027	63 276	28 410	34 866	
American Indian and Alaska Native	22 150	4 613	2 405	7 306	623	1 390	6 920	1 490	997	493	
American Indian	17 528	3 952	1 970	5 735	523	1 041	5 357	1 000	607	393	
Canadian and Latin American	745	99	87	297	89	61	268	26	12	14	
Mexican American Indian	445	68	80	150	53	25	152	26	12	14	
Cherokee	348	123	51	65	8	20	31	-	-	-	
Chippewa	10 191	2 428	1 128	3 235	280	670	2 955	633	446	187	
Chippewa	3 750	827	430	1 192	116	254	1 068	219	157	62	
Leech Lake	884	224	59	314	51	30	283	68	57	11	
Mille Lacs	643	152	39	222	8	26	196	56	28	28	
Minnesota Chippewa	441	91	59	125	18	13	124	17	17	-	
Red Lake Band of Chippewa Indians	1 366	284	158	481	19	158	419	35	35	-	
Turtle Mountain Band	456	132	21	123	-	36	118	39	39	-	
White Earth	1 484	434	240	434	47	69	402	109	79	30	
Sioux	3 229	710	342	1 012	94	180	1 058	128	48	80	
Mdewakanton Sioux	201	70	27	68	-	16	61	-	-	-	
Sioux	634	129	65	171	40	36	183	29	8	21	
Sisseton-Wahpeton	349	90	80	57	4	16	92	6	-	6	
Winnebago	337	69	38	143	5	3	119	42	34	8	
<b>Missoula, MT MSA</b>	95 802	23 267	18 564	24 998	576	1 746	21 354	3 619	763	2 856	
American Indian and Alaska Native	2 235	446	287	896	34	62	804	142	60	82	
American Indian	1 789	395	263	684	25	42	615	109	39	70	
Blackfeet	448	139	36	176	9	22	154	24	-	24	
<b>Mobile, AL MSA</b>	540 258	147 869	109 665	167 123	7 374	7 358	141 760	10 376	5 588	4 788	
American Indian and Alaska Native	3 488	1 047	654	1 160	40	43	971	63	18	45	
American Indian	2 740	865	503	893	35	29	754	25	18	7	
Cherokee	483	191	73	107	5	21	80	-	-	-	
Cherokee	412	153	52	95	5	21	68	-	-	-	
Choctaw	1 134	319	214	443	8	-	371	12	12	-	
Choctaw	362	96	95	125	-	-	118	-	-	-	
Mowa Band of Choctaw	734	200	119	303	8	-	253	12	12	-	
Creek	611	203	130	211	10	-	169	13	6	7	
Muscogee Creek Nation	452	178	96	111	10	-	85	13	6	7	
<b>Modesto, CA MSA</b>	446 997	110 249	84 261	156 432	10 963	12 949	134 922	7 470	3 470	4 000	
American Indian and Alaska Native	5 224	1 304	977	1 745	96	251	1 423	37	13	24	
American Indian	3 609	964	660	1 205	79	101	1 042	-	-	-	
Canadian and Latin American	720	143	88	353	13	42	337	-	-	-	
Mexican American Indian	647	117	79	317	13	40	304	-	-	-	
Cherokee	918	293	195	203	18	12	161	-	-	-	
Cherokee	816	260	176	179	18	12	125	-	-	-	
Choctaw	352	70	56	135	11	14	135	-	-	-	
<b>Monroe, LA MSA</b>	147 250	38 536	26 699	46 720	1 727	2 077	40 077	4 960	2 188	2 772	
<b>Montgomery, AL MSA</b>	333 055	87 010	62 796	100 375	4 068	4 722	85 329	17 377	12 562	4 815	
American Indian and Alaska Native	1 190	250	183	376	28	12	289	156	145	11	
American Indian	833	176	146	276	23	12	229	53	53	-	
Cherokee	380	86	55	162	5	12	129	12	12	-	

Table 62. Household Relationship and Group Quarters Population for Selected American Indian and Alaska Native Tribes (One Tribe Reported): 2000—Con.

[Data based on a sample (except Tables 79 and 80). For information on confidentiality protection, coverage, sampling error, and nonsampling error, see Appendix G. Tribes are shown if respondents reported only one tribe or as American Indian or Alaska Native only and met the specified threshold. For more information, see "How to Use This Census Report"]

Metropolitan Area	Household population							Group quarters population			
	Total	Householder	Relationship to householder					Under 18 years, child and other relatives	Total	Institutionalized population	Non-institutionalized population
			Spouse	Child	Other relatives	Non-relatives					
<b>Muncie, IN MSA</b> .....	118 769	29 939	23 514	30 019	665	1 632	25 528	6 921	1 604	5 317	
Myrtle Beach, SC MSA .....	196 629	54 777	42 998	48 862	2 417	3 894	41 025	2 500	1 320	1 180	
American Indian and Alaska Native .....	814	249	114	204	6	17	174	-	-	-	
American Indian .....	626	193	101	146	6	13	132	-	-	-	
<b>Naples, FL MSA</b> .....	251 377	71 823	60 386	55 143	5 030	7 072	47 799	4 788	2 232	2 556	
American Indian and Alaska Native .....	1 067	261	85	285	71	104	262	58	-	58	
American Indian .....	889	251	77	247	71	97	242	-	-	-	
<b>Nashville, TN MSA</b> .....	1 231 311	324 081	249 744	348 836	17 663	21 345	299 300	34 997	16 089	18 908	
American Indian and Alaska Native .....	3 877	1 072	695	1 026	45	98	990	128	72	56	
American Indian .....	2 753	774	541	772	32	59	684	54	34	20	
Cherokee .....	1 345	402	224	372	13	11	320	34	28	6	
Cherokee .....	1 206	355	213	330	5	11	278	18	18	-	
<b>New London--Norwich, CT--RI MSA</b> .....	293 566	76 901	60 442	82 946	2 757	5 962	68 833	12 359	6 156	6 203	
American Indian and Alaska Native .....	2 613	621	232	989	24	143	899	95	46	49	
American Indian .....	2 145	547	160	844	24	96	785	68	30	38	
Mohegan .....	440	85	41	175	24	34	151	7	7	-	
Pequot .....	745	204	27	370	-	11	355	-	-	-	
Mashantucket Pequot .....	529	139	16	297	-	11	284	-	-	-	
<b>New Orleans, LA MSA</b> .....	1 337 726	343 201	230 278	421 642	24 011	24 365	350 826	27 014	17 037	9 977	
American Indian and Alaska Native .....	5 390	1 341	862	1 783	111	138	1 527	49	25	24	
American Indian .....	3 800	954	658	1 209	76	88	1 058	18	-	18	
Cherokee .....	481	138	73	140	5	10	103	-	-	-	
Cherokee .....	443	120	73	124	5	10	87	-	-	-	
United Houma Nation .....	1 308	348	149	494	26	34	434	-	-	-	
<b>New York--Northern New Jersey--Long Island, NY--NJ--CT--PA CMSA</b> .....	21 199 865	5 265 829	3 854 713	6 558 332	538 327	485 830	5 117 326	487 361	226 044	261 317	
American Indian and Alaska Native .....	64 633	14 240	7 306	22 636	2 595	3 329	19 769	1 673	758	915	
American Indian .....	32 000	7 763	4 105	9 685	1 411	1 700	7 615	923	371	552	
Blackfeet .....	860	237	147	158	15	57	107	78	27	51	
Canadian and Latin American .....	13 304	3 047	1 820	4 129	918	1 150	3 307	142	76	66	
Central American Indian .....	3 506	885	509	1 290	262	123	982	11	7	4	
Mexican American Indian .....	3 382	632	397	1 009	405	501	1 098	27	5	22	
South American Indian .....	4 101	1 002	670	1 120	160	273	792	75	56	19	
Spanish American Indian .....	2 050	473	217	658	82	213	423	25	8	17	
Cherokee .....	3 773	1 070	444	732	106	142	574	202	91	111	
Cherokee .....	3 602	1 037	408	706	78	131	531	202	91	111	
Delaware .....	915	245	170	315	20	6	219	3	3	-	
Ramapough Mountain .....	581	166	110	230	20	6	166	-	-	-	
Iroquois .....	1 313	409	161	343	26	32	303	31	31	-	
Mohawk .....	728	224	113	167	26	4	153	16	16	-	
Long Island .....	482	131	31	126	33	8	135	-	-	-	
Poospatuck .....	245	67	11	92	15	-	83	-	-	-	
Pueblo .....	415	137	48	151	11	20	136	-	-	-	
Shinnecock .....	1 186	263	61	451	43	45	270	44	12	32	
<b>Norfolk--Virginia Beach--Newport News, VA--NC MSA</b> .....	1 569 541	406 812	301 476	468 482	21 940	31 407	404 024	66 583	24 914	41 669	
American Indian and Alaska Native .....	6 892	1 621	1 280	2 008	117	178	1 624	558	131	427	
American Indian .....	5 109	1 146	980	1 417	98	138	1 187	470	101	369	
Cherokee .....	1 604	443	279	303	12	57	321	97	8	89	
Cherokee .....	1 533	404	269	303	12	57	321	91	8	83	
<b>Ocala, FL MSA</b> .....	258 916	74 927	59 967	61 712	3 479	5 212	53 238	6 880	5 621	1 259	
American Indian and Alaska Native .....	1 314	319	313	333	43	14	307	104	81	23	
American Indian .....	924	240	221	220	20	-	207	95	72	23	
<b>Odessa--Midland, TX MSA</b> .....	237 132	63 014	49 710	79 050	3 483	3 392	70 649	3 302	2 614	688	
American Indian and Alaska Native .....	1 542	433	248	482	35	45	454	19	-	19	
American Indian .....	911	262	171	251	35	36	206	6	-	6	
<b>Oklahoma City, OK MSA</b> .....	1 083 346	285 492	219 422	310 747	13 743	17 631	270 367	34 182	18 659	15 523	
American Indian and Alaska Native .....	43 693	10 229	7 137	15 561	889	1 101	13 963	1 483	877	606	
American Indian .....	39 890	9 530	6 579	14 336	767	969	12 774	1 072	550	522	
Apache .....	312	64	48	76	2	14	51	57	43	14	
Arapahoe .....	389	111	41	161	18	15	149	-	-	-	
Arapahoe .....	389	111	41	161	18	15	149	-	-	-	
Caddo .....	423	134	73	142	6	13	98	4	4	-	
Caddo .....	385	115	73	131	6	5	98	4	4	-	
Cherokee .....	7 202	1 650	1 432	2 379	66	178	2 038	278	172	106	
Cherokee .....	6 884	1 591	1 369	2 231	66	174	1 912	278	172	106	
Cheyenne .....	928	216	118	331	51	32	363	7	3	4	
Cheyenne .....	821	189	106	294	27	25	317	7	3	4	
Cheyenne-Arapaho .....	1 148	258	104	441	46	56	432	52	40	12	
Chickasaw .....	2 676	671	560	849	12	56	783	40	16	24	
Choctaw .....	7 182	1 752	1 429	2 521	60	113	2 149	99	53	46	
Choctaw .....	6 164	1 435	1 234	2 172	60	96	1 853	99	53	46	
Oklahoma Choctaw .....	763	234	138	276	-	4	227	-	-	-	
Comanche .....	671	175	79	215	7	4	193	14	-	14	
Comanche .....	671	175	79	215	7	4	193	14	-	14	
Creek .....	3 185	909	472	1 141	81	73	1 006	92	53	39	
Muscogee Creek Nation .....	3 167	896	467	1 141	81	73	1 006	92	53	39	
Delaware .....	281	55	57	72	6	3	83	14	8	6	
Kickapoo .....	813	172	96	365	29	22	322	9	9	-	
Kickapoo .....	679	140	74	301	25	18	286	9	9	-	
Kiowa .....	1 368	272	211	494	30	65	425	60	25	35	
Kiowa .....	1 336	272	202	494	30	65	419	53	18	35	
Potawatomi .....	2 392	603	392	912	32	73	724	22	11	11	
Citizen Potawatomi Nation .....	425	98	62	182	13	7	153	-	-	-	

**Table 62. Household Relationship and Group Quarters Population for Selected American Indian and Alaska Native Tribes (One Tribe Reported): 2000—Con.**

[Data based on a sample (except Tables 79 and 80). For information on confidentiality protection, coverage, sampling error, and nonsampling error, see Appendix G. Tribes are shown if respondents reported only one tribe or as American Indian or Alaska Native only and met the specified threshold. For more information, see "How to Use This Census Report"]

Metropolitan Area	Household population							Group quarters population			
	Total	Householder	Relationship to householder					Under 18 years, child and other relatives	Total	Institutionalized population	Non-institutionalized population
			Spouse	Child	Other relatives	Non-relatives					
<b>Oklahoma City, OK MSA—Con.</b>											
<b>American Indian and Alaska Native—Con.</b>											
<b>American Indian—Con.</b>											
Potawatomi—Con.											
Potawatomi .....	1 939	497	321	719	19	66	560	22	11	11	
Sac and Fox .....	695	216	104	268	5	9	222	-	-	-	
Sac and Fox .....	544	164	77	204	5	9	171	-	-	-	
Seminole .....	2 313	507	283	970	55	42	971	65	7	58	
Seminole .....	2 267	507	270	950	50	42	958	65	7	58	
Shawnee .....	1 608	443	168	675	14	28	489	11	-	11	
Absentee Shawnee Tribe of Indians of Oklahoma .....	1 267	374	116	553	14	28	399	11	-	11	
<b>Omaha, NE—IA MSA .....</b>	<b>716 998</b>	<b>185 273</b>	<b>144 305</b>	<b>222 667</b>	<b>7 215</b>	<b>13 250</b>	<b>189 648</b>	<b>15 504</b>	<b>8 820</b>	<b>6 684</b>	
<b>American Indian and Alaska Native .....</b>	<b>4 272</b>	<b>833</b>	<b>570</b>	<b>1 284</b>	<b>217</b>	<b>291</b>	<b>1 196</b>	<b>172</b>	<b>17</b>	<b>155</b>	
<b>American Indian .....</b>	<b>3 438</b>	<b>767</b>	<b>481</b>	<b>1 037</b>	<b>201</b>	<b>147</b>	<b>1 012</b>	<b>122</b>	<b>13</b>	<b>109</b>	
Omaha .....	576	95	66	197	26	55	148	28	-	28	
Sioux .....	727	178	124	218	47	23	243	18	8	10	
<b>Orlando, FL MSA .....</b>	<b>1 644 561</b>	<b>428 378</b>	<b>329 044</b>	<b>464 563</b>	<b>29 410</b>	<b>38 553</b>	<b>397 223</b>	<b>28 583</b>	<b>19 702</b>	<b>8 881</b>	
<b>American Indian and Alaska Native .....</b>	<b>5 599</b>	<b>1 508</b>	<b>1 063</b>	<b>1 327</b>	<b>131</b>	<b>243</b>	<b>1 183</b>	<b>198</b>	<b>139</b>	<b>59</b>	
<b>American Indian .....</b>	<b>3 822</b>	<b>987</b>	<b>833</b>	<b>869</b>	<b>68</b>	<b>159</b>	<b>756</b>	<b>97</b>	<b>75</b>	<b>22</b>	
Canadian and Latin American .....	517	151	143	144	9	7	107	17	17	-	
Cherokee .....	1 344	394	298	313	10	62	255	48	39	9	
Cherokee .....	1 299	388	285	306	10	62	255	48	39	9	
<b>Owensboro, KY MSA .....</b>	<b>91 545</b>	<b>25 016</b>	<b>19 917</b>	<b>27 514</b>	<b>651</b>	<b>1 227</b>	<b>22 844</b>	<b>2 592</b>	<b>1 282</b>	<b>1 310</b>	
<b>Panama City, FL MSA .....</b>	<b>148 217</b>	<b>40 653</b>	<b>31 309</b>	<b>40 987</b>	<b>1 882</b>	<b>2 699</b>	<b>34 745</b>	<b>3 335</b>	<b>2 434</b>	<b>901</b>	
<b>American Indian and Alaska Native .....</b>	<b>1 130</b>	<b>305</b>	<b>224</b>	<b>343</b>	<b>-</b>	<b>49</b>	<b>241</b>	<b>55</b>	<b>55</b>	<b>-</b>	
<b>American Indian .....</b>	<b>930</b>	<b>246</b>	<b>182</b>	<b>258</b>	<b>-</b>	<b>44</b>	<b>180</b>	<b>55</b>	<b>55</b>	<b>-</b>	
<b>Parkersburg—Marietta, WV—OH MSA .....</b>	<b>151 237</b>	<b>42 777</b>	<b>34 800</b>	<b>41 404</b>	<b>1 347</b>	<b>2 688</b>	<b>34 216</b>	<b>3 072</b>	<b>1 700</b>	<b>1 372</b>	
<b>Pensacola, FL MSA .....</b>	<b>412 153</b>	<b>108 105</b>	<b>81 352</b>	<b>114 218</b>	<b>5 614</b>	<b>7 801</b>	<b>97 687</b>	<b>24 485</b>	<b>13 262</b>	<b>11 223</b>	
<b>American Indian and Alaska Native .....</b>	<b>3 528</b>	<b>781</b>	<b>722</b>	<b>964</b>	<b>114</b>	<b>68</b>	<b>855</b>	<b>279</b>	<b>135</b>	<b>144</b>	
<b>American Indian .....</b>	<b>2 757</b>	<b>622</b>	<b>619</b>	<b>718</b>	<b>29</b>	<b>49</b>	<b>576</b>	<b>253</b>	<b>121</b>	<b>132</b>	
Cherokee .....	425	73	157	73	5	4	82	69	62	7	
Cherokee .....	405	66	144	73	5	4	82	69	62	7	
Creek .....	1 399	337	285	480	14	41	338	14	14	-	
Muscogee Creek Nation .....	991	208	216	351	14	24	267	14	14	-	
<b>Peoria—Pekin, IL MSA .....</b>	<b>347 387</b>	<b>93 132</b>	<b>75 332</b>	<b>100 705</b>	<b>2 616</b>	<b>5 715</b>	<b>84 305</b>	<b>11 343</b>	<b>6 515</b>	<b>4 828</b>	
<b>American Indian and Alaska Native .....</b>	<b>642</b>	<b>125</b>	<b>150</b>	<b>148</b>	<b>7</b>	<b>28</b>	<b>131</b>	<b>29</b>	<b>29</b>	<b>-</b>	
<b>American Indian .....</b>	<b>476</b>	<b>91</b>	<b>120</b>	<b>108</b>	<b>7</b>	<b>20</b>	<b>108</b>	<b>-</b>	<b>-</b>	<b>-</b>	
<b>Philadelphia—Wilmington—Atlantic City, PA—NJ—DE—MD CMSA .....</b>	<b>6 188 463</b>	<b>1 576 011</b>	<b>1 160 246</b>	<b>1 891 997</b>	<b>97 852</b>	<b>112 380</b>	<b>1 533 323</b>	<b>194 641</b>	<b>100 021</b>	<b>94 620</b>	
<b>American Indian and Alaska Native .....</b>	<b>14 231</b>	<b>3 425</b>	<b>1 892</b>	<b>4 397</b>	<b>315</b>	<b>458</b>	<b>3 841</b>	<b>571</b>	<b>357</b>	<b>214</b>	
<b>American Indian .....</b>	<b>8 300</b>	<b>2 125</b>	<b>1 358</b>	<b>2 378</b>	<b>121</b>	<b>206</b>	<b>2 033</b>	<b>227</b>	<b>152</b>	<b>75</b>	
Canadian and Latin American .....	911	170	120	381	49	45	312	53	38	15	
Mexican American Indian .....	440	62	50	206	49	18	174	16	15	1	
Cherokee .....	1 984	567	335	532	-	39	390	72	27	45	
Cherokee .....	1 888	551	310	495	-	39	390	72	27	45	
Delaware .....	470	121	55	149	-	18	118	-	-	-	
Lenni-Lanape .....	334	81	36	96	-	16	65	-	-	-	
Iroquois .....	382	94	55	99	-	-	76	23	23	-	
Nanticoke Lenni-Lanape .....	537	131	102	154	9	10	130	-	-	-	
<b>Phoenix—Mesa, AZ MSA .....</b>	<b>3 251 876</b>	<b>814 264</b>	<b>637 378</b>	<b>956 246</b>	<b>72 944</b>	<b>88 028</b>	<b>847 410</b>	<b>59 907</b>	<b>38 549</b>	<b>21 358</b>	
<b>American Indian and Alaska Native .....</b>	<b>68 438</b>	<b>14 363</b>	<b>7 140</b>	<b>23 948</b>	<b>3 314</b>	<b>4 005</b>	<b>23 144</b>	<b>2 902</b>	<b>1 904</b>	<b>998</b>	
<b>American Indian .....</b>	<b>49 952</b>	<b>10 744</b>	<b>5 541</b>	<b>17 392</b>	<b>2 401</b>	<b>3 100</b>	<b>16 634</b>	<b>1 652</b>	<b>951</b>	<b>701</b>	
Apache .....	2 330	466	305	628	100	245	671	84	55	29	
Apache .....	1 277	232	191	294	52	120	318	54	35	19	
San Carlos Apache .....	594	141	65	225	39	60	220	14	14	-	
Canadian and Latin American .....	2 243	375	242	742	202	192	791	139	64	75	
Mexican American Indian .....	1 940	328	207	641	202	192	690	94	57	37	
Cherokee .....	1 849	507	317	478	-	55	386	58	29	29	
Cherokee .....	1 655	478	261	427	-	55	335	45	16	29	
Chippewa .....	617	236	89	151	-	37	83	6	6	-	
Chippewa .....	429	172	66	94	-	29	38	6	6	-	
Choctaw .....	684	181	153	210	2	24	208	-	-	-	
Choctaw .....	503	116	108	169	2	24	153	-	-	-	
Navajo .....	15 682	3 343	1 676	5 331	831	1 073	5 344	474	169	305	
Pima .....	5 708	1 059	455	2 113	307	313	2 007	433	345	88	
Gila River Indian Community .....	1 314	204	70	434	73	110	362	208	208	-	
Pima .....	2 062	380	274	669	120	85	597	186	109	77	
Salt River Pima-Maricopa .....	2 315	470	111	1 003	114	113	1 041	39	28	11	
Pueblo .....	2 277	587	292	802	72	159	644	15	6	9	
Hopi .....	1 724	416	206	681	52	111	563	9	-	9	
Sioux .....	1 372	425	146	415	29	56	342	53	29	24	
Standing Rock Sioux .....	420	127	36	140	10	21	153	-	-	-	
Tohono O'odham .....	4 605	959	342	1 962	323	325	1 804	86	59	27	
Ak-Chin .....	501	112	35	244	33	2	238	-	-	-	
Tohono O'odham .....	4 093	847	302	1 718	290	320	1 566	83	59	24	
Yaqui .....	4 141	772	465	1 708	229	152	1 663	39	22	17	
Pascua Yaqui .....	1 179	266	91	482	90	47	488	-	-	-	
Yaqui .....	2 962	506	374	1 226	139	105	1 175	39	22	17	
Yuman .....	1 224	299	76	516	55	59	379	58	44	14	
Yavapai-Prescott Tribe of the Yavapai Reservation .....	771	204	45	360	23	32	289	7	-	7	
<b>Pine Bluff, AR MSA .....</b>	<b>84 278</b>	<b>21 635</b>	<b>14 953</b>	<b>25 004</b>	<b>1 351</b>	<b>1 192</b>	<b>21 609</b>	<b>5 317</b>	<b>4 093</b>	<b>1 224</b>	

Table 62. **Household Relationship and Group Quarters Population for Selected American Indian and Alaska Native Tribes (One Tribe Reported): 2000—Con.**

[Data based on a sample (except Tables 79 and 80). For information on confidentiality protection, coverage, sampling error, and nonsampling error, see Appendix G. Tribes are shown if respondents reported only one tribe or as American Indian or Alaska Native only and met the specified threshold. For more information, see "How to Use This Census Report"]

Metropolitan Area	Household population							Group quarters population			
	Total	Householder	Relationship to householder					Under 18 years, child and other relatives	Total	Institutionalized population	Non-institutionalized population
			Spouse	Child	Other relatives	Non-relatives					
<b>Pittsburgh, PA MSA</b> .....	<b>2 358 695</b>	<b>634 477</b>	<b>495 391</b>	<b>665 784</b>	<b>20 342</b>	<b>28 300</b>	<b>515 848</b>	<b>68 422</b>	<b>31 818</b>	<b>36 604</b>	
American Indian and Alaska Native .....	2 827	748	474	766	31	43	665	159	62	97	
American Indian .....	1 986	525	347	561	17	27	487	67	26	41	
Cherokee .....	617	182	97	146	-	9	123	58	17	41	
Cherokee .....	579	169	97	128	-	9	105	58	17	41	
<b>Pittsfield, MA MSA</b> .....	<b>84 708</b>	<b>22 467</b>	<b>16 935</b>	<b>23 383</b>	<b>754</b>	<b>1 801</b>	<b>18 735</b>	<b>2 078</b>	<b>1 428</b>	<b>650</b>	
Pocatello, ID MSA .....	75 565	19 324	15 858	24 472	628	1 044	20 873	2 280	898	1 382	
American Indian and Alaska Native .....	2 284	546	320	862	52	38	783	102	66	36	
American Indian .....	2 064	508	303	797	52	38	723	27	-	27	
Shoshone-Bannock Tribes of the Fort Hall Reservation .....	1 594	379	208	670	39	28	620	3	-	3	
<b>Portland, ME MSA</b> .....	<b>243 544</b>	<b>62 292</b>	<b>50 171</b>	<b>65 533</b>	<b>1 889</b>	<b>4 175</b>	<b>55 569</b>	<b>6 686</b>	<b>2 916</b>	<b>3 770</b>	
American Indian and Alaska Native .....	944	221	147	236	7	18	218	59	29	30	
American Indian .....	792	188	124	219	7	18	205	39	29	10	
<b>Portland-Salem, OR-WA CMSA</b> .....	<b>2 265 223</b>	<b>573 611</b>	<b>458 251</b>	<b>651 160</b>	<b>34 240</b>	<b>57 122</b>	<b>565 200</b>	<b>44 663</b>	<b>23 140</b>	<b>21 523</b>	
American Indian and Alaska Native .....	21 194	4 883	3 057	6 291	610	1 131	5 621	891	501	390	
American Indian .....	15 876	3 774	2 254	4 877	492	864	4 327	485	254	231	
Blackfeet .....	493	145	90	96	-	41	79	5	5	-	
Canadian and Latin American .....	1 203	168	114	382	197	111	322	36	30	6	
Mexican American Indian .....	995	146	72	280	187	102	252	30	30	-	
Cherokee .....	2 115	515	302	564	50	148	488	56	29	27	
Cherokee .....	1 905	462	277	469	50	143	417	49	22	27	
Chippewa .....	837	226	117	193	23	56	103	20	20	-	
Chippewa .....	457	91	63	108	23	33	69	5	5	-	
Choctaw .....	432	92	117	115	8	21	96	5	-	5	
Choctaw .....	347	80	98	68	8	21	60	5	-	5	
Confederated Tribes of the Siletz Reservation .....	497	113	103	190	-	1	187	35	35	-	
Grand Ronde .....	1 073	274	98	441	12	45	408	25	16	9	
Klamath .....	372	83	43	103	14	24	73	20	20	-	
Navajo .....	416	87	50	138	35	27	113	-	-	-	
Sioux .....	1 293	215	193	437	37	61	408	40	8	32	
Sioux .....	491	61	64	158	15	39	170	18	-	18	
Alaska Native .....	1 172	270	236	374	10	28	354	88	41	47	
Tlingit-Haida .....	402	67	100	174	3	4	148	18	18	-	
<b>Providence-Fall River-Warwick, RI-MA MSA</b> .....	<b>1 188 613</b>	<b>305 536</b>	<b>230 861</b>	<b>350 325</b>	<b>15 143</b>	<b>21 419</b>	<b>276 641</b>	<b>39 481</b>	<b>15 706</b>	<b>23 775</b>	
American Indian and Alaska Native .....	4 872	1 035	505	1 855	151	182	1 667	182	95	87	
American Indian .....	3 109	701	353	1 050	115	149	971	64	36	28	
Narragansett .....	1 243	240	150	432	23	27	384	30	30	-	
<b>Provo-Orem, UT MSA</b> .....	<b>368 536</b>	<b>81 675</b>	<b>71 638</b>	<b>144 390</b>	<b>6 510</b>	<b>6 230</b>	<b>123 228</b>	<b>9 556</b>	<b>2 563</b>	<b>6 993</b>	
American Indian and Alaska Native .....	2 286	496	303	869	64	131	847	106	61	45	
American Indian .....	1 890	394	286	732	49	100	704	71	39	32	
Navajo .....	911	190	125	381	22	33	345	29	21	8	
<b>Pueblo, CO MSA</b> .....	<b>141 472</b>	<b>37 624</b>	<b>27 852</b>	<b>41 585</b>	<b>1 742</b>	<b>2 814</b>	<b>35 169</b>	<b>4 138</b>	<b>2 955</b>	<b>1 183</b>	
American Indian and Alaska Native .....	2 176	601	279	691	68	39	565	29	15	14	
American Indian .....	1 469	420	178	488	55	29	389	14	-	14	
<b>Punta Gorda, FL MSA</b> .....	<b>141 627</b>	<b>44 205</b>	<b>38 478</b>	<b>26 031</b>	<b>1 533</b>	<b>2 006</b>	<b>21 576</b>	<b>2 607</b>	<b>2 440</b>	<b>167</b>	
<b>Raleigh-Durham-Chapel Hill, NC MSA</b> .....	<b>1 187 941</b>	<b>301 698</b>	<b>238 092</b>	<b>319 037</b>	<b>18 131</b>	<b>22 400</b>	<b>282 298</b>	<b>42 535</b>	<b>12 658</b>	<b>29 877</b>	
American Indian and Alaska Native .....	4 734	1 153	831	1 347	82	180	1 176	288	139	149	
American Indian .....	3 410	868	628	974	45	114	848	170	37	133	
Canadian and Latin American .....	308	54	43	109	25	35	118	14	14	-	
Cherokee .....	849	208	163	218	2	6	183	45	23	22	
Cherokee .....	784	202	156	203	2	6	168	23	23	-	
Lumbee .....	956	224	218	282	16	27	264	34	-	34	
<b>Rapid City, SD MSA</b> .....	<b>88 565</b>	<b>23 490</b>	<b>18 281</b>	<b>26 285</b>	<b>670</b>	<b>1 749</b>	<b>22 981</b>	<b>2 433</b>	<b>971</b>	<b>1 462</b>	
American Indian and Alaska Native .....	6 748	1 491	651	2 723	113	412	2 633	398	194	204	
American Indian .....	5 966	1 408	584	2 370	100	343	2 270	322	147	175	
Sioux .....	5 391	1 267	528	2 151	100	301	2 037	301	136	165	
Cheyenne River Sioux .....	861	191	88	346	5	67	318	36	10	26	
Oglala Sioux .....	1 927	477	203	790	36	91	723	52	9	43	
Rosebud Sioux .....	1 088	220	102	444	31	97	427	65	52	13	
<b>Reading, PA MSA</b> .....	<b>373 638</b>	<b>98 882</b>	<b>79 564</b>	<b>108 508</b>	<b>4 551</b>	<b>7 361</b>	<b>89 455</b>	<b>12 405</b>	<b>4 900</b>	<b>7 505</b>	
American Indian and Alaska Native .....	852	228	119	334	9	18	268	23	-	23	
American Indian .....	586	145	66	243	-	11	190	23	-	23	
<b>Redding, CA MSA</b> .....	<b>163 256</b>	<b>44 123</b>	<b>34 252</b>	<b>46 403</b>	<b>2 013</b>	<b>3 975</b>	<b>40 915</b>	<b>3 367</b>	<b>1 623</b>	<b>1 744</b>	
American Indian and Alaska Native .....	3 897	957	514	1 488	87	95	1 418	38	15	23	
American Indian .....	3 401	842	473	1 302	61	83	1 250	38	15	23	
Cherokee .....	378	132	65	116	1	13	76	-	-	-	
Cherokee .....	371	131	59	116	1	13	76	-	-	-	
Pit River .....	700	134	72	299	26	17	337	38	15	23	
Pit River Tribe of California .....	672	111	72	299	26	17	337	38	15	23	
Wintun .....	640	160	110	218	5	13	218	-	-	-	
Wintun .....	640	160	110	218	5	13	218	-	-	-	
<b>Reno, NV MSA</b> .....	<b>339 486</b>	<b>84 518</b>	<b>64 938</b>	<b>93 275</b>	<b>6 630</b>	<b>9 749</b>	<b>81 828</b>	<b>5 419</b>	<b>2 238</b>	<b>3 181</b>	
American Indian and Alaska Native .....	6 212	1 444	721	2 208	272	311	2 084	144	64	80	
American Indian .....	5 267	1 279	599	1 772	256	252	1 676	138	64	74	
Paiute .....	2 171	550	189	862	133	101	851	30	-	30	
Paiute .....	844	183	85	292	87	61	306	19	-	19	
Pyramid Lake .....	1 146	332	84	479	46	23	457	5	-	5	
Paiute-Shoshone .....	315	74	42	132	7	11	107	-	-	-	



Table 62. **Household Relationship and Group Quarters Population for Selected American Indian and Alaska Native Tribes (One Tribe Reported): 2000—Con.**

[Data based on a sample (except Tables 79 and 80). For information on confidentiality protection, coverage, sampling error, and nonsampling error, see Appendix G. Tribes are shown if respondents reported only one tribe or as American Indian or Alaska Native only and met the specified threshold. For more information, see "How to Use This Census Report"]

Metropolitan Area	Household population							Group quarters population			
	Total	Householder	Relationship to householder					Under 18 years, child and other relatives	Total	Institutionalized population	Non-institutionalized population
			Spouse	Child	Other relatives	Non-relatives					
<b>Richland—Kennewick—Pasco, WA</b>											
MSA .....	191 822	49 802	39 813	65 381	2 978	4 350	58 015	1 736	1 440	296	
American Indian and Alaska Native .....	1 283	330	323	326	-	77	316	80	71	9	
American Indian .....	934	252	259	197	-	64	192	62	62	-	
<b>Richmond—Petersburg, VA MSA</b>											
MSA .....	996 512	262 165	195 167	285 894	14 373	16 839	244 791	33 151	18 127	15 024	
American Indian and Alaska Native .....	3 928	1 081	675	978	40	87	745	167	56	111	
American Indian .....	2 937	844	529	725	33	67	551	98	33	65	
Cherokee .....	752	223	137	200	12	5	156	8	-	8	
Cherokee .....	724	212	137	183	12	5	139	8	-	8	
Chickahominy .....	728	257	144	192	8	17	125	8	8	-	
Chickahominy Indian Tribe .....	684	246	131	179	8	17	125	8	8	-	
<b>Roanoke, VA MSA</b>											
MSA .....	235 932	65 001	50 188	62 523	2 394	3 337	52 091	7 023	3 983	3 040	
American Indian and Alaska Native .....	476	126	83	145	-	9	131	16	-	16	
<b>Rochester, MN MSA</b>											
MSA .....	124 277	32 597	27 680	37 697	656	1 671	32 994	3 129	1 641	1 488	
<b>Rochester, NY MSA</b>											
MSA .....	1 098 201	279 711	212 997	328 697	10 461	20 491	275 174	43 095	18 207	24 888	
American Indian and Alaska Native .....	3 676	900	457	1 075	51	250	871	155	67	88	
American Indian .....	2 666	659	359	765	45	142	594	86	37	49	
Iroquois .....	1 705	424	247	465	36	83	384	40	21	19	
Mohawk .....	674	149	126	148	3	13	92	17	11	6	
<b>Rockford, IL MSA</b>											
MSA .....	371 236	99 506	79 466	113 971	4 081	7 409	97 066	5 992	4 464	1 528	
American Indian and Alaska Native .....	1 191	337	211	399	47	41	327	9	9	-	
American Indian .....	766	216	164	274	5	15	209	-	-	-	
<b>Rocky Mount, NC MSA</b>											
MSA .....	143 026	38 877	27 719	43 219	2 539	2 273	36 766	3 238	2 226	1 012	
American Indian and Alaska Native .....	325	88	72	89	-	7	74	-	-	-	
<b>Sacramento—Yolo, CA CMSA</b>											
CMSA .....	1 796 857	449 157	340 027	546 670	31 348	42 480	472 293	36 933	17 379	19 554	
American Indian and Alaska Native .....	18 306	4 192	2 883	5 817	522	711	5 062	359	125	234	
American Indian .....	14 297	3 276	2 348	4 479	386	498	3 969	272	87	185	
Apache .....	547	110	116	124	-	23	124	30	23	7	
Apache .....	405	87	101	54	-	23	54	30	23	7	
Canadian and Latin American .....	1 346	323	196	519	116	29	477	35	16	19	
Mexican American Indian .....	1 022	211	154	454	62	25	421	20	10	10	
Cherokee .....	3 147	746	605	907	76	132	834	40	7	33	
Cherokee .....	3 044	694	589	902	76	132	830	40	7	33	
Choctaw .....	431	132	83	126	-	5	121	17	5	12	
Choctaw .....	379	113	75	114	-	5	109	17	5	12	
Me-Wuk .....	850	177	76	214	25	45	203	86	19	67	
Me-Wuk .....	850	177	76	214	25	45	203	86	19	67	
Navajo .....	476	93	92	161	25	-	159	6	-	6	
Sioux .....	570	114	76	199	2	18	155	3	-	3	
<b>Saginaw—Bay City—Midland, MI MSA</b>											
MSA .....	403 070	109 152	84 584	125 058	2 885	6 647	102 700	8 837	4 389	4 448	
American Indian and Alaska Native .....	1 882	566	267	696	15	96	560	44	30	14	
American Indian .....	1 506	426	220	573	8	87	466	40	30	10	
Chippewa .....	666	222	118	202	8	28	158	4	-	4	
Chippewa .....	331	77	88	96	-	18	68	-	-	-	
Saginaw Chippewa .....	167	69	17	44	-	10	39	4	-	4	
<b>St. Cloud, MN MSA</b>											
MSA .....	167 392	40 812	34 529	51 026	655	2 496	42 640	8 015	1 614	6 401	
American Indian and Alaska Native .....	545	97	78	161	-	23	147	55	21	34	
American Indian .....	385	68	40	140	-	16	130	51	21	30	
<b>St. Joseph, MO MSA</b>											
MSA .....	102 490	26 719	21 353	28 863	863	1 824	24 450	4 896	3 387	1 509	
American Indian and Alaska Native .....	461	100	77	118	21	23	126	19	8	11	
American Indian .....	326	76	51	64	16	23	68	11	-	11	
<b>St. Louis, MO—IL MSA</b>											
MSA .....	2 603 607	686 902	517 198	809 286	26 563	43 358	669 734	51 939	30 125	21 814	
American Indian and Alaska Native .....	6 697	1 865	1 088	2 044	105	154	1 737	188	112	76	
American Indian .....	4 779	1 365	808	1 482	86	112	1 200	115	51	64	
Cherokee .....	2 248	600	488	656	54	23	556	17	12	5	
Cherokee .....	2 083	551	461	578	54	23	491	17	12	5	
<b>Salinas, CA MSA</b>											
MSA .....	401 762	88 539	69 322	125 396	18 132	15 941	109 745	21 031	12 388	8 643	
American Indian and Alaska Native .....	3 928	891	504	1 251	189	225	950	317	78	239	
American Indian .....	2 461	585	385	689	77	169	413	213	21	192	
Canadian and Latin American .....	724	142	89	232	23	68	108	159	4	155	
Mexican American Indian .....	697	120	89	232	23	63	108	159	4	155	
<b>Salt Lake City—Ogden, UT MSA</b>											
MSA .....	1 333 914	325 282	267 433	489 466	23 861	26 432	409 466	20 825	12 447	8 378	
American Indian and Alaska Native .....	10 385	2 185	1 359	3 326	360	642	2 796	743	363	380	
American Indian .....	8 547	1 776	1 194	2 614	307	491	2 230	668	322	346	
Canadian and Latin American .....	536	141	62	151	25	65	121	39	30	9	
Cherokee .....	562	159	115	128	8	21	116	-	-	-	
Cherokee .....	550	159	115	128	8	21	116	-	-	-	
Navajo .....	3 974	767	563	1 354	171	231	1 191	240	88	152	
Ute .....	441	88	37	137	25	42	85	28	14	14	
<b>San Angelo, TX MSA</b>											
MSA .....	104 010	27 073	21 091	30 100	1 334	1 636	26 642	4 271	1 054	3 217	
American Indian and Alaska Native .....	561	156	137	149	5	21	130	6	-	6	
American Indian .....	385	94	108	83	5	21	56	6	-	6	
<b>San Antonio, TX MSA</b>											
MSA .....	1 592 383	402 882	298 975	520 302	33 300	30 912	441 952	37 978	16 899	21 079	
American Indian and Alaska Native .....	10 702	2 668	1 739	3 590	253	363	2 956	286	89	197	
American Indian .....	6 189	1 574	1 134	1 835	174	186	1 496	164	22	142	
Canadian and Latin American .....	2 155	536	393	628	98	95	549	46	-	46	
Mexican American Indian .....	1 747	466	327	471	88	84	465	9	-	9	
Cherokee .....	986	220	242	233	9	21	176	25	4	21	
Cherokee .....	974	220	237	233	9	21	176	25	4	21	

Table 62. Household Relationship and Group Quarters Population for Selected American Indian and Alaska Native Tribes (One Tribe Reported): 2000—Con.

[Data based on a sample (except Tables 79 and 80). For information on confidentiality protection, coverage, sampling error, and nonsampling error, see Appendix G. Tribes are shown if respondents reported only one tribe or as American Indian or Alaska Native only and met the specified threshold. For more information, see "How to Use This Census Report"]

Metropolitan Area	Household population							Group quarters population		
	Total	Householder	Relationship to householder					Total	Institutionalized population	Non-institutionalized population
			Spouse	Child	Other relatives	Non-relatives	Under 18 years, child and other relatives			
<b>San Diego, CA MSA</b>	<b>2 813 833</b>	<b>669 102</b>	<b>517 688</b>	<b>828 779</b>	<b>69 400</b>	<b>78 989</b>	<b>702 217</b>	<b>96 907</b>	<b>24 093</b>	<b>72 814</b>
American Indian and Alaska Native	23 513	5 248	2 940	7 395	790	859	6 546	1 262	170	1 092
American Indian	17 954	4 110	2 315	5 457	543	617	4 765	1 037	87	950
Apache	580	154	87	117	-	51	90	50	-	50
Apache	472	135	54	90	-	51	71	36	-	36
Cahuilla	205	36	26	81	14	11	75	7	-	7
Canadian and Latin American	3 034	570	495	1 058	217	181	876	87	20	67
Mexican American Indian	2 564	479	404	891	188	169	727	73	13	60
Cherokee	1 838	491	227	403	-	60	290	138	33	105
Cherokee	1 768	471	205	393	-	60	290	138	33	105
Choctaw	635	180	92	241	-	6	186	47	-	47
Choctaw	589	150	87	230	-	6	175	47	-	47
Cupeno	202	67	9	82	3	-	72	-	-	-
Cupeno	190	55	9	82	3	-	72	-	-	-
Diegueno	2 098	544	206	814	92	32	821	8	-	8
Barona Group of Capitan Grande Band	237	76	30	97	5	3	101	-	-	-
Diegueno	648	177	44	220	16	8	259	-	-	-
Mesa Grande Band of Diegueno Mission Indians	201	47	4	87	33	2	100	-	-	-
San Pasqual Band of Diegueno Mission Indians	336	104	42	147	7	7	122	-	-	-
Luiseno	1 516	358	140	576	26	69	487	7	-	7
La Jolla Band of Luiseno Mission Indians	230	42	21	109	5	7	85	-	-	-
Luiseno	723	182	65	270	14	42	240	-	-	-
Pala Band of Luiseno Mission Indians	271	53	24	101	3	11	82	-	-	-
Mission Indians	226	61	28	76	-	2	79	-	-	-
Mission Indians	199	50	18	70	-	2	73	-	-	-
Navajo	947	161	131	191	26	18	170	222	-	222
Sioux	402	82	77	77	14	7	56	24	-	24
<b>San Francisco—Oakland—San Jose, CA CMSA</b>	<b>7 039 362</b>	<b>1 667 398</b>	<b>1 299 386</b>	<b>1 960 138</b>	<b>214 032</b>	<b>210 032</b>	<b>1 615 627</b>	<b>151 734</b>	<b>69 391</b>	<b>82 343</b>
American Indian and Alaska Native	45 059	9 589	6 318	12 691	2 072	2 321	11 315	1 678	660	1 018
American Indian	31 259	6 961	4 667	8 432	1 410	1 573	7 229	1 002	319	683
Apache	1 562	428	245	365	86	98	330	30	5	25
Apache	1 305	366	190	341	73	85	317	27	5	22
Blackfeet	508	132	67	88	27	17	83	16	8	8
Canadian and Latin American	6 590	1 165	784	2 176	480	438	2 018	160	37	123
Mexican American Indian	5 605	977	667	1 846	445	392	1 753	133	37	96
Cherokee	4 455	1 181	705	1 014	69	260	677	122	67	55
Cherokee	4 323	1 135	690	1 000	69	260	677	88	33	55
Chippewa	566	142	120	140	2	20	87	-	-	-
Chippewa	413	102	89	107	2	-	54	-	-	-
Choctaw	1 249	276	269	334	29	34	193	16	-	16
Choctaw	1 049	201	249	266	29	31	155	7	-	7
Costanoan	330	80	74	93	12	7	59	18	-	18
Iroquois	422	149	55	72	-	31	36	27	27	-
Navajo	1 533	260	172	296	81	115	304	138	43	95
Pomo	1 543	300	123	581	145	98	625	25	10	15
Pomo	916	179	75	277	131	21	319	18	10	8
Pueblo	488	162	37	56	5	25	37	8	-	8
Sioux	1 177	293	197	293	42	20	230	68	13	55
Sioux	581	153	94	153	28	20	129	27	13	14
Alaska Native	482	99	56	96	9	6	98	55	-	55
<b>San Luis Obispo—Atascadero—Paso Robles, CA MSA</b>	<b>246 681</b>	<b>58 954</b>	<b>47 909</b>	<b>61 044</b>	<b>3 289</b>	<b>5 194</b>	<b>51 571</b>	<b>15 616</b>	<b>10 261</b>	<b>5 355</b>
American Indian and Alaska Native	1 982	492	296	464	24	62	373	130	91	39
American Indian	1 370	370	220	331	24	62	273	39	12	27
<b>Santa Barbara—Santa Maria—Lompoc, CA MSA</b>	<b>399 347</b>	<b>90 314</b>	<b>72 597</b>	<b>110 922</b>	<b>11 919</b>	<b>13 320</b>	<b>95 972</b>	<b>16 645</b>	<b>6 019</b>	<b>10 626</b>
American Indian and Alaska Native	4 318	1 049	569	1 562	197	156	1 358	162	84	78
American Indian	3 137	747	438	1 166	178	108	1 043	39	-	39
Canadian and Latin American	944	188	97	401	126	46	433	5	-	5
Mexican American Indian	876	179	97	375	123	34	404	5	-	5
Cherokee	356	66	97	105	-	11	81	-	-	-
Cherokee	356	66	97	105	-	11	81	-	-	-
Chumash	721	187	94	265	19	14	209	16	-	16
Chumash	709	183	94	260	19	14	204	16	-	16
<b>Santa Fe, NM MSA</b>	<b>147 635</b>	<b>38 399</b>	<b>29 392</b>	<b>40 769</b>	<b>1 999</b>	<b>3 283</b>	<b>35 200</b>	<b>2 465</b>	<b>1 282</b>	<b>1 183</b>
American Indian and Alaska Native	4 045	966	441	1 398	81	121	1 292	151	67	84
American Indian	3 635	908	393	1 287	73	104	1 191	83	4	79
Navajo	613	126	70	258	6	23	225	15	4	11
Pueblo	1 965	598	169	699	48	72	636	3	-	3
Nambe	508	152	49	206	15	26	192	-	-	-
Pojoaque	176	51	9	64	-	3	91	-	-	-
San Ildefonso	441	149	32	173	5	15	146	-	-	-
Tesuque	404	141	22	158	14	7	125	-	-	-
<b>Sarasota—Bradenton, FL MSA</b>	<b>589 959</b>	<b>169 248</b>	<b>140 154</b>	<b>122 347</b>	<b>7 424</b>	<b>10 928</b>	<b>103 693</b>	<b>12 513</b>	<b>8 507</b>	<b>4 006</b>
American Indian and Alaska Native	1 553	478	275	407	25	52	370	-	-	-
American Indian	1 122	373	209	304	13	29	266	-	-	-
<b>Savannah, GA MSA</b>	<b>293 000</b>	<b>76 800</b>	<b>55 178</b>	<b>87 158</b>	<b>4 549</b>	<b>4 994</b>	<b>75 337</b>	<b>8 380</b>	<b>3 866</b>	<b>4 514</b>
American Indian and Alaska Native	746	228	76	134	10	32	137	108	17	91
American Indian	523	146	44	83	-	32	85	108	17	91
<b>Scranton—Wilkes-Barre—Hazleton, PA MSA</b>	<b>624 776</b>	<b>165 223</b>	<b>128 040</b>	<b>174 724</b>	<b>5 410</b>	<b>7 764</b>	<b>130 953</b>	<b>25 126</b>	<b>12 674</b>	<b>12 452</b>
American Indian and Alaska Native	729	180	84	210	13	12	180	91	37	54
American Indian	459	127	62	151	-	1	135	40	32	8

Table 62. Household Relationship and Group Quarters Population for Selected American Indian and Alaska Native Tribes (One Tribe Reported): 2000—Con.

[Data based on a sample (except Tables 79 and 80). For information on confidentiality protection, coverage, sampling error, and nonsampling error, see Appendix G. Tribes are shown if respondents reported only one tribe or as American Indian or Alaska Native only and met the specified threshold. For more information, see "How to Use This Census Report"]

Metropolitan Area	Household population							Group quarters population			
	Total	Householder	Relationship to householder					Under 18 years, child and other relatives	Total	Institutionalized population	Non-institutionalized population
			Spouse	Child	Other relatives	Non-relatives					
<b>Seattle—Tacoma—Bremerton, WA</b>											
<b>CMSA</b> .....	<b>3 554 760</b>	<b>900 933</b>	<b>721 325</b>	<b>998 721</b>	<b>45 044</b>	<b>79 751</b>	<b>856 521</b>	<b>80 368</b>	<b>31 014</b>	<b>49 354</b>	
<b>American Indian and Alaska Native</b> .....	<b>40 427</b>	<b>8 941</b>	<b>5 531</b>	<b>12 416</b>	<b>905</b>	<b>2 212</b>	<b>11 385</b>	<b>1 763</b>	<b>628</b>	<b>1 135</b>	
<b>American Indian</b> .....	<b>28 445</b>	<b>6 545</b>	<b>3 942</b>	<b>8 797</b>	<b>732</b>	<b>1 487</b>	<b>8 043</b>	<b>1 165</b>	<b>344</b>	<b>821</b>	
Apache .....	514	96	81	154	14	7	158	33	-	33	
Apache .....	388	80	57	122	-	7	123	28	-	28	
Blackfeet .....	1 243	300	144	383	50	102	346	69	12	57	
Canadian and Latin American .....	1 313	262	205	342	53	82	323	44	22	22	
Canadian Indian .....	365	62	78	92	4	27	79	6	-	6	
Mexican American Indian .....	769	174	118	178	49	44	162	27	11	16	
Cherokee .....	2 987	745	605	720	42	135	601	117	55	62	
Cherokee .....	2 754	694	563	682	32	135	590	117	55	62	
Chippewa .....	1 950	482	235	712	36	100	628	48	-	48	
Chippewa .....	1 236	286	137	471	26	41	400	25	-	25	
Turtle Mountain Band .....	398	129	27	141	10	47	140	-	-	-	
Choctaw .....	485	128	105	100	-	14	88	11	-	11	
Choctaw .....	443	116	96	100	-	14	88	4	-	4	
Colville .....	763	195	122	255	12	29	237	-	-	-	
Navajo .....	850	148	134	256	19	47	244	97	13	84	
Puget Sound Salish .....	6 422	1 420	586	2 564	201	404	2 549	135	69	66	
Muckleshoot .....	1 267	301	66	586	42	43	610	13	13	-	
Nisqually .....	381	93	14	136	4	53	133	6	6	-	
Puyallup .....	1 078	211	110	442	29	69	432	21	-	21	
Suquamish .....	357	105	24	161	7	16	139	-	-	-	
Tulalip .....	2 175	424	186	907	99	157	927	59	34	25	
Sioux .....	1 801	437	163	475	28	78	414	178	17	161	
Sioux .....	829	171	81	205	17	64	142	109	4	105	
S'Klallam .....	883	220	108	360	6	48	358	-	-	-	
Klallam .....	363	105	49	145	4	4	133	-	-	-	
Port Gamble Klallam .....	392	91	37	172	6	29	182	-	-	-	
Yakama .....	529	72	47	169	26	47	138	37	37	-	
<b>Alaska Native</b> .....	<b>4 284</b>	<b>819</b>	<b>736</b>	<b>1 341</b>	<b>76</b>	<b>180</b>	<b>1 146</b>	<b>169</b>	<b>35</b>	<b>134</b>	
Aleut .....	579	98	90	167	7	13	124	47	5	42	
Tlingit-Haida .....	1 894	362	299	651	42	101	582	46	17	29	
Tlingit .....	1 349	243	225	473	42	95	404	38	17	21	
Tsimshian .....	408	57	85	138	22	16	134	-	-	-	
Tsimshian .....	399	57	76	138	22	16	134	-	-	-	
<b>Sharon, PA MSA</b> .....	<b>120 293</b>	<b>32 494</b>	<b>26 230</b>	<b>33 496</b>	<b>983</b>	<b>1 604</b>	<b>26 985</b>	<b>6 356</b>	<b>3 064</b>	<b>3 292</b>	
<b>Sheboygan, WI MSA</b> .....	<b>112 646</b>	<b>30 091</b>	<b>25 739</b>	<b>33 561</b>	<b>596</b>	<b>1 427</b>	<b>28 188</b>	<b>3 558</b>	<b>2 714</b>	<b>844</b>	
<b>American Indian and Alaska Native</b> .....	<b>326</b>	<b>52</b>	<b>66</b>	<b>130</b>	<b>-</b>	<b>7</b>	<b>118</b>	<b>29</b>	<b>29</b>	<b>-</b>	
<b>American Indian</b> .....	<b>257</b>	<b>50</b>	<b>60</b>	<b>110</b>	<b>-</b>	<b>7</b>	<b>91</b>	<b>8</b>	<b>8</b>	<b>-</b>	
<b>Sherman—Denison, TX MSA</b> .....	<b>110 595</b>	<b>30 297</b>	<b>24 189</b>	<b>31 807</b>	<b>1 351</b>	<b>1 847</b>	<b>27 221</b>	<b>2 974</b>	<b>2 009</b>	<b>965</b>	
<b>American Indian and Alaska Native</b> .....	<b>1 446</b>	<b>357</b>	<b>245</b>	<b>520</b>	<b>4</b>	<b>54</b>	<b>388</b>	<b>14</b>	<b>14</b>	<b>-</b>	
<b>American Indian</b> .....	<b>1 167</b>	<b>274</b>	<b>216</b>	<b>405</b>	<b>4</b>	<b>39</b>	<b>306</b>	<b>6</b>	<b>6</b>	<b>-</b>	
Choctaw .....	509	112	100	184	4	21	149	6	6	-	
Choctaw .....	405	74	81	161	4	21	134	6	6	-	
<b>Shreveport—Bossier City, LA MSA</b> .....	<b>392 302</b>	<b>104 055</b>	<b>71 379</b>	<b>119 741</b>	<b>5 925</b>	<b>7 646</b>	<b>103 438</b>	<b>9 453</b>	<b>6 483</b>	<b>2 970</b>	
<b>American Indian and Alaska Native</b> .....	<b>1 679</b>	<b>450</b>	<b>249</b>	<b>459</b>	<b>46</b>	<b>23</b>	<b>454</b>	<b>46</b>	<b>29</b>	<b>17</b>	
<b>American Indian</b> .....	<b>1 191</b>	<b>353</b>	<b>176</b>	<b>330</b>	<b>8</b>	<b>19</b>	<b>290</b>	<b>26</b>	<b>20</b>	<b>6</b>	
<b>Sioux City, IA—NE MSA</b> .....	<b>124 130</b>	<b>31 882</b>	<b>24 737</b>	<b>38 848</b>	<b>1 758</b>	<b>3 131</b>	<b>33 570</b>	<b>3 054</b>	<b>1 420</b>	<b>1 634</b>	
<b>American Indian and Alaska Native</b> .....	<b>2 094</b>	<b>405</b>	<b>217</b>	<b>846</b>	<b>58</b>	<b>191</b>	<b>833</b>	<b>76</b>	<b>52</b>	<b>24</b>	
<b>American Indian</b> .....	<b>1 722</b>	<b>351</b>	<b>188</b>	<b>717</b>	<b>45</b>	<b>183</b>	<b>696</b>	<b>25</b>	<b>25</b>	<b>-</b>	
Sioux .....	775	140	108	308	19	101	311	-	-	-	
<b>Sioux Falls, SD MSA</b> .....	<b>172 412</b>	<b>44 621</b>	<b>36 476</b>	<b>50 992</b>	<b>1 004</b>	<b>3 030</b>	<b>44 639</b>	<b>5 627</b>	<b>3 367</b>	<b>2 260</b>	
<b>American Indian and Alaska Native</b> .....	<b>3 060</b>	<b>530</b>	<b>152</b>	<b>874</b>	<b>9</b>	<b>231</b>	<b>914</b>	<b>707</b>	<b>481</b>	<b>226</b>	
<b>American Indian</b> .....	<b>2 116</b>	<b>448</b>	<b>116</b>	<b>667</b>	<b>9</b>	<b>210</b>	<b>706</b>	<b>246</b>	<b>95</b>	<b>151</b>	
Sioux .....	1 751	371	65	585	5	159	638	184	82	102	
<b>South Bend, IN MSA</b> .....	<b>265 559</b>	<b>67 027</b>	<b>51 671</b>	<b>77 412</b>	<b>2 925</b>	<b>4 480</b>	<b>66 577</b>	<b>13 421</b>	<b>2 970</b>	<b>10 451</b>	
<b>American Indian and Alaska Native</b> .....	<b>904</b>	<b>221</b>	<b>97</b>	<b>426</b>	<b>13</b>	<b>11</b>	<b>398</b>	<b>16</b>	<b>-</b>	<b>16</b>	
<b>American Indian</b> .....	<b>650</b>	<b>130</b>	<b>81</b>	<b>306</b>	<b>13</b>	<b>-</b>	<b>295</b>	<b>16</b>	<b>-</b>	<b>16</b>	
<b>Spokane, WA MSA</b> .....	<b>417 939</b>	<b>107 363</b>	<b>83 783</b>	<b>120 036</b>	<b>3 687</b>	<b>10 163</b>	<b>103 849</b>	<b>14 736</b>	<b>6 545</b>	<b>8 191</b>	
<b>American Indian and Alaska Native</b> .....	<b>5 740</b>	<b>1 324</b>	<b>689</b>	<b>1 842</b>	<b>107</b>	<b>381</b>	<b>1 575</b>	<b>212</b>	<b>144</b>	<b>68</b>	
<b>American Indian</b> .....	<b>4 262</b>	<b>1 059</b>	<b>535</b>	<b>1 437</b>	<b>75</b>	<b>243</b>	<b>1 217</b>	<b>30</b>	<b>-</b>	<b>30</b>	
Colville .....	681	166	50	219	35	18	171	-	-	-	
Spokane .....	535	118	37	225	9	46	180	-	-	-	
<b>Springfield, IL MSA</b> .....	<b>201 437</b>	<b>53 660</b>	<b>41 555</b>	<b>58 104</b>	<b>1 535</b>	<b>3 416</b>	<b>49 233</b>	<b>3 527</b>	<b>1 968</b>	<b>1 559</b>	
<b>American Indian and Alaska Native</b> .....	<b>417</b>	<b>71</b>	<b>66</b>	<b>129</b>	<b>-</b>	<b>25</b>	<b>127</b>	<b>-</b>	<b>-</b>	<b>-</b>	
<b>Springfield, MO MSA</b> .....	<b>325 721</b>	<b>86 505</b>	<b>70 259</b>	<b>87 871</b>	<b>2 353</b>	<b>5 110</b>	<b>75 476</b>	<b>13 402</b>	<b>4 945</b>	<b>8 457</b>	
<b>American Indian and Alaska Native</b> .....	<b>2 638</b>	<b>578</b>	<b>346</b>	<b>900</b>	<b>40</b>	<b>52</b>	<b>773</b>	<b>155</b>	<b>119</b>	<b>36</b>	
<b>American Indian</b> .....	<b>2 102</b>	<b>435</b>	<b>270</b>	<b>792</b>	<b>37</b>	<b>28</b>	<b>673</b>	<b>94</b>	<b>72</b>	<b>22</b>	
Cherokee .....	989	237	150	346	5	5	296	14	-	14	
Cherokee .....	941	213	148	337	5	5	287	14	-	14	
<b>Springfield, MA MSA</b> .....	<b>591 960</b>	<b>145 700</b>	<b>105 559</b>	<b>172 880</b>	<b>6 319</b>	<b>12 674</b>	<b>139 553</b>	<b>32 687</b>	<b>8 925</b>	<b>23 762</b>	
<b>American Indian and Alaska Native</b> .....	<b>1 333</b>	<b>315</b>	<b>162</b>	<b>419</b>	<b>8</b>	<b>57</b>	<b>337</b>	<b>90</b>	<b>4</b>	<b>86</b>	
<b>American Indian</b> .....	<b>737</b>	<b>205</b>	<b>78</b>	<b>170</b>	<b>8</b>	<b>25</b>	<b>139</b>	<b>56</b>	<b>-</b>	<b>56</b>	
<b>State College, PA MSA</b> .....	<b>135 758</b>	<b>28 628</b>	<b>24 583</b>	<b>28 479</b>	<b>650</b>	<b>1 465</b>	<b>23 727</b>	<b>14 791</b>	<b>3 065</b>	<b>11 726</b>	
<b>Steubenville—Weirton, OH—WV MSA</b> .....	<b>132 008</b>	<b>37 520</b>	<b>29 607</b>	<b>35 365</b>	<b>1 147</b>	<b>2 110</b>	<b>27 279</b>	<b>3 347</b>	<b>1 499</b>	<b>1 848</b>	
<b>Stockton—Lodi, CA MSA</b> .....	<b>563 598</b>	<b>135 419</b>	<b>101 907</b>	<b>193 511</b>	<b>14 183</b>	<b>15 410</b>	<b>169 281</b>	<b>18 801</b>	<b>11 299</b>	<b>7 502</b>	
<b>American Indian and Alaska Native</b> .....	<b>5 679</b>	<b>1 368</b>	<b>1 022</b>	<b>1 727</b>	<b>105</b>	<b>273</b>	<b>1 506</b>	<b>181</b>	<b>88</b>	<b>93</b>	
<b>American Indian</b> .....	<b>3 911</b>	<b>1 024</b>	<b>695</b>	<b>1 106</b>	<b>49</b>	<b>193</b>	<b>1 038</b>	<b>74</b>	<b>9</b>	<b>65</b>	

**Table 62. Household Relationship and Group Quarters Population for Selected American Indian and Alaska Native Tribes (One Tribe Reported): 2000—Con.**

[Data based on a sample (except Tables 79 and 80). For information on confidentiality protection, coverage, sampling error, and nonsampling error, see Appendix G. Tribes are shown if respondents reported only one tribe or as American Indian or Alaska Native only and met the specified threshold. For more information, see "How to Use This Census Report"]

Metropolitan Area	Household population							Group quarters population			
	Total	Householder	Relationship to householder					Under 18 years, child and other relatives	Total	Institutionalized population	Non-institutionalized population
			Spouse	Child	Other relatives	Non-relatives					
<b>Stockton-Lodi, CA MSA—Con.</b>											
<b>American Indian and Alaska Native—Con.</b>											
<b>American Indian—Con.</b>											
Canadian and Latin American .....	732	174	142	267	10	34	243	33	-	33	
Mexican American Indian .....	658	163	134	249	10	31	225	8	-	8	
Cherokee .....	597	163	146	133	7	15	92	-	-	-	
Cherokee .....	565	149	146	115	7	15	92	-	-	-	
<b>Sumter, SC MSA .....</b>	<b>104 646</b>	<b>27 782</b>	<b>19 383</b>	<b>33 266</b>	<b>1 690</b>	<b>2 014</b>	<b>28 878</b>	<b>3 467</b>	<b>1 469</b>	<b>1 998</b>	
<b>Syracuse, NY MSA .....</b>	<b>732 117</b>	<b>185 979</b>	<b>142 118</b>	<b>219 139</b>	<b>5 626</b>	<b>15 091</b>	<b>183 894</b>	<b>27 103</b>	<b>9 812</b>	<b>17 291</b>	
<b>American Indian and Alaska Native .....</b>	<b>5 154</b>	<b>1 144</b>	<b>610</b>	<b>1 899</b>	<b>108</b>	<b>376</b>	<b>1 642</b>	<b>189</b>	<b>63</b>	<b>126</b>	
<b>American Indian .....</b>	<b>4 091</b>	<b>940</b>	<b>508</b>	<b>1 535</b>	<b>108</b>	<b>271</b>	<b>1 344</b>	<b>85</b>	<b>29</b>	<b>56</b>	
Iroquois .....	3 231	762	407	1 272	67	193	1 076	31	12	19	
Mohawk .....	1 447	343	183	566	19	55	444	14	7	7	
Oneida Nation of New York .....	481	112	58	174	18	12	146	17	5	12	
Onondaga .....	1 175	249	140	502	23	126	466	-	-	-	
<b>Tallahassee, FL MSA .....</b>	<b>284 539</b>	<b>66 344</b>	<b>46 972</b>	<b>71 829</b>	<b>3 227</b>	<b>4 613</b>	<b>61 409</b>	<b>16 001</b>	<b>6 326</b>	<b>9 675</b>	
<b>American Indian and Alaska Native .....</b>	<b>700</b>	<b>138</b>	<b>144</b>	<b>179</b>	<b>-</b>	<b>21</b>	<b>153</b>	<b>93</b>	<b>57</b>	<b>36</b>	
<b>Tampa-St. Petersburg-Clearwater, FL MSA .....</b>	<b>2 395 997</b>	<b>641 369</b>	<b>493 960</b>	<b>600 568</b>	<b>34 028</b>	<b>48 984</b>	<b>509 201</b>	<b>47 823</b>	<b>26 446</b>	<b>21 377</b>	
<b>American Indian and Alaska Native .....</b>	<b>8 496</b>	<b>2 088</b>	<b>1 394</b>	<b>1 983</b>	<b>244</b>	<b>411</b>	<b>1 784</b>	<b>258</b>	<b>90</b>	<b>168</b>	
<b>American Indian .....</b>	<b>6 102</b>	<b>1 592</b>	<b>1 068</b>	<b>1 317</b>	<b>154</b>	<b>281</b>	<b>1 148</b>	<b>158</b>	<b>54</b>	<b>104</b>	
Canadian and Latin American .....	703	147	135	156	61	81	152	16	-	16	
Cherokee .....	2 031	659	372	407	22	95	308	58	20	38	
Cherokee .....	1 951	634	351	388	22	95	289	58	20	38	
Iroquois .....	397	73	74	89	-	4	87	7	7	-	
<b>Terre Haute, IN MSA .....</b>	<b>149 192</b>	<b>38 418</b>	<b>30 335</b>	<b>40 377</b>	<b>1 165</b>	<b>2 736</b>	<b>34 134</b>	<b>8 806</b>	<b>3 957</b>	<b>4 849</b>	
<b>American Indian and Alaska Native .....</b>	<b>441</b>	<b>101</b>	<b>59</b>	<b>91</b>	<b>-</b>	<b>-</b>	<b>117</b>	<b>21</b>	<b>13</b>	<b>8</b>	
<b>Texarkana, TX-Texarkana, AR MSA ..</b>	<b>129 749</b>	<b>34 686</b>	<b>25 254</b>	<b>37 359</b>	<b>1 420</b>	<b>2 313</b>	<b>32 194</b>	<b>7 915</b>	<b>7 151</b>	<b>764</b>	
<b>American Indian and Alaska Native .....</b>	<b>633</b>	<b>183</b>	<b>121</b>	<b>167</b>	<b>6</b>	<b>13</b>	<b>147</b>	<b>8</b>	<b>8</b>	<b>-</b>	
<b>American Indian .....</b>	<b>509</b>	<b>170</b>	<b>90</b>	<b>144</b>	<b>3</b>	<b>-</b>	<b>129</b>	<b>-</b>	<b>-</b>	<b>-</b>	
<b>Toledo, OH MSA .....</b>	<b>618 203</b>	<b>158 673</b>	<b>118 823</b>	<b>186 001</b>	<b>5 560</b>	<b>11 050</b>	<b>156 617</b>	<b>17 109</b>	<b>5 724</b>	<b>11 385</b>	
<b>American Indian and Alaska Native .....</b>	<b>1 649</b>	<b>447</b>	<b>303</b>	<b>457</b>	<b>48</b>	<b>66</b>	<b>352</b>	<b>46</b>	<b>29</b>	<b>17</b>	
<b>American Indian .....</b>	<b>1 176</b>	<b>323</b>	<b>205</b>	<b>334</b>	<b>32</b>	<b>55</b>	<b>269</b>	<b>29</b>	<b>29</b>	<b>-</b>	
<b>Topeka, KS MSA .....</b>	<b>169 871</b>	<b>45 166</b>	<b>34 972</b>	<b>48 298</b>	<b>1 532</b>	<b>2 857</b>	<b>41 816</b>	<b>4 902</b>	<b>4 121</b>	<b>781</b>	
<b>American Indian and Alaska Native .....</b>	<b>2 018</b>	<b>480</b>	<b>316</b>	<b>677</b>	<b>11</b>	<b>45</b>	<b>549</b>	<b>82</b>	<b>70</b>	<b>12</b>	
<b>American Indian .....</b>	<b>1 618</b>	<b>412</b>	<b>277</b>	<b>493</b>	<b>11</b>	<b>35</b>	<b>404</b>	<b>64</b>	<b>56</b>	<b>8</b>	
Potawatomi .....	539	168	57	172	-	13	141	11	3	8	
<b>Tucson, AZ MSA .....</b>	<b>843 746</b>	<b>213 704</b>	<b>163 152</b>	<b>233 475</b>	<b>13 138</b>	<b>18 865</b>	<b>201 598</b>	<b>22 037</b>	<b>9 320</b>	<b>12 717</b>	
<b>American Indian and Alaska Native .....</b>	<b>27 440</b>	<b>6 010</b>	<b>2 656</b>	<b>9 667</b>	<b>1 064</b>	<b>1 507</b>	<b>8 988</b>	<b>979</b>	<b>614</b>	<b>365</b>	
<b>American Indian .....</b>	<b>24 039</b>	<b>5 280</b>	<b>2 283</b>	<b>8 515</b>	<b>979</b>	<b>1 192</b>	<b>8 009</b>	<b>877</b>	<b>579</b>	<b>298</b>	
Canadian and Latin American .....	618	153	129	142	39	6	116	37	37	-	
Mexican American Indian .....	493	132	103	117	7	6	87	30	30	-	
Cherokee .....	776	249	170	163	7	12	143	22	-	22	
Cherokee .....	720	237	143	149	7	12	143	22	-	22	
Navajo .....	1 523	334	178	438	71	78	427	85	56	29	
Pueblo .....	517	86	53	87	41	49	71	46	23	23	
Tohono O'odham .....	10 994	2 296	822	4 053	528	553	4 166	212	98	114	
Tohono O'odham .....	10 994	2 296	822	4 053	528	553	4 166	212	98	114	
Yaqui .....	6 368	1 467	567	2 743	225	319	2 319	84	71	13	
Pascua Yaqui .....	2 138	515	160	977	63	72	827	23	23	-	
Yaqui .....	4 189	935	407	1 742	162	247	1 487	61	48	13	
<b>Tulsa, OK MSA .....</b>	<b>803 235</b>	<b>216 698</b>	<b>170 829</b>	<b>239 063</b>	<b>9 158</b>	<b>12 683</b>	<b>209 271</b>	<b>15 410</b>	<b>9 188</b>	<b>6 222</b>	
<b>American Indian and Alaska Native .....</b>	<b>53 817</b>	<b>12 850</b>	<b>9 616</b>	<b>20 665</b>	<b>795</b>	<b>1 049</b>	<b>18 497</b>	<b>651</b>	<b>372</b>	<b>279</b>	
<b>American Indian .....</b>	<b>49 282</b>	<b>11 967</b>	<b>8 966</b>	<b>18 826</b>	<b>671</b>	<b>915</b>	<b>16 695</b>	<b>468</b>	<b>259</b>	<b>209</b>	
Cherokee .....	26 194	6 463	5 027	9 932	382	463	8 559	195	107	88	
Cherokee .....	25 479	6 266	4 878	9 672	376	461	8 324	189	107	82	
Western Cherokee .....	614	162	127	231	6	2	206	-	-	-	
Chickasaw .....	976	250	168	421	2	25	343	6	6	-	
Choctaw .....	3 341	955	626	1 094	34	67	998	6	6	-	
Choctaw .....	2 859	774	547	944	34	67	868	6	6	-	
Oklahoma Choctaw .....	391	138	58	135	-	-	115	-	-	-	
Creek .....	7 919	1 880	1 296	3 263	78	124	2 922	100	54	46	
Muscogee Creek Nation .....	7 909	1 880	1 286	3 263	78	124	2 922	100	54	46	
Delaware .....	687	168	144	267	10	-	259	-	-	-	
Delaware .....	658	156	142	252	10	-	244	-	-	-	
Iroquois .....	527	58	165	258	1	18	232	-	-	-	
Seneca-Cayuga .....	296	27	80	155	-	18	149	-	-	-	
Kiowa .....	378	79	91	150	-	18	128	6	-	6	
Kiowa .....	371	79	84	150	-	18	128	6	-	6	
Osage .....	2 340	616	387	851	34	38	782	-	-	-	
Potawatomi .....	454	74	86	146	1	-	153	-	-	-	
Potawatomi .....	399	62	63	142	1	-	147	-	-	-	
Seminole .....	416	97	76	144	-	3	134	-	-	-	
Seminole .....	371	82	68	136	-	3	126	-	-	-	
Shawnee .....	260	68	30	126	3	5	91	-	-	-	
<b>Tuscaloosa, AL MSA .....</b>	<b>164 875</b>	<b>42 107</b>	<b>30 754</b>	<b>45 724</b>	<b>2 012</b>	<b>1 995</b>	<b>38 138</b>	<b>8 705</b>	<b>1 910</b>	<b>6 795</b>	
<b>American Indian and Alaska Native .....</b>	<b>648</b>	<b>140</b>	<b>148</b>	<b>166</b>	<b>24</b>	<b>20</b>	<b>125</b>	<b>14</b>	<b>-</b>	<b>14</b>	
<b>American Indian .....</b>	<b>514</b>	<b>111</b>	<b>118</b>	<b>130</b>	<b>11</b>	<b>20</b>	<b>111</b>	<b>4</b>	<b>-</b>	<b>4</b>	
<b>Tyler, TX MSA .....</b>	<b>174 706</b>	<b>47 225</b>	<b>37 327</b>	<b>51 953</b>	<b>2 859</b>	<b>2 469</b>	<b>45 651</b>	<b>4 692</b>	<b>2 321</b>	<b>2 371</b>	
<b>American Indian and Alaska Native .....</b>	<b>726</b>	<b>165</b>	<b>103</b>	<b>189</b>	<b>12</b>	<b>50</b>	<b>193</b>	<b>26</b>	<b>26</b>	<b>-</b>	
<b>American Indian .....</b>	<b>446</b>	<b>116</b>	<b>72</b>	<b>107</b>	<b>8</b>	<b>9</b>	<b>130</b>	<b>-</b>	<b>-</b>	<b>-</b>	

Table 62. Household Relationship and Group Quarters Population for Selected American Indian and Alaska Native Tribes (One Tribe Reported): 2000—Con.

[Data based on a sample (except Tables 79 and 80). For information on confidentiality protection, coverage, sampling error, and nonsampling error, see Appendix G. Tribes are shown if respondents reported only one tribe or as American Indian or Alaska Native only and met the specified threshold. For more information, see "How to Use This Census Report"]

Metropolitan Area	Household population							Group quarters population			
	Total	Householder	Relationship to householder					Under 18 years, child and other relatives	Total	Institutionalized population	Non-institutionalized population
			Spouse	Child	Other relatives	Non-relatives					
<b>Utica--Rome, NY MSA</b> .....	<b>299 896</b>	<b>76 588</b>	<b>58 479</b>	<b>86 502</b>	<b>2 136</b>	<b>5 888</b>	<b>69 883</b>	<b>16 573</b>	<b>11 615</b>	<b>4 958</b>	
American Indian and Alaska Native .....	567	125	86	165	6	25	101	58	48	10	
American Indian .....	386	80	76	113	6	14	65	35	25	10	
<b>Victoria, TX MSA</b> .....	<b>84 088</b>	<b>22 348</b>	<b>17 692</b>	<b>27 092</b>	<b>1 501</b>	<b>1 581</b>	<b>23 816</b>	<b>1 506</b>	<b>1 195</b>	<b>311</b>	
American Indian and Alaska Native .....	476	144	57	186	12	32	129	8	-	8	
American Indian .....	367	95	57	146	12	26	104	-	-	-	
<b>Visalia--Tulare--Porterville, CA MSA</b> ..	<b>368 021</b>	<b>87 712</b>	<b>65 676</b>	<b>136 989</b>	<b>11 645</b>	<b>11 938</b>	<b>121 103</b>	<b>6 055</b>	<b>3 936</b>	<b>2 119</b>	
American Indian and Alaska Native .....	4 702	1 128	689	1 697	142	187	1 623	67	4	63	
American Indian .....	3 186	775	456	1 144	109	111	1 065	48	-	48	
Canadian and Latin American .....	571	106	63	307	17	26	306	-	-	-	
Mexican American Indian .....	511	86	63	278	17	18	277	-	-	-	
Cherokee .....	538	154	106	159	32	6	120	16	-	16	
Cherokee .....	529	152	106	152	32	6	120	16	-	16	
Yokuts .....	804	213	52	306	34	36	295	-	-	-	
Tule River .....	463	120	37	182	9	8	179	-	-	-	
Yokuts .....	318	74	11	124	25	28	116	-	-	-	
<b>Waco, TX MSA</b> .....	<b>213 517</b>	<b>53 122</b>	<b>40 299</b>	<b>62 074</b>	<b>3 472</b>	<b>3 326</b>	<b>55 139</b>	<b>9 244</b>	<b>4 157</b>	<b>5 087</b>	
American Indian and Alaska Native .....	1 034	296	156	355	7	24	325	49	14	35	
American Indian .....	759	243	118	229	-	7	201	44	9	35	
<b>Washington--Baltimore, DC--MD--VA--</b>											
<b>WV CMSA</b> .....	<b>7 608 070</b>	<b>1 923 900</b>	<b>1 448 291</b>	<b>2 221 678</b>	<b>152 249</b>	<b>174 840</b>	<b>1 877 431</b>	<b>178 484</b>	<b>81 115</b>	<b>97 369</b>	
American Indian and Alaska Native .....	23 529	6 045	3 624	6 698	612	1 074	5 336	573	207	366	
American Indian .....	15 640	4 227	2 625	4 357	406	692	3 326	275	62	213	
Canadian and Latin American .....	1 879	320	243	584	176	192	366	65	-	65	
Mexican American Indian .....	799	146	97	255	81	91	131	13	-	13	
South American Indian .....	490	79	63	132	80	60	110	-	-	-	
Cherokee .....	3 933	1 127	795	1 041	69	172	798	27	8	19	
Cherokee .....	3 807	1 049	784	1 022	63	172	783	27	8	19	
Iroquois .....	729	234	119	187	11	25	148	-	-	-	
Lumbee .....	840	217	159	243	21	53	187	18	12	6	
Navajo .....	379	65	49	126	-	13	107	19	12	7	
Piscataway .....	711	247	117	251	-	10	137	-	-	-	
Sioux .....	494	131	95	115	-	32	65	12	7	5	
<b>Waterloo--Cedar Falls, IA MSA</b> .....	<b>128 012</b>	<b>32 221</b>	<b>25 502</b>	<b>34 431</b>	<b>751</b>	<b>1 975</b>	<b>28 930</b>	<b>6 459</b>	<b>1 361</b>	<b>5 098</b>	
<b>Wausau, WI MSA</b> .....	<b>125 834</b>	<b>34 084</b>	<b>29 050</b>	<b>40 128</b>	<b>669</b>	<b>1 688</b>	<b>32 991</b>	<b>1 744</b>	<b>1 094</b>	<b>650</b>	
American Indian and Alaska Native .....	549	82	98	267	2	18	212	28	11	17	
American Indian .....	489	75	92	245	2	18	194	17	-	17	
<b>West Palm Beach--Boca Raton, FL</b>											
<b>MSA</b> .....	<b>1 131 184</b>	<b>306 002</b>	<b>245 256</b>	<b>276 604</b>	<b>19 452</b>	<b>23 150</b>	<b>234 251</b>	<b>19 340</b>	<b>11 778</b>	<b>7 562</b>	
American Indian and Alaska Native .....	2 706	497	372	868	142	182	812	110	84	26	
American Indian .....	1 948	364	250	561	119	155	495	110	84	26	
Canadian and Latin American .....	726	135	92	228	74	68	189	16	-	16	
Mexican American Indian .....	480	90	80	158	74	49	119	-	-	-	
<b>Wheeling, WV--OH MSA</b> .....	<b>153 172</b>	<b>41 781</b>	<b>33 051</b>	<b>41 311</b>	<b>1 270</b>	<b>2 217</b>	<b>32 795</b>	<b>6 712</b>	<b>4 196</b>	<b>2 516</b>	
American Indian and Alaska Native .....	378	85	55	154	15	24	130	7	7	-	
<b>Wichita, KS MSA</b> .....	<b>545 220</b>	<b>143 852</b>	<b>114 762</b>	<b>170 494</b>	<b>5 699</b>	<b>8 059</b>	<b>149 800</b>	<b>9 742</b>	<b>6 467</b>	<b>3 275</b>	
American Indian and Alaska Native .....	5 789	1 581	997	2 007	104	117	1 739	126	98	28	
American Indian .....	4 763	1 235	926	1 652	97	77	1 459	67	60	7	
Cherokee .....	1 650	466	358	571	28	11	447	16	16	-	
Cherokee .....	1 524	425	323	531	28	11	410	16	16	-	
Choctaw .....	311	88	60	126	-	5	115	-	-	-	
<b>Wichita Falls, TX MSA</b> .....	<b>140 518</b>	<b>35 615</b>	<b>28 498</b>	<b>38 831</b>	<b>1 496</b>	<b>1 986</b>	<b>34 655</b>	<b>11 162</b>	<b>5 443</b>	<b>5 719</b>	
American Indian and Alaska Native .....	1 140	232	251	388	7	23	342	67	12	55	
American Indian .....	1 006	187	223	352	3	17	326	67	12	55	
Cherokee .....	351	78	63	121	-	3	112	38	7	31	
Cherokee .....	351	78	63	121	-	3	112	38	7	31	
<b>Williamsport, PA MSA</b> .....	<b>120 044</b>	<b>31 916</b>	<b>25 159</b>	<b>33 430</b>	<b>926</b>	<b>2 154</b>	<b>27 056</b>	<b>5 496</b>	<b>3 250</b>	<b>2 246</b>	
American Indian and Alaska Native .....	298	86	53	40	-	14	39	39	-	39	
American Indian .....	225	58	53	34	-	8	32	23	-	23	
<b>Wilmington, NC MSA</b> .....	<b>233 450</b>	<b>64 170</b>	<b>50 594</b>	<b>55 813</b>	<b>2 343</b>	<b>3 870</b>	<b>47 854</b>	<b>5 023</b>	<b>1 540</b>	<b>3 483</b>	
American Indian and Alaska Native .....	1 254	256	235	276	41	38	281	49	42	7	
American Indian .....	945	200	193	215	34	31	202	32	25	7	
Cherokee .....	302	51	46	52	3	16	80	25	25	-	
Cherokee .....	302	51	46	52	3	16	80	25	25	-	
<b>Yakima, WA MSA</b> .....	<b>222 581</b>	<b>54 921</b>	<b>42 934</b>	<b>77 218</b>	<b>5 691</b>	<b>6 122</b>	<b>68 854</b>	<b>3 744</b>	<b>2 549</b>	<b>1 195</b>	
American Indian and Alaska Native .....	9 396	1 971	986	3 665	369	445	3 539	328	235	93	
American Indian .....	8 207	1 807	811	3 144	369	399	3 038	251	199	52	
Yakama .....	5 696	1 300	440	2 245	250	273	2 159	174	140	34	
<b>York, PA MSA</b> .....	<b>381 751</b>	<b>105 861</b>	<b>87 441</b>	<b>109 685</b>	<b>3 232</b>	<b>6 482</b>	<b>91 784</b>	<b>8 012</b>	<b>4 301</b>	<b>3 711</b>	
American Indian and Alaska Native .....	529	128	95	158	2	28	132	9	-	9	
American Indian .....	454	97	82	141	-	18	122	9	-	9	
<b>Youngstown--Warren, OH MSA</b> .....	<b>594 746</b>	<b>162 082</b>	<b>124 173</b>	<b>177 493</b>	<b>6 288</b>	<b>8 962</b>	<b>139 828</b>	<b>15 124</b>	<b>12 549</b>	<b>2 575</b>	
American Indian and Alaska Native .....	1 332	390	177	408	4	27	320	108	108	-	
American Indian .....	842	270	148	236	-	13	168	71	71	-	
Cherokee .....	382	149	57	73	-	6	53	32	32	-	
Cherokee .....	367	149	57	73	-	6	53	17	17	-	

**Table 62. Household Relationship and Group Quarters Population for Selected American Indian and Alaska Native Tribes (One Tribe Reported): 2000—Con.**

[Data based on a sample (except Tables 79 and 80). For information on confidentiality protection, coverage, sampling error, and nonsampling error, see Appendix G. Tribes are shown if respondents reported only one tribe or as American Indian or Alaska Native only and met the specified threshold. For more information, see "How to Use This Census Report"]

Metropolitan Area	Household population							Group quarters population		
	Total	Householder	Relationship to householder					Total	Institutionalized population	Non-institutionalized population
			Spouse	Child	Other relatives	Non-relatives	Under 18 years, child and other relatives			
<b>Yuba City, CA MSA</b> .....	<b>139 149</b>	<b>35 205</b>	<b>27 208</b>	<b>46 285</b>	<b>2 713</b>	<b>3 844</b>	<b>40 213</b>	<b>2 734</b>	<b>1 543</b>	<b>1 191</b>
<b>American Indian and Alaska Native</b> .....	<b>2 768</b>	<b>746</b>	<b>482</b>	<b>995</b>	<b>49</b>	<b>48</b>	<b>819</b>	<b>62</b>	<b>29</b>	<b>33</b>
<b>American Indian</b> .....	<b>2 198</b>	<b>594</b>	<b>414</b>	<b>791</b>	<b>43</b>	<b>40</b>	<b>622</b>	<b>52</b>	<b>24</b>	<b>28</b>
Cherokee .....	1 003	223	240	413	3	13	303	13	4	9
Cherokee .....	905	217	207	354	3	13	273	13	4	9
<b>Yuma, AZ MSA</b> .....	<b>160 026</b>	<b>41 979</b>	<b>33 985</b>	<b>50 971</b>	<b>3 622</b>	<b>2 966</b>	<b>45 419</b>	<b>5 859</b>	<b>3 414</b>	<b>2 445</b>
<b>American Indian and Alaska Native</b> .....	<b>2 683</b>	<b>581</b>	<b>355</b>	<b>903</b>	<b>103</b>	<b>86</b>	<b>793</b>	<b>220</b>	<b>129</b>	<b>91</b>
<b>American Indian</b> .....	<b>1 992</b>	<b>475</b>	<b>295</b>	<b>631</b>	<b>54</b>	<b>86</b>	<b>556</b>	<b>120</b>	<b>36</b>	<b>84</b>
Yuman .....	873	235	73	311	32	39	285	25	10	15
Cocopah Tribe of Arizona .....	650	165	58	244	30	33	228	21	6	15

**Table 63. Place of Birth, Residence in 1995, and Language for Selected American Indian and Alaska Native Tribes (One Tribe Reported): 2000**

[Data based on a sample (except Tables 79 and 80). For information on confidentiality protection, coverage, sampling error, and nonsampling error, see Appendix G. Tribes are shown if respondents reported only one tribe or as American Indian or Alaska Native only and met the specified threshold. For more information, see "How to Use This Census Report"]

Metropolitan Area	Total population	Native population—Percent born in state of residence	Foreign-born population			Population 5 years and over		Speak a language other than English at home			
			Number	Percent of total population	Percent naturalized citizens	Number	Percent living in different house in 1995	Population 5 to 17 years		Population 18 years and over	
								Number	Percent who speak English less than "very well"	Number	Percent who speak English less than "very well"
<b>Abilene, TX MSA</b>	<b>126 555</b>	<b>70.8</b>	<b>5 022</b>	<b>4.0</b>	<b>40.0</b>	<b>117 587</b>	<b>53.5</b>	<b>3 090</b>	<b>30.8</b>	<b>13 651</b>	<b>30.0</b>
American Indian and Alaska Native	64.8	32	3.9	21.9	780	56.3	46	10.9	143	14.7	
American Indian	63.2	32	4.7	21.9	641	55.1	32	15.6	101	20.8	
<b>Albany, GA MSA</b>	<b>120 822</b>	<b>76.5</b>	<b>2 079</b>	<b>1.7</b>	<b>39.7</b>	<b>111 677</b>	<b>47.7</b>	<b>1 025</b>	<b>39.7</b>	<b>3 645</b>	<b>34.8</b>
Albany–Schenectady–Troy, NY MSA	875 583	83.6	41 259	4.7	59.6	823 015	40.4	11 469	31.7	56 375	31.8
American Indian and Alaska Native	71.0	97	4.6	74.2	2 075	58.5	22	-	186	22.0	
American Indian	74.6	76	5.5	76.3	1 351	56.4	5	-	125	18.4	
Iroquois	94.2	-	-	(X)	461	60.5	-	(X)	18	27.8	
<b>Albuquerque, NM MSA</b>	<b>712 738</b>	<b>54.4</b>	<b>56 180</b>	<b>7.9</b>	<b>36.7</b>	<b>662 905</b>	<b>49.4</b>	<b>33 166</b>	<b>32.4</b>	<b>167 075</b>	<b>30.5</b>
American Indian and Alaska Native	79.6	341	0.9	44.3	36 404	45.9	5 064	41.2	17 101	27.2	
American Indian	80.7	231	0.6	43.7	33 961	44.3	4 942	41.1	16 276	27.4	
Apache	74.1	-	-	(X)	901	54.8	29	-	328	17.7	
Canadian and Latin American	76.9	113	20.8	49.6	530	39.1	36	19.4	319	22.6	
Cherokee	31.1	-	-	(X)	517	66.2	-	(X)	81	27.2	
Cherokee	31.6	-	-	(X)	508	66.7	-	(X)	81	27.2	
Navajo	77.2	83	0.6	45.8	12 870	54.5	1 694	43.9	6 431	28.6	
Pueblo	94.4	15	0.1	-	15 368	30.7	2 935	39.6	8 332	28.3	
Acoma	91.6	-	-	(X)	512	50.4	47	70.2	150	22.7	
Cochiti	88.3	-	-	(X)	690	51.7	92	38.0	349	17.8	
Isleta	96.8	-	-	(X)	2 617	28.2	309	16.8	1 414	16.3	
Jemez	93.1	3	0.1	-	2 194	28.9	538	52.6	1 396	41.3	
Laguna	84.4	-	-	(X)	953	55.0	41	34.1	237	21.9	
San Felipe	98.6	-	-	(X)	2 350	13.8	681	48.2	1 548	39.3	
Sandia	94.2	-	-	(X)	296	9.8	2	100.0	59	-	
Santa Ana	93.7	-	-	(X)	513	21.6	35	54.3	206	28.6	
Santo Domingo	97.7	12	0.4	-	3 088	23.5	911	31.9	2 023	23.2	
Zia	93.6	-	-	(X)	659	26.3	135	60.7	365	52.1	
Zuni	94.8	-	-	(X)	526	59.1	55	32.7	249	13.3	
Sioux	15.6	-	-	(X)	397	58.9	26	-	98	-	
<b>Alexandria, LA MSA</b>	<b>126 337</b>	<b>81.9</b>	<b>1 969</b>	<b>1.6</b>	<b>40.7</b>	<b>117 515</b>	<b>40.1</b>	<b>1 051</b>	<b>31.1</b>	<b>4 660</b>	<b>33.8</b>
American Indian and Alaska Native	78.7	7	1.0	100.0	668	45.4	9	-	38	2.6	
American Indian	76.8	7	1.3	100.0	520	50.0	3	-	24	4.2	
<b>Allentown–Bethlehem–Easton, PA MSA</b>	<b>637 958</b>	<b>75.3</b>	<b>32 620</b>	<b>5.1</b>	<b>51.4</b>	<b>601 247</b>	<b>39.0</b>	<b>15 796</b>	<b>27.8</b>	<b>59 778</b>	<b>37.7</b>
American Indian and Alaska Native	53.0	64	5.7	35.9	1 064	53.3	124	37.9	237	32.1	
American Indian	55.8	27	4.7	51.9	551	37.6	10	-	95	22.1	
<b>Altoona, PA MSA</b>	<b>129 144</b>	<b>90.6</b>	<b>1 310</b>	<b>1.0</b>	<b>70.1</b>	<b>121 866</b>	<b>33.3</b>	<b>703</b>	<b>26.0</b>	<b>3 047</b>	<b>29.4</b>
<b>Amarillo, TX MSA</b>	<b>217 858</b>	<b>71.1</b>	<b>13 441</b>	<b>6.2</b>	<b>37.5</b>	<b>201 303</b>	<b>51.9</b>	<b>7 819</b>	<b>28.9</b>	<b>26 054</b>	<b>39.0</b>
American Indian and Alaska Native	60.2	39	2.5	17.9	1 434	57.3	39	87.2	155	23.2	
American Indian	60.9	39	3.2	17.9	1 122	55.4	12	100.0	117	30.8	
<b>Anchorage, AK MSA</b>	<b>260 283</b>	<b>34.9</b>	<b>21 278</b>	<b>8.2</b>	<b>54.7</b>	<b>240 627</b>	<b>58.4</b>	<b>7 371</b>	<b>28.5</b>	<b>25 438</b>	<b>41.7</b>
American Indian and Alaska Native	85.2	62	0.3	62.9	17 158	63.7	612	19.3	2 538	19.0	
American Indian	27.7	28	1.5	53.6	1 643	61.5	7	-	164	9.8	
Cherokee	23.4	-	-	(X)	362	57.5	-	(X)	30	-	
Cherokee	24.1	-	-	(X)	352	59.1	-	(X)	30	-	
Alaska Native	92.4	-	-	(X)	12 655	62.7	504	16.5	2 029	18.9	
Alaskan Athabaskan	93.0	-	-	(X)	2 454	51.8	50	-	238	15.5	
Alaskan Athabaskan	93.9	-	-	(X)	1 827	50.4	50	-	161	19.3	
Aleut	92.2	-	-	(X)	1 700	60.8	38	13.2	132	33.3	
Eskimo Tribes	95.1	-	-	(X)	1 210	53.7	13	-	223	17.0	
Eskimo	95.1	-	-	(X)	1 210	53.7	13	-	223	17.0	
Inupiat Eskimo	90.9	-	-	(X)	1 735	71.9	58	32.8	301	21.3	
Inupiat	95.0	-	-	(X)	433	77.1	6	-	54	7.4	
Inupiat	91.5	-	-	(X)	565	72.7	-	(X)	111	31.5	
Tlingit-Haida	91.6	-	-	(X)	1 018	73.8	11	-	117	27.4	
Tlingit	92.7	-	-	(X)	780	73.2	6	-	95	33.7	
Yup'ik	95.7	-	-	(X)	2 205	66.8	259	16.6	745	15.3	
Yup'ik	96.5	-	-	(X)	1 354	69.1	217	12.0	500	11.4	
Yup'ik Eskimo	97.1	-	-	(X)	399	64.2	6	-	143	20.3	
<b>Anniston, AL MSA</b>	<b>112 249</b>	<b>75.6</b>	<b>1 907</b>	<b>1.7</b>	<b>49.6</b>	<b>105 320</b>	<b>42.9</b>	<b>633</b>	<b>23.5</b>	<b>3 026</b>	<b>36.1</b>
American Indian and Alaska Native	73.9	16	3.7	50.0	429	37.3	-	(X)	14	-	
American Indian	75.5	8	2.3	100.0	349	36.7	-	(X)	6	-	
<b>Appleton–Oshkosh–Neenah, WI MSA</b>	<b>358 365</b>	<b>83.6</b>	<b>10 262</b>	<b>2.9</b>	<b>35.1</b>	<b>334 956</b>	<b>43.8</b>	<b>5 829</b>	<b>44.5</b>	<b>13 411</b>	<b>39.9</b>
American Indian and Alaska Native	83.2	42	1.3	45.2	2 961	49.0	89	4.5	224	19.2	
American Indian	84.2	33	1.1	57.6	2 778	48.4	89	4.5	199	21.6	
Chippewa	79.2	-	-	(X)	365	52.9	11	36.4	38	7.9	
Iroquois	92.9	6	0.4	-	1 485	38.9	21	-	95	30.5	
Oneida Nation of New York	93.2	6	0.4	-	1 466	39.4	21	-	95	30.5	
<b>Asheville, NC MSA</b>	<b>225 965</b>	<b>63.7</b>	<b>8 288</b>	<b>3.7</b>	<b>34.2</b>	<b>213 232</b>	<b>46.4</b>	<b>2 297</b>	<b>43.8</b>	<b>9 853</b>	<b>44.1</b>
American Indian and Alaska Native	58.5	13	1.6	100.0	802	55.6	8	-	87	6.9	
American Indian	54.1	13	2.0	100.0	612	58.7	8	-	66	-	
Cherokee	65.7	-	-	(X)	347	64.6	8	-	38	-	
<b>Athens, GA MSA</b>	<b>153 444</b>	<b>66.0</b>	<b>10 176</b>	<b>6.6</b>	<b>23.3</b>	<b>144 400</b>	<b>58.0</b>	<b>2 194</b>	<b>37.7</b>	<b>11 628</b>	<b>49.8</b>
American Indian and Alaska Native	53.4	46	11.1	10.9	373	51.7	27	-	83	14.5	
<b>Atlanta, GA MSA</b>	<b>4 112 198</b>	<b>53.5</b>	<b>423 105</b>	<b>10.3</b>	<b>28.9</b>	<b>3 805 188</b>	<b>55.4</b>	<b>96 929</b>	<b>41.1</b>	<b>409 659</b>	<b>53.2</b>
American Indian and Alaska Native	36.5	1 671	14.2	20.5	11 183	65.9	648	40.7	2 180	62.2	
American Indian	34.3	945	11.9	23.0	7 666	64.5	273	28.9	1 383	61.5	
Canadian and Latin American	31.2	801	75.3	18.4	1 033	78.3	88	60.2	808	81.3	

**Table 63. Place of Birth, Residence in 1995, and Language for Selected American Indian and Alaska Native Tribes (One Tribe Reported): 2000—Con.**

[Data based on a sample (except Tables 79 and 80). For information on confidentiality protection, coverage, sampling error, and nonsampling error, see Appendix G. Tribes are shown if respondents reported only one tribe or as American Indian or Alaska Native only and met the specified threshold. For more information, see "How to Use This Census Report"]

Metropolitan Area	Total population	Native population—Percent born in state of residence	Foreign-born population			Population 5 years and over		Speak a language other than English at home			
			Number	Percent of total population	Percent naturalized citizens	Number	Percent living in different house in 1995	Population 5 to 17 years		Population 18 years and over	
								Number	Percent who speak English less than "very well"	Number	Percent who speak English less than "very well"
<b>Atlanta, GA MSA—Con.</b>											
<b>American Indian and Alaska Native—Con.</b>											
<b>American Indian—Con.</b>											
Canadian and Latin American—Con.											
Mexican American Indian	676	39.7	555	82.1	2.7	659	79.5	67	47.8	584	89.7
Cherokee	3 133	45.9	30	1.0	50.0	2 954	56.6	27	25.9	198	41.4
Cherokee	2 846	46.6	15	0.5	100.0	2 679	57.1	21	33.3	198	41.4
<b>Auburn—Opelika, AL MSA</b>	<b>115 092</b>	<b>59.6</b>	<b>3 089</b>	<b>2.7</b>	<b>34.4</b>	<b>107 968</b>	<b>55.9</b>	<b>853</b>	<b>39.7</b>	<b>4 667</b>	<b>32.0</b>
<b>Augusta—Aiken, GA—SC MSA</b>	<b>477 441</b>	<b>55.6</b>	<b>14 794</b>	<b>3.1</b>	<b>56.0</b>	<b>444 539</b>	<b>45.1</b>	<b>4 704</b>	<b>33.8</b>	<b>21 554</b>	<b>32.6</b>
<b>American Indian and Alaska Native</b>	<b>1 711</b>	<b>36.9</b>	<b>77</b>	<b>4.5</b>	<b>74.0</b>	<b>1 605</b>	<b>49.2</b>	<b>20</b>	<b>30.0</b>	<b>262</b>	<b>19.8</b>
<b>American Indian</b>	<b>1 053</b>	<b>30.3</b>	<b>34</b>	<b>3.2</b>	<b>41.2</b>	<b>1 017</b>	<b>53.3</b>	<b>17</b>	<b>35.3</b>	<b>148</b>	<b>29.1</b>
Cherokee	456	37.7	-	-	(X)	450	46.0	-	(X)	34	26.5
Cherokee	387	37.0	-	-	(X)	381	43.8	-	(X)	34	26.5
<b>Austin—San Marcos, TX MSA</b>	<b>1 249 763</b>	<b>66.8</b>	<b>152 834</b>	<b>12.2</b>	<b>28.4</b>	<b>1 157 494</b>	<b>60.6</b>	<b>54 087</b>	<b>38.6</b>	<b>244 193</b>	<b>41.3</b>
<b>American Indian and Alaska Native</b>	<b>6 715</b>	<b>65.8</b>	<b>699</b>	<b>10.4</b>	<b>25.9</b>	<b>6 328</b>	<b>61.0</b>	<b>553</b>	<b>37.6</b>	<b>1 930</b>	<b>32.0</b>
<b>American Indian</b>	<b>4 464</b>	<b>63.7</b>	<b>398</b>	<b>8.9</b>	<b>30.7</b>	<b>4 281</b>	<b>61.9</b>	<b>298</b>	<b>53.4</b>	<b>1 116</b>	<b>21.9</b>
Canadian and Latin American	1 018	88.0	334	32.8	29.9	951	70.0	210	66.2	496	25.6
Mexican American Indian	879	87.8	262	29.8	31.7	818	70.0	182	68.7	420	26.9
Cherokee	1 088	58.3	12	1.1	-	1 067	51.7	19	47.4	157	25.5
Cherokee	1 045	58.7	12	1.1	-	1 024	49.7	19	47.4	157	25.5
Choctaw	527	58.1	-	-	(X)	503	60.0	5	-	-	(X)
<b>Bakersfield, CA MSA</b>	<b>661 645</b>	<b>72.2</b>	<b>111 944</b>	<b>16.9</b>	<b>30.0</b>	<b>606 633</b>	<b>52.8</b>	<b>56 275</b>	<b>40.1</b>	<b>146 119</b>	<b>53.7</b>
<b>American Indian and Alaska Native</b>	<b>9 014</b>	<b>75.3</b>	<b>947</b>	<b>10.5</b>	<b>15.9</b>	<b>8 300</b>	<b>60.9</b>	<b>585</b>	<b>43.9</b>	<b>1 729</b>	<b>47.3</b>
<b>American Indian</b>	<b>6 438</b>	<b>74.7</b>	<b>586</b>	<b>9.1</b>	<b>16.9</b>	<b>6 052</b>	<b>58.5</b>	<b>323</b>	<b>36.8</b>	<b>1 093</b>	<b>45.5</b>
Canadian and Latin American	1 047	84.6	528	50.4	17.0	937	70.0	211	36.5	520	69.6
Mexican American Indian	874	89.5	484	55.4	12.8	774	71.7	201	38.3	430	71.9
Cherokee	1 307	65.6	-	-	(X)	1 219	56.6	21	47.6	87	-
Cherokee	1 262	66.3	-	-	(X)	1 174	56.6	15	66.7	87	-
Choctaw	628	74.2	-	-	(X)	608	39.3	-	(X)	10	-
Choctaw	602	75.9	-	-	(X)	582	38.1	-	(X)	10	-
Choctaw	353	92.9	-	-	(X)	347	52.4	5	-	3	-
Paiute	348	94.0	-	-	(X)	342	52.9	5	-	2	-
<b>Bangor, ME MSA</b>	<b>90 842</b>	<b>74.3</b>	<b>2 716</b>	<b>3.0</b>	<b>51.4</b>	<b>86 078</b>	<b>47.6</b>	<b>557</b>	<b>30.3</b>	<b>3 860</b>	<b>25.5</b>
<b>American Indian and Alaska Native</b>	<b>1 110</b>	<b>76.5</b>	<b>18</b>	<b>1.6</b>	<b>100.0</b>	<b>1 033</b>	<b>57.8</b>	<b>29</b>	<b>37.9</b>	<b>91</b>	<b>23.1</b>
<b>American Indian</b>	<b>985</b>	<b>77.8</b>	<b>18</b>	<b>1.8</b>	<b>100.0</b>	<b>915</b>	<b>57.8</b>	<b>29</b>	<b>37.9</b>	<b>91</b>	<b>23.1</b>
Penobscot	520	85.4	5	1.0	100.0	485	54.0	18	-	44	20.5
<b>Barnstable—Yarmouth, MA MSA</b>	<b>162 591</b>	<b>68.0</b>	<b>8 054</b>	<b>5.0</b>	<b>51.0</b>	<b>154 901</b>	<b>42.1</b>	<b>1 384</b>	<b>33.2</b>	<b>8 672</b>	<b>33.7</b>
<b>American Indian and Alaska Native</b>	<b>1 060</b>	<b>81.3</b>	<b>57</b>	<b>5.4</b>	<b>87.7</b>	<b>994</b>	<b>46.9</b>	<b>15</b>	<b>100.0</b>	<b>44</b>	<b>15.9</b>
<b>American Indian</b>	<b>878</b>	<b>84.8</b>	<b>57</b>	<b>6.5</b>	<b>87.7</b>	<b>835</b>	<b>43.6</b>	<b>15</b>	<b>100.0</b>	<b>44</b>	<b>15.9</b>
Wampanoag	596	91.9	-	-	(X)	561	36.2	-	(X)	30	-
Wampanoag	461	94.6	-	-	(X)	426	40.8	-	(X)	30	-
<b>Baton Rouge, LA MSA</b>	<b>602 894</b>	<b>80.1</b>	<b>17 771</b>	<b>2.9</b>	<b>40.5</b>	<b>559 288</b>	<b>45.7</b>	<b>7 025</b>	<b>34.8</b>	<b>31 127</b>	<b>33.4</b>
<b>American Indian and Alaska Native</b>	<b>1 863</b>	<b>67.5</b>	<b>67</b>	<b>3.6</b>	<b>37.3</b>	<b>1 726</b>	<b>54.5</b>	<b>38</b>	<b>39.5</b>	<b>200</b>	<b>17.5</b>
<b>American Indian</b>	<b>1 278</b>	<b>64.6</b>	<b>42</b>	<b>3.3</b>	<b>21.4</b>	<b>1 213</b>	<b>57.2</b>	<b>27</b>	<b>14.8</b>	<b>170</b>	<b>20.6</b>
<b>Beaumont—Port Arthur, TX MSA</b>	<b>385 090</b>	<b>75.8</b>	<b>17 975</b>	<b>4.7</b>	<b>38.5</b>	<b>359 247</b>	<b>41.6</b>	<b>7 824</b>	<b>40.3</b>	<b>29 382</b>	<b>42.8</b>
<b>American Indian and Alaska Native</b>	<b>1 521</b>	<b>53.2</b>	<b>104</b>	<b>6.8</b>	<b>23.1</b>	<b>1 466</b>	<b>58.3</b>	<b>40</b>	<b>37.5</b>	<b>278</b>	<b>39.2</b>
<b>American Indian</b>	<b>989</b>	<b>49.7</b>	<b>44</b>	<b>4.4</b>	<b>-</b>	<b>963</b>	<b>58.4</b>	<b>10</b>	<b>-</b>	<b>184</b>	<b>38.0</b>
Cherokee	403	51.9	-	-	(X)	403	57.1	-	(X)	5	-
Cherokee	403	51.9	-	-	(X)	403	57.1	-	(X)	5	-
<b>Bellingham, WA MSA</b>	<b>166 814</b>	<b>57.3</b>	<b>16 342</b>	<b>9.8</b>	<b>40.3</b>	<b>156 441</b>	<b>54.6</b>	<b>2 909</b>	<b>39.7</b>	<b>11 510</b>	<b>42.7</b>
<b>American Indian and Alaska Native</b>	<b>4 699</b>	<b>83.1</b>	<b>134</b>	<b>2.9</b>	<b>59.0</b>	<b>4 230</b>	<b>59.6</b>	<b>57</b>	<b>15.8</b>	<b>255</b>	<b>21.6</b>
<b>American Indian</b>	<b>4 012</b>	<b>86.9</b>	<b>89</b>	<b>2.2</b>	<b>44.9</b>	<b>3 609</b>	<b>59.0</b>	<b>57</b>	<b>15.8</b>	<b>207</b>	<b>22.7</b>
Lummi	2 368	95.5	14	0.6	71.4	2 118	57.0	50	8.0	126	28.6
Puget Sound Salish	794	90.4	31	3.9	61.3	687	51.8	2	-	18	16.7
Nooksack	514	93.0	29	5.6	65.5	462	39.4	2	-	10	10.0
<b>Benton Harbor, MI MSA</b>	<b>162 453</b>	<b>60.7</b>	<b>7 891</b>	<b>4.9</b>	<b>38.4</b>	<b>151 825</b>	<b>42.3</b>	<b>1 937</b>	<b>28.4</b>	<b>8 875</b>	<b>36.3</b>
<b>American Indian and Alaska Native</b>	<b>786</b>	<b>64.5</b>	<b>40</b>	<b>5.1</b>	<b>20.0</b>	<b>739</b>	<b>58.1</b>	<b>15</b>	<b>-</b>	<b>70</b>	<b>20.0</b>
<b>American Indian</b>	<b>507</b>	<b>63.9</b>	<b>14</b>	<b>2.8</b>	<b>21.4</b>	<b>478</b>	<b>60.0</b>	<b>15</b>	<b>-</b>	<b>36</b>	<b>19.4</b>
<b>Billings, MT MSA</b>	<b>129 352</b>	<b>58.8</b>	<b>1 777</b>	<b>1.4</b>	<b>63.8</b>	<b>120 912</b>	<b>47.7</b>	<b>914</b>	<b>20.6</b>	<b>4 891</b>	<b>27.5</b>
<b>American Indian and Alaska Native</b>	<b>4 059</b>	<b>75.3</b>	<b>10</b>	<b>0.2</b>	<b>80.0</b>	<b>3 556</b>	<b>70.6</b>	<b>132</b>	<b>39.4</b>	<b>548</b>	<b>29.4</b>
<b>American Indian</b>	<b>3 413</b>	<b>75.3</b>	<b>2</b>	<b>0.1</b>	<b>-</b>	<b>3 028</b>	<b>68.6</b>	<b>125</b>	<b>41.6</b>	<b>492</b>	<b>28.3</b>
Cheyenne	487	86.7	-	-	(X)	449	65.0	13	-	50	40.0
Northern Cheyenne	399	85.5	-	-	(X)	382	63.6	11	-	50	40.0
Crow	934	88.1	-	-	(X)	783	71.4	111	45.9	316	26.3
Sioux	564	51.8	-	-	(X)	492	65.9	-	(X)	27	-
<b>Biloxi—Gulfport—Pascagoula, MS MSA</b>	<b>363 988</b>	<b>56.5</b>	<b>10 858</b>	<b>3.0</b>	<b>51.4</b>	<b>338 292</b>	<b>47.4</b>	<b>3 723</b>	<b>33.5</b>	<b>16 011</b>	<b>36.5</b>
<b>American Indian and Alaska Native</b>	<b>2 180</b>	<b>44.6</b>	<b>40</b>	<b>1.8</b>	<b>55.0</b>	<b>2 063</b>	<b>47.5</b>	<b>45</b>	<b>-</b>	<b>332</b>	<b>16.3</b>
<b>American Indian</b>	<b>1 637</b>	<b>40.5</b>	<b>40</b>	<b>2.4</b>	<b>55.0</b>	<b>1 570</b>	<b>48.1</b>	<b>40</b>	<b>-</b>	<b>332</b>	<b>16.3</b>
Cherokee	443	28.9	-	-	(X)	432	54.4	10	-	55	12.7
Cherokee	406	29.6	-	-	(X)	395	53.4	10	-	55	12.7
<b>Binghamton, NY MSA</b>	<b>252 320</b>	<b>77.3</b>	<b>11 408</b>	<b>4.5</b>	<b>56.0</b>	<b>237 755</b>	<b>39.4</b>	<b>2 715</b>	<b>26.4</b>	<b>15 998</b>	<b>33.1</b>
<b>American Indian and Alaska Native</b>	<b>555</b>	<b>75.0</b>	<b>-</b>	<b>-</b>	<b>(X)</b>	<b>511</b>	<b>61.1</b>	<b>-</b>	<b>(X)</b>	<b>60</b>	<b>-</b>
<b>American Indian</b>	<b>369</b>	<b>74.8</b>	<b>-</b>	<b>-</b>	<b>(X)</b>	<b>347</b>	<b>62.5</b>	<b>-</b>	<b>(X)</b>	<b>51</b>	<b>-</b>



Table 63. **Place of Birth, Residence in 1995, and Language for Selected American Indian and Alaska Native Tribes (One Tribe Reported): 2000—Con.**

[Data based on a sample (except Tables 79 and 80). For information on confidentiality protection, coverage, sampling error, and nonsampling error, see Appendix G. Tribes are shown if respondents reported only one tribe or as American Indian or Alaska Native only and met the specified threshold. For more information, see "How to Use This Census Report"]

Metropolitan Area	Total population	Native population—Percent born in state of residence	Foreign-born population			Population 5 years and over		Speak a language other than English at home			
			Number	Percent of total population	Percent naturalized citizens	Number	Percent living in different house in 1995	Population 5 to 17 years		Population 18 years and over	
								Number	Percent who speak English less than "very well"	Number	Percent who speak English less than "very well"
<b>Birmingham, AL MSA</b>	<b>921 106</b>	<b>78.5</b>	<b>20 875</b>	<b>2.3</b>	<b>32.2</b>	<b>859 463</b>	<b>44.2</b>	<b>7 230</b>	<b>35.9</b>	<b>30 979</b>	<b>39.9</b>
American Indian and Alaska Native	2 551	65.9	82	3.2	22.0	2 372	49.3	52	21.2	254	37.0
American Indian	1 804	63.2	42	2.3	28.6	1 682	51.5	32	34.4	199	28.1
Cherokee	910	68.1	6	0.7	100.0	883	45.6	4	-	73	6.8
Cherokee	609	60.3	-	-	(X)	584	51.0	-	(X)	51	9.8
<b>Bismarck, ND MSA</b>	<b>94 719</b>	<b>80.3</b>	<b>1 252</b>	<b>1.3</b>	<b>53.0</b>	<b>88 787</b>	<b>43.2</b>	<b>799</b>	<b>36.4</b>	<b>5 695</b>	<b>30.5</b>
American Indian and Alaska Native	2 666	60.1	10	0.4	100.0	2 349	70.2	91	50.5	272	22.1
American Indian	2 272	61.9	10	0.4	100.0	2 021	70.2	91	50.5	242	24.8
Chippewa	334	76.6	-	-	(X)	311	71.4	-	(X)	27	-
Sioux	1 133	59.0	-	-	(X)	1 030	69.1	71	46.5	121	22.3
Standing Rock Sioux	552	66.7	-	-	(X)	460	73.3	22	36.4	50	-
<b>Bloomington, IN MSA</b>	<b>120 563</b>	<b>66.3</b>	<b>6 566</b>	<b>5.4</b>	<b>27.2</b>	<b>114 507</b>	<b>61.0</b>	<b>715</b>	<b>20.3</b>	<b>8 534</b>	<b>33.3</b>
<b>Bloomington—Normal, IL MSA</b>	<b>150 433</b>	<b>77.6</b>	<b>4 978</b>	<b>3.3</b>	<b>34.7</b>	<b>140 745</b>	<b>53.6</b>	<b>1 350</b>	<b>25.0</b>	<b>7 150</b>	<b>36.0</b>
American Indian and Alaska Native	291	56.4	-	-	(X)	271	79.0	3	-	23	21.7
<b>Boise City, ID MSA</b>	<b>432 345</b>	<b>47.8</b>	<b>24 224</b>	<b>5.6</b>	<b>34.8</b>	<b>397 421</b>	<b>55.8</b>	<b>9 568</b>	<b>35.5</b>	<b>33 286</b>	<b>44.1</b>
American Indian and Alaska Native	3 199	38.8	56	1.8	26.8	2 924	68.4	101	34.7	441	18.1
American Indian	2 464	39.4	24	1.0	54.2	2 222	64.9	77	24.7	309	16.8
Cherokee	412	40.8	-	-	(X)	397	67.3	2	-	13	15.4
Cherokee	371	41.2	-	-	(X)	371	65.0	2	-	13	15.4
<b>Boston—Worcester—Lawrence, MA—NH—ME—CT CMSA</b>	<b>5 819 101</b>	<b>71.0</b>	<b>721 060</b>	<b>12.4</b>	<b>42.8</b>	<b>5 447 473</b>	<b>42.2</b>	<b>179 237</b>	<b>28.7</b>	<b>818 205</b>	<b>43.7</b>
American Indian and Alaska Native	13 048	62.2	1 980	15.2	44.3	12 283	52.8	905	24.6	2 697	47.8
American Indian	7 784	59.5	1 271	16.3	45.6	7 445	51.5	209	27.3	1 484	50.8
Blackfeet	407	47.9	-	-	(X)	407	32.2	-	(X)	31	-
Canadian and Latin American	1 295	57.7	848	65.5	48.0	1 156	60.4	167	29.9	739	67.1
Cherokee	924	53.5	-	-	(X)	903	64.1	5	-	59	-
Cherokee	891	55.4	-	-	(X)	870	65.5	5	-	59	-
Iroquois	617	57.0	40	6.5	60.0	599	42.1	-	(X)	95	12.6
Micmac	625	83.0	100	16.0	60.0	588	31.6	6	-	63	41.3
Micmac	625	83.0	100	16.0	60.0	588	31.6	6	-	63	41.3
Wampanoag	455	88.6	-	-	(X)	429	45.5	-	(X)	26	26.9
Wampanoag	351	90.3	-	-	(X)	337	55.2	-	(X)	21	33.3
<b>Brownsville—Harlingen—San Benito, TX MSA</b>	<b>335 227</b>	<b>82.4</b>	<b>85 723</b>	<b>25.6</b>	<b>34.5</b>	<b>303 696</b>	<b>41.5</b>	<b>65 596</b>	<b>37.6</b>	<b>174 276</b>	<b>47.7</b>
American Indian and Alaska Native	1 442	77.5	293	20.3	23.5	1 289	46.4	248	37.1	693	39.2
American Indian	843	71.6	170	20.2	24.7	763	42.9	85	50.6	379	34.8
Canadian and Latin American	479	86.9	150	31.3	28.0	429	41.3	75	52.0	263	44.9
Mexican American Indian	414	88.8	145	35.0	29.0	364	41.5	75	52.0	235	48.1
<b>Bryan—College Station, TX MSA</b>	<b>152 415</b>	<b>75.4</b>	<b>15 636</b>	<b>10.3</b>	<b>21.3</b>	<b>142 773</b>	<b>67.9</b>	<b>5 134</b>	<b>36.0</b>	<b>23 315</b>	<b>43.1</b>
American Indian and Alaska Native	523	73.8	31	5.9	16.1	495	68.1	11	45.5	108	15.7
American Indian	409	76.0	17	4.2	-	397	71.5	-	(X)	66	16.7
<b>Buffalo—Niagara Falls, NY MSA</b>	<b>1 170 111</b>	<b>86.3</b>	<b>51 381</b>	<b>4.4</b>	<b>58.9</b>	<b>1 099 609</b>	<b>36.5</b>	<b>15 994</b>	<b>33.4</b>	<b>76 431</b>	<b>34.1</b>
American Indian and Alaska Native	8 085	89.8	467	5.8	65.3	7 444	42.7	170	30.6	575	20.9
American Indian	6 494	90.6	342	5.3	62.3	6 004	41.3	123	35.8	481	23.7
Iroquois	5 530	94.6	294	5.3	62.2	5 092	40.1	113	38.9	359	20.9
Cayuga Nation	533	89.4	82	15.4	37.8	511	43.6	-	(X)	10	-
Mohawk	865	95.0	143	16.5	72.7	781	45.2	22	100.0	54	61.1
Seneca	2 726	96.0	9	0.3	-	2 482	33.9	60	28.3	201	14.9
Tuscarora	468	94.6	2	0.4	-	441	44.4	11	-	36	22.2
<b>Burlington, VT MSA</b>	<b>169 391</b>	<b>58.1</b>	<b>9 585</b>	<b>5.7</b>	<b>47.2</b>	<b>159 301</b>	<b>47.7</b>	<b>1 898</b>	<b>25.3</b>	<b>10 695</b>	<b>31.0</b>
American Indian and Alaska Native	809	63.1	40	4.9	100.0	772	59.8	10	-	73	8.2
American Indian	682	65.3	40	5.9	100.0	649	60.9	10	-	73	8.2
Abenaki Nation of Missisquoi	371	79.0	-	-	(X)	360	58.1	10	-	44	13.6
<b>Canton—Massillon, OH MSA</b>	<b>406 934</b>	<b>82.5</b>	<b>6 848</b>	<b>1.7</b>	<b>62.2</b>	<b>381 157</b>	<b>37.9</b>	<b>2 796</b>	<b>35.3</b>	<b>13 035</b>	<b>28.0</b>
American Indian and Alaska Native	833	66.3	25	3.0	100.0	770	57.9	9	-	81	44.4
American Indian	547	58.4	8	1.5	100.0	514	61.7	-	(X)	47	27.7
<b>Casper, WY MSA</b>	<b>66 533</b>	<b>48.1</b>	<b>1 197</b>	<b>1.8</b>	<b>48.0</b>	<b>62 306</b>	<b>49.0</b>	<b>714</b>	<b>20.4</b>	<b>2 485</b>	<b>25.0</b>
American Indian and Alaska Native	852	53.5	-	-	(X)	795	63.1	84	22.6	170	25.9
American Indian	744	53.1	-	-	(X)	687	60.7	84	22.6	161	24.2
<b>Cedar Rapids, IA MSA</b>	<b>191 701</b>	<b>77.0</b>	<b>4 934</b>	<b>2.6</b>	<b>40.6</b>	<b>178 464</b>	<b>47.7</b>	<b>1 758</b>	<b>44.7</b>	<b>6 868</b>	<b>29.8</b>
American Indian and Alaska Native	430	49.8	6	1.4	-	412	63.1	-	(X)	26	23.1
<b>Champaign—Urbana, IL MSA</b>	<b>179 669</b>	<b>73.3</b>	<b>14 389</b>	<b>8.0</b>	<b>27.4</b>	<b>169 301</b>	<b>57.5</b>	<b>1 932</b>	<b>29.9</b>	<b>17 982</b>	<b>34.6</b>
American Indian and Alaska Native	390	83.2	15	3.8	40.0	385	68.3	46	43.5	68	13.2
<b>Charleston—North Charleston, SC MSA</b>	<b>549 033</b>	<b>58.6</b>	<b>18 257</b>	<b>3.3</b>	<b>43.6</b>	<b>512 476</b>	<b>49.1</b>	<b>4 995</b>	<b>41.3</b>	<b>25 816</b>	<b>35.5</b>
American Indian and Alaska Native	2 365	44.4	40	1.7	2.5	2 267	53.9	10	-	198	29.3
American Indian	1 444	41.6	-	-	(X)	1 401	54.3	-	(X)	100	25.0
Cherokee	514	36.4	-	-	(X)	514	53.7	-	(X)	62	19.4
Cherokee	455	38.5	-	-	(X)	455	51.9	-	(X)	35	-
<b>Charleston, WV MSA</b>	<b>251 662</b>	<b>82.2</b>	<b>3 394</b>	<b>1.3</b>	<b>62.4</b>	<b>236 908</b>	<b>37.9</b>	<b>1 049</b>	<b>27.9</b>	<b>5 925</b>	<b>25.3</b>
American Indian and Alaska Native	532	48.4	11	2.1	-	493	59.2	6	-	35	51.4
American Indian	471	50.9	11	2.3	-	437	59.3	-	(X)	32	56.3

Table 63. **Place of Birth, Residence in 1995, and Language for Selected American Indian and Alaska Native Tribes (One Tribe Reported): 2000—Con.**

[Data based on a sample (except Tables 79 and 80). For information on confidentiality protection, coverage, sampling error, and nonsampling error, see Appendix G. Tribes are shown if respondents reported only one tribe or as American Indian or Alaska Native only and met the specified threshold. For more information, see "How to Use This Census Report"]

Metropolitan Area	Total population	Native population—Percent born in state of residence	Foreign-born population			Population 5 years and over		Speak a language other than English at home			
			Number	Percent of total population	Percent naturalized citizens	Number	Percent living in different house in 1995	Population 5 to 17 years		Population 18 years and over	
								Number	Percent who speak English less than "very well"	Number	Percent who speak English less than "very well"
<b>Charlotte–Gastonia–Rock Hill, NC–SC MSA</b>	<b>1 499 293</b>	<b>60.2</b>	<b>99 760</b>	<b>6.7</b>	<b>27.1</b>	<b>1 393 358</b>	<b>50.1</b>	<b>25 257</b>	<b>42.1</b>	<b>105 759</b>	<b>54.6</b>
American Indian and Alaska Native	7 392	65.3	348	4.7	18.4	6 768	55.3	90	71.1	671	40.8
American Indian	5 899	67.3	178	3.0	9.0	5 402	52.2	36	47.2	433	40.9
Catawba Indian Nation	1 238	85.1	-	-	(X)	1 104	44.4	5	-	23	13.0
Cherokee	1 412	55.9	-	-	(X)	1 361	58.8	7	100.0	84	-
Cherokee	1 313	55.5	-	-	(X)	1 271	57.9	7	100.0	49	-
Lumbee	1 712	81.2	8	0.5	62.5	1 582	42.9	-	(X)	70	51.4
<b>Charlottesville, VA MSA</b>	<b>159 576</b>	<b>57.1</b>	<b>9 579</b>	<b>6.0</b>	<b>32.8</b>	<b>150 244</b>	<b>52.9</b>	<b>1 770</b>	<b>30.3</b>	<b>10 334</b>	<b>32.7</b>
<b>Chattanooga, TN–GA MSA</b>	<b>465 161</b>	<b>59.0</b>	<b>11 150</b>	<b>2.4</b>	<b>41.9</b>	<b>436 849</b>	<b>43.6</b>	<b>3 770</b>	<b>37.7</b>	<b>15 467</b>	<b>38.0</b>
American Indian and Alaska Native	1 415	41.4	44	3.1	52.3	1 343	56.8	49	42.9	146	32.9
American Indian	1 019	38.7	21	2.1	-	962	58.1	40	52.5	94	30.9
Cherokee	696	45.1	-	-	(X)	667	53.8	30	36.7	47	25.5
Cherokee	652	46.2	-	-	(X)	623	52.6	30	36.7	47	25.5
<b>Cheyenne, WY MSA</b>	<b>81 607</b>	<b>36.5</b>	<b>2 399</b>	<b>2.9</b>	<b>63.9</b>	<b>76 328</b>	<b>53.7</b>	<b>830</b>	<b>25.8</b>	<b>5 305</b>	<b>28.9</b>
American Indian and Alaska Native	868	40.0	6	0.7	-	791	61.2	19	52.6	156	20.5
American Indian	664	36.6	6	0.9	-	607	55.7	9	-	136	14.7
<b>Chicago–Gary–Kenosha, IL–IN–WI</b>	<b>9 157 540</b>	<b>75.1</b>	<b>1 466 940</b>	<b>16.0</b>	<b>39.8</b>	<b>8 481 933</b>	<b>43.5</b>	<b>440 263</b>	<b>35.9</b>	<b>1 675 780</b>	<b>51.2</b>
American Indian and Alaska Native	23 075	67.2	5 085	22.0	33.1	21 256	55.4	2 170	41.8	6 425	53.2
American Indian	13 082	61.0	2 887	22.1	30.3	12 301	56.1	884	41.1	3 581	53.1
Apache	443	59.9	19	4.3	100.0	422	48.1	-	(X)	145	20.7
Canadian and Latin American	4 080	80.3	2 594	63.6	27.4	3 729	59.2	636	45.8	2 468	63.6
Mexican American Indian	3 555	83.4	2 270	63.9	26.8	3 268	59.0	590	43.2	2 189	64.1
Cherokee	2 181	53.8	23	1.1	56.5	2 134	57.8	17	11.8	195	11.3
Cherokee	2 073	53.9	23	1.1	56.5	2 029	56.9	17	11.8	195	11.3
Chippewa	1 203	58.4	19	1.6	-	1 131	54.8	21	-	52	5.8
Chippewa	805	59.5	19	2.4	-	760	53.6	21	-	40	-
Iroquois	811	69.7	35	4.3	100.0	781	51.7	16	-	38	34.2
Oneida Nation of New York	615	70.9	13	2.1	100.0	591	58.0	16	-	18	72.2
Sioux	744	61.7	29	3.9	75.9	703	51.1	33	100.0	92	46.7
Sioux	455	62.7	29	6.4	75.9	418	44.0	33	100.0	77	44.2
<b>Chico–Paradise, CA MSA</b>	<b>203 171</b>	<b>70.2</b>	<b>15 668</b>	<b>7.7</b>	<b>37.8</b>	<b>191 504</b>	<b>52.1</b>	<b>6 197</b>	<b>45.6</b>	<b>17 709</b>	<b>47.4</b>
American Indian and Alaska Native	3 803	84.1	151	4.0	27.2	3 423	65.5	52	5.8	300	26.0
American Indian	3 003	83.1	45	1.5	66.7	2 731	67.6	35	8.6	217	16.1
Cherokee	521	71.6	-	-	(X)	501	71.9	-	(X)	42	26.2
Cherokee	504	72.2	-	-	(X)	484	71.3	-	(X)	42	26.2
Maidu	747	94.5	-	-	(X)	659	71.6	13	-	49	-
Maidu	550	95.5	-	-	(X)	477	69.0	13	-	47	-
<b>Cincinnati–Hamilton, OH–KY–IN</b>	<b>1 979 202</b>	<b>70.7</b>	<b>51 236</b>	<b>2.6</b>	<b>44.2</b>	<b>1 840 134</b>	<b>45.9</b>	<b>16 142</b>	<b>34.1</b>	<b>69 374</b>	<b>33.9</b>
American Indian and Alaska Native	4 302	56.2	116	2.7	45.7	4 057	59.5	107	67.3	345	29.3
American Indian	3 000	54.9	92	3.1	52.2	2 859	62.5	107	67.3	221	36.2
Cherokee	1 370	64.3	-	-	(X)	1 298	62.4	17	41.2	45	33.3
Cherokee	1 320	63.7	-	-	(X)	1 256	62.8	17	41.2	45	33.3
<b>Clarksville–Hopkinsville, TN–KY MSA</b>	<b>207 033</b>	<b>44.6</b>	<b>7 695</b>	<b>3.7</b>	<b>51.6</b>	<b>188 650</b>	<b>58.3</b>	<b>2 531</b>	<b>35.6</b>	<b>12 735</b>	<b>30.7</b>
American Indian and Alaska Native	926	23.2	41	4.4	63.4	838	80.5	29	-	111	44.1
American Indian	739	23.3	21	2.8	66.7	659	77.2	14	-	68	60.3
Cherokee	393	35.1	14	3.6	100.0	335	77.6	6	-	22	-
Cherokee	393	35.1	14	3.6	100.0	335	77.6	6	-	22	-
<b>Cleveland–Akron, OH CMSA</b>	<b>2 945 831</b>	<b>77.6</b>	<b>135 397</b>	<b>4.6</b>	<b>56.8</b>	<b>2 752 843</b>	<b>40.3</b>	<b>40 527</b>	<b>31.6</b>	<b>195 688</b>	<b>38.1</b>
American Indian and Alaska Native	5 345	62.9	223	4.2	58.7	4 939	51.6	155	16.1	470	34.7
American Indian	3 700	61.7	190	5.1	58.9	3 421	51.7	76	26.3	357	32.5
Cherokee	1 415	69.5	-	-	(X)	1 326	54.6	20	20.0	51	31.4
Cherokee	1 381	69.9	-	-	(X)	1 297	53.6	15	26.7	30	33.3
<b>Colorado Springs, CO MSA</b>	<b>516 929</b>	<b>31.3</b>	<b>33 308</b>	<b>6.4</b>	<b>48.4</b>	<b>477 912</b>	<b>59.6</b>	<b>8 399</b>	<b>28.6</b>	<b>45 904</b>	<b>32.0</b>
American Indian and Alaska Native	4 812	38.6	79	1.6	46.8	4 416	64.4	78	21.8	758	20.8
American Indian	3 501	36.2	28	0.8	42.9	3 243	65.6	60	21.7	585	14.4
Apache	356	41.6	-	-	(X)	321	67.3	24	-	90	3.3
Cherokee	704	28.3	-	-	(X)	666	62.6	20	35.0	83	-
Cherokee	653	30.5	-	-	(X)	615	64.4	20	35.0	81	-
Navajo	393	47.1	-	-	(X)	339	64.0	4	-	150	18.0
Sioux	358	21.8	-	-	(X)	317	75.1	-	(X)	13	-
<b>Columbia, MO MSA</b>	<b>135 454</b>	<b>65.5</b>	<b>6 142</b>	<b>4.5</b>	<b>29.8</b>	<b>127 143</b>	<b>60.3</b>	<b>1 622</b>	<b>29.2</b>	<b>7 404</b>	<b>35.7</b>
American Indian and Alaska Native	663	56.7	-	-	(X)	601	69.9	-	(X)	16	-
American Indian	421	42.8	-	-	(X)	393	74.6	-	(X)	10	-
<b>Columbia, SC MSA</b>	<b>536 691</b>	<b>64.1</b>	<b>18 929</b>	<b>3.5</b>	<b>40.3</b>	<b>502 007</b>	<b>48.5</b>	<b>6 338</b>	<b>39.9</b>	<b>26 419</b>	<b>38.2</b>
American Indian and Alaska Native	1 936	54.7	51	2.6	25.5	1 834	62.5	38	13.2	107	32.7
American Indian	1 388	54.2	41	3.0	31.7	1 311	68.4	29	17.2	98	35.7
Cherokee	609	62.7	-	-	(X)	585	69.6	16	-	36	-
Cherokee	598	62.0	-	-	(X)	574	69.0	16	-	25	-
<b>Columbus, GA–AL MSA</b>	<b>274 624</b>	<b>53.2</b>	<b>11 010</b>	<b>4.0</b>	<b>47.6</b>	<b>254 770</b>	<b>51.5</b>	<b>2 970</b>	<b>35.1</b>	<b>15 736</b>	<b>33.4</b>
American Indian and Alaska Native	1 548	41.2	11	0.7	54.5	1 445	73.2	24	25.0	145	22.1
American Indian	1 179	38.4	11	0.9	54.5	1 126	73.4	18	-	127	21.3
Cherokee	433	53.6	-	-	(X)	427	57.6	7	-	31	-
Cherokee	372	57.3	-	-	(X)	366	62.3	-	(X)	31	-

**Table 63. Place of Birth, Residence in 1995, and Language for Selected American Indian and Alaska Native Tribes (One Tribe Reported): 2000—Con.**

[Data based on a sample (except Tables 79 and 80). For information on confidentiality protection, coverage, sampling error, and nonsampling error, see Appendix G. Tribes are shown if respondents reported only one tribe or as American Indian or Alaska Native only and met the specified threshold. For more information, see "How to Use This Census Report"]

Metropolitan Area	Total population	Native population—Percent born in state of residence	Foreign-born population			Population 5 years and over		Speak a language other than English at home			
			Number	Percent of total population	Percent naturalized citizens	Number	Percent living in different house in 1995	Population 5 to 17 years		Population 18 years and over	
								Number	Percent who speak English less than "very well"	Number	Percent who speak English less than "very well"
<b>Columbus, OH MSA</b>	<b>1 540 157</b>	<b>74.2</b>	<b>71 417</b>	<b>4.6</b>	<b>34.3</b>	<b>1 430 333</b>	<b>51.2</b>	<b>18 809</b>	<b>37.7</b>	<b>86 360</b>	<b>40.0</b>
American Indian and Alaska Native	4 704	63.7	169	3.6	17.2	4 349	61.9	95	13.7	625	26.9
American Indian	3 186	64.2	102	3.2	21.6	2 979	61.4	69	18.8	435	33.6
Cherokee	1 134	79.7	-	-	(X)	1 073	59.3	45	-	147	25.2
Cherokee	1 074	78.6	-	-	(X)	1 013	62.2	15	-	136	27.2
<b>Corpus Christi, TX MSA</b>	<b>380 783</b>	<b>79.2</b>	<b>22 711</b>	<b>6.0</b>	<b>44.5</b>	<b>351 495</b>	<b>46.5</b>	<b>24 133</b>	<b>28.1</b>	<b>124 419</b>	<b>32.6</b>
American Indian and Alaska Native	2 377	67.0	172	7.2	36.6	2 189	63.9	120	23.3	809	37.7
American Indian	1 459	57.6	68	4.7	58.8	1 352	66.4	45	33.3	384	26.8
Cherokee	355	43.1	7	2.0	100.0	346	62.4	6	-	40	27.5
Cherokee	313	43.5	7	2.2	100.0	304	68.8	6	-	33	33.3
<b>Corvallis, OR MSA</b>	<b>78 153</b>	<b>45.9</b>	<b>5 959</b>	<b>7.6</b>	<b>35.4</b>	<b>74 282</b>	<b>57.7</b>	<b>1 150</b>	<b>32.5</b>	<b>6 257</b>	<b>41.7</b>
American Indian and Alaska Native	538	50.9	13	2.4	30.8	498	61.6	7	-	34	35.3
American Indian	456	51.5	13	2.9	30.8	421	70.1	7	-	20	60.0
<b>Cumberland, MD—WV MSA</b>	<b>102 008</b>	<b>63.2</b>	<b>1 085</b>	<b>1.1</b>	<b>50.2</b>	<b>96 802</b>	<b>34.9</b>	<b>474</b>	<b>29.5</b>	<b>1 959</b>	<b>30.4</b>
<b>Dallas—Fort Worth, TX CMSA</b>	<b>5 221 801</b>	<b>66.2</b>	<b>784 642</b>	<b>15.0</b>	<b>26.1</b>	<b>4 806 038</b>	<b>55.4</b>	<b>271 146</b>	<b>40.1</b>	<b>892 356</b>	<b>54.2</b>
American Indian and Alaska Native	30 110	55.5	2 629	8.7	28.2	27 999	59.3	1 459	35.0	5 547	38.6
American Indian	22 325	52.3	1 721	7.7	27.4	20 888	59.5	848	36.6	3 651	39.5
Apache	619	70.2	11	1.8	-	568	68.8	-	(X)	223	15.2
Apache	522	73.8	11	2.1	-	471	68.8	-	(X)	174	13.8
Canadian and Latin American	2 737	81.0	1 496	54.7	25.9	2 514	59.5	436	52.1	1 635	61.9
Mexican American Indian	2 308	81.6	1 258	54.5	20.5	2 111	59.6	403	54.8	1 403	63.2
Cherokee	6 015	52.5	51	0.8	80.4	5 692	57.2	82	11.0	540	22.2
Cherokee	5 757	52.5	51	0.9	80.4	5 444	57.7	75	12.0	540	22.2
Chickasaw	1 028	58.1	-	-	(X)	961	59.6	8	-	26	-
Choctaw	3 965	47.6	8	0.2	-	3 744	53.8	62	32.3	255	18.8
Choctaw	3 340	47.4	8	0.2	-	3 146	56.6	59	33.9	241	19.1
Oklahoma Choctaw	557	52.4	-	-	(X)	530	37.7	-	(X)	14	14.3
Comanche	506	46.8	-	-	(X)	485	60.0	30	-	47	19.1
Comanche	488	48.6	-	-	(X)	467	62.3	30	-	47	19.1
Creek	553	33.1	-	-	(X)	505	56.0	4	-	25	-
Muscogee Creek Nation	520	30.4	-	-	(X)	487	54.4	4	-	25	-
Kiowa	365	46.0	-	-	(X)	350	66.9	-	(X)	10	60.0
Kiowa	345	47.0	-	-	(X)	330	66.7	-	(X)	4	-
Navajo	476	48.7	-	-	(X)	440	70.0	22	27.3	155	21.3
Potawatomi	380	57.4	-	-	(X)	341	45.5	3	100.0	25	24.0
Sioux	538	45.4	-	-	(X)	523	79.9	26	53.8	96	16.7
<b>Danville, VA MSA</b>	<b>110 156</b>	<b>81.0</b>	<b>1 335</b>	<b>1.2</b>	<b>34.7</b>	<b>103 789</b>	<b>36.5</b>	<b>684</b>	<b>34.9</b>	<b>2 498</b>	<b>42.3</b>
<b>Davenport—Moline—Rock Island, IA—IL MSA</b>	<b>359 062</b>	<b>68.3</b>	<b>12 628</b>	<b>3.5</b>	<b>42.1</b>	<b>335 426</b>	<b>42.7</b>	<b>4 661</b>	<b>38.2</b>	<b>17 257</b>	<b>42.0</b>
American Indian and Alaska Native	1 390	51.2	27	1.9	-	1 262	58.8	33	57.6	152	21.7
American Indian	1 038	46.5	17	1.6	-	948	56.1	27	48.1	96	34.4
<b>Dayton—Springfield, OH MSA</b>	<b>950 558</b>	<b>72.5</b>	<b>22 096</b>	<b>2.3</b>	<b>53.0</b>	<b>889 001</b>	<b>45.2</b>	<b>6 812</b>	<b>35.2</b>	<b>31 883</b>	<b>32.8</b>
American Indian and Alaska Native	2 314	53.3	35	1.5	77.1	2 159	59.1	33	15.2	269	15.6
American Indian	1 589	48.8	35	2.2	77.1	1 456	61.2	28	17.9	237	17.7
Cherokee	766	52.2	-	-	(X)	719	57.4	16	-	93	24.7
Cherokee	712	52.4	-	-	(X)	669	55.6	16	-	73	31.5
<b>Daytona Beach, FL MSA</b>	<b>493 175</b>	<b>30.4</b>	<b>33 310</b>	<b>6.8</b>	<b>55.0</b>	<b>469 260</b>	<b>48.7</b>	<b>7 368</b>	<b>33.6</b>	<b>43 397</b>	<b>37.0</b>
American Indian and Alaska Native	1 497	34.4	63	4.2	79.4	1 458	57.8	18	-	201	18.4
American Indian	1 028	35.8	29	2.8	86.2	1 008	59.6	9	-	115	19.1
<b>Decatur, AL MSA</b>	<b>145 867</b>	<b>77.0</b>	<b>3 183</b>	<b>2.2</b>	<b>38.4</b>	<b>136 341</b>	<b>41.1</b>	<b>1 284</b>	<b>48.3</b>	<b>4 074</b>	<b>56.8</b>
American Indian and Alaska Native	2 621	84.4	7	0.3	100.0	2 499	35.9	50	34.0	106	29.2
American Indian	2 237	85.5	-	-	(X)	2 148	36.1	42	21.4	75	36.0
Cherokee	2 000	89.2	-	-	(X)	1 923	35.3	34	26.5	44	61.4
Cherokee	519	89.2	-	-	(X)	495	42.6	4	-	21	42.9
Echota Cherokee	1 466	89.5	-	-	(X)	1 421	32.9	30	30.0	23	78.3
<b>Decatur, IL MSA</b>	<b>114 706</b>	<b>79.6</b>	<b>1 571</b>	<b>1.4</b>	<b>47.9</b>	<b>107 397</b>	<b>44.2</b>	<b>748</b>	<b>27.9</b>	<b>2 778</b>	<b>31.0</b>
<b>Denver—Boulder—Greeley, CO CMSA</b>	<b>2 581 506</b>	<b>45.7</b>	<b>277 127</b>	<b>10.7</b>	<b>30.0</b>	<b>2 399 413</b>	<b>56.0</b>	<b>84 291</b>	<b>41.4</b>	<b>326 066</b>	<b>49.9</b>
American Indian and Alaska Native	22 291	50.0	1 247	5.6	25.7	20 463	60.3	905	41.4	4 709	33.2
American Indian	16 236	48.0	846	5.2	24.1	14 927	59.8	627	39.6	3 408	30.8
Apache	1 084	62.3	19	1.8	-	1 012	56.5	29	17.2	284	19.4
Apache	773	69.1	12	1.6	-	720	51.9	17	29.4	221	14.0
Canadian and Latin American	2 025	76.7	645	31.9	26.2	1 756	56.1	263	52.1	797	57.6
Mexican American Indian	1 397	81.9	492	35.2	24.6	1 204	61.5	214	49.5	575	66.6
Spanish American Indian	450	71.3	43	9.6	-	400	41.5	23	100.0	130	22.3
Cherokee	2 322	41.5	-	-	(X)	2 133	54.3	29	41.4	236	28.4
Cherokee	2 171	40.4	-	-	(X)	1 989	53.6	17	-	206	29.1
Chippewa	703	25.8	13	1.8	100.0	668	61.2	12	100.0	28	21.4
Chippewa	443	22.9	7	1.6	100.0	435	57.2	12	100.0	6	-
Navajo	1 959	47.1	-	-	(X)	1 727	61.2	64	64.1	740	33.2
Pueblo	474	50.4	-	-	(X)	439	55.4	8	100.0	81	25.9
Sioux	2 306	42.1	-	-	(X)	2 128	67.2	64	-	388	8.0
Oglala Sioux	516	45.7	-	-	(X)	500	67.4	-	(X)	96	32.3
Sioux	645	51.9	-	-	(X)	559	64.9	54	-	95	-
Teton Sioux	485	51.1	-	-	(X)	452	75.7	10	-	67	-
<b>Des Moines, IA MSA</b>	<b>456 022</b>	<b>76.4</b>	<b>24 251</b>	<b>5.3</b>	<b>31.9</b>	<b>421 780</b>	<b>49.0</b>	<b>7 844</b>	<b>38.7</b>	<b>26 492</b>	<b>52.2</b>
American Indian and Alaska Native	1 480	55.7	41	2.8	41.5	1 347	56.4	24	4.2	163	34.4
American Indian	1 102	54.8	36	3.3	47.2	1 015	54.8	13	7.7	133	38.3

Table 63. **Place of Birth, Residence in 1995, and Language for Selected American Indian and Alaska Native Tribes (One Tribe Reported): 2000—Con.**

[Data based on a sample (except Tables 79 and 80). For information on confidentiality protection, coverage, sampling error, and nonsampling error, see Appendix G. Tribes are shown if respondents reported only one tribe or as American Indian or Alaska Native only and met the specified threshold. For more information, see "How to Use This Census Report"]

Metropolitan Area	Total population	Native population—Percent born in state of residence	Foreign-born population			Population 5 years and over		Speak a language other than English at home			
			Number	Percent of total population	Percent naturalized citizens	Number	Percent living in different house in 1995	Population 5 to 17 years		Population 18 years and over	
								Number	Percent who speak English less than "very well"	Number	Percent who speak English less than "very well"
<b>Detroit—Ann Arbor—Flint, MI CMSA</b> .....	<b>5 456 428</b>	<b>78.5</b>	<b>383 970</b>	<b>7.0</b>	<b>47.8</b>	<b>5 077 834</b>	<b>42.6</b>	<b>98 544</b>	<b>30.5</b>	<b>424 243</b>	<b>40.0</b>
American Indian and Alaska Native .....	20 923	78.5	962	4.6	43.9	19 410	48.9	389	24.2	1 508	35.1
American Indian .....	15 259	78.8	719	4.7	42.3	14 165	47.9	211	30.8	1 137	35.3
Blackfeet .....	464	85.8	6	1.3	100.0	425	40.5	-	(X)	23	91.3
Canadian and Latin American .....	740	71.0	188	25.4	30.9	684	51.9	39	46.2	230	53.9
Mexican American Indian .....	358	61.9	114	31.8	34.2	307	63.8	15	-	144	52.1
Cherokee .....	3 282	72.8	10	0.3	20.0	3 030	50.5	37	-	192	39.1
Cherokee .....	3 136	73.2	10	0.3	20.0	2 890	51.1	37	-	179	38.0
Chippewa .....	4 670	91.4	187	4.0	59.9	4 328	46.3	33	36.4	204	38.2
Chippewa .....	2 375	90.3	181	7.6	58.6	2 177	50.9	28	42.9	143	34.3
Saginaw Chippewa .....	396	90.0	6	1.5	100.0	367	49.3	-	(X)	16	50.0
Sault Ste. Marie Chippewa .....	1 215	96.5	-	-	(X)	1 136	40.1	2	-	15	53.3
Iroquois .....	1 004	79.0	183	18.2	43.2	956	49.5	32	84.4	88	20.5
Mohawk .....	496	87.6	75	15.1	38.7	469	50.7	18	72.2	67	11.9
Lumbee .....	549	69.6	-	-	(X)	498	46.4	-	(X)	24	-
Ottawa .....	582	89.4	-	-	(X)	569	48.9	5	-	36	44.4
Ottawa .....	396	88.4	-	-	(X)	385	50.9	5	-	15	40.0
<b>Dothan, AL MSA</b> .....	<b>137 916</b>	<b>66.1</b>	<b>2 921</b>	<b>2.1</b>	<b>44.2</b>	<b>128 161</b>	<b>46.8</b>	<b>997</b>	<b>29.8</b>	<b>4 249</b>	<b>32.2</b>
American Indian and Alaska Native .....	646	50.9	1	0.2	100.0	607	45.5	7	28.6	24	8.3
American Indian .....	465	47.4	1	0.2	100.0	439	46.0	7	28.6	24	8.3
<b>Dover, DE MSA</b> .....	<b>126 697</b>	<b>51.3</b>	<b>5 050</b>	<b>4.0</b>	<b>51.6</b>	<b>117 562</b>	<b>44.4</b>	<b>1 944</b>	<b>36.6</b>	<b>7 344</b>	<b>38.5</b>
American Indian and Alaska Native .....	1 079	65.6	34	3.2	73.5	1 019	39.4	3	100.0	80	53.8
American Indian .....	760	63.6	23	3.0	60.9	741	42.1	-	(X)	55	78.2
<b>Dubuque, IA MSA</b> .....	<b>89 143</b>	<b>81.1</b>	<b>1 655</b>	<b>1.9</b>	<b>32.7</b>	<b>83 184</b>	<b>40.0</b>	<b>689</b>	<b>42.7</b>	<b>2 627</b>	<b>38.3</b>
<b>Duluth—Superior, MN—WI MSA</b> .....	<b>243 815</b>	<b>75.0</b>	<b>4 588</b>	<b>1.9</b>	<b>65.7</b>	<b>230 826</b>	<b>39.1</b>	<b>1 998</b>	<b>34.9</b>	<b>9 091</b>	<b>25.2</b>
American Indian and Alaska Native .....	4 521	78.1	76	1.7	61.8	4 096	57.9	203	15.8	331	9.1
American Indian .....	3 729	79.2	68	1.8	66.2	3 416	56.6	196	15.8	287	8.0
Chippewa .....	3 152	84.2	45	1.4	86.7	2 903	56.9	180	15.6	233	8.6
Bois Forte/Nett Lake Band of Chippewa .....	669	94.0	2	0.3	100.0	613	64.6	5	-	72	2.8
Chippewa .....	791	81.6	32	4.0	81.3	721	51.6	42	-	49	30.6
Fond du Lac .....	410	87.1	-	-	(X)	349	45.6	15	-	36	-
Minnesota Chippewa .....	233	91.0	11	4.7	100.0	229	61.1	25	84.0	12	-
<b>Eau Claire, WI MSA</b> .....	<b>148 337</b>	<b>77.2</b>	<b>2 612</b>	<b>1.8</b>	<b>45.1</b>	<b>139 483</b>	<b>44.8</b>	<b>2 030</b>	<b>38.1</b>	<b>4 933</b>	<b>33.1</b>
American Indian and Alaska Native .....	779	60.1	35	4.5	45.7	759	65.9	19	89.5	67	55.2
American Indian .....	545	63.0	20	3.7	45.0	535	60.0	2	-	57	64.9
<b>El Paso, TX MSA</b> .....	<b>679 622</b>	<b>74.0</b>	<b>186 168</b>	<b>27.4</b>	<b>41.8</b>	<b>621 288</b>	<b>44.8</b>	<b>114 798</b>	<b>39.6</b>	<b>340 583</b>	<b>46.3</b>
American Indian and Alaska Native .....	4 932	69.2	927	18.8	41.7	4 400	49.3	790	31.4	2 252	40.5
American Indian .....	3 249	66.0	508	15.6	35.6	2 938	48.6	572	31.6	1 457	39.1
Canadian and Latin American .....	1 068	83.0	396	37.1	34.3	956	40.2	273	28.2	561	66.3
Mexican American Indian .....	1 003	83.9	374	37.3	36.4	891	38.4	264	29.2	533	68.3
Pueblo .....	898	92.6	44	4.9	75.0	781	37.0	228	35.5	470	24.5
Ysleta Del Sur Pueblo of Texas .....	823	94.8	31	3.8	64.5	730	38.4	228	35.5	429	24.0
<b>Elkhart—Goshen, IN MSA</b> .....	<b>182 791</b>	<b>69.4</b>	<b>12 982</b>	<b>7.1</b>	<b>23.7</b>	<b>168 052</b>	<b>48.7</b>	<b>5 733</b>	<b>45.6</b>	<b>18 464</b>	<b>53.5</b>
American Indian and Alaska Native .....	692	57.7	179	25.9	3.4	642	86.9	48	60.4	148	83.8
<b>Elmira, NY MSA</b> .....	<b>91 070</b>	<b>76.9</b>	<b>1 972</b>	<b>2.2</b>	<b>47.6</b>	<b>85 707</b>	<b>40.0</b>	<b>744</b>	<b>33.5</b>	<b>2 961</b>	<b>26.3</b>
American Indian and Alaska Native .....	321	82.3	10	3.1	40.0	316	69.6	14	-	37	13.5
<b>Enid, OK MSA</b> .....	<b>57 813</b>	<b>66.6</b>	<b>1 544</b>	<b>2.7</b>	<b>41.5</b>	<b>53 944</b>	<b>48.3</b>	<b>827</b>	<b>34.8</b>	<b>2 254</b>	<b>39.0</b>
American Indian and Alaska Native .....	1 345	75.1	2	0.1	100.0	1 201	58.3	5	100.0	75	28.0
American Indian .....	1 214	75.3	2	0.2	100.0	1 072	55.5	3	100.0	58	6.9
Cherokee .....	353	75.1	-	-	(X)	334	44.3	-	(X)	7	-
Cherokee .....	292	70.9	-	-	(X)	275	50.5	-	(X)	7	-
Choctaw .....	288	82.6	-	-	(X)	237	67.1	3	100.0	24	-
<b>Erie, PA MSA</b> .....	<b>280 843</b>	<b>83.4</b>	<b>7 706</b>	<b>2.7</b>	<b>47.1</b>	<b>263 678</b>	<b>39.8</b>	<b>3 260</b>	<b>27.7</b>	<b>12 270</b>	<b>37.2</b>
American Indian and Alaska Native .....	489	60.7	21	4.3	81.0	473	67.7	10	-	71	12.7
American Indian .....	392	57.1	17	4.3	76.5	376	66.0	10	-	65	13.8
<b>Eugene—Springfield, OR MSA</b> .....	<b>322 959</b>	<b>47.4</b>	<b>15 961</b>	<b>4.9</b>	<b>38.1</b>	<b>304 463</b>	<b>53.2</b>	<b>4 694</b>	<b>32.1</b>	<b>19 207</b>	<b>38.2</b>
American Indian and Alaska Native .....	3 535	43.9	103	2.9	40.8	3 329	61.4	106	34.0	371	25.9
American Indian .....	2 722	45.0	87	3.2	42.5	2 539	62.6	84	17.9	296	21.6
Cherokee .....	491	39.1	-	-	(X)	487	46.0	8	100.0	42	-
Cherokee .....	488	39.3	-	-	(X)	484	46.3	8	100.0	42	-
<b>Evansville—Henderson, IN—KY MSA</b> ..	<b>296 195</b>	<b>73.0</b>	<b>4 055</b>	<b>1.4</b>	<b>46.9</b>	<b>277 550</b>	<b>43.8</b>	<b>1 870</b>	<b>27.8</b>	<b>7 502</b>	<b>32.2</b>
American Indian and Alaska Native .....	561	40.1	-	-	(X)	500	67.4	-	(X)	18	55.6
American Indian .....	393	41.7	-	-	(X)	341	68.0	-	(X)	18	55.6
<b>Fargo—Moorhead, ND—MN MSA</b> .....	<b>174 367</b>	<b>58.2</b>	<b>5 268</b>	<b>3.0</b>	<b>29.2</b>	<b>163 137</b>	<b>52.4</b>	<b>1 998</b>	<b>33.5</b>	<b>8 013</b>	<b>35.9</b>
American Indian and Alaska Native .....	2 316	62.5	15	0.6	66.7	2 108	67.0	19	-	215	10.7
American Indian .....	1 849	64.8	15	0.8	66.7	1 676	65.1	19	-	194	11.9
Chippewa .....	1 023	68.7	7	0.7	28.6	936	61.0	19	-	86	12.8
Chippewa .....	398	70.8	7	1.8	28.6	375	56.3	8	-	5	-
Sioux .....	456	57.9	-	-	(X)	407	71.5	-	(X)	83	14.5
<b>Fayetteville, NC MSA</b> .....	<b>302 963</b>	<b>47.4</b>	<b>15 925</b>	<b>5.3</b>	<b>51.4</b>	<b>278 459</b>	<b>54.5</b>	<b>4 647</b>	<b>35.2</b>	<b>25 574</b>	<b>31.9</b>
American Indian and Alaska Native .....	4 696	70.9	89	1.9	9.0	4 332	47.9	49	10.2	286	32.2
American Indian .....	3 575	70.4	73	2.0	11.0	3 280	46.7	47	10.6	230	34.3
Cherokee .....	566	49.8	-	-	(X)	533	43.2	-	(X)	26	34.6
Cherokee .....	552	51.1	-	-	(X)	519	42.8	-	(X)	26	34.6
Lumbee .....	1 627	92.1	-	-	(X)	1 484	39.5	-	(X)	16	43.8

Table 63. **Place of Birth, Residence in 1995, and Language for Selected American Indian and Alaska Native Tribes (One Tribe Reported): 2000—Con.**

[Data based on a sample (except Tables 79 and 80). For information on confidentiality protection, coverage, sampling error, and nonsampling error, see Appendix G. Tribes are shown if respondents reported only one tribe or as American Indian or Alaska Native only and met the specified threshold. For more information, see "How to Use This Census Report"]

Metropolitan Area	Total population	Native population—Percent born in state of residence	Foreign-born population			Population 5 years and over		Speak a language other than English at home			
			Number	Percent of total population	Percent naturalized citizens	Number	Percent living in different house in 1995	Population 5 to 17 years		Population 18 years and over	
								Number	Percent who speak English less than "very well"	Number	Percent who speak English less than "very well"
<b>Fayetteville—Springdale—Rogers, AR MSA</b>	<b>311 121</b>	<b>48.5</b>	<b>21 562</b>	<b>6.9</b>	<b>21.8</b>	<b>287 823</b>	<b>56.0</b>	<b>7 303</b>	<b>48.2</b>	<b>22 548</b>	<b>56.6</b>
American Indian and Alaska Native	4 954	42.6	202	4.1	12.9	4 472	62.9	92	34.8	291	43.0
American Indian	4 160	39.2	131	3.1	14.5	3 781	62.5	73	24.7	239	39.7
Cherokee	2 878	44.4	-	-	(X)	2 644	57.9	10	50.0	113	20.4
Cherokee	2 762	44.3	-	-	(X)	2 529	58.4	10	50.0	109	21.1
Choctaw	245	24.1	-	-	(X)	230	79.6	-	(X)	2	100.0
Choctaw	239	23.0	-	-	(X)	224	79.9	-	(X)	2	100.0
<b>Flagstaff, AZ—UT MSA</b>	<b>122 366</b>	<b>52.2</b>	<b>5 229</b>	<b>4.3</b>	<b>32.6</b>	<b>113 411</b>	<b>53.2</b>	<b>7 013</b>	<b>31.1</b>	<b>23 734</b>	<b>36.8</b>
American Indian and Alaska Native	32 882	88.9	58	0.2	43.1	29 594	35.4	5 377	30.2	15 770	37.1
American Indian	32 123	89.0	51	0.2	49.0	28 901	35.1	5 277	30.5	15 406	37.0
Navajo	28 884	89.8	4	-	100.0	26 050	33.8	4 995	29.8	14 213	38.0
Pueblo	1 586	89.9	-	-	(X)	1 390	37.0	89	22.5	707	19.0
Hopi	1 479	92.3	-	-	(X)	1 292	37.4	89	22.5	665	20.2
Yuman	468	99.1	-	-	(X)	408	27.2	122	75.4	226	44.7
Havasupai	434	99.1	-	-	(X)	378	26.2	122	75.4	224	45.1
<b>Florence, AL MSA</b>	<b>142 950</b>	<b>76.9</b>	<b>1 374</b>	<b>1.0</b>	<b>43.7</b>	<b>134 442</b>	<b>39.2</b>	<b>562</b>	<b>52.1</b>	<b>2 706</b>	<b>38.6</b>
American Indian and Alaska Native	358	56.1	-	-	(X)	350	45.4	4	-	28	7.1
<b>Florence, SC MSA</b>	<b>125 761</b>	<b>78.4</b>	<b>2 240</b>	<b>1.8</b>	<b>44.0</b>	<b>117 636</b>	<b>40.4</b>	<b>1 051</b>	<b>36.5</b>	<b>3 729</b>	<b>37.2</b>
<b>Fort Collins—Loveland, CO MSA</b>	<b>251 494</b>	<b>39.8</b>	<b>10 709</b>	<b>4.3</b>	<b>39.5</b>	<b>236 326</b>	<b>58.5</b>	<b>3 342</b>	<b>33.2</b>	<b>16 666</b>	<b>33.4</b>
American Indian and Alaska Native	1 875	43.3	60	3.2	28.3	1 682	74.7	39	-	347	29.1
American Indian	1 319	44.8	13	1.0	-	1 138	72.0	28	-	189	31.7
<b>Fort Myers—Cape Coral, FL MSA</b>	<b>440 888</b>	<b>24.9</b>	<b>40 362</b>	<b>9.2</b>	<b>38.1</b>	<b>417 783</b>	<b>52.3</b>	<b>10 444</b>	<b>34.2</b>	<b>46 131</b>	<b>45.2</b>
American Indian and Alaska Native	1 340	29.1	124	9.3	7.3	1 238	61.5	94	41.5	195	48.2
American Indian	867	34.0	115	13.3	-	793	66.1	50	40.0	159	54.7
<b>Fort Pierce—Port St. Lucie, FL MSA</b>	<b>319 426</b>	<b>30.8</b>	<b>30 483</b>	<b>9.5</b>	<b>43.4</b>	<b>303 306</b>	<b>48.9</b>	<b>7 077</b>	<b>39.2</b>	<b>31 704</b>	<b>45.6</b>
American Indian and Alaska Native	988	48.1	158	16.0	10.1	882	62.5	100	51.0	183	74.3
American Indian	774	49.8	141	18.2	11.3	673	62.1	100	51.0	135	91.9
<b>Fort Smith, AR—OK MSA</b>	<b>207 290</b>	<b>60.7</b>	<b>9 478</b>	<b>4.6</b>	<b>29.7</b>	<b>192 024</b>	<b>48.3</b>	<b>3 111</b>	<b>40.8</b>	<b>10 771</b>	<b>54.2</b>
American Indian and Alaska Native	10 865	60.9	12	0.1	16.7	9 776	47.2	186	25.3	768	27.3
American Indian	9 903	60.5	12	0.1	16.7	8 954	46.3	167	19.8	742	26.4
Cherokee	7 965	63.0	4	0.1	50.0	7 207	44.7	130	7.7	623	28.9
Cherokee	7 833	63.2	4	0.1	50.0	7 078	44.2	130	7.7	612	27.6
Choctaw	856	40.8	-	-	(X)	805	56.3	4	-	38	21.1
Choctaw	737	37.7	-	-	(X)	706	60.1	4	-	38	21.1
Creek	230	78.7	-	-	(X)	185	64.9	-	(X)	17	-
Muscogee Creek Nation	230	78.7	-	-	(X)	185	64.9	-	(X)	17	-
<b>Fort Walton Beach, FL MSA</b>	<b>170 498</b>	<b>30.1</b>	<b>8 984</b>	<b>5.3</b>	<b>63.6</b>	<b>159 735</b>	<b>53.6</b>	<b>1 741</b>	<b>33.0</b>	<b>10 856</b>	<b>32.7</b>
American Indian and Alaska Native	854	24.8	21	2.5	71.4	795	47.0	-	(X)	24	25.0
American Indian	687	27.8	6	0.9	-	630	47.0	-	(X)	24	25.0
<b>Fort Wayne, IN MSA</b>	<b>502 141</b>	<b>74.3</b>	<b>14 886</b>	<b>3.0</b>	<b>40.7</b>	<b>464 582</b>	<b>44.6</b>	<b>7 538</b>	<b>36.0</b>	<b>23 660</b>	<b>39.9</b>
American Indian and Alaska Native	1 598	68.6	164	10.3	28.8	1 467	60.1	35	-	179	49.2
American Indian	1 183	67.3	81	6.8	54.3	1 093	62.9	27	-	97	24.7
Miami	349	94.8	-	-	(X)	325	51.1	-	(X)	18	-
<b>Fresno, CA MSA</b>	<b>922 516</b>	<b>77.7</b>	<b>193 470</b>	<b>21.0</b>	<b>28.7</b>	<b>846 144</b>	<b>48.7</b>	<b>95 425</b>	<b>42.5</b>	<b>245 535</b>	<b>54.2</b>
American Indian and Alaska Native	15 754	84.9	2 798	17.8	20.0	14 659	51.9	1 733	43.1	4 015	49.5
American Indian	11 085	85.3	1 962	17.7	18.2	10 477	51.3	1 134	46.6	2 671	50.6
Apache	548	76.5	16	2.9	75.0	488	44.7	30	-	181	9.9
Apache	453	82.6	16	3.5	75.0	393	42.2	30	-	147	12.2
Canadian and Latin American	3 180	83.3	1 854	58.3	18.1	2 940	54.3	858	57.0	1 539	71.8
Mexican American Indian	3 033	84.7	1 840	60.7	18.2	2 798	55.3	853	57.3	1 494	73.0
Cherokee	1 354	82.3	-	-	(X)	1 300	51.4	33	15.2	61	-
Cherokee	1 318	81.8	-	-	(X)	1 264	52.4	33	15.2	61	-
Choctaw	367	77.9	-	-	(X)	361	42.9	-	(X)	27	25.9
Choctaw	349	81.9	-	-	(X)	343	45.2	-	(X)	27	25.9
Mono	1 033	99.2	-	-	(X)	945	50.3	56	17.9	140	37.9
Mono	973	99.8	-	-	(X)	885	51.5	56	17.9	135	39.3
Yokuts	988	97.7	-	-	(X)	918	44.6	23	-	66	25.8
Picayune Rancheria of Chukchansi Indians	617	97.9	-	-	(X)	573	40.0	-	(X)	29	24.1
<b>Gadsden, AL MSA</b>	<b>103 459</b>	<b>83.4</b>	<b>1 687</b>	<b>1.6</b>	<b>26.4</b>	<b>96 773</b>	<b>38.4</b>	<b>543</b>	<b>39.0</b>	<b>2 385</b>	<b>42.7</b>
American Indian and Alaska Native	375	81.3	-	-	(X)	322	30.4	6	-	13	-
American Indian	357	84.0	-	-	(X)	304	32.2	6	-	13	-
<b>Gainesville, FL MSA</b>	<b>217 955</b>	<b>51.8</b>	<b>15 895</b>	<b>7.3</b>	<b>37.5</b>	<b>206 860</b>	<b>60.1</b>	<b>2 515</b>	<b>26.2</b>	<b>21 296</b>	<b>26.8</b>
American Indian and Alaska Native	420	37.4	24	5.7	41.7	392	64.8	4	100.0	51	19.6
<b>Glens Falls, NY MSA</b>	<b>124 345</b>	<b>81.2</b>	<b>2 694</b>	<b>2.2</b>	<b>57.5</b>	<b>117 448</b>	<b>37.8</b>	<b>1 032</b>	<b>31.4</b>	<b>3 530</b>	<b>32.7</b>
American Indian and Alaska Native	296	71.5	5	1.7	100.0	290	54.1	12	-	12	-
<b>Goldboro, NC MSA</b>	<b>113 329</b>	<b>70.9</b>	<b>4 792</b>	<b>4.2</b>	<b>31.6</b>	<b>105 621</b>	<b>47.0</b>	<b>1 695</b>	<b>47.3</b>	<b>5 939</b>	<b>48.4</b>
<b>Grand Forks, ND—MN MSA</b>	<b>97 478</b>	<b>61.1</b>	<b>2 803</b>	<b>2.9</b>	<b>33.8</b>	<b>91 385</b>	<b>51.0</b>	<b>1 100</b>	<b>23.5</b>	<b>5 083</b>	<b>30.4</b>
American Indian and Alaska Native	1 912	72.2	28	1.5	32.1	1 665	83.5	24	33.3	96	40.6
American Indian	1 593	75.9	12	0.8	-	1 388	83.4	18	44.4	87	44.8
Chippewa	1 056	82.1	-	-	(X)	887	90.0	8	100.0	63	61.9
Chippewa	494	84.0	-	-	(X)	431	89.3	-	(X)	30	76.7
Turtle Mountain Band	479	88.3	-	-	(X)	382	89.5	3	100.0	21	61.9

Table 63. **Place of Birth, Residence in 1995, and Language for Selected American Indian and Alaska Native Tribes (One Tribe Reported): 2000—Con.**

[Data based on a sample (except Tables 79 and 80). For information on confidentiality protection, coverage, sampling error, and nonsampling error, see Appendix G. Tribes are shown if respondents reported only one tribe or as American Indian or Alaska Native only and met the specified threshold. For more information, see "How to Use This Census Report"]

Metropolitan Area	Total population	Native population—Percent born in state of residence	Foreign-born population			Population 5 years and over		Speak a language other than English at home			
			Number	Percent of total population	Percent naturalized citizens	Number	Percent living in different house in 1995	Population 5 to 17 years		Population 18 years and over	
								Number	Percent who speak English less than "very well"	Number	Percent who speak English less than "very well"
<b>Grand Junction, CO MSA</b>	<b>116 255</b>	<b>50.6</b>	<b>3 443</b>	<b>3.0</b>	<b>39.5</b>	<b>109 124</b>	<b>54.9</b>	<b>1 541</b>	<b>36.4</b>	<b>7 159</b>	<b>34.1</b>
American Indian and Alaska Native	1 154	49.1	29	2.5	48.3	1 082	60.4	60	-	182	37.4
American Indian	840	45.8	6	0.7	-	781	66.3	60	-	143	37.8
<b>Grand Rapids—Muskegon—Holland, MI MSA</b>	<b>1 088 514</b>	<b>81.6</b>	<b>56 066</b>	<b>5.2</b>	<b>36.6</b>	<b>1 007 260</b>	<b>45.5</b>	<b>19 140</b>	<b>36.1</b>	<b>67 986</b>	<b>46.8</b>
American Indian and Alaska Native	5 756	82.1	247	4.3	34.0	5 318	56.8	174	61.5	584	38.5
American Indian	4 432	82.5	159	3.6	22.6	4 100	57.2	156	63.5	423	36.6
Cherokee	464	64.4	-	-	(X)	433	61.4	-	(X)	51	11.8
Cherokee	453	64.2	-	-	(X)	422	60.4	-	(X)	48	12.5
Chippewa	1 291	93.5	6	0.5	100.0	1 191	59.8	16	-	53	9.4
Chippewa	462	91.4	6	1.3	100.0	416	67.1	-	(X)	2	-
Ottawa	1 190	94.4	4	0.3	100.0	1 143	51.4	15	-	82	15.9
Ottawa	705	95.0	4	0.6	100.0	668	54.3	-	(X)	52	13.5
Potawatomi	367	96.2	-	-	(X)	329	41.9	10	-	7	100.0
<b>Great Falls, MT MSA</b>	<b>80 357</b>	<b>57.6</b>	<b>1 903</b>	<b>2.4</b>	<b>63.5</b>	<b>75 002</b>	<b>47.2</b>	<b>697</b>	<b>38.6</b>	<b>3 112</b>	<b>27.4</b>
American Indian and Alaska Native	3 061	85.2	9	0.3	100.0	2 757	68.0	6	100.0	228	29.4
American Indian	2 428	84.6	9	0.4	100.0	2 252	67.1	6	100.0	200	28.0
Blackfeet	607	92.6	-	-	(X)	517	81.6	6	100.0	29	-
Chippewa	450	82.2	5	1.1	100.0	440	51.8	-	(X)	27	63.0
Little Shell Chippewa	280	93.8	5	1.8	100.0	270	50.4	-	(X)	3	100.0
Rocky Boy's Chippewa Cree	570	93.9	-	-	(X)	538	59.3	-	(X)	18	66.7
<b>Green Bay, WI MSA</b>	<b>226 778</b>	<b>81.4</b>	<b>8 914</b>	<b>3.9</b>	<b>24.6</b>	<b>211 086</b>	<b>46.7</b>	<b>4 362</b>	<b>45.6</b>	<b>10 639</b>	<b>52.2</b>
American Indian and Alaska Native	5 193	84.2	86	1.7	11.6	4 660	63.6	205	19.0	410	24.4
American Indian	4 602	85.5	43	0.9	23.3	4 171	62.5	184	9.8	324	22.5
Chippewa	400	70.8	-	-	(X)	356	69.7	16	37.5	21	47.6
Iroquois	2 615	91.6	22	0.8	-	2 389	59.2	72	6.9	176	22.2
Oneida Nation of New York	2 606	92.0	22	0.8	-	2 380	59.5	72	6.9	176	22.2
Menominee	547	94.0	-	-	(X)	492	75.0	20	-	54	7.4
<b>Greensboro—Winston-Salem—High Point, NC MSA</b>	<b>1 251 509</b>	<b>70.6</b>	<b>71 565</b>	<b>5.7</b>	<b>21.4</b>	<b>1 169 468</b>	<b>45.8</b>	<b>19 996</b>	<b>47.7</b>	<b>76 719</b>	<b>57.5</b>
American Indian and Alaska Native	5 096	73.9	412	8.1	15.0	4 907	50.2	141	66.0	527	54.5
American Indian	3 599	74.8	341	9.5	14.4	3 464	50.2	100	77.0	388	56.2
Canadian and Latin American	379	77.7	276	72.8	13.8	347	70.0	55	92.7	188	83.0
Cherokee	981	74.0	8	0.8	75.0	953	42.4	15	-	63	27.0
Cherokee	834	70.9	8	1.0	75.0	821	45.4	4	-	44	38.6
Lumbee	1 181	87.6	-	-	(X)	1 145	49.3	-	(X)	13	-
<b>Greenville, NC MSA</b>	<b>133 798</b>	<b>74.2</b>	<b>4 879</b>	<b>3.6</b>	<b>24.1</b>	<b>125 238</b>	<b>55.3</b>	<b>1 338</b>	<b>38.2</b>	<b>6 215</b>	<b>44.2</b>
American Indian and Alaska Native	550	49.2	19	3.5	-	539	62.7	4	-	28	39.3
American Indian	439	45.4	14	3.2	-	437	65.9	4	-	23	47.8
<b>Greenville—Spartanburg—Anderson, SC MSA</b>	<b>962 441</b>	<b>68.4</b>	<b>34 207</b>	<b>3.6</b>	<b>32.9</b>	<b>898 389</b>	<b>45.3</b>	<b>9 604</b>	<b>39.2</b>	<b>41 910</b>	<b>46.3</b>
American Indian and Alaska Native	2 023	48.8	82	4.1	18.3	1 929	56.4	29	62.1	165	47.9
American Indian	1 531	46.4	61	4.0	24.6	1 477	55.2	18	100.0	94	63.8
Cherokee	786	50.9	-	-	(X)	754	48.9	-	(X)	27	74.1
Cherokee	724	49.4	-	-	(X)	705	49.9	-	(X)	27	74.1
<b>Harrisburg—Lebanon—Carlisle, PA MSA</b>	<b>629 401</b>	<b>81.4</b>	<b>20 449</b>	<b>3.2</b>	<b>49.8</b>	<b>592 759</b>	<b>40.3</b>	<b>8 725</b>	<b>35.9</b>	<b>33 439</b>	<b>39.0</b>
American Indian and Alaska Native	898	59.2	84	9.4	19.0	876	67.8	10	-	146	52.1
American Indian	579	58.5	70	12.1	2.9	563	75.5	4	-	102	67.6
<b>Hartford, CT MSA</b>	<b>1 183 110</b>	<b>66.3</b>	<b>120 355</b>	<b>10.2</b>	<b>54.4</b>	<b>1 108 539</b>	<b>41.7</b>	<b>38 820</b>	<b>28.7</b>	<b>169 046</b>	<b>41.5</b>
American Indian and Alaska Native	2 398	56.9	299	12.5	51.2	2 324	54.4	80	41.3	561	27.5
American Indian	1 463	55.5	172	11.8	54.1	1 440	50.0	28	32.1	274	33.6
<b>Hattiesburg, MS MSA</b>	<b>111 674</b>	<b>75.2</b>	<b>1 880</b>	<b>1.7</b>	<b>31.8</b>	<b>104 041</b>	<b>50.5</b>	<b>509</b>	<b>34.8</b>	<b>3 441</b>	<b>36.8</b>
<b>Hickory—Morganton—Lenoir, NC MSA</b>	<b>341 851</b>	<b>77.1</b>	<b>15 781</b>	<b>4.6</b>	<b>23.0</b>	<b>319 785</b>	<b>41.1</b>	<b>5 611</b>	<b>45.3</b>	<b>17 474</b>	<b>58.9</b>
American Indian and Alaska Native	1 218	68.3	92	7.6	-	1 121	64.3	65	81.5	123	66.7
American Indian	975	69.4	92	9.4	-	914	62.5	31	77.4	112	70.5
Cherokee	308	77.3	-	-	(X)	277	55.2	-	(X)	6	33.3
<b>Honolulu, HI MSA</b>	<b>876 156</b>	<b>69.1</b>	<b>168 246</b>	<b>19.2</b>	<b>60.8</b>	<b>819 914</b>	<b>43.7</b>	<b>30 208</b>	<b>34.9</b>	<b>206 590</b>	<b>49.9</b>
American Indian and Alaska Native	1 881	25.8	85	4.5	64.7	1 793	67.2	26	34.6	432	30.6
American Indian	1 370	22.7	18	1.3	55.6	1 319	70.5	26	34.6	268	31.0
<b>Houma, LA MSA</b>	<b>194 477</b>	<b>90.4</b>	<b>2 865</b>	<b>1.5</b>	<b>46.2</b>	<b>180 482</b>	<b>35.5</b>	<b>2 515</b>	<b>26.6</b>	<b>28 232</b>	<b>26.4</b>
American Indian and Alaska Native	7 098	97.8	36	0.5	38.9	6 439	38.5	279	32.6	2 296	19.3
American Indian	5 404	97.7	36	0.7	38.9	4 966	38.4	226	32.7	1 829	20.2
United Houma Nation	3 909	98.3	-	-	(X)	3 618	41.5	167	34.7	1 271	17.8
<b>Houston—Galveston—Brazoria, TX CMSA</b>	<b>4 669 571</b>	<b>70.4</b>	<b>895 944</b>	<b>19.2</b>	<b>31.1</b>	<b>4 297 107</b>	<b>51.3</b>	<b>320 397</b>	<b>38.2</b>	<b>1 051 613</b>	<b>51.6</b>
American Indian and Alaska Native	20 644	64.4	3 324	16.1	25.5	19 290	56.2	1 814	39.7	5 388	46.6
American Indian	13 700	58.2	1 874	13.7	23.9	12 989	55.9	909	38.4	3 174	44.7
Apache	518	68.9	-	-	(X)	518	36.3	30	46.7	271	19.6
Apache	372	76.3	-	-	(X)	372	27.2	8	-	214	19.2
Canadian and Latin American	3 155	79.3	1 496	47.4	21.9	2 929	58.1	594	46.8	1 657	66.1
Mexican American Indian	2 614	82.5	1 223	46.8	20.4	2 406	55.8	549	48.8	1 364	66.9
Cherokee	3 095	52.7	23	0.7	56.5	2 985	53.7	29	6.9	266	2.6
Cherokee	2 845	52.1	23	0.8	56.5	2 753	54.0	29	6.9	254	2.8
Choctaw	1 476	61.3	-	-	(X)	1 420	49.6	55	-	71	-
Choctaw	1 120	59.8	-	-	(X)	1 082	54.5	55	-	71	-

Table 63. **Place of Birth, Residence in 1995, and Language for Selected American Indian and Alaska Native Tribes (One Tribe Reported): 2000—Con.**

[Data based on a sample (except Tables 79 and 80). For information on confidentiality protection, coverage, sampling error, and nonsampling error, see Appendix G. Tribes are shown if respondents reported only one tribe or as American Indian or Alaska Native only and met the specified threshold. For more information, see "How to Use This Census Report"]

Metropolitan Area	Total population	Native population—Percent born in state of residence	Foreign-born population			Population 5 years and over		Speak a language other than English at home			
			Number	Percent of total population	Percent naturalized citizens	Number	Percent living in different house in 1995	Population 5 to 17 years		Population 18 years and over	
								Number	Percent who speak English less than "very well"	Number	Percent who speak English less than "very well"
<b>Huntington–Ashland, WV–KY–OH MSA</b>	<b>315 538</b>	<b>68.0</b>	<b>2 689</b>	<b>0.9</b>	<b>50.4</b>	<b>297 263</b>	<b>38.4</b>	<b>1 082</b>	<b>37.5</b>	<b>5 644</b>	<b>28.8</b>
American Indian and Alaska Native	608	51.8	17	2.8	-	569	59.1	-	(X)	86	36.0
American Indian	475	56.6	12	2.5	-	436	57.8	-	(X)	58	41.4
<b>Huntsville, AL MSA</b>	<b>342 376</b>	<b>60.8</b>	<b>12 071</b>	<b>3.5</b>	<b>43.0</b>	<b>319 231</b>	<b>47.9</b>	<b>2 992</b>	<b>37.8</b>	<b>13 607</b>	<b>36.9</b>
American Indian and Alaska Native	2 734	59.1	-	-	(X)	2 567	48.5	12	-	139	18.0
American Indian	2 337	59.3	-	-	(X)	2 186	45.0	12	-	133	18.8
Cherokee	1 803	63.9	-	-	(X)	1 703	39.3	5	-	82	18.3
Cherokee	922	59.8	-	-	(X)	839	49.5	-	(X)	41	19.5
Echota Cherokee	799	66.3	-	-	(X)	782	30.4	5	-	41	17.1
<b>Indianapolis, IN MSA</b>	<b>1 607 486</b>	<b>71.9</b>	<b>54 343</b>	<b>3.4</b>	<b>37.2</b>	<b>1 487 733</b>	<b>49.7</b>	<b>15 415</b>	<b>34.6</b>	<b>68 101</b>	<b>43.2</b>
American Indian and Alaska Native	4 456	55.1	162	3.6	61.1	4 207	60.9	67	10.4	466	27.5
American Indian	3 031	56.6	94	3.1	59.6	2 866	58.0	36	5.6	295	18.6
Cherokee	1 188	60.9	-	-	(X)	1 173	54.0	-	(X)	96	26.0
Cherokee	1 165	60.2	-	-	(X)	1 150	54.3	-	(X)	92	27.2
<b>Iowa City, IA MSA</b>	<b>111 006</b>	<b>66.8</b>	<b>7 098</b>	<b>6.4</b>	<b>27.4</b>	<b>104 761</b>	<b>59.6</b>	<b>1 815</b>	<b>31.7</b>	<b>9 197</b>	<b>35.1</b>
<b>Jackson, MI MSA</b>	<b>158 422</b>	<b>82.0</b>	<b>2 637</b>	<b>1.7</b>	<b>50.6</b>	<b>147 975</b>	<b>41.0</b>	<b>1 196</b>	<b>36.2</b>	<b>5 304</b>	<b>29.5</b>
American Indian and Alaska Native	677	65.1	15	2.2	100.0	634	63.7	-	(X)	16	56.3
American Indian	455	69.8	15	3.3	100.0	424	60.6	-	(X)	16	56.3
<b>Jackson, MS MSA</b>	<b>440 801</b>	<b>80.3</b>	<b>5 731</b>	<b>1.3</b>	<b>46.0</b>	<b>408 499</b>	<b>47.0</b>	<b>2 603</b>	<b>37.4</b>	<b>12 168</b>	<b>31.7</b>
American Indian and Alaska Native	969	59.9	-	-	(X)	892	47.4	42	28.6	172	20.3
American Indian	667	63.3	-	-	(X)	608	41.4	42	28.6	142	24.6
<b>Jackson, TN MSA</b>	<b>107 377</b>	<b>74.1</b>	<b>2 153</b>	<b>2.0</b>	<b>23.4</b>	<b>100 029</b>	<b>48.3</b>	<b>760</b>	<b>29.6</b>	<b>2 910</b>	<b>42.9</b>
<b>Jacksonville, FL MSA</b>	<b>1 100 491</b>	<b>48.8</b>	<b>59 586</b>	<b>5.4</b>	<b>49.6</b>	<b>1 025 775</b>	<b>51.0</b>	<b>15 139</b>	<b>28.6</b>	<b>73 340</b>	<b>34.1</b>
American Indian and Alaska Native	3 828	35.1	157	4.1	22.9	3 687	62.9	48	12.5	442	20.4
American Indian	2 575	33.0	74	2.9	33.8	2 496	59.6	48	12.5	324	17.6
Cherokee	1 119	35.1	-	-	(X)	1 064	58.6	18	33.3	86	14.0
Cherokee	1 081	36.4	-	-	(X)	1 026	60.8	18	33.3	86	14.0
<b>Jacksonville, NC MSA</b>	<b>150 355</b>	<b>38.0</b>	<b>6 129</b>	<b>4.1</b>	<b>43.8</b>	<b>137 170</b>	<b>64.2</b>	<b>1 627</b>	<b>28.1</b>	<b>11 317</b>	<b>28.4</b>
American Indian and Alaska Native	1 157	41.4	23	2.0	-	1 090	62.2	20	40.0	201	27.9
American Indian	818	36.1	23	2.8	-	791	62.8	13	61.5	175	24.0
<b>Jamestown, NY MSA</b>	<b>139 750</b>	<b>77.7</b>	<b>2 643</b>	<b>1.9</b>	<b>63.0</b>	<b>131 677</b>	<b>39.1</b>	<b>2 210</b>	<b>39.1</b>	<b>7 288</b>	<b>37.2</b>
American Indian and Alaska Native	630	74.6	1	0.2	100.0	587	53.5	4	-	108	28.7
American Indian	445	82.2	1	0.2	100.0	405	46.2	4	-	55	16.4
Iroquois	361	88.1	1	0.3	100.0	324	45.4	4	-	35	14.3
<b>Janesville–Beloit, WI MSA</b>	<b>152 307</b>	<b>73.6</b>	<b>5 048</b>	<b>3.3</b>	<b>32.9</b>	<b>141 950</b>	<b>44.7</b>	<b>2 040</b>	<b>40.8</b>	<b>6 614</b>	<b>49.8</b>
American Indian and Alaska Native	513	66.7	6	1.2	100.0	471	64.8	6	100.0	39	5.1
American Indian	402	65.7	6	1.5	100.0	368	64.7	6	100.0	25	8.0
<b>Johnson City–Kingsport–Bristol, TN–VA MSA</b>	<b>480 091</b>	<b>64.6</b>	<b>5 796</b>	<b>1.2</b>	<b>42.7</b>	<b>453 148</b>	<b>40.4</b>	<b>2 017</b>	<b>32.7</b>	<b>9 377</b>	<b>31.9</b>
American Indian and Alaska Native	1 038	44.2	2	0.2	-	982	59.4	8	100.0	63	12.7
American Indian	821	44.6	2	0.2	-	788	59.4	8	100.0	41	19.5
Cherokee	523	53.9	-	-	(X)	517	54.7	-	(X)	24	25.0
Cherokee	496	55.8	-	-	(X)	490	55.5	-	(X)	18	-
<b>Johnstown, PA MSA</b>	<b>232 621</b>	<b>90.8</b>	<b>2 516</b>	<b>1.1</b>	<b>50.4</b>	<b>220 557</b>	<b>28.6</b>	<b>1 357</b>	<b>42.1</b>	<b>7 506</b>	<b>31.3</b>
American Indian and Alaska Native	199	32.1	15	7.5	46.7	194	53.1	-	(X)	45	17.8
<b>Jonesboro, AR MSA</b>	<b>82 148</b>	<b>71.4</b>	<b>1 617</b>	<b>2.0</b>	<b>19.5</b>	<b>76 589</b>	<b>52.8</b>	<b>619</b>	<b>69.0</b>	<b>2 323</b>	<b>46.1</b>
<b>Joplin, MO MSA</b>	<b>157 322</b>	<b>61.6</b>	<b>3 495</b>	<b>2.2</b>	<b>32.0</b>	<b>146 113</b>	<b>50.7</b>	<b>1 416</b>	<b>38.1</b>	<b>5 425</b>	<b>45.0</b>
American Indian and Alaska Native	2 575	43.2	19	0.7	47.4	2 384	58.1	51	64.7	165	6.1
American Indian	2 206	41.4	19	0.9	47.4	2 045	56.8	41	80.5	145	6.9
Cherokee	1 257	47.8	9	0.7	100.0	1 162	56.3	-	(X)	66	-
Cherokee	1 161	46.3	9	0.8	100.0	1 066	58.3	-	(X)	66	-
Iroquois	251	46.6	-	-	(X)	225	69.3	-	(X)	8	-
<b>Kalamazoo–Battle Creek, MI MSA</b>	<b>452 851</b>	<b>75.7</b>	<b>15 542</b>	<b>3.4</b>	<b>39.8</b>	<b>423 298</b>	<b>46.1</b>	<b>6 088</b>	<b>38.1</b>	<b>21 397</b>	<b>36.7</b>
American Indian and Alaska Native	2 693	73.1	91	3.4	49.5	2 478	58.8	27	-	178	36.0
American Indian	1 867	73.9	21	1.1	85.7	1 722	59.1	8	-	69	21.7
Cherokee	383	61.1	-	-	(X)	377	57.6	-	(X)	16	62.5
Cherokee	369	61.0	-	-	(X)	363	57.9	-	(X)	16	62.5
Chippewa	345	80.0	-	-	(X)	310	59.0	-	(X)	10	-
Potawatomi	436	89.7	-	-	(X)	387	70.0	8	-	11	-
<b>Kansas City, MO–KS MSA</b>	<b>1 776 062</b>	<b>56.3</b>	<b>80 539</b>	<b>4.5</b>	<b>36.1</b>	<b>1 648 237</b>	<b>48.6</b>	<b>26 056</b>	<b>37.0</b>	<b>98 848</b>	<b>45.4</b>
American Indian and Alaska Native	9 034	47.8	361	4.0	30.5	8 483	60.4	163	33.9	832	35.3
American Indian	7 142	45.8	316	4.4	34.8	6 689	62.2	125	31.2	694	35.6
Canadian and Latin American	431	42.9	284	65.9	32.4	415	63.4	43	34.9	202	80.2
Cherokee	2 599	53.4	12	0.5	91.7	2 445	58.2	14	-	178	26.4
Cherokee	2 340	53.8	12	0.5	91.7	2 193	55.9	6	-	153	30.7
Choctaw	310	36.1	-	-	(X)	303	75.6	-	(X)	3	100.0
Potawatomi	361	66.2	-	-	(X)	306	61.1	19	-	9	-
Sioux	415	30.4	-	-	(X)	370	68.4	-	(X)	38	-
<b>Killeen–Temple, TX MSA</b>	<b>312 952</b>	<b>49.2</b>	<b>21 288</b>	<b>6.8</b>	<b>48.6</b>	<b>285 839</b>	<b>60.5</b>	<b>8 121</b>	<b>26.3</b>	<b>40 856</b>	<b>30.6</b>
American Indian and Alaska Native	2 279	41.1	137	6.0	48.2	2 031	72.7	103	14.6	419	20.0
American Indian	1 763	38.4	95	5.4	50.5	1 568	77.0	42	35.7	344	21.2
Cherokee	405	45.4	-	-	(X)	351	72.4	14	-	24	29.2
Cherokee	392	46.9	-	-	(X)	338	71.3	14	-	24	29.2

**Table 63. Place of Birth, Residence in 1995, and Language for Selected American Indian and Alaska Native Tribes (One Tribe Reported): 2000—Con.**

[Data based on a sample (except Tables 79 and 80). For information on confidentiality protection, coverage, sampling error, and nonsampling error, see Appendix G. Tribes are shown if respondents reported only one tribe or as American Indian or Alaska Native only and met the specified threshold. For more information, see "How to Use This Census Report"]

Metropolitan Area	Total population	Native population—Percent born in state of residence	Foreign-born population			Population 5 years and over		Speak a language other than English at home			
			Number	Percent of total population	Percent naturalized citizens	Number	Percent living in different house in 1995	Population 5 to 17 years		Population 18 years and over	
								Number	Percent who speak English less than "very well"	Number	Percent who speak English less than "very well"
<b>Knoxville, TN MSA</b>	<b>687 249</b>	<b>67.1</b>	<b>14 509</b>	<b>2.1</b>	<b>41.9</b>	<b>646 227</b>	<b>45.6</b>	<b>3 740</b>	<b>37.6</b>	<b>21 202</b>	<b>34.6</b>
American Indian and Alaska Native	2 238	52.8	26	1.2	30.8	2 124	59.8	26	26.9	175	22.3
American Indian	1 816	53.1	15	0.8	53.3	1 704	59.1	18	38.9	128	7.0
Cherokee	1 171	60.2	-	-	(X)	1 119	54.7	11	-	97	7.2
Cherokee	1 046	61.6	-	-	(X)	994	53.5	-	(X)	70	10.0
<b>Kokomo, IN MSA</b>	<b>101 541</b>	<b>76.6</b>	<b>1 660</b>	<b>1.6</b>	<b>46.3</b>	<b>94 519</b>	<b>42.8</b>	<b>752</b>	<b>34.7</b>	<b>2 731</b>	<b>31.3</b>
<b>La Crosse, WI—MN MSA</b>	<b>126 838</b>	<b>69.9</b>	<b>2 918</b>	<b>2.3</b>	<b>50.2</b>	<b>119 255</b>	<b>46.8</b>	<b>1 939</b>	<b>36.3</b>	<b>4 340</b>	<b>33.7</b>
American Indian and Alaska Native	668	70.9	5	0.7	40.0	623	68.4	60	6.7	55	14.5
American Indian	542	77.1	5	0.9	40.0	511	67.1	60	6.7	42	4.8
<b>Lafayette, LA MSA</b>	<b>385 647</b>	<b>87.9</b>	<b>5 928</b>	<b>1.5</b>	<b>39.1</b>	<b>356 809</b>	<b>40.4</b>	<b>5 827</b>	<b>25.8</b>	<b>65 992</b>	<b>24.2</b>
American Indian and Alaska Native	868	68.7	5	0.6	-	847	47.8	34	-	143	16.8
American Indian	616	71.7	5	0.8	-	604	47.5	34	-	99	13.1
<b>Lafayette, IN MSA</b>	<b>182 821</b>	<b>71.0</b>	<b>13 780</b>	<b>7.5</b>	<b>19.0</b>	<b>171 507</b>	<b>58.1</b>	<b>2 662</b>	<b>42.8</b>	<b>15 836</b>	<b>45.7</b>
American Indian and Alaska Native	658	64.3	64	9.7	68.8	547	72.6	4	-	106	36.8
American Indian	532	59.0	64	12.0	68.8	446	70.0	-	(X)	97	40.2
<b>Lake Charles, LA MSA</b>	<b>183 577</b>	<b>79.6</b>	<b>2 520</b>	<b>1.4</b>	<b>42.9</b>	<b>170 236</b>	<b>44.5</b>	<b>2 062</b>	<b>24.1</b>	<b>12 814</b>	<b>23.6</b>
American Indian and Alaska Native	620	58.1	18	2.9	-	566	71.6	6	-	83	30.1
American Indian	463	58.2	13	2.8	-	425	72.7	6	-	65	38.5
<b>Lakeland—Winter Haven, FL MSA</b>	<b>483 924</b>	<b>46.5</b>	<b>33 519</b>	<b>6.9</b>	<b>35.5</b>	<b>453 180</b>	<b>48.9</b>	<b>12 597</b>	<b>33.2</b>	<b>42 251</b>	<b>48.2</b>
American Indian and Alaska Native	2 172	43.4	178	8.2	24.2	2 036	55.9	152	44.7	375	50.4
American Indian	1 321	44.6	164	12.4	20.1	1 235	54.3	63	12.7	275	42.9
Cherokee	547	51.7	4	0.7	100.0	517	42.9	22	-	44	22.7
Cherokee	547	51.7	4	0.7	100.0	517	42.9	22	-	44	22.7
<b>Lancaster, PA MSA</b>	<b>470 658</b>	<b>81.7</b>	<b>15 037</b>	<b>3.2</b>	<b>47.9</b>	<b>438 090</b>	<b>39.8</b>	<b>16 179</b>	<b>40.6</b>	<b>41 289</b>	<b>41.6</b>
American Indian and Alaska Native	575	46.4	60	10.4	56.7	532	56.6	11	54.5	107	14.0
American Indian	347	44.2	44	12.7	61.4	322	51.2	5	-	69	10.1
<b>Lansing—East Lansing, MI MSA</b>	<b>447 728</b>	<b>80.7</b>	<b>20 512</b>	<b>4.6</b>	<b>34.6</b>	<b>419 222</b>	<b>48.7</b>	<b>5 811</b>	<b>35.7</b>	<b>28 294</b>	<b>35.6</b>
American Indian and Alaska Native	2 463	79.2	142	5.8	55.6	2 295	59.0	17	-	210	17.1
American Indian	1 935	78.0	127	6.6	62.2	1 809	59.5	17	-	174	12.1
Cherokee	305	67.9	-	-	(X)	248	73.8	-	(X)	7	-
Cherokee	303	67.7	-	-	(X)	246	73.6	-	(X)	7	-
Chippewa	775	91.5	58	7.5	51.7	733	55.9	-	(X)	45	6.7
Chippewa	321	86.3	58	18.1	51.7	301	68.8	-	(X)	15	-
<b>Laredo, TX MSA</b>	<b>193 117</b>	<b>91.0</b>	<b>56 029</b>	<b>29.0</b>	<b>33.7</b>	<b>172 808</b>	<b>41.2</b>	<b>45 462</b>	<b>41.1</b>	<b>113 300</b>	<b>51.2</b>
American Indian and Alaska Native	841	81.1	286	34.0	30.4	718	46.1	132	60.6	447	61.3
American Indian	389	75.2	123	31.6	36.6	357	50.4	63	74.6	204	60.8
<b>Las Cruces, NM MSA</b>	<b>174 682</b>	<b>49.3</b>	<b>32 623</b>	<b>18.7</b>	<b>34.4</b>	<b>161 181</b>	<b>46.9</b>	<b>21 705</b>	<b>37.9</b>	<b>65 922</b>	<b>41.6</b>
American Indian and Alaska Native	2 523	73.0	214	8.5	37.4	2 330	58.7	247	31.2	1 056	24.9
American Indian	1 905	77.2	151	7.9	37.1	1 727	64.8	165	38.2	712	22.9
Navajo	511	92.6	-	-	(X)	450	73.8	36	69.4	202	10.4
Pueblo	506	92.5	-	-	(X)	466	58.2	61	19.7	187	14.4
<b>Las Vegas, NV—AZ MSA</b>	<b>1 563 282</b>	<b>22.6</b>	<b>258 494</b>	<b>16.5</b>	<b>36.7</b>	<b>1 449 277</b>	<b>64.2</b>	<b>74 812</b>	<b>37.7</b>	<b>273 976</b>	<b>51.7</b>
American Indian and Alaska Native	15 496	31.8	924	6.0	19.9	14 367	61.1	664	45.6	3 454	32.9
American Indian	11 618	33.4	511	4.4	19.4	10 737	61.0	439	45.3	2 535	29.2
Apache	550	22.2	-	-	(X)	484	69.6	13	100.0	108	38.9
Apache	445	23.6	-	-	(X)	383	73.9	13	100.0	85	42.4
Canadian and Latin American	866	20.1	443	51.2	16.0	831	74.4	100	40.0	426	55.2
Mexican American Indian	508	24.0	287	56.5	15.0	473	83.9	60	66.7	285	62.5
Cherokee	1 617	14.5	-	-	(X)	1 552	65.8	22	-	136	-
Cherokee	1 514	15.5	-	-	(X)	1 462	64.8	22	-	136	-
Navajo	980	14.9	-	-	(X)	923	69.6	55	78.2	439	22.3
Paiute	696	64.1	-	-	(X)	630	39.4	19	-	62	6.5
Paiute	356	77.0	-	-	(X)	342	48.8	13	-	22	-
Shoshone	342	74.6	-	-	(X)	314	51.0	14	42.9	100	15.0
Sioux	364	10.2	-	-	(X)	360	67.8	-	(X)	46	13.0
Yuman	1 765	73.2	3	0.2	-	1 563	37.1	149	65.1	616	35.4
Fort Mojave Indian Tribe of Arizona	490	20.5	3	0.6	-	401	56.1	-	(X)	66	15.2
Hualapai	1 126	93.7	-	-	(X)	1 019	26.7	130	66.2	465	36.1
<b>Lawrence, KS MSA</b>	<b>99 962</b>	<b>55.9</b>	<b>5 168</b>	<b>5.2</b>	<b>28.1</b>	<b>94 411</b>	<b>63.0</b>	<b>814</b>	<b>34.2</b>	<b>7 173</b>	<b>32.5</b>
American Indian and Alaska Native	2 305	29.8	18	0.8	61.1	2 137	68.7	14	71.4	390	29.5
American Indian	1 987	28.6	18	0.9	61.1	1 839	68.6	14	71.4	341	33.7
<b>Lawton, OK MSA</b>	<b>114 996</b>	<b>45.1</b>	<b>6 191</b>	<b>5.4</b>	<b>57.9</b>	<b>106 069</b>	<b>57.4</b>	<b>1 767</b>	<b>27.7</b>	<b>10 189</b>	<b>30.7</b>
American Indian and Alaska Native	5 676	80.0	14	0.2	57.1	5 250	52.7	73	5.5	526	11.4
American Indian	5 223	81.3	14	0.3	57.1	4 821	51.7	65	6.2	444	11.3
Cherokee	394	53.3	-	-	(X)	373	57.6	15	-	26	23.1
Cherokee	386	53.9	-	-	(X)	365	57.3	14	-	25	24.0
Choctaw	431	74.7	-	-	(X)	386	53.9	-	(X)	19	26.3
Choctaw	335	75.5	-	-	(X)	303	51.2	-	(X)	13	38.5
Comanche	2 424	88.8	6	0.2	100.0	2 234	44.8	17	23.5	206	10.7
Comanche	2 376	89.0	6	0.3	100.0	2 192	44.4	17	23.5	200	11.0
Kiowa	714	88.2	2	0.3	100.0	683	54.3	14	-	56	5.4
Kiowa	665	90.2	2	0.3	100.0	634	55.4	14	-	56	5.4
<b>Lewiston—Auburn, ME MSA</b>	<b>90 830</b>	<b>78.2</b>	<b>2 479</b>	<b>2.7</b>	<b>61.3</b>	<b>85 474</b>	<b>44.3</b>	<b>664</b>	<b>20.9</b>	<b>14 612</b>	<b>24.9</b>
American Indian and Alaska Native	338	84.0	19	5.6	100.0	309	49.5	-	(X)	31	-



Table 63. **Place of Birth, Residence in 1995, and Language for Selected American Indian and Alaska Native Tribes (One Tribe Reported): 2000—Con.**

[Data based on a sample (except Tables 79 and 80). For information on confidentiality protection, coverage, sampling error, and nonsampling error, see Appendix G. Tribes are shown if respondents reported only one tribe or as American Indian or Alaska Native only and met the specified threshold. For more information, see "How to Use This Census Report"]

Metropolitan Area	Total population	Native population—Percent born in state of residence	Foreign-born population			Population 5 years and over		Speak a language other than English at home			
			Number	Percent of total population	Percent naturalized citizens	Number	Percent living in different house in 1995	Population 5 to 17 years		Population 18 years and over	
								Number	Percent who speak English less than "very well"	Number	Percent who speak English less than "very well"
<b>Lexington, KY MSA</b>	<b>479 198</b>	<b>71.5</b>	<b>19 148</b>	<b>4.0</b>	<b>26.0</b>	<b>448 439</b>	<b>54.9</b>	<b>4 332</b>	<b>39.6</b>	<b>23 148</b>	<b>44.6</b>
American Indian and Alaska Native	1 207	53.3	109	9.0	14.7	1 140	71.2	17	29.4	199	43.2
American Indian	894	52.3	98	11.0	16.3	850	69.4	-	(X)	158	47.5
Cherokee	419	70.6	-	-	(X)	403	68.0	-	(X)	7	-
Cherokee	419	70.6	-	-	(X)	403	68.0	-	(X)	7	-
<b>Lima, OH MSA</b>	<b>155 084</b>	<b>83.9</b>	<b>1 632</b>	<b>1.1</b>	<b>54.9</b>	<b>144 767</b>	<b>40.0</b>	<b>853</b>	<b>40.6</b>	<b>3 682</b>	<b>28.5</b>
American Indian and Alaska Native	281	64.0	9	3.2	100.0	257	58.8	-	(X)	34	52.9
<b>Lincoln, NE MSA</b>	<b>250 291</b>	<b>71.6</b>	<b>13 570</b>	<b>5.4</b>	<b>32.2</b>	<b>233 685</b>	<b>53.4</b>	<b>4 141</b>	<b>42.7</b>	<b>16 355</b>	<b>46.1</b>
American Indian and Alaska Native	1 913	50.1	15	0.8	100.0	1 779	59.4	15	53.3	283	21.2
American Indian	1 526	49.2	15	1.0	100.0	1 429	59.7	15	53.3	196	27.6
Omaha	338	82.5	-	-	(X)	308	39.6	-	(X)	15	-
Sioux	519	52.6	6	1.2	100.0	478	69.0	5	-	37	21.6
<b>Little Rock—North Little Rock, AR MSA</b>	<b>583 845</b>	<b>68.9</b>	<b>14 105</b>	<b>2.4</b>	<b>41.0</b>	<b>542 994</b>	<b>49.6</b>	<b>4 463</b>	<b>34.1</b>	<b>20 986</b>	<b>38.4</b>
American Indian and Alaska Native	2 539	43.5	80	3.2	40.0	2 310	62.8	102	24.5	219	26.9
American Indian	1 941	39.4	54	2.8	59.3	1 742	63.8	81	30.9	164	27.4
Cherokee	920	46.5	-	-	(X)	820	56.8	7	-	26	11.5
Cherokee	881	45.1	-	-	(X)	786	56.5	7	-	26	11.5
<b>Longview—Marshall, TX MSA</b>	<b>208 780</b>	<b>73.3</b>	<b>8 810</b>	<b>4.2</b>	<b>28.4</b>	<b>194 717</b>	<b>45.3</b>	<b>3 816</b>	<b>38.5</b>	<b>11 113</b>	<b>50.6</b>
American Indian and Alaska Native	791	51.6	57	7.2	24.6	734	54.2	8	75.0	77	62.3
American Indian	558	48.3	22	3.9	36.4	513	51.1	6	100.0	39	48.7
<b>Los Angeles—Riverside—Orange County, CA CMSA</b>	<b>16 373 645</b>	<b>69.4</b>	<b>5 067 615</b>	<b>30.9</b>	<b>38.0</b>	<b>15 115 523</b>	<b>49.6</b>	<b>1 707 298</b>	<b>38.5</b>	<b>5 373 176</b>	<b>56.8</b>
American Indian and Alaska Native	129 749	75.8	27 861	21.5	26.2	119 736	53.4	13 579	39.6	40 216	50.6
American Indian	84 697	73.9	16 188	19.1	25.9	78 992	53.7	6 331	37.7	25 017	46.7
Apache	4 340	74.0	140	3.2	36.4	4 186	54.6	259	39.4	1 102	17.4
Apache	3 350	74.9	133	4.0	33.1	3 215	58.6	200	45.5	844	17.9
Mescalero Apache	437	68.9	-	-	(X)	429	40.6	11	-	111	16.2
Blackfeet	1 112	67.6	30	2.7	56.7	1 064	54.1	12	100.0	140	-
Cahuilla	1 455	94.3	-	-	(X)	1 325	48.6	12	-	109	1.8
Cahuilla	646	93.8	-	-	(X)	610	45.1	4	-	37	-
Morongo Band of Cahuilla Mission Indians	629	94.3	-	-	(X)	550	56.7	5	-	44	-
Canadian and Latin American	24 773	86.6	13 900	56.1	25.8	22 703	55.8	4 211	40.8	14 780	62.3
Central American Indian	1 244	84.8	994	79.9	34.7	1 165	68.8	179	16.2	880	59.8
Mexican American Indian	21 041	89.3	11 703	55.6	24.7	19 237	55.3	3 671	41.7	12 528	63.5
South American Indian	636	54.2	470	73.9	35.1	593	68.3	69	-	448	61.2
Spanish American Indian	1 410	72.4	561	39.8	28.9	1 322	47.2	221	49.3	779	47.5
Chemehuevi	392	70.3	2	0.5	-	357	34.7	24	100.0	55	43.6
Cherokee	9 081	60.3	44	0.5	25.0	8 729	55.1	193	18.1	931	17.7
Cherokee	8 715	60.4	44	0.5	25.0	8 387	55.3	193	18.1	886	17.6
Chickasaw	552	65.2	-	-	(X)	498	55.0	20	40.0	13	-
Chippewa	1 470	56.5	67	4.6	31.3	1 433	58.8	-	(X)	96	-
Chippewa	1 173	58.6	67	5.7	31.3	1 161	63.7	-	(X)	91	-
Choctaw	2 522	66.7	80	3.2	6.3	2 353	50.5	16	-	218	17.9
Choctaw	2 116	65.7	80	3.8	6.3	1 984	49.7	9	-	189	20.6
Chumash	1 347	93.4	-	-	(X)	1 272	49.7	78	5.1	261	20.7
Chumash	1 252	94.0	-	-	(X)	1 195	47.7	72	5.6	254	18.5
Comanche	559	71.2	-	-	(X)	507	62.9	40	10.0	96	16.7
Comanche	559	71.2	-	-	(X)	507	62.9	40	10.0	96	16.7
Creek	606	52.5	-	-	(X)	590	52.4	13	-	18	38.9
Muscogee Creek Nation	580	54.8	-	-	(X)	564	50.2	13	-	18	38.9
Diegueno	410	93.8	4	1.0	-	361	42.7	3	-	71	4.2
Gabrieleno	629	95.9	18	2.9	22.2	581	41.7	36	52.8	127	40.2
Iroquois	857	56.3	3	0.4	-	803	59.0	11	-	85	21.2
Juaneno (Acjachemem)	1 451	94.6	17	1.2	-	1 377	46.1	22	-	271	14.0
Luiseno	2 091	95.9	3	0.1	-	1 895	41.1	17	70.6	125	14.4
Luiseno	768	96.0	-	-	(X)	729	37.4	16	75.0	72	1.4
Pechanga Band of Luiseno Mission Indians	312	99.4	1	0.3	-	290	71.7	-	(X)	27	33.3
Soboba	600	96.0	2	0.3	-	500	29.2	1	-	9	55.6
Mission Indians	487	91.8	-	-	(X)	457	38.9	-	(X)	110	13.6
Navajo	3 713	58.6	52	1.4	36.5	3 459	54.2	94	31.9	1 069	18.5
Osage	361	63.2	-	-	(X)	329	43.5	-	(X)	19	-
Paiute	385	79.7	-	-	(X)	376	56.9	-	(X)	26	-
Pima	541	77.3	-	-	(X)	522	68.6	40	12.5	80	7.5
Pima	526	79.5	-	-	(X)	507	70.2	40	12.5	80	7.5
Potawatomi	414	59.7	-	-	(X)	401	49.1	7	100.0	8	-
Potawatomi	354	56.5	-	-	(X)	341	49.6	7	100.0	8	-
Pueblo	2 638	66.8	102	3.9	31.4	2 520	45.6	96	-	651	32.3
Hopi	581	64.3	4	0.7	100.0	561	45.1	22	-	100	10.0
Pueblo	597	64.3	57	9.5	-	573	55.0	11	-	186	40.3
Serrano	427	99.8	-	-	(X)	357	61.1	-	(X)	34	-
Serrano	380	100.0	-	-	(X)	310	65.5	-	(X)	33	-
Shoshone	391	81.6	-	-	(X)	344	53.8	5	100.0	32	9.4
Shoshone	383	81.2	-	-	(X)	336	55.1	5	100.0	32	9.4
Sioux	2 355	64.3	-	-	(X)	2 207	59.7	-	(X)	234	12.8
Oglala Sioux	372	54.8	-	-	(X)	321	67.3	-	(X)	18	44.4
Sioux	1 226	76.4	-	-	(X)	1 177	51.4	-	(X)	146	15.1
Tohono O'odham	748	68.6	95	12.7	7.4	702	48.1	46	23.9	293	22.2
Tohono O'odham	748	68.6	95	12.7	7.4	702	48.1	46	23.9	293	22.2
Yaqui	1 623	84.7	89	5.5	11.2	1 513	42.6	152	5.9	558	21.7
Yaqui	1 492	86.5	81	5.4	12.3	1 390	45.0	133	6.8	524	22.1
Yuman	706	81.0	15	2.1	-	628	56.1	3	-	88	36.4
Fort Mojave Indian Tribe of Arizona	362	76.2	-	-	(X)	317	41.0	3	-	33	12.1
Alaska Native	913	51.0	20	2.2	-	837	68.3	11	-	94	59.6

Table 63. **Place of Birth, Residence in 1995, and Language for Selected American Indian and Alaska Native Tribes (One Tribe Reported): 2000—Con.**

[Data based on a sample (except Tables 79 and 80). For information on confidentiality protection, coverage, sampling error, and nonsampling error, see Appendix G. Tribes are shown if respondents reported only one tribe or as American Indian or Alaska Native only and met the specified threshold. For more information, see "How to Use This Census Report"]

Metropolitan Area	Total population	Native population—Percent born in state of residence	Foreign-born population			Population 5 years and over		Speak a language other than English at home			
			Number	Percent of total population	Percent naturalized citizens	Number	Percent living in different house in 1995	Population 5 to 17 years		Population 18 years and over	
								Number	Percent who speak English less than "very well"	Number	Percent who speak English less than "very well"
<b>Louisville, KY—IN MSA</b>	<b>1 025 598</b>	<b>71.2</b>	<b>27 933</b>	<b>2.7</b>	<b>37.0</b>	<b>956 515</b>	<b>45.3</b>	<b>8 330</b>	<b>35.7</b>	<b>35 583</b>	<b>41.9</b>
American Indian and Alaska Native	2 633	55.1	80	3.0	26.3	2 555	51.5	19	21.1	362	35.1
American Indian	1 901	52.0	69	3.6	23.2	1 870	46.1	16	25.0	261	38.7
Cherokee	931	53.4	9	1.0	100.0	916	47.5	13	30.8	100	36.0
Cherokee	852	49.8	9	1.1	100.0	837	47.1	-	(X)	94	34.0
<b>Lubbock, TX MSA</b>	<b>242 628</b>	<b>80.0</b>	<b>8 115</b>	<b>3.3</b>	<b>44.6</b>	<b>225 526</b>	<b>52.6</b>	<b>8 671</b>	<b>28.5</b>	<b>41 660</b>	<b>29.8</b>
American Indian and Alaska Native	1 405	76.5	33	2.3	27.3	1 301	59.7	66	50.0	369	25.5
American Indian	1 111	76.7	25	2.3	36.0	1 025	56.4	38	13.2	251	19.9
<b>Lynchburg, VA MSA</b>	<b>214 911</b>	<b>73.9</b>	<b>4 244</b>	<b>2.0</b>	<b>43.9</b>	<b>202 435</b>	<b>41.3</b>	<b>1 300</b>	<b>36.7</b>	<b>6 148</b>	<b>31.4</b>
American Indian and Alaska Native	708	71.8	42	5.9	28.6	687	51.4	20	25.0	29	-
American Indian	538	70.6	42	7.8	28.6	519	61.7	15	-	22	-
<b>Macon, GA MSA</b>	<b>322 549</b>	<b>71.1</b>	<b>7 876</b>	<b>2.4</b>	<b>41.9</b>	<b>299 662</b>	<b>47.4</b>	<b>3 024</b>	<b>41.6</b>	<b>11 428</b>	<b>38.0</b>
American Indian and Alaska Native	872	46.9	57	6.5	-	852	58.7	-	(X)	139	41.0
American Indian	690	44.9	57	8.3	-	684	59.1	-	(X)	111	51.4
<b>Madison, WI MSA</b>	<b>426 526</b>	<b>70.0</b>	<b>26 786</b>	<b>6.3</b>	<b>29.2</b>	<b>401 058</b>	<b>53.9</b>	<b>6 517</b>	<b>38.6</b>	<b>30 978</b>	<b>41.2</b>
American Indian and Alaska Native	1 518	64.7	90	5.9	42.2	1 426	74.6	38	34.2	204	32.8
American Indian	1 193	66.1	77	6.5	36.4	1 133	73.2	22	59.1	141	34.0
<b>Mansfield, OH MSA</b>	<b>175 818</b>	<b>79.9</b>	<b>2 542</b>	<b>1.4</b>	<b>65.6</b>	<b>164 530</b>	<b>39.4</b>	<b>1 565</b>	<b>43.4</b>	<b>5 128</b>	<b>31.3</b>
American Indian and Alaska Native	458	71.4	-	-	(X)	421	48.7	-	(X)	22	9.1
<b>McAllen—Edinburg—Mission, TX MSA</b>	<b>569 463</b>	<b>82.5</b>	<b>168 215</b>	<b>29.5</b>	<b>28.8</b>	<b>511 643</b>	<b>38.9</b>	<b>121 511</b>	<b>38.7</b>	<b>303 771</b>	<b>49.3</b>
American Indian and Alaska Native	2 093	77.8	566	27.0	17.1	1 905	53.0	455	60.7	990	53.8
American Indian	1 090	73.2	212	19.4	17.0	969	49.1	180	39.4	469	49.3
Canadian and Latin American	396	86.8	139	35.1	18.7	367	47.4	121	29.8	236	55.9
Mexican American Indian	386	90.3	139	36.0	18.7	357	45.9	121	29.8	236	55.9
<b>Medford—Ashland, OR MSA</b>	<b>181 269</b>	<b>39.1</b>	<b>8 849</b>	<b>4.9</b>	<b>38.8</b>	<b>170 324</b>	<b>53.5</b>	<b>3 190</b>	<b>39.2</b>	<b>9 898</b>	<b>42.4</b>
American Indian and Alaska Native	1 975	45.7	22	1.1	22.7	1 815	66.1	26	19.2	79	25.3
American Indian	1 551	46.6	13	0.8	38.5	1 426	64.8	12	41.7	51	25.5
Cherokee	397	48.1	-	-	(X)	356	69.7	2	-	12	-
Cherokee	378	47.4	-	-	(X)	337	68.0	2	-	12	-
<b>Melbourne—Titusville—Palm Bay, FL MSA</b>	<b>476 230</b>	<b>30.0</b>	<b>31 001</b>	<b>6.5</b>	<b>59.3</b>	<b>451 553</b>	<b>48.4</b>	<b>5 064</b>	<b>28.0</b>	<b>34 387</b>	<b>30.4</b>
American Indian and Alaska Native	2 070	28.3	150	7.2	43.3	1 941	60.2	25	24.0	242	31.0
American Indian	1 494	29.8	86	5.8	51.2	1 421	55.0	25	24.0	173	17.9
Cherokee	594	24.6	13	2.2	100.0	578	51.0	-	(X)	27	-
Cherokee	590	24.8	13	2.2	100.0	574	51.4	-	(X)	27	-
<b>Memphis, TN—AR—MS MSA</b>	<b>1 135 614</b>	<b>60.5</b>	<b>37 670</b>	<b>3.3</b>	<b>33.5</b>	<b>1 049 232</b>	<b>48.6</b>	<b>12 010</b>	<b>40.8</b>	<b>49 142</b>	<b>44.8</b>
American Indian and Alaska Native	2 408	37.9	76	3.2	27.6	2 166	54.6	21	71.4	275	38.5
American Indian	1 538	28.6	44	2.9	31.8	1 394	55.6	-	(X)	182	41.2
Cherokee	731	35.4	-	-	(X)	678	47.1	-	(X)	59	15.3
Cherokee	717	35.1	-	-	(X)	668	47.8	-	(X)	56	16.1
<b>Merced, CA MSA</b>	<b>210 554</b>	<b>77.0</b>	<b>52 184</b>	<b>24.8</b>	<b>32.2</b>	<b>192 259</b>	<b>49.5</b>	<b>26 665</b>	<b>42.0</b>	<b>60 230</b>	<b>56.1</b>
American Indian and Alaska Native	2 207	79.3	452	20.5	25.0	2 083	63.8	204	35.8	686	42.7
American Indian	1 482	80.5	239	16.1	21.8	1 415	65.6	147	29.3	362	43.6
Canadian and Latin American	561	86.3	233	41.5	19.7	547	74.2	117	31.6	238	58.0
Mexican American Indian	521	87.7	219	42.0	17.4	507	76.9	117	31.6	224	58.9
<b>Miami—Fort Lauderdale, FL CMSA</b>	<b>3 876 380</b>	<b>48.3</b>	<b>1 558 152</b>	<b>40.2</b>	<b>46.1</b>	<b>3 629 354</b>	<b>51.1</b>	<b>351 806</b>	<b>25.6</b>	<b>1 518 160</b>	<b>53.7</b>
American Indian and Alaska Native	8 803	45.9	2 360	26.8	28.0	8 202	57.4	953	27.7	3 012	56.2
American Indian	5 185	42.7	1 215	23.4	24.6	4 842	57.9	440	32.5	1 707	54.2
Canadian and Latin American	1 412	49.4	930	65.9	25.5	1 350	70.6	202	32.2	987	64.9
South American Indian	532	29.1	343	64.5	38.5	511	65.0	57	24.6	401	58.6
Cherokee	1 142	21.9	9	0.8	100.0	1 099	58.8	-	(X)	143	31.5
Cherokee	1 078	20.7	9	0.8	100.0	1 044	58.1	-	(X)	143	31.5
Seminole	717	94.7	14	2.0	-	612	39.5	90	20.0	183	24.0
Florida Seminole	261	100.0	-	-	(X)	231	23.4	25	36.0	86	34.9
Seminole	452	92.5	14	3.1	-	377	48.8	65	13.8	97	14.4
<b>Milwaukee—Racine, WI CMSA</b>	<b>1 689 572</b>	<b>76.8</b>	<b>89 284</b>	<b>5.3</b>	<b>41.6</b>	<b>1 573 235</b>	<b>44.9</b>	<b>35 454</b>	<b>35.8</b>	<b>123 866</b>	<b>43.0</b>
American Indian and Alaska Native	10 747	80.0	237	2.2	36.3	9 790	53.6	283	35.0	844	27.5
American Indian	8 465	81.4	138	1.6	51.4	7 727	52.6	182	34.6	567	20.3
Cherokee	456	49.1	-	-	(X)	393	77.4	7	-	63	11.1
Cherokee	431	52.0	-	-	(X)	368	77.7	7	-	63	11.1
Chippewa	2 257	84.2	-	-	(X)	2 033	53.1	84	46.4	101	23.8
Chippewa	1 131	89.4	-	-	(X)	1 015	46.3	76	44.7	51	19.6
Iroquois	1 696	91.5	8	0.5	-	1 546	40.9	6	-	51	27.5
Oneida Nation of New York	1 656	93.4	8	0.5	-	1 506	40.3	6	-	51	27.5
Menominee	1 204	91.4	-	-	(X)	1 132	51.8	23	8.7	38	21.1
Winnebago	618	87.6	5	0.8	100.0	536	58.8	-	(X)	96	18.8
Ho-Chunk Nation of Wisconsin	528	90.6	5	0.9	100.0	454	55.7	-	(X)	74	14.9
<b>Minneapolis—St. Paul, MN—WI MSA</b>	<b>2 968 806</b>	<b>70.9</b>	<b>210 344</b>	<b>7.1</b>	<b>36.7</b>	<b>2 757 395</b>	<b>45.7</b>	<b>69 193</b>	<b>42.2</b>	<b>211 204</b>	<b>46.4</b>
American Indian and Alaska Native	22 150	71.3	952	4.3	49.1	20 289	62.5	470	32.8	2 136	29.1
American Indian	17 528	71.1	662	3.8	45.8	16 186	60.4	343	25.4	1 555	28.2
Canadian and Latin American	745	43.0	531	71.3	41.2	677	63.7	69	20.3	357	53.5
Mexican American Indian	445	50.4	304	68.3	19.7	384	76.3	61	23.0	242	42.6
Cherokee	348	28.2	-	-	(X)	348	61.2	4	-	20	40.0
Chippewa	10 191	83.1	61	0.6	63.9	9 508	56.4	179	17.3	594	22.7
Chippewa	3 750	80.6	50	1.3	56.0	3 459	55.5	39	-	187	12.8
Leech Lake	884	92.2	-	-	(X)	820	57.2	-	(X)	78	-
Mille Lacs	643	92.7	-	-	(X)	576	52.6	26	-	42	26.2
Minnesota Chippewa	441	95.0	-	-	(X)	428	60.0	3	-	25	68.0

Table 63. **Place of Birth, Residence in 1995, and Language for Selected American Indian and Alaska Native Tribes (One Tribe Reported): 2000—Con.**

[Data based on a sample (except Tables 79 and 80). For information on confidentiality protection, coverage, sampling error, and nonsampling error, see Appendix G. Tribes are shown if respondents reported only one tribe or as American Indian or Alaska Native only and met the specified threshold. For more information, see "How to Use This Census Report"]

Metropolitan Area	Total population	Native population—Percent born in state of residence	Foreign-born population			Population 5 years and over		Speak a language other than English at home				
			Number	Percent of total population	Percent naturalized citizens	Number	Percent living in different house in 1995	Population 5 to 17 years		Population 18 years and over		
								Number	Percent who speak English less than "very well"	Number	Percent who speak English less than "very well"	
<b>Minneapolis–St. Paul, MN–WI MSA—Con.</b>												
<b>American Indian and Alaska Native—Con.</b>												
<b>American Indian—Con.</b>												
Chippewa—Con.												
Red Lake Band of Chippewa Indians .....	1 366	92.7	11	0.8	100.0	1 276	61.8	45	17.8	92	29.3	
Turtle Mountain Band .....	456	35.1	-	-	(X)	439	74.9	11	100.0	15	-	
White Earth .....	1 484	95.1	-	-	(X)	1 406	48.9	39	10.3	77	23.4	
Sioux .....	3 229	54.7	11	0.3	100.0	2 911	65.2	27	11.1	314	9.6	
Mdewakanton Sioux .....	201	98.5	-	-	(X)	194	43.3	-	(X)	7	-	
Sioux .....	634	54.6	11	1.7	100.0	594	70.0	4	-	49	-	
Sisseton-Wahpeton .....	349	65.6	-	-	(X)	313	61.7	-	(X)	43	-	
Winnebago .....	337	59.3	-	-	(X)	317	45.4	15	100.0	40	80.0	
<b>Missoula, MT MSA</b>	<b>95 802</b>	<b>51.0</b>	<b>2 196</b>	<b>2.3</b>	<b>55.0</b>	<b>90 465</b>	<b>54.6</b>	<b>814</b>	<b>29.4</b>	<b>3 569</b>	<b>29.8</b>	
<b>American Indian and Alaska Native</b>	<b>2 235</b>	<b>73.0</b>	-	-	(X)	<b>2 145</b>	<b>57.4</b>	<b>98</b>	<b>6.1</b>	<b>154</b>	<b>33.1</b>	
<b>American Indian</b>	<b>1 789</b>	<b>75.3</b>	-	-	(X)	<b>1 708</b>	<b>54.3</b>	<b>98</b>	<b>6.1</b>	<b>144</b>	<b>34.0</b>	
Blackfeet .....	448	89.7	-	-	(X)	448	53.6	34	17.6	47	38.3	
<b>Mobile, AL MSA</b>	<b>540 258</b>	<b>70.9</b>	<b>12 090</b>	<b>2.2</b>	<b>40.8</b>	<b>502 445</b>	<b>43.2</b>	<b>4 384</b>	<b>39.2</b>	<b>17 831</b>	<b>35.9</b>	
<b>American Indian and Alaska Native</b>	<b>3 488</b>	<b>76.7</b>	<b>58</b>	<b>1.7</b>	<b>13.8</b>	<b>3 266</b>	<b>44.8</b>	<b>17</b>	<b>52.9</b>	<b>174</b>	<b>29.9</b>	
<b>American Indian</b>	<b>2 740</b>	<b>75.8</b>	<b>47</b>	<b>1.7</b>	<b>17.0</b>	<b>2 597</b>	<b>43.6</b>	<b>17</b>	<b>52.9</b>	<b>122</b>	<b>28.7</b>	
Cherokee .....	483	59.8	-	-	(X)	460	62.4	-	(X)	14	-	
Cherokee .....	412	59.7	-	-	(X)	389	65.0	-	(X)	14	-	
Choctaw .....	1 134	93.6	-	-	(X)	1 063	29.5	8	-	12	58.3	
Choctaw .....	362	88.7	-	-	(X)	338	33.4	-	(X)	5	-	
Mowa Band of Choctaw .....	734	95.6	-	-	(X)	687	29.3	8	-	7	100.0	
Creek .....	611	81.8	-	-	(X)	600	39.2	-	(X)	18	-	
Muscogee Creek Nation .....	452	79.4	-	-	(X)	452	33.8	-	(X)	7	-	
<b>Modesto, CA MSA</b>	<b>446 997</b>	<b>76.7</b>	<b>81 615</b>	<b>18.3</b>	<b>37.5</b>	<b>411 833</b>	<b>49.2</b>	<b>36 388</b>	<b>37.4</b>	<b>97 075</b>	<b>52.2</b>	
<b>American Indian and Alaska Native</b>	<b>5 224</b>	<b>75.3</b>	<b>546</b>	<b>10.5</b>	<b>33.2</b>	<b>4 810</b>	<b>58.0</b>	<b>277</b>	<b>46.9</b>	<b>1 026</b>	<b>42.3</b>	
<b>American Indian</b>	<b>3 609</b>	<b>75.1</b>	<b>309</b>	<b>8.6</b>	<b>29.1</b>	<b>3 306</b>	<b>56.0</b>	<b>215</b>	<b>48.4</b>	<b>616</b>	<b>38.1</b>	
Canadian and Latin American .....	720	72.2	227	31.5	31.7	658	57.4	150	32.7	264	54.5	
Mexican American Indian .....	647	69.8	194	30.0	27.3	585	56.2	123	32.5	232	51.7	
Cherokee .....	918	68.0	9	1.0	-	874	51.7	-	(X)	43	27.9	
Cherokee .....	816	66.5	9	1.1	-	782	49.9	-	(X)	43	27.9	
Choctaw .....	352	73.0	-	-	(X)	304	54.9	-	(X)	5	-	
<b>Monroe, LA MSA</b>	<b>147 250</b>	<b>80.5</b>	<b>1 487</b>	<b>1.0</b>	<b>54.9</b>	<b>136 644</b>	<b>43.7</b>	<b>816</b>	<b>31.6</b>	<b>3 312</b>	<b>36.4</b>	
<b>Montgomery, AL MSA</b>	<b>333 055</b>	<b>72.8</b>	<b>5 665</b>	<b>1.7</b>	<b>51.0</b>	<b>310 375</b>	<b>47.4</b>	<b>1 933</b>	<b>41.5</b>	<b>9 475</b>	<b>34.4</b>	
<b>American Indian and Alaska Native</b>	<b>1 190</b>	<b>55.1</b>	<b>28</b>	<b>2.4</b>	<b>57.1</b>	<b>1 140</b>	<b>64.9</b>	<b>22</b>	<b>31.8</b>	<b>111</b>	<b>31.5</b>	
<b>American Indian</b>	<b>833</b>	<b>53.8</b>	<b>21</b>	<b>2.5</b>	<b>76.2</b>	<b>797</b>	<b>65.0</b>	<b>22</b>	<b>31.8</b>	<b>75</b>	<b>36.0</b>	
Cherokee .....	380	53.9	-	-	(X)	366	61.2	17	41.2	28	25.0	
<b>Muncie, IN MSA</b>	<b>118 769</b>	<b>76.1</b>	<b>1 754</b>	<b>1.5</b>	<b>31.4</b>	<b>111 756</b>	<b>48.0</b>	<b>696</b>	<b>37.4</b>	<b>3 195</b>	<b>30.8</b>	
<b>Myrtle Beach, SC MSA</b>	<b>196 629</b>	<b>47.2</b>	<b>7 806</b>	<b>4.0</b>	<b>41.6</b>	<b>185 564</b>	<b>50.7</b>	<b>2 105</b>	<b>41.4</b>	<b>9 523</b>	<b>43.8</b>	
<b>American Indian and Alaska Native</b>	<b>814</b>	<b>40.5</b>	<b>38</b>	<b>4.7</b>	<b>13.2</b>	<b>776</b>	<b>71.6</b>	<b>29</b>	<b>41.4</b>	<b>77</b>	<b>41.6</b>	
<b>American Indian</b>	<b>626</b>	<b>39.6</b>	<b>38</b>	<b>6.1</b>	<b>13.2</b>	<b>607</b>	<b>79.1</b>	<b>29</b>	<b>41.4</b>	<b>74</b>	<b>43.2</b>	
<b>Naples, FL MSA</b>	<b>251 377</b>	<b>23.8</b>	<b>46 071</b>	<b>18.3</b>	<b>30.8</b>	<b>238 077</b>	<b>55.8</b>	<b>12 069</b>	<b>43.0</b>	<b>47 595</b>	<b>57.9</b>	
<b>American Indian and Alaska Native</b>	<b>1 067</b>	<b>48.7</b>	<b>348</b>	<b>32.6</b>	<b>15.5</b>	<b>1 007</b>	<b>59.8</b>	<b>104</b>	<b>62.5</b>	<b>401</b>	<b>79.1</b>	
<b>American Indian</b>	<b>889</b>	<b>54.9</b>	<b>326</b>	<b>36.7</b>	<b>16.6</b>	<b>843</b>	<b>59.0</b>	<b>104</b>	<b>62.5</b>	<b>336</b>	<b>77.1</b>	
<b>Nashville, TN MSA</b>	<b>1 231 311</b>	<b>62.4</b>	<b>57 614</b>	<b>4.7</b>	<b>29.1</b>	<b>1 146 804</b>	<b>51.9</b>	<b>14 590</b>	<b>38.9</b>	<b>65 559</b>	<b>47.3</b>	
<b>American Indian and Alaska Native</b>	<b>3 877</b>	<b>44.6</b>	<b>295</b>	<b>7.6</b>	<b>17.3</b>	<b>3 678</b>	<b>59.4</b>	<b>160</b>	<b>85.0</b>	<b>435</b>	<b>43.4</b>	
<b>American Indian</b>	<b>2 753</b>	<b>45.2</b>	<b>105</b>	<b>3.8</b>	<b>40.0</b>	<b>2 597</b>	<b>58.7</b>	<b>23</b>	<b>60.9</b>	<b>330</b>	<b>32.1</b>	
Cherokee .....	1 345	54.9	6	0.4	-	1 287	51.2	9	-	140	24.3	
Cherokee .....	1 206	56.8	6	0.5	-	1 155	48.7	9	-	126	27.0	
<b>New London–Norwich, CT–RI MSA</b>	<b>293 566</b>	<b>57.8</b>	<b>15 801</b>	<b>5.4</b>	<b>56.8</b>	<b>275 682</b>	<b>44.2</b>	<b>4 887</b>	<b>33.3</b>	<b>23 180</b>	<b>34.0</b>	
<b>American Indian and Alaska Native</b>	<b>2 613</b>	<b>58.1</b>	<b>41</b>	<b>1.6</b>	<b>90.2</b>	<b>2 277</b>	<b>58.5</b>	<b>44</b>	<b>25.0</b>	<b>182</b>	<b>39.0</b>	
<b>American Indian</b>	<b>2 145</b>	<b>60.4</b>	<b>14</b>	<b>0.7</b>	<b>71.4</b>	<b>1 873</b>	<b>58.6</b>	<b>44</b>	<b>25.0</b>	<b>122</b>	<b>23.8</b>	
Mohegan .....	440	81.1	-	-	(X)	393	59.3	-	(X)	7	-	
Pequot .....	745	60.0	-	-	(X)	615	44.9	13	-	18	-	
Mashantucket Pequot .....	529	56.9	-	-	(X)	416	37.0	13	-	7	-	
<b>New Orleans, LA MSA</b>	<b>1 337 726</b>	<b>80.5</b>	<b>64 169</b>	<b>4.8</b>	<b>52.4</b>	<b>1 246 885</b>	<b>40.4</b>	<b>19 556</b>	<b>28.8</b>	<b>96 011</b>	<b>38.1</b>	
<b>American Indian and Alaska Native</b>	<b>5 390</b>	<b>73.9</b>	<b>156</b>	<b>2.9</b>	<b>45.5</b>	<b>5 086</b>	<b>42.0</b>	<b>136</b>	<b>13.2</b>	<b>839</b>	<b>24.1</b>	
<b>American Indian</b>	<b>3 800</b>	<b>70.7</b>	<b>131</b>	<b>3.4</b>	<b>54.2</b>	<b>3 583</b>	<b>44.3</b>	<b>91</b>	<b>8.8</b>	<b>560</b>	<b>18.4</b>	
Cherokee .....	481	46.8	-	-	(X)	469	66.3	13	-	36	-	
Cherokee .....	443	46.0	-	-	(X)	431	64.5	13	-	36	-	
United Houma Nation .....	1 308	94.2	-	-	(X)	1 241	34.2	19	-	183	13.1	
<b>New York–Northern New Jersey–Long Island, NY–NJ–CT–PA CMSA</b>	<b>21 199 865</b>	<b>74.4</b>	<b>5 182 255</b>	<b>24.4</b>	<b>45.5</b>	<b>19 775 438</b>	<b>38.9</b>	<b>1 229 205</b>	<b>30.9</b>	<b>5 392 506</b>	<b>50.0</b>	
<b>American Indian and Alaska Native</b>	<b>64 633</b>	<b>71.2</b>	<b>20 867</b>	<b>32.3</b>	<b>30.6</b>	<b>59 059</b>	<b>48.3</b>	<b>7 993</b>	<b>35.3</b>	<b>22 178</b>	<b>60.8</b>	
<b>American Indian</b>	<b>32 000</b>	<b>68.8</b>	<b>11 138</b>	<b>34.8</b>	<b>31.4</b>	<b>30 044</b>	<b>49.9</b>	<b>2 659</b>	<b>40.1</b>	<b>10 808</b>	<b>60.5</b>	
Blackfeet .....	860	74.2	30	3.5	63.3	838	62.1	-	(X)	80	10.0	
Canadian and Latin American .....	13 304	71.6	8 880	66.7	31.6	12 358	55.9	1 687	44.7	7 616	65.7	
Central American Indian .....	3 506	88.8	2 670	76.2	40.0	3 308	49.6	406	39.2	1 088	61.4	
Mexican American Indian .....	3 382	79.4	2 426	71.7	13.5	2 870	67.7	596	55.2	2 110	78.2	
South American Indian .....	4 101	59.0	2 177	53.1	42.7	3 975	52.7	379	27.4	2 756	52.8	
Spanish American Indian .....	2 050	74.2	1 400	68.3	28.0	1 946	54.5	284	49.3	1 502	75.3	
Cherokee .....	3 773	58.7	46	1.2	71.7	3 660	46.6	106	25.5	510	22.4	
Cherokee .....	3 602	58.8	46	1.3	71.7	3 514	45.7	104	26.0	479	23.8	
Delaware .....	915	83.0	5	0.5	-	888	28.8	10	-	32	81.3	
Ramapough Mountain .....	581	86.4	-	-	(X)	559	25.4	6	-	6	-	

**Table 63. Place of Birth, Residence in 1995, and Language for Selected American Indian and Alaska Native Tribes (One Tribe Reported): 2000—Con.**

[Data based on a sample (except Tables 79 and 80). For information on confidentiality protection, coverage, sampling error, and nonsampling error, see Appendix G. Tribes are shown if respondents reported only one tribe or as American Indian or Alaska Native only and met the specified threshold. For more information, see "How to Use This Census Report"]

Metropolitan Area	Total population	Native population—Percent born in state of residence	Foreign-born population			Population 5 years and over		Speak a language other than English at home					
			Number	Percent of total population	Percent naturalized citizens	Number	Percent living in different house in 1995	Population 5 to 17 years		Population 18 years and over			
								Number	Percent who speak English less than "very well"	Number	Percent who speak English less than "very well"		
<b>New York—Northern New Jersey—Long Island, NY—NJ—CT—PA CMSA—Con.</b>													
<b>American Indian and Alaska Native—Con.</b>													
<b>American Indian—Con.</b>													
Iroquois .....	1 313	81.8	138	10.5	24.6	1 262	45.8	17	11.8	59	-	-	-
Mohawk .....	728	76.9	125	17.2	16.8	719	39.6	15	-	14	-	-	-
Long Island .....	482	94.6	-	-	(X)	447	33.6	10	-	-	-	(X)	-
Poospatuck .....	245	96.7	-	-	(X)	235	24.7	10	-	-	-	(X)	-
Pueblo .....	415	73.1	244	58.8	36.5	380	49.7	75	34.7	222	79.7	-	-
Shinnecock .....	1 186	95.1	10	0.8	-	1 103	38.0	-	(X)	35	-	-	-
<b>Norfolk—Virginia Beach—Newport News, VA—NC MSA</b>	<b>1 569 541</b>	<b>50.3</b>	<b>70 370</b>	<b>4.5</b>	<b>56.3</b>	<b>1 460 854</b>	<b>52.0</b>	<b>18 845</b>	<b>31.9</b>	<b>92 096</b>	<b>32.6</b>		
<b>American Indian and Alaska Native</b>	<b>6 892</b>	<b>37.5</b>	<b>89</b>	<b>1.3</b>	<b>48.3</b>	<b>6 415</b>	<b>60.2</b>	<b>128</b>	<b>20.3</b>	<b>648</b>	<b>33.5</b>		
<b>American Indian</b>	<b>5 109</b>	<b>35.2</b>	<b>80</b>	<b>1.6</b>	<b>53.8</b>	<b>4 787</b>	<b>61.9</b>	<b>70</b>	<b>17.1</b>	<b>511</b>	<b>34.4</b>		
Cherokee .....	1 604	39.2	-	-	(X)	1 554	65.4	12	100.0	66	18.2	-	-
Cherokee .....	1 533	40.7	-	-	(X)	1 483	65.7	12	100.0	61	19.7	-	-
<b>Ocala, FL MSA</b>	<b>258 916</b>	<b>36.9</b>	<b>13 352</b>	<b>5.2</b>	<b>56.3</b>	<b>245 837</b>	<b>49.7</b>	<b>3 707</b>	<b>28.3</b>	<b>17 956</b>	<b>37.4</b>		
<b>American Indian and Alaska Native</b>	<b>1 314</b>	<b>34.6</b>	<b>122</b>	<b>9.3</b>	<b>42.6</b>	<b>1 246</b>	<b>57.3</b>	<b>43</b>	<b>55.8</b>	<b>126</b>	<b>27.8</b>		
<b>American Indian</b>	<b>924</b>	<b>32.6</b>	<b>92</b>	<b>10.0</b>	<b>33.7</b>	<b>886</b>	<b>59.1</b>	<b>23</b>	<b>47.8</b>	<b>115</b>	<b>25.2</b>		
<b>Odessa—Midland, TX MSA</b>	<b>237 132</b>	<b>77.8</b>	<b>21 660</b>	<b>9.1</b>	<b>40.0</b>	<b>218 962</b>	<b>44.4</b>	<b>18 239</b>	<b>29.2</b>	<b>50 792</b>	<b>39.1</b>		
<b>American Indian and Alaska Native</b>	<b>1 542</b>	<b>69.2</b>	<b>205</b>	<b>13.3</b>	<b>29.3</b>	<b>1 398</b>	<b>42.8</b>	<b>165</b>	<b>13.9</b>	<b>423</b>	<b>50.6</b>		
<b>American Indian</b>	<b>911</b>	<b>64.1</b>	<b>75</b>	<b>8.2</b>	<b>54.7</b>	<b>822</b>	<b>41.7</b>	<b>29</b>	<b>-</b>	<b>221</b>	<b>53.4</b>		
<b>Oklahoma City, OK MSA</b>	<b>1 083 346</b>	<b>65.8</b>	<b>61 810</b>	<b>5.7</b>	<b>35.0</b>	<b>1 008 060</b>	<b>51.4</b>	<b>20 833</b>	<b>37.7</b>	<b>75 510</b>	<b>46.8</b>		
<b>American Indian and Alaska Native</b>	<b>43 693</b>	<b>84.6</b>	<b>335</b>	<b>0.8</b>	<b>35.5</b>	<b>39 805</b>	<b>54.0</b>	<b>782</b>	<b>28.1</b>	<b>2 846</b>	<b>25.9</b>		
<b>American Indian</b>	<b>39 890</b>	<b>85.2</b>	<b>218</b>	<b>0.5</b>	<b>48.2</b>	<b>36 354</b>	<b>53.5</b>	<b>655</b>	<b>27.3</b>	<b>2 480</b>	<b>24.8</b>		
Apache .....	312	59.6	-	-	(X)	288	63.9	-	(X)	50	26.0	-	-
Arapahoe .....	389	92.0	-	-	(X)	331	54.4	-	(X)	2	-	-	-
Arapahoe .....	389	92.0	-	-	(X)	331	54.4	-	(X)	2	-	-	-
Caddo .....	423	79.7	-	-	(X)	377	50.4	-	(X)	33	36.4	-	-
Caddo .....	385	77.7	-	-	(X)	339	48.7	-	(X)	22	54.5	-	-
Cherokee .....	7 202	81.6	12	0.2	100.0	6 727	53.5	97	10.3	297	15.5	-	-
Cherokee .....	6 884	81.5	12	0.2	100.0	6 424	53.3	97	10.3	286	16.1	-	-
Cheyenne .....	928	91.6	-	-	(X)	832	65.1	11	-	79	15.2	-	-
Cheyenne .....	821	93.4	-	-	(X)	725	68.1	8	-	79	15.2	-	-
Cheyenne-Arapaho .....	1 148	90.8	-	-	(X)	1 014	76.8	17	-	28	14.3	-	-
Chickasaw .....	2 676	86.2	-	-	(X)	2 428	56.5	49	10.2	109	27.5	-	-
Choctaw .....	7 182	87.0	-	-	(X)	6 560	47.9	56	12.5	242	36.4	-	-
Choctaw .....	6 164	86.6	-	-	(X)	5 624	48.5	36	19.4	211	41.7	-	-
Oklahoma Choctaw .....	763	90.8	-	-	(X)	709	38.1	-	(X)	17	-	-	-
Comanche .....	671	87.6	-	-	(X)	597	56.1	-	(X)	40	7.5	-	-
Comanche .....	671	87.6	-	-	(X)	597	56.1	-	(X)	40	7.5	-	-
Creek .....	3 185	90.4	5	0.2	-	2 930	55.6	42	7.1	210	15.7	-	-
Muscogee Creek Nation .....	3 167	90.5	5	0.2	-	2 912	55.5	42	7.1	210	15.7	-	-
Delaware .....	281	90.4	-	-	(X)	249	48.6	-	(X)	7	100.0	-	-
Kickapoo .....	813	81.7	47	5.8	85.1	749	46.3	77	58.4	198	32.3	-	-
Kickapoo .....	679	81.2	47	6.9	85.1	618	49.8	71	63.4	176	35.8	-	-
Kiowa .....	1 368	91.4	-	-	(X)	1 307	66.0	42	28.6	209	19.1	-	-
Kiowa .....	1 336	91.2	-	-	(X)	1 275	65.1	42	28.6	202	19.8	-	-
Potawatomi .....	2 392	89.1	-	-	(X)	2 274	42.2	33	45.5	51	54.9	-	-
Citizen Potawatomi Nation .....	425	86.6	-	-	(X)	414	38.6	10	100.0	22	100.0	-	-
Potawatomi .....	1 939	89.8	-	-	(X)	1 832	42.6	12	41.7	18	16.7	-	-
Sac and Fox .....	695	92.9	-	-	(X)	626	34.7	-	(X)	53	17.0	-	-
Sac and Fox .....	544	92.5	-	-	(X)	481	40.7	-	(X)	39	-	-	-
Seminole .....	2 313	93.0	7	0.3	-	1 992	53.8	26	38.5	157	8.3	-	-
Seminole .....	2 267	93.4	7	0.3	-	1 946	54.3	26	38.5	150	8.7	-	-
Shawnee .....	1 608	94.4	15	0.9	46.7	1 462	34.3	40	27.5	145	37.2	-	-
Absentee Shawnee Tribe of Indians of Oklahoma .....	1 267	94.2	15	1.2	46.7	1 139	36.3	37	29.7	140	38.6	-	-
<b>Omaha, NE—IA MSA</b>	<b>716 998</b>	<b>61.9</b>	<b>34 296</b>	<b>4.8</b>	<b>34.9</b>	<b>664 362</b>	<b>47.7</b>	<b>11 145</b>	<b>41.0</b>	<b>41 650</b>	<b>46.1</b>		
<b>American Indian and Alaska Native</b>	<b>4 272</b>	<b>59.0</b>	<b>221</b>	<b>5.2</b>	<b>6.8</b>	<b>3 905</b>	<b>59.4</b>	<b>69</b>	<b>31.9</b>	<b>578</b>	<b>32.9</b>		
<b>American Indian</b>	<b>3 438</b>	<b>57.4</b>	<b>182</b>	<b>5.3</b>	<b>8.2</b>	<b>3 138</b>	<b>55.5</b>	<b>39</b>	<b>28.2</b>	<b>474</b>	<b>31.6</b>		
Omaha .....	576	89.1	-	-	(X)	546	48.5	4	-	74	-	-	-
Sioux .....	727	59.0	-	-	(X)	695	62.4	6	-	61	6.6	-	-
<b>Orlando, FL MSA</b>	<b>1 644 561</b>	<b>35.5</b>	<b>197 119</b>	<b>12.0</b>	<b>43.0</b>	<b>1 537 821</b>	<b>56.0</b>	<b>67 087</b>	<b>27.3</b>	<b>268 970</b>	<b>42.9</b>		
<b>American Indian and Alaska Native</b>	<b>5 599</b>	<b>33.2</b>	<b>497</b>	<b>8.9</b>	<b>55.1</b>	<b>5 297</b>	<b>62.5</b>	<b>235</b>	<b>39.6</b>	<b>1 093</b>	<b>36.0</b>		
<b>American Indian</b>	<b>3 822</b>	<b>29.4</b>	<b>370</b>	<b>9.7</b>	<b>51.4</b>	<b>3 617</b>	<b>62.0</b>	<b>75</b>	<b>32.0</b>	<b>619</b>	<b>38.6</b>		
Canadian and Latin American .....	517	12.5	333	64.4	51.7	482	60.6	46	37.0	293	59.4	-	-
Cherokee .....	1 344	27.4	6	0.4	-	1 272	62.2	-	(X)	88	23.9	-	-
Cherokee .....	1 299	26.8	6	0.5	-	1 227	62.3	-	(X)	88	23.9	-	-
<b>Owensboro, KY MSA</b>	<b>91 545</b>	<b>80.1</b>	<b>915</b>	<b>1.0</b>	<b>43.9</b>	<b>85 314</b>	<b>44.9</b>	<b>632</b>	<b>30.4</b>	<b>2 130</b>	<b>40.8</b>		
<b>Panama City, FL MSA</b>	<b>148 217</b>	<b>42.8</b>	<b>5 382</b>	<b>3.6</b>	<b>53.6</b>	<b>139 213</b>	<b>50.6</b>	<b>1 247</b>	<b>33.0</b>	<b>7 678</b>	<b>33.1</b>		
<b>American Indian and Alaska Native</b>	<b>1 130</b>	<b>47.2</b>	<b>8</b>	<b>0.7</b>	<b>-</b>	<b>1 079</b>	<b>66.8</b>	<b>12</b>	<b>-</b>	<b>106</b>	<b>44.3</b>		
<b>American Indian</b>	<b>930</b>	<b>49.1</b>	<b>8</b>	<b>0.9</b>	<b>-</b>	<b>886</b>	<b>61.6</b>	<b>7</b>	<b>-</b>	<b>82</b>	<b>45.1</b>		
<b>Parkersburg—Marietta, WV—OH MSA</b>	<b>151 237</b>	<b>70.7</b>	<b>1 331</b>	<b>0.9</b>	<b>55.7</b>	<b>142 403</b>	<b>38.4</b>	<b>507</b>	<b>35.3</b>	<b>2 573</b>	<b>24.6</b>		
<b>Pensacola, FL MSA</b>	<b>412 153</b>	<b>43.7</b>	<b>14 370</b>	<b>3.5</b>	<b>56.7</b>	<b>386 604</b>	<b>52.1</b>	<b>3 621</b>	<b>27.5</b>	<b>21 055</b>	<b>32.2</b>		
<b>American Indian and Alaska Native</b>	<b>3 528</b>	<b>51.7</b>	<b>26</b>	<b>0.7</b>	<b>100.0</b>	<b>3 334</b>	<b>48.0</b>	<b>32</b>	<b>37.5</b>	<b>168</b>	<b>33.9</b>		
<b>American Indian</b>	<b>2 757</b>	<b>52.5</b>	<b>18</b>	<b>0.7</b>	<b>100.0</b>	<b>2 618</b>	<b>47.2</b>	<b>24</b>	<b>50.0</b>	<b>137</b>	<b>23.4</b>		
Cherokee .....	425	26.1	-	-	(X)	400	66.0	7	-	14	50.0	-	-

**Table 63. Place of Birth, Residence in 1995, and Language for Selected American Indian and Alaska Native Tribes (One Tribe Reported): 2000—Con.**

[Data based on a sample (except Tables 79 and 80). For information on confidentiality protection, coverage, sampling error, and nonsampling error, see Appendix G. Tribes are shown if respondents reported only one tribe or as American Indian or Alaska Native only and met the specified threshold. For more information, see "How to Use This Census Report"]

Metropolitan Area	Total population	Native population—Percent born in state of residence	Foreign-born population			Population 5 years and over		Speak a language other than English at home					
			Number	Percent of total population	Percent naturalized citizens	Number	Percent living in different house in 1995	Population 5 to 17 years		Population 18 years and over			
								Number	Percent who speak English less than "very well"	Number	Percent who speak English less than "very well"		
<b>Pensacola, FL MSA—Con.</b>													
<b>American Indian and Alaska Native—Con.</b>													
<b>American Indian—Con.</b>													
Cherokee—Con.													
Cherokee .....	405	27.4	-	-	(X)	380	67.6	7	-	14	50.0		
Creek .....	1 399	70.7	-	-	(X)	1 318	35.4	11	100.0	68	16.2		
Muscogee Creek Nation .....	991	68.3	-	-	(X)	929	39.4	11	100.0	43	11.6		
<b>Peoria-Pekin, IL MSA .....</b>	<b>347 387</b>	<b>80.3</b>	<b>7 622</b>	<b>2.2</b>	<b>49.0</b>	<b>324 511</b>	<b>42.1</b>	<b>2 592</b>	<b>30.4</b>	<b>11 823</b>	<b>33.4</b>		
<b>American Indian and Alaska Native .....</b>	<b>642</b>	<b>67.3</b>	<b>34</b>	<b>5.3</b>	<b>61.8</b>	<b>602</b>	<b>51.2</b>	<b>6</b>	<b>-</b>	<b>62</b>	<b>41.9</b>		
<b>American Indian .....</b>	<b>476</b>	<b>63.9</b>	<b>27</b>	<b>5.7</b>	<b>77.8</b>	<b>446</b>	<b>53.6</b>	<b>6</b>	<b>-</b>	<b>46</b>	<b>21.7</b>		
<b>Philadelphia-Wilmington-Atlantic City, PA-NJ-DE-MD CMSA .....</b>	<b>6 188 463</b>	<b>69.6</b>	<b>433 919</b>	<b>7.0</b>	<b>50.0</b>	<b>5 791 109</b>	<b>38.7</b>	<b>138 164</b>	<b>33.0</b>	<b>582 565</b>	<b>42.7</b>		
<b>American Indian and Alaska Native .....</b>	<b>14 231</b>	<b>57.8</b>	<b>1 332</b>	<b>9.4</b>	<b>36.5</b>	<b>13 341</b>	<b>47.0</b>	<b>1 029</b>	<b>23.4</b>	<b>2 186</b>	<b>43.3</b>		
<b>American Indian .....</b>	<b>8 300</b>	<b>57.0</b>	<b>774</b>	<b>9.3</b>	<b>40.4</b>	<b>7 847</b>	<b>46.6</b>	<b>388</b>	<b>3.4</b>	<b>1 132</b>	<b>38.6</b>		
Canadian and Latin American .....	911	48.1	547	60.0	42.6	829	40.9	157	1.3	421	60.6		
Mexican American Indian .....	440	93.5	378	85.9	37.3	363	33.6	94	2.1	172	87.8		
Cherokee .....	1 984	52.0	-	-	(X)	1 916	53.3	-	(X)	183	6.6		
Cherokee .....	1 888	51.1	-	-	(X)	1 820	54.5	-	(X)	156	7.7		
Delaware .....	470	75.3	-	-	(X)	432	44.0	7	-	40	-		
Lenni-Lanape .....	334	82.6	-	-	(X)	321	49.5	7	-	20	-		
Iroquois .....	382	59.9	18	4.7	38.9	358	60.1	18	-	63	46.0		
Nanticoke Lenni-Lenape .....	537	84.4	-	-	(X)	515	28.7	-	(X)	11	27.3		
<b>Phoenix-Mesa, AZ MSA .....</b>	<b>3 251 876</b>	<b>38.1</b>	<b>457 483</b>	<b>14.1</b>	<b>25.9</b>	<b>3 000 333</b>	<b>58.1</b>	<b>167 395</b>	<b>41.0</b>	<b>558 822</b>	<b>49.2</b>		
<b>American Indian and Alaska Native .....</b>	<b>68 438</b>	<b>74.9</b>	<b>1 954</b>	<b>2.9</b>	<b>21.1</b>	<b>61 870</b>	<b>57.4</b>	<b>4 359</b>	<b>37.4</b>	<b>19 958</b>	<b>25.9</b>		
<b>American Indian .....</b>	<b>49 952</b>	<b>73.9</b>	<b>1 374</b>	<b>2.8</b>	<b>13.0</b>	<b>45 271</b>	<b>60.8</b>	<b>3 421</b>	<b>38.6</b>	<b>15 378</b>	<b>26.0</b>		
Apache .....	2 330	79.0	31	1.3	48.4	2 177	66.1	52	69.2	712	19.8		
Apache .....	1 277	75.0	22	1.7	68.2	1 204	65.7	26	38.5	489	20.2		
San Carlos Apache .....	594	89.4	9	1.5	-	534	59.7	26	100.0	94	20.2		
Canadian and Latin American .....	2 243	65.7	1 016	45.3	10.1	1 959	63.5	475	52.2	1 106	66.8		
Mexican American Indian .....	1 940	73.3	957	49.3	9.2	1 672	62.4	434	57.1	976	71.2		
Cherokee .....	1 849	32.1	11	0.6	-	1 752	60.3	20	15.0	243	18.1		
Cherokee .....	1 655	32.1	11	0.7	-	1 570	58.3	20	15.0	243	18.1		
Chippewa .....	617	20.6	11	1.8	-	600	67.2	5	-	56	17.9		
Chippewa .....	429	11.0	11	2.6	-	412	70.9	-	(X)	56	17.9		
Choctaw .....	684	46.5	-	-	(X)	602	59.3	15	-	35	14.3		
Choctaw .....	503	49.9	-	-	(X)	439	65.4	15	-	26	19.2		
Navajo .....	15 682	74.3	53	0.3	-	13 940	75.4	1 096	25.0	6 485	15.7		
Pima .....	5 708	94.2	20	0.4	20.0	5 245	47.9	270	17.8	1 020	23.0		
Gila River Indian Community .....	1 314	96.0	-	-	(X)	1 236	67.0	47	-	229	19.7		
Pima .....	2 062	90.0	16	0.8	-	1 907	56.9	96	12.5	480	19.0		
Salt River Pima-Maricopa .....	2 315	96.9	4	0.2	100.0	2 085	28.7	127	28.3	306	32.4		
Pueblo .....	2 277	75.8	3	0.1	100.0	2 068	58.5	72	37.5	650	15.2		
Hopi .....	1 724	89.9	3	0.2	100.0	1 529	59.4	68	39.7	518	13.1		
Sioux .....	1 372	50.3	3	0.2	100.0	1 269	56.5	34	29.4	257	13.6		
Standing Rock Sioux .....	420	91.6	3	0.7	100.0	387	37.2	15	66.7	89	31.5		
Tohono O'odham .....	4 605	94.7	18	0.4	38.9	4 197	44.3	313	54.0	1 513	42.7		
Ak-Chin .....	501	97.8	-	-	(X)	434	15.7	32	37.5	183	24.0		
Tohono O'odham .....	4 093	94.4	18	0.4	38.9	3 752	47.6	281	55.9	1 330	45.3		
Yaqui .....	4 141	92.7	44	1.1	36.4	3 710	40.0	735	55.9	1 938	38.9		
Pascua Yaqui .....	1 179	95.0	15	1.3	60.0	991	50.3	165	61.8	560	45.5		
Yaqui .....	2 962	91.7	29	1.0	24.1	2 719	36.3	570	54.2	1 378	36.2		
Yuman .....	1 224	91.3	1	0.1	-	1 124	40.8	16	-	269	7.4		
Yavapai-Prescott Tribe of the Yavapai Reservation .....	771	93.2	1	0.1	-	689	35.1	14	-	126	15.1		
<b>Pine Bluff, AR MSA .....</b>	<b>84 278</b>	<b>80.1</b>	<b>950</b>	<b>1.1</b>	<b>31.5</b>	<b>78 470</b>	<b>43.5</b>	<b>592</b>	<b>41.7</b>	<b>2 078</b>	<b>37.4</b>		
<b>Pittsburgh, PA MSA .....</b>	<b>2 358 695</b>	<b>86.6</b>	<b>62 286</b>	<b>2.6</b>	<b>52.4</b>	<b>2 228 091</b>	<b>33.6</b>	<b>18 044</b>	<b>29.6</b>	<b>98 347</b>	<b>29.9</b>		
<b>American Indian and Alaska Native .....</b>	<b>2 827</b>	<b>63.7</b>	<b>42</b>	<b>1.5</b>	<b>73.8</b>	<b>2 693</b>	<b>49.5</b>	<b>54</b>	<b>50.0</b>	<b>266</b>	<b>8.6</b>		
<b>American Indian .....</b>	<b>1 986</b>	<b>61.4</b>	<b>21</b>	<b>1.1</b>	<b>47.6</b>	<b>1 876</b>	<b>45.6</b>	<b>28</b>	<b>60.7</b>	<b>175</b>	<b>8.0</b>		
Cherokee .....	617	67.4	-	-	(X)	611	43.7	21	47.6	49	6.1		
Cherokee .....	579	70.6	-	-	(X)	573	42.1	21	47.6	42	7.1		
<b>Pittsfield, MA MSA .....</b>	<b>84 708</b>	<b>76.8</b>	<b>2 984</b>	<b>3.5</b>	<b>58.0</b>	<b>79 996</b>	<b>36.9</b>	<b>738</b>	<b>22.2</b>	<b>4 370</b>	<b>31.2</b>		
<b>Pocatello, ID MSA .....</b>	<b>75 565</b>	<b>62.0</b>	<b>1 641</b>	<b>2.2</b>	<b>49.7</b>	<b>69 452</b>	<b>50.6</b>	<b>839</b>	<b>19.5</b>	<b>3 555</b>	<b>27.1</b>		
<b>American Indian and Alaska Native .....</b>	<b>2 284</b>	<b>75.7</b>	<b>33</b>	<b>1.4</b>	<b>69.7</b>	<b>2 016</b>	<b>49.0</b>	<b>99</b>	<b>16.2</b>	<b>484</b>	<b>28.3</b>		
<b>American Indian .....</b>	<b>2 064</b>	<b>78.9</b>	<b>26</b>	<b>1.3</b>	<b>61.5</b>	<b>1 821</b>	<b>47.3</b>	<b>85</b>	<b>18.8</b>	<b>416</b>	<b>26.7</b>		
Shoshone-Bannock Tribes of the Fort Hall Reservation .....	1 594	88.4	18	1.1	44.4	1 405	41.4	85	18.8	317	28.7		
<b>Portland, ME MSA .....</b>	<b>243 544</b>	<b>67.4</b>	<b>9 356</b>	<b>3.8</b>	<b>47.8</b>	<b>229 442</b>	<b>45.8</b>	<b>2 239</b>	<b>24.4</b>	<b>11 447</b>	<b>30.3</b>		
<b>American Indian and Alaska Native .....</b>	<b>944</b>	<b>65.1</b>	<b>66</b>	<b>7.0</b>	<b>68.2</b>	<b>847</b>	<b>59.1</b>	<b>15</b>	<b>100.0</b>	<b>106</b>	<b>24.5</b>		
<b>American Indian .....</b>	<b>792</b>	<b>67.1</b>	<b>56</b>	<b>7.1</b>	<b>80.4</b>	<b>695</b>	<b>58.0</b>	<b>15</b>	<b>100.0</b>	<b>98</b>	<b>26.5</b>		
<b>Portland-Salem, OR-WA CMSA .....</b>	<b>2 265 223</b>	<b>49.5</b>	<b>248 068</b>	<b>11.0</b>	<b>32.7</b>	<b>2 104 961</b>	<b>54.5</b>	<b>70 954</b>	<b>41.1</b>	<b>242 694</b>	<b>54.1</b>		
<b>American Indian and Alaska Native .....</b>	<b>21 194</b>	<b>48.8</b>	<b>1 214</b>	<b>5.7</b>	<b>31.0</b>	<b>19 756</b>	<b>64.7</b>	<b>399</b>	<b>32.3</b>	<b>2 227</b>	<b>41.6</b>		
<b>American Indian .....</b>	<b>15 876</b>	<b>50.5</b>	<b>1 002</b>	<b>6.3</b>	<b>32.8</b>	<b>14 831</b>	<b>64.4</b>	<b>301</b>	<b>33.9</b>	<b>1 711</b>	<b>43.5</b>		
Blackfeet .....	493	30.4	-	-	(X)	474	63.3	16	-	57	-		
Canadian and Latin American .....	1 203	39.3	829	68.9	30.8	1 140	68.9	136	58.1	691	73.8		
Mexican American Indian .....	995	49.8	754	75.8	26.8	932	73.7	130	60.8	643	78.1		
Cherokee .....	2 115	37.5	-	-	(X)	2 001	66.8	35	28.6	98	23.5		
Cherokee .....	1 905	36.4	-	-	(X)	1 796	68.4	35	28.6	98	23.5		
Chippewa .....	837	40.8	6	0.7	-	827	61.9	-	(X)	21	33.3		
Chippewa .....	457	39.4	-	-	(X)	450	59.8	-	(X)	11	63.6		
Choctaw .....	432	42.4	-	-	(X)	406	66.5	-	(X)	10	-		
Choctaw .....	347	42.1	-	-	(X)	334	68.0	-	(X)	10	-		

**Table 63. Place of Birth, Residence in 1995, and Language for Selected American Indian and Alaska Native Tribes (One Tribe Reported): 2000—Con.**

[Data based on a sample (except Tables 79 and 80). For information on confidentiality protection, coverage, sampling error, and nonsampling error, see Appendix G. Tribes are shown if respondents reported only one tribe or as American Indian or Alaska Native only and met the specified threshold. For more information, see "How to Use This Census Report"]

Metropolitan Area	Total population	Native population—Percent born in state of residence	Foreign-born population			Population 5 years and over		Speak a language other than English at home				
			Number	Percent of total population	Percent naturalized citizens	Number	Percent living in different house in 1995	Population 5 to 17 years		Population 18 years and over		
								Number	Percent who speak English less than "very well"	Number	Percent who speak English less than "very well"	
<b>Portland—Salem, OR—WA CMSA—Con.</b>												
<b>American Indian and Alaska Native—Con.</b>												
<b>American Indian—Con.</b>												
Confederated Tribes of the Siletz Reservation .....	497	76.3	-	-	(X)	460	48.7	-	(X)	-	-	(X)
Grand Ronde .....	1 073	81.1	-	-	(X)	930	52.8	-	(X)	12	-	-
Klamath .....	372	87.4	-	-	(X)	357	61.9	5	100.0	11	-	-
Navajo .....	416	26.7	45	10.8	28.9	410	68.0	8	-	121	54.5	-
Sioux .....	1 293	53.5	-	-	(X)	1 208	66.9	27	-	107	8.4	-
Sioux .....	491	50.7	-	-	(X)	461	64.6	-	(X)	43	20.9	-
<b>Alaska Native .....</b>	<b>1 172</b>	<b>38.5</b>	<b>21</b>	<b>1.8</b>	<b>57.1</b>	<b>1 083</b>	<b>65.3</b>	<b>16</b>	<b>-</b>	<b>41</b>	<b>70.7</b>	<b>(X)</b>
Tlingit-Haida .....	402	42.8	5	1.2	100.0	352	59.9	1	-	-	-	(X)
<b>Providence—Fall River—Warwick, RI—MA MSA</b>	<b>1 188 613</b>	<b>71.6</b>	<b>142 784</b>	<b>12.0</b>	<b>48.9</b>	<b>1 117 074</b>	<b>40.7</b>	<b>45 044</b>	<b>30.0</b>	<b>190 043</b>	<b>45.2</b>	<b>-</b>
<b>American Indian and Alaska Native .....</b>	<b>4 872</b>	<b>72.9</b>	<b>327</b>	<b>6.7</b>	<b>44.6</b>	<b>4 407</b>	<b>58.2</b>	<b>231</b>	<b>35.9</b>	<b>585</b>	<b>43.9</b>	<b>-</b>
<b>American Indian .....</b>	<b>3 109</b>	<b>75.0</b>	<b>172</b>	<b>5.5</b>	<b>45.9</b>	<b>2 833</b>	<b>56.7</b>	<b>70</b>	<b>-</b>	<b>324</b>	<b>37.7</b>	<b>-</b>
Narragansett .....	1 243	92.2	-	-	(X)	1 099	51.4	12	-	26	-	-
<b>Provo—Orem, UT MSA</b>	<b>368 536</b>	<b>65.5</b>	<b>23 187</b>	<b>6.3</b>	<b>26.1</b>	<b>328 190</b>	<b>56.8</b>	<b>7 559</b>	<b>28.4</b>	<b>30 067</b>	<b>38.5</b>	<b>-</b>
<b>American Indian and Alaska Native .....</b>	<b>2 286</b>	<b>47.3</b>	<b>87</b>	<b>3.8</b>	<b>19.5</b>	<b>2 000</b>	<b>65.8</b>	<b>30</b>	<b>-</b>	<b>374</b>	<b>29.9</b>	<b>-</b>
<b>American Indian .....</b>	<b>1 890</b>	<b>46.7</b>	<b>60</b>	<b>3.2</b>	<b>-</b>	<b>1 645</b>	<b>62.9</b>	<b>22</b>	<b>-</b>	<b>346</b>	<b>32.4</b>	<b>-</b>
Navajo .....	911	52.9	-	-	(X)	810	67.0	17	-	178	20.8	-
<b>Pueblo, CO MSA</b>	<b>141 472</b>	<b>68.3</b>	<b>4 194</b>	<b>3.0</b>	<b>43.0</b>	<b>132 161</b>	<b>48.5</b>	<b>2 230</b>	<b>24.9</b>	<b>19 090</b>	<b>29.5</b>	<b>-</b>
<b>American Indian and Alaska Native .....</b>	<b>2 176</b>	<b>72.7</b>	<b>52</b>	<b>2.4</b>	<b>65.4</b>	<b>1 977</b>	<b>54.3</b>	<b>39</b>	<b>28.2</b>	<b>477</b>	<b>18.4</b>	<b>-</b>
<b>American Indian .....</b>	<b>1 469</b>	<b>66.8</b>	<b>43</b>	<b>2.9</b>	<b>58.1</b>	<b>1 349</b>	<b>57.4</b>	<b>31</b>	<b>35.5</b>	<b>363</b>	<b>20.1</b>	<b>-</b>
<b>Punta Gorda, FL MSA</b>	<b>141 627</b>	<b>17.4</b>	<b>11 292</b>	<b>8.0</b>	<b>60.4</b>	<b>136 659</b>	<b>47.5</b>	<b>1 431</b>	<b>19.5</b>	<b>9 828</b>	<b>31.1</b>	<b>-</b>
<b>Raleigh—Durham—Chapel Hill, NC MSA</b>	<b>1 187 941</b>	<b>57.6</b>	<b>108 803</b>	<b>9.2</b>	<b>23.7</b>	<b>1 105 812</b>	<b>55.4</b>	<b>22 383</b>	<b>40.4</b>	<b>108 884</b>	<b>49.2</b>	<b>-</b>
<b>American Indian and Alaska Native .....</b>	<b>4 734</b>	<b>60.8</b>	<b>415</b>	<b>8.8</b>	<b>11.8</b>	<b>4 442</b>	<b>60.3</b>	<b>133</b>	<b>45.9</b>	<b>468</b>	<b>56.2</b>	<b>-</b>
<b>American Indian .....</b>	<b>3 410</b>	<b>60.1</b>	<b>289</b>	<b>8.5</b>	<b>13.8</b>	<b>3 211</b>	<b>61.8</b>	<b>104</b>	<b>52.9</b>	<b>295</b>	<b>65.8</b>	<b>-</b>
Canadian and Latin American .....	308	45.7	262	85.1	15.3	263	84.4	54	87.0	158	93.7	-
Cherokee .....	849	45.2	-	-	(X)	824	57.4	6	-	53	15.1	-
Cherokee .....	784	42.2	-	-	(X)	759	58.4	6	-	43	18.6	-
Lumbee .....	956	91.0	-	-	(X)	874	58.6	9	-	11	100.0	-
<b>Rapid City, SD MSA</b>	<b>88 565</b>	<b>58.7</b>	<b>1 899</b>	<b>2.1</b>	<b>55.0</b>	<b>82 286</b>	<b>52.3</b>	<b>723</b>	<b>21.7</b>	<b>3 456</b>	<b>32.3</b>	<b>-</b>
<b>American Indian and Alaska Native .....</b>	<b>6 748</b>	<b>78.2</b>	<b>35</b>	<b>0.5</b>	<b>60.0</b>	<b>5 904</b>	<b>67.0</b>	<b>192</b>	<b>17.7</b>	<b>734</b>	<b>22.8</b>	<b>-</b>
<b>American Indian .....</b>	<b>5 966</b>	<b>77.9</b>	<b>25</b>	<b>0.4</b>	<b>44.0</b>	<b>5 249</b>	<b>65.7</b>	<b>172</b>	<b>19.8</b>	<b>621</b>	<b>23.0</b>	<b>-</b>
Sioux .....	5 391	81.3	25	0.5	44.0	4 763	66.1	166	20.5	591	23.5	-
Cheyenne River Sioux .....	861	81.3	-	-	(X)	775	68.8	30	30.0	84	23.8	-
Oglala Sioux .....	1 927	82.3	11	0.6	100.0	1 669	64.9	63	7.9	282	21.6	-
Rosebud Sioux .....	1 088	81.7	14	1.3	-	961	64.6	30	-	87	23.0	-
<b>Reading, PA MSA</b>	<b>373 638</b>	<b>83.2</b>	<b>16 032</b>	<b>4.3</b>	<b>44.4</b>	<b>350 815</b>	<b>38.9</b>	<b>10 508</b>	<b>29.4</b>	<b>33 934</b>	<b>43.0</b>	<b>-</b>
<b>American Indian and Alaska Native .....</b>	<b>852</b>	<b>63.6</b>	<b>91</b>	<b>10.7</b>	<b>40.7</b>	<b>765</b>	<b>45.0</b>	<b>61</b>	<b>82.0</b>	<b>175</b>	<b>52.6</b>	<b>-</b>
<b>American Indian .....</b>	<b>586</b>	<b>72.7</b>	<b>85</b>	<b>14.5</b>	<b>43.5</b>	<b>525</b>	<b>42.1</b>	<b>24</b>	<b>54.2</b>	<b>88</b>	<b>65.9</b>	<b>-</b>
<b>Redding, CA MSA</b>	<b>163 256</b>	<b>68.4</b>	<b>6 488</b>	<b>4.0</b>	<b>46.4</b>	<b>153 584</b>	<b>50.0</b>	<b>2 299</b>	<b>31.3</b>	<b>7 690</b>	<b>38.5</b>	<b>-</b>
<b>American Indian and Alaska Native .....</b>	<b>3 897</b>	<b>83.2</b>	<b>21</b>	<b>0.5</b>	<b>52.4</b>	<b>3 499</b>	<b>57.1</b>	<b>34</b>	<b>58.8</b>	<b>145</b>	<b>40.0</b>	<b>-</b>
<b>American Indian .....</b>	<b>3 401</b>	<b>82.3</b>	<b>13</b>	<b>0.4</b>	<b>84.6</b>	<b>3 057</b>	<b>56.4</b>	<b>34</b>	<b>58.8</b>	<b>110</b>	<b>28.2</b>	<b>-</b>
Cherokee .....	378	56.6	-	-	(X)	375	53.1	-	(X)	20	60.0	-
Cherokee .....	371	55.8	-	-	(X)	368	53.8	-	(X)	20	60.0	-
Pit River .....	700	97.3	-	-	(X)	570	42.1	19	84.2	5	40.0	-
Pit River Tribe of California .....	672	97.2	-	-	(X)	542	40.8	19	84.2	5	40.0	-
Wintun .....	640	88.0	-	-	(X)	594	63.3	6	-	9	-	-
Wintun .....	640	88.0	-	-	(X)	594	63.3	6	-	9	-	-
<b>Reno, NV MSA</b>	<b>339 486</b>	<b>31.0</b>	<b>47 993</b>	<b>14.1</b>	<b>37.5</b>	<b>316 402</b>	<b>58.8</b>	<b>14 493</b>	<b>32.1</b>	<b>48 462</b>	<b>52.3</b>	<b>-</b>
<b>American Indian and Alaska Native .....</b>	<b>6 212</b>	<b>56.2</b>	<b>319</b>	<b>5.1</b>	<b>18.8</b>	<b>5 654</b>	<b>55.9</b>	<b>309</b>	<b>18.1</b>	<b>731</b>	<b>32.4</b>	<b>-</b>
<b>American Indian .....</b>	<b>5 267</b>	<b>59.1</b>	<b>217</b>	<b>4.1</b>	<b>24.0</b>	<b>4 812</b>	<b>54.9</b>	<b>242</b>	<b>11.6</b>	<b>616</b>	<b>25.0</b>	<b>-</b>
Paiute .....	2 171	75.8	3	0.1	-	1 904	40.9	46	26.1	220	1.4	-
Paiute .....	844	59.6	3	0.4	-	749	56.2	17	47.1	73	4.1	-
Pyramid Lake .....	1 146	85.3	-	-	(X)	1 027	28.0	29	13.8	134	-	-
Paiute-Shoshone .....	315	85.9	2	0.6	100.0	294	50.7	5	-	37	-	-
<b>Richland—Kennewick—Pasco, WA MSA</b>	<b>191 822</b>	<b>53.5</b>	<b>24 482</b>	<b>12.8</b>	<b>27.6</b>	<b>176 306</b>	<b>49.4</b>	<b>12 052</b>	<b>40.1</b>	<b>26 514</b>	<b>55.7</b>	<b>-</b>
<b>American Indian and Alaska Native .....</b>	<b>1 283</b>	<b>42.3</b>	<b>134</b>	<b>10.4</b>	<b>29.1</b>	<b>1 199</b>	<b>58.0</b>	<b>62</b>	<b>9.7</b>	<b>248</b>	<b>32.7</b>	<b>-</b>
<b>American Indian .....</b>	<b>934</b>	<b>36.4</b>	<b>119</b>	<b>12.7</b>	<b>23.5</b>	<b>874</b>	<b>52.5</b>	<b>47</b>	<b>-</b>	<b>202</b>	<b>37.6</b>	<b>-</b>
<b>Richmond—Petersburg, VA MSA</b>	<b>996 512</b>	<b>66.1</b>	<b>44 899</b>	<b>4.5</b>	<b>43.7</b>	<b>932 074</b>	<b>47.0</b>	<b>12 303</b>	<b>33.5</b>	<b>53 113</b>	<b>39.9</b>	<b>-</b>
<b>American Indian and Alaska Native .....</b>	<b>3 928</b>	<b>63.2</b>	<b>119</b>	<b>3.0</b>	<b>42.0</b>	<b>3 762</b>	<b>49.7</b>	<b>40</b>	<b>47.5</b>	<b>283</b>	<b>25.1</b>	<b>-</b>
<b>American Indian .....</b>	<b>2 937</b>	<b>67.4</b>	<b>111</b>	<b>3.8</b>	<b>45.0</b>	<b>2 795</b>	<b>48.6</b>	<b>28</b>	<b>42.9</b>	<b>204</b>	<b>25.0</b>	<b>-</b>
Cherokee .....	752	62.0	-	-	(X)	714	54.6	5	-	35	11.4	-
Cherokee .....	724	60.5	-	-	(X)	691	56.4	5	-	35	11.4	-
Chickahominy .....	728	97.9	15	2.1	100.0	715	30.1	-	(X)	-	(X)	-
Chickahominy Indian Tribe .....	684	97.8	15	2.2	100.0	671	31.0	-	(X)	-	(X)	-
<b>Roanoke, VA MSA</b>	<b>235 932</b>	<b>70.4</b>	<b>6 347</b>	<b>2.7</b>	<b>40.0</b>	<b>222 293</b>	<b>43.4</b>	<b>2 023</b>	<b>35.8</b>	<b>8 310</b>	<b>36.0</b>	<b>-</b>
<b>American Indian and Alaska Native .....</b>	<b>476</b>	<b>47.2</b>	<b>12</b>	<b>2.5</b>	<b>-</b>	<b>464</b>	<b>58.0</b>	<b>-</b>	<b>(X)</b>	<b>50</b>	<b>46.0</b>	<b>-</b>
<b>Rochester, MN MSA</b>	<b>124 277</b>	<b>65.9</b>	<b>9 758</b>	<b>7.9</b>	<b>33.0</b>	<b>115 459</b>	<b>45.2</b>	<b>2 944</b>	<b>39.4</b>	<b>8 352</b>	<b>45.1</b>	<b>-</b>

Table 63. **Place of Birth, Residence in 1995, and Language for Selected American Indian and Alaska Native Tribes (One Tribe Reported): 2000—Con.**

[Data based on a sample (except Tables 79 and 80). For information on confidentiality protection, coverage, sampling error, and nonsampling error, see Appendix G. Tribes are shown if respondents reported only one tribe or as American Indian or Alaska Native only and met the specified threshold. For more information, see "How to Use This Census Report"]

Metropolitan Area	Total population	Native population—Percent born in state of residence	Foreign-born population			Population 5 years and over		Speak a language other than English at home			
			Number	Percent of total population	Percent naturalized citizens	Number	Percent living in different house in 1995	Population 5 to 17 years		Population 18 years and over	
								Number	Percent who speak English less than "very well"	Number	Percent who speak English less than "very well"
<b>Rochester, NY MSA</b>	<b>1 098 201</b>	<b>82.7</b>	<b>62 794</b>	<b>5.7</b>	<b>55.1</b>	<b>1 029 609</b>	<b>41.2</b>	<b>20 003</b>	<b>32.0</b>	<b>79 404</b>	<b>38.9</b>
American Indian and Alaska Native	3 676	80.9	213	5.8	48.4	3 394	48.4	89	36.0	350	36.0
American Indian	2 666	82.0	178	6.7	46.1	2 476	44.7	62	29.0	272	37.5
Iroquois	1 705	92.6	120	7.0	36.7	1 589	39.3	36	44.4	160	34.4
Mohawk	674	89.3	87	12.9	50.6	670	40.1	6	-	55	50.9
<b>Rockford, IL MSA</b>	<b>371 236</b>	<b>71.9</b>	<b>22 254</b>	<b>6.0</b>	<b>35.5</b>	<b>345 362</b>	<b>43.9</b>	<b>7 681</b>	<b>36.3</b>	<b>26 564</b>	<b>47.7</b>
American Indian and Alaska Native	1 191	61.6	164	13.8	32.3	1 140	60.5	83	32.5	178	47.2
American Indian	766	59.5	92	12.0	50.0	742	59.6	30	23.3	121	46.3
<b>Rocky Mount, NC MSA</b>	<b>143 026</b>	<b>82.6</b>	<b>3 758</b>	<b>2.6</b>	<b>26.5</b>	<b>133 628</b>	<b>43.2</b>	<b>1 829</b>	<b>43.1</b>	<b>5 416</b>	<b>45.5</b>
American Indian and Alaska Native	325	65.9	38	11.7	-	303	49.8	7	28.6	48	62.5
<b>Sacramento-Yolo, CA CMSA</b>	<b>1 796 857</b>	<b>68.3</b>	<b>260 111</b>	<b>14.5</b>	<b>41.8</b>	<b>1 673 889</b>	<b>52.6</b>	<b>85 484</b>	<b>40.7</b>	<b>281 461</b>	<b>49.2</b>
American Indian and Alaska Native	18 306	74.4	829	4.5	34.9	17 131	58.4	474	41.4	2 539	32.2
American Indian	14 297	74.5	672	4.7	32.6	13 457	58.9	314	42.7	1 878	32.5
Apache	547	76.7	11	2.0	100.0	523	65.0	9	-	125	42.4
Apache	405	78.0	-	-	(X)	390	70.0	-	(X)	83	18.1
Canadian and Latin American	1 346	82.2	497	36.9	25.2	1 227	64.3	148	55.4	635	57.3
Mexican American Indian	1 022	84.8	326	31.9	27.3	922	64.4	126	57.1	404	60.9
Cherokee	3 147	71.5	21	0.7	42.9	2 950	57.7	14	28.6	220	10.5
Cherokee	3 044	71.1	21	0.7	42.9	2 847	58.0	14	28.6	220	10.5
Choctaw	431	68.9	-	-	(X)	412	54.4	-	(X)	18	-
Choctaw	379	65.7	-	-	(X)	360	47.8	-	(X)	18	-
Me-Wuk	850	96.8	-	-	(X)	803	46.8	11	81.8	19	57.9
Me-Wuk	850	96.8	-	-	(X)	803	46.8	11	81.8	19	57.9
Navajo	476	57.8	-	-	(X)	459	69.1	-	(X)	63	46.0
Sioux	570	64.2	-	-	(X)	541	69.3	-	(X)	41	-
<b>Saginaw-Bay City-Midland, MI MSA</b>	<b>403 070</b>	<b>85.5</b>	<b>8 437</b>	<b>2.1</b>	<b>47.8</b>	<b>376 871</b>	<b>37.9</b>	<b>3 931</b>	<b>29.8</b>	<b>17 058</b>	<b>28.2</b>
American Indian and Alaska Native	1 882	80.2	26	1.4	34.6	1 768	49.5	28	53.6	104	25.0
American Indian	1 506	80.5	26	1.7	34.6	1 431	49.8	22	40.9	62	41.9
Chippewa	666	89.0	9	1.4	11.1	632	50.5	3	33.3	15	60.0
Chippewa	331	92.9	8	2.4	-	316	43.4	-	(X)	2	-
Saginaw Chippewa	167	91.6	1	0.6	100.0	159	54.7	3	33.3	13	69.2
<b>St. Cloud, MN MSA</b>	<b>167 392</b>	<b>85.3</b>	<b>3 880</b>	<b>2.3</b>	<b>36.6</b>	<b>156 327</b>	<b>43.2</b>	<b>1 642</b>	<b>34.2</b>	<b>7 764</b>	<b>34.8</b>
American Indian and Alaska Native	545	67.9	10	1.8	20.0	516	67.8	8	-	55	23.6
American Indian	385	74.0	8	2.1	-	361	64.5	7	-	51	25.5
<b>St. Joseph, MO MSA</b>	<b>102 490</b>	<b>76.9</b>	<b>1 022</b>	<b>1.0</b>	<b>60.1</b>	<b>96 113</b>	<b>44.2</b>	<b>380</b>	<b>38.4</b>	<b>2 562</b>	<b>31.2</b>
American Indian and Alaska Native	461	51.1	5	1.1	100.0	411	50.4	10	100.0	33	6.1
American Indian	326	40.8	-	-	(X)	301	47.8	-	(X)	22	9.1
<b>St. Louis, MO-IL MSA</b>	<b>2 603 607</b>	<b>72.6</b>	<b>80 945</b>	<b>3.1</b>	<b>44.4</b>	<b>2 430 416</b>	<b>43.3</b>	<b>25 808</b>	<b>34.5</b>	<b>103 569</b>	<b>38.4</b>
American Indian and Alaska Native	6 697	57.4	208	3.1	64.4	6 379	53.6	103	30.1	442	25.6
American Indian	4 779	52.6	143	3.0	76.9	4 551	53.8	70	17.1	261	29.5
Cherokee	2 248	56.4	2	0.1	100.0	2 162	53.5	35	14.3	86	26.7
Cherokee	2 083	56.6	2	0.1	100.0	2 008	54.7	35	14.3	86	26.7
<b>Salinas, CA MSA</b>	<b>401 762</b>	<b>69.9</b>	<b>116 559</b>	<b>29.0</b>	<b>28.8</b>	<b>370 950</b>	<b>51.2</b>	<b>45 382</b>	<b>50.2</b>	<b>129 918</b>	<b>58.9</b>
American Indian and Alaska Native	3 928	79.1	873	22.2	17.6	3 682	52.6	379	42.0	1 308	43.9
American Indian	2 461	77.0	592	24.1	13.5	2 361	58.5	176	36.4	833	47.1
Canadian and Latin American	724	64.7	540	74.6	12.8	697	75.9	95	49.5	482	69.5
Mexican American Indian	697	63.7	518	74.3	13.3	670	74.9	95	49.5	455	73.6
<b>Salt Lake City-Ogden, UT MSA</b>	<b>1 333 914</b>	<b>68.2</b>	<b>114 508</b>	<b>8.6</b>	<b>31.5</b>	<b>1 212 931</b>	<b>49.4</b>	<b>34 830</b>	<b>36.6</b>	<b>136 584</b>	<b>45.4</b>
American Indian and Alaska Native	10 385	45.9	455	4.4	35.8	9 583	64.4	397	25.2	2 972	26.4
American Indian	8 547	44.9	315	3.7	39.4	7 870	65.2	348	23.0	2 591	26.9
Canadian and Latin American	536	55.2	219	40.9	26.9	499	56.9	47	10.6	289	48.8
Cherokee	562	33.6	-	-	(X)	551	72.2	28	-	67	20.9
Cherokee	550	34.4	-	-	(X)	539	71.6	28	-	67	20.9
Navajo	3 974	44.1	52	1.3	75.0	3 583	66.7	200	34.0	1 682	25.8
Ute	441	74.6	-	-	(X)	411	72.7	7	-	71	-
<b>San Angelo, TX MSA</b>	<b>104 010</b>	<b>75.7</b>	<b>6 161</b>	<b>5.9</b>	<b>45.9</b>	<b>97 019</b>	<b>51.6</b>	<b>5 213</b>	<b>27.1</b>	<b>20 543</b>	<b>32.6</b>
American Indian and Alaska Native	561	62.7	46	8.2	28.3	517	56.3	17	41.2	180	49.4
American Indian	385	58.5	21	5.5	61.9	367	57.8	5	-	130	39.2
<b>San Antonio, TX MSA</b>	<b>1 592 383</b>	<b>73.3</b>	<b>161 924</b>	<b>10.2</b>	<b>42.0</b>	<b>1 469 825</b>	<b>48.7</b>	<b>103 918</b>	<b>33.1</b>	<b>495 842</b>	<b>34.2</b>
American Indian and Alaska Native	23 517	72.4	1 120	10.5	34.5	10 019	53.3	941	30.4	4 341	35.6
American Indian	6 189	68.6	668	10.8	29.2	5 849	58.2	367	28.9	2 403	37.0
Canadian and Latin American	2 155	92.8	610	28.3	28.9	2 031	52.2	231	38.1	1 364	45.6
Mexican American Indian	1 747	93.9	525	30.1	29.5	1 630	54.5	207	42.5	1 072	43.7
Cherokee	986	51.8	-	-	(X)	931	67.1	15	53.3	161	7.5
Cherokee	974	52.5	-	-	(X)	919	68.0	15	53.3	161	7.5
<b>San Diego, CA MSA</b>	<b>2 813 833</b>	<b>56.0</b>	<b>606 254</b>	<b>21.5</b>	<b>41.3</b>	<b>2 617 718</b>	<b>54.9</b>	<b>194 377</b>	<b>37.6</b>	<b>670 604</b>	<b>47.5</b>
American Indian and Alaska Native	23 513	68.9	2 529	10.8	26.7	21 774	52.3	1 432	36.1	5 034	39.6
American Indian	17 954	68.3	1 886	10.5	28.1	16 662	53.0	830	36.0	3 620	37.9
Apache	580	59.5	19	3.3	52.6	567	53.1	12	-	197	21.3
Apache	472	59.1	10	2.1	100.0	459	58.4	-	(X)	134	18.7
Cahuilla	205	93.2	-	-	(X)	184	28.3	1	-	14	-
Canadian and Latin American	3 034	81.3	1 706	56.2	24.0	2 847	56.2	541	44.9	1 672	59.7
Mexican American Indian	2 564	83.2	1 445	56.4	23.7	2 377	55.2	453	45.3	1 442	60.9
Cherokee	1 838	54.4	19	1.0	57.9	1 772	59.1	18	27.8	186	21.0
Cherokee	1 768	55.1	19	1.1	57.9	1 702	59.2	18	27.8	169	23.1
Choctaw	635	56.9	-	-	(X)	565	49.6	-	(X)	14	-
Choctaw	589	57.0	-	-	(X)	519	51.3	-	(X)	14	-
Cupeno	202	94.1	-	-	(X)	190	11.6	4	-	11	54.5
Cupeno	190	93.7	-	-	(X)	178	6.7	4	-	11	54.5

**Table 63. Place of Birth, Residence in 1995, and Language for Selected American Indian and Alaska Native Tribes (One Tribe Reported): 2000—Con.**

[Data based on a sample (except Tables 79 and 80). For information on confidentiality protection, coverage, sampling error, and nonsampling error, see Appendix G. Tribes are shown if respondents reported only one tribe or as American Indian or Alaska Native only and met the specified threshold. For more information, see "How to Use This Census Report"]

Metropolitan Area	Total population	Native population—Percent born in state of residence	Foreign-born population			Population 5 years and over		Speak a language other than English at home			
			Number	Percent of total population	Percent naturalized citizens	Number	Percent living in different house in 1995	Population 5 to 17 years		Population 18 years and over	
								Number	Percent who speak English less than "very well"	Number	Percent who speak English less than "very well"
<b>San Diego, CA MSA—Con.</b>											
<b>American Indian and Alaska Native—Con.</b>											
<b>American Indian—Con.</b>											
Diegueno .....	2 098	96.9	8	0.4	-	1 940	37.3	33	72.7	132	19.7
Barona Group of Capitan Grande Band .....	237	97.0	-	-	(X)	208	30.8	2	-	5	-
Diegueno .....	648	98.4	8	1.2	-	597	47.4	-	(X)	36	27.8
Mesa Grande Band of Diegueno Mission Indians .....	201	98.0	-	-	(X)	189	52.4	-	(X)	6	16.7
San Pasqual Band of Diegueno Mission Indians .....	336	97.6	-	-	(X)	324	22.5	28	85.7	45	26.7
Luiseno .....	1 516	97.5	-	-	(X)	1 418	32.5	29	-	66	6.1
La Jolla Band of Luiseno Mission Indians .....	230	96.1	-	-	(X)	210	51.9	18	-	8	25.0
Luiseno .....	723	97.8	-	-	(X)	685	31.5	11	-	32	-
Pala Band of Luiseno Mission Indians .....	271	96.3	-	-	(X)	258	17.1	-	(X)	9	22.2
Mission Indians .....	226	99.6	-	-	(X)	199	21.1	-	(X)	9	33.3
Mission Indians .....	199	99.5	-	-	(X)	178	13.5	-	(X)	6	-
Navajo .....	947	31.6	-	-	(X)	899	84.4	15	-	339	18.0
Sioux .....	402	47.1	9	2.2	100.0	383	82.5	-	(X)	56	17.9
<b>San Francisco—Oakland—San Jose, CA CMSA</b>											
<b>American Indian and Alaska Native</b>											
<b>American Indian</b>											
Apache .....	1 562	67.8	39	2.5	69.2	1 526	61.0	61	29.5	374	16.6
Apache .....	1 305	72.0	39	3.0	69.2	1 269	62.3	61	29.5	275	20.7
Blackfeet .....	508	66.1	-	-	(X)	500	47.8	20	-	45	-
Canadian and Latin American .....	6 590	88.6	3 345	50.8	25.4	6 034	48.9	1 093	49.8	3 634	67.3
Mexican American Indian .....	5 605	89.5	2 788	49.7	21.5	5 073	49.6	978	53.6	3 126	69.9
Cherokee .....	4 455	60.5	27	0.6	85.2	4 255	55.3	78	-	387	28.7
Cherokee .....	4 323	61.3	27	0.6	85.2	4 123	55.2	78	-	349	31.8
Chippewa .....	566	49.2	17	3.0	29.4	543	47.3	-	(X)	39	-
Chippewa .....	413	48.0	17	4.1	29.4	394	48.2	-	(X)	39	-
Choctaw .....	1 249	62.2	-	-	(X)	1 201	50.6	12	-	60	11.7
Choctaw .....	1 049	62.5	-	-	(X)	1 015	50.4	12	-	60	11.7
Costanoan .....	330	95.3	32	9.7	31.3	321	47.4	27	-	78	20.5
Iroquois .....	422	43.5	17	4.0	-	414	49.0	5	-	49	26.5
Navajo .....	1 533	64.3	11	0.7	54.5	1 474	59.5	38	21.1	426	18.5
Pomo .....	1 543	95.0	29	1.9	-	1 408	71.4	78	-	89	18.0
Pomo .....	916	95.2	7	0.8	-	851	64.2	28	-	54	29.6
Pueblo .....	488	49.8	-	-	(X)	473	48.2	-	(X)	125	38.4
Sioux .....	1 177	50.7	8	0.7	-	1 111	55.8	13	61.5	171	13.5
Sioux .....	581	52.0	8	1.4	-	535	52.0	8	100.0	76	10.5
Alaska Native .....	482	48.2	30	6.2	43.3	468	53.8	-	(X)	30	23.3
<b>San Luis Obispo—Atascadero—Paso Robles, CA MSA</b>											
<b>American Indian and Alaska Native</b>											
<b>American Indian</b>											
Apache .....	1 982	73.0	78	3.9	33.3	1 954	53.7	33	57.6	315	29.2
Apache .....	1 370	74.9	34	2.5	23.5	1 350	52.4	23	39.1	220	22.3
<b>Santa Barbara—Santa Maria—Lompoc, CA MSA</b>											
<b>American Indian and Alaska Native</b>											
<b>American Indian</b>											
Canadian and Latin American .....	944	89.0	500	53.0	22.8	860	60.8	215	56.7	391	65.0
Mexican American Indian .....	876	90.1	471	53.8	18.7	792	57.4	215	56.7	382	66.5
Cherokee .....	356	80.2	12	3.4	100.0	349	52.1	4	-	10	-
Cherokee .....	356	80.2	12	3.4	100.0	349	52.1	4	-	10	-
Chumash .....	721	92.8	14	1.9	100.0	681	46.1	10	-	130	18.5
Chumash .....	709	92.7	14	2.0	100.0	669	46.8	10	-	129	18.6
<b>Santa Fe, NM MSA</b>											
<b>American Indian and Alaska Native</b>											
<b>American Indian</b>											
Navajo .....	613	63.5	-	-	(X)	553	49.9	50	14.0	236	14.0
Pueblo .....	1 965	88.8	16	0.8	-	1 777	25.2	161	16.1	710	11.4
Nambe .....	508	92.6	6	1.2	-	454	21.8	16	31.3	89	13.5
Pojoaque .....	176	95.3	7	4.0	-	129	18.6	29	17.2	54	9.3
San Ildefonso .....	441	83.2	-	-	(X)	402	24.6	46	10.9	179	12.3
Tesuque .....	404	92.1	-	-	(X)	373	13.1	51	15.7	220	8.2
<b>Sarasota—Bradenton, FL MSA</b>											
<b>American Indian and Alaska Native</b>											
<b>American Indian</b>											
Apache .....	1 553	28.7	111	7.1	40.5	1 431	54.2	54	46.3	179	30.2
Apache .....	1 122	29.9	92	8.2	38.0	1 048	52.8	45	55.6	133	33.1
<b>Savannah, GA MSA</b>											
<b>American Indian and Alaska Native</b>											
<b>American Indian</b>											
Apache .....	746	42.1	24	3.2	100.0	693	68.7	19	100.0	57	73.7
Apache .....	523	36.5	24	4.6	100.0	480	75.6	-	(X)	44	65.9
<b>Scranton—Wilkes-Barre—Hazleton, PA MSA</b>											
<b>American Indian and Alaska Native</b>											
<b>American Indian</b>											
Apache .....	729	61.6	68	9.3	57.4	665	67.1	24	-	98	27.6
Apache .....	459	62.8	29	6.3	100.0	400	69.8	18	-	28	-
<b>Seattle—Tacoma—Bremerton, WA CMSA</b>											
<b>American Indian and Alaska Native</b>											
<b>American Indian</b>											
Apache .....	514	32.4	2	0.4	100.0	456	61.6	14	-	101	3.0
Apache .....	388	33.8	-	-	(X)	338	60.7	10	-	88	3.4
Blackfeet .....	1 243	51.7	29	2.3	58.6	1 200	48.3	21	9.5	38	5.3



Table 63. **Place of Birth, Residence in 1995, and Language for Selected American Indian and Alaska Native Tribes (One Tribe Reported): 2000—Con.**

[Data based on a sample (except Tables 79 and 80). For information on confidentiality protection, coverage, sampling error, and nonsampling error, see Appendix G. Tribes are shown if respondents reported only one tribe or as American Indian or Alaska Native only and met the specified threshold. For more information, see "How to Use This Census Report"]

Metropolitan Area	Total population	Native population—Percent born in state of residence	Foreign-born population			Population 5 years and over		Speak a language other than English at home			
			Number	Percent of total population	Percent naturalized citizens	Number	Percent living in different house in 1995	Population 5 to 17 years		Population 18 years and over	
								Number	Percent who speak English less than "very well"	Number	Percent who speak English less than "very well"
<b>Seattle—Tacoma—Bremerton, WA CMSA—Con.</b>											
<b>American Indian and Alaska Native—Con.</b>											
<b>American Indian—Con.</b>											
Canadian and Latin American	1 313	65.5	644	49.0	27.2	1 239	68.4	75	45.3	538	61.3
Canadian Indian	365	86.3	138	37.8	61.6	346	58.1	-	(X)	32	9.4
Mexican American Indian	769	53.7	393	51.1	5.9	734	73.7	55	50.9	437	65.9
Cherokee	2 987	37.1	14	0.5	42.9	2 852	62.3	44	15.9	155	8.4
Cherokee	2 754	37.6	14	0.5	42.9	2 630	61.8	44	15.9	136	9.6
Chippewa	1 950	51.3	-	-	(X)	1 820	55.4	32	15.6	118	-
Chippewa	1 236	53.9	-	-	(X)	1 182	55.9	32	15.6	86	-
Turtle Mountain Band	398	56.8	-	-	(X)	346	52.3	-	(X)	25	-
Choctaw	485	37.9	-	-	(X)	445	61.3	-	(X)	8	-
Choctaw	443	40.0	-	-	(X)	403	57.3	-	(X)	8	-
Colville	763	74.7	7	0.9	-	730	60.0	-	(X)	14	-
Navajo	850	29.9	8	0.9	-	749	64.2	23	-	232	19.0
Puget Sound Salish	6 422	93.0	49	0.8	69.4	5 720	46.4	116	6.9	243	14.4
Muckleshoot	1 267	96.1	-	-	(X)	1 087	53.5	30	13.3	29	48.3
Nisqually	381	92.6	3	0.8	-	333	31.8	-	(X)	8	37.5
Puyallup	1 078	88.5	25	2.3	52.0	989	43.2	41	4.9	67	19.4
Suquamish	357	88.5	-	-	(X)	311	42.4	1	-	4	-
Tulalip	2 175	94.3	11	0.5	100.0	1 916	40.9	30	6.7	77	6.5
Sioux	1 801	37.7	43	2.4	65.1	1 715	59.9	27	59.3	197	27.9
Sioux	829	38.7	43	5.2	65.1	801	59.6	15	66.7	62	8.1
S'Klallam	883	94.8	18	2.0	55.6	786	44.3	16	-	44	18.2
Klallam	363	96.3	10	2.8	100.0	324	44.8	-	(X)	26	-
Port Gamble Klallam	392	91.7	8	2.0	-	345	39.4	16	-	18	44.4
Yakama	529	88.4	1	0.2	100.0	503	55.9	3	-	23	-
<b>Alaska Native</b>	<b>4 284</b>	<b>47.1</b>	<b>32</b>	<b>0.7</b>	<b>100.0</b>	<b>4 095</b>	<b>56.0</b>	<b>85</b>	<b>35.3</b>	<b>258</b>	<b>14.0</b>
Aleut	579	57.2	-	-	(X)	577	61.9	8	-	35	-
Tlingit-Haida	1 894	48.1	14	0.7	100.0	1 766	52.8	63	47.6	100	17.0
Tlingit	1 349	47.2	5	0.4	100.0	1 256	46.0	41	19.5	60	28.3
Tsimshian	408	37.5	-	-	(X)	380	58.9	-	(X)	20	-
Tsimshian	399	36.1	-	-	(X)	371	60.4	-	(X)	20	-
<b>Sharon, PA MSA</b>	<b>120 293</b>	<b>82.7</b>	<b>1 956</b>	<b>1.6</b>	<b>68.0</b>	<b>113 496</b>	<b>34.7</b>	<b>1 164</b>	<b>42.3</b>	<b>4 298</b>	<b>35.2</b>
<b>Sheboygan, WI MSA</b>	<b>112 646</b>	<b>83.7</b>	<b>4 817</b>	<b>4.3</b>	<b>32.0</b>	<b>105 384</b>	<b>40.7</b>	<b>2 511</b>	<b>49.0</b>	<b>6 632</b>	<b>42.1</b>
<b>American Indian and Alaska Native</b>	<b>326</b>	<b>73.4</b>	<b>14</b>	<b>4.3</b>	<b>64.3</b>	<b>302</b>	<b>65.2</b>	<b>11</b>	<b>45.5</b>	<b>64</b>	<b>50.0</b>
<b>American Indian</b>	<b>257</b>	<b>72.4</b>	<b>14</b>	<b>5.4</b>	<b>64.3</b>	<b>240</b>	<b>59.2</b>	<b>11</b>	<b>45.5</b>	<b>42</b>	<b>45.2</b>
<b>Sherman—Denison, TX MSA</b>	<b>110 595</b>	<b>69.5</b>	<b>4 329</b>	<b>3.9</b>	<b>25.3</b>	<b>103 405</b>	<b>48.7</b>	<b>1 721</b>	<b>36.4</b>	<b>5 572</b>	<b>47.9</b>
<b>American Indian and Alaska Native</b>	<b>1 446</b>	<b>42.6</b>	<b>15</b>	<b>1.0</b>	-	<b>1 339</b>	<b>57.9</b>	<b>16</b>	-	<b>84</b>	<b>22.6</b>
<b>American Indian</b>	<b>1 167</b>	<b>43.1</b>	<b>7</b>	<b>0.6</b>	-	<b>1 078</b>	<b>56.4</b>	<b>16</b>	-	<b>57</b>	<b>22.8</b>
Choctaw	509	41.7	-	-	(X)	455	55.8	8	-	17	35.3
Choctaw	405	34.8	-	-	(X)	366	51.6	8	-	17	35.3
<b>Shreveport—Bossier City, LA MSA</b>	<b>392 302</b>	<b>72.2</b>	<b>6 498</b>	<b>1.7</b>	<b>50.0</b>	<b>364 945</b>	<b>45.1</b>	<b>2 975</b>	<b>36.1</b>	<b>11 971</b>	<b>31.3</b>
<b>American Indian and Alaska Native</b>	<b>1 679</b>	<b>61.3</b>	<b>64</b>	<b>3.8</b>	<b>3.1</b>	<b>1 563</b>	<b>56.6</b>	<b>25</b>	<b>48.0</b>	<b>146</b>	<b>45.9</b>
<b>American Indian</b>	<b>1 191</b>	<b>67.1</b>	<b>37</b>	<b>3.1</b>	<b>5.4</b>	<b>1 103</b>	<b>54.4</b>	-	(X)	<b>112</b>	<b>40.2</b>
<b>Sioux City, IA—NE MSA</b>	<b>124 130</b>	<b>66.2</b>	<b>10 684</b>	<b>8.6</b>	<b>25.1</b>	<b>114 714</b>	<b>45.4</b>	<b>4 474</b>	<b>38.3</b>	<b>11 422</b>	<b>63.6</b>
<b>American Indian and Alaska Native</b>	<b>2 094</b>	<b>47.4</b>	<b>67</b>	<b>3.2</b>	<b>38.8</b>	<b>1 856</b>	<b>59.1</b>	<b>85</b>	<b>7.1</b>	<b>238</b>	<b>32.4</b>
<b>American Indian</b>	<b>1 722</b>	<b>46.0</b>	<b>42</b>	<b>2.4</b>	<b>11.9</b>	<b>1 506</b>	<b>61.6</b>	<b>60</b>	<b>10.0</b>	<b>198</b>	<b>35.4</b>
Sioux	775	40.9	-	-	(X)	670	43.1	-	(X)	62	14.5
<b>Sioux Falls, SD MSA</b>	<b>172 412</b>	<b>65.7</b>	<b>6 299</b>	<b>3.7</b>	<b>29.6</b>	<b>159 614</b>	<b>50.4</b>	<b>2 288</b>	<b>38.4</b>	<b>7 634</b>	<b>47.8</b>
<b>American Indian and Alaska Native</b>	<b>3 060</b>	<b>76.0</b>	<b>9</b>	<b>0.3</b>	-	<b>2 683</b>	<b>76.3</b>	<b>164</b>	<b>4.9</b>	<b>347</b>	<b>15.6</b>
<b>American Indian</b>	<b>2 116</b>	<b>76.3</b>	<b>9</b>	<b>0.4</b>	-	<b>1 851</b>	<b>76.8</b>	<b>158</b>	<b>5.1</b>	<b>223</b>	<b>14.3</b>
Sioux	1 751	86.2	-	-	(X)	1 507	78.6	122	6.6	204	11.3
<b>South Bend, IN MSA</b>	<b>265 559</b>	<b>68.4</b>	<b>12 113</b>	<b>4.6</b>	<b>38.2</b>	<b>246 865</b>	<b>44.8</b>	<b>4 029</b>	<b>35.5</b>	<b>17 110</b>	<b>37.3</b>
<b>American Indian and Alaska Native</b>	<b>904</b>	<b>64.4</b>	<b>24</b>	<b>2.7</b>	-	<b>778</b>	<b>57.8</b>	<b>6</b>	-	<b>43</b>	<b>30.2</b>
<b>American Indian</b>	<b>650</b>	<b>61.6</b>	<b>18</b>	<b>2.8</b>	-	<b>541</b>	<b>65.2</b>	<b>6</b>	-	<b>31</b>	<b>22.6</b>
<b>Spokane, WA MSA</b>	<b>417 939</b>	<b>55.1</b>	<b>18 711</b>	<b>4.5</b>	<b>43.0</b>	<b>390 366</b>	<b>49.2</b>	<b>5 200</b>	<b>43.5</b>	<b>20 524</b>	<b>39.6</b>
<b>American Indian and Alaska Native</b>	<b>5 740</b>	<b>61.4</b>	<b>77</b>	<b>1.3</b>	<b>46.8</b>	<b>5 265</b>	<b>61.8</b>	<b>44</b>	<b>50.0</b>	<b>258</b>	<b>17.8</b>
<b>American Indian</b>	<b>4 262</b>	<b>62.8</b>	<b>56</b>	<b>1.3</b>	<b>35.7</b>	<b>3 920</b>	<b>59.8</b>	<b>29</b>	<b>44.8</b>	<b>164</b>	<b>3.7</b>
Colville	681	88.1	11	1.6	-	631	55.9	-	(X)	41	14.6
Spokane	535	96.3	-	-	(X)	466	46.4	-	(X)	12	-
<b>Springfield, IL MSA</b>	<b>201 437</b>	<b>82.0</b>	<b>3 622</b>	<b>1.8</b>	<b>54.4</b>	<b>188 718</b>	<b>44.8</b>	<b>1 239</b>	<b>31.9</b>	<b>5 441</b>	<b>28.7</b>
<b>American Indian and Alaska Native</b>	<b>417</b>	<b>49.5</b>	<b>5</b>	<b>1.2</b>	-	<b>383</b>	<b>60.3</b>	-	(X)	<b>32</b>	<b>21.9</b>
<b>Springfield, MO MSA</b>	<b>325 721</b>	<b>63.2</b>	<b>5 215</b>	<b>1.6</b>	<b>49.1</b>	<b>304 593</b>	<b>54.1</b>	<b>2 383</b>	<b>36.2</b>	<b>9 437</b>	<b>32.4</b>
<b>American Indian and Alaska Native</b>	<b>2 638</b>	<b>39.4</b>	<b>2</b>	<b>0.1</b>	<b>100.0</b>	<b>2 488</b>	<b>64.1</b>	<b>63</b>	<b>6.3</b>	<b>69</b>	<b>36.2</b>
<b>American Indian</b>	<b>2 102</b>	<b>38.9</b>	<b>2</b>	<b>0.1</b>	<b>100.0</b>	<b>2 007</b>	<b>62.9</b>	<b>63</b>	<b>6.3</b>	<b>62</b>	<b>40.3</b>
Cherokee	989	49.4	-	-	(X)	971	55.6	18	-	30	13.3
Cherokee	941	50.7	-	-	(X)	923	55.3	18	-	25	16.0
<b>Springfield, MA MSA</b>	<b>591 960</b>	<b>71.4</b>	<b>42 988</b>	<b>7.3</b>	<b>48.1</b>	<b>556 515</b>	<b>43.0</b>	<b>25 251</b>	<b>35.0</b>	<b>86 367</b>	<b>41.2</b>
<b>American Indian and Alaska Native</b>	<b>1 333</b>	<b>53.9</b>	<b>78</b>	<b>5.9</b>	<b>84.6</b>	<b>1 249</b>	<b>52.7</b>	<b>94</b>	<b>28.7</b>	<b>294</b>	<b>42.2</b>
<b>American Indian</b>	<b>737</b>	<b>54.0</b>	<b>61</b>	<b>8.3</b>	<b>80.3</b>	<b>709</b>	<b>42.7</b>	<b>5</b>	-	<b>113</b>	<b>31.0</b>
<b>State College, PA MSA</b>	<b>135 758</b>	<b>76.2</b>	<b>7 829</b>	<b>5.8</b>	<b>25.1</b>	<b>129 506</b>	<b>53.1</b>	<b>1 414</b>	<b>44.9</b>	<b>9 784</b>	<b>36.2</b>
<b>Steubenville—Weirton, OH—WV MSA</b>	<b>132 008</b>	<b>64.7</b>	<b>1 791</b>	<b>1.4</b>	<b>73.8</b>	<b>125 201</b>	<b>31.2</b>	<b>656</b>	<b>38.3</b>	<b>4 681</b>	<b>28.6</b>

Table 63. **Place of Birth, Residence in 1995, and Language for Selected American Indian and Alaska Native Tribes (One Tribe Reported): 2000—Con.**

[Data based on a sample (except Tables 79 and 80). For information on confidentiality protection, coverage, sampling error, and nonsampling error, see Appendix G. Tribes are shown if respondents reported only one tribe or as American Indian or Alaska Native only and met the specified threshold. For more information, see "How to Use This Census Report"]

Metropolitan Area	Total population	Native population—Percent born in state of residence	Foreign-born population			Population 5 years and over		Speak a language other than English at home			
			Number	Percent of total population	Percent naturalized citizens	Number	Percent living in different house in 1995	Population 5 to 17 years		Population 18 years and over	
								Number	Percent who speak English less than "very well"	Number	Percent who speak English less than "very well"
<b>Stockton-Lodi, CA MSA</b>	<b>563 598</b>	<b>75.5</b>	<b>109 812</b>	<b>19.5</b>	<b>35.9</b>	<b>519 445</b>	<b>48.8</b>	<b>46 082</b>	<b>41.8</b>	<b>129 123</b>	<b>54.9</b>
American Indian and Alaska Native	5 679	77.7	458	8.1	35.8	5 319	54.8	307	36.8	1 097	42.4
American Indian	3 911	75.0	351	9.0	31.1	3 652	53.6	176	56.8	779	47.1
Canadian and Latin American	732	80.7	287	39.2	31.0	660	64.2	114	58.8	327	66.4
Mexican American Indian	658	80.3	287	43.6	31.0	586	67.6	96	69.8	323	67.2
Cherokee	597	66.7	-	-	(X)	560	51.1	-	(X)	39	17.9
Cherokee	565	69.7	-	-	(X)	528	49.4	-	(X)	39	17.9
<b>Sumter, SC MSA</b>	<b>104 646</b>	<b>67.6</b>	<b>2 149</b>	<b>2.1</b>	<b>46.1</b>	<b>96 890</b>	<b>45.0</b>	<b>1 077</b>	<b>48.6</b>	<b>3 346</b>	<b>36.5</b>
Syracuse, NY MSA	732 117	85.2	31 301	4.3	53.0	685 852	40.7	9 877	36.1	40 396	36.0
American Indian and Alaska Native	5 154	88.8	314	6.1	53.8	4 676	58.0	140	24.3	425	21.4
American Indian	4 091	89.7	273	6.7	54.6	3 703	59.1	126	27.0	359	23.7
Iroquois	3 231	94.6	162	5.0	59.3	2 953	55.9	124	27.4	276	23.2
Mohawk	1 447	92.5	60	4.1	53.3	1 359	55.8	24	37.5	128	16.4
Oneida Nation of New York	481	95.1	10	2.1	-	453	48.3	35	-	71	25.4
Onondaga	1 175	96.8	82	7.0	68.3	1 025	59.2	65	38.5	53	34.0
<b>Tallahassee, FL MSA</b>	<b>284 539</b>	<b>58.7</b>	<b>13 193</b>	<b>4.6</b>	<b>39.8</b>	<b>267 765</b>	<b>55.3</b>	<b>2 700</b>	<b>29.0</b>	<b>17 549</b>	<b>29.5</b>
American Indian and Alaska Native	700	41.6	55	7.9	50.9	640	69.4	21	-	114	49.1
<b>Tampa-St. Petersburg-Clearwater, FL MSA</b>	<b>2 395 997</b>	<b>35.1</b>	<b>233 907</b>	<b>9.8</b>	<b>45.3</b>	<b>2 259 662</b>	<b>50.9</b>	<b>57 801</b>	<b>29.7</b>	<b>286 829</b>	<b>41.5</b>
American Indian and Alaska Native	8 496	32.5	818	9.6	41.4	7 991	61.8	230	28.3	1 210	43.0
American Indian	6 102	29.2	526	8.6	43.2	5 841	60.4	33	6.1	828	37.8
Canadian and Latin American	703	23.8	380	54.1	34.7	628	79.3	23	8.7	291	64.3
Cherokee	2 031	31.9	10	0.5	100.0	1 984	56.5	8	-	139	40.3
Cherokee	1 951	31.8	10	0.5	100.0	1 909	56.7	8	-	121	38.8
Iroquois	397	14.0	19	4.8	89.5	387	57.9	-	(X)	19	-
<b>Terre Haute, IN MSA</b>	<b>149 192</b>	<b>76.3</b>	<b>2 400</b>	<b>1.6</b>	<b>35.5</b>	<b>139 914</b>	<b>44.5</b>	<b>754</b>	<b>29.0</b>	<b>3 986</b>	<b>28.0</b>
American Indian and Alaska Native	441	44.4	-	-	(X)	426	75.6	-	(X)	40	12.5
<b>Texarkana, TX-Texarkana, AR MSA</b>	<b>129 749</b>	<b>56.5</b>	<b>1 788</b>	<b>1.4</b>	<b>36.1</b>	<b>120 910</b>	<b>46.6</b>	<b>781</b>	<b>38.5</b>	<b>4 911</b>	<b>25.8</b>
American Indian and Alaska Native	633	38.2	2	0.3	-	602	52.7	8	25.0	35	20.0
American Indian	509	36.7	2	0.4	-	482	51.9	8	25.0	31	22.6
<b>Toledo, OH MSA</b>	<b>618 203</b>	<b>79.8</b>	<b>17 939</b>	<b>2.9</b>	<b>51.0</b>	<b>577 116</b>	<b>43.6</b>	<b>6 620</b>	<b>25.9</b>	<b>30 839</b>	<b>31.8</b>
American Indian and Alaska Native	1 649	64.3	68	4.1	51.5	1 521	47.9	35	28.6	237	19.8
American Indian	1 176	63.9	53	4.5	50.9	1 092	47.8	34	26.5	171	24.0
<b>Topeka, KS MSA</b>	<b>169 871</b>	<b>71.6</b>	<b>4 554</b>	<b>2.7</b>	<b>37.6</b>	<b>158 281</b>	<b>46.4</b>	<b>2 189</b>	<b>34.9</b>	<b>7 390</b>	<b>40.3</b>
American Indian and Alaska Native	2 018	67.5	49	2.4	53.1	1 822	60.5	48	41.7	175	33.7
American Indian	1 618	66.9	23	1.4	26.1	1 490	60.5	26	57.7	112	30.4
Potawatomi	539	83.1	5	0.9	-	479	52.6	6	-	51	39.2
<b>Tucson, AZ MSA</b>	<b>843 746</b>	<b>41.0</b>	<b>100 050</b>	<b>11.9</b>	<b>39.6</b>	<b>788 868</b>	<b>53.8</b>	<b>44 565</b>	<b>30.9</b>	<b>172 202</b>	<b>37.2</b>
American Indian and Alaska Native	27 440	83.6	830	3.0	42.9	24 863	43.4	2 200	30.5	10 855	32.5
American Indian	24 039	85.0	575	2.4	48.9	21 799	40.8	1 969	31.8	9 578	33.3
Canadian and Latin American	618	73.9	204	33.0	39.2	574	60.3	46	47.8	374	33.4
Mexican American Indian	493	83.5	147	29.8	50.3	456	57.5	24	-	341	31.4
Cherokee	776	27.1	-	-	(X)	758	67.0	42	64.3	143	5.6
Cherokee	720	29.2	-	-	(X)	702	68.2	42	64.3	131	6.1
Navajo	1 523	72.6	14	0.9	-	1 372	79.2	104	50.0	585	14.5
Pueblo	517	45.8	-	-	(X)	494	60.5	3	-	226	4.0
Tohono O'odham	10 994	96.2	73	0.7	43.8	9 851	32.9	664	38.3	4 190	47.1
Tohono O'odham	10 994	96.2	73	0.7	43.8	9 851	32.9	664	38.3	4 190	47.1
Yaqui	6 368	95.7	204	3.2	43.6	5 708	28.1	959	22.9	3 398	21.9
Pascua Yaqui	2 138	96.5	30	1.4	53.3	1 874	32.9	295	16.3	1 072	22.4
Yaqui	4 189	95.1	174	4.2	42.0	3 793	25.3	659	26.1	2 290	21.7
<b>Tulsa, OK MSA</b>	<b>803 235</b>	<b>63.1</b>	<b>33 099</b>	<b>4.1</b>	<b>32.8</b>	<b>745 887</b>	<b>50.3</b>	<b>11 349</b>	<b>37.8</b>	<b>40 299</b>	<b>45.5</b>
American Indian and Alaska Native	53 817	85.8	180	0.3	18.9	49 116	51.4	597	25.5	1 924	27.5
American Indian	49 282	85.9	180	0.4	18.9	45 022	51.2	541	22.6	1 801	28.2
Cherokee	26 194	87.0	50	0.2	28.0	24 091	51.4	232	29.7	678	28.3
Cherokee	25 479	87.1	50	0.2	28.0	23 434	51.3	222	31.1	652	29.4
Western Cherokee	614	84.5	-	-	(X)	565	50.3	10	-	20	-
Chickasaw	976	77.8	-	-	(X)	938	41.4	19	10.5	23	43.5
Choctaw	3 341	84.3	-	-	(X)	3 043	46.2	34	8.8	140	31.4
Choctaw	2 859	84.4	-	-	(X)	2 604	48.7	31	-	114	21.9
Oklahoma Choctaw	391	85.4	-	-	(X)	360	32.2	3	100.0	9	77.8
Creek	7 919	89.8	-	-	(X)	7 162	51.6	80	18.8	372	25.0
Muscogee Creek Nation	7 909	89.8	-	-	(X)	7 152	51.5	80	18.8	362	25.7
Delaware	687	88.2	7	1.0	100.0	645	32.7	2	-	18	-
Delaware	658	89.1	7	1.1	100.0	616	33.3	2	-	18	-
Iroquois	527	84.4	7	1.3	-	451	44.6	8	100.0	-	(X)
Seneca-Cayuga	296	84.1	-	-	(X)	236	47.0	8	100.0	-	(X)
Kiowa	378	90.5	-	-	(X)	329	58.7	-	(X)	62	9.7
Kiowa	371	90.3	-	-	(X)	322	59.9	-	(X)	62	9.7
Osage	2 340	90.4	-	-	(X)	2 130	42.0	34	23.5	83	8.4
Potawatomi	454	80.0	-	-	(X)	435	43.4	-	(X)	3	-
Potawatomi	399	81.2	-	-	(X)	382	42.9	-	(X)	3	-
Seminole	416	90.6	-	-	(X)	405	62.5	10	-	25	-
Seminole	371	89.5	-	-	(X)	360	68.1	2	-	3	-
Shawnee	260	87.7	-	-	(X)	244	40.2	-	(X)	-	(X)
<b>Tuscaloosa, AL MSA</b>	<b>164 875</b>	<b>77.9</b>	<b>3 459</b>	<b>2.1</b>	<b>31.7</b>	<b>154 505</b>	<b>49.0</b>	<b>1 513</b>	<b>31.7</b>	<b>5 310</b>	<b>39.2</b>
American Indian and Alaska Native	648	50.4	27	4.2	25.9	630	36.5	-	(X)	33	27.3
American Indian	514	41.3	27	5.3	25.9	496	37.1	-	(X)	33	27.3

Table 63. **Place of Birth, Residence in 1995, and Language for Selected American Indian and Alaska Native Tribes (One Tribe Reported): 2000—Con.**

[Data based on a sample (except Tables 79 and 80). For information on confidentiality protection, coverage, sampling error, and nonsampling error, see Appendix G. Tribes are shown if respondents reported only one tribe or as American Indian or Alaska Native only and met the specified threshold. For more information, see "How to Use This Census Report"]

Metropolitan Area	Total population	Native population—Percent born in state of residence	Foreign-born population			Population 5 years and over		Speak a language other than English at home			
			Number	Percent of total population	Percent naturalized citizens	Number	Percent living in different house in 1995	Population 5 to 17 years		Population 18 years and over	
								Number	Percent who speak English less than "very well"	Number	Percent who speak English less than "very well"
<b>Tyler, TX MSA</b>	<b>174 706</b>	<b>77.0</b>	<b>11 603</b>	<b>6.6</b>	<b>28.8</b>	<b>162 278</b>	<b>49.0</b>	<b>5 788</b>	<b>45.4</b>	<b>13 746</b>	<b>50.1</b>
American Indian and Alaska Native	726	68.4	49	6.7	28.6	693	67.4	11	63.6	68	38.2
American Indian	446	55.4	18	4.0	16.7	424	63.7	7	42.9	31	45.2
<b>Utica--Rome, NY MSA</b>	<b>299 896</b>	<b>87.4</b>	<b>13 644</b>	<b>4.5</b>	<b>42.5</b>	<b>282 928</b>	<b>35.9</b>	<b>5 110</b>	<b>39.2</b>	<b>19 348</b>	<b>41.1</b>
American Indian and Alaska Native	567	78.5	33	5.8	21.2	542	55.0	5	-	70	25.7
American Indian	386	72.7	20	5.2	35.0	370	58.1	5	-	44	11.4
<b>Victoria, TX MSA</b>	<b>84 088</b>	<b>86.4</b>	<b>3 585</b>	<b>4.3</b>	<b>39.2</b>	<b>77 789</b>	<b>48.0</b>	<b>3 152</b>	<b>32.9</b>	<b>17 861</b>	<b>31.1</b>
American Indian and Alaska Native	476	90.4	19	4.0	-	433	58.7	24	50.0	130	26.2
American Indian	367	88.5	19	5.2	-	332	60.2	24	50.0	104	21.2
<b>Visalia--Tulare--Porterville, CA MSA</b>	<b>368 021</b>	<b>78.6</b>	<b>83 124</b>	<b>22.6</b>	<b>25.9</b>	<b>335 395</b>	<b>46.9</b>	<b>44 023</b>	<b>40.6</b>	<b>102 836</b>	<b>55.7</b>
American Indian and Alaska Native	4 702	81.6	516	11.0	28.7	4 228	49.1	386	59.6	1 058	42.7
American Indian	3 186	80.3	307	9.6	25.4	2 915	48.6	249	65.1	607	40.7
Canadian and Latin American	571	81.6	272	47.6	21.3	518	38.8	206	68.9	233	72.5
Mexican American Indian	511	83.3	272	53.2	21.3	466	35.2	206	68.9	202	75.2
Cherokee	538	75.8	-	-	(X)	522	46.6	-	(X)	45	13.3
Cherokee	529	75.4	-	-	(X)	513	47.4	-	(X)	45	13.3
Yokuts	804	99.1	5	0.6	100.0	717	34.4	18	50.0	37	24.3
Tule River	463	100.0	5	1.1	100.0	420	32.1	6	50.0	10	20.0
Yokuts	318	97.8	-	-	(X)	274	34.7	12	50.0	27	25.9
<b>Waco, TX MSA</b>	<b>213 517</b>	<b>79.9</b>	<b>13 119</b>	<b>6.1</b>	<b>28.3</b>	<b>198 274</b>	<b>51.8</b>	<b>6 991</b>	<b>39.8</b>	<b>23 898</b>	<b>44.7</b>
American Indian and Alaska Native	1 034	66.8	112	10.8	52.7	947	73.0	68	73.5	233	65.7
American Indian	759	60.6	64	8.4	56.3	691	77.4	37	75.7	151	61.6
<b>Washington--Baltimore, DC--MD--VA--WV CMSA</b>	<b>7 608 070</b>	<b>48.5</b>	<b>980 621</b>	<b>12.9</b>	<b>41.4</b>	<b>7 092 599</b>	<b>47.4</b>	<b>207 527</b>	<b>30.7</b>	<b>951 150</b>	<b>44.1</b>
American Indian and Alaska Native	23 529	41.5	2 442	10.4	36.4	22 189	53.6	938	28.3	3 257	48.3
American Indian	15 640	38.3	1 663	10.6	33.1	14 950	53.5	529	22.5	2 414	48.7
Canadian and Latin American	1 879	44.8	1 352	72.0	29.0	1 794	58.1	184	16.8	1 169	77.8
Mexican American Indian	799	62.1	659	82.5	28.4	777	62.4	96	22.9	508	81.9
South American Indian	490	25.9	320	65.3	24.1	465	53.1	44	-	337	74.5
Cherokee	3 933	44.4	17	0.4	100.0	3 816	56.6	81	25.9	181	21.0
Cherokee	3 807	44.9	17	0.4	100.0	3 690	56.4	81	25.9	174	21.8
Iroquois	729	22.6	49	6.7	59.2	710	57.6	27	-	45	-
Lumbee	840	50.4	-	-	(X)	796	36.7	-	(X)	25	28.0
Navajo	379	11.1	-	-	(X)	337	65.9	38	55.3	104	30.8
Piscataway	711	57.7	-	-	(X)	702	34.3	-	(X)	32	40.6
Sioux	494	32.9	4	0.8	100.0	485	71.5	10	100.0	86	15.1
<b>Waterloo--Cedar Falls, IA MSA</b>	<b>128 012</b>	<b>80.4</b>	<b>4 779</b>	<b>3.7</b>	<b>31.4</b>	<b>120 253</b>	<b>45.5</b>	<b>1 630</b>	<b>33.7</b>	<b>6 192</b>	<b>47.0</b>
<b>Wausau, WI MSA</b>	<b>125 834</b>	<b>83.4</b>	<b>4 390</b>	<b>3.5</b>	<b>35.1</b>	<b>117 712</b>	<b>38.3</b>	<b>3 254</b>	<b>45.9</b>	<b>5 438</b>	<b>47.2</b>
American Indian and Alaska Native	549	73.6	-	-	(X)	449	63.7	3	100.0	16	12.5
American Indian	489	75.7	-	-	(X)	397	64.7	3	100.0	16	12.5
<b>West Palm Beach--Boca Raton, FL MSA</b>	<b>1 131 184</b>	<b>31.2</b>	<b>196 852</b>	<b>17.4</b>	<b>42.5</b>	<b>1 069 257</b>	<b>50.5</b>	<b>41 745</b>	<b>31.0</b>	<b>190 446</b>	<b>47.7</b>
American Indian and Alaska Native	2 706	42.1	660	24.4	30.9	2 512	65.6	227	45.4	684	60.7
American Indian	1 948	36.0	538	27.6	34.0	1 851	65.3	137	49.6	560	62.3
Canadian and Latin American	726	42.7	487	67.1	32.4	663	70.7	113	54.0	441	71.4
Mexican American Indian	480	42.3	357	74.4	30.3	448	75.2	86	46.5	343	74.6
<b>Wheeling, WV--OH MSA</b>	<b>153 172</b>	<b>69.2</b>	<b>1 568</b>	<b>1.0</b>	<b>64.3</b>	<b>145 297</b>	<b>33.8</b>	<b>811</b>	<b>38.2</b>	<b>4 168</b>	<b>25.2</b>
American Indian and Alaska Native	378	38.9	-	-	(X)	371	37.5	39	15.4	39	-
<b>Wichita, KS MSA</b>	<b>545 220</b>	<b>66.8</b>	<b>32 085</b>	<b>5.9</b>	<b>37.5</b>	<b>503 656</b>	<b>49.9</b>	<b>11 803</b>	<b>36.2</b>	<b>37 445</b>	<b>49.5</b>
American Indian and Alaska Native	5 789	54.7	157	2.7	20.4	5 316	59.7	129	45.0	496	42.5
American Indian	4 763	53.2	114	2.4	14.0	4 398	58.8	94	44.7	368	40.2
Cherokee	1 650	57.2	-	-	(X)	1 578	57.4	19	-	85	34.1
Cherokee	1 524	56.8	-	-	(X)	1 452	58.5	5	-	79	36.7
Choctaw	311	47.9	-	-	(X)	268	44.0	10	-	9	-
<b>Wichita Falls, TX MSA</b>	<b>140 518</b>	<b>63.3</b>	<b>6 935</b>	<b>4.9</b>	<b>43.3</b>	<b>130 906</b>	<b>53.2</b>	<b>2 799</b>	<b>28.6</b>	<b>12 664</b>	<b>36.3</b>
American Indian and Alaska Native	1 140	47.0	8	0.7	62.5	1 045	56.5	27	85.2	74	47.3
American Indian	1 006	47.9	8	0.8	62.5	911	55.5	27	85.2	59	33.9
Cherokee	351	62.1	-	-	(X)	330	50.0	3	-	14	-
Cherokee	351	62.1	-	-	(X)	330	50.0	3	-	14	-
<b>Williamsport, PA MSA</b>	<b>120 044</b>	<b>87.4</b>	<b>1 407</b>	<b>1.2</b>	<b>58.9</b>	<b>113 461</b>	<b>39.0</b>	<b>735</b>	<b>41.2</b>	<b>3 027</b>	<b>29.2</b>
American Indian and Alaska Native	298	63.4	14	4.7	100.0	293	62.1	7	-	37	5.4
American Indian	225	57.8	2	0.9	100.0	224	53.1	7	-	37	5.4
<b>Wilmington, NC MSA</b>	<b>233 450</b>	<b>57.7</b>	<b>7 300</b>	<b>3.1</b>	<b>38.9</b>	<b>220 217</b>	<b>51.9</b>	<b>1 765</b>	<b>32.1</b>	<b>9 708</b>	<b>38.7</b>
American Indian and Alaska Native	1 254	64.8	51	4.1	25.5	1 170	48.2	23	17.4	69	43.5
American Indian	945	60.4	23	2.4	56.5	884	50.3	-	(X)	17	-
Cherokee	302	47.4	-	-	(X)	291	58.1	-	(X)	17	-
Cherokee	302	47.4	-	-	(X)	291	58.1	-	(X)	17	-
<b>Yakima, WA MSA</b>	<b>222 581</b>	<b>66.8</b>	<b>37 575</b>	<b>16.9</b>	<b>26.4</b>	<b>203 449</b>	<b>46.2</b>	<b>20 926</b>	<b>36.9</b>	<b>43 786</b>	<b>57.6</b>
American Indian and Alaska Native	9 396	80.8	171	1.8	48.5	8 508	39.7	309	15.5	891	29.1
American Indian	8 207	80.9	106	1.3	35.8	7 422	37.5	204	12.7	720	27.4
Yakama	5 696	90.3	21	0.4	71.4	5 089	34.1	132	8.3	500	25.8
<b>York, PA MSA</b>	<b>381 751</b>	<b>74.6</b>	<b>8 280</b>	<b>2.2</b>	<b>51.5</b>	<b>358 615</b>	<b>39.8</b>	<b>4 500</b>	<b>33.6</b>	<b>14 672</b>	<b>40.5</b>
American Indian and Alaska Native	529	50.3	28	5.3	46.4	468	79.1	9	-	56	48.2
American Indian	454	49.7	21	4.6	61.9	393	80.4	9	-	47	57.4

Table 63. **Place of Birth, Residence in 1995, and Language for Selected American Indian and Alaska Native Tribes (One Tribe Reported): 2000—Con.**

[Data based on a sample (except Tables 79 and 80). For information on confidentiality protection, coverage, sampling error, and nonsampling error, see Appendix G. Tribes are shown if respondents reported only one tribe or as American Indian or Alaska Native only and met the specified threshold. For more information, see "How to Use This Census Report"]

Metropolitan Area	Total population	Native population— Percent born in state of residence	Foreign-born population			Population 5 years and over		Speak a language other than English at home			
			Number	Percent of total population	Percent naturalized citizens	Number	Percent living in different house in 1995	Population 5 to 17 years		Population 18 years and over	
								Number	Percent who speak English less than "very well"	Number	Percent who speak English less than "very well"
<b>Youngstown–Warren, OH MSA</b> .....	<b>594 746</b>	<b>77.2</b>	<b>11 749</b>	<b>2.0</b>	<b>66.9</b>	<b>559 067</b>	<b>35.9</b>	<b>5 352</b>	<b>36.6</b>	<b>27 294</b>	<b>32.7</b>
<b>American Indian and Alaska Native</b> .....	<b>1 332</b>	<b>61.0</b>	<b>48</b>	<b>3.6</b>	<b>35.4</b>	<b>1 269</b>	<b>54.2</b>	<b>14</b>	<b>-</b>	<b>131</b>	<b>47.3</b>
<b>American Indian</b> .....	<b>842</b>	<b>58.7</b>	<b>30</b>	<b>3.6</b>	<b>16.7</b>	<b>815</b>	<b>50.4</b>	<b>5</b>	<b>-</b>	<b>99</b>	<b>48.5</b>
Cherokee .....	382	58.1	-	-	(X)	377	48.3	-	(X)	32	59.4
Cherokee .....	367	60.5	-	-	(X)	362	46.1	-	(X)	32	59.4
<b>Yuba City, CA MSA</b> .....	<b>139 149</b>	<b>68.5</b>	<b>23 159</b>	<b>16.6</b>	<b>34.2</b>	<b>128 660</b>	<b>50.3</b>	<b>9 391</b>	<b>38.0</b>	<b>24 953</b>	<b>57.8</b>
<b>American Indian and Alaska Native</b> .....	<b>2 768</b>	<b>71.7</b>	<b>133</b>	<b>4.8</b>	<b>48.9</b>	<b>2 560</b>	<b>61.9</b>	<b>11</b>	<b>72.7</b>	<b>307</b>	<b>49.2</b>
<b>American Indian</b> .....	<b>2 198</b>	<b>71.8</b>	<b>84</b>	<b>3.8</b>	<b>25.0</b>	<b>2 060</b>	<b>60.9</b>	<b>3</b>	<b>-</b>	<b>216</b>	<b>47.7</b>
Cherokee .....	1 003	67.9	-	-	(X)	947	56.5	-	(X)	29	-
Cherokee .....	905	73.5	-	-	(X)	849	52.3	-	(X)	22	-
<b>Yuma, AZ MSA</b> .....	<b>160 026</b>	<b>40.7</b>	<b>38 479</b>	<b>24.0</b>	<b>26.6</b>	<b>147 498</b>	<b>53.9</b>	<b>20 518</b>	<b>41.1</b>	<b>46 605</b>	<b>53.3</b>
<b>American Indian and Alaska Native</b> .....	<b>2 683</b>	<b>66.6</b>	<b>276</b>	<b>10.3</b>	<b>19.6</b>	<b>2 442</b>	<b>62.2</b>	<b>194</b>	<b>34.5</b>	<b>840</b>	<b>37.0</b>
<b>American Indian</b> .....	<b>1 992</b>	<b>64.9</b>	<b>163</b>	<b>8.2</b>	<b>26.4</b>	<b>1 828</b>	<b>62.3</b>	<b>84</b>	<b>23.8</b>	<b>620</b>	<b>32.9</b>
Yuman .....	873	82.6	3	0.3	-	788	60.3	43	14.0	290	33.4
Cocopah Tribe of Arizona .....	650	89.3	3	0.5	-	581	56.3	43	14.0	246	34.1

**Table 64. Education and Veteran Status for Selected American Indian and Alaska Native Tribes (One Tribe Reported): 2000**

[Data based on a sample (except Tables 79 and 80). For information on confidentiality protection, coverage, sampling error, and nonsampling error, see Appendix G. Tribes are shown if respondents reported only one tribe or as American Indian or Alaska Native only and met the specified threshold. For more information, see "How to Use This Census Report"]

Metropolitan Area	Population 3 years and over enrolled in school				Population 16 to 19 years			Population 25 years and over			Civilian veterans 18 years and over	
	Pre-primary school	Elementary or high school		College or graduate school	Total	Not enrolled in school and not high school graduate		Percent high school graduate or higher	Percent with Bachelor's degree or higher	Total	65 years and over	
		Number	Percent in private school			Number	Percent					
<b>Abilene, TX MSA</b>	3 842	23 269	5.4	10 826	9 283	725	7.8	75 496	81.2	22.5	13 484	4 413
American Indian and Alaska Native	29	198	10.6	32	51	6	11.8	494	83.2	13.4	108	24
American Indian	21	163	9.2	19	32	6	18.8	420	84.8	10.0	99	24
<b>Albany, GA MSA</b>	4 376	24 300	9.5	7 351	8 363	881	10.5	73 060	75.2	17.7	12 001	3 418
<b>Albany-Schenectady-Troy, NY MSA</b>	26 558	146 046	9.3	62 912	49 634	3 435	6.9	584 792	85.6	28.2	88 282	35 672
American Indian and Alaska Native	47	586	9.9	134	205	46	22.4	1 270	81.3	21.7	205	43
American Indian	23	411	9.2	70	167	39	23.4	812	83.0	27.7	156	31
Iroquois	2	157	17.2	22	67	5	7.5	253	87.7	33.6	48	22
<b>Albuquerque, NM MSA</b>	21 353	128 051	11.2	51 615	40 791	5 008	12.3	456 076	83.9	28.4	80 487	26 080
American Indian and Alaska Native	1 831	9 000	5.8	3 172	2 946	532	18.1	20 852	76.3	11.3	2 708	592
American Indian	1 775	8 494	5.8	3 019	2 775	479	17.3	19 326	76.3	11.3	2 504	556
Apache	81	189	21.7	51	36	-	-	555	83.2	14.1	124	24
Canadian and Latin American	-	100	-	77	30	-	-	370	77.8	24.9	70	23
Cherokee	23	129	17.8	35	75	-	-	352	93.2	37.8	118	17
Cherokee	23	129	17.8	35	75	-	-	343	93.0	38.8	109	17
Navajo	614	3 356	3.6	1 524	1 190	207	17.4	6 758	71.0	8.8	708	79
Pueblo	868	3 866	6.4	899	1 173	250	21.3	8 952	76.6	7.9	1 021	272
Acoma	-	87	10.3	69	57	22	38.6	299	95.7	7.7	35	-
Cochiti	40	154	16.9	63	49	-	-	418	85.9	8.6	69	28
Isleta	140	617	9.4	130	150	20	13.3	1 671	75.5	6.9	212	75
Jemez	147	581	1.9	112	186	37	19.9	1 235	75.2	8.9	93	16
Laguna	37	179	3.9	163	44	8	18.2	612	85.8	20.6	92	9
San Felipe	150	638	3.0	56	185	58	31.4	1 327	63.8	3.1	58	13
Sandia	16	70	60.0	16	23	6	26.1	190	91.6	21.6	24	10
Santa Ana	21	180	3.3	22	53	4	7.5	290	87.2	6.6	56	17
Santo Domingo	231	858	4.4	73	246	65	26.4	1 704	70.5	3.9	199	48
Zia	52	146	1.4	22	30	7	23.3	372	75.5	8.1	47	15
Zuni	27	130	3.1	85	38	10	26.3	249	90.0	4.0	23	5
Sioux	13	65	-	43	16	-	-	257	91.8	28.0	41	24
<b>Alexandria, LA MSA</b>	4 668	24 057	10.1	4 620	8 535	1 142	13.4	79 811	74.6	16.5	13 508	4 610
American Indian and Alaska Native	6	158	3.8	23	78	-	-	478	58.2	9.0	68	16
American Indian	6	99	-	21	58	-	-	389	62.5	10.5	61	14
<b>Allentown-Bethlehem-Easton, PA MSA</b>	18 726	107 337	12.9	34 948	34 389	2 421	7.0	434 373	80.8	21.2	67 982	28 935
American Indian and Alaska Native	26	319	13.8	23	62	17	27.4	669	68.5	12.1	77	9
American Indian	7	144	9.7	23	29	-	-	379	79.4	17.9	71	7
<b>Altoona, PA MSA</b>	3 607	20 727	9.3	5 251	7 576	466	6.2	88 366	83.8	13.9	15 901	6 358
<b>Amarillo, TX MSA</b>	7 946	39 022	7.2	15 067	13 939	1 999	14.3	135 055	80.0	21.0	20 492	7 552
American Indian and Alaska Native	106	224	4.0	86	18	-	-	999	78.3	16.5	151	56
American Indian	76	164	5.5	69	18	-	-	801	78.4	19.7	119	56
<b>Anchorage, AK MSA</b>	8 293	51 163	7.6	15 169	15 210	1 382	9.1	159 931	90.3	28.9	30 920	4 659
American Indian and Alaska Native	689	4 364	4.3	1 032	1 162	232	20.0	10 307	75.9	10.6	1 308	233
American Indian	49	265	9.1	154	99	16	16.2	1 181	88.2	25.1	279	66
Cherokee	14	38	-	31	13	6	46.2	246	91.1	36.6	53	8
Cherokee	14	38	-	31	13	6	46.2	236	90.7	38.1	53	8
Alaska Native	490	3 219	4.0	718	872	178	20.4	7 607	77.3	9.3	860	143
Alaskan Athabaskan	96	494	1.0	88	149	34	22.8	1 619	80.4	8.5	161	11
Alaskan Athabaskan	47	416	-	53	135	28	20.7	1 193	81.4	7.8	103	-
Aleut	47	443	10.8	134	142	6	4.2	972	78.2	13.9	58	32
Eskimo Tribes	24	290	2.8	49	95	39	41.1	778	75.2	7.7	157	11
Eskimo	24	290	2.8	49	95	39	41.1	778	75.2	7.7	157	11
Inupiat Eskimo	76	425	6.4	110	132	51	38.6	1 025	78.0	11.1	124	31
Inupiat	28	126	10.3	37	49	25	51.0	208	79.8	-	13	4
Inupiat	12	119	-	29	45	6	13.3	383	88.8	13.6	49	-
Tlingit-Haida	49	244	2.9	74	74	7	9.5	645	80.9	14.7	78	6
Tlingit	32	219	3.2	38	54	7	13.0	502	82.1	14.1	50	6
Yup'ik	140	683	0.7	111	139	24	17.3	1 188	73.1	6.6	111	9
Yup'ik	87	380	1.3	58	71	15	21.1	764	71.7	6.9	77	-
Yup'ik Eskimo	11	132	-	6	31	-	-	226	70.8	8.4	5	-
<b>Anniston, AL MSA</b>	2 928	17 798	8.1	7 129	6 252	781	12.5	74 015	73.9	15.2	13 980	4 476
American Indian and Alaska Native	6	79	-	38	47	5	10.6	296	78.0	13.2	64	-
American Indian	4	48	-	38	38	5	13.2	247	81.0	15.8	55	-
<b>Appleton-Oshkosh-Neenah, WI MSA</b>	11 563	65 900	15.4	21 396	21 692	1 064	4.9	229 381	87.2	22.4	34 156	11 461
American Indian and Alaska Native	149	782	15.6	128	218	36	16.5	1 758	80.8	13.4	285	70
American Indian	143	756	14.2	123	215	33	15.3	1 662	81.5	14.1	245	62
Chippewa	29	105	10.5	9	26	-	-	201	92.0	10.0	34	-
Iroquois	67	360	16.9	89	130	28	21.5	961	79.1	12.6	133	36
Oneida Nation of New York	67	356	16.0	83	130	28	21.5	946	79.2	12.2	133	36
<b>Asheville, NC MSA</b>	5 941	33 559	8.8	12 044	10 944	1 375	12.6	157 058	80.8	24.5	26 025	10 096
American Indian and Alaska Native	13	192	2.6	91	83	16	19.3	492	75.2	14.6	136	-
American Indian	13	140	-	85	68	11	16.2	371	74.1	13.2	119	-
Cherokee	13	83	-	52	40	7	17.5	197	88.3	9.6	71	-
<b>Athens, GA MSA</b>	4 548	22 090	10.7	31 409	13 080	1 086	8.3	85 196	80.1	34.1	11 285	3 630
American Indian and Alaska Native	22	73	-	22	35	3	8.6	249	81.5	12.0	84	18
<b>Atlanta, GA MSA</b>	161 985	728 450	9.0	221 819	219 653	29 941	13.6	2 630 798	84.0	32.0	357 684	84 997
American Indian and Alaska Native	411	2 079	7.8	724	612	129	21.1	7 465	76.6	23.2	1 252	94
American Indian	269	1 288	10.2	451	374	69	18.4	5 401	78.3	24.2	1 017	81
Canadian and Latin American	27	145	4.8	37	81	21	25.9	574	53.1	17.6	49	-

**Table 64. Education and Veteran Status for Selected American Indian and Alaska Native Tribes (One Tribe Reported): 2000—Con.**

[Data based on a sample (except Tables 79 and 80). For information on confidentiality protection, coverage, sampling error, and nonsampling error, see Appendix G. Tribes are shown if respondents reported only one tribe or as American Indian or Alaska Native only and met the specified threshold. For more information, see "How to Use This Census Report"]

Metropolitan Area	Population 3 years and over enrolled in school				Population 16 to 19 years			Population 25 years and over			Civilian veterans 18 years and over	
	Pre-primary school	Elementary or high school		College or graduate school	Total	Not enrolled in school and not high school graduate		Number	Percent high school graduate or higher	Percent with Bachelor's degree or higher	Total	65 years and over
		Number	Percent in private school			Number	Percent					
<b>Atlanta, GA MSA—Con.</b>												
<b>American Indian and Alaska Native—Con.</b>												
<b>American Indian—Con.</b>												
Canadian and Latin American—Con.												
Mexican American Indian	10	82	-	-	34	15	44.1	351	37.9	5.4	19	-
Cherokee	82	389	8.0	220	146	48	32.9	2 270	77.4	20.7	467	20
Cherokee	61	339	9.1	220	136	48	35.3	2 059	76.3	19.2	405	18
<b>Auburn—Opelika, AL MSA</b>	<b>3 472</b>	<b>17 950</b>	<b>8.9</b>	<b>24 433</b>	<b>10 016</b>	<b>415</b>	<b>4.1</b>	<b>62 170</b>	<b>81.4</b>	<b>27.9</b>	<b>9 759</b>	<b>2 498</b>
<b>Augusta—Aiken, GA—SC MSA</b>	<b>16 735</b>	<b>92 166</b>	<b>8.6</b>	<b>23 747</b>	<b>29 309</b>	<b>2 994</b>	<b>10.2</b>	<b>301 745</b>	<b>78.9</b>	<b>20.9</b>	<b>55 705</b>	<b>15 059</b>
<b>American Indian and Alaska Native</b>	<b>53</b>	<b>324</b>	<b>4.3</b>	<b>56</b>	<b>83</b>	<b>-</b>	<b>-</b>	<b>1 126</b>	<b>70.9</b>	<b>14.6</b>	<b>257</b>	<b>6</b>
<b>American Indian</b>	<b>36</b>	<b>238</b>	<b>5.9</b>	<b>29</b>	<b>49</b>	<b>-</b>	<b>-</b>	<b>691</b>	<b>73.1</b>	<b>22.4</b>	<b>188</b>	<b>6</b>
Cherokee	23	99	14.1	17	21	-	-	296	69.9	21.3	77	4
Cherokee	6	70	20.0	11	21	-	-	273	70.3	23.1	76	4
<b>Austin—San Marcos, TX MSA</b>	<b>42 861</b>	<b>204 539</b>	<b>6.7</b>	<b>117 833</b>	<b>75 684</b>	<b>9 302</b>	<b>12.3</b>	<b>768 147</b>	<b>84.8</b>	<b>36.7</b>	<b>102 785</b>	<b>27 295</b>
<b>American Indian and Alaska Native</b>	<b>202</b>	<b>1 320</b>	<b>6.3</b>	<b>668</b>	<b>477</b>	<b>59</b>	<b>12.4</b>	<b>4 006</b>	<b>79.1</b>	<b>22.7</b>	<b>721</b>	<b>110</b>
<b>American Indian</b>	<b>114</b>	<b>819</b>	<b>8.3</b>	<b>460</b>	<b>340</b>	<b>53</b>	<b>15.6</b>	<b>2 766</b>	<b>84.0</b>	<b>25.9</b>	<b>496</b>	<b>87</b>
Canadian and Latin American	35	242	5.8	86	98	36	36.7	536	63.1	18.3	57	6
Mexican American Indian	29	199	7.0	44	83	36	43.4	464	59.9	14.4	52	6
Cherokee	22	200	9.5	66	61	-	-	750	89.1	28.1	136	40
Cherokee	22	200	9.5	66	61	-	-	707	90.1	28.6	117	30
Choctaw	2	91	24.2	54	38	-	-	369	86.7	25.2	43	-
<b>Bakersfield, CA MSA</b>	<b>22 095</b>	<b>149 304</b>	<b>5.4</b>	<b>34 561</b>	<b>42 920</b>	<b>4 926</b>	<b>11.5</b>	<b>383 667</b>	<b>68.5</b>	<b>13.5</b>	<b>54 403</b>	<b>17 468</b>
<b>American Indian and Alaska Native</b>	<b>279</b>	<b>2 123</b>	<b>1.4</b>	<b>568</b>	<b>552</b>	<b>55</b>	<b>10.0</b>	<b>5 191</b>	<b>63.8</b>	<b>6.9</b>	<b>620</b>	<b>175</b>
<b>American Indian</b>	<b>164</b>	<b>1 494</b>	<b>1.6</b>	<b>469</b>	<b>406</b>	<b>39</b>	<b>9.6</b>	<b>3 858</b>	<b>67.4</b>	<b>8.9</b>	<b>495</b>	<b>134</b>
Canadian and Latin American	38	290	-	47	73	6	8.2	542	39.1	9.0	33	9
Mexican American Indian	29	270	-	19	73	6	8.2	415	32.3	7.5	15	9
Cherokee	29	180	1.7	105	96	23	24.0	880	71.3	9.1	128	43
Cherokee	29	167	1.8	99	96	23	24.0	848	70.8	8.7	111	38
Choctaw	5	132	-	73	46	-	-	404	87.9	12.9	61	10
Choctaw	5	132	-	73	46	-	-	378	87.0	13.8	42	-
Palute	13	80	-	7	25	-	-	198	61.1	4.5	23	-
Palute	13	80	-	7	25	-	-	193	60.1	4.7	23	-
<b>Bangor, ME MSA</b>	<b>2 294</b>	<b>14 556</b>	<b>7.8</b>	<b>10 447</b>	<b>6 575</b>	<b>273</b>	<b>4.2</b>	<b>58 397</b>	<b>88.7</b>	<b>26.4</b>	<b>10 122</b>	<b>3 523</b>
<b>American Indian and Alaska Native</b>	<b>42</b>	<b>275</b>	<b>4.7</b>	<b>143</b>	<b>101</b>	<b>-</b>	<b>-</b>	<b>622</b>	<b>85.5</b>	<b>9.8</b>	<b>119</b>	<b>31</b>
<b>American Indian</b>	<b>42</b>	<b>233</b>	<b>2.1</b>	<b>125</b>	<b>81</b>	<b>-</b>	<b>-</b>	<b>564</b>	<b>84.0</b>	<b>7.8</b>	<b>119</b>	<b>31</b>
Penobscot	24	87	2.3	80	43	-	-	341	88.3	5.3	86	29
<b>Barnstable—Yarmouth, MA MSA</b>	<b>4 616</b>	<b>24 529</b>	<b>6.1</b>	<b>5 526</b>	<b>6 464</b>	<b>361</b>	<b>5.6</b>	<b>121 037</b>	<b>92.1</b>	<b>33.5</b>	<b>23 694</b>	<b>13 304</b>
<b>American Indian and Alaska Native</b>	<b>40</b>	<b>319</b>	<b>-</b>	<b>24</b>	<b>51</b>	<b>-</b>	<b>-</b>	<b>580</b>	<b>73.3</b>	<b>16.2</b>	<b>89</b>	<b>27</b>
<b>American Indian</b>	<b>35</b>	<b>261</b>	<b>-</b>	<b>19</b>	<b>44</b>	<b>-</b>	<b>-</b>	<b>492</b>	<b>75.0</b>	<b>17.5</b>	<b>83</b>	<b>27</b>
Wampanoag	35	160	-	10	28	-	-	361	69.8	18.0	34	16
Wampanoag	35	103	-	10	20	-	-	283	64.3	12.4	34	16
<b>Baton Rouge, LA MSA</b>	<b>22 988</b>	<b>112 413</b>	<b>19.6</b>	<b>52 533</b>	<b>42 966</b>	<b>4 017</b>	<b>9.3</b>	<b>361 429</b>	<b>81.9</b>	<b>24.9</b>	<b>48 874</b>	<b>15 873</b>
<b>American Indian and Alaska Native</b>	<b>57</b>	<b>411</b>	<b>3.6</b>	<b>114</b>	<b>193</b>	<b>26</b>	<b>13.5</b>	<b>1 019</b>	<b>79.3</b>	<b>21.3</b>	<b>150</b>	<b>22</b>
<b>American Indian</b>	<b>36</b>	<b>207</b>	<b>7.2</b>	<b>108</b>	<b>129</b>	<b>22</b>	<b>17.1</b>	<b>772</b>	<b>79.8</b>	<b>26.0</b>	<b>123</b>	<b>15</b>
<b>Beaumont—Port Arthur, TX MSA</b>	<b>13 113</b>	<b>73 363</b>	<b>6.5</b>	<b>15 939</b>	<b>23 672</b>	<b>2 271</b>	<b>9.6</b>	<b>246 237</b>	<b>78.7</b>	<b>14.7</b>	<b>38 621</b>	<b>14 229</b>
<b>American Indian and Alaska Native</b>	<b>19</b>	<b>208</b>	<b>-</b>	<b>62</b>	<b>96</b>	<b>5</b>	<b>5.2</b>	<b>1 104</b>	<b>63.1</b>	<b>6.3</b>	<b>152</b>	<b>24</b>
<b>American Indian</b>	<b>10</b>	<b>160</b>	<b>-</b>	<b>41</b>	<b>81</b>	<b>5</b>	<b>6.2</b>	<b>701</b>	<b>68.8</b>	<b>8.6</b>	<b>111</b>	<b>22</b>
Cherokee	-	93	-	26	56	5	8.9	277	74.4	10.8	52	22
Cherokee	-	93	-	26	56	5	8.9	277	74.4	10.8	52	22
<b>Bellingham, WA MSA</b>	<b>4 737</b>	<b>27 338</b>	<b>10.4</b>	<b>19 135</b>	<b>11 267</b>	<b>700</b>	<b>6.2</b>	<b>102 787</b>	<b>87.5</b>	<b>27.2</b>	<b>16 786</b>	<b>5 678</b>
<b>American Indian and Alaska Native</b>	<b>227</b>	<b>1 157</b>	<b>4.1</b>	<b>382</b>	<b>330</b>	<b>45</b>	<b>13.6</b>	<b>2 490</b>	<b>71.4</b>	<b>7.1</b>	<b>244</b>	<b>64</b>
<b>American Indian</b>	<b>220</b>	<b>1 074</b>	<b>3.1</b>	<b>329</b>	<b>286</b>	<b>33</b>	<b>11.5</b>	<b>2 071</b>	<b>72.8</b>	<b>7.4</b>	<b>190</b>	<b>56</b>
Lummi	149	728	4.3	199	199	16	8.0	1 111	73.6	6.5	95	37
Puget Sound Salish	39	169	-	60	18	1	5.6	437	62.0	1.4	44	7
Nooksack	34	122	-	55	18	1	5.6	281	71.9	1.4	23	5
<b>Benton Harbor, MI MSA</b>	<b>4 983</b>	<b>29 777</b>	<b>13.3</b>	<b>8 218</b>	<b>9 364</b>	<b>1 183</b>	<b>12.6</b>	<b>106 690</b>	<b>81.9</b>	<b>19.6</b>	<b>16 345</b>	<b>6 463</b>
<b>American Indian and Alaska Native</b>	<b>19</b>	<b>169</b>	<b>10.1</b>	<b>35</b>	<b>27</b>	<b>2</b>	<b>7.4</b>	<b>470</b>	<b>71.7</b>	<b>11.1</b>	<b>78</b>	<b>22</b>
<b>American Indian</b>	<b>16</b>	<b>87</b>	<b>19.5</b>	<b>28</b>	<b>6</b>	<b>2</b>	<b>33.3</b>	<b>324</b>	<b>74.1</b>	<b>12.7</b>	<b>50</b>	<b>11</b>
<b>Billings, MT MSA</b>	<b>4 163</b>	<b>23 032</b>	<b>7.5</b>	<b>6 681</b>	<b>7 246</b>	<b>594</b>	<b>8.2</b>	<b>84 233</b>	<b>88.5</b>	<b>26.4</b>	<b>14 809</b>	<b>5 066</b>
<b>American Indian and Alaska Native</b>	<b>199</b>	<b>1 066</b>	<b>2.6</b>	<b>271</b>	<b>275</b>	<b>33</b>	<b>12.0</b>	<b>2 010</b>	<b>80.9</b>	<b>15.4</b>	<b>240</b>	<b>5</b>
<b>American Indian</b>	<b>155</b>	<b>858</b>	<b>3.3</b>	<b>250</b>	<b>229</b>	<b>33</b>	<b>14.4</b>	<b>1 741</b>	<b>83.1</b>	<b>16.4</b>	<b>220</b>	<b>5</b>
Cheyenne	23	150	5.3	45	52	30	57.7	200	80.0	8.5	31	-
Northern Cheyenne	18	124	6.5	34	52	30	57.7	173	81.5	9.8	31	-
Crow	63	265	7.5	73	59	-	-	374	85.8	10.7	18	-
Sioux	36	112	-	21	22	-	-	335	76.7	10.7	30	-
<b>Biloxi—Gulfport—Pascagoula, MS MSA</b>	<b>12 220</b>	<b>65 221</b>	<b>9.2</b>	<b>15 727</b>	<b>21 294</b>	<b>2 482</b>	<b>11.7</b>	<b>230 827</b>	<b>80.2</b>	<b>17.6</b>	<b>47 885</b>	<b>14 194</b>
<b>American Indian and Alaska Native</b>	<b>22</b>	<b>404</b>	<b>8.7</b>	<b>79</b>	<b>205</b>	<b>39</b>	<b>19.0</b>	<b>1 412</b>	<b>66.9</b>	<b>12.9</b>	<b>253</b>	<b>77</b>
<b>American Indian</b>	<b>12</b>	<b>295</b>	<b>11.9</b>	<b>69</b>	<b>179</b>	<b>33</b>	<b>18.4</b>	<b>1 091</b>	<b>65.1</b>	<b>12.3</b>	<b>173</b>	<b>39</b>
Cherokee	-	65	15.4	36	54	10	18.5	304	61.2	22.4	54	12
Cherokee	-	59	16.9	20	40	10	25.0	281	63.3	24.2	47	12
<b>Binghamton, NY MSA</b>	<b>7 644</b>	<b>42 965</b>	<b>8.1</b>	<b>18 782</b>	<b>15 376</b>	<b>1 006</b>	<b>6.5</b>	<b>166 764</b>	<b>84.0</b>	<b>22.0</b>	<b>27 023</b>	<b>11 730</b>
<b>American Indian and Alaska Native</b>	<b>32</b>	<b>65</b>	<b>-</b>	<b>21</b>	<b>29</b>	<b>-</b>	<b>-</b>	<b>421</b>	<b>61.5</b>	<b>6.2</b>	<b>97</b>	<b>21</b>
<b>American Indian</b>	<b>15</b>	<b>44</b>	<b>-</b>	<b>21</b>	<b>8</b>	<b>-</b>	<b>-</b>	<b>281</b>	<b>58.7</b>	<b>9.3</b>	<b>59</b>	<b>16</b>

**Table 64. Education and Veteran Status for Selected American Indian and Alaska Native Tribes (One Tribe Reported): 2000—Con.**

[Data based on a sample (except Tables 79 and 80). For information on confidentiality protection, coverage, sampling error, and nonsampling error, see Appendix G. Tribes are shown if respondents reported only one tribe or as American Indian or Alaska Native only and met the specified threshold. For more information, see "How to Use This Census Report"]

Metropolitan Area	Population 3 years and over enrolled in school				Population 16 to 19 years			Population 25 years and over			Civilian veterans 18 years and over	
	Pre-primary school	Elementary or high school		College or graduate school	Total	Not enrolled in school and not high school graduate		Number	Percent high school graduate or higher	Percent with Bachelor's degree or higher	Total	65 years and over
		Number	Percent in private school			Number	Percent					
<b>Birmingham, AL MSA</b> .....	<b>31 627</b>	<b>158 245</b>	<b>9.5</b>	<b>49 191</b>	<b>49 801</b>	<b>5 430</b>	<b>10.9</b>	<b>605 146</b>	<b>80.6</b>	<b>24.7</b>	<b>87 555</b>	<b>31 778</b>
American Indian and Alaska Native .....	24	427	7.0	185	129	11	8.5	1 610	77.6	19.6	274	28
American Indian .....	20	309	9.7	108	66	6	9.1	1 177	78.1	21.0	193	26
Cherokee .....	2	151	6.0	84	49	6	12.2	627	73.2	19.8	89	14
Cherokee .....	2	90	-	78	30	6	20.0	405	71.1	24.0	32	-
<b>Bismarck, ND MSA</b> .....	<b>2 502</b>	<b>16 928</b>	<b>12.2</b>	<b>5 517</b>	<b>6 149</b>	<b>321</b>	<b>5.2</b>	<b>61 156</b>	<b>85.8</b>	<b>25.5</b>	<b>9 020</b>	<b>3 173</b>
American Indian and Alaska Native .....	143	736	7.2	256	202	18	8.9	1 115	87.3	7.9	152	7
American Indian .....	126	613	7.2	219	149	12	8.1	973	87.3	7.9	144	7
Chippewa .....	21	40	42.5	11	6	-	-	165	78.8	5.5	7	-
Sioux .....	40	382	5.2	101	70	5	7.1	467	86.5	8.6	98	-
Standing Rock Sioux .....	23	184	7.6	50	8	5	62.5	191	80.1	4.2	39	-
<b>Bloomington, IN MSA</b> .....	<b>2 790</b>	<b>14 359</b>	<b>8.2</b>	<b>34 916</b>	<b>12 966</b>	<b>366</b>	<b>2.8</b>	<b>65 489</b>	<b>88.5</b>	<b>39.6</b>	<b>8 786</b>	<b>3 014</b>
<b>Bloomington—Normal, IL MSA</b> .....	<b>4 826</b>	<b>23 385</b>	<b>10.6</b>	<b>24 570</b>	<b>11 738</b>	<b>488</b>	<b>4.2</b>	<b>87 220</b>	<b>90.7</b>	<b>36.2</b>	<b>12 113</b>	<b>3 969</b>
American Indian and Alaska Native .....	2	15	-	24	14	4	28.6	178	61.8	7.3	29	-
<b>Boise City, ID MSA</b> .....	<b>13 609</b>	<b>80 181</b>	<b>8.0</b>	<b>23 500</b>	<b>25 595</b>	<b>2 400</b>	<b>9.4</b>	<b>265 281</b>	<b>86.5</b>	<b>26.5</b>	<b>42 991</b>	<b>12 514</b>
American Indian and Alaska Native .....	85	668	8.1	116	237	26	11.0	1 935	78.3	13.3	312	61
American Indian .....	85	528	9.8	108	187	12	6.4	1 427	79.0	13.9	249	44
Cherokee .....	8	74	12.2	19	29	-	-	276	80.4	19.2	51	-
Cherokee .....	-	65	-	10	29	-	-	267	79.8	19.9	51	-
<b>Boston—Worcester—Lawrence, MA—NH—ME—CT CMSA</b> .....	<b>193 422</b>	<b>966 281</b>	<b>11.5</b>	<b>429 892</b>	<b>296 966</b>	<b>19 137</b>	<b>6.4</b>	<b>3 906 653</b>	<b>85.7</b>	<b>34.4</b>	<b>502 222</b>	<b>205 294</b>
American Indian and Alaska Native .....	431	2 705	10.0	1 027	926	191	20.6	7 994	72.7	20.3	1 283	187
American Indian .....	212	1 290	13.9	679	511	83	16.2	5 202	75.7	21.3	966	124
Blackfeet .....	-	32	-	41	13	-	-	354	72.3	5.6	108	-
Canadian and Latin American .....	71	260	11.5	118	107	31	29.0	673	52.5	30.9	41	-
Cherokee .....	59	158	2.5	108	62	-	-	606	87.6	28.7	139	16
Cherokee .....	59	158	2.5	108	62	-	-	573	86.9	28.8	115	16
Iroquois .....	21	92	15.2	71	18	-	-	497	71.6	19.1	78	13
Micmac .....	13	86	20.9	44	17	-	-	472	72.7	3.2	77	5
Micmac .....	13	86	20.9	44	17	-	-	472	72.7	3.2	77	5
Wampanoag .....	9	76	31.6	38	35	-	-	316	78.5	4.7	21	7
Wampanoag .....	9	48	10.4	31	28	-	-	250	78.0	2.0	13	7
<b>Brownsville—Harlingen—San Benito, TX MSA</b> .....	<b>14 656</b>	<b>78 412</b>	<b>4.5</b>	<b>16 722</b>	<b>23 139</b>	<b>2 604</b>	<b>11.3</b>	<b>187 064</b>	<b>55.2</b>	<b>13.4</b>	<b>19 394</b>	<b>8 146</b>
American Indian and Alaska Native .....	84	311	4.5	94	116	6	5.2	804	59.0	10.4	114	53
American Indian .....	31	131	3.8	68	39	6	15.4	535	65.0	11.8	81	36
Canadian and Latin American .....	23	98	4.1	50	37	6	16.2	263	49.0	11.4	26	4
Mexican American Indian .....	23	81	4.9	42	29	6	20.7	223	39.9	13.5	26	4
<b>Bryan—College Station, TX MSA</b> .....	<b>4 443</b>	<b>21 782</b>	<b>6.3</b>	<b>47 039</b>	<b>17 536</b>	<b>793</b>	<b>4.5</b>	<b>70 708</b>	<b>81.3</b>	<b>37.0</b>	<b>8 773</b>	<b>2 911</b>
American Indian and Alaska Native .....	22	53	26.4	170	36	-	-	266	84.2	24.4	36	15
American Indian .....	18	22	45.5	150	30	-	-	213	86.4	30.5	27	6
<b>Buffalo—Niagara Falls, NY MSA</b> .....	<b>35 566</b>	<b>202 815</b>	<b>14.1</b>	<b>75 454</b>	<b>62 847</b>	<b>4 420</b>	<b>7.0</b>	<b>784 829</b>	<b>83.0</b>	<b>23.2</b>	<b>120 253</b>	<b>51 542</b>
American Indian and Alaska Native .....	253	1 867	5.3	509	514	102	19.8	4 631	77.1	13.5	755	135
American Indian .....	208	1 372	3.7	464	392	74	18.9	3 864	78.3	14.0	610	94
Iroquois .....	187	1 209	3.2	350	316	68	21.5	3 234	78.6	12.6	468	82
Cayuga Nation .....	8	132	12.1	39	20	2	10.0	326	88.3	7.7	31	4
Mohawk .....	28	159	-	74	31	13	41.9	534	82.0	12.9	82	17
Seneca .....	98	546	1.3	184	186	31	16.7	1 573	77.4	15.4	264	42
Tuscarora .....	20	84	3.6	21	30	13	43.3	302	74.5	9.9	18	-
<b>Burlington, VT MSA</b> .....	<b>5 015</b>	<b>28 276</b>	<b>8.5</b>	<b>17 867</b>	<b>11 126</b>	<b>553</b>	<b>5.0</b>	<b>107 603</b>	<b>89.5</b>	<b>37.2</b>	<b>14 689</b>	<b>4 643</b>
American Indian and Alaska Native .....	29	108	22.2	45	56	5	8.9	598	76.1	23.9	102	6
American Indian .....	25	87	10.3	45	44	5	11.4	510	79.8	26.5	95	6
Abenaki Nation of Missisquoi .....	6	52	11.5	8	26	5	19.2	279	74.6	14.3	45	6
<b>Canton—Massillon, OH MSA</b> .....	<b>12 633</b>	<b>71 511</b>	<b>10.2</b>	<b>17 375</b>	<b>21 920</b>	<b>1 500</b>	<b>6.8</b>	<b>272 431</b>	<b>83.2</b>	<b>17.3</b>	<b>43 574</b>	<b>17 699</b>
American Indian and Alaska Native .....	17	149	16.8	24	67	-	-	526	71.9	12.7	141	8
American Indian .....	17	72	34.7	24	44	-	-	362	76.5	14.1	102	-
<b>Casper, WY MSA</b> .....	<b>2 275</b>	<b>11 888</b>	<b>3.1</b>	<b>3 904</b>	<b>4 204</b>	<b>359</b>	<b>8.5</b>	<b>42 656</b>	<b>88.3</b>	<b>20.0</b>	<b>7 146</b>	<b>2 710</b>
American Indian and Alaska Native .....	31	201	1.0	71	42	-	-	511	77.3	3.7	111	17
American Indian .....	31	190	-	59	38	-	-	436	79.1	-	107	17
<b>Cedar Rapids, IA MSA</b> .....	<b>6 985</b>	<b>32 594</b>	<b>11.0</b>	<b>11 547</b>	<b>11 277</b>	<b>568</b>	<b>5.0</b>	<b>123 896</b>	<b>90.6</b>	<b>27.7</b>	<b>20 618</b>	<b>7 236</b>
American Indian and Alaska Native .....	-	83	-	15	43	-	-	251	91.6	20.3	48	-
<b>Champaign—Urbana, IL MSA</b> .....	<b>5 389</b>	<b>25 331</b>	<b>10.1</b>	<b>42 713</b>	<b>17 484</b>	<b>480</b>	<b>2.7</b>	<b>100 559</b>	<b>91.0</b>	<b>38.0</b>	<b>13 538</b>	<b>4 986</b>
American Indian and Alaska Native .....	5	109	30.3	64	50	-	-	171	77.8	11.1	41	10
<b>Charleston—North Charleston, SC MSA</b> .....	<b>18 957</b>	<b>99 155</b>	<b>12.2</b>	<b>37 051</b>	<b>34 705</b>	<b>2 885</b>	<b>8.3</b>	<b>346 710</b>	<b>81.3</b>	<b>25.0</b>	<b>68 496</b>	<b>16 960</b>
American Indian and Alaska Native .....	23	439	6.4	92	110	8	7.3	1 603	64.5	15.4	337	28
American Indian .....	17	217	12.9	82	73	8	11.0	1 017	73.5	22.1	250	28
Cherokee .....	-	48	58.3	12	27	-	-	427	80.3	35.1	161	23
Cherokee .....	-	34	41.2	-	27	-	-	382	78.0	36.1	149	23
<b>Charleston, WV MSA</b> .....	<b>6 730</b>	<b>37 954</b>	<b>7.2</b>	<b>10 450</b>	<b>12 036</b>	<b>1 218</b>	<b>10.1</b>	<b>175 442</b>	<b>80.8</b>	<b>20.4</b>	<b>28 192</b>	<b>10 781</b>
American Indian and Alaska Native .....	26	110	6.4	66	80	13	16.3	311	71.7	21.9	102	7
American Indian .....	26	110	6.4	51	74	13	17.6	273	74.0	20.1	80	5
<b>Charlotte—Gastonia—Rock Hill, NC—SC MSA</b> .....	<b>52 151</b>	<b>255 339</b>	<b>10.5</b>	<b>75 650</b>	<b>74 518</b>	<b>9 829</b>	<b>13.2</b>	<b>983 882</b>	<b>80.5</b>	<b>26.5</b>	<b>136 791</b>	<b>42 679</b>
American Indian and Alaska Native .....	234	1 495	7.4	317	461	57	12.4	4 367	63.4	14.9	533	31
American Indian .....	179	1 233	8.9	197	383	47	12.3	3 468	64.1	14.1	430	20

**Table 64. Education and Veteran Status for Selected American Indian and Alaska Native Tribes (One Tribe Reported): 2000—Con.**

[Data based on a sample (except Tables 79 and 80). For information on confidentiality protection, coverage, sampling error, and nonsampling error, see Appendix G. Tribes are shown if respondents reported only one tribe or as American Indian or Alaska Native only and met the specified threshold. For more information, see "How to Use This Census Report"]

Metropolitan Area	Population 3 years and over enrolled in school				Population 16 to 19 years			Population 25 years and over			Civilian veterans 18 years and over	
	Pre-primary school	Elementary or high school		College or graduate school	Total	Not enrolled in school and not high school graduate		Percent high school graduate or higher	Percent with Bachelor's degree or higher	Total	65 years and over	
		Number	Percent in private school			Number	Percent					
<b>Charlotte–Gastonia–Rock Hill, NC–SC MSA—Con.</b>												
<b>American Indian and Alaska Native—Con.</b>												
<b>American Indian—Con.</b>												
Catawba Indian Nation .....	62	349	7.2	37	58	5	8.6	602	56.3	6.1	76	2
Cherokee .....	28	304	18.8	39	58	20	34.5	909	71.0	22.0	170	5
Cherokee .....	28	296	19.3	39	58	20	34.5	827	71.8	21.8	170	5
Lumbee .....	41	328	3.0	81	143	-	-	1 085	54.2	11.4	79	5
<b>Charlottesville, VA MSA .....</b>	<b>4 781</b>	<b>24 096</b>	<b>11.8</b>	<b>22 199</b>	<b>10 842</b>	<b>573</b>	<b>5.3</b>	<b>100 960</b>	<b>84.0</b>	<b>40.1</b>	<b>14 140</b>	<b>5 593</b>
<b>Chattanooga, TN–GA MSA .....</b>	<b>14 264</b>	<b>75 699</b>	<b>14.3</b>	<b>24 070</b>	<b>24 432</b>	<b>2 914</b>	<b>11.9</b>	<b>311 791</b>	<b>77.0</b>	<b>19.7</b>	<b>48 253</b>	<b>17 477</b>
<b>American Indian and Alaska Native .....</b>	<b>57</b>	<b>254</b>	<b>8.7</b>	<b>63</b>	<b>79</b>	<b>11</b>	<b>13.9</b>	<b>917</b>	<b>77.5</b>	<b>16.8</b>	<b>201</b>	<b>27</b>
<b>American Indian .....</b>	<b>42</b>	<b>204</b>	<b>6.4</b>	<b>30</b>	<b>69</b>	<b>6</b>	<b>8.7</b>	<b>651</b>	<b>79.1</b>	<b>15.1</b>	<b>169</b>	<b>18</b>
Cherokee .....	26	101	12.9	30	40	6	15.0	489	72.6	14.7	94	14
Cherokee .....	26	101	12.9	30	40	6	15.0	460	70.9	12.8	94	14
<b>Cheyenne, WY MSA .....</b>	<b>2 466</b>	<b>14 565</b>	<b>6.1</b>	<b>4 235</b>	<b>4 423</b>	<b>397</b>	<b>9.0</b>	<b>53 041</b>	<b>89.1</b>	<b>23.4</b>	<b>12 967</b>	<b>3 061</b>
<b>American Indian and Alaska Native .....</b>	<b>37</b>	<b>145</b>	<b>4.6</b>	<b>46</b>	<b>76</b>	<b>4</b>	<b>5.3</b>	<b>497</b>	<b>73.6</b>	<b>12.9</b>	<b>142</b>	<b>22</b>
<b>American Indian .....</b>	<b>24</b>	<b>100</b>	<b>-</b>	<b>33</b>	<b>51</b>	<b>-</b>	<b>-</b>	<b>415</b>	<b>72.8</b>	<b>14.5</b>	<b>126</b>	<b>16</b>
<b>Chicago–Gary–Kenosha, IL–IN–WI</b>												
<b>CMSA .....</b>	<b>340 310</b>	<b>1 651 293</b>	<b>13.4</b>	<b>580 317</b>	<b>505 630</b>	<b>53 505</b>	<b>10.6</b>	<b>5 835 442</b>	<b>81.1</b>	<b>28.9</b>	<b>654 192</b>	<b>251 698</b>
<b>American Indian and Alaska Native .....</b>	<b>796</b>	<b>4 986</b>	<b>12.3</b>	<b>1 475</b>	<b>1 697</b>	<b>308</b>	<b>18.1</b>	<b>13 211</b>	<b>67.9</b>	<b>13.9</b>	<b>1 498</b>	<b>273</b>
<b>American Indian .....</b>	<b>408</b>	<b>2 452</b>	<b>10.5</b>	<b>926</b>	<b>855</b>	<b>152</b>	<b>17.8</b>	<b>8 006</b>	<b>70.0</b>	<b>15.5</b>	<b>952</b>	<b>187</b>
Apache .....	6	70	-	21	60	2	3.3	305	74.8	14.8	53	1
Canadian and Latin American .....	159	761	12.5	290	283	85	30.0	2 337	47.1	10.4	24	7
Mexican American Indian .....	159	652	12.6	255	253	85	33.6	2 028	45.0	8.0	17	7
Cherokee .....	39	411	13.4	160	154	21	13.6	1 434	80.1	17.9	228	51
Cherokee .....	35	380	14.5	160	154	21	13.6	1 364	79.0	18.5	228	51
Chippewa .....	66	152	-	134	30	-	-	805	84.2	18.6	136	26
Chippewa .....	37	104	-	93	30	-	-	515	80.0	19.6	65	18
Iroquois .....	28	169	17.2	55	114	16	14.0	477	82.6	28.5	39	2
Oneida Nation of New York .....	26	133	17.3	42	102	8	7.8	343	78.7	21.6	16	2
Sioux .....	23	171	5.3	68	23	-	-	407	84.0	19.2	76	18
Sioux .....	23	116	7.8	36	16	-	-	232	72.0	9.9	49	11
<b>Chico–Paradise, CA MSA .....</b>	<b>5 053</b>	<b>35 598</b>	<b>6.9</b>	<b>25 780</b>	<b>13 482</b>	<b>579</b>	<b>4.3</b>	<b>126 736</b>	<b>82.3</b>	<b>21.8</b>	<b>23 084</b>	<b>10 352</b>
<b>American Indian and Alaska Native .....</b>	<b>155</b>	<b>830</b>	<b>10.5</b>	<b>344</b>	<b>290</b>	<b>73</b>	<b>25.2</b>	<b>1 989</b>	<b>71.9</b>	<b>10.5</b>	<b>274</b>	<b>51</b>
<b>American Indian .....</b>	<b>118</b>	<b>671</b>	<b>10.7</b>	<b>276</b>	<b>228</b>	<b>40</b>	<b>17.5</b>	<b>1 619</b>	<b>73.7</b>	<b>12.5</b>	<b>221</b>	<b>51</b>
Cherokee .....	30	44	40.9	96	44	19	43.2	334	70.1	10.5	72	19
Cherokee .....	30	44	40.9	96	44	19	43.2	317	70.3	8.2	68	15
Maidu .....	28	209	6.7	50	31	-	-	361	63.4	5.3	42	19
Maidu .....	22	140	5.0	50	21	-	-	256	60.2	7.4	28	15
<b>Cincinnati–Hamilton, OH–KY–IN</b>												
<b>CMSA .....</b>	<b>68 384</b>	<b>357 814</b>	<b>19.1</b>	<b>111 200</b>	<b>113 271</b>	<b>10 271</b>	<b>9.1</b>	<b>1 267 807</b>	<b>82.6</b>	<b>25.0</b>	<b>186 231</b>	<b>65 700</b>
<b>American Indian and Alaska Native .....</b>	<b>120</b>	<b>884</b>	<b>6.3</b>	<b>387</b>	<b>245</b>	<b>28</b>	<b>11.4</b>	<b>2 777</b>	<b>77.4</b>	<b>15.6</b>	<b>557</b>	<b>45</b>
<b>American Indian .....</b>	<b>44</b>	<b>640</b>	<b>8.8</b>	<b>266</b>	<b>181</b>	<b>12</b>	<b>6.6</b>	<b>1 962</b>	<b>79.6</b>	<b>15.4</b>	<b>395</b>	<b>34</b>
Cherokee .....	20	227	4.4	89	70	12	17.1	961	77.3	15.0	214	29
Cherokee .....	20	214	2.3	83	65	12	18.5	945	77.1	14.6	214	29
<b>Clarksville–Hopkinsville, TN–KY MSA</b>												
<b>American Indian and Alaska Native .....</b>	<b>13</b>	<b>117</b>	<b>7.7</b>	<b>23</b>	<b>21</b>	<b>-</b>	<b>-</b>	<b>513</b>	<b>87.9</b>	<b>6.6</b>	<b>175</b>	<b>-</b>
<b>American Indian .....</b>	<b>10</b>	<b>77</b>	<b>11.7</b>	<b>20</b>	<b>9</b>	<b>-</b>	<b>-</b>	<b>432</b>	<b>90.5</b>	<b>6.5</b>	<b>150</b>	<b>-</b>
Cherokee .....	6	27	-	16	-	-	(X)	230	86.1	3.0	72	-
Cherokee .....	6	27	-	16	-	-	(X)	230	86.1	3.0	72	-
<b>Cleveland–Akron, OH CMSA .....</b>	<b>98 879</b>	<b>516 796</b>	<b>15.7</b>	<b>158 869</b>	<b>154 932</b>	<b>12 660</b>	<b>8.2</b>	<b>1 960 749</b>	<b>83.5</b>	<b>23.5</b>	<b>290 727</b>	<b>116 712</b>
<b>American Indian and Alaska Native .....</b>	<b>159</b>	<b>953</b>	<b>7.6</b>	<b>390</b>	<b>326</b>	<b>36</b>	<b>11.0</b>	<b>3 297</b>	<b>74.8</b>	<b>12.0</b>	<b>649</b>	<b>82</b>
<b>American Indian .....</b>	<b>91</b>	<b>590</b>	<b>9.7</b>	<b>298</b>	<b>219</b>	<b>15</b>	<b>6.8</b>	<b>2 347</b>	<b>77.4</b>	<b>13.6</b>	<b>486</b>	<b>45</b>
Cherokee .....	24	209	11.0	103	111	13	11.7	980	76.4	11.2	191	22
Cherokee .....	24	204	11.3	103	111	13	11.7	956	78.0	11.5	188	22
<b>Colorado Springs, CO MSA .....</b>	<b>17 498</b>	<b>95 194</b>	<b>8.7</b>	<b>33 737</b>	<b>30 763</b>	<b>3 228</b>	<b>10.5</b>	<b>320 420</b>	<b>91.3</b>	<b>31.8</b>	<b>74 992</b>	<b>15 857</b>
<b>American Indian and Alaska Native .....</b>	<b>196</b>	<b>1 012</b>	<b>6.3</b>	<b>303</b>	<b>264</b>	<b>48</b>	<b>18.2</b>	<b>2 785</b>	<b>81.7</b>	<b>13.3</b>	<b>589</b>	<b>41</b>
<b>American Indian .....</b>	<b>129</b>	<b>710</b>	<b>8.0</b>	<b>219</b>	<b>213</b>	<b>38</b>	<b>17.8</b>	<b>2 065</b>	<b>82.4</b>	<b>14.7</b>	<b>472</b>	<b>41</b>
Apache .....	9	82	8.5	5	32	8	25.0	211	80.1	6.6	30	5
Cherokee .....	9	110	10.0	69	37	18	48.6	513	88.1	24.4	165	22
Cherokee .....	9	88	12.5	59	37	18	48.6	488	87.5	25.6	153	22
Navajo .....	36	46	-	20	21	-	-	215	80.5	8.8	25	-
Sioux .....	17	70	18.6	17	18	6	33.3	202	68.8	5.9	44	-
<b>Columbia, MO MSA .....</b>	<b>4 077</b>	<b>20 880</b>	<b>6.7</b>	<b>24 827</b>	<b>11 018</b>	<b>560</b>	<b>5.1</b>	<b>77 919</b>	<b>89.2</b>	<b>41.7</b>	<b>10 971</b>	<b>3 356</b>
<b>American Indian and Alaska Native .....</b>	<b>9</b>	<b>72</b>	<b>-</b>	<b>108</b>	<b>28</b>	<b>-</b>	<b>-</b>	<b>407</b>	<b>81.3</b>	<b>28.7</b>	<b>77</b>	<b>3</b>
<b>American Indian .....</b>	<b>9</b>	<b>43</b>	<b>-</b>	<b>102</b>	<b>15</b>	<b>-</b>	<b>-</b>	<b>271</b>	<b>83.0</b>	<b>38.0</b>	<b>62</b>	<b>3</b>
<b>Columbia, SC MSA .....</b>	<b>18 594</b>	<b>92 337</b>	<b>7.4</b>	<b>41 708</b>	<b>34 272</b>	<b>3 085</b>	<b>9.0</b>	<b>340 786</b>	<b>84.3</b>	<b>29.2</b>	<b>59 145</b>	<b>15 757</b>
<b>American Indian and Alaska Native .....</b>	<b>42</b>	<b>270</b>	<b>-</b>	<b>58</b>	<b>99</b>	<b>-</b>	<b>-</b>	<b>1 354</b>	<b>66.7</b>	<b>16.2</b>	<b>165</b>	<b>13</b>
<b>American Indian .....</b>	<b>25</b>	<b>214</b>	<b>-</b>	<b>32</b>	<b>84</b>	<b>-</b>	<b>-</b>	<b>947</b>	<b>69.3</b>	<b>16.2</b>	<b>94</b>	<b>13</b>
Cherokee .....	2	76	-	3	44	-	-	461	73.3	10.4	48	-
Cherokee .....	2	76	-	3	44	-	-	450	72.7	8.2	48	-
<b>Columbus, GA–AL MSA .....</b>	<b>10 387</b>	<b>49 954</b>	<b>8.6</b>	<b>13 540</b>	<b>17 574</b>	<b>1 978</b>	<b>11.3</b>	<b>168 800</b>	<b>76.9</b>	<b>18.6</b>	<b>34 371</b>	<b>8 829</b>
<b>American Indian and Alaska Native .....</b>	<b>6</b>	<b>268</b>	<b>-</b>	<b>93</b>	<b>84</b>	<b>14</b>	<b>16.7</b>	<b>921</b>	<b>81.2</b>	<b>20.7</b>	<b>218</b>	<b>25</b>
<b>American Indian .....</b>	<b>-</b>	<b>245</b>	<b>-</b>	<b>66</b>	<b>56</b>	<b>7</b>	<b>12.5</b>	<b>689</b>	<b>82.6</b>	<b>22.5</b>	<b>184</b>	<b>18</b>
Cherokee .....	-	71	-	27	24	7	29.2	302	73.8	17.5	76	7
Cherokee .....	-	58	-	18	17	7	41.2	254	68.9	13.8	67	7



**Table 64. Education and Veteran Status for Selected American Indian and Alaska Native Tribes (One Tribe Reported): 2000—Con.**

[Data based on a sample (except Tables 79 and 80). For information on confidentiality protection, coverage, sampling error, and nonsampling error, see Appendix G. Tribes are shown if respondents reported only one tribe or as American Indian or Alaska Native only and met the specified threshold. For more information, see "How to Use This Census Report"]

Metropolitan Area	Population 3 years and over enrolled in school				Population 16 to 19 years			Population 25 years and over			Civilian veterans 18 years and over	
	Pre-primary school	Elementary or high school		College or graduate school	Total	Not enrolled in school and not high school graduate		Percent high school graduate or higher	Percent with Bachelor's degree or higher	Total	65 years and over	
		Number	Percent in private school			Number	Percent					
<b>Columbus, OH MSA</b> .....	<b>52 363</b>	<b>261 308</b>	<b>11.1</b>	<b>117 268</b>	<b>84 817</b>	<b>6 987</b>	<b>8.2</b>	<b>983 765</b>	<b>85.8</b>	<b>29.1</b>	<b>145 078</b>	<b>44 415</b>
American Indian and Alaska Native .....	116	836	7.8	281	336	72	21.4	2 867	72.5	14.9	504	65
American Indian .....	69	562	8.2	149	260	50	19.2	1 973	73.7	13.5	372	37
Cherokee .....	18	195	6.2	62	100	7	7.0	749	71.7	14.4	128	22
Cherokee .....	18	165	7.3	62	100	7	7.0	719	70.5	13.2	128	22
<b>Corpus Christi, TX MSA</b> .....	<b>13 199</b>	<b>76 907</b>	<b>5.2</b>	<b>20 984</b>	<b>24 981</b>	<b>2 826</b>	<b>11.3</b>	<b>231 399</b>	<b>73.9</b>	<b>17.8</b>	<b>38 186</b>	<b>11 747</b>
American Indian and Alaska Native .....	95	502	1.8	96	133	29	21.8	1 412	73.4	11.8	323	42
American Indian .....	60	254	0.8	68	70	22	31.4	917	80.3	12.3	263	33
Cherokee .....	12	83	-	9	24	3	12.5	229	77.3	30.1	88	1
Cherokee .....	12	70	-	9	24	3	12.5	207	74.9	33.3	82	1
<b>Corvallis, OR MSA</b> .....	<b>1 944</b>	<b>12 092</b>	<b>8.3</b>	<b>16 823</b>	<b>6 792</b>	<b>151</b>	<b>2.2</b>	<b>45 758</b>	<b>93.1</b>	<b>47.4</b>	<b>7 052</b>	<b>2 385</b>
American Indian and Alaska Native .....	20	118	-	83	92	8	8.7	254	85.8	30.7	43	7
American Indian .....	20	106	-	76	76	-	-	213	87.3	23.9	30	7
<b>Cumberland, MD--WV MSA</b> .....	<b>2 110</b>	<b>15 558</b>	<b>5.8</b>	<b>6 710</b>	<b>6 159</b>	<b>353</b>	<b>5.7</b>	<b>69 648</b>	<b>80.0</b>	<b>13.4</b>	<b>13 199</b>	<b>5 407</b>
<b>Dallas--Fort Worth, TX CMSA</b> .....	<b>189 963</b>	<b>960 058</b>	<b>8.3</b>	<b>276 104</b>	<b>294 763</b>	<b>44 441</b>	<b>15.1</b>	<b>3 248 569</b>	<b>79.9</b>	<b>28.4</b>	<b>415 367</b>	<b>117 901</b>
American Indian and Alaska Native .....	896	5 736	6.4	1 811	1 824	283	15.5	18 652	75.0	18.9	2 981	470
American Indian .....	632	4 067	6.6	1 358	1 357	195	14.4	14 065	78.5	20.1	2 319	318
Apache .....	-	95	-	32	37	-	-	452	77.2	13.7	87	8
Apache .....	-	95	-	6	37	-	-	364	71.7	6.9	62	8
Canadian and Latin American .....	106	582	3.3	120	178	36	20.2	1 455	41.9	8.2	74	17
Mexican American Indian .....	106	486	2.5	84	139	36	25.9	1 184	37.8	6.3	37	8
Cherokee .....	168	839	7.2	453	306	54	17.6	4 132	83.0	25.0	736	152
Cherokee .....	152	776	6.4	412	285	50	18.9	3 999	82.7	24.3	734	152
Chickasaw .....	26	122	13.1	66	67	24	29.9	706	89.1	27.1	73	10
Choctaw .....	99	809	3.3	223	231	22	9.5	2 550	83.7	24.2	418	43
Choctaw .....	94	673	4.0	155	212	22	10.4	2 144	83.5	23.2	350	35
Oklahoma Choctaw .....	5	131	-	52	17	-	-	359	83.0	24.2	61	8
Comanche .....	-	82	-	30	43	22	51.2	320	89.7	19.4	75	17
Comanche .....	-	82	-	30	43	22	51.2	302	89.1	17.5	75	17
Creek .....	29	77	18.2	29	33	-	-	347	93.4	32.6	53	16
Muscogee Creek Nation .....	14	67	14.9	29	33	-	-	339	93.2	31.0	53	16
Kiowa .....	4	84	6.0	13	18	10	55.6	216	80.6	8.8	15	-
Kiowa .....	4	84	6.0	7	18	10	55.6	196	78.6	9.7	15	-
Navajo .....	16	87	17.2	7	12	12	100.0	295	83.1	23.4	72	-
Potawatomi .....	11	77	7.8	22	22	-	-	233	94.4	42.5	29	-
Sioux .....	20	116	4.3	37	9	-	-	337	82.8	1.8	137	40
<b>Danville, VA MSA</b> .....	<b>3 250</b>	<b>18 149</b>	<b>7.7</b>	<b>3 600</b>	<b>5 677</b>	<b>641</b>	<b>11.3</b>	<b>76 316</b>	<b>67.8</b>	<b>11.3</b>	<b>11 595</b>	<b>4 524</b>
<b>Davenport--Moline--Rock Island, IA--IL MSA</b> .....	<b>11 186</b>	<b>62 502</b>	<b>9.6</b>	<b>21 566</b>	<b>20 846</b>	<b>1 622</b>	<b>7.8</b>	<b>235 197</b>	<b>84.5</b>	<b>20.3</b>	<b>38 628</b>	<b>14 425</b>
American Indian and Alaska Native .....	77	333	5.7	81	95	16	16.8	767	76.4	8.1	130	8
American Indian .....	69	260	7.3	53	76	16	21.1	555	80.5	9.4	102	8
<b>Dayton--Springfield, OH MSA</b> .....	<b>29 574</b>	<b>161 832</b>	<b>12.5</b>	<b>66 359</b>	<b>55 944</b>	<b>4 925</b>	<b>8.8</b>	<b>620 576</b>	<b>83.7</b>	<b>22.1</b>	<b>108 627</b>	<b>36 856</b>
American Indian and Alaska Native .....	78	354	10.7	159	166	12	7.2	1 575	75.4	16.2	379	43
American Indian .....	54	253	11.1	99	82	12	14.6	1 081	75.4	17.6	266	37
Cherokee .....	23	68	11.8	50	46	6	13.0	586	64.2	13.3	98	19
Cherokee .....	20	60	-	44	40	6	15.0	553	62.7	12.5	87	19
<b>Daytona Beach, FL MSA</b> .....	<b>12 783</b>	<b>69 627</b>	<b>9.3</b>	<b>28 146</b>	<b>24 009</b>	<b>2 717</b>	<b>11.3</b>	<b>355 841</b>	<b>82.5</b>	<b>18.0</b>	<b>75 898</b>	<b>37 785</b>
American Indian and Alaska Native .....	-	170	-	131	100	-	-	1 161	82.5	17.7	240	45
American Indian .....	-	126	-	95	59	-	-	794	80.0	16.2	177	20
<b>Decatur, AL MSA</b> .....	<b>4 469</b>	<b>25 069</b>	<b>7.1</b>	<b>4 922</b>	<b>7 880</b>	<b>1 296</b>	<b>16.4</b>	<b>96 225</b>	<b>73.8</b>	<b>15.8</b>	<b>13 435</b>	<b>4 649</b>
American Indian and Alaska Native .....	70	661	6.4	177	231	23	10.0	1 383	80.8	23.3	132	16
American Indian .....	53	589	6.1	144	178	12	6.7	1 198	80.4	14.7	106	12
Cherokee .....	46	562	5.7	127	160	12	7.5	1 048	80.5	13.8	99	12
Cherokee .....	5	95	5.3	31	16	-	-	329	69.9	11.6	30	-
Echota Cherokee .....	33	467	5.8	96	144	12	8.3	712	86.1	15.0	68	12
<b>Decatur, IL MSA</b> .....	<b>3 676</b>	<b>19 064</b>	<b>11.5</b>	<b>6 495</b>	<b>6 574</b>	<b>755</b>	<b>11.5</b>	<b>75 195</b>	<b>83.2</b>	<b>16.9</b>	<b>12 982</b>	<b>5 178</b>
<b>Denver--Boulder--Greeley, CO CMSA</b> .....	<b>86 706</b>	<b>440 859</b>	<b>9.1</b>	<b>172 487</b>	<b>140 405</b>	<b>18 715</b>	<b>13.3</b>	<b>1 670 518</b>	<b>86.6</b>	<b>35.5</b>	<b>240 833</b>	<b>70 386</b>
American Indian and Alaska Native .....	711	4 058	5.0	1 713	1 676	325	19.4	13 266	77.2	16.8	1 882	189
American Indian .....	471	2 878	5.7	1 223	1 280	254	19.8	9 818	78.7	18.5	1 383	118
Apache .....	6	161	9.3	64	118	20	16.9	664	73.9	14.0	118	5
Apache .....	-	123	8.9	44	60	7	11.7	465	66.9	15.9	83	-
Canadian and Latin American .....	72	505	5.5	119	174	29	16.7	994	58.1	13.9	141	21
Mexican American Indian .....	62	359	4.7	58	134	29	21.6	629	56.3	13.8	104	9
Spanish American Indian .....	10	109	-	54	26	-	-	250	68.0	8.0	31	12
Cherokee .....	72	331	7.3	205	157	31	19.7	1 477	85.1	25.0	295	27
Cherokee .....	67	316	7.6	162	150	31	20.7	1 406	85.8	24.6	276	27
Chippewa .....	22	105	3.8	40	36	10	27.8	508	83.7	27.6	55	-
Chippewa .....	7	88	-	29	26	-	-	298	89.9	27.2	9	-
Navajo .....	42	309	14.2	153	152	2	1.3	1 150	79.6	15.0	112	4
Pueblo .....	18	81	-	26	23	3	13.0	308	83.8	19.5	26	-
Sioux .....	59	427	4.4	121	189	29	15.3	1 401	82.5	16.0	200	34
Oglala Sioux .....	6	83	8.4	17	46	10	21.7	324	79.6	15.7	47	5
Sioux .....	26	149	-	24	31	-	-	318	78.0	4.4	22	8
Teton Sioux .....	9	138	-	16	83	6	7.2	268	87.3	20.1	57	6
<b>Des Moines, IA MSA</b> .....	<b>15 807</b>	<b>77 645</b>	<b>8.3</b>	<b>24 853</b>	<b>24 294</b>	<b>1 859</b>	<b>7.7</b>	<b>295 697</b>	<b>88.6</b>	<b>28.7</b>	<b>41 684</b>	<b>14 540</b>
American Indian and Alaska Native .....	42	326	-	79	152	21	13.8	770	89.0	11.6	113	7
American Indian .....	17	246	-	62	106	18	17.0	576	91.0	13.5	75	4

**Table 64. Education and Veteran Status for Selected American Indian and Alaska Native Tribes (One Tribe Reported): 2000—Con.**

[Data based on a sample (except Tables 79 and 80). For information on confidentiality protection, coverage, sampling error, and nonsampling error, see Appendix G. Tribes are shown if respondents reported only one tribe or as American Indian or Alaska Native only and met the specified threshold. For more information, see "How to Use This Census Report"]

Metropolitan Area	Population 3 years and over enrolled in school				Population 16 to 19 years			Population 25 years and over			Civilian veterans 18 years and over	
	Pre-primary school	Elementary or high school		College or graduate school	Total	Not enrolled in school and not high school graduate		Number	Percent high school graduate or higher	Percent with Bachelor's degree or higher	Total	65 years and over
		Number	Percent in private school			Number	Percent					
<b>Detroit—Ann Arbor—Flint, MI CMSA</b> .....	<b>184 322</b>	<b>1 002 456</b>	<b>10.4</b>	<b>343 053</b>	<b>289 589</b>	<b>25 938</b>	<b>9.0</b>	<b>3 548 118</b>	<b>83.0</b>	<b>23.7</b>	<b>469 328</b>	<b>168 318</b>
American Indian and Alaska Native .....	752	4 214	9.0	1 364	1 343	131	9.8	12 654	77.6	13.1	1 796	257
American Indian .....	510	3 097	7.7	1 002	1 023	104	10.2	9 166	80.4	13.8	1 364	162
Blackfeet .....	10	146	4.1	9	36	9	25.0	254	90.6	18.1	31	-
Canadian and Latin American .....	24	163	3.7	30	52	6	11.5	450	72.4	7.3	52	7
Mexican American Indian .....	13	60	-	23	16	6	37.5	207	67.6	9.7	30	7
Cherokee .....	67	578	10.7	169	162	25	15.4	1 984	75.6	10.3	251	20
Cherokee .....	62	565	11.0	145	162	25	15.4	1 873	74.6	9.3	242	20
Chippewa .....	206	897	8.8	319	398	21	5.3	2 791	84.8	12.7	403	58
Chippewa .....	127	412	5.8	181	194	10	5.2	1 408	83.9	8.9	212	6
Saginaw Chippewa .....	2	88	9.1	48	60	11	18.3	215	85.1	7.9	33	-
Sault Ste. Marie Chippewa .....	49	265	15.5	39	72	-	-	734	86.9	14.6	86	46
Iroquois .....	43	230	-	77	27	12	44.4	618	77.3	17.6	56	-
Mohawk .....	8	71	-	32	27	12	44.4	356	78.7	14.9	35	-
Lumbee .....	18	139	10.1	44	28	-	-	299	81.6	19.7	23	10
Ottawa .....	14	126	4.8	42	23	-	-	371	78.7	10.2	87	24
Ottawa .....	14	104	5.8	15	17	-	-	238	70.6	9.7	48	24
<b>Dothan, AL MSA</b> .....	<b>4 657</b>	<b>24 590</b>	<b>10.2</b>	<b>5 466</b>	<b>7 607</b>	<b>774</b>	<b>10.2</b>	<b>90 061</b>	<b>77.0</b>	<b>16.9</b>	<b>16 784</b>	<b>5 240</b>
American Indian and Alaska Native .....	15	87	1.1	35	38	3	7.9	494	84.6	10.5	77	3
American Indian .....	10	55	1.8	16	33	3	9.1	370	88.9	9.7	42	-
<b>Dover, DE MSA</b> .....	<b>3 923</b>	<b>23 473</b>	<b>7.2</b>	<b>8 588</b>	<b>7 812</b>	<b>884</b>	<b>11.3</b>	<b>79 249</b>	<b>79.4</b>	<b>18.6</b>	<b>16 574</b>	<b>4 463</b>
American Indian and Alaska Native .....	15	263	3.0	70	99	7	7.1	670	62.8	9.4	125	36
American Indian .....	3	160	-	53	42	7	16.7	514	62.8	12.3	86	17
<b>Dubuque, IA MSA</b> .....	<b>2 924</b>	<b>15 859</b>	<b>28.0</b>	<b>5 714</b>	<b>5 357</b>	<b>180</b>	<b>3.4</b>	<b>57 236</b>	<b>85.2</b>	<b>21.3</b>	<b>8 737</b>	<b>3 535</b>
<b>Duluth—Superior, MN—WI MSA</b> .....	<b>6 153</b>	<b>40 557</b>	<b>8.3</b>	<b>19 462</b>	<b>16 010</b>	<b>804</b>	<b>5.0</b>	<b>161 454</b>	<b>87.0</b>	<b>21.2</b>	<b>28 639</b>	<b>11 402</b>
American Indian and Alaska Native .....	218	1 183	3.1	184	376	32	8.5	2 438	74.8	7.6	339	60
American Indian .....	174	982	3.6	161	313	24	7.7	2 056	77.4	8.8	252	47
Chippewa .....	136	829	4.2	137	253	24	9.5	1 755	78.8	7.8	224	40
Bois Forte/Nett Lake Band of Chippewa .....	29	147	-	33	41	3	7.3	372	87.4	5.9	51	6
Chippewa .....	40	202	6.4	14	61	16	26.2	462	65.6	6.7	51	10
Fond du Lac .....	16	84	-	7	33	-	-	245	78.8	14.7	38	6
Minnesota Chippewa .....	2	69	-	20	22	-	-	152	94.7	13.8	20	5
<b>Eau Claire, WI MSA</b> .....	<b>4 450</b>	<b>25 766</b>	<b>14.4</b>	<b>14 137</b>	<b>10 732</b>	<b>483</b>	<b>4.5</b>	<b>91 620</b>	<b>87.1</b>	<b>22.1</b>	<b>14 626</b>	<b>5 227</b>
American Indian and Alaska Native .....	29	251	10.0	48	95	7	7.4	357	88.2	9.0	80	13
American Indian .....	25	169	13.6	28	74	7	9.5	278	88.8	11.5	56	13
<b>El Paso, TX MSA</b> .....	<b>25 672</b>	<b>153 850</b>	<b>5.6</b>	<b>46 798</b>	<b>45 857</b>	<b>4 344</b>	<b>9.5</b>	<b>391 540</b>	<b>65.8</b>	<b>16.6</b>	<b>52 878</b>	<b>15 002</b>
American Indian and Alaska Native .....	204	1 070	0.7	230	215	11	5.1	2 762	63.6	13.6	401	85
American Indian .....	149	801	0.9	148	147	2	1.4	1 761	68.7	16.4	294	78
Canadian and Latin American .....	60	322	-	80	83	2	2.4	538	49.8	10.2	54	9
Mexican American Indian .....	60	310	-	68	80	2	2.5	485	46.0	10.3	54	9
Pueblo .....	41	264	-	17	24	-	-	391	67.8	8.7	12	3
Ysleta Del Sur Pueblo of Texas .....	34	260	-	17	24	-	-	344	71.5	9.9	3	3
<b>Elkhart—Goshen, IN MSA</b> .....	<b>5 948</b>	<b>33 714</b>	<b>9.4</b>	<b>5 271</b>	<b>10 334</b>	<b>2 229</b>	<b>21.6</b>	<b>112 908</b>	<b>75.7</b>	<b>15.5</b>	<b>14 463</b>	<b>4 818</b>
American Indian and Alaska Native .....	26	174	-	18	23	8	34.8	381	69.0	1.6	17	-
<b>Elmira, NY MSA</b> .....	<b>2 479</b>	<b>16 021</b>	<b>11.5</b>	<b>4 239</b>	<b>5 057</b>	<b>493</b>	<b>9.7</b>	<b>60 796</b>	<b>82.1</b>	<b>18.6</b>	<b>10 772</b>	<b>4 007</b>
American Indian and Alaska Native .....	-	94	-	26	43	14	32.6	188	55.3	3.2	21	5
<b>Enid, OK MSA</b> .....	<b>1 718</b>	<b>10 243</b>	<b>7.8</b>	<b>2 079</b>	<b>3 212</b>	<b>295</b>	<b>9.2</b>	<b>38 067</b>	<b>82.2</b>	<b>19.6</b>	<b>6 620</b>	<b>2 565</b>
American Indian and Alaska Native .....	42	339	4.7	55	73	2	2.7	731	80.6	10.5	126	10
American Indian .....	35	286	5.6	48	64	2	3.1	678	82.4	11.4	117	10
Cherokee .....	12	63	-	41	26	2	7.7	226	84.1	10.2	47	4
Cherokee .....	10	54	-	35	24	-	-	187	90.4	12.3	43	4
Choctaw .....	8	112	14.3	-	13	-	-	117	86.3	-	10	6
<b>Erie, PA MSA</b> .....	<b>8 915</b>	<b>50 016</b>	<b>18.7</b>	<b>18 832</b>	<b>18 122</b>	<b>1 107</b>	<b>6.1</b>	<b>180 106</b>	<b>84.6</b>	<b>20.9</b>	<b>29 306</b>	<b>11 495</b>
American Indian and Alaska Native .....	27	85	2.4	15	25	-	-	333	69.7	10.8	46	20
American Indian .....	27	76	2.6	15	19	-	-	258	74.8	14.0	26	-
<b>Eugene—Springfield, OR MSA</b> .....	<b>8 968</b>	<b>50 888</b>	<b>7.5</b>	<b>30 647</b>	<b>19 632</b>	<b>1 360</b>	<b>6.9</b>	<b>210 601</b>	<b>87.5</b>	<b>25.5</b>	<b>37 769</b>	<b>13 605</b>
American Indian and Alaska Native .....	115	676	5.3	373	248	29	11.7	2 077	80.5	15.6	284	70
American Indian .....	99	490	5.5	328	199	22	11.1	1 607	82.3	17.8	217	50
Cherokee .....	10	59	-	69	50	-	-	317	75.4	8.5	25	8
Cherokee .....	10	59	-	69	50	-	-	314	75.2	8.6	25	8
<b>Evansville—Henderson, IN—KY MSA</b> ..	<b>9 740</b>	<b>49 265</b>	<b>15.1</b>	<b>17 316</b>	<b>17 764</b>	<b>1 553</b>	<b>8.7</b>	<b>194 380</b>	<b>83.1</b>	<b>18.5</b>	<b>30 426</b>	<b>11 398</b>
American Indian and Alaska Native .....	17	71	18.3	22	6	6	100.0	364	61.3	9.9	80	-
American Indian .....	17	63	20.6	11	6	6	100.0	224	68.3	11.6	70	-
<b>Fargo—Moorhead, ND—MN MSA</b> .....	<b>5 193</b>	<b>28 300</b>	<b>6.9</b>	<b>21 449</b>	<b>12 435</b>	<b>611</b>	<b>4.9</b>	<b>104 248</b>	<b>89.7</b>	<b>29.4</b>	<b>15 123</b>	<b>4 852</b>
American Indian and Alaska Native .....	107	508	3.0	186	174	41	23.6	1 171	77.4	7.4	161	14
American Indian .....	85	377	-	179	126	28	22.2	967	78.4	7.9	138	14
Chippewa .....	41	182	-	105	60	19	31.7	586	76.6	3.9	81	12
Chippewa .....	8	84	-	29	29	7	24.1	233	71.2	6.0	18	4
Sioux .....	23	117	-	31	30	7	23.3	208	75.5	13.5	20	2
<b>Fayetteville, NC MSA</b> .....	<b>10 805</b>	<b>56 528</b>	<b>6.7</b>	<b>20 830</b>	<b>18 240</b>	<b>1 645</b>	<b>9.0</b>	<b>176 714</b>	<b>85.0</b>	<b>19.1</b>	<b>42 592</b>	<b>7 144</b>
American Indian and Alaska Native .....	166	910	3.7	223	205	16	7.8	2 690	69.1	10.9	461	62
American Indian .....	138	722	4.7	187	172	4	2.3	1 999	70.9	11.7	355	45
Cherokee .....	21	111	3.6	26	28	-	-	340	68.8	14.7	83	13
Cherokee .....	21	111	3.6	26	28	-	-	326	67.5	12.9	83	13
Lumbee .....	80	345	8.7	82	73	-	-	952	58.1	9.8	115	19

**Table 64. Education and Veteran Status for Selected American Indian and Alaska Native Tribes (One Tribe Reported): 2000—Con.**

[Data based on a sample (except Tables 79 and 80). For information on confidentiality protection, coverage, sampling error, and nonsampling error, see Appendix G. Tribes are shown if respondents reported only one tribe or as American Indian or Alaska Native only and met the specified threshold. For more information, see "How to Use This Census Report"]

Metropolitan Area	Population 3 years and over enrolled in school				Population 16 to 19 years			Population 25 years and over			Civilian veterans 18 years and over	
	Pre-primary school	Elementary or high school		College or graduate school	Total	Not enrolled in school and not high school graduate		Percent high school graduate or higher	Percent with Bachelor's degree or higher	Total	65 years and over	
		Number	Percent in private school			Number	Percent					
<b>Fayetteville—Springdale—Rogers, AR</b>												
MSA	9 088	52 041	6.8	22 080	19 064	2 085	10.9	193 455	80.0	22.4	31 843	12 180
American Indian and Alaska Native	168	1 065	8.0	249	353	42	11.9	2 566	76.0	12.2	352	59
American Indian	134	856	5.8	192	285	37	13.0	2 231	78.0	13.4	289	48
Cherokee	96	590	8.5	145	193	15	7.8	1 588	77.1	13.6	204	33
Cherokee	95	568	7.7	143	177	8	4.5	1 505	77.0	13.2	204	33
Choctaw	4	45	-	20	37	6	16.2	114	87.7	9.6	15	5
Choctaw	4	43	-	20	35	6	17.1	112	87.5	9.8	15	5
<b>Flagstaff, AZ—UT MSA</b>	4 012	24 778	5.9	15 085	8 617	916	10.6	69 818	83.9	29.5	10 479	2 700
American Indian and Alaska Native	1 624	9 761	3.9	1 696	2 674	467	17.5	15 562	62.6	7.8	1 437	279
American Indian	1 599	9 591	3.9	1 610	2 644	467	17.7	15 186	62.6	7.7	1 369	273
Navajo	1 463	8 782	4.2	1 400	2 425	444	18.3	13 540	61.1	7.3	1 118	217
Pueblo	76	339	-	92	64	4	6.3	893	81.0	10.2	136	41
Hopi	4	332	-	92	64	4	6.3	813	79.1	9.8	136	41
Yuman	32	129	-	19	25	7	28.0	225	56.9	-	11	-
Havasupai	32	118	-	19	25	7	28.0	206	53.9	-	9	-
<b>Florence, AL MSA</b>	3 915	23 178	8.4	7 522	7 806	848	10.9	96 278	75.2	16.8	14 322	5 747
American Indian and Alaska Native	15	86	2.3	20	10	-	-	233	79.0	14.2	27	-
<b>Florence, SC MSA</b>	4 273	23 434	9.7	6 166	7 754	762	9.8	80 904	73.1	18.7	11 284	3 372
<b>Fort Collins—Loveland, CO MSA</b>	7 352	41 366	8.8	31 384	17 029	1 246	7.3	156 426	92.3	39.5	23 269	7 647
American Indian and Alaska Native	102	282	13.1	168	188	62	33.0	1 015	83.5	16.9	149	24
American Indian	83	194	19.1	104	132	39	29.5	704	84.2	18.8	118	18
<b>Fort Myers—Cape Coral, FL MSA</b>	10 905	57 839	10.9	12 539	17 053	2 633	15.4	327 672	82.3	21.1	68 168	38 692
American Indian and Alaska Native	39	249	6.4	25	54	-	-	889	70.3	11.4	249	50
American Indian	15	102	6.9	-	28	-	-	626	73.2	13.6	185	50
<b>Fort Pierce—Port St. Lucie, FL MSA</b>	8 540	47 835	10.1	11 432	13 567	2 266	16.7	232 915	80.8	19.7	47 511	26 729
American Indian and Alaska Native	57	152	-	63	71	25	35.2	587	64.9	6.5	83	11
American Indian	48	128	-	43	68	25	36.8	433	65.6	8.8	59	11
<b>Fort Smith, AR—OK MSA</b>	6 213	37 483	6.1	7 014	11 805	1 395	11.8	133 346	74.1	13.8	22 307	7 773
American Indian and Alaska Native	480	2 447	1.8	385	745	125	16.8	5 969	72.2	13.1	919	220
American Indian	424	2 210	1.9	358	670	121	18.1	5 486	72.2	13.7	855	213
Cherokee	342	1 810	2.2	289	552	91	16.5	4 408	70.8	14.5	619	175
Cherokee	338	1 759	1.5	284	528	91	17.2	4 343	70.6	14.3	609	174
Choctaw	18	188	-	51	52	8	15.4	521	84.8	7.1	113	26
Choctaw	18	171	-	48	45	5	11.1	442	82.8	2.3	101	17
Creek	-	45	-	2	16	3	18.8	100	82.0	8.0	9	-
Muscogee Creek Nation	-	45	-	2	16	3	18.8	100	82.0	8.0	9	-
<b>Fort Walton Beach, FL MSA</b>	5 534	29 095	6.7	9 816	9 554	669	7.0	112 429	88.0	24.2	32 169	8 365
American Indian and Alaska Native	10	115	-	52	52	-	-	527	81.0	15.4	161	17
American Indian	7	101	-	37	52	-	-	409	82.2	17.6	143	17
<b>Fort Wayne, IN MSA</b>	17 909	93 024	16.7	24 512	29 326	2 825	9.6	316 575	85.3	19.4	44 578	16 036
American Indian and Alaska Native	55	286	13.6	78	69	17	24.6	1 015	73.6	9.0	175	12
American Indian	37	206	18.9	75	30	8	26.7	766	78.1	9.8	120	8
Miami	6	53	26.4	30	6	-	-	238	87.0	13.9	29	7
<b>Fresno, CA MSA</b>	30 391	208 891	4.0	60 658	62 332	7 121	11.4	530 370	67.2	16.8	65 518	24 608
American Indian and Alaska Native	428	4 297	3.7	989	1 330	220	16.5	8 130	60.1	7.8	868	187
American Indian	257	3 089	2.8	685	1 068	195	18.3	5 812	62.5	8.2	669	152
Apache	9	122	-	51	104	15	14.4	287	63.8	2.4	18	-
Apache	9	101	-	37	104	15	14.4	213	62.4	3.3	18	-
Canadian and Latin American	53	1 041	4.7	122	389	97	24.9	1 307	27.9	3.3	32	10
Mexican American Indian	53	973	3.4	122	355	97	27.3	1 242	27.0	3.0	32	10
Cherokee	29	329	0.6	112	111	-	-	853	82.9	20.4	117	36
Cherokee	29	315	0.6	112	111	-	-	831	82.4	19.6	111	36
Choctaw	-	54	9.3	52	22	8	36.4	234	79.9	15.0	65	18
Choctaw	-	54	9.3	52	22	8	36.4	216	80.6	16.2	60	13
Mono	55	228	2.2	23	53	22	41.5	568	61.1	2.8	67	26
Mono	55	216	2.3	23	45	21	46.7	533	59.8	1.1	61	20
Yokuts	35	306	-	57	66	34	51.5	483	64.2	4.6	63	10
Picayune Rancheria of Chukchansi Indians	11	151	-	27	35	26	74.3	317	63.7	6.9	44	10
<b>Gadsden, AL MSA</b>	3 276	16 255	8.9	4 130	5 786	954	16.5	69 829	74.1	13.4	11 128	4 566
American Indian and Alaska Native	20	72	-	27	27	-	-	200	77.5	8.0	45	11
American Indian	20	72	-	27	27	-	-	182	78.0	8.8	29	8
<b>Gainesville, FL MSA</b>	6 189	30 624	10.4	53 371	19 335	757	3.9	123 524	88.1	38.7	19 584	6 081
American Indian and Alaska Native	13	25	16.0	101	40	-	-	303	94.1	35.3	61	9
<b>Glens Falls, NY MSA</b>	3 533	22 300	2.9	4 694	6 616	753	11.4	84 321	82.0	18.9	14 670	5 409
American Indian and Alaska Native	5	43	-	4	23	6	26.1	187	85.0	18.2	33	-
<b>Goldsboro, NC MSA</b>	3 726	20 959	7.9	5 211	6 104	723	11.8	72 894	77.2	15.0	13 376	3 451
<b>Grand Forks, ND—MN MSA</b>	2 765	16 867	6.4	13 051	7 603	316	4.2	57 569	86.6	24.2	9 656	3 104
American Indian and Alaska Native	106	469	-	328	132	34	25.8	865	84.4	15.3	121	9
American Indian	76	374	-	238	115	34	29.6	730	83.3	14.8	99	6
Chippewa	76	257	-	140	68	20	29.4	440	81.8	14.5	56	6
Chippewa	12	125	-	52	44	20	45.5	212	84.4	4.7	42	-
Turtle Mountain Band	61	100	-	88	21	-	-	186	82.3	29.0	14	6
<b>Grand Junction, CO MSA</b>	3 365	20 269	8.3	5 836	7 200	950	13.2	76 358	85.0	22.0	14 908	5 780
American Indian and Alaska Native	70	333	13.8	49	139	13	9.4	616	72.1	4.7	122	18
American Indian	70	209	18.2	37	102	5	4.9	462	76.0	3.5	100	18

**Table 64. Education and Veteran Status for Selected American Indian and Alaska Native Tribes (One Tribe Reported): 2000—Con.**

[Data based on a sample (except Tables 79 and 80). For information on confidentiality protection, coverage, sampling error, and nonsampling error, see Appendix G. Tribes are shown if respondents reported only one tribe or as American Indian or Alaska Native only and met the specified threshold. For more information, see "How to Use This Census Report"]

Metropolitan Area	Population 3 years and over enrolled in school				Population 16 to 19 years			Population 25 years and over			Civilian veterans 18 years and over	
	Pre-primary school	Elementary or high school		College or graduate school	Total	Not enrolled in school and not high school graduate		Percent high school graduate or higher	Percent with Bachelor's degree or higher	Total	65 years and over	
		Number	Percent in private school			Number	Percent					
<b>Grand Rapids—Muskegon—Holland, MI MSA</b>	<b>38 473</b>	<b>212 485</b>	<b>14.5</b>	<b>63 097</b>	<b>67 438</b>	<b>6 244</b>	<b>9.3</b>	<b>669 331</b>	<b>84.6</b>	<b>22.9</b>	<b>90 209</b>	<b>32 016</b>
American Indian and Alaska Native	199	1 081	5.4	349	437	96	22.0	3 316	77.8	9.5	513	56
American Indian	145	844	6.6	263	354	81	22.9	2 576	79.7	9.9	402	40
Cherokee	11	99	6.1	12	32	7	21.9	307	70.0	12.4	25	6
Cherokee	11	99	6.1	12	32	7	21.9	302	69.5	12.6	25	6
Chippewa	36	251	10.8	65	129	21	16.3	756	87.6	15.2	154	3
Chippewa	27	88	-	4	44	15	34.1	227	89.0	11.9	49	3
Ottawa	9	190	8.9	120	98	13	13.3	743	74.4	3.8	114	21
Ottawa	9	109	15.6	70	49	13	26.5	385	61.8	0.8	37	6
Potawatomi	22	66	-	18	27	15	55.6	205	82.9	0.5	21	-
<b>Great Falls, MT MSA</b>	<b>2 396</b>	<b>14 662</b>	<b>7.0</b>	<b>3 154</b>	<b>4 335</b>	<b>321</b>	<b>7.4</b>	<b>52 333</b>	<b>87.1</b>	<b>21.5</b>	<b>11 658</b>	<b>3 774</b>
American Indian and Alaska Native	112	645	0.3	124	206	26	12.6	1 623	71.5	7.2	244	71
American Indian	89	552	0.4	124	178	14	7.9	1 334	73.5	8.2	201	62
Blackfeet	20	143	-	29	54	-	-	269	88.1	12.6	18	7
Chippewa	-	92	-	57	22	-	-	305	80.0	7.9	48	33
Little Shell Chippewa	-	81	-	48	22	-	-	160	73.8	5.6	30	21
Rocky Boy's Chippewa Cree	34	102	1.0	7	48	14	29.2	332	58.4	1.8	42	-
<b>Green Bay, WI MSA</b>	<b>7 370</b>	<b>40 421</b>	<b>16.7</b>	<b>13 385</b>	<b>13 524</b>	<b>1 100</b>	<b>8.1</b>	<b>144 172</b>	<b>86.3</b>	<b>22.5</b>	<b>20 614</b>	<b>6 630</b>
American Indian and Alaska Native	352	1 136	15.6	278	369	59	16.0	2 809	77.5	11.1	363	58
American Indian	305	1 010	15.3	269	311	55	17.7	2 510	78.2	11.3	330	58
Chippewa	47	55	16.4	44	4	-	-	238	80.7	18.1	46	-
Iroquois	176	551	14.9	148	178	43	24.2	1 442	75.3	8.3	180	27
Oneida Nation of New York	176	551	14.9	148	178	43	24.2	1 433	75.2	8.4	180	27
Menominee	19	154	-	14	56	-	-	273	83.9	11.4	37	11
<b>Greensboro—Winston-Salem—High Point, NC MSA</b>	<b>39 537</b>	<b>202 935</b>	<b>8.6</b>	<b>70 580</b>	<b>65 400</b>	<b>8 245</b>	<b>12.6</b>	<b>833 142</b>	<b>78.6</b>	<b>22.9</b>	<b>117 322</b>	<b>41 155</b>
American Indian and Alaska Native	122	932	7.1	266	354	95	26.8	3 373	68.1	13.4	479	91
American Indian	58	676	3.3	196	273	74	27.1	2 350	69.5	15.3	348	44
Canadian and Latin American	12	93	-	15	41	19	46.3	181	48.6	-	-	-
Cherokee	17	205	-	63	62	7	11.3	625	74.6	13.1	104	5
Cherokee	17	168	-	58	39	7	17.9	556	74.1	12.6	99	-
Lumbee	15	214	7.5	56	102	29	28.4	780	64.7	13.6	84	14
<b>Greenville, NC MSA</b>	<b>3 883</b>	<b>21 698</b>	<b>8.6</b>	<b>20 154</b>	<b>10 156</b>	<b>809</b>	<b>8.0</b>	<b>79 040</b>	<b>79.9</b>	<b>26.4</b>	<b>10 417</b>	<b>2 747</b>
American Indian and Alaska Native	2	124	-	70	28	14	50.0	310	81.9	30.6	43	-
American Indian	2	114	-	49	26	14	53.8	239	82.4	34.7	24	-
<b>Greenville—Spartanburg—Anderson, SC MSA</b>	<b>30 046</b>	<b>159 050</b>	<b>8.8</b>	<b>55 710</b>	<b>54 075</b>	<b>6 682</b>	<b>12.4</b>	<b>630 167</b>	<b>75.4</b>	<b>20.7</b>	<b>94 859</b>	<b>32 234</b>
American Indian and Alaska Native	28	354	4.0	79	146	39	26.7	1 359	67.7	7.9	178	7
American Indian	16	240	5.8	72	105	32	30.5	1 062	66.5	8.9	126	7
Cherokee	10	106	3.8	44	59	11	18.6	545	62.9	9.7	74	-
Cherokee	10	88	4.5	44	59	11	18.6	514	62.1	10.3	74	-
<b>Harrisburg—Lebanon—Carlisle, PA MSA</b>	<b>16 292</b>	<b>103 826</b>	<b>12.0</b>	<b>30 453</b>	<b>34 191</b>	<b>3 015</b>	<b>8.8</b>	<b>427 256</b>	<b>83.1</b>	<b>22.6</b>	<b>70 555</b>	<b>26 862</b>
American Indian and Alaska Native	25	173	9.8	68	87	12	13.8	532	80.1	22.2	116	16
American Indian	25	110	8.2	48	46	3	6.5	300	83.7	15.7	87	5
<b>Hartford, CT MSA</b>	<b>38 004</b>	<b>204 218</b>	<b>8.0</b>	<b>79 078</b>	<b>61 969</b>	<b>4 809</b>	<b>7.8</b>	<b>794 422</b>	<b>83.6</b>	<b>29.8</b>	<b>108 414</b>	<b>44 529</b>
American Indian and Alaska Native	60	428	5.8	202	208	46	22.1	1 614	64.9	17.9	327	62
American Indian	28	252	12.1	123	123	14	11.4	1 030	74.4	22.7	218	42
<b>Hattiesburg, MS MSA</b>	<b>3 708</b>	<b>19 324</b>	<b>8.7</b>	<b>13 187</b>	<b>8 064</b>	<b>800</b>	<b>9.9</b>	<b>65 381</b>	<b>80.6</b>	<b>24.3</b>	<b>9 851</b>	<b>3 479</b>
<b>Hickory—Morganton—Lenoir, NC MSA</b>	<b>9 155</b>	<b>56 220</b>	<b>4.2</b>	<b>11 896</b>	<b>16 846</b>	<b>3 074</b>	<b>18.2</b>	<b>230 937</b>	<b>70.3</b>	<b>13.6</b>	<b>33 017</b>	<b>11 672</b>
American Indian and Alaska Native	25	267	-	71	96	25	26.0	726	65.2	6.6	130	-
American Indian	17	202	-	69	75	16	21.3	602	66.1	8.0	122	-
Cherokee	2	45	-	19	24	-	-	183	72.7	2.7	39	-
<b>Honolulu, HI MSA</b>	<b>25 088</b>	<b>143 443</b>	<b>18.4</b>	<b>65 507</b>	<b>45 427</b>	<b>2 381</b>	<b>5.2</b>	<b>579 998</b>	<b>84.8</b>	<b>27.9</b>	<b>88 177</b>	<b>29 837</b>
American Indian and Alaska Native	30	206	9.7	161	154	10	6.5	1 204	94.0	22.8	299	49
American Indian	22	117	6.8	98	78	10	12.8	882	94.9	23.7	237	33
<b>Houma, LA MSA</b>	<b>6 012</b>	<b>39 085</b>	<b>14.5</b>	<b>8 468</b>	<b>13 152</b>	<b>1 442</b>	<b>11.0</b>	<b>119 162</b>	<b>66.7</b>	<b>12.3</b>	<b>14 055</b>	<b>5 160</b>
American Indian and Alaska Native	277	1 965	2.3	125	720	209	29.0	3 276	32.7	2.4	99	35
American Indian	212	1 552	2.0	119	548	152	27.7	2 548	34.3	2.4	83	31
United Houma Nation	179	1 223	2.5	81	411	101	24.6	1 801	37.5	3.4	49	11
<b>Houston—Galveston—Brazoria, TX CMSA</b>	<b>173 726</b>	<b>920 631</b>	<b>7.0</b>	<b>249 102</b>	<b>276 644</b>	<b>37 630</b>	<b>13.6</b>	<b>2 858 299</b>	<b>76.4</b>	<b>26.5</b>	<b>329 177</b>	<b>95 537</b>
American Indian and Alaska Native	728	4 609	5.7	1 041	1 497	272	18.2	12 170	70.2	17.5	1 858	282
American Indian	374	2 960	7.0	667	857	117	13.7	8 599	74.0	20.1	1 459	239
Apache	-	110	-	49	27	-	-	418	80.6	23.4	162	33
Apache	-	60	-	35	13	-	-	335	78.5	14.9	129	22
Canadian and Latin American	110	802	0.6	104	213	39	18.3	1 674	41.4	3.2	131	5
Mexican American Indian	91	700	0.7	65	204	39	19.1	1 315	37.6	2.6	67	5
Cherokee	51	485	15.5	119	158	39	24.7	2 236	82.5	27.2	461	92
Cherokee	51	435	16.8	107	158	39	24.7	2 101	81.9	26.6	431	82
Choctaw	31	401	9.7	62	122	8	6.6	919	86.4	29.1	172	43
Choctaw	25	288	10.1	37	60	8	13.3	745	84.7	22.7	130	25
<b>Huntington—Ashland, WV—KY—OH MSA</b>	<b>8 209</b>	<b>49 535</b>	<b>5.5</b>	<b>18 715</b>	<b>18 124</b>	<b>1 590</b>	<b>8.8</b>	<b>212 766</b>	<b>75.6</b>	<b>14.4</b>	<b>34 900</b>	<b>13 087</b>
American Indian and Alaska Native	4	96	10.4	12	20	5	25.0	426	70.7	19.0	109	20
American Indian	4	48	-	12	9	5	55.6	320	75.3	25.3	99	20

**Table 64. Education and Veteran Status for Selected American Indian and Alaska Native Tribes (One Tribe Reported): 2000—Con.**

[Data based on a sample (except Tables 79 and 80). For information on confidentiality protection, coverage, sampling error, and nonsampling error, see Appendix G. Tribes are shown if respondents reported only one tribe or as American Indian or Alaska Native only and met the specified threshold. For more information, see "How to Use This Census Report"]

Metropolitan Area	Population 3 years and over enrolled in school				Population 16 to 19 years			Population 25 years and over			Civilian veterans 18 years and over	
	Pre-primary school	Elementary or high school		College or graduate school	Total	Not enrolled in school and not high school graduate		Percent high school graduate or higher	Percent with Bachelor's degree or higher	Total	65 years and over	
		Number	Percent in private school			Number	Percent					
<b>Huntsville, AL MSA</b> .....	<b>11 730</b>	<b>58 766</b>	<b>11.6</b>	<b>24 110</b>	<b>18 865</b>	<b>2 161</b>	<b>11.5</b>	<b>223 845</b>	<b>83.3</b>	<b>30.9</b>	<b>39 426</b>	<b>11 647</b>
American Indian and Alaska Native .....	61	676	13.5	248	271	32	11.8	1 544	84.3	20.5	331	14
American Indian .....	61	615	13.2	220	244	30	12.3	1 263	85.4	23.4	271	14
Cherokee .....	42	462	12.1	195	204	16	7.8	1 002	85.8	22.1	250	14
Cherokee .....	42	188	4.3	76	58	16	27.6	521	79.8	14.4	135	14
Echota Cherokee .....	-	244	13.9	103	138	-	-	429	92.8	28.7	107	-
<b>Indianapolis, IN MSA</b> .....	<b>56 627</b>	<b>278 331</b>	<b>12.0</b>	<b>73 980</b>	<b>84 481</b>	<b>9 564</b>	<b>11.3</b>	<b>1 039 892</b>	<b>84.0</b>	<b>25.8</b>	<b>152 989</b>	<b>48 597</b>
American Indian and Alaska Native .....	149	807	7.1	211	212	45	21.2	2 953	76.6	11.6	663	81
American Indian .....	105	434	7.8	147	145	20	13.8	2 118	78.8	11.1	479	56
Cherokee .....	24	126	6.3	33	68	12	17.6	920	65.9	7.3	260	45
Cherokee .....	24	126	6.3	33	68	12	17.6	897	65.0	7.0	260	45
<b>Iowa City, IA MSA</b> .....	<b>3 248</b>	<b>14 896</b>	<b>9.7</b>	<b>26 885</b>	<b>9 749</b>	<b>189</b>	<b>1.9</b>	<b>62 859</b>	<b>93.7</b>	<b>47.6</b>	<b>7 560</b>	<b>2 379</b>
<b>Jackson, MI MSA</b> .....	<b>4 717</b>	<b>28 993</b>	<b>11.1</b>	<b>7 379</b>	<b>8 107</b>	<b>948</b>	<b>11.7</b>	<b>104 880</b>	<b>84.2</b>	<b>16.3</b>	<b>16 237</b>	<b>5 589</b>
American Indian and Alaska Native .....	24	210	11.0	11	47	2	4.3	381	79.5	7.6	37	11
American Indian .....	24	106	-	9	30	2	6.7	280	83.6	10.4	37	11
<b>Jackson, MS MSA</b> .....	<b>17 347</b>	<b>83 617</b>	<b>12.6</b>	<b>28 173</b>	<b>28 113</b>	<b>3 250</b>	<b>11.6</b>	<b>271 945</b>	<b>81.2</b>	<b>28.1</b>	<b>36 592</b>	<b>11 812</b>
American Indian and Alaska Native .....	69	231	16.0	51	55	29	52.7	550	81.5	13.5	97	17
American Indian .....	52	173	21.4	13	10	10	100.0	378	80.2	11.1	85	17
<b>Jackson, TN MSA</b> .....	<b>3 655</b>	<b>18 823</b>	<b>16.1</b>	<b>6 867</b>	<b>6 898</b>	<b>567</b>	<b>8.2</b>	<b>67 569</b>	<b>77.2</b>	<b>20.1</b>	<b>9 720</b>	<b>3 318</b>
<b>Jacksonville, FL MSA</b> .....	<b>39 173</b>	<b>198 020</b>	<b>12.6</b>	<b>58 856</b>	<b>59 518</b>	<b>6 682</b>	<b>11.2</b>	<b>715 155</b>	<b>83.6</b>	<b>22.9</b>	<b>146 394</b>	<b>38 797</b>
American Indian and Alaska Native .....	128	679	8.8	314	342	86	25.1	2 447	83.4	18.6	638	60
American Indian .....	65	437	8.2	216	219	38	17.4	1 676	86.8	19.6	537	41
Cherokee .....	34	222	11.7	84	70	15	21.4	713	86.8	24.4	206	11
Cherokee .....	34	203	12.8	84	70	15	21.4	694	86.5	23.6	206	11
<b>Jacksonville, NC MSA</b> .....	<b>4 957</b>	<b>23 854</b>	<b>4.0</b>	<b>8 820</b>	<b>11 465</b>	<b>729</b>	<b>6.4</b>	<b>75 286</b>	<b>84.3</b>	<b>14.8</b>	<b>18 794</b>	<b>2 977</b>
American Indian and Alaska Native .....	35	217	5.5	84	71	6	8.5	502	85.9	14.3	144	-
American Indian .....	8	128	9.4	74	50	-	-	381	85.8	9.7	106	-
<b>Jamestown, NY MSA</b> .....	<b>3 868</b>	<b>24 839</b>	<b>5.2</b>	<b>8 752</b>	<b>9 278</b>	<b>855</b>	<b>9.2</b>	<b>91 261</b>	<b>81.2</b>	<b>16.9</b>	<b>15 558</b>	<b>6 428</b>
American Indian and Alaska Native .....	14	107	7.5	68	49	6	12.2	412	77.9	6.6	90	38
American Indian .....	12	80	10.0	60	33	-	-	286	81.8	5.2	52	21
Iroquois .....	12	63	-	58	26	-	-	226	83.6	4.9	46	17
<b>Janesville-Beloit, WI MSA</b> .....	<b>4 910</b>	<b>28 190</b>	<b>7.7</b>	<b>6 280</b>	<b>8 757</b>	<b>779</b>	<b>8.9</b>	<b>98 770</b>	<b>83.9</b>	<b>16.7</b>	<b>15 936</b>	<b>5 523</b>
American Indian and Alaska Native .....	21	107	10.3	32	18	2	11.1	312	80.8	16.7	45	-
American Indian .....	21	81	13.6	24	12	2	16.7	238	87.8	20.6	32	-
<b>Johnson City-Kingsport-Bristol, TN-VA MSA</b> .....	<b>11 494</b>	<b>71 437</b>	<b>5.1</b>	<b>22 319</b>	<b>23 727</b>	<b>2 021</b>	<b>8.5</b>	<b>336 062</b>	<b>73.3</b>	<b>16.6</b>	<b>54 399</b>	<b>19 751</b>
American Indian and Alaska Native .....	57	181	2.8	65	53	10	18.9	691	66.4	21.1	131	28
American Indian .....	50	141	-	39	23	-	-	573	71.0	23.6	107	18
Cherokee .....	32	81	-	22	11	-	-	388	69.1	23.2	50	-
Cherokee .....	29	70	-	22	11	-	-	375	68.0	22.4	43	-
<b>Johnstown, PA MSA</b> .....	<b>5 716</b>	<b>36 211</b>	<b>11.3</b>	<b>9 592</b>	<b>12 828</b>	<b>724</b>	<b>5.6</b>	<b>162 736</b>	<b>79.2</b>	<b>12.7</b>	<b>27 665</b>	<b>12 974</b>
American Indian and Alaska Native .....	5	28	7.1	12	13	-	-	152	82.9	3.3	33	2
<b>Jonesboro, AR MSA</b> .....	<b>2 463</b>	<b>13 320</b>	<b>5.9</b>	<b>6 945</b>	<b>5 400</b>	<b>226</b>	<b>4.2</b>	<b>50 725</b>	<b>77.3</b>	<b>20.9</b>	<b>7 508</b>	<b>2 344</b>
<b>Joplin, MO MSA</b> .....	<b>4 695</b>	<b>26 468</b>	<b>8.4</b>	<b>7 405</b>	<b>9 456</b>	<b>1 408</b>	<b>14.9</b>	<b>100 417</b>	<b>79.6</b>	<b>16.4</b>	<b>16 638</b>	<b>6 175</b>
American Indian and Alaska Native .....	67	622	11.1	109	233	25	10.7	1 433	69.7	14.0	234	55
American Indian .....	64	524	10.5	73	196	23	11.7	1 271	70.7	13.9	199	55
Cherokee .....	25	276	5.8	71	124	23	18.5	777	68.6	14.0	117	48
Cherokee .....	25	276	5.8	71	124	23	18.5	681	68.0	11.6	101	32
Iroquois .....	11	102	22.5	1	32	-	-	100	78.0	7.0	12	-
<b>Kalamazoo-Battle Creek, MI MSA</b> .....	<b>13 609</b>	<b>79 836</b>	<b>9.1</b>	<b>41 355</b>	<b>29 550</b>	<b>2 366</b>	<b>8.0</b>	<b>284 052</b>	<b>85.3</b>	<b>23.5</b>	<b>43 269</b>	<b>15 130</b>
American Indian and Alaska Native .....	59	566	16.6	151	223	44	19.7	1 571	72.4	12.1	205	8
American Indian .....	51	393	11.7	94	137	30	21.9	1 065	77.5	13.2	154	5
Cherokee .....	14	61	-	-	35	6	17.1	269	70.6	9.7	15	3
Cherokee .....	14	56	-	-	32	6	18.8	260	70.4	10.0	15	3
Chippewa .....	2	42	-	24	21	6	28.6	225	93.3	18.7	18	-
Potawatomi .....	19	106	0.9	17	14	-	-	231	64.9	1.3	31	-
<b>Kansas City, MO-KS MSA</b> .....	<b>64 425</b>	<b>317 321</b>	<b>11.6</b>	<b>89 309</b>	<b>94 895</b>	<b>9 379</b>	<b>9.9</b>	<b>1 154 262</b>	<b>86.7</b>	<b>28.5</b>	<b>181 387</b>	<b>60 139</b>
American Indian and Alaska Native .....	258	1 614	9.4	500	565	125	22.1	5 706	80.9	15.8	1 063	161
American Indian .....	217	1 234	9.2	398	475	110	23.2	4 511	81.0	16.7	896	151
Canadian and Latin American .....	11	103	26.2	15	76	24	31.6	173	48.0	9.2	21	-
Cherokee .....	100	409	7.6	172	143	35	24.5	1 720	77.6	13.6	340	80
Cherokee .....	88	315	7.6	155	125	32	25.6	1 586	76.5	13.1	321	80
Choctaw .....	-	25	-	31	23	10	43.5	213	87.8	20.7	29	9
Potawatomi .....	8	66	36.4	25	17	-	-	224	85.3	18.3	39	13
Sioux .....	14	66	-	18	29	-	-	267	69.3	6.7	66	8
<b>Killeen-Temple, TX MSA</b> .....	<b>11 242</b>	<b>55 748</b>	<b>4.7</b>	<b>18 001</b>	<b>19 460</b>	<b>1 734</b>	<b>8.9</b>	<b>179 194</b>	<b>83.8</b>	<b>18.1</b>	<b>44 192</b>	<b>8 031</b>
American Indian and Alaska Native .....	81	450	4.4	163	131	-	-	1 108	87.5	15.1	334	13
American Indian .....	75	250	1.2	139	84	-	-	889	90.0	15.6	264	13
Cherokee .....	-	85	-	18	7	-	-	193	87.6	20.2	52	5
Cherokee .....	-	85	-	18	7	-	-	180	86.7	21.7	52	5
<b>Knoxville, TN MSA</b> .....	<b>18 874</b>	<b>106 307</b>	<b>9.3</b>	<b>44 326</b>	<b>37 240</b>	<b>2 621</b>	<b>7.0</b>	<b>463 341</b>	<b>79.6</b>	<b>23.5</b>	<b>73 043</b>	<b>25 495</b>
American Indian and Alaska Native .....	62	366	6.0	94	141	30	21.3	1 552	78.9	19.3	424	16
American Indian .....	49	279	7.9	79	114	24	21.1	1 277	79.6	16.6	341	16
Cherokee .....	28	168	13.1	35	60	-	-	892	76.6	12.2	196	2
Cherokee .....	28	143	15.4	29	60	-	-	792	73.7	11.6	144	2

**Table 64. Education and Veteran Status for Selected American Indian and Alaska Native Tribes (One Tribe Reported): 2000—Con.**

[Data based on a sample (except Tables 79 and 80). For information on confidentiality protection, coverage, sampling error, and nonsampling error, see Appendix G. Tribes are shown if respondents reported only one tribe or as American Indian or Alaska Native only and met the specified threshold. For more information, see "How to Use This Census Report"]

Metropolitan Area	Population 3 years and over enrolled in school				Population 16 to 19 years			Population 25 years and over			Civilian veterans 18 years and over	
	Pre-primary school	Elementary or high school		College or graduate school	Total	Not enrolled in school and not high school graduate		Percent high school graduate or higher	Percent with Bachelor's degree or higher	Total	65 years and over	
		Number	Percent in private school			Number	Percent					
<b>Kokomo, IN MSA</b> .....	3 752	17 094	7.6	3 422	5 366	504	9.4	67 469	83.4	17.1	11 134	3 726
<b>La Crosse, WI-MN MSA</b> .....	3 593	21 628	14.3	13 358	8 918	176	2.0	78 326	89.0	24.6	12 920	4 694
American Indian and Alaska Native .....	53	148	10.8	38	29	1	3.4	387	76.7	11.1	112	23
American Indian .....	50	127	11.0	38	24	1	4.2	299	79.3	7.0	99	23
<b>Lafayette, LA MSA</b> .....	13 486	76 261	18.4	20 479	25 374	3 061	12.1	234 965	71.3	17.5	29 594	10 075
American Indian and Alaska Native .....	35	248	12.1	26	53	8	15.1	466	65.9	12.2	70	-
American Indian .....	29	179	16.2	20	33	6	18.2	306	69.9	17.6	39	-
<b>Lafayette, IN MSA</b> .....	5 279	26 599	8.1	36 888	16 967	883	5.2	101 655	86.1	28.2	15 176	5 262
American Indian and Alaska Native .....	40	80	26.3	54	42	20	47.6	327	82.0	11.9	37	-
American Indian .....	36	58	36.2	40	37	20	54.1	260	77.3	14.2	32	-
<b>Lake Charles, LA MSA</b> .....	6 402	34 609	11.4	9 274	11 513	977	8.5	114 563	77.0	16.9	18 531	6 217
American Indian and Alaska Native .....	17	152	25.7	27	57	6	10.5	335	76.7	6.3	51	12
American Indian .....	17	135	28.9	27	51	6	11.8	234	71.8	2.1	27	12
<b>Lakeland-Winter Haven, FL MSA</b> .....	14 546	81 500	8.6	18 134	25 278	4 450	17.6	326 208	74.8	14.9	62 188	28 386
American Indian and Alaska Native .....	74	529	-	78	152	14	9.2	1 335	64.4	13.0	206	55
American Indian .....	32	228	-	59	38	14	36.8	871	62.9	14.9	96	53
Cherokee .....	22	128	-	12	-	-	(X)	347	55.9	13.0	68	38
Cherokee .....	22	128	-	12	-	-	(X)	347	55.9	13.0	68	38
<b>Lancaster, PA MSA</b> .....	13 682	83 438	18.5	18 811	26 608	4 301	16.2	302 503	77.4	20.5	41 565	17 359
American Indian and Alaska Native .....	15	48	27.1	43	13	5	38.5	407	79.6	9.6	53	5
American Indian .....	5	38	18.4	31	8	-	-	243	84.8	11.1	33	-
<b>Lansing-East Lansing, MI MSA</b> .....	13 706	77 675	8.8	58 283	32 344	1 796	5.6	271 817	88.6	28.4	36 813	12 182
American Indian and Alaska Native .....	56	505	9.9	319	202	32	15.8	1 373	80.3	16.8	220	25
American Indian .....	48	384	13.0	268	146	22	15.1	1 124	81.7	17.2	158	24
Cherokee .....	12	30	-	30	21	-	-	166	59.0	10.2	15	5
Cherokee .....	12	30	-	30	21	-	-	164	58.5	10.4	15	5
Chippewa .....	25	211	5.7	130	104	11	10.6	350	84.0	15.7	79	5
Chippewa .....	19	83	-	45	39	-	-	118	87.3	4.2	36	-
<b>Laredo, TX MSA</b> .....	9 140	46 872	4.4	11 089	13 908	2 045	14.7	101 182	53.0	13.9	6 825	2 102
American Indian and Alaska Native .....	39	123	-	66	50	15	30.0	461	44.3	6.1	30	4
American Indian .....	12	54	-	23	7	-	-	269	52.0	10.4	21	-
<b>Las Cruces, NM MSA</b> .....	5 525	36 730	4.1	17 779	12 338	1 390	11.3	99 893	70.0	22.3	15 406	5 127
American Indian and Alaska Native .....	98	494	-	467	169	-	-	1 295	79.2	14.7	285	55
American Indian .....	67	382	-	394	114	-	-	929	83.0	17.7	233	49
Navajo .....	40	85	-	169	40	-	-	209	82.8	26.3	72	14
Pueblo .....	-	147	-	94	28	-	-	226	93.8	2.7	33	-
<b>Las Vegas, NV-AZ MSA</b> .....	43 907	255 283	5.1	70 317	73 755	13 281	18.0	1 032 981	79.2	16.4	190 107	65 605
American Indian and Alaska Native .....	469	2 903	5.3	666	872	201	23.1	9 630	73.0	8.9	1 389	314
American Indian .....	331	2 156	4.7	496	709	143	20.2	7 241	73.7	9.3	1 096	269
Apache .....	11	93	-	20	21	11	52.4	342	71.6	8.8	50	8
Apache .....	11	93	-	-	21	11	52.4	241	68.9	8.3	34	8
Canadian and Latin American .....	27	161	5.0	17	36	15	41.7	565	55.8	11.7	80	42
Mexican American Indian .....	27	74	10.8	12	21	15	71.4	321	40.2	6.5	28	-
Cherokee .....	9	226	-	69	138	39	28.3	1 175	80.0	12.3	237	36
Cherokee .....	9	224	-	69	125	26	20.8	1 100	79.3	12.5	208	24
Navajo .....	12	188	1.6	45	47	-	-	611	71.7	3.4	77	-
Paiute .....	32	120	8.3	30	66	4	6.1	386	77.2	7.5	19	-
Paiute .....	25	55	18.2	24	39	2	5.1	193	73.1	5.7	8	-
Shoshone .....	8	75	29.3	6	11	-	-	208	63.5	2.9	44	22
Sioux .....	25	22	-	74	29	6	20.7	270	83.3	26.7	46	19
Yuman .....	79	467	1.5	41	126	35	27.8	811	56.4	3.1	67	22
Fort Mojave Indian Tribe of Arizona .....	10	122	-	18	30	3	10.0	206	56.3	1.5	4	2
Hualapai .....	61	321	2.2	22	92	32	34.8	522	57.7	4.0	60	20
<b>Lawrence, KS MSA</b> .....	2 953	14 052	7.4	25 640	9 344	326	3.5	53 257	92.4	42.7	6 917	2 298
American Indian and Alaska Native .....	87	332	-	850	283	46	16.3	1 073	91.7	25.9	143	39
American Indian .....	84	302	-	735	258	29	11.2	867	93.5	27.8	143	39
<b>Lawton, OK MSA</b> .....	4 246	21 207	3.8	7 129	8 397	725	8.6	67 220	85.2	19.1	16 292	3 653
American Indian and Alaska Native .....	203	1 269	3.5	325	424	47	11.1	3 199	78.9	13.0	513	115
American Indian .....	203	1 170	1.5	305	373	43	11.5	2 964	79.3	13.4	482	96
Cherokee .....	24	78	12.8	19	32	13	40.6	225	86.2	20.9	44	4
Cherokee .....	24	75	13.3	19	30	13	43.3	220	85.9	20.0	43	4
Choctaw .....	15	81	6.2	41	34	2	5.9	240	84.6	22.1	56	10
Choctaw .....	7	59	-	32	24	2	8.3	193	81.9	24.9	49	5
Comanche .....	89	593	-	139	192	19	9.9	1 365	77.1	9.4	201	50
Comanche .....	83	582	-	139	192	19	9.9	1 347	77.0	9.4	197	48
Kiowa .....	31	180	-	41	26	1	3.8	424	76.2	14.6	47	8
Kiowa .....	23	177	-	41	26	1	3.8	396	74.5	13.9	38	6
<b>Lewiston-Auburn, ME MSA</b> .....	2 342	14 991	10.9	5 157	5 196	428	8.2	60 906	78.9	14.4	11 091	3 648
American Indian and Alaska Native .....	12	88	-	26	9	-	-	200	77.0	25.5	28	12
<b>Lexington, KY MSA</b> .....	13 984	72 967	11.8	49 458	28 918	2 901	10.0	304 749	82.1	28.7	42 466	13 573
American Indian and Alaska Native .....	24	205	7.3	100	115	9	7.8	750	81.2	16.9	156	17
American Indian .....	7	155	9.7	86	106	9	8.5	537	79.7	21.0	96	17
Cherokee .....	-	69	21.7	36	75	9	12.0	263	79.8	21.7	36	2
Cherokee .....	-	69	21.7	36	75	9	12.0	263	79.8	21.7	36	2
<b>Lima, OH MSA</b> .....	4 765	29 233	11.5	6 963	9 755	645	6.6	99 762	83.5	13.4	16 094	6 081
American Indian and Alaska Native .....	8	41	9.8	38	22	-	-	177	78.5	11.9	42	3

**Table 64. Education and Veteran Status for Selected American Indian and Alaska Native Tribes (One Tribe Reported): 2000—Con.**

[Data based on a sample (except Tables 79 and 80). For information on confidentiality protection, coverage, sampling error, and nonsampling error, see Appendix G. Tribes are shown if respondents reported only one tribe or as American Indian or Alaska Native only and met the specified threshold. For more information, see "How to Use This Census Report"]

Metropolitan Area	Population 3 years and over enrolled in school				Population 16 to 19 years			Population 25 years and over			Civilian veterans 18 years and over	
	Pre-primary school	Elementary or high school		College or graduate school	Total	Not enrolled in school and not high school graduate		Number	Percent high school graduate or higher	Percent with Bachelor's degree or higher	Total	65 years and over
		Number	Percent in private school			Number	Percent					
<b>Lincoln, NE MSA</b>	<b>7 717</b>	<b>38 987</b>	<b>15.5</b>	<b>29 849</b>	<b>17 077</b>	<b>832</b>	<b>4.9</b>	<b>152 747</b>	<b>90.5</b>	<b>32.6</b>	<b>21 903</b>	<b>7 648</b>
American Indian and Alaska Native	84	487	6.8	124	151	4	2.6	932	81.8	17.6	145	26
American Indian	57	422	7.8	80	124	4	3.2	761	83.6	19.7	107	26
Omaha	5	142	-	-	47	2	4.3	138	84.8	2.2	9	-
Sioux	21	160	20.6	29	44	2	4.5	249	73.1	11.6	27	19
<b>Little Rock--North Little Rock, AR MSA</b>	<b>20 244</b>	<b>101 481</b>	<b>13.7</b>	<b>34 144</b>	<b>32 551</b>	<b>2 615</b>	<b>8.0</b>	<b>376 034</b>	<b>83.3</b>	<b>24.8</b>	<b>63 726</b>	<b>18 740</b>
American Indian and Alaska Native	107	417	22.8	125	113	18	15.9	1 598	76.7	18.3	320	22
American Indian	85	331	28.7	81	78	10	12.8	1 208	74.3	18.8	242	20
Cherokee	30	129	41.1	23	41	10	24.4	597	64.0	14.7	116	6
Cherokee	30	116	45.7	23	38	10	26.3	576	62.7	13.9	108	6
<b>Longview--Marshall, TX MSA</b>	<b>6 381</b>	<b>39 994</b>	<b>5.1</b>	<b>9 315</b>	<b>13 931</b>	<b>1 641</b>	<b>11.8</b>	<b>132 113</b>	<b>78.4</b>	<b>16.8</b>	<b>20 894</b>	<b>7 998</b>
American Indian and Alaska Native	11	126	6.3	35	58	25	43.1	517	62.7	13.0	131	18
American Indian	2	64	-	23	44	25	56.8	390	71.0	17.2	108	18
<b>Los Angeles--Riverside--Orange County, CA CMSA</b>	<b>554 320</b>	<b>3 263 411</b>	<b>9.3</b>	<b>1 206 473</b>	<b>938 382</b>	<b>104 006</b>	<b>11.1</b>	<b>10 087 457</b>	<b>73.0</b>	<b>24.4</b>	<b>1 052 303</b>	<b>401 027</b>
American Indian and Alaska Native	4 541	30 189	5.4	9 088	8 308	1 306	15.7	74 787	64.0	11.3	9 001	1 762
American Indian	2 594	18 134	6.0	6 515	5 301	809	15.3	51 154	67.4	12.5	6 523	1 305
Apache	104	952	2.1	466	255	41	16.1	2 798	73.7	9.8	472	50
Apache	59	787	1.3	312	199	25	12.6	2 126	72.5	7.3	324	41
Mescalero Apache	33	71	-	86	19	3	15.8	316	76.3	17.1	69	-
Blackfeet	19	236	-	70	29	13	44.8	707	78.1	21.4	134	38
Cahuilla	31	396	3.8	103	154	50	32.5	737	66.6	4.9	91	14
Cahuilla	10	161	-	65	65	12	18.5	372	59.1	6.2	44	5
Morongo Band of Cahuilla Mission Indians	21	196	4.6	38	58	18	31.0	286	77.3	2.1	43	9
Canadian and Latin American	747	5 681	3.9	1 735	1 609	349	21.7	13 969	40.7	6.9	509	96
Central American Indian	32	201	10.9	125	107	4	3.7	821	54.0	10.0	38	-
Mexican American Indian	588	5 023	3.9	1 274	1 325	321	24.2	11 601	36.6	5.2	305	64
South American Indian	-	82	-	148	25	-	-	459	78.9	29.8	39	-
Spanish American Indian	77	298	1.7	152	85	-	-	881	54.9	10.1	98	32
Chemehuevi	11	104	26.0	24	24	2	8.3	208	81.7	4.3	42	12
Cherokee	224	1 282	9.0	904	460	53	11.5	6 544	80.9	19.4	1 159	264
Cherokee	212	1 250	8.3	868	445	53	11.9	6 284	80.5	19.1	1 123	251
Chickasaw	38	76	13.2	56	17	-	-	388	77.1	9.5	40	5
Chippewa	63	226	2.7	135	83	11	13.3	999	82.2	24.4	166	32
Chippewa	54	191	3.1	91	71	11	15.5	799	79.7	23.3	128	22
Choctaw	35	488	9.8	115	144	30	20.8	1 679	83.0	17.6	341	86
Choctaw	19	401	6.5	106	137	23	16.8	1 428	83.6	17.5	289	73
Chumash	55	312	-	72	97	-	-	864	62.4	9.3	148	26
Chumash	43	279	-	67	90	-	-	826	63.1	9.7	144	26
Comanche	15	122	-	72	37	-	-	320	84.7	25.9	75	-
Comanche	15	122	-	72	37	-	-	320	84.7	25.9	75	-
Creek	32	69	18.8	59	30	-	-	412	94.2	20.4	85	7
Muscogee Creek Nation	32	69	18.8	51	30	-	-	386	93.8	21.8	67	7
Diegueno	26	91	-	35	47	6	12.8	189	49.2	1.6	18	13
Gabrielesno	13	182	17.0	67	50	-	-	324	71.6	13.3	59	16
Iroquois	37	129	26.4	55	37	-	-	577	88.7	35.2	88	19
Juaneno (Acjachemem)	41	242	7.4	138	104	13	12.5	932	78.5	9.0	129	29
Luiseno	93	679	4.7	97	172	36	20.9	978	70.7	11.0	91	42
Luiseno	41	290	5.5	47	72	2	2.8	389	57.8	3.9	40	30
Pechanga Band of Luiseno Mission Indians	1	83	-	14	41	19	46.3	135	93.3	23.7	20	3
Soboba	45	166	9.6	34	47	15	31.9	226	78.3	11.5	17	2
Mission Indians	23	61	14.8	49	6	-	-	317	67.2	4.1	46	18
Navajo	100	722	10.7	249	258	19	7.4	2 225	73.3	12.7	326	64
Osage	10	69	-	39	6	-	-	219	94.5	34.2	51	21
Paiute	6	95	-	44	18	-	-	259	100.0	10.4	63	9
Pima	26	171	9.4	45	63	-	-	300	79.7	12.0	33	6
Pima	26	171	9.4	45	63	-	-	285	81.1	12.6	27	-
Potawatomi	6	67	-	10	22	4	18.2	309	85.8	18.1	59	-
Potawatomi	6	67	-	10	22	4	18.2	249	85.5	20.5	30	-
Pueblo	33	606	4.8	270	232	21	9.1	1 630	81.0	16.4	192	12
Hopi	8	103	3.9	71	66	-	-	390	79.0	19.2	64	-
Pueblo	7	127	5.5	105	82	11	13.4	338	86.1	12.7	37	5
Serrano	13	140	13.6	18	19	-	-	169	69.2	4.7	29	3
Serrano	13	119	6.7	18	19	-	-	143	64.3	-	27	3
Shoshone	5	66	21.2	31	8	-	-	247	81.4	17.4	20	6
Shoshone	5	66	21.2	31	8	-	-	239	80.8	18.0	12	6
Sioux	82	442	3.2	270	175	6	3.4	1 394	88.1	17.6	265	34
Oglala Sioux	16	50	-	52	22	6	27.3	230	83.5	15.2	34	9
Sioux	24	312	4.5	107	124	-	-	662	84.9	16.6	115	20
Tohono O'odham	-	167	3.6	46	76	-	-	424	69.3	14.9	49	-
Tohono O'odham	-	167	3.6	46	76	-	-	424	69.3	14.9	49	-
Yaqui	83	315	9.8	109	104	5	4.8	979	71.2	7.0	145	24
Yaqui	83	283	11.0	95	81	5	6.2	904	70.6	5.8	125	24
Yuman	25	250	4.0	30	51	2	3.9	336	57.4	3.9	24	13
Fort Mojave Indian Tribe of Arizona	12	103	-	11	24	2	8.3	194	60.3	3.1	24	13
Alaska Native	20	191	-	59	29	-	-	567	88.7	22.2	47	5
<b>Louisville, KY--IN MSA</b>	<b>32 830</b>	<b>173 263</b>	<b>18.4</b>	<b>50 942</b>	<b>53 384</b>	<b>5 710</b>	<b>10.7</b>	<b>682 172</b>	<b>81.3</b>	<b>22.2</b>	<b>106 191</b>	<b>37 028</b>
American Indian and Alaska Native	33	435	10.6	249	138	18	13.0	1 873	76.3	15.9	415	68
American Indian	22	343	12.2	198	110	-	-	1 389	81.1	19.9	340	62
Cherokee	-	120	5.0	99	30	-	-	739	85.9	16.9	185	38
Cherokee	-	100	6.0	84	26	-	-	690	86.2	17.1	180	38
<b>Lubbock, TX MSA</b>	<b>7 527</b>	<b>42 548</b>	<b>5.8</b>	<b>30 844</b>	<b>17 939</b>	<b>1 188</b>	<b>6.6</b>	<b>141 363</b>	<b>78.4</b>	<b>24.4</b>	<b>19 347</b>	<b>7 061</b>
American Indian and Alaska Native	48	306	5.6	144	79	12	15.2	787	78.1	14.6	176	12
American Indian	44	224	7.6	113	64	12	18.8	630	79.2	14.8	142	12

**Table 64. Education and Veteran Status for Selected American Indian and Alaska Native Tribes (One Tribe Reported): 2000—Con.**

[Data based on a sample (except Tables 79 and 80). For information on confidentiality protection, coverage, sampling error, and nonsampling error, see Appendix G. Tribes are shown if respondents reported only one tribe or as American Indian or Alaska Native only and met the specified threshold. For more information, see "How to Use This Census Report"]

Metropolitan Area	Population 3 years and over enrolled in school				Population 16 to 19 years			Population 25 years and over			Civilian veterans 18 years and over	
	Pre-primary school	Elementary or high school		College or graduate school	Total	Not enrolled in school and not high school graduate		Percent high school graduate or higher	Percent with Bachelor's degree or higher	Total	65 years and over	
		Number	Percent in private school			Number	Percent					
<b>Lynchburg, VA MSA</b> .....	6 611	34 583	10.3	13 281	12 218	947	7.8	144 024	76.2	19.3	23 150	8 580
American Indian and Alaska Native .....	12	113	5.3	64	32	-	-	513	65.1	12.7	82	25
American Indian .....	12	76	-	37	26	-	-	382	66.0	14.7	68	11
<b>Macon, GA MSA</b> .....	12 428	61 503	10.6	18 054	19 579	2 287	11.7	202 641	78.9	19.5	36 811	9 606
American Indian and Alaska Native .....	60	158	-	68	64	-	-	589	73.2	13.2	166	12
American Indian .....	47	115	-	68	55	-	-	472	77.1	14.2	152	12
<b>Madison, WI MSA</b> .....	12 551	66 300	8.6	53 744	27 257	1 212	4.4	269 998	92.2	40.6	33 300	11 105
American Indian and Alaska Native .....	53	333	7.8	170	97	18	18.6	916	88.4	23.1	130	2
American Indian .....	37	271	3.7	156	79	-	-	747	89.6	22.8	101	2
<b>Mansfield, OH MSA</b> .....	4 943	30 770	9.8	6 140	9 369	778	8.3	117 563	80.2	11.8	19 662	7 220
American Indian and Alaska Native .....	14	72	-	36	19	-	-	315	64.1	7.9	66	20
<b>McAllen-Edinburg-Mission, TX MSA</b> .....	25 155	135 980	2.3	27 046	40 746	6 275	15.4	304 670	50.5	12.9	25 013	10 741
American Indian and Alaska Native .....	82	524	-	97	184	41	22.3	1 096	51.1	7.4	85	29
American Indian .....	54	266	-	61	97	16	16.5	557	57.8	8.3	68	29
Canadian and Latin American .....	6	115	-	22	19	-	-	197	26.4	6.6	10	10
Mexican American Indian .....	6	115	-	22	19	-	-	187	22.5	7.0	-	-
<b>Medford-Ashland, OR MSA</b> .....	4 865	30 461	8.9	9 304	10 013	1 122	11.2	121 155	85.0	22.3	25 030	9 700
American Indian and Alaska Native .....	66	397	-	143	129	10	7.8	1 165	79.1	14.2	268	71
American Indian .....	36	353	-	94	92	-	-	899	76.5	12.1	219	67
Cherokee .....	17	70	-	26	15	-	-	263	82.9	8.4	51	22
Cherokee .....	17	70	-	26	15	-	-	244	84.4	9.0	44	15
<b>Melbourne-Titusville-Palm Bay, FL MSA</b> .....	13 607	74 521	10.9	23 877	22 865	2 514	11.0	339 738	86.3	23.6	79 145	33 905
American Indian and Alaska Native .....	48	266	3.8	93	85	-	-	1 474	78.7	10.3	489	75
American Indian .....	30	215	4.7	67	63	-	-	1 084	79.6	8.0	342	52
Cherokee .....	15	90	-	7	21	-	-	437	73.9	6.4	108	17
Cherokee .....	15	86	-	7	21	-	-	437	73.9	6.4	108	17
<b>Memphis, TN-AR-MS MSA</b> .....	41 616	221 150	11.6	59 558	64 758	7 788	12.0	707 456	79.8	22.7	100 754	28 649
American Indian and Alaska Native .....	79	350	15.7	145	164	22	13.4	1 569	82.1	15.0	355	47
American Indian .....	47	205	21.5	109	110	10	9.1	1 022	82.5	15.9	235	39
Cherokee .....	31	135	19.3	67	56	-	-	494	84.0	12.8	143	17
Cherokee .....	28	135	19.3	63	56	-	-	487	83.8	12.1	140	17
<b>Merced, CA MSA</b> .....	7 570	51 749	4.9	11 077	14 424	1 642	11.4	116 725	63.8	11.0	15 307	5 182
American Indian and Alaska Native .....	83	522	8.8	142	136	8	5.9	1 373	63.0	7.4	144	7
American Indian .....	49	404	9.7	86	98	5	5.1	908	65.5	8.5	101	7
Canadian and Latin American .....	19	202	19.3	34	66	5	7.6	277	44.8	5.4	19	-
Mexican American Indian .....	19	194	20.1	34	58	5	8.6	245	43.3	2.9	11	-
<b>Miami-Fort Lauderdale, FL CMSA</b> .....	128 733	676 837	11.9	248 971	196 536	19 762	10.1	2 618 291	73.9	22.9	234 130	94 444
American Indian and Alaska Native .....	366	1 687	10.8	818	531	73	13.7	5 507	69.9	15.6	855	115
American Indian .....	183	864	15.9	471	338	31	9.2	3 391	75.7	17.7	610	81
Canadian and Latin American .....	9	259	-	126	122	22	18.0	956	69.1	15.1	64	6
South American Indian .....	-	100	-	64	48	-	-	407	79.1	21.1	11	-
Cherokee .....	21	129	-	132	71	-	-	861	80.6	19.0	194	33
Cherokee .....	21	104	-	124	71	-	-	831	80.5	16.7	194	33
Seminole .....	67	173	57.2	67	55	9	16.4	322	81.7	15.5	31	-
Florida Seminole .....	31	79	81.0	31	22	4	-	111	76.6	7.2	4	-
Seminole .....	36	94	37.2	32	33	9	27.3	207	84.1	20.3	27	-
<b>Milwaukee-Racine, WI CMSA</b> .....	58 712	311 127	18.1	101 363	94 254	7 733	8.2	1 090 663	84.3	26.2	149 688	58 475
American Indian and Alaska Native .....	491	2 766	12.8	435	884	117	13.2	5 730	77.6	11.7	868	145
American Indian .....	388	2 192	15.0	363	718	72	10.0	4 507	79.1	12.0	676	116
Cherokee .....	37	77	20.8	26	14	-	-	280	87.9	25.4	48	5
Cherokee .....	37	77	20.8	26	14	-	-	255	89.4	20.8	48	5
Chippewa .....	93	561	12.7	59	122	6	4.9	1 180	75.3	7.8	155	29
Chippewa .....	57	266	22.2	12	46	-	-	616	68.3	7.1	96	29
Iroquois .....	57	407	22.6	116	160	-	-	901	82.1	12.5	107	3
Oneida Nation of New York .....	57	393	21.6	112	160	-	-	875	82.7	12.9	93	3
Menominee .....	42	442	4.5	31	87	-	-	582	79.4	2.9	38	9
Winnebago .....	24	175	14.9	14	72	11	15.3	333	77.2	18.9	42	-
Ho-Chunk Nation of Wisconsin .....	24	160	16.3	14	72	11	15.3	273	83.2	20.1	37	-
<b>Minneapolis-St. Paul, MN-WI MSA</b> .....	105 781	542 690	10.7	182 317	162 190	10 558	6.5	1 903 346	90.6	33.3	258 904	84 291
American Indian and Alaska Native .....	834	5 248	6.4	1 207	1 538	285	18.5	12 136	76.0	11.0	1 833	235
American Indian .....	588	4 147	6.8	918	1 281	229	17.9	9 763	77.0	12.5	1 389	209
Canadian and Latin American .....	15	213	13.6	48	78	10	12.8	339	54.3	12.7	14	-
Mexican American Indian .....	13	85	11.8	26	28	10	35.7	199	48.2	21.6	3	-
Cherokee .....	-	34	-	23	3	-	-	300	78.3	20.7	31	-
Chippewa .....	286	2 419	3.3	490	724	128	17.7	5 894	77.2	9.5	814	151
Chippewa .....	109	814	1.8	163	247	70	28.3	2 180	73.6	10.1	295	56
Leech Lake .....	11	206	5.8	38	51	17	33.3	512	77.1	10.4	65	12
Mille Lacs .....	24	147	-	15	70	9	12.9	352	78.7	9.4	8	6
Minnesota Chippewa .....	11	108	-	53	28	10	35.7	273	84.6	14.7	40	5
Red Lake Band of Chippewa Indians .....	37	364	7.7	93	103	4	3.9	671	77.9	5.5	59	-
Turtle Mountain Band .....	7	114	18.4	40	50	-	-	263	89.4	17.1	43	-
White Earth .....	83	362	1.4	37	94	7	7.4	922	78.3	6.1	134	27
Sioux .....	141	735	11.3	144	261	66	25.3	1 669	78.8	11.5	250	39
Mdewakanton Sioux .....	2	69	30.4	7	23	-	-	97	81.4	4.1	41	19
Sioux .....	16	167	13.2	13	57	15	26.3	345	78.6	9.3	31	6
Sisseton-Wahpeton .....	50	39	-	22	30	-	-	215	73.0	9.3	30	12
Winnebago .....	13	86	9.3	33	12	-	-	180	77.2	16.1	20	-



**Table 64. Education and Veteran Status for Selected American Indian and Alaska Native Tribes (One Tribe Reported): 2000—Con.**

[Data based on a sample (except Tables 79 and 80). For information on confidentiality protection, coverage, sampling error, and nonsampling error, see Appendix G. Tribes are shown if respondents reported only one tribe or as American Indian or Alaska Native only and met the specified threshold. For more information, see "How to Use This Census Report"]

Metropolitan Area	Population 3 years and over enrolled in school				Population 16 to 19 years			Population 25 years and over			Civilian veterans 18 years and over	
	Pre-primary school	Elementary or high school		College or graduate school	Total	Not enrolled in school and not high school graduate		Percent high school graduate or higher	Percent with Bachelor's degree or higher	Total	65 years and over	
		Number	Percent in private school			Number	Percent					
<b>Missoula, MT MSA</b> .....	<b>2 417</b>	<b>15 617</b>	<b>7.7</b>	<b>11 985</b>	<b>6 412</b>	<b>367</b>	<b>5.7</b>	<b>59 298</b>	<b>91.0</b>	<b>32.8</b>	<b>10 263</b>	<b>3 072</b>
American Indian and Alaska Native .....	34	758	8.4	306	198	15	7.6	1 123	80.3	19.3	184	22
American Indian .....	29	549	5.5	226	145	15	10.3	949	81.3	17.8	168	22
Blackfeet .....	8	164	4.9	47	29	-	-	227	65.2	16.7	38	-
<b>Mobile, AL MSA</b> .....	<b>17 932</b>	<b>99 440</b>	<b>15.9</b>	<b>25 417</b>	<b>30 996</b>	<b>3 598</b>	<b>11.6</b>	<b>346 132</b>	<b>78.2</b>	<b>19.9</b>	<b>58 248</b>	<b>20 633</b>
American Indian and Alaska Native .....	131	727	5.9	105	316	43	13.6	2 206	63.6	9.5	478	60
American Indian .....	75	562	6.9	70	238	42	17.6	1 767	62.9	9.8	391	44
Cherokee .....	-	54	5.6	18	29	3	10.3	373	73.7	14.2	124	14
Cherokee .....	-	42	7.1	18	24	3	12.5	314	72.3	15.6	102	8
Choctaw .....	46	273	4.8	33	109	34	31.2	646	45.7	3.6	64	12
Choctaw .....	9	84	10.7	-	18	-	-	236	55.5	6.8	38	9
Mowa Band of Choctaw .....	37	189	2.1	33	76	34	44.7	387	36.4	1.8	26	3
Creek .....	29	139	-	4	52	-	-	419	76.8	11.0	129	6
Muscogee Creek Nation .....	12	73	-	2	41	-	-	354	76.6	11.6	103	6
<b>Modesto, CA MSA</b> .....	<b>14 439</b>	<b>98 279</b>	<b>6.7</b>	<b>24 120</b>	<b>28 694</b>	<b>3 004</b>	<b>10.5</b>	<b>264 578</b>	<b>70.4</b>	<b>14.1</b>	<b>32 806</b>	<b>11 477</b>
American Indian and Alaska Native .....	223	1 044	1.2	195	296	49	16.6	3 179	64.0	7.4	519	79
American Indian .....	182	733	1.8	114	157	4	2.5	2 228	64.3	7.0	377	51
Canadian and Latin American .....	57	274	1.8	10	56	4	7.1	299	43.5	10.0	51	-
Mexican American Indian .....	54	244	2.0	10	56	4	7.1	259	47.9	11.6	51	-
Cherokee .....	21	107	-	38	30	-	-	686	68.2	6.1	144	19
Cherokee .....	14	88	-	25	30	-	-	620	68.9	6.8	126	11
Choctaw .....	26	85	9.4	5	6	-	-	206	58.3	7.3	39	5
<b>Monroe, LA MSA</b> .....	<b>5 300</b>	<b>28 391</b>	<b>10.0</b>	<b>10 363</b>	<b>10 101</b>	<b>1 325</b>	<b>13.1</b>	<b>88 430</b>	<b>78.6</b>	<b>22.7</b>	<b>12 986</b>	<b>4 728</b>
<b>Montgomery, AL MSA</b> .....	<b>11 557</b>	<b>61 237</b>	<b>15.6</b>	<b>20 819</b>	<b>18 922</b>	<b>2 229</b>	<b>11.8</b>	<b>212 108</b>	<b>79.5</b>	<b>24.7</b>	<b>37 021</b>	<b>10 743</b>
American Indian and Alaska Native .....	27	231	8.2	57	82	41	50.0	762	73.1	11.8	88	5
American Indian .....	20	181	10.5	49	61	30	49.2	531	78.7	11.9	75	-
Cherokee .....	-	111	10.8	20	47	22	46.8	227	73.1	11.0	31	-
<b>Muncie, IN MSA</b> .....	<b>3 256</b>	<b>17 742</b>	<b>4.3</b>	<b>16 227</b>	<b>8 631</b>	<b>400</b>	<b>4.6</b>	<b>72 444</b>	<b>81.6</b>	<b>20.4</b>	<b>11 601</b>	<b>4 273</b>
<b>Myrtle Beach, SC MSA</b> .....	<b>5 009</b>	<b>29 212</b>	<b>6.4</b>	<b>8 531</b>	<b>10 024</b>	<b>1 507</b>	<b>15.0</b>	<b>136 551</b>	<b>81.1</b>	<b>18.7</b>	<b>24 985</b>	<b>10 024</b>
American Indian and Alaska Native .....	39	149	-	13	46	-	-	580	70.7	12.4	106	12
American Indian .....	27	111	-	13	35	-	-	454	77.1	12.3	84	12
<b>Naples, FL MSA</b> .....	<b>6 460</b>	<b>33 721</b>	<b>8.2</b>	<b>6 692</b>	<b>10 207</b>	<b>2 178</b>	<b>21.3</b>	<b>185 357</b>	<b>81.8</b>	<b>27.9</b>	<b>35 425</b>	<b>21 991</b>
American Indian and Alaska Native .....	42	184	-	24	94	45	47.9	696	49.7	8.5	99	8
American Indian .....	40	165	-	24	81	45	55.6	558	53.4	8.6	70	8
<b>Nashville, TN MSA</b> .....	<b>38 093</b>	<b>206 663</b>	<b>13.6</b>	<b>72 149</b>	<b>70 478</b>	<b>7 204</b>	<b>10.2</b>	<b>800 302</b>	<b>81.4</b>	<b>26.9</b>	<b>111 024</b>	<b>32 975</b>
American Indian and Alaska Native .....	135	602	8.1	229	376	147	39.1	2 383	79.4	17.9	482	45
American Indian .....	91	471	10.4	179	210	42	20.0	1 725	83.2	19.9	317	38
Cherokee .....	29	247	8.5	120	127	38	29.9	847	82.1	19.2	206	26
Cherokee .....	29	212	-	78	107	38	35.5	756	79.9	20.5	171	22
<b>New London--Norwich, CT--RI MSA ...</b>	<b>9 539</b>	<b>49 881</b>	<b>8.3</b>	<b>15 952</b>	<b>14 881</b>	<b>1 165</b>	<b>7.8</b>	<b>198 081</b>	<b>85.2</b>	<b>25.1</b>	<b>36 681</b>	<b>12 728</b>
American Indian and Alaska Native .....	104	559	17.2	140	174	3	1.7	1 407	74.1	11.0	249	53
American Indian .....	90	484	16.7	123	153	3	2.0	1 139	76.9	11.2	183	32
Mohegan .....	18	95	16.8	12	11	-	-	253	73.9	8.7	43	16
Pequot .....	29	213	20.2	73	86	-	-	325	76.3	8.6	38	3
Mashantucket Pequot .....	19	168	22.6	63	71	-	-	189	76.2	7.9	28	3
<b>New Orleans, LA MSA</b> .....	<b>49 157</b>	<b>253 793</b>	<b>24.5</b>	<b>82 593</b>	<b>79 590</b>	<b>8 284</b>	<b>10.4</b>	<b>850 631</b>	<b>77.7</b>	<b>22.6</b>	<b>117 218</b>	<b>41 146</b>
American Indian and Alaska Native .....	163	1 252	16.3	309	324	10	3.1	3 327	71.1	13.0	557	98
American Indian .....	135	850	16.8	152	204	10	4.9	2 362	75.1	14.2	434	44
Cherokee .....	6	110	25.5	17	26	6	23.1	324	85.5	22.5	78	5
Cherokee .....	6	94	29.8	17	26	6	23.1	302	86.1	22.8	69	-
United Houma Nation .....	75	339	14.7	56	113	-	-	724	63.8	6.5	97	4
<b>New York--Northern New Jersey--Long Island, NY--NJ--CT--PA CMSA .</b>	<b>730 979</b>	<b>3 649 924</b>	<b>15.0</b>	<b>1 360 880</b>	<b>1 050 174</b>	<b>89 893</b>	<b>8.6</b>	<b>14 142 132</b>	<b>79.4</b>	<b>30.5</b>	<b>1 380 020</b>	<b>624 442</b>
American Indian and Alaska Native .....	2 518	14 834	10.0	4 023	3 797	637	16.8	37 057	62.9	15.5	3 181	758
American Indian .....	931	6 006	12.7	2 417	1 854	267	14.4	20 424	68.5	19.4	2 075	484
Blackfeet .....	18	94	25.5	57	55	7	12.7	660	60.6	18.5	96	3
Canadian and Latin American .....	385	2 539	15.5	1 165	830	159	19.2	8 028	58.8	15.7	227	49
Central American Indian .....	75	835	19.0	376	197	2	1.0	2 154	67.0	16.7	18	7
Mexican American Indian .....	159	592	5.2	182	211	80	37.9	1 574	36.7	7.8	11	-
South American Indian .....	63	744	16.8	451	208	45	21.6	2 854	67.8	19.5	186	42
Spanish American Indian .....	88	340	22.9	129	192	32	16.7	1 273	48.9	13.4	12	-
Cherokee .....	109	482	24.9	300	112	9	8.0	2 829	79.5	21.9	427	102
Cherokee .....	84	464	22.4	300	112	9	8.0	2 709	78.6	22.1	421	102
Delaware .....	16	195	4.1	39	80	9	11.3	629	69.5	11.0	82	16
Ramapough Mountain .....	16	138	2.9	19	62	9	14.5	368	55.2	4.3	41	7
Iroquois .....	20	247	25.9	28	33	-	-	943	81.9	21.6	137	36
Mohawk .....	8	141	38.3	14	17	-	-	540	78.3	25.7	66	11
Long Island .....	16	99	4.0	20	10	-	-	320	82.2	15.0	64	3
Poospatuck .....	14	74	5.4	6	3	-	-	141	76.6	8.5	17	3
Pueblo .....	22	109	-	8	21	-	-	259	50.6	7.7	20	7
Shinnecock .....	2	284	1.8	99	116	-	-	693	69.8	31.9	43	9
<b>Norfolk--Virginia Beach--Newport News, VA--NC MSA</b> .....	<b>53 392</b>	<b>285 322</b>	<b>8.7</b>	<b>102 611</b>	<b>92 392</b>	<b>7 195</b>	<b>7.8</b>	<b>981 300</b>	<b>84.7</b>	<b>23.8</b>	<b>218 162</b>	<b>49 189</b>
American Indian and Alaska Native .....	256	1 106	11.0	542	594	69	11.6	4 030	81.5	14.9	1 118	68
American Indian .....	186	856	14.3	402	489	55	11.2	2 978	83.2	15.8	875	39
Cherokee .....	23	284	11.6	54	108	20	18.5	1 059	79.4	13.8	273	5
Cherokee .....	23	284	11.6	54	108	20	18.5	988	79.1	13.3	245	-

**Table 64. Education and Veteran Status for Selected American Indian and Alaska Native Tribes (One Tribe Reported): 2000—Con.**

[Data based on a sample (except Tables 79 and 80). For information on confidentiality protection, coverage, sampling error, and nonsampling error, see Appendix G. Tribes are shown if respondents reported only one tribe or as American Indian or Alaska Native only and met the specified threshold. For more information, see "How to Use This Census Report"]

Metropolitan Area	Population 3 years and over enrolled in school				Population 16 to 19 years			Population 25 years and over			Civilian veterans 18 years and over	
	Pre-primary school	Elementary or high school		College or graduate school	Total	Not enrolled in school and not high school graduate		Percent high school graduate or higher	Percent with Bachelor's degree or higher	Total	65 years and over	
		Number	Percent in private school			Number	Percent					
<b>Ocala, FL MSA</b> .....	<b>6 688</b>	<b>39 407</b>	<b>10.9</b>	<b>8 078</b>	<b>11 281</b>	<b>1 686</b>	<b>14.9</b>	<b>187 187</b>	<b>78.2</b>	<b>13.7</b>	<b>43 300</b>	<b>22 713</b>
American Indian and Alaska Native .....	21	301	11.3	86	101	29	28.7	813	75.3	16.5	143	52
American Indian .....	7	222	7.7	50	56	15	26.8	563	78.0	18.5	118	32
<b>Odessa—Midland, TX MSA</b> .....	<b>8 220</b>	<b>51 097</b>	<b>7.2</b>	<b>11 555</b>	<b>16 025</b>	<b>1 719</b>	<b>10.7</b>	<b>142 764</b>	<b>73.5</b>	<b>18.4</b>	<b>18 821</b>	<b>7 461</b>
American Indian and Alaska Native .....	54	333	2.4	36	95	24	25.3	896	73.0	14.7	147	18
American Indian .....	40	121	-	36	44	11	25.0	611	79.7	20.5	121	12
<b>Oklahoma City, OK MSA</b> .....	<b>34 765</b>	<b>188 324</b>	<b>7.9</b>	<b>82 290</b>	<b>67 569</b>	<b>6 892</b>	<b>10.2</b>	<b>684 005</b>	<b>83.6</b>	<b>24.4</b>	<b>117 392</b>	<b>37 561</b>
American Indian and Alaska Native .....	1 923	9 704	3.8	2 999	3 422	503	14.7	23 496	79.8	15.6	3 434	628
American Indian .....	1 746	8 922	3.6	2 765	3 125	448	14.3	21 476	80.5	16.2	3 092	592
Apache .....	2	45	-	16	15	-	-	216	61.1	10.2	13	-
Arapahoe .....	15	96	11.5	2	27	14	51.9	177	85.9	5.6	18	-
Arapahoe .....	15	96	11.5	2	27	14	51.9	177	85.9	5.6	18	-
Caddo .....	16	44	-	48	48	11	22.9	238	80.3	26.1	48	8
Caddo .....	16	44	-	48	37	-	-	225	79.1	24.0	43	8
Cherokee .....	227	1 621	4.3	593	430	51	11.9	4 066	81.3	19.7	619	94
Cherokee .....	209	1 538	4.5	577	411	40	9.7	3 920	80.7	19.7	595	94
Cheyenne .....	30	241	-	28	76	16	21.1	481	69.9	12.5	51	2
Cheyenne .....	30	204	-	13	57	9	15.8	427	66.0	11.5	47	2
Cheyenne-Arapaho .....	104	299	0.7	94	100	26	26.0	518	72.8	9.1	84	3
Chickasaw .....	125	498	5.8	142	199	13	6.5	1 566	84.1	20.8	256	59
Choctaw .....	307	1 476	2.5	545	552	41	7.4	4 118	83.2	17.5	571	146
Choctaw .....	269	1 267	1.8	487	490	41	8.4	3 487	82.1	15.1	456	106
Oklahoma Choctaw .....	35	168	6.0	41	43	-	-	480	89.2	36.7	103	40
Comanche .....	16	134	11.9	46	45	1	2.2	405	94.8	21.0	31	8
Comanche .....	16	134	11.9	46	45	1	2.2	405	94.8	21.0	31	8
Creek .....	173	706	2.5	240	292	61	20.9	1 668	84.1	17.6	262	57
Muscogee Creek Nation .....	173	706	2.5	227	292	61	20.9	1 650	83.9	17.0	249	57
Delaware .....	4	47	19.1	42	28	-	-	168	86.3	11.3	26	-
Kickapoo .....	42	254	2.0	46	99	20	20.2	360	63.1	8.3	49	12
Kickapoo .....	42	206	2.4	46	68	13	19.1	298	60.7	6.4	25	12
Kiowa .....	64	317	7.6	114	110	49	44.5	704	76.1	12.2	52	9
Kiowa .....	64	311	7.7	114	110	49	44.5	678	76.3	12.7	52	9
Potawatomi .....	121	579	7.8	133	282	14	5.0	1 299	82.8	13.3	240	59
Citizen Potawatomi Nation .....	12	150	-	2	53	-	-	241	86.7	23.7	40	9
Potawatomi .....	98	429	10.5	131	229	14	6.1	1 041	81.6	11.1	197	47
Sac and Fox .....	35	142	-	53	32	-	-	422	85.1	9.2	107	36
Sac and Fox .....	31	101	-	42	13	-	-	337	84.9	7.1	97	30
Seminole .....	123	574	1.9	63	155	21	13.5	1 107	74.5	13.4	110	32
Seminole .....	121	563	2.0	63	149	21	14.1	1 082	75.3	13.3	110	32
Shawnee .....	68	338	-	114	122	10	8.2	842	71.9	14.1	123	25
Absentee Shawnee Tribe of Indians of Oklahoma .....	68	252	-	63	96	7	7.3	692	71.7	13.7	89	25
<b>Omaha, NE—IA MSA</b> .....	<b>24 998</b>	<b>132 109</b>	<b>15.8</b>	<b>48 191</b>	<b>41 524</b>	<b>3 989</b>	<b>9.6</b>	<b>451 736</b>	<b>88.0</b>	<b>28.0</b>	<b>76 484</b>	<b>22 893</b>
American Indian and Alaska Native .....	181	938	3.6	310	281	73	26.0	2 282	76.1	9.3	244	46
American Indian .....	134	750	3.6	267	231	73	31.6	1 880	76.2	9.7	212	46
Omaha .....	14	162	-	-	49	33	67.3	342	74.9	3.8	23	8
Sioux .....	31	193	-	42	37	-	-	398	84.2	12.8	42	11
<b>Orlando, FL MSA</b> .....	<b>53 827</b>	<b>280 272</b>	<b>10.8</b>	<b>98 846</b>	<b>85 654</b>	<b>10 216</b>	<b>11.9</b>	<b>1 083 496</b>	<b>82.8</b>	<b>24.8</b>	<b>177 215</b>	<b>63 347</b>
American Indian and Alaska Native .....	147	933	4.4	365	285	55	19.3	3 743	76.3	15.5	792	76
American Indian .....	113	583	5.0	246	212	41	19.3	2 602	77.2	15.9	591	56
Canadian and Latin American .....	30	91	-	18	51	-	-	344	50.6	2.9	12	6
Cherokee .....	22	193	5.2	103	49	18	36.7	905	83.2	14.4	268	14
Cherokee .....	22	193	5.2	91	44	18	40.9	865	82.4	14.0	252	14
<b>Owensboro, KY MSA</b> .....	<b>2 937</b>	<b>16 204</b>	<b>17.2</b>	<b>3 889</b>	<b>5 545</b>	<b>382</b>	<b>6.9</b>	<b>59 745</b>	<b>80.7</b>	<b>17.0</b>	<b>9 856</b>	<b>3 552</b>
<b>Panama City, FL MSA</b> .....	<b>4 659</b>	<b>25 346</b>	<b>7.2</b>	<b>6 965</b>	<b>7 949</b>	<b>829</b>	<b>10.4</b>	<b>99 771</b>	<b>81.0</b>	<b>17.7</b>	<b>22 658</b>	<b>7 081</b>
American Indian and Alaska Native .....	25	194	8.2	61	72	14	19.4	775	78.8	9.8	166	18
American Indian .....	21	133	12.0	43	45	7	15.6	668	79.9	10.3	133	18
<b>Parkersburg—Marietta, WV—OH MSA</b> .....	<b>4 235</b>	<b>24 289</b>	<b>6.7</b>	<b>6 665</b>	<b>8 207</b>	<b>651</b>	<b>7.9</b>	<b>103 467</b>	<b>82.7</b>	<b>15.2</b>	<b>18 301</b>	<b>6 913</b>
<b>Pensacola, FL MSA</b> .....	<b>12 130</b>	<b>71 009</b>	<b>11.0</b>	<b>26 405</b>	<b>26 155</b>	<b>2 203</b>	<b>8.4</b>	<b>267 876</b>	<b>83.0</b>	<b>21.5</b>	<b>65 631</b>	<b>17 645</b>
American Indian and Alaska Native .....	83	695	3.7	347	330	12	3.6	2 136	79.5	9.9	568	77
American Indian .....	33	498	5.2	297	262	-	-	1 720	79.2	11.7	462	77
Cherokee .....	-	105	5.7	13	31	-	-	270	63.0	8.9	140	21
Cherokee .....	-	105	5.7	13	31	-	-	250	60.0	9.6	120	21
Creek .....	8	278	7.2	169	109	-	-	892	81.8	12.8	168	51
Muscogee Creek Nation .....	8	206	6.8	121	67	-	-	625	81.9	16.8	122	36
<b>Peoria—Pekin, IL MSA</b> .....	<b>11 967</b>	<b>59 314</b>	<b>12.5</b>	<b>20 294</b>	<b>19 523</b>	<b>1 297</b>	<b>6.6</b>	<b>228 109</b>	<b>84.7</b>	<b>21.1</b>	<b>36 686</b>	<b>14 376</b>
American Indian and Alaska Native .....	19	100	-	12	31	8	25.8	454	65.6	6.4	51	8
American Indian .....	11	77	-	12	21	8	38.1	332	63.6	8.1	40	6
<b>Philadelphia—Wilmington—Atlantic City, PA—NJ—DE—MD CMSA</b> .....	<b>211 694</b>	<b>1 107 313</b>	<b>18.7</b>	<b>380 076</b>	<b>335 529</b>	<b>24 952</b>	<b>7.4</b>	<b>4 079 483</b>	<b>81.9</b>	<b>26.9</b>	<b>570 281</b>	<b>232 557</b>
American Indian and Alaska Native .....	357	3 197	10.0	939	982	71	7.2	8 692	72.4	15.9	1 511	319
American Indian .....	187	1 717	9.9	540	560	56	10.0	5 304	75.9	18.9	961	166
Canadian and Latin American .....	12	254	11.4	43	82	12	14.6	404	54.5	13.1	40	5
Mexican American Indian .....	12	107	7.5	12	55	12	21.8	134	26.9	-	5	5
Cherokee .....	68	314	5.7	173	126	20	15.9	1 350	79.3	21.3	274	8
Cherokee .....	68	308	5.8	148	120	20	16.7	1 278	79.4	19.6	269	8
Delaware .....	7	83	-	16	9	-	-	314	57.3	13.4	72	18
Lenni-Lanape .....	7	55	-	7	9	-	-	235	55.7	10.2	48	14
Iroquois .....	12	71	18.3	29	38	-	-	267	82.4	19.9	60	5
Nanticoke Lenni-Lanape .....	9	138	-	7	61	-	-	342	71.6	4.4	30	8

**Table 64. Education and Veteran Status for Selected American Indian and Alaska Native Tribes (One Tribe Reported): 2000—Con.**

[Data based on a sample (except Tables 79 and 80). For information on confidentiality protection, coverage, sampling error, and nonsampling error, see Appendix G. Tribes are shown if respondents reported only one tribe or as American Indian or Alaska Native only and met the specified threshold. For more information, see "How to Use This Census Report"]

Metropolitan Area	Population 3 years and over enrolled in school				Population 16 to 19 years			Population 25 years and over			Civilian veterans 18 years and over	
	Pre-primary school	Elementary or high school		College or graduate school	Total	Not enrolled in school and not high school graduate		Number	Percent high school graduate or higher	Percent with Bachelor's degree or higher	Total	65 years and over
		Number	Percent in private school			Number	Percent					
<b>Phoenix—Mesa, AZ MSA</b>	<b>104 189</b>	<b>567 337</b>	<b>6.1</b>	<b>204 753</b>	<b>178 173</b>	<b>28 952</b>	<b>16.2</b>	<b>2 054 059</b>	<b>81.9</b>	<b>25.1</b>	<b>331 745</b>	<b>125 633</b>
American Indian and Alaska Native	2 730	16 366	5.4	4 825	4 877	1 217	25.0	34 812	69.3	9.4	3 735	608
American Indian	2 014	11 857	4.5	3 708	3 562	774	21.7	25 458	73.4	11.0	2 779	396
Apache	78	561	16.4	212	121	17	14.0	1 208	74.8	10.0	117	22
Apache	31	272	11.8	114	80	7	8.8	686	68.1	7.4	72	7
San Carlos Apache	21	168	13.7	40	23	4	17.4	262	76.3	16.8	22	15
Canadian and Latin American	94	566	4.1	94	144	41	28.5	1 088	44.4	7.7	88	39
Mexican American Indian	88	496	4.6	35	119	32	26.9	931	42.2	7.5	57	25
Cherokee	76	274	18.2	87	90	-	-	1 335	87.6	23.6	341	50
Cherokee	61	243	7.8	73	90	-	-	1 207	86.3	22.3	299	50
Chippewa	27	65	10.8	64	21	-	-	404	90.1	27.5	96	24
Chippewa	13	34	-	35	21	-	-	283	85.9	22.6	62	17
Choctaw	10	156	-	33	13	-	-	408	92.2	24.5	82	7
Choctaw	10	119	-	21	13	-	-	297	89.2	24.2	46	2
Navajo	714	3 372	1.7	1 723	1 057	115	10.9	7 462	82.2	9.2	638	6
Pima	276	1 561	5.6	268	558	274	49.1	2 742	60.8	6.1	183	42
Gila River Indian Community	25	374	10.2	41	201	126	62.7	563	55.8	6.4	38	9
Pima	77	424	2.8	140	173	108	62.4	1 209	64.0	10.3	71	9
Salt River Pima-Maricopa	174	756	4.9	82	184	40	21.7	960	59.3	0.8	69	19
Pueblo	75	424	2.1	234	151	29	19.2	1 264	85.7	15.1	152	6
Hopi	75	343	2.6	110	125	29	23.2	860	82.8	12.4	69	-
Sioux	45	243	-	106	77	10	13.0	823	75.6	16.9	147	18
Standing Rock Sioux	9	128	-	19	20	-	-	200	45.5	-	4	-
Tohono O'odham	161	1 468	4.9	103	510	121	23.7	2 086	59.4	3.1	144	20
Ak-Chin	34	159	3.1	16	26	-	-	220	52.3	2.3	16	-
Tohono O'odham	127	1 303	5.1	87	481	121	25.2	1 861	60.5	3.2	128	20
Yaqui	108	1 189	1.7	180	271	58	21.4	2 014	47.0	4.5	168	34
Pascua Yaqui	44	285	7.0	73	119	23	19.3	509	44.0	2.9	17	-
Yaqui	64	904	-	107	152	35	23.0	1 505	48.0	5.0	151	34
Yuman	47	266	4.9	55	114	25	21.9	593	62.1	2.9	49	7
Yavapai-Prescott Tribe of the Yavapai Reservation	43	186	5.4	31	71	23	32.4	363	63.6	3.0	30	4
<b>Pine Bluff, AR MSA</b>	<b>2 456</b>	<b>15 512</b>	<b>4.4</b>	<b>4 998</b>	<b>5 609</b>	<b>540</b>	<b>9.6</b>	<b>53 132</b>	<b>74.8</b>	<b>15.7</b>	<b>8 724</b>	<b>2 559</b>
American Indian and Alaska Native	44	529	11.7	236	231	24	10.4	1 783	80.2	13.6	349	71
American Indian	32	369	11.7	148	150	11	7.3	1 251	80.9	13.6	267	64
Cherokee	-	124	-	57	6	6	6.9	400	79.5	12.0	71	34
Cherokee	-	106	-	57	75	6	8.0	380	80.3	10.8	71	34
<b>Pittsfield, MA MSA</b>	<b>2 551</b>	<b>13 944</b>	<b>9.1</b>	<b>3 721</b>	<b>4 223</b>	<b>279</b>	<b>6.6</b>	<b>59 627</b>	<b>85.7</b>	<b>24.1</b>	<b>9 725</b>	<b>4 567</b>
<b>Pocatello, ID MSA</b>	<b>2 496</b>	<b>13 982</b>	<b>5.6</b>	<b>9 013</b>	<b>5 556</b>	<b>369</b>	<b>6.6</b>	<b>43 285</b>	<b>87.5</b>	<b>24.9</b>	<b>7 087</b>	<b>2 498</b>
American Indian and Alaska Native	128	535	7.9	152	102	4	3.9	1 143	67.7	8.8	97	36
American Indian	115	487	8.6	135	102	4	3.9	1 040	68.8	9.7	89	36
Shoshone-Bannock Tribes of the Fort Hall Reservation	99	421	10.0	85	58	4	6.9	766	66.4	6.3	50	36
<b>Portland, ME MSA</b>	<b>6 891</b>	<b>41 017</b>	<b>8.2</b>	<b>13 948</b>	<b>12 328</b>	<b>590</b>	<b>4.8</b>	<b>167 256</b>	<b>90.2</b>	<b>33.6</b>	<b>26 091</b>	<b>9 298</b>
American Indian and Alaska Native	28	116	6.0	71	54	8	14.8	615	77.2	20.2	113	9
American Indian	28	103	6.8	51	26	8	30.8	513	79.9	23.0	88	6
<b>Portland—Salem, OR—WA CMSA</b>	<b>67 273</b>	<b>386 914</b>	<b>9.6</b>	<b>130 000</b>	<b>123 621</b>	<b>14 297</b>	<b>11.6</b>	<b>1 470 754</b>	<b>86.2</b>	<b>27.7</b>	<b>231 895</b>	<b>71 867</b>
American Indian and Alaska Native	725	4 247	5.6	1 491	1 573	328	20.9	12 374	80.0	14.2	2 048	298
American Indian	534	3 253	6.6	1 033	1 155	246	21.3	9 249	81.1	14.6	1 626	216
Blackfeet	2	101	-	55	24	-	-	341	89.1	9.7	49	-
Canadian and Latin American	31	287	8.0	83	133	63	47.4	569	50.3	10.9	40	3
Mexican American Indian	24	211	10.9	79	107	63	58.9	463	43.4	10.6	26	-
Cherokee	65	374	7.5	165	244	30	12.3	1 289	83.4	15.4	258	35
Cherokee	65	316	8.9	142	231	30	13.0	1 165	83.3	15.4	224	35
Chippewa	7	93	7.5	57	31	9	29.0	622	85.0	10.9	129	17
Chippewa	7	55	-	26	15	-	-	344	81.1	8.7	60	6
Choctaw	20	67	-	25	12	-	-	293	87.0	17.4	53	5
Choctaw	-	54	-	22	6	-	-	257	85.2	17.1	53	5
Confederated Tribes of the Siletz Reservation	7	162	4.3	41	31	-	-	242	85.5	6.6	35	17
Grand Ronde	71	225	2.2	77	72	33	45.8	527	73.4	7.6	125	19
Klamath	4	59	-	32	25	12	48.0	238	84.5	19.7	6	6
Navajo	20	100	2.0	21	22	8	36.4	243	77.4	14.4	21	-
Sioux	58	308	11.4	76	99	7	7.1	769	79.1	14.8	137	21
Sioux	22	119	13.4	27	28	7	25.0	286	65.4	4.5	61	17
Alaska Native	56	251	2.0	148	85	-	-	668	90.1	12.7	95	26
Tlingit-Haida	45	73	1.4	45	13	-	-	209	100.0	23.0	12	-
<b>Providence—Fall River—Warwick, RI—MA MSA</b>	<b>34 804</b>	<b>200 721</b>	<b>12.3</b>	<b>87 835</b>	<b>68 320</b>	<b>5 856</b>	<b>8.6</b>	<b>789 909</b>	<b>76.0</b>	<b>23.6</b>	<b>113 424</b>	<b>47 879</b>
American Indian and Alaska Native	196	1 230	8.5	293	408	135	33.1	2 643	67.1	12.6	448	92
American Indian	122	741	5.1	171	225	33	14.7	1 883	69.1	11.6	303	37
Narragansett	68	267	-	39	93	8	8.6	768	68.0	9.2	87	3
<b>Provo—Orem, UT MSA</b>	<b>14 612</b>	<b>77 195</b>	<b>3.3</b>	<b>57 002</b>	<b>34 454</b>	<b>2 154</b>	<b>6.3</b>	<b>166 240</b>	<b>90.9</b>	<b>31.5</b>	<b>17 137</b>	<b>7 160</b>
American Indian and Alaska Native	103	542	2.2	354	211	28	13.3	933	82.5	20.6	89	4
American Indian	79	462	1.1	283	171	28	16.4	780	83.2	20.6	80	4
Navajo	51	215	-	172	89	14	15.7	375	93.9	17.3	19	-
<b>Pueblo, CO MSA</b>	<b>4 605</b>	<b>24 878</b>	<b>5.4</b>	<b>8 081</b>	<b>8 387</b>	<b>1 213</b>	<b>14.5</b>	<b>92 080</b>	<b>81.3</b>	<b>18.3</b>	<b>17 600</b>	<b>6 762</b>
American Indian and Alaska Native	76	377	4.0	142	180	47	26.1	1 307	68.5	11.0	275	47
American Indian	65	268	1.9	117	111	20	18.0	897	71.5	13.6	178	31
<b>Punta Gorda, FL MSA</b>	<b>2 902</b>	<b>16 603</b>	<b>7.0</b>	<b>3 279</b>	<b>4 880</b>	<b>473</b>	<b>9.7</b>	<b>113 071</b>	<b>82.1</b>	<b>17.6</b>	<b>27 266</b>	<b>17 074</b>

**Table 64. Education and Veteran Status for Selected American Indian and Alaska Native Tribes (One Tribe Reported): 2000—Con.**

[Data based on a sample (except Tables 79 and 80). For information on confidentiality protection, coverage, sampling error, and nonsampling error, see Appendix G. Tribes are shown if respondents reported only one tribe or as American Indian or Alaska Native only and met the specified threshold. For more information, see "How to Use This Census Report"]

Metropolitan Area	Population 3 years and over enrolled in school				Population 16 to 19 years			Population 25 years and over			Civilian veterans 18 years and over	
	Pre-primary school	Elementary or high school		College or graduate school	Total	Not enrolled in school and not high school graduate		Percent high school graduate or higher	Percent with Bachelor's degree or higher	Total	65 years and over	
		Number	Percent in private school			Number	Percent					
<b>Raleigh-Durham-Chapel Hill, NC</b>												
MSA	40 395	188 909	9.8	107 359	65 528	6 997	10.7	763 470	85.4	38.9	96 777	26 425
American Indian and Alaska Native	167	807	11.6	347	362	98	27.1	2 879	77.1	26.2	477	48
American Indian	129	587	12.3	289	223	38	17.0	2 156	78.5	24.9	391	48
Canadian and Latin American	46	51	-	6	17	12	70.6	156	21.8	3.8	-	-
Cherokee	23	144	-	58	64	3	4.7	591	80.7	22.2	125	23
Cherokee	23	129	-	32	50	3	6.0	566	81.6	21.9	125	23
Lumbee	18	169	23.7	83	40	-	-	590	81.4	33.7	72	8
<b>Rapid City, SD MSA</b>	2 758	16 109	7.9	5 409	5 548	547	9.9	55 535	87.8	25.0	11 339	3 515
American Indian and Alaska Native	381	1 700	7.4	275	454	112	24.7	3 100	70.9	9.7	483	110
American Indian	318	1 470	6.8	268	432	100	23.1	2 756	72.2	10.4	439	95
Sioux	291	1 330	6.8	211	400	84	21.0	2 469	71.4	8.7	355	95
Cheyenne River Sioux	39	219	-	72	19	4	21.1	395	70.6	7.3	37	8
Oglala Sioux	91	426	5.2	82	103	19	18.4	842	72.3	8.0	120	12
Rosebud Sioux	55	257	1.6	27	105	31	29.5	498	67.7	7.8	77	43
<b>Reading, PA MSA</b>	11 583	64 533	10.7	18 185	20 694	1 751	8.5	248 864	78.0	18.5	37 758	16 420
American Indian and Alaska Native	39	147	8.8	47	89	23	25.8	443	61.6	9.0	63	5
American Indian	20	103	-	22	66	23	34.8	288	67.7	10.1	42	5
<b>Redding, CA MSA</b>	4 928	31 130	7.9	8 952	9 897	594	6.0	107 272	83.3	16.6	20 484	8 088
American Indian and Alaska Native	172	989	2.6	143	304	55	18.1	2 047	69.5	5.4	262	56
American Indian	147	867	3.0	130	266	55	20.7	1 777	70.4	5.9	214	45
Cherokee	7	85	2.4	23	40	9	22.5	259	79.2	12.7	35	16
Cherokee	7	85	2.4	23	40	9	22.5	252	81.0	13.1	35	16
Pit River	28	214	7.0	25	64	20	31.3	243	49.0	4.1	21	-
Pit River Tribe of California	28	214	7.0	6	64	20	31.3	215	42.3	4.7	2	-
Wintun	18	166	4.2	26	29	11	37.9	385	73.8	4.9	49	4
Wintun	18	166	4.2	26	29	11	37.9	385	73.8	4.9	49	4
<b>Reno, NV MSA</b>	9 949	57 182	5.7	22 839	17 960	2 429	13.5	221 837	83.9	23.7	40 391	12 610
American Indian and Alaska Native	278	1 433	1.4	268	488	84	17.2	3 484	77.6	8.8	489	104
American Indian	240	1 117	1.8	227	397	75	18.9	3 006	79.7	8.8	430	91
Paiute	134	563	3.0	97	183	21	11.5	1 084	78.9	4.7	102	30
Paiute	46	208	1.9	59	90	11	12.2	409	76.8	6.4	45	14
Pyramid Lake	61	320	4.1	27	93	10	10.8	589	80.3	4.2	51	16
Paiute-Shoshone	2	80	-	9	55	16	29.1	163	86.5	8.0	17	5
<b>Richland-Kennewick-Pasco, WA</b>	6 415	40 938	5.8	7 443	12 222	1 662	13.6	114 996	80.1	23.3	18 475	5 635
American Indian and Alaska Native	44	252	-	31	96	41	42.7	791	63.5	9.1	162	-
American Indian	37	149	-	21	78	32	41.0	605	66.1	8.9	155	-
<b>Richmond-Petersburg, VA MSA</b>	33 561	173 650	8.5	58 270	54 242	4 276	7.9	657 222	82.6	29.2	102 008	32 063
American Indian and Alaska Native	97	551	4.2	253	206	45	21.8	2 772	75.6	12.9	483	80
American Indian	68	386	6.0	192	116	37	31.9	2 106	76.3	13.4	365	49
Cherokee	26	113	10.6	55	32	9	28.1	536	86.2	22.0	98	-
Cherokee	21	101	11.9	55	32	9	28.1	525	85.9	22.5	94	-
Chickahominy	25	89	-	7	19	4	21.1	540	63.9	2.8	56	22
Chickahominy Indian Tribe	25	89	-	7	12	4	33.3	503	62.6	1.8	56	22
<b>Roanoke, VA MSA</b>	7 408	36 883	6.9	10 674	11 489	1 233	10.7	164 642	80.9	22.5	27 700	10 645
American Indian and Alaska Native	6	119	16.8	26	14	-	-	315	70.5	16.2	55	5
<b>Rochester, MN MSA</b>	4 484	23 280	12.1	6 285	6 769	327	4.8	80 277	91.1	34.7	11 078	3 823
<b>Rochester, NY MSA</b>	33 397	202 264	9.2	76 533	63 581	4 508	7.1	715 476	84.4	27.1	99 040	38 211
American Indian and Alaska Native	97	604	8.1	209	253	44	17.4	2 301	72.7	13.2	277	54
American Indian	73	420	4.8	151	182	33	18.1	1 685	77.4	14.2	221	34
Iroquois	36	254	2.4	77	99	19	19.2	1 137	78.3	11.4	131	27
Mohawk	7	97	-	34	53	5	9.4	493	79.3	9.1	36	9
<b>Rockford, IL MSA</b>	13 247	68 564	15.0	15 698	20 245	2 250	11.1	241 181	81.6	18.5	35 600	13 093
American Indian and Alaska Native	57	280	14.3	98	61	8	13.1	722	66.5	4.8	109	13
American Indian	27	190	16.3	69	42	8	19.0	474	69.2	4.2	51	13
<b>Rocky Mount, NC MSA</b>	4 610	26 498	6.5	5 747	7 968	1 001	12.6	93 270	71.8	13.9	12 563	3 981
American Indian and Alaska Native	18	47	-	22	12	-	-	234	74.4	17.5	28	8
<b>Sacramento-Yolo, CA CMSA</b>	57 821	340 170	8.5	147 392	103 513	8 076	7.8	1 138 839	84.6	26.5	180 030	63 037
American Indian and Alaska Native	654	3 937	8.2	1 280	1 276	103	8.1	11 006	78.3	14.2	1 713	269
American Indian	442	3 134	9.3	953	967	67	6.9	8 706	79.2	15.1	1 303	219
Apache	35	86	9.3	43	5	-	-	380	87.4	13.4	45	-
Apache	9	42	19.0	43	1	-	-	308	91.9	16.6	25	-
Canadian and Latin American	56	354	3.4	74	23	6	26.1	715	52.0	5.5	62	37
Mexican American Indian	56	305	3.9	74	23	6	26.1	494	47.2	4.7	36	18
Cherokee	75	632	16.3	246	252	23	9.1	2 008	84.2	18.9	337	60
Cherokee	75	628	16.4	235	252	23	9.1	1 909	83.6	19.3	322	60
Choctaw	-	96	14.6	31	12	-	-	306	88.9	17.6	48	10
Choctaw	-	84	16.7	23	12	-	-	266	87.2	17.3	48	10
Me-Wuk	6	204	11.8	35	43	8	18.6	506	57.9	4.2	99	9
Me-Wuk	6	204	11.8	35	43	8	18.6	506	57.9	4.2	99	9
Navajo	5	165	-	6	51	-	-	261	77.8	9.2	31	-
Sioux	32	104	14.4	26	71	7	9.9	322	76.7	18.3	29	-
<b>Saginaw-Bay City-Midland, MI MSA</b>	13 267	74 886	11.1	22 106	22 697	1 959	8.6	262 841	83.3	18.1	39 287	14 717
American Indian and Alaska Native	34	443	4.1	82	87	16	18.4	1 145	73.2	9.0	120	16
American Indian	28	385	4.7	57	71	9	12.7	916	74.8	7.5	112	16
Chippewa	2	120	10.0	20	30	7	23.3	462	75.5	6.5	61	15
Chippewa	-	61	13.1	11	22	5	22.7	229	79.5	8.7	26	12
Saginaw Chippewa	2	19	21.1	2	2	2	100.0	119	56.3	1.7	14	3

**Table 64. Education and Veteran Status for Selected American Indian and Alaska Native Tribes (One Tribe Reported): 2000—Con.**

[Data based on a sample (except Tables 79 and 80). For information on confidentiality protection, coverage, sampling error, and nonsampling error, see Appendix G. Tribes are shown if respondents reported only one tribe or as American Indian or Alaska Native only and met the specified threshold. For more information, see "How to Use This Census Report"]

Metropolitan Area	Population 3 years and over enrolled in school				Population 16 to 19 years			Population 25 years and over			Civilian veterans 18 years and over	
	Pre-primary school	Elementary or high school		College or graduate school	Total	Not enrolled in school and not high school graduate		Percent high school graduate or higher	Percent with Bachelor's degree or higher	Total	65 years and over	
		Number	Percent in private school			Number	Percent					
<b>St. Cloud, MN MSA</b>	<b>4 853</b>	<b>30 983</b>	<b>13.8</b>	<b>17 383</b>	<b>13 318</b>	<b>451</b>	<b>3.4</b>	<b>98 308</b>	<b>86.0</b>	<b>21.0</b>	<b>15 282</b>	<b>5 104</b>
American Indian and Alaska Native	9	136	-	27	36	6	16.7	295	85.8	12.5	50	11
American Indian	9	109	-	5	12	2	16.7	204	81.9	9.8	30	-
<b>St. Joseph, MO MSA</b>	<b>2 964</b>	<b>17 623</b>	<b>9.8</b>	<b>5 502</b>	<b>6 135</b>	<b>691</b>	<b>11.3</b>	<b>66 430</b>	<b>82.0</b>	<b>17.2</b>	<b>11 334</b>	<b>4 402</b>
American Indian and Alaska Native	20	64	25.0	26	21	6	28.6	311	78.5	28.0	45	16
American Indian	10	43	18.6	26	15	-	-	248	77.0	30.2	38	16
<b>St. Louis, MO-IL MSA</b>	<b>91 851</b>	<b>476 099</b>	<b>18.2</b>	<b>153 764</b>	<b>146 530</b>	<b>12 462</b>	<b>8.5</b>	<b>1 692 997</b>	<b>83.4</b>	<b>25.3</b>	<b>268 276</b>	<b>97 270</b>
American Indian and Alaska Native	244	1 297	11.3	530	344	46	13.4	4 215	76.8	13.8	885	88
American Indian	172	895	13.7	393	262	37	14.1	3 044	78.2	13.4	690	78
Cherokee	66	471	6.4	183	110	22	20.0	1 479	75.9	12.1	301	21
Cherokee	55	421	7.1	175	110	22	20.0	1 386	74.4	12.0	286	21
<b>Salinas, CA MSA</b>	<b>13 145</b>	<b>79 686</b>	<b>7.2</b>	<b>24 295</b>	<b>25 375</b>	<b>3 951</b>	<b>15.6</b>	<b>244 128</b>	<b>68.4</b>	<b>22.5</b>	<b>31 687</b>	<b>11 694</b>
American Indian and Alaska Native	114	786	8.4	251	282	44	15.6	2 351	63.1	8.7	292	72
American Indian	52	426	8.9	172	239	44	18.4	1 577	72.2	12.2	264	67
Canadian and Latin American	-	146	-	57	92	44	47.8	414	37.9	9.4	10	-
Mexican American Indian	-	146	-	35	92	44	47.8	387	33.6	5.7	10	-
<b>Salt Lake City-Ogden, UT MSA</b>	<b>50 109</b>	<b>275 753</b>	<b>4.8</b>	<b>89 496</b>	<b>95 211</b>	<b>9 545</b>	<b>10.0</b>	<b>746 141</b>	<b>87.5</b>	<b>26.5</b>	<b>101 966</b>	<b>34 609</b>
American Indian and Alaska Native	283	2 188	3.9	615	857	210	24.5	5 660	77.2	11.8	672	80
American Indian	232	1 682	3.2	521	634	184	29.0	4 749	78.8	12.1	564	65
Canadian and Latin American	14	116	7.8	25	28	5	17.9	333	58.0	8.4	52	26
Cherokee	7	100	8.0	32	52	20	38.5	381	71.9	17.1	90	11
Cherokee	7	100	8.0	26	52	20	38.5	369	71.0	14.4	84	11
Navajo	124	802	3.4	265	297	97	32.7	2 034	82.5	6.1	100	3
Ute	17	71	5.6	19	45	16	35.6	261	73.6	28.7	12	-
<b>San Angelo, TX MSA</b>	<b>3 404</b>	<b>19 035</b>	<b>3.9</b>	<b>7 281</b>	<b>7 663</b>	<b>562</b>	<b>7.3</b>	<b>63 430</b>	<b>76.2</b>	<b>19.5</b>	<b>11 208</b>	<b>3 984</b>
American Indian and Alaska Native	13	67	-	44	36	-	-	330	70.9	17.0	99	6
American Indian	13	25	-	24	16	-	-	258	76.4	14.3	74	6
<b>San Antonio, TX MSA</b>	<b>56 556</b>	<b>308 248</b>	<b>8.6</b>	<b>95 787</b>	<b>99 033</b>	<b>10 933</b>	<b>11.0</b>	<b>977 822</b>	<b>77.3</b>	<b>22.4</b>	<b>178 798</b>	<b>51 319</b>
American Indian and Alaska Native	329	2 278	7.0	743	849	153	18.0	6 426	72.5	14.3	1 159	188
American Indian	139	1 289	4.7	483	497	60	12.1	3 906	77.3	16.6	716	148
Canadian and Latin American	59	534	5.8	142	179	24	13.4	1 330	61.1	12.2	107	50
Mexican American Indian	59	407	1.5	106	143	16	11.2	1 039	56.8	9.5	63	14
Cherokee	26	139	5.8	76	72	13	18.1	658	91.8	23.3	201	24
Cherokee	26	139	5.8	76	72	13	18.1	646	91.6	22.6	201	24
<b>San Diego, CA MSA</b>	<b>89 251</b>	<b>496 607</b>	<b>7.9</b>	<b>242 117</b>	<b>158 984</b>	<b>14 264</b>	<b>9.0</b>	<b>1 773 327</b>	<b>82.6</b>	<b>29.5</b>	<b>292 034</b>	<b>95 269</b>
American Indian and Alaska Native	790	4 888	4.3	1 827	2 373	308	13.0	13 327	73.3	15.8	2 112	317
American Indian	564	3 521	4.2	1 561	1 265	159	12.6	10 346	75.2	13.4	1 582	229
Apache	11	83	10.8	35	47	-	-	408	80.4	14.0	130	4
Apache	11	56	16.1	27	33	-	-	335	78.8	14.9	106	4
Cahuilla	4	61	44.3	2	8	4	50.0	83	51.8	15.7	4	-
Canadian and Latin American	69	697	1.1	254	288	78	27.1	1 661	48.3	10.1	128	20
Mexican American Indian	69	561	1.4	178	239	67	28.0	1 415	43.3	6.5	105	20
Cherokee	71	242	1.7	236	119	4	3.4	1 224	82.6	29.7	292	44
Cherokee	71	242	1.7	225	119	4	3.4	1 165	81.7	29.9	284	44
Choctaw	48	94	16.0	71	51	7	13.7	349	86.5	17.8	28	16
Choctaw	48	83	18.1	71	51	7	13.7	314	86.6	15.3	12	-
Cupeno	13	62	-	2	9	-	-	119	70.6	3.4	7	-
Cupeno	13	52	-	2	9	-	-	107	69.2	3.7	7	-
Diegueno	74	640	2.8	133	141	15	10.6	1 064	68.0	3.3	66	24
Barona Group of Capitan Grande Band	20	64	6.3	9	4	-	-	120	69.2	-	15	2
Diegueno	22	191	6.3	49	40	5	12.5	327	67.3	1.8	17	5
Mesa Grande Band of Diegueno Mission Indians	6	96	-	3	22	1	4.5	79	77.2	-	10	8
San Pasqual Band of Diegueno Mission Indians	-	98	-	18	22	-	-	178	73.6	5.6	3	-
Luiseno	57	410	2.7	107	119	9	7.6	840	73.9	4.5	77	21
La Jolla Band of Luiseno Mission Indians	11	83	7.2	10	30	-	-	105	64.8	7.6	5	-
Luiseno	29	211	0.5	57	66	3	4.5	401	77.3	4.5	31	12
Pala Band of Luiseno Mission Indians	2	72	2.8	14	17	4	23.5	161	70.2	3.7	30	6
Mission Indians	2	51	-	15	24	-	-	139	67.6	3.6	22	8
Mission Indians	2	51	-	15	24	-	-	118	61.9	4.2	22	8
Navajo	11	150	-	110	70	-	-	460	79.8	8.3	92	-
Sioux	9	39	-	37	2	-	-	247	92.3	15.0	64	-
<b>San Francisco-Oakland-San Jose, CA CMSA</b>	<b>216 928</b>	<b>1 150 620</b>	<b>13.0</b>	<b>573 152</b>	<b>344 802</b>	<b>29 671</b>	<b>8.6</b>	<b>4 764 188</b>	<b>83.9</b>	<b>37.3</b>	<b>527 645</b>	<b>198 280</b>
American Indian and Alaska Native	1 407	8 502	7.6	3 639	2 373	308	13.0	28 530	73.9	16.9	3 758	725
American Indian	926	5 569	7.4	2 695	1 594	202	12.7	20 447	76.8	18.3	2 755	514
Apache	42	312	5.1	77	49	-	-	1 131	77.5	13.5	170	35
Apache	35	306	5.2	64	49	-	-	895	73.3	11.6	126	21
Blackfeet	8	101	-	37	24	-	-	354	74.0	20.3	54	-
Canadian and Latin American	267	1 435	5.3	472	380	80	21.1	3 653	50.4	12.8	132	29
Mexican American Indian	258	1 184	2.5	355	334	80	24.0	3 039	44.7	10.5	80	19
Cherokee	88	541	11.6	397	226	23	10.2	3 249	85.1	25.1	652	124
Cherokee	88	541	11.6	391	226	23	10.2	3 123	85.3	24.6	635	113
Chippewa	16	61	18.0	76	16	-	-	434	82.9	21.7	60	22
Chippewa	16	35	-	67	9	-	-	323	83.9	24.1	52	22
Choctaw	47	123	14.6	187	44	-	-	941	88.8	18.8	154	40
Choctaw	20	104	17.3	163	36	-	-	796	89.1	19.5	128	30
Costanoan	-	58	-	5	6	-	-	264	65.9	14.0	33	-
Iroquois	-	28	-	34	11	-	-	334	96.4	35.0	77	15
Navajo	41	268	4.1	84	82	9	11.0	1 091	81.3	15.9	131	4
Pomo	77	494	4.3	95	124	23	18.5	756	76.7	5.2	78	21
Pomo	60	254	8.3	53	68	15	22.1	486	75.7	8.0	32	12
Pueblo	7	22	-	67	14	6	42.9	356	81.5	21.9	79	5

**Table 64. Education and Veteran Status for Selected American Indian and Alaska Native Tribes (One Tribe Reported): 2000—Con.**

[Data based on a sample (except Tables 79 and 80). For information on confidentiality protection, coverage, sampling error, and nonsampling error, see Appendix G. Tribes are shown if respondents reported only one tribe or as American Indian or Alaska Native only and met the specified threshold. For more information, see "How to Use This Census Report"]

Metropolitan Area	Population 3 years and over enrolled in school				Population 16 to 19 years			Population 25 years and over			Civilian veterans 18 years and over	
	Pre-primary school	Elementary or high school		College or graduate school	Total	Not enrolled in school and not high school graduate		Percent high school graduate or higher	Percent with Bachelor's degree or higher	Total	65 years and over	
		Number	Percent in private school			Number	Percent					
<b>San Francisco—Oakland—San Jose, CA CMSA—Con.</b>												
<b>American Indian and Alaska Native—Con.</b>												
<b>American Indian—Con.</b>												
Sioux .....	46	151	15.9	112	80	20	25.0	804	77.4	24.0	119	34
Sioux .....	29	87	9.2	46	27	14	51.9	395	71.1	11.9	75	34
Alaska Native .....	-	97	8.2	17	15	-	-	327	78.6	20.5	74	2
<b>San Luis Obispo—Atascadero—Paso Robles, CA MSA</b>	<b>6 277</b>	<b>39 881</b>	<b>7.9</b>	<b>31 338</b>	<b>18 175</b>	<b>873</b>	<b>4.8</b>	<b>159 196</b>	<b>85.6</b>	<b>26.7</b>	<b>27 825</b>	<b>11 708</b>
<b>American Indian and Alaska Native</b>	<b>46</b>	<b>334</b>	<b>6.9</b>	<b>183</b>	<b>103</b>	<b>5</b>	<b>4.9</b>	<b>1 380</b>	<b>68.7</b>	<b>11.6</b>	<b>239</b>	<b>45</b>
<b>American Indian</b>	<b>18</b>	<b>237</b>	<b>7.2</b>	<b>99</b>	<b>68</b>	<b>5</b>	<b>7.4</b>	<b>956</b>	<b>76.9</b>	<b>10.6</b>	<b>216</b>	<b>45</b>
<b>Santa Barbara—Santa Maria—Lompoc, CA MSA</b>	<b>12 007</b>	<b>68 874</b>	<b>7.7</b>	<b>46 317</b>	<b>26 449</b>	<b>2 478</b>	<b>9.4</b>	<b>246 729</b>	<b>79.2</b>	<b>29.4</b>	<b>35 950</b>	<b>15 691</b>
<b>American Indian and Alaska Native</b>	<b>121</b>	<b>1 186</b>	<b>7.1</b>	<b>311</b>	<b>304</b>	<b>41</b>	<b>13.5</b>	<b>2 430</b>	<b>64.1</b>	<b>12.3</b>	<b>336</b>	<b>89</b>
<b>American Indian</b>	<b>80</b>	<b>867</b>	<b>7.3</b>	<b>211</b>	<b>236</b>	<b>27</b>	<b>11.4</b>	<b>1 697</b>	<b>64.6</b>	<b>10.8</b>	<b>231</b>	<b>74</b>
Canadian and Latin American .....	46	308	5.8	26	55	21	38.2	404	35.4	8.4	40	16
Mexican American Indian .....	46	279	1.8	14	55	21	38.2	365	31.0	9.3	40	16
Cherokee .....	3	91	8.8	38	34	6	17.6	205	84.4	23.4	25	7
Cherokee .....	3	91	8.8	38	34	6	17.6	205	84.4	23.4	25	7
Chumash .....	12	184	20.1	58	61	-	-	423	74.0	4.3	49	8
Chumash .....	12	179	17.9	56	61	-	-	416	73.6	4.1	49	8
<b>Santa Fe, NM MSA</b>	<b>3 993</b>	<b>25 259</b>	<b>12.7</b>	<b>9 291</b>	<b>7 826</b>	<b>1 069</b>	<b>13.7</b>	<b>100 692</b>	<b>86.0</b>	<b>39.9</b>	<b>14 495</b>	<b>5 162</b>
<b>American Indian and Alaska Native</b>	<b>159</b>	<b>869</b>	<b>13.3</b>	<b>369</b>	<b>248</b>	<b>17</b>	<b>6.9</b>	<b>2 195</b>	<b>86.2</b>	<b>18.0</b>	<b>297</b>	<b>78</b>
<b>American Indian</b>	<b>146</b>	<b>796</b>	<b>14.6</b>	<b>312</b>	<b>220</b>	<b>17</b>	<b>7.7</b>	<b>1 950</b>	<b>87.1</b>	<b>18.5</b>	<b>263</b>	<b>78</b>
Navajo .....	30	159	12.6	58	36	-	-	293	83.6	10.6	37	4
Pueblo .....	79	445	11.5	122	101	11	10.9	1 087	84.0	12.4	140	39
Nambe .....	29	124	7.3	26	40	-	-	236	78.4	10.6	26	4
Pojoaque .....	15	41	22.0	19	7	-	-	69	75.4	4.3	8	-
San Ildefonso .....	9	113	11.5	15	19	-	-	237	89.0	9.7	23	10
Tesuque .....	23	88	12.5	13	20	11	55.0	235	78.3	6.8	41	4
<b>Sarasota—Bradenton, FL MSA</b>	<b>14 686</b>	<b>74 743</b>	<b>10.6</b>	<b>18 393</b>	<b>21 267</b>	<b>3 059</b>	<b>14.4</b>	<b>449 591</b>	<b>84.7</b>	<b>24.6</b>	<b>92 930</b>	<b>54 399</b>
<b>American Indian and Alaska Native</b>	<b>81</b>	<b>199</b>	<b>3.5</b>	<b>66</b>	<b>55</b>	<b>24</b>	<b>43.6</b>	<b>1 035</b>	<b>82.4</b>	<b>18.5</b>	<b>187</b>	<b>70</b>
<b>American Indian</b>	<b>71</b>	<b>157</b>	<b>-</b>	<b>44</b>	<b>32</b>	<b>20</b>	<b>62.5</b>	<b>791</b>	<b>83.4</b>	<b>19.1</b>	<b>156</b>	<b>70</b>
<b>Savannah, GA MSA</b>	<b>11 182</b>	<b>53 566</b>	<b>13.9</b>	<b>17 622</b>	<b>16 871</b>	<b>1 778</b>	<b>10.5</b>	<b>185 311</b>	<b>79.9</b>	<b>23.2</b>	<b>34 022</b>	<b>9 876</b>
<b>American Indian and Alaska Native</b>	<b>18</b>	<b>98</b>	<b>12.2</b>	<b>61</b>	<b>63</b>	<b>-</b>	<b>-</b>	<b>491</b>	<b>71.1</b>	<b>11.4</b>	<b>135</b>	<b>51</b>
<b>American Indian</b>	<b>8</b>	<b>59</b>	<b>8.5</b>	<b>53</b>	<b>56</b>	<b>-</b>	<b>-</b>	<b>328</b>	<b>76.2</b>	<b>17.1</b>	<b>73</b>	<b>20</b>
<b>Scranton—Wilkes-Barre—Hazleton, PA MSA</b>	<b>16 550</b>	<b>98 135</b>	<b>16.1</b>	<b>36 077</b>	<b>34 657</b>	<b>1 993</b>	<b>5.8</b>	<b>434 889</b>	<b>81.5</b>	<b>17.4</b>	<b>74 681</b>	<b>32 685</b>
<b>American Indian and Alaska Native</b>	<b>21</b>	<b>121</b>	<b>1.7</b>	<b>92</b>	<b>67</b>	<b>10</b>	<b>14.9</b>	<b>414</b>	<b>68.4</b>	<b>9.4</b>	<b>84</b>	<b>2</b>
<b>American Indian</b>	<b>13</b>	<b>63</b>	<b>3.2</b>	<b>46</b>	<b>-</b>	<b>-</b>	<b>(X)</b>	<b>281</b>	<b>72.6</b>	<b>6.8</b>	<b>69</b>	<b>-</b>
<b>Seattle—Tacoma—Bremerton, WA CMSA</b>	<b>109 865</b>	<b>605 296</b>	<b>9.6</b>	<b>221 418</b>	<b>188 973</b>	<b>14 422</b>	<b>7.6</b>	<b>2 351 904</b>	<b>89.5</b>	<b>32.0</b>	<b>404 531</b>	<b>112 699</b>
<b>American Indian and Alaska Native</b>	<b>1 281</b>	<b>8 959</b>	<b>5.0</b>	<b>2 408</b>	<b>2 957</b>	<b>460</b>	<b>15.6</b>	<b>23 680</b>	<b>80.4</b>	<b>15.3</b>	<b>4 325</b>	<b>635</b>
<b>American Indian</b>	<b>950</b>	<b>6 218</b>	<b>5.7</b>	<b>1 697</b>	<b>2 172</b>	<b>341</b>	<b>15.7</b>	<b>16 576</b>	<b>81.1</b>	<b>15.8</b>	<b>3 139</b>	<b>437</b>
Apache .....	-	100	10.0	31	26	3	11.5	277	94.2	15.5	117	10
Apache .....	-	67	14.9	23	20	3	15.0	224	96.0	19.2	97	-
Blackfeet .....	22	373	14.2	7	124	6	4.8	752	70.5	5.6	195	2
Canadian and Latin American .....	52	270	4.8	34	69	8	11.6	791	62.1	11.1	131	-
Canadian Indian .....	9	76	7.9	1	20	3	15.0	243	73.7	11.5	15	-
Mexican American Indian .....	35	132	5.3	15	38	5	13.2	451	48.3	10.6	93	-
Cherokee .....	37	461	3.3	226	247	26	10.5	1 977	87.3	19.6	510	74
Cherokee .....	37	461	3.3	220	237	26	11.0	1 782	86.4	18.2	503	70
Chippewa .....	72	502	8.0	176	187	18	9.6	1 100	84.5	10.4	186	17
Chippewa .....	31	337	9.8	95	155	18	11.6	701	83.9	6.1	128	17
Turtle Mountain Band .....	29	100	-	32	19	-	-	199	87.9	10.1	39	-
Choctaw .....	51	26	-	17	-	-	(X)	364	92.6	20.1	65	12
Choctaw .....	51	26	-	17	-	-	(X)	322	91.6	22.7	46	-
Colville .....	45	167	-	51	58	21	36.2	455	96.5	28.6	45	9
Navajo .....	17	162	9.9	34	82	2	2.4	456	84.0	20.6	120	-
Puget Sound Salish .....	335	1 808	2.8	289	544	128	23.5	3 035	70.8	9.4	377	88
Muckleshoot .....	86	443	0.9	61	98	35	35.7	513	54.6	8.2	39	13
Nisqually .....	14	82	8.5	21	43	13	30.2	187	78.1	7.5	16	-
Puyallup .....	54	338	1.5	60	105	33	31.4	481	70.1	12.7	39	5
Squamish .....	26	78	-	5	38	12	31.6	165	81.8	7.3	35	13
Tulalip .....	99	662	3.5	78	222	35	15.8	951	67.6	8.7	102	32
Sioux .....	45	367	6.8	135	107	14	13.1	1 122	84.8	22.3	234	55
Sioux .....	8	172	13.4	65	89	14	15.7	490	82.9	13.9	72	18
S'Klallam .....	63	244	-	57	48	4	8.3	439	68.3	18.9	43	5
Klallam .....	23	88	-	14	24	2	8.3	200	51.5	8.5	18	2
Port Gamble Klallam .....	40	122	-	20	17	2	11.8	164	75.6	9.1	25	3
Yakama .....	12	123	-	42	54	8	14.8	277	70.0	14.1	39	28
<b>Alaska Native</b>	<b>93</b>	<b>1 002</b>	<b>4.0</b>	<b>225</b>	<b>234</b>	<b>25</b>	<b>10.7</b>	<b>2 707</b>	<b>84.3</b>	<b>14.1</b>	<b>439</b>	<b>97</b>
Aleut .....	14	122	-	18	39	10	25.6	388	70.4	8.0	38	6
Tlingit-Haida .....	57	487	1.6	132	126	2	1.6	1 105	89.0	18.1	169	42
Tlingit .....	50	343	2.3	85	117	2	1.7	797	88.7	13.9	146	42
Tsimshian .....	-	103	1.9	28	10	-	-	240	85.8	20.0	32	24
Tsimshian .....	-	103	1.9	28	10	-	-	231	85.3	20.8	32	24
<b>Sharon, PA MSA</b>	<b>3 040</b>	<b>20 417</b>	<b>9.5</b>	<b>5 921</b>	<b>7 085</b>	<b>449</b>	<b>6.3</b>	<b>81 499</b>	<b>82.9</b>	<b>17.3</b>	<b>13 775</b>	<b>6 176</b>
<b>Sheboygan, WI MSA</b>	<b>3 617</b>	<b>20 531</b>	<b>16.9</b>	<b>4 720</b>	<b>6 439</b>	<b>418</b>	<b>6.5</b>	<b>74 561</b>	<b>84.4</b>	<b>17.9</b>	<b>11 005</b>	<b>4 316</b>
<b>American Indian and Alaska Native</b>	<b>12</b>	<b>124</b>	<b>16.1</b>	<b>8</b>	<b>27</b>	<b>-</b>	<b>-</b>	<b>167</b>	<b>73.7</b>	<b>3.0</b>	<b>20</b>	<b>-</b>
<b>American Indian</b>	<b>5</b>	<b>79</b>	<b>16.5</b>	<b>1</b>	<b>15</b>	<b>-</b>	<b>-</b>	<b>143</b>	<b>74.1</b>	<b>3.5</b>	<b>20</b>	<b>-</b>

**Table 64. Education and Veteran Status for Selected American Indian and Alaska Native Tribes (One Tribe Reported): 2000—Con.**

[Data based on a sample (except Tables 79 and 80). For information on confidentiality protection, coverage, sampling error, and nonsampling error, see Appendix G. Tribes are shown if respondents reported only one tribe or as American Indian or Alaska Native only and met the specified threshold. For more information, see "How to Use This Census Report"]

Metropolitan Area	Population 3 years and over enrolled in school				Population 16 to 19 years			Population 25 years and over			Civilian veterans 18 years and over	
	Pre-primary school	Elementary or high school		College or graduate school	Total	Not enrolled in school and not high school graduate		Number	Percent high school graduate or higher	Percent with Bachelor's degree or higher	Total	65 years and over
		Number	Percent in private school			Number	Percent					
<b>Sherman--Denison, TX MSA</b> .....	3 129	19 425	4.3	5 331	6 426	804	12.5	72 382	80.2	17.2	12 778	4 912
American Indian and Alaska Native .....	48	272	3.3	162	79	3	3.8	844	78.7	12.7	126	30
American Indian .....	37	211	1.9	138	71	3	4.2	681	84.7	14.7	111	23
Choctaw .....	26	83	4.8	69	28	-	-	297	89.9	13.1	28	13
Choctaw .....	14	83	4.8	66	28	-	-	222	86.5	13.5	28	13
<b>Shreveport--Bossier City, LA MSA</b> ....	13 897	73 513	7.1	19 645	23 925	3 155	13.2	247 935	78.9	19.1	42 832	14 483
American Indian and Alaska Native .....	42	339	8.8	109	81	9	11.1	1 033	69.9	11.5	172	17
American Indian .....	32	199	15.1	101	52	9	17.3	761	76.1	12.6	111	10
<b>Sioux City, IA--NE MSA</b> .....	4 422	23 250	11.2	5 444	7 552	796	10.5	77 035	80.2	17.9	12 078	4 403
American Indian and Alaska Native .....	87	647	1.5	81	123	8	6.5	979	70.5	3.4	71	11
American Indian .....	75	530	1.5	64	74	8	10.8	805	69.4	2.0	61	11
Sioux .....	20	223	-	14	8	8	100.0	377	65.0	1.1	20	-
<b>Sioux Falls, SD MSA</b> .....	5 849	30 726	10.4	8 975	10 074	737	7.3	108 493	88.6	25.9	16 632	5 622
American Indian and Alaska Native .....	155	696	6.3	119	256	101	39.5	1 352	70.0	8.0	140	28
American Indian .....	118	491	5.5	96	150	64	42.7	936	76.2	9.9	113	25
Sioux .....	107	396	3.3	85	134	61	45.5	731	79.9	9.7	93	25
<b>South Bend, IN MSA</b> .....	9 131	45 654	18.2	22 170	17 831	1 521	8.5	166 060	82.4	23.6	25 308	10 238
American Indian and Alaska Native .....	39	285	12.6	48	68	-	-	443	70.2	8.6	87	-
American Indian .....	39	186	1.6	48	61	-	-	299	70.9	12.7	44	-
<b>Spokane, WA MSA</b> .....	12 572	74 588	9.0	30 682	26 628	1 625	6.1	266 829	89.1	25.0	52 152	16 217
American Indian and Alaska Native .....	110	1 262	3.6	272	492	58	11.8	3 283	82.2	13.3	562	132
American Indian .....	88	981	3.9	206	364	52	14.3	2 425	83.1	13.9	436	112
Colville .....	-	141	3.5	51	122	26	21.3	347	87.3	17.0	45	9
Spokane .....	31	130	6.2	7	37	-	-	254	68.1	13.0	41	5
<b>Springfield, IL MSA</b> .....	7 098	34 570	16.4	9 905	10 553	868	8.2	134 918	88.1	28.1	21 254	8 103
American Indian and Alaska Native .....	42	95	8.4	33	38	2	5.3	257	91.8	23.3	82	5
<b>Springfield, MO MSA</b> .....	9 701	51 309	8.1	28 624	19 842	1 937	9.8	208 235	84.0	22.4	35 185	12 098
American Indian and Alaska Native .....	71	673	14.9	105	260	46	17.7	1 494	73.8	11.0	292	42
American Indian .....	66	566	9.4	62	231	46	19.9	1 145	74.4	13.4	200	22
Cherokee .....	2	276	4.7	37	68	3	4.4	588	72.6	9.9	115	17
Cherokee .....	2	267	4.9	37	68	3	4.4	549	71.9	10.0	111	17
<b>Springfield, MA MSA</b> .....	19 548	101 453	10.0	57 748	39 553	3 135	7.9	377 418	81.5	24.6	57 171	23 146
American Indian and Alaska Native .....	38	273	6.2	124	128	25	19.5	774	75.2	17.6	89	4
American Indian .....	24	118	5.9	96	40	6	15.0	473	85.0	23.9	50	-
<b>State College, PA MSA</b> .....	3 116	17 092	7.0	36 356	11 929	300	2.5	74 785	88.2	36.3	11 027	4 023
<b>Steubenville--Weirton, OH--WV MSA</b> .	3 623	19 813	11.3	6 661	6 928	441	6.4	93 176	81.6	12.1	16 835	7 218
<b>Stockton--Lodi, CA MSA</b> .....	19 161	123 940	7.5	33 087	37 229	4 070	10.9	333 572	71.2	14.5	44 426	15 247
American Indian and Alaska Native .....	198	1 185	5.1	290	393	78	19.8	3 418	63.3	6.4	507	76
American Indian .....	125	796	6.2	223	223	26	11.7	2 452	64.2	6.6	401	62
Canadian and Latin American .....	14	177	3.4	52	28	12	42.9	414	38.4	8.5	19	12
Mexican American Indian .....	14	156	3.8	45	28	12	42.9	368	31.8	7.1	19	12
Cherokee .....	10	64	-	57	9	-	-	430	74.2	7.9	92	31
Cherokee .....	10	64	-	43	9	-	-	398	72.1	8.5	85	31
<b>Sumter, SC MSA</b> .....	4 019	20 602	11.3	5 724	6 376	632	9.9	64 144	74.3	15.8	12 049	2 917
<b>Syracuse, NY MSA</b> .....	21 868	133 996	7.0	53 403	44 515	3 467	7.8	471 490	83.8	24.1	70 750	27 834
American Indian and Alaska Native .....	216	1 172	4.0	409	388	49	12.6	2 921	74.4	18.7	368	70
American Indian .....	193	952	4.2	297	306	35	11.4	2 314	76.4	20.8	301	64
Iroquois .....	99	810	3.3	179	230	27	11.7	1 863	76.4	20.8	247	57
Mohawk .....	15	391	-	54	128	13	10.2	879	76.2	11.9	113	29
Oneida Nation of New York .....	15	113	7.1	17	38	6	15.8	274	67.9	7.3	52	11
Onondaga .....	69	298	6.4	97	62	8	12.9	608	78.9	41.0	44	12
<b>Tallahassee, FL MSA</b> .....	9 372	43 978	11.3	52 485	23 968	1 119	4.7	166 469	85.9	36.7	24 713	6 945
American Indian and Alaska Native .....	63	108	13.0	60	40	-	-	432	78.7	27.3	100	6
<b>Tampa--St. Petersburg--Clearwater, FL MSA</b> .....	70 869	361 571	12.1	117 146	108 624	14 103	13.0	1 694 489	81.5	21.7	319 828	141 907
American Indian and Alaska Native .....	288	1 313	15.2	580	486	130	26.7	5 688	77.1	17.3	1 116	178
American Indian .....	198	881	14.2	432	260	77	29.6	4 320	79.5	17.9	865	122
Canadian and Latin American .....	25	76	11.8	61	55	24	43.6	372	74.5	19.6	17	-
Cherokee .....	48	283	9.5	113	44	6	13.6	1 569	78.7	16.1	313	54
Cherokee .....	48	262	7.6	104	44	6	13.6	1 508	77.9	15.1	290	54
Iroquois .....	10	67	-	9	12	-	-	301	87.4	9.0	49	5
<b>Terre Haute, IN MSA</b> .....	4 227	24 161	5.6	13 108	9 921	754	7.6	95 428	81.3	18.6	15 361	5 623
American Indian and Alaska Native .....	9	109	5.5	34	46	-	-	272	70.2	5.5	42	5
<b>Texarkana, TX--Texarkana, AR MSA</b> ..	4 091	23 360	4.8	4 618	7 044	673	9.6	84 557	76.4	15.0	14 102	4 813
American Indian and Alaska Native .....	10	105	1.9	40	22	-	-	439	82.2	13.0	160	21
American Indian .....	8	94	2.1	40	17	-	-	336	82.7	11.6	114	14
<b>Toledo, OH MSA</b> .....	21 464	110 219	16.6	51 575	38 355	2 868	7.5	389 460	84.1	21.6	56 890	21 608
American Indian and Alaska Native .....	36	276	24.6	177	134	12	9.0	1 068	73.4	13.7	167	35
American Indian .....	36	200	24.5	130	66	-	-	769	77.2	16.6	126	25
<b>Topeka, KS MSA</b> .....	5 588	28 911	12.1	8 815	9 610	1 033	10.7	111 709	88.1	26.0	20 190	7 439
American Indian and Alaska Native .....	53	365	17.8	73	136	58	42.6	1 239	79.3	15.5	281	71
American Indian .....	42	288	19.1	73	117	45	38.5	1 033	80.0	16.2	231	50
Potawatomi .....	24	74	56.8	28	22	-	-	330	82.7	12.7	85	14

**Table 64. Education and Veteran Status for Selected American Indian and Alaska Native Tribes (One Tribe Reported): 2000—Con.**

[Data based on a sample (except Tables 79 and 80). For information on confidentiality protection, coverage, sampling error, and nonsampling error, see Appendix G. Tribes are shown if respondents reported only one tribe or as American Indian or Alaska Native only and met the specified threshold. For more information, see "How to Use This Census Report"]

Metropolitan Area	Population 3 years and over enrolled in school				Population 16 to 19 years			Population 25 years and over			Civilian veterans 18 years and over	
	Pre-primary school	Elementary or high school		College or graduate school	Total	Not enrolled in school and not high school graduate		Number	Percent high school graduate or higher	Percent with Bachelor's degree or higher	Total	65 years and over
		Number	Percent in private school			Number	Percent					
<b>Tucson, AZ MSA</b>	<b>24 817</b>	<b>141 860</b>	<b>8.1</b>	<b>69 727</b>	<b>49 172</b>	<b>5 731</b>	<b>11.7</b>	<b>546 200</b>	<b>83.4</b>	<b>26.7</b>	<b>102 073</b>	<b>39 455</b>
American Indian and Alaska Native	1 104	6 368	5.1	1 896	2 137	354	16.6	14 288	65.3	9.4	1 659	266
American Indian	1 015	5 673	4.8	1 578	1 783	332	18.6	12 569	66.1	9.5	1 434	233
Canadian and Latin American	35	106	7.5	33	15	-	-	403	59.1	9.4	37	20
Mexican American Indian	32	77	10.4	28	8	-	-	314	50.6	7.0	21	12
Cherokee	-	119	5.9	68	24	5	20.8	580	84.5	34.0	198	36
Cherokee	-	119	5.9	42	10	5	50.0	538	83.3	32.2	198	36
Navajo	84	273	1.1	326	92	6	6.5	693	88.9	26.6	46	3
Pueblo	7	88	-	94	54	-	-	312	90.7	10.6	81	-
Tohono O'odham	410	2 919	4.7	417	856	180	21.0	5 548	63.7	4.4	388	89
Tohono O'odham	410	2 919	4.7	417	856	180	21.0	5 548	63.7	4.4	388	89
Yaqui	334	1 575	3.4	341	497	111	22.3	3 070	51.5	4.7	314	46
Pascua Yaqui	113	545	1.7	148	172	34	19.8	998	53.9	7.0	91	20
Yaqui	221	1 030	4.3	193	320	72	22.5	2 048	49.8	3.7	223	26
<b>Tulsa, OK MSA</b>	<b>28 176</b>	<b>146 520</b>	<b>9.6</b>	<b>41 926</b>	<b>46 479</b>	<b>4 832</b>	<b>10.4</b>	<b>514 373</b>	<b>83.7</b>	<b>23.2</b>	<b>84 860</b>	<b>27 491</b>
American Indian and Alaska Native	2 283	13 116	4.1	2 327	4 064	478	11.8	29 006	81.4	14.9	4 374	949
American Indian	2 083	11 798	4.4	2 211	3 710	436	11.8	26 761	82.4	15.5	4 029	864
Cherokee	1 033	6 231	4.4	1 196	2 117	299	14.1	14 280	81.1	15.6	2 170	448
Cherokee	997	6 060	4.4	1 121	2 065	292	14.1	13 870	80.8	15.6	2 136	438
Western Cherokee	36	151	7.3	60	45	-	-	347	87.9	13.5	20	10
Chickasaw	28	324	5.9	64	110	1	0.9	493	90.1	22.1	54	13
Choctaw	119	648	6.5	178	141	7	5.0	2 004	86.2	19.3	387	99
Choctaw	106	569	2.1	147	128	7	5.5	1 684	84.3	17.9	321	73
Oklahoma Choctaw	13	76	39.5	28	11	-	-	254	98.8	31.1	34	11
Creek	351	2 048	3.1	307	558	45	8.1	4 174	82.9	12.1	537	126
Muscogee Creek Nation	351	2 048	3.1	307	558	45	8.1	4 164	82.9	12.2	537	126
Delaware	13	204	3.4	14	26	-	-	374	82.4	10.4	66	24
Delaware	13	189	3.7	14	17	-	-	260	81.7	10.8	66	24
Iroquois	39	131	-	17	46	3	6.5	243	85.2	20.6	15	-
Seneca-Cayuga	39	64	-	14	30	3	10.0	115	87.8	30.4	-	-
Kiowa	32	51	-	7	27	9	33.3	219	81.3	20.5	19	-
Kiowa	32	51	-	7	27	9	33.3	212	80.7	21.2	19	-
Osage	83	545	3.5	104	164	7	4.3	1 325	91.5	19.8	175	46
Potawatomi	11	122	6.6	27	23	-	-	270	84.4	21.5	30	4
Potawatomi	11	118	6.8	21	23	-	-	221	81.0	19.0	24	4
Seminole	38	133	17.3	27	37	-	-	213	84.5	9.9	19	11
Seminole	38	125	18.4	19	37	-	-	176	81.3	11.9	11	11
Shawnee	3	81	-	6	19	-	-	151	84.1	17.9	24	2
<b>Tuscaloosa, AL MSA</b>	<b>5 202</b>	<b>26 030</b>	<b>9.5</b>	<b>21 141</b>	<b>12 685</b>	<b>1 129</b>	<b>8.9</b>	<b>99 039</b>	<b>78.8</b>	<b>24.0</b>	<b>15 264</b>	<b>5 172</b>
American Indian and Alaska Native	25	139	27.3	73	104	-	-	413	84.7	15.7	69	7
American Indian	18	132	28.8	55	80	-	-	325	90.8	20.0	62	-
<b>Tyler, TX MSA</b>	<b>5 522</b>	<b>31 543</b>	<b>9.8</b>	<b>9 012</b>	<b>11 093</b>	<b>1 333</b>	<b>12.0</b>	<b>111 020</b>	<b>80.2</b>	<b>22.5</b>	<b>17 282</b>	<b>7 397</b>
American Indian and Alaska Native	34	174	-	45	51	11	21.6	453	78.8	17.9	65	3
American Indian	29	93	-	37	24	11	45.8	294	85.0	21.4	54	3
<b>Utica--Rome, NY MSA</b>	<b>7 955</b>	<b>52 958</b>	<b>6.0</b>	<b>15 905</b>	<b>16 887</b>	<b>1 215</b>	<b>7.2</b>	<b>202 301</b>	<b>79.1</b>	<b>17.7</b>	<b>33 859</b>	<b>14 110</b>
American Indian and Alaska Native	5	91	-	48	49	-	-	392	56.1	5.1	61	-
American Indian	5	60	-	16	37	-	-	277	58.1	7.2	46	-
<b>Victoria, TX MSA</b>	<b>2 965</b>	<b>17 210</b>	<b>10.0</b>	<b>3 966</b>	<b>5 069</b>	<b>400</b>	<b>7.9</b>	<b>51 985</b>	<b>76.2</b>	<b>16.2</b>	<b>7 676</b>	<b>2 780</b>
American Indian and Alaska Native	16	91	-	42	34	15	44.1	250	54.4	6.8	48	12
American Indian	8	74	-	34	26	7	26.9	196	59.7	3.1	41	12
<b>Visalia--Tulare--Porterville, CA MSA</b>	<b>12 726</b>	<b>87 380</b>	<b>4.2</b>	<b>17 959</b>	<b>25 935</b>	<b>3 392</b>	<b>13.1</b>	<b>204 888</b>	<b>61.7</b>	<b>11.5</b>	<b>23 325</b>	<b>8 341</b>
American Indian and Alaska Native	199	1 114	1.2	175	290	34	11.7	2 575	61.8	4.6	317	104
American Indian	113	769	1.7	123	174	28	16.1	1 800	62.3	5.0	255	80
Canadian and Latin American	25	250	-	8	50	8	16.0	228	19.7	-	-	-
Mexican American Indian	13	241	-	3	50	8	16.0	205	18.0	-	-	-
Cherokee	16	106	-	12	26	-	-	370	73.2	9.5	68	9
Cherokee	16	106	-	8	26	-	-	365	72.9	9.0	68	9
Yokuts	29	212	4.7	34	63	11	17.5	399	66.7	4.5	37	10
Tule River	17	140	7.1	20	37	9	24.3	218	65.6	4.1	11	6
Yokuts	12	72	-	14	26	2	7.7	158	67.1	5.7	24	4
<b>Waco, TX MSA</b>	<b>7 150</b>	<b>38 585</b>	<b>7.0</b>	<b>22 657</b>	<b>16 641</b>	<b>1 641</b>	<b>9.9</b>	<b>125 961</b>	<b>76.6</b>	<b>19.1</b>	<b>20 914</b>	<b>7 979</b>
American Indian and Alaska Native	71	201	-	144	73	2	2.7	536	70.1	9.0	130	7
American Indian	65	96	-	129	61	2	3.3	403	72.5	11.9	112	7
<b>Washington--Baltimore, DC--MD--VA--WV CMSA</b>	<b>254 809</b>	<b>1 324 389</b>	<b>13.7</b>	<b>523 028</b>	<b>388 030</b>	<b>31 934</b>	<b>8.2</b>	<b>5 036 513</b>	<b>84.9</b>	<b>37.1</b>	<b>742 858</b>	<b>221 086</b>
American Indian and Alaska Native	785	4 105	10.9	1 922	1 404	166	11.8	15 638	78.7	25.4	3 026	339
American Indian	483	2 637	13.1	1 314	888	96	10.8	10 631	83.0	28.5	2 179	207
Canadian and Latin American	34	377	6.1	214	115	38	33.0	1 139	52.2	8.9	36	6
Mexican American Indian	19	161	3.1	87	7	-	-	512	49.0	7.0	14	6
South American Indian	-	116	-	49	35	7	20.0	307	49.5	6.8	-	-
Cherokee	136	669	9.4	169	284	15	5.3	2 755	83.8	30.6	685	31
Cherokee	136	654	9.6	169	276	15	5.4	2 644	83.1	30.0	629	31
Iroquois	23	108	11.1	73	11	11	100.0	549	90.7	41.5	170	30
Lumbee	12	150	20.0	82	90	6	6.7	500	77.0	23.4	84	8
Navajo	41	51	-	40	-	-	(X)	241	96.7	33.2	54	-
Piscataway	18	149	20.1	34	39	-	-	516	79.7	12.0	98	12
Sioux	-	65	7.7	15	33	7	21.2	347	99.4	35.2	101	12
<b>Waterloo--Cedar Falls, IA MSA</b>	<b>3 895</b>	<b>20 633</b>	<b>15.7</b>	<b>15 933</b>	<b>8 922</b>	<b>449</b>	<b>5.0</b>	<b>78 401</b>	<b>86.5</b>	<b>23.0</b>	<b>13 076</b>	<b>4 919</b>
<b>Wausau, WI MSA</b>	<b>4 106</b>	<b>23 817</b>	<b>12.3</b>	<b>4 793</b>	<b>7 652</b>	<b>241</b>	<b>3.1</b>	<b>81 925</b>	<b>83.8</b>	<b>18.3</b>	<b>12 023</b>	<b>4 117</b>
American Indian and Alaska Native	40	98	-	28	34	6	17.6	265	67.5	5.7	33	2
American Indian	40	88	-	24	30	2	6.7	240	67.5	6.3	31	-



**Table 64. Education and Veteran Status for Selected American Indian and Alaska Native Tribes (One Tribe Reported): 2000—Con.**

[Data based on a sample (except Tables 79 and 80). For information on confidentiality protection, coverage, sampling error, and nonsampling error, see Appendix G. Tribes are shown if respondents reported only one tribe or as American Indian or Alaska Native only and met the specified threshold. For more information, see "How to Use This Census Report"]

Metropolitan Area	Population 3 years and over enrolled in school				Population 16 to 19 years			Population 25 years and over			Civilian veterans 18 years and over	
	Pre-primary school	Elementary or high school		College or graduate school	Total	Not enrolled in school and not high school graduate		Number	Percent high school graduate or higher	Percent with Bachelor's degree or higher	Total	65 years and over
		Number	Percent in private school			Number	Percent					
<b>West Palm Beach—Boca Raton, FL</b>												
MSA .....	34 128	170 479	13.5	50 064	49 015	6 746	13.8	817 899	83.6	27.7	134 476	80 093
American Indian and Alaska Native .....	92	579	6.9	161	154	44	28.6	1 608	66.1	16.5	233	14
American Indian .....	31	395	9.1	147	110	31	28.2	1 217	69.4	17.3	196	14
Canadian and Latin American .....	17	119	5.0	57	64	31	48.4	390	56.2	4.1	49	-
Mexican American Indian .....	4	88	-	25	64	31	48.4	239	51.5	-	28	-
<b>Wheeling, WV—OH MSA</b>												
MSA .....	3 769	24 659	13.3	7 605	8 087	452	5.6	106 586	81.2	14.6	18 289	7 602
American Indian and Alaska Native .....	-	147	28.6	39	63	-	-	219	61.2	11.9	71	19
<b>Wichita, KS MSA</b>												
MSA .....	18 982	103 654	13.2	32 258	31 305	2 974	9.5	341 423	85.3	24.7	54 521	18 526
American Indian and Alaska Native .....	216	1 215	9.4	319	395	46	11.6	3 399	78.7	13.5	606	127
American Indian .....	173	1 072	10.4	197	328	38	11.6	2 865	79.2	12.4	503	120
Cherokee .....	76	372	10.8	55	165	15	9.1	1 025	83.3	15.7	213	55
Cherokee .....	76	332	12.0	55	147	15	10.2	949	84.6	16.8	198	55
Choctaw .....	-	72	-	4	29	-	-	181	80.1	-	33	16
<b>Wichita Falls, TX MSA</b>												
MSA .....	4 683	24 354	5.2	9 052	10 887	857	7.9	86 469	80.0	19.7	16 190	5 515
American Indian and Alaska Native .....	73	230	12.2	91	76	20	26.3	605	79.0	16.9	101	2
American Indian .....	73	193	14.5	81	50	20	40.0	531	81.0	17.1	86	2
Cherokee .....	23	85	32.9	25	25	10	40.0	179	78.8	17.9	54	-
Cherokee .....	23	85	32.9	25	25	10	40.0	179	78.8	17.9	54	-
<b>Williamsport, PA MSA</b>												
MSA .....	2 780	20 103	6.7	6 190	7 224	541	7.5	80 500	80.6	15.1	13 909	5 575
American Indian and Alaska Native .....	15	20	10.0	36	16	11	68.8	239	79.1	12.1	34	2
American Indian .....	12	19	10.5	23	6	2	33.3	184	76.1	15.8	34	2
<b>Wilmington, NC MSA</b>												
MSA .....	6 521	33 341	8.9	17 024	11 877	1 018	8.6	160 276	83.7	26.1	29 603	10 918
American Indian and Alaska Native .....	28	187	-	71	39	5	12.8	831	72.1	16.4	124	11
American Indian .....	12	142	-	51	28	2	7.1	637	72.4	17.6	110	11
Cherokee .....	-	71	-	27	8	-	-	179	74.9	12.8	36	6
Cherokee .....	-	71	-	27	8	-	-	179	74.9	12.8	36	6
<b>Yakima, WA MSA</b>												
MSA .....	7 768	48 796	5.4	7 244	14 451	2 069	14.3	130 747	68.7	15.3	18 536	6 590
American Indian and Alaska Native .....	426	2 722	4.1	373	758	131	17.3	4 694	72.3	11.7	537	114
American Indian .....	372	2 329	3.5	340	654	113	17.3	4 195	73.9	12.3	489	91
Yakama .....	250	1 683	2.7	183	448	62	13.8	2 830	72.5	10.7	299	71
<b>York, PA MSA</b>												
MSA .....	11 738	66 028	9.4	13 146	19 672	1 626	8.3	259 040	80.7	18.4	40 836	14 635
American Indian and Alaska Native .....	8	75	-	13	31	-	-	328	79.9	7.3	67	-
American Indian .....	8	65	-	10	28	-	-	282	86.5	8.5	54	-
<b>Youngstown—Warren, OH MSA</b>												
MSA .....	18 385	101 212	10.4	24 753	31 048	2 577	8.3	403 869	82.1	15.1	69 339	28 561
American Indian and Alaska Native .....	35	271	11.4	22	95	31	32.6	875	69.7	8.6	211	34
American Indian .....	17	149	20.8	19	47	26	55.3	592	79.7	9.0	158	16
Cherokee .....	-	54	20.4	7	18	9	50.0	296	76.7	6.1	90	6
Cherokee .....	-	54	20.4	7	18	9	50.0	281	75.4	6.4	90	6
<b>Yuba City, CA MSA</b>												
MSA .....	4 507	29 416	4.9	7 804	8 652	800	9.2	84 289	72.5	13.2	14 795	4 820
American Indian and Alaska Native .....	58	616	3.1	244	262	45	17.2	1 653	70.5	7.4	319	68
American Indian .....	24	520	3.7	190	223	34	15.2	1 312	71.0	7.4	248	43
Cherokee .....	10	271	7.0	58	145	34	23.4	579	77.9	4.7	85	8
Cherokee .....	10	226	8.4	58	110	34	30.9	540	77.6	5.0	85	8
<b>Yuma, AZ MSA</b>												
MSA .....	4 947	31 345	2.9	7 061	9 194	1 179	12.8	97 680	65.8	11.8	18 201	8 703
American Indian and Alaska Native .....	83	595	5.5	116	237	34	14.3	1 420	62.5	6.2	276	66
American Indian .....	63	394	3.3	82	171	28	16.4	1 119	62.8	5.9	242	66
Yuman .....	12	205	6.3	41	89	11	12.4	469	54.6	3.2	88	15
Cocopah Tribe of Arizona .....	12	164	7.9	28	48	11	22.9	329	45.0	2.1	29	15

**Table 65. Disability Status for Selected American Indian and Alaska Native Tribes (One Tribe Reported): 2000**

[Data based on a sample (except Tables 79 and 80). For information on confidentiality protection, coverage, sampling error, and nonsampling error, see Appendix G. Tribes are shown if respondents reported only one tribe or as American Indian or Alaska Native only and met the specified threshold. For more information, see "How to Use This Census Report"]

Metropolitan Area	Civilian noninstitutionalized population with a disability			Percent of civilian noninstitutionalized population with specified disability								Percent employed of civilian noninstitutionalized population 21 to 64 years		
	5 years and over	16 to 64 years	65 years and over	5 years and over					16 years and over, going outside the home	16 to 64 years, employment disability	Total	Disability status		
				Any disability	Sensory	Physical	Mental	Self-care				With a disability	No disability	
<b>Abilene, TX MSA</b>	22 525	14 077	6 734	20.1	4.6	10.0	6.3	3.2	7.9	10.6	73.2	52.0	78.3	
American Indian and Alaska Native	223	187	19	29.0	6.2	14.6	8.3	2.7	13.5	19.6	62.0	48.6	69.3	
American Indian	190	154	19	30.2	7.6	16.7	8.7	3.3	16.4	18.8	62.2	47.9	69.7	
<b>Albany, GA MSA</b>	24 329	16 538	6 162	22.6	4.1	9.8	6.1	3.5	11.2	13.5	69.1	50.1	75.0	
<b>Albany--Schenectady--Troy, NY MSA</b>	142 540	90 621	42 725	17.6	3.3	7.9	4.7	2.4	6.8	10.1	77.2	58.2	81.0	
American Indian and Alaska Native	618	522	48	30.8	4.0	16.5	13.1	6.4	12.1	14.7	62.1	36.8	75.9	
American Indian	395	327	31	29.9	3.9	18.7	15.0	6.7	12.2	10.7	67.9	32.5	84.9	
Iroquois	110	77	20	23.9	5.6	15.4	8.0	3.9	8.0	6.6	78.9	52.0	90.3	
<b>Albuquerque, NM MSA</b>	128 397	87 730	33 821	19.7	3.9	8.2	5.2	2.5	8.2	12.0	72.5	57.4	76.1	
American Indian and Alaska Native	7 509	5 960	1 161	20.8	4.8	6.8	5.2	2.2	8.2	13.7	58.8	45.3	63.3	
American Indian	6 856	5 399	1 101	20.3	4.9	6.5	5.1	2.1	8.3	13.1	58.9	45.2	63.2	
Apache	168	107	61	19.0	6.1	7.0	5.2	4.1	10.3	12.1	71.7	52.3	76.5	
Canadian and Latin American	129	114	15	24.3	2.5	10.9	6.2	2.5	2.8	16.1	74.8	50.5	83.8	
Cherokee	158	131	27	30.6	9.5	14.3	5.0	4.6	8.3	20.7	78.6	62.2	87.6	
Cherokee	155	128	27	30.5	9.6	14.0	4.5	4.7	8.5	21.1	78.9	63.8	87.2	
Navajo	2 177	1 861	233	17.0	4.0	4.6	4.6	1.8	7.0	10.4	58.3	46.1	61.5	
Pueblo	3 394	2 567	622	22.2	5.1	7.1	5.2	2.0	9.2	14.9	55.7	43.3	60.1	
Acoma	52	49	3	10.2	3.1	0.8	0.2	0.2	4.4	6.4	82.3	40.8	88.4	
Cochiti	129	77	44	18.7	4.9	8.3	5.4	2.5	6.0	12.7	73.2	46.8	78.4	
Isleta	668	476	148	25.6	6.5	8.0	4.4	2.2	12.2	16.9	62.8	56.6	65.3	
Jemez	454	346	90	20.9	5.0	9.5	5.6	2.5	7.7	12.2	52.1	35.4	57.6	
Laguna	256	179	58	27.0	5.2	10.5	7.1	2.7	12.6	14.8	77.5	70.9	79.9	
San Felipe	610	508	66	26.0	4.2	4.0	6.0	1.6	4.7	24.2	24.0	21.8	25.3	
Sandia	89	84	5	30.1	-	1.4	0.7	6.4	30.7	35.6	73.1	75.3	71.6	
Santa Ana	83	48	29	16.2	2.1	10.7	6.4	0.4	10.0	6.6	67.8	54.2	70.7	
Santo Domingo	688	558	110	22.3	6.1	7.9	4.8	2.0	11.9	15.2	45.4	37.7	48.6	
Zia	113	66	32	17.2	7.8	8.2	5.2	0.6	4.5	2.7	68.7	36.4	75.1	
Zuni	58	58	-	11.0	1.5	1.1	2.7	-	0.7	9.6	68.2	78.0	66.6	
Sioux	144	106	34	37.7	19.9	13.1	12.0	3.4	8.6	17.3	72.4	57.4	81.9	
<b>Alexandria, LA MSA</b>	28 829	19 499	7 923	25.3	5.5	12.4	7.6	4.6	11.6	15.8	67.2	48.5	73.9	
American Indian and Alaska Native	195	165	13	29.5	3.3	17.1	10.6	2.7	9.3	17.9	62.6	58.5	64.9	
American Indian	139	115	11	27.1	3.5	16.2	9.2	2.9	8.7	17.9	59.0	48.2	63.8	
<b>Allentown--Bethlehem--Easton, PA MSA</b>	102 570	61 051	36 147	17.3	3.4	7.7	4.5	2.4	7.5	9.6	76.7	56.3	80.5	
American Indian and Alaska Native	234	201	30	22.3	5.3	12.4	7.3	5.4	13.4	19.4	58.1	42.9	64.7	
American Indian	152	128	21	28.3	6.5	13.6	8.9	2.0	13.7	24.9	57.8	42.3	65.6	
<b>Altoona, PA MSA</b>	25 182	15 564	8 319	21.1	4.4	9.6	5.5	2.8	7.9	12.5	73.2	55.5	77.8	
<b>Amarillo, TX MSA</b>	37 182	24 386	10 615	19.1	4.3	9.2	4.5	2.5	7.5	11.0	75.3	59.7	79.0	
American Indian and Alaska Native	318	247	54	22.2	6.6	13.4	6.2	3.2	9.7	13.7	69.9	40.1	79.4	
American Indian	246	197	42	21.9	5.7	13.5	7.5	4.1	11.5	15.2	69.2	33.3	80.8	
<b>Anchorage, AK MSA</b>	34 280	24 889	6 084	14.9	3.5	6.5	4.8	2.1	5.5	8.2	76.3	57.6	79.7	
American Indian and Alaska Native	3 607	2 762	470	21.8	6.4	9.6	8.0	3.6	8.9	12.4	57.5	39.5	63.7	
American Indian	271	225	36	17.3	6.8	9.3	6.2	2.6	7.7	7.1	70.5	51.0	74.5	
Cherokee	72	72	-	22.0	8.3	11.6	11.9	6.7	12.6	15.2	64.1	25.4	74.2	
Cherokee	72	72	-	22.7	8.5	12.0	12.3	6.9	13.0	15.7	62.8	25.4	73.0	
Alaska Native	2 725	2 039	361	22.2	6.3	9.3	7.8	3.2	8.1	12.1	56.0	38.1	62.0	
Alaskan Athabaskan	483	360	73	20.3	3.9	7.4	7.4	2.8	8.5	10.9	62.1	50.4	65.4	
Alaskan Athabaskan	358	276	40	20.4	2.0	7.3	8.2	3.1	9.0	12.9	58.9	41.6	63.9	
Aleut	309	259	30	18.4	4.3	10.4	5.4	2.9	7.5	12.0	57.0	29.9	66.4	
Eskimo Tribes	314	200	49	26.3	8.1	9.2	13.1	3.5	7.6	9.3	48.1	26.1	55.4	
Eskimo	314	200	49	26.3	8.1	9.2	13.1	3.5	7.6	9.3	48.1	26.1	55.4	
Inupiat Eskimo	391	271	86	23.4	8.6	8.7	7.4	2.6	6.7	11.0	51.2	28.6	58.9	
Inupiat	60	42	18	15.0	3.2	8.2	3.2	-	8.0	7.1	34.6	-	40.5	
Inupiat	128	105	16	23.5	9.7	6.8	7.9	2.2	8.2	15.9	61.7	37.1	71.7	
Tlingit-Haida	230	203	27	23.0	7.4	10.2	4.7	2.7	6.1	18.0	56.8	47.2	60.3	
Tlingit	165	146	19	21.5	6.0	10.2	4.4	3.5	7.0	16.8	54.4	56.1	53.8	
Yup'ik	519	377	41	24.4	6.5	11.6	9.4	4.2	10.9	12.5	54.0	38.5	60.6	
Yup'ik	319	249	21	24.3	5.3	12.8	9.8	4.3	10.4	12.0	51.3	28.6	61.2	
Yup'ik Eskimo	84	73	-	21.7	5.9	9.6	8.0	4.9	13.8	15.2	61.7	47.8	67.7	
<b>Anniston, AL MSA</b>	25 861	16 673	7 874	24.8	5.3	13.8	7.2	3.9	10.4	13.5	66.5	43.5	73.9	
American Indian and Alaska Native	143	134	5	33.7	6.6	25.7	21.9	12.5	18.8	18.2	50.6	18.8	71.2	
American Indian	110	105	5	32.0	8.1	22.1	20.3	15.4	18.4	14.4	53.8	24.2	70.2	
<b>Appleton--Oshkosh--Neenah, WI MSA</b>	44 118	27 359	13 550	13.4	2.7	5.4	3.9	1.6	5.2	7.1	82.7	66.5	85.0	
American Indian and Alaska Native	579	382	116	19.9	3.7	10.7	6.2	4.0	7.2	10.0	77.5	53.9	83.5	
American Indian	546	368	97	19.7	3.9	10.6	6.1	3.7	6.4	9.8	76.9	52.4	83.3	
Chippewa	52	40	-	14.2	5.2	7.9	2.5	3.3	3.1	4.3	83.3	82.5	83.4	
Iroquois	303	190	71	20.6	4.0	9.8	6.2	4.0	7.4	9.7	79.9	55.1	85.8	
Oneida Nation of New York	303	190	71	20.8	4.1	9.9	6.3	4.1	7.5	9.8	80.2	55.1	86.2	
<b>Asheville, NC MSA</b>	43 780	27 937	13 950	20.9	4.4	10.4	5.6	3.1	8.3	12.0	75.0	55.1	79.9	
American Indian and Alaska Native	204	164	1	27.0	6.4	15.9	11.0	5.7	9.8	19.1	69.2	60.7	72.9	
American Indian	151	121	1	25.7	4.1	16.3	10.0	5.6	10.3	19.9	66.1	48.0	73.7	
Cherokee	77	68	1	23.5	4.3	17.4	10.1	6.4	5.8	16.8	54.0	18.5	71.4	
<b>Athens, GA MSA</b>	24 094	16 921	5 786	16.9	3.0	6.9	4.8	2.1	6.8	9.5	72.7	57.9	75.7	
American Indian and Alaska Native	100	84	-	26.8	3.8	16.1	9.7	6.2	6.3	13.3	75.0	58.1	82.0	
<b>Atlanta, GA MSA</b>	630 759	463 362	132 196	16.8	2.6	6.2	3.8	2.0	8.0	11.1	76.3	62.1	79.2	
American Indian and Alaska Native	2 487	2 077	182	22.8	5.1	7.5	5.6	2.8	7.5	13.6	71.8	59.4	75.8	
American Indian	1 720	1 440	116	22.9	6.1	8.3	5.8	2.7	6.6	13.1	71.4	59.9	75.0	
Canadian and Latin American	146	136	10	14.8	0.9	3.2	2.0	1.0	6.5	7.6	67.4	52.3	70.5	
Mexican American Indian	102	102	-	16.5	0.6	3.4	-	1.6	8.5	10.4	71.6	53.9	75.9	
Cherokee	753	637	61	26.0	7.5	12.2	8.5	3.4	8.4	14.6	72.3	55.1	78.6	
Cherokee	702	607	50	26.8	7.4	12.4	8.5	3.1	9.2	15.2	72.5	55.8	79.0	

Table 65. **Disability Status for Selected American Indian and Alaska Native Tribes (One Tribe Reported): 2000—Con.**

[Data based on a sample (except Tables 79 and 80). For information on confidentiality protection, coverage, sampling error, and nonsampling error, see Appendix G. Tribes are shown if respondents reported only one tribe or as American Indian or Alaska Native only and met the specified threshold. For more information, see "How to Use This Census Report"]

Metropolitan Area	Civilian noninstitutionalized population with a disability			Percent of civilian noninstitutionalized population with specified disability						Percent employed of civilian noninstitutionalized population 21 to 64 years			
	5 years and over	16 to 64 years	65 years and over	5 years and over					16 years and over, going outside the home	16 to 64 years, employment disability	Disability status		
				Any disability	Sensory	Physical	Mental	Self-care			Total	With a disability	No disability
<b>Auburn—Opelika, AL MSA</b> .....	18 948	13 813	4 179	17.7	3.3	7.3	5.0	2.5	7.2	10.6	70.1	59.1	72.6
<b>Augusta—Aiken, GA—SC MSA</b> .....	93 035	62 791	24 716	21.7	4.1	9.4	5.7	3.2	10.2	13.6	70.5	53.6	75.3
American Indian and Alaska Native .....	468	364	51	31.7	7.3	13.2	9.3	2.8	12.3	20.8	75.4	70.3	78.1
American Indian .....	252	181	34	26.0	6.9	12.4	10.3	3.2	7.2	12.9	72.8	50.6	81.2
Cherokee .....	117	75	15	27.3	10.0	11.9	13.3	4.9	10.2	13.1	74.9	60.0	80.9
Cherokee .....	113	74	15	31.5	12.0	13.9	15.0	5.8	10.9	13.9	79.2	60.8	87.3
<b>Austin—San Marcos, TX MSA</b> .....	170 593	125 228	35 215	15.0	2.6	5.4	3.7	1.8	6.0	9.4	78.2	66.7	80.2
American Indian and Alaska Native .....	1 297	1 080	138	20.7	4.7	7.7	7.6	3.8	9.4	13.3	76.2	64.9	79.6
American Indian .....	825	698	82	19.4	4.2	8.3	8.1	3.4	8.8	12.1	78.1	65.0	81.7
Canadian and Latin American .....	155	119	31	16.7	1.5	6.5	7.1	3.9	17.5	15.2	71.8	68.5	72.7
Mexican American Indian .....	120	87	28	15.0	1.7	7.2	8.1	4.5	14.4	12.0	69.3	60.9	71.3
Cherokee .....	237	206	21	22.4	4.4	13.1	10.3	6.2	7.3	12.7	76.3	51.6	83.8
Cherokee .....	216	185	21	21.1	4.6	12.3	9.8	5.3	7.6	11.7	76.9	52.8	83.5
Choctaw .....	70	65	-	13.9	5.0	7.0	3.0	3.0	3.5	9.5	78.6	53.8	83.7
<b>Bakersfield, CA MSA</b> .....	129 624	93 168	28 394	22.5	4.1	9.2	5.9	3.0	10.8	15.4	62.7	47.7	67.8
American Indian and Alaska Native .....	2 032	1 690	252	24.9	4.1	12.3	7.0	3.4	10.4	16.3	55.4	43.1	60.7
American Indian .....	1 473	1 217	208	24.4	3.8	13.0	5.9	2.2	9.6	14.7	56.1	43.0	61.5
Canadian and Latin American .....	260	227	27	27.7	-	9.2	4.6	2.0	20.0	22.9	46.5	58.0	39.8
Mexican American Indian .....	188	178	4	24.3	-	4.7	1.8	0.8	14.7	22.3	50.4	62.2	44.3
Cherokee .....	366	295	49	30.2	5.3	20.7	8.2	2.6	7.3	12.1	54.1	40.1	61.1
Cherokee .....	366	295	49	31.3	5.5	21.5	8.5	2.7	7.6	12.4	54.1	40.1	61.4
Choctaw .....	150	124	22	24.7	4.8	16.6	4.9	2.8	12.3	16.1	53.4	30.7	62.8
Choctaw .....	150	124	22	25.8	5.0	17.4	5.2	2.9	13.0	16.7	53.8	30.7	64.0
Palute .....	69	69	-	19.9	-	8.4	-	-	15.4	5.7	48.0	41.4	50.0
Palute .....	69	69	-	20.2	-	8.5	-	-	15.7	5.8	47.0	41.4	48.7
<b>Bangor, ME MSA</b> .....	15 500	10 280	4 368	18.3	3.7	8.3	6.1	2.2	6.3	10.0	76.6	51.6	81.9
American Indian and Alaska Native .....	202	164	29	19.7	6.6	11.1	8.7	1.9	6.5	7.9	58.7	35.0	65.4
American Indian .....	175	141	29	19.3	5.8	11.9	8.7	2.1	6.2	8.9	58.7	37.3	65.1
Penobscot .....	103	82	19	21.2	5.4	15.7	4.3	1.9	5.7	11.4	53.4	29.3	61.2
<b>Barnstable—Yarmouth, MA MSA</b> .....	31 790	18 493	11 731	20.8	4.3	8.4	5.0	2.6	6.7	14.3	75.5	65.4	78.0
American Indian and Alaska Native .....	256	161	57	27.8	4.1	12.3	7.9	2.5	6.9	20.4	62.0	52.1	66.3
American Indian .....	229	134	57	29.6	4.9	12.8	9.4	3.0	8.1	18.9	66.2	50.8	73.4
Wampanoag .....	183	93	52	34.6	2.1	16.4	13.8	3.0	11.3	25.6	67.3	51.8	74.3
Wampanoag .....	124	78	31	31.5	-	16.8	10.7	1.5	6.4	28.3	66.8	56.4	72.4
<b>Baton Rouge, LA MSA</b> .....	106 412	75 260	24 086	19.3	3.4	7.8	5.2	2.5	7.7	11.6	72.2	59.0	75.4
American Indian and Alaska Native .....	408	361	23	23.8	4.7	8.9	10.2	1.9	10.3	18.7	71.2	68.6	72.1
American Indian .....	273	262	5	22.8	6.4	11.4	9.9	2.1	10.2	17.4	73.9	75.7	73.3
<b>Beaumont—Port Arthur, TX MSA</b> .....	74 559	47 961	22 742	21.7	4.4	10.2	5.7	3.3	9.2	12.7	68.5	52.7	72.9
American Indian and Alaska Native .....	410	348	62	30.7	8.2	16.7	6.4	5.7	12.1	16.7	58.1	48.9	63.2
American Indian .....	310	269	41	32.5	9.4	18.2	6.5	4.5	12.8	17.0	59.4	45.7	67.8
Cherokee .....	161	139	22	40.0	15.1	23.6	5.2	4.7	11.0	21.5	58.0	42.4	74.6
Cherokee .....	161	139	22	40.0	15.1	23.6	5.2	4.7	11.0	21.5	58.0	42.4	74.6
<b>Bellingham, WA MSA</b> .....	24 106	15 119	7 630	15.5	3.6	7.4	5.1	2.1	5.4	7.8	74.1	54.5	77.4
American Indian and Alaska Native .....	927	704	149	22.4	5.7	12.7	9.5	3.6	8.2	13.0	63.2	44.0	70.4
American Indian .....	758	600	100	21.0	4.7	11.2	8.1	2.9	7.6	13.1	62.8	46.1	69.1
Lummi .....	392	281	70	18.5	5.1	10.2	6.7	3.1	6.0	8.4	61.7	44.4	66.8
Puget Sound Salish .....	135	100	26	19.7	6.6	11.4	8.9	1.7	5.6	10.4	64.7	56.0	67.4
Nooksack .....	76	60	9	16.5	6.5	8.7	4.1	2.2	6.8	10.2	66.8	51.7	71.2
<b>Benton Harbor, MI MSA</b> .....	30 301	19 021	9 690	20.2	3.9	9.1	5.0	2.8	8.3	12.0	75.5	60.2	79.1
American Indian and Alaska Native .....	187	142	24	25.3	4.1	11.2	4.9	2.8	13.0	16.1	70.8	56.9	75.6
American Indian .....	102	80	16	21.3	1.5	13.2	5.0	4.4	10.1	15.7	71.8	50.7	77.4
<b>Billings, MT MSA</b> .....	21 017	12 923	6 636	17.6	3.9	8.2	5.5	1.9	6.0	9.6	79.2	57.6	83.3
American Indian and Alaska Native .....	754	595	19	21.7	3.9	8.1	10.1	3.0	8.0	13.0	61.6	49.7	65.5
American Indian .....	638	500	19	21.2	4.0	8.1	9.6	2.9	7.4	12.1	62.4	49.3	66.6
Cheyenne .....	118	77	-	27.0	4.8	5.0	22.0	6.2	14.7	14.4	56.4	13.1	72.6
Northern Cheyenne .....	94	69	-	25.4	5.7	5.9	21.6	7.3	17.2	13.4	62.0	15.1	80.6
Crow .....	211	141	8	26.9	6.0	11.4	13.9	6.1	13.2	12.3	60.0	55.7	61.6
Sioux .....	58	47	6	11.8	2.2	7.1	2.4	-	3.7	3.5	52.5	27.7	56.4
<b>Biloxi—Gulfport—Pascagoula, MS MSA</b> .....	76 650	53 140	19 740	23.6	4.7	11.5	5.9	3.4	9.7	14.6	70.0	54.6	75.0
American Indian and Alaska Native .....	607	484	107	30.7	7.0	17.0	8.6	4.6	12.6	17.8	67.9	43.8	81.4
American Indian .....	483	412	64	32.2	7.0	19.0	8.7	5.4	12.6	18.7	65.8	44.3	79.8
Cherokee .....	177	148	29	43.0	10.0	21.4	12.4	3.9	19.8	20.9	67.9	43.5	92.4
Cherokee .....	169	148	21	45.1	8.8	21.3	11.5	2.1	19.6	22.8	66.0	43.5	91.4
<b>Binghamton, NY MSA</b> .....	43 505	26 304	14 135	18.6	3.9	8.9	5.2	2.6	7.0	9.9	74.8	53.0	79.4
American Indian and Alaska Native .....	217	196	12	45.7	4.8	24.8	24.0	4.0	15.2	27.5	44.7	23.3	63.3
American Indian .....	163	145	12	52.4	6.1	30.5	27.3	3.9	24.4	41.8	39.0	23.4	60.6
<b>Birmingham, AL MSA</b> .....	181 103	119 454	52 612	21.4	3.9	9.6	5.6	3.2	10.1	12.6	72.1	53.0	77.2
American Indian and Alaska Native .....	784	623	100	33.5	6.4	15.9	9.0	2.5	13.0	18.6	68.4	60.6	72.7
American Indian .....	527	410	56	31.9	6.0	15.8	9.7	2.5	11.1	14.9	70.5	63.6	74.1
Cherokee .....	233	211	20	26.9	6.0	19.0	7.4	2.3	10.6	13.0	69.7	55.1	76.6
Cherokee .....	136	129	5	23.9	5.6	19.0	9.3	2.5	9.4	13.5	71.3	63.6	74.7
<b>Bismarck, ND MSA</b> .....	14 290	8 760	4 719	16.5	3.7	6.6	4.3	1.8	6.4	9.2	83.0	67.5	85.8
American Indian and Alaska Native .....	469	327	21	21.9	3.4	7.0	9.8	4.3	6.0	16.6	65.3	72.4	63.3
American Indian .....	378	267	14	20.5	3.1	7.8	9.0	4.9	6.0	15.2	64.8	66.0	64.4
Chippewa .....	57	41	2	21.0	-	7.0	5.9	0.7	9.0	12.9	73.1	56.1	77.6
Sioux .....	207	141	5	21.9	3.0	9.9	14.1	9.4	6.7	15.3	58.9	57.4	59.3
Standing Rock Sioux .....	83	48	5	18.3	0.7	9.5	7.9	6.2	-	13.8	38.9	40.0	38.7
<b>Bloomington, IN MSA</b> .....	14 745	9 785	4 097	13.0	2.8	6.2	4.3	1.7	4.4	5.7	74.4	59.6	76.4

Table 65. **Disability Status for Selected American Indian and Alaska Native Tribes (One Tribe Reported): 2000—Con.**

[Data based on a sample (except Tables 79 and 80). For information on confidentiality protection, coverage, sampling error, and nonsampling error, see Appendix G. Tribes are shown if respondents reported only one tribe or as American Indian or Alaska Native only and met the specified threshold. For more information, see "How to Use This Census Report"]

Metropolitan Area	Civilian noninstitutionalized population with a disability			Percent of civilian noninstitutionalized population with specified disability								Percent employed of civilian noninstitutionalized population 21 to 64 years		
	5 years and over	16 to 64 years	65 years and over	5 years and over					16 years and over, going outside the home	16 to 64 years, employment disability	Total	Disability status		
				Any disability	Sensory	Physical	Mental	Self-care				With a disability	No disability	
<b>Bloomington—Normal, IL MSA</b> .....	17 594	11 554	4 882	12.6	2.7	5.3	3.3	1.5	4.2	6.8	80.7	65.7	82.8	
American Indian and Alaska Native .....	65	63	2	27.9	4.7	6.4	10.7	0.9	8.5	17.1	86.0	72.0	91.2	
<b>Boise City, ID MSA</b> .....	62 401	41 021	17 029	16.0	3.8	6.8	4.7	1.9	5.7	9.0	79.4	63.2	82.3	
American Indian and Alaska Native .....	654	530	81	23.9	3.9	11.4	7.1	3.2	8.8	14.7	71.2	60.4	74.9	
American Indian .....	511	404	70	23.9	3.2	10.0	6.6	2.3	7.9	13.6	71.2	63.6	73.9	
Cherokee .....	102	81	16	26.9	4.5	12.1	8.4	2.4	11.2	12.2	73.2	61.6	77.3	
Cherokee .....	102	81	16	28.9	4.8	13.0	9.1	2.5	11.5	12.5	72.3	61.6	76.3	
<b>Boston—Worcester—Lawrence, MA—NH—ME—CT CMSA</b> .....	954 435	640 859	261 366	17.8	3.1	6.7	4.4	2.2	7.6	11.4	77.7	61.3	81.1	
American Indian and Alaska Native .....	3 435	2 819	390	29.1	5.7	13.5	9.8	4.7	13.5	19.2	64.5	43.5	75.1	
American Indian .....	2 152	1 800	218	30.3	6.2	14.4	10.2	4.9	11.8	19.3	67.6	44.2	79.7	
Blackfeet .....	153	139	5	39.4	10.6	28.1	30.2	16.2	14.8	14.7	54.6	16.4	81.3	
Canadian and Latin American .....	273	205	37	24.4	2.2	5.4	7.3	2.3	17.2	13.8	66.6	41.8	76.7	
Cherokee .....	235	186	28	27.8	5.0	18.0	8.1	3.9	7.3	13.1	72.8	72.6	73.0	
Cherokee .....	211	162	28	26.0	5.2	15.8	8.4	4.1	7.7	9.9	71.2	68.5	72.3	
Iroquois .....	177	142	27	30.4	3.3	16.5	11.7	6.0	17.4	18.5	54.7	27.5	67.1	
Micmac .....	159	146	-	28.3	7.0	10.3	10.9	1.1	9.9	18.5	71.7	41.1	85.9	
Micmac .....	159	146	-	28.3	7.0	10.3	10.9	1.1	9.9	18.5	71.7	41.1	85.9	
Wampanoag .....	147	131	13	36.2	5.4	23.6	6.7	0.7	6.4	23.8	59.7	32.2	82.3	
Wampanoag .....	108	105	-	34.4	4.5	23.6	8.6	1.0	6.7	22.2	63.7	35.8	85.8	
<b>Brownsville—Harlingen—San Benito, TX MSA</b> .....	65 392	44 619	16 764	21.8	4.5	8.1	4.6	4.0	13.0	14.4	58.6	49.1	61.7	
American Indian and Alaska Native .....	280	177	99	22.1	7.7	9.0	5.2	3.3	14.6	11.2	65.7	55.9	68.8	
American Indian .....	195	115	76	25.7	11.2	11.6	7.8	4.0	14.7	8.9	69.7	53.9	74.8	
Canadian and Latin American .....	83	69	14	19.5	9.9	3.1	8.9	3.5	6.0	2.7	69.8	46.4	78.2	
Mexican American Indian .....	83	69	14	23.1	11.7	3.6	10.6	4.2	7.1	3.2	66.7	46.4	75.8	
<b>Bryan—College Station, TX MSA</b> .....	17 616	12 262	4 051	12.6	2.5	4.7	3.6	1.5	4.7	6.4	71.1	62.0	72.4	
American Indian and Alaska Native .....	101	70	15	20.4	5.7	10.5	11.7	5.3	11.9	12.2	45.3	30.0	49.0	
American Indian .....	57	57	-	14.4	3.8	9.1	9.1	4.8	10.1	14.2	47.8	36.8	50.2	
<b>Buffalo—Niagara Falls, NY MSA</b> .....	207 012	127 583	67 737	19.2	3.5	9.0	4.9	2.9	8.9	10.7	73.8	50.5	79.0	
American Indian and Alaska Native .....	1 805	1 326	279	24.6	5.0	11.7	8.5	3.0	10.5	15.5	61.4	40.7	69.2	
American Indian .....	1 431	1 067	229	24.1	4.9	12.3	8.0	3.0	10.4	15.3	63.1	42.0	70.7	
Iroquois .....	1 161	834	219	23.0	5.2	12.2	7.4	3.2	10.7	14.0	63.6	41.3	71.2	
Cayuga Nation .....	114	93	17	22.3	2.7	10.4	5.9	2.3	15.7	17.0	60.4	40.2	68.0	
Mohawk .....	171	104	56	22.3	3.1	12.1	11.1	2.9	16.6	13.7	67.9	30.8	77.7	
Seneca .....	624	421	122	25.3	8.2	13.4	7.7	3.3	8.2	12.5	63.7	45.5	69.9	
Tuscarora .....	80	65	3	19.4	1.9	4.1	6.8	1.9	10.9	15.8	63.1	40.7	68.8	
<b>Burlington, VT MSA</b> .....	22 490	15 143	6 020	14.3	2.9	5.8	4.3	1.6	4.8	8.0	81.3	63.9	84.0	
American Indian and Alaska Native .....	216	195	12	28.2	5.6	17.5	10.7	2.4	9.0	15.3	70.1	47.8	79.1	
American Indian .....	175	169	6	27.3	4.8	18.8	10.4	2.8	10.8	16.7	70.7	42.9	82.1	
Abenaki Nation of Missisquoi .....	107	101	6	30.3	4.8	24.6	8.8	3.4	13.4	16.6	64.5	34.7	81.2	
<b>Canton—Massillon, OH MSA</b> .....	66 699	41 478	21 633	17.8	3.5	8.2	4.7	2.4	7.3	10.0	76.0	57.7	79.8	
American Indian and Alaska Native .....	231	210	-	30.3	4.7	10.2	7.7	4.2	9.1	18.9	52.3	35.1	62.4	
American Indian .....	148	138	-	29.2	3.7	10.3	7.5	2.8	11.1	19.1	54.8	38.4	64.0	
<b>Casper, WY MSA</b> .....	11 579	7 881	2 954	18.9	4.2	8.6	4.9	2.2	6.4	11.8	77.6	59.9	81.7	
American Indian and Alaska Native .....	259	225	18	33.2	7.3	11.9	11.3	2.2	4.9	25.4	64.8	46.1	77.5	
American Indian .....	228	202	10	33.4	5.1	11.3	10.6	2.5	5.6	29.2	67.5	43.8	84.9	
<b>Cedar Rapids, IA MSA</b> .....	26 664	16 756	7 781	15.1	3.1	6.3	4.8	1.8	5.4	7.9	82.6	65.3	85.3	
American Indian and Alaska Native .....	121	105	-	29.4	1.7	16.3	13.3	-	1.7	11.4	86.7	89.5	85.4	
<b>Champaign—Urbana, IL MSA</b> .....	21 966	13 438	6 683	13.1	2.7	5.8	3.7	1.8	4.9	6.2	77.4	63.9	79.1	
American Indian and Alaska Native .....	100	63	10	26.4	-	7.7	10.6	5.8	7.8	13.6	71.2	81.0	66.7	
<b>Charleston—North Charleston, SC MSA</b> .....	105 717	74 680	24 983	21.4	3.8	8.8	5.4	2.9	9.5	13.7	72.3	57.1	76.6	
American Indian and Alaska Native .....	786	670	64	36.8	7.4	14.6	10.1	3.0	12.6	26.1	71.2	59.1	79.8	
American Indian .....	422	325	45	32.4	5.4	15.9	11.9	2.9	13.2	17.7	73.4	54.5	82.7	
Cherokee .....	183	131	24	38.3	3.6	20.9	13.6	2.1	9.8	26.4	83.7	64.8	92.9	
Cherokee .....	168	116	24	40.1	4.1	20.3	15.5	2.4	10.9	25.4	86.0	73.8	91.9	
<b>Charleston, WV MSA</b> .....	52 704	32 820	17 398	22.4	4.9	11.7	6.8	3.7	9.1	12.2	70.0	48.0	75.8	
American Indian and Alaska Native .....	185	174	2	37.7	10.2	21.6	13.2	0.8	8.8	24.3	61.8	47.9	73.1	
American Indian .....	161	152	-	37.0	10.1	21.6	14.9	0.9	10.1	26.1	60.6	48.4	70.4	
<b>Charlotte—Gastonia—Rock Hill, NC—SC MSA</b> .....	260 632	182 276	64 490	18.9	3.3	7.5	4.4	2.4	8.3	12.5	77.3	62.4	80.7	
American Indian and Alaska Native .....	1 766	1 473	146	26.4	5.5	11.2	8.4	4.0	10.6	18.8	65.1	52.0	70.8	
American Indian .....	1 418	1 224	90	26.6	4.7	11.2	8.4	4.1	10.6	20.0	66.0	48.6	74.0	
Catawba Indian Nation .....	217	166	16	19.7	4.1	7.3	6.3	2.9	7.9	15.7	73.6	53.1	80.9	
Cherokee .....	421	387	12	31.3	3.6	14.7	9.8	2.5	8.3	29.3	59.7	42.7	71.0	
Cherokee .....	385	351	12	30.7	3.3	13.9	9.6	2.6	7.8	29.4	58.3	39.1	71.0	
Lumbee .....	368	309	44	23.5	4.5	9.8	3.6	1.9	8.4	13.7	65.2	45.0	72.1	
<b>Charlottesville, VA MSA</b> .....	20 913	13 691	6 044	14.2	2.7	6.0	3.7	1.8	5.0	8.1	76.1	63.4	78.1	
<b>Chattanooga, TN—GA MSA</b> .....	95 056	61 944	28 253	22.0	4.3	10.2	5.8	3.2	9.3	13.2	73.6	56.8	78.2	
American Indian and Alaska Native .....	427	372	20	32.2	8.1	13.7	10.2	3.8	9.9	20.7	66.1	62.8	68.1	
American Indian .....	327	299	16	34.2	5.3	14.7	11.6	4.7	11.5	22.8	65.2	59.9	69.1	
Cherokee .....	259	231	16	39.2	7.0	17.9	14.7	6.8	13.9	23.8	63.2	54.3	70.3	
Cherokee .....	249	221	16	40.4	7.5	18.3	14.1	6.5	14.1	25.9	66.4	56.9	74.9	
<b>Cheyenne, WY MSA</b> .....	12 663	8 170	3 586	17.9	4.4	8.8	4.9	1.9	6.4	9.5	76.3	55.8	80.7	
American Indian and Alaska Native .....	249	164	53	32.6	8.4	20.2	17.8	4.2	13.2	15.1	60.7	32.3	76.5	
American Indian .....	212	142	45	35.6	9.4	23.2	19.0	4.7	13.6	15.7	59.8	34.5	75.5	

Table 65. **Disability Status for Selected American Indian and Alaska Native Tribes (One Tribe Reported): 2000—Con.**

[Data based on a sample (except Tables 79 and 80). For information on confidentiality protection, coverage, sampling error, and nonsampling error, see Appendix G. Tribes are shown if respondents reported only one tribe or as American Indian or Alaska Native only and met the specified threshold. For more information, see "How to Use This Census Report"]

Metropolitan Area	Civilian noninstitutionalized population with a disability			Percent of civilian noninstitutionalized population with specified disability						Percent employed of civilian noninstitutionalized population 21 to 64 years				
	5 years and over	16 to 64 years	65 years and over	5 years and over					16 years and over, going outside the home	16 to 64 years, employment disability	Disability status			
				Any disability	Sensory	Physical	Mental	Self-care			Total	With a disability	No disability	
<b>Chicago—Gary—Kenosha, IL—IN—WI</b>														
<b>  CMSA</b>	<b>1 466 432</b>	<b>1 000 247</b>	<b>386 539</b>	<b>17.5</b>	<b>2.8</b>	<b>6.7</b>	<b>3.9</b>	<b>2.4</b>	<b>8.7</b>	<b>11.2</b>	<b>73.2</b>	<b>57.6</b>	<b>76.4</b>	
<b>  American Indian and Alaska Native</b>	<b>5 241</b>	<b>4 403</b>	<b>515</b>	<b>25.1</b>	<b>3.4</b>	<b>9.2</b>	<b>6.8</b>	<b>3.6</b>	<b>13.7</b>	<b>16.5</b>	<b>63.8</b>	<b>51.3</b>	<b>68.9</b>	
<b>  American Indian</b>	<b>3 025</b>	<b>2 511</b>	<b>300</b>	<b>25.0</b>	<b>3.3</b>	<b>9.5</b>	<b>7.3</b>	<b>2.9</b>	<b>12.7</b>	<b>15.7</b>	<b>64.9</b>	<b>50.0</b>	<b>70.6</b>	
<b>  Apache</b>	63	63	-	14.9	-	6.2	3.3	-	6.7	4.9	77.2	77.8	77.1	
<b>  Canadian and Latin American</b>	1 059	923	87	28.5	3.8	6.2	5.2	3.1	20.2	21.3	56.4	42.1	63.4	
<b>  Mexican American Indian</b>	935	833	62	28.7	4.0	6.5	4.8	3.1	21.3	22.2	57.3	41.3	65.4	
<b>  Cherokee</b>	573	488	55	27.5	5.0	14.3	8.8	3.4	9.6	15.5	71.1	57.4	77.3	
<b>  Cherokee</b>	547	483	55	27.6	4.7	14.8	8.2	3.6	10.0	16.2	70.4	58.1	76.2	
<b>  Chippewa</b>	252	189	28	22.5	2.0	9.7	9.7	2.8	10.5	8.7	67.4	52.2	71.6	
<b>  Chippewa</b>	175	133	7	23.1	0.8	7.7	11.5	2.4	10.0	8.0	68.7	51.6	73.7	
<b>  Iroquois</b>	121	110	-	15.6	3.2	7.7	4.6	1.4	4.5	10.4	72.4	51.6	77.2	
<b>  Oneida Nation of New York</b>	108	103	-	18.5	4.3	9.1	5.1	1.9	5.9	13.8	69.5	47.7	76.3	
<b>  Sioux</b>	177	143	21	25.4	3.7	13.5	8.6	0.7	8.8	6.5	70.7	60.3	75.1	
<b>  Sioux</b>	125	98	14	29.9	6.2	16.7	9.8	1.2	13.5	7.6	63.9	47.3	73.3	
<b>  Chico--Paradise, CA MSA</b>	<b>40 735</b>	<b>25 167</b>	<b>13 381</b>	<b>21.5</b>	<b>4.9</b>	<b>11.5</b>	<b>7.4</b>	<b>3.6</b>	<b>8.3</b>	<b>11.6</b>	<b>66.8</b>	<b>42.8</b>	<b>73.2</b>	
<b>  American Indian and Alaska Native</b>	<b>855</b>	<b>646</b>	<b>136</b>	<b>25.3</b>	<b>6.8</b>	<b>14.6</b>	<b>10.8</b>	<b>3.5</b>	<b>8.1</b>	<b>14.5</b>	<b>64.3</b>	<b>45.5</b>	<b>71.4</b>	
<b>  American Indian</b>	<b>665</b>	<b>498</b>	<b>109</b>	<b>24.6</b>	<b>7.3</b>	<b>13.4</b>	<b>10.3</b>	<b>3.4</b>	<b>7.9</b>	<b>12.4</b>	<b>64.0</b>	<b>44.2</b>	<b>71.0</b>	
<b>  Cherokee</b>	162	129	25	32.3	12.0	22.2	15.4	3.6	6.7	21.0	57.0	49.6	60.9	
<b>  Cherokee</b>	156	129	19	32.2	11.2	21.7	15.9	3.7	7.0	21.6	58.7	49.6	63.8	
<b>  Maidu</b>	120	95	25	18.2	4.4	9.1	6.5	2.1	8.6	10.6	60.1	52.6	62.0	
<b>  Maidu</b>	77	70	7	16.1	3.1	7.8	4.6	2.9	6.2	9.6	55.6	45.8	58.2	
<b>  Cincinnati—Hamilton, OH—KY—IN</b>														
<b>  CMSA</b>	<b>319 333</b>	<b>210 573</b>	<b>88 021</b>	<b>17.6</b>	<b>3.4</b>	<b>8.0</b>	<b>4.8</b>	<b>2.4</b>	<b>7.2</b>	<b>10.2</b>	<b>76.5</b>	<b>56.8</b>	<b>80.6</b>	
<b>  American Indian and Alaska Native</b>	<b>1 071</b>	<b>866</b>	<b>104</b>	<b>27.2</b>	<b>7.6</b>	<b>14.9</b>	<b>11.4</b>	<b>4.7</b>	<b>9.0</b>	<b>13.6</b>	<b>65.3</b>	<b>46.7</b>	<b>73.3</b>	
<b>  American Indian</b>	<b>754</b>	<b>640</b>	<b>58</b>	<b>27.1</b>	<b>7.6</b>	<b>15.3</b>	<b>11.1</b>	<b>4.0</b>	<b>8.6</b>	<b>14.1</b>	<b>67.2</b>	<b>45.6</b>	<b>76.9</b>	
<b>  Cherokee</b>	479	399	42	37.7	11.2	19.9	15.8	4.2	12.3	21.1	62.8	47.9	72.7	
<b>  Cherokee</b>	464	392	42	37.7	11.6	20.0	15.7	4.4	12.2	21.7	61.8	46.9	71.8	
<b>  Clarksville—Hopkinsville, TN—KY MSA</b>	<b>35 265</b>	<b>24 884</b>	<b>8 043</b>	<b>21.4</b>	<b>4.2</b>	<b>9.3</b>	<b>5.6</b>	<b>2.6</b>	<b>9.1</b>	<b>13.5</b>	<b>70.1</b>	<b>57.3</b>	<b>74.0</b>	
<b>  American Indian and Alaska Native</b>	<b>205</b>	<b>170</b>	<b>21</b>	<b>32.6</b>	<b>4.6</b>	<b>18.8</b>	<b>8.3</b>	<b>4.1</b>	<b>17.0</b>	<b>18.1</b>	<b>54.7</b>	<b>63.5</b>	<b>49.3</b>	
<b>  American Indian</b>	<b>170</b>	<b>135</b>	<b>21</b>	<b>35.0</b>	<b>6.0</b>	<b>23.3</b>	<b>9.3</b>	<b>5.3</b>	<b>21.4</b>	<b>17.2</b>	<b>50.4</b>	<b>54.1</b>	<b>48.3</b>	
<b>  Cherokee</b>	92	70	13	37.4	9.8	30.1	14.6	6.9	17.8	9.8	59.4	72.9	51.3	
<b>  Cherokee</b>	92	70	13	37.4	9.8	30.1	14.6	6.9	17.8	9.8	59.4	72.9	51.3	
<b>  Cleveland—Akron, OH CMSA</b>	<b>495 224</b>	<b>304 706</b>	<b>161 739</b>	<b>18.2</b>	<b>3.5</b>	<b>8.1</b>	<b>4.7</b>	<b>2.6</b>	<b>8.0</b>	<b>10.3</b>	<b>75.5</b>	<b>57.9</b>	<b>79.1</b>	
<b>  American Indian and Alaska Native</b>	<b>1 572</b>	<b>1 252</b>	<b>186</b>	<b>32.3</b>	<b>6.0</b>	<b>14.0</b>	<b>10.6</b>	<b>4.2</b>	<b>11.3</b>	<b>20.3</b>	<b>64.0</b>	<b>52.2</b>	<b>70.3</b>	
<b>  American Indian</b>	<b>1 108</b>	<b>896</b>	<b>131</b>	<b>32.9</b>	<b>7.4</b>	<b>14.8</b>	<b>10.8</b>	<b>4.9</b>	<b>11.5</b>	<b>19.4</b>	<b>67.7</b>	<b>52.5</b>	<b>75.8</b>	
<b>  Cherokee</b>	471	394	55	36.9	10.5	16.1	10.9	4.8	13.7	20.2	66.9	54.3	74.7	
<b>  Cherokee</b>	456	379	55	36.3	10.1	15.8	11.1	4.9	12.6	20.5	67.9	56.7	74.6	
<b>  Colorado Springs, CO MSA</b>	<b>70 710</b>	<b>48 104</b>	<b>17 441</b>	<b>15.7</b>	<b>3.4</b>	<b>7.3</b>	<b>4.5</b>	<b>1.9</b>	<b>5.4</b>	<b>8.8</b>	<b>77.3</b>	<b>61.4</b>	<b>80.2</b>	
<b>  American Indian and Alaska Native</b>	<b>1 085</b>	<b>841</b>	<b>100</b>	<b>26.3</b>	<b>4.5</b>	<b>11.6</b>	<b>8.5</b>	<b>3.2</b>	<b>7.9</b>	<b>14.5</b>	<b>73.0</b>	<b>59.4</b>	<b>78.7</b>	
<b>  American Indian</b>	<b>800</b>	<b>635</b>	<b>96</b>	<b>26.7</b>	<b>4.7</b>	<b>11.5</b>	<b>8.5</b>	<b>1.3</b>	<b>6.9</b>	<b>15.3</b>	<b>76.7</b>	<b>70.0</b>	<b>79.5</b>	
<b>  Apache</b>	103	103	-	34.7	6.4	12.1	4.7	3.7	10.5	27.4	72.3	74.8	69.7	
<b>  Cherokee</b>	247	193	41	39.1	9.7	24.1	11.4	1.6	10.6	15.3	71.6	62.0	78.8	
<b>  Cherokee</b>	245	191	41	42.2	10.5	25.8	12.0	1.7	11.2	15.8	71.6	61.6	79.7	
<b>  Navajo</b>	40	28	10	12.9	1.9	-	4.2	-	8.3	8.8	79.1	100.0	77.0	
<b>  Sioux</b>	82	75	-	29.1	-	11.3	15.2	-	-	11.8	86.9	73.8	93.9	
<b>  Columbia, MO MSA</b>	<b>18 273</b>	<b>12 564</b>	<b>4 470</b>	<b>14.5</b>	<b>2.8</b>	<b>6.2</b>	<b>4.2</b>	<b>1.7</b>	<b>5.0</b>	<b>7.9</b>	<b>79.4</b>	<b>61.0</b>	<b>82.4</b>	
<b>  American Indian and Alaska Native</b>	<b>147</b>	<b>118</b>	<b>19</b>	<b>25.1</b>	<b>6.1</b>	<b>14.3</b>	<b>3.9</b>	<b>0.5</b>	<b>7.2</b>	<b>11.8</b>	<b>75.9</b>	<b>55.0</b>	<b>81.8</b>	
<b>  American Indian</b>	<b>79</b>	<b>72</b>	<b>3</b>	<b>20.9</b>	<b>5.3</b>	<b>17.5</b>	<b>2.9</b>	<b>0.8</b>	<b>-</b>	<b>10.1</b>	<b>79.8</b>	<b>50.7</b>	<b>87.9</b>	
<b>  Columbia, SC MSA</b>	<b>90 825</b>	<b>63 518</b>	<b>22 722</b>	<b>18.9</b>	<b>3.4</b>	<b>7.8</b>	<b>4.9</b>	<b>2.6</b>	<b>8.1</b>	<b>11.8</b>	<b>76.4</b>	<b>60.2</b>	<b>80.1</b>	
<b>  American Indian and Alaska Native</b>	<b>572</b>	<b>484</b>	<b>65</b>	<b>34.4</b>	<b>8.2</b>	<b>16.1</b>	<b>13.5</b>	<b>3.8</b>	<b>12.3</b>	<b>23.9</b>	<b>68.6</b>	<b>50.5</b>	<b>79.1</b>	
<b>  American Indian</b>	<b>399</b>	<b>351</b>	<b>46</b>	<b>33.4</b>	<b>8.7</b>	<b>15.8</b>	<b>11.4</b>	<b>3.8</b>	<b>12.0</b>	<b>24.0</b>	<b>73.4</b>	<b>50.9</b>	<b>86.3</b>	
<b>  Cherokee</b>	198	173	23	35.2	8.2	21.9	13.7	5.9	13.7	24.0	70.1	34.0	89.9	
<b>  Cherokee</b>	198	173	23	35.9	8.3	22.3	14.0	6.0	14.0	24.6	69.3	34.0	89.5	
<b>  Columbus, GA—AL MSA</b>	<b>54 399</b>	<b>36 421</b>	<b>15 016</b>	<b>23.2</b>	<b>4.6</b>	<b>10.7</b>	<b>6.2</b>	<b>3.4</b>	<b>11.0</b>	<b>14.4</b>	<b>69.9</b>	<b>54.4</b>	<b>74.9</b>	
<b>  American Indian and Alaska Native</b>	<b>464</b>	<b>369</b>	<b>48</b>	<b>37.9</b>	<b>10.3</b>	<b>18.4</b>	<b>16.7</b>	<b>3.6</b>	<b>10.5</b>	<b>25.1</b>	<b>59.3</b>	<b>44.3</b>	<b>70.7</b>	
<b>  American Indian</b>	<b>385</b>	<b>303</b>	<b>35</b>	<b>40.8</b>	<b>10.5</b>	<b>16.8</b>	<b>18.4</b>	<b>4.0</b>	<b>10.5</b>	<b>27.4</b>	<b>57.1</b>	<b>45.0</b>	<b>68.0</b>	
<b>  Cherokee</b>	188	162	12	47.7	14.2	22.8	24.1	3.3	13.8	31.7	48.0	33.3	64.8	
<b>  Cherokee</b>	166	140	12	49.8	14.1	25.2	28.5	2.1	11.9	30.0	44.1	29.3	62.1	
<b>  Columbus, OH MSA</b>	<b>235 168</b>	<b>159 517</b>	<b>59 926</b>	<b>16.7</b>	<b>3.1</b>	<b>7.3</b>	<b>4.6</b>	<b>2.2</b>	<b>6.6</b>	<b>9.5</b>	<b>78.3</b>	<b>59.8</b>	<b>81.9</b>	
<b>  American Indian and Alaska Native</b>	<b>1 326</b>	<b>1 113</b>	<b>103</b>	<b>31.7</b>	<b>5.3</b>	<b>15.8</b>	<b>12.4</b>	<b>4.1</b>	<b>9.8</b>	<b>19.2</b>	<b>67.6</b>	<b>58.2</b>	<b>73.0</b>	
<b>  American Indian</b>	<b>860</b>	<b>795</b>	<b>34</b>	<b>29.7</b>	<b>5.4</b>	<b>14.4</b>	<b>10.9</b>	<b>3.0</b>	<b>8.2</b>	<b>17.9</b>	<b>70.1</b>	<b>61.4</b>	<b>75.2</b>	
<b>  Cherokee</b>	315	299	16	29.5	3.1	14.8	10.5	2.8	9.4	20.6	66.5	65.6	67.1	
<b>  Cherokee</b>	309	293	16	30.7	3.3	15.1	11.1	3.0	9.7	21.0	66.5	66.9	66.3	
<b>  Corpus Christi, TX MSA</b>	<b>72 633</b>	<b>49 349</b>	<b>19 149</b>	<b>21.2</b>	<b>4.4</b>	<b>9.5</b>	<b>5.6</b>	<b>3.3</b>	<b>9.7</b>	<b>12.9</b>	<b>67.8</b>	<b>52.3</b>	<b>72.2</b>	
<b>  American Indian and Alaska Native</b>	<b>597</b>	<b>460</b>	<b>73</b>	<b>27.9</b>	<b>5.8</b>	<b>11.8</b>	<b>7.5</b>	<b>4.7</b>	<b>10.8</b>	<b>16.7</b>	<b>62.4</b>	<b>52.6</b>	<b>66.7</b>	
<b>  American Indian</b>	<b>407</b>	<b>312</b>	<b>70</b>	<b>31.3</b>	<b>7.5</b>	<b>14.4</b>	<b>6.3</b>	<b>4.4</b>	<b>8.5</b>	<b>18.1</b>	<b>65.7</b>	<b>59.8</b>	<b>68.6</b>	
<b>  Cherokee</b>	112	104	7	34.3	3.1	19.6	7.0	9.2	13.6	25.0	61.3	64.2	59.0	
<b>  Cherokee</b>	96	88	7	32.9	3.4	21.9	7.9	10.3	13.2	22.0	62.1	62.0	62.1	
<b>  Corvallis, OR MSA</b>	<b>9 521</b>	<b>6 200</b>	<b>2 739</b>	<b>12.9</b>	<b>2.7</b>	<b>5.7</b>	<b>4.2</b>	<b>1.6</b>	<b>4.2</b>	<b>6.7</b>	<b>73.9</b>	<b>56.7</b>	<b>76.2</b>	
<b>  American Indian and Alaska Native</b>	<b>109</b>	<b>93</b>	<b>3</b>	<b>21.9</b>	<b>0.6</b>	<b>6.8</b>	<b>13.7</b>	<b>0.6</b>	<b>2.8</b>	<b>7.2</b>	<b>64.2</b>	<b>33.3</b>	<b>73.6</b>	
<b>  American Indian</b>	<b>109</b>	<b>93</b>	<b>3</b>	<b>25.9</b>	<b>0.7</b>	<b>8.1</b>	<b>16.2</b>	<b>0.7</b>	<b>3.4</b>	<b>8.7</b>	<b>59.5</b>	<b>33.3</b>	<b>69.5</b>	
<b>  Cumberland, MD—WV MSA</b>	<b>19 484</b>	<b>11 398</b>	<b>7 127</b>	<b>21.2</b>	<b>5.1</b>	<b>11.0</b>	<b>6.1</b>	<b>3.3</b>	<b>8.4</b>	<b>10.8</b>	<b>68.8</b>	<b>44.8</b>	<b>74.6</b>	
<b>  Dallas—Fort Worth, TX CMSA</b>	<b>839 923</b>	<b>624 191</b>	<b>169 238</b>	<b>17.7</b>	<b>2.9</b>	<b>6.3</b>	<b>3.8</b>	<b>2.1</b>	<b>8.1</b>	<b>12.1</b>	<b>75.3</b>	<b>63.0</b>	<b>78.1</b>	
<b>  American Indian and Alaska Native</b>	<b>6 503</b>	<b>5 384</b>	<b>654</b>	<b>23.6</b>	<b>4.7</b>	<b>10.0</b>	<b>6.8</b>	<b>2.7</b>	<b>9.1</b>	<b>23.6</b>	<b>70.0</b>	<b>55.0</b>	<b>75.4</b>	
<b>  American Indian</b>	<b>4 723</b>	<b>3 970</b>	<b>389</b>	<b>23.0</b>	<b>4.8</b>	<b>9.7</b>	<b>6.2</b>	<b>2.5</b>	<b>8.2</b>	<b>15.4</b>	<b>71.8</b>	<b>54.7</b>	<b>77.7</b>	
<b>  Apache</b>	137	122	6											

**Table 65. Disability Status for Selected American Indian and Alaska Native Tribes (One Tribe Reported): 2000—Con.**

[Data based on a sample (except Tables 79 and 80). For information on confidentiality protection, coverage, sampling error, and nonsampling error, see Appendix G. Tribes are shown if respondents reported only one tribe or as American Indian or Alaska Native only and met the specified threshold. For more information, see "How to Use This Census Report"]

Metropolitan Area	Civilian noninstitutionalized population with a disability			Percent of civilian noninstitutionalized population with specified disability							Percent employed of civilian noninstitutionalized population 21 to 64 years		
	5 years and over	16 to 64 years	65 years and over	5 years and over					16 years and over, going outside the home	16 to 64 years, employment disability	Total	Disability status	
				Any disability	Sensory	Physical	Mental	Self-care				With a disability	No disability
<b>Dallas—Fort Worth, TX CMSA—Con.</b>													
<b>American Indian and Alaska Native—Con.</b>													
<b>American Indian—Con.</b>													
<b>Cherokee—Con.</b>													
Cherokee .....	1 383	1 069	191	26.2	5.2	14.5	9.2	4.5	9.8	15.6	71.7	52.6	78.6
Chickasaw .....	197	187	10	20.5	4.7	9.4	5.7	1.6	4.5	14.1	72.5	54.4	78.3
Choctaw .....	657	530	80	17.7	5.0	8.0	3.0	2.4	5.7	10.4	77.3	62.4	81.0
Choctaw .....	560	444	71	17.9	5.0	8.4	3.0	2.8	6.5	10.5	77.1	61.8	80.9
Oklahoma Choctaw .....	82	71	9	15.8	5.6	6.4	2.7	0.8	1.8	8.7	81.9	67.6	85.6
Comanche .....	98	80	12	20.5	2.1	6.7	5.9	2.1	9.2	17.2	85.0	73.2	87.6
Comanche .....	98	80	12	21.3	2.2	7.0	6.1	2.2	9.6	18.1	84.0	73.2	86.6
Creek .....	78	68	7	15.6	2.2	9.8	4.0	-	3.0	7.6	75.8	59.7	79.4
Muscogee Creek Nation .....	78	68	7	16.2	2.3	10.2	4.2	-	3.1	7.8	75.2	59.7	78.8
Kiowa .....	30	28	-	8.6	-	2.9	0.6	-	1.5	6.6	91.0	100.0	90.3
Kiowa .....	30	28	-	9.1	-	3.0	0.6	-	1.6	7.1	90.2	100.0	89.3
Navajo .....	113	103	-	26.1	5.8	10.4	7.9	1.8	4.2	16.4	67.6	56.0	72.7
Potawatomi .....	40	38	2	11.7	5.6	5.0	2.6	-	-	9.2	79.6	47.4	85.8
Sioux .....	188	145	25	35.9	7.8	17.4	6.5	0.8	8.6	33.2	79.5	59.6	93.0
<b>Danville, VA MSA .....</b>	<b>24 986</b>	<b>15 688</b>	<b>8 491</b>	<b>24.4</b>	<b>4.4</b>	<b>11.1</b>	<b>6.0</b>	<b>3.9</b>	<b>11.3</b>	<b>15.0</b>	<b>71.4</b>	<b>52.7</b>	<b>77.2</b>
<b>Davenport—Moline—Rock Island, IA—IL MSA .....</b>	<b>55 306</b>	<b>34 318</b>	<b>17 853</b>	<b>16.7</b>	<b>3.3</b>	<b>7.6</b>	<b>4.3</b>	<b>2.1</b>	<b>6.2</b>	<b>9.4</b>	<b>77.0</b>	<b>58.6</b>	<b>80.4</b>
<b>American Indian and Alaska Native .....</b>	<b>300</b>	<b>262</b>	<b>32</b>	<b>24.0</b>	<b>5.4</b>	<b>12.8</b>	<b>6.3</b>	<b>3.6</b>	<b>8.5</b>	<b>18.1</b>	<b>63.7</b>	<b>41.3</b>	<b>74.2</b>
<b>American Indian .....</b>	<b>198</b>	<b>168</b>	<b>24</b>	<b>20.9</b>	<b>4.6</b>	<b>9.2</b>	<b>4.2</b>	<b>1.2</b>	<b>7.1</b>	<b>18.4</b>	<b>71.6</b>	<b>48.7</b>	<b>81.1</b>
<b>Dayton—Springfield, OH MSA .....</b>	<b>163 602</b>	<b>104 493</b>	<b>49 904</b>	<b>18.8</b>	<b>3.8</b>	<b>8.9</b>	<b>5.2</b>	<b>2.6</b>	<b>7.6</b>	<b>10.4</b>	<b>74.8</b>	<b>54.6</b>	<b>79.2</b>
<b>American Indian and Alaska Native .....</b>	<b>618</b>	<b>487</b>	<b>85</b>	<b>29.7</b>	<b>8.6</b>	<b>18.0</b>	<b>12.4</b>	<b>4.6</b>	<b>10.1</b>	<b>16.0</b>	<b>62.4</b>	<b>32.0</b>	<b>75.8</b>
<b>American Indian .....</b>	<b>447</b>	<b>344</b>	<b>62</b>	<b>31.2</b>	<b>9.6</b>	<b>20.2</b>	<b>13.0</b>	<b>5.4</b>	<b>12.7</b>	<b>16.9</b>	<b>63.7</b>	<b>30.6</b>	<b>78.3</b>
Cherokee .....	252	175	48	35.5	10.1	20.4	14.5	5.6	12.2	16.0	59.6	30.5	72.6
Cherokee .....	243	166	48	36.3	10.8	20.3	14.6	5.2	12.0	15.2	60.2	32.3	72.5
<b>Daytona Beach, FL MSA .....</b>	<b>108 189</b>	<b>62 063</b>	<b>41 326</b>	<b>23.4</b>	<b>4.9</b>	<b>11.9</b>	<b>5.7</b>	<b>3.2</b>	<b>8.9</b>	<b>13.6</b>	<b>70.0</b>	<b>54.3</b>	<b>74.5</b>
<b>American Indian and Alaska Native .....</b>	<b>490</b>	<b>396</b>	<b>85</b>	<b>34.2</b>	<b>7.8</b>	<b>16.1</b>	<b>10.3</b>	<b>4.2</b>	<b>12.4</b>	<b>19.5</b>	<b>71.0</b>	<b>59.1</b>	<b>76.4</b>
<b>American Indian .....</b>	<b>319</b>	<b>249</b>	<b>61</b>	<b>32.5</b>	<b>8.6</b>	<b>14.7</b>	<b>12.4</b>	<b>5.4</b>	<b>10.2</b>	<b>17.9</b>	<b>66.9</b>	<b>46.0</b>	<b>75.2</b>
<b>Decatur, AL MSA .....</b>	<b>30 874</b>	<b>20 929</b>	<b>8 532</b>	<b>22.9</b>	<b>4.9</b>	<b>10.9</b>	<b>6.3</b>	<b>3.6</b>	<b>10.2</b>	<b>13.9</b>	<b>69.8</b>	<b>51.4</b>	<b>75.3</b>
<b>American Indian and Alaska Native .....</b>	<b>548</b>	<b>438</b>	<b>30</b>	<b>21.9</b>	<b>4.8</b>	<b>12.1</b>	<b>6.3</b>	<b>4.1</b>	<b>9.1</b>	<b>13.2</b>	<b>69.8</b>	<b>38.9</b>	<b>80.5</b>
<b>American Indian .....</b>	<b>491</b>	<b>396</b>	<b>21</b>	<b>22.9</b>	<b>5.2</b>	<b>12.4</b>	<b>6.7</b>	<b>4.2</b>	<b>9.7</b>	<b>13.2</b>	<b>70.3</b>	<b>40.1</b>	<b>81.6</b>
Cherokee .....	409	320	21	21.3	5.3	12.8	6.8	4.7	8.7	12.3	71.9	36.8	83.5
Cherokee .....	136	131	5	27.5	7.3	18.8	9.5	3.8	8.5	12.4	64.6	36.0	79.7
Echota Cherokee .....	272	188	16	19.1	4.6	10.8	5.8	5.0	8.9	12.3	75.7	37.0	85.8
<b>Decatur, IL MSA .....</b>	<b>20 319</b>	<b>12 532</b>	<b>6 369</b>	<b>19.2</b>	<b>3.9</b>	<b>8.4</b>	<b>5.0</b>	<b>2.8</b>	<b>7.3</b>	<b>11.1</b>	<b>73.8</b>	<b>57.7</b>	<b>77.4</b>
<b>Denver—Boulder—Greeley, CO CMSA .....</b>	<b>377 593</b>	<b>269 435</b>	<b>86 745</b>	<b>15.9</b>	<b>2.9</b>	<b>6.1</b>	<b>4.0</b>	<b>1.8</b>	<b>6.2</b>	<b>10.1</b>	<b>78.9</b>	<b>63.9</b>	<b>81.7</b>
<b>American Indian and Alaska Native .....</b>	<b>4 625</b>	<b>4 006</b>	<b>306</b>	<b>23.1</b>	<b>4.3</b>	<b>8.9</b>	<b>6.5</b>	<b>2.9</b>	<b>8.2</b>	<b>15.6</b>	<b>72.3</b>	<b>59.0</b>	<b>77.1</b>
<b>American Indian .....</b>	<b>3 143</b>	<b>2 740</b>	<b>194</b>	<b>21.5</b>	<b>4.0</b>	<b>8.5</b>	<b>6.3</b>	<b>3.0</b>	<b>7.3</b>	<b>13.8</b>	<b>73.6</b>	<b>59.6</b>	<b>78.1</b>
Apache .....	300	262	17	29.8	5.3	15.2	6.5	4.3	9.6	16.8	72.1	65.0	75.6
Apache .....	224	192	17	31.4	3.9	20.3	7.4	4.9	7.4	17.2	70.1	60.6	74.9
Canadian and Latin American .....	291	263	11	16.8	3.0	6.4	4.9	2.2	9.5	12.3	68.9	50.9	74.0
Mexican American Indian .....	188	176	-	15.9	2.4	5.1	3.8	2.3	8.1	9.9	67.7	53.2	71.4
Spanish American Indian .....	96	80	11	24.0	6.0	12.8	10.0	2.8	15.3	25.5	61.6	51.3	66.7
Cherokee .....	499	427	46	23.8	3.9	11.1	10.9	4.1	7.5	13.5	78.9	62.6	84.8
Cherokee .....	489	417	46	25.1	4.0	11.5	11.3	4.4	8.0	14.3	78.5	62.2	84.9
Chippewa .....	103	94	-	15.5	1.7	7.2	5.4	2.0	4.0	8.5	80.5	41.5	89.0
Chippewa .....	71	62	-	16.3	-	3.7	8.3	-	6.4	11.5	85.7	62.9	91.2
Navajo .....	361	331	5	21.4	1.7	6.1	3.0	2.3	9.6	16.0	74.2	61.9	78.4
Pueblo .....	50	47	3	11.8	0.7	4.5	2.8	-	4.3	8.1	77.0	77.3	77.0
Sioux .....	437	384	42	21.7	3.4	7.7	4.3	1.6	4.9	14.8	73.1	68.8	74.5
Oglala Sioux .....	115	111	4	24.5	4.7	6.4	1.7	1.9	7.3	13.8	72.3	68.0	74.4
Sioux .....	162	143	8	29.8	4.2	16.9	9.8	3.3	6.3	22.4	64.2	66.4	82.6
Teton Sioux .....	70	70	-	16.3	-	1.9	3.5	-	1.4	16.2	72.3	67.3	73.5
<b>Des Moines, IA MSA .....</b>	<b>66 085</b>	<b>43 605</b>	<b>18 397</b>	<b>15.9</b>	<b>3.2</b>	<b>6.7</b>	<b>3.8</b>	<b>2.0</b>	<b>5.7</b>	<b>9.5</b>	<b>81.7</b>	<b>64.8</b>	<b>84.7</b>
<b>American Indian and Alaska Native .....</b>	<b>342</b>	<b>308</b>	<b>9</b>	<b>25.6</b>	<b>4.4</b>	<b>9.3</b>	<b>11.6</b>	<b>3.5</b>	<b>13.5</b>	<b>17.9</b>	<b>73.5</b>	<b>55.3</b>	<b>82.2</b>
<b>American Indian .....</b>	<b>237</b>	<b>203</b>	<b>9</b>	<b>23.6</b>	<b>3.5</b>	<b>11.2</b>	<b>12.0</b>	<b>3.0</b>	<b>10.7</b>	<b>14.4</b>	<b>75.4</b>	<b>60.3</b>	<b>81.6</b>
<b>Detroit—Ann Arbor—Flint, MI CMSA .....</b>	<b>949 203</b>	<b>625 982</b>	<b>265 502</b>	<b>18.9</b>	<b>3.3</b>	<b>8.2</b>	<b>5.0</b>	<b>2.8</b>	<b>8.8</b>	<b>11.0</b>	<b>72.8</b>	<b>54.2</b>	<b>77.0</b>
<b>American Indian and Alaska Native .....</b>	<b>5 072</b>	<b>3 983</b>	<b>590</b>	<b>26.5</b>	<b>4.6</b>	<b>11.5</b>	<b>9.4</b>	<b>4.0</b>	<b>10.8</b>	<b>16.0</b>	<b>68.3</b>	<b>47.1</b>	<b>76.7</b>
<b>American Indian .....</b>	<b>3 497</b>	<b>2 758</b>	<b>349</b>	<b>25.0</b>	<b>4.6</b>	<b>10.6</b>	<b>8.8</b>	<b>3.4</b>	<b>10.0</b>	<b>15.2</b>	<b>69.7</b>	<b>48.2</b>	<b>77.5</b>
Blackfeet .....	153	128	3	36.0	9.6	11.1	9.4	2.1	11.9	27.9	77.8	53.8	94.1
Canadian and Latin American .....	176	123	31	25.7	4.7	14.2	8.9	2.6	13.4	12.0	68.4	69.1	68.1
Mexican American Indian .....	60	37	7	19.5	3.9	8.8	9.1	1.3	5.9	5.2	56.7	32.4	62.0
Cherokee .....	924	754	60	30.9	5.4	16.6	13.3	6.6	11.1	17.1	66.0	44.8	76.3
Cherokee .....	897	727	60	31.4	5.5	16.9	14.0	6.9	11.7	17.7	65.8	45.3	76.0
Chippewa .....	814	646	116	19.1	2.7	6.8	5.3	2.3	8.3	14.7	70.8	54.5	74.8
Chippewa .....	407	336	33	19.3	1.7	6.9	4.9	3.2	8.1	15.5	69.8	58.1	73.1
Saginaw Chippewa .....	84	75	2	23.4	3.3	1.7	12.8	-	11.7	19.7	53.0	40.9	55.8
Sault Ste. Marie Chippewa .....	248	171	70	21.8	4.8	10.1	5.5	1.4	8.6	16.1	81.7	59.2	87.7
Iroquois .....	251	156	42	26.3	8.7	9.8	11.8	2.4	7.1	13.1	69.1	47.3	76.0
Mohawk .....	169	112	36	36.0	11.1	16.6	11.7	3.8	9.7	16.2	66.6	50.0	73.9
Lumbee .....	90	71	-	18.1	-	1.8	10.6	-	5.4	7.4	82.4	50.7	91.3
Ottawa .....	99	59	20	17.6	2.1	6.2	6.2	2.0	7.7	9.4	78.7	59.6	82.0
Ottawa .....	73	38	20	19.4	3.2	5.8	6.9	2.9	9.5	10.4	78.4	83.3	77.4
<b>Dothan, AL MSA .....</b>	<b>28 071</b>	<b>17 772</b>	<b>8 529</b>	<b>22.7</b>	<b>5.0</b>	<b>11.2</b>	<b>6.2</b>	<b>3.3</b>	<b>9.5</b>	<b>12.9</b>	<b>70.6</b>	<b>50.8</b>	<b>76.1</b>
<b>American Indian and Alaska Native .....</b>	<b>164</b>	<b>135</b>	<b>12</b>	<b>27.7</b>	<b>7.6</b>	<b>17.3</b>	<b>8.3</b>	<b>5.4</b>	<b>12.7</b>	<b>16.1&lt;/</b>			

Table 65. **Disability Status for Selected American Indian and Alaska Native Tribes (One Tribe Reported): 2000—Con.**

[Data based on a sample (except Tables 79 and 80). For information on confidentiality protection, coverage, sampling error, and nonsampling error, see Appendix G. Tribes are shown if respondents reported only one tribe or as American Indian or Alaska Native only and met the specified threshold. For more information, see "How to Use This Census Report"]

Metropolitan Area	Civilian noninstitutionalized population with a disability			Percent of civilian noninstitutionalized population with specified disability							Percent employed of civilian noninstitutionalized population 21 to 64 years		
	5 years and over	16 to 64 years	65 years and over	5 years and over					16 years and over, going outside the home	16 to 64 years, employment disability	Total	Disability status	
				Any disability	Sensory	Physical	Mental	Self-care				With a disability	No disability
Dubuque, IA MSA	13 107	7 744	4 607	16.0	3.3	7.0	4.4	2.1	6.2	8.9	81.1	64.3	83.9
Duluth-Superior, MN-WI MSA	40 887	25 113	13 825	18.1	3.9	8.9	5.0	2.6	6.7	9.7	75.0	52.4	79.7
American Indian and Alaska Native	1 036	847	91	26.4	3.4	13.1	10.3	4.1	9.8	17.7	57.9	37.5	67.3
American Indian	823	654	84	24.9	3.7	13.0	9.0	4.3	9.0	16.8	59.5	37.7	68.6
Chippewa	678	537	60	23.8	2.9	11.3	8.8	4.0	8.6	16.4	59.6	40.5	67.2
Bois Forte/Nett Lake Band of Chippewa	131	117	14	21.5	1.2	9.2	7.7	-	4.1	17.8	61.7	46.0	66.9
Chippewa	185	136	18	26.3	3.0	13.6	13.1	5.0	12.1	16.0	57.1	38.1	65.1
Fond du Lac	98	90	-	28.7	2.0	15.2	9.1	9.6	8.9	19.8	55.4	26.4	71.9
Minnesota Chippewa	59	41	11	25.8	1.7	9.6	5.2	0.4	10.6	23.1	59.9	39.0	67.9
Eau Claire, WI MSA	21 690	13 454	6 758	15.8	3.1	7.1	4.4	1.9	5.6	8.7	80.9	61.7	84.2
American Indian and Alaska Native	187	156	7	25.1	4.8	7.3	11.6	2.3	7.4	13.9	65.2	59.3	68.6
American Indian	119	107	5	22.2	4.9	8.2	8.4	3.2	8.2	12.8	61.0	57.3	63.0
El Paso, TX MSA	122 545	85 090	31 209	20.3	3.7	7.7	4.5	2.9	11.4	13.1	61.9	51.6	64.8
American Indian and Alaska Native	1 144	831	245	26.8	6.5	9.6	8.2	4.0	14.8	16.5	55.8	56.4	55.4
American Indian	750	538	153	26.4	6.1	10.4	7.4	4.1	15.5	16.7	58.4	61.5	57.1
Canadian and Latin American	256	195	40	27.4	4.7	6.5	6.6	2.7	20.8	21.6	58.7	59.5	58.2
Mexican American Indian	227	175	40	26.1	4.1	7.0	4.7	2.9	20.7	23.2	57.9	61.7	55.6
Pueblo	180	148	22	23.6	6.6	9.4	7.9	2.8	11.8	12.4	42.9	61.2	34.5
Ysleta Del Sur Pueblo of Texas	160	139	15	22.3	6.0	7.8	6.6	2.9	12.9	11.2	44.7	65.6	35.2
Elkhart-Goshen, IN MSA	30 998	21 077	7 837	18.6	3.4	6.6	4.9	2.3	7.9	12.3	80.1	66.5	83.2
American Indian and Alaska Native	185	125	41	28.8	6.9	4.5	6.2	1.6	18.0	26.0	77.1	73.6	78.5
Elmira, NY MSA	17 160	10 546	5 333	21.1	4.3	10.5	5.9	3.0	7.9	11.4	73.2	48.2	79.4
American Indian and Alaska Native	128	88	11	42.1	10.2	22.7	23.0	18.1	22.6	23.7	42.7	15.6	64.9
Enid, OK MSA	11 138	6 992	3 486	21.6	5.4	10.5	6.1	3.4	8.8	12.1	74.4	53.7	79.9
American Indian and Alaska Native	314	228	29	26.8	9.8	9.0	9.6	2.6	8.2	13.9	76.6	73.0	78.4
American Indian	235	188	23	22.4	9.2	6.3	4.4	0.9	5.9	13.2	77.2	74.6	78.3
Cherokee	56	48	8	17.0	14.8	4.5	-	1.8	5.6	6.2	89.9	81.3	92.3
Cherokee	37	37	-	13.7	13.7	1.1	-	-	1.3	5.1	95.0	91.9	95.8
Choctaw	31	2	15	13.1	3.8	2.5	5.9	-	1.5	-	51.1	-	52.3
Erie, PA MSA	44 120	27 056	13 965	17.1	3.7	8.1	5.1	2.5	6.7	9.2	74.9	52.5	79.2
American Indian and Alaska Native	170	127	31	36.4	16.9	13.5	16.7	6.2	11.4	18.8	54.8	32.2	67.5
American Indian	128	105	11	34.0	17.6	11.4	16.8	3.7	11.3	17.6	52.6	19.6	71.1
Eugene-Springfield, OR MSA	57 582	36 321	17 952	19.0	4.1	9.4	5.8	2.5	6.4	9.8	73.9	57.4	77.5
American Indian and Alaska Native	811	622	95	24.5	5.6	10.0	9.7	3.0	8.4	13.5	67.5	52.9	72.7
American Indian	593	467	62	23.4	6.2	8.5	9.0	2.7	8.8	14.9	68.5	54.7	73.5
Cherokee	116	91	12	23.8	4.7	12.3	9.0	3.9	9.1	15.6	54.6	60.8	52.7
Cherokee	116	91	12	24.0	4.8	12.4	9.1	3.9	9.2	15.7	55.1	60.8	53.3
Evansville-Henderson, IN-KY MSA	55 168	35 011	16 538	20.2	4.3	9.1	5.7	2.7	8.1	11.4	77.3	58.9	81.6
American Indian and Alaska Native	145	130	7	29.0	8.0	14.6	12.0	7.4	20.4	21.3	61.1	43.8	70.2
American Indian	72	57	7	21.1	6.5	12.0	6.7	4.7	11.8	13.0	62.1	33.3	71.9
Fargo-Moorhead, ND-MN MSA	24 111	16 097	6 293	14.9	2.9	5.8	4.1	1.5	5.1	8.6	83.1	67.9	85.7
American Indian and Alaska Native	467	405	26	22.5	4.6	7.2	5.6	2.4	8.4	13.5	65.6	63.8	66.3
American Indian	409	364	22	24.7	5.8	8.2	5.1	2.8	9.8	15.3	67.2	65.3	68.1
Chippewa	167	154	13	18.2	2.4	3.7	5.9	1.4	6.0	13.4	66.9	54.5	70.8
Chippewa	67	62	5	18.2	2.4	7.9	6.8	3.5	11.2	11.6	61.1	30.6	71.8
Sioux	161	142	9	40.1	14.2	19.0	7.2	3.0	18.3	20.5	63.7	67.9	59.2
Fayetteville, NC MSA	52 909	38 221	11 266	22.0	3.8	9.8	5.3	3.0	10.5	14.6	68.0	54.8	72.2
American Indian and Alaska Native	1 119	867	172	28.8	5.1	14.3	8.5	3.7	14.2	18.1	64.5	47.4	73.0
American Indian	859	679	116	29.0	4.8	14.9	8.2	4.2	16.7	18.0	62.0	43.5	71.4
Cherokee	176	112	27	37.7	5.8	17.3	19.5	7.3	14.9	15.9	59.1	58.3	59.5
Cherokee	176	112	27	38.2	5.9	17.6	19.7	7.4	15.2	16.2	58.2	58.3	58.1
Lumbee	430	334	69	29.5	4.6	15.4	7.5	3.5	17.2	19.5	63.6	43.2	73.1
Fayetteville-Springdale-Rogers, AR MSA	53 923	36 578	14 351	18.9	3.6	8.7	4.9	2.6	7.4	11.6	75.2	57.8	79.2
American Indian and Alaska Native	1 037	758	157	23.2	5.3	10.7	9.1	4.3	7.8	14.6	72.9	46.5	81.4
American Indian	819	625	136	21.7	4.6	10.6	7.8	3.6	7.3	12.9	74.9	47.0	83.1
Cherokee	560	427	100	21.2	5.1	10.9	6.0	3.0	7.4	13.6	75.1	53.3	81.5
Cherokee	535	402	100	21.2	5.3	10.4	6.2	3.0	7.3	14.4	74.4	53.2	80.6
Choctaw	29	17	7	12.6	-	7.8	3.0	3.5	7.1	7.5	79.5	38.5	84.2
Choctaw	27	17	7	12.1	-	8.0	2.2	3.6	7.3	7.7	79.2	38.5	83.9
Flagstaff, AZ-UT MSA	18 465	13 556	3 890	16.3	4.0	6.7	4.5	1.9	5.7	9.6	72.8	57.6	75.9
American Indian and Alaska Native	5 750	4 113	1 242	19.6	6.6	8.0	6.4	2.7	8.1	10.8	55.0	43.8	58.5
American Indian	5 581	3 959	1 227	19.5	6.7	8.0	6.4	2.7	8.1	10.6	54.8	43.2	58.4
Navajo	5 061	3 573	1 130	19.6	6.7	7.9	6.4	2.6	8.3	10.7	54.2	42.3	57.9
Pueblo	244	150	72	17.6	9.1	9.1	3.4	1.7	3.6	3.8	63.3	52.1	65.6
Hopi	210	120	68	16.3	7.7	9.8	3.6	1.8	3.9	3.3	65.1	55.3	66.9
Yuman	54	40	11	13.2	2.9	7.4	2.5	3.4	6.6	6.2	34.2	21.6	36.6
Havasupai	52	40	9	13.8	3.2	7.4	2.6	3.7	6.3	6.6	31.5	21.6	33.5
Florence, AL MSA	32 004	21 172	9 732	24.1	4.6	11.5	5.8	3.7	10.1	14.7	68.0	51.1	73.4
American Indian and Alaska Native	81	81	-	23.1	3.7	21.4	6.0	10.6	9.8	18.7	64.7	49.4	71.9
Florence, SC MSA	27 430	19 376	6 902	23.8	4.3	10.1	5.9	3.4	11.4	15.2	70.1	51.5	76.3
Fort Collins-Loveland, CO MSA	31 107	20 907	8 482	13.3	2.8	5.9	3.8	1.5	4.4	7.0	79.9	65.2	82.0
American Indian and Alaska Native	274	227	11	16.4	1.7	5.6	6.2	1.0	3.7	11.3	79.0	72.5	80.4
American Indian	177	166	11	15.6	1.5	7.0	4.1	1.4	5.4	14.0	74.5	67.5	76.4
Fort Myers-Cape Coral, FL MSA	90 925	51 238	36 467	22.0	4.5	10.1	4.8	2.7	8.5	13.9	71.0	60.3	73.8
American Indian and Alaska Native	395	280	81	32.6	10.7	13.5	5.2	7.7	14.3	22.3	65.4	72.6	61.8
American Indian	275	195	71	35.1	14.4	16.7	6.1	11.9	17.9	20.2	65.9	68.1	64.7

**Table 65. Disability Status for Selected American Indian and Alaska Native Tribes (One Tribe Reported): 2000—Con.**

[Data based on a sample (except Tables 79 and 80). For information on confidentiality protection, coverage, sampling error, and nonsampling error, see Appendix G. Tribes are shown if respondents reported only one tribe or as American Indian or Alaska Native only and met the specified threshold. For more information, see "How to Use This Census Report"]

Metropolitan Area	Civilian noninstitutionalized population with a disability			Percent of civilian noninstitutionalized population with specified disability							Percent employed of civilian noninstitutionalized population 21 to 64 years		
	5 years and over	16 to 64 years	65 years and over	5 years and over					16 years and over, going outside the home	16 to 64 years, employment disability	Total	Disability status	
				Any disability	Sensory	Physical	Mental	Self-care				With a disability	No disability
<b>Fort Pierce--Port St. Lucie, FL MSA</b>	<b>70 148</b>	<b>41 453</b>	<b>26 058</b>	<b>23.5</b>	<b>4.4</b>	<b>10.2</b>	<b>4.9</b>	<b>2.8</b>	<b>9.2</b>	<b>16.1</b>	<b>70.2</b>	<b>58.9</b>	<b>73.7</b>
American Indian and Alaska Native	202	172	20	23.7	3.5	10.7	3.9	4.1	8.7	19.1	63.4	44.0	71.7
American Indian	171	151	20	25.4	1.0	12.6	3.4	5.2	11.2	23.1	58.0	36.1	70.0
<b>Fort Smith, AR--OK MSA</b>	<b>44 958</b>	<b>30 323</b>	<b>12 219</b>	<b>23.8</b>	<b>5.2</b>	<b>12.1</b>	<b>6.8</b>	<b>3.7</b>	<b>9.8</b>	<b>14.4</b>	<b>70.5</b>	<b>48.8</b>	<b>77.5</b>
American Indian and Alaska Native	2 379	1 761	439	24.4	5.1	12.8	7.7	4.3	10.4	17.0	65.1	45.1	72.9
American Indian	2 156	1 560	422	24.2	5.0	12.8	7.5	4.3	10.3	16.7	66.1	46.0	73.7
Cherokee	1 786	1 276	366	24.9	4.9	13.0	7.7	4.3	10.5	17.3	66.3	46.1	74.3
Cherokee	1 732	1 238	364	24.6	4.8	12.9	7.4	4.2	10.6	17.0	66.6	46.2	74.4
Choctaw	166	125	31	20.6	5.0	11.7	7.2	4.2	10.3	16.4	63.3	48.0	67.6
Choctaw	119	101	16	16.9	4.5	9.3	4.7	2.7	8.5	15.3	62.9	44.4	67.2
Creek	27	24	3	14.6	9.2	13.0	7.6	2.2	2.7	3.5	73.6	37.5	82.2
Muscogee Creek Nation	27	24	3	14.6	9.2	13.0	7.6	2.2	2.7	3.5	73.6	37.5	82.2
<b>Fort Walton Beach, FL MSA</b>	<b>29 071</b>	<b>19 103</b>	<b>8 268</b>	<b>20.1</b>	<b>4.0</b>	<b>8.9</b>	<b>5.0</b>	<b>2.5</b>	<b>7.3</b>	<b>12.6</b>	<b>72.2</b>	<b>61.5</b>	<b>74.9</b>
American Indian and Alaska Native	219	194	17	32.4	8.1	16.7	7.0	6.2	8.2	18.6	74.4	79.4	71.0
American Indian	170	145	17	32.2	8.7	15.9	8.9	4.7	8.7	18.4	77.8	78.6	77.3
<b>Fort Wayne, IN MSA</b>	<b>76 620</b>	<b>50 074</b>	<b>21 782</b>	<b>16.7</b>	<b>3.4</b>	<b>7.1</b>	<b>4.2</b>	<b>2.1</b>	<b>6.8</b>	<b>10.2</b>	<b>79.7</b>	<b>64.0</b>	<b>82.8</b>
American Indian and Alaska Native	466	392	26	32.0	5.3	13.5	9.9	4.3	11.5	25.3	64.7	55.2	70.2
American Indian	317	275	11	29.2	6.2	13.9	7.7	4.3	10.2	24.0	61.7	50.4	67.3
Miami	69	69	-	21.2	1.5	2.8	5.5	-	7.0	19.4	76.0	65.2	80.1
<b>Fresno, CA MSA</b>	<b>177 515</b>	<b>126 811</b>	<b>40 918</b>	<b>21.5</b>	<b>3.7</b>	<b>8.4</b>	<b>5.5</b>	<b>3.0</b>	<b>10.9</b>	<b>14.6</b>	<b>64.0</b>	<b>50.2</b>	<b>68.4</b>
American Indian and Alaska Native	3 243	2 628	422	22.7	3.3	9.6	7.1	3.2	10.9	15.2	55.7	46.9	59.1
American Indian	2 298	1 867	277	22.5	3.4	10.2	7.6	3.7	10.7	15.0	56.5	47.4	60.2
Apache	185	167	18	39.6	3.6	18.6	21.2	3.0	10.2	11.5	42.7	28.1	56.0
Apache	145	142	3	38.5	0.8	16.2	26.3	-	8.0	9.0	37.3	20.8	52.4
Canadian and Latin American	378	328	34	13.1	1.8	3.3	3.5	1.3	10.0	10.6	38.0	41.4	37.3
Mexican American Indian	341	291	34	12.4	1.9	3.0	2.9	1.4	9.5	9.4	38.8	44.6	37.7
Cherokee	331	261	36	26.0	3.4	15.5	11.1	5.3	9.8	15.9	69.2	57.6	74.0
Cherokee	314	244	36	25.4	3.5	14.6	10.0	4.6	8.9	14.5	69.1	57.1	73.8
Choctaw	141	121	11	40.3	11.1	16.0	11.1	5.4	18.6	24.8	68.0	50.4	85.4
Choctaw	141	121	11	42.5	11.7	16.9	11.7	5.7	19.8	24.8	68.0	50.4	85.4
Mono	208	155	32	22.3	4.1	7.9	4.2	4.7	15.8	15.9	55.2	49.0	57.4
Mono	185	143	21	21.2	3.8	7.9	3.8	5.0	14.8	15.4	52.7	46.0	54.9
Yokuts	184	129	36	20.5	4.3	9.6	10.2	6.5	9.5	16.9	48.6	40.3	52.2
Picayune Rancheria of Chukchansi Indians	106	65	36	19.0	5.6	8.6	9.0	10.0	10.3	19.1	47.6	24.6	55.0
<b>Gadsden, AL MSA</b>	<b>24 405</b>	<b>15 797</b>	<b>7 733</b>	<b>25.6</b>	<b>5.1</b>	<b>13.4</b>	<b>7.1</b>	<b>4.1</b>	<b>11.4</b>	<b>15.4</b>	<b>67.1</b>	<b>48.5</b>	<b>73.5</b>
American Indian and Alaska Native	115	96	7	37.0	6.1	14.5	7.4	5.8	18.5	30.5	63.6	60.4	66.7
American Indian	97	83	2	33.1	6.5	14.7	7.8	6.1	17.7	26.1	61.0	54.2	66.7
<b>Gainesville, FL MSA</b>	<b>32 822</b>	<b>22 157</b>	<b>8 501</b>	<b>16.1</b>	<b>3.3</b>	<b>7.4</b>	<b>4.9</b>	<b>2.2</b>	<b>5.7</b>	<b>8.3</b>	<b>71.7</b>	<b>55.1</b>	<b>74.7</b>
American Indian and Alaska Native	129	124	-	33.5	10.9	15.6	10.4	4.2	8.2	20.4	77.0	59.2	85.5
<b>Glens Falls, NY MSA</b>	<b>21 744</b>	<b>13 682</b>	<b>6 462</b>	<b>19.2</b>	<b>4.1</b>	<b>9.1</b>	<b>5.3</b>	<b>2.6</b>	<b>6.8</b>	<b>10.9</b>	<b>75.2</b>	<b>53.1</b>	<b>80.2</b>
American Indian and Alaska Native	63	61	2	23.3	10.4	14.8	5.9	4.1	12.9	13.7	56.9	40.7	64.3
<b>Goldsboro, NC MSA</b>	<b>23 663</b>	<b>16 231</b>	<b>6 110</b>	<b>23.9</b>	<b>4.2</b>	<b>11.0</b>	<b>5.8</b>	<b>3.8</b>	<b>10.3</b>	<b>15.5</b>	<b>69.7</b>	<b>54.0</b>	<b>75.0</b>
<b>Grand Forks, ND--MN MSA</b>	<b>13 517</b>	<b>8 581</b>	<b>3 982</b>	<b>15.4</b>	<b>3.4</b>	<b>6.7</b>	<b>4.5</b>	<b>1.9</b>	<b>5.5</b>	<b>8.4</b>	<b>78.4</b>	<b>61.2</b>	<b>81.4</b>
American Indian and Alaska Native	225	161	11	14.2	1.9	6.8	8.0	2.5	5.5	8.4	61.6	45.0	64.7
American Indian	198	138	8	14.9	1.4	7.1	9.5	2.3	6.2	8.7	63.3	47.7	66.2
Chippewa	113	70	1	13.3	1.3	4.8	8.0	1.2	5.0	8.1	69.5	50.0	72.1
Chippewa	62	40	1	14.6	2.4	6.6	10.6	2.4	6.4	12.0	71.1	46.7	74.6
Turtle Mountain Band	33	25	-	8.9	0.3	3.5	1.9	-	3.2	4.0	72.5	64.0	73.5
<b>Grand Junction, CO MSA</b>	<b>22 750</b>	<b>14 812</b>	<b>6 913</b>	<b>21.1</b>	<b>4.8</b>	<b>9.7</b>	<b>5.6</b>	<b>2.6</b>	<b>7.3</b>	<b>13.4</b>	<b>75.4</b>	<b>58.2</b>	<b>80.1</b>
American Indian and Alaska Native	345	292	53	33.5	4.8	21.9	5.8	7.2	13.4	27.0	64.6	41.4	84.7
American Indian	256	227	29	34.6	5.0	24.3	7.0	8.0	13.9	26.6	61.8	43.1	81.0
<b>Grand Rapids--Muskegon--Holland, MI MSA</b>	<b>165 292</b>	<b>108 867</b>	<b>43 621</b>	<b>16.6</b>	<b>3.1</b>	<b>6.7</b>	<b>4.9</b>	<b>2.2</b>	<b>6.5</b>	<b>10.1</b>	<b>78.7</b>	<b>62.0</b>	<b>81.9</b>
American Indian and Alaska Native	1 517	1 238	143	29.3	5.5	12.2	8.8	4.9	12.5	19.8	69.5	54.3	77.2
American Indian	1 140	911	93	28.4	5.0	11.3	7.9	4.4	11.6	18.4	70.6	54.1	78.2
Cherokee	154	125	7	37.9	6.9	17.0	12.6	2.7	5.8	29.1	64.8	47.2	77.5
Cherokee	146	117	7	36.7	6.5	17.3	11.3	2.8	5.9	29.8	65.9	48.7	77.5
Chippewa	306	276	12	26.0	3.6	10.8	6.0	3.7	12.1	16.9	75.0	54.9	83.8
Chippewa	109	97	-	26.2	1.9	6.7	5.3	1.7	12.9	21.8	82.2	74.4	85.8
Ottawa	379	288	49	33.8	6.3	12.7	7.4	6.3	14.4	17.7	66.2	49.5	75.3
Ottawa	223	192	12	34.3	7.2	12.3	4.1	7.5	14.3	22.0	61.7	58.2	64.1
Potawatomi	75	58	-	22.8	5.2	6.4	7.6	3.0	7.4	16.5	62.0	58.8	62.9
<b>Great Falls, MT MSA</b>	<b>13 958</b>	<b>8 754</b>	<b>4 236</b>	<b>19.7</b>	<b>4.7</b>	<b>10.0</b>	<b>5.7</b>	<b>2.6</b>	<b>6.8</b>	<b>10.7</b>	<b>74.3</b>	<b>56.8</b>	<b>78.5</b>
American Indian and Alaska Native	716	550	87	28.4	6.7	17.8	7.1	4.4	7.1	12.5	56.5	44.6	62.5
American Indian	562	408	87	26.4	6.8	16.1	6.3	3.9	6.2	11.5	57.8	47.3	62.1
Blackfeet	92	71	7	19.3	1.1	7.8	-	1.5	7.8	11.6	62.6	50.7	66.0
Chippewa	138	84	42	32.1	11.2	20.7	8.6	5.1	3.9	12.4	69.7	63.2	72.3
Little Shell Chippewa	80	50	23	29.6	9.6	17.4	8.1	1.5	1.9	6.0	67.1	76.2	63.6
Rocky Boy's Chippewa Cree	132	107	18	25.9	6.5	18.9	8.1	6.3	5.7	10.3	50.3	26.3	59.8
<b>Green Bay, WI MSA</b>	<b>30 810</b>	<b>20 086</b>	<b>8 406</b>	<b>14.9</b>	<b>2.8</b>	<b>5.7</b>	<b>4.2</b>	<b>1.9</b>	<b>5.9</b>	<b>8.6</b>	<b>81.7</b>	<b>66.0</b>	<b>84.2</b>
American Indian and Alaska Native	1 015	753	146	22.7	4.7	9.1	9.0	2.8	5.4	13.8	68.7	59.9	71.7
American Indian	935	685	140	22.7	4.8	9.0	9.2	2.8	5.1	13.4	70.3	61.9	73.0
Chippewa	90	80	-	26.2	2.9	5.2	11.4	1.5	-	12.3	67.7	52.5	74.3
Iroquois	557	408	109	23.6	5.8	10.7	9.3	3.5	5.5	14.4	68.6	56.5	72.8
Oneida Nation of New York	557	408	109	23.6	5.9	10.7	9.3	3.5	5.5	14.5	68.4	56.5	72.6
Menominee	119	94	11	24.6	5.8	10.4	8.3	3.9	7.7	15.3	74.4	83.1	71.4
<b>Greensboro--Winston-Salem--High Point, NC MSA</b>	<b>231 883</b>	<b>155 480</b>	<b>65 376</b>	<b>20.0</b>	<b>3.5</b>	<b>8.4</b>	<b>4.7</b>	<b>2.6</b>	<b>8.7</b>	<b>12.7</b>	<b>77.0</b>	<b>61.7</b>	<b>80.8</b>
American Indian and Alaska Native	1 385	1 091	190	28.5	5.1	11.6	7.4	3.2	10.2	20.2	73.6	57.0	80.7
American Indian	927	756	112	27.0	5.6	11.2	6.8	2.6	8.4	18.8	76.3	58.0	83.6



Table 65. **Disability Status for Selected American Indian and Alaska Native Tribes (One Tribe Reported): 2000—Con.**

[Data based on a sample (except Tables 79 and 80). For information on confidentiality protection, coverage, sampling error, and nonsampling error, see Appendix G. Tribes are shown if respondents reported only one tribe or as American Indian or Alaska Native only and met the specified threshold. For more information, see "How to Use This Census Report"]

Metropolitan Area	Civilian noninstitutionalized population with a disability			Percent of civilian noninstitutionalized population with specified disability							Percent employed of civilian noninstitutionalized population 21 to 64 years		
	5 years and over	16 to 64 years	65 years and over	5 years and over					16 years and over, going outside the home	16 to 64 years, employment disability	Total	Disability status	
				Any disability	Sensory	Physical	Mental	Self-care				With a disability	No disability
<b>Greensboro–Winston-Salem–High Point, NC MSA—Con.</b>													
<b>American Indian and Alaska Native—Con.</b>													
<b>American Indian—Con.</b>													
Canadian and Latin American .....	59	59	-	17.0	3.2	2.3	2.6	2.3	10.1	11.2	66.7	35.0	73.7
Cherokee .....	283	230	37	30.1	5.6	15.5	8.1	1.9	6.5	19.7	75.7	66.0	80.6
Cherokee .....	250	197	37	30.9	6.6	16.3	9.4	2.2	6.8	17.9	78.7	69.0	83.8
Lumbee .....	240	188	38	21.1	3.9	9.0	3.9	3.0	6.8	14.5	76.8	43.7	85.6
<b>Greenville, NC MSA</b>	<b>24 400</b>	<b>16 720</b>	<b>6 184</b>	<b>19.6</b>	<b>3.3</b>	<b>8.6</b>	<b>5.3</b>	<b>2.9</b>	<b>8.9</b>	<b>11.0</b>	<b>72.7</b>	<b>52.6</b>	<b>77.6</b>
<b>American Indian and Alaska Native</b>	<b>94</b>	<b>74</b>	<b>6</b>	<b>17.4</b>	<b>3.0</b>	<b>9.1</b>	<b>5.8</b>	<b>3.2</b>	<b>11.2</b>	<b>10.9</b>	<b>75.8</b>	<b>62.9</b>	<b>78.3</b>
<b>American Indian</b>	<b>67</b>	<b>57</b>	<b>-</b>	<b>15.3</b>	<b>2.1</b>	<b>5.9</b>	<b>5.0</b>	<b>-</b>	<b>11.7</b>	<b>13.8</b>	<b>77.6</b>	<b>55.6</b>	<b>81.5</b>
<b>Greenville–Spartanburg–Anderson, SC MSA</b>	<b>189 179</b>	<b>127 378</b>	<b>52 341</b>	<b>21.3</b>	<b>4.1</b>	<b>9.6</b>	<b>5.8</b>	<b>3.2</b>	<b>9.3</b>	<b>13.3</b>	<b>73.9</b>	<b>55.4</b>	<b>78.9</b>
<b>American Indian and Alaska Native</b>	<b>660</b>	<b>564</b>	<b>53</b>	<b>34.7</b>	<b>8.8</b>	<b>16.3</b>	<b>14.2</b>	<b>3.6</b>	<b>15.4</b>	<b>16.4</b>	<b>68.1</b>	<b>54.0</b>	<b>76.7</b>
<b>American Indian</b>	<b>513</b>	<b>440</b>	<b>36</b>	<b>35.2</b>	<b>7.3</b>	<b>16.2</b>	<b>12.6</b>	<b>4.0</b>	<b>15.6</b>	<b>15.5</b>	<b>67.9</b>	<b>55.3</b>	<b>75.8</b>
Cherokee .....	301	257	22	40.5	6.5	19.7	15.5	4.7	19.5	18.6	66.7	52.3	77.6
Cherokee .....	287	243	22	41.4	6.9	21.0	15.6	5.0	19.3	18.4	67.2	52.4	78.3
<b>Harrisburg–Lebanon–Carlisle, PA MSA</b>	<b>96 103</b>	<b>58 647</b>	<b>31 449</b>	<b>16.7</b>	<b>3.4</b>	<b>7.5</b>	<b>4.3</b>	<b>2.0</b>	<b>6.5</b>	<b>8.8</b>	<b>78.5</b>	<b>61.0</b>	<b>81.6</b>
<b>American Indian and Alaska Native</b>	<b>259</b>	<b>232</b>	<b>16</b>	<b>30.1</b>	<b>7.1</b>	<b>14.1</b>	<b>16.3</b>	<b>3.3</b>	<b>5.3</b>	<b>22.7</b>	<b>67.9</b>	<b>51.4</b>	<b>78.9</b>
<b>American Indian</b>	<b>135</b>	<b>115</b>	<b>11</b>	<b>24.4</b>	<b>6.9</b>	<b>11.0</b>	<b>14.8</b>	<b>4.7</b>	<b>4.1</b>	<b>20.2</b>	<b>73.4</b>	<b>65.2</b>	<b>77.4</b>
<b>Hartford, CT MSA</b>	<b>190 053</b>	<b>123 267</b>	<b>56 754</b>	<b>17.5</b>	<b>3.1</b>	<b>7.0</b>	<b>4.3</b>	<b>2.3</b>	<b>7.4</b>	<b>10.8</b>	<b>78.0</b>	<b>61.9</b>	<b>81.3</b>
<b>American Indian and Alaska Native</b>	<b>605</b>	<b>457</b>	<b>102</b>	<b>27.5</b>	<b>7.7</b>	<b>14.7</b>	<b>12.0</b>	<b>5.7</b>	<b>13.5</b>	<b>15.8</b>	<b>65.7</b>	<b>37.9</b>	<b>76.8</b>
<b>American Indian</b>	<b>387</b>	<b>296</b>	<b>74</b>	<b>28.4</b>	<b>6.4</b>	<b>15.8</b>	<b>12.8</b>	<b>5.8</b>	<b>11.9</b>	<b>17.6</b>	<b>64.6</b>	<b>38.8</b>	<b>75.8</b>
<b>Hattiesburg, MS MSA</b>	<b>21 549</b>	<b>14 626</b>	<b>5 581</b>	<b>21.2</b>	<b>4.4</b>	<b>10.1</b>	<b>5.8</b>	<b>3.2</b>	<b>8.9</b>	<b>12.7</b>	<b>70.4</b>	<b>52.6</b>	<b>75.3</b>
<b>Hickory–Morganton–Lenoir, NC MSA</b>	<b>70 952</b>	<b>48 787</b>	<b>19 385</b>	<b>22.6</b>	<b>4.2</b>	<b>9.9</b>	<b>4.9</b>	<b>3.1</b>	<b>10.0</b>	<b>15.0</b>	<b>78.7</b>	<b>63.9</b>	<b>83.0</b>
<b>American Indian and Alaska Native</b>	<b>333</b>	<b>275</b>	<b>8</b>	<b>30.4</b>	<b>5.9</b>	<b>15.7</b>	<b>13.4</b>	<b>7.9</b>	<b>12.0</b>	<b>21.8</b>	<b>71.0</b>	<b>63.3</b>	<b>74.6</b>
<b>American Indian</b>	<b>272</b>	<b>214</b>	<b>8</b>	<b>30.4</b>	<b>7.3</b>	<b>15.7</b>	<b>15.7</b>	<b>9.4</b>	<b>11.3</b>	<b>21.7</b>	<b>70.9</b>	<b>60.5</b>	<b>75.2</b>
Cherokee .....	80	72	8	29.6	6.7	13.3	12.6	5.9	13.1	27.0	77.7	62.5	86.4
<b>Honolulu, HI MSA</b>	<b>138 995</b>	<b>86 004</b>	<b>46 860</b>	<b>17.9</b>	<b>3.5</b>	<b>7.0</b>	<b>4.6</b>	<b>2.4</b>	<b>9.0</b>	<b>10.7</b>	<b>72.8</b>	<b>58.6</b>	<b>75.7</b>
<b>American Indian and Alaska Native</b>	<b>300</b>	<b>253</b>	<b>38</b>	<b>21.9</b>	<b>5.3</b>	<b>9.1</b>	<b>6.3</b>	<b>2.1</b>	<b>9.2</b>	<b>14.5</b>	<b>55.3</b>	<b>49.4</b>	<b>57.1</b>
<b>American Indian</b>	<b>219</b>	<b>183</b>	<b>27</b>	<b>22.6</b>	<b>5.1</b>	<b>9.8</b>	<b>7.9</b>	<b>3.0</b>	<b>10.6</b>	<b>15.4</b>	<b>61.6</b>	<b>49.1</b>	<b>65.3</b>
<b>Houma, LA MSA</b>	<b>41 465</b>	<b>28 260</b>	<b>10 195</b>	<b>23.3</b>	<b>5.0</b>	<b>10.7</b>	<b>6.6</b>	<b>3.3</b>	<b>10.0</b>	<b>13.5</b>	<b>64.7</b>	<b>46.9</b>	<b>70.3</b>
<b>American Indian and Alaska Native</b>	<b>1 696</b>	<b>1 258</b>	<b>192</b>	<b>26.5</b>	<b>6.9</b>	<b>11.8</b>	<b>11.3</b>	<b>4.5</b>	<b>10.6</b>	<b>15.5</b>	<b>53.6</b>	<b>39.7</b>	<b>60.4</b>
<b>American Indian</b>	<b>1 294</b>	<b>949</b>	<b>152</b>	<b>26.2</b>	<b>7.0</b>	<b>11.6</b>	<b>11.6</b>	<b>4.6</b>	<b>9.6</b>	<b>14.7</b>	<b>55.2</b>	<b>40.0</b>	<b>62.2</b>
United Houma Nation .....	866	632	87	24.0	6.5	10.5	10.6	4.6	8.2	12.9	57.3	40.0	64.7
<b>Houston–Galveston–Brazoria, TX CMSA</b>	<b>770 873</b>	<b>580 429</b>	<b>150 035</b>	<b>18.2</b>	<b>2.8</b>	<b>6.2</b>	<b>3.8</b>	<b>2.3</b>	<b>9.2</b>	<b>12.7</b>	<b>70.9</b>	<b>59.0</b>	<b>73.8</b>
<b>American Indian and Alaska Native</b>	<b>4 824</b>	<b>3 924</b>	<b>524</b>	<b>25.3</b>	<b>5.4</b>	<b>10.1</b>	<b>7.4</b>	<b>3.4</b>	<b>12.1</b>	<b>16.4</b>	<b>66.7</b>	<b>53.3</b>	<b>72.1</b>
<b>American Indian</b>	<b>3 106</b>	<b>2 537</b>	<b>356</b>	<b>24.2</b>	<b>5.6</b>	<b>10.7</b>	<b>6.8</b>	<b>3.2</b>	<b>11.2</b>	<b>15.4</b>	<b>68.7</b>	<b>53.8</b>	<b>74.5</b>
Apache .....	210	158	46	40.5	11.8	15.4	17.2	2.5	11.4	23.1	67.3	77.2	60.1
Apache .....	177	136	35	47.6	14.0	16.4	17.7	1.1	12.4	26.0	74.6	73.5	75.5
Canadian and Latin American .....	746	669	32	25.7	3.7	4.9	2.9	2.9	19.8	21.7	60.0	42.9	68.2
Mexican American Indian .....	575	510	32	24.2	3.5	5.1	2.3	2.8	19.9	21.8	57.8	44.5	63.8
Cherokee .....	833	702	88	28.3	7.0	15.4	9.4	3.4	9.1	11.9	70.7	59.7	75.8
Cherokee .....	796	675	78	29.4	7.6	15.7	10.2	3.7	9.1	11.9	70.8	59.1	76.4
Choctaw .....	232	186	33	16.3	1.6	7.0	3.2	1.4	6.3	15.8	74.9	67.7	76.9
Choctaw .....	222	176	33	20.5	2.1	9.0	4.2	1.8	8.3	19.2	73.7	67.0	75.8
<b>Huntington–Ashland, WV–KY–OH MSA</b>	<b>77 658</b>	<b>51 200</b>	<b>22 852</b>	<b>26.5</b>	<b>6.1</b>	<b>14.5</b>	<b>8.4</b>	<b>4.4</b>	<b>11.0</b>	<b>15.0</b>	<b>62.7</b>	<b>39.9</b>	<b>71.0</b>
<b>American Indian and Alaska Native</b>	<b>211</b>	<b>178</b>	<b>22</b>	<b>39.9</b>	<b>13.4</b>	<b>26.1</b>	<b>17.6</b>	<b>15.7</b>	<b>12.3</b>	<b>21.5</b>	<b>53.4</b>	<b>35.1</b>	<b>67.4</b>
<b>American Indian</b>	<b>161</b>	<b>132</b>	<b>18</b>	<b>39.7</b>	<b>13.1</b>	<b>25.1</b>	<b>18.5</b>	<b>16.7</b>	<b>13.7</b>	<b>24.5</b>	<b>52.2</b>	<b>36.7</b>	<b>62.9</b>
<b>Huntsville, AL MSA</b>	<b>58 682</b>	<b>39 214</b>	<b>16 109</b>	<b>18.7</b>	<b>4.1</b>	<b>8.7</b>	<b>5.2</b>	<b>2.6</b>	<b>8.0</b>	<b>10.4</b>	<b>74.9</b>	<b>57.3</b>	<b>78.9</b>
<b>American Indian and Alaska Native</b>	<b>466</b>	<b>409</b>	<b>17</b>	<b>18.5</b>	<b>4.3</b>	<b>8.8</b>	<b>7.5</b>	<b>1.7</b>	<b>6.1</b>	<b>10.6</b>	<b>76.7</b>	<b>57.2</b>	<b>82.3</b>
<b>American Indian</b>	<b>331</b>	<b>301</b>	<b>8</b>	<b>15.5</b>	<b>3.6</b>	<b>7.7</b>	<b>5.8</b>	<b>1.7</b>	<b>6.4</b>	<b>9.7</b>	<b>79.9</b>	<b>55.8</b>	<b>86.2</b>
Cherokee .....	268	252	-	16.0	3.1	7.5	5.9	1.7	6.0	10.8	81.4	61.1	86.9
Cherokee .....	133	133	-	16.5	3.6	9.5	4.8	0.4	6.4	9.5	81.9	70.9	85.5
Echota Cherokee .....	104	96	-	13.3	1.9	5.0	5.6	3.2	5.8	9.4	80.9	50.6	87.0
<b>Indianapolis, IN MSA</b>	<b>277 315</b>	<b>190 779</b>	<b>70 464</b>	<b>19.0</b>	<b>3.5</b>	<b>7.9</b>	<b>4.4</b>	<b>2.2</b>	<b>6.9</b>	<b>12.1</b>	<b>78.4</b>	<b>65.1</b>	<b>81.5</b>
<b>American Indian and Alaska Native</b>	<b>1 267</b>	<b>970</b>	<b>237</b>	<b>30.9</b>	<b>8.9</b>	<b>18.5</b>	<b>11.3</b>	<b>4.4</b>	<b>11.5</b>	<b>17.5</b>	<b>75.4</b>	<b>61.2</b>	<b>82.2</b>
<b>American Indian</b>	<b>896</b>	<b>685</b>	<b>182</b>	<b>32.1</b>	<b>9.0</b>	<b>20.3</b>	<b>10.5</b>	<b>3.8</b>	<b>13.3</b>	<b>18.7</b>	<b>76.8</b>	<b>61.0</b>	<b>84.5</b>
Cherokee .....	478	368	90	41.5	12.5	26.7	17.0	3.1	15.3	22.9	76.6	73.5	78.5
Cherokee .....	467	357	90	41.4	12.8	26.3	16.4	2.2	14.5	22.3	75.9	72.5	78.0
<b>Iowa City, IA MSA</b>	<b>12 415</b>	<b>8 695</b>	<b>2 946</b>	<b>12.0</b>	<b>2.2</b>	<b>4.7</b>	<b>3.8</b>	<b>1.5</b>	<b>3.8</b>	<b>5.8</b>	<b>81.7</b>	<b>71.9</b>	<b>82.9</b>
<b>Jackson, MI MSA</b>	<b>27 464</b>	<b>17 403</b>	<b>8 350</b>	<b>19.7</b>	<b>4.2</b>	<b>9.0</b>	<b>5.5</b>	<b>2.6</b>	<b>8.3</b>	<b>11.4</b>	<b>75.9</b>	<b>56.4</b>	<b>80.4</b>
<b>American Indian and Alaska Native</b>	<b>127</b>	<b>99</b>	<b>27</b>	<b>21.8</b>	<b>2.4</b>	<b>16.0</b>	<b>8.6</b>	<b>3.4</b>	<b>5.8</b>	<b>10.2</b>	<b>68.2</b>	<b>33.7</b>	<b>80.7</b>
<b>American Indian</b>	<b>96</b>	<b>77</b>	<b>19</b>	<b>23.7</b>	<b>1.5</b>	<b>19.0</b>	<b>6.4</b>	<b>1.7</b>	<b>4.9</b>	<b>11.1</b>	<b>70.0</b>	<b>30.9</b>	<b>84.1</b>
<b>Jackson, MS MSA</b>	<b>80 003</b>	<b>56 399</b>	<b>19 925</b>	<b>20.1</b>	<b>3.4</b>	<b>8.4</b>	<b>5.0</b>	<b>2.9</b>	<b>9.6</b>	<b>13.0</b>	<b>73.4</b>	<b>55.6</b>	<b>78.1</b>
<b>American Indian and Alaska Native</b>	<b>221</b>	<b>142</b>	<b>30</b>	<b>25.5</b>	<b>5.4</b>	<b>11.1</b>	<b>11.1</b>	<b>3.1</b>	<b>11.3</b>	<b>14.9</b>	<b>61.9</b>	<b>59.1</b>	<b>62.8</b>
<b>American Indian</b>	<b>134</b>	<b>55</b>	<b>30</b>	<b>22.4</b>	<b>6.7</b>	<b>13.2</b>	<b>13.0</b>	<b>1.7</b>	<b>5.5</b>	<b>6.1</b>	<b>60.9</b>	<b>56.4</b>	<b>61.8</b>
<b>Jackson, TN MSA</b>	<b>21 551</b>	<b>14 010</b>	<b>6 294</b>	<b>21.9</b>	<b>4.4</b>	<b>10.0</b>	<b>6.1</b>	<b>3.4</b>	<b>9.2</b>	<b>12.5</b>	<b>74.4</b>	<b>57.3</b>	<b>79.0</b>
<b>Jacksonville, FL MSA</b>	<b>205 333</b>	<b>143 864</b>	<b>50 283</b>	<b>20.6</b>	<b>3.6</b>	<b>8.7</b>	<b>4.8</b>	<b>2.6</b>	<b>8.3</b>	<b>13.4</b>	<b>74.4</b>	<b>61.9</b>	<b>77.8</b>
<b>American Indian and Alaska Native</b>	<b>1 100</b>	<b>960</b>	<b>124</b>	<b>31.0</b>	<b>6.</b>								

Table 65. **Disability Status for Selected American Indian and Alaska Native Tribes (One Tribe Reported): 2000—Con.**

[Data based on a sample (except Tables 79 and 80). For information on confidentiality protection, coverage, sampling error, and nonsampling error, see Appendix G. Tribes are shown if respondents reported only one tribe or as American Indian or Alaska Native only and met the specified threshold. For more information, see "How to Use This Census Report"]

Metropolitan Area	Civilian noninstitutionalized population with a disability			Percent of civilian noninstitutionalized population with specified disability							Percent employed of civilian noninstitutionalized population 21 to 64 years		
	5 years and over	16 to 64 years	65 years and over	5 years and over					16 years and over, going outside the home	16 to 64 years, employment disability	Total	Disability status	
				Any disability	Sensory	Physical	Mental	Self-care				With a disability	No disability
<b>Jacksonville, NC MSA</b> .....	21 145	14 724	4 640	20.2	4.1	9.4	5.9	3.0	8.5	11.7	68.9	55.5	72.6
American Indian and Alaska Native .....	165	117	27	22.0	4.0	12.4	5.3	0.9	4.5	11.5	72.9	72.1	73.2
American Indian .....	96	68	7	18.8	2.3	5.9	7.8	1.4	3.8	10.9	75.4	82.4	73.7
<b>Jamestown, NY MSA</b> .....	26 034	15 807	8 236	20.3	4.5	9.8	6.1	2.9	8.0	10.8	74.5	51.3	80.0
American Indian and Alaska Native .....	133	69	42	23.7	7.8	16.0	6.8	6.0	9.8	6.5	78.5	68.1	81.2
American Indian .....	89	56	11	23.1	7.0	14.8	9.1	5.7	8.4	5.2	79.2	69.6	82.0
Iroquois .....	59	38	7	19.3	5.9	11.8	8.9	1.6	6.4	5.9	81.2	78.9	81.8
<b>Janesville-Beloit, WI MSA</b> .....	24 198	15 476	6 752	17.3	3.5	7.6	4.8	2.5	6.7	9.4	78.7	58.8	82.6
American Indian and Alaska Native .....	114	112	-	24.8	3.5	13.1	5.4	5.7	13.3	20.1	71.7	48.2	84.5
American Indian .....	68	66	-	19.1	-	8.1	5.3	1.7	4.1	20.7	83.1	81.8	83.6
<b>Johnson City-Kingsport-Bristol, TN-VA MSA</b> .....	109 269	70 639	34 185	24.5	5.5	13.0	7.2	4.0	10.3	13.7	68.5	47.6	75.0
American Indian and Alaska Native .....	372	274	22	38.2	6.3	22.5	21.1	12.9	13.0	14.9	44.8	28.5	54.7
American Indian .....	245	190	3	31.1	4.2	22.0	17.5	10.7	11.6	10.5	46.9	31.1	54.8
Cherokee .....	179	154	3	34.6	6.4	26.5	19.5	11.8	14.6	10.1	47.8	32.0	57.8
Cherokee .....	179	154	3	36.5	6.7	28.0	20.6	12.4	15.0	10.5	47.5	32.0	58.0
<b>Johnstown, PA MSA</b> .....	43 943	24 224	17 921	20.6	5.1	10.6	5.4	3.4	8.7	10.7	70.2	46.3	75.6
American Indian and Alaska Native .....	42	40	2	24.1	6.9	12.6	2.3	1.1	7.1	15.8	69.7	61.5	73.1
<b>Jonesboro, AR MSA</b> .....	17 170	11 868	4 558	22.7	4.4	9.9	5.8	3.0	8.9	14.2	74.5	60.0	78.8
<b>Joplin, MO MSA</b> .....	29 069	18 262	9 230	20.1	4.4	10.6	6.0	3.0	7.8	11.1	74.2	52.1	79.5
American Indian and Alaska Native .....	484	400	45	20.5	4.8	12.0	7.5	2.8	8.8	13.2	68.7	36.5	80.6
American Indian .....	382	319	45	18.7	3.3	11.7	6.6	2.2	8.4	12.5	69.3	32.3	81.0
Cherokee .....	228	180	35	19.7	4.3	14.1	6.7	2.2	11.1	12.5	65.9	32.9	76.0
Cherokee .....	194	155	26	18.3	4.7	13.6	6.4	2.5	9.6	10.3	66.1	33.1	75.0
Iroquois .....	21	19	-	9.3	0.4	3.1	3.6	1.3	3.5	9.2	81.5	10.5	96.6
<b>Kalamazoo-Battle Creek, MI MSA</b> .....	78 362	50 818	22 155	18.7	3.8	8.5	5.7	2.7	7.0	10.4	75.9	56.3	80.2
American Indian and Alaska Native .....	709	610	74	29.6	6.0	12.7	12.7	4.6	11.0	15.7	65.7	48.5	73.9
American Indian .....	476	401	64	27.8	4.8	12.8	10.9	3.3	9.6	12.8	66.1	46.4	74.9
Cherokee .....	154	124	29	40.8	11.1	25.2	15.4	7.4	22.0	12.6	47.7	29.9	61.8
Cherokee .....	151	121	29	41.6	11.6	25.3	15.7	7.7	22.5	12.8	46.6	30.5	59.7
Chippewa .....	85	77	6	27.4	1.9	6.5	15.2	2.6	5.0	14.9	77.0	75.5	77.3
Potawatomi .....	59	39	17	15.2	4.4	5.2	1.8	1.0	8.7	10.1	65.5	38.2	70.4
<b>Kansas City, MO-KS MSA</b> .....	281 043	187 580	78 036	17.3	3.2	7.5	4.2	2.2	7.0	10.5	78.1	61.6	81.4
American Indian and Alaska Native .....	1 937	1 527	291	23.9	5.0	12.4	7.0	2.2	8.7	14.6	75.3	59.2	80.7
American Indian .....	1 452	1 153	241	22.6	4.6	12.8	6.8	2.7	8.3	12.7	75.4	58.8	80.9
Canadian and Latin American .....	18	18	-	4.7	-	2.9	-	-	2.2	5.6	74.5	66.7	75.1
Cherokee .....	567	432	128	23.8	7.2	14.7	7.1	3.1	9.5	13.2	74.2	55.6	80.4
Cherokee .....	554	419	128	25.8	8.0	15.7	7.9	3.5	9.6	14.3	74.0	57.4	80.0
Choctaw .....	61	45	16	20.6	6.1	9.8	6.8	2.7	6.7	10.4	76.7	54.8	80.2
Potawatomi .....	77	66	11	26.6	-	6.9	9.7	-	8.1	21.9	78.1	72.7	81.0
Sioux .....	114	80	16	32.2	6.8	13.6	10.2	9.9	14.7	22.5	57.2	46.8	62.5
<b>Killeen-Temple, TX MSA</b> .....	43 909	29 639	10 617	18.6	3.8	8.3	4.7	2.5	7.9	11.2	70.8	57.0	74.2
American Indian and Alaska Native .....	277	223	22	17.8	2.6	8.7	7.6	2.2	5.1	12.1	65.7	48.2	70.3
American Indian .....	205	176	13	18.2	3.3	8.8	7.8	2.6	5.9	13.5	69.3	53.5	73.6
Cherokee .....	52	52	-	17.3	2.0	11.3	-	7.3	5.4	18.3	69.9	57.7	74.3
Cherokee .....	39	39	-	13.5	2.1	11.8	-	7.6	5.7	13.2	67.8	43.6	74.3
<b>Knoxville, TN MSA</b> .....	136 115	89 327	39 919	21.3	4.6	10.6	6.6	3.1	8.4	11.8	72.7	52.6	77.8
American Indian and Alaska Native .....	632	559	36	30.1	7.5	17.1	13.8	4.0	10.9	17.5	69.7	57.0	76.5
American Indian .....	484	442	20	28.8	7.1	16.1	12.4	3.8	11.3	17.0	70.4	57.2	77.3
Cherokee .....	313	291	12	28.5	7.8	15.7	12.3	3.9	7.6	14.1	72.4	66.3	75.4
Cherokee .....	298	276	12	30.1	7.8	17.4	13.0	4.3	8.2	15.4	69.7	64.5	72.5
<b>Kokomo, IN MSA</b> .....	18 089	11 375	5 722	19.4	4.2	9.3	5.1	2.7	7.3	10.4	73.7	54.3	78.1
<b>La Crosse, WI-MN MSA</b> .....	17 271	10 544	5 485	14.7	3.0	6.2	4.2	1.9	5.5	7.9	81.9	62.2	85.0
American Indian and Alaska Native .....	104	89	15	17.9	5.7	10.9	5.0	7.4	2.8	11.8	73.7	67.4	76.1
American Indian .....	86	71	15	17.8	5.6	11.6	5.0	7.9	3.5	12.6	66.0	59.2	68.7
<b>Lafayette, LA MSA</b> .....	75 505	51 217	19 280	21.5	4.3	9.6	6.4	3.2	9.1	12.5	66.8	48.8	71.8
American Indian and Alaska Native .....	185	146	31	22.0	5.0	10.6	10.0	2.4	7.6	15.6	63.9	44.9	70.6
American Indian .....	91	82	5	15.2	2.0	4.5	6.8	2.0	7.1	13.1	71.2	69.8	71.5
<b>Lafayette, IN MSA</b> .....	27 830	19 370	6 737	16.5	3.1	6.2	4.1	1.8	5.8	9.4	74.9	67.0	76.4
American Indian and Alaska Native .....	254	230	13	46.4	8.2	13.7	21.6	4.2	19.4	42.8	71.7	62.9	81.6
American Indian .....	227	207	13	50.9	10.1	15.0	23.8	3.4	21.5	48.4	74.8	62.6	92.1
<b>Lake Charles, LA MSA</b> .....	35 193	23 076	9 634	21.1	4.3	9.7	6.4	3.1	8.5	11.8	69.8	50.1	74.8
American Indian and Alaska Native .....	183	132	46	32.6	11.2	20.1	9.8	4.4	8.9	21.8	54.8	49.1	58.2
American Indian .....	134	92	37	31.8	11.4	21.4	9.5	5.9	12.6	22.5	54.0	52.4	55.0
<b>Lakeland-Winter Haven, FL MSA</b> .....	109 479	69 356	35 346	24.6	4.9	11.5	5.9	3.3	9.8	16.3	71.0	56.3	75.9
American Indian and Alaska Native .....	619	514	89	31.1	5.1	16.4	9.6	4.5	10.6	25.6	61.0	45.6	70.6
American Indian .....	369	283	70	30.6	5.5	22.3	12.6	5.2	5.2	21.9	58.9	29.3	75.5
Cherokee .....	181	116	65	35.0	4.3	31.7	6.0	6.2	9.8	20.7	45.7	20.7	63.4
Cherokee .....	181	116	65	35.0	4.3	31.7	6.0	6.2	9.8	20.7	45.7	20.7	63.4
<b>Lancaster, PA MSA</b> .....	68 953	42 473	21 835	16.0	3.3	6.3	4.1	1.9	6.5	9.6	79.7	64.1	82.5
American Indian and Alaska Native .....	158	86	52	30.2	8.2	11.1	9.5	5.5	13.1	13.7	75.6	45.7	83.7
American Indian .....	69	34	21	21.4	6.8	8.7	11.2	2.2	5.9	9.0	83.9	58.8	88.1
<b>Lansing-East Lansing, MI MSA</b> .....	69 503	46 207	18 134	16.7	3.3	7.2	5.0	2.1	6.1	9.1	77.5	60.7	80.7
American Indian and Alaska Native .....	561	445	42	24.4	6.0	10.0	10.8	4.2	10.3	13.7	71.2	42.8	80.9
American Indian .....	429	324	41	23.7	6.6	10.3	10.3	4.2	9.0	13.3	72.9	46.2	81.4
Cherokee .....	105	90	13	42.3	10.5	13.7	22.2	9.3	18.3	21.0	66.0	47.7	78.4

**Table 65. Disability Status for Selected American Indian and Alaska Native Tribes (One Tribe Reported): 2000—Con.**

[Data based on a sample (except Tables 79 and 80). For information on confidentiality protection, coverage, sampling error, and nonsampling error, see Appendix G. Tribes are shown if respondents reported only one tribe or as American Indian or Alaska Native only and met the specified threshold. For more information, see "How to Use This Census Report"]

Metropolitan Area	Civilian noninstitutionalized population with a disability			Percent of civilian noninstitutionalized population with specified disability							Percent employed of civilian noninstitutionalized population 21 to 64 years			
	5 years and over	16 to 64 years	65 years and over	5 years and over					16 years and over, going outside the home	16 to 64 years, employment disability	Total	Disability status		
				Any disability	Sensory	Physical	Mental	Self-care				With a disability	No disability	
<b>Lansing—East Lansing, MI MSA—Con.</b>														
<b>American Indian and Alaska Native—Con.</b>														
<b>American Indian—Con.</b>														
Cherokee—Con.														
Cherokee .....	105	90	13	42.7	10.6	13.8	22.4	9.3	18.4	21.2	65.6	47.7	77.9	
Chippewa .....	131	87	2	17.9	1.8	7.9	8.6	1.8	3.7	11.0	73.3	46.1	79.4	
Chippewa .....	52	22	2	17.3	4.3	6.0	12.3	0.7	2.8	7.2	71.7	61.1	73.2	
<b>Laredo, TX MSA</b>	<b>34 548</b>	<b>24 752</b>	<b>7 716</b>	<b>20.2</b>	<b>4.0</b>	<b>6.7</b>	<b>4.1</b>	<b>3.0</b>	<b>13.0</b>	<b>13.8</b>	<b>57.8</b>	<b>48.6</b>	<b>60.5</b>	
<b>American Indian and Alaska Native</b>	<b>250</b>	<b>193</b>	<b>48</b>	<b>34.8</b>	<b>11.4</b>	<b>15.6</b>	<b>8.5</b>	<b>6.5</b>	<b>21.3</b>	<b>26.5</b>	<b>48.3</b>	<b>53.4</b>	<b>45.9</b>	
<b>American Indian</b>	<b>88</b>	<b>68</b>	<b>20</b>	<b>24.6</b>	<b>6.4</b>	<b>7.8</b>	<b>-</b>	<b>1.4</b>	<b>15.1</b>	<b>15.8</b>	<b>54.8</b>	<b>70.5</b>	<b>49.7</b>	
<b>Las Cruces, NM MSA</b>	<b>31 450</b>	<b>21 566</b>	<b>7 861</b>	<b>19.8</b>	<b>3.9</b>	<b>8.4</b>	<b>5.4</b>	<b>2.7</b>	<b>8.8</b>	<b>12.3</b>	<b>64.7</b>	<b>52.5</b>	<b>68.0</b>	
<b>American Indian and Alaska Native</b>	<b>433</b>	<b>320</b>	<b>58</b>	<b>18.9</b>	<b>3.3</b>	<b>7.8</b>	<b>7.2</b>	<b>2.8</b>	<b>6.6</b>	<b>11.4</b>	<b>63.9</b>	<b>55.6</b>	<b>66.1</b>	
<b>American Indian</b>	<b>276</b>	<b>193</b>	<b>45</b>	<b>16.3</b>	<b>3.7</b>	<b>6.9</b>	<b>6.6</b>	<b>2.4</b>	<b>5.5</b>	<b>7.8</b>	<b>65.7</b>	<b>45.5</b>	<b>70.0</b>	
Navajo .....	70	41	14	16.2	4.4	4.9	12.5	2.1	6.6	7.2	61.9	29.3	67.7	
Pueblo .....	54	50	4	11.6	-	6.4	-	-	3.5	8.7	63.6	56.8	64.7	
<b>Las Vegas, NV—AZ MSA</b>	<b>310 867</b>	<b>225 159</b>	<b>73 814</b>	<b>21.8</b>	<b>3.5</b>	<b>8.5</b>	<b>4.0</b>	<b>2.4</b>	<b>8.9</b>	<b>15.4</b>	<b>70.4</b>	<b>59.8</b>	<b>73.5</b>	
<b>American Indian and Alaska Native</b>	<b>3 846</b>	<b>3 092</b>	<b>541</b>	<b>27.7</b>	<b>6.0</b>	<b>12.2</b>	<b>6.7</b>	<b>3.6</b>	<b>10.2</b>	<b>16.8</b>	<b>66.1</b>	<b>55.1</b>	<b>71.1</b>	
<b>American Indian</b>	<b>2 944</b>	<b>2 346</b>	<b>440</b>	<b>28.2</b>	<b>6.4</b>	<b>12.4</b>	<b>6.6</b>	<b>3.7</b>	<b>10.0</b>	<b>17.0</b>	<b>65.6</b>	<b>57.5</b>	<b>69.4</b>	
Apache .....	114	91	16	24.3	3.0	12.6	6.2	2.1	6.1	21.0	78.2	64.7	83.2	
Apache .....	94	71	16	25.1	3.7	10.4	7.7	2.7	8.2	21.0	81.5	70.8	86.0	
Canadian and Latin American .....	256	198	58	31.0	9.4	5.1	5.6	1.5	16.8	20.0	53.2	40.4	60.3	
Mexican American Indian .....	118	114	4	25.2	7.7	4.1	3.4	-	11.1	15.9	55.2	43.0	61.3	
Cherokee .....	560	458	88	37.3	8.9	24.3	10.2	5.1	10.0	18.2	63.8	62.5	64.7	
Cherokee .....	523	445	64	37.1	8.8	23.2	10.0	5.0	10.0	19.2	63.2	61.3	64.6	
Navajo .....	201	186	4	22.9	3.1	5.1	6.3	0.2	2.2	17.5	71.2	83.7	66.4	
Paiute .....	119	102	17	19.2	6.1	8.1	2.4	1.5	5.3	8.7	64.5	40.0	71.1	
Paiute .....	58	47	11	17.0	3.5	9.4	0.3	1.8	5.0	11.4	62.4	38.9	67.2	
Shoshone .....	63	45	18	20.1	4.5	8.0	3.2	1.3	6.5	17.9	77.8	34.1	89.5	
Sioux .....	128	99	16	38.8	7.0	18.2	2.4	4.5	14.7	29.1	68.1	54.9	76.8	
Yuman .....	357	259	59	23.9	8.2	8.7	6.8	2.7	8.8	12.1	58.0	43.9	63.7	
Fort Mojave Indian Tribe of Arizona .....	54	40	3	14.9	3.0	3.9	5.2	-	1.5	10.3	67.0	75.0	65.1	
Hualapai .....	279	202	56	27.4	10.6	11.4	7.5	4.0	12.4	12.0	53.1	37.7	61.4	
<b>Lawrence, KS MSA</b>	<b>12 242</b>	<b>8 555</b>	<b>3 019</b>	<b>13.1</b>	<b>2.8</b>	<b>5.5</b>	<b>4.1</b>	<b>1.5</b>	<b>4.3</b>	<b>7.1</b>	<b>78.9</b>	<b>63.6</b>	<b>81.0</b>	
<b>American Indian and Alaska Native</b>	<b>337</b>	<b>299</b>	<b>12</b>	<b>16.0</b>	<b>3.0</b>	<b>3.9</b>	<b>4.4</b>	<b>1.7</b>	<b>4.0</b>	<b>10.6</b>	<b>63.5</b>	<b>57.0</b>	<b>65.1</b>	
<b>American Indian</b>	<b>249</b>	<b>214</b>	<b>12</b>	<b>13.6</b>	<b>2.4</b>	<b>3.0</b>	<b>4.7</b>	<b>1.5</b>	<b>3.9</b>	<b>9.1</b>	<b>64.2</b>	<b>50.3</b>	<b>66.9</b>	
<b>Lawton, OK MSA</b>	<b>17 692</b>	<b>11 517</b>	<b>4 937</b>	<b>19.6</b>	<b>4.6</b>	<b>10.1</b>	<b>5.3</b>	<b>2.7</b>	<b>7.6</b>	<b>10.6</b>	<b>68.2</b>	<b>52.5</b>	<b>72.1</b>	
<b>American Indian and Alaska Native</b>	<b>1 078</b>	<b>744</b>	<b>243</b>	<b>22.2</b>	<b>4.7</b>	<b>11.9</b>	<b>5.3</b>	<b>3.2</b>	<b>7.4</b>	<b>12.7</b>	<b>61.1</b>	<b>49.4</b>	<b>65.0</b>	
<b>American Indian</b>	<b>1 017</b>	<b>701</b>	<b>232</b>	<b>22.5</b>	<b>5.0</b>	<b>12.0</b>	<b>5.4</b>	<b>3.1</b>	<b>7.5</b>	<b>12.5</b>	<b>61.9</b>	<b>50.2</b>	<b>65.8</b>	
Cherokee .....	85	70	11	27.5	10.0	12.9	7.4	4.2	9.2	15.1	57.5	67.2	52.4	
Cherokee .....	82	67	11	27.2	10.3	13.3	7.6	4.3	9.5	14.2	56.4	65.6	51.6	
Choctaw .....	75	45	28	22.1	4.1	11.8	4.4	4.7	13.1	10.1	77.7	63.2	81.3	
Choctaw .....	64	36	28	24.9	5.4	13.2	5.1	6.2	16.7	9.3	76.6	56.3	81.7	
Comanche .....	497	331	112	22.5	4.9	11.1	6.0	2.4	5.5	12.8	62.3	52.8	65.5	
Comanche .....	493	331	108	22.8	4.9	11.2	6.1	2.3	5.6	13.0	62.7	52.8	66.2	
Kiowa .....	136	88	42	20.1	5.3	14.3	2.8	4.1	8.8	8.8	59.0	45.5	62.7	
Kiowa .....	134	88	40	21.3	5.7	15.1	3.0	4.5	9.5	9.6	57.1	45.5	60.6	
<b>Lewiston—Auburn, ME MSA</b>	<b>19 224</b>	<b>11 999</b>	<b>5 835</b>	<b>22.9</b>	<b>4.7</b>	<b>10.8</b>	<b>7.3</b>	<b>2.9</b>	<b>8.0</b>	<b>12.6</b>	<b>77.6</b>	<b>53.2</b>	<b>84.3</b>	
<b>American Indian and Alaska Native</b>	<b>110</b>	<b>104</b>	<b>6</b>	<b>36.3</b>	<b>7.3</b>	<b>8.3</b>	<b>15.5</b>	<b>3.3</b>	<b>16.2</b>	<b>37.1</b>	<b>74.2</b>	<b>62.9</b>	<b>84.9</b>	
<b>Lexington, KY MSA</b>	<b>84 258</b>	<b>58 591</b>	<b>21 318</b>	<b>19.1</b>	<b>3.8</b>	<b>8.9</b>	<b>5.0</b>	<b>2.6</b>	<b>7.3</b>	<b>11.0</b>	<b>76.4</b>	<b>59.1</b>	<b>80.3</b>	
<b>American Indian and Alaska Native</b>	<b>427</b>	<b>401</b>	<b>17</b>	<b>39.2</b>	<b>5.3</b>	<b>22.8</b>	<b>11.0</b>	<b>6.3</b>	<b>14.3</b>	<b>30.0</b>	<b>67.8</b>	<b>52.0</b>	<b>81.4</b>	
<b>American Indian</b>	<b>315</b>	<b>289</b>	<b>17</b>	<b>39.4</b>	<b>6.4</b>	<b>24.5</b>	<b>12.0</b>	<b>6.6</b>	<b>14.7</b>	<b>26.5</b>	<b>69.2</b>	<b>49.6</b>	<b>84.6</b>	
Cherokee .....	198	188	8	50.4	10.7	29.3	16.5	6.4	18.4	36.6	69.8	58.5	86.0	
Cherokee .....	198	188	8	50.4	10.7	29.3	16.5	6.4	18.4	36.6	69.8	58.5	86.0	
<b>Lima, OH MSA</b>	<b>24 814</b>	<b>15 398</b>	<b>8 113</b>	<b>17.8</b>	<b>3.6</b>	<b>8.2</b>	<b>4.3</b>	<b>2.1</b>	<b>7.2</b>	<b>10.6</b>	<b>76.4</b>	<b>58.7</b>	<b>80.1</b>	
<b>American Indian and Alaska Native</b>	<b>102</b>	<b>70</b>	<b>10</b>	<b>47.2</b>	<b>5.6</b>	<b>21.3</b>	<b>19.4</b>	<b>8.8</b>	<b>17.8</b>	<b>39.0</b>	<b>60.6</b>	<b>54.5</b>	<b>66.7</b>	
<b>Lincoln, NE MSA</b>	<b>33 485</b>	<b>22 132</b>	<b>9 531</b>	<b>14.6</b>	<b>2.9</b>	<b>6.0</b>	<b>3.9</b>	<b>1.9</b>	<b>5.5</b>	<b>8.2</b>	<b>83.3</b>	<b>67.3</b>	<b>85.9</b>	
<b>American Indian and Alaska Native</b>	<b>271</b>	<b>209</b>	<b>53</b>	<b>18.0</b>	<b>4.6</b>	<b>9.8</b>	<b>4.1</b>	<b>1.9</b>	<b>5.9</b>	<b>8.6</b>	<b>63.9</b>	<b>53.3</b>	<b>67.5</b>	
<b>American Indian</b>	<b>238</b>	<b>184</b>	<b>45</b>	<b>18.6</b>	<b>4.0</b>	<b>10.9</b>	<b>3.6</b>	<b>2.2</b>	<b>7.0</b>	<b>9.0</b>	<b>64.8</b>	<b>55.2</b>	<b>68.3</b>	
Omaha .....	41	32	9	13.9	3.1	13.9	2.0	-	13.5	4.4	47.3	25.0	54.6	
Sioux .....	98	58	31	20.8	4.5	5.7	6.6	3.0	8.0	11.7	58.8	87.5	51.1	
<b>Little Rock—North Little Rock, AR MSA</b>	<b>112 437</b>	<b>76 381</b>	<b>29 210</b>	<b>21.2</b>	<b>4.1</b>	<b>9.7</b>	<b>5.7</b>	<b>3.0</b>	<b>8.4</b>	<b>12.6</b>	<b>75.1</b>	<b>58.8</b>	<b>79.4</b>	
<b>American Indian and Alaska Native</b>	<b>744</b>	<b>624</b>	<b>70</b>	<b>32.4</b>	<b>8.0</b>	<b>17.1</b>	<b>12.6</b>	<b>6.0</b>	<b>11.5</b>	<b>17.1</b>	<b>68.8</b>	<b>46.3</b>	<b>81.0</b>	
<b>American Indian</b>	<b>585</b>	<b>473</b>	<b>68</b>	<b>33.8</b>	<b>8.8</b>	<b>19.4</b>	<b>13.4</b>	<b>7.0</b>	<b>12.7</b>	<b>17.1</b>	<b>65.6</b>	<b>37.8</b>	<b>81.0</b>	
Cherokee .....	293	272	16	36.0	12.4	24.4	13.8	6.9	13.7	20.3	61.5	30.1	83.0	
Cherokee .....	282	261	16	36.2	11.9	24.1	14.4	6.2	13.8	19.3	63.3	31.5	84.7	
<b>Longview—Marshall, TX MSA</b>	<b>42 383</b>	<b>27 766</b>	<b>12 384</b>	<b>22.1</b>	<b>4.8</b>	<b>10.8</b>	<b>5.9</b>	<b>3.8</b>	<b>9.2</b>	<b>13.3</b>	<b>70.4</b>	<b>53.6</b>	<b>75.3</b>	
<b>American Indian and Alaska Native</b>	<b>222</b>	<b>188</b>	<b>32</b>	<b>30.2</b>	<b>5.7</b>	<b>16.1</b>	<b>8.9</b>	<b>4.5</b>	<b>10.8</b>	<b>18.0</b>	<b>60.3</b>	<b>49.7</b>	<b>66.2</b>	
<b>American Indian</b>	<b>122</b>	<b>101</b>	<b>19</b>	<b>23.8</b>	<b>2.9</b>	<b>15.0</b>	<b>6.4</b>	<b>1.6</b>	<b>4.1</b>	<b>12.9</b>	<b>64.9</b>	<b>47.4</b>	<b>71.2</b>	
<b>Los Angeles—Riverside—Orange County, CA CMSA</b>	<b>2 914 265</b>	<b>2 102 651</b>	<b>676 075</b>	<b>19.5</b>	<b>3.0</b>	<b>6.7</b>	<b>4.3</b>	<b>2.5</b>	<b>10.8</b>	<b>13.6</b>	<b>67.6</b>	<b>54.7</b>	<b>70.9</b>	
<b>American Indian and Alaska Native</b>	<b>28 431</b>	<b>23 111</b>	<b>3 516</b>	<b>24.1</b>	<b>3.8</b>	<b>9.1</b>	<b>6.1</b>	<b>2.9</b>	<b>12.3</b>	<b>16.7</b>	<b>61.7</b>	<b>50.7</b>	<b>66.1</b>	
<b>American Indian</b>	<b>18 709</b>	<b>15 205</b>	<b>2 522</b>	<b>24.1</b>	<b>3.8</b>	<b>9.9</b>	<b>6.3</b>	<b>2.8</b>	<b>11.5</b>	<b>16.3</b>	<b>63.5</b>	<b>51.5</b>	<b>68.2</b>	
Apache .....	1 227	1 033	97	29.8	7.5	13.1	10.4	4.7	11.9	19.5	64.8	44.9	76.4	
Apache .....	915	766	59	29.0	7.5	12.5	11.4	4.6	12.2	19.2	65.3	44.7	76.8	
Mescalero Apache .....	100	85	8	23.3	1.9	15.6	5.8	2.1	1.7	12.5	63.0	32.9	74.2	
Blackfeet .....	253	203	19	24.2	3.4	11.1	9.8	4.8	9.5	19.4	61.6	52.7	65.5	
Cahuilla .....	221	154	36	17.0	2.5	8.4	5.1	2.8	6.9	10.7	48.6	52.3	47.7	
Cahuilla .....	106	61	28	18.1	3.4	8.9	8.7	4.8	12.3	8.5	61.3	64.7	60.7	
Morongo Band of Cahuilla Mission Indians .....	74	64	6	13.5	1.1	7.3	1.1	1.1	0.8	13.6	36.1	54.4	31.6	
Canadian and Latin American .....	5 644	4 959	454	25.2	3.1	6.6	4.0	1.9	16.0	19.5	56.6	51.8	58.6	

**Table 65. Disability Status for Selected American Indian and Alaska Native Tribes (One Tribe Reported): 2000—Con.**

[Data based on a sample (except Tables 79 and 80). For information on confidentiality protection, coverage, sampling error, and nonsampling error, see Appendix G. Tribes are shown if respondents reported only one tribe or as American Indian or Alaska Native only and met the specified threshold. For more information, see "How to Use This Census Report"]

Metropolitan Area	Civilian noninstitutionalized population with a disability			Percent of civilian noninstitutionalized population with specified disability							Percent employed of civilian noninstitutionalized population 21 to 64 years			
	5 years and over	16 to 64 years	65 years and over	5 years and over					16 years and over, going outside the home	16 to 64 years, employment disability	Total	Disability status		
				Any disability	Sensory	Physical	Mental	Self-care				With a disability	No disability	
<b>Los Angeles—Riverside—Orange County, CA CMSA—Con.</b>														
<b>American Indian and Alaska Native—Con.</b>														
<b>American Indian—Con.</b>														
Canadian and Latin American—Con.														
Central American Indian	286	264	22	25.3	2.5	2.5	2.7	2.2	22.2	18.5	64.7	50.2	69.6	
Mexican American Indian	4 828	4 261	353	25.4	3.0	6.7	3.8	2.0	16.2	20.1	54.6	49.9	56.8	
South American Indian	153	130	23	26.2	2.9	8.7	5.5	-	8.7	16.4	72.7	86.9	67.0	
Spanish American Indian	285	218	50	22.2	5.1	8.6	7.2	2.8	14.4	12.3	62.8	55.3	65.2	
Chemehuevi	88	77	9	24.6	1.1	12.0	4.2	2.5	8.0	13.0	72.2	87.0	63.7	
Cherokee	2 407	1 836	514	28.1	4.6	17.0	8.7	4.9	10.9	16.8	66.8	49.9	73.8	
Cherokee	2 313	1 742	514	28.1	4.5	16.9	8.6	5.1	11.4	16.6	66.9	49.4	74.0	
Chickasaw	70	66	4	14.1	-	7.6	4.0	3.6	4.9	14.3	73.8	33.9	80.6	
Chippewa	269	220	33	19.3	2.9	7.5	5.0	2.2	5.2	13.8	69.8	65.2	71.2	
Chippewa	237	202	19	21.0	3.1	7.4	4.4	1.4	5.0	17.4	67.1	65.1	67.9	
Choctaw	515	401	88	22.0	4.1	10.1	6.3	2.2	6.3	14.9	76.8	62.1	81.6	
Choctaw	444	366	67	22.5	4.4	11.1	6.1	2.6	5.7	15.8	76.6	63.5	81.3	
Chumash	340	242	73	26.7	5.0	9.8	7.5	3.1	11.4	16.4	67.9	52.2	73.9	
Chumash	319	221	73	26.7	5.3	10.0	6.4	2.8	10.4	17.2	68.7	55.1	73.8	
Comanche	75	69	6	14.8	2.4	9.1	1.0	4.7	3.0	14.5	85.1	72.5	88.3	
Comanche	75	69	6	14.8	2.4	9.1	1.0	4.7	3.0	14.5	85.1	72.5	88.3	
Creek	78	64	6	13.5	0.9	6.4	6.1	3.1	6.5	5.3	62.4	28.6	67.5	
Muscogee Creek Nation	70	56	6	12.7	0.9	6.7	4.9	3.3	5.1	3.8	62.0	33.3	65.8	
Diegueno	73	47	26	20.7	4.5	16.5	-	-	6.1	4.0	53.3	29.8	61.7	
Gabrieleno	72	41	18	12.4	2.8	6.4	2.9	0.9	4.5	8.3	84.4	65.9	86.9	
Iroquois	179	151	16	22.5	2.9	16.0	10.7	4.3	6.5	11.6	69.3	57.1	73.2	
Juaneno (Acjachemem)	270	194	60	19.9	3.2	9.2	5.1	3.2	9.9	10.7	79.2	51.2	85.9	
Luiseno	300	206	71	15.9	3.1	8.2	3.2	3.5	12.5	11.1	55.4	24.7	63.7	
Luiseno	113	54	42	15.8	0.3	11.3	2.5	2.1	12.2	10.2	50.2	22.6	56.1	
Pechanga Band of Luiseno Mission Indians	58	51	7	20.0	7.9	4.8	5.9	-	8.8	6.4	67.3	61.5	69.4	
Soboba	88	71	17	17.6	4.4	6.4	0.4	5.8	15.4	15.6	37.5	16.2	45.4	
Mission Indians	143	108	35	32.1	8.8	17.5	8.3	3.8	18.3	20.9	60.3	50.9	65.6	
Navajo	861	679	110	25.9	4.8	8.9	8.7	3.5	12.1	13.6	60.7	51.7	64.4	
Osage	59	48	4	17.9	2.7	-	4.3	2.1	7.6	14.2	70.4	58.3	73.9	
Paiute	90	80	10	24.3	4.9	6.2	4.0	-	8.4	24.9	64.9	53.8	70.4	
Pima	75	59	16	14.7	0.4	5.7	2.7	-	7.2	8.5	76.4	76.3	76.4	
Pima	73	57	16	14.7	-	5.8	2.8	-	7.5	8.7	75.6	75.4	75.6	
Potawatomi	84	60	13	20.9	3.0	7.5	6.7	-	6.2	18.5	90.9	98.3	89.1	
Potawatomi	76	60	5	22.3	3.5	8.8	5.6	-	4.6	22.1	89.0	98.3	86.0	
Pueblo	579	496	60	23.1	2.5	7.4	5.2	0.8	8.6	14.1	66.4	48.0	72.5	
Hopi	156	142	14	28.5	7.9	11.2	5.1	1.8	8.9	11.1	64.6	55.4	68.2	
Pueblo	136	116	12	23.7	-	2.3	9.2	1.0	11.0	18.6	62.2	14.7	74.4	
Serrano	72	58	8	20.2	7.3	14.3	5.0	9.2	12.1	13.1	52.5	32.8	62.0	
Serrano	59	51	8	19.0	8.4	14.2	3.9	9.0	13.9	15.1	49.7	23.5	62.7	
Shoshone	65	54	11	19.3	1.2	6.2	12.5	3.3	14.8	10.4	74.7	61.1	78.6	
Shoshone	65	54	11	19.8	1.2	6.4	12.8	3.3	15.2	10.8	77.3	61.1	82.1	
Sioux	516	454	26	23.8	2.7	12.0	11.2	1.9	6.3	14.5	61.6	44.1	69.0	
Oglala Sioux	55	55	-	18.8	-	12.3	11.9	5.5	7.7	14.8	66.5	43.8	72.9	
Sioux	307	255	26	26.4	2.9	15.3	11.9	1.5	6.6	17.6	51.6	40.7	57.4	
Tohono O'odham	150	120	24	22.8	1.2	7.6	7.6	3.3	11.7	11.6	70.9	28.4	84.5	
Tohono O'odham	150	120	24	22.8	1.2	7.6	7.6	3.3	11.7	11.6	70.9	28.4	84.5	
Yaqui	315	249	63	21.3	2.8	10.2	5.9	3.0	10.3	18.6	71.8	54.1	78.0	
Yaqui	291	225	63	21.4	2.6	10.1	6.0	3.3	10.8	19.8	72.7	51.8	79.9	
Yuman	118	87	25	18.8	5.9	12.3	7.0	3.5	7.2	7.5	65.5	41.4	75.7	
Fort Mojave Indian Tribe of Arizona	69	43	20	21.8	6.3	15.5	5.0	6.9	11.1	5.9	75.3	46.5	85.7	
<b>Alaska Native</b>	<b>229</b>	<b>133</b>	<b>12</b>	<b>27.7</b>	<b>5.3</b>	<b>6.5</b>	<b>11.7</b>	<b>1.9</b>	<b>7.0</b>	<b>16.3</b>	<b>60.5</b>	<b>50.5</b>	<b>62.7</b>	
<b>Louisville, KY—IN MSA</b>	<b>187 929</b>	<b>126 609</b>	<b>51 316</b>	<b>20.0</b>	<b>3.7</b>	<b>9.3</b>	<b>5.2</b>	<b>2.7</b>	<b>8.1</b>	<b>11.8</b>	<b>75.3</b>	<b>55.6</b>	<b>80.1</b>	
<b>American Indian and Alaska Native</b>	<b>847</b>	<b>761</b>	<b>65</b>	<b>33.8</b>	<b>6.5</b>	<b>17.8</b>	<b>14.5</b>	<b>6.1</b>	<b>17.1</b>	<b>20.1</b>	<b>64.3</b>	<b>50.0</b>	<b>72.1</b>	
<b>American Indian</b>	<b>604</b>	<b>536</b>	<b>54</b>	<b>32.9</b>	<b>6.0</b>	<b>17.6</b>	<b>13.8</b>	<b>5.9</b>	<b>17.5</b>	<b>21.7</b>	<b>65.7</b>	<b>50.9</b>	<b>73.3</b>	
Cherokee	306	289	16	33.7	5.3	16.8	12.8	2.8	17.5	25.5	59.6	48.3	66.4	
Cherokee	271	254	16	32.7	3.7	16.1	13.2	2.2	15.1	23.8	62.7	51.3	69.0	
<b>Lubbock, TX MSA</b>	<b>43 000</b>	<b>28 882</b>	<b>11 896</b>	<b>19.4</b>	<b>3.8</b>	<b>8.6</b>	<b>4.4</b>	<b>2.7</b>	<b>8.0</b>	<b>11.8</b>	<b>74.1</b>	<b>60.8</b>	<b>77.3</b>	
<b>American Indian and Alaska Native</b>	<b>357</b>	<b>300</b>	<b>32</b>	<b>27.4</b>	<b>4.7</b>	<b>13.8</b>	<b>5.6</b>	<b>1.6</b>	<b>9.2</b>	<b>20.4</b>	<b>73.2</b>	<b>59.4</b>	<b>80.2</b>	
<b>American Indian</b>	<b>282</b>	<b>235</b>	<b>25</b>	<b>27.5</b>	<b>4.3</b>	<b>13.7</b>	<b>3.7</b>	<b>0.5</b>	<b>8.8</b>	<b>22.1</b>	<b>78.7</b>	<b>70.2</b>	<b>82.8</b>	
<b>Lynchburg, VA MSA</b>	<b>42 001</b>	<b>26 867</b>	<b>13 291</b>	<b>21.1</b>	<b>3.8</b>	<b>9.7</b>	<b>5.2</b>	<b>3.0</b>	<b>8.8</b>	<b>12.9</b>	<b>74.6</b>	<b>56.7</b>	<b>79.1</b>	
<b>American Indian and Alaska Native</b>	<b>186</b>	<b>168</b>	<b>13</b>	<b>27.1</b>	<b>7.9</b>	<b>13.8</b>	<b>6.6</b>	<b>3.5</b>	<b>8.3</b>	<b>15.5</b>	<b>70.9</b>	<b>37.9</b>	<b>86.4</b>	
<b>American Indian</b>	<b>143</b>	<b>130</b>	<b>13</b>	<b>27.6</b>	<b>8.1</b>	<b>15.2</b>	<b>4.8</b>	<b>4.6</b>	<b>10.0</b>	<b>16.1</b>	<b>75.3</b>	<b>34.6</b>	<b>94.3</b>	
<b>Macon, GA MSA</b>	<b>60 905</b>	<b>40 915</b>	<b>16 672</b>	<b>21.0</b>	<b>3.7</b>	<b>9.7</b>	<b>5.2</b>	<b>3.0</b>	<b>9.6</b>	<b>13.1</b>	<b>70.3</b>	<b>51.4</b>	<b>75.4</b>	
<b>American Indian and Alaska Native</b>	<b>248</b>	<b>209</b>	<b>30</b>	<b>30.3</b>	<b>10.3</b>	<b>18.6</b>	<b>12.0</b>	<b>5.5</b>	<b>14.0</b>	<b>26.2</b>	<b>61.7</b>	<b>37.3</b>	<b>76.9</b>	
<b>American Indian</b>	<b>191</b>	<b>170</b>	<b>12</b>	<b>29.4</b>	<b>8.3</b>	<b>18.5</b>	<b>13.1</b>	<b>6.9</b>	<b>17.4</b>	<b>27.0</b>	<b>60.0</b>	<b>35.9</b>	<b>74.7</b>	
<b>Madison, WI MSA</b>	<b>50 972</b>	<b>33 743</b>	<b>13 144</b>	<b>12.9</b>	<b>2.4</b>	<b>5.1</b>	<b>4.0</b>	<b>1.6</b>	<b>4.7</b>	<b>6.6</b>	<b>83.7</b>	<b>67.5</b>	<b>85.8</b>	
<b>American Indian and Alaska Native</b>	<b>197</b>	<b>176</b>	<b>8</b>	<b>14.2</b>	<b>4.0</b>	<b>6.2</b>	<b>6.6</b>	<b>1.2</b>	<b>3.5</b>	<b>8.9</b>	<b>68.5</b>	<b>50.9</b>	<b>72.2</b>	
<b>American Indian</b>	<b>146</b>	<b>131</b>	<b>2</b>	<b>13.4</b>	<b>3.5</b>	<b>6.0</b>	<b>7.4</b>	<b>1.6</b>	<b>3.9</b>	<b>8.0</b>	<b>69.5</b>	<b>54.0</b>	<b>72.4</b>	
<b>Mansfield, OH MSA</b>	<b>29 936</b>	<b>19 115</b>	<b>9 337</b>	<b>19.0</b>	<b>3.9</b>	<b>9.2</b>	<b>4.9</b>	<b>2.8</b>	<b>7.7</b>	<b>11.2</b>	<b>74.4</b>	<b>53.9</b>	<b>79.1</b>	
<b>American Indian and Alaska Native</b>	<b>110</b>	<b>66</b>	<b>31</b>	<b>30.5</b>	<b>7.8</b>	<b>19.9</b>	<b>9.7</b>	<b>4.4</b>	<b>9.4</b>	<b>17.7</b>	<b>71.0</b>	<b>33.3</b>	<b>85.1</b>	
<b>McAllen—Edinburg—Mission, TX MSA</b>	<b>105 965</b>	<b>75 098</b>	<b>25 622</b>	<b>20.9</b>	<b>4.2</b>	<b>7.9</b>	<b>4.3</b>	<b>3.0</b>	<b>11.6</b>	<b>14.6</b>	<b>57.6</b>	<b>51.8</b>	<b>59.5</b>	
<b>American Indian and Alaska Native</b>	<b>511</b>	<b>345</b>	<b>128</b>	<b>27.3</b>	<b>4.0</b>	<b>11.0</b>	<b>8.3</b>	<b>7.4</b>	<b>17.5</b>	<b>14.3</b>	<b>51.5</b>	<b>39.7</b>	<b>56.7</b>	
<b>American Indian</b>	<b>206</b>	<b>139</b>	<b>49</b>	<b>21.9</b>	<b>3.1</b>	<b>10.5</b>	<b>6.9</b>	<b>4.0</b>	<b>9.9</b>	<b>12.3</b>	<b>57.6</b>	<b>47.7</b>	<b>60.9</b>	
Canadian and Latin American	75	26	49	20.9	2.2	13.1	9.2	2.2	9.3	14.4	62.3	61.5	62.5	
Mexican American Indian	75	26	49	21.5	2.3	13.5	9.5	2.3	9.7	14.4	62.3	61.5	62.5</	



Table 65. **Disability Status for Selected American Indian and Alaska Native Tribes (One Tribe Reported): 2000—Con.**

[Data based on a sample (except Tables 79 and 80). For information on confidentiality protection, coverage, sampling error, and nonsampling error, see Appendix G. Tribes are shown if respondents reported only one tribe or as American Indian or Alaska Native only and met the specified threshold. For more information, see "How to Use This Census Report"]

Metropolitan Area	Civilian noninstitutionalized population with a disability			Percent of civilian noninstitutionalized population with specified disability							Percent employed of civilian noninstitutionalized population 21 to 64 years		
	5 years and over	16 to 64 years	65 years and over	5 years and over					16 years and over, going outside the home	16 to 64 years, employment disability	Total	Disability status	
				Any disability	Sensory	Physical	Mental	Self-care				With a disability	No disability
<b>Muncie, IN MSA</b> .....	20 400	12 697	6 307	18.5	4.0	9.2	5.8	2.5	7.1	8.7	72.4	49.2	77.3
Myrtle Beach, SC MSA .....	42 673	30 203	10 874	23.2	4.0	9.7	4.7	2.9	9.2	16.2	74.1	62.7	77.6
American Indian and Alaska Native .....	318	300	18	41.0	6.6	23.1	11.2	8.6	14.0	33.7	72.0	55.2	87.0
American Indian .....	250	240	10	41.2	8.4	23.9	13.3	11.0	14.4	33.5	71.2	51.0	89.0
<b>Naples, FL MSA</b> .....	49 125	31 084	16 359	20.8	3.9	7.4	3.3	2.5	8.7	15.4	68.9	63.9	70.2
American Indian and Alaska Native .....	232	211	15	23.0	1.9	9.6	2.8	4.7	8.8	18.0	67.4	62.7	69.3
American Indian .....	193	178	15	22.9	1.9	10.4	3.3	4.9	10.3	17.7	70.3	56.9	75.8
<b>Nashville, TN MSA</b> .....	209 307	144 366	53 528	18.5	3.7	8.2	4.9	2.6	7.7	11.0	77.4	61.2	81.0
American Indian and Alaska Native .....	894	805	48	24.8	6.0	10.5	6.2	2.5	5.2	18.2	79.8	66.0	85.7
American Indian .....	650	567	48	25.4	6.2	10.5	6.4	2.7	5.6	17.8	78.3	64.3	84.0
Cherokee .....	391	336	35	31.1	7.8	14.5	8.6	4.5	6.4	21.8	69.3	53.7	78.6
Cherokee .....	336	292	31	29.6	7.6	13.9	7.6	4.4	6.3	20.7	68.9	53.6	77.2
<b>New London--Norwich, CT--RI MSA</b> .....	48 166	30 673	14 308	18.3	3.7	7.8	4.8	2.3	7.0	11.0	78.5	62.7	81.8
American Indian and Alaska Native .....	539	394	91	24.7	5.9	12.4	10.4	4.2	9.2	14.2	70.1	56.2	75.5
American Indian .....	378	271	53	21.1	4.0	10.6	8.2	3.8	5.2	12.7	73.1	61.4	76.5
Mohegan .....	55	27	14	14.2	7.8	5.2	8.5	5.2	3.1	10.7	77.8	63.0	79.8
Pequot .....	135	116	15	22.0	1.8	12.4	8.6	5.1	7.0	13.5	66.9	54.1	73.2
Mashantucket Pequot .....	54	37	15	13.0	-	7.7	6.3	1.0	5.3	6.1	68.3	51.4	72.5
<b>New Orleans, LA MSA</b> .....	258 550	174 634	68 627	21.1	3.8	9.1	5.5	3.2	9.5	12.8	69.4	52.9	73.8
American Indian and Alaska Native .....	1 288	916	246	25.6	3.9	11.6	8.6	3.4	12.0	16.4	68.3	52.5	74.4
American Indian .....	900	662	145	25.2	4.3	11.6	9.3	3.1	11.0	17.2	70.8	50.8	78.3
Cherokee .....	143	111	10	31.4	6.4	10.5	14.3	2.0	9.4	22.8	77.3	61.3	86.7
Cherokee .....	134	107	5	32.1	5.7	11.5	15.6	2.2	8.9	22.8	75.9	59.8	85.7
United Houma Nation .....	240	155	56	19.3	4.1	7.5	8.5	3.2	10.3	15.3	74.2	45.4	80.7
<b>New York--Northern New Jersey--Long Island, NY--NJ--CT--PA CMSA</b> .....	3 914 291	2 712 604	1 027 558	20.0	2.9	7.2	4.2	2.7	10.7	13.3	70.3	56.6	73.8
American Indian and Alaska Native .....	17 219	13 555	2 276	29.6	4.3	10.8	8.3	4.6	17.9	19.3	57.0	44.3	63.5
American Indian .....	8 697	7 163	1 160	29.3	4.2	10.9	7.5	4.1	16.4	18.8	60.1	46.8	66.5
Blackfeet .....	353	297	38	43.5	7.0	16.5	14.7	3.7	16.0	24.6	60.6	58.1	62.5
Canadian and Latin American .....	3 533	3 002	378	28.8	2.9	6.8	5.5	3.6	20.7	20.3	59.8	49.3	64.5
Central American Indian .....	823	673	114	24.9	1.3	5.8	2.0	0.7	19.4	19.0	69.0	60.1	72.2
Mexican American Indian .....	752	718	23	26.2	3.2	3.4	1.9	3.6	21.4	19.9	49.4	47.0	50.5
South American Indian .....	1 257	988	181	32.1	4.4	10.7	9.0	5.9	19.2	19.2	62.8	47.0	70.6
Spanish American Indian .....	575	497	60	29.8	2.5	6.0	9.3	4.1	22.3	23.6	52.2	38.3	59.0
Cherokee .....	1 042	856	169	29.2	5.1	17.7	7.2	5.7	12.4	16.7	58.4	32.3	70.0
Cherokee .....	1 004	833	162	29.3	5.1	17.8	6.8	5.7	12.7	17.4	57.8	31.7	69.8
Delaware .....	379	345	28	42.8	2.1	23.1	18.0	6.7	11.3	20.9	66.1	48.4	83.4
Ramapough Mountain .....	298	278	14	53.3	3.4	32.6	27.0	10.6	10.9	24.1	60.7	46.0	85.3
Iroquois .....	314	270	40	25.6	1.8	12.2	9.1	1.8	9.8	19.3	71.2	48.7	81.5
Mohawk .....	177	154	23	25.4	1.4	9.5	9.2	1.4	14.9	20.8	80.4	61.7	89.0
Long Island .....	48	34	11	10.7	0.7	5.4	1.1	0.4	4.5	4.6	64.5	70.6	63.7
Poospatuck .....	16	10	3	6.8	1.3	5.1	2.1	0.9	4.8	1.4	48.6	-	52.3
Pueblo .....	126	89	27	33.2	12.4	11.1	3.2	2.9	17.2	15.7	38.1	30.3	43.1
Shinnecock .....	285	202	76	26.1	6.4	11.3	8.3	6.6	13.8	15.7	60.5	28.2	73.9
<b>Norfolk--Virginia Beach--Newport News, VA--NC MSA</b> .....	255 000	169 640	67 167	19.0	3.4	8.0	5.0	2.5	8.1	11.6	74.7	59.1	78.3
American Indian and Alaska Native .....	1 432	1 183	143	25.5	4.7	13.4	10.6	5.6	9.1	16.4	69.1	49.0	77.2
American Indian .....	1 062	883	117	25.7	4.9	13.8	11.5	4.9	8.8	17.0	69.1	50.1	76.9
Cherokee .....	449	383	52	31.9	9.0	17.3	12.0	5.5	10.9	21.0	69.1	56.9	76.1
Cherokee .....	437	371	52	32.6	9.5	18.2	11.7	5.8	10.4	21.1	69.9	58.9	76.4
<b>Ocala, FL MSA</b> .....	62 180	35 374	24 483	25.9	5.6	13.5	5.9	3.5	10.0	16.0	67.2	53.3	72.1
American Indian and Alaska Native .....	378	305	55	32.4	4.5	20.5	12.5	5.8	11.9	23.2	59.9	38.6	72.0
American Indian .....	244	187	39	30.0	4.4	21.3	10.4	6.1	14.3	18.8	58.6	29.9	73.7
<b>Odessa--Midland, TX MSA</b> .....	38 063	25 490	10 464	17.6	3.7	8.0	4.2	2.6	8.3	10.9	70.7	53.7	74.5
American Indian and Alaska Native .....	308	187	85	22.0	5.0	13.7	7.1	4.1	8.5	7.4	65.0	42.0	70.7
American Indian .....	158	87	57	19.2	6.0	13.7	6.4	3.4	8.8	4.0	70.7	44.7	74.6
<b>Oklahoma City, OK MSA</b> .....	197 720	134 859	52 473	20.1	4.2	9.1	5.2	2.6	8.2	11.9	74.1	59.3	77.8
American Indian and Alaska Native .....	8 261	6 393	1 077	21.3	5.1	9.7	6.8	2.6	7.4	12.0	70.7	55.8	75.6
American Indian .....	7 457	5 714	983	20.9	5.0	9.3	6.7	2.5	7.7	11.6	71.3	55.6	76.2
Apache .....	104	95	-	42.4	12.2	18.0	22.9	0.8	9.9	20.2	58.1	41.1	73.8
Arapahoe .....	59	52	4	17.8	2.1	8.8	6.3	2.1	4.5	13.0	54.0	51.0	55.0
Arapahoe .....	59	52	4	17.8	2.1	8.8	6.3	2.1	4.5	13.0	54.0	51.0	55.0
Caddo .....	64	55	5	17.2	5.6	4.3	8.6	4.3	3.9	6.7	66.3	47.7	69.9
Caddo .....	53	44	5	15.8	3.0	4.8	6.3	4.8	4.4	7.5	62.6	47.7	65.8
Cherokee .....	1 405	1 108	215	21.5	6.0	11.4	6.7	2.9	8.5	12.9	71.4	57.6	76.2
Cherokee .....	1 347	1 056	215	21.6	6.2	11.5	6.7	3.0	8.3	12.4	72.0	59.7	76.3
Cheyenne .....	137	113	16	16.6	5.9	8.6	4.4	3.6	6.9	10.4	59.9	32.1	67.2
Cheyenne .....	122	98	16	16.9	6.8	7.8	5.0	2.1	5.1	9.0	60.4	37.4	66.1
Cheyenne-Arapahoe .....	253	197	9	26.0	4.6	10.2	7.8	1.8	2.8	17.7	59.9	48.9	65.6
Chickasaw .....	518	406	50	21.5	2.8	9.7	7.3	1.7	5.0	11.7	78.2	67.7	81.6
Choctaw .....	1 423	1 080	183	21.9	5.1	9.7	6.4	2.0	6.9	12.7	76.2	65.8	79.5
Choctaw .....	1 252	954	140	22.6	5.1	9.7	6.6	2.1	7.2	13.7	76.6	68.4	79.3
Oklahoma Choctaw .....	137	92	43	19.3	6.2	12.7	2.4	2.1	3.4	4.1	74.2	46.7	82.8
Comanche .....	138	131	7	23.1	3.7	4.0	10.7	-	10.3	13.7	68.2	47.1	75.3
Comanche .....	138	131	7	23.1	3.7	4.0	10.7	-	10.3	13.7	68.2	47.1	75.3
Creek .....	458	357	62	15.9	4.1	6.8	4.1	1.6	5.9	9.8	73.6	61.0	76.6
Muscogee Creek Nation .....	458	357	62	16.0	4.2	6.9	4.1	1.6	6.0	9.9	73.3	61.0	76.3
Delaware .....	47	31	6	19.5	-	6.6	10.8	5.0	2.8	8.5	68.8	20.0	75.7
Kickapoo .....	131	97	19	17.7	5.5	9.2	3.2	2.4	9.4	6.8	62.7	21.3	76.5
Kickapoo .....	97	69	19	15.9	4.9	7.9	3.9	3.0	9.9	8.8	66.3	13.6	81.0
Kiowa .....	309	207	40	24.1	5.4	8.7	8.3	4.2	7.7	15.4	74.4	68.3	76.3
Kiowa .....	299	197	40	23.8	5.5	8.0	8.5	4.3	7.9	14.6	73.8	66.5	75.9
Potawatomi .....	439	321	66	19.4	5.2	7.8	5.8	1.1	5.5	8.9	79.5	63.2	83.0
Citizen Potawatomi Nation .....	111	70	9	26.8	9.4	10.1	12.1	0.7	4.6	5.0	85.8	100.0	82.7

Table 65. **Disability Status for Selected American Indian and Alaska Native Tribes (One Tribe Reported): 2000—Con.**

[Data based on a sample (except Tables 79 and 80). For information on confidentiality protection, coverage, sampling error, and nonsampling error, see Appendix G. Tribes are shown if respondents reported only one tribe or as American Indian or Alaska Native only and met the specified threshold. For more information, see "How to Use This Census Report"]

Metropolitan Area	Civilian noninstitutionalized population with a disability			Percent of civilian noninstitutionalized population with specified disability							Percent employed of civilian noninstitutionalized population 21 to 64 years			
	5 years and over	16 to 64 years	65 years and over	5 years and over					16 years and over, going outside the home	16 to 64 years, employment disability	Total	Disability status		
				Any disability	Sensory	Physical	Mental	Self-care				With a disability	No disability	
<b>Oklahoma City, OK MSA—Con.</b>														
<b>American Indian and Alaska Native—Con.</b>														
<b>American Indian—Con.</b>														
Potawatomi—Con.														
Potawatomi .....	322	245	57	17.7	4.0	7.1	4.4	1.2	5.8	9.7	77.9	54.1	82.9	
Sac and Fox .....	121	77	40	19.3	1.8	11.0	5.4	3.7	9.2	10.0	70.8	62.7	72.5	
Sac and Fox .....	93	55	34	19.3	2.3	12.5	5.2	4.2	7.4	8.9	68.5	60.4	70.0	
Seminole .....	411	292	66	20.8	4.5	8.1	6.9	2.7	9.9	7.3	65.3	40.2	72.9	
Seminole .....	395	276	66	20.4	4.4	7.9	6.8	2.8	9.0	7.2	65.7	41.9	72.7	
Shawnee .....	307	225	52	21.0	6.2	10.8	6.6	3.1	9.4	9.8	65.4	46.0	71.8	
Absentee Shawnee Tribe of Indians of Oklahoma .....	249	184	47	21.9	5.9	13.0	7.2	4.0	10.2	11.4	65.5	45.3	72.7	
<b>Omaha, NE—IA MSA</b> .....	<b>102 098</b>	<b>69 279</b>	<b>26 311</b>	<b>15.7</b>	<b>3.0</b>	<b>6.5</b>	<b>3.7</b>	<b>1.9</b>	<b>6.2</b>	<b>9.8</b>	<b>80.1</b>	<b>64.4</b>	<b>83.0</b>	
<b>American Indian and Alaska Native</b> .....	<b>1 051</b>	<b>830</b>	<b>115</b>	<b>27.6</b>	<b>5.6</b>	<b>7.7</b>	<b>11.3</b>	<b>3.7</b>	<b>10.6</b>	<b>17.6</b>	<b>63.4</b>	<b>51.2</b>	<b>69.1</b>	
<b>American Indian</b> .....	<b>793</b>	<b>625</b>	<b>108</b>	<b>25.9</b>	<b>6.4</b>	<b>7.5</b>	<b>9.3</b>	<b>3.7</b>	<b>8.5</b>	<b>16.7</b>	<b>65.2</b>	<b>55.2</b>	<b>69.4</b>	
Omaha .....	169	129	24	31.0	5.7	9.3	9.7	4.6	15.5	24.6	54.2	58.1	51.8	
Sioux .....	110	91	14	16.0	4.2	1.0	3.1	0.9	6.3	13.2	73.0	79.5	71.3	
<b>Orlando, FL MSA</b> .....	<b>308 739</b>	<b>211 521</b>	<b>80 678</b>	<b>20.3</b>	<b>3.4</b>	<b>8.2</b>	<b>4.7</b>	<b>2.4</b>	<b>8.7</b>	<b>13.4</b>	<b>75.3</b>	<b>62.5</b>	<b>78.6</b>	
<b>American Indian and Alaska Native</b> .....	<b>1 574</b>	<b>1 300</b>	<b>136</b>	<b>30.5</b>	<b>4.8</b>	<b>13.8</b>	<b>10.2</b>	<b>4.5</b>	<b>11.0</b>	<b>17.6</b>	<b>71.9</b>	<b>54.3</b>	<b>80.3</b>	
<b>American Indian</b> .....	<b>1 065</b>	<b>901</b>	<b>70</b>	<b>30.1</b>	<b>3.5</b>	<b>12.1</b>	<b>9.7</b>	<b>4.2</b>	<b>11.6</b>	<b>18.0</b>	<b>72.7</b>	<b>54.7</b>	<b>81.1</b>	
Canadian and Latin American .....	175	155	8	37.6	4.3	4.5	8.8	-	20.8	25.3	66.8	64.3	68.6	
Cherokee .....	442	362	46	35.8	4.1	15.5	10.3	4.9	16.1	23.6	68.8	50.4	80.2	
Cherokee .....	424	350	40	35.7	4.2	14.8	9.9	5.1	15.9	23.3	68.8	51.3	79.7	
<b>Owensboro, KY MSA</b> .....	<b>18 166</b>	<b>11 848</b>	<b>5 364</b>	<b>21.6</b>	<b>4.3</b>	<b>10.0</b>	<b>6.1</b>	<b>2.9</b>	<b>8.0</b>	<b>13.7</b>	<b>74.2</b>	<b>54.9</b>	<b>79.5</b>	
<b>Panama City, FL MSA</b> .....	<b>29 261</b>	<b>19 402</b>	<b>8 374</b>	<b>22.0</b>	<b>4.5</b>	<b>11.4</b>	<b>6.0</b>	<b>3.0</b>	<b>8.3</b>	<b>13.1</b>	<b>70.5</b>	<b>53.9</b>	<b>75.2</b>	
<b>American Indian and Alaska Native</b> .....	<b>274</b>	<b>255</b>	<b>19</b>	<b>27.6</b>	<b>1.9</b>	<b>17.8</b>	<b>5.1</b>	<b>1.7</b>	<b>8.0</b>	<b>18.9</b>	<b>64.7</b>	<b>47.7</b>	<b>73.9</b>	
<b>American Indian</b> .....	<b>245</b>	<b>226</b>	<b>19</b>	<b>30.7</b>	<b>2.4</b>	<b>18.5</b>	<b>5.1</b>	<b>2.1</b>	<b>9.7</b>	<b>21.9</b>	<b>61.9</b>	<b>46.6</b>	<b>71.1</b>	
<b>Parkersburg—Marietta, WV—OH MSA</b> .....	<b>28 338</b>	<b>17 079</b>	<b>9 665</b>	<b>20.2</b>	<b>4.7</b>	<b>10.9</b>	<b>6.0</b>	<b>3.1</b>	<b>7.9</b>	<b>10.5</b>	<b>70.1</b>	<b>45.7</b>	<b>75.7</b>	
<b>Pensacola, FL MSA</b> .....	<b>79 541</b>	<b>51 910</b>	<b>22 371</b>	<b>22.1</b>	<b>4.6</b>	<b>11.2</b>	<b>6.3</b>	<b>3.2</b>	<b>8.6</b>	<b>12.2</b>	<b>69.8</b>	<b>52.0</b>	<b>74.8</b>	
<b>American Indian and Alaska Native</b> .....	<b>913</b>	<b>671</b>	<b>153</b>	<b>30.2</b>	<b>7.7</b>	<b>18.5</b>	<b>10.1</b>	<b>4.1</b>	<b>10.1</b>	<b>15.6</b>	<b>64.3</b>	<b>48.9</b>	<b>71.8</b>	
<b>American Indian</b> .....	<b>744</b>	<b>565</b>	<b>117</b>	<b>31.8</b>	<b>8.1</b>	<b>20.1</b>	<b>10.0</b>	<b>3.8</b>	<b>10.9</b>	<b>18.0</b>	<b>64.3</b>	<b>48.7</b>	<b>72.4</b>	
Cherokee .....	138	105	22	45.2	11.8	23.0	12.8	2.6	11.8	27.2	57.5	49.5	66.3	
Cherokee .....	138	105	22	48.4	12.6	24.6	13.7	2.8	12.8	29.9	52.8	49.5	57.3	
Creek .....	442	331	65	34.2	7.2	22.7	12.4	4.9	11.2	17.3	63.4	43.4	74.4	
Muscogee Creek Nation .....	328	238	44	35.8	8.3	23.4	13.9	6.8	8.3	16.5	66.9	48.4	77.1	
<b>Peoria—Pekin, IL MSA</b> .....	<b>54 344</b>	<b>32 531</b>	<b>18 139</b>	<b>17.1</b>	<b>3.5</b>	<b>8.1</b>	<b>4.7</b>	<b>2.4</b>	<b>6.9</b>	<b>8.9</b>	<b>76.1</b>	<b>56.5</b>	<b>79.7</b>	
<b>American Indian and Alaska Native</b> .....	<b>147</b>	<b>120</b>	<b>7</b>	<b>25.7</b>	<b>7.3</b>	<b>11.7</b>	<b>5.9</b>	<b>1.9</b>	<b>7.3</b>	<b>12.3</b>	<b>59.0</b>	<b>31.3</b>	<b>70.1</b>	
<b>American Indian</b> .....	<b>117</b>	<b>92</b>	<b>5</b>	<b>26.2</b>	<b>6.5</b>	<b>10.8</b>	<b>7.6</b>	<b>1.8</b>	<b>6.1</b>	<b>12.1</b>	<b>57.2</b>	<b>32.3</b>	<b>66.5</b>	
<b>Philadelphia—Wilmington—Atlantic City, PA—NJ—DE—MD CMSA</b> .....	<b>1 063 558</b>	<b>694 906</b>	<b>310 917</b>	<b>18.7</b>	<b>3.2</b>	<b>8.0</b>	<b>4.8</b>	<b>2.7</b>	<b>8.4</b>	<b>11.5</b>	<b>74.1</b>	<b>56.6</b>	<b>78.0</b>	
<b>American Indian and Alaska Native</b> .....	<b>3 685</b>	<b>2 764</b>	<b>602</b>	<b>28.5</b>	<b>4.4</b>	<b>13.5</b>	<b>10.3</b>	<b>5.1</b>	<b>14.4</b>	<b>19.1</b>	<b>65.0</b>	<b>48.7</b>	<b>72.5</b>	
<b>American Indian</b> .....	<b>1 987</b>	<b>1 547</b>	<b>343</b>	<b>25.9</b>	<b>4.0</b>	<b>13.0</b>	<b>9.3</b>	<b>4.9</b>	<b>11.7</b>	<b>17.2</b>	<b>69.2</b>	<b>57.5</b>	<b>74.1</b>	
Canadian and Latin American .....	191	151	12	24.1	1.0	4.2	8.1	4.4	18.7	24.5	59.1	60.7	58.6	
Mexican American Indian .....	70	65	5	20.1	1.1	4.6	4.0	1.1	15.8	20.0	77.8	75.0	79.0	
Cherokee .....	547	479	48	29.1	3.5	14.5	9.6	4.0	10.0	18.1	66.8	61.6	69.3	
Cherokee .....	525	457	48	29.5	3.0	14.6	10.1	4.3	10.0	17.8	67.1	64.9	68.1	
Delaware .....	151	94	52	35.0	6.9	24.8	21.5	12.7	22.4	24.1	73.9	50.0	86.8	
Lenni-Lanape .....	118	70	43	36.8	8.4	25.9	25.2	11.5	22.6	23.5	80.6	57.1	94.2	
Iroquois .....	100	92	8	30.4	9.7	5.8	6.7	3.3	8.7	24.6	78.1	81.9	76.0	
Nanticoke Lenni-Lanape .....	99	59	30	19.2	3.5	9.1	6.2	5.4	10.6	12.2	71.1	42.9	76.7	
<b>Phoenix—Mesa, AZ MSA</b> .....	<b>540 199</b>	<b>366 492</b>	<b>145 996</b>	<b>18.3</b>	<b>3.2</b>	<b>7.2</b>	<b>4.2</b>	<b>2.2</b>	<b>7.7</b>	<b>12.0</b>	<b>73.1</b>	<b>60.1</b>	<b>76.0</b>	
<b>American Indian and Alaska Native</b> .....	<b>12 675</b>	<b>10 471</b>	<b>1 341</b>	<b>21.2</b>	<b>4.0</b>	<b>8.1</b>	<b>5.4</b>	<b>2.6</b>	<b>9.3</b>	<b>15.2</b>	<b>63.3</b>	<b>54.6</b>	<b>66.4</b>	
<b>American Indian</b> .....	<b>8 987</b>	<b>7 446</b>	<b>867</b>	<b>20.3</b>	<b>4.0</b>	<b>7.5</b>	<b>5.4</b>	<b>2.3</b>	<b>9.0</b>	<b>14.4</b>	<b>66.2</b>	<b>56.5</b>	<b>69.4</b>	
Apache .....	427	338	44	20.1	4.7	7.0	6.3	2.7	9.4	12.0	66.0	59.8	67.8	
Apache .....	222	180	28	19.0	3.8	4.4	3.8	0.3	6.6	11.8	56.5	63.9	54.4	
San Carlos Apache .....	100	65	16	19.2	7.5	13.5	7.5	7.5	16.0	9.0	68.3	23.0	79.9	
Canadian and Latin American .....	564	464	57	29.8	5.0	8.4	8.4	3.5	19.4	24.6	54.8	56.9	53.4	
Mexican American Indian .....	463	393	42	28.7	5.3	7.9	8.6	3.9	21.4	24.3	56.7	59.6	54.7	
Cherokee .....	465	385	71	27.1	7.7	15.7	9.3	3.5	12.5	16.2	76.4	53.3	86.3	
Cherokee .....	459	379	71	29.5	8.5	17.3	9.8	3.9	13.6	17.9	76.6	54.2	87.5	
Chippewa .....	90	84	6	15.2	7.1	9.3	6.9	2.0	4.1	8.4	82.6	64.3	87.3	
Chippewa .....	64	58	6	15.8	8.4	10.1	6.7	3.0	5.7	6.3	86.6	79.3	88.5	
Choctaw .....	115	78	20	19.1	2.2	11.0	7.0	0.8	4.8	13.6	76.0	67.7	77.6	
Choctaw .....	97	67	13	22.1	1.4	12.5	9.6	1.1	6.6	14.8	68.0	61.1	69.5	
Navajo .....	2 088	1 908	48	15.2	2.4	4.3	2.7	1.1	6.1	12.5	71.2	65.0	72.7	
Pima .....	1 182	910	142	24.1	4.1	9.7	7.9	3.5	10.8	15.0	55.7	44.9	60.5	
Gila River Indian Community .....	247	167	41	24.0	5.8	8.1	6.7	1.8	6.4	13.6	48.1	40.3	51.0	
Pima .....	465	342	62	25.9	4.7	11.8	10.5	5.9	15.9	16.0	62.8	41.8	71.1	
Salt River Pima-Maricopa .....	470	401	39	22.8	2.8	8.8	6.3	2.3	8.0	14.7	51.8	49.4	53.0	
Pueblo .....	354	321	26	17.2	4.1	3.3	1.8	1.2	6.3	13.3	79.0	75.3	80.1	
Hopi .....	249	230	12	16.3	3.7	2.2	1.5	1.1	7.0	14.6	80.7	73.8	82.6	
Sioux .....	253	210	32	20.4	6.0	9.8	5.1	1.5	6.6	8.9	67.8	63.1	69.3	
Standing Rock Sioux .....	78	60	7	20.2	8.3	7.0	9.0	2.6	6.7	7.0	55.5	39.3	60.6	
Tohono O'odham .....	997	790	118	24.1	5.5	9.9	6.6	3.6	12.7	16.6	51.6	46.0	54.4	
Ak-Chin .....	66	46	20	15.2	5.5	7.8	3.7	2.5	9.4	13.9	50.0	72.7	44.5	
Tohono O'odham .....	928	741	98	25.1	5.6	10.0	6.9	3.6	13.0	16.9	51.7	44.2	55.5	
Yaqui .....	715	545	99	19.4	3.3	6.8	6.2	2.2	8.0	14.5	65.6	61.3	67.0	
Pascua Yaqui .....	211	177	8	21.3	4.0	5.0	8.6	1.2	6.1	16.5	73.4	73.9	73.2	
Yaqui .....	504	368	91											

Table 65. **Disability Status for Selected American Indian and Alaska Native Tribes (One Tribe Reported): 2000—Con.**

[Data based on a sample (except Tables 79 and 80). For information on confidentiality protection, coverage, sampling error, and nonsampling error, see Appendix G. Tribes are shown if respondents reported only one tribe or as American Indian or Alaska Native only and met the specified threshold. For more information, see "How to Use This Census Report"]

Metropolitan Area	Civilian noninstitutionalized population with a disability			Percent of civilian noninstitutionalized population with specified disability							Percent employed of civilian noninstitutionalized population 21 to 64 years		
	5 years and over	16 to 64 years	65 years and over	5 years and over					16 years and over, going outside the home	16 to 64 years, employment disability	Total	Disability status	
				Any disability	Sensory	Physical	Mental	Self-care				With a disability	No disability
<b>Pittsburgh, PA MSA</b>	<b>405 018</b>	<b>230 773</b>	<b>156 366</b>	<b>18.5</b>	<b>3.9</b>	<b>8.9</b>	<b>4.8</b>	<b>2.8</b>	<b>7.8</b>	<b>9.9</b>	<b>73.6</b>	<b>53.2</b>	<b>77.7</b>
American Indian and Alaska Native	669	547	90	25.4	8.7	12.5	8.1	4.2	8.2	12.6	64.0	46.1	71.3
American Indian	430	353	48	23.2	6.9	11.9	8.3	3.1	7.5	12.0	66.6	44.1	74.2
Cherokee	150	127	23	25.3	6.4	16.5	8.6	0.8	11.0	12.8	61.4	47.1	69.2
Cherokee	137	114	23	24.6	5.6	16.4	6.8	0.9	11.7	13.9	61.2	43.9	70.7
<b>Pittsfield, MA MSA</b>	<b>15 483</b>	<b>9 275</b>	<b>5 357</b>	<b>19.7</b>	<b>4.3</b>	<b>9.0</b>	<b>5.2</b>	<b>3.0</b>	<b>7.2</b>	<b>11.7</b>	<b>77.8</b>	<b>57.9</b>	<b>82.3</b>
<b>Pocatello, ID MSA</b>	<b>11 563</b>	<b>7 134</b>	<b>3 523</b>	<b>16.9</b>	<b>4.4</b>	<b>8.6</b>	<b>6.0</b>	<b>2.1</b>	<b>5.6</b>	<b>7.6</b>	<b>75.3</b>	<b>53.6</b>	<b>79.3</b>
American Indian and Alaska Native	479	291	111	24.6	8.6	13.4	9.5	3.7	7.7	13.6	52.7	33.0	59.1
American Indian	438	276	100	24.1	8.1	13.5	9.0	3.7	7.8	13.3	52.8	34.1	58.9
Shoshone-Bannock Tribes of the Fort Hall Reservation	307	171	91	21.9	7.8	12.9	6.5	3.1	4.7	10.5	50.9	33.3	55.7
<b>Portland, ME MSA</b>	<b>38 250</b>	<b>24 587</b>	<b>11 469</b>	<b>16.9</b>	<b>3.5</b>	<b>7.6</b>	<b>5.0</b>	<b>2.0</b>	<b>5.6</b>	<b>9.7</b>	<b>81.2</b>	<b>59.5</b>	<b>85.3</b>
American Indian and Alaska Native	251	209	12	30.7	7.6	12.7	15.4	3.7	4.9	17.3	61.9	27.7	77.3
American Indian	194	159	5	29.1	7.8	9.6	16.2	3.0	4.4	15.3	61.3	26.2	75.0
<b>Portland-Salem, OR-WA CMSA</b>	<b>364 310</b>	<b>246 140</b>	<b>96 909</b>	<b>17.5</b>	<b>3.5</b>	<b>7.5</b>	<b>5.1</b>	<b>2.3</b>	<b>6.7</b>	<b>10.4</b>	<b>76.4</b>	<b>61.0</b>	<b>79.6</b>
American Indian and Alaska Native	4 649	3 908	305	24.2	3.9	10.2	9.0	2.9	8.2	14.4	72.2	58.3	77.7
American Indian	3 501	2 893	229	24.0	3.9	10.1	9.3	2.9	8.2	14.0	72.6	57.8	78.3
Blackfeet	158	126	-	33.7	7.2	16.2	13.6	3.4	10.7	13.1	69.5	41.3	83.5
Canadian and Latin American	268	213	-	24.2	1.4	7.0	10.2	3.3	10.4	15.7	72.2	62.4	75.5
Mexican American Indian	183	161	-	20.4	1.8	4.0	5.8	2.2	9.6	13.8	72.1	67.4	73.5
Cherokee	532	456	46	27.0	5.4	12.1	11.2	3.9	10.3	12.2	75.1	65.1	79.6
Cherokee	469	403	46	26.4	5.0	11.3	10.5	3.3	9.3	10.5	76.3	70.1	79.0
Chippewa	200	169	31	24.8	3.0	8.7	7.9	1.2	9.8	15.3	72.4	63.1	75.7
Chippewa	137	112	25	30.8	3.1	12.8	13.9	2.2	13.0	16.2	80.3	62.9	89.2
Choctaw	75	60	-	18.5	-	7.6	7.4	0.5	5.6	14.1	76.6	44.8	84.1
Choctaw	71	56	-	21.3	-	8.1	9.0	0.6	6.6	16.8	76.3	48.1	83.7
Confederated Tribes of the Siletz Reservation	82	46	11	19.3	4.5	4.0	7.5	4.9	5.2	11.5	69.0	69.6	68.8
Grand Ronde	224	170	19	24.8	4.1	5.4	8.4	1.0	9.8	20.2	79.4	80.1	79.1
Klamath	96	84	6	28.5	4.5	4.5	9.8	2.7	11.1	12.1	74.3	51.2	85.3
Navajo	63	63	-	15.4	1.2	7.3	7.3	7.1	9.0	13.5	69.1	33.3	79.9
Sioux	244	206	22	20.3	2.1	11.6	6.8	1.1	5.8	8.9	68.1	38.1	78.8
Sioux	119	95	17	25.8	3.0	14.5	12.4	2.8	5.4	14.1	57.2	44.2	63.4
Alaska Native	205	184	-	19.7	3.5	5.3	6.6	0.8	5.5	14.7	70.7	61.4	74.0
Tlingit-Haida	63	46	-	18.9	7.8	8.1	8.7	2.4	2.9	8.3	64.6	28.6	72.9
<b>Providence-Fall River-Warwick, RI-MA MSA</b>	<b>226 916</b>	<b>148 077</b>	<b>66 844</b>	<b>20.6</b>	<b>3.6</b>	<b>8.1</b>	<b>5.2</b>	<b>2.5</b>	<b>8.8</b>	<b>13.1</b>	<b>75.3</b>	<b>57.8</b>	<b>79.7</b>
American Indian and Alaska Native	1 242	895	217	28.8	6.2	14.3	10.5	5.6	10.7	14.1	59.5	43.1	67.2
American Indian	840	573	163	30.0	7.5	15.9	10.4	6.4	11.4	16.6	60.8	46.3	67.5
Narragansett	254	146	82	23.8	7.1	14.3	8.0	8.6	9.4	10.0	65.6	42.5	72.3
<b>Provo-Orem, UT MSA</b>	<b>38 248</b>	<b>25 729</b>	<b>9 036</b>	<b>11.8</b>	<b>2.6</b>	<b>4.6</b>	<b>3.7</b>	<b>1.3</b>	<b>4.3</b>	<b>6.2</b>	<b>74.5</b>	<b>65.9</b>	<b>75.7</b>
American Indian and Alaska Native	237	210	15	12.3	4.5	4.9	3.8	3.4	6.8	9.2	75.2	43.9	81.0
American Indian	214	187	15	13.4	5.2	4.6	4.3	3.2	7.3	10.4	76.7	43.3	83.1
Navajo	49	49	-	6.2	-	2.3	-	1.4	6.3	6.5	78.5	58.5	80.4
<b>Pueblo, CO MSA</b>	<b>30 269</b>	<b>19 132</b>	<b>9 651</b>	<b>23.5</b>	<b>5.2</b>	<b>12.4</b>	<b>6.9</b>	<b>3.7</b>	<b>10.0</b>	<b>13.2</b>	<b>69.8</b>	<b>46.2</b>	<b>77.0</b>
American Indian and Alaska Native	580	445	92	29.6	7.0	15.3	9.8	7.0	12.7	16.4	59.7	39.0	68.2
American Indian	390	272	75	28.9	7.6	18.3	11.9	8.0	10.8	14.3	53.7	26.4	64.3
<b>Punta Gorda, FL MSA</b>	<b>33 423</b>	<b>15 986</b>	<b>16 337</b>	<b>24.9</b>	<b>6.0</b>	<b>12.9</b>	<b>5.7</b>	<b>3.6</b>	<b>9.4</b>	<b>14.5</b>	<b>66.0</b>	<b>54.2</b>	<b>69.5</b>
<b>Raleigh-Durham-Chapel Hill, NC MSA</b>	<b>171 549</b>	<b>119 924</b>	<b>41 824</b>	<b>15.7</b>	<b>2.7</b>	<b>6.4</b>	<b>4.0</b>	<b>2.0</b>	<b>6.5</b>	<b>9.4</b>	<b>78.3</b>	<b>62.0</b>	<b>81.2</b>
American Indian and Alaska Native	981	801	112	23.0	3.7	10.2	7.2	3.1	10.7	14.4	72.2	51.7	78.9
American Indian	733	605	75	23.2	3.6	10.2	8.7	3.7	11.9	14.9	72.7	47.7	81.0
Canadian and Latin American	48	42	-	19.3	-	-	7.2	4.0	23.2	20.3	53.9	37.8	59.1
Cherokee	343	304	22	43.5	7.9	20.7	16.2	8.1	18.9	25.2	68.3	46.0	88.9
Cherokee	322	293	22	44.5	7.1	21.0	16.2	7.3	20.3	25.5	66.4	44.1	87.9
Lumbee	102	60	34	11.7	0.5	7.8	3.2	2.1	5.1	6.0	78.3	38.3	82.8
<b>Rapid City, SD MSA</b>	<b>13 784</b>	<b>8 849</b>	<b>3 920</b>	<b>17.2</b>	<b>3.6</b>	<b>7.7</b>	<b>5.0</b>	<b>2.0</b>	<b>6.3</b>	<b>9.9</b>	<b>79.3</b>	<b>62.0</b>	<b>82.7</b>
American Indian and Alaska Native	1 219	916	181	21.4	2.7	9.9	7.4	3.1	9.3	13.8	57.1	40.4	63.2
American Indian	1 081	790	172	21.3	2.9	9.6	7.2	2.7	8.8	13.5	58.5	42.2	64.1
Sioux	971	710	166	21.1	3.0	9.1	7.1	2.4	9.1	13.5	59.1	43.9	64.3
Cheyenne River Sioux	123	95	18	16.4	2.4	4.9	6.6	1.7	8.3	11.3	65.0	50.5	68.9
Oglala Sioux	351	260	49	21.2	3.5	9.1	8.2	2.4	11.0	11.2	55.3	29.9	63.4
Rosebud Sioux	199	121	60	21.9	3.3	10.6	9.5	2.4	8.8	11.2	52.2	45.9	54.3
<b>Reading, PA MSA</b>	<b>60 449</b>	<b>36 585</b>	<b>20 654</b>	<b>17.5</b>	<b>3.6</b>	<b>7.4</b>	<b>4.4</b>	<b>2.4</b>	<b>7.7</b>	<b>10.0</b>	<b>77.4</b>	<b>59.5</b>	<b>80.9</b>
American Indian and Alaska Native	123	86	33	16.1	3.7	4.2	4.8	0.8	4.4	6.6	71.6	59.0	74.2
American Indian	83	60	19	15.8	3.8	2.7	4.4	-	6.0	6.2	78.4	76.9	78.7
<b>Redding, CA MSA</b>	<b>34 643</b>	<b>22 106</b>	<b>10 971</b>	<b>22.8</b>	<b>5.2</b>	<b>12.4</b>	<b>7.3</b>	<b>3.5</b>	<b>8.5</b>	<b>13.3</b>	<b>66.1</b>	<b>41.1</b>	<b>73.7</b>
American Indian and Alaska Native	953	728	132	27.4	5.8	13.3	12.1	4.6	10.7	19.1	56.7	40.0	64.7
American Indian	822	628	107	27.0	6.0	13.5	11.6	4.9	10.1	19.7	56.4	39.0	64.7
Cherokee	130	88	20	34.7	6.4	19.7	16.8	8.8	7.4	24.3	48.3	21.5	62.1
Cherokee	129	87	20	35.1	6.5	20.1	17.1	9.0	7.6	24.5	49.3	20.5	64.6
Pit River	120	92	6	21.6	2.3	7.9	10.5	3.1	9.2	15.8	40.4	48.9	36.6
Pit River Tribe of California	120	92	6	22.8	2.5	8.3	11.0	3.2	10.0	17.1	43.1	48.9	40.1
Wintun	193	148	30	32.5	11.4	17.2	13.1	3.0	10.8	23.2	59.9	35.0	75.3
Wintun	193	148	30	32.5	11.4	17.2	13.1	3.0	10.8	23.2	59.9	35.0	75.3
<b>Reno, NV MSA</b>	<b>58 972</b>	<b>43 307</b>	<b>13 342</b>	<b>18.8</b>	<b>3.4</b>	<b>7.4</b>	<b>3.7</b>	<b>1.8</b>	<b>6.8</b>	<b>12.9</b>	<b>75.5</b>	<b>64.3</b>	<b>78.2</b>
American Indian and Alaska Native	1 147	951	146	20.5	3.5	10.2	4.5	2.1	5.5	14.8	70.3	54.6	75.9
American Indian	987	821	126	20.8	3.6	10.1	4.7	2.1	5.1	14.9	71.5	54.8	77.6
Paiute	289	244	43	15.2	1.4	7.2	2.9	2.1	1.9	11.7	69.2	54.6	73.0
Paiute	115	96	17	15.4	0.5	9.1	4.7	3.3	2.1	10.1	75.1	46.3	82.0
Pyramid Lake	159	135	24	15.5	2.0	6.4	2.0	1.5	2.0	12.8	65.8	61.8	66.9
Paiute-Shoshone	28	24	2	9.5	3.7	0.7	0.7	-	0.4	6.6	78.4	81.0	78.0



Table 65. **Disability Status for Selected American Indian and Alaska Native Tribes (One Tribe Reported): 2000—Con.**

[Data based on a sample (except Tables 79 and 80). For information on confidentiality protection, coverage, sampling error, and nonsampling error, see Appendix G. Tribes are shown if respondents reported only one tribe or as American Indian or Alaska Native only and met the specified threshold. For more information, see "How to Use This Census Report"]

Metropolitan Area	Civilian noninstitutionalized population with a disability			Percent of civilian noninstitutionalized population with specified disability							Percent employed of civilian noninstitutionalized population 21 to 64 years			
	5 years and over	16 to 64 years	65 years and over	5 years and over					16 years and over, going outside the home	16 to 64 years, employment disability	Total	Disability status		
				Any disability	Sensory	Physical	Mental	Self-care				With a disability	No disability	
<b>Richland—Kennewick—Pasco, WA</b>														
MSA	32 837	22 531	7 804	18.8	4.4	7.6	4.9	2.3	7.5	11.5	73.6	57.4	77.4	
American Indian and Alaska Native	378	339	27	33.5	6.6	18.4	13.5	3.6	8.2	20.9	55.3	43.8	63.3	
American Indian	294	256	26	36.2	7.0	21.6	14.5	2.1	4.7	21.2	57.1	46.0	64.5	
<b>Richmond—Petersburg, VA MSA</b>	162 108	107 606	44 236	17.9	2.9	7.4	4.5	2.4	7.7	10.8	77.5	60.1	81.1	
American Indian and Alaska Native	1 015	781	173	27.7	5.3	12.3	7.3	2.2	7.9	18.5	79.6	71.0	82.9	
American Indian	804	593	150	29.5	6.0	13.2	7.4	2.5	8.2	19.3	81.4	78.1	82.7	
Cherokee	200	164	15	28.3	7.5	13.9	7.4	4.2	7.7	18.5	79.7	81.7	78.9	
Cherokee	200	164	15	29.3	7.8	14.3	7.6	4.4	7.8	18.8	80.6	81.7	80.2	
Chickahominy	188	111	77	26.6	5.7	11.5	5.2	1.7	10.1	15.4	85.7	100.0	81.4	
Chickahominy Indian Tribe	188	111	77	28.4	6.0	12.2	5.6	1.8	11.0	17.0	90.5	100.0	87.3	
<b>Roanoke, VA MSA</b>	45 128	28 197	14 122	20.7	3.8	9.1	5.8	3.1	8.4	11.8	77.1	57.1	81.8	
American Indian and Alaska Native	135	130	5	30.8	1.1	14.6	13.7	6.2	11.5	25.5	54.4	34.4	69.0	
<b>Rochester, MN MSA</b>	15 639	9 965	4 404	13.7	2.6	5.1	3.8	1.6	4.7	8.0	83.0	69.7	84.9	
<b>Rochester, NY MSA</b>	176 236	113 173	49 005	17.4	3.3	7.8	5.3	2.3	7.0	9.5	76.3	54.1	80.8	
American Indian and Alaska Native	828	658	104	24.9	3.4	10.8	9.3	3.0	8.5	14.3	62.0	42.2	69.6	
American Indian	624	501	74	25.6	3.6	11.5	9.8	3.0	9.1	15.3	66.2	44.5	74.6	
Iroquois	382	288	74	24.4	3.8	12.0	8.5	2.8	10.5	15.4	64.8	42.1	72.7	
Mohawk	151	122	24	22.9	2.0	12.3	5.2	-	6.6	17.2	66.1	50.8	71.9	
<b>Rockford, IL MSA</b>	60 340	39 987	16 556	17.7	3.3	6.9	4.3	2.3	7.2	11.4	76.5	62.1	79.6	
American Indian and Alaska Native	359	334	8	31.7	3.0	11.8	11.1	4.6	15.5	27.6	63.4	50.0	72.8	
American Indian	216	191	8	29.1	2.4	11.2	7.8	0.8	15.4	23.8	69.4	60.0	74.8	
<b>Rocky Mount, NC MSA</b>	32 295	22 200	8 637	24.6	4.2	11.2	5.6	3.7	11.5	16.1	69.5	52.2	75.4	
American Indian and Alaska Native	57	44	13	19.2	2.7	10.8	7.1	6.7	15.6	15.9	85.8	47.5	94.8	
<b>Sacramento—Yolo, CA CMSA</b>	313 674	215 364	81 240	19.0	3.5	8.3	5.4	2.6	8.1	11.7	72.0	53.1	76.6	
American Indian and Alaska Native	4 544	3 717	525	26.7	5.4	13.5	8.8	3.4	10.6	17.0	64.7	43.2	74.6	
American Indian	3 439	2 791	426	25.7	5.4	13.4	8.4	3.4	10.2	16.9	65.6	42.2	75.7	
Apache	104	93	11	20.8	4.6	9.4	8.0	3.0	8.4	12.9	79.2	50.5	88.7	
Apache	58	58	-	15.8	3.3	5.7	5.7	1.9	7.0	10.2	83.4	65.5	87.5	
Canadian and Latin American	345	294	51	28.5	2.8	12.2	2.6	1.7	23.8	25.3	40.5	15.4	55.8	
Mexican American Indian	225	193	32	24.7	3.1	10.2	3.4	1.3	18.5	22.4	42.5	21.7	54.3	
Cherokee	940	813	98	32.0	6.5	18.8	10.6	5.6	10.9	21.3	64.1	46.5	75.5	
Cherokee	903	776	98	31.9	6.5	18.5	10.8	5.8	11.1	21.2	64.3	47.6	75.1	
Choctaw	108	74	25	26.5	7.4	19.2	9.3	6.9	13.2	8.1	76.6	58.1	84.5	
Choctaw	101	67	25	28.5	8.5	20.0	10.7	7.9	15.2	9.5	72.1	53.7	80.9	
Me-Wuk	187	127	28	23.9	4.7	12.5	17.5	2.6	8.4	10.9	54.4	18.2	64.5	
Me-Wuk	187	127	28	23.9	4.7	12.5	17.5	2.6	8.4	10.9	54.4	18.2	64.5	
Navajo	89	63	16	19.4	1.7	11.5	8.7	1.5	1.4	13.8	67.5	42.0	73.0	
Sioux	131	118	-	24.2	0.6	16.8	10.9	5.0	13.8	18.9	67.8	31.0	87.0	
<b>Saginaw—Bay City—Midland, MI MSA</b>	70 994	44 077	22 327	19.1	3.8	9.1	5.3	2.9	8.1	10.4	71.9	50.4	76.6	
American Indian and Alaska Native	432	326	59	24.9	2.5	11.4	6.4	4.1	11.3	18.7	70.6	54.5	76.6	
American Indian	346	254	48	24.7	2.4	10.7	5.7	3.4	10.5	18.6	72.7	61.3	77.0	
Chippewa	139	97	32	22.0	3.2	10.6	5.2	3.3	8.5	14.0	73.3	48.3	79.7	
Chippewa	72	48	24	22.8	1.9	13.3	3.8	5.4	13.3	15.6	72.6	37.0	82.7	
Saginaw Chippewa	58	40	8	36.5	6.9	14.5	10.7	2.5	6.2	21.8	79.5	60.5	89.2	
<b>St. Cloud, MN MSA</b>	21 634	13 371	6 841	14.0	2.8	5.8	4.0	1.5	5.3	7.5	83.3	68.0	85.5	
American Indian and Alaska Native	98	85	11	19.8	5.7	10.1	6.9	4.0	10.3	12.8	60.1	62.3	59.4	
American Indian	62	62	-	18.2	8.2	11.5	5.6	2.6	10.3	12.0	61.6	63.0	61.1	
<b>St. Joseph, MO MSA</b>	18 851	11 687	6 210	20.4	4.2	10.3	5.5	2.6	7.5	11.5	75.9	57.8	80.3	
American Indian and Alaska Native	121	68	51	30.0	6.7	19.4	10.9	4.2	5.7	12.4	81.9	76.5	83.7	
American Indian	95	47	46	31.6	9.0	22.9	13.3	5.6	7.3	6.8	81.6	74.5	83.6	
<b>St. Louis, MO—IL MSA</b>	422 301	266 633	128 223	17.6	3.3	7.8	4.8	2.5	7.7	10.0	76.3	57.4	80.0	
American Indian and Alaska Native	1 676	1 359	184	26.8	6.1	12.8	10.2	3.2	9.4	15.2	71.7	56.3	78.4	
American Indian	1 157	937	131	25.8	6.3	12.3	9.7	3.5	8.0	14.9	73.8	57.8	80.1	
Cherokee	653	541	70	30.4	6.1	14.4	11.0	3.4	9.9	17.9	77.2	56.5	87.6	
Cherokee	609	505	70	30.6	6.4	14.3	11.0	3.7	10.3	18.5	76.4	54.2	87.5	
<b>Salinas, CA MSA</b>	69 898	50 885	15 870	19.8	3.1	6.7	4.0	2.3	10.0	14.7	68.6	57.5	71.7	
American Indian and Alaska Native	993	771	142	27.8	6.5	11.9	7.7	4.0	11.4	15.9	62.6	49.7	68.2	
American Indian	643	524	81	27.8	5.6	11.4	6.6	1.6	10.0	13.4	63.3	49.0	69.1	
Canadian and Latin American	204	180	8	29.4	3.6	2.2	6.6	1.2	21.7	23.1	52.7	46.3	56.1	
Mexican American Indian	187	163	8	28.1	3.8	2.3	6.9	1.2	19.8	21.1	49.8	40.0	54.6	
<b>Salt Lake City—Ogden, UT MSA</b>	187 535	131 941	41 968	15.7	3.0	5.8	4.3	1.7	6.3	9.8	77.9	65.4	80.3	
American Indian and Alaska Native	1 890	1 701	75	20.6	3.7	6.2	6.2	2.4	8.5	16.2	75.6	52.9	82.1	
American Indian	1 386	1 257	47	18.4	3.7	5.5	6.1	2.0	7.1	14.1	76.4	54.9	81.8	
Canadian and Latin American	103	83	20	22.0	6.2	6.0	4.3	1.9	8.4	20.3	90.3	79.7	93.4	
Cherokee	171	171	-	31.0	6.5	15.1	10.3	2.4	14.0	18.4	76.5	57.5	88.5	
Cherokee	171	171	-	31.7	6.7	15.4	10.6	2.4	14.3	18.8	75.8	57.5	87.9	
Navajo	457	394	16	13.1	2.0	2.8	3.7	0.6	3.9	9.3	76.3	56.8	81.7	
Ute	127	119	-	32.0	5.5	10.1	15.1	6.8	6.6	31.8	62.4	27.4	80.2	
<b>San Angelo, TX MSA</b>	19 365	12 401	5 862	20.8	4.4	9.8	5.3	2.9	8.6	12.7	72.8	58.3	76.6	
American Indian and Alaska Native	122	106	16	24.7	4.9	9.9	3.0	1.4	8.7	17.1	63.5	49.4	67.9	
American Indian	105	89	16	30.5	7.0	14.2	4.4	2.0	6.6	18.4	67.3	52.9	72.2	
<b>San Antonio, TX MSA</b>	295 495	205 681	72 943	20.7	3.7	8.4	4.9	2.8	9.6	13.5	70.9	58.4	74.3	
American Indian and Alaska Native	2 886	2 403	350	29.6	5.7	12.6	9.4	4.3	14.0	21.0	63.5	50.9	69.9	
American Indian	1 666	1 372	228	29.3	7.0	14.4	9.7	4.9	12.6	19.9	65.0	52.9	70.6	
Canadian and Latin American	554	430	97	27.3	7.6	12.8	9.9	3.4	12.4	15.6	56.5	48.2	60.1	
Mexican American Indian	424	366	52	26.0	6.5	11.8	7.4	2.8	11.1	17.6	56.8	54.9	57.6	
Cherokee	249	235	14	29.1	1.4	13.2	6.2	6.9	12.1	22.6	80.6	60.5	91.9	
Cherokee	244	230	14	28.9	1.4	13.4	6.3	7.0	11.6	23.0	81.1	61.9	91.8	

**Table 65. Disability Status for Selected American Indian and Alaska Native Tribes (One Tribe Reported): 2000—Con.**

[Data based on a sample (except Tables 79 and 80). For information on confidentiality protection, coverage, sampling error, and nonsampling error, see Appendix G. Tribes are shown if respondents reported only one tribe or as American Indian or Alaska Native only and met the specified threshold. For more information, see "How to Use This Census Report"]

Metropolitan Area	Civilian noninstitutionalized population with a disability			Percent of civilian noninstitutionalized population with specified disability							Percent employed of civilian noninstitutionalized population 21 to 64 years		
	5 years and over	16 to 64 years	65 years and over	5 years and over					16 years and over, going outside the home	16 to 64 years, employment disability	Disability status		
				Any disability	Sensory	Physical	Mental	Self-care			Total	With a disability	No disability
<b>San Diego, CA MSA</b>	<b>448 590</b>	<b>303 074</b>	<b>124 205</b>	<b>17.9</b>	<b>3.2</b>	<b>7.1</b>	<b>4.5</b>	<b>2.3</b>	<b>8.4</b>	<b>11.3</b>	<b>72.1</b>	<b>57.2</b>	<b>75.3</b>
American Indian and Alaska Native	4 599	3 565	666	22.7	4.5	10.2	6.5	4.0	10.8	14.5	63.4	49.1	68.4
American Indian	3 422	2 725	458	22.1	4.7	10.4	6.2	3.8	9.8	14.1	63.2	49.2	68.0
Apache	146	123	12	28.7	12.8	19.3	11.2	4.5	12.6	19.5	58.9	20.7	75.3
Apache	131	108	12	30.9	13.4	19.6	11.6	3.5	12.8	21.3	57.7	16.7	75.9
Cahuilla	21	21	-	11.4	-	6.5	-	-	9.5	11.3	68.1	33.3	76.1
Canadian and Latin American	718	587	79	26.1	6.2	6.4	3.7	1.5	12.7	18.4	58.4	46.1	63.5
Mexican American Indian	594	475	67	25.8	6.9	6.2	4.0	1.6	11.8	17.1	58.1	46.8	62.5
Cherokee	363	284	46	22.5	3.9	12.7	8.1	4.7	8.8	10.8	68.5	51.5	73.6
Cherokee	341	262	46	22.1	3.4	12.3	8.4	4.9	8.8	10.0	68.3	51.2	73.3
Choctaw	64	45	13	12.9	2.4	10.4	5.4	4.2	2.8	8.5	58.2	35.6	62.3
Choctaw	64	45	13	14.2	2.7	11.5	6.0	4.6	3.0	9.0	55.3	35.6	59.2
Cupeno	33	33	-	17.4	2.1	12.1	3.2	4.2	9.0	16.2	28.9	30.3	28.4
Cupeno	31	31	-	17.4	2.2	11.8	3.4	4.5	9.8	16.1	32.1	32.3	32.1
Diegueno	283	217	50	14.6	3.0	7.0	2.6	2.6	5.4	9.2	50.4	42.5	52.3
Barona Group of Capitan Grande Band	31	27	4	14.9	2.9	6.7	1.9	1.0	9.4	9.7	21.3	22.2	21.0
Diegueno	84	62	17	14.1	4.5	4.7	2.3	1.3	2.2	6.6	65.6	56.1	67.5
Mesa Grande Band of Diegueno Mission Indians	24	15	2	12.7	2.1	9.0	1.6	0.5	1.8	9.2	60.9	46.7	64.8
San Pasqual Band of Diegueno Mission Indians	33	29	4	10.2	4.0	4.3	2.5	2.8	3.0	6.6	47.5	51.7	46.8
Luiseno	257	186	51	18.1	4.6	6.9	3.9	1.9	5.2	8.4	62.1	54.9	63.9
La Jolla Band of Luiseno Mission Indians	35	27	3	16.7	1.0	6.7	2.4	-	2.0	9.4	58.5	75.0	54.7
Luiseno	125	71	39	18.2	3.5	8.2	6.3	1.2	6.5	7.5	64.7	49.2	67.9
Pala Band of Luiseno Mission Indians	42	37	5	16.3	7.4	3.5	1.6	2.3	7.3	8.8	53.4	16.7	61.7
Mission Indians	38	24	9	19.1	2.5	11.1	9.0	5.5	15.2	18.4	51.1	39.1	55.2
Mission Indians	31	17	9	17.4	2.8	12.4	10.1	6.2	12.5	15.1	40.6	12.5	49.1
Navajo	197	195	2	29.8	6.0	9.8	9.4	1.7	11.2	16.8	66.2	54.7	73.7
Sioux	75	75	-	22.5	3.6	8.4	6.3	2.1	2.4	18.9	75.6	64.0	79.6
<b>San Francisco-Oakland-San Jose, CA CMSA</b>	<b>1 144 728</b>	<b>797 183</b>	<b>303 370</b>	<b>17.6</b>	<b>2.9</b>	<b>6.6</b>	<b>4.1</b>	<b>2.2</b>	<b>8.5</b>	<b>11.4</b>	<b>74.7</b>	<b>59.9</b>	<b>77.7</b>
American Indian and Alaska Native	9 868	7 874	1 426	23.9	4.0	10.7	7.1	3.5	10.1	14.3	69.0	53.4	74.6
American Indian	6 663	5 318	980	22.9	3.9	10.9	6.8	3.1	9.2	13.0	70.7	54.2	76.0
Apache	356	287	49	23.4	5.4	7.4	5.7	1.4	6.4	13.4	71.7	61.1	75.3
Apache	282	217	45	22.3	4.7	7.6	5.5	1.7	6.9	11.8	74.3	62.4	78.1
Blackfeet	149	149	-	30.3	2.8	15.7	12.8	3.5	8.7	22.0	69.2	58.7	75.9
Canadian and Latin American	1 119	812	156	18.7	3.0	6.0	4.1	2.1	9.7	11.0	67.4	51.9	71.4
Mexican American Indian	969	720	111	19.3	3.1	5.7	3.8	2.1	10.5	12.2	65.5	51.3	69.3
Cherokee	1 190	950	206	28.6	5.3	14.3	9.9	4.4	11.4	14.8	74.3	54.6	82.2
Cherokee	1 167	938	195	28.7	5.4	14.1	9.9	4.3	11.1	14.8	73.6	54.0	81.6
Chippewa	146	110	33	26.9	5.9	14.2	8.3	0.6	14.8	7.0	69.0	10.0	89.0
Chippewa	136	105	28	34.5	6.9	18.3	11.4	0.8	17.3	8.1	65.1	10.5	91.7
Choctaw	272	219	53	22.6	2.0	12.8	8.9	2.1	7.0	7.8	69.6	63.5	71.6
Choctaw	224	186	38	22.1	1.9	12.7	9.1	2.0	4.9	7.2	69.5	62.4	71.8
Costanoan	36	36	-	11.2	-	3.4	1.9	1.9	5.8	11.2	67.2	69.4	66.8
Iroquois	79	70	9	20.4	4.4	12.9	9.0	6.2	9.2	10.4	81.1	69.2	83.9
Navajo	349	313	-	24.4	2.9	13.8	6.9	0.1	5.4	10.1	74.1	66.7	76.9
Pomo	153	115	24	10.9	2.4	6.1	2.1	1.5	2.8	6.3	80.7	76.0	81.5
Pomo	111	89	8	13.2	1.7	7.0	3.4	1.9	3.0	8.7	79.1	67.9	81.2
Pueblo	160	148	6	33.8	1.3	16.9	8.5	3.2	6.0	19.8	70.0	61.9	73.6
Sioux	247	217	23	22.5	4.6	9.6	8.2	-	10.7	14.2	72.9	43.9	82.6
Sioux	148	126	15	28.4	4.8	7.3	10.9	-	14.4	12.7	65.8	49.1	73.2
Alaska Native	167	143	24	35.7	8.5	18.8	17.1	3.8	7.7	15.4	68.4	63.6	71.9
<b>San Luis Obispo-Atascadero-Paso Robles, CA MSA</b>	<b>39 367</b>	<b>24 428</b>	<b>12 897</b>	<b>17.6</b>	<b>3.7</b>	<b>8.2</b>	<b>5.0</b>	<b>2.3</b>	<b>5.9</b>	<b>9.7</b>	<b>72.0</b>	<b>56.1</b>	<b>75.2</b>
American Indian and Alaska Native	461	352	85	24.8	6.8	13.8	9.9	3.0	6.6	13.7	69.4	59.4	72.6
American Indian	354	282	48	26.5	8.9	14.3	11.5	2.4	4.9	13.7	69.8	58.3	74.1
<b>Santa Barbara-Santa Maria-Lompoc, CA MSA</b>	<b>64 541</b>	<b>43 567</b>	<b>18 114</b>	<b>17.7</b>	<b>3.1</b>	<b>6.8</b>	<b>4.1</b>	<b>2.3</b>	<b>7.5</b>	<b>11.6</b>	<b>72.2</b>	<b>59.3</b>	<b>75.1</b>
American Indian and Alaska Native	955	753	136	24.2	5.0	8.9	8.3	1.2	7.9	14.3	62.0	54.1	65.4
American Indian	643	464	129	21.9	4.3	8.3	7.4	1.1	5.8	14.5	59.8	49.1	63.6
Canadian and Latin American	184	113	25	21.5	3.2	6.7	7.4	-	6.6	13.2	42.9	46.9	41.3
Mexican American Indian	162	113	16	20.6	3.4	6.1	6.4	-	7.2	14.1	46.4	46.9	46.1
Cherokee	111	85	22	31.8	6.0	16.9	10.6	-	2.9	18.1	66.7	44.1	78.2
Cherokee	111	85	22	31.8	6.0	16.9	10.6	-	2.9	18.1	66.7	44.1	78.2
Chumash	135	110	25	19.8	3.7	9.1	6.5	2.3	6.3	15.1	56.1	54.4	56.6
Chumash	132	107	25	19.7	3.7	9.0	6.6	2.4	6.4	14.7	55.9	55.0	56.2
<b>Santa Fe, NM MSA</b>	<b>23 096</b>	<b>16 346</b>	<b>5 802</b>	<b>16.8</b>	<b>3.6</b>	<b>6.7</b>	<b>3.9</b>	<b>2.1</b>	<b>7.1</b>	<b>10.5</b>	<b>75.4</b>	<b>60.9</b>	<b>78.4</b>
American Indian and Alaska Native	777	637	96	21.7	3.7	9.2	4.7	2.0	5.7	14.3	62.0	48.7	66.5
American Indian	735	595	96	22.5	3.9	9.8	5.0	1.9	6.0	14.9	61.7	48.0	66.5
Navajo	134	98	24	24.4	9.3	10.2	11.7	-	6.1	11.8	71.7	33.3	82.6
Pueblo	359	293	44	20.2	1.6	8.2	1.8	2.0	4.8	15.3	57.7	50.5	59.9
Nambe	92	88	4	20.3	0.9	6.6	3.1	0.9	4.0	20.6	51.9	38.9	57.0
Pojoaque	26	26	-	20.2	-	3.1	-	-	6.8	24.7	41.0	23.1	50.0
San Ildefonso	42	20	13	10.4	1.5	8.7	1.5	2.5	3.0	0.7	64.3	44.4	65.8
Tesuque	94	83	3	25.2	2.9	8.0	2.4	2.9	1.7	21.6	61.1	80.2	51.5
<b>Sarasota-Bradenton, FL MSA</b>	<b>125 253</b>	<b>66 468</b>	<b>54 899</b>	<b>22.7</b>	<b>4.7</b>	<b>10.9</b>	<b>4.9</b>	<b>3.0</b>	<b>8.7</b>	<b>14.1</b>	<b>72.5</b>	<b>61.6</b>	<b>75.4</b>
American Indian and Alaska Native	444	375	59	31.0	4.6	16.0	7.0	5.2	7.5	21.6	66.0	51.4	73.9
American Indian	298	237	51	28.4	5.0	15.8	7.8	5.6	9.9	21.0	66.1	44.6	75.9
<b>Savannah, GA MSA</b>	<b>55 794</b>	<b>37 322</b>	<b>15 639</b>	<b>21.1</b>	<b>3.8</b>	<b>8.6</b>	<b>5.3</b>	<b>2.8</b>	<b>10.1</b>	<b>13.3</b>	<b>72.4</b>	<b>58.5</b>	<b>76.1</b>
American Indian and Alaska Native	144	90	41	24.7	12.9	8.6	5.7	1.2	6.6	8.6	51.9	14.6	63.4
American Indian	97	74	13	25.3	12.2	8.3	7.8	1.8	9.7	6.3	53.5	7.6	69.7
<b>Scranton-Wilkes-Barre-Hazleton, PA MSA</b>	<b>124 333</b>	<b>71 423</b>	<b>47 530</b>	<b>21.4</b>	<b>4.4</b>	<b>10.6</b>	<b>4.9</b>	<b>3.4</b>	<b>8.9</b>	<b>12.0</b>	<b>73.6</b>	<b>53.7</b>	<b>78.4</b>
American Indian and Alaska Native	204	159	27	32.5	6.1	17.8	11.0	5.9	18.8	16.2	56.3	25.7	72.2
American Indian	126	98	18	34.2	5.4	20.9	11.4	7.1	16.4	19.7	57.2	19.4	78.9

Table 65. **Disability Status for Selected American Indian and Alaska Native Tribes (One Tribe Reported): 2000—Con.**

[Data based on a sample (except Tables 79 and 80). For information on confidentiality protection, coverage, sampling error, and nonsampling error, see Appendix G. Tribes are shown if respondents reported only one tribe or as American Indian or Alaska Native only and met the specified threshold. For more information, see "How to Use This Census Report"]

Metropolitan Area	Civilian noninstitutionalized population with a disability			Percent of civilian noninstitutionalized population with specified disability							Percent employed of civilian noninstitutionalized population 21 to 64 years			
	5 years and over	16 to 64 years	65 years and over	5 years and over					16 years and over, going outside the home	16 to 64 years, employment disability	Disability status			
				Any disability	Sensory	Physical	Mental	Self-care			Total	With a disability	No disability	
<b>Seattle—Tacoma—Bremerton, WA</b>														
<b>CMSA</b> .....	559 902	382 360	146 341	17.2	3.6	7.4	4.9	2.3	6.5	10.1	76.4	60.7	79.6	
<b>American Indian and Alaska Native</b> .....	8 519	6 975	849	23.4	4.8	10.4	7.9	2.5	7.7	14.6	68.1	50.3	74.5	
<b>American Indian</b> .....	5 900	4 923	564	23.0	4.6	10.5	7.3	2.4	7.6	14.3	68.3	50.9	74.5	
Apache .....	116	100	6	26.7	10.8	10.4	8.3	2.3	8.5	12.3	63.9	33.7	75.6	
Apache .....	102	96	6	31.7	11.5	14.0	11.2	3.1	9.8	14.2	63.0	33.7	79.6	
Blackfeet .....	345	291	17	29.5	3.7	12.7	10.3	1.5	8.8	24.7	55.1	33.7	67.1	
Canadian and Latin American .....	186	168	-	15.3	3.6	4.7	5.6	2.3	6.1	11.5	75.1	52.9	79.4	
Canadian Indian .....	77	77	-	22.3	5.2	7.5	15.6	4.0	6.7	18.3	58.5	11.7	74.0	
Mexican American Indian .....	80	71	-	11.1	2.8	4.3	0.7	-	6.8	9.1	80.6	78.3	80.9	
Cherokee .....	716	598	103	26.2	5.0	14.2	6.7	3.3	7.2	17.2	68.0	50.6	75.4	
Cherokee .....	654	536	103	26.0	5.5	13.4	7.0	3.0	7.3	17.8	68.4	50.5	75.8	
Chippewa .....	445	352	38	24.7	6.1	11.5	7.8	2.9	7.3	13.4	73.8	60.9	78.8	
Chippewa .....	368	284	36	31.1	7.9	14.6	11.3	3.7	10.5	15.6	67.6	59.3	72.0	
Turtle Mountain Band .....	32	23	2	9.2	5.2	4.0	2.0	2.6	0.8	2.0	81.7	56.5	84.6	
Choctaw .....	123	113	-	28.0	3.0	16.4	3.9	-	8.2	11.2	69.6	55.8	75.8	
Choctaw .....	102	92	-	25.7	3.3	14.6	2.5	-	7.2	10.1	69.6	45.7	78.6	
Colville .....	105	82	5	14.4	2.5	6.4	6.2	-	3.3	12.2	74.4	51.4	78.6	
Navajo .....	117	110	-	18.1	1.5	10.0	3.9	3.9	8.3	5.5	73.6	58.9	77.4	
Puget Sound Salish .....	1 196	969	115	21.2	4.1	8.9	5.9	2.3	7.9	14.8	62.8	51.0	67.3	
Muckleshoot .....	223	189	6	20.8	3.3	8.2	5.2	1.7	5.9	21.3	60.6	55.6	63.0	
Nisqually .....	77	71	2	23.5	5.2	8.0	2.8	0.6	15.6	9.4	57.3	53.2	59.1	
Puyallup .....	178	161	6	18.0	0.9	7.0	3.5	1.9	9.9	12.9	59.8	38.0	68.0	
Sugamish .....	75	36	19	24.1	7.4	7.7	9.6	1.9	4.3	9.1	75.0	72.2	75.8	
Tulalip .....	396	311	51	21.1	6.6	8.6	6.8	2.7	9.3	17.3	63.6	49.8	68.8	
Sioux .....	441	337	70	26.1	7.3	9.5	12.3	3.3	8.5	13.2	64.3	50.7	69.1	
Sioux .....	175	147	19	22.2	2.0	10.0	9.0	1.4	5.7	12.0	57.9	37.5	63.1	
S'Klallam .....	107	86	15	13.6	2.2	8.1	4.3	1.1	3.1	8.5	70.1	64.3	71.4	
Klallam .....	49	40	9	15.1	2.8	11.1	6.5	2.8	2.0	8.1	56.5	47.5	58.9	
Port Gamble Klallam .....	49	37	6	14.2	2.3	5.5	3.8	-	5.6	8.3	74.7	74.3	74.8	
Yakama .....	71	47	16	15.2	4.3	4.5	5.2	1.3	3.0	10.1	59.3	40.4	63.2	
<b>Alaska Native</b> .....	955	722	133	23.7	5.6	11.1	7.9	2.0	7.5	13.4	68.9	44.4	77.2	
Aleut .....	145	125	3	26.3	8.5	11.4	12.1	0.5	8.3	14.1	70.1	48.6	79.2	
Tlingit-Haida .....	345	246	77	19.7	6.1	9.5	7.3	2.2	5.9	12.7	68.0	41.8	74.7	
Tlingit .....	243	159	68	19.6	6.8	10.1	8.9	2.5	4.4	10.8	66.6	37.9	73.1	
Tsimshian .....	52	32	20	13.7	-	13.7	-	-	-	-	75.3	36.0	80.5	
Tsimshian .....	52	32	20	14.0	-	14.0	-	-	-	-	78.6	36.0	84.5	
<b>Sharon, PA MSA</b> .....	20 965	12 317	7 566	19.0	4.1	9.1	5.1	2.7	7.3	10.9	72.7	52.6	77.1	
<b>Sheboygan, WI MSA</b> .....	15 028	9 118	4 819	14.6	2.9	6.0	3.8	1.9	6.4	8.0	83.8	66.8	86.3	
<b>American Indian and Alaska Native</b> .....	32	24	-	11.7	2.9	7.0	5.5	1.5	4.1	2.1	62.3	47.4	64.2	
<b>American Indian</b> .....	19	19	-	8.2	1.7	6.5	0.9	-	4.8	2.4	60.9	47.4	62.9	
<b>Sherman—Denison, TX MSA</b> .....	22 361	13 991	7 029	22.1	4.7	10.5	5.7	3.0	8.7	12.5	74.0	58.6	78.2	
<b>American Indian and Alaska Native</b> .....	254	193	42	19.2	4.6	6.9	5.2	0.5	10.0	13.4	74.9	66.5	77.2	
<b>American Indian</b> .....	181	135	35	16.9	3.8	6.8	4.1	0.6	7.5	12.4	80.5	69.9	83.0	
Choctaw .....	69	61	8	15.4	-	4.7	2.7	1.3	9.3	15.3	78.8	83.0	77.7	
Choctaw .....	50	42	8	13.9	-	2.2	3.3	-	10.1	18.9	81.5	91.2	79.1	
<b>Shreveport—Bossier City, LA MSA</b> .....	77 608	51 113	22 276	22.0	4.4	10.0	5.4	3.2	9.4	13.5	70.1	54.0	74.7	
<b>American Indian and Alaska Native</b> .....	347	249	49	23.0	5.8	13.0	8.0	3.3	9.3	15.3	66.7	52.2	71.6	
<b>American Indian</b> .....	235	175	26	22.3	5.9	13.5	9.8	4.6	9.8	14.1	69.3	42.1	77.7	
<b>Sioux City, IA—NE MSA</b> .....	19 879	12 736	5 951	17.6	3.4	7.3	4.2	1.8	7.2	11.1	79.5	62.4	83.0	
<b>American Indian and Alaska Native</b> .....	386	335	15	21.4	1.2	7.8	5.9	0.9	12.5	22.5	56.2	34.1	65.7	
<b>American Indian</b> .....	315	273	10	21.3	1.4	7.0	6.5	1.1	11.2	22.5	50.8	25.4	62.3	
Sioux .....	116	113	3	17.3	2.1	9.0	4.6	0.6	8.5	20.5	51.0	35.4	56.8	
<b>Sioux Falls, SD MSA</b> .....	23 653	15 685	6 546	15.2	3.2	6.1	3.5	1.6	5.3	9.3	85.8	71.9	88.1	
<b>American Indian and Alaska Native</b> .....	494	381	28	22.3	4.4	10.2	7.3	1.5	7.1	11.8	65.6	46.7	72.5	
<b>American Indian</b> .....	318	254	25	18.1	3.4	7.7	4.4	1.1	6.7	11.6	66.1	42.0	72.9	
Sioux .....	245	194	25	17.2	3.5	7.9	4.2	1.4	7.2	12.4	63.5	30.5	71.9	
<b>South Bend, IN MSA</b> .....	44 621	27 109	14 720	18.3	4.1	8.0	5.0	2.6	7.6	10.0	76.6	61.1	79.8	
<b>American Indian and Alaska Native</b> .....	266	208	8	34.2	5.8	10.5	13.0	4.1	11.6	18.1	81.8	62.4	93.3	
<b>American Indian</b> .....	223	173	-	41.2	7.6	12.6	15.2	5.9	14.6	24.8	79.1	61.5	92.2	
<b>Spokane, WA MSA</b> .....	72 669	47 404	21 491	19.1	4.5	9.4	5.7	2.8	7.3	10.9	73.5	53.0	78.3	
<b>American Indian and Alaska Native</b> .....	1 355	1 124	120	26.7	4.9	14.7	9.0	4.2	9.2	17.8	57.9	39.4	66.5	
<b>American Indian</b> .....	1 042	875	90	26.7	4.6	14.7	8.4	3.9	9.0	17.5	61.5	39.6	71.9	
Colville .....	163	148	12	25.8	3.3	18.4	4.3	4.1	11.5	16.0	56.8	20.8	72.1	
Spokane .....	96	88	-	20.6	2.8	7.7	6.2	0.6	2.6	11.7	65.6	45.5	73.4	
<b>Springfield, IL MSA</b> .....	31 953	19 613	10 167	17.1	3.9	7.9	4.8	2.4	6.3	8.9	80.3	61.6	83.8	
<b>American Indian and Alaska Native</b> .....	89	76	7	23.2	5.5	10.2	15.7	3.7	3.8	4.0	77.7	60.3	83.8	
<b>Springfield, MO MSA</b> .....	54 251	34 420	17 114	18.1	3.9	9.3	5.3	2.4	6.7	9.9	76.7	55.5	81.1	
<b>American Indian and Alaska Native</b> .....	656	513	103	27.8	4.8	15.9	11.9	4.3	10.2	17.3	69.6	49.8	80.1	
<b>American Indian</b> .....	512	408	64	26.5	4.2	13.8	12.4	4.7	11.8	18.6	69.0	51.0	78.8	
Cherokee .....	262	207	34	27.0	3.5	17.8	11.0	4.8	9.8	18.8	67.9	41.5	81.3	
Cherokee .....	251	198	32	27.2	3.7	17.8	11.3	4.9	10.0	19.1	67.4	39.8	81.7	
<b>Springfield, MA MSA</b> .....	114 077	75 460	30 960	20.9	3.8	8.3	6.1	3.0	8.9	12.6	75.2	55.5	80.3	
<b>American Indian and Alaska Native</b> .....	405	338	31	32.5	3.9	15.5	12.4	8.4	14.1	19.7	60.1	39.6	71.7	
<b>American Indian</b> .....	197	157	18	27.8	2.5	14.2	11.3	6.6	9.1	19.0	63.6	45.8	70.7	
<b>State College, PA MSA</b> .....	14 207	8 898	4 706	11.2	2.5	4.8	3.1	1.3	3.9	5.1	71.5	58.9	73.0	
<b>Steubenville—Weirton, OH—WV MSA</b> .....	25 206	14 420	9 617	20.4	4.6	10.7	5.3	3.1	8.6	10.2	66.8	44.5	71.8	
<b>Stockton—Lodi, CA MSA</b> .....	108 656	76 047	26 689	21.4	3.7	8.9	5.8	3.0	10.3	14.2	66.0	50.6	70.7	
<b>American Indian and Alaska Native</b> .....	1 614	1 332	209	30.9	5.5	13.7	10.1	4.4	14.5	19.0	57.2	40.0	66.8	
<b>American Indian</b> .....	1 132	920	171	31.1	5.4	14.0	10.0	4.5	12.7	18.3	57.1	37.8	68.0	

Table 65. **Disability Status for Selected American Indian and Alaska Native Tribes (One Tribe Reported): 2000—Con.**

[Data based on a sample (except Tables 79 and 80). For information on confidentiality protection, coverage, sampling error, and nonsampling error, see Appendix G. Tribes are shown if respondents reported only one tribe or as American Indian or Alaska Native only and met the specified threshold. For more information, see "How to Use This Census Report"]

Metropolitan Area	Civilian noninstitutionalized population with a disability			Percent of civilian noninstitutionalized population with specified disability							Percent employed of civilian noninstitutionalized population 21 to 64 years			
	5 years and over	16 to 64 years	65 years and over	5 years and over					16 years and over, going outside the home	16 to 64 years, employment disability	Total	Disability status		
				Any disability	Sensory	Physical	Mental	Self-care				With a disability	No disability	
<b>Stockton-Lodi, CA MSA—Con.</b>														
<b>American Indian and Alaska Native—Con.</b>														
<b>American Indian—Con.</b>														
Canadian and Latin American .....	181	135	33	27.4	3.8	7.0	4.5	3.5	11.3	17.7	54.4	58.6	52.5	
Mexican American Indian .....	150	122	15	25.6	4.3	6.3	2.0	3.2	8.6	17.0	53.1	57.5	51.1	
Cherokee .....	221	180	34	39.5	7.3	23.6	14.3	3.8	16.8	24.2	60.0	37.8	74.8	
Cherokee .....	214	173	34	40.5	7.8	23.7	13.8	4.0	16.5	24.4	59.6	39.3	73.9	
<b>Sumter, SC MSA .....</b>	<b>21 310</b>	<b>14 156</b>	<b>5 987</b>	<b>23.3</b>	<b>4.3</b>	<b>10.4</b>	<b>6.1</b>	<b>3.7</b>	<b>11.5</b>	<b>14.5</b>	<b>68.5</b>	<b>51.1</b>	<b>74.1</b>	
<b>Syracuse, NY MSA .....</b>	<b>121 855</b>	<b>77 950</b>	<b>35 069</b>	<b>18.0</b>	<b>3.5</b>	<b>8.6</b>	<b>4.9</b>	<b>2.4</b>	<b>6.8</b>	<b>10.2</b>	<b>74.9</b>	<b>54.3</b>	<b>79.3</b>	
<b>American Indian and Alaska Native .....</b>	<b>1 073</b>	<b>845</b>	<b>146</b>	<b>23.3</b>	<b>2.5</b>	<b>12.8</b>	<b>7.7</b>	<b>3.8</b>	<b>8.8</b>	<b>15.3</b>	<b>69.4</b>	<b>54.4</b>	<b>74.8</b>	
<b>American Indian .....</b>	<b>824</b>	<b>652</b>	<b>91</b>	<b>22.5</b>	<b>2.4</b>	<b>12.4</b>	<b>7.3</b>	<b>3.1</b>	<b>9.1</b>	<b>14.9</b>	<b>72.0</b>	<b>57.2</b>	<b>77.1</b>	
Iroquois .....	656	513	76	22.3	2.3	12.2	6.8	2.8	8.4	14.7	73.8	58.4	79.3	
Mohawk .....	347	279	38	25.7	3.2	15.3	8.6	2.2	9.6	17.5	71.6	47.6	81.7	
Oneida Nation of New York .....	98	81	15	21.9	-	13.8	5.4	6.7	15.2	19.5	69.4	60.5	72.9	
Onondaga .....	167	113	23	16.3	1.8	6.2	5.9	1.9	3.6	9.6	77.6	73.1	78.6	
<b>Tallahassee, FL MSA .....</b>	<b>41 258</b>	<b>28 225</b>	<b>10 483</b>	<b>15.8</b>	<b>3.0</b>	<b>6.8</b>	<b>4.5</b>	<b>2.2</b>	<b>6.5</b>	<b>8.4</b>	<b>75.5</b>	<b>59.8</b>	<b>78.3</b>	
<b>American Indian and Alaska Native .....</b>	<b>134</b>	<b>111</b>	<b>19</b>	<b>23.0</b>	<b>4.1</b>	<b>8.7</b>	<b>7.9</b>	<b>1.0</b>	<b>4.8</b>	<b>10.5</b>	<b>79.6</b>	<b>77.5</b>	<b>80.3</b>	
<b>Tampa-St. Petersburg-Clearwater, FL MSA .....</b>	<b>525 065</b>	<b>322 585</b>	<b>181 182</b>	<b>23.6</b>	<b>4.6</b>	<b>11.1</b>	<b>5.6</b>	<b>3.1</b>	<b>9.6</b>	<b>14.8</b>	<b>73.2</b>	<b>58.3</b>	<b>77.6</b>	
<b>American Indian and Alaska Native .....</b>	<b>2 481</b>	<b>2 134</b>	<b>244</b>	<b>31.5</b>	<b>6.6</b>	<b>15.5</b>	<b>8.9</b>	<b>3.9</b>	<b>11.2</b>	<b>21.3</b>	<b>70.5</b>	<b>56.0</b>	<b>78.4</b>	
<b>American Indian .....</b>	<b>1 802</b>	<b>1 537</b>	<b>182</b>	<b>31.2</b>	<b>7.1</b>	<b>16.7</b>	<b>9.8</b>	<b>4.1</b>	<b>10.9</b>	<b>21.2</b>	<b>70.6</b>	<b>51.4</b>	<b>80.6</b>	
Canadian and Latin American .....	152	152	-	24.2	3.0	2.1	8.0	1.9	12.6	25.1	56.1	54.5	56.8	
Cherokee .....	794	722	38	40.6	8.8	19.4	9.2	4.4	10.7	28.5	69.2	55.8	80.7	
Cherokee .....	773	701	38	41.1	9.2	19.8	9.2	4.6	9.8	28.6	68.5	55.5	79.9	
Iroquois .....	118	75	30	31.1	10.5	18.4	13.9	2.9	21.1	13.4	74.1	42.7	86.7	
<b>Terre Haute, IN MSA .....</b>	<b>28 218</b>	<b>17 524</b>	<b>9 199</b>	<b>20.8</b>	<b>4.3</b>	<b>10.0</b>	<b>6.0</b>	<b>2.9</b>	<b>8.2</b>	<b>11.4</b>	<b>73.1</b>	<b>54.1</b>	<b>77.8</b>	
<b>American Indian and Alaska Native .....</b>	<b>151</b>	<b>140</b>	<b>4</b>	<b>36.6</b>	<b>12.6</b>	<b>19.4</b>	<b>13.6</b>	<b>1.7</b>	<b>10.0</b>	<b>25.2</b>	<b>40.2</b>	<b>29.3</b>	<b>52.4</b>	
<b>Texarkana, TX-Texarkana, AR MSA ..</b>	<b>26 950</b>	<b>17 316</b>	<b>8 226</b>	<b>23.7</b>	<b>5.1</b>	<b>11.7</b>	<b>6.9</b>	<b>4.1</b>	<b>10.6</b>	<b>13.2</b>	<b>69.8</b>	<b>50.9</b>	<b>75.7</b>	
<b>American Indian and Alaska Native .....</b>	<b>182</b>	<b>160</b>	<b>12</b>	<b>30.6</b>	<b>7.6</b>	<b>17.8</b>	<b>11.8</b>	<b>5.7</b>	<b>13.1</b>	<b>21.9</b>	<b>67.6</b>	<b>46.9</b>	<b>79.2</b>	
<b>American Indian .....</b>	<b>146</b>	<b>128</b>	<b>9</b>	<b>30.3</b>	<b>7.3</b>	<b>19.5</b>	<b>9.8</b>	<b>6.2</b>	<b>14.2</b>	<b>22.9</b>	<b>63.1</b>	<b>38.3</b>	<b>77.0</b>	
<b>Toledo, OH MSA .....</b>	<b>108 677</b>	<b>69 699</b>	<b>31 046</b>	<b>19.0</b>	<b>3.5</b>	<b>8.6</b>	<b>5.3</b>	<b>2.5</b>	<b>7.3</b>	<b>10.9</b>	<b>75.7</b>	<b>57.4</b>	<b>79.8</b>	
<b>American Indian and Alaska Native .....</b>	<b>463</b>	<b>408</b>	<b>38</b>	<b>31.0</b>	<b>5.6</b>	<b>14.0</b>	<b>7.5</b>	<b>3.6</b>	<b>8.5</b>	<b>20.6</b>	<b>68.7</b>	<b>53.6</b>	<b>77.5</b>	
<b>American Indian .....</b>	<b>339</b>	<b>303</b>	<b>19</b>	<b>31.9</b>	<b>6.4</b>	<b>15.4</b>	<b>7.1</b>	<b>3.7</b>	<b>8.3</b>	<b>22.2</b>	<b>70.2</b>	<b>55.0</b>	<b>79.5</b>	
<b>Topeka, KS MSA .....</b>	<b>30 728</b>	<b>19 734</b>	<b>9 088</b>	<b>20.0</b>	<b>4.2</b>	<b>9.2</b>	<b>5.8</b>	<b>2.7</b>	<b>7.6</b>	<b>11.3</b>	<b>79.4</b>	<b>59.3</b>	<b>84.2</b>	
<b>American Indian and Alaska Native .....</b>	<b>523</b>	<b>404</b>	<b>67</b>	<b>29.9</b>	<b>5.8</b>	<b>11.8</b>	<b>9.2</b>	<b>2.6</b>	<b>7.9</b>	<b>16.9</b>	<b>70.9</b>	<b>50.6</b>	<b>81.0</b>	
<b>American Indian .....</b>	<b>395</b>	<b>303</b>	<b>57</b>	<b>27.5</b>	<b>5.2</b>	<b>11.4</b>	<b>8.4</b>	<b>2.5</b>	<b>7.0</b>	<b>14.4</b>	<b>73.8</b>	<b>44.0</b>	<b>86.1</b>	
Potawatomi .....	122	94	17	25.6	1.7	11.1	7.1	-	9.8	10.6	77.8	40.9	92.7	
<b>Tucson, AZ MSA .....</b>	<b>155 566</b>	<b>98 808</b>	<b>48 018</b>	<b>20.1</b>	<b>4.1</b>	<b>9.3</b>	<b>5.4</b>	<b>2.7</b>	<b>8.3</b>	<b>11.7</b>	<b>71.1</b>	<b>55.1</b>	<b>75.0</b>	
<b>American Indian and Alaska Native .....</b>	<b>6 089</b>	<b>4 908</b>	<b>808</b>	<b>25.2</b>	<b>5.2</b>	<b>10.1</b>	<b>6.1</b>	<b>3.2</b>	<b>13.0</b>	<b>14.6</b>	<b>55.3</b>	<b>43.6</b>	<b>60.3</b>	
<b>American Indian .....</b>	<b>5 195</b>	<b>4 118</b>	<b>755</b>	<b>24.5</b>	<b>5.3</b>	<b>10.2</b>	<b>5.8</b>	<b>3.0</b>	<b>12.6</b>	<b>13.9</b>	<b>54.9</b>	<b>43.1</b>	<b>59.8</b>	
Canadian and Latin American .....	117	74	34	21.8	5.8	16.2	6.5	3.9	6.9	9.9	51.1	13.5	60.2	
Mexican American Indian .....	81	50	22	19.0	7.3	16.2	6.3	2.1	6.4	4.5	55.6	-	66.0	
Cherokee .....	240	216	24	31.7	6.3	19.3	9.0	5.5	7.2	19.6	73.5	68.5	76.8	
Cherokee .....	225	201	24	32.1	6.8	18.7	9.3	4.3	7.4	18.8	71.9	67.7	74.7	
Navajo .....	138	127	11	10.6	2.3	2.8	1.6	0.8	5.4	6.9	67.4	52.7	69.2	
Pueblo .....	77	71	6	16.3	4.0	1.9	4.9	-	13.9	5.5	59.5	42.2	63.6	
Tohono O'odham .....	2 696	2 106	434	27.6	6.7	11.5	7.1	3.8	16.8	14.3	42.6	34.3	46.9	
Tohono O'odham .....	2 696	2 106	434	27.6	6.7	11.5	7.1	3.8	16.8	14.3	42.6	34.3	46.9	
Yaqui .....	1 318	1 033	176	23.4	3.5	9.0	4.3	2.2	11.2	15.6	61.2	53.0	64.7	
Pascua Yaqui .....	455	277	111	24.6	4.2	9.9	4.6	2.3	13.7	14.7	62.1	59.5	63.1	
Yaqui .....	852	745	65	22.8	3.2	8.7	4.3	2.2	10.1	15.8	60.7	51.6	64.9	
<b>Tulsa, OK MSA .....</b>	<b>146 632</b>	<b>98 683</b>	<b>39 276</b>	<b>19.9</b>	<b>4.3</b>	<b>9.3</b>	<b>5.1</b>	<b>2.7</b>	<b>7.8</b>	<b>11.8</b>	<b>75.0</b>	<b>59.1</b>	<b>79.0</b>	
<b>American Indian and Alaska Native .....</b>	<b>10 578</b>	<b>7 849</b>	<b>1 737</b>	<b>21.7</b>	<b>4.6</b>	<b>10.1</b>	<b>6.4</b>	<b>2.7</b>	<b>8.2</b>	<b>14.0</b>	<b>71.2</b>	<b>56.4</b>	<b>76.2</b>	
<b>American Indian .....</b>	<b>9 657</b>	<b>7 202</b>	<b>1 563</b>	<b>21.6</b>	<b>4.7</b>	<b>10.1</b>	<b>6.1</b>	<b>2.6</b>	<b>8.1</b>	<b>14.0</b>	<b>71.6</b>	<b>56.4</b>	<b>76.7</b>	
Cherokee .....	5 436	3 968	937	22.7	5.1	10.3	7.0	2.7	8.3	13.5	72.1	57.4	77.1	
Cherokee .....	5 289	3 870	909	22.7	5.1	10.4	7.0	2.7	8.2	13.5	72.1	57.5	77.1	
Western Cherokee .....	140	91	28	24.8	4.8	8.1	8.1	2.7	11.0	15.3	70.6	54.9	75.5	
Chickasaw .....	152	121	16	16.3	0.8	8.3	3.9	2.0	3.4	11.8	76.4	70.0	77.9	
Choctaw .....	620	451	111	20.4	4.1	9.3	5.7	2.2	7.3	13.6	76.8	57.9	82.0	
Choctaw .....	551	404	96	21.2	4.5	9.7	5.9	2.3	7.4	14.3	76.0	54.8	82.2	
Oklahoma Choctaw .....	42	35	-	11.7	0.6	5.8	2.8	-	1.8	8.7	81.8	77.1	82.7	
Creek .....	1 416	1 075	234	19.9	4.9	9.2	5.3	2.2	9.3	14.0	68.5	55.1	72.8	
Muscogee Creek Nation .....	1 406	1 065	234	19.8	4.9	9.2	5.3	2.2	9.1	13.8	68.4	54.6	72.8	
Delaware .....	107	76	10	16.6	5.0	8.2	3.3	-	4.2	7.3	70.1	44.6	76.1	
Delaware .....	107	76	10	17.4	5.2	8.6	3.4	-	4.4	7.7	68.9	44.6	75.0	
Iroquois .....	96	81	9	21.3	3.1	12.2	1.3	5.5	8.3	11.1	74.5	84.0	70.0	
Seneca-Cayuga .....	29	20	7	12.3	0.8	6.8	2.5	-	1.2	7.3	68.3	75.0	67.0	
Kiowa .....	53	44	-	16.1	1.8	5.5	0.6	2.1	-	12.2	78.4	86.4	76.6	
Kiowa .....	53	44	-	16.5	1.9	5.6	0.6	2.2	-	12.5	77.7	86.4	75.7	
Osage .....	458	337	104	21.5	4.0	11.4	4.1	2.8	6.6	15.9	71.9	64.8	74.4	
Potawatomi .....	85	75	-	19.5	4.4	9.2	7.4	2.3	4.3	15.8	77.3	52.0	87.8	
Potawatomi .....	75	65	-	19.6	3.4	10.5	8.4	2.6	5.2	17.0	74.5	50.8	85.0	
Seminole .....	44	25	10	10.9	4.7	3.0	3.2	-	7.4	6.3	78.3	76.0	78.6	
Seminole .....	38	19	10	10.6	3.6	3.3	3.6	-	8.5	7.0	82.0	100.0	80.2	
Shawnee .....	32	30	2	13.1	2.9	9.0	4.9	4.5	7.1	15.2	59.3	6.7	73.6	
<b>Tuscaloosa, AL MSA .....</b>	<b>31 801</b>	<b>21 522</b>	<b>8 610</b>	<b>20.9</b>	<b>4.4</b>	<b>9.9</b>	<b>6.1</b>	<b>3.2</b>	<b>9.3</b>	<b>10.8</b>	<b>69.8</b>	<b>48.3</b>	<b>75.4</b>	
<b>American Indian and Alaska Native .....</b>	<b>166</b>	<b>147</b>	<b>19</b>	<b>26.7</b>	<b>7.9</b>	<b>17.1</b>	<b>4.8</b>	<b>-</b>	<b>4.5</b>	<b>6.0</b>	<b>81.3</b>	<b>61.9</b>	<b>91.6</b>	
<b>American Indian .....</b>	<b>121</b>	<b>111</b>	<b>10</b>	<b>24.8</b>	<b>8.4</b>	<b>17.0</b>	<b>3.3</b>	<b>-</b>	<b>4.4</b>	<b>0.5</b>	<b>90.4</b>	<b>76.5</b>	<b>96.7</b>	
<b>Tyler, TX MSA .....</b>	<b>35 024</b>	<b>23 389</b>	<b>9 931</b>	<b>21.9</b>	<b>4.5</b>	<b>9.0</b>	<b>5.0</b>	<b>3.0</b>	<b>8.9</b>	<b>14.7</b>	<b>72.1</b>	<b>60.0</b>	<b>75.7</b>	
<b>American Indian and Alaska Native .....</b>	<b>180</b>	<b>163</b>	<b>3</b>	<b>27.0</b>	<b>3.1</b>	<b>7.2</b>	<b>8.1</b>	<b>0.9</b>	<b>8.3</b>	<b>21.4</b>	<b>76.2</b> </			

Table 65. **Disability Status for Selected American Indian and Alaska Native Tribes (One Tribe Reported): 2000—Con.**

[Data based on a sample (except Tables 79 and 80). For information on confidentiality protection, coverage, sampling error, and nonsampling error, see Appendix G. Tribes are shown if respondents reported only one tribe or as American Indian or Alaska Native only and met the specified threshold. For more information, see "How to Use This Census Report"]

Metropolitan Area	Civilian noninstitutionalized population with a disability			Percent of civilian noninstitutionalized population with specified disability							Percent employed of civilian noninstitutionalized population 21 to 64 years		
	5 years and over	16 to 64 years	65 years and over	5 years and over					16 years and over, going outside the home	16 to 64 years, employment disability	Total	Disability status	
				Any disability	Sensory	Physical	Mental	Self-care				With a disability	No disability
<b>Utica--Rome, NY MSA</b>	55 795	35 064	17 952	20.6	4.2	9.7	5.2	2.9	8.4	12.4	73.9	50.8	79.9
American Indian and Alaska Native	176	153	23	36.2	6.6	15.6	5.8	8.0	12.5	15.3	63.1	53.8	69.8
American Indian	128	113	15	37.1	7.0	14.5	7.2	11.3	16.4	14.9	58.7	44.8	68.7
<b>Victoria, TX MSA</b>	14 874	9 943	3 996	19.4	3.7	8.5	5.0	2.4	8.5	12.3	74.8	59.4	78.6
American Indian and Alaska Native	94	78	8	21.7	3.2	5.8	7.6	-	10.1	7.1	78.7	42.9	89.7
American Indian	61	49	4	18.4	2.4	2.1	5.7	-	8.4	6.6	75.9	33.3	87.0
<b>Visalia--Tulare--Porterville, CA MSA</b>	69 888	50 540	15 653	21.1	3.7	8.3	5.0	3.0	11.1	14.8	63.4	49.5	67.9
American Indian and Alaska Native	1 041	783	194	24.6	5.0	14.3	7.8	5.3	12.8	13.2	56.8	37.6	64.9
American Indian	721	546	130	24.7	5.0	14.5	8.2	5.2	11.4	12.8	57.8	41.2	64.8
Canadian and Latin American	84	72	8	16.2	-	5.6	3.9	2.3	15.7	20.0	37.7	43.9	35.1
Mexican American Indian	73	61	8	15.7	-	3.9	4.3	2.6	15.3	19.4	37.9	43.6	35.7
Cherokee	203	141	37	38.9	6.9	26.2	17.2	9.0	19.0	15.7	52.3	21.3	73.4
Cherokee	203	141	37	39.6	7.0	26.7	17.5	9.2	19.4	16.0	51.0	21.3	72.2
Yokuts	114	82	19	15.9	3.5	7.0	2.2	2.4	8.7	8.1	58.3	64.8	56.9
Tule River	72	44	15	17.1	5.0	7.6	3.8	3.1	8.8	7.7	57.7	45.0	60.6
Yokuts	42	38	4	15.3	1.5	6.6	-	1.5	9.4	9.6	58.1	90.3	51.1
<b>Waco, TX MSA</b>	40 554	26 724	11 852	20.9	4.1	9.1	5.2	3.0	9.5	12.3	72.2	58.4	75.9
American Indian and Alaska Native	333	279	16	35.7	3.1	17.3	12.1	9.1	17.2	26.1	63.0	56.8	67.2
American Indian	225	199	16	33.0	2.5	17.2	11.7	10.7	17.3	24.1	72.2	77.3	69.4
<b>Washington--Baltimore, DC--MD--VA--WV CMSA</b>	1 156 822	798 307	287 815	16.7	2.7	6.3	4.0	2.1	7.5	10.3	77.6	62.6	80.5
American Indian and Alaska Native	5 485	4 371	605	25.4	4.3	11.0	7.9	3.9	9.8	13.8	73.7	58.2	79.5
American Indian	3 419	2 758	356	23.4	4.2	10.3	6.9	3.7	8.6	12.8	76.4	62.9	80.8
Canadian and Latin American	414	361	26	23.1	3.3	3.6	3.9	0.7	15.7	16.2	64.3	69.4	62.9
Mexican American Indian	139	118	14	17.9	2.8	4.6	3.5	0.9	10.2	14.9	66.1	83.0	62.4
South American Indian	110	93	3	23.7	4.7	4.1	3.7	-	15.1	13.3	63.9	46.9	69.5
Cherokee	1 116	949	68	29.9	5.5	13.1	10.7	5.7	9.1	17.4	76.0	61.4	82.9
Cherokee	1 098	931	68	30.5	5.5	13.3	10.9	5.8	9.1	17.7	75.4	61.0	82.4
Iroquois	140	100	22	20.1	4.3	9.4	2.7	2.2	2.1	10.3	86.2	84.0	86.7
Lumbee	159	130	29	20.8	3.9	6.4	8.6	1.3	4.9	10.1	79.7	47.3	88.3
Navajo	31	24	7	10.1	2.0	4.2	2.0	2.0	4.1	7.7	78.8	75.0	79.3
Piscataway	163	113	43	23.2	4.4	9.5	6.0	2.3	6.7	13.5	68.1	49.6	74.1
Sioux	151	122	6	31.9	1.9	24.1	13.7	8.5	7.5	8.0	70.3	68.0	71.6
<b>Waterloo--Cedar Falls, IA MSA</b>	21 590	12 955	7 119	18.2	3.6	8.0	5.4	2.8	7.4	9.4	77.1	55.9	81.2
<b>Wausau, WI MSA</b>	17 190	10 632	5 508	14.7	2.8	6.0	3.8	1.6	5.6	8.6	82.9	67.6	85.3
American Indian and Alaska Native	140	117	6	32.0	1.6	8.4	8.7	4.6	6.9	26.7	70.8	80.2	65.6
American Indian	123	108	6	31.0	1.8	8.1	7.6	5.0	7.5	26.3	68.7	79.2	62.6
<b>West Palm Beach--Boca Raton, FL MSA</b>	224 178	127 364	89 047	21.2	3.9	8.8	4.3	2.7	9.4	13.7	72.3	62.7	74.7
American Indian and Alaska Native	594	513	57	24.5	4.5	10.8	4.1	3.7	16.1	17.3	67.2	50.3	74.5
American Indian	437	374	50	24.7	4.9	12.5	4.2	5.0	17.0	19.7	68.1	57.8	72.5
Canadian and Latin American	127	117	10	19.2	1.5	2.9	2.0	-	18.9	18.5	60.6	74.0	56.5
Mexican American Indian	85	85	-	19.0	-	-	-	-	19.3	18.2	52.9	66.7	48.4
<b>Wheeling, WV--OH MSA</b>	30 651	17 871	11 660	21.7	4.7	11.7	5.7	3.5	8.9	11.2	68.7	46.1	74.4
American Indian and Alaska Native	138	103	27	38.5	12.0	19.6	8.4	3.9	21.9	28.7	39.1	15.4	54.0
<b>Wichita, KS MSA</b>	87 870	57 303	25 390	17.8	3.5	7.9	4.4	2.4	7.1	10.8	77.9	62.5	81.3
American Indian and Alaska Native	1 185	878	188	22.9	5.8	11.2	7.8	2.8	8.6	11.8	68.2	48.9	74.5
American Indian	958	684	184	22.3	6.2	11.3	8.2	2.6	9.3	11.6	68.5	47.5	74.9
Cherokee	488	371	67	31.3	10.4	15.9	13.4	3.9	12.1	17.3	70.3	56.7	77.5
Cherokee	441	344	53	30.8	10.0	16.3	13.3	4.2	11.6	16.9	70.8	58.8	77.0
Choctaw	66	39	27	24.6	3.4	10.4	6.3	2.6	10.7	18.0	82.6	56.4	91.8
<b>Wichita Falls, TX MSA</b>	24 345	15 032	7 873	20.7	4.3	10.0	5.8	3.0	8.3	11.7	74.0	57.1	78.1
American Indian and Alaska Native	188	152	20	19.3	3.0	10.1	7.5	6.7	8.3	13.7	57.5	28.9	66.3
American Indian	157	128	13	18.7	3.4	10.3	6.4	5.5	8.7	12.4	57.2	27.3	66.4
Cherokee	55	41	4	18.2	-	9.9	15.9	12.6	17.5	16.2	45.1	7.3	56.8
Cherokee	55	41	4	18.2	-	9.9	15.9	12.6	17.5	16.2	45.1	7.3	56.8
<b>Williamsport, PA MSA</b>	21 317	12 836	7 268	19.4	4.4	8.9	5.4	2.5	7.0	10.6	75.1	52.5	80.2
American Indian and Alaska Native	126	122	2	43.0	7.8	33.8	16.4	8.5	15.6	29.4	55.1	30.0	81.0
American Indian	72	70	-	32.1	8.9	20.1	21.4	10.7	20.0	21.3	68.1	45.6	81.6
<b>Wilmington, NC MSA</b>	45 748	30 394	13 406	21.0	4.1	9.7	5.4	2.9	7.6	12.8	72.6	56.6	76.6
American Indian and Alaska Native	266	251	15	23.7	5.0	9.4	9.9	2.9	9.3	17.4	75.3	53.1	84.0
American Indian	183	173	10	21.5	4.3	10.2	10.0	3.8	10.8	14.9	76.3	53.8	84.1
Cherokee	73	70	3	27.4	6.0	11.3	6.8	3.4	6.4	24.6	77.7	72.9	80.7
Cherokee	73	70	3	27.4	6.0	11.3	6.8	3.4	6.4	24.6	77.7	72.9	80.7
<b>Yakima, WA MSA</b>	44 663	30 616	11 342	22.2	4.9	9.1	5.5	2.8	10.4	14.7	67.5	52.6	72.3
American Indian and Alaska Native	1 945	1 528	251	23.5	5.2	9.6	5.9	2.7	10.2	17.8	52.5	46.7	55.1
American Indian	1 692	1 344	189	23.4	5.4	9.3	5.7	2.7	8.4	17.7	53.6	46.1	57.0
Yakama	1 142	945	118	23.1	5.3	8.6	4.8	2.6	9.1	17.9	49.0	40.7	52.9
<b>York, PA MSA</b>	60 037	37 834	18 514	17.0	3.3	7.1	4.2	2.1	6.9	9.7	79.7	63.0	82.8
American Indian and Alaska Native	107	91	8	22.9	0.4	7.9	10.7	2.8	5.2	16.8	74.1	56.8	79.3
American Indian	85	69	8	21.6	0.5	8.9	12.2	1.8	5.0	13.4	74.9	55.9	79.7
<b>Youngstown--Warren, OH MSA</b>	107 276	63 562	37 740	19.6	4.2	9.6	5.4	3.2	8.5	10.6	71.8	49.6	76.8
American Indian and Alaska Native	449	382	31	38.7	5.3	17.7	14.8	3.8	14.9	26.6	60.1	33.5	79.9
American Indian	289	247	6	38.8	7.7	19.1	16.7	4.8	18.0	25.0	57.8	29.6	77.7
Cherokee	139	123	-	40.3	10.4	22.9	20.6	4.9	22.5	25.0	64.9	35.1	85.1
Cherokee	139	123	-	40.3	10.4	22.9	20.6	4.9	22.5	25.0	64.9	35.1	85.1

Table 65. **Disability Status for Selected American Indian and Alaska Native Tribes (One Tribe Reported): 2000—Con.**

[Data based on a sample (except Tables 79 and 80). For information on confidentiality protection, coverage, sampling error, and nonsampling error, see Appendix G. Tribes are shown if respondents reported only one tribe or as American Indian or Alaska Native only and met the specified threshold. For more information, see "How to Use This Census Report"]

Metropolitan Area	Civilian noninstitutionalized population with a disability			Percent of civilian noninstitutionalized population with specified disability							Percent employed of civilian noninstitutionalized population 21 to 64 years		
	5 years and over	16 to 64 years	65 years and over	5 years and over					16 years and over, going outside the home	16 to 64 years, employment disability	Total	Disability status	
				Any disability	Sensory	Physical	Mental	Self-care				With a disability	No disability
<b>Yuba City, CA MSA</b> .....	<b>28 361</b>	<b>19 756</b>	<b>6 919</b>	<b>22.8</b>	<b>4.4</b>	<b>10.5</b>	<b>6.8</b>	<b>2.8</b>	<b>9.4</b>	<b>14.6</b>	<b>63.1</b>	<b>48.6</b>	<b>67.9</b>
<b>American Indian and Alaska Native</b> .....	<b>811</b>	<b>646</b>	<b>101</b>	<b>32.7</b>	<b>7.6</b>	<b>14.9</b>	<b>15.8</b>	<b>3.9</b>	<b>10.0</b>	<b>16.8</b>	<b>57.4</b>	<b>37.2</b>	<b>68.4</b>
<b>American Indian</b> .....	<b>627</b>	<b>494</b>	<b>69</b>	<b>31.6</b>	<b>6.6</b>	<b>15.7</b>	<b>15.3</b>	<b>2.6</b>	<b>8.2</b>	<b>14.2</b>	<b>57.3</b>	<b>37.4</b>	<b>67.3</b>
Cherokee .....	287	247	12	31.2	3.0	15.7	12.9	1.5	4.3	10.7	59.2	44.3	67.3
Cherokee .....	234	201	5	28.0	2.5	13.3	11.8	1.7	4.8	11.9	61.7	51.2	66.8
<b>Yuma, AZ MSA</b> .....	<b>29 281</b>	<b>17 425</b>	<b>10 339</b>	<b>20.8</b>	<b>4.6</b>	<b>9.3</b>	<b>4.1</b>	<b>2.6</b>	<b>9.4</b>	<b>12.7</b>	<b>58.3</b>	<b>46.9</b>	<b>61.4</b>
<b>American Indian and Alaska Native</b> .....	<b>645</b>	<b>449</b>	<b>162</b>	<b>28.7</b>	<b>9.9</b>	<b>15.2</b>	<b>7.2</b>	<b>7.2</b>	<b>14.8</b>	<b>15.2</b>	<b>50.2</b>	<b>27.5</b>	<b>60.8</b>
<b>American Indian</b> .....	<b>564</b>	<b>378</b>	<b>152</b>	<b>32.4</b>	<b>12.8</b>	<b>17.9</b>	<b>8.0</b>	<b>8.9</b>	<b>17.9</b>	<b>16.0</b>	<b>49.5</b>	<b>27.0</b>	<b>60.8</b>
Yuman .....	269	216	26	34.6	9.4	16.3	2.8	8.5	19.9	17.0	43.6	21.3	57.2
Cocopah Tribe of Arizona .....	162	116	19	28.2	4.5	10.4	3.8	11.0	17.4	20.4	44.9	32.5	51.4

**Table 66. Employment Status and Journey to Work for Selected American Indian and Alaska Native Tribes (One Tribe Reported): 2000**

[Data based on a sample (except Tables 79 and 80). For information on confidentiality protection, coverage, sampling error, and nonsampling error, see Appendix G. Tribes are shown if respondents reported only one tribe or as American Indian or Alaska Native only and met the specified threshold. For more information, see "How to Use This Census Report"]

Metropolitan Area	Population 16 years and over												Own children under 6 years, all parents in family in labor force
	Total	Female	Labor force						Females with own children under 6 years				
			Percent in labor force		Civilian labor force		Workers		Number	Percent in labor force	Percent in family in labor force		
			Total	Female	Number	Percent un-employed	Number	Means of transportation to work					
						Percent using car, truck, or van	Percent in carpools	Percent using public transportation					
<b>Abilene, TX MSA</b>	<b>96 805</b>	<b>50 757</b>	<b>66.7</b>	<b>59.1</b>	<b>60 257</b>	<b>8.2</b>	<b>58 718</b>	<b>93.7</b>	<b>12.6</b>	<b>0.5</b>	<b>7 486</b>	<b>65.2</b>	<b>6 490</b>
American Indian and Alaska Native	596	309	65.6	52.1	380	11.3	343	87.2	22.2	-	42	50.0	28
American Indian	492	232	65.2	50.9	310	8.7	289	87.9	26.3	-	31	67.7	28
<b>Albany, GA MSA</b>	<b>90 783</b>	<b>48 703</b>	<b>61.3</b>	<b>56.7</b>	<b>54 022</b>	<b>8.6</b>	<b>49 928</b>	<b>94.9</b>	<b>15.0</b>	<b>0.9</b>	<b>6 702</b>	<b>68.1</b>	<b>6 275</b>
Albany-Schenectady-Troy, NY MSA	690 574	361 114	65.7	59.9	451 671	5.7	419 094	89.4	9.9	3.2	45 963	69.0	41 301
American Indian and Alaska Native	1 615	921	57.6	49.6	924	10.9	776	81.4	15.3	5.8	101	53.5	58
American Indian	1 045	617	58.9	51.5	609	6.4	531	83.8	15.8	5.5	35	45.7	27
Iroquois	348	198	72.4	71.7	252	12.7	203	77.3	30.0	7.4	2	-	-
<b>Albuquerque, NM MSA</b>	<b>546 239</b>	<b>283 188</b>	<b>64.7</b>	<b>58.5</b>	<b>349 142</b>	<b>5.9</b>	<b>326 775</b>	<b>90.9</b>	<b>13.3</b>	<b>1.3</b>	<b>39 620</b>	<b>60.4</b>	<b>32 623</b>
American Indian and Alaska Native	28 026	14 935	60.3	58.1	16 869	15.0	13 909	87.0	20.8	3.0	2 549	59.8	2 246
American Indian	26 063	13 924	60.3	58.1	15 687	15.1	12 927	87.1	20.6	3.0	2 397	59.8	2 070
Apache	677	357	68.8	62.7	458	7.9	412	93.4	27.7	3.6	108	75.9	93
Canadian and Latin American	460	186	70.7	82.3	325	3.4	309	86.4	17.2	-	7	100.0	11
Cherokee	446	196	70.2	69.9	313	6.4	288	84.0	8.7	-	20	50.0	10
Cherokee	437	196	70.3	69.9	307	6.5	282	83.7	8.9	-	20	50.0	10
Navajo	9 839	5 276	62.8	61.9	6 183	19.5	4 815	85.6	21.0	3.3	1 097	61.4	953
Pueblo	11 687	6 276	55.8	53.1	6 523	14.2	5 428	87.3	20.8	3.2	896	57.0	743
Acoma	455	274	91.4	89.1	416	14.7	332	97.0	26.5	3.0	21	57.1	9
Cochiti	536	292	66.0	62.0	354	9.3	318	84.0	19.8	-	50	82.0	52
Isleta	2 034	1 100	58.5	55.5	1 189	8.0	1 060	95.2	18.9	0.3	173	70.5	187
Jemez	1 643	903	53.2	46.1	874	19.9	684	86.5	26.0	2.3	109	47.7	79
Laguna	775	424	76.5	70.0	593	11.1	527	91.3	19.9	3.2	31	87.1	17
San Felipe	1 736	924	28.9	32.7	502	25.9	360	84.7	30.0	2.2	136	33.1	95
Sandia	228	126	66.2	62.7	151	6.6	139	100.0	-	-	26	73.1	8
Santa Ana	370	231	63.8	62.8	236	8.1	214	91.6	22.9	-	41	85.4	21
Santo Domingo	2 238	1 104	47.8	42.8	1 069	18.1	829	74.3	21.0	2.2	177	47.5	160
Zia	494	275	67.4	61.8	332	12.7	276	94.6	28.6	-	51	84.3	54
Zuni	412	218	72.3	69.7	298	12.1	253	73.5	15.0	15.0	56	32.1	38
Sioux	341	205	72.4	74.1	247	19.8	198	98.0	32.3	2.0	19	100.0	6
<b>Alexandria, LA MSA</b>	<b>96 383</b>	<b>51 055</b>	<b>56.7</b>	<b>51.3</b>	<b>54 428</b>	<b>7.1</b>	<b>49 957</b>	<b>92.6</b>	<b>13.9</b>	<b>1.3</b>	<b>7 099</b>	<b>64.0</b>	<b>6 078</b>
American Indian and Alaska Native	587	319	65.1	54.2	382	18.3	303	87.5	9.9	4.3	29	100.0	16
American Indian	478	269	62.1	51.7	297	23.6	220	91.4	5.5	4.1	11	100.0	8
<b>Allentown-Bethlehem-Easton, PA MSA</b>	<b>505 010</b>	<b>264 296</b>	<b>63.3</b>	<b>56.4</b>	<b>319 421</b>	<b>4.6</b>	<b>299 469</b>	<b>91.9</b>	<b>9.9</b>	<b>1.3</b>	<b>30 975</b>	<b>64.8</b>	<b>26 951</b>
American Indian and Alaska Native	777	429	55.3	52.2	430	10.0	387	90.2	10.9	1.0	53	52.8	30
American Indian	431	240	52.7	55.4	227	2.6	221	92.8	5.4	1.8	21	38.1	-
<b>Altoona, PA MSA</b>	<b>103 379</b>	<b>54 717</b>	<b>59.6</b>	<b>51.9</b>	<b>61 589</b>	<b>6.2</b>	<b>56 733</b>	<b>92.6</b>	<b>10.4</b>	<b>0.5</b>	<b>6 051</b>	<b>64.4</b>	<b>5 154</b>
<b>Amarillo, TX MSA</b>	<b>165 709</b>	<b>84 899</b>	<b>64.9</b>	<b>59.0</b>	<b>107 362</b>	<b>5.6</b>	<b>99 657</b>	<b>94.9</b>	<b>12.9</b>	<b>0.4</b>	<b>13 089</b>	<b>64.1</b>	<b>11 796</b>
American Indian and Alaska Native	1 168	635	63.7	55.6	744	3.9	701	94.7	21.0	-	143	61.5	102
American Indian	930	550	61.2	55.6	569	3.5	535	94.8	23.2	-	117	59.0	84
<b>Anchorage, AK MSA</b>	<b>192 782</b>	<b>95 495</b>	<b>74.4</b>	<b>68.3</b>	<b>134 847</b>	<b>6.8</b>	<b>131 228</b>	<b>89.0</b>	<b>14.6</b>	<b>2.0</b>	<b>15 720</b>	<b>63.7</b>	<b>13 785</b>
American Indian and Alaska Native	13 097	7 635	61.7	58.9	8 018	18.3	6 465	81.6	18.4	6.7	1 414	59.1	977
American Indian	1 451	741	69.4	68.0	961	9.4	910	90.5	12.7	0.7	114	83.3	125
Cherokee	344	210	74.4	65.7	221	14.9	223	90.1	17.5	2.7	32	100.0	14
Cherokee	334	200	73.7	64.0	211	15.6	213	89.7	18.3	2.8	32	100.0	14
Alaska Native	9 640	5 715	61.1	59.3	5 878	19.0	4 633	81.0	20.7	7.0	1 095	59.1	711
Alaskan Athabaskan	1 987	1 215	66.8	62.6	1 328	19.9	1 050	79.2	20.1	11.9	228	60.5	108
Alaskan Athabaskan	1 470	908	61.7	55.6	907	19.7	714	81.8	20.3	11.5	171	50.9	60
Aleut	1 283	747	64.6	63.3	829	20.3	647	81.1	26.0	3.1	126	63.5	94
Eskimo Tribes	954	497	59.9	50.5	571	27.3	408	75.0	17.9	7.1	66	65.2	69
Eskimo	954	497	59.9	50.5	571	27.3	408	75.0	17.9	7.1	66	65.2	69
Inupiat Eskimo	1 317	832	54.8	56.3	722	21.7	545	87.2	21.8	3.3	162	42.6	72
Inupiat	319	196	45.1	47.4	144	34.7	83	77.1	7.2	9.6	20	45.0	26
Inupiat	458	319	67.0	66.8	307	18.2	251	82.9	26.3	4.0	59	61.0	31
Tlingit-Haida	819	420	66.4	75.0	544	21.9	425	85.2	26.1	3.1	74	79.7	41
Tlingit	594	302	66.8	74.2	397	27.7	287	84.7	36.6	4.5	53	71.7	20
Yup'ik	1 508	944	55.1	53.5	831	13.0	690	77.4	15.5	13.6	281	65.5	241
Yup'ik	928	578	54.8	56.1	509	14.3	403	73.9	20.8	18.4	155	67.7	117
Yup'ik Eskimo	281	193	58.7	54.4	165	7.3	153	82.4	15.0	5.2	48	87.5	59
<b>Anniston, AL MSA</b>	<b>88 878</b>	<b>47 015</b>	<b>57.8</b>	<b>50.0</b>	<b>51 230</b>	<b>6.6</b>	<b>47 181</b>	<b>95.8</b>	<b>10.6</b>	<b>0.5</b>	<b>5 682</b>	<b>60.0</b>	<b>4 638</b>
American Indian and Alaska Native	394	165	48.5	50.3	191	2.6	169	91.7	5.3	3.6	21	-	-
American Indian	336	142	52.1	52.8	175	2.9	153	92.8	5.9	3.9	21	-	-
<b>Appleton-Oshkosh-Neenah, WI MSA</b>	<b>275 828</b>	<b>139 641</b>	<b>71.5</b>	<b>66.0</b>	<b>196 993</b>	<b>3.3</b>	<b>187 593</b>	<b>92.1</b>	<b>7.7</b>	<b>0.7</b>	<b>19 762</b>	<b>71.6</b>	<b>18 783</b>
American Indian and Alaska Native	2 227	1 139	73.8	74.4	1 643	7.3	1 501	94.9	11.1	1.1	222	75.2	178
American Indian	2 093	1 108	74.7	74.5	1 564	7.7	1 422	94.9	11.5	1.2	213	78.4	172
Chippewa	258	115	88.0	87.0	227	7.9	209	97.1	12.0	-	36	58.3	34
Iroquois	1 185	632	72.3	71.4	857	6.7	793	95.8	13.7	1.6	66	95.5	83
Oneida Nation of New York	1 170	622	72.7	71.5	851	6.7	787	95.8	13.9	1.7	66	95.5	83
<b>Asheville, NC MSA</b>	<b>182 109</b>	<b>96 242</b>	<b>63.3</b>	<b>56.7</b>	<b>115 174</b>	<b>4.8</b>	<b>107 703</b>	<b>92.6</b>	<b>13.0</b>	<b>0.8</b>	<b>10 944</b>	<b>64.0</b>	<b>9 045</b>
American Indian and Alaska Native	626	297	59.4	50.8	372	0.8	354	98.0	10.5	-	29	37.9	7
American Indian	480	215	58.5	48.8	281	1.1	278	97.5	13.3	-	23	47.8	7
Cherokee	260	128	53.1	46.1	138	2.2	135	100.0	8.9	-	13	15.4	3
<b>Athens, GA MSA</b>	<b>124 063</b>	<b>64 077</b>	<b>65.8</b>	<b>61.0</b>	<b>81 153</b>	<b>7.9</b>	<b>73 401</b>	<b>91.3</b>	<b>14.1</b>	<b>1.6</b>	<b>7 727</b>	<b>65.6</b>	<b>6 279</b>
American Indian and Alaska Native	319	153	68.7	74.5	219	-	211	81.5	17.1	7.1	22	22.7	14

**Table 66. Employment Status and Journey to Work for Selected American Indian and Alaska Native Tribes (One Tribe Reported): 2000—Con.**

[Data based on a sample (except Tables 79 and 80). For information on confidentiality protection, coverage, sampling error, and nonsampling error, see Appendix G. Tribes are shown if respondents reported only one tribe or as American Indian or Alaska Native only and met the specified threshold. For more information, see "How to Use This Census Report"]

Metropolitan Area	Population 16 years and over												Own children under 6 years, all parents in family in labor force
			Labor force						Females with own children under 6 years				
			Percent in labor force		Civilian labor force		Workers						
	Total	Female	Total	Female	Number	Percent un-employed	Number	Means of transportation to work			Number	Percent in labor force	
								Percent using car, truck, or van	Percent in carpools	Percent using public transportation			
<b>Atlanta, GA MSA</b>	3 130 486	1 605 868	70.6	63.6	2 203 490	5.0	2 060 632	90.6	13.6	3.7	252 947	61.3	202 567
American Indian and Alaska Native	9 249	4 533	70.8	65.7	6 472	7.0	5 949	90.1	21.3	4.0	617	52.2	463
American Indian	6 473	3 233	71.5	64.4	4 559	6.3	4 212	91.1	21.2	2.7	421	50.6	264
Canadian and Latin American	916	322	64.5	44.7	581	3.4	552	90.4	58.2	5.6	68	16.2	35
Mexican American Indian	607	159	66.1	49.1	401	1.2	396	88.9	63.1	5.6	25	-	17
Cherokee	2 623	1 363	71.6	67.9	1 867	5.0	1 728	91.5	13.7	2.3	145	67.6	107
Cherokee	2 400	1 267	72.0	68.8	1 715	5.5	1 576	91.8	12.9	2.5	133	73.7	107
<b>Auburn-Opelika, AL MSA</b>	91 203	46 821	62.0	56.4	56 221	5.8	52 119	94.9	10.8	0.5	5 990	64.8	4 953
<b>Augusta-Aiken, GA-SC MSA</b>	362 660	189 745	63.0	56.8	219 294	6.8	209 438	93.9	13.6	0.7	27 071	62.1	22 027
American Indian and Alaska Native	1 312	561	73.3	69.9	926	10.9	837	91.5	15.4	0.6	81	69.1	87
American Indian	795	382	71.6	66.2	555	9.7	509	88.8	10.4	1.0	58	67.2	42
Cherokee	347	198	70.0	67.7	236	4.2	227	90.7	11.5	-	37	48.6	16
Cherokee	324	176	72.8	72.2	229	4.4	220	90.5	11.8	-	32	40.6	6
<b>Austin-San Marcos, TX MSA</b>	966 844	478 547	71.3	64.2	688 549	4.0	649 645	90.2	13.7	2.6	75 557	60.0	59 565
American Indian and Alaska Native	5 199	2 340	74.2	71.6	3 860	5.5	3 564	87.9	14.2	5.4	390	74.1	273
American Indian	3 549	1 677	76.9	78.8	2 729	5.5	2 530	87.2	13.3	5.7	267	77.5	163
Canadian and Latin American	719	280	71.9	66.4	517	7.7	465	84.1	26.0	9.2	65	84.6	69
Mexican American Indian	619	240	70.6	61.7	437	8.0	390	85.4	24.6	6.7	64	84.4	63
Cherokee	903	407	72.5	82.8	655	-	655	91.8	17.1	-	17	100.0	16
Cherokee	860	395	73.7	82.3	634	-	634	91.5	17.7	-	17	100.0	16
Choctaw	431	234	77.0	74.4	332	6.3	311	80.4	-	6.4	53	58.5	17
<b>Bakersfield, CA MSA</b>	473 552	231 265	56.5	51.2	264 158	12.0	229 733	92.2	18.4	1.4	42 884	53.5	32 116
American Indian and Alaska Native	6 468	3 437	57.3	51.2	3 665	13.7	3 093	89.4	18.2	1.1	681	47.3	400
American Indian	4 751	2 623	59.4	54.3	2 802	14.6	2 341	89.5	16.2	1.1	481	47.6	203
Canadian and Latin American	694	371	57.6	53.4	400	25.3	286	97.9	16.8	-	70	31.4	22
Mexican American Indian	556	258	61.5	58.5	342	21.3	256	97.7	15.6	-	70	31.4	22
Cherokee	1 070	618	55.2	48.1	585	10.6	510	91.0	9.0	-	97	55.7	62
Cherokee	1 038	603	54.9	46.8	564	9.9	495	90.7	9.3	-	97	55.7	62
Choctaw	486	252	57.6	57.5	280	16.4	234	96.6	18.4	-	49	61.2	18
Choctaw	460	252	59.3	57.5	273	16.8	227	96.5	18.9	-	49	61.2	18
Paiute	279	161	45.5	33.5	127	-	122	93.4	22.1	-	50	32.0	6
Paiute	274	161	44.5	33.5	122	-	117	94.0	23.1	-	50	32.0	6
<b>Bangor, ME MSA</b>	73 631	38 622	66.3	61.8	48 703	5.3	45 233	89.1	10.3	1.2	4 110	65.7	3 413
American Indian and Alaska Native	818	414	60.5	62.6	488	11.1	411	81.5	10.9	5.8	64	46.9	45
American Indian	730	378	60.8	63.2	437	10.1	370	84.1	11.6	6.5	55	54.5	38
Penobscot	420	205	59.8	60.5	251	13.5	203	83.3	11.3	6.9	47	46.8	23
<b>Barnstable-Yarmouth, MA MSA</b>	133 012	71 627	58.0	52.0	76 790	4.4	72 154	90.0	7.9	1.4	7 043	65.8	5 651
American Indian and Alaska Native	726	340	58.1	53.2	392	8.2	390	85.4	14.1	6.9	58	51.7	8
American Indian	618	302	59.7	56.0	339	7.4	344	85.5	12.5	5.8	35	71.4	3
Wampanoag	429	238	55.5	60.5	238	4.6	227	94.3	18.9	5.7	30	66.7	3
Wampanoag	343	173	54.8	62.4	188	5.9	177	92.7	19.8	7.3	21	52.4	-
<b>Baton Rouge, LA MSA</b>	458 452	240 729	64.6	58.2	295 715	5.9	273 180	93.7	11.7	1.0	35 138	63.0	29 770
American Indian and Alaska Native	1 397	696	67.8	57.8	940	8.2	861	91.9	11.8	0.8	108	62.0	66
American Indian	1 067	534	70.5	64.8	745	9.0	676	89.6	10.1	1.0	73	74.0	34
<b>Beaumont-Port Arthur, TX MSA</b>	296 130	149 623	57.2	52.0	169 080	7.8	152 590	95.1	12.0	0.6	21 303	58.1	16 398
American Indian and Alaska Native	1 314	652	55.1	58.3	724	17.1	592	93.2	14.7	-	82	67.1	37
American Indian	854	455	62.6	63.3	535	19.3	432	93.1	9.0	-	66	69.7	17
Cherokee	347	181	61.1	69.6	212	26.4	156	85.9	16.0	-	10	100.0	-
Cherokee	347	181	61.1	69.6	212	26.4	156	85.9	16.0	-	10	100.0	-
<b>Bellingham, WA MSA</b>	131 195	67 006	66.6	60.6	87 209	7.4	79 263	86.4	10.6	2.0	8 580	57.5	6 572
American Indian and Alaska Native	3 189	1 585	63.2	59.6	2 015	17.6	1 611	92.5	20.9	1.2	288	75.0	320
American Indian	2 633	1 352	64.3	61.6	1 693	17.8	1 358	92.1	20.1	1.5	251	74.1	301
Lummi	1 462	746	60.8	59.7	889	15.5	738	96.5	19.5	0.3	155	67.1	199
Puget Sound Salish	515	270	71.5	65.9	368	22.8	277	89.2	27.1	2.9	46	84.8	84
Nooksack	340	175	65.6	58.3	223	13.9	187	92.5	26.2	4.3	43	83.7	24
<b>Benton Harbor, MI MSA</b>	125 198	65 913	64.8	58.7	81 031	5.5	75 081	92.3	10.7	0.6	8 493	66.0	7 547
American Indian and Alaska Native	575	284	69.2	66.5	398	7.8	364	85.7	8.8	-	41	87.8	42
American Indian	386	215	69.2	65.1	267	5.6	252	84.9	8.3	-	33	84.8	16
<b>Billings, MT MSA</b>	99 998	52 205	68.7	62.9	68 620	4.5	64 697	91.2	9.8	1.1	6 812	70.7	6 722
American Indian and Alaska Native	2 577	1 375	62.1	56.2	1 600	10.2	1 425	86.4	17.8	2.9	403	55.1	338
American Indian	2 217	1 194	64.7	58.0	1 435	10.2	1 276	86.4	18.8	2.6	352	53.4	248
Cheyenne	290	159	65.2	78.0	189	14.8	161	82.0	21.7	-	32	75.0	15
Northern Cheyenne	251	140	62.9	80.7	158	5.7	149	80.5	23.5	-	19	100.0	10
Crow	530	317	58.7	51.1	311	8.7	279	77.1	20.1	6.8	115	60.9	101
Sioux	380	224	55.8	37.1	212	10.8	189	95.2	16.9	-	74	29.7	51
<b>Biloxi-Gulfport-Pascagoula, MS MSA</b>	278 039	141 514	63.6	56.9	166 626	6.4	163 050	93.4	13.3	0.4	21 245	64.2	18 164
American Indian and Alaska Native	1 762	921	67.5	67.3	1 104	11.4	1 011	92.8	15.9	-	78	69.2	44
American Indian	1 358	709	67.9	64.5	854	13.1	787	91.5	18.4	-	43	55.8	20
Cherokee	389	200	66.6	58.5	239	13.0	213	85.9	7.5	-	15	60.0	-
Cherokee	352	176	67.0	57.4	216	14.4	190	88.4	8.4	-	15	60.0	-



**Table 66. Employment Status and Journey to Work for Selected American Indian and Alaska Native Tribes (One Tribe Reported): 2000—Con.**

[Data based on a sample (except Tables 79 and 80). For information on confidentiality protection, coverage, sampling error, and nonsampling error, see Appendix G. Tribes are shown if respondents reported only one tribe or as American Indian or Alaska Native only and met the specified threshold. For more information, see "How to Use This Census Report"]

Metropolitan Area	Population 16 years and over											Own children under 6 years, all parents in family in labor force	
	Total	Female	Labor force						Females with own children under 6 years				
			Percent in labor force		Civilian labor force		Workers		Number	Percent in labor force			
			Total	Female	Number	Percent un-employed	Number	Means of transportation to work					
							Percent using car, truck, or van	Percent in carpools	Percent using public transportation				
<b>Binghamton, NY MSA</b>	198 998	104 136	61.6	55.8	122 523	5.3	113 884	90.4	10.8	2.3	11 655	66.9	10 680
American Indian and Alaska Native	463	271	44.9	35.1	208	11.1	181	87.8	28.2	3.3	33	24.2	35
American Indian	302	171	42.7	33.9	129	17.8	106	84.0	21.7	5.7	19	42.1	14
<b>Birmingham, AL MSA</b>	715 412	380 684	62.6	55.8	447 310	5.5	416 250	95.2	11.7	0.8	51 018	62.0	40 248
American Indian and Alaska Native	1 989	961	66.5	53.0	1 320	9.0	1 121	92.1	17.5	-	138	34.1	39
American Indian	1 385	630	68.0	54.4	940	7.3	815	93.0	15.8	-	123	38.2	28
Cherokee	745	376	70.9	58.8	526	10.8	452	89.4	14.2	-	53	49.1	9
Cherokee	494	263	74.7	65.0	367	12.3	305	89.5	13.4	-	45	40.0	9
<b>Bismarck, ND MSA</b>	73 859	38 080	70.9	67.1	52 154	3.6	50 009	91.6	9.4	0.4	5 573	80.6	5 619
American Indian and Alaska Native	1 622	844	62.6	66.1	1 016	13.8	848	88.9	14.3	-	298	62.4	222
American Indian	1 380	715	60.6	63.4	836	12.8	706	91.5	14.9	-	252	55.6	149
Chippewa	266	128	66.2	75.8	176	5.1	165	97.6	11.5	-	25	100.0	21
Sioux	650	314	53.1	48.1	345	17.7	278	89.2	14.0	-	122	42.6	81
Standing Rock Sioux	256	177	48.8	35.6	125	30.4	87	100.0	9.2	-	86	45.3	66
<b>Bloomington, IN MSA</b>	101 432	52 268	63.9	60.0	64 671	4.1	60 423	83.9	10.3	1.8	4 916	67.2	4 135
<b>Bloomington—Normal, IL MSA</b>	118 896	62 448	72.4	66.9	85 994	6.1	79 370	89.6	9.9	1.1	8 113	71.8	7 696
American Indian and Alaska Native	262	140	68.3	55.0	179	1.7	176	100.0	21.0	-	27	55.6	11
<b>Boise City, ID MSA</b>	323 261	163 136	70.4	63.4	226 388	4.5	214 649	91.2	11.4	0.7	27 991	62.7	23 601
American Indian and Alaska Native	2 411	1 050	70.1	67.3	1 681	15.0	1 427	87.2	15.8	0.4	187	82.9	167
American Indian	1 825	801	72.2	67.3	1 310	16.6	1 095	86.7	14.8	-	150	86.7	136
Cherokee	342	167	72.2	65.3	247	9.3	224	96.0	8.0	-	23	78.3	-
Cherokee	333	167	71.5	65.3	238	9.7	215	95.8	8.4	-	23	78.3	-
<b>Boston—Worcester—Lawrence, MA—NH—ME—CT CMSA</b>	4 571 107	2 395 435	67.6	61.6	3 083 730	4.3	2 898 680	82.7	8.8	9.0	316 328	63.9	263 203
American Indian and Alaska Native	9 972	4 930	60.9	57.8	6 020	8.2	5 406	79.5	18.5	10.6	606	49.3	510
American Indian	6 356	3 051	63.8	59.8	4 012	7.2	3 669	80.8	19.1	8.3	333	60.1	290
Blackfeet	383	164	55.6	62.2	207	6.8	199	89.4	5.5	2.5	6	-	-
Canadian and Latin American	925	434	60.6	51.4	561	10.7	501	69.9	21.8	14.0	93	71.0	110
Cherokee	727	335	64.1	60.9	466	6.0	412	78.2	22.6	8.7	38	71.1	39
Cherokee	694	335	62.4	60.9	433	6.5	379	78.6	18.2	9.5	38	71.1	39
Iroquois	545	334	52.8	52.1	288	6.3	265	87.5	17.0	5.7	55	41.8	-
Micmac	524	303	67.7	67.3	355	2.3	332	81.9	18.4	10.8	27	100.0	39
Micmac	524	303	67.7	67.3	355	2.3	332	81.9	18.4	10.8	27	100.0	39
Wampanoag	366	202	53.8	52.0	197	6.1	168	97.0	26.2	-	14	-	12
Wampanoag	293	163	58.0	59.5	170	7.1	141	100.0	31.2	-	14	-	-
<b>Brownsville—Harlingen—San Benito, TX MSA</b>	234 211	125 856	52.6	44.9	122 909	11.4	106 769	92.6	19.4	0.8	24 223	48.4	15 277
American Indian and Alaska Native	1 028	463	56.9	52.9	585	7.7	528	95.6	21.8	-	131	50.4	96
American Indian	629	301	62.6	53.2	394	9.9	344	93.3	19.8	-	73	56.2	47
Canadian and Latin American	335	155	68.7	56.1	230	10.9	194	95.9	14.9	-	42	66.7	43
Mexican American Indian	287	128	65.2	50.8	187	13.4	151	94.7	10.6	-	37	75.7	43
<b>Bryan—College Station, TX MSA</b>	123 410	61 604	64.1	58.4	78 811	8.5	70 562	89.7	13.2	1.0	7 820	61.2	6 293
American Indian and Alaska Native	430	255	47.0	31.8	202	9.4	183	89.6	15.8	-	42	52.4	19
American Indian	357	207	50.4	36.2	180	10.6	161	90.7	13.7	-	35	62.9	19
<b>Buffalo—Niagara Falls, NY MSA</b>	917 620	487 139	62.4	57.1	572 274	7.0	520 350	91.1	9.4	3.5	59 487	67.5	53 246
American Indian and Alaska Native	5 781	3 078	62.2	58.6	3 598	14.8	3 001	84.8	15.0	6.0	508	66.1	444
American Indian	4 740	2 531	63.1	58.7	2 990	14.5	2 505	85.6	14.6	5.9	410	70.7	350
Iroquois	3 949	2 157	63.1	60.1	2 492	14.8	2 084	85.2	13.4	6.0	337	72.7	321
Cayuga Nation	383	204	57.7	51.0	221	5.0	210	92.4	30.5	7.6	11	100.0	6
Mohawk	628	387	61.5	56.3	386	9.3	345	90.1	5.2	0.9	63	46.0	56
Seneca	1 987	1 053	64.6	60.0	1 283	18.1	1 021	84.5	11.2	5.5	183	73.2	193
Tuscarora	349	174	68.8	79.9	240	17.5	198	82.3	11.6	14.6	23	100.0	23
<b>Burlington, VT MSA</b>	133 387	69 202	72.4	66.8	96 103	3.9	90 903	87.5	11.8	1.3	8 715	68.1	7 967
American Indian and Alaska Native	707	369	73.7	79.9	521	8.8	457	75.3	20.6	3.3	24	54.2	14
American Indian	593	313	74.0	81.5	439	9.1	388	71.9	19.6	3.9	13	100.0	14
Abenaki Nation of Missisquoi	321	141	68.8	73.0	221	11.8	184	85.3	16.8	-	13	100.0	11
<b>Canton—Massillon, OH MSA</b>	317 460	167 867	64.0	57.0	202 968	4.5	190 116	94.0	8.0	1.0	19 919	65.3	18 469
American Indian and Alaska Native	646	310	57.7	57.7	373	13.4	323	96.9	18.6	1.2	43	27.9	42
American Indian	449	209	59.5	63.6	267	13.1	232	97.4	15.1	-	29	41.4	30
<b>Casper, WY MSA</b>	51 397	26 423	68.3	62.0	35 024	5.2	32 619	94.0	11.3	0.4	3 467	70.8	3 347
American Indian and Alaska Native	623	359	64.8	57.7	404	4.2	378	86.5	20.1	-	33	60.6	45
American Indian	522	279	70.3	66.3	367	3.5	345	85.2	18.6	-	22	90.9	45
<b>Cedar Rapids, IA MSA</b>	148 669	76 709	72.4	67.0	107 570	3.5	102 234	92.6	10.3	1.1	11 091	74.2	10 941
American Indian and Alaska Native	351	191	88.9	82.7	312	7.4	289	86.5	18.3	6.9	42	100.0	18
<b>Champaign—Urbana, IL MSA</b>	145 926	73 404	67.7	64.4	98 686	5.5	91 368	80.5	11.0	4.9	8 675	71.4	8 027
American Indian and Alaska Native	287	132	74.9	66.7	215	16.7	173	71.7	17.9	-	8	100.0	5

**Table 66. Employment Status and Journey to Work for Selected American Indian and Alaska Native Tribes (One Tribe Reported): 2000—Con.**

[Data based on a sample (except Tables 79 and 80). For information on confidentiality protection, coverage, sampling error, and nonsampling error, see Appendix G. Tribes are shown if respondents reported only one tribe or as American Indian or Alaska Native only and met the specified threshold. For more information, see "How to Use This Census Report"]

Metropolitan Area	Population 16 years and over												Own children under 6 years, all parents in family in labor force
	Total	Female	Labor force						Females with own children under 6 years				
			Percent in labor force		Civilian labor force		Workers		Number	Percent in labor force			
			Total	Female	Number	Percent un-employed	Number	Means of transportation to work					
							Percent using car, truck, or van	Percent in carpools	Percent using public transportation				
<b>Charleston—North Charleston, SC MSA</b>	<b>423 367</b>	<b>218 705</b>	<b>64.5</b>	<b>58.6</b>	<b>262 331</b>	<b>5.5</b>	<b>254 193</b>	<b>91.1</b>	<b>13.0</b>	<b>1.6</b>	<b>30 501</b>	<b>65.3</b>	<b>25 724</b>
American Indian and Alaska Native	1 927	911	72.9	59.1	1 283	6.6	1 303	85.2	20.5	0.1	93	64.5	58
American Indian	1 196	588	75.0	59.9	800	7.6	822	82.8	14.7	-	57	63.2	35
Cherokee	466	174	83.3	64.4	352	5.4	369	78.9	13.6	-	13	69.2	-
Cherokee	421	159	85.0	70.4	322	5.9	339	77.0	13.3	-	13	69.2	-
<b>Charleston, WV MSA</b>	<b>202 503</b>	<b>107 462</b>	<b>59.1</b>	<b>52.4</b>	<b>119 416</b>	<b>5.5</b>	<b>111 116</b>	<b>92.6</b>	<b>11.8</b>	<b>1.8</b>	<b>12 493</b>	<b>60.5</b>	<b>9 900</b>
American Indian and Alaska Native	423	250	68.1	63.6	286	16.1	242	78.9	15.3	7.0	47	95.7	37
American Indian	370	214	69.5	66.8	255	18.0	211	81.0	17.5	8.1	45	100.0	37
<b>Charlotte—Gastonia—Rock Hill, NC—SC MSA</b>	<b>1 156 554</b>	<b>596 757</b>	<b>69.9</b>	<b>62.8</b>	<b>807 509</b>	<b>5.2</b>	<b>751 629</b>	<b>93.8</b>	<b>12.9</b>	<b>1.4</b>	<b>88 782</b>	<b>63.3</b>	<b>72 427</b>
American Indian and Alaska Native	5 455	2 693	66.6	61.2	3 612	9.2	3 226	93.1	15.8	1.9	508	65.7	335
American Indian	4 319	2 177	67.0	61.8	2 878	7.9	2 605	93.1	15.8	1.6	446	67.3	254
Catawba Indian Nation	734	385	72.6	63.6	533	8.4	481	90.0	18.3	2.1	72	84.7	122
Cherokee	1 057	514	63.9	61.7	675	10.2	585	95.4	19.0	-	75	76.0	24
Cherokee	975	449	61.9	58.6	604	9.8	524	94.8	19.1	-	63	71.4	15
Lumbee	1 375	669	64.7	62.3	883	5.9	821	97.3	15.7	0.4	153	53.6	74
<b>Charlottesville, VA MSA</b>	<b>127 870</b>	<b>68 026</b>	<b>63.7</b>	<b>59.3</b>	<b>81 155</b>	<b>3.4</b>	<b>77 143</b>	<b>86.0</b>	<b>12.2</b>	<b>2.4</b>	<b>7 969</b>	<b>67.2</b>	<b>6 904</b>
Chattanooga, TN—GA MSA	367 100	193 574	64.1	56.5	235 035	5.0	219 506	94.9	12.2	0.8	24 038	61.2	19 043
American Indian and Alaska Native	1 102	524	67.5	54.4	744	10.2	643	94.7	15.4	4.2	90	24.4	22
American Indian	771	354	65.1	53.1	502	9.8	443	96.6	15.6	1.8	51	3.9	22
Cherokee	567	290	66.7	57.6	378	11.6	324	96.9	8.6	2.5	26	7.7	10
Cherokee	523	267	68.8	55.8	360	10.8	311	96.8	9.0	2.6	26	7.7	10
<b>Cheyenne, WY MSA</b>	<b>63 149</b>	<b>31 579</b>	<b>66.3</b>	<b>61.2</b>	<b>38 864</b>	<b>4.9</b>	<b>39 423</b>	<b>92.8</b>	<b>12.4</b>	<b>0.4</b>	<b>4 374</b>	<b>70.8</b>	<b>4 233</b>
American Indian and Alaska Native	654	312	54.6	42.9	355	14.6	305	95.1	24.9	2.6	41	82.9	53
American Indian	518	255	54.1	40.0	278	15.1	238	93.7	23.9	3.4	26	73.1	30
<b>Chicago—Gary—Kenosha, IL—IN—WI</b>	<b>6 958 640</b>	<b>3 610 900</b>	<b>66.0</b>	<b>59.1</b>	<b>4 574 083</b>	<b>6.3</b>	<b>4 218 108</b>	<b>81.5</b>	<b>11.0</b>	<b>11.5</b>	<b>541 975</b>	<b>58.9</b>	<b>425 286</b>
American Indian and Alaska Native	17 015	8 213	64.7	58.7	10 814	10.6	9 550	78.8	16.3	12.3	1 345	49.2	957
American Indian	10 139	5 118	66.8	61.8	6 616	10.8	5 868	77.1	15.8	13.2	758	49.9	473
Apache	390	202	75.4	63.9	294	6.1	264	90.2	14.4	9.8	11	27.3	6
Canadian and Latin American	3 074	1 394	60.8	57.8	1 857	13.5	1 542	80.0	26.8	11.5	250	44.4	170
Mexican American Indian	2 694	1 199	60.6	59.3	1 620	10.8	1 381	79.1	27.5	11.4	220	45.0	165
Cherokee	1 792	993	71.1	64.5	1 225	9.1	1 150	77.7	8.3	9.1	117	56.4	49
Cherokee	1 722	979	70.5	65.0	1 165	9.6	1 090	76.4	8.0	9.6	113	54.9	42
Chippewa	966	519	71.8	65.1	686	11.8	601	82.2	9.3	11.0	94	63.8	64
Chippewa	651	353	71.1	65.4	463	10.6	409	83.6	13.7	12.7	63	46.0	35
Iroquois	650	337	65.2	64.1	424	7.8	370	66.2	13.2	28.4	62	62.9	30
Oneida Nation of New York	494	246	59.9	56.1	296	8.4	266	62.0	13.2	32.7	59	61.0	28
Sioux	519	295	75.0	70.5	382	13.4	321	76.6	12.1	12.8	64	31.3	6
Sioux	289	182	65.7	65.9	190	12.6	149	81.9	15.4	14.1	30	16.7	6
<b>Chico—Paradise, CA MSA</b>	<b>160 320</b>	<b>83 212</b>	<b>56.8</b>	<b>51.9</b>	<b>90 897</b>	<b>9.3</b>	<b>80 809</b>	<b>87.6</b>	<b>13.3</b>	<b>1.1</b>	<b>9 338</b>	<b>58.8</b>	<b>7 224</b>
American Indian and Alaska Native	2 695	1 311	62.3	58.5	1 679	12.6	1 416	90.3	23.2	0.6	240	56.3	193
American Indian	2 168	1 143	61.3	59.6	1 330	10.7	1 161	91.5	24.5	0.8	203	61.6	149
Cherokee	461	263	53.6	55.5	247	5.7	212	87.3	18.9	-	25	60.0	13
Cherokee	444	252	55.2	57.1	245	4.9	212	87.3	18.9	-	25	60.0	13
Maidu	475	256	61.1	54.3	290	12.4	250	95.2	30.8	-	80	51.3	50
Maidu	353	202	60.3	51.5	213	13.1	185	96.2	31.9	-	69	43.5	38
<b>Cincinnati—Hamilton, OH—KY—IN</b>	<b>1 513 293</b>	<b>791 351</b>	<b>66.9</b>	<b>60.2</b>	<b>1 011 145</b>	<b>4.3</b>	<b>951 709</b>	<b>91.4</b>	<b>10.0</b>	<b>2.9</b>	<b>114 285</b>	<b>64.1</b>	<b>98 360</b>
American Indian and Alaska Native	3 295	1 632	67.2	64.4	2 205	9.3	1 942	87.2	17.3	2.3	154	62.3	189
American Indian	2 341	1 164	69.1	69.2	1 608	8.7	1 427	88.9	17.2	1.3	109	82.6	128
Cherokee	1 104	548	66.1	63.1	721	9.8	640	88.1	11.1	0.8	49	100.0	78
Cherokee	1 075	533	65.2	62.1	692	10.3	616	89.4	11.0	0.8	47	100.0	78
<b>Clarksville—Hopkinsville, TN—KY MSA</b>	<b>153 707</b>	<b>76 247</b>	<b>69.2</b>	<b>58.9</b>	<b>84 329</b>	<b>6.5</b>	<b>98 700</b>	<b>91.9</b>	<b>12.8</b>	<b>0.8</b>	<b>15 193</b>	<b>57.9</b>	<b>11 116</b>
American Indian and Alaska Native	728	307	69.6	43.0	298	15.4	446	93.3	24.7	-	74	18.9	22
American Indian	585	213	67.9	33.3	224	17.0	344	91.3	26.2	-	57	10.5	14
Cherokee	302	93	74.8	39.8	137	19.0	194	88.1	27.8	-	14	-	14
Cherokee	302	93	74.8	39.8	137	19.0	194	88.1	27.8	-	14	-	14
<b>Cleveland—Akron, OH CMSA</b>	<b>2 283 535</b>	<b>1 208 939</b>	<b>64.8</b>	<b>58.4</b>	<b>1 477 678</b>	<b>5.2</b>	<b>1 375 774</b>	<b>91.1</b>	<b>8.7</b>	<b>3.4</b>	<b>155 614</b>	<b>64.4</b>	<b>135 492</b>
American Indian and Alaska Native	4 086	2 102	64.1	59.2	2 621	8.2	2 334	85.3	16.4	3.1	307	65.1	243
American Indian	2 898	1 442	66.6	62.7	1 929	6.8	1 755	83.0	15.7	3.7	207	63.3	157
Cherokee	1 176	572	62.8	60.7	738	5.6	681	89.4	15.0	5.0	65	50.8	28
Cherokee	1 152	561	63.8	61.3	735	5.6	678	89.4	14.6	5.0	54	55.6	28
<b>Colorado Springs, CO MSA</b>	<b>389 986</b>	<b>196 280</b>	<b>71.9</b>	<b>63.6</b>	<b>256 858</b>	<b>4.7</b>	<b>263 805</b>	<b>90.1</b>	<b>12.0</b>	<b>1.0</b>	<b>32 263</b>	<b>61.7</b>	<b>26 892</b>
American Indian and Alaska Native	3 405	1 749	74.6	69.6	2 272	7.6	2 306	91.2	17.7	1.3	361	64.8	242
American Indian	2 553	1 338	76.0	69.4	1 711	6.4	1 774	90.4	16.3	1.7	288	67.0	168
Apache	252	112	70.6	58.0	154	5.2	170	87.6	13.5	4.1	53	54.7	11
Cherokee	562	303	71.5	71.0	374	7.2	375	92.5	16.8	3.7	53	84.9	20
Cherokee	533	292	70.7	71.2	349	5.7	357	92.2	17.6	3.9	53	84.9	20
Navajo	282	167	77.3	64.7	188	1.6	201	94.5	27.9	-	59	76.3	44
Sioux	244	118	79.9	64.4	160	-	191	94.2	4.2	-	34	70.6	42

**Table 66. Employment Status and Journey to Work for Selected American Indian and Alaska Native Tribes (One Tribe Reported): 2000—Con.**

[Data based on a sample (except Tables 79 and 80). For information on confidentiality protection, coverage, sampling error, and nonsampling error, see Appendix G. Tribes are shown if respondents reported only one tribe or as American Indian or Alaska Native only and met the specified threshold. For more information, see "How to Use This Census Report"]

Metropolitan Area	Population 16 years and over												Own children under 6 years, all parents in family in labor force
	Total	Female	Labor force						Females with own children under 6 years				
			Percent in labor force		Civilian labor force		Workers		Number	Percent in labor force			
			Total	Female	Number	Percent un-employed	Number	Means of transportation to work					
						Percent using car, truck, or van	Percent in carpools	Percent using public transportation					
<b>Columbia, MO MSA</b>	<b>107 690</b>	<b>56 253</b>	<b>71.7</b>	<b>67.7</b>	<b>77 099</b>	<b>5.3</b>	<b>71 967</b>	<b>89.9</b>	<b>12.5</b>	<b>0.7</b>	<b>7 062</b>	<b>73.9</b>	<b>6 910</b>
American Indian and Alaska Native	542	228	77.5	68.9	420	9.8	379	87.1	4.7	-	47	44.7	29
American Indian	363	138	80.7	80.4	293	5.5	277	93.5	5.8	-	29	72.4	23
<b>Columbia, SC MSA</b>	<b>418 095</b>	<b>218 895</b>	<b>68.4</b>	<b>63.2</b>	<b>275 569</b>	<b>5.5</b>	<b>265 227</b>	<b>91.3</b>	<b>11.9</b>	<b>1.3</b>	<b>29 448</b>	<b>68.1</b>	<b>25 679</b>
American Indian and Alaska Native	1 590	772	65.3	53.4	936	5.9	957	87.9	17.2	-	77	68.8	110
American Indian	1 130	559	72.7	61.4	725	6.6	759	85.1	15.4	-	55	65.5	85
Cherokee	521	240	69.3	52.1	338	6.5	339	93.5	18.3	-	19	89.5	32
Cherokee	510	240	68.6	52.1	327	6.7	328	93.3	18.9	-	19	89.5	32
<b>Columbus, GA--AL MSA</b>	<b>209 377</b>	<b>107 521</b>	<b>63.9</b>	<b>55.9</b>	<b>117 322</b>	<b>6.5</b>	<b>123 185</b>	<b>90.0</b>	<b>14.2</b>	<b>1.2</b>	<b>16 200</b>	<b>62.8</b>	<b>13 358</b>
American Indian and Alaska Native	1 223	538	62.3	47.6	562	5.7	714	82.2	13.3	2.5	114	36.8	25
American Indian	918	399	63.5	47.4	415	6.3	546	78.0	11.9	3.3	75	26.7	15
Cherokee	373	168	52.3	41.1	176	9.7	178	87.1	16.3	6.2	8	75.0	6
Cherokee	318	151	49.1	34.4	137	8.0	145	95.9	20.0	-	8	75.0	6
<b>Columbus, OH MSA</b>	<b>1 187 462</b>	<b>612 023</b>	<b>69.6</b>	<b>64.0</b>	<b>825 497</b>	<b>4.0</b>	<b>777 922</b>	<b>91.6</b>	<b>9.6</b>	<b>2.3</b>	<b>90 432</b>	<b>66.9</b>	<b>80 641</b>
American Indian and Alaska Native	3 675	1 817	66.0	61.4	2 420	9.1	2 120	89.2	15.8	3.1	299	64.9	208
American Indian	2 564	1 254	70.4	65.0	1 804	9.4	1 592	89.6	15.6	1.9	207	57.5	119
Cherokee	951	530	72.5	64.2	689	10.2	596	87.4	13.4	1.5	102	58.8	40
Cherokee	921	511	72.2	64.0	665	10.5	572	86.9	14.0	1.6	102	58.8	40
<b>Corpus Christi, TX MSA</b>	<b>283 754</b>	<b>146 306</b>	<b>61.4</b>	<b>53.6</b>	<b>168 717</b>	<b>7.6</b>	<b>158 373</b>	<b>92.3</b>	<b>16.0</b>	<b>1.6</b>	<b>22 533</b>	<b>56.2</b>	<b>17 590</b>
American Indian and Alaska Native	1 739	869	66.1	57.5	1 099	13.1	996	91.4	15.2	1.7	141	73.8	128
American Indian	1 109	548	68.6	63.5	710	14.6	657	93.3	18.6	0.6	80	83.8	81
Cherokee	276	146	64.1	53.4	158	13.3	156	78.2	11.5	-	8	100.0	9
Cherokee	247	130	64.0	50.8	146	14.4	137	80.3	13.1	-	8	100.0	9
<b>Corvallis, OR MSA</b>	<b>63 608</b>	<b>32 201</b>	<b>63.6</b>	<b>58.1</b>	<b>40 328</b>	<b>4.9</b>	<b>37 747</b>	<b>81.1</b>	<b>10.4</b>	<b>1.6</b>	<b>3 404</b>	<b>56.2</b>	<b>2 308</b>
American Indian and Alaska Native	426	236	60.3	54.2	257	7.8	232	73.7	13.8	12.1	28	50.0	20
American Indian	353	193	53.5	46.6	189	10.6	164	67.1	9.1	17.1	28	50.0	20
<b>Cumberland, MD--WV MSA</b>	<b>83 067</b>	<b>42 315</b>	<b>54.8</b>	<b>49.6</b>	<b>45 480</b>	<b>8.0</b>	<b>41 166</b>	<b>93.7</b>	<b>13.4</b>	<b>0.5</b>	<b>4 350</b>	<b>63.2</b>	<b>3 590</b>
<b>Dallas--Fort Worth, TX CMSA</b>	<b>3 912 267</b>	<b>1 986 744</b>	<b>69.2</b>	<b>61.3</b>	<b>2 702 572</b>	<b>4.8</b>	<b>2 527 648</b>	<b>92.7</b>	<b>14.0</b>	<b>1.8</b>	<b>340 762</b>	<b>57.9</b>	<b>257 977</b>
American Indian and Alaska Native	23 026	11 995	68.6	62.1	15 753	7.1	14 347	91.7	16.6	2.1	1 883	54.9	1 386
American Indian	17 265	9 163	70.4	64.3	12 118	6.7	11 127	90.9	16.2	2.2	1 423	56.6	1 085
Apache	508	243	81.5	82.7	414	10.4	365	89.3	11.5	4.7	20	70.0	47
Apache	411	209	77.6	80.9	319	9.4	283	90.1	8.1	6.0	18	77.8	47
Canadian and Latin American	1 964	974	60.8	55.2	1 194	15.3	984	90.0	30.7	2.8	253	45.8	113
Mexican American Indian	1 623	788	58.1	51.8	943	15.9	766	90.7	30.2	2.6	242	43.4	87
Cherokee	4 879	2 610	67.7	61.7	3 297	5.7	3 044	90.2	13.2	1.8	346	56.4	286
Cherokee	4 681	2 507	67.6	61.9	3 156	5.7	2 911	90.3	12.9	1.9	336	57.4	270
Chickasaw	869	496	66.7	57.3	580	4.3	555	91.0	16.4	-	107	68.2	72
Choctaw	3 050	1 621	74.2	68.8	2 243	4.8	2 119	94.5	12.6	0.8	192	67.2	157
Choctaw	2 580	1 343	73.3	65.8	1 882	3.3	1 797	94.9	13.1	0.4	159	67.3	137
Oklahoma Choctaw	405	248	79.0	81.5	309	6.5	294	91.5	10.5	2.7	33	66.7	20
Comanche	409	248	76.3	72.2	312	5.8	285	95.1	20.0	2.5	9	100.0	14
Comanche	391	239	75.2	71.1	294	6.1	267	94.8	21.3	2.6	-	(X)	14
Creek	435	249	68.7	63.1	293	-	299	90.0	10.0	5.4	32	71.9	32
Muscogee Creek Nation	427	241	68.1	61.8	285	-	291	89.7	7.6	5.5	24	62.5	17
Kiowa	272	130	87.9	74.6	239	2.9	230	92.6	33.9	5.7	12	100.0	12
Kiowa	252	116	86.9	71.6	219	3.2	210	91.9	37.1	6.2	12	100.0	12
Navajo	337	169	73.3	78.7	247	9.7	214	78.0	29.4	7.5	23	91.3	43
Potawatomi	275	126	77.1	62.7	212	3.3	205	92.2	9.8	-	20	75.0	38
Sioux	396	192	82.3	80.2	326	8.9	277	92.1	10.8	3.6	32	71.9	26
<b>Danville, VA MSA</b>	<b>87 643</b>	<b>47 053</b>	<b>60.3</b>	<b>54.6</b>	<b>52 779</b>	<b>6.7</b>	<b>48 193</b>	<b>95.1</b>	<b>14.0</b>	<b>1.0</b>	<b>5 416</b>	<b>71.1</b>	<b>4 980</b>
<b>Davenport--Moline--Rock Island, IA--IL MSA</b>	<b>279 470</b>	<b>145 020</b>	<b>66.7</b>	<b>61.4</b>	<b>186 212</b>	<b>5.5</b>	<b>173 327</b>	<b>93.0</b>	<b>9.4</b>	<b>0.9</b>	<b>19 337</b>	<b>72.1</b>	<b>18 821</b>
American Indian and Alaska Native	936	436	70.4	70.9	659	13.7	554	96.6	18.8	0.9	83	72.3	58
American Indian	678	346	77.6	76.9	526	14.3	438	96.8	16.9	-	79	75.9	46
<b>Dayton--Springfield, OH MSA</b>	<b>741 911</b>	<b>391 196</b>	<b>64.9</b>	<b>59.3</b>	<b>476 267</b>	<b>5.1</b>	<b>448 063</b>	<b>92.8</b>	<b>8.9</b>	<b>1.8</b>	<b>50 057</b>	<b>67.7</b>	<b>45 597</b>
American Indian and Alaska Native	1 872	939	61.4	55.3	1 122	8.4	1 037	88.7	12.2	2.3	144	51.4	127
American Indian	1 247	642	65.0	59.3	802	10.7	711	91.0	14.9	2.1	95	67.4	127
Cherokee	655	374	62.0	53.7	397	14.1	344	91.6	16.9	-	51	51.0	47
Cherokee	616	351	61.7	53.0	380	13.2	324	91.0	17.9	-	47	55.3	47
<b>Daytona Beach, FL MSA</b>	<b>406 404</b>	<b>211 795</b>	<b>54.5</b>	<b>49.1</b>	<b>221 309</b>	<b>6.1</b>	<b>204 364</b>	<b>92.3</b>	<b>13.3</b>	<b>1.0</b>	<b>19 990</b>	<b>64.5</b>	<b>16 812</b>
American Indian and Alaska Native	1 375	727	65.6	64.0	902	8.5	821	93.4	11.3	0.6	87	63.2	25
American Indian	937	481	62.1	58.2	582	8.6	532	94.2	9.8	0.9	45	31.1	8
<b>Decatur, AL MSA</b>	<b>113 007</b>	<b>58 401</b>	<b>61.4</b>	<b>52.3</b>	<b>69 268</b>	<b>5.6</b>	<b>64 248</b>	<b>96.3</b>	<b>11.1</b>	<b>0.1</b>	<b>8 599</b>	<b>59.8</b>	<b>6 271</b>
American Indian and Alaska Native	1 894	950	70.0	61.2	1 325	7.1	1 201	94.4	9.3	-	135	43.7	110
American Indian	1 623	800	70.2	62.9	1 139	8.2	1 016	94.7	8.0	-	124	47.6	76
Cherokee	1 419	683	72.0	63.1	1 022	8.4	916	94.1	8.0	-	99	55.6	76
Cherokee	410	187	71.2	68.4	292	11.6	246	88.2	2.0	-	21	47.6	21
Echota Cherokee	1 002	490	72.8	61.8	729	7.1	669	96.4	10.2	-	78	57.7	55
<b>Decatur, IL MSA</b>	<b>89 625</b>	<b>47 583</b>	<b>63.3</b>	<b>57.1</b>	<b>56 633</b>	<b>7.1</b>	<b>51 709</b>	<b>93.8</b>	<b>9.4</b>	<b>0.9</b>	<b>5 817</b>	<b>66.5</b>	<b>5 527</b>
<b>Denver--Boulder--Greeley, CO CMSA</b>	<b>1 991 053</b>	<b>1 001 621</b>	<b>71.7</b>	<b>65.0</b>	<b>1 425 120</b>	<b>4.1</b>	<b>1 346 025</b>	<b>87.1</b>	<b>11.5</b>	<b>4.3</b>	<b>151 368</b>	<b>61.8</b>	<b>122 426</b>
American Indian and Alaska Native	16 893	8 375	71.4	66.8	12 022	8.5	10 798	83.3	18.0	8.0	1 429	60.0	1 190
American Indian	12 488	6 296	72.7	67.6	9 037	8.1	8 175	83.1	18.0	7.6	1 058	62.1	865

**Table 66. Employment Status and Journey to Work for Selected American Indian and Alaska Native Tribes (One Tribe Reported): 2000—Con.**

[Data based on a sample (except Tables 79 and 80). For information on confidentiality protection, coverage, sampling error, and nonsampling error, see Appendix G. Tribes are shown if respondents reported only one tribe or as American Indian or Alaska Native only and met the specified threshold. For more information, see "How to Use This Census Report"]

Metropolitan Area	Population 16 years and over												Own children under 6 years, all parents in family in labor force	
			Labor force							Females with own children under 6 years				
			Percent in labor force		Civilian labor force		Workers			Number	Percent in labor force			
	Total	Female	Total	Female	Number	Percent un-employed	Number	Means of transportation to work						
							Percent using car, truck, or van	Percent in carpools	Percent using public transportation					
<b>Denver—Boulder—Greeley, CO CMSA—Con.</b>														
<b>American Indian and Alaska Native—Con.</b>														
<b>American Indian—Con.</b>														
Apache .....	894	378	76.3	69.3	682	12.3	566	83.0	29.3	2.3	73	60.3	41	
Apache .....	624	250	74.0	65.2	462	13.6	367	91.3	29.7	1.4	59	50.8	22	
Canadian and Latin American .....	1 365	574	64.8	55.2	884	4.8	834	88.7	20.6	5.2	111	36.9	98	
Mexican American Indian .....	928	386	64.9	52.3	602	6.3	564	87.9	23.4	5.5	91	31.9	54	
Spanish American Indian .....	308	146	54.5	55.5	168	2.4	156	87.8	-	7.7	15	46.7	18	
Cherokee .....	1 864	984	73.8	67.3	1 368	3.8	1 274	86.8	17.7	4.2	157	80.9	160	
Cherokee .....	1 740	935	72.0	65.6	1 246	2.2	1 182	86.5	15.9	3.7	157	80.9	150	
Chippewa .....	579	300	81.5	75.3	472	9.7	426	87.8	14.8	12.2	54	83.3	39	
Chippewa .....	357	187	84.6	74.3	302	8.6	276	85.1	12.7	14.9	17	100.0	10	
Navajo .....	1 467	817	77.4	69.0	1 106	7.9	1 042	86.9	20.9	5.2	109	68.8	149	
Pueblo .....	356	152	80.3	77.0	278	6.8	264	78.8	5.3	4.5	26	61.5	27	
Sioux .....	1 742	910	68.8	69.0	1 199	11.8	1 014	72.0	14.1	11.8	159	55.3	143	
Oglala Sioux .....	411	178	65.7	71.3	270	5.6	253	56.1	9.9	25.3	18	100.0	28	
Sioux .....	395	240	65.8	57.1	260	18.5	194	58.2	17.0	12.4	68	41.2	47	
Teton Sioux .....	367	190	72.2	79.5	265	19.2	204	78.9	12.7	2.9	14	100.0	42	
<b>Des Moines, IA MSA .....</b>	<b>350 067</b>	<b>182 825</b>	<b>73.3</b>	<b>67.9</b>	<b>256 012</b>	<b>4.4</b>	<b>241 674</b>	<b>92.4</b>	<b>10.7</b>	<b>1.6</b>	<b>28 222</b>	<b>73.4</b>	<b>27 808</b>	
<b>American Indian and Alaska Native .....</b>	<b>1 042</b>	<b>607</b>	<b>72.5</b>	<b>67.5</b>	<b>755</b>	<b>8.6</b>	<b>659</b>	<b>88.2</b>	<b>8.5</b>	<b>6.8</b>	<b>97</b>	<b>63.9</b>	<b>46</b>	
<b>American Indian .....</b>	<b>780</b>	<b>471</b>	<b>74.0</b>	<b>70.9</b>	<b>577</b>	<b>6.8</b>	<b>517</b>	<b>84.9</b>	<b>7.5</b>	<b>8.7</b>	<b>76</b>	<b>68.4</b>	<b>23</b>	
<b>Detroit—Ann Arbor—Flint, MI CMSA .....</b>	<b>4 171 007</b>	<b>2 174 652</b>	<b>64.6</b>	<b>57.8</b>	<b>2 694 303</b>	<b>5.8</b>	<b>2 482 457</b>	<b>93.4</b>	<b>9.3</b>	<b>1.8</b>	<b>306 433</b>	<b>60.9</b>	<b>252 476</b>	
<b>American Indian and Alaska Native .....</b>	<b>15 679</b>	<b>8 218</b>	<b>67.4</b>	<b>60.2</b>	<b>10 537</b>	<b>8.8</b>	<b>9 331</b>	<b>90.5</b>	<b>11.4</b>	<b>2.3</b>	<b>1 223</b>	<b>60.0</b>	<b>1 005</b>	
<b>American Indian .....</b>	<b>11 419</b>	<b>5 929</b>	<b>69.9</b>	<b>61.7</b>	<b>7 953</b>	<b>8.9</b>	<b>7 015</b>	<b>91.2</b>	<b>10.7</b>	<b>1.8</b>	<b>873</b>	<b>59.6</b>	<b>771</b>	
Blackfeet .....	311	147	78.1	71.4	243	5.8	220	90.5	7.7	-	29	100.0	29	
Canadian and Latin American .....	545	263	67.5	53.6	368	13.3	298	86.9	11.7	2.0	50	58.0	42	
Mexican American Indian .....	255	121	61.6	42.1	157	17.8	123	72.4	17.1	4.9	23	43.5	26	
Cherokee .....	2 496	1 349	67.7	55.2	1 684	8.7	1 484	89.4	8.1	2.2	157	51.0	170	
Cherokee .....	2 374	1 274	67.5	55.3	1 603	8.7	1 403	90.9	8.6	1.8	152	49.3	159	
Chippewa .....	3 547	1 807	69.2	63.0	2 447	9.2	2 159	90.9	12.3	1.0	327	66.1	258	
Chippewa .....	1 811	878	69.6	63.7	1 254	10.7	1 100	87.5	11.0	1.3	146	69.2	145	
Saginaw Chippewa .....	315	185	52.7	47.0	166	13.3	144	100.0	16.7	-	39	61.5	6	
Sault Ste. Marie Chippewa .....	892	443	73.7	64.8	657	3.0	614	91.4	11.2	1.3	52	55.8	68	
Iroquois .....	705	346	71.6	60.4	505	9.3	440	93.0	14.5	-	51	60.8	69	
Mohawk .....	404	183	71.3	60.1	288	12.5	241	87.1	22.0	-	23	69.6	17	
Lumbee .....	369	164	79.9	76.2	295	5.4	279	92.8	6.5	-	-	(X)	51	
Ottawa .....	452	222	76.8	75.2	347	6.1	326	96.3	20.2	0.9	67	61.2	27	
Ottawa .....	284	134	73.9	74.6	210	7.6	194	97.9	34.0	1.5	49	57.1	15	
<b>Dothan, AL MSA .....</b>	<b>105 934</b>	<b>55 745</b>	<b>62.3</b>	<b>54.2</b>	<b>62 943</b>	<b>6.0</b>	<b>61 275</b>	<b>95.2</b>	<b>10.5</b>	<b>0.5</b>	<b>8 238</b>	<b>62.4</b>	<b>6 473</b>	
<b>American Indian and Alaska Native .....</b>	<b>550</b>	<b>275</b>	<b>69.3</b>	<b>54.2</b>	<b>365</b>	<b>8.8</b>	<b>349</b>	<b>97.7</b>	<b>8.9</b>	<b>-</b>	<b>39</b>	<b>66.7</b>	<b>38</b>	
<b>American Indian .....</b>	<b>412</b>	<b>199</b>	<b>74.0</b>	<b>54.3</b>	<b>291</b>	<b>7.2</b>	<b>284</b>	<b>98.2</b>	<b>9.9</b>	<b>-</b>	<b>29</b>	<b>55.2</b>	<b>34</b>	
<b>Dover, DE MSA .....</b>	<b>95 895</b>	<b>50 521</b>	<b>67.1</b>	<b>60.6</b>	<b>61 308</b>	<b>5.6</b>	<b>59 813</b>	<b>92.6</b>	<b>12.9</b>	<b>0.8</b>	<b>7 613</b>	<b>67.6</b>	<b>6 497</b>	
<b>American Indian and Alaska Native .....</b>	<b>837</b>	<b>448</b>	<b>66.1</b>	<b>62.5</b>	<b>546</b>	<b>7.0</b>	<b>496</b>	<b>92.9</b>	<b>10.9</b>	<b>2.0</b>	<b>85</b>	<b>60.0</b>	<b>31</b>	
<b>American Indian .....</b>	<b>613</b>	<b>340</b>	<b>71.5</b>	<b>65.9</b>	<b>431</b>	<b>5.1</b>	<b>397</b>	<b>91.7</b>	<b>12.6</b>	<b>2.0</b>	<b>58</b>	<b>60.3</b>	<b>11</b>	
<b>Dubuque, IA MSA .....</b>	<b>68 921</b>	<b>35 972</b>	<b>69.6</b>	<b>64.3</b>	<b>47 897</b>	<b>4.5</b>	<b>45 167</b>	<b>90.0</b>	<b>8.2</b>	<b>0.6</b>	<b>4 949</b>	<b>75.0</b>	<b>5 053</b>	
<b>Duluth—Superior, MN—WI MSA .....</b>	<b>195 896</b>	<b>100 919</b>	<b>63.1</b>	<b>58.3</b>	<b>123 164</b>	<b>6.9</b>	<b>113 094</b>	<b>89.6</b>	<b>10.9</b>	<b>2.1</b>	<b>10 365</b>	<b>70.7</b>	<b>10 191</b>	
<b>American Indian and Alaska Native .....</b>	<b>3 130</b>	<b>1 546</b>	<b>63.1</b>	<b>58.3</b>	<b>1 974</b>	<b>21.8</b>	<b>1 486</b>	<b>82.7</b>	<b>21.3</b>	<b>4.4</b>	<b>206</b>	<b>69.9</b>	<b>285</b>	
<b>American Indian .....</b>	<b>2 615</b>	<b>1 355</b>	<b>63.9</b>	<b>58.2</b>	<b>1 670</b>	<b>20.3</b>	<b>1 301</b>	<b>83.7</b>	<b>21.4</b>	<b>3.9</b>	<b>172</b>	<b>75.0</b>	<b>206</b>	
Chippewa .....	2 222	1 168	65.0	57.9	1 445	20.2	1 123	86.4	20.4	3.7	170	74.7	179	
Bois Forte/Nett Lake Band of Chippewa .....	491	248	63.7	52.2	313	18.5	252	91.3	24.2	3.6	33	66.7	43	
Chippewa .....	562	260	63.5	57.7	357	20.2	272	86.8	24.6	1.8	34	82.4	35	
Fond du Lac .....	288	161	60.8	57.1	175	22.9	135	100.0	8.1	-	35	57.1	31	
Minnesota Chippewa .....	180	96	70.0	61.5	126	14.3	108	63.0	28.7	4.6	14	85.7	6	
<b>Eau Claire, WI MSA .....</b>	<b>116 547</b>	<b>60 344</b>	<b>69.5</b>	<b>64.8</b>	<b>80 896</b>	<b>4.7</b>	<b>75 897</b>	<b>89.1</b>	<b>8.5</b>	<b>1.0</b>	<b>7 306</b>	<b>75.0</b>	<b>7 349</b>	
<b>American Indian and Alaska Native .....</b>	<b>556</b>	<b>255</b>	<b>60.8</b>	<b>67.1</b>	<b>338</b>	<b>10.4</b>	<b>287</b>	<b>81.9</b>	<b>10.8</b>	<b>5.6</b>	<b>10</b>	<b>100.0</b>	<b>22</b>	
<b>American Indian .....</b>	<b>404</b>	<b>205</b>	<b>57.7</b>	<b>72.7</b>	<b>233</b>	<b>13.3</b>	<b>188</b>	<b>85.6</b>	<b>6.4</b>	<b>8.5</b>	<b>10</b>	<b>100.0</b>	<b>12</b>	
<b>El Paso, TX MSA .....</b>	<b>486 398</b>	<b>257 971</b>	<b>56.5</b>	<b>48.1</b>	<b>265 952</b>	<b>9.5</b>	<b>244 464</b>	<b>92.1</b>	<b>16.2</b>	<b>2.2</b>	<b>47 955</b>	<b>51.2</b>	<b>30 737</b>	
<b>American Indian and Alaska Native .....</b>	<b>3 373</b>	<b>1 688</b>	<b>53.2</b>	<b>42.1</b>	<b>1 723</b>	<b>9.8</b>	<b>1 566</b>	<b>92.5</b>	<b>20.2</b>	<b>1.4</b>	<b>314</b>	<b>63.1</b>	<b>293</b>	
<b>American Indian .....</b>	<b>2 170</b>	<b>1 029</b>	<b>55.3</b>	<b>45.8</b>	<b>1 129</b>	<b>8.2</b>	<b>1 076</b>	<b>94.7</b>	<b>25.6</b>	<b>2.0</b>	<b>195</b>	<b>56.9</b>	<b>147</b>	
Canadian and Latin American .....	675	291	52.4	43.0	343	7.6	328	93.9	31.7	2.4	54	64.8	66	
Mexican American Indian .....	619	264	51.2	44.3	306	8.5	291	93.1	35.7	2.7	54	64.8	66	
Pueblo .....	512	208	43.0	20.2	215	13.5	191	94.8	19.4	-	38	36.8	28	
Ysleta Del Sur Pueblo of Texas .....	465	187	45.2	22.5	210	13.8	181	94.5	20.4	-	38	36.8	28	
<b>Elkhart—Goshen, IN MSA .....</b>	<b>135 426</b>	<b>69 121</b>	<b>71.3</b>	<b>62.8</b>	<b>96 511</b>	<b>3.6</b>	<b>91 778</b>	<b>92.8</b>	<b>13.4</b>	<b>0.5</b>	<b>11 010</b>	<b>65.2</b>	<b>10 543</b>	
<b>American Indian and Alaska Native .....</b>	<b>461</b>	<b>244</b>	<b>72.0</b>	<b>57.4</b>	<b>332</b>	<b>1.8</b>	<b>326</b>	<b>92.6</b>	<b>24.2</b>	<b>-</b>	<b>23</b>	<b>21.7</b>	<b>31</b>	
<b>Elmira, NY MSA .....</b>	<b>71 569</b>	<b>36 466</b>	<b>59.5</b>	<b>56.0</b>	<b>42 544</b>	<b>7.8</b>	<b>38 451</b>	<b>91.7</b>	<b>10.6</b>	<b>1.1</b>	<b>4 165</b>	<b>70.8</b>	<b>4 191</b>	
<b>American Indian and Alaska Native .....</b>	<b>242</b>	<b>94</b>	<b>43.8</b>	<b>33.0</b>	<b>106</b>	<b>9.4</b>	<b>96</b>	<b>70.8</b>	<b>3.1</b>	<b>11.5</b>	<b>8</b>	<b>-</b>	<b>5</b>	
<b>Enid, OK MSA .....</b>	<b>45 196</b>	<b>23 690</b>	<b>63.3</b>	<b>54.7</b>	<b>27 399</b>	<b>5.1</b>	<b>26 712</b>	<b>93.8</b>	<b>12.2</b>	<b>0.3</b>	<b>3 079</b>	<b>65.0</b>	<b>2 629</b>	
<b>American Indian and Alaska Native .....</b>	<b>897</b>	<b>443</b>	<b>73.4</b>	<b>67.3</b>	<b>649</b>	<b>9.9</b>	<b>577</b>	<b>95.8</b>	<b>17.0</b>	<b>-</b>	<b>103</b>	<b>78.6</b>	<b>54</b>	
<b>American Indian .....</b>	<b>824</b>	<b>414</b>	<b>73.4</b>	<b>69.8</b>	<b>596</b>	<b>7.7</b>	<b>542</b>	<b>95.6</b>	<b>15.3</b>	<b>-</b>	<b>101</b>	<b>80.2</b>	<b>54</b>	
Cherokee .....	290	154	80.7	83.1	230	2.6	211	91.9	12.8	-	12	100.0	9	
Cherokee .....	242	128	85.1	90.6	202	1.5	186	90.9	11.8	-	12	100.0	7	
Choctaw .....	132	83	43.9	39.8	58	19.0	47	100.0	12.8	-	28	46.4	15	

Table 66. **Employment Status and Journey to Work for Selected American Indian and Alaska Native Tribes (One Tribe Reported): 2000—Con.**

[Data based on a sample (except Tables 79 and 80). For information on confidentiality protection, coverage, sampling error, and nonsampling error, see Appendix G. Tribes are shown if respondents reported only one tribe or as American Indian or Alaska Native only and met the specified threshold. For more information, see "How to Use This Census Report"]

Metropolitan Area	Population 16 years and over												Own children under 6 years, all parents in family in labor force
	Total	Female	Labor force						Females with own children under 6 years				
			Percent in labor force		Civilian labor force		Workers		Number	Percent in labor force			
			Total	Female	Number	Percent un-employed	Number	Means of transportation to work					
						Percent using car, truck, or van	Percent in carpools	Percent using public transportation					
<b>Erie, PA MSA</b>	<b>218 948</b>	<b>114 236</b>	<b>62.8</b>	<b>56.9</b>	<b>137 337</b>	<b>5.8</b>	<b>126 797</b>	<b>91.1</b>	<b>11.2</b>	<b>1.4</b>	<b>14 288</b>	<b>66.1</b>	<b>12 955</b>
American Indian and Alaska Native	383	172	55.4	59.3	212	13.2	184	87.5	18.5	10.9	36	30.6	41
American Indian	300	139	56.0	56.1	168	10.7	150	84.7	13.3	13.3	29	37.9	34
<b>Eugene–Springfield, OR MSA</b>	<b>258 327</b>	<b>132 623</b>	<b>64.3</b>	<b>58.3</b>	<b>166 053</b>	<b>6.4</b>	<b>152 737</b>	<b>83.8</b>	<b>12.2</b>	<b>3.3</b>	<b>15 353</b>	<b>62.7</b>	<b>12 809</b>
American Indian and Alaska Native	2 677	1 482	71.3	65.4	1 909	12.6	1 627	76.3	15.7	6.0	191	79.6	103
American Indian	2 069	1 151	72.2	65.2	1 494	10.6	1 308	75.2	16.5	6.7	159	76.7	90
Cherokee	428	284	63.1	57.4	270	12.6	226	73.5	16.8	8.0	41	100.0	6
Cherokee	425	281	63.5	58.0	270	12.6	226	73.5	16.8	8.0	41	100.0	6
<b>Evansville–Henderson, IN–KY MSA</b>	<b>232 459</b>	<b>122 738</b>	<b>66.3</b>	<b>59.8</b>	<b>154 147</b>	<b>5.1</b>	<b>143 722</b>	<b>94.2</b>	<b>9.2</b>	<b>0.8</b>	<b>15 097</b>	<b>68.9</b>	<b>14 213</b>
American Indian and Alaska Native	406	188	63.1	43.1	256	10.5	216	88.4	13.9	5.6	35	37.1	42
American Indian	255	133	65.1	45.1	166	16.3	136	81.6	7.4	8.8	19	68.4	42
<b>Fargo–Moorhead, ND–MN MSA</b>	<b>137 282</b>	<b>69 778</b>	<b>73.5</b>	<b>69.2</b>	<b>100 651</b>	<b>4.3</b>	<b>95 173</b>	<b>90.4</b>	<b>8.6</b>	<b>0.5</b>	<b>9 323</b>	<b>76.9</b>	<b>9 910</b>
American Indian and Alaska Native	1 657	924	70.4	65.2	1 166	16.4	947	83.1	18.2	2.7	173	68.8	171
American Indian	1 332	779	71.9	70.9	958	13.8	798	82.0	19.0	2.5	168	70.8	161
Chippewa	756	455	76.5	76.7	569	17.8	451	86.5	13.5	2.0	93	69.9	96
Chippewa	293	198	65.5	68.7	192	9.4	165	96.4	22.4	-	35	40.0	24
Sioux	307	166	59.3	52.4	182	5.5	167	87.4	32.9	3.6	25	68.0	40
<b>Fayetteville, NC MSA</b>	<b>226 671</b>	<b>111 962</b>	<b>69.4</b>	<b>60.2</b>	<b>120 672</b>	<b>8.6</b>	<b>143 202</b>	<b>91.4</b>	<b>14.2</b>	<b>0.8</b>	<b>20 653</b>	<b>59.5</b>	<b>15 511</b>
American Indian and Alaska Native	3 430	1 646	69.1	58.1	1 938	7.4	2 141	91.8	14.9	0.4	337	56.7	243
American Indian	2 570	1 279	66.5	56.5	1 390	7.0	1 559	93.1	14.9	0.1	266	50.0	193
Cherokee	435	186	69.4	63.4	236	14.4	247	100.0	19.4	-	28	67.9	33
Cherokee	421	180	68.4	62.2	230	14.8	233	100.0	20.6	-	22	59.1	33
Lumbee	1 124	639	62.3	53.1	672	4.9	654	96.5	16.8	-	142	54.9	93
<b>Fayetteville–Springdale–Rogers, AR MSA</b>	<b>239 465</b>	<b>121 502</b>	<b>66.1</b>	<b>59.3</b>	<b>158 159</b>	<b>5.7</b>	<b>147 015</b>	<b>92.9</b>	<b>13.1</b>	<b>0.3</b>	<b>18 987</b>	<b>61.4</b>	<b>15 146</b>
American Indian and Alaska Native	3 475	1 823	67.9	60.2	2 358	6.1	2 165	92.5	17.5	0.7	381	61.9	295
American Indian	3 022	1 586	69.2	61.9	2 091	4.1	1 964	91.8	17.2	0.8	343	61.8	283
Cherokee	2 113	1 107	69.9	62.7	1 478	5.0	1 379	91.8	13.2	1.1	220	65.0	190
Cherokee	2 008	1 069	69.0	61.9	1 386	4.8	1 300	91.5	13.3	1.2	215	64.2	190
Choctaw	196	107	74.0	69.2	145	3.4	140	80.0	19.3	-	22	9.1	2
Choctaw	192	105	73.4	68.6	141	3.5	136	80.9	19.9	-	22	9.1	2
<b>Flagstaff, AZ–UT MSA</b>	<b>91 518</b>	<b>46 388</b>	<b>68.3</b>	<b>63.5</b>	<b>62 463</b>	<b>6.9</b>	<b>56 904</b>	<b>84.5</b>	<b>16.3</b>	<b>0.7</b>	<b>6 730</b>	<b>61.0</b>	<b>5 922</b>
American Indian and Alaska Native	20 926	11 075	55.4	51.5	11 584	18.3	9 277	87.6	28.4	1.1	2 195	57.0	1 924
American Indian	20 392	10 769	55.2	51.4	11 251	18.5	8 996	88.0	28.4	1.1	2 141	56.2	1 890
Navajo	18 242	9 651	54.9	51.0	10 008	19.5	7 891	89.3	29.1	0.9	1 959	56.1	1 649
Pueblo	1 068	562	60.3	58.5	644	11.2	568	83.5	20.4	1.2	117	63.2	141
Hopi	977	514	60.4	58.4	590	10.0	527	83.1	19.9	1.3	106	59.4	132
Yuman	273	131	38.1	29.0	104	13.5	85	29.4	17.6	-	26	46.2	39
Havasupai	254	127	35.0	29.9	89	11.2	74	21.6	8.1	-	26	46.2	39
<b>Florence, AL MSA</b>	<b>113 462</b>	<b>60 080</b>	<b>57.9</b>	<b>49.6</b>	<b>65 582</b>	<b>5.4</b>	<b>61 069</b>	<b>96.3</b>	<b>10.3</b>	<b>0.2</b>	<b>7 415</b>	<b>56.3</b>	<b>5 352</b>
American Indian and Alaska Native	266	171	66.9	63.2	178	6.7	166	96.4	8.4	-	18	66.7	-
<b>Florence, SC MSA</b>	<b>97 016</b>	<b>52 532</b>	<b>62.4</b>	<b>57.2</b>	<b>60 384</b>	<b>7.9</b>	<b>54 482</b>	<b>94.6</b>	<b>13.9</b>	<b>1.0</b>	<b>6 912</b>	<b>65.4</b>	<b>5 583</b>
<b>Fort Collins–Loveland, CO MSA</b>	<b>198 990</b>	<b>100 209</b>	<b>71.9</b>	<b>65.1</b>	<b>142 915</b>	<b>4.2</b>	<b>134 615</b>	<b>88.4</b>	<b>11.0</b>	<b>0.9</b>	<b>12 456</b>	<b>64.1</b>	<b>10 489</b>
American Indian and Alaska Native	1 406	647	78.8	73.0	1 105	8.4	1 010	86.2	18.8	3.8	112	67.0	131
American Indian	958	490	75.2	69.8	717	10.9	642	88.9	15.9	2.6	94	68.1	123
<b>Fort Myers–Cape Coral, FL MSA</b>	<b>363 694</b>	<b>188 064</b>	<b>53.3</b>	<b>47.9</b>	<b>193 651</b>	<b>3.7</b>	<b>182 581</b>	<b>92.4</b>	<b>13.7</b>	<b>0.8</b>	<b>18 594</b>	<b>66.6</b>	<b>17 637</b>
American Indian and Alaska Native	1 006	477	59.8	57.2	602	6.6	548	90.3	12.2	2.6	66	68.2	66
American Indian	697	318	61.0	61.0	425	5.6	387	87.3	13.7	2.6	62	66.1	51
<b>Fort Pierce–Port St. Lucie, FL MSA</b>	<b>259 731</b>	<b>134 062</b>	<b>52.2</b>	<b>46.6</b>	<b>135 371</b>	<b>4.8</b>	<b>126 502</b>	<b>92.9</b>	<b>13.2</b>	<b>0.8</b>	<b>13 532</b>	<b>63.1</b>	<b>11 046</b>
American Indian and Alaska Native	717	407	61.1	50.6	438	8.0	402	95.8	22.9	-	97	47.4	51
American Indian	538	308	60.8	50.3	327	10.7	291	94.2	22.7	-	74	39.2	42
<b>Fort Smith, AR–OK MSA</b>	<b>158 002</b>	<b>81 725</b>	<b>61.8</b>	<b>54.9</b>	<b>97 296</b>	<b>5.3</b>	<b>90 915</b>	<b>95.2</b>	<b>14.3</b>	<b>0.5</b>	<b>12 103</b>	<b>60.8</b>	<b>10 165</b>
American Indian and Alaska Native	7 441	3 949	62.2	54.8	4 631	8.7	4 130	94.4	19.3	0.4	702	64.2	717
American Indian	6 815	3 600	62.8	55.1	4 277	8.5	3 839	94.3	18.9	0.3	638	65.5	636
Cherokee	5 483	2 904	62.4	54.6	3 420	8.7	3 057	94.6	19.6	0.4	486	64.6	526
Cherokee	5 385	2 848	62.5	54.8	3 368	8.8	3 008	94.7	19.8	0.4	483	64.4	519
Choctaw	614	329	62.1	54.1	381	8.7	345	95.9	14.2	-	50	56.0	50
Choctaw	528	270	65.2	56.3	344	8.7	311	95.5	12.2	-	36	47.2	30
Creek	149	93	80.5	80.6	120	10.0	105	100.0	22.9	-	31	100.0	24
Muscogee Creek Nation	149	93	80.5	80.6	120	10.0	105	100.0	22.9	-	31	100.0	24
<b>Fort Walton Beach, FL MSA</b>	<b>133 583</b>	<b>66 203</b>	<b>65.1</b>	<b>57.5</b>	<b>75 557</b>	<b>4.7</b>	<b>82 148</b>	<b>94.5</b>	<b>11.7</b>	<b>0.3</b>	<b>9 473</b>	<b>60.0</b>	<b>7 358</b>
American Indian and Alaska Native	701	356	75.6	74.2	428	3.3	503	90.5	5.4	-	55	81.8	35
American Indian	550	279	80.5	79.2	352	4.0	416	88.5	2.4	-	45	100.0	35
<b>Fort Wayne, IN MSA</b>	<b>378 361</b>	<b>195 270</b>	<b>70.2</b>	<b>62.6</b>	<b>265 270</b>	<b>4.2</b>	<b>249 965</b>	<b>94.0</b>	<b>10.4</b>	<b>0.6</b>	<b>29 561</b>	<b>66.2</b>	<b>27 533</b>
American Indian and Alaska Native	1 179	600	66.3	50.5	782	6.8	694	96.7	13.0	0.7	95	52.6	81
American Indian	872	484	64.6	49.2	563	7.1	506	97.8	14.4	-	65	43.1	57
Miami	270	147	81.1	70.1	219	7.3	203	100.0	12.8	-	17	41.2	-
<b>Fresno, CA MSA</b>	<b>662 234</b>	<b>337 720</b>	<b>59.0</b>	<b>51.5</b>	<b>390 240</b>	<b>12.0</b>	<b>335 900</b>	<b>90.9</b>	<b>16.9</b>	<b>1.6</b>	<b>57 123</b>	<b>54.8</b>	<b>44 370</b>
American Indian and Alaska Native	10 980	5 685	58.0	51.8	6 370	18.7	5 048	89.5	20.8	2.5	957	51.1	651
American Indian	7 923	4 213	58.4	52.1	4 624	18.9	3 652	89.7	23.1	2.2	605	48.9	339
Apache	415	237	44.8	35.9	186	31.7	123	82.9	14.6	2.4	38	10.5	5

**Table 66. Employment Status and Journey to Work for Selected American Indian and Alaska Native Tribes (One Tribe Reported): 2000—Con.**

[Data based on a sample (except Tables 79 and 80). For information on confidentiality protection, coverage, sampling error, and nonsampling error, see Appendix G. Tribes are shown if respondents reported only one tribe or as American Indian or Alaska Native only and met the specified threshold. For more information, see "How to Use This Census Report"]

Metropolitan Area	Population 16 years and over												Own children under 6 years, all parents in family in labor force	
	Total	Female	Labor force						Females with own children under 6 years					
			Percent in labor force		Civilian labor force		Workers		Number	Percent in labor force				
			Total	Female	Number	Percent un-employed	Number	Means of transportation to work						
						Percent using car, truck, or van	Percent in carpools	Percent using public transportation						
<b>Fresno, CA MSA—Con.</b>														
<b>American Indian and Alaska Native—Con.</b>														
<b>American Indian—Con.</b>														
Apache—Con.														
Apache .....	341	232	37.0	36.6	126	38.1	74	71.6	24.3	4.1	38	10.5	5	
Canadian and Latin American	2 075	980	53.4	43.8	1 109	38.6	670	85.7	38.2	5.5	146	43.2	90	
Mexican American Indian	1 967	918	55.6	46.7	1 094	38.7	660	85.5	38.8	5.6	146	43.2	90	
Cherokee	1 052	647	66.2	65.7	696	9.3	618	91.1	14.9	3.4	51	76.5	51	
Cherokee .....	1 030	631	66.0	64.8	680	9.6	602	90.9	15.3	3.5	51	76.5	51	
Choctaw	322	160	55.6	61.9	179	-	173	95.4	22.0	-	4	-	-	
Choctaw .....	304	147	58.9	67.3	179	-	173	95.4	22.0	-	4	-	-	
Mono	715	386	61.1	53.6	437	24.3	331	88.2	31.7	2.1	79	84.8	76	
Mono .....	658	348	60.9	52.6	401	26.2	296	87.5	31.4	2.4	79	84.8	76	
Yokuts	617	367	48.9	43.9	302	13.6	261	90.0	11.9	-	47	10.6	33	
Picayune Rancheria of Chukchansi Indians	415	275	44.1	40.7	183	16.4	153	100.0	16.3	-	31	16.1	14	
<b>Gadsden, AL MSA</b>	<b>81 735</b>	<b>43 524</b>	<b>56.6</b>	<b>48.7</b>	<b>46 180</b>	<b>6.0</b>	<b>42 636</b>	<b>96.4</b>	<b>11.9</b>	<b>0.1</b>	<b>5 644</b>	<b>59.5</b>	<b>4 337</b>	
American Indian and Alaska Native	244	113	62.7	49.6	148	4.7	146	100.0	4.1	-	19	68.4	32	
American Indian	226	111	61.9	50.5	135	5.2	133	100.0	4.5	-	19	68.4	32	
<b>Gainesville, FL MSA</b>	<b>179 084</b>	<b>93 036</b>	<b>63.3</b>	<b>59.3</b>	<b>113 195</b>	<b>7.0</b>	<b>102 713</b>	<b>87.5</b>	<b>12.7</b>	<b>2.4</b>	<b>9 513</b>	<b>64.8</b>	<b>7 742</b>	
American Indian and Alaska Native	384	177	73.7	71.2	283	3.9	272	82.0	13.6	-	22	100.0	25	
<b>Glens Falls, NY MSA</b>	<b>97 666</b>	<b>49 454</b>	<b>62.1</b>	<b>57.3</b>	<b>60 533</b>	<b>5.1</b>	<b>56 203</b>	<b>91.1</b>	<b>11.2</b>	<b>0.9</b>	<b>5 700</b>	<b>69.8</b>	<b>5 327</b>	
American Indian and Alaska Native	244	97	50.8	46.4	124	8.1	98	80.6	6.1	-	13	-	-	
<b>Goldsboro, NC MSA</b>	<b>86 989</b>	<b>44 502</b>	<b>61.8</b>	<b>55.9</b>	<b>50 303</b>	<b>6.3</b>	<b>49 590</b>	<b>94.4</b>	<b>14.0</b>	<b>0.4</b>	<b>6 272</b>	<b>63.0</b>	<b>5 037</b>	
<b>Grand Forks, ND—MN MSA</b>	<b>76 520</b>	<b>38 226</b>	<b>68.6</b>	<b>64.2</b>	<b>50 158</b>	<b>4.8</b>	<b>49 224</b>	<b>89.7</b>	<b>10.3</b>	<b>0.8</b>	<b>5 012</b>	<b>74.2</b>	<b>5 020</b>	
American Indian and Alaska Native	1 253	714	65.8	59.5	776	15.2	707	90.2	31.1	0.7	156	60.3	149	
American Indian	1 064	622	65.7	59.2	666	13.1	612	89.1	33.8	0.8	130	64.6	117	
Chippewa	660	410	67.4	62.7	440	12.5	390	94.1	43.6	1.3	87	67.8	94	
Chippewa .....	320	190	67.8	62.1	217	10.6	194	91.2	44.3	2.6	42	100.0	48	
Turtle Mountain Band	295	192	73.2	67.7	211	12.8	189	97.4	42.3	-	41	41.5	43	
<b>Grand Junction, CO MSA</b>	<b>90 939</b>	<b>47 029</b>	<b>64.2</b>	<b>58.7</b>	<b>58 371</b>	<b>5.7</b>	<b>54 101</b>	<b>89.1</b>	<b>12.1</b>	<b>0.5</b>	<b>5 866</b>	<b>63.7</b>	<b>4 929</b>	
American Indian and Alaska Native	855	438	55.8	55.3	477	5.7	426	87.1	22.1	-	37	86.5	58	
American Indian	624	355	54.5	56.6	340	2.9	306	89.9	30.7	-	32	84.4	58	
<b>Grand Rapids—Muskegon—Holland, MI MSA</b>	<b>814 247</b>	<b>418 293</b>	<b>69.6</b>	<b>63.1</b>	<b>566 369</b>	<b>4.4</b>	<b>531 924</b>	<b>93.2</b>	<b>9.2</b>	<b>0.8</b>	<b>65 231</b>	<b>66.3</b>	<b>59 226</b>	
American Indian and Alaska Native	4 344	2 309	68.3	66.8	2 967	8.7	2 610	93.7	16.4	1.3	378	61.9	264	
American Indian	3 368	1 854	69.3	66.9	2 333	8.1	2 053	93.6	15.8	1.3	306	62.4	208	
Cherokee	366	190	65.8	63.2	241	11.2	207	97.6	23.2	-	36	63.9	19	
Cherokee .....	355	184	67.3	65.2	239	11.3	205	97.6	23.4	-	36	63.9	19	
Chippewa	992	533	72.3	69.4	717	7.1	624	95.2	13.3	0.8	101	71.3	64	
Chippewa .....	333	175	85.3	84.6	284	13.7	223	98.7	4.9	-	32	46.9	37	
Ottawa	999	534	63.0	61.6	629	4.6	566	90.6	14.5	2.3	70	52.9	37	
Ottawa .....	578	316	60.9	64.2	352	4.3	318	88.7	15.7	4.1	35	57.1	37	
Potawatomi	257	201	65.8	62.7	169	18.9	130	100.0	11.5	-	31	32.3	18	
<b>Great Falls, MT MSA</b>	<b>61 744</b>	<b>31 469</b>	<b>65.0</b>	<b>58.5</b>	<b>37 130</b>	<b>6.3</b>	<b>37 275</b>	<b>91.2</b>	<b>10.6</b>	<b>0.8</b>	<b>4 454</b>	<b>67.9</b>	<b>4 150</b>	
American Indian and Alaska Native	2 150	1 120	55.7	54.6	1 193	19.7	952	86.8	17.5	1.2	270	74.4	268	
American Indian	1 765	941	59.4	57.6	1 048	20.6	822	88.6	16.7	0.2	213	79.3	150	
Blackfeet	419	247	69.9	67.6	293	24.2	222	97.3	23.0	-	86	93.0	72	
Chippewa	370	170	62.4	64.7	231	8.2	212	94.3	19.3	-	42	81.0	10	
Little Shell Chippewa	211	98	65.4	68.4	138	7.2	128	92.2	25.0	-	34	100.0	10	
Rocky Boy's Chippewa Cree	443	209	58.0	56.9	257	27.6	178	69.7	3.4	-	54	68.5	41	
<b>Green Bay, WI MSA</b>	<b>174 305</b>	<b>88 444</b>	<b>72.0</b>	<b>67.8</b>	<b>125 304</b>	<b>3.8</b>	<b>118 872</b>	<b>93.1</b>	<b>8.4</b>	<b>0.9</b>	<b>13 146</b>	<b>75.7</b>	<b>13 324</b>	
American Indian and Alaska Native	3 591	1 999	68.3	67.2	2 453	13.0	2 084	91.8	17.7	3.0	446	78.7	472	
American Indian	3 211	1 842	72.4	68.8	2 325	13.0	1 971	91.7	17.9	3.1	401	79.8	398	
Chippewa	278	155	79.1	80.0	220	16.4	184	100.0	23.9	-	36	88.9	58	
Iroquois	1 860	1 008	70.9	64.9	1 319	12.9	1 128	90.3	18.6	4.3	220	80.9	208	
Oneida Nation of New York	1 851	999	70.8	64.6	1 310	13.0	1 119	90.3	18.8	4.3	220	80.9	208	
Menominee	397	246	65.2	68.7	259	5.4	239	82.4	13.0	5.9	29	62.1	14	
<b>Greensboro—Winston-Salem—High Point, NC MSA</b>	<b>981 997</b>	<b>515 803</b>	<b>67.5</b>	<b>61.3</b>	<b>662 278</b>	<b>4.7</b>	<b>618 921</b>	<b>94.3</b>	<b>13.1</b>	<b>0.9</b>	<b>70 606</b>	<b>68.0</b>	<b>61 371</b>	
American Indian and Alaska Native	4 092	2 058	71.0	65.5	2 905	4.9	2 667	92.4	21.0	0.8	316	58.2	156	
American Indian	2 920	1 406	73.0	67.5	2 133	4.6	1 962	92.4	22.3	0.4	211	54.0	91	
Canadian and Latin American	276	104	70.7	65.4	195	4.6	180	95.0	46.1	-	39	61.5	19	
Cherokee	787	395	72.2	63.5	568	8.1	501	89.4	15.4	1.4	72	61.1	15	
Cherokee .....	674	319	73.0	64.9	492	6.7	438	89.5	15.8	1.6	64	68.8	7	
Lumbee	973	479	75.0	71.6	730	3.6	692	97.7	22.0	-	48	33.3	41	
<b>Greenville, NC MSA</b>	<b>105 514</b>	<b>56 553</b>	<b>65.8</b>	<b>60.4</b>	<b>69 260</b>	<b>6.8</b>	<b>63 307</b>	<b>93.3</b>	<b>12.8</b>	<b>0.8</b>	<b>7 116</b>	<b>68.0</b>	<b>6 111</b>	
American Indian and Alaska Native	419	218	73.7	63.8	309	4.9	294	100.0	15.3	-	44	77.3	12	
American Indian	325	162	74.5	63.0	242	3.3	234	100.0	19.2	-	34	100.0	12	

Table 66. **Employment Status and Journey to Work for Selected American Indian and Alaska Native Tribes (One Tribe Reported): 2000—Con.**

[Data based on a sample (except Tables 79 and 80). For information on confidentiality protection, coverage, sampling error, and nonsampling error, see Appendix G. Tribes are shown if respondents reported only one tribe or as American Indian or Alaska Native only and met the specified threshold. For more information, see "How to Use This Census Report"]

Metropolitan Area	Population 16 years and over												Own children under 6 years, all parents in family in labor force
	Total	Female	Labor force						Females with own children under 6 years				
			Percent in labor force		Civilian labor force		Workers		Number	Percent in labor force			
			Total	Female	Number	Percent un-employed	Number	Means of transportation to work					
						Percent using car, truck, or van	Percent in carpools	Percent using public transportation					
<b>Greenville–Spartanburg–Anderson, SC MSA</b>	751 726	391 303	64.9	57.9	487 133	5.0	453 784	94.8	12.9	0.4	53 636	63.8	44 595
American Indian and Alaska Native	1 666	772	65.8	56.7	1 096	10.6	943	92.9	16.3	1.6	107	56.1	35
American Indian	1 296	605	66.7	61.7	865	11.1	749	94.8	17.9	-	97	53.6	30
Cherokee	684	327	64.2	57.5	439	11.8	367	92.1	19.6	-	50	48.0	13
Cherokee	653	303	64.5	58.4	421	12.4	349	91.7	20.6	-	33	39.4	-
<b>Harrisburg–Lebanon–Carlisle, PA MSA</b>	498 790	259 814	65.2	59.0	323 658	3.9	307 263	91.2	11.0	1.3	30 600	66.3	26 937
American Indian and Alaska Native	730	350	66.7	60.6	487	6.2	436	83.5	20.0	1.6	43	79.1	13
American Indian	452	179	71.9	59.2	325	2.8	295	86.4	23.4	-	9	-	13
<b>Hartford, CT MSA</b>	925 548	484 600	66.9	61.7	618 519	5.7	573 114	91.5	9.0	2.8	62 791	68.2	56 805
American Indian and Alaska Native	1 994	1 085	56.3	60.9	1 123	8.0	1 007	88.5	13.2	5.2	114	61.4	46
American Indian	1 257	667	54.4	57.7	684	5.7	632	87.8	8.1	4.6	79	44.3	13
<b>Hattiesburg, MS MSA</b>	86 154	45 954	63.0	56.2	53 641	6.6	49 526	93.6	12.1	0.4	6 246	62.2	5 010
<b>Hickory–Morganton–Lenoir, NC MSA</b>	268 328	136 700	68.2	61.7	182 716	3.4	173 167	95.9	14.5	0.2	17 887	70.5	17 251
American Indian and Alaska Native	917	447	67.0	65.5	614	2.0	586	96.8	25.9	-	75	64.0	52
American Indian	763	354	66.3	65.8	506	0.2	489	96.5	23.7	-	52	73.1	42
Cherokee	251	137	72.5	68.6	182	0.5	167	100.0	26.9	-	9	22.2	21
<b>Honolulu, HI MSA</b>	691 015	346 036	64.7	58.7	408 638	6.2	412 250	80.8	19.4	8.3	45 904	63.7	38 528
American Indian and Alaska Native	1 636	724	67.0	55.7	704	11.9	994	72.1	18.6	5.0	163	44.8	26
American Indian	1 200	557	71.8	60.3	544	9.9	799	67.2	17.8	5.3	142	50.0	26
<b>Houma, LA MSA</b>	146 236	75 928	57.2	47.6	83 543	5.9	76 862	92.6	13.5	0.8	11 121	51.9	7 913
American Indian and Alaska Native	4 716	2 311	51.2	36.4	2 413	8.8	2 135	85.5	22.2	0.7	475	42.7	273
American Indian	3 611	1 792	51.9	36.9	1 875	8.9	1 642	86.5	22.9	0.4	370	44.6	202
United Houma Nation	2 546	1 269	53.9	39.6	1 372	9.0	1 192	86.2	19.5	0.5	309	47.9	145
<b>Houston–Galveston–Brazoria, TX CMSA</b>	3 460 060	1 756 537	65.4	57.4	2 262 105	6.2	2 081 607	91.3	14.2	3.3	305 359	54.4	217 262
American Indian and Alaska Native	15 197	7 286	65.8	58.8	9 985	8.4	8 970	90.2	16.9	2.4	1 287	54.6	832
American Indian	10 354	4 850	68.2	60.4	7 043	7.9	6 350	90.5	14.5	1.8	830	51.7	416
Apache	458	188	70.5	69.1	323	14.9	273	93.0	15.8	-	37	64.9	-
Apache	348	130	73.0	78.5	254	8.7	232	91.8	15.5	-	22	100.0	-
Canadian and Latin American	2 236	924	60.8	49.9	1 360	9.6	1 190	81.6	23.9	3.1	227	50.7	94
Mexican American Indian	1 817	731	57.2	45.0	1 039	8.1	915	81.4	22.7	3.0	176	42.6	68
Cherokee	2 497	1 248	70.6	63.1	1 760	9.1	1 568	94.3	10.5	1.7	157	39.5	65
Cherokee	2 362	1 164	71.1	63.9	1 676	9.6	1 484	95.3	11.0	1.0	136	39.7	63
Choctaw	1 090	536	68.3	62.3	745	4.8	698	92.8	5.2	-	63	60.3	46
Choctaw	830	413	69.3	59.3	575	2.8	559	92.5	3.6	-	47	61.7	36
<b>Huntington–Ashland, WV–KY–OH MSA</b>	253 279	132 834	53.9	47.6	136 284	7.9	122 549	93.7	10.8	0.6	15 966	58.7	11 627
American Indian and Alaska Native	505	204	56.8	46.6	277	18.4	236	88.1	5.9	3.0	28	71.4	10
American Indian	388	150	56.4	42.0	209	15.8	186	88.7	7.5	-	21	61.9	10
<b>Huntsville, AL MSA</b>	264 733	136 256	66.3	59.1	174 141	5.5	163 327	95.4	11.5	0.3	19 810	63.8	16 103
American Indian and Alaska Native	1 986	971	73.3	69.6	1 448	5.0	1 367	94.4	12.9	-	150	68.0	110
American Indian	1 651	801	74.0	72.7	1 215	3.1	1 184	93.6	11.2	-	113	70.8	94
Cherokee	1 315	619	75.8	75.8	997	1.7	980	94.5	8.9	-	76	60.5	52
Cherokee	637	273	78.3	78.0	499	1.8	490	92.4	14.1	-	47	44.7	35
Echota Cherokee	618	310	73.8	74.2	456	1.8	448	96.2	4.0	-	21	81.0	17
<b>Indianapolis, IN MSA</b>	1 225 454	636 942	69.3	63.0	847 853	4.4	795 755	93.3	10.5	1.3	95 726	67.3	88 414
American Indian and Alaska Native	3 455	1 658	70.0	62.7	2 412	8.0	2 142	94.9	16.1	1.0	239	77.8	231
American Indian	2 437	1 261	71.0	64.7	1 724	7.5	1 545	95.8	19.1	0.8	155	89.0	183
Cherokee	1 076	509	69.8	64.8	751	6.3	679	94.8	19.7	1.8	44	100.0	24
Cherokee	1 053	501	69.1	64.3	728	6.5	656	94.7	19.2	1.8	44	100.0	24
<b>Iowa City, IA MSA</b>	91 234	46 210	73.4	70.3	66 880	3.9	63 087	79.4	11.3	5.3	5 224	72.6	5 065
<b>Jackson, MI MSA</b>	122 154	59 931	62.1	59.5	75 850	5.5	70 317	94.1	10.6	0.5	7 950	70.5	8 055
American Indian and Alaska Native	448	226	53.3	60.6	239	-	239	95.4	17.6	-	40	35.0	6
American Indian	325	192	59.4	64.6	193	-	193	94.3	14.5	-	38	36.8	2
<b>Jackson, MS MSA</b>	333 437	177 963	64.8	60.1	215 439	6.3	198 530	95.0	13.8	0.6	25 840	70.0	23 880
American Indian and Alaska Native	656	329	57.6	46.8	378	9.5	337	91.7	6.2	-	44	61.4	63
American Indian	410	175	59.0	47.4	242	7.4	224	96.0	5.8	-	36	52.8	41
<b>Jackson, TN MSA</b>	82 823	44 208	65.7	59.5	54 400	6.9	49 786	94.6	11.1	0.7	5 988	71.5	5 816
<b>Jacksonville, FL MSA</b>	844 759	440 257	66.8	59.6	545 619	4.7	527 718	92.9	12.6	1.5	61 659	64.5	52 500
American Indian and Alaska Native	3 074	1 456	71.0	67.2	2 090	7.3	1 941	91.4	17.1	1.8	243	59.7	86
American Indian	2 122	987	71.0	66.3	1 434	7.9	1 335	89.2	13.8	1.9	182	55.5	49
Cherokee	883	375	78.3	70.1	668	6.3	612	91.0	14.9	-	71	73.2	32
Cherokee	864	365	77.8	69.3	649	6.5	593	90.7	15.3	-	71	73.2	32
<b>Jacksonville, NC MSA</b>	114 643	49 849	74.2	59.7	52 670	6.9	79 399	83.9	17.2	0.8	11 159	55.6	8 146
American Indian and Alaska Native	871	303	81.3	59.4	368	3.5	681	79.9	29.2	1.0	110	53.6	47
American Indian	674	230	84.0	59.1	286	1.7	547	80.8	32.2	1.3	83	47.0	21

Table 66. **Employment Status and Journey to Work for Selected American Indian and Alaska Native Tribes (One Tribe Reported): 2000—Con.**

[Data based on a sample (except Tables 79 and 80). For information on confidentiality protection, coverage, sampling error, and nonsampling error, see Appendix G. Tribes are shown if respondents reported only one tribe or as American Indian or Alaska Native only and met the specified threshold. For more information, see "How to Use This Census Report"]

Metropolitan Area	Population 16 years and over												Own children under 6 years, all parents in family in labor force
	Total	Female	Labor force						Females with own children under 6 years				
			Percent in labor force		Civilian labor force		Workers		Number	Percent in labor force			
			Total	Female	Number	Percent un-employed	Number	Means of transportation to work					
							Percent using car, truck, or van	Percent in carpools	Percent using public transportation				
<b>Jamestown, NY MSA</b>	109 945	57 288	61.4	55.2	67 248	6.3	61 734	89.5	11.0	1.2	6 375	68.6	6 012
American Indian and Alaska Native	495	260	63.4	66.9	314	7.0	290	83.1	13.4	-	33	97.0	33
American Indian	340	199	67.9	68.3	231	8.2	212	88.7	13.2	-	33	97.0	33
Iroquois	269	160	69.9	70.0	188	10.1	169	87.0	16.6	-	24	100.0	33
<b>Janesville-Beloit, WI MSA</b>	116 674	60 136	69.3	63.8	80 881	5.6	75 033	93.2	10.1	0.7	8 301	75.1	8 739
American Indian and Alaska Native	380	253	76.1	71.1	289	10.4	257	93.0	13.6	2.3	26	26.9	20
American Indian	283	170	79.2	75.9	224	4.0	215	91.6	16.3	2.8	24	20.8	20
<b>Johnson City-Kingsport-Bristol, TN-VA MSA</b>	388 909	203 648	58.5	51.1	227 343	5.2	211 953	95.5	10.5	0.3	24 110	59.5	17 381
American Indian and Alaska Native	786	379	51.5	51.2	405	17.0	326	90.5	14.1	-	90	34.4	34
American Indian	621	318	52.3	51.6	325	15.4	265	88.3	9.4	-	90	34.4	11
Cherokee	419	230	57.8	53.5	242	20.7	182	83.0	10.4	-	56	28.6	2
Cherokee	406	230	56.4	53.5	229	19.2	175	82.3	10.9	-	56	28.6	2
<b>Johnstown, PA MSA</b>	189 232	97 450	54.8	48.3	103 639	7.7	94 352	92.1	11.3	0.9	9 749	63.7	8 719
American Indian and Alaska Native	176	80	65.9	85.0	114	17.5	91	89.0	5.5	4.4	-	(X)	2
<b>Jonesboro, AR MSA</b>	64 417	33 973	66.0	58.0	42 489	5.7	39 290	94.7	11.7	0.1	4 671	64.1	3 916
<b>Joplin, MO MSA</b>	121 131	63 437	65.0	56.7	78 620	5.9	72 658	93.7	12.2	0.2	9 235	63.6	7 728
American Indian and Alaska Native	1 860	949	65.4	56.2	1 216	9.7	1 075	90.5	15.4	0.7	119	52.1	138
American Indian	1 620	839	64.7	53.3	1 048	7.7	944	89.7	15.3	0.8	119	52.1	118
Cherokee	960	492	59.5	46.5	571	7.0	525	87.2	18.1	1.5	60	46.7	48
Cherokee	864	454	62.8	47.6	543	7.4	497	86.5	17.7	1.6	57	43.9	48
Iroquois	141	75	80.9	81.3	114	8.8	104	91.3	19.2	-	18	72.2	17
<b>Kalamazoo-Battle Creek, MI MSA</b>	351 367	183 128	66.7	61.4	234 000	6.3	214 644	92.6	9.9	1.0	23 183	69.8	22 634
American Indian and Alaska Native	2 032	1 095	64.4	59.4	1 308	11.2	1 148	93.8	16.6	0.9	206	60.2	153
American Indian	1 366	752	66.7	60.8	911	13.6	776	94.7	14.0	0.8	127	64.6	124
Cherokee	328	209	50.0	32.1	164	26.8	111	92.8	6.3	-	29	31.0	14
Cherokee	316	200	48.4	29.0	153	26.1	111	92.8	6.3	-	22	9.1	14
Chippewa	281	145	76.5	75.2	215	10.2	193	90.7	16.1	-	24	62.5	26
Potawatomi	265	163	66.4	67.5	176	14.2	149	94.0	18.1	4.0	31	80.6	55
<b>Kansas City, MO-KS MSA</b>	1 356 004	705 478	68.9	62.7	930 940	4.3	881 258	93.2	10.4	1.3	103 879	65.4	91 722
American Indian and Alaska Native	7 047	3 246	71.1	67.6	4 980	7.2	4 599	92.2	15.9	1.6	493	59.0	314
American Indian	5 615	2 611	71.1	67.0	3 961	6.6	3 698	92.5	16.0	0.9	454	60.1	236
Canadian and Latin American	351	101	70.4	52.5	247	4.5	236	96.6	53.4	-	6	-	-
Cherokee	2 061	915	71.2	64.6	1 454	7.0	1 351	93.8	13.7	1.8	129	62.8	108
Cherokee	1 898	832	71.3	64.5	1 346	7.6	1 237	93.4	11.9	1.9	114	57.9	101
Choctaw	291	154	68.4	65.6	192	3.6	192	86.5	13.0	-	12	50.0	-
Potawatomi	251	114	64.1	66.7	161	-	161	90.1	3.7	6.2	26	23.1	17
Sioux	322	171	61.5	71.9	198	15.7	167	95.8	23.4	-	25	84.0	27
<b>Killeen-Temple, TX MSA</b>	233 064	116 223	67.5	57.6	119 407	6.8	146 512	91.8	15.5	0.3	22 182	61.1	18 219
American Indian and Alaska Native	1 616	827	78.8	70.0	803	13.6	1 132	83.4	20.3	-	200	59.0	136
American Indian	1 319	655	84.2	75.7	671	15.6	972	83.6	22.5	-	176	67.0	133
Cherokee	273	170	85.0	84.7	182	16.5	188	89.4	35.6	-	38	100.0	27
Cherokee	260	157	84.2	83.4	169	17.8	175	88.6	30.9	-	38	100.0	27
<b>Knoxville, TN MSA</b>	549 188	287 938	63.3	55.9	346 955	4.9	324 124	94.2	10.0	0.5	35 130	62.3	27 702
American Indian and Alaska Native	1 818	893	70.4	64.4	1 279	7.0	1 154	94.9	10.4	-	105	81.9	100
American Indian	1 484	728	72.1	69.5	1 070	7.7	962	96.4	11.2	-	75	82.7	96
Cherokee	1 001	491	73.1	69.7	732	8.5	658	96.8	14.3	-	27	92.6	43
Cherokee	901	468	72.3	68.2	651	9.5	577	96.4	16.3	-	27	92.6	43
<b>Kokomo, IN MSA</b>	78 651	41 214	63.6	55.3	49 942	4.5	46 841	95.0	10.1	0.3	5 688	66.6	5 376
<b>La Crosse, WI-MN MSA</b>	99 842	52 219	70.2	65.5	70 031	4.1	65 980	89.2	9.0	1.1	6 316	79.9	6 887
American Indian and Alaska Native	436	208	63.1	74.0	275	6.2	250	94.8	18.4	-	61	100.0	44
American Indian	343	147	58.6	63.3	201	8.5	176	92.6	8.5	-	40	100.0	30
<b>Lafayette, LA MSA</b>	288 860	152 154	59.6	52.3	171 954	7.8	155 376	93.4	11.6	0.9	22 781	61.2	19 002
American Indian and Alaska Native	601	414	61.9	57.7	372	8.9	329	86.6	7.0	3.6	35	17.1	9
American Indian	415	298	71.1	67.1	295	6.8	265	84.5	6.8	4.5	29	-	9
<b>Lafayette, IN MSA</b>	147 043	72 410	65.9	61.2	96 754	6.7	88 355	88.4	10.7	1.4	9 152	64.7	7 978
American Indian and Alaska Native	443	235	80.1	79.1	355	14.9	302	91.1	4.6	3.0	58	65.5	88
American Indian	362	192	78.5	78.6	284	9.5	257	89.5	5.4	3.5	55	63.6	68
<b>Lake Charles, LA MSA</b>	139 391	72 751	61.3	53.1	85 325	6.9	77 899	94.9	11.3	0.4	10 815	63.5	8 945
American Indian and Alaska Native	429	222	54.5	40.5	230	13.9	202	94.1	21.3	-	46	28.3	24
American Indian	306	161	52.6	38.5	157	12.7	141	91.5	10.6	-	42	21.4	10
<b>Lakeland-Winter Haven, FL MSA</b>	379 236	195 879	57.8	51.8	219 004	5.7	202 341	94.2	14.3	0.7	23 529	64.1	21 018
American Indian and Alaska Native	1 616	762	58.6	55.4	947	6.2	808	91.8	17.3	0.9	109	81.7	70
American Indian	998	499	57.5	54.7	574	4.2	513	90.6	14.6	1.4	72	72.2	37
Cherokee	368	202	48.4	44.1	178	9.0	149	88.6	18.1	-	36	80.6	17
Cherokee	368	202	48.4	44.1	178	9.0	149	88.6	18.1	-	36	80.6	17
<b>Lancaster, PA MSA</b>	358 317	186 287	67.9	59.4	243 015	3.0	231 674	88.4	10.2	1.2	25 636	59.1	21 378
American Indian and Alaska Native	480	244	63.8	60.7	306	2.6	284	88.0	20.1	2.5	50	58.0	32
American Indian	287	138	70.0	71.7	201	1.5	184	83.2	12.0	3.8	20	40.0	17



**Table 66. Employment Status and Journey to Work for Selected American Indian and Alaska Native Tribes (One Tribe Reported): 2000—Con.**

[Data based on a sample (except Tables 79 and 80). For information on confidentiality protection, coverage, sampling error, and nonsampling error, see Appendix G. Tribes are shown if respondents reported only one tribe or as American Indian or Alaska Native only and met the specified threshold. For more information, see "How to Use This Census Report"]

Metropolitan Area	Population 16 years and over												Own children under 6 years, all parents in family in labor force
	Total	Female	Labor force						Females with own children under 6 years				
			Percent in labor force		Civilian labor force		Workers		Number	Percent in labor force			
			Total	Female	Number	Percent un-employed	Number	Means of transportation to work					
						Percent using car, truck, or van	Percent in carpools	Percent using public transportation					
<b>Lansing—East Lansing, MI MSA</b>	<b>349 842</b>	<b>182 838</b>	<b>69.0</b>	<b>63.9</b>	<b>241 010</b>	<b>5.0</b>	<b>224 372</b>	<b>90.4</b>	<b>10.0</b>	<b>1.6</b>	<b>23 433</b>	<b>69.0</b>	<b>22 199</b>
American Indian and Alaska Native	1 843	876	70.5	66.7	1 299	8.2	1 185	90.4	14.5	3.4	154	61.0	122
American Indian	1 454	762	71.3	65.7	1 036	7.7	949	89.3	11.6	4.2	138	59.4	98
Cherokee	208	113	54.8	40.7	114	6.1	107	92.5	23.4	7.5	30	40.0	40
Cherokee	206	111	54.4	39.6	112	6.3	105	92.4	23.8	7.6	30	40.0	40
Chippewa	562	284	75.1	64.1	422	8.3	387	83.2	5.4	5.4	55	60.0	36
Chippewa	218	108	75.2	73.1	164	12.2	144	94.4	7.6	2.8	24	66.7	18
<b>Laredo, TX MSA</b>	<b>130 196</b>	<b>69 219</b>	<b>53.0</b>	<b>43.1</b>	<b>69 000</b>	<b>9.3</b>	<b>61 256</b>	<b>90.8</b>	<b>19.3</b>	<b>2.5</b>	<b>15 635</b>	<b>42.3</b>	<b>8 864</b>
American Indian and Alaska Native	609	326	52.4	43.3	319	11.9	281	90.0	35.9	2.5	83	33.7	38
American Indian	298	166	57.4	48.8	171	15.2	145	89.0	25.5	4.8	30	33.3	15
<b>Las Cruces, NM MSA</b>	<b>128 197</b>	<b>66 104</b>	<b>58.5</b>	<b>51.7</b>	<b>74 546</b>	<b>9.2</b>	<b>66 761</b>	<b>91.8</b>	<b>14.6</b>	<b>0.5</b>	<b>10 701</b>	<b>51.6</b>	<b>7 924</b>
American Indian and Alaska Native	1 828	842	61.7	58.0	1 128	10.0	992	87.8	14.1	-	190	50.5	99
American Indian	1 353	634	62.2	58.5	842	8.0	760	85.5	15.0	-	137	54.0	80
Navajo	350	195	60.9	63.1	213	20.7	169	75.1	6.5	-	38	42.1	-
Pueblo	347	178	62.5	59.0	217	-	202	83.7	25.2	-	27	48.1	23
<b>Las Vegas, NV—AZ MSA</b>	<b>1 207 040</b>	<b>598 271</b>	<b>63.6</b>	<b>57.5</b>	<b>760 384</b>	<b>6.6</b>	<b>702 535</b>	<b>89.5</b>	<b>15.0</b>	<b>4.1</b>	<b>89 024</b>	<b>59.5</b>	<b>72 798</b>
American Indian and Alaska Native	11 662	5 847	63.6	59.0	7 361	10.4	6 507	86.2	20.8	4.4	883	53.2	658
American Indian	8 802	4 499	63.7	59.3	5 550	10.5	4 925	86.6	19.4	3.4	693	52.1	477
Apache	390	174	73.6	54.0	287	7.0	259	91.5	16.6	6.6	35	82.9	46
Apache	289	139	74.7	57.6	216	7.4	192	88.5	22.4	8.9	25	76.0	42
Canadian and Latin American	672	354	52.1	48.0	350	9.4	317	84.9	29.7	12.3	62	27.4	17
Mexican American Indian	391	180	54.5	47.2	213	3.3	206	86.9	37.4	11.2	39	23.1	17
Cherokee	1 397	738	66.8	62.5	902	15.3	759	86.4	20.6	2.4	77	55.8	26
Cherokee	1 309	680	66.7	61.6	842	13.8	721	85.7	20.4	2.5	73	58.9	13
Navajo	744	359	72.6	63.5	540	16.1	453	84.5	22.3	6.4	81	54.3	9
Paiute	523	230	67.1	73.0	351	12.5	302	86.8	8.9	-	33	60.6	43
Paiute	279	106	65.9	69.8	184	16.8	153	92.8	2.6	-	12	25.0	2
Shoshone	248	133	68.1	75.2	169	1.8	164	96.3	26.8	0.6	13	69.2	24
Sioux	316	129	63.6	56.6	190	7.4	187	89.3	12.8	5.3	3	-	-
Yuman	1 132	635	52.1	53.2	590	12.4	515	73.0	15.9	-	125	50.4	115
Fort Mojave Indian Tribe of Arizona	305	210	60.0	58.1	183	10.4	164	81.1	18.9	-	58	55.2	39
Hualapai	715	397	49.5	50.9	354	15.3	298	68.5	12.1	-	58	48.3	73
<b>Lawrence, KS MSA</b>	<b>81 876</b>	<b>41 490</b>	<b>70.9</b>	<b>66.1</b>	<b>57 890</b>	<b>4.6</b>	<b>54 496</b>	<b>87.2</b>	<b>10.3</b>	<b>1.0</b>	<b>4 881</b>	<b>68.4</b>	<b>4 205</b>
American Indian and Alaska Native	1 834	943	64.4	59.7	1 169	10.7	1 048	79.5	14.0	2.7	81	37.0	96
American Indian	1 561	794	66.0	61.0	1 017	12.3	896	78.8	15.6	3.1	65	30.8	78
<b>Lawton, OK MSA</b>	<b>86 873</b>	<b>41 589</b>	<b>65.0</b>	<b>55.1</b>	<b>43 746</b>	<b>7.6</b>	<b>51 684</b>	<b>87.3</b>	<b>13.9</b>	<b>1.0</b>	<b>7 464</b>	<b>58.9</b>	<b>5 643</b>
American Indian and Alaska Native	4 099	2 099	59.6	53.4	2 209	13.5	2 074	90.3	22.5	0.7	363	59.0	264
American Indian	3 744	1 952	59.9	53.8	2 063	12.8	1 919	91.3	23.3	0.7	352	60.2	257
Cherokee	302	132	55.3	52.3	142	13.4	146	90.4	17.1	-	21	33.3	6
Cherokee	295	127	54.9	50.4	137	13.9	141	90.1	17.7	-	21	33.3	6
Choctaw	313	144	66.1	52.8	180	8.3	186	99.5	35.5	-	31	54.8	25
Choctaw	256	117	66.8	51.3	144	10.4	156	99.4	34.0	-	20	50.0	16
Comanche	1 721	980	59.7	54.4	999	13.0	866	92.4	20.2	0.1	201	59.7	101
Comanche	1 696	970	59.7	54.7	984	12.5	858	92.3	20.4	0.1	195	61.5	101
Kiowa	517	292	60.7	56.2	309	17.8	259	88.8	26.3	3.9	50	72.0	33
Kiowa	479	273	58.0	53.1	273	18.3	228	87.3	25.4	4.4	40	65.0	25
<b>Lewiston—Auburn, ME MSA</b>	<b>72 066</b>	<b>37 717</b>	<b>66.2</b>	<b>60.3</b>	<b>47 484</b>	<b>5.1</b>	<b>44 479</b>	<b>91.1</b>	<b>13.6</b>	<b>1.0</b>	<b>4 334</b>	<b>76.7</b>	<b>4 582</b>
American Indian and Alaska Native	235	126	70.2	54.8	159	7.5	149	83.2	19.5	-	14	100.0	28
<b>Lexington, KY MSA</b>	<b>381 872</b>	<b>197 386</b>	<b>68.3</b>	<b>62.2</b>	<b>260 366</b>	<b>4.9</b>	<b>243 675</b>	<b>91.6</b>	<b>11.9</b>	<b>0.9</b>	<b>26 472</b>	<b>66.1</b>	<b>22 250</b>
American Indian and Alaska Native	980	414	68.9	58.5	675	6.1	611	78.2	22.9	5.2	49	57.1	37
American Indian	745	327	69.0	58.1	514	4.1	475	75.8	29.5	6.7	44	52.3	37
Cherokee	358	183	74.9	72.1	268	4.1	239	74.9	41.0	6.3	24	66.7	9
Cherokee	358	183	74.9	72.1	268	4.1	239	74.9	41.0	6.3	24	66.7	9
<b>Lima, OH MSA</b>	<b>118 888</b>	<b>60 405</b>	<b>63.3</b>	<b>57.5</b>	<b>75 238</b>	<b>4.9</b>	<b>70 378</b>	<b>93.4</b>	<b>8.6</b>	<b>0.7</b>	<b>8 135</b>	<b>68.6</b>	<b>7 792</b>
American Indian and Alaska Native	215	97	48.4	44.3	104	10.6	93	72.0	7.5	-	12	-	5
<b>Lincoln, NE MSA</b>	<b>198 307</b>	<b>100 018</b>	<b>73.3</b>	<b>69.4</b>	<b>144 818</b>	<b>3.6</b>	<b>138 151</b>	<b>90.8</b>	<b>10.2</b>	<b>1.2</b>	<b>13 805</b>	<b>74.5</b>	<b>14 024</b>
American Indian and Alaska Native	1 331	603	52.8	58.7	703	8.8	627	83.6	22.8	7.2	140	60.0	110
American Indian	1 040	498	57.3	59.0	536	8.4	532	83.6	24.6	8.5	113	63.7	86
Omaha	206	111	59.7	34.2	123	22.8	95	63.2	17.9	11.6	10	30.0	27
Sioux	320	186	59.7	62.4	191	11.5	161	96.9	39.1	3.1	63	68.3	24
<b>Little Rock—North Little Rock, AR MSA</b>	<b>450 925</b>	<b>236 735</b>	<b>66.6</b>	<b>60.8</b>	<b>295 365</b>	<b>5.2</b>	<b>280 383</b>	<b>94.7</b>	<b>13.2</b>	<b>0.9</b>	<b>34 258</b>	<b>66.4</b>	<b>29 604</b>
American Indian and Alaska Native	1 900	954	68.3	61.1	1 295	6.8	1 200	94.3	14.7	1.3	167	55.1	169
American Indian	1 428	732	64.7	58.2	922	7.2	856	97.7	17.1	0.8	151	50.3	126
Cherokee	697	350	60.3	45.4	418	5.3	396	98.0	17.4	-	64	53.1	62
Cherokee	673	337	62.1	46.6	416	5.3	394	98.0	17.0	-	54	59.3	57
<b>Longview—Marshall, TX MSA</b>	<b>159 847</b>	<b>83 614</b>	<b>60.5</b>	<b>53.4</b>	<b>96 621</b>	<b>6.8</b>	<b>88 486</b>	<b>94.8</b>	<b>12.7</b>	<b>0.2</b>	<b>11 415</b>	<b>59.3</b>	<b>8 809</b>
American Indian and Alaska Native	636	299	57.2	48.2	364	11.0	297	88.6	22.6	-	55	38.2	17
American Indian	464	227	59.9	54.6	278	7.2	236	89.4	22.0	-	27	44.4	12
<b>Los Angeles—Riverside—Orange County, CA CMSA</b>	<b>12 177 732</b>	<b>6 226 304</b>	<b>61.5</b>	<b>54.0</b>	<b>7 458 249</b>	<b>7.4</b>	<b>6 767 619</b>	<b>87.6</b>	<b>15.2</b>	<b>4.7</b>	<b>1 002 066</b>	<b>52.9</b>	<b>703 678</b>
American Indian and Alaska Native	93 049	46 645	60.9	54.2	56 231	10.4	48 910	86.0	20.0	6.0	8 287	50.2	5 114
American Indian	63 058	31 957	62.1	55.7	38 865	9.5	34 130	86.2	19.2	5.9	5 366	52.3	3 091
Apache	3 296	1 556	66.2	57.8	2 173	11.3	1 834	83.9	19.2	4.3	170	69.4	135

**Table 66. Employment Status and Journey to Work for Selected American Indian and Alaska Native Tribes (One Tribe Reported): 2000—Con.**

[Data based on a sample (except Tables 79 and 80). For information on confidentiality protection, coverage, sampling error, and nonsampling error, see Appendix G. Tribes are shown if respondents reported only one tribe or as American Indian or Alaska Native only and met the specified threshold. For more information, see "How to Use This Census Report"]

Metropolitan Area	Population 16 years and over												Own children under 6 years, all parents in family in labor force	
	Total	Female	Labor force						Females with own children under 6 years					
			Percent in labor force		Civilian labor force		Workers		Number	Percent in labor force				
			Total	Female	Number	Percent un-employed	Number	Means of transportation to work						
						Percent using car, truck, or van	Percent in carpools	Percent using public transportation						
<b>Los Angeles—Riverside—Orange County, CA CMSA—Con.</b>														
<b>American Indian and Alaska Native—Con.</b>														
<b>American Indian—Con.</b>														
<b>Apache—Con.</b>														
Apache .....	2 501	1 194	64.1	55.8	1 602	9.4	1 376	81.3	17.6	5.7	131	67.2	90	
Mescalero Apache .....	349	123	71.6	71.5	250	13.6	216	86.1	6.9	-	19	100.0	22	
Blackfeet .....	822	404	65.5	63.9	532	11.5	457	90.4	20.8	2.0	119	69.7	32	
Cahuilla .....	1 013	612	48.0	43.0	486	16.3	390	94.4	18.2	4.4	84	31.0	38	
Cahuilla .....	497	326	52.1	52.8	259	9.7	230	97.0	23.5	1.7	19	89.5	15	
Morongo Band of Cahuilla Mission Indians .....	379	217	43.0	33.2	163	18.4	120	87.5	5.8	10.8	52	17.3	23	
Canadian and Latin American .....	18 018	8 240	57.3	46.4	10 264	8.9	8 913	81.1	25.4	11.6	1 913	39.1	787	
Central American Indian .....	1 038	535	65.7	58.9	669	13.9	582	73.5	22.9	15.5	153	52.3	37	
Mexican American Indian .....	15 086	6 856	55.8	44.5	8 393	8.8	7 220	81.3	26.7	12.2	1 575	36.1	666	
South American Indian .....	538	242	70.6	64.9	380	9.2	327	74.6	8.9	11.0	79	62.0	-	
Spanish American Indian .....	1 049	477	60.2	50.5	625	6.1	594	86.2	18.4	5.1	72	44.4	47	
Chemehuevi .....	274	149	63.9	63.1	175	8.0	145	86.9	9.7	1.4	16	31.3	16	
Cherokee .....	7 610	4 192	64.4	59.0	4 833	10.9	4 283	89.6	11.4	3.4	390	75.6	268	
Cherokee .....	7 297	4 046	64.2	58.6	4 637	11.2	4 080	89.5	11.6	3.4	346	72.5	261	
Chickasaw .....	446	249	73.5	62.2	328	5.5	292	100.0	24.0	-	27	48.1	47	
Chippewa .....	1 180	691	69.4	61.5	786	10.2	723	92.0	16.7	2.4	120	45.0	18	
Chippewa .....	936	528	69.7	61.6	619	12.9	561	93.2	16.9	2.0	95	42.1	18	
Choctaw .....	1 900	1 017	69.3	71.0	1 316	4.4	1 220	90.7	18.0	3.3	170	65.3	102	
Choctaw .....	1 625	871	69.2	71.5	1 124	5.2	1 028	90.4	14.5	3.9	132	69.7	79	
Chumash .....	1 025	516	62.9	57.8	645	5.0	603	89.6	17.4	3.5	47	46.8	36	
Chumash .....	968	497	63.6	59.0	616	5.2	574	89.0	16.7	3.7	47	46.8	36	
Comanche .....	399	176	81.2	71.0	324	3.4	310	87.1	17.1	6.8	52	69.2	60	
Comanche .....	399	176	81.2	71.0	324	3.4	310	87.1	17.1	6.8	52	69.2	60	
Creek .....	502	279	67.7	65.9	340	10.9	303	87.1	17.8	2.3	46	100.0	30	
Muscogee Creek Nation .....	476	271	67.6	67.9	322	11.5	285	86.3	18.9	2.5	46	100.0	30	
Diegueno .....	270	160	57.4	63.8	155	18.7	121	94.2	43.0	-	25	68.0	22	
Gabrieleno .....	441	145	71.7	71.7	316	4.1	303	87.1	16.8	8.3	28	71.4	42	
Iroquois .....	666	427	77.9	74.7	510	17.3	413	96.4	14.5	-	42	78.6	51	
Juaneno (Acjachemem) .....	1 146	591	71.7	61.9	811	4.9	775	93.5	10.5	2.7	58	70.7	75	
Luiseno .....	1 263	597	47.4	36.7	599	11.4	503	92.4	15.9	-	143	52.4	73	
Luiseno .....	474	258	41.4	38.0	196	12.2	172	84.9	22.7	-	60	55.0	18	
Pechanga Band of Luiseno Mission Indians .....	217	81	53.5	40.7	116	12.9	101	92.1	26.7	-	20	75.0	7	
Soboba .....	331	161	34.7	17.4	115	15.7	83	97.6	3.6	-	47	23.4	17	
Mission Indians .....	384	192	53.9	47.4	207	5.8	188	83.0	19.7	-	12	50.0	45	
Navajo .....	2 805	1 460	60.7	57.5	1 645	12.1	1 468	87.1	13.6	3.9	268	66.8	140	
Osage .....	250	164	68.0	68.9	170	8.2	156	84.0	16.0	-	46	69.6	24	
Paiute .....	291	117	70.4	43.6	200	11.5	182	79.7	6.6	9.9	24	-	-	
Pima .....	385	184	69.4	60.3	267	10.9	215	84.7	37.2	6.5	40	32.5	11	
Pima .....	370	177	69.7	58.8	258	11.2	206	84.0	38.8	6.8	33	18.2	11	
Potawatomi .....	340	167	84.4	78.4	287	5.6	259	90.7	8.9	3.9	36	83.3	19	
Potawatomi .....	280	154	83.9	81.8	235	6.8	214	88.8	10.7	4.7	36	83.3	19	
Pueblo .....	2 052	1 104	65.2	61.7	1 337	8.4	1 171	82.8	20.0	6.5	116	31.9	78	
Hopi .....	509	258	59.9	47.7	305	12.1	256	90.2	27.7	2.7	20	25.0	6	
Pueblo .....	481	254	63.0	63.0	303	7.6	269	69.5	9.7	12.3	33	15.2	16	
Serrano .....	206	109	57.8	62.4	119	5.9	110	91.8	17.3	-	26	80.8	16	
Serrano .....	180	94	56.1	62.8	101	6.9	94	90.4	12.8	-	26	80.8	16	
Shoshone .....	278	198	73.4	73.7	197	-	194	73.2	19.1	14.4	47	48.9	11	
Shoshone .....	270	198	75.6	73.7	197	-	194	73.2	19.1	14.4	47	48.9	11	
Sioux .....	1 828	1 017	63.9	55.9	1 162	14.4	953	84.3	15.8	1.9	102	89.2	101	
Oglala Sioux .....	287	113	63.1	53.1	174	5.7	164	91.5	15.9	-	21	100.0	20	
Sioux .....	939	556	57.8	49.8	543	22.1	412	83.0	13.3	-	58	81.0	35	
Tohono O'odham .....	573	315	69.8	69.8	391	11.3	356	86.0	25.8	8.4	58	69.0	8	
Tohono O'odham .....	573	315	69.8	69.8	391	11.3	356	86.0	25.8	8.4	58	69.0	8	
Yaqui .....	1 203	518	65.3	55.0	766	3.1	709	88.0	25.7	2.1	120	34.2	62	
Yaqui .....	1 097	465	65.7	56.1	701	2.7	649	87.7	28.0	2.3	103	32.0	54	
Yuman .....	417	202	54.7	53.5	228	9.6	206	92.7	12.6	5.8	46	76.1	41	
Fort Mojave Indian Tribe of Arizona .....	226	135	61.5	60.7	139	5.0	132	88.6	15.9	9.1	24	100.0	36	
Alaska Native .....	653	432	60.0	64.1	392	11.2	347	89.6	9.5	5.8	80	55.0	52	
<b>Louisville, KY—IN MSA</b>	<b>799 538</b>	<b>419 286</b>	<b>65.9</b>	<b>60.0</b>	<b>525 668</b>	<b>4.6</b>	<b>492 821</b>	<b>92.9</b>	<b>10.9</b>	<b>2.2</b>	<b>56 534</b>	<b>68.4</b>	<b>51 249</b>	
<b>American Indian and Alaska Native</b>	<b>2 215</b>	<b>1 025</b>	<b>65.0</b>	<b>58.8</b>	<b>1 430</b>	<b>11.0</b>	<b>1 254</b>	<b>90.2</b>	<b>16.2</b>	<b>4.0</b>	<b>134</b>	<b>74.6</b>	<b>59</b>	
<b>American Indian</b>	<b>1 613</b>	<b>724</b>	<b>66.5</b>	<b>64.1</b>	<b>1 064</b>	<b>11.3</b>	<b>930</b>	<b>88.2</b>	<b>11.9</b>	<b>4.8</b>	<b>81</b>	<b>91.4</b>	<b>31</b>	
Cherokee .....	814	383	62.8	55.9	502	9.2	460	89.3	12.8	3.3	16	100.0	10	
Cherokee .....	751	340	65.4	62.9	482	8.5	445	89.0	9.9	3.4	16	100.0	10	
<b>Lubbock, TX MSA</b>	<b>187 461</b>	<b>97 330</b>	<b>65.0</b>	<b>59.5</b>	<b>121 816</b>	<b>5.8</b>	<b>112 693</b>	<b>93.7</b>	<b>13.1</b>	<b>0.9</b>	<b>13 931</b>	<b>65.9</b>	<b>11 811</b>	
<b>American Indian and Alaska Native</b>	<b>1 035</b>	<b>546</b>	<b>72.7</b>	<b>65.0</b>	<b>752</b>	<b>8.4</b>	<b>677</b>	<b>93.4</b>	<b>21.6</b>	<b>-</b>	<b>78</b>	<b>80.8</b>	<b>90</b>	
<b>American Indian</b>	<b>819</b>	<b>441</b>	<b>76.8</b>	<b>70.3</b>	<b>629</b>	<b>6.4</b>	<b>577</b>	<b>94.6</b>	<b>22.7</b>	<b>-</b>	<b>68</b>	<b>82.4</b>	<b>82</b>	
<b>Lynchburg, VA MSA</b>	<b>170 207</b>	<b>90 234</b>	<b>62.8</b>	<b>56.5</b>	<b>106 726</b>	<b>4.6</b>	<b>100 227</b>	<b>92.8</b>	<b>11.2</b>	<b>1.1</b>	<b>10 530</b>	<b>68.4</b>	<b>9 523</b>	
<b>American Indian and Alaska Native</b>	<b>575</b>	<b>289</b>	<b>68.2</b>	<b>61.9</b>	<b>392</b>	<b>8.4</b>	<b>347</b>	<b>93.9</b>	<b>11.2</b>	<b>6.1</b>	<b>27</b>	<b>100.0</b>	<b>21</b>	
<b>American Indian</b>	<b>438</b>	<b>221</b>	<b>69.9</b>	<b>61.1</b>	<b>306</b>	<b>4.9</b>	<b>279</b>	<b>92.5</b>	<b>11.8</b>	<b>7.5</b>	<b>23</b>	<b>100.0</b>	<b>21</b>	
<b>Macon, GA MSA</b>	<b>244 291</b>	<b>131 217</b>	<b>62.9</b>	<b>56.8</b>	<b>147 965</b>	<b>6.8</b>	<b>140 678</b>	<b>94.9</b>	<b>13.6</b>	<b>1.0</b>	<b>18 863</b>	<b>67.9</b>	<b>16 820</b>	
<b>American Indian and Alaska Native</b>	<b>698</b>	<b>349</b>	<b>67.0</b>	<b>54.4</b>	<b>442</b>	<b>14.5</b>	<b>395</b>	<b>91.4</b>	<b>3.3</b>	<b>-</b>	<b>54</b>	<b>33.3</b>	<b>60</b>	
<b>American Indian</b>	<b>570</b>	<b>280</b>	<b>66.7</b>	<b>55.4</b>	<b>354</b>	<b>12.7</b>	<b>326</b>	<b>92.6</b>	<b>4.0</b>	<b>-</b>	<b>46</b>	<b>21.7</b>	<b>47</b>	
<b>Madison, WI MSA</b>	<b>341 422</b>	<b>173 995</b>	<b>75.0</b>	<b>71.1</b>	<b>255 838</b>	<b>3.8</b>	<b>242 542</b>	<b>83.7</b>	<b>9.5</b>	<b>4.2</b>	<b>22 204</b>	<b>73.9</b>	<b>21 046</b>	
<b>American Indian and Alaska Native</b>	<b>1 141</b>	<b>573</b>	<b>70.9</b>	<b>60.6</b>	<b>809</b>	<b>11.5</b>	<b>700</b>	<b>84.7</b>	<b>13.3</b>	<b>9.1</b>	<b>114</b>	<b>69.3</b>	<b>95</b>	
<b>American Indian</b>	<b>917</b>	<b>476</b>	<b>67.2</b>	<b>54.6</b>	<b>616</b>	<b>7.6</b>	<b>553</b>	<b>86.4</b>	<b>13.0</b>	<b>6.9</b>	<b>91</b>	<b>61.5</b>	<b>58</b>	

**Table 66. Employment Status and Journey to Work for Selected American Indian and Alaska Native Tribes (One Tribe Reported): 2000—Con.**

[Data based on a sample (except Tables 79 and 80). For information on confidentiality protection, coverage, sampling error, and nonsampling error, see Appendix G. Tribes are shown if respondents reported only one tribe or as American Indian or Alaska Native only and met the specified threshold. For more information, see "How to Use This Census Report"]

Metropolitan Area	Population 16 years and over												Own children under 6 years, all parents in family in labor force
			Labor force						Females with own children under 6 years				
	Total	Female	Percent in labor force		Civilian labor force		Workers			Number	Percent in labor force		
			Total	Female	Number	Percent un-employed	Number	Means of transportation to work					
						Percent using car, truck, or van	Percent in carpools	Percent using public transportation					
<b>Mansfield, OH MSA</b>	137 165	69 335	61.5	56.5	84 111	4.9	78 573	93.9	9.6	0.6	8 972	65.9	8 204
American Indian and Alaska Native	370	175	57.3	77.7	212	9.4	178	98.9	23.0	-	22	36.4	6
<b>McAllen-Edinburg-Mission, TX MSA</b>	389 868	204 612	52.6	43.7	204 783	12.0	176 308	92.8	19.1	0.3	43 902	46.6	26 859
American Indian and Alaska Native	1 456	772	53.1	45.2	758	21.2	601	94.5	22.0	1.2	135	44.4	83
American Indian	746	362	55.1	39.2	396	14.1	355	96.1	20.8	2.0	83	39.8	66
Canadian and Latin American	265	166	40.4	34.3	107	-	107	86.9	24.3	6.5	33	48.5	-
Mexican American Indian	255	166	42.0	34.3	107	-	107	86.9	24.3	6.5	33	48.5	-
<b>Medford-Ashland, OR MSA</b>	142 297	74 360	61.3	55.3	87 109	7.3	79 197	88.4	10.9	0.7	8 515	61.4	7 525
American Indian and Alaska Native	1 438	732	70.4	65.0	1 012	16.3	814	84.4	9.1	-	95	75.8	136
American Indian	1 106	552	69.8	65.8	772	15.2	622	88.3	10.1	-	83	72.3	101
Cherokee	283	174	71.0	67.8	201	13.9	159	83.0	3.8	-	18	100.0	30
Cherokee	264	174	71.6	67.8	189	14.8	147	81.6	4.1	-	18	100.0	30
<b>Melbourne-Titusville-Palm Bay, FL MSA</b>	384 076	198 054	57.4	51.0	218 095	4.9	205 079	94.1	10.7	0.3	21 567	61.8	17 052
American Indian and Alaska Native	1 734	734	65.2	65.0	1 125	7.2	1 013	89.6	20.3	-	121	76.9	81
American Indian	1 252	538	66.3	65.4	824	6.1	760	87.5	18.2	-	58	51.7	33
Cherokee	511	242	64.6	66.1	324	8.3	296	86.5	18.6	-	16	100.0	16
Cherokee	511	242	64.6	66.1	324	8.3	296	86.5	18.6	-	16	100.0	16
<b>Memphis, TN-AR-MS MSA</b>	848 002	450 660	65.6	59.5	553 992	6.4	511 111	93.9	13.0	1.7	67 425	65.6	60 096
American Indian and Alaska Native	1 923	892	65.9	62.0	1 223	6.2	1 179	90.9	17.1	0.9	121	68.6	134
American Indian	1 252	565	71.7	66.2	860	8.8	816	90.6	11.8	1.3	84	75.0	73
Cherokee	582	261	73.7	65.9	412	9.7	389	89.5	13.1	2.1	30	83.3	58
Cherokee	575	261	73.4	65.9	405	9.9	382	89.3	13.4	2.1	30	83.3	51
<b>Merced, CA MSA</b>	145 720	74 304	59.5	51.0	86 663	13.1	73 346	91.3	18.5	0.7	14 328	53.7	10 761
American Indian and Alaska Native	1 638	759	64.7	51.5	1 053	14.7	890	92.8	25.5	0.7	122	49.2	80
American Indian	1 068	517	70.3	51.6	744	16.8	611	89.5	23.6	1.0	75	41.3	57
Canadian and Latin American	374	165	67.9	41.2	254	29.1	177	92.1	37.3	-	21	81.0	26
Mexican American Indian	334	165	64.1	41.2	214	28.0	151	90.7	43.7	-	21	81.0	26
<b>Miami-Fort Lauderdale, FL CMSA</b>	3 039 852	1 598 511	59.7	53.4	1 811 228	7.2	1 642 866	90.1	13.4	3.9	206 131	62.5	164 509
American Indian and Alaska Native	6 689	3 408	62.7	54.9	4 163	11.8	3 601	86.2	19.1	4.7	513	60.6	291
American Indian	4 153	2 128	65.9	60.7	2 707	11.5	2 377	85.6	19.2	5.1	343	67.9	172
Canadian and Latin American	1 188	587	70.5	63.5	828	6.9	764	80.9	21.2	9.3	98	53.1	9
South American Indian	479	272	66.8	61.4	310	4.2	307	80.5	13.7	8.5	25	24.0	-
Cherokee	1 026	535	63.1	61.3	626	7.7	589	92.4	12.7	1.7	53	86.8	42
Cherokee	996	513	63.3	62.2	609	6.4	581	92.3	12.9	1.7	53	86.8	42
Seminole	428	221	63.8	59.3	273	13.2	237	89.9	19.0	2.5	47	83.0	46
Florida Seminole	160	84	53.1	51.2	85	-	85	95.3	21.2	-	8	50.0	-
Seminole	264	137	71.2	64.2	188	19.1	152	86.8	17.8	3.9	39	89.7	46
<b>Milwaukee-Racine, WI CMSA</b>	1 292 023	674 621	68.1	62.9	878 824	5.3	816 880	90.0	9.9	4.0	93 199	67.6	85 094
American Indian and Alaska Native	7 401	3 933	68.5	64.6	5 073	10.6	4 397	84.4	16.7	8.4	700	72.1	721
American Indian	5 882	3 229	69.9	65.2	4 110	11.1	3 564	83.4	16.6	9.2	568	73.1	566
Cherokee	312	155	75.3	60.6	235	8.1	210	83.8	3.3	4.3	26	100.0	81
Cherokee	287	137	79.4	68.6	228	8.3	203	83.3	-	4.4	26	100.0	81
Chippewa	1 518	827	69.5	65.7	1 055	9.4	942	88.7	20.9	8.7	130	90.8	193
Chippewa	757	419	68.8	64.4	521	5.6	483	85.9	27.7	9.5	57	91.2	89
Iroquois	1 218	680	70.4	66.0	857	4.9	775	81.2	9.4	11.9	130	76.2	110
Oneida Nation of New York	1 192	668	69.7	65.4	831	5.1	749	80.5	9.7	12.3	130	76.2	110
Menominee	745	419	71.5	67.1	533	26.1	384	72.9	26.0	17.4	57	35.1	22
Winnebago	424	284	71.0	59.9	301	12.0	260	93.1	15.4	6.9	82	80.5	49
Ho-Chunk Nation of Wisconsin	357	263	69.7	59.7	249	11.6	220	91.8	18.2	8.2	76	78.9	41
<b>Minneapolis-St. Paul, MN-WI MSA</b>	2 259 896	1 157 918	74.3	69.0	1 678 262	3.5	1 595 550	88.4	10.0	4.5	174 854	70.8	166 182
American Indian and Alaska Native	15 507	7 907	66.0	65.9	10 223	12.3	8 818	79.9	16.9	10.5	1 444	66.0	1 221
American Indian	12 459	6 575	67.4	66.5	8 392	12.7	7 219	80.4	17.1	10.1	1 226	66.9	891
Canadian and Latin American	519	165	66.5	47.3	345	24.9	259	65.6	20.1	23.6	25	60.0	35
Mexican American Indian	306	97	62.7	53.6	192	19.3	155	65.2	21.9	25.2	25	60.0	35
Cherokee	317	138	75.4	70.3	239	3.3	218	84.4	11.9	9.6	5	100.0	-
Chippewa	7 357	3 944	66.2	65.2	4 867	12.3	4 211	82.8	16.4	8.4	741	64.2	432
Chippewa	2 687	1 389	64.0	61.0	1 720	9.8	1 531	80.9	12.9	9.9	252	62.3	185
Leech Lake	641	344	63.8	54.4	409	12.5	349	86.8	29.5	3.7	74	45.9	30
Mille Lacs	449	229	80.8	79.5	363	20.1	290	79.0	12.8	9.3	60	65.0	51
Minnesota Chippewa	340	216	57.4	59.7	195	20.5	155	70.3	16.1	13.5	37	24.3	2
Red Lake Band of Chippewa Indians	925	533	62.3	57.6	576	13.9	487	87.5	20.3	6.8	108	76.9	56
Turtle Mountain Band	360	175	72.2	80.6	260	7.7	240	89.6	17.1	2.5	26	69.2	14
White Earth	1 099	653	69.4	77.8	763	10.9	663	87.9	23.4	7.1	109	85.3	59
Sioux	2 263	1 213	62.2	64.4	1 407	16.3	1 165	72.1	19.5	12.9	241	61.8	236
Mdewakanton Sioux	133	61	42.9	59.0	57	15.8	47	83.0	34.0	-	9	22.2	28
Sioux	468	225	45.7	48.0	214	21.0	169	84.0	23.7	10.7	27	37.0	28
Sisseton-Wahpeton	276	177	59.8	61.6	165	10.3	148	66.9	22.3	8.1	38	73.7	50
Winnebago	227	110	62.6	69.1	142	9.9	128	61.7	11.7	15.6	12	100.0	13
<b>Missoula, MT MSA</b>	76 484	38 629	70.4	65.0	53 742	6.2	49 448	84.3	11.0	1.3	4 572	67.7	3 950
American Indian and Alaska Native	1 498	837	61.0	65.5	914	10.2	800	79.9	17.6	2.1	50	74.0	60
American Indian	1 231	689	63.3	67.1	779	11.2	671	80.3	18.2	2.5	44	70.5	53
Blackfeet	302	165	70.2	77.6	212	24.5	152	59.2	16.4	5.3	19	42.1	-
<b>Mobile, AL MSA</b>	412 114	218 503	59.5	52.7	243 947	6.7	224 608	94.9	12.2	0.6	30 910	61.8	24 650
American Indian and Alaska Native	2 683	1 255	60.9	54.6	1 631	11.6	1 419	97.5	15.6	0.4	187	44.9	93
American Indian	2 114	1 018	60.5	53.6	1 280	8.6	1 153	97.3	17.0	0.4	163	50.3	72

**Table 66. Employment Status and Journey to Work for Selected American Indian and Alaska Native Tribes (One Tribe Reported): 2000—Con.**

[Data based on a sample (except Tables 79 and 80). For information on confidentiality protection, coverage, sampling error, and nonsampling error, see Appendix G. Tribes are shown if respondents reported only one tribe or as American Indian or Alaska Native only and met the specified threshold. For more information, see "How to Use This Census Report"]

Metropolitan Area	Population 16 years and over												Own children under 6 years, all parents in family in labor force	
	Total	Female	Labor force						Females with own children under 6 years					
			Percent in labor force		Civilian labor force		Workers		Number	Percent in labor force				
			Total	Female	Number	Percent un-employed	Number	Means of transportation to work						
						Percent using car, truck, or van	Percent in carpools	Percent using public transportation						
<b>Mobile, AL MSA—Con.</b>														
<b>American Indian and Alaska Native—Con.</b>														
<b>American Indian—Con.</b>														
Cherokee .....	422	172	64.7	48.8	273	13.9	225	96.4	12.0	-	31	25.8	-	
Cherokee .....	358	146	67.3	53.4	241	15.8	193	95.9	13.0	-	31	25.8	-	
Choctaw .....	804	451	59.1	55.7	475	7.4	440	98.9	18.9	-	103	60.2	43	
Choctaw .....	254	128	69.7	51.6	177	2.8	172	100.0	13.4	-	14	42.9	6	
Mowa Band of Choctaw .....	512	292	50.8	52.7	260	11.5	230	97.8	16.5	-	89	62.9	37	
Creek .....	484	223	59.5	52.9	288	5.9	264	100.0	14.4	-	14	85.7	22	
Muscogee Creek Nation .....	408	185	58.6	52.4	239	7.1	215	100.0	12.6	-	6	66.7	-	
<b>Modesto, CA MSA</b> .....	<b>322 469</b>	<b>167 099</b>	<b>61.2</b>	<b>53.5</b>	<b>197 320</b>	<b>11.7</b>	<b>170 169</b>	<b>91.9</b>	<b>15.0</b>	<b>1.0</b>	<b>27 579</b>	<b>56.4</b>	<b>21 188</b>	
<b>American Indian and Alaska Native</b> .....	<b>3 859</b>	<b>2 045</b>	<b>64.2</b>	<b>57.8</b>	<b>2 479</b>	<b>15.0</b>	<b>2 052</b>	<b>92.7</b>	<b>23.1</b>	<b>1.6</b>	<b>318</b>	<b>58.2</b>	<b>215</b>	
<b>American Indian</b> .....	<b>2 618</b>	<b>1 397</b>	<b>65.7</b>	<b>59.6</b>	<b>1 719</b>	<b>13.9</b>	<b>1 446</b>	<b>91.6</b>	<b>20.9</b>	<b>1.8</b>	<b>224</b>	<b>70.5</b>	<b>156</b>	
Canadian and Latin American .....	415	200	67.7	64.0	281	27.0	205	79.0	13.7	2.9	33	33.3	16	
Mexican American Indian .....	375	176	67.7	64.8	254	23.6	194	77.8	14.4	3.1	33	33.3	16	
Cherokee .....	771	411	64.7	61.8	499	7.4	436	92.4	21.8	1.8	53	71.7	7	
Cherokee .....	705	376	64.4	61.7	454	8.1	391	91.6	24.3	2.0	53	71.7	7	
Choctaw .....	217	129	54.4	48.1	118	12.7	103	90.3	6.8	-	10	100.0	33	
<b>Monroe, LA MSA</b> .....	<b>110 838</b>	<b>59 852</b>	<b>63.1</b>	<b>58.1</b>	<b>69 818</b>	<b>8.2</b>	<b>63 027</b>	<b>94.6</b>	<b>12.4</b>	<b>1.2</b>	<b>8 276</b>	<b>71.5</b>	<b>8 028</b>	
<b>Montgomery, AL MSA</b> .....	<b>255 390</b>	<b>133 699</b>	<b>61.4</b>	<b>57.1</b>	<b>152 685</b>	<b>6.1</b>	<b>144 894</b>	<b>95.6</b>	<b>12.5</b>	<b>0.6</b>	<b>19 129</b>	<b>67.0</b>	<b>16 388</b>	
<b>American Indian and Alaska Native</b> .....	<b>917</b>	<b>456</b>	<b>58.1</b>	<b>60.7</b>	<b>518</b>	<b>11.8</b>	<b>453</b>	<b>100.0</b>	<b>15.5</b>	<b>-</b>	<b>66</b>	<b>34.8</b>	<b>42</b>	
<b>American Indian</b> .....	<b>620</b>	<b>287</b>	<b>63.1</b>	<b>65.9</b>	<b>381</b>	<b>13.6</b>	<b>320</b>	<b>100.0</b>	<b>21.9</b>	<b>-</b>	<b>56</b>	<b>41.1</b>	<b>35</b>	
Cherokee .....	280	132	67.1	63.6	178	14.6	162	100.0	25.3	-	32	43.8	10	
<b>Muncie, IN MSA</b> .....	<b>95 328</b>	<b>50 230</b>	<b>63.1</b>	<b>57.2</b>	<b>60 054</b>	<b>7.1</b>	<b>54 400</b>	<b>90.6</b>	<b>9.4</b>	<b>1.1</b>	<b>5 478</b>	<b>67.0</b>	<b>5 283</b>	
<b>Myrtle Beach, SC MSA</b> .....	<b>159 541</b>	<b>82 414</b>	<b>64.2</b>	<b>58.8</b>	<b>102 281</b>	<b>4.6</b>	<b>95 732</b>	<b>93.4</b>	<b>14.4</b>	<b>0.5</b>	<b>9 096</b>	<b>68.2</b>	<b>7 832</b>	
<b>American Indian and Alaska Native</b> .....	<b>650</b>	<b>274</b>	<b>67.4</b>	<b>66.4</b>	<b>438</b>	<b>3.7</b>	<b>392</b>	<b>85.5</b>	<b>25.5</b>	<b>-</b>	<b>23</b>	<b>73.9</b>	<b>26</b>	
<b>American Indian</b> .....	<b>508</b>	<b>203</b>	<b>68.1</b>	<b>68.0</b>	<b>346</b>	<b>4.6</b>	<b>304</b>	<b>91.8</b>	<b>26.3</b>	<b>-</b>	<b>23</b>	<b>73.9</b>	<b>26</b>	
<b>Naples, FL MSA</b> .....	<b>206 955</b>	<b>103 685</b>	<b>52.9</b>	<b>46.2</b>	<b>109 440</b>	<b>3.7</b>	<b>103 068</b>	<b>89.3</b>	<b>14.9</b>	<b>1.9</b>	<b>10 819</b>	<b>59.7</b>	<b>8 646</b>	
<b>American Indian and Alaska Native</b> .....	<b>854</b>	<b>350</b>	<b>73.8</b>	<b>74.6</b>	<b>630</b>	<b>11.3</b>	<b>559</b>	<b>88.7</b>	<b>29.2</b>	<b>-</b>	<b>60</b>	<b>70.0</b>	<b>31</b>	
<b>American Indian</b> .....	<b>696</b>	<b>312</b>	<b>71.4</b>	<b>72.4</b>	<b>497</b>	<b>5.6</b>	<b>469</b>	<b>86.6</b>	<b>26.0</b>	<b>-</b>	<b>60</b>	<b>70.0</b>	<b>29</b>	
<b>Nashville, TN MSA</b> .....	<b>959 008</b>	<b>496 456</b>	<b>69.1</b>	<b>62.0</b>	<b>661 545</b>	<b>4.5</b>	<b>621 221</b>	<b>93.5</b>	<b>12.8</b>	<b>1.0</b>	<b>70 125</b>	<b>63.8</b>	<b>58 701</b>	
<b>American Indian and Alaska Native</b> .....	<b>3 095</b>	<b>1 447</b>	<b>79.5</b>	<b>73.5</b>	<b>2 461</b>	<b>6.2</b>	<b>2 280</b>	<b>88.8</b>	<b>17.6</b>	<b>0.7</b>	<b>195</b>	<b>72.3</b>	<b>151</b>	
<b>American Indian</b> .....	<b>2 175</b>	<b>1 096</b>	<b>78.5</b>	<b>72.2</b>	<b>1 708</b>	<b>7.3</b>	<b>1 564</b>	<b>90.1</b>	<b>14.1</b>	<b>0.1</b>	<b>143</b>	<b>69.2</b>	<b>126</b>	
Cherokee .....	1 090	532	71.5	64.3	779	6.8	709	93.9	12.8	-	53	62.3	45	
Cherokee .....	979	471	71.3	63.9	698	7.6	628	95.1	14.5	-	53	62.3	38	
<b>New London—Norwich, CT—RI MSA</b> .....	<b>230 633</b>	<b>118 161</b>	<b>67.4</b>	<b>61.1</b>	<b>148 405</b>	<b>4.5</b>	<b>145 770</b>	<b>91.5</b>	<b>10.0</b>	<b>1.6</b>	<b>15 507</b>	<b>69.3</b>	<b>14 222</b>	
<b>American Indian and Alaska Native</b> .....	<b>1 763</b>	<b>857</b>	<b>63.9</b>	<b>58.5</b>	<b>1 076</b>	<b>7.9</b>	<b>1 009</b>	<b>91.4</b>	<b>10.4</b>	<b>1.7</b>	<b>169</b>	<b>62.1</b>	<b>143</b>	
<b>American Indian</b> .....	<b>1 437</b>	<b>695</b>	<b>67.3</b>	<b>61.4</b>	<b>918</b>	<b>7.4</b>	<b>881</b>	<b>91.1</b>	<b>10.3</b>	<b>1.9</b>	<b>145</b>	<b>60.0</b>	<b>127</b>	
Mohegan .....	298	137	67.1	62.8	200	9.5	181	89.5	3.9	5.0	16	100.0	27	
Pequot .....	443	236	60.5	58.1	266	8.3	233	95.7	18.5	-	37	59.5	28	
Mashantucket Pequot .....	283	151	58.0	54.3	164	7.9	145	97.2	25.5	-	17	64.7	26	
<b>New Orleans, LA MSA</b> .....	<b>1 021 502</b>	<b>543 123</b>	<b>61.2</b>	<b>55.7</b>	<b>620 909</b>	<b>6.8</b>	<b>570 423</b>	<b>87.7</b>	<b>14.6</b>	<b>5.6</b>	<b>72 619</b>	<b>64.4</b>	<b>61 848</b>	
<b>American Indian and Alaska Native</b> .....	<b>3 986</b>	<b>2 047</b>	<b>64.9</b>	<b>56.5</b>	<b>2 567</b>	<b>7.7</b>	<b>2 260</b>	<b>89.3</b>	<b>10.9</b>	<b>3.7</b>	<b>265</b>	<b>57.7</b>	<b>156</b>	
<b>American Indian</b> .....	<b>2 824</b>	<b>1 419</b>	<b>69.2</b>	<b>61.2</b>	<b>1 941</b>	<b>7.3</b>	<b>1 729</b>	<b>90.2</b>	<b>12.3</b>	<b>2.9</b>	<b>180</b>	<b>60.0</b>	<b>142</b>	
Cherokee .....	373	147	73.5	57.8	261	1.9	234	85.0	11.5	3.0	7	100.0	6	
Cherokee .....	351	147	73.2	57.8	244	2.0	234	85.0	11.5	3.0	7	100.0	6	
United Houma Nation .....	946	466	73.4	61.4	694	8.9	602	91.7	10.3	1.8	44	70.5	67	
<b>New York—Northern New Jersey—Long Island, NY—NJ—CT—PA CMSA</b> .....	<b>16 507 958</b>	<b>8 737 284</b>	<b>61.9</b>	<b>55.2</b>	<b>10 201 085</b>	<b>6.7</b>	<b>9 319 218</b>	<b>65.7</b>	<b>9.4</b>	<b>24.9</b>	<b>1 198 442</b>	<b>55.9</b>	<b>845 955</b>	
<b>American Indian and Alaska Native</b> .....	<b>45 839</b>	<b>23 239</b>	<b>57.2</b>	<b>51.7</b>	<b>26 166</b>	<b>13.5</b>	<b>21 969</b>	<b>52.5</b>	<b>13.8</b>	<b>35.9</b>	<b>3 625</b>	<b>49.3</b>	<b>2 784</b>	
<b>American Indian</b> .....	<b>24 947</b>	<b>12 421</b>	<b>60.7</b>	<b>55.8</b>	<b>15 096</b>	<b>12.8</b>	<b>12 888</b>	<b>55.0</b>	<b>13.8</b>	<b>33.6</b>	<b>1 871</b>	<b>48.9</b>	<b>1 045</b>	
Blackfeet .....	756	358	69.0	77.7	522	18.0	428	84.6	15.0	10.7	67	68.7	26	
Canadian and Latin American .....	10 212	4 853	60.4	52.2	6 167	10.8	5 383	44.2	13.4	44.1	877	43.4	453	
Central American Indian .....	2 610	1 326	67.5	62.9	1 763	10.0	1 548	42.4	11.9	49.2	245	63.3	167	
Mexican American Indian .....	2 300	896	54.3	36.9	1 248	11.2	1 089	35.3	16.7	49.0	227	28.6	163	
South American Indian .....	3 375	1 717	62.4	54.1	2 105	9.5	1 859	47.8	8.8	40.7	275	36.7	40	
Spanish American Indian .....	1 674	831	54.2	43.1	901	16.5	737	48.6	19.8	38.3	123	43.1	77	
Cherokee .....	3 212	1 706	61.7	60.1	1 983	15.0	1 647	59.7	10.9	27.6	205	71.7	120	
Cherokee .....	3 084	1 635	60.9	58.8	1 879	14.8	1 562	58.7	11.1	29.1	188	69.1	95	
Delaware .....	767	345	65.4	71.3	502	12.4	423	86.3	19.1	10.2	64	81.3	10	
Ramapough Mountain .....	468	216	59.0	63.0	276	12.7	235	94.9	28.1	5.1	39	69.2	5	
Iroquois .....	1 038	529	66.9	61.6	688	8.6	628	59.4	14.2	23.6	43	41.9	17	
Mohawk .....	587	301	71.2	65.8	412	4.4	393	62.8	13.7	26.7	18	100.0	17	
Long Island .....	357	180	59.9	40.0	214	6.5	196	83.7	20.4	14.3	19	57.9	25	
Poospatuck .....	165	93	41.8	23.7	69	1.4	64	85.9	39.1	10.9	19	57.9	-	
Pueblo .....	297	176	41.1	34.7	122	26.2	83	45.8	20.5	27.7	58	41.4	25	
Shinnecock .....	940	464	64.3	63.6	604	23.8	436	51.1	9.9	17.0	72	87.5	55	
<b>Norfolk—Virginia Beach—Newport News, VA—NC MSA</b> .....	<b>1 200 987</b>	<b>617 481</b>	<b>67.9</b>	<b>61.1</b>	<b>723 272</b>	<b>5.7</b>	<b>760 401</b>	<b>91.0</b>	<b>12.1</b>	<b>1.9</b>	<b>91 846</b>	<b>66.2</b>	<b>78 451</b>	
<b>American Indian and Alaska Native</b> .....	<b>5 469</b>	<b>2 807</b>	<b>71.0</b>	<b>64.4</b>	<b>3 219</b>	<b>7.6</b>	<b>3 556</b>	<b>87.3</b>	<b>14.9</b>	<b>1.1</b>	<b>472</b>	<b>51.9</b>	<b>337</b>	
<b>American Indian</b> .....	<b>4 078</b>	<b>2 090</b>	<b>70.8</b>	<b>65.4</b>	<b>2 333</b>	<b>7.8</b>	<b>2 650</b>	<b>87.0</b>	<b>15.5</b>	<b>1.4</b>	<b>339</b>	<b>46.6</b>	<b>192</b>	
Cherokee .....	1 286	706	73.6	70.4	808	10.6	861	86.4	12.9	2.1	57	71.9	39	
Cherokee .....	1 215	684	74.6	71.2	773	11.1	820	86.5	13.5	2.2	57	71.9	39	

**Table 66. Employment Status and Journey to Work for Selected American Indian and Alaska Native Tribes (One Tribe Reported): 2000—Con.**

[Data based on a sample (except Tables 79 and 80). For information on confidentiality protection, coverage, sampling error, and nonsampling error, see Appendix G. Tribes are shown if respondents reported only one tribe or as American Indian or Alaska Native only and met the specified threshold. For more information, see "How to Use This Census Report"]

Metropolitan Area	Population 16 years and over												Own children under 6 years, all parents in family in labor force
	Total	Female	Labor force						Females with own children under 6 years				
			Percent in labor force		Civilian labor force		Workers		Number	Percent in labor force			
			Total	Female	Number	Percent un-employed	Number	Means of transportation to work					
						Percent using car, truck, or van	Percent in carpools	Percent using public transportation					
<b>Ocala, FL MSA</b>	<b>209 732</b>	<b>110 430</b>	<b>49.8</b>	<b>45.1</b>	<b>104 309</b>	<b>5.8</b>	<b>96 304</b>	<b>93.9</b>	<b>13.2</b>	<b>0.2</b>	<b>10 440</b>	<b>62.1</b>	<b>9 199</b>
American Indian and Alaska Native	1 011	489	55.2	50.1	558	11.1	471	89.2	15.1	1.1	65	44.6	31
American Indian	710	351	53.7	51.3	381	11.3	313	83.7	19.2	1.6	50	58.0	22
<b>Odessa—Midland, TX MSA</b>	<b>173 676</b>	<b>91 307</b>	<b>62.7</b>	<b>53.7</b>	<b>108 790</b>	<b>6.6</b>	<b>99 904</b>	<b>95.2</b>	<b>12.7</b>	<b>0.2</b>	<b>14 925</b>	<b>55.0</b>	<b>11 298</b>
American Indian and Alaska Native	1 107	599	59.9	45.1	663	8.6	590	90.3	15.8	-	149	57.7	92
American Indian	718	409	66.3	48.2	476	8.2	429	91.6	15.9	-	83	62.7	67
<b>Oklahoma City, OK MSA</b>	<b>839 094</b>	<b>434 025</b>	<b>64.9</b>	<b>58.3</b>	<b>537 714</b>	<b>4.8</b>	<b>509 262</b>	<b>93.8</b>	<b>12.0</b>	<b>0.6</b>	<b>61 829</b>	<b>62.6</b>	<b>51 412</b>
American Indian and Alaska Native	30 883	16 360	66.8	62.6	20 505	7.3	18 648	92.5	15.5	1.0	3 079	65.8	2 920
American Indian	28 198	15 173	67.9	63.1	19 033	7.2	17 353	92.8	15.4	0.9	2 863	67.2	2 672
Apache	256	124	51.2	48.4	131	6.1	118	72.0	9.3	-	13	76.9	12
Arapahoe	242	137	67.8	67.9	164	25.0	117	89.7	25.6	4.3	41	97.6	53
Arapahoe	242	137	67.8	67.9	164	25.0	117	89.7	25.6	4.3	41	97.6	53
Caddo	360	166	65.7	65.7	274	18.2	210	98.1	12.4	-	46	78.3	54
Caddo	322	158	76.7	63.9	247	20.2	183	97.8	14.2	-	46	78.3	54
Cherokee	5 257	2 763	65.8	61.1	3 433	4.5	3 234	92.8	12.2	0.2	450	59.1	316
Cherokee	5 057	2 662	65.8	61.2	3 299	4.4	3 114	93.1	12.4	0.2	424	58.7	296
Cheyenne	627	348	58.4	54.0	364	12.1	316	92.4	12.3	-	86	57.0	53
Cheyenne	554	306	60.6	55.6	334	13.2	286	92.7	13.6	-	81	60.5	53
Cheyenne-Arapaho	727	443	64.8	57.8	471	17.4	389	94.6	20.3	3.3	100	76.0	90
Chickasaw	1 949	1 063	73.7	69.4	1 431	3.4	1 370	93.9	15.6	0.5	178	80.3	221
Choctaw	5 238	2 964	70.6	65.9	3 680	4.6	3 375	94.7	10.7	0.8	502	67.3	417
Choctaw	4 491	2 529	70.9	64.9	3 166	4.3	2 936	95.8	11.1	0.9	431	65.4	371
Oklahoma Choctaw	555	304	64.1	68.8	356	3.1	328	84.8	7.6	-	50	84.0	25
Comanche	503	268	71.2	71.3	358	13.7	294	98.6	18.7	-	51	92.2	58
Comanche	503	268	71.2	71.3	358	13.7	294	98.6	18.7	-	51	92.2	58
Creek	2 271	1 198	71.1	66.4	1 615	7.6	1 472	93.4	20.6	2.0	200	70.5	224
Muscogee Creek Nation	2 253	1 198	70.9	66.4	1 597	7.7	1 454	93.3	20.8	2.0	200	70.5	224
Delaware	219	117	54.3	41.0	119	1.7	111	98.2	17.1	-	13	-	13
Kickapoo	518	244	63.1	54.1	327	16.2	263	86.3	22.8	4.2	56	57.1	39
Kickapoo	412	194	62.4	56.7	257	11.7	216	83.8	21.8	5.1	56	57.1	36
Kiowa	996	482	73.2	73.9	729	11.7	629	93.3	16.2	-	141	97.2	110
Kiowa	970	463	73.2	72.8	710	12.0	610	93.1	16.7	-	132	97.0	110
Potawatomi	1 768	988	71.9	66.5	1 267	3.8	1 219	92.2	14.6	-	109	67.9	157
Citizen Potawatomi Nation	305	193	74.8	64.8	228	5.7	215	92.6	17.7	-	8	75.0	6
Potawatomi	1 446	786	71.2	66.9	1 025	3.4	990	92.8	13.5	-	101	67.3	151
Sac and Fox	490	226	67.8	66.4	332	12.3	286	93.0	17.1	-	48	72.9	44
Sac and Fox	378	156	64.8	59.6	245	11.8	211	92.9	17.1	-	37	64.9	38
Seminole	1 409	744	64.9	61.3	907	10.5	801	91.1	18.7	0.7	214	61.2	215
Seminole	1 370	713	65.3	62.4	888	10.1	787	91.0	19.1	0.8	214	61.2	213
Shawnee	1 165	595	62.7	58.8	731	6.8	660	94.7	19.4	0.6	93	73.1	124
Absentee Shawnee Tribe of Indians of Oklahoma	905	461	62.1	63.1	562	7.3	514	93.2	20.4	0.8	77	70.1	108
<b>Omaha, NE—IA MSA</b>	<b>543 783</b>	<b>280 291</b>	<b>71.6</b>	<b>66.0</b>	<b>382 367</b>	<b>3.7</b>	<b>370 006</b>	<b>93.4</b>	<b>10.5</b>	<b>1.1</b>	<b>43 169</b>	<b>70.8</b>	<b>41 418</b>
American Indian and Alaska Native	3 074	1 622	66.0	64.4	1 946	11.7	1 762	91.4	16.2	3.1	344	64.5	249
American Indian	2 503	1 287	66.3	62.9	1 594	11.1	1 442	92.2	16.2	3.1	273	70.7	191
Omaha	432	212	59.3	54.2	256	20.3	200	78.5	9.5	13.5	39	89.7	7
Sioux	507	288	75.5	66.3	383	11.0	341	88.3	12.3	2.9	48	25.0	20
<b>Orlando, FL MSA</b>	<b>1 280 077</b>	<b>659 050</b>	<b>65.7</b>	<b>59.5</b>	<b>840 071</b>	<b>4.6</b>	<b>786 243</b>	<b>92.7</b>	<b>12.1</b>	<b>1.7</b>	<b>89 913</b>	<b>64.1</b>	<b>74 385</b>
American Indian and Alaska Native	4 511	2 219	68.9	64.4	3 106	7.2	2 798	91.4	14.8	0.9	420	57.1	141
American Indian	3 141	1 569	69.5	63.9	2 184	6.2	1 990	91.8	12.3	0.8	307	46.6	77
Canadian and Latin American	426	240	59.6	55.4	254	5.9	226	87.6	23.9	-	72	18.1	5
Cherokee	1 102	584	64.1	57.2	706	6.4	631	93.3	9.7	-	111	34.2	32
Cherokee	1 057	549	64.1	57.6	678	6.6	603	93.0	10.1	-	111	34.2	32
<b>Owensboro, KY MSA</b>	<b>70 915</b>	<b>37 351</b>	<b>64.4</b>	<b>55.6</b>	<b>45 627</b>	<b>5.8</b>	<b>42 298</b>	<b>95.4</b>	<b>10.3</b>	<b>0.3</b>	<b>5 113</b>	<b>64.7</b>	<b>4 333</b>
<b>Panama City, FL MSA</b>	<b>116 666</b>	<b>59 877</b>	<b>61.8</b>	<b>55.0</b>	<b>68 243</b>	<b>4.9</b>	<b>67 548</b>	<b>94.1</b>	<b>13.1</b>	<b>0.3</b>	<b>7 611</b>	<b>61.6</b>	<b>6 427</b>
American Indian and Alaska Native	915	474	63.1	59.5	545	8.4	523	93.5	18.4	-	103	52.4	35
American Indian	766	394	61.4	56.9	438	8.9	423	92.0	14.7	-	80	46.3	28
<b>Parkersburg—Marietta, WV—OH MSA</b>	<b>120 456</b>	<b>63 390</b>	<b>59.7</b>	<b>52.0</b>	<b>71 879</b>	<b>6.9</b>	<b>65 821</b>	<b>93.9</b>	<b>9.6</b>	<b>0.5</b>	<b>7 566</b>	<b>60.7</b>	<b>6 168</b>
<b>Pensacola, FL MSA</b>	<b>323 123</b>	<b>163 863</b>	<b>60.4</b>	<b>54.4</b>	<b>181 445</b>	<b>6.2</b>	<b>180 124</b>	<b>90.1</b>	<b>11.5</b>	<b>1.0</b>	<b>20 454</b>	<b>62.0</b>	<b>17 311</b>
American Indian and Alaska Native	2 779	1 324	64.7	59.1	1 626	13.8	1 532	86.4	12.3	1.2	206	48.5	192
American Indian	2 255	1 010	64.3	58.5	1 292	13.5	1 241	85.9	9.9	1.5	150	46.0	122
Cherokee	350	167	54.0	42.5	156	11.5	171	81.9	8.2	-	40	67.5	25
Cherokee	330	167	51.2	42.5	136	13.2	151	79.5	9.3	-	40	67.5	25
Creek	1 108	536	62.6	59.3	684	13.0	575	95.8	11.8	-	72	58.3	70
Muscogee Creek Nation	762	349	65.2	62.2	497	12.9	403	96.5	10.2	-	58	48.3	51
<b>Peoria—Pekin, IL MSA</b>	<b>270 402</b>	<b>141 338</b>	<b>64.6</b>	<b>58.2</b>	<b>174 282</b>	<b>4.8</b>	<b>163 492</b>	<b>93.3</b>	<b>9.5</b>	<b>1.2</b>	<b>18 373</b>	<b>68.0</b>	<b>16 590</b>
American Indian and Alaska Native	495	291	61.8	60.8	306	9.8	268	99.3	5.2	-	30	53.3	23
American Indian	360	221	67.2	62.0	242	12.4	204	99.0	6.9	-	22	50.0	23
<b>Philadelphia—Wilmington—Atlantic City, PA—NJ—DE—MD CMSA</b>	<b>4 793 823</b>	<b>2 533 606</b>	<b>64.0</b>	<b>58.3</b>	<b>3 056 378</b>	<b>6.3</b>	<b>2 815 405</b>	<b>83.6</b>	<b>10.3</b>	<b>8.7</b>	<b>326 236</b>	<b>64.4</b>	<b>277 507</b>
American Indian and Alaska Native	10 660	5 221	60.6	55.4	6 412	9.6	5 567	82.3	15.0	9.0	661	65.5	529
American Indian	6 433	3 299	63.8	56.9	4 078	6.9	3 713	83.3	14.7	7.4	461	63.8	283
Canadian and Latin American	620	256	65.5	50.8	406	16.0	338	79.0	31.7	9.8	39	84.6	86
Mexican American Indian	280	134	76.8	66.4	215	9.3	195	89.2	51.3	-	33	100.0	86
Cherokee	1 633	892	65.0	63.5	1 050	5.3	995	79.2	9.8	7.4	152	46.1	52
Cherokee	1 537	823	64.9	63.1	987	5.7	932	77.8	10.5	7.9	152	46.1	52

Table 66. **Employment Status and Journey to Work for Selected American Indian and Alaska Native Tribes (One Tribe Reported): 2000—Con.**

[Data based on a sample (except Tables 79 and 80). For information on confidentiality protection, coverage, sampling error, and nonsampling error, see Appendix G. Tribes are shown if respondents reported only one tribe or as American Indian or Alaska Native only and met the specified threshold. For more information, see "How to Use This Census Report"]

Metropolitan Area	Population 16 years and over												Own children under 6 years, all parents in family in labor force		
	Total	Female	Labor force						Females with own children under 6 years						
			Percent in labor force		Civilian labor force		Workers		Number	Percent in labor force					
			Total	Female	Number	Percent un-employed	Number	Means of transportation to work							
						Percent using car, truck, or van	Percent in carpools	Percent using public transportation							
<b>Philadelphia–Wilmington–Atlantic City, PA–NJ–DE–MD CMSA—Con.</b>															
<b>American Indian and Alaska Native—Con.</b>															
<b>American Indian—Con.</b>															
Delaware .....	348	160	63.8	63.1	222	1.8	210	85.2	16.2	7.1	29	100.0	15		
Lenni-Lanape .....	265	137	67.2	63.5	178	-	170	81.8	14.7	8.8	25	100.0	11		
Iroquois .....	316	139	72.2	59.0	222	15.8	187	82.4	10.7	9.6	18	27.8	11		
Nanticoke Lenni-Lenape .....	432	243	58.3	58.8	252	7.1	226	94.2	-	-	24	62.5	-		
<b>Phoenix–Mesa, AZ MSA</b>	<b>2 467 211</b>	<b>1 239 180</b>	<b>63.7</b>	<b>56.4</b>	<b>1 564 918</b>	<b>4.9</b>	<b>1 466 434</b>	<b>90.0</b>	<b>15.3</b>	<b>2.0</b>	<b>194 806</b>	<b>55.7</b>	<b>151 624</b>		
<b>American Indian and Alaska Native</b>	<b>46 138</b>	<b>24 565</b>	<b>62.3</b>	<b>59.6</b>	<b>28 694</b>	<b>11.7</b>	<b>24 870</b>	<b>85.4</b>	<b>23.8</b>	<b>4.9</b>	<b>4 663</b>	<b>58.5</b>	<b>3 935</b>		
<b>American Indian</b>	<b>33 852</b>	<b>18 240</b>	<b>65.6</b>	<b>62.8</b>	<b>22 156</b>	<b>10.5</b>	<b>19 490</b>	<b>85.7</b>	<b>24.7</b>	<b>5.2</b>	<b>3 538</b>	<b>60.9</b>	<b>3 025</b>		
Apache .....	1 632	1 031	65.3	65.1	1 066	12.9	887	84.1	30.6	7.7	179	59.8	105		
Apache .....	946	575	61.8	60.2	585	22.1	432	86.3	27.1	8.8	92	48.9	43		
San Carlos Apache .....	365	232	63.6	59.5	214	4.2	200	90.0	40.5	6.5	78	67.9	53		
Canadian and Latin American .....	1 415	577	53.0	43.3	750	11.6	643	95.0	38.6	2.0	139	41.0	99		
Mexican American Indian .....	1 195	492	52.3	41.5	625	7.8	556	94.2	40.3	2.3	130	43.8	82		
Cherokee .....	1 491	721	71.0	68.2	1 048	2.4	1 022	83.8	12.3	5.5	104	75.0	38		
Cherokee .....	1 348	652	71.1	71.5	958	2.6	922	83.6	11.2	6.1	89	87.6	38		
Chippewa .....	518	199	75.3	87.4	390	4.4	373	90.9	14.7	-	33	100.0	11		
Chippewa .....	375	150	79.5	88.7	298	5.7	281	87.9	19.6	-	33	100.0	4		
Choctaw .....	461	264	74.4	62.1	343	5.8	316	92.7	15.5	4.4	39	23.1	44		
Choctaw .....	335	204	70.1	57.4	235	8.5	208	93.3	12.5	2.4	39	23.1	26		
Navajo .....	10 418	5 708	72.7	70.9	7 553	9.3	6 725	85.0	25.8	5.8	1 396	64.8	1 435		
Pima .....	3 740	1 885	49.8	48.4	1 862	12.1	1 627	86.2	23.2	4.5	282	53.2	193		
Gila River Indian Community .....	892	487	40.0	40.2	357	16.0	295	81.4	14.6	8.5	67	28.4	5		
Pima .....	1 489	756	52.0	49.5	774	4.0	739	82.1	25.8	6.1	102	54.9	58		
Salt River Pima-Maricopa .....	1 349	637	53.8	53.1	726	19.0	588	93.5	24.5	0.5	113	66.4	130		
Pueblo .....	1 645	891	84.3	83.2	1 380	10.7	1 222	79.4	20.8	11.5	177	82.5	179		
Hopi .....	1 180	637	85.6	87.1	1 004	8.2	911	77.4	23.3	14.7	140	82.9	170		
Sioux .....	1 050	586	68.2	60.6	716	6.6	642	86.3	24.0	3.9	123	74.0	76		
Standing Rock Sioux .....	270	179	54.8	49.2	148	6.8	127	95.3	28.3	-	36	33.3	-		
Tohono O'odham .....	2 978	1 756	55.5	53.6	1 654	20.9	1 286	80.5	22.7	4.4	246	50.8	175		
Ak-Chin .....	278	174	45.7	38.5	127	7.9	113	77.9	18.6	-	31	54.8	42		
Tohono O'odham .....	2 692	1 577	56.5	55.1	1 522	22.1	1 168	80.7	23.2	4.9	215	50.2	133		
Yaqui .....	2 570	1 316	67.0	59.0	1 721	13.5	1 480	88.5	27.0	6.4	282	72.3	308		
Pascua Yaqui .....	748	433	71.5	67.9	535	11.6	467	83.7	25.9	7.3	85	80.0	138		
Yaqui .....	1 822	883	65.1	54.6	1 186	14.3	1 013	90.7	27.4	5.9	197	69.0	170		
Yuman .....	903	476	56.7	55.5	512	20.3	391	92.8	24.8	2.8	61	32.8	34		
Yavapai-Prescott Tribe of the Yavapai Reservation .....	526	287	54.2	54.0	285	28.8	201	91.5	16.9	-	31	51.6	34		
<b>Pine Bluff, AR MSA</b>	<b>64 892</b>	<b>33 583</b>	<b>56.0</b>	<b>53.5</b>	<b>36 216</b>	<b>8.3</b>	<b>32 715</b>	<b>95.7</b>	<b>15.1</b>	<b>0.5</b>	<b>4 604</b>	<b>68.0</b>	<b>3 763</b>		
<b>Pittsburgh, PA MSA</b>	<b>1 893 672</b>	<b>1 007 094</b>	<b>60.3</b>	<b>53.3</b>	<b>1 140 992</b>	<b>5.8</b>	<b>1 057 354</b>	<b>87.1</b>	<b>9.7</b>	<b>6.2</b>	<b>111 220</b>	<b>62.2</b>	<b>91 461</b>		
<b>American Indian and Alaska Native</b>	<b>2 229</b>	<b>1 134</b>	<b>63.9</b>	<b>63.2</b>	<b>1 425</b>	<b>11.6</b>	<b>1 244</b>	<b>80.5</b>	<b>12.0</b>	<b>11.2</b>	<b>113</b>	<b>39.8</b>	<b>77</b>		
<b>American Indian</b>	<b>1 551</b>	<b>766</b>	<b>65.6</b>	<b>65.9</b>	<b>1 018</b>	<b>6.5</b>	<b>947</b>	<b>80.1</b>	<b>12.7</b>	<b>9.5</b>	<b>82</b>	<b>34.1</b>	<b>62</b>		
Cherokee .....	509	219	60.9	64.4	310	10.0	279	84.9	19.7	1.4	24	75.0	-		
Cherokee .....	477	219	59.5	64.4	284	8.5	260	86.2	21.2	1.5	24	75.0	-		
<b>Pittsfield, MA MSA</b>	<b>67 596</b>	<b>36 018</b>	<b>63.9</b>	<b>59.1</b>	<b>43 171</b>	<b>5.5</b>	<b>40 073</b>	<b>91.2</b>	<b>9.9</b>	<b>1.7</b>	<b>3 568</b>	<b>71.3</b>	<b>3 782</b>		
<b>Pocatello, ID MSA</b>	<b>56 815</b>	<b>29 379</b>	<b>67.5</b>	<b>61.2</b>	<b>38 287</b>	<b>6.9</b>	<b>35 122</b>	<b>91.4</b>	<b>12.8</b>	<b>1.7</b>	<b>4 943</b>	<b>64.8</b>	<b>4 268</b>		
<b>American Indian and Alaska Native</b>	<b>1 500</b>	<b>818</b>	<b>57.4</b>	<b>58.3</b>	<b>861</b>	<b>25.8</b>	<b>620</b>	<b>92.1</b>	<b>16.3</b>	<b>1.8</b>	<b>222</b>	<b>63.1</b>	<b>167</b>		
<b>American Indian</b>	<b>1 340</b>	<b>744</b>	<b>60.4</b>	<b>59.8</b>	<b>809</b>	<b>25.7</b>	<b>582</b>	<b>91.6</b>	<b>15.3</b>	<b>1.9</b>	<b>202</b>	<b>59.4</b>	<b>147</b>		
Shoshone-Bannock Tribes of the Fort Hall Reservation .....	978	526	58.2	58.6	569	26.5	402	95.8	22.1	-	157	65.6	126		
<b>Portland, ME MSA</b>	<b>193 211</b>	<b>101 198</b>	<b>70.2</b>	<b>65.0</b>	<b>135 208</b>	<b>3.6</b>	<b>128 227</b>	<b>89.2</b>	<b>9.4</b>	<b>1.7</b>	<b>11 997</b>	<b>70.0</b>	<b>11 178</b>		
<b>American Indian and Alaska Native</b>	<b>740</b>	<b>339</b>	<b>60.7</b>	<b>52.8</b>	<b>449</b>	<b>9.4</b>	<b>395</b>	<b>70.1</b>	<b>11.9</b>	<b>6.8</b>	<b>89</b>	<b>58.4</b>	<b>71</b>		
<b>American Indian</b>	<b>595</b>	<b>297</b>	<b>60.2</b>	<b>54.9</b>	<b>358</b>	<b>7.8</b>	<b>318</b>	<b>74.5</b>	<b>12.9</b>	<b>3.5</b>	<b>82</b>	<b>63.4</b>	<b>71</b>		
<b>Portland–Salem, OR–WA CMSA</b>	<b>1 746 639</b>	<b>888 124</b>	<b>68.4</b>	<b>61.2</b>	<b>1 193 353</b>	<b>5.9</b>	<b>1 105 133</b>	<b>85.2</b>	<b>12.1</b>	<b>5.7</b>	<b>129 306</b>	<b>61.2</b>	<b>106 077</b>		
<b>American Indian and Alaska Native</b>	<b>15 871</b>	<b>7 888</b>	<b>71.8</b>	<b>67.9</b>	<b>11 376</b>	<b>9.3</b>	<b>10 117</b>	<b>81.8</b>	<b>16.4</b>	<b>9.7</b>	<b>1 203</b>	<b>66.0</b>	<b>988</b>		
<b>American Indian</b>	<b>11 828</b>	<b>5 787</b>	<b>73.0</b>	<b>69.4</b>	<b>8 625</b>	<b>9.2</b>	<b>7 663</b>	<b>82.8</b>	<b>16.8</b>	<b>9.1</b>	<b>903</b>	<b>69.0</b>	<b>799</b>		
Blackfeet .....	415	173	82.2	85.0	341	13.8	288	81.9	14.9	8.7	20	85.0	4		
Canadian and Latin American .....	892	304	71.2	62.2	632	13.1	532	76.9	27.1	14.5	59	49.2	36		
Mexican American Indian .....	734	205	73.3	64.4	535	15.5	442	75.8	31.0	13.8	36	30.6	36		
Cherokee .....	1 720	864	72.3	68.5	1 243	7.2	1 128	81.1	14.8	8.4	111	85.6	144		
Cherokee .....	1 575	803	72.6	69.9	1 143	5.8	1 052	80.1	14.6	9.0	111	85.6	131		
Chippewa .....	748	373	68.9	70.2	515	7.0	445	87.0	19.1	6.3	37	75.7	10		
Chippewa .....	397	214	68.8	65.0	273	0.7	245	84.9	15.1	6.9	8	-	7		
Choctaw .....	341	189	74.5	61.9	254	3.9	234	80.8	18.4	5.6	54	59.3	33		
Choctaw .....	289	159	73.0	58.5	211	2.8	195	83.6	17.9	6.7	39	48.7	13		
Confederated Tribes of the Siletz Reservation .....	316	158	58.9	64.6	186	6.5	173	92.5	14.5	2.9	33	60.6	24		
Grand Ronde .....	669	315	73.5	72.4	480	2.9	474	88.6	22.2	6.5	49	81.6	120		
Klamath .....	307	195	71.7	77.4	220	2.7	214	73.8	6.5	18.7	23	60.9	4		
Navajo .....	310	138	73.9	59.4	229	4.8	218	82.6	19.7	6.4	31	100.0	-		
Sioux .....	906	498	70.1	62.2	635	8.2	560	79.5	20.4	11.8	81	77.8	60		
Sioux .....	335	166	56.4	59.6	189	4.2	181	74.0	21.5	16.0	33	75.8	15		
<b>Alaska Native</b>	<b>821</b>	<b>466</b>	<b>66.7</b>	<b>57.5</b>	<b>548</b>	<b>7.7</b>	<b>499</b>	<b>78.4</b>	<b>11.4</b>	<b>9.4</b>	<b>96</b>	<b>60.4</b>	<b>70</b>		
Tlingit-Haida .....	258	201	67.4	61.7	174	9.8	157	86.6	11.5	6.4	51	54.9	32		

Table 66. **Employment Status and Journey to Work for Selected American Indian and Alaska Native Tribes (One Tribe Reported): 2000—Con.**

[Data based on a sample (except Tables 79 and 80). For information on confidentiality protection, coverage, sampling error, and nonsampling error, see Appendix G. Tribes are shown if respondents reported only one tribe or as American Indian or Alaska Native only and met the specified threshold. For more information, see "How to Use This Census Report"]

Metropolitan Area	Population 16 years and over												Own children under 6 years, all parents in family in labor force
	Total	Female	Labor force						Females with own children under 6 years				
			Percent in labor force		Civilian labor force		Workers		Number	Percent in labor force			
			Total	Female	Number	Percent un-employed	Number	Means of transportation to work					
						Percent using car, truck, or van	Percent in carpools	Percent using public transportation					
<b>Providence-Fall River-Warwick, RI-MA MSA</b>	937 238	497 473	64.4	58.6	602 580	5.5	555 540	91.3	10.6	2.5	61 634	65.3	52 239
American Indian and Alaska Native	3 328	1 795	54.1	47.7	1 801	11.5	1 505	88.5	18.1	5.8	244	38.1	241
American Indian	2 233	1 313	55.8	51.3	1 247	10.4	1 060	87.8	16.1	5.3	164	45.1	172
Narragansett	894	513	57.7	50.7	516	7.9	445	84.7	19.1	5.4	59	69.5	112
<b>Provo-Orem, UT MSA</b>	256 863	131 949	68.0	58.7	174 429	4.8	163 577	87.4	14.9	1.4	29 722	47.0	19 567
American Indian and Alaska Native	1 465	708	73.3	69.8	1 069	8.8	953	85.1	21.7	3.3	202	52.0	120
American Indian	1 202	617	74.6	69.0	892	8.0	811	85.3	22.2	2.5	174	49.4	102
Navajo	593	319	76.4	71.5	453	7.7	403	89.6	26.3	3.7	110	59.1	66
<b>Pueblo, CO MSA</b>	109 584	56 686	58.3	53.7	63 750	6.3	58 749	93.0	13.6	0.7	7 295	67.6	6 655
American Indian and Alaska Native	1 670	734	57.7	53.8	964	10.3	836	90.1	18.9	0.6	84	41.7	119
American Indian	1 124	476	55.0	52.7	618	11.2	535	93.3	20.0	-	54	53.7	98
<b>Punta Gorda, FL MSA</b>	122 061	64 347	43.0	39.8	52 512	3.5	49 631	94.1	12.4	0.2	4 115	65.6	3 646
<b>Raleigh-Durham-Chapel Hill, NC MSA</b>	928 248	479 492	70.6	64.1	654 630	4.1	617 475	91.4	12.9	1.7	69 804	63.4	56 220
American Indian and Alaska Native	3 715	1 850	67.7	62.6	2 485	6.4	2 331	90.2	16.0	1.1	315	67.0	174
American Indian	2 662	1 298	70.4	65.2	1 857	6.4	1 737	91.5	16.3	-	217	69.6	127
Canadian and Latin American	195	73	65.6	75.3	128	20.3	102	92.2	62.7	-	33	60.6	34
Cherokee	713	415	59.9	53.3	414	4.1	395	91.6	12.4	-	26	76.9	7
Cherokee	663	378	59.1	52.6	379	4.5	360	93.1	13.6	-	26	76.9	7
Lumbee	692	334	72.8	68.3	504	1.4	497	94.4	18.1	-	114	68.4	46
<b>Rapid City, SD MSA</b>	67 712	34 496	70.5	66.1	46 493	4.5	44 988	93.4	10.4	0.6	5 005	74.4	5 086
American Indian and Alaska Native	4 207	2 145	62.4	60.7	2 598	21.8	2 020	88.6	20.6	2.3	569	72.8	617
American Indian	3 783	1 921	64.0	62.3	2 394	21.7	1 868	88.9	20.6	1.9	537	74.9	525
Sioux	3 434	1 775	64.6	61.9	2 197	22.5	1 691	88.4	20.3	2.1	499	74.3	456
Cheyenne River Sioux	539	286	73.5	71.7	383	17.8	328	92.7	20.1	-	85	64.7	41
Oglala Sioux	1 212	686	64.3	63.8	772	25.0	560	87.0	17.0	4.5	209	79.4	184
Rosebud Sioux	690	314	53.5	46.5	369	28.7	263	84.0	20.5	-	83	65.1	89
<b>Reading, PA MSA</b>	291 683	151 189	65.4	58.5	190 552	5.1	177 831	91.1	10.0	1.7	18 513	64.5	16 075
American Indian and Alaska Native	615	319	70.1	68.7	431	2.1	422	88.6	25.8	2.8	57	59.6	34
American Indian	417	241	72.4	75.5	302	-	302	91.7	32.8	-	44	77.3	34
<b>Redding, CA MSA</b>	125 913	65 890	57.3	51.5	72 131	8.7	64 487	91.6	12.0	0.9	7 821	60.2	6 443
American Indian and Alaska Native	2 599	1 440	59.8	54.8	1 555	15.6	1 291	90.5	20.0	0.9	185	53.0	231
American Indian	2 259	1 254	59.5	54.2	1 345	15.8	1 114	89.7	19.7	0.6	149	54.4	213
Cherokee	311	164	46.6	44.5	145	17.9	119	91.6	9.2	-	2	-	3
Cherokee	304	157	47.4	45.9	144	18.1	118	92.4	9.3	-	2	-	3
Pit River	373	205	49.9	44.4	186	25.3	139	71.9	21.6	-	65	38.5	36
Pit River Tribe of California	345	205	52.8	44.4	182	25.8	135	71.1	22.2	-	65	38.5	36
Wintun	444	271	64.9	59.0	288	18.1	222	95.0	15.3	-	18	66.7	44
Wintun	444	271	64.9	59.0	288	18.1	222	95.0	15.3	-	18	66.7	44
<b>Reno, NV MSA</b>	263 862	130 908	68.6	63.1	180 679	5.0	168 922	89.1	13.8	3.2	18 753	64.2	16 105
American Indian and Alaska Native	4 362	2 348	67.9	63.9	2 959	10.2	2 627	86.3	17.5	5.0	353	74.8	413
American Indian	3 762	2 034	68.9	65.6	2 591	9.7	2 319	85.6	18.8	5.6	307	78.2	380
Paiute	1 397	824	66.9	63.8	934	12.2	807	84.8	16.1	3.6	154	85.7	237
Paiute	566	305	71.2	67.5	403	10.7	349	78.2	15.8	3.7	58	91.4	75
Pyramid Lake	738	447	64.4	62.4	475	14.9	402	90.3	18.2	4.0	85	82.4	109
Paiute-Shoshone	238	127	74.4	68.5	177	16.4	148	87.2	21.6	10.1	12	66.7	12
<b>Richland-Kennewick-Pasco, WA MSA</b>	139 314	69 905	66.4	58.8	92 395	7.2	84 463	92.3	14.5	1.0	11 631	58.3	9 912
American Indian and Alaska Native	985	509	63.1	64.0	622	21.5	488	89.3	16.8	3.1	118	61.9	43
American Indian	761	395	61.8	65.8	470	16.8	391	86.7	15.1	3.8	86	50.0	30
<b>Richmond-Petersburg, VA MSA</b>	772 997	408 915	67.5	62.0	516 098	4.2	491 211	92.4	10.4	2.1	55 510	69.2	48 920
American Indian and Alaska Native	3 236	1 614	74.5	69.2	2 366	4.1	2 273	91.0	17.6	2.6	154	61.7	130
American Indian	2 413	1 170	75.4	69.7	1 788	3.5	1 724	92.1	18.6	3.4	126	58.7	113
Cherokee	609	331	80.3	70.1	481	7.3	438	91.8	13.0	8.2	65	52.3	16
Cherokee	598	320	81.1	71.3	477	7.3	434	92.6	13.1	7.4	58	58.6	16
Chickahominy	609	295	66.1	61.1	431	3.2	399	95.7	20.1	-	15	100.0	14
Chickahominy Indian Tribe	565	268	72.9	70.1	412	3.4	380	95.5	19.5	-	15	100.0	14
<b>Roanoke, VA MSA</b>	188 305	100 906	64.5	58.8	121 209	3.8	114 820	93.9	9.8	1.4	11 765	70.8	10 665
American Indian and Alaska Native	356	163	59.0	39.3	184	8.7	173	100.0	7.5	-	5	100.0	8
<b>Rochester, MN MSA</b>	94 560	48 698	73.5	69.0	69 511	3.7	65 891	88.5	11.3	3.1	7 481	72.8	7 212
<b>Rochester, NY MSA</b>	848 451	442 970	65.9	60.7	558 994	5.7	516 814	90.9	9.1	2.0	56 261	68.9	53 139
American Indian and Alaska Native	2 837	1 389	62.1	55.2	1 762	13.3	1 499	87.6	7.1	3.1	206	74.8	185
American Indian	2 092	1 046	65.9	58.8	1 379	12.4	1 198	89.1	6.8	1.8	158	79.7	151
Iroquois	1 357	678	65.1	54.3	883	13.9	757	87.2	9.2	2.9	99	81.8	102
Mohawk	599	287	62.8	50.5	376	7.7	347	90.8	12.7	1.7	41	61.0	3
<b>Rockford, IL MSA</b>	282 278	145 507	67.5	60.8	190 402	5.5	176 930	93.8	10.7	0.9	20 479	68.3	19 572
American Indian and Alaska Native	873	421	66.2	52.0	578	4.5	528	91.1	13.3	-	90	38.9	38
American Indian	572	282	71.5	56.4	409	4.4	391	90.0	13.0	-	58	32.8	6
<b>Rocky Mount, NC MSA</b>	109 990	59 133	61.1	55.8	67 058	7.1	61 036	95.2	14.5	0.8	7 566	66.8	6 549
American Indian and Alaska Native	263	138	76.4	71.7	195	-	188	96.8	12.2	-	40	82.5	19

Table 66. **Employment Status and Journey to Work for Selected American Indian and Alaska Native Tribes (One Tribe Reported): 2000—Con.**

[Data based on a sample (except Tables 79 and 80). For information on confidentiality protection, coverage, sampling error, and nonsampling error, see Appendix G. Tribes are shown if respondents reported only one tribe or as American Indian or Alaska Native only and met the specified threshold. For more information, see "How to Use This Census Report"]

Metropolitan Area	Population 16 years and over													Own children under 6 years, all parents in family in labor force
			Labor force									Females with own children under 6 years		
			Percent in labor force		Civilian labor force		Workers					Number	Percent in labor force	
	Total	Female	Total	Female	Number	Percent un-employed	Number	Means of transportation to work						
							Percent using car, truck, or van	Percent in carpools	Percent using public transportation					
<b>Sacramento–Yolo, CA CMSA</b>	<b>1 363 173</b>	<b>706 096</b>	<b>64.0</b>	<b>58.4</b>	<b>869 079</b>	<b>6.2</b>	<b>799 989</b>	<b>88.9</b>	<b>13.5</b>	<b>2.7</b>	<b>102 622</b>	<b>59.7</b>	<b>79 661</b>	
American Indian and Alaska Native	13 659	7 457	65.0	62.5	8 873	10.3	7 696	86.3	17.7	3.9	1 110	60.3	800	
American Indian	10 697	5 849	65.5	63.1	6 997	9.8	6 110	86.9	17.4	3.8	822	61.8	627	
Apache	428	252	79.0	81.0	338	9.8	298	87.6	20.8	2.0	21	100.0	6	
Apache	352	220	81.0	83.2	285	5.3	263	85.9	23.6	2.3	21	100.0	6	
Canadian and Latin American	885	429	41.5	35.4	367	12.8	320	82.5	23.4	4.1	109	27.5	57	
Mexican American Indian	617	340	45.2	34.7	279	16.8	232	84.9	28.4	-	89	33.7	57	
Cherokee	2 444	1 390	65.8	62.9	1 602	12.6	1 360	88.8	10.7	1.8	202	68.8	139	
Cherokee	2 345	1 343	66.1	62.5	1 542	13.1	1 300	89.5	10.5	1.4	202	68.8	139	
Choctaw	322	168	70.8	73.2	228	12.3	188	91.5	24.5	-	37	62.2	12	
Choctaw	282	147	66.7	69.4	188	14.9	148	91.9	15.5	-	29	51.7	12	
Me-Wuk	627	285	51.4	51.2	322	12.1	276	86.2	15.6	5.1	40	85.0	25	
Me-Wuk	627	285	51.4	51.2	322	12.1	276	86.2	15.6	5.1	40	85.0	25	
Navajo	360	176	62.5	50.0	225	8.4	201	61.2	19.9	7.5	29	37.9	13	
Sioux	428	257	73.4	73.9	314	10.5	252	92.9	32.9	3.6	28	100.0	47	
<b>Saginaw–Bay City–Midland, MI MSA</b>	<b>309 765</b>	<b>162 479</b>	<b>62.6</b>	<b>57.2</b>	<b>193 722</b>	<b>6.7</b>	<b>177 490</b>	<b>94.4</b>	<b>7.9</b>	<b>0.6</b>	<b>21 350</b>	<b>69.6</b>	<b>20 068</b>	
American Indian and Alaska Native	1 383	694	68.2	62.7	943	7.5	861	94.5	19.4	1.6	122	75.4	59	
American Indian	1 092	547	69.6	63.8	760	7.8	690	94.5	17.4	1.2	81	79.0	44	
Chippewa	531	274	70.2	67.2	373	4.3	346	96.2	22.0	-	54	77.8	22	
Chippewa	278	178	68.7	71.9	191	6.8	172	98.8	25.0	-	34	100.0	11	
Saginaw Chippewa	130	39	74.6	79.5	97	3.1	90	87.8	17.8	-	9	88.9	11	
<b>St. Cloud, MN MSA</b>	<b>129 534</b>	<b>64 860</b>	<b>73.3</b>	<b>68.9</b>	<b>94 844</b>	<b>3.6</b>	<b>90 105</b>	<b>87.6</b>	<b>9.6</b>	<b>1.2</b>	<b>8 838</b>	<b>78.0</b>	<b>9 812</b>	
American Indian and Alaska Native	391	224	60.6	58.5	237	16.9	186	88.7	13.4	1.6	33	39.4	15	
American Indian	246	124	65.4	64.5	161	16.8	123	86.2	17.1	2.4	18	61.1	13	
<b>St. Joseph, MO MSA</b>	<b>80 161</b>	<b>41 368</b>	<b>62.5</b>	<b>57.0</b>	<b>49 908</b>	<b>5.5</b>	<b>46 804</b>	<b>93.9</b>	<b>11.6</b>	<b>0.7</b>	<b>5 464</b>	<b>69.5</b>	<b>5 035</b>	
American Indian and Alaska Native	348	184	64.7	60.3	225	1.8	221	100.0	14.9	-	25	100.0	50	
American Indian	273	152	61.5	52.0	168	-	168	100.0	13.1	-	10	100.0	25	
<b>St. Louis, MO–IL MSA</b>	<b>1 997 078</b>	<b>1 057 002</b>	<b>66.7</b>	<b>60.7</b>	<b>1 325 646</b>	<b>5.5</b>	<b>1 238 964</b>	<b>92.5</b>	<b>9.9</b>	<b>2.4</b>	<b>142 960</b>	<b>68.1</b>	<b>129 413</b>	
American Indian and Alaska Native	5 117	2 605	69.6	64.8	3 538	7.3	3 199	89.2	15.1	2.4	328	74.7	266	
American Indian	3 696	1 905	71.4	66.0	2 618	6.3	2 396	89.6	14.1	2.3	244	82.4	208	
Cherokee	1 733	903	74.6	70.5	1 288	4.4	1 196	91.0	15.0	3.1	121	81.8	97	
Cherokee	1 633	864	73.3	69.4	1 193	4.2	1 108	90.7	14.4	3.3	113	80.5	82	
<b>Salinas, CA MSA</b>	<b>299 915</b>	<b>144 855</b>	<b>61.6</b>	<b>56.0</b>	<b>179 645</b>	<b>8.7</b>	<b>164 517</b>	<b>88.2</b>	<b>19.5</b>	<b>2.2</b>	<b>24 377</b>	<b>57.8</b>	<b>17 852</b>	
American Indian and Alaska Native	2 982	1 415	66.9	60.8	1 964	15.6	1 620	90.0	28.1	1.5	226	45.6	105	
American Indian	2 040	988	70.5	62.0	1 409	17.4	1 147	90.6	28.4	2.1	133	50.4	62	
Canadian and Latin American	598	287	71.4	63.1	427	28.8	284	90.5	54.9	4.6	50	54.0	5	
Mexican American Indian	571	287	70.1	63.1	400	30.8	257	89.5	56.8	5.1	50	54.0	5	
<b>Salt Lake City–Ogden, UT MSA</b>	<b>965 589</b>	<b>483 502</b>	<b>71.0</b>	<b>63.5</b>	<b>680 345</b>	<b>4.7</b>	<b>642 688</b>	<b>90.3</b>	<b>13.1</b>	<b>3.0</b>	<b>93 155</b>	<b>60.0</b>	<b>78 040</b>	
American Indian and Alaska Native	7 689	3 666	74.4	72.7	5 693	10.1	4 903	89.1	20.2	4.3	829	70.3	581	
American Indian	6 378	3 035	74.5	73.5	4 735	10.3	4 038	90.2	18.1	5.1	705	71.8	492	
Canadian and Latin American	413	117	73.8	88.0	305	1.6	257	90.3	30.7	6.2	30	100.0	15	
Cherokee	479	285	78.5	76.8	376	12.2	326	91.7	2.8	-	28	21.4	11	
Cherokee	467	285	77.9	76.8	364	12.6	314	91.4	2.9	-	28	21.4	11	
Navajo	2 814	1 464	77.4	76.0	2 169	9.5	1 895	89.3	17.6	6.6	361	83.9	345	
Ute	363	162	72.7	74.1	264	23.1	190	100.0	21.1	-	20	100.0	24	
<b>San Angelo, TX MSA</b>	<b>80 282</b>	<b>42 234</b>	<b>64.5</b>	<b>57.8</b>	<b>49 050</b>	<b>7.4</b>	<b>47 286</b>	<b>92.1</b>	<b>12.7</b>	<b>0.4</b>	<b>5 841</b>	<b>66.7</b>	<b>5 034</b>	
American Indian and Alaska Native	462	187	64.5	60.4	275	5.1	276	92.4	10.9	-	60	66.7	25	
American Indian	340	150	68.8	62.0	211	6.6	212	92.9	9.4	-	42	61.9	16	
<b>San Antonio, TX MSA</b>	<b>1 190 329</b>	<b>621 701</b>	<b>63.5</b>	<b>56.3</b>	<b>728 593</b>	<b>5.7</b>	<b>698 685</b>	<b>90.9</b>	<b>14.7</b>	<b>2.9</b>	<b>99 140</b>	<b>58.9</b>	<b>78 250</b>	
American Indian and Alaska Native	8 113	4 111	60.6	55.7	4 752	8.3	4 416	88.6	19.6	4.7	628	59.9	438	
American Indian	4 885	2 532	61.9	57.1	2 886	6.9	2 768	87.9	18.7	5.1	439	56.5	192	
Canadian and Latin American	1 665	847	52.7	47.5	878	11.0	758	88.0	23.2	8.3	189	53.4	69	
Mexican American Indian	1 324	648	54.6	46.6	723	10.1	627	88.0	27.3	7.5	169	53.3	69	
Cherokee	820	456	74.8	66.2	542	3.9	578	93.3	13.7	2.8	47	53.2	35	
Cherokee	808	451	75.0	67.0	535	3.9	571	93.2	13.8	2.8	47	53.2	35	
<b>San Diego, CA MSA</b>	<b>2 165 034</b>	<b>1 085 803</b>	<b>65.0</b>	<b>57.0</b>	<b>1 319 517</b>	<b>5.9</b>	<b>1 299 503</b>	<b>86.9</b>	<b>13.0</b>	<b>3.4</b>	<b>163 609</b>	<b>56.2</b>	<b>119 688</b>	
American Indian and Alaska Native	17 526	8 798	64.9	55.9	10 061	9.9	10 128	82.2	18.2	4.0	1 469	56.4	861	
American Indian	13 661	6 926	65.2	56.2	7 797	9.7	7 982	81.2	17.1	4.3	1 144	57.7	619	
Apache	496	200	67.9	49.5	279	9.7	307	81.4	3.3	3.6	3	100.0	3	
Apache	401	149	66.8	49.7	233	8.2	246	82.5	4.1	4.5	3	100.0	3	
Cahuilla	126	59	64.3	62.7	81	-	75	92.0	-	-	4	-	-	
Canadian and Latin American	2 296	1 183	62.7	54.9	1 365	10.3	1 271	75.8	26.4	6.1	168	69.0	86	
Mexican American Indian	1 937	996	64.4	58.2	1 185	11.9	1 079	77.7	28.9	4.7	168	69.0	86	
Cherokee	1 556	756	67.0	57.9	913	3.0	988	87.0	15.2	4.5	122	68.0	54	
Cherokee	1 486	713	66.8	58.2	863	3.1	938	88.1	15.8	4.7	116	66.4	54	
Choctaw	463	217	59.6	40.1	209	13.9	241	86.3	12.4	-	67	44.8	27	
Choctaw	428	212	60.0	38.7	190	15.3	222	85.1	7.2	-	67	44.8	27	
Cupeno	134	78	36.6	34.6	49	18.4	40	95.0	5.0	-	7	42.9	6	
Cupeno	122	68	40.2	39.7	49	18.4	40	95.0	5.0	-	7	42.9	6	
Diegueno	1 370	764	51.8	49.6	709	15.1	582	95.2	15.6	0.2	179	50.3	58	
Barona Group of Capitan Grande Band	138	84	22.5	23.8	31	-	31	100.0	22.6	-	19	15.8	-	
Diegueno	417	248	60.2	58.1	251	5.6	222	93.7	12.6	-	69	58.0	27	
Mesa Grande Band of Diegueno Mission Indians	110	43	69.1	72.1	76	32.9	51	94.1	7.8	2.0	8	62.5	6	
San Pasqual Band of Diegueno Mission Indians	234	134	64.5	41.0	151	29.1	107	91.6	15.9	-	24	45.8	6	
Luiseno	1 069	603	57.3	48.3	613	11.4	539	89.4	19.9	1.5	70	50.0	58	



**Table 66. Employment Status and Journey to Work for Selected American Indian and Alaska Native Tribes (One Tribe Reported): 2000—Con.**

[Data based on a sample (except Tables 79 and 80). For information on confidentiality protection, coverage, sampling error, and nonsampling error, see Appendix G. Tribes are shown if respondents reported only one tribe or as American Indian or Alaska Native only and met the specified threshold. For more information, see "How to Use This Census Report"]

Metropolitan Area	Population 16 years and over													Own children under 6 years, all parents in family in labor force			
			Labor force								Females with own children under 6 years		Percent in labor force				
	Total	Female	Percent in labor force		Civilian labor force		Workers				Number	Percent in labor force					
			Total	Female	Number	Percent un-employed	Number	Means of transportation to work									
							Percent using car, truck, or van	Percent in carpools	Percent using public transportation								
<b>San Diego, CA MSA—Con.</b>																	
<b>American Indian and Alaska Native—Con.</b>																	
<b>American Indian—Con.</b>																	
Luiseno—Con.																	
La Jolla Band of Luiseno Mission Indians .....	153	98	52.9	54.1	81	18.5	66	80.3	16.7	3.0	10	20.0	2				
Luiseno .....	511	258	56.6	44.2	289	14.2	248	95.2	23.8	2.4	31	51.6	29				
Pala Band of Luiseno Mission Indians .....	193	111	52.3	41.4	101	7.9	89	76.4	11.2	-	17	88.2	9				
Mission Indians .....	165	99	34.5	35.4	57	3.5	55	92.7	9.1	3.6	14	78.6	9				
Mission Indians .....	144	78	27.1	21.8	39	5.1	37	89.2	13.5	5.4	7	57.1	3				
Navajo .....	799	338	81.5	81.4	414	15.0	573	68.4	9.4	4.2	52	86.5	34				
Sioux .....	346	168	83.2	73.8	239	7.1	255	90.6	29.0	0.8	23	34.8	-				
<b>San Francisco—Oakland—San Jose, CA CMSA .....</b>	<b>5 553 473</b>	<b>2 813 991</b>	<b>66.1</b>	<b>59.5</b>	<b>3 662 287</b>	<b>4.5</b>	<b>3 432 157</b>	<b>81.0</b>	<b>12.9</b>	<b>9.5</b>	<b>380 948</b>	<b>58.7</b>	<b>280 704</b>				
<b>American Indian and Alaska Native .....</b>	<b>34 351</b>	<b>17 314</b>	<b>67.2</b>	<b>62.6</b>	<b>22 970</b>	<b>7.2</b>	<b>20 843</b>	<b>79.1</b>	<b>17.4</b>	<b>10.1</b>	<b>2 473</b>	<b>61.4</b>	<b>1 802</b>				
<b>American Indian .....</b>	<b>24 478</b>	<b>12 352</b>	<b>68.9</b>	<b>63.5</b>	<b>16 770</b>	<b>6.6</b>	<b>15 331</b>	<b>79.2</b>	<b>17.1</b>	<b>10.3</b>	<b>1 893</b>	<b>61.0</b>	<b>1 086</b>				
Apache .....	1 259	643	72.4	65.9	911	9.3	802	81.7	15.2	3.9	93	60.2	25				
Apache .....	1 015	544	72.5	67.1	736	6.7	663	79.6	15.5	3.8	86	57.0	25				
Blackfeet .....	423	260	66.7	64.2	282	1.4	267	74.5	13.1	5.6	17	100.0	8				
Canadian and Latin American .....	4 651	2 084	67.0	57.2	3 098	8.4	2 776	75.4	21.0	15.7	435	38.6	267				
Mexican American Indian .....	3 920	1 784	66.1	55.3	2 572	9.5	2 280	72.9	22.2	17.1	381	33.9	250				
Cherokee .....	3 831	1 914	69.8	62.4	2 648	4.6	2 459	81.1	13.7	8.8	193	55.4	87				
Cherokee .....	3 699	1 862	69.9	61.4	2 565	4.8	2 372	80.7	13.7	8.9	181	52.5	87				
Chippewa .....	492	217	71.5	69.6	352	12.5	308	81.8	14.0	9.1	46	58.7	13				
Chippewa .....	365	168	66.3	66.7	242	10.7	216	77.3	10.6	13.0	42	54.8	6				
Choctaw .....	1 074	628	67.6	63.9	726	5.9	662	86.7	18.0	2.4	78	59.0	14				
Choctaw .....	912	532	69.3	64.7	632	6.8	568	90.7	19.7	-	62	48.4	-				
Costanoan .....	277	154	75.8	71.4	210	10.5	181	91.7	17.1	4.4	19	68.4	4				
Iroquois .....	397	119	73.6	85.7	292	2.4	285	69.1	18.6	24.2	-	(X)	8				
Navajo .....	1 250	647	73.6	75.6	920	4.2	868	80.9	17.9	14.9	73	79.5	87				
Pomo .....	970	512	72.8	66.2	706	1.1	680	71.0	23.8	9.6	121	68.6	110				
Pomo .....	616	319	71.4	68.3	440	1.8	414	83.8	26.3	10.1	61	59.0	41				
Pueblo .....	451	216	74.1	69.0	334	6.6	306	73.2	12.7	9.5	20	60.0	-				
Sioux .....	965	509	72.1	65.8	696	8.9	622	72.0	11.6	6.8	111	76.6	56				
Sioux .....	449	244	67.5	57.4	303	12.5	253	68.8	11.9	8.3	53	92.5	28				
<b>Alaska Native .....</b>	<b>388</b>	<b>191</b>	<b>64.4</b>	<b>65.4</b>	<b>250</b>	<b>3.6</b>	<b>241</b>	<b>68.0</b>	<b>10.8</b>	<b>8.7</b>	<b>9</b>	<b>22.2</b>	<b>2</b>				
<b>San Luis Obispo—Atascadero—Paso Robles, CA MSA .....</b>	<b>200 572</b>	<b>97 747</b>	<b>58.3</b>	<b>54.8</b>	<b>116 580</b>	<b>5.9</b>	<b>107 807</b>	<b>87.3</b>	<b>13.5</b>	<b>1.0</b>	<b>10 505</b>	<b>57.3</b>	<b>7 688</b>				
<b>American Indian and Alaska Native .....</b>	<b>1 646</b>	<b>705</b>	<b>65.5</b>	<b>69.5</b>	<b>1 071</b>	<b>10.1</b>	<b>953</b>	<b>87.2</b>	<b>18.6</b>	<b>1.9</b>	<b>101</b>	<b>51.5</b>	<b>21</b>				
<b>American Indian .....</b>	<b>1 128</b>	<b>515</b>	<b>68.8</b>	<b>72.0</b>	<b>776</b>	<b>10.6</b>	<b>683</b>	<b>91.2</b>	<b>20.6</b>	<b>1.8</b>	<b>53</b>	<b>86.8</b>	<b>7</b>				
<b>Santa Barbara—Santa Maria—Lompoc, CA MSA .....</b>	<b>310 929</b>	<b>157 014</b>	<b>63.1</b>	<b>56.6</b>	<b>193 720</b>	<b>6.7</b>	<b>179 445</b>	<b>85.2</b>	<b>15.8</b>	<b>2.4</b>	<b>21 501</b>	<b>57.7</b>	<b>15 806</b>				
<b>American Indian and Alaska Native .....</b>	<b>3 048</b>	<b>1 416</b>	<b>61.3</b>	<b>55.8</b>	<b>1 847</b>	<b>10.9</b>	<b>1 604</b>	<b>88.9</b>	<b>21.5</b>	<b>1.4</b>	<b>193</b>	<b>63.7</b>	<b>165</b>				
<b>American Indian .....</b>	<b>2 168</b>	<b>1 091</b>	<b>60.5</b>	<b>52.5</b>	<b>1 290</b>	<b>12.2</b>	<b>1 132</b>	<b>88.7</b>	<b>23.2</b>	<b>1.9</b>	<b>147</b>	<b>70.1</b>	<b>107</b>				
Canadian and Latin American .....	533	231	49.7	30.3	260	15.0	217	98.2	49.2	-	36	55.6	39				
Mexican American Indian .....	494	210	50.0	33.3	242	8.7	217	98.2	39.2	-	36	55.6	39				
Cherokee .....	274	151	66.8	60.9	183	9.3	160	96.3	15.0	-	1	100.0	-				
Cherokee .....	274	151	66.8	60.9	183	9.3	160	96.3	15.0	-	1	100.0	-				
Chumash .....	525	294	57.3	48.0	301	15.9	253	81.0	17.4	1.2	30	73.3	24				
Chumash .....	518	288	56.9	47.2	295	15.6	249	80.7	17.3	1.2	30	73.3	24				
<b>Santa Fe, NM MSA .....</b>	<b>116 143</b>	<b>59 923</b>	<b>67.2</b>	<b>61.2</b>	<b>77 990</b>	<b>4.4</b>	<b>73 129</b>	<b>87.8</b>	<b>15.0</b>	<b>0.8</b>	<b>7 050</b>	<b>62.0</b>	<b>6 066</b>				
<b>American Indian and Alaska Native .....</b>	<b>2 855</b>	<b>1 477</b>	<b>62.5</b>	<b>58.4</b>	<b>1 774</b>	<b>9.4</b>	<b>1 570</b>	<b>82.2</b>	<b>16.4</b>	<b>2.9</b>	<b>298</b>	<b>50.3</b>	<b>291</b>				
<b>American Indian .....</b>	<b>2 531</b>	<b>1 317</b>	<b>63.4</b>	<b>58.9</b>	<b>1 595</b>	<b>9.5</b>	<b>1 411</b>	<b>82.8</b>	<b>18.1</b>	<b>2.8</b>	<b>270</b>	<b>53.7</b>	<b>265</b>				
Navajo .....	411	194	72.7	76.8	299	2.3	292	76.0	15.8	5.5	49	63.3	39				
Pueblo .....	1 359	706	62.0	56.9	842	13.9	705	89.6	19.4	1.0	145	63.4	133				
Nambe .....	327	173	52.9	44.5	173	9.2	155	95.5	44.5	-	56	55.4	34				
Pojoaque .....	88	56	44.3	39.3	39	-	39	89.7	23.1	-	17	-	24				
San Ildefonso .....	304	164	67.4	65.9	205	14.6	167	94.0	19.2	-	39	89.7	33				
Tesuque .....	288	157	60.1	54.1	173	9.8	146	87.7	6.2	4.8	25	72.0	22				
<b>Sarasota—Bradenton, FL MSA .....</b>	<b>493 837</b>	<b>261 134</b>	<b>52.2</b>	<b>46.5</b>	<b>256 543</b>	<b>3.6</b>	<b>243 767</b>	<b>91.8</b>	<b>11.6</b>	<b>0.7</b>	<b>22 780</b>	<b>65.7</b>	<b>19 590</b>				
<b>American Indian and Alaska Native .....</b>	<b>1 207</b>	<b>532</b>	<b>63.1</b>	<b>58.8</b>	<b>762</b>	<b>6.0</b>	<b>712</b>	<b>89.6</b>	<b>17.0</b>	<b>-</b>	<b>87</b>	<b>67.8</b>	<b>87</b>				
<b>American Indian .....</b>	<b>862</b>	<b>375</b>	<b>61.1</b>	<b>55.7</b>	<b>527</b>	<b>4.2</b>	<b>501</b>	<b>87.8</b>	<b>14.0</b>	<b>-</b>	<b>59</b>	<b>76.3</b>	<b>73</b>				
<b>Savannah, GA MSA .....</b>	<b>224 613</b>	<b>117 560</b>	<b>63.6</b>	<b>58.1</b>	<b>137 907</b>	<b>5.6</b>	<b>133 060</b>	<b>91.3</b>	<b>13.4</b>	<b>2.5</b>	<b>16 418</b>	<b>66.9</b>	<b>14 243</b>				
<b>American Indian and Alaska Native .....</b>	<b>625</b>	<b>278</b>	<b>69.8</b>	<b>67.6</b>	<b>342</b>	<b>24.3</b>	<b>348</b>	<b>83.0</b>	<b>9.2</b>	<b>-</b>	<b>35</b>	<b>68.6</b>	<b>12</b>				
<b>American Indian .....</b>	<b>447</b>	<b>211</b>	<b>72.3</b>	<b>73.0</b>	<b>244</b>	<b>26.2</b>	<b>254</b>	<b>80.3</b>	<b>9.8</b>	<b>-</b>	<b>20</b>	<b>45.0</b>	<b>11</b>				
<b>Scranton—Wilkes-Barre—Hazleton, PA MSA .....</b>	<b>507 034</b>	<b>268 870</b>	<b>59.1</b>	<b>52.3</b>	<b>299 308</b>	<b>5.6</b>	<b>277 498</b>	<b>92.6</b>	<b>11.4</b>	<b>0.9</b>	<b>26 524</b>	<b>64.4</b>	<b>22 631</b>				
<b>American Indian and Alaska Native .....</b>	<b>552</b>	<b>242</b>	<b>48.9</b>	<b>58.3</b>	<b>270</b>	<b>9.6</b>	<b>242</b>	<b>84.7</b>	<b>23.6</b>	<b>2.9</b>	<b>29</b>	<b>89.7</b>	<b>41</b>				
<b>American Indian .....</b>	<b>324</b>	<b>159</b>	<b>53.4</b>	<b>57.9</b>	<b>173</b>	<b>8.1</b>	<b>159</b>	<b>80.5</b>	<b>28.3</b>	<b>4.4</b>	<b>27</b>	<b>88.9</b>	<b>36</b>				
<b>Seattle—Tacoma—Bremerton, WA CMSA .....</b>	<b>2 773 137</b>	<b>1 405 702</b>	<b>68.8</b>	<b>62.0</b>	<b>1 866 409</b>	<b>5.1</b>	<b>1 776 224</b>	<b>84.4</b>	<b>12.8</b>	<b>6.8</b>	<b>195 615</b>	<b>60.7</b>	<b>153 953</b>				
<b>American Indian and Alaska Native .....</b>	<b>29 841</b>	<b>15 510</b>	<b>67.3</b>	<b>64.1</b>	<b>19 651</b>	<b>10.5</b>	<b>17 632</b>	<b>82.9</b>	<b>17.2</b>	<b>7.5</b>	<b>2 460</b>	<b>64.2</b>	<b>1 888</b>				
<b>American Indian .....</b>	<b>21 062</b>	<b>10 924</b>	<b>68.0</b>	<b>64.1</b>	<b>13 975</b>	<b>10.6</b>	<b>12 606</b>	<b>83.9</b>	<b>16.7</b>	<b>6.4</b>	<b>1 798</b>	<b>69.8</b>	<b>1 458</b>				
Apache .....	373	179	73.5	69.8	252	15.9	223	76.7	9.0	1.8	29	75.9	10				
Apache .....	282	120	70.9	63.3	184	17.9	156	74.4	12.8	-	14	50.0	3				
Blackfeet .....	936	481	58.8	46.4	532	8.5	504	83.3	12.9	9.1	58	69.0	26				
Canadian and Latin American .....	999	482	75.5	65.6	750	7.2	696	72.4	23.6	17.5	132	50.0	41				
Canadian .....	284	194	56.7	52.1	161	3.1	156	80.1	11.5	12.2	43	48.8	12				

Table 66. **Employment Status and Journey to Work for Selected American Indian and Alaska Native Tribes (One Tribe Reported): 2000—Con.**

[Data based on a sample (except Tables 79 and 80). For information on confidentiality protection, coverage, sampling error, and nonsampling error, see Appendix G. Tribes are shown if respondents reported only one tribe or as American Indian or Alaska Native only and met the specified threshold. For more information, see "How to Use This Census Report"]

Metropolitan Area	Population 16 years and over												Own children under 6 years, all parents in family in labor force			
	Total	Female	Labor force						Females with own children under 6 years							
			Percent in labor force		Civilian labor force		Workers		Number	Percent in labor force						
			Total	Female	Number	Percent un-employed	Number	Means of transportation to work								
						Percent using car, truck, or van	Percent in carpools	Percent using public transportation								
<b>Seattle-Tacoma-Bremerton, WA CMSA—Con.</b>																
<b>American Indian and Alaska Native—Con.</b>																
<b>American Indian—Con.</b>																
Canadian and Latin American—Con.																
Mexican American Indian	607	242	84.5	76.9	509	8.6	465	71.0	29.5	17.4	89	50.6	21			
Cherokee	2 493	1 395	65.0	62.9	1 558	11.1	1 395	83.8	14.8	6.5	181	61.9	101			
Cherokee	2 271	1 232	65.2	64.6	1 417	11.5	1 272	82.8	13.8	6.9	163	68.7	101			
Chippewa	1 389	678	71.0	66.2	971	9.0	896	84.3	16.3	3.3	83	68.7	72			
Chippewa	909	472	63.7	57.4	579	10.9	513	77.2	17.2	5.8	43	62.8	21			
Turtle Mountain Band	246	93	86.6	90.3	213	8.5	195	91.3	22.1	-	26	76.9	27			
Choctaw	395	234	68.4	60.7	264	3.8	260	81.5	8.5	13.8	45	46.7	26			
Choctaw	353	225	70.5	63.1	243	4.1	239	82.8	9.2	12.1	45	46.7	26			
Colville	551	340	71.7	71.2	395	6.3	370	91.9	25.1	-	79	72.2	55			
Navajo	632	290	76.1	72.4	393	11.2	437	80.8	12.8	-	53	83.0	59			
Puget Sound Salish	4 068	2 159	63.4	64.3	2 572	14.0	2 159	88.4	22.6	3.4	449	75.7	471			
Muckleshoot	694	373	62.2	65.1	432	14.1	361	85.6	17.7	5.8	108	75.9	106			
Nisqually	263	139	65.4	74.1	172	25.6	125	84.8	28.8	-	21	66.7	6			
Puyallup	684	310	58.0	55.5	397	12.3	341	87.7	26.4	2.6	51	78.4	70			
Suquamish	232	110	68.5	72.7	159	8.2	139	89.9	36.0	-	25	100.0	36			
Tulalip	1 323	720	60.2	59.2	788	11.2	681	91.5	22.8	3.1	160	74.4	174			
Sioux	1 382	676	65.3	61.8	893	14.1	759	73.3	16.9	16.5	122	66.4	80			
Sioux	679	350	63.2	62.0	419	22.4	335	83.9	25.7	6.6	33	75.8	20			
S'Klallam	552	298	67.9	64.8	375	11.5	322	87.9	17.4	5.3	35	82.9	94			
Klallam	247	133	56.3	60.9	139	20.9	100	87.0	17.0	10.0	19	84.2	24			
Port Gamble Klallam	215	118	72.6	63.6	156	5.8	147	93.2	17.7	-	16	81.3	59			
Yakama	401	186	51.4	49.5	206	13.6	169	79.3	10.7	16.0	26	23.1	11			
<b>Alaska Native</b>	<b>3 237</b>	<b>1 720</b>	<b>69.2</b>	<b>67.2</b>	<b>2 214</b>	<b>11.9</b>	<b>1 905</b>	<b>82.1</b>	<b>17.4</b>	<b>8.7</b>	<b>133</b>	<b>51.9</b>	<b>119</b>			
Aleut	470	235	71.9	67.7	318	11.9	261	89.7	20.3	2.7	3	66.7	7			
Tlingit-Haida	1 367	692	65.7	63.3	898	9.5	799	81.9	22.7	11.5	78	30.8	52			
Tlingit	1 003	474	62.1	56.8	623	9.6	549	82.5	25.0	14.4	59	23.7	25			
Tsimshian	277	169	74.0	78.1	205	9.3	186	55.9	12.9	15.6	13	100.0	28			
Tsimshian	268	160	73.1	76.9	196	5.1	186	55.9	12.9	15.6	13	100.0	28			
<b>Sharon, PA MSA</b>	<b>95 664</b>	<b>50 100</b>	<b>58.1</b>	<b>51.7</b>	<b>55 495</b>	<b>6.0</b>	<b>51 120</b>	<b>92.4</b>	<b>9.2</b>	<b>0.3</b>	<b>5 658</b>	<b>66.1</b>	<b>4 758</b>			
<b>Sheboygan, WI MSA</b>	<b>87 548</b>	<b>43 687</b>	<b>69.8</b>	<b>64.4</b>	<b>61 064</b>	<b>2.6</b>	<b>58 546</b>	<b>91.2</b>	<b>10.2</b>	<b>0.8</b>	<b>5 705</b>	<b>75.0</b>	<b>6 120</b>			
American Indian and Alaska Native	223	95	58.3	69.5	130	8.5	111	94.6	43.2	-	20	55.0	16			
American Indian	174	80	64.9	77.5	113	9.7	94	93.6	45.7	-	16	68.8	9			
<b>Sherman-Denison, TX MSA</b>	<b>85 902</b>	<b>45 154</b>	<b>62.1</b>	<b>54.8</b>	<b>53 318</b>	<b>4.7</b>	<b>50 013</b>	<b>94.1</b>	<b>13.4</b>	<b>0.2</b>	<b>5 624</b>	<b>63.1</b>	<b>4 724</b>			
American Indian and Alaska Native	1 072	569	74.7	73.3	801	7.7	735	95.0	12.5	-	91	53.8	97			
American Indian	875	495	76.1	74.7	666	4.1	635	95.4	13.5	-	62	48.4	71			
Choctaw	362	219	74.0	74.4	268	-	268	99.3	10.8	-	39	30.8	33			
Choctaw	273	163	74.0	71.2	202	-	202	99.0	6.4	-	26	30.8	30			
<b>Shreveport-Bossier City, LA MSA</b>	<b>299 079</b>	<b>159 707</b>	<b>61.5</b>	<b>55.2</b>	<b>178 881</b>	<b>8.2</b>	<b>165 957</b>	<b>93.9</b>	<b>13.1</b>	<b>1.7</b>	<b>21 754</b>	<b>66.1</b>	<b>19 273</b>			
American Indian and Alaska Native	1 227	581	65.9	55.2	781	11.9	707	92.9	12.3	0.6	95	47.4	66			
American Indian	899	408	70.5	57.4	606	10.7	560	94.3	9.3	-	60	40.0	56			
<b>Sioux City, IA-NE MSA</b>	<b>93 414</b>	<b>48 199</b>	<b>69.3</b>	<b>63.5</b>	<b>64 578</b>	<b>4.1</b>	<b>61 075</b>	<b>92.6</b>	<b>14.2</b>	<b>0.9</b>	<b>7 384</b>	<b>73.0</b>	<b>7 442</b>			
American Indian and Alaska Native	1 264	781	55.9	55.7	707	13.0	604	88.4	21.9	0.8	172	77.3	162			
American Indian	1 006	651	52.8	54.1	531	15.3	443	91.9	18.5	1.1	163	76.1	154			
Sioux	448	313	55.8	56.2	250	15.6	204	100.0	22.1	-	81	91.4	96			
<b>Sioux Falls, SD MSA</b>	<b>131 592</b>	<b>67 232</b>	<b>75.4</b>	<b>71.0</b>	<b>98 997</b>	<b>2.8</b>	<b>95 133</b>	<b>93.0</b>	<b>9.3</b>	<b>0.7</b>	<b>10 441</b>	<b>79.6</b>	<b>11 284</b>			
American Indian and Alaska Native	2 000	931	56.5	63.1	1 130	18.1	894	81.0	18.8	7.3	194	74.2	231			
American Indian	1 329	742	68.0	63.5	904	16.5	737	81.7	19.8	8.8	161	82.6	180			
Sioux	1 078	598	66.0	62.0	712	16.3	587	78.0	17.5	11.1	128	85.2	172			
<b>South Bend, IN MSA</b>	<b>204 964</b>	<b>107 852</b>	<b>66.0</b>	<b>59.2</b>	<b>135 112</b>	<b>5.6</b>	<b>125 416</b>	<b>91.5</b>	<b>10.3</b>	<b>1.2</b>	<b>14 704</b>	<b>64.4</b>	<b>13 485</b>			
American Indian and Alaska Native	562	257	76.7	67.3	431	2.8	395	97.0	16.5	-	45	80.0	100			
American Indian	404	201	74.3	64.7	300	2.3	285	96.5	16.1	-	32	71.9	89			
<b>Spokane, WA MSA</b>	<b>323 980</b>	<b>166 818</b>	<b>65.1</b>	<b>59.5</b>	<b>207 865</b>	<b>8.0</b>	<b>191 195</b>	<b>89.0</b>	<b>12.3</b>	<b>2.8</b>	<b>22 300</b>	<b>64.3</b>	<b>19 246</b>			
American Indian and Alaska Native	4 231	2 230	58.9	56.7	2 452	13.9	2 085	85.8	20.1	6.3	415	58.6	290			
American Indian	3 141	1 721	63.0	60.0	1 958	13.0	1 683	84.0	22.0	7.2	310	68.4	229			
Colville	564	374	57.6	56.2	325	19.1	263	90.5	8.4	7.2	48	75.0	34			
Spokane	346	175	62.4	42.9	216	3.2	209	84.7	23.0	2.4	36	44.4	22			
<b>Springfield, IL MSA</b>	<b>157 011</b>	<b>83 746</b>	<b>69.3</b>	<b>63.9</b>	<b>108 409</b>	<b>4.1</b>	<b>102 922</b>	<b>92.9</b>	<b>11.1</b>	<b>1.6</b>	<b>10 878</b>	<b>74.4</b>	<b>10 565</b>			
American Indian and Alaska Native	313	163	70.6	62.6	221	0.9	219	97.3	18.7	-	22	72.7	45			
<b>Springfield, MO MSA</b>	<b>256 972</b>	<b>133 758</b>	<b>66.7</b>	<b>60.3</b>	<b>171 107</b>	<b>5.0</b>	<b>160 112</b>	<b>92.6</b>	<b>10.8</b>	<b>0.7</b>	<b>17 250</b>	<b>65.0</b>	<b>15 046</b>			
American Indian and Alaska Native	1 945	941	66.0	62.7	1 275	16.2	1 028	92.4	19.6	-	107	65.4	124			
American Indian	1 515	802	68.1	63.1	1 032	17.7	800	90.9	21.3	-	95	61.1	73			
Cherokee	727	399	72.2	64.2	525	13.3	441	91.4	26.1	-	42	66.7	20			
Cherokee	688	393	71.2	64.6	490	12.9	413	91.3	26.4	-	42	66.7	20			
<b>Springfield, MA MSA</b>	<b>464 445</b>	<b>248 620</b>	<b>64.0</b>	<b>59.0</b>	<b>296 676</b>	<b>5.6</b>	<b>274 946</b>	<b>88.8</b>	<b>9.6</b>	<b>2.6</b>	<b>29 604</b>	<b>64.2</b>	<b>25 121</b>			
American Indian and Alaska Native	1 022	658	56.7	49.4	579	7.9	515	87.2	10.7	7.4	57	45.6	51			
American Indian	584	401	58.9	52.6	344	3.5	322	87.3	14.6	9.0	30	43.3	20			
<b>State College, PA MSA</b>	<b>114 077</b>	<b>55 969</b>	<b>60.1</b>	<b>55.9</b>	<b>68 406</b>	<b>5.5</b>	<b>63 097</b>	<b>78.3</b>	<b>11.6</b>	<b>3.9</b>	<b>5 222</b>	<b>63.3</b>	<b>4 469</b>			

**Table 66. Employment Status and Journey to Work for Selected American Indian and Alaska Native Tribes (One Tribe Reported): 2000—Con.**

[Data based on a sample (except Tables 79 and 80). For information on confidentiality protection, coverage, sampling error, and nonsampling error, see Appendix G. Tribes are shown if respondents reported only one tribe or as American Indian or Alaska Native only and met the specified threshold. For more information, see "How to Use This Census Report"]

Metropolitan Area	Population 16 years and over												Own children under 6 years, all parents in family in labor force
	Total	Female	Labor force						Females with own children under 6 years				
			Percent in labor force		Civilian labor force		Workers		Number	Percent in labor force			
			Total	Female	Number	Percent un-employed	Number	Means of transportation to work					
						Percent using car, truck, or van	Percent in carpools	Percent using public transportation					
<b>Stuebenville-Weirton, OH-WV MSA</b>	<b>107 519</b>	<b>56 937</b>	<b>54.6</b>	<b>47.4</b>	<b>58 625</b>	<b>6.6</b>	<b>53 617</b>	<b>93.8</b>	<b>8.5</b>	<b>0.4</b>	<b>5 646</b>	<b>62.3</b>	<b>4 793</b>
<b>Stockton-Lodi, CA MSA</b>	<b>408 554</b>	<b>207 171</b>	<b>59.8</b>	<b>53.3</b>	<b>244 277</b>	<b>10.3</b>	<b>213 629</b>	<b>91.6</b>	<b>17.0</b>	<b>1.4</b>	<b>34 825</b>	<b>54.9</b>	<b>25 979</b>
American Indian and Alaska Native	4 298	2 342	57.0	48.4	2 452	14.2	1 980	91.9	21.5	1.9	293	48.1	202
American Indian	2 948	1 571	57.5	46.1	1 694	13.1	1 386	92.6	21.6	2.5	178	47.8	137
Canadian and Latin American	496	264	55.8	42.4	277	16.2	223	96.4	35.9	-	42	26.2	30
Mexican American Indian	443	243	55.5	39.1	246	15.4	199	96.0	40.2	-	42	26.2	30
Cherokee	505	260	59.2	47.7	299	8.7	241	100.0	19.1	-	21	-	30
Cherokee	473	235	58.8	46.8	278	9.4	227	100.0	20.3	-	21	-	30
<b>Sumter, SC MSA</b>	<b>78 457</b>	<b>41 164</b>	<b>62.1</b>	<b>56.3</b>	<b>44 776</b>	<b>7.6</b>	<b>44 325</b>	<b>95.0</b>	<b>14.5</b>	<b>0.8</b>	<b>5 763</b>	<b>67.1</b>	<b>5 344</b>
<b>Syracuse, NY MSA</b>	<b>564 807</b>	<b>295 298</b>	<b>64.3</b>	<b>58.8</b>	<b>362 444</b>	<b>6.2</b>	<b>333 208</b>	<b>90.3</b>	<b>10.2</b>	<b>2.0</b>	<b>37 264</b>	<b>67.5</b>	<b>35 208</b>
American Indian and Alaska Native	3 672	1 854	64.3	62.4	2 353	7.8	2 052	85.7	15.5	5.3	228	62.3	303
American Indian	2 878	1 381	66.1	62.4	1 894	5.2	1 698	87.0	15.1	5.4	172	62.2	273
Iroquois	2 276	1 026	66.8	60.9	1 521	3.0	1 388	86.8	16.0	5.8	111	55.9	200
Mohawk	1 074	521	62.5	64.9	671	1.8	609	80.3	17.6	5.6	23	78.3	75
Oneida Nation of New York	360	155	60.3	44.5	217	4.1	196	89.8	16.8	5.6	19	-	2
Onondaga	732	309	73.4	57.9	537	2.2	508	92.7	12.2	5.7	69	63.8	111
<b>Tallahassee, FL MSA</b>	<b>228 794</b>	<b>121 762</b>	<b>67.2</b>	<b>62.4</b>	<b>153 500</b>	<b>8.2</b>	<b>137 762</b>	<b>93.2</b>	<b>14.5</b>	<b>1.5</b>	<b>14 181</b>	<b>69.8</b>	<b>12 766</b>
American Indian and Alaska Native	558	266	69.5	63.2	388	7.0	346	89.3	18.2	-	62	79.0	44
<b>Tampa-St. Petersburg-Clearwater, FL MSA</b>	<b>1 928 587</b>	<b>1 013 674</b>	<b>59.2</b>	<b>53.5</b>	<b>1 136 087</b>	<b>5.0</b>	<b>1 063 957</b>	<b>92.1</b>	<b>12.4</b>	<b>1.4</b>	<b>111 526</b>	<b>65.0</b>	<b>95 755</b>
American Indian and Alaska Native	6 854	3 224	69.7	64.5	4 742	9.1	4 217	90.9	15.1	1.9	471	67.9	224
American Indian	5 016	2 388	70.0	66.2	3 497	7.4	3 151	91.6	13.3	1.6	348	65.5	125
Canadian and Latin American	562	315	58.4	50.8	328	15.9	267	90.5	15.7	3.7	125	58.4	13
Cherokee	1 731	821	69.9	63.3	1 203	7.4	1 096	93.6	9.0	2.1	86	54.7	27
Cherokee	1 670	793	69.2	62.9	1 149	7.7	1 042	94.1	9.5	2.2	86	54.7	27
Iroquois	315	141	68.6	54.6	216	9.7	189	95.2	7.9	-	17	58.8	-
<b>Terre Haute, IN MSA</b>	<b>118 166</b>	<b>60 740</b>	<b>61.5</b>	<b>55.6</b>	<b>72 458</b>	<b>6.5</b>	<b>66 685</b>	<b>93.1</b>	<b>11.2</b>	<b>0.3</b>	<b>7 478</b>	<b>65.1</b>	<b>6 624</b>
American Indian and Alaska Native	344	165	40.1	30.9	138	17.4	114	92.1	3.5	-	37	18.9	6
<b>Texarkana, TX-Texarkana, AR MSA</b>	<b>100 417</b>	<b>51 041</b>	<b>56.6</b>	<b>53.2</b>	<b>56 708</b>	<b>6.9</b>	<b>52 119</b>	<b>95.4</b>	<b>12.2</b>	<b>0.2</b>	<b>6 895</b>	<b>62.0</b>	<b>5 915</b>
American Indian and Alaska Native	505	172	70.1	77.9	354	11.0	313	93.6	19.5	-	28	100.0	20
American Indian	394	129	69.0	76.7	272	14.0	232	92.2	14.2	-	27	100.0	16
<b>Toledo, OH MSA</b>	<b>476 231</b>	<b>250 830</b>	<b>66.2</b>	<b>60.2</b>	<b>314 838</b>	<b>6.1</b>	<b>289 647</b>	<b>93.4</b>	<b>8.9</b>	<b>1.4</b>	<b>33 103</b>	<b>68.1</b>	<b>31 200</b>
American Indian and Alaska Native	1 332	713	68.0	64.9	906	7.2	816	89.8	15.2	3.6	71	64.8	110
American Indian	922	451	69.3	68.7	639	5.8	590	94.4	10.7	2.5	36	66.7	66
<b>Topeka, KS MSA</b>	<b>132 070</b>	<b>69 307</b>	<b>67.1</b>	<b>62.3</b>	<b>88 234</b>	<b>4.0</b>	<b>83 741</b>	<b>94.7</b>	<b>11.3</b>	<b>0.9</b>	<b>9 362</b>	<b>71.9</b>	<b>9 272</b>
American Indian and Alaska Native	1 492	822	65.2	63.1	973	6.9	890	90.0	13.5	1.5	137	69.3	89
American Indian	1 242	729	66.9	65.8	831	5.7	763	88.5	13.9	1.7	117	77.8	89
Potawatomi	401	247	77.3	69.2	310	5.8	292	88.7	12.3	3.1	49	83.7	55
<b>Tucson, AZ MSA</b>	<b>658 638</b>	<b>341 959</b>	<b>60.3</b>	<b>53.7</b>	<b>391 673</b>	<b>5.3</b>	<b>369 261</b>	<b>88.5</b>	<b>14.7</b>	<b>2.5</b>	<b>44 713</b>	<b>57.8</b>	<b>35 276</b>
American Indian and Alaska Native	19 103	10 078	54.7	49.2	10 396	13.9	8 819	85.3	21.4	4.5	1 544	56.2	1 529
American Indian	16 568	8 894	53.7	48.7	8 844	13.7	7 551	85.6	20.6	3.9	1 413	58.1	1 354
Canadian and Latin American	502	214	43.6	34.6	219	3.7	211	83.4	8.5	4.3	63	46.0	23
Mexican American Indian	406	164	48.3	45.1	196	1.5	193	81.9	9.3	4.7	63	46.0	16
Cherokee	638	347	71.8	66.6	458	7.6	423	87.9	17.7	1.9	8	100.0	5
Cherokee	582	315	69.6	64.1	405	8.6	370	86.2	20.3	2.2	8	100.0	5
Navajo	1 127	664	66.1	65.2	731	8.8	670	88.2	16.3	1.6	175	65.7	108
Pueblo	432	208	57.9	56.3	250	6.4	224	85.3	37.5	2.7	16	75.0	19
Tohono O'odham	7 173	3 896	44.5	39.7	3 193	21.0	2 461	83.5	22.1	3.9	662	52.6	616
Tohono O'odham	7 173	3 896	44.5	39.7	3 193	21.0	2 461	83.5	22.1	3.9	662	52.6	616
Yaqui	4 197	2 191	60.4	55.7	2 534	11.8	2 201	87.0	23.5	3.6	359	61.3	423
Pascua Yaqui	1 361	709	59.1	53.6	805	13.9	686	85.1	20.0	2.8	139	59.0	166
Yaqui	2 795	1 446	61.0	56.4	1 704	10.9	1 490	87.7	24.4	4.1	220	62.7	257
<b>Tulsa, OK MSA</b>	<b>613 503</b>	<b>318 714</b>	<b>65.9</b>	<b>58.0</b>	<b>404 123</b>	<b>4.7</b>	<b>378 637</b>	<b>93.7</b>	<b>12.6</b>	<b>0.7</b>	<b>46 591</b>	<b>60.1</b>	<b>37 715</b>
American Indian and Alaska Native	37 020	19 541	66.8	60.4	24 704	6.4	22 650	94.6	15.5	0.6	3 335	62.3	3 237
American Indian	34 183	18 172	67.2	60.8	22 976	6.2	21 125	94.7	15.5	0.7	3 081	62.8	2 944
Cherokee	18 460	9 898	66.4	58.7	12 262	5.2	11 368	95.1	16.3	0.4	1 673	62.3	1 467
Cherokee	17 951	9 615	66.5	59.0	11 945	5.3	11 053	95.1	16.2	0.4	1 640	62.3	1 431
Western Cherokee	437	253	61.1	50.6	267	0.7	265	96.6	22.3	-	19	73.7	27
Chickasaw	685	370	70.7	71.1	484	9.3	439	94.8	14.8	-	13	69.2	28
Choctaw	2 410	1 229	72.8	66.2	1 755	4.4	1 637	95.1	11.0	-	197	44.2	194
Choctaw	2 047	1 051	72.4	64.5	1 482	4.9	1 375	95.9	12.2	-	184	46.2	189
Oklahoma Choctaw	285	142	79.3	79.6	226	2.2	215	89.3	2.3	-	5	40.0	5
Creek	5 253	2 750	65.3	60.2	3 430	8.3	3 113	95.6	16.1	0.4	495	67.5	487
Muscogee Creek Nation	5 243	2 750	65.2	60.2	3 420	8.4	3 103	95.6	15.9	0.4	495	67.5	487
Delaware	454	229	77.5	79.0	352	15.1	299	95.3	8.7	-	42	57.1	37
Delaware	431	206	78.4	81.1	338	15.7	285	95.1	7.7	-	42	57.1	37
Iroquois	324	254	63.0	61.4	204	2.0	200	90.5	11.5	5.5	53	79.2	84
Seneca-Cayuga	162	134	55.6	56.7	90	4.4	86	94.2	9.3	2.3	48	77.1	68
Kiowa	268	160	79.1	77.5	212	12.7	185	95.7	18.4	1.6	35	100.0	29
Kiowa	261	153	78.5	76.5	205	13.2	178	95.5	19.1	1.7	28	100.0	29
Osage	1 657	864	68.6	60.0	1 136	5.8	1 053	95.6	14.1	-	152	80.9	134
Potawatomi	301	185	73.8	60.5	222	1.4	217	96.3	8.3	3.7	10	100.0	19
Potawatomi	252	151	72.6	58.3	183	1.6	178	95.5	9.6	4.5	10	100.0	19

**Table 66. Employment Status and Journey to Work for Selected American Indian and Alaska Native Tribes (One Tribe Reported): 2000—Con.**

[Data based on a sample (except Tables 79 and 80). For information on confidentiality protection, coverage, sampling error, and nonsampling error, see Appendix G. Tribes are shown if respondents reported only one tribe or as American Indian or Alaska Native only and met the specified threshold. For more information, see "How to Use This Census Report"]

Metropolitan Area	Population 16 years and over												Own children under 6 years, all parents in family in labor force	
	Total	Female	Labor force								Females with own children under 6 years			
			Percent in labor force		Civilian labor force		Workers				Number	Percent in labor force		
			Total	Female	Number	Percent un-employed	Number	Means of transportation to work						
						Percent using car, truck, or van	Percent in carpools	Percent using public transportation						
<b>Tulsa, OK MSA—Con.</b>														
<b>American Indian and Alaska Native—Con.</b>														
<b>American Indian—Con.</b>														
Seminole .....	297	174	76.1	73.0	226	6.2	210	92.4	17.1	2.9	34	67.6	30	
Seminole .....	260	150	78.1	74.0	203	6.9	187	91.4	19.3	3.2	26	57.7	30	
Shawnee .....	182	87	54.4	47.1	99	-	85	90.6	22.4	-	15	53.3	10	
<b>Tuscaloosa, AL MSA</b>	<b>130 752</b>	<b>68 920</b>	<b>60.7</b>	<b>54.9</b>	<b>79 287</b>	<b>6.2</b>	<b>73 292</b>	<b>94.6</b>	<b>10.6</b>	<b>0.5</b>	<b>8 808</b>	<b>66.4</b>	<b>7 480</b>	
<b>American Indian and Alaska Native</b>	<b>540</b>	<b>264</b>	<b>74.3</b>	<b>79.5</b>	<b>392</b>	<b>5.4</b>	<b>357</b>	<b>94.7</b>	<b>10.9</b>	<b>-</b>	<b>31</b>	<b>80.6</b>	<b>18</b>	
<b>American Indian</b>	<b>420</b>	<b>196</b>	<b>78.6</b>	<b>83.7</b>	<b>321</b>	<b>4.0</b>	<b>294</b>	<b>100.0</b>	<b>13.3</b>	<b>-</b>	<b>25</b>	<b>100.0</b>	<b>18</b>	
<b>Tyler, TX MSA</b>	<b>133 774</b>	<b>71 018</b>	<b>62.0</b>	<b>54.3</b>	<b>82 936</b>	<b>6.5</b>	<b>76 267</b>	<b>94.7</b>	<b>12.8</b>	<b>0.3</b>	<b>9 792</b>	<b>60.7</b>	<b>8 014</b>	
<b>American Indian and Alaska Native</b>	<b>530</b>	<b>288</b>	<b>66.4</b>	<b>67.7</b>	<b>352</b>	<b>1.1</b>	<b>348</b>	<b>91.7</b>	<b>12.6</b>	<b>1.7</b>	<b>58</b>	<b>48.3</b>	<b>27</b>	
<b>American Indian</b>	<b>324</b>	<b>190</b>	<b>71.0</b>	<b>74.2</b>	<b>230</b>	<b>-</b>	<b>230</b>	<b>87.4</b>	<b>11.3</b>	<b>2.6</b>	<b>43</b>	<b>39.5</b>	<b>16</b>	
<b>Utica--Rome, NY MSA</b>	<b>236 736</b>	<b>121 386</b>	<b>59.5</b>	<b>55.4</b>	<b>140 479</b>	<b>6.1</b>	<b>129 422</b>	<b>91.2</b>	<b>11.6</b>	<b>1.4</b>	<b>13 930</b>	<b>68.9</b>	<b>12 763</b>	
<b>American Indian and Alaska Native</b>	<b>489</b>	<b>214</b>	<b>58.5</b>	<b>62.1</b>	<b>278</b>	<b>11.2</b>	<b>244</b>	<b>84.8</b>	<b>9.4</b>	<b>2.5</b>	<b>45</b>	<b>86.7</b>	<b>9</b>	
<b>American Indian</b>	<b>336</b>	<b>162</b>	<b>58.3</b>	<b>61.1</b>	<b>196</b>	<b>11.2</b>	<b>174</b>	<b>86.2</b>	<b>13.2</b>	<b>-</b>	<b>33</b>	<b>81.8</b>	<b>4</b>	
<b>Victoria, TX MSA</b>	<b>62 238</b>	<b>32 511</b>	<b>64.8</b>	<b>56.6</b>	<b>40 345</b>	<b>4.7</b>	<b>37 867</b>	<b>95.4</b>	<b>17.6</b>	<b>0.1</b>	<b>4 989</b>	<b>64.3</b>	<b>4 307</b>	
<b>American Indian and Alaska Native</b>	<b>357</b>	<b>123</b>	<b>73.9</b>	<b>62.6</b>	<b>264</b>	<b>3.0</b>	<b>248</b>	<b>93.1</b>	<b>25.0</b>	<b>-</b>	<b>43</b>	<b>67.4</b>	<b>18</b>	
<b>American Indian</b>	<b>273</b>	<b>97</b>	<b>70.3</b>	<b>56.7</b>	<b>192</b>	<b>-</b>	<b>192</b>	<b>91.1</b>	<b>21.9</b>	<b>-</b>	<b>35</b>	<b>60.0</b>	<b>18</b>	
<b>Visalia--Tulare--Porterville, CA MSA</b>	<b>257 320</b>	<b>130 297</b>	<b>59.8</b>	<b>52.1</b>	<b>153 687</b>	<b>12.7</b>	<b>130 744</b>	<b>90.9</b>	<b>18.7</b>	<b>0.9</b>	<b>23 940</b>	<b>56.1</b>	<b>19 108</b>	
<b>American Indian and Alaska Native</b>	<b>3 187</b>	<b>1 647</b>	<b>56.5</b>	<b>50.6</b>	<b>1 800</b>	<b>13.4</b>	<b>1 536</b>	<b>87.6</b>	<b>18.5</b>	<b>2.3</b>	<b>331</b>	<b>45.9</b>	<b>211</b>	
<b>American Indian</b>	<b>2 202</b>	<b>1 086</b>	<b>57.4</b>	<b>51.4</b>	<b>1 264</b>	<b>11.9</b>	<b>1 099</b>	<b>84.6</b>	<b>16.5</b>	<b>2.7</b>	<b>203</b>	<b>39.9</b>	<b>124</b>	
Canadian and Latin American .....	293	141	49.1	26.2	144	34.0	89	75.3	25.8	-	32	12.5	20	
Mexican American Indian .....	262	113	51.9	28.3	136	36.0	81	76.5	22.2	-	32	12.5	20	
Cherokee .....	442	216	51.4	54.6	227	14.1	195	90.3	15.9	0.5	29	100.0	6	
Cherokee .....	433	212	50.3	53.8	218	14.7	186	90.9	16.7	0.5	29	100.0	6	
Yokuts .....	520	253	60.0	56.1	312	12.2	270	96.3	13.0	-	62	32.3	48	
Tule River .....	295	155	60.3	58.1	178	11.8	153	98.0	6.5	-	27	48.1	32	
Yokuts .....	202	90	58.9	57.8	119	14.3	102	93.1	24.5	-	35	20.0	16	
<b>Waco, TX MSA</b>	<b>163 207</b>	<b>85 800</b>	<b>62.5</b>	<b>57.0</b>	<b>101 839</b>	<b>7.6</b>	<b>92 441</b>	<b>93.3</b>	<b>14.2</b>	<b>0.8</b>	<b>11 479</b>	<b>62.5</b>	<b>9 717</b>	
<b>American Indian and Alaska Native</b>	<b>719</b>	<b>369</b>	<b>61.3</b>	<b>59.9</b>	<b>441</b>	<b>9.3</b>	<b>395</b>	<b>90.9</b>	<b>22.3</b>	<b>-</b>	<b>85</b>	<b>34.1</b>	<b>20</b>	
<b>American Indian</b>	<b>563</b>	<b>312</b>	<b>67.9</b>	<b>61.2</b>	<b>382</b>	<b>7.1</b>	<b>350</b>	<b>94.0</b>	<b>24.6</b>	<b>-</b>	<b>70</b>	<b>41.4</b>	<b>20</b>	
<b>Washington--Baltimore, DC--MD--VA--WV CMSA</b>	<b>5 888 970</b>	<b>3 079 921</b>	<b>69.4</b>	<b>64.0</b>	<b>4 025 278</b>	<b>4.5</b>	<b>3 839 052</b>	<b>83.2</b>	<b>12.8</b>	<b>9.4</b>	<b>432 642</b>	<b>66.1</b>	<b>369 970</b>	
<b>American Indian and Alaska Native</b>	<b>18 696</b>	<b>9 348</b>	<b>71.2</b>	<b>66.5</b>	<b>12 953</b>	<b>6.1</b>	<b>12 285</b>	<b>79.9</b>	<b>15.5</b>	<b>10.5</b>	<b>1 108</b>	<b>64.4</b>	<b>863</b>	
<b>American Indian</b>	<b>12 653</b>	<b>6 175</b>	<b>74.1</b>	<b>68.3</b>	<b>9 088</b>	<b>4.5</b>	<b>8 774</b>	<b>79.7</b>	<b>15.0</b>	<b>10.2</b>	<b>773</b>	<b>63.0</b>	<b>504</b>	
Canadian and Latin American .....	1 544	697	64.3	58.0	992	4.4	913	53.9	19.6	18.0	113	62.8	44	
Mexican American Indian .....	658	229	65.8	45.0	433	2.5	402	61.4	26.9	10.7	34	47.1	18	
South American Indian .....	391	233	66.5	61.4	260	8.8	229	36.7	7.4	14.8	34	50.0	6	
Cherokee .....	3 263	1 746	74.3	67.8	2 347	5.4	2 210	84.2	13.9	7.8	250	71.2	121	
Cherokee .....	3 144	1 710	73.7	67.8	2 239	5.6	2 102	84.1	13.6	7.9	239	69.9	121	
Iroquois .....	592	207	87.7	80.7	504	3.4	502	82.7	13.5	5.2	8	100.0	13	
Lumbee .....	681	277	71.7	52.3	468	2.6	468	85.5	18.8	7.1	49	65.3	49	
Navajo .....	272	144	79.4	88.9	198	5.1	206	85.9	18.4	7.3	18	66.7	6	
Piscataway .....	585	336	62.4	59.8	365	5.5	339	80.2	23.0	16.2	43	58.1	3	
Sioux .....	417	186	70.7	62.9	290	4.1	283	75.3	13.8	15.2	25	72.0	9	
<b>Waterloo--Cedar Falls, IA MSA</b>	<b>101 854</b>	<b>53 662</b>	<b>66.2</b>	<b>62.4</b>	<b>67 379</b>	<b>4.8</b>	<b>62 897</b>	<b>91.2</b>	<b>8.4</b>	<b>0.8</b>	<b>6 461</b>	<b>74.1</b>	<b>6 188</b>	
<b>Wausau, WI MSA</b>	<b>96 478</b>	<b>48 652</b>	<b>71.7</b>	<b>66.9</b>	<b>69 190</b>	<b>3.8</b>	<b>65 680</b>	<b>90.5</b>	<b>9.5</b>	<b>1.0</b>	<b>6 625</b>	<b>76.2</b>	<b>7 054</b>	
<b>American Indian and Alaska Native</b>	<b>361</b>	<b>190</b>	<b>74.2</b>	<b>77.9</b>	<b>268</b>	<b>9.7</b>	<b>230</b>	<b>77.0</b>	<b>18.7</b>	<b>9.1</b>	<b>53</b>	<b>96.2</b>	<b>51</b>	
<b>American Indian</b>	<b>319</b>	<b>162</b>	<b>75.5</b>	<b>82.1</b>	<b>241</b>	<b>10.8</b>	<b>203</b>	<b>73.9</b>	<b>15.3</b>	<b>10.3</b>	<b>43</b>	<b>100.0</b>	<b>43</b>	
<b>West Palm Beach--Boca Raton, FL MSA</b>	<b>917 453</b>	<b>481 587</b>	<b>55.6</b>	<b>48.7</b>	<b>510 046</b>	<b>5.0</b>	<b>475 572</b>	<b>91.6</b>	<b>11.9</b>	<b>1.4</b>	<b>52 513</b>	<b>60.8</b>	<b>41 021</b>	
<b>American Indian and Alaska Native</b>	<b>1 953</b>	<b>868</b>	<b>64.4</b>	<b>57.8</b>	<b>1 257</b>	<b>9.1</b>	<b>1 136</b>	<b>90.6</b>	<b>17.7</b>	<b>-</b>	<b>146</b>	<b>55.5</b>	<b>114</b>	
<b>American Indian</b>	<b>1 468</b>	<b>698</b>	<b>65.1</b>	<b>57.6</b>	<b>956</b>	<b>10.3</b>	<b>852</b>	<b>89.8</b>	<b>13.3</b>	<b>-</b>	<b>120</b>	<b>50.8</b>	<b>40</b>	
Canadian and Latin American .....	544	235	74.3	55.7	404	14.6	345	90.7	21.2	-	68	42.6	31	
Mexican American Indian .....	368	172	74.2	62.8	273	21.6	214	89.7	25.2	-	44	65.9	12	
<b>Wheeling, WV--OH MSA</b>	<b>123 892</b>	<b>65 152</b>	<b>55.6</b>	<b>49.6</b>	<b>68 861</b>	<b>7.7</b>	<b>62 207</b>	<b>92.1</b>	<b>10.3</b>	<b>0.9</b>	<b>6 768</b>	<b>63.9</b>	<b>5 592</b>	
<b>American Indian and Alaska Native</b>	<b>305</b>	<b>170</b>	<b>40.7</b>	<b>31.2</b>	<b>118</b>	<b>9.3</b>	<b>113</b>	<b>76.1</b>	<b>3.5</b>	<b>7.1</b>	<b>7</b>	<b>-</b>	<b>-</b>	
<b>Wichita, KS MSA</b>	<b>408 767</b>	<b>208 967</b>	<b>68.3</b>	<b>60.8</b>	<b>276 330</b>	<b>4.6</b>	<b>262 408</b>	<b>94.3</b>	<b>9.7</b>	<b>0.6</b>	<b>33 665</b>	<b>64.2</b>	<b>29 244</b>	
<b>American Indian and Alaska Native</b>	<b>4 211</b>	<b>2 022</b>	<b>64.5</b>	<b>59.8</b>	<b>2 671</b>	<b>7.9</b>	<b>2 455</b>	<b>95.2</b>	<b>11.7</b>	<b>0.5</b>	<b>408</b>	<b>61.8</b>	<b>362</b>	
<b>American Indian</b>	<b>3 450</b>	<b>1 738</b>	<b>65.3</b>	<b>59.7</b>	<b>2 220</b>	<b>8.3</b>	<b>2 036</b>	<b>94.5</b>	<b>12.8</b>	<b>0.6</b>	<b>332</b>	<b>60.8</b>	<b>264</b>	
Cherokee .....	1 258	678	67.2	61.8	841	9.0	767	92.2	7.4	1.3	76	71.1	33	
Cherokee .....	1 154	609	67.4	63.5	774	8.4	711	94.7	7.6	-	76	71.1	33	
Choctaw .....	225	101	69.8	66.3	157	8.3	140	95.7	15.0	-	11	100.0	23	
<b>Wichita Falls, TX MSA</b>	<b>109 234</b>	<b>53 971</b>	<b>64.4</b>	<b>58.2</b>	<b>62 270</b>	<b>5.7</b>	<b>65 448</b>	<b>89.3</b>	<b>11.3</b>	<b>0.4</b>	<b>7 796</b>	<b>64.8</b>	<b>6 695</b>	
<b>American Indian and Alaska Native</b>	<b>818</b>	<b>451</b>	<b>60.4</b>	<b>50.3</b>	<b>436</b>	<b>7.8</b>	<b>456</b>	<b>81.6</b>	<b>14.3</b>	<b>-</b>	<b>108</b>	<b>56.5</b>	<b>72</b>	
<b>American Indian</b>	<b>689</b>	<b>388</b>	<b>59.9</b>	<b>49.5</b>	<b>355</b>	<b>5.1</b>	<b>391</b>	<b>79.8</b>	<b>12.3</b>	<b>-</b>	<b>105</b>	<b>55.2</b>	<b>72</b>	
Cherokee .....	245	135	51.0	45.9	104	9.6	115	72.2	14.8	-	20	80.0	11	
Cherokee .....	245	135	51.0	45.9	104	9.6	115	72.2	14.8	-	20	80.0	11	
<b>Williamsport, PA MSA</b>	<b>95 468</b>	<b>49 410</b>	<b>61.4</b>	<b>55.0</b>	<b>58 518</b>	<b>6.3</b>	<b>54 029</b>	<b>91.6</b>	<b>11.3</b>	<b>1.1</b>	<b>5 227</b>	<b>66.5</b>	<b>4 862</b>	
<b>American Indian and Alaska Native</b>	<b>256</b>	<b>148</b>	<b>60.9</b>	<b>50.7</b>	<b>156</b>	<b>16.0</b>	<b>131</b>	<b>88.5</b>	<b>14.5</b>	<b>-</b>	<b>29</b>	<b>20.7</b>	<b>2</b>	
<b>American Indian</b>	<b>190</b>	<b>107</b>	<b>72.1</b>	<b>57.9</b>	<b>137</b>	<b>9.5</b>	<b>124</b>	<b>87.9</b>	<b>14.5</b>	<b>-</b>	<b>20</b>	<b>30.0</b>	<b>-</b>	

**Table 66. Employment Status and Journey to Work for Selected American Indian and Alaska Native Tribes (One Tribe Reported): 2000—Con.**

[Data based on a sample (except Tables 79 and 80). For information on confidentiality protection, coverage, sampling error, and nonsampling error, see Appendix G. Tribes are shown if respondents reported only one tribe or as American Indian or Alaska Native only and met the specified threshold. For more information, see "How to Use This Census Report"]

Metropolitan Area	Population 16 years and over												Own children under 6 years, all parents in family in labor force
	Total	Female	Labor force								Females with own children under 6 years		
			Percent in labor force		Civilian labor force		Workers				Number	Percent in labor force	
			Total	Female	Number	Percent un-employed	Number	Means of transportation to work					
								Percent using car, truck, or van	Percent in carpools	Percent using public transportation			
Total	Female	Total	Female	Number	Percent un-employed	Number	Percent using car, truck, or van	Percent in carpools	Percent using public transportation	Number	Percent in labor force		
<b>Wilmington, NC MSA</b> .....	<b>189 602</b>	<b>98 552</b>	<b>63.7</b>	<b>57.0</b>	<b>120 096</b>	<b>5.4</b>	<b>112 050</b>	<b>92.9</b>	<b>11.6</b>	<b>0.8</b>	<b>11 914</b>	<b>64.0</b>	<b>9 468</b>
American Indian and Alaska Native .....	984	509	72.7	73.9	708	5.5	662	93.2	16.5	-	93	100.0	97
American Indian .....	754	404	73.1	73.0	544	3.9	516	94.2	18.6	-	76	100.0	67
Cherokee .....	228	105	66.7	79.0	152	8.6	127	91.3	18.9	-	12	100.0	11
Cherokee .....	228	105	66.7	79.0	152	8.6	127	91.3	18.9	-	12	100.0	11
<b>Yakima, WA MSA</b> .....	<b>159 645</b>	<b>81 276</b>	<b>62.2</b>	<b>56.0</b>	<b>99 110</b>	<b>11.1</b>	<b>86 583</b>	<b>91.9</b>	<b>14.4</b>	<b>0.5</b>	<b>14 606</b>	<b>61.8</b>	<b>12 679</b>
American Indian and Alaska Native .....	6 121	3 194	55.4	51.0	3 390	23.2	2 525	92.8	19.7	0.9	522	54.0	409
American Indian .....	5 369	2 748	56.7	51.9	3 045	22.6	2 282	93.2	20.9	0.7	423	58.9	395
Yakama .....	3 675	1 914	52.8	49.6	1 940	23.9	1 429	92.5	22.5	0.6	323	59.4	284
<b>York, PA MSA</b> .....	<b>298 226</b>	<b>153 764</b>	<b>68.2</b>	<b>61.2</b>	<b>203 263</b>	<b>3.6</b>	<b>193 126</b>	<b>93.8</b>	<b>9.5</b>	<b>0.6</b>	<b>19 504</b>	<b>67.6</b>	<b>17 770</b>
American Indian and Alaska Native .....	402	177	78.6	70.1	316	7.9	291	89.3	33.3	2.4	28	53.6	36
American Indian .....	337	157	79.8	70.1	269	9.3	244	91.0	33.2	2.9	28	53.6	36
<b>Youngstown--Warren, OH MSA</b> .....	<b>468 398</b>	<b>244 987</b>	<b>59.3</b>	<b>53.0</b>	<b>277 368</b>	<b>5.8</b>	<b>256 048</b>	<b>94.8</b>	<b>8.6</b>	<b>0.6</b>	<b>28 955</b>	<b>64.3</b>	<b>25 701</b>
American Indian and Alaska Native .....	1 051	450	55.6	59.8	584	12.5	493	92.5	7.1	1.4	77	54.5	35
American Indian .....	688	293	51.3	52.2	353	5.7	321	93.5	6.5	2.2	49	38.8	13
Cherokee .....	338	109	56.8	64.2	192	4.7	171	91.8	2.9	-	6	-	-
Cherokee .....	323	109	59.4	64.2	192	4.7	171	91.8	2.9	-	6	-	-
<b>Yuba City, CA MSA</b> .....	<b>102 436</b>	<b>52 025</b>	<b>59.2</b>	<b>51.5</b>	<b>57 917</b>	<b>11.6</b>	<b>52 373</b>	<b>92.2</b>	<b>16.1</b>	<b>0.7</b>	<b>8 383</b>	<b>57.3</b>	<b>6 444</b>
American Indian and Alaska Native .....	2 087	966	56.3	47.5	1 125	12.3	985	93.3	17.2	-	102	45.1	105
American Indian .....	1 692	828	56.9	48.1	914	14.0	786	94.3	19.1	-	62	45.2	64
Cherokee .....	772	401	59.3	49.4	435	17.0	372	90.3	19.4	-	17	35.3	16
Cherokee .....	684	368	61.8	53.8	414	14.3	352	93.8	20.5	-	17	35.3	16
<b>Yuma, AZ MSA</b> .....	<b>118 463</b>	<b>59 084</b>	<b>50.3</b>	<b>43.9</b>	<b>56 016</b>	<b>12.1</b>	<b>51 675</b>	<b>89.7</b>	<b>16.0</b>	<b>1.1</b>	<b>10 028</b>	<b>53.5</b>	<b>7 151</b>
American Indian and Alaska Native .....	1 970	832	48.0	49.4	884	17.1	785	84.6	24.2	1.0	135	72.6	151
American Indian .....	1 516	686	47.9	47.2	677	17.6	597	83.4	25.3	-	95	86.3	125
Yuman .....	643	292	43.4	45.2	279	18.6	227	91.6	24.2	-	38	71.1	45
Cocopah Tribe of Arizona .....	436	226	45.2	42.0	197	13.2	171	94.7	24.6	-	30	63.3	33

**Table 67. Work Status and Income in 1999 for Selected American Indian and Alaska Native Tribes (One Tribe Reported): 2000**

[Data based on a sample (except Tables 79 and 80). For information on confidentiality protection, coverage, sampling error, and nonsampling error, see Appendix G. Tribes are shown if respondents reported only one tribe or as American Indian or Alaska Native only and met the specified threshold. For more information, see "How to Use This Census Report"]

Metropolitan Area	Population 16 years and over, worked in 1999						Median income in 1999 (dollars)			Per capita income in 1999 (dollars)
	Total		Worked 40 or more weeks				Households	Families	Nonfamily households	
	Male	Female	Total		Full-time, year-round					
			Male	Female	Male	Female				
<b>Abilene, TX MSA</b> .....	<b>36 556</b>	<b>32 600</b>	<b>29 209</b>	<b>23 544</b>	<b>22 891</b>	<b>15 279</b>	<b>34 035</b>	<b>40 859</b>	<b>20 088</b>	<b>17 176</b>
American Indian and Alaska Native .....	245	190	200	105	164	63	33 929	30 341	23 281	19 020
American Indian .....	227	140	182	78	153	46	32 500	31 364	11 000	20 299
<b>Albany, GA MSA</b> .....	<b>29 602</b>	<b>29 874</b>	<b>24 001</b>	<b>22 179</b>	<b>19 564</b>	<b>15 516</b>	<b>34 829</b>	<b>40 636</b>	<b>19 842</b>	<b>17 312</b>
<b>Albany-Schenectady-Troy, NY MSA</b> .....	<b>254 741</b>	<b>235 023</b>	<b>207 660</b>	<b>183 748</b>	<b>170 411</b>	<b>122 548</b>	<b>43 250</b>	<b>54 304</b>	<b>25 917</b>	<b>22 303</b>
American Indian and Alaska Native .....	495	521	385	350	298	188	29 032	36 382	20 875	13 898
American Indian .....	315	368	237	255	164	134	31 597	40 766	20 500	14 779
Iroquois .....	114	138	87	108	66	34	33 643	42 344	14 063	19 965
<b>Albuquerque, NM MSA</b> .....	<b>202 968</b>	<b>182 771</b>	<b>166 514</b>	<b>136 851</b>	<b>130 949</b>	<b>90 774</b>	<b>39 088</b>	<b>46 037</b>	<b>25 573</b>	<b>20 025</b>
American Indian and Alaska Native .....	8 876	9 880	6 286	6 579	4 562	4 589	28 021	29 316	17 903	10 518
American Indian .....	8 272	9 176	5 796	6 190	4 223	4 331	28 402	29 321	17 801	10 501
Apache .....	249	250	165	207	118	169	25 972	33 295	13 625	17 203
Canadian and Latin American .....	224	165	169	135	121	101	34 821	42 250	25 694	19 585
Cherokee .....	194	142	154	107	88	76	38 015	38 309	26 944	17 284
Cherokee .....	188	142	148	107	82	76	37 574	38 309	26 111	16 534
Navajo .....	3 111	3 530	2 001	2 224	1 379	1 484	25 633	25 731	15 043	9 077
Pueblo .....	3 533	3 892	2 641	2 776	2 018	1 999	29 547	30 815	15 559	9 810
Acoma .....	145	246	129	188	76	134	40 893	40 208	11 932	14 064
Cochiti .....	170	192	125	120	106	90	33 250	39 191	6 528	10 507
Isleta .....	685	675	545	505	471	382	28 493	30 417	11 111	12 389
Jemez .....	521	498	342	352	234	231	29 009	30 139	13 194	8 441
Laguna .....	293	314	246	207	195	157	33 859	37 431	14 318	14 492
San Felipe .....	367	529	251	424	214	354	28 400	23 594	21 667	7 749
Sandia .....	73	80	70	60	66	56	35 893	36 071	32 083	14 316
Santa Ana .....	91	165	76	133	63	107	36 458	38 750	20 625	10 294
Santo Domingo .....	593	590	422	350	273	213	27 202	27 202	7 426	6 280
Zia .....	141	210	94	130	72	98	32 361	32 917	25 179	8 782
Zuni .....	166	159	133	116	87	76	28 000	23 214	22 188	11 385
Sioux .....	95	146	53	95	39	34	26 121	42 941	18 167	15 168
<b>Alexandria, LA MSA</b> .....	<b>30 118</b>	<b>28 458</b>	<b>24 050</b>	<b>20 945</b>	<b>19 341</b>	<b>14 856</b>	<b>29 856</b>	<b>36 671</b>	<b>16 571</b>	<b>16 088</b>
American Indian and Alaska Native .....	218	172	158	129	131	88	31 300	33 629	11 333	13 725
American Indian .....	162	130	124	98	97	66	32 450	34 208	9 423	14 230
<b>Allentown-Bethlehem-Easton, PA MSA</b> .....	<b>183 830</b>	<b>163 314</b>	<b>153 420</b>	<b>127 129</b>	<b>128 419</b>	<b>84 705</b>	<b>43 098</b>	<b>52 114</b>	<b>24 202</b>	<b>21 243</b>
American Indian and Alaska Native .....	227	277	197	178	183	122	34 286	43 913	16 719	16 461
American Indian .....	109	150	95	126	81	84	41 731	45 357	15 833	21 776
<b>Altoona, PA MSA</b> .....	<b>35 261</b>	<b>30 918</b>	<b>29 191</b>	<b>23 034</b>	<b>24 390</b>	<b>15 018</b>	<b>32 861</b>	<b>40 160</b>	<b>17 302</b>	<b>16 743</b>
<b>Amarillo, TX MSA</b> .....	<b>62 196</b>	<b>55 301</b>	<b>50 542</b>	<b>40 909</b>	<b>40 959</b>	<b>27 829</b>	<b>35 679</b>	<b>43 514</b>	<b>20 602</b>	<b>18 247</b>
American Indian and Alaska Native .....	381	417	306	305	216	242	26 875	35 625	21 042	15 805
American Indian .....	253	356	200	258	165	207	30 179	39 464	21 786	16 941
<b>Anchorage, AK MSA</b> .....	<b>83 870</b>	<b>71 707</b>	<b>65 209</b>	<b>52 514</b>	<b>50 487</b>	<b>35 409</b>	<b>55 546</b>	<b>63 682</b>	<b>37 503</b>	<b>25 287</b>
American Indian and Alaska Native .....	4 249	5 048	2 204	3 023	1 619	2 183	37 438	44 160	21 875	15 554
American Indian .....	593	549	425	414	323	342	49 054	54 432	28 250	24 719
Cherokee .....	118	135	103	120	72	92	53 036	57 750	34 327	31 973
Cherokee .....	118	125	103	110	72	92	50 750	50 500	34 327	31 278
Alaska Native .....	3 019	3 763	1 433	2 186	1 078	1 561	36 241	42 227	22 500	15 023
Alaskan Athabaskan .....	659	849	274	515	216	398	35 954	41 302	19 750	16 528
Alaskan Athabaskan .....	477	622	216	341	180	261	31 196	37 361	17 688	15 625
Aleut .....	388	523	167	293	127	220	32 981	42 109	26 058	15 279
Eskimo Tribes .....	331	252	187	151	118	104	28 636	27 250	27 135	15 037
Eskimo .....	331	252	187	151	118	104	28 636	27 250	27 135	15 037
Inupiat Eskimo .....	385	547	172	353	113	242	49 236	60 000	15 724	15 528
Inupiat .....	104	124	36	71	29	42	57 614	58 684	37 639	12 482
Inupiat .....	104	219	64	144	23	102	41 354	55 625	36 429	15 701
Tlingit-Haida .....	280	308	152	188	117	157	43 750	51 250	26 875	16 869
Tlingit .....	198	207	117	121	89	105	37 708	47 250	23 646	15 821
Yup'ik .....	396	558	203	312	152	183	33 021	37 125	15 833	10 965
Yup'ik .....	212	338	76	192	68	122	28 929	26 875	16 667	10 669
Yup'ik Eskimo .....	73	113	52	61	44	34	37 727	45 208	11 250	11 745
<b>Anniston, AL MSA</b> .....	<b>30 150</b>	<b>26 167</b>	<b>24 829</b>	<b>18 827</b>	<b>20 698</b>	<b>13 314</b>	<b>31 768</b>	<b>39 908</b>	<b>16 629</b>	<b>17 367</b>
American Indian and Alaska Native .....	132	78	115	40	90	22	19 427	42 132	6 700	12 691
American Indian .....	124	70	107	32	82	22	31 000	54 844	7 250	14 148
<b>Appleton-Oshkosh-Neenah, WI MSA</b> .....	<b>113 689</b>	<b>100 841</b>	<b>96 488</b>	<b>80 022</b>	<b>79 030</b>	<b>50 423</b>	<b>47 438</b>	<b>56 178</b>	<b>27 509</b>	<b>21 837</b>
American Indian and Alaska Native .....	874	889	676	701	505	532	38 587	37 193	26 964	14 672
American Indian .....	806	867	621	679	473	515	38 841	37 500	25 714	14 611
Chippewa .....	143	106	109	73	75	49	36 406	27 917	26 250	12 016
Iroquois .....	431	492	325	413	283	318	44 583	46 875	27 500	17 068
Oneida Nation of New York .....	431	486	325	413	283	318	45 583	47 500	28 542	17 227
<b>Asheville, NC MSA</b> .....	<b>65 036</b>	<b>60 449</b>	<b>53 518</b>	<b>46 127</b>	<b>42 604</b>	<b>30 342</b>	<b>36 179</b>	<b>43 999</b>	<b>21 958</b>	<b>20 010</b>
American Indian and Alaska Native .....	267	179	186	118	127	54	34 167	39 167	22 083	12 641
American Indian .....	222	121	150	86	105	31	35 893	41 818	17 396	11 915
Cherokee .....	111	72	71	53	52	25	37 321	55 893	17 857	10 828
<b>Athens, GA MSA</b> .....	<b>48 431</b>	<b>45 012</b>	<b>35 029</b>	<b>29 480</b>	<b>25 751</b>	<b>17 604</b>	<b>33 416</b>	<b>45 675</b>	<b>18 225</b>	<b>18 303</b>
American Indian and Alaska Native .....	123	123	82	95	65	42	23 542	45 125	20 556	13 244
<b>Atlanta, GA MSA</b> .....	<b>1 262 767</b>	<b>1 120 309</b>	<b>1 067 523</b>	<b>863 477</b>	<b>885 705</b>	<b>620 743</b>	<b>51 948</b>	<b>59 313</b>	<b>35 365</b>	<b>25 033</b>
American Indian and Alaska Native .....	3 947	3 103	3 108	2 275	2 431	1 736	41 460	44 861	35 032	18 782
American Indian .....	2 801	2 211	2 205	1 650	1 764	1 237	41 157	45 559	34 654	20 129
Canadian and Latin American .....	506	99	271	32	153	17	32 366	31 875	40 625	8 727
Mexican American Indian .....	378	52	157	13	77	2	35 500	32 455	40 966	8 072
Cherokee .....	1 056	999	920	738	752	570	40 156	44 760	35 980	20 488
Cherokee .....	949	938	813	685	666	527	38 493	43 365	35 439	20 176

**Table 67. Work Status and Income in 1999 for Selected American Indian and Alaska Native Tribes (One Tribe Reported): 2000—Con.**

[Data based on a sample (except Tables 79 and 80). For information on confidentiality protection, coverage, sampling error, and nonsampling error, see Appendix G. Tribes are shown if respondents reported only one tribe or as American Indian or Alaska Native only and met the specified threshold. For more information, see "How to Use This Census Report"]

Metropolitan Area	Population 16 years and over, worked in 1999						Median income in 1999 (dollars)			Per capita income in 1999 (dollars)
	Total		Worked 40 or more weeks				Households	Families	Nonfamily households	
	Male	Female	Total		Full-time, year-round					
			Male	Female	Male	Female				
<b>Auburn—Opelika, AL MSA</b> .....	<b>35 663</b>	<b>31 730</b>	<b>25 752</b>	<b>20 785</b>	<b>20 157</b>	<b>13 759</b>	<b>30 952</b>	<b>46 781</b>	<b>12 643</b>	<b>17 158</b>
<b>Augusta—Aiken, GA—SC MSA</b> .....	<b>127 505</b>	<b>116 963</b>	<b>105 348</b>	<b>87 518</b>	<b>87 558</b>	<b>61 458</b>	<b>38 103</b>	<b>45 079</b>	<b>21 880</b>	<b>18 744</b>
American Indian and Alaska Native .....	556	371	439	271	371	189	32 417	35 278	26 985	13 962
American Indian .....	313	239	231	170	199	122	33 977	35 764	28 375	13 712
Cherokee .....	116	136	92	97	75	64	31 250	34 444	21 500	14 289
Cherokee .....	116	129	92	95	75	62	33 125	34 583	22 375	16 663
<b>Austin—San Marcos, TX MSA</b> .....	<b>411 908</b>	<b>342 959</b>	<b>339 682</b>	<b>258 614</b>	<b>270 156</b>	<b>180 195</b>	<b>48 950</b>	<b>59 426</b>	<b>31 696</b>	<b>24 516</b>
American Indian and Alaska Native .....	2 427	1 853	1 833	1 404	1 304	1 012	44 665	47 137	30 515	20 946
American Indian .....	1 573	1 441	1 221	1 122	866	861	46 293	51 827	30 150	22 926
Canadian and Latin American .....	352	229	287	135	178	124	35 625	33 750	16 927	12 056
Mexican American Indian .....	294	191	239	116	164	107	35 750	32 059	17 206	12 314
Cherokee .....	420	358	351	297	280	224	46 776	47 155	37 604	34 085
Cherokee .....	401	346	332	285	261	212	53 472	52 222	38 542	34 610
Choctaw .....	153	210	136	171	101	119	55 565	56 815	22 102	21 501
<b>Bakersfield, CA MSA</b> .....	<b>172 289</b>	<b>129 078</b>	<b>128 329</b>	<b>87 306</b>	<b>95 317</b>	<b>50 494</b>	<b>35 446</b>	<b>39 403</b>	<b>21 286</b>	<b>15 760</b>
American Indian and Alaska Native .....	2 080	1 919	1 487	1 298	1 063	794	27 312	30 566	15 951	12 813
American Indian .....	1 398	1 586	1 048	1 031	782	663	28 750	32 910	15 261	14 332
Canadian and Latin American .....	219	235	129	129	77	73	26 964	33 393	19 375	11 589
Mexican American Indian .....	204	188	114	106	69	61	33 393	35 172	14 583	9 949
Cherokee .....	273	340	215	229	164	149	21 042	26 213	16 056	14 125
Cherokee .....	273	325	215	214	164	140	19 605	25 809	16 056	13 737
Choctaw .....	157	156	106	94	100	67	36 875	47 679	7 250	18 578
Choctaw .....	150	156	99	94	93	67	48 750	49 821	7 250	16 322
Paiute .....	75	75	71	40	63	12	32 321	29 167	2 500-	12 175
Paiute .....	70	75	66	40	58	12	31 429	28 646	2 500-	11 746
<b>Bangor, ME MSA</b> .....	<b>27 271</b>	<b>26 420</b>	<b>21 447</b>	<b>19 554</b>	<b>16 698</b>	<b>11 922</b>	<b>35 837</b>	<b>46 864</b>	<b>21 173</b>	<b>19 194</b>
American Indian and Alaska Native .....	312	289	182	185	143	111	24 821	25 234	20 682	12 395
American Indian .....	267	265	161	161	124	102	24 107	25 313	16 750	12 942
Penobscot .....	153	133	100	73	68	43	22 273	21 806	12 386	13 163
<b>Barnstable—Yarmouth, MA MSA</b> .....	<b>43 576</b>	<b>41 424</b>	<b>35 001</b>	<b>31 107</b>	<b>26 841</b>	<b>18 115</b>	<b>46 034</b>	<b>54 697</b>	<b>28 326</b>	<b>25 252</b>
American Indian and Alaska Native .....	250	187	214	150	180	125	46 667	46 042	15 481	15 969
American Indian .....	216	170	185	133	151	108	47 788	46 042	16 442	16 887
Wampanoag .....	102	137	71	115	56	95	48 333	48 194	17 115	17 801
Wampanoag .....	96	93	65	80	50	60	39 375	45 833	16 346	18 080
<b>Baton Rouge, LA MSA</b> .....	<b>166 635</b>	<b>154 740</b>	<b>134 834</b>	<b>112 469</b>	<b>106 955</b>	<b>77 301</b>	<b>38 438</b>	<b>47 077</b>	<b>21 774</b>	<b>18 867</b>
American Indian and Alaska Native .....	557	503	432	316	350	198	41 875	50 167	17 344	17 306
American Indian .....	412	403	332	259	265	158	41 188	42 361	16 484	19 348
<b>Beaumont—Port Arthur, TX MSA</b> .....	<b>99 653</b>	<b>84 295</b>	<b>78 860</b>	<b>61 488</b>	<b>63 049</b>	<b>41 608</b>	<b>35 669</b>	<b>42 788</b>	<b>19 437</b>	<b>17 616</b>
American Indian and Alaska Native .....	397	409	339	300	295	197	34 489	35 595	17 321	15 615
American Indian .....	275	321	246	222	222	132	36 369	45 625	18 000	18 263
Cherokee .....	86	130	82	97	75	64	35 313	36 719	16 607	18 558
Cherokee .....	86	130	82	97	75	64	35 313	36 719	16 607	18 558
<b>Bellingham, WA MSA</b> .....	<b>51 001</b>	<b>45 411</b>	<b>38 430</b>	<b>30 792</b>	<b>27 546</b>	<b>16 052</b>	<b>40 005</b>	<b>49 325</b>	<b>22 904</b>	<b>20 025</b>
American Indian and Alaska Native .....	1 152	1 046	718	642	505	415	31 896	34 643	20 286	11 650
American Indian .....	929	930	588	575	413	389	30 734	32 138	20 573	11 016
Lummi .....	491	496	305	303	223	216	32 115	31 065	14 063	10 462
Puget Sound Salish .....	203	185	133	122	80	82	37 125	36 607	21 667	11 693
Nooksack .....	139	130	89	69	59	40	27 679	28 750	16 875	11 530
<b>Benton Harbor, MI MSA</b> .....	<b>45 100</b>	<b>41 976</b>	<b>36 870</b>	<b>31 435</b>	<b>29 916</b>	<b>20 117</b>	<b>38 567</b>	<b>46 548</b>	<b>21 249</b>	<b>19 952</b>
American Indian and Alaska Native .....	203	199	139	145	113	100	33 224	39 306	21 875	14 128
American Indian .....	121	150	69	115	51	81	31 333	37 500	11 591	13 906
<b>Billings, MT MSA</b> .....	<b>38 508</b>	<b>35 842</b>	<b>31 256</b>	<b>26 549</b>	<b>24 266</b>	<b>16 318</b>	<b>36 727</b>	<b>45 277</b>	<b>20 855</b>	<b>19 303</b>
American Indian and Alaska Native .....	935	980	601	546	344	368	22 561	23 289	15 735	9 383
American Indian .....	825	875	549	476	327	314	22 893	23 672	15 662	10 150
Cheyenne .....	91	128	76	65	32	29	18 906	35 357	11 406	10 415
Northern Cheyenne .....	71	123	57	65	13	29	21 071	37 708	11 406	11 486
Crow .....	182	206	117	116	60	80	20 764	17 000	55 781	6 651
Sioux .....	139	178	74	94	42	75	23 088	23 897	10 972	9 503
<b>Biloxi—Gulfport—Pascagoula, MS MSA</b> .....	<b>103 183</b>	<b>88 451</b>	<b>84 292</b>	<b>65 312</b>	<b>67 734</b>	<b>45 134</b>	<b>36 662</b>	<b>42 328</b>	<b>22 208</b>	<b>17 899</b>
American Indian and Alaska Native .....	642	600	491	451	363	337	33 429	39 063	21 950	14 951
American Indian .....	512	449	395	321	277	222	35 086	40 417	20 104	15 543
Cherokee .....	148	118	118	94	92	69	32 784	34 896	22 308	14 289
Cherokee .....	141	102	118	94	92	69	33 636	37 969	25 536	15 062
<b>Binghamton, NY MSA</b> .....	<b>69 850</b>	<b>64 658</b>	<b>55 517</b>	<b>48 712</b>	<b>45 168</b>	<b>31 070</b>	<b>36 374</b>	<b>45 698</b>	<b>20 289</b>	<b>19 067</b>
American Indian and Alaska Native .....	108	105	91	62	76	29	20 000	20 341	16 827	9 770
American Indian .....	56	68	46	40	36	20	21 136	21 250	17 292	9 707
<b>Birmingham, AL MSA</b> .....	<b>249 673</b>	<b>232 417</b>	<b>209 940</b>	<b>176 629</b>	<b>176 442</b>	<b>128 235</b>	<b>39 278</b>	<b>48 079</b>	<b>22 616</b>	<b>21 410</b>
American Indian and Alaska Native .....	846	602	702	410	618	292	41 066	48 224	16 960	17 089
American Indian .....	626	425	530	279	483	200	41 010	46 063	21 250	17 836
Cherokee .....	289	260	226	152	217	103	39 821	44 712	20 139	16 096
Cherokee .....	180	204	137	109	128	74	32 159	44 583	20 703	13 585
<b>Bismarck, ND MSA</b> .....	<b>29 362</b>	<b>27 375</b>	<b>23 792</b>	<b>21 912</b>	<b>19 379</b>	<b>14 161</b>	<b>40 148</b>	<b>49 941</b>	<b>21 768</b>	<b>19 572</b>
American Indian and Alaska Native .....	631	672	352	385	239	213	17 727	16 343	23 846	7 113
American Indian .....	544	559	284	310	206	183	18 636	17 143	19 250	7 399
Chippewa .....	115	105	57	63	31	27	30 625	20 833	31 250	11 602
Sioux .....	278	230	142	115	104	87	15 938	15 192	6 250	6 487
Standing Rock Sioux .....	74	130	41	59	33	53	16 375	16 827	2 500-	5 601
<b>Bloomington, IN MSA</b> .....	<b>40 972</b>	<b>39 872</b>	<b>27 226</b>	<b>24 743</b>	<b>18 604</b>	<b>14 294</b>	<b>33 311</b>	<b>51 058</b>	<b>19 127</b>	<b>18 534</b>

Table 67. **Work Status and Income in 1999 for Selected American Indian and Alaska Native Tribes (One Tribe Reported): 2000—Con.**

[Data based on a sample (except Tables 79 and 80). For information on confidentiality protection, coverage, sampling error, and nonsampling error, see Appendix G. Tribes are shown if respondents reported only one tribe or as American Indian or Alaska Native only and met the specified threshold. For more information, see "How to Use This Census Report"]

Metropolitan Area	Population 16 years and over, worked in 1999						Median income in 1999 (dollars)			Per capita income in 1999 (dollars)
	Total		Worked 40 or more weeks				Households	Families	Nonfamily households	
	Male	Female	Total		Full-time, year-round					
			Male	Female	Male	Female				
<b>Bloomington–Normal, IL MSA</b> .....	48 468	47 207	37 632	33 922	29 357	21 409	47 021	61 073	26 416	22 227
American Indian and Alaska Native .....	106	99	84	56	66	46	24 412	21 184	33 864	19 727
<b>Boise City, ID MSA</b> .....	133 497	113 052	109 493	84 819	87 354	55 286	42 570	49 262	26 226	20 280
American Indian and Alaska Native .....	1 102	791	702	568	524	380	36 958	37 028	16 761	13 111
American Indian .....	849	598	544	433	393	253	37 243	38 361	16 023	13 923
Cherokee .....	159	99	128	86	96	50	28 162	44 500	20 781	14 747
Cherokee .....	150	99	119	86	96	50	28 824	46 250	20 781	16 013
<b>Boston–Worcester–Lawrence, MA–NH–ME–CT CMSA</b> .....	1 730 944	1 611 685	1 452 404	1 265 555	1 200 030	806 992	52 792	64 538	31 350	26 856
American Indian and Alaska Native .....	3 533	3 120	2 758	2 114	1 977	1 391	38 639	42 975	23 300	16 429
American Indian .....	2 418	2 021	1 921	1 392	1 406	922	42 294	46 445	26 346	18 166
Blackfeet .....	106	103	95	63	81	53	37 321	37 321	28 750	17 443
Canadian and Latin American .....	374	243	344	154	202	73	44 667	56 731	14 659	12 048
Cherokee .....	303	210	198	170	164	123	43 487	45 111	31 094	17 969
Cherokee .....	270	210	189	170	155	123	40 893	42 917	27 188	17 451
Iroquois .....	143	218	111	152	83	98	44 250	48 571	14 327	18 575
Micmac .....	167	210	137	142	89	110	43 929	45 357	6 750	18 478
Micmac .....	167	210	137	142	89	110	43 929	45 357	6 750	18 478
Wampanoag .....	122	126	77	90	70	63	23 393	27 083	11 923	20 503
Wampanoag .....	96	118	58	87	51	63	24 167	24 792	20 804	22 500
<b>Brownsville–Harlingen–San Benito, TX MSA</b> .....	73 196	61 216	55 280	41 899	39 768	26 607	26 155	27 853	14 551	10 960
American Indian and Alaska Native .....	369	281	280	196	183	105	25 288	27 404	8 500	8 740
American Indian .....	232	164	203	127	123	58	26 912	30 500	7 857	10 297
Canadian and Latin American .....	141	93	126	63	64	33	30 568	31 364	2 500-	9 187
Mexican American Indian .....	120	66	105	41	51	11	26 544	27 059	2 500-	7 068
<b>Bryan–College Station, TX MSA</b> .....	50 980	44 156	33 552	26 453	22 727	15 386	29 104	46 530	15 154	16 212
American Indian and Alaska Native .....	142	138	102	65	72	36	27 875	33 750	19 286	18 209
American Indian .....	126	132	93	59	67	36	28 000	33 571	19 643	22 041
<b>Buffalo–Niagara Falls, NY MSA</b> .....	315 536	298 975	258 640	234 621	205 205	139 255	38 488	49 146	21 324	20 143
American Indian and Alaska Native .....	1 911	1 928	1 413	1 535	1 077	942	26 021	27 330	16 071	12 906
American Indian .....	1 613	1 578	1 210	1 260	911	806	26 326	28 068	16 349	13 461
Iroquois .....	1 289	1 354	953	1 096	749	716	26 789	28 620	16 705	13 302
Cayuga Nation .....	126	134	84	119	71	96	26 212	29 688	21 458	13 787
Mohawk .....	167	232	151	184	117	98	22 308	28 750	12 266	12 611
Seneca .....	677	627	493	479	389	298	29 594	28 625	17 083	13 943
Tuscarora .....	140	134	92	125	82	82	32 500	42 222	20 776	16 436
<b>Burlington, VT MSA</b> .....	54 630	51 415	43 916	37 957	36 208	24 408	46 732	57 197	29 848	22 732
American Indian and Alaska Native .....	232	304	185	246	163	185	38 611	41 350	21 417	17 857
American Indian .....	180	258	143	206	124	163	28 542	40 735	21 583	17 467
Abenaki Nation of Missisquoi .....	108	109	94	77	81	58	26 786	28 750	22 000	17 836
<b>Canton–Massillon, OH MSA</b> .....	113 977	104 510	95 327	80 736	79 040	51 018	39 457	47 169	21 927	20 154
American Indian and Alaska Native .....	238	216	162	128	128	88	24 444	35 250	15 500	15 607
American Indian .....	168	151	114	97	92	81	28 958	37 500	18 194	18 261
<b>Casper, WY MSA</b> .....	20 137	17 785	16 190	12 880	12 684	8 134	36 619	45 575	22 044	18 913
American Indian and Alaska Native .....	205	235	163	125	96	76	23 631	28 295	15 203	10 073
American Indian .....	190	192	148	108	94	66	25 625	35 156	15 962	10 285
<b>Cedar Rapids, IA MSA</b> .....	59 998	56 000	50 767	44 392	42 255	30 068	46 206	56 494	27 321	22 977
American Indian and Alaska Native .....	151	173	90	106	74	86	24 773	37 625	12 500	14 673
<b>Champaign–Urbana, IL MSA</b> .....	60 914	55 070	42 260	36 822	30 455	21 551	37 780	52 591	21 555	19 708
American Indian and Alaska Native .....	123	97	69	73	49	51	15 688	16 938	13 077	10 562
<b>Charleston–North Charleston, SC MSA</b> .....	156 799	141 390	128 561	105 859	105 194	74 068	39 491	46 801	25 241	19 772
American Indian and Alaska Native .....	866	565	718	380	658	256	29 514	37 500	22 286	19 412
American Indian .....	531	352	477	235	433	163	29 348	41 914	18 036	22 613
Cherokee .....	263	116	245	78	226	65	34 792	61 346	18 964	22 834
Cherokee .....	233	116	215	78	196	65	28 750	60 357	18 964	23 536
<b>Charleston, WV MSA</b> .....	67 543	61 977	55 902	47 536	46 322	33 904	35 418	43 991	20 051	20 378
American Indian and Alaska Native .....	123	155	94	101	72	65	37 083	35 417	50 089	17 592
American Indian .....	108	135	79	86	63	56	41 111	34 643	51 250	17 598
<b>Charlotte–Gastonia–Rock Hill, NC–SC MSA</b> .....	458 329	408 690	393 235	319 505	329 761	226 888	46 119	53 868	29 126	23 417
American Indian and Alaska Native .....	2 255	1 896	1 844	1 443	1 416	1 026	37 813	43 354	20 859	15 234
American Indian .....	1 750	1 539	1 467	1 173	1 109	786	37 757	43 327	19 541	15 243
Catawba Indian Nation .....	294	281	270	215	235	159	29 239	31 875	18 250	12 094
Cherokee .....	457	363	339	257	213	194	30 476	46 615	14 688	15 942
Cherokee .....	440	308	335	228	209	168	30 536	45 703	17 750	15 926
Lumbee .....	580	506	507	409	418	228	41 047	44 750	25 450	17 201
<b>Charlottesville, VA MSA</b> .....	47 582	48 071	36 529	33 881	29 264	22 604	44 356	55 455	27 021	23 533
<b>Chattanooga, TN–GA MSA</b> .....	133 832	119 887	112 340	90 356	92 572	63 039	37 411	45 084	20 815	19 944
American Indian and Alaska Native .....	487	300	381	185	299	128	39 000	43 516	27 656	16 642
American Indian .....	337	194	251	142	187	93	34 821	43 438	27 813	16 270
Cherokee .....	232	151	165	121	113	89	30 909	46 023	14 464	17 143
Cherokee .....	222	133	155	103	103	76	31 250	46 591	9 853	17 578
<b>Cheyenne, WY MSA</b> .....	25 867	21 445	21 572	16 114	17 603	11 264	39 607	46 536	24 218	19 634
American Indian and Alaska Native .....	250	156	204	81	127	39	26 435	26 250	25 962	12 508
American Indian .....	183	124	156	68	108	32	27 407	27 262	26 346	13 613



**Table 67. Work Status and Income in 1999 for Selected American Indian and Alaska Native Tribes (One Tribe Reported): 2000—Con.**

[Data based on a sample (except Tables 79 and 80). For information on confidentiality protection, coverage, sampling error, and nonsampling error, see Appendix G. Tribes are shown if respondents reported only one tribe or as American Indian or Alaska Native only and met the specified threshold. For more information, see "How to Use This Census Report"]

Metropolitan Area	Population 16 years and over, worked in 1999						Median income in 1999 (dollars)			Per capita income in 1999 (dollars)
	Total		Worked 40 or more weeks				Households	Families	Nonfamily households	
	Male	Female	Total		Full-time, year-round					
			Male	Female	Male	Female				
<b>Chicago–Gary–Kenosha, IL–IN–WI</b>										
<b>CMSA</b> .....	2 628 497	2 337 015	2 189 474	1 805 216	1 740 445	1 193 886	51 046	60 367	32 085	24 581
American Indian and Alaska Native .....	6 993	5 422	5 398	3 754	4 024	2 398	43 775	46 858	26 621	16 827
<b>American Indian</b> .....	4 078	3 453	3 125	2 431	2 379	1 616	45 812	49 898	30 026	18 226
Apache .....	160	158	128	128	102	56	60 326	62 120	6 917	24 040
Canadian and Latin American .....	1 395	826	1 010	581	655	384	45 694	43 104	26 477	16 147
Mexican American Indian .....	1 220	726	880	502	556	336	44 136	42 521	25 852	15 369
Cherokee .....	662	723	562	447	510	326	46 490	56 667	31 786	20 232
Cherokee .....	606	714	506	438	454	321	45 841	54 792	31 786	20 083
Chippewa .....	366	357	307	275	243	187	38 571	39 196	35 250	19 395
Chippewa .....	248	217	215	164	166	99	49 625	45 000	32 125	19 726
Iroquois .....	249	249	168	212	112	177	58 500	80 334	31 008	22 531
Oneida Nation of New York .....	192	175	118	138	68	103	49 464	77 415	31 417	19 692
Sioux .....	170	228	123	172	83	111	43 125	44 861	24 107	17 918
Sioux .....	60	128	49	94	44	67	34 688	33 438	7 045	17 834
<b>Chico–Paradise, CA MSA</b> .....	52 637	47 843	37 852	32 551	26 484	17 597	31 924	41 010	19 339	17 517
<b>American Indian and Alaska Native</b> .....	926	840	656	626	424	346	24 511	30 190	15 511	13 137
<b>American Indian</b> .....	702	719	522	556	344	306	25 313	31 005	13 810	13 407
Cherokee .....	100	159	88	108	49	60	25 096	21 979	11 875	14 600
Cherokee .....	100	157	88	106	49	60	21 771	21 771	10 469	13 944
Maidu .....	138	145	97	110	82	54	14 524	16 875	9 083	10 376
Maidu .....	91	105	70	75	55	53	14 821	18 750	7 417	9 454
<b>Cincinnati–Hamilton, OH–KY–IN</b>										
<b>CMSA</b> .....	577 030	529 029	481 473	404 086	395 929	268 643	44 914	55 198	25 774	22 947
American Indian and Alaska Native .....	1 291	1 208	944	885	734	636	33 036	37 463	20 938	16 135
<b>American Indian</b> .....	873	865	607	639	487	507	34 091	36 864	21 250	16 611
Cherokee .....	400	366	277	282	236	248	34 875	36 028	28 472	17 400
Cherokee .....	386	351	268	267	227	241	34 792	35 944	28 542	17 545
<b>Clarksville–Hopkinsville, TN–KY MSA</b>	63 695	49 733	55 277	35 374	45 881	24 081	36 313	40 348	22 626	16 339
<b>American Indian and Alaska Native</b> .....	389	201	315	144	246	87	28 472	31 042	21 125	17 367
<b>American Indian</b> .....	340	135	266	90	203	58	29 653	32 083	26 964	18 091
Cherokee .....	182	74	159	45	110	25	29 653	27 604	32 679	20 371
Cherokee .....	182	74	159	45	110	25	29 653	27 604	32 679	20 371
<b>Cleveland–Akron, OH CMSA</b> .....	824 982	768 949	687 839	592 220	563 371	392 415	42 215	52 115	25 313	22 319
<b>American Indian and Alaska Native</b> .....	1 454	1 343	1 110	1 009	872	598	31 983	37 935	18 068	16 067
<b>American Indian</b> .....	1 063	976	837	745	665	424	35 546	38 587	19 150	17 382
Cherokee .....	409	391	317	330	277	198	30 337	35 705	19 712	17 430
Cherokee .....	403	388	317	327	277	195	29 688	35 962	19 712	17 738
<b>Colorado Springs, CO MSA</b> .....	165 426	137 967	140 098	103 271	115 031	69 335	46 844	53 995	28 712	22 005
<b>American Indian and Alaska Native</b> .....	1 441	1 331	1 155	1 014	862	667	39 071	41 814	22 244	14 999
<b>American Indian</b> .....	1 066	996	880	764	670	504	41 301	43 382	25 313	15 946
Apache .....	110	53	103	37	87	30	41 250	51 875	26 875	12 091
Cherokee .....	217	234	179	198	119	124	46 071	43 235	41 071	19 019
Cherokee .....	199	230	161	194	101	124	44 348	41 591	41 071	19 214
Navajo .....	110	139	77	83	52	55	27 143	28 750	18 571	11 889
Sioux .....	119	76	109	62	88	53	37 375	36 875	26 042	14 700
<b>Columbia, MO MSA</b> .....	43 168	43 008	33 255	30 947	25 104	20 093	37 485	51 210	22 040	19 844
<b>American Indian and Alaska Native</b> .....	280	168	209	81	118	47	42 500	40 125	39 464	16 145
<b>American Indian</b> .....	199	114	145	58	92	33	42 019	40 577	9 375	17 324
<b>Columbia, SC MSA</b> .....	157 798	150 748	130 016	114 113	107 320	81 379	41 677	50 956	26 173	20 902
<b>American Indian and Alaska Native</b> .....	658	471	594	346	505	263	40 063	42 245	23 125	18 989
<b>American Indian</b> .....	451	369	413	274	393	202	41 389	49 896	26 806	20 079
Cherokee .....	221	128	200	99	200	80	41 100	56 477	25 972	22 333
Cherokee .....	210	128	189	99	189	80	41 650	56 477	21 500	22 156
<b>Columbus, GA–AL MSA</b> .....	75 918	66 351	62 785	48 777	50 503	34 568	34 512	41 106	20 756	17 559
<b>American Indian and Alaska Native</b> .....	539	305	430	192	356	160	29 453	31 484	23 611	15 426
<b>American Indian</b> .....	412	224	334	125	274	99	26 827	30 625	22 639	14 733
Cherokee .....	149	88	140	17	90	17	22 212	24 063	15 694	12 733
Cherokee .....	118	77	109	17	75	17	19 583	22 019	6 845	10 793
<b>Columbus, OH MSA</b> .....	470 070	430 205	392 561	334 402	320 477	234 502	44 782	55 039	28 438	23 020
<b>American Indian and Alaska Native</b> .....	1 327	1 208	1 036	893	770	647	31 875	34 387	20 761	14 744
<b>American Indian</b> .....	1 000	846	764	636	577	450	34 792	36 083	21 458	16 315
Cherokee .....	343	347	258	261	206	191	32 898	34 861	19 643	17 893
Cherokee .....	332	334	247	248	195	178	32 614	35 333	19 911	18 036
<b>Corpus Christi, TX MSA</b> .....	102 390	86 986	82 642	62 761	64 988	40 941	35 773	40 856	21 720	16 752
<b>American Indian and Alaska Native</b> .....	661	621	472	357	399	267	29 516	32 875	15 625	14 539
<b>American Indian</b> .....	431	391	338	225	278	166	34 911	36 375	20 125	15 732
Cherokee .....	104	100	61	54	38	42	34 250	33 000	42 500	17 295
Cherokee .....	97	88	54	42	38	42	34 000	32 750	42 500	17 934
<b>Corvallis, OR MSA</b> .....	25 833	22 262	17 984	14 389	13 104	7 206	41 897	56 319	22 685	21 868
<b>American Indian and Alaska Native</b> .....	148	161	87	113	46	59	48 456	47 721	21 964	15 834
<b>American Indian</b> .....	118	123	65	75	37	45	39 028	43 929	21 339	14 913
<b>Cumberland, MD–WV MSA</b> .....	27 090	22 831	20 992	16 835	16 338	10 319	30 916	39 242	15 701	16 409
<b>Dallas–Fort Worth, TX CMSA</b> .....	1 597 443	1 341 808	1 351 741	1 031 229	1 102 547	745 647	47 418	55 016	31 605	23 616
<b>American Indian and Alaska Native</b> .....	9 184	8 236	7 672	6 270	6 042	4 460	42 325	47 174	29 693	19 302
<b>American Indian</b> .....	6 870	6 482	5 824	4 895	4 620	3 504	43 582	50 065	30 019	19 578
Apache .....	229	191	208	127	125	86	35 391	53 036	20 000	16 926
Apache .....	175	157	167	95	105	73	36 094	55 268	19 338	15 386
Canadian and Latin American .....	847	602	669	421	417	211	32 955	40 352	18 295	12 446
Mexican American Indian .....	724	484	582	331	355	174	34 423	40 195	17 411	12 185
Cherokee .....	1 853	1 791	1 620	1 388	1 364	1 074	46 620	51 359	30 152	22 132
Cherokee .....	1 760	1 706	1 542	1 316	1 296	1 024	46 505	51 046	29 000	22 222

**Table 67. Work Status and Income in 1999 for Selected American Indian and Alaska Native Tribes (One Tribe Reported): 2000—Con.**

[Data based on a sample (except Tables 79 and 80). For information on confidentiality protection, coverage, sampling error, and nonsampling error, see Appendix G. Tribes are shown if respondents reported only one tribe or as American Indian or Alaska Native only and met the specified threshold. For more information, see "How to Use This Census Report"]

Metropolitan Area	Population 16 years and over, worked in 1999						Median income in 1999 (dollars)			Per capita income in 1999 (dollars)
	Total		Worked 40 or more weeks				Households	Families	Nonfamily households	
	Male	Female	Total		Full-time, year-round					
			Male	Female	Male	Female				
<b>Dallas–Fort Worth, TX CMSA—Con.</b>										
<b>American Indian and Alaska Native—Con.</b>										
<b>American Indian—Con.</b>										
Chickasaw .....	326	335	271	274	233	209	47 813	49 432	44 141	21 575
Choctaw .....	1 238	1 223	1 072	933	906	663	49 095	60 239	34 167	21 367
Choctaw .....	1 084	991	958	746	814	541	51 250	62 154	40 064	21 648
Oklahoma Choctaw .....	130	202	99	165	77	100	42 734	45 313	31 029	18 682
Comanche .....	137	211	110	187	91	113	39 125	54 722	35 104	20 456
Comanche .....	128	202	101	178	82	113	38 000	53 472	35 104	20 484
Creek .....	162	169	131	151	109	97	57 813	61 875	50 250	20 459
Muscogee Creek Nation .....	162	161	131	143	109	89	57 813	61 875	50 250	21 482
Kiowa .....	130	90	130	73	119	38	44 034	45 667	32 768	16 730
Kiowa .....	124	76	124	59	113	38	43 693	45 167	32 768	16 670
Navajo .....	137	145	115	94	106	67	49 327	58 750	23 750	14 829
Potawatomi .....	129	87	125	74	95	66	53 977	54 318	39 464	31 610
Sioux .....	152	154	144	126	97	111	24 583	34 583	12 050	14 659
<b>Danville, VA MSA .....</b>	<b>29 059</b>	<b>27 777</b>	<b>24 476</b>	<b>21 298</b>	<b>20 296</b>	<b>14 807</b>	<b>31 201</b>	<b>39 183</b>	<b>17 063</b>	<b>17 061</b>
<b>Davenport–Moline–Rock Island, IA–IL MSA .....</b>	<b>105 021</b>	<b>96 754</b>	<b>85 629</b>	<b>74 685</b>	<b>68 159</b>	<b>48 178</b>	<b>40 621</b>	<b>50 055</b>	<b>23 443</b>	<b>20 464</b>
<b>American Indian and Alaska Native .....</b>	<b>395</b>	<b>337</b>	<b>257</b>	<b>183</b>	<b>201</b>	<b>132</b>	<b>32 500</b>	<b>36 250</b>	<b>19 167</b>	<b>12 756</b>
<b>American Indian .....</b>	<b>264</b>	<b>284</b>	<b>189</b>	<b>166</b>	<b>143</b>	<b>115</b>	<b>32 100</b>	<b>36 000</b>	<b>19 125</b>	<b>13 703</b>
<b>Dayton–Springfield, OH MSA .....</b>	<b>270 504</b>	<b>255 602</b>	<b>222 454</b>	<b>193 718</b>	<b>182 850</b>	<b>130 054</b>	<b>41 550</b>	<b>50 965</b>	<b>25 054</b>	<b>21 598</b>
<b>American Indian and Alaska Native .....</b>	<b>672</b>	<b>574</b>	<b>578</b>	<b>420</b>	<b>476</b>	<b>278</b>	<b>36 108</b>	<b>46 429</b>	<b>26 458</b>	<b>19 157</b>
<b>American Indian .....</b>	<b>459</b>	<b>392</b>	<b>384</b>	<b>283</b>	<b>304</b>	<b>203</b>	<b>35 543</b>	<b>49 167</b>	<b>22 083</b>	<b>19 890</b>
Cherokee .....	229	207	195	168	157	140	28 750	40 625	22 625	22 954
Cherokee .....	218	192	184	159	157	131	28 571	38 750	22 625	23 777
<b>Daytona Beach, FL MSA .....</b>	<b>126 019</b>	<b>114 160</b>	<b>101 604</b>	<b>87 266</b>	<b>80 242</b>	<b>58 090</b>	<b>35 722</b>	<b>42 127</b>	<b>22 287</b>	<b>19 888</b>
<b>American Indian and Alaska Native .....</b>	<b>441</b>	<b>491</b>	<b>372</b>	<b>317</b>	<b>288</b>	<b>246</b>	<b>36 319</b>	<b>40 600</b>	<b>26 771</b>	<b>20 521</b>
<b>American Indian .....</b>	<b>317</b>	<b>306</b>	<b>266</b>	<b>199</b>	<b>208</b>	<b>149</b>	<b>38 636</b>	<b>43 676</b>	<b>31 094</b>	<b>23 125</b>
<b>Decatur, AL MSA .....</b>	<b>41 125</b>	<b>33 708</b>	<b>34 590</b>	<b>24 495</b>	<b>29 205</b>	<b>17 342</b>	<b>36 299</b>	<b>43 874</b>	<b>17 539</b>	<b>18 577</b>
<b>American Indian and Alaska Native .....</b>	<b>818</b>	<b>626</b>	<b>629</b>	<b>422</b>	<b>497</b>	<b>281</b>	<b>41 810</b>	<b>47 228</b>	<b>25 208</b>	<b>15 187</b>
<b>American Indian .....</b>	<b>702</b>	<b>537</b>	<b>516</b>	<b>361</b>	<b>440</b>	<b>236</b>	<b>46 078</b>	<b>49 931</b>	<b>25 556</b>	<b>15 857</b>
Cherokee .....	657	463	489	314	419	209	46 250	49 931	25 417	15 983
Cherokee .....	198	122	134	89	110	43	45 385	47 019	36 964	15 679
Echota Cherokee .....	458	341	354	225	308	166	47 250	51 681	16 458	16 210
<b>Decatur, IL MSA .....</b>	<b>31 390</b>	<b>29 823</b>	<b>25 872</b>	<b>21 855</b>	<b>21 017</b>	<b>14 796</b>	<b>37 859</b>	<b>47 493</b>	<b>21 781</b>	<b>20 067</b>
<b>Denver–Boulder–Greeley, CO CMSA .....</b>	<b>836 338</b>	<b>718 225</b>	<b>699 757</b>	<b>553 351</b>	<b>561 878</b>	<b>376 966</b>	<b>51 088</b>	<b>61 088</b>	<b>33 410</b>	<b>26 011</b>
<b>American Indian and Alaska Native .....</b>	<b>7 066</b>	<b>6 220</b>	<b>5 419</b>	<b>4 524</b>	<b>4 044</b>	<b>2 923</b>	<b>40 100</b>	<b>42 665</b>	<b>27 658</b>	<b>17 247</b>
<b>American Indian .....</b>	<b>5 167</b>	<b>4 748</b>	<b>3 974</b>	<b>3 430</b>	<b>2 977</b>	<b>2 224</b>	<b>42 320</b>	<b>43 930</b>	<b>30 670</b>	<b>18 030</b>
Apache .....	424	282	348	175	270	143	38 472	39 444	31 250	17 650
Apache .....	299	169	241	103	178	92	37 031	26 563	38 750	16 945
Canadian and Latin American .....	611	371	430	260	355	213	36 964	42 632	31 500	16 930
Mexican American Indian .....	443	227	299	159	237	126	31 985	36 806	30 250	17 153
Spanish American Indian .....	104	110	97	91	95	77	36 250	31 964	16 786	18 090
Cherokee .....	748	726	627	579	411	409	41 843	43 897	29 076	20 801
Cherokee .....	675	679	561	552	374	391	41 587	42 941	28 967	20 981
Chippewa .....	256	266	205	186	135	107	44 702	56 648	26 818	24 042
Chippewa .....	160	163	135	117	72	62	43 393	55 227	35 481	24 943
Navajo .....	611	652	457	535	361	262	46 184	45 495	29 931	16 200
Pueblo .....	169	141	131	119	117	61	41 193	52 692	32 125	17 447
Sioux .....	668	688	491	443	332	298	42 083	43 438	33 359	15 101
Oglala Sioux .....	189	144	139	113	77	67	44 479	44 323	34 125	17 206
Sioux .....	139	154	118	74	80	44	41 905	50 438	40 417	11 861
Teton Sioux .....	149	142	81	73	50	33	35 387	35 800	10 724	11 810
<b>Des Moines, IA MSA .....</b>	<b>140 112</b>	<b>134 669</b>	<b>118 339</b>	<b>107 732</b>	<b>98 598</b>	<b>77 834</b>	<b>46 651</b>	<b>56 674</b>	<b>28 281</b>	<b>23 316</b>
<b>American Indian and Alaska Native .....</b>	<b>361</b>	<b>483</b>	<b>259</b>	<b>265</b>	<b>214</b>	<b>206</b>	<b>40 197</b>	<b>41 053</b>	<b>29 063</b>	<b>16 344</b>
<b>American Indian .....</b>	<b>254</b>	<b>392</b>	<b>175</b>	<b>214</b>	<b>130</b>	<b>155</b>	<b>40 521</b>	<b>41 042</b>	<b>29 688</b>	<b>16 760</b>
<b>Detroit–Ann Arbor–Flint, MI CMSA .....</b>	<b>1 540 881</b>	<b>1 382 459</b>	<b>1 277 583</b>	<b>1 047 284</b>	<b>1 036 808</b>	<b>672 682</b>	<b>49 160</b>	<b>59 380</b>	<b>29 245</b>	<b>24 275</b>
<b>American Indian and Alaska Native .....</b>	<b>5 963</b>	<b>5 531</b>	<b>4 715</b>	<b>3 912</b>	<b>3 650</b>	<b>2 427</b>	<b>44 595</b>	<b>46 841</b>	<b>31 250</b>	<b>18 567</b>
<b>American Indian .....</b>	<b>4 496</b>	<b>4 157</b>	<b>3 523</b>	<b>2 919</b>	<b>2 827</b>	<b>1 791</b>	<b>46 173</b>	<b>47 957</b>	<b>31 743</b>	<b>19 433</b>
Blackfeet .....	124	125	104	57	91	27	33 438	40 250	16 250	13 961
Canadian and Latin American .....	228	156	185	110	126	88	58 015	57 188	16 477	13 944
Mexican American Indian .....	107	61	84	39	74	32	52 292	42 292	30 625	12 291
Cherokee .....	928	870	750	610	618	422	45 106	46 700	31 779	17 557
Cherokee .....	887	824	715	577	583	403	44 318	46 275	31 779	17 303
Chippewa .....	1 463	1 267	1 144	926	963	591	49 663	49 701	34 338	23 347
Chippewa .....	801	583	644	405	529	272	45 200	42 425	36 964	18 054
Saginaw Chippewa .....	94	125	43	111	38	45	70 682	61 875	71 750	49 694
Sault Ste. Marie Chippewa .....	372	315	313	224	277	130	50 852	55 815	32 396	26 762
Iroquois .....	301	242	267	197	215	100	50 139	57 813	31 875	18 801
Mohawk .....	183	124	157	112	115	62	42 000	66 875	21 071	21 818
Lumbee .....	175	138	137	113	119	59	43 125	73 750	36 563	18 608
Ottawa .....	191	161	148	136	119	62	41 848	41 827	41 875	16 523
Ottawa .....	121	91	87	79	79	46	45 357	45 893	36 875	15 099
<b>Dothan, AL MSA .....</b>	<b>37 792</b>	<b>33 163</b>	<b>32 377</b>	<b>25 114</b>	<b>27 460</b>	<b>18 004</b>	<b>33 455</b>	<b>40 898</b>	<b>17 792</b>	<b>17 780</b>
<b>American Indian and Alaska Native .....</b>	<b>239</b>	<b>155</b>	<b>200</b>	<b>96</b>	<b>164</b>	<b>78</b>	<b>30 000</b>	<b>36 094</b>	<b>12 188</b>	<b>17 905</b>
<b>American Indian .....</b>	<b>198</b>	<b>115</b>	<b>168</b>	<b>69</b>	<b>139</b>	<b>60</b>	<b>35 417</b>	<b>43 438</b>	<b>15 536</b>	<b>21 335</b>
<b>Dover, DE MSA .....</b>	<b>35 887</b>	<b>33 555</b>	<b>29 825</b>	<b>25 488</b>	<b>24 909</b>	<b>18 093</b>	<b>40 950</b>	<b>46 504</b>	<b>24 698</b>	<b>18 662</b>
<b>American Indian and Alaska Native .....</b>	<b>300</b>	<b>315</b>	<b>226</b>	<b>222</b>	<b>217</b>	<b>140</b>	<b>35 278</b>	<b>33 516</b>	<b>23 906</b>	<b>14 478</b>
<b>American Indian .....</b>	<b>221</b>	<b>224</b>	<b>177</b>	<b>166</b>	<b>177</b>	<b>122</b>	<b>39 615</b>	<b>36 250</b>	<b>24 688</b>	<b>15 184</b>
<b>Dubuque, IA MSA .....</b>	<b>26 398</b>	<b>24 786</b>	<b>22 120</b>	<b>19 433</b>	<b>17 557</b>	<b>12 016</b>	<b>39 582</b>	<b>48 742</b>	<b>21 818</b>	<b>19 600</b>

**Table 67. Work Status and Income in 1999 for Selected American Indian and Alaska Native Tribes (One Tribe Reported): 2000—Con.**

[Data based on a sample (except Tables 79 and 80). For information on confidentiality protection, coverage, sampling error, and nonsampling error, see Appendix G. Tribes are shown if respondents reported only one tribe or as American Indian or Alaska Native only and met the specified threshold. For more information, see "How to Use This Census Report"]

Metropolitan Area	Population 16 years and over, worked in 1999						Median income in 1999 (dollars)			Per capita income in 1999 (dollars)
	Total		Worked 40 or more weeks				Households	Families	Nonfamily households	
	Male	Female	Total		Full-time, year-round					
			Male	Female	Male	Female				
<b>Duluth-Superior, MN-WI MSA</b> .....	<b>70 883</b>	<b>64 560</b>	<b>55 039</b>	<b>47 668</b>	<b>42 030</b>	<b>26 534</b>	<b>36 081</b>	<b>46 478</b>	<b>20 260</b>	<b>18 743</b>
American Indian and Alaska Native .....	1 117	1 011	753	552	535	409	21 371	25 150	11 583	10 513
American Indian .....	934	886	635	491	452	382	22 326	28 150	15 225	11 143
Chippewa .....	791	782	539	452	381	345	22 750	29 620	14 531	11 328
Bois Forte/Nett Lake Band of Chippewa .....	194	160	137	92	105	80	20 972	23 125	10 000	10 948
Chippewa .....	185	150	142	97	99	75	27 708	33 594	15 170	12 370
Fond du Lac .....	100	116	69	73	65	46	22 000	19 938	17 083	13 731
Minnesota Chippewa .....	42	62	18	37	14	29	16 250	23 542	10 673	10 060
<b>Eau Claire, WI MSA</b> .....	<b>45 823</b>	<b>43 045</b>	<b>36 845</b>	<b>32 641</b>	<b>28 428</b>	<b>19 105</b>	<b>39 372</b>	<b>48 922</b>	<b>22 999</b>	<b>18 875</b>
American Indian and Alaska Native .....	192	196	126	150	74	96	21 364	26 250	17 969	11 512
American Indian .....	102	160	62	116	42	87	30 288	31 827	18 571	11 450
<b>El Paso, TX MSA</b> .....	<b>168 814</b>	<b>137 403</b>	<b>134 601</b>	<b>97 196</b>	<b>99 136</b>	<b>62 180</b>	<b>31 051</b>	<b>33 410</b>	<b>19 437</b>	<b>13 421</b>
American Indian and Alaska Native .....	1 254	854	952	570	711	322	25 060	27 164	14 300	11 742
American Indian .....	852	533	618	374	481	225	25 698	28 447	12 574	12 803
Canadian and Latin American .....	320	143	215	73	160	7	23 860	23 272	2 500-	13 658
Mexican American Indian .....	294	123	197	61	142	7	24 706	24 118	2 500-	13 763
Pueblo .....	202	64	121	43	82	22	35 385	33 438	38 125	8 332
Ysleta Del Sur Pueblo of Texas .....	192	64	111	43	72	22	38 333	36 667	47 778	8 648
<b>Elkhart-Goshen, IN MSA</b> .....	<b>56 614</b>	<b>47 621</b>	<b>48 229</b>	<b>35 973</b>	<b>39 418</b>	<b>24 149</b>	<b>44 478</b>	<b>50 438</b>	<b>25 286</b>	<b>20 250</b>
American Indian and Alaska Native .....	210	140	152	94	74	77	34 938	43 661	17 500	44 110
<b>Elmira, NY MSA</b> .....	<b>25 401</b>	<b>21 929</b>	<b>19 647</b>	<b>16 931</b>	<b>16 014</b>	<b>10 971</b>	<b>36 415</b>	<b>43 994</b>	<b>20 398</b>	<b>18 264</b>
American Indian and Alaska Native .....	81	32	51	18	28	11	29 688	28 281	9 375	7 665
<b>Enid, OK MSA</b> .....	<b>16 518</b>	<b>14 471</b>	<b>13 850</b>	<b>10 635</b>	<b>11 394</b>	<b>7 108</b>	<b>33 006</b>	<b>39 872</b>	<b>19 249</b>	<b>17 457</b>
American Indian and Alaska Native .....	377	323	295	207	223	134	32 888	33 611	10 625	11 182
American Indian .....	344	312	269	198	203	132	33 182	34 500	8 214	11 358
Cherokee .....	117	138	93	91	79	58	48 500	49 667	6 944	16 590
Cherokee .....	101	126	80	80	66	58	48 583	49 083	10 000	16 735
Choctaw .....	29	58	23	36	17	20	28 750	31 023	7 222	7 244
<b>Erie, PA MSA</b> .....	<b>78 333</b>	<b>71 625</b>	<b>62 980</b>	<b>53 235</b>	<b>51 332</b>	<b>33 758</b>	<b>36 627</b>	<b>44 829</b>	<b>20 308</b>	<b>17 932</b>
American Indian and Alaska Native .....	105	107	68	63	60	45	20 972	20 000	21 544	10 549
American Indian .....	81	93	48	49	48	31	19 750	14 773	21 705	9 939
<b>Eugene-Springfield, OR MSA</b> .....	<b>96 066</b>	<b>86 194</b>	<b>74 022</b>	<b>60 975</b>	<b>54 768</b>	<b>33 876</b>	<b>36 942</b>	<b>45 111</b>	<b>22 297</b>	<b>19 681</b>
American Indian and Alaska Native .....	963	1 120	676	723	506	396	32 115	43 689	17 583	13 168
American Indian .....	757	880	516	560	380	280	32 434	44 453	17 105	13 328
Cherokee .....	98	179	56	113	27	73	23 750	38 088	16 250	14 101
Cherokee .....	98	179	56	113	27	73	23 750	38 309	16 250	14 188
<b>Evansville-Henderson, IN-KY MSA</b> ..	<b>86 768</b>	<b>80 432</b>	<b>72 497</b>	<b>61 540</b>	<b>59 457</b>	<b>41 810</b>	<b>39 307</b>	<b>49 207</b>	<b>21 355</b>	<b>20 439</b>
American Indian and Alaska Native .....	184	116	154	76	154	76	23 158	31 406	15 662	13 271
American Indian .....	115	66	91	32	91	32	23 594	30 833	15 417	10 541
<b>Fargo-Moorhead, ND-MN MSA</b> .....	<b>57 892</b>	<b>52 925</b>	<b>45 698</b>	<b>40 449</b>	<b>35 114</b>	<b>24 398</b>	<b>38 069</b>	<b>50 872</b>	<b>22 305</b>	<b>19 910</b>
American Indian and Alaska Native .....	586	657	313	375	243	255	20 893	24 934	11 538	13 349
American Indian .....	433	563	223	336	179	228	21 179	21 016	14 118	14 674
Chippewa .....	247	328	143	222	121	149	23 594	29 643	15 292	11 995
Chippewa .....	62	149	51	116	37	65	21 250	36 500	13 958	12 079
Sioux .....	95	122	20	48	15	45	17 857	17 188	5 707	24 577
<b>Fayetteville, NC MSA</b> .....	<b>94 175</b>	<b>73 728</b>	<b>81 102</b>	<b>54 706</b>	<b>66 456</b>	<b>36 751</b>	<b>37 466</b>	<b>41 459</b>	<b>24 743</b>	<b>17 376</b>
American Indian and Alaska Native .....	1 425	1 095	1 249	752	1 035	532	31 480	36 816	19 375	15 746
American Indian .....	1 018	851	885	566	745	413	31 648	36 441	19 398	15 115
Cherokee .....	184	138	164	91	136	71	25 455	30 625	17 500	14 783
Cherokee .....	176	132	156	91	128	71	25 227	30 469	17 500	14 361
Lumbee .....	372	391	316	249	278	176	35 391	35 179	18 333	16 873
<b>Fayetteville-Springdale-Rogers, AR MSA</b> .....	<b>92 467</b>	<b>79 159</b>	<b>75 925</b>	<b>58 760</b>	<b>60 862</b>	<b>40 229</b>	<b>37 322</b>	<b>44 109</b>	<b>21 758</b>	<b>18 348</b>
American Indian and Alaska Native .....	1 324	1 222	1 129	857	887	652	29 231	34 577	17 179	14 308
American Indian .....	1 166	1 088	1 013	780	804	583	29 693	36 447	17 147	14 960
Cherokee .....	839	757	714	555	588	419	28 828	36 382	15 365	15 857
Cherokee .....	772	722	654	528	532	415	26 703	35 132	14 934	14 840
Choctaw .....	71	88	59	59	47	51	33 750	42 396	22 361	15 543
Choctaw .....	69	86	57	59	45	51	35 000	50 417	22 361	15 694
<b>Flagstaff, AZ-UT MSA</b> .....	<b>36 265</b>	<b>32 677</b>	<b>26 824</b>	<b>22 324</b>	<b>19 911</b>	<b>13 388</b>	<b>37 971</b>	<b>45 375</b>	<b>25 151</b>	<b>17 056</b>
American Indian and Alaska Native .....	6 679	6 574	4 022	3 918	2 767	2 581	27 042	28 359	11 679	8 905
American Indian .....	6 485	6 376	3 876	3 771	2 702	2 465	26 835	28 381	11 654	8 862
Navajo .....	5 736	5 639	3 405	3 317	2 358	2 135	26 405	28 055	10 611	8 648
Pueblo .....	344	363	221	246	156	188	38 517	38 071	35 250	11 900
Hopi .....	319	327	209	217	149	170	38 372	37 893	35 250	11 612
Yuman .....	92	67	60	47	46	33	16 900	20 795	5 893	8 212
Havasupai .....	81	65	49	47	37	33	17 422	22 045	5 893	8 274
<b>Florence, AL MSA</b> .....	<b>38 470</b>	<b>33 058</b>	<b>31 564</b>	<b>23 856</b>	<b>25 797</b>	<b>15 579</b>	<b>32 704</b>	<b>40 653</b>	<b>16 475</b>	<b>18 205</b>
American Indian and Alaska Native .....	66	114	52	74	42	43	14 875	32 404	5 764	11 956
<b>Florence, SC MSA</b> .....	<b>32 446</b>	<b>31 989</b>	<b>26 916</b>	<b>24 125</b>	<b>22 227</b>	<b>16 996</b>	<b>35 144</b>	<b>41 274</b>	<b>19 763</b>	<b>17 876</b>
<b>Fort Collins-Loveland, CO MSA</b> .....	<b>84 917</b>	<b>73 362</b>	<b>68 920</b>	<b>52 976</b>	<b>52 410</b>	<b>30 763</b>	<b>48 655</b>	<b>58 866</b>	<b>28 303</b>	<b>23 689</b>
American Indian and Alaska Native .....	684	558	495	376	367	220	43 165	47 105	33 580	15 530
American Indian .....	410	426	296	267	217	157	40 795	50 144	33 636	15 083
<b>Fort Myers-Cape Coral, FL MSA</b> .....	<b>113 325</b>	<b>99 009</b>	<b>93 504</b>	<b>76 917</b>	<b>73 648</b>	<b>53 397</b>	<b>40 319</b>	<b>46 430</b>	<b>25 827</b>	<b>24 542</b>
American Indian and Alaska Native .....	378	273	289	185	233	158	30 729	39 583	17 308	15 293
American Indian .....	250	195	202	141	173	122	34 600	45 956	16 827	18 023

**Table 67. Work Status and Income in 1999 for Selected American Indian and Alaska Native Tribes (One Tribe Reported): 2000—Con.**

[Data based on a sample (except Tables 79 and 80). For information on confidentiality protection, coverage, sampling error, and nonsampling error, see Appendix G. Tribes are shown if respondents reported only one tribe or as American Indian or Alaska Native only and met the specified threshold. For more information, see "How to Use This Census Report"]

Metropolitan Area	Population 16 years and over, worked in 1999						Median income in 1999 (dollars)			Per capita income in 1999 (dollars)
	Total		Worked 40 or more weeks				Households	Families	Nonfamily households	
	Male	Female	Total		Full-time, year-round					
			Male	Female	Male	Female				
<b>Fort Pierce--Port St. Lucie, FL MSA</b>	<b>78 775</b>	<b>68 377</b>	<b>64 666</b>	<b>51 867</b>	<b>51 055</b>	<b>35 261</b>	<b>38 724</b>	<b>45 529</b>	<b>24 669</b>	<b>23 072</b>
American Indian and Alaska Native	271	264	231	133	175	103	44 241	43 973	30 714	12 653
American Indian	207	204	167	106	129	88	44 196	43 438	62 625	12 565
<b>Fort Smith, AR--OK MSA</b>	<b>55 974</b>	<b>48 971</b>	<b>46 852</b>	<b>36 586</b>	<b>38 663</b>	<b>25 120</b>	<b>32 399</b>	<b>38 128</b>	<b>18 202</b>	<b>16 604</b>
American Indian and Alaska Native	2 497	2 445	1 961	1 685	1 593	1 130	26 997	30 774	13 622	11 500
American Indian	2 303	2 208	1 815	1 531	1 474	1 035	27 233	30 948	13 789	11 563
Cherokee	1 818	1 773	1 445	1 265	1 164	862	26 260	30 395	12 434	11 459
Cherokee	1 791	1 743	1 436	1 237	1 157	855	26 190	30 296	12 478	11 482
Choctaw	210	213	146	130	127	89	28 789	29 946	21 944	12 192
Choctaw	199	190	138	109	119	71	27 663	29 022	18 750	11 488
Creek	45	78	45	38	36	15	22 500	30 500	5 833	9 433
Muscogee Creek Nation	45	78	45	38	36	15	22 500	30 500	5 833	9 433
<b>Fort Walton Beach, FL MSA</b>	<b>52 060</b>	<b>41 712</b>	<b>44 434</b>	<b>31 589</b>	<b>37 278</b>	<b>21 200</b>	<b>41 474</b>	<b>47 711</b>	<b>27 232</b>	<b>20 918</b>
American Indian and Alaska Native	276	266	240	196	206	140	29 135	34 440	15 400	16 133
American Indian	217	223	202	153	171	123	34 097	40 909	12 159	17 167
<b>Fort Wayne, IN MSA</b>	<b>152 063</b>	<b>133 289</b>	<b>129 097</b>	<b>102 910</b>	<b>106 900</b>	<b>67 381</b>	<b>42 817</b>	<b>51 830</b>	<b>25 078</b>	<b>20 701</b>
American Indian and Alaska Native	488	388	411	284	338	230	33 173	34 120	23 036	15 778
American Indian	347	313	304	220	249	166	35 291	36 625	26 771	16 899
Miami	116	112	98	91	79	68	37 350	51 071	35 550	18 248
<b>Fresno, CA MSA</b>	<b>236 258</b>	<b>192 838</b>	<b>174 632</b>	<b>129 497</b>	<b>120 726</b>	<b>76 195</b>	<b>34 960</b>	<b>38 575</b>	<b>22 035</b>	<b>15 386</b>
American Indian and Alaska Native	3 816	3 278	2 476	1 870	1 607	1 097	28 204	29 173	16 727	11 158
American Indian	2 685	2 458	1 688	1 446	1 096	847	27 958	28 693	19 583	10 820
Apache	145	106	79	44	44	11	19 342	29 107	17 583	7 962
Apache	85	106	41	44	21	11	11 111	29 464	8 892	6 981
Canadian and Latin American	809	517	420	167	169	61	20 938	20 634	12 727	6 547
Mexican American Indian	786	508	397	167	159	61	21 305	20 870	13 523	6 681
Cherokee	281	442	213	329	162	230	34 318	49 167	20 000	16 008
Cherokee	281	437	213	329	162	230	34 886	50 069	20 000	16 075
Choctaw	137	119	78	74	65	15	33 393	33 036	47 727	18 393
Choctaw	137	119	78	74	65	15	37 500	33 929	48 182	18 646
Mono	208	208	138	110	82	60	19 087	21 190	7 857	8 041
Mono	196	183	126	87	82	50	19 209	21 188	7 031	7 917
Yokuts	145	169	99	123	91	80	22 500	25 625	9 397	9 391
Picayune Rancheria of Chukchansi Indians	83	114	51	75	51	47	23 393	38 182	9 267	10 364
<b>Gadsden, AL MSA</b>	<b>26 691</b>	<b>23 344</b>	<b>21 681</b>	<b>16 622</b>	<b>17 795</b>	<b>11 409</b>	<b>31 170</b>	<b>38 697</b>	<b>15 628</b>	<b>16 783</b>
American Indian and Alaska Native	96	70	68	35	62	15	34 688	40 682	33 021	13 059
American Indian	83	70	55	35	49	15	33 646	39 000	33 021	11 689
<b>Gainesville, FL MSA</b>	<b>65 573</b>	<b>63 828</b>	<b>47 545</b>	<b>42 577</b>	<b>34 679</b>	<b>26 178</b>	<b>31 426</b>	<b>46 587</b>	<b>18 982</b>	<b>18 465</b>
American Indian and Alaska Native	155	161	123	122	75	97	42 361	43 864	29 097	27 515
<b>Glens Falls, NY MSA</b>	<b>36 677</b>	<b>31 148</b>	<b>29 388</b>	<b>23 803</b>	<b>23 477</b>	<b>15 040</b>	<b>38 526</b>	<b>45 159</b>	<b>23 205</b>	<b>19 368</b>
American Indian and Alaska Native	94	57	62	33	42	31	35 903	36 875	16 750	12 897
<b>Goldsboro, NC MSA</b>	<b>31 860</b>	<b>27 722</b>	<b>26 826</b>	<b>21 553</b>	<b>21 999</b>	<b>14 469</b>	<b>33 942</b>	<b>40 492</b>	<b>20 023</b>	<b>17 010</b>
<b>Grand Forks, ND--MN MSA</b>	<b>32 130</b>	<b>27 698</b>	<b>24 218</b>	<b>20 402</b>	<b>18 331</b>	<b>11 272</b>	<b>35 562</b>	<b>45 860</b>	<b>21 273</b>	<b>17 679</b>
American Indian and Alaska Native	436	579	310	303	251	160	26 179	22 356	24 375	9 178
American Indian	349	533	251	284	206	151	25 455	21 875	20 893	9 012
Chippewa	211	341	147	179	110	94	25 313	21 250	27 885	8 297
Chippewa	106	161	79	79	57	32	26 563	23 750	28 906	8 181
Turtle Mountain Band	91	161	68	96	53	58	18 750	8 750	19 750	8 595
<b>Grand Junction, CO MSA</b>	<b>33 261</b>	<b>29 957</b>	<b>26 322</b>	<b>21 573</b>	<b>19 999</b>	<b>13 336</b>	<b>35 864</b>	<b>43 009</b>	<b>20 687</b>	<b>18 715</b>
American Indian and Alaska Native	323	308	208	249	161	181	30 962	41 042	17 266	12 228
American Indian	216	253	131	213	93	148	30 000	41 750	21 750	11 908
<b>Grand Rapids--Muskegon--Holland, MI MSA</b>	<b>323 495</b>	<b>288 675</b>	<b>271 761</b>	<b>220 037</b>	<b>221 976</b>	<b>134 106</b>	<b>46 116</b>	<b>54 118</b>	<b>26 736</b>	<b>20 901</b>
American Indian and Alaska Native	1 590	1 599	1 197	1 188	916	737	38 827	40 745	26 125	16 473
American Indian	1 208	1 283	908	938	704	592	40 500	42 198	28 013	17 443
Cherokee	120	110	108	94	104	51	37 500	40 521	28 393	16 626
Cherokee	115	110	108	94	104	51	40 417	41 354	28 393	16 820
Chippewa	395	371	276	291	236	196	45 556	46 413	41 250	24 106
Chippewa	136	138	87	98	78	46	39 479	40 500	38 393	15 066
Ottawa	354	351	227	246	185	160	31 750	40 787	17 440	14 929
Ottawa	199	218	114	151	93	100	28 333	40 357	11 563	12 506
Potawatomi	48	145	48	110	43	58	31 181	30 865	29 500	11 485
<b>Great Falls, MT MSA</b>	<b>23 244</b>	<b>20 101</b>	<b>18 711</b>	<b>14 861</b>	<b>14 848</b>	<b>9 261</b>	<b>32 971</b>	<b>39 949</b>	<b>19 671</b>	<b>17 566</b>
American Indian and Alaska Native	674	662	378	439	241	249	16 205	17 719	12 283	10 752
American Indian	574	568	303	392	210	218	17 958	18 031	14 750	11 272
Blackfeet	126	173	77	112	47	52	15 714	16 845	2 500-	8 392
Chippewa	131	110	87	96	52	69	22 344	16 875	22 778	18 547
Little Shell Chippewa	65	67	45	55	29	50	22 188	16 719	47 788	8 079
Rocky Boy's Chippewa Cree	158	107	60	76	54	46	11 927	13 750	8 393	13 555
<b>Green Bay, WI MSA</b>	<b>72 193</b>	<b>65 223</b>	<b>60 416</b>	<b>52 278</b>	<b>49 829</b>	<b>33 249</b>	<b>46 447</b>	<b>56 194</b>	<b>27 080</b>	<b>21 784</b>
American Indian and Alaska Native	1 365	1 562	957	1 087	765	805	32 817	33 333	22 125	13 623
American Indian	1 182	1 434	871	1 039	700	780	33 790	34 773	22 188	14 095
Chippewa	95	134	55	115	32	82	36 181	33 333	36 319	13 641
Iroquois	736	762	564	540	461	431	31 856	33 229	20 133	14 665
Oneida Nation of New York	736	753	564	531	461	431	31 856	33 229	20 133	14 698
Menominee	141	209	85	145	67	105	24 583	25 536	22 250	11 890
<b>Greensboro--Winston-Salem--High Point, NC MSA</b>	<b>369 824</b>	<b>348 304</b>	<b>312 867</b>	<b>271 870</b>	<b>257 529</b>	<b>190 554</b>	<b>40 913</b>	<b>49 327</b>	<b>24 441</b>	<b>21 392</b>
American Indian and Alaska Native	1 705	1 446	1 442	1 077	1 183	687	35 525	38 000	29 087	17 106
American Indian	1 304	1 056	1 111	775	887	505	36 886	40 741	29 191	18 425
Canadian and Latin American	156	68	129	55	77	18	37 500	26 625	22 969	11 818

**Table 67. Work Status and Income in 1999 for Selected American Indian and Alaska Native Tribes (One Tribe Reported): 2000—Con.**

[Data based on a sample (except Tables 79 and 80). For information on confidentiality protection, coverage, sampling error, and nonsampling error, see Appendix G. Tribes are shown if respondents reported only one tribe or as American Indian or Alaska Native only and met the specified threshold. For more information, see "How to Use This Census Report"]

Metropolitan Area	Population 16 years and over, worked in 1999						Median income in 1999 (dollars)			Per capita income in 1999 (dollars)
	Total		Worked 40 or more weeks				Households	Families	Nonfamily households	
	Male	Female	Total		Full-time, year-round					
			Male	Female	Male	Female				
<b>Greensboro–Winston-Salem–High Point, NC MSA—Con.</b>										
American Indian and Alaska Native—Con.										
American Indian—Con.										
Cherokee .....	325	297	274	204	234	137	39 917	42 798	38 500	17 911
Cherokee .....	293	249	242	180	202	127	38 000	34 773	38 500	19 201
Lumbee .....	447	375	411	266	352	173	42 159	43 125	36 484	19 736
<b>Greenville, NC MSA .....</b>	<b>38 415</b>	<b>38 051</b>	<b>29 977</b>	<b>27 329</b>	<b>23 800</b>	<b>17 546</b>	<b>32 868</b>	<b>43 971</b>	<b>19 125</b>	<b>18 243</b>
American Indian and Alaska Native .....	159	158	126	135	100	97	35 179	40 875	13 375	15 087
American Indian .....	126	121	107	99	81	66	41 083	41 625	10 893	15 558
<b>Greenville–Spartanburg–Anderson, SC MSA .....</b>	<b>279 469</b>	<b>248 965</b>	<b>232 568</b>	<b>185 534</b>	<b>193 867</b>	<b>130 267</b>	<b>38 458</b>	<b>46 365</b>	<b>21 281</b>	<b>19 716</b>
American Indian and Alaska Native .....	680	480	578	378	475	243	32 295	34 583	21 250	16 010
American Indian .....	528	388	453	307	350	204	33 258	36 563	25 179	16 962
Cherokee .....	270	178	234	161	151	125	31 923	40 556	15 417	15 901
Cherokee .....	263	160	227	143	151	107	34 500	43 750	15 417	16 164
<b>Harrisburg–Lebanon–Carlisle, PA MSA .....</b>	<b>187 895</b>	<b>168 669</b>	<b>156 946</b>	<b>131 329</b>	<b>132 317</b>	<b>93 545</b>	<b>43 022</b>	<b>51 892</b>	<b>26 007</b>	<b>21 936</b>
American Indian and Alaska Native .....	317	237	260	150	224	112	30 515	40 625	26 422	18 450
American Indian .....	241	132	216	79	192	60	32 157	55 804	30 458	20 201
<b>Hartford, CT MSA .....</b>	<b>342 387</b>	<b>323 921</b>	<b>285 742</b>	<b>257 695</b>	<b>234 203</b>	<b>168 573</b>	<b>52 188</b>	<b>63 932</b>	<b>30 863</b>	<b>25 874</b>
American Indian and Alaska Native .....	556	707	389	472	319	306	27 537	43 472	10 750	16 073
American Indian .....	372	416	273	259	220	180	32 639	57 545	15 833	17 883
<b>Hattiesburg, MS MSA .....</b>	<b>30 392</b>	<b>28 533</b>	<b>23 832</b>	<b>19 621</b>	<b>18 539</b>	<b>12 871</b>	<b>30 981</b>	<b>39 078</b>	<b>16 966</b>	<b>16 450</b>
<b>Hickory–Morganton–Lenoir, NC MSA</b>	<b>103 924</b>	<b>90 940</b>	<b>89 888</b>	<b>73 298</b>	<b>75 800</b>	<b>52 976</b>	<b>37 818</b>	<b>44 475</b>	<b>21 449</b>	<b>18 723</b>
American Indian and Alaska Native .....	355	323	337	202	246	126	33 913	35 000	17 813	14 729
American Indian .....	314	266	296	163	222	110	36 944	37 946	19 531	16 497
Cherokee .....	100	95	97	36	67	18	27 417	31 324	12 656	13 137
<b>Honolulu, HI MSA .....</b>	<b>255 991</b>	<b>218 804</b>	<b>216 785</b>	<b>173 570</b>	<b>164 633</b>	<b>117 075</b>	<b>51 914</b>	<b>60 118</b>	<b>31 440</b>	<b>21 998</b>
American Indian and Alaska Native .....	742	532	600	350	472	261	44 457	46 875	36 964	20 539
American Indian .....	531	409	483	286	383	233	48 295	48 462	41 429	21 484
<b>Houma, LA MSA .....</b>	<b>51 745</b>	<b>39 862</b>	<b>39 974</b>	<b>26 852</b>	<b>31 664</b>	<b>17 671</b>	<b>35 089</b>	<b>40 225</b>	<b>18 143</b>	<b>15 939</b>
American Indian and Alaska Native .....	1 667	1 123	1 091	518	807	310	28 874	29 033	23 864	8 660
American Indian .....	1 270	881	813	405	602	251	30 986	32 528	24 545	8 940
United Houma Nation .....	896	668	559	311	451	210	30 642	32 014	26 250	9 038
<b>Houston–Galveston–Brazoria, TX CMSA .....</b>	<b>1 357 571</b>	<b>1 106 409</b>	<b>1 127 218</b>	<b>830 387</b>	<b>897 122</b>	<b>588 457</b>	<b>44 761</b>	<b>51 426</b>	<b>30 082</b>	<b>21 701</b>
American Indian and Alaska Native .....	6 163	4 641	4 868	3 384	3 686	2 413	40 199	44 435	27 750	16 248
American Indian .....	4 331	3 147	3 426	2 318	2 590	1 670	43 732	47 169	30 919	17 813
Apache .....	179	132	141	99	111	88	37 500	39 844	22 188	21 427
Apache .....	152	104	114	97	91	88	38 281	40 238	22 188	24 894
Canadian and Latin American .....	1 019	509	795	390	550	236	33 603	34 321	16 667	10 835
Mexican American Indian .....	823	379	635	295	446	175	34 608	35 293	15 486	10 727
Cherokee .....	997	776	815	592	658	429	51 078	56 875	32 200	22 239
Cherokee .....	946	733	774	557	617	412	51 544	56 920	30 900	22 809
Choctaw .....	457	364	361	278	292	212	51 964	50 962	35 341	21 751
Choctaw .....	352	295	310	212	257	147	51 310	50 481	31 750	20 340
<b>Huntington–Ashland, WV–KY–OH MSA .....</b>	<b>79 453</b>	<b>69 286</b>	<b>61 863</b>	<b>50 083</b>	<b>48 910</b>	<b>32 025</b>	<b>29 415</b>	<b>36 619</b>	<b>14 983</b>	<b>16 357</b>
American Indian and Alaska Native .....	185	114	140	61	110	37	16 429	33 472	10 932	12 242
American Indian .....	156	81	111	47	87	30	16 339	34 167	10 911	11 990
<b>Huntsville, AL MSA .....</b>	<b>100 416</b>	<b>88 154</b>	<b>84 222</b>	<b>65 797</b>	<b>71 167</b>	<b>47 119</b>	<b>43 104</b>	<b>52 248</b>	<b>24 988</b>	<b>22 073</b>
American Indian and Alaska Native .....	847	763	623	575	474	376	33 547	37 054	21 111	15 509
American Indian .....	703	642	513	482	396	325	36 731	39 113	24 583	15 413
Cherokee .....	583	539	427	394	323	272	36 731	39 395	26 094	16 502
Cherokee .....	294	245	208	199	145	143	29 866	33 125	26 094	14 113
Echota Cherokee .....	265	268	203	169	162	103	44 821	50 192	23 333	18 428
<b>Indianapolis, IN MSA .....</b>	<b>477 053</b>	<b>438 678</b>	<b>405 484</b>	<b>341 778</b>	<b>339 890</b>	<b>241 879</b>	<b>45 548</b>	<b>55 191</b>	<b>27 582</b>	<b>23 198</b>
American Indian and Alaska Native .....	1 436	1 086	1 145	688	897	507	38 032	42 283	21 440	17 010
American Indian .....	911	839	728	530	589	373	39 250	45 323	20 543	17 391
Cherokee .....	411	341	324	213	254	152	30 568	43 672	16 429	18 605
Cherokee .....	396	333	309	205	239	144	29 352	43 047	14 531	18 062
<b>Iowa City, IA MSA .....</b>	<b>39 393</b>	<b>37 368</b>	<b>29 914</b>	<b>27 049</b>	<b>21 070</b>	<b>15 679</b>	<b>40 060</b>	<b>60 112</b>	<b>24 174</b>	<b>22 220</b>
<b>Jackson, MI MSA .....</b>	<b>46 871</b>	<b>38 452</b>	<b>37 051</b>	<b>29 619</b>	<b>29 777</b>	<b>19 446</b>	<b>43 171</b>	<b>50 970</b>	<b>23 489</b>	<b>20 171</b>
American Indian and Alaska Native .....	133	156	90	105	73	58	38 333	53 750	9 250	9 776
American Indian .....	84	141	53	95	43	58	42 000	57 885	13 571	10 868
<b>Jackson, MS MSA .....</b>	<b>117 160</b>	<b>117 616</b>	<b>94 640</b>	<b>88 287</b>	<b>76 893</b>	<b>62 619</b>	<b>38 887</b>	<b>46 355</b>	<b>23 579</b>	<b>19 435</b>
American Indian and Alaska Native .....	283	194	227	131	118	118	31 146	27 500	35 078	13 142
American Indian .....	198	91	169	76	125	65	27 438	27 250	35 469	13 920
<b>Jackson, TN MSA .....</b>	<b>29 782</b>	<b>28 646</b>	<b>24 088</b>	<b>21 316</b>	<b>19 827</b>	<b>14 901</b>	<b>36 649</b>	<b>43 948</b>	<b>21 764</b>	<b>18 863</b>
<b>Jacksonville, FL MSA .....</b>	<b>319 927</b>	<b>288 958</b>	<b>273 038</b>	<b>226 064</b>	<b>225 781</b>	<b>162 370</b>	<b>42 439</b>	<b>50 189</b>	<b>26 788</b>	<b>21 763</b>
American Indian and Alaska Native .....	1 266	966	894	754	741	607	36 838	40 369	27 109	18 835
American Indian .....	896	647	631	520	519	425	35 972	42 727	25 703	20 487
Cherokee .....	404	252	282	199	251	161	37 337	45 893	22 969	23 645
Cherokee .....	395	242	273	189	242	151	36 304	46 741	22 969	24 029

**Table 67. Work Status and Income in 1999 for Selected American Indian and Alaska Native Tribes (One Tribe Reported): 2000—Con.**

[Data based on a sample (except Tables 79 and 80). For information on confidentiality protection, coverage, sampling error, and nonsampling error, see Appendix G. Tribes are shown if respondents reported only one tribe or as American Indian or Alaska Native only and met the specified threshold. For more information, see "How to Use This Census Report"]

Metropolitan Area	Population 16 years and over, worked in 1999						Median income in 1999 (dollars)			Per capita income in 1999 (dollars)
	Total		Worked 40 or more weeks				Households	Families	Nonfamily households	
	Male	Female	Total		Full-time, year-round					
			Male	Female	Male	Female				
Jacksonville, NC MSA .....	56 270	32 845	49 169	23 154	39 626	14 746	33 756	36 692	21 985	14 853
American Indian and Alaska Native .....	524	218	433	170	330	117	34 750	32 500	22 500	14 346
American Indian .....	418	175	342	139	254	90	30 500	24 792	23 056	15 005
Jamestown, NY MSA .....	38 827	35 129	30 759	26 088	24 069	14 874	33 458	41 054	18 661	16 840
American Indian and Alaska Native .....	156	184	120	108	94	101	19 688	25 694	15 417	13 815
American Indian .....	100	148	70	83	64	77	25 521	26 875	11 544	13 723
Iroquois .....	79	117	51	63	45	57	20 000	19 464	11 691	12 061
Janesville-Beloit, WI MSA .....	45 707	41 752	37 949	32 744	30 635	20 448	45 517	53 380	26 266	20 895
American Indian and Alaska Native .....	116	171	89	145	75	84	30 313	31 971	18 472	12 750
American Indian .....	102	131	75	115	67	65	30 990	32 344	17 083	13 378
Johnson City-Kingsport-Bristol, TN-VA MSA .....	133 002	115 612	110 031	86 785	89 268	58 745	31 596	38 720	16 459	17 800
American Indian and Alaska Native .....	260	238	191	152	148	115	27 917	28 021	23 500	14 451
American Indian .....	197	212	157	132	131	110	29 688	28 854	26 250	15 996
Cherokee .....	121	163	97	98	84	81	27 222	27 604	26 250	17 221
Cherokee .....	108	163	84	98	77	81	27 292	27 969	20 000	16 833
Johnstown, PA MSA .....	62 268	51 548	48 926	37 997	39 610	24 464	30 442	37 413	16 084	15 755
American Indian and Alaska Native .....	46	68	30	53	27	43	35 446	36 389	25 938	18 160
Jonesboro, AR MSA .....	24 246	21 773	19 817	15 583	15 697	10 569	32 425	40 688	17 774	17 091
Joplin, MO MSA .....	44 950	39 710	37 422	29 229	30 544	19 399	32 446	38 677	18 219	16 653
American Indian and Alaska Native .....	738	589	506	429	375	325	26 964	31 588	12 500	11 232
American Indian .....	631	506	436	369	338	287	28 097	31 655	11 339	11 532
Cherokee .....	352	266	236	176	189	133	28 551	28 993	11 071	11 046
Cherokee .....	314	250	221	169	182	126	28 040	28 264	10 804	10 075
Iroquois .....	57	64	23	42	17	27	20 893	32 750	6 750	9 118
Kalamazoo-Battle Creek, MI MSA .....	131 341	123 955	105 218	91 163	83 046	57 290	40 710	50 494	24 137	20 324
American Indian and Alaska Native .....	692	735	485	505	342	300	32 656	39 970	15 492	14 927
American Indian .....	460	489	345	318	255	214	35 833	39 451	11 500	12 929
Cherokee .....	92	105	58	54	34	34	16 875	24 821	9 813	12 005
Cherokee .....	92	98	58	47	34	34	16 563	24 464	9 813	11 960
Chippewa .....	121	109	79	77	50	48	47 083	61 538	33 750	17 766
Potawatomi .....	62	110	50	81	45	62	38 417	38 388	12 321	10 340
Kansas City, MO-KS MSA .....	528 551	486 451	447 368	379 669	369 388	267 572	46 193	55 779	28 111	23 326
American Indian and Alaska Native .....	3 062	2 426	2 315	1 747	1 721	1 343	39 859	49 271	23 030	17 994
American Indian .....	2 430	1 946	1 831	1 420	1 371	1 073	40 585	48 214	24 063	18 355
Canadian and Latin American .....	202	63	120	44	41	27	44 911	44 464	33 750	11 059
Cherokee .....	930	651	737	462	557	375	37 379	47 006	22 222	19 118
Cherokee .....	860	579	685	413	507	329	36 129	46 125	23 313	19 455
Choctaw .....	118	120	87	114	59	93	37 708	54 464	22 000	21 865
Potawatomi .....	105	84	91	84	77	49	59 375	85 470	22 063	19 891
Sioux .....	97	140	88	98	55	72	25 536	25 357	23 438	14 662
Killeen-Temple, TX MSA .....	95 982	77 658	82 362	54 899	67 264	37 585	36 669	40 882	23 753	16 546
American Indian and Alaska Native .....	680	617	518	405	435	319	34 875	36 165	30 769	14 162
American Indian .....	596	517	474	342	391	263	35 721	36 067	31 083	15 159
Cherokee .....	77	151	71	102	69	79	41 250	45 469	2 500-	12 894
Cherokee .....	77	138	71	89	69	66	33 750	36 500	2 500-	12 326
Knoxville, TN MSA .....	200 291	178 944	165 482	133 040	134 336	91 092	36 874	45 697	20 744	20 538
American Indian and Alaska Native .....	707	635	583	491	475	347	35 473	41 607	20 221	19 699
American Indian .....	597	551	494	426	386	307	35 083	42 000	17 019	17 363
Cherokee .....	398	367	358	314	291	218	36 463	48 125	16 250	17 643
Cherokee .....	322	344	282	297	231	201	36 128	46 667	15 536	16 787
Kokomo, IN MSA .....	29 132	25 610	24 451	18 929	20 498	12 964	44 531	53 509	24 331	22 029
La Crosse, WI-MN MSA .....	39 266	37 986	31 732	28 620	24 558	17 159	39 692	50 165	22 791	19 649
American Indian and Alaska Native .....	157	159	96	104	84	63	30 357	25 375	30 625	11 634
American Indian .....	139	98	83	61	71	33	30 357	24 500	37 857	11 155
Lafayette, LA MSA .....	97 688	85 713	77 133	61 772	61 306	41 046	30 998	37 687	16 009	16 072
American Indian and Alaska Native .....	138	311	103	169	86	111	25 375	26 438	9 886	17 014
American Indian .....	101	251	77	149	75	97	30 385	38 875	20 694	21 467
Lafayette, IN MSA .....	62 497	52 030	44 455	35 326	33 623	21 475	39 072	51 134	22 066	19 095
American Indian and Alaska Native .....	188	177	159	112	132	86	26 842	22 917	35 938	12 505
American Indian .....	152	142	123	103	96	77	22 337	25 592	21 447	12 026
Lake Charles, LA MSA .....	49 044	42 522	39 957	30 675	32 421	20 978	35 372	41 903	19 050	17 710
American Indian and Alaska Native .....	150	126	110	71	61	35	28 158	22 083	46 750	12 396
American Indian .....	97	83	57	48	35	26	28 833	22 167	62 500	11 217
Lakeland-Winter Haven, FL MSA .....	125 983	111 185	103 682	84 243	83 911	60 422	36 036	41 442	21 676	18 302
American Indian and Alaska Native .....	585	395	409	296	345	204	27 716	31 181	20 000	12 063
American Indian .....	372	242	227	187	176	121	26 917	30 990	19 375	13 099
Cherokee .....	128	67	38	48	33	38	16 964	17 841	11 750	9 423
Cherokee .....	128	67	38	48	33	38	16 964	17 841	11 750	9 423
Lancaster, PA MSA .....	140 541	120 939	120 945	94 182	101 792	59 800	45 507	52 513	26 348	20 398
American Indian and Alaska Native .....	176	152	118	107	94	70	36 250	43 295	22 679	16 412
American Indian .....	113	99	74	78	50	58	36 250	40 000	12 063	15 496
Lansing-East Lansing, MI MSA .....	136 247	130 241	107 946	96 147	83 982	61 667	44 441	55 698	26 619	21 653
American Indian and Alaska Native .....	763	690	582	511	413	338	34 362	42 439	22 171	16 331
American Indian .....	564	597	428	431	307	293	35 296	42 750	21 513	16 301
Cherokee .....	68	59	48	47	30	25	23 594	46 071	12 361	10 909

**Table 67. Work Status and Income in 1999 for Selected American Indian and Alaska Native Tribes (One Tribe Reported): 2000—Con.**

[Data based on a sample (except Tables 79 and 80). For information on confidentiality protection, coverage, sampling error, and nonsampling error, see Appendix G. Tribes are shown if respondents reported only one tribe or as American Indian or Alaska Native only and met the specified threshold. For more information, see "How to Use This Census Report"]

Metropolitan Area	Population 16 years and over, worked in 1999						Median income in 1999 (dollars)			Per capita income in 1999 (dollars)
	Total		Worked 40 or more weeks				Households	Families	Nonfamily households	
	Male	Female	Total		Full-time, year-round					
			Male	Female	Male	Female				
<b>Lansing—East Lansing, MI MSA—Con.</b>										
<b>American Indian and Alaska Native—Con.</b>										
<b>American Indian—Con.</b>										
Cherokee—Con.										
Cherokee .....	68	57	48	45	30	23	594	46 071	12 361	10 847
Chippewa .....	248	223	189	139	124	77	37 083	41 490	19 706	15 074
Chippewa .....	93	100	64	47	49	25	35 000	51 000	12 188	14 619
<b>Laredo, TX MSA</b> .....	<b>44 745</b>	<b>34 021</b>	<b>35 179</b>	<b>23 428</b>	<b>25 450</b>	<b>14 455</b>	<b>28 100</b>	<b>29 394</b>	<b>14 288</b>	<b>10 759</b>
<b>American Indian and Alaska Native</b> .....	<b>204</b>	<b>207</b>	<b>158</b>	<b>82</b>	<b>102</b>	<b>38</b>	<b>26 250</b>	<b>26 339</b>	<b>24 844</b>	<b>11 380</b>
<b>American Indian</b> .....	<b>94</b>	<b>121</b>	<b>70</b>	<b>43</b>	<b>31</b>	<b>25</b>	<b>33 636</b>	<b>33 214</b>	<b>34 375</b>	<b>15 698</b>
<b>Las Cruces, NM MSA</b> .....	<b>45 702</b>	<b>39 147</b>	<b>33 982</b>	<b>26 173</b>	<b>24 454</b>	<b>16 056</b>	<b>29 808</b>	<b>33 576</b>	<b>18 022</b>	<b>13 999</b>
<b>American Indian and Alaska Native</b> .....	<b>701</b>	<b>567</b>	<b>477</b>	<b>341</b>	<b>353</b>	<b>213</b>	<b>20 806</b>	<b>27 315</b>	<b>10 854</b>	<b>9 821</b>
<b>American Indian</b> .....	<b>501</b>	<b>428</b>	<b>335</b>	<b>252</b>	<b>254</b>	<b>161</b>	<b>21 400</b>	<b>26 250</b>	<b>10 329</b>	<b>9 733</b>
Navajo .....	96	169	47	92	38	55	15 341	15 455	14 531	8 050
Pueblo .....	99	114	66	73	66	61	26 719	27 917	3 750	7 892
<b>Las Vegas, NV—AZ MSA</b> .....	<b>463 628</b>	<b>380 313</b>	<b>380 928</b>	<b>290 360</b>	<b>292 821</b>	<b>205 001</b>	<b>42 468</b>	<b>48 420</b>	<b>28 933</b>	<b>21 210</b>
<b>American Indian and Alaska Native</b> .....	<b>4 480</b>	<b>3 978</b>	<b>3 421</b>	<b>2 906</b>	<b>2 651</b>	<b>2 105</b>	<b>36 492</b>	<b>39 471</b>	<b>24 674</b>	<b>16 327</b>
<b>American Indian</b> .....	<b>3 233</b>	<b>3 109</b>	<b>2 455</b>	<b>2 259</b>	<b>1 916</b>	<b>1 627</b>	<b>37 269</b>	<b>39 837</b>	<b>25 703</b>	<b>16 275</b>
Apache .....	189	116	175	79	137	65	63 864	67 109	46 397	24 372
Apache .....	126	91	118	65	87	51	61 667	65 938	45 250	16 799
Canadian and Latin American .....	256	283	236	186	131	104	43 875	45 417	38 750	14 893
Mexican American Indian .....	191	141	176	97	99	46	43 750	41 029	44 500	14 870
Cherokee .....	489	501	391	378	330	244	37 236	41 333	20 163	19 708
Cherokee .....	471	459	382	349	330	215	37 171	41 000	14 107	19 618
Navajo .....	337	227	262	155	195	133	45 174	42 120	20 000	19 050
Paiute .....	214	169	101	130	99	106	27 734	30 250	16 000	13 440
Paiute .....	129	79	46	64	44	48	26 953	33 393	15 893	13 358
Shoshone .....	85	100	49	36	45	28	29 688	35 417	11 875	11 744
Sioux .....	128	84	108	65	95	51	68 750	52 292	100 470	26 614
Yuman .....	311	392	150	284	109	184	21 490	21 111	14 821	7 483
Fort Mojave Indian Tribe of Arizona .....	57	143	37	108	28	67	27 031	22 500	29 375	8 093
Hualapai .....	187	235	89	171	69	112	18 182	20 417	12 167	7 416
<b>Lawrence, KS MSA</b> .....	<b>34 367</b>	<b>32 228</b>	<b>25 686</b>	<b>21 642</b>	<b>17 849</b>	<b>12 284</b>	<b>37 547</b>	<b>53 991</b>	<b>21 780</b>	<b>19 952</b>
<b>American Indian and Alaska Native</b> .....	<b>749</b>	<b>800</b>	<b>438</b>	<b>417</b>	<b>290</b>	<b>262</b>	<b>29 737</b>	<b>37 794</b>	<b>20 417</b>	<b>12 102</b>
<b>American Indian</b> .....	<b>640</b>	<b>676</b>	<b>362</b>	<b>349</b>	<b>221</b>	<b>215</b>	<b>26 844</b>	<b>36 875</b>	<b>17 353</b>	<b>11 461</b>
<b>Lawton, OK MSA</b> .....	<b>35 035</b>	<b>25 387</b>	<b>28 181</b>	<b>17 615</b>	<b>22 544</b>	<b>11 459</b>	<b>33 867</b>	<b>39 214</b>	<b>20 071</b>	<b>15 728</b>
<b>American Indian and Alaska Native</b> .....	<b>1 458</b>	<b>1 236</b>	<b>1 140</b>	<b>772</b>	<b>909</b>	<b>523</b>	<b>25 313</b>	<b>27 674</b>	<b>15 278</b>	<b>10 929</b>
<b>American Indian</b> .....	<b>1 315</b>	<b>1 144</b>	<b>1 019</b>	<b>718</b>	<b>808</b>	<b>481</b>	<b>25 591</b>	<b>27 847</b>	<b>15 000</b>	<b>11 031</b>
Cherokee .....	105	79	81	55	62	43	32 212	37 500	23 942	11 962
Cherokee .....	103	74	81	50	62	38	32 308	36 875	23 977	11 702
Choctaw .....	149	96	117	52	100	30	38 967	39 688	9 286	15 184
Choctaw .....	122	78	103	41	90	28	39 783	43 068	4 479	17 347
Comanche .....	504	533	414	323	332	227	23 438	25 500	13 000	10 363
Comanche .....	498	531	408	321	330	225	23 542	25 556	13 000	10 419
Kiowa .....	166	176	117	107	73	40	18 819	18 542	15 313	10 304
Kiowa .....	153	167	111	103	73	38	18 056	17 778	15 313	10 720
<b>Lewiston—Auburn, ME MSA</b> .....	<b>26 668</b>	<b>24 582</b>	<b>21 975</b>	<b>19 076</b>	<b>18 093</b>	<b>13 012</b>	<b>35 244</b>	<b>43 833</b>	<b>19 959</b>	<b>18 848</b>
<b>American Indian and Alaska Native</b> .....	<b>90</b>	<b>87</b>	<b>72</b>	<b>69</b>	<b>65</b>	<b>36</b>	<b>20 000</b>	<b>36 250</b>	<b>8 750</b>	<b>11 712</b>
<b>Lexington, KY MSA</b> .....	<b>149 344</b>	<b>136 625</b>	<b>121 083</b>	<b>101 051</b>	<b>96 379</b>	<b>67 900</b>	<b>39 357</b>	<b>49 876</b>	<b>23 150</b>	<b>21 237</b>
<b>American Indian and Alaska Native</b> .....	<b>442</b>	<b>257</b>	<b>359</b>	<b>152</b>	<b>309</b>	<b>76</b>	<b>28 000</b>	<b>31 442</b>	<b>21 000</b>	<b>12 871</b>
<b>American Indian</b> .....	<b>311</b>	<b>188</b>	<b>255</b>	<b>112</b>	<b>214</b>	<b>43</b>	<b>26 786</b>	<b>29 531</b>	<b>20 417</b>	<b>10 912</b>
Cherokee .....	136	111	112	61	79	27	30 673	31 490	20 139	11 268
Cherokee .....	136	111	112	61	79	27	30 673	31 490	20 139	11 268
<b>Lima, OH MSA</b> .....	<b>43 819</b>	<b>37 785</b>	<b>36 382</b>	<b>28 547</b>	<b>29 830</b>	<b>18 017</b>	<b>39 284</b>	<b>46 642</b>	<b>21 132</b>	<b>18 137</b>
<b>American Indian and Alaska Native</b> .....	<b>61</b>	<b>46</b>	<b>53</b>	<b>21</b>	<b>42</b>	<b>19</b>	<b>55 208</b>	<b>41 923</b>	<b>30 125</b>	<b>13 829</b>
<b>Lincoln, NE MSA</b> .....	<b>84 122</b>	<b>76 340</b>	<b>69 125</b>	<b>59 318</b>	<b>53 828</b>	<b>38 700</b>	<b>41 850</b>	<b>53 676</b>	<b>25 574</b>	<b>21 265</b>
<b>American Indian and Alaska Native</b> .....	<b>563</b>	<b>439</b>	<b>405</b>	<b>295</b>	<b>275</b>	<b>158</b>	<b>22 625</b>	<b>27 847</b>	<b>16 563</b>	<b>10 571</b>
<b>American Indian</b> .....	<b>433</b>	<b>353</b>	<b>312</b>	<b>229</b>	<b>214</b>	<b>113</b>	<b>22 026</b>	<b>25 909</b>	<b>17 679</b>	<b>10 144</b>
Omaha .....	90	73	56	41	47	15	26 042	19 821	31 071	6 355
Sioux .....	90	124	65	83	51	38	22 292	21 875	23 125	9 213
<b>Little Rock—North Little Rock, AR MSA</b> .....	<b>167 289</b>	<b>158 616</b>	<b>140 645</b>	<b>120 567</b>	<b>116 088</b>	<b>85 701</b>	<b>39 145</b>	<b>46 753</b>	<b>23 745</b>	<b>20 263</b>
<b>American Indian and Alaska Native</b> .....	<b>744</b>	<b>652</b>	<b>622</b>	<b>456</b>	<b>523</b>	<b>316</b>	<b>40 208</b>	<b>43 221</b>	<b>26 528</b>	<b>21 897</b>
<b>American Indian</b> .....	<b>554</b>	<b>498</b>	<b>445</b>	<b>339</b>	<b>370</b>	<b>219</b>	<b>41 328</b>	<b>43 365</b>	<b>36 181</b>	<b>20 710</b>
Cherokee .....	275	208	243	124	202	90	36 042	42 656	22 083	22 375
Cherokee .....	267	206	235	122	194	88	35 486	37 031	22 083	21 881
<b>Longview—Marshall, TX MSA</b> .....	<b>55 929</b>	<b>48 765</b>	<b>45 256</b>	<b>35 479</b>	<b>36 618</b>	<b>24 163</b>	<b>34 253</b>	<b>41 325</b>	<b>18 751</b>	<b>17 576</b>
<b>American Indian and Alaska Native</b> .....	<b>197</b>	<b>166</b>	<b>158</b>	<b>92</b>	<b>105</b>	<b>56</b>	<b>21 500</b>	<b>28 482</b>	<b>10 893</b>	<b>11 073</b>
<b>American Indian</b> .....	<b>146</b>	<b>136</b>	<b>127</b>	<b>82</b>	<b>87</b>	<b>51</b>	<b>24 531</b>	<b>33 333</b>	<b>11 964</b>	<b>12 927</b>
<b>Los Angeles—Riverside—Orange County, CA CMSA</b> .....	<b>4 492 661</b>	<b>3 653 995</b>	<b>3 671 229</b>	<b>2 749 016</b>	<b>2 651 195</b>	<b>1 699 266</b>	<b>45 903</b>	<b>50 645</b>	<b>31 476</b>	<b>21 170</b>
<b>American Indian and Alaska Native</b> .....	<b>35 038</b>	<b>28 004</b>	<b>26 989</b>	<b>19 769</b>	<b>18 128</b>	<b>11 967</b>	<b>39 823</b>	<b>40 678</b>	<b>27 017</b>	<b>15 146</b>
<b>American Indian</b> .....	<b>23 513</b>	<b>19 774</b>	<b>18 138</b>	<b>14 186</b>	<b>12 332</b>	<b>8 602</b>	<b>40 793</b>	<b>42 009</b>	<b>28 728</b>	<b>16 013</b>
Apache .....	1 238	940	940	728	765	494	35 156	40 995	19 435	16 648
Apache .....	904	715	697	543	567	382	34 250	40 000	20 606	15 874
Mescalero Apache .....	151	88	128	82	93	58	41 771	62 188	22 188	24 862
Blackfeet .....	308	300	228	200	139	75	41 856	41 591	40 114	19 303
Cahuilla .....	223	305	151	190	108	132	36 563	39 375	16 364	18 318
Cahuilla .....	107	174	82	130	68	90	41 667	53 750	21 250	14 466
Morongo Band of Cahuilla Mission Indians .....	72	114	40	49	27	34	21 458	25 000	16 023	22 699
Canadian and Latin American .....	7 962	4 705	6 257	3 197	3 470	1 628	35 283	33 550	29 821	11 451
Central American Indian .....	407	334	310	197	228	91	29 855	30 417	24 125	11 709

**Table 67. Work Status and Income in 1999 for Selected American Indian and Alaska Native Tribes (One Tribe Reported): 2000—Con.**

[Data based on a sample (except Tables 79 and 80). For information on confidentiality protection, coverage, sampling error, and nonsampling error, see Appendix G. Tribes are shown if respondents reported only one tribe or as American Indian or Alaska Native only and met the specified threshold. For more information, see "How to Use This Census Report"]

Metropolitan Area	Population 16 years and over, worked in 1999						Median income in 1999 (dollars)			Per capita income in 1999 (dollars)
	Total		Worked 40 or more weeks				Households	Families	Nonfamily households	
	Male	Female	Total		Full-time, year-round					
			Male	Female	Male	Female				
<b>Los Angeles—Riverside—Orange County, CA CMSA—Con.</b>										
<b>American Indian and Alaska Native—Con.</b>										
<b>American Indian—Con.</b>										
Canadian and Latin American—Con.										
Mexican American Indian	6 691	3 855	5 246	2 589	2 840	1 302	35 730	32 966	36 771	11 019
South American Indian	257	187	216	141	90	76	38 125	37 308	29 250	17 394
Spanish American Indian	457	272	384	215	244	117	41 620	43 750	28 295	14 071
Chemehuevi	75	85	69	64	65	44	36 750	58 333	10 568	15 060
Cherokee	2 557	2 634	2 031	1 938	1 590	1 300	47 255	50 375	36 719	21 295
Cherokee	2 436	2 514	1 920	1 855	1 489	1 248	46 348	49 597	35 375	21 168
Chickasaw	168	167	140	119	77	96	34 531	24 946	34 844	21 088
Chippewa	400	467	330	299	279	181	40 865	58 661	23 558	20 879
Chippewa	332	341	276	196	234	118	33 900	50 568	16 172	19 016
Choctaw	661	699	531	541	463	398	47 120	52 014	28 125	22 145
Choctaw	573	606	449	491	390	366	49 167	53 000	29 792	23 381
Chumash	342	321	322	267	207	186	45 718	47 153	36 250	17 922
Chumash	318	310	298	267	189	186	46 028	50 750	36 250	18 692
Comanche	185	109	178	52	135	30	44 628	50 625	44 274	18 245
Comanche	185	109	178	52	135	30	44 628	50 625	44 274	18 245
Creek	171	182	99	145	75	82	49 375	69 531	36 964	22 511
Muscogee Creek Nation	153	182	81	145	57	82	47 031	56 458	36 964	21 261
Diegueno	67	111	30	87	8	55	37 500	36 979	8 750	9 250
Gabrieleno	226	105	205	86	110	43	56 563	58 977	35 278	18 131
Iroquois	192	291	178	222	141	175	50 250	60 833	40 469	29 874
Juaneno (Acjachemem)	451	420	378	329	264	187	48 819	56 705	26 429	16 862
Luiseno	387	249	309	181	258	136	54 211	60 573	47 875	16 571
Luiseno	90	111	70	73	58	40	32 000	30 156	49 219	11 421
Pechanga Band of Luiseno Mission Indians	84	42	79	36	64	26	50 000	50 417	49 375	17 499
Soboba	111	41	72	30	50	28	70 833	73 250	50 441	21 412
Mission Indians	147	91	93	65	75	49	37 500	44 063	25 417	14 895
Navajo	940	963	667	659	488	398	42 222	48 095	17 172	13 935
Osage	69	122	53	96	35	42	58 194	49 000	39 107	19 742
Paiute	161	47	112	42	97	24	31 146	43 250	19 265	17 983
Pima	138	142	83	84	59	55	40 263	41 979	30 893	15 267
Pima	136	135	81	77	55	40	40 197	41 250	31 964	14 517
Potawatomi	160	136	138	108	121	82	52 917	85 152	16 607	35 268
Potawatomi	120	131	101	103	84	77	44 853	60 250	19 167	34 065
Pueblo	754	771	533	597	438	354	47 218	57 500	24 514	18 268
Hopi	209	140	162	103	137	62	59 464	65 662	26 875	20 693
Pueblo	172	207	106	170	77	91	52 778	63 500	30 893	19 233
Serrano	47	68	43	43	32	43	36 125	35 197	60 000	13 956
Serrano	36	58	32	35	21	35	36 000	35 658	9 167	13 519
Shoshone	62	154	39	114	39	67	49 107	41 250	55 104	13 165
Shoshone	62	154	39	114	39	67	49 107	41 250	55 104	13 440
Sioux	595	554	466	418	324	240	42 028	46 736	24 879	15 461
Oglala Sioux	123	75	101	43	51	24	44 250	51 875	28 438	16 685
Sioux	247	270	207	219	139	125	41 632	45 833	13 472	13 339
Tohono O'odham	192	226	138	160	95	84	24 828	40 882	22 672	14 124
Tohono O'odham	192	226	138	160	95	84	24 828	40 882	22 672	14 124
Yaqui	500	338	380	252	283	155	44 779	50 820	37 917	15 021
Yaqui	452	314	347	233	255	144	44 338	51 484	38 438	15 218
Yuman	132	112	105	100	80	60	28 438	27 813	19 375	12 036
Fort Mojave Indian Tribe of Arizona	57	83	57	80	47	45	24 167	27 411	9 750	18 373
<b>Alaska Native</b>	<b>147</b>	<b>296</b>	<b>125</b>	<b>205</b>	<b>82</b>	<b>136</b>	<b>44 531</b>	<b>43 750</b>	<b>47 917</b>	<b>17 006</b>
<b>Louisville, KY—IN MSA</b>	<b>293 417</b>	<b>275 011</b>	<b>247 045</b>	<b>213 989</b>	<b>201 995</b>	<b>145 908</b>	<b>40 821</b>	<b>49 774</b>	<b>24 288</b>	<b>21 756</b>
<b>American Indian and Alaska Native</b>	<b>866</b>	<b>630</b>	<b>671</b>	<b>445</b>	<b>504</b>	<b>343</b>	<b>30 257</b>	<b>35 234</b>	<b>13 409</b>	<b>17 154</b>
<b>American Indian</b>	<b>644</b>	<b>496</b>	<b>486</b>	<b>349</b>	<b>365</b>	<b>256</b>	<b>29 600</b>	<b>36 889</b>	<b>12 167</b>	<b>18 584</b>
Cherokee	300	272	234	194	154	136	23 438	30 500	11 750	17 612
Cherokee	280	254	214	194	154	136	25 556	35 000	12 500	18 660
<b>Lubbock, TX MSA</b>	<b>71 312</b>	<b>65 156</b>	<b>55 562</b>	<b>46 834</b>	<b>42 746</b>	<b>30 770</b>	<b>32 198</b>	<b>41 067</b>	<b>18 022</b>	<b>17 323</b>
<b>American Indian and Alaska Native</b>	<b>393</b>	<b>368</b>	<b>316</b>	<b>236</b>	<b>269</b>	<b>152</b>	<b>29 826</b>	<b>29 750</b>	<b>15 139</b>	<b>13 387</b>
<b>American Indian</b>	<b>309</b>	<b>312</b>	<b>241</b>	<b>203</b>	<b>209</b>	<b>140</b>	<b>29 931</b>	<b>29 750</b>	<b>15 556</b>	<b>12 538</b>
<b>Lynchburg, VA MSA</b>	<b>60 172</b>	<b>56 649</b>	<b>50 625</b>	<b>42 901</b>	<b>42 098</b>	<b>29 512</b>	<b>37 010</b>	<b>44 344</b>	<b>21 412</b>	<b>18 887</b>
<b>American Indian and Alaska Native</b>	<b>194</b>	<b>184</b>	<b>148</b>	<b>142</b>	<b>121</b>	<b>72</b>	<b>39 107</b>	<b>45 962</b>	<b>21 193</b>	<b>20 115</b>
<b>American Indian</b>	<b>152</b>	<b>130</b>	<b>114</b>	<b>98</b>	<b>96</b>	<b>39</b>	<b>30 694</b>	<b>31 944</b>	<b>21 094</b>	<b>14 770</b>
<b>Macon, GA MSA</b>	<b>83 879</b>	<b>81 892</b>	<b>70 797</b>	<b>60 476</b>	<b>59 127</b>	<b>42 742</b>	<b>38 565</b>	<b>46 279</b>	<b>22 005</b>	<b>18 840</b>
<b>American Indian and Alaska Native</b>	<b>239</b>	<b>219</b>	<b>178</b>	<b>182</b>	<b>139</b>	<b>113</b>	<b>48 040</b>	<b>43 403</b>	<b>37 917</b>	<b>19 045</b>
<b>American Indian</b>	<b>188</b>	<b>173</b>	<b>152</b>	<b>142</b>	<b>121</b>	<b>83</b>	<b>48 778</b>	<b>44 375</b>	<b>31 389</b>	<b>19 985</b>
<b>Madison, WI MSA</b>	<b>145 641</b>	<b>136 302</b>	<b>117 221</b>	<b>105 473</b>	<b>91 649</b>	<b>67 460</b>	<b>49 223</b>	<b>62 964</b>	<b>30 980</b>	<b>24 985</b>
<b>American Indian and Alaska Native</b>	<b>490</b>	<b>431</b>	<b>341</b>	<b>258</b>	<b>279</b>	<b>162</b>	<b>43 173</b>	<b>47 656</b>	<b>24 632</b>	<b>25 772</b>
<b>American Indian</b>	<b>389</b>	<b>358</b>	<b>278</b>	<b>208</b>	<b>237</b>	<b>121</b>	<b>47 188</b>	<b>48 438</b>	<b>29 063</b>	<b>28 555</b>
<b>Mansfield, OH MSA</b>	<b>49 833</b>	<b>43 208</b>	<b>41 002</b>	<b>32 993</b>	<b>33 653</b>	<b>21 974</b>	<b>37 060</b>	<b>44 409</b>	<b>20 809</b>	<b>18 284</b>
<b>American Indian and Alaska Native</b>	<b>86</b>	<b>142</b>	<b>82</b>	<b>110</b>	<b>63</b>	<b>75</b>	<b>30 192</b>	<b>30 192</b>	<b>30 000</b>	<b>14 133</b>
<b>McAllen—Edinburg—Mission, TX MSA</b>	<b>125 980</b>	<b>99 763</b>	<b>89 363</b>	<b>63 559</b>	<b>61 873</b>	<b>39 272</b>	<b>24 863</b>	<b>26 009</b>	<b>14 445</b>	<b>9 899</b>
<b>American Indian and Alaska Native</b>	<b>493</b>	<b>406</b>	<b>352</b>	<b>206</b>	<b>253</b>	<b>90</b>	<b>19 018</b>	<b>21 081</b>	<b>7 106</b>	<b>9 139</b>
<b>American Indian</b>	<b>301</b>	<b>210</b>	<b>262</b>	<b>55</b>	<b>193</b>	<b>34</b>	<b>21 875</b>	<b>24 917</b>	<b>7 111</b>	<b>11 012</b>
Canadian and Latin American	67	92	67	23	38	13	14 167	20 655	6 393	8 575
Mexican American Indian	67	92	67	23	38	13	13 125	21 250	6 393	8 524
<b>Medford—Ashland, OR MSA</b>	<b>49 699</b>	<b>45 396</b>	<b>38 501</b>	<b>32 020</b>	<b>28 562</b>	<b>17 597</b>	<b>36 461</b>	<b>43 675</b>	<b>21 717</b>	<b>19 498</b>
<b>American Indian and Alaska Native</b>	<b>553</b>	<b>544</b>	<b>420</b>	<b>379</b>	<b>281</b>	<b>220</b>	<b>27 316</b>	<b>28 194</b>	<b>12 480</b>	<b>13 112</b>
<b>American Indian</b>	<b>417</b>	<b>396</b>	<b>319</b>	<b>294</b>	<b>206</b>	<b>171</b>	<b>28 523</b>	<b>28 194</b>	<b>15 833</b>	<b>12 998</b>
Cherokee	70	122	36	97	34	59	30 893	24 922	31 964	14 318
Cherokee	58	122	24	97	22	59	30 446	24 922	31 071	13 371



**Table 67. Work Status and Income in 1999 for Selected American Indian and Alaska Native Tribes (One Tribe Reported): 2000—Con.**

[Data based on a sample (except Tables 79 and 80). For information on confidentiality protection, coverage, sampling error, and nonsampling error, see Appendix G. Tribes are shown if respondents reported only one tribe or as American Indian or Alaska Native only and met the specified threshold. For more information, see "How to Use This Census Report"]

Metropolitan Area	Population 16 years and over, worked in 1999						Median income in 1999 (dollars)			Per capita income in 1999 (dollars)
	Total		Worked 40 or more weeks				Households	Families	Nonfamily households	
	Male	Female	Total		Full-time, year-round					
			Male	Female	Male	Female				
<b>Melbourne—Titusville—Palm Bay, FL</b>										
MSA	127 465	110 367	105 316	84 861	86 182	57 285	40 099	47 571	24 911	21 484
American Indian and Alaska Native	738	450	627	305	476	236	34 450	41 741	18 672	16 700
American Indian	557	356	446	233	339	170	31 055	40 719	19 375	16 275
Cherokee	200	157	131	94	109	64	26 125	24 583	20 673	15 156
Cherokee	200	157	131	94	109	64	26 125	24 583	20 673	15 259
<b>Memphis, TN—AR—MS MSA</b>										
MSA	305 770	294 066	255 736	226 840	208 909	160 391	40 201	47 440	25 244	20 327
American Indian and Alaska Native	843	622	685	393	579	303	39 167	48 950	29 323	22 779
American Indian	582	401	488	245	426	202	48 480	58 056	30 069	25 462
Cherokee	263	192	212	125	191	111	48 466	53 750	30 469	31 222
Cherokee	256	192	205	125	184	111	48 409	53 542	30 469	31 449
<b>Merced, CA MSA</b>										
MSA	52 977	41 490	39 447	26 858	27 724	15 340	35 532	38 009	21 465	14 257
American Indian and Alaska Native	715	438	518	326	363	184	30 964	37 667	24 107	14 675
American Indian	477	309	333	228	223	116	40 382	40 905	20 938	15 004
Canadian and Latin American	175	83	94	46	63	27	41 042	40 938	37 500	13 843
Mexican American Indian	143	83	68	46	37	27	32 292	32 292	37 500	12 445
<b>Miami—Fort Lauderdale, FL CMSA</b>										
CMSA	1 055 261	936 647	874 525	729 769	681 445	504 853	38 632	44 365	25 065	20 454
American Indian and Alaska Native	2 556	2 035	2 000	1 322	1 500	861	31 387	32 965	21 616	15 848
American Indian	1 585	1 380	1 287	906	997	558	31 436	37 961	19 697	17 287
Canadian and Latin American	513	413	399	277	303	116	30 847	36 667	23 438	12 778
South American Indian	175	194	131	103	100	43	30 500	36 500	23 750	14 633
Cherokee	347	342	297	218	270	169	33 438	40 370	18 750	22 659
Cherokee	339	325	289	209	262	169	32 969	40 000	19 792	22 005
Seminole	142	151	94	82	65	73	30 385	35 000	21 389	16 353
Florida Seminole	50	43	35	35	27	26	45 909	48 750	21 250	15 088
Seminole	88	108	59	47	38	47	23 611	23 846	21 500	17 176
<b>Milwaukee—Racine, WI CMSA</b>										
CMSA	489 235	462 507	409 739	366 045	331 833	232 254	46 132	56 739	28 001	23 003
American Indian and Alaska Native	2 760	2 891	2 014	1 957	1 669	1 336	37 695	39 265	28 583	15 564
American Indian	2 162	2 405	1 581	1 610	1 347	1 109	36 506	39 976	27 171	15 942
Cherokee	133	100	127	77	103	49	40 938	50 938	28 661	15 848
Cherokee	126	82	120	63	96	49	39 844	50 208	28 661	15 635
Chippewa	574	606	435	444	353	319	33 973	31 429	32 604	16 980
Chippewa	291	290	241	236	202	175	33 359	32 750	30 536	15 529
Iroquois	448	530	294	343	240	252	37 153	39 324	27 417	18 221
Oneida Nation of New York	434	518	284	331	230	252	37 535	39 392	27 788	18 244
Menominee	276	336	184	207	161	141	40 208	42 083	24 241	10 974
Winnebago	116	203	67	105	60	68	42 614	31 813	47 500	14 173
Ho-Chunk Nation of Wisconsin	84	190	50	99	43	62	41 000	30 625	47 500	14 371
<b>Minneapolis—St. Paul, MN—WI MSA</b>										
MSA	941 479	865 227	798 726	688 880	648 689	448 675	54 304	65 450	32 944	26 219
American Indian and Alaska Native	5 923	5 772	4 378	4 078	3 258	2 593	34 179	40 077	23 431	15 963
American Indian	4 632	4 764	3 506	3 361	2 671	2 139	35 489	40 360	22 697	16 383
Canadian and Latin American	285	116	211	89	161	65	32 143	53 047	24 297	11 962
Mexican American Indian	157	60	108	60	89	36	40 000	53 125	25 833	9 277
Cherokee	149	115	136	92	114	79	65 288	61 964	24 545	27 828
Chippewa	2 699	2 854	2 069	2 084	1 587	1 312	34 537	38 306	22 232	15 041
Chippewa	1 053	973	830	674	648	367	31 724	38 050	19 792	14 802
Leech Lake	249	206	198	167	179	97	38 359	38 077	21 250	12 657
Mille Lacs	181	171	113	132	73	112	24 063	23 750	30 536	11 999
Minnesota Chippewa	78	149	64	90	50	73	41 071	50 250	19 861	15 410
Red Lake Band of Chippewa Indians	297	364	221	258	146	167	33 676	29 306	23 125	10 545
Turtle Mountain Band	156	149	114	102	99	73	42 917	53 214	35 625	17 689
White Earth	333	559	226	446	159	334	44 441	44 400	33 750	21 554
Sioux	784	823	583	512	394	328	31 835	38 370	25 644	22 968
Mdewakanton Sioux	31	44	27	39	19	22	50 000	39 231	74 444	104 726
Sioux	138	125	77	83	52	63	25 469	16 250	27 159	9 982
Sisseton-Wahpeton	73	136	56	96	56	50	45 000	52 763	16 250	16 747
Winnebago	95	68	60	68	57	49	33 988	34 712	32 813	13 892
<b>Missoula, MT MSA</b>										
MSA	31 096	28 170	23 608	19 651	16 843	11 445	34 454	44 865	20 347	17 808
American Indian and Alaska Native	445	661	191	403	116	208	22 557	27 917	16 726	8 820
American Indian	371	535	148	324	90	177	23 693	30 038	17 500	9 058
Blackfeet	95	128	40	88	18	39	20 104	16 932	13 125	7 770
<b>Mobile, AL MSA</b>										
MSA	139 424	127 188	115 342	93 671	95 171	64 598	35 629	42 118	19 791	18 126
American Indian and Alaska Native	962	743	735	516	597	297	31 066	32 177	12 917	13 149
American Indian	767	614	585	437	489	254	31 511	33 264	12 500	14 266
Cherokee	184	92	123	64	70	59	34 688	33 229	30 682	19 147
Cherokee	158	86	97	58	50	53	31 940	30 625	30 682	17 436
Choctaw	238	257	179	190	152	110	24 375	30 179	10 156	10 808
Choctaw	106	74	80	62	74	31	34 063	40 000	11 429	13 726
Mowa Band of Choctaw	125	167	92	128	78	79	15 395	24 583	7 059	9 263
Creek	206	139	181	91	165	42	32 321	44 125	13 667	16 145
Muscogee Creek Nation	178	108	153	70	137	30	41 500	45 625	13 667	18 610
<b>Modesto, CA MSA</b>										
MSA	115 390	97 217	89 493	65 311	66 855	39 111	40 101	44 703	23 262	16 913
American Indian and Alaska Native	1 382	1 277	1 076	853	799	597	35 165	38 786	19 250	14 695
American Indian	911	903	757	599	580	403	36 042	39 718	19 700	15 285
Canadian and Latin American	167	125	126	64	58	36	34 712	32 596	26 667	7 544
Mexican American Indian	151	111	123	58	55	36	39 417	37 583	26 667	7 582
Cherokee	230	266	193	189	152	132	37 411	39 594	16 944	17 917
Cherokee	207	244	170	176	146	119	38 344	41 111	15 972	18 785
Choctaw	52	68	43	48	36	44	52 656	54 531	25 500	13 382
<b>Monroe, LA MSA</b>										
MSA	37 058	36 954	29 804	26 842	24 121	18 506	32 047	40 206	17 242	17 084
<b>Montgomery, AL MSA</b>										
MSA	90 182	84 224	74 876	64 091	63 447	47 504	37 619	45 819	22 180	18 910
American Indian and Alaska Native	347	267	268	183	222	126	36 719	48 750	15 833	14 552
American Indian	241	172	203	129	168	96	32 596	48 750	17 188	16 125
Cherokee	93	76	86	65	67	57	32 143	68 333	9 643	17 547

**Table 67. Work Status and Income in 1999 for Selected American Indian and Alaska Native Tribes (One Tribe Reported): 2000—Con.**

[Data based on a sample (except Tables 79 and 80). For information on confidentiality protection, coverage, sampling error, and nonsampling error, see Appendix G. Tribes are shown if respondents reported only one tribe or as American Indian or Alaska Native only and met the specified threshold. For more information, see "How to Use This Census Report"]

Metropolitan Area	Population 16 years and over, worked in 1999						Median income in 1999 (dollars)			Per capita income in 1999 (dollars)
	Total		Worked 40 or more weeks				Households	Families	Nonfamily households	
	Male	Female	Total		Full-time, year-round					
			Male	Female	Male	Female				
<b>Muncie, IN MSA</b> .....	<b>34 837</b>	<b>32 862</b>	<b>26 669</b>	<b>22 623</b>	<b>20 122</b>	<b>13 212</b>	<b>34 659</b>	<b>45 394</b>	<b>20 373</b>	<b>19 233</b>
Myrtle Beach, SC MSA .....	57 744	53 662	47 513	40 450	37 902	28 038	36 470	42 676	25 193	19 949
American Indian and Alaska Native .....	251	194	208	140	150	73	30 859	32 196	16 094	13 750
American Indian .....	220	150	177	118	119	62	30 909	32 466	12 679	13 976
<b>Naples, FL MSA</b> .....	<b>68 633</b>	<b>53 256</b>	<b>54 676</b>	<b>40 072</b>	<b>40 965</b>	<b>26 074</b>	<b>48 289</b>	<b>54 816</b>	<b>31 931</b>	<b>31 195</b>
American Indian and Alaska Native .....	460	281	273	177	177	103	29 750	28 417	19 559	12 361
American Indian .....	340	246	225	159	144	92	30 469	28 083	2 500-	12 624
<b>Nashville, TN MSA</b> .....	<b>380 346</b>	<b>341 046</b>	<b>318 396</b>	<b>261 887</b>	<b>263 261</b>	<b>185 741</b>	<b>44 223</b>	<b>52 679</b>	<b>27 294</b>	<b>22 874</b>
American Indian and Alaska Native .....	1 436	1 160	1 192	835	967	600	39 904	40 887	32 206	17 669
American Indian .....	973	857	793	672	615	481	40 304	40 806	26 063	18 151
Cherokee .....	469	371	366	295	262	191	36 330	36 250	26 500	15 592
Cherokee .....	424	322	335	259	245	176	36 090	36 205	26 667	15 665
<b>New London--Norwich, CT--RI MSA</b> .....	<b>88 934</b>	<b>78 729</b>	<b>75 482</b>	<b>61 070</b>	<b>62 236</b>	<b>39 108</b>	<b>49 283</b>	<b>57 909</b>	<b>29 362</b>	<b>24 225</b>
American Indian and Alaska Native .....	719	636	537	455	396	336	47 143	51 188	27 875	20 353
American Indian .....	609	539	465	379	352	308	52 845	52 188	40 380	21 750
Mohegan .....	126	115	108	54	76	48	81 905	80 276	100 570	20 275
Pequot .....	171	189	109	154	96	125	47 381	60 109	9 318	26 377
Mashantucket Pequot .....	103	125	57	97	57	85	59 531	61 838	20 179	29 978
<b>New Orleans, LA MSA</b> .....	<b>346 615</b>	<b>330 065</b>	<b>280 878</b>	<b>243 794</b>	<b>225 169</b>	<b>165 828</b>	<b>35 317</b>	<b>42 626</b>	<b>21 565</b>	<b>18 834</b>
American Indian and Alaska Native .....	1 537	1 194	1 263	851	954	598	31 282	34 276	19 300	14 730
American Indian .....	1 170	895	950	633	745	436	34 597	40 500	25 175	15 563
Cherokee .....	196	85	165	62	124	57	33 173	35 625	9 536	18 840
Cherokee .....	179	85	161	62	120	57	28 958	38 571	9 393	19 867
United Houma Nation .....	419	296	322	219	241	153	41 250	44 063	25 492	13 523
<b>New York--Northern New Jersey--Long Island, NY--NJ--CT--PA CMSA</b> .....	<b>5 755 333</b>	<b>5 206 296</b>	<b>4 799 632</b>	<b>4 077 763</b>	<b>3 839 139</b>	<b>2 711 264</b>	<b>50 795</b>	<b>60 254</b>	<b>31 383</b>	<b>26 604</b>
American Indian and Alaska Native .....	15 900	13 054	12 452	9 269	8 979	6 218	33 872	36 005	23 449	14 224
American Indian .....	8 956	7 585	7 065	5 495	5 127	3 696	37 980	41 298	27 543	17 333
Blackfeet .....	286	251	230	199	187	158	29 722	36 648	19 438	22 542
Canadian and Latin American .....	4 221	2 818	3 415	2 105	2 352	1 266	40 244	39 225	26 944	14 599
Central American Indian .....	948	901	789	668	694	432	44 917	50 938	18 333	15 508
Mexican American Indian .....	1 198	377	966	262	581	101	33 417	29 598	6 970	11 096
South American Indian .....	1 350	974	1 121	786	768	547	46 642	48 333	40 750	17 065
Spanish American Indian .....	600	495	481	338	292	160	31 836	30 655	30 455	12 803
Cherokee .....	1 010	1 077	748	813	596	633	31 607	46 667	21 141	19 961
Cherokee .....	964	1 024	724	770	572	590	31 786	46 964	20 489	20 164
Delaware .....	247	258	212	160	135	114	46 591	50 074	17 344	17 823
Ramapough Mountain .....	134	168	115	86	84	58	47 500	48 068	11 786	13 472
Iroquois .....	389	366	338	273	291	191	51 250	56 964	34 750	23 538
Mohawk .....	228	216	210	183	198	113	70 036	70 227	39 792	28 377
Long Island .....	150	104	109	74	93	51	46 750	51 406	20 625	21 292
Poospatuck .....	49	54	32	30	32	18	20 104	26 563	10 714	12 750
Pueblo .....	72	87	63	31	30	25	31 250	21 563	31 667	20 724
Shinnecock .....	208	321	101	191	57	128	34 653	30 938	37 527	10 969
<b>Norfolk--Virginia Beach--Newport News, VA--NC MSA</b> .....	<b>472 992</b>	<b>415 347</b>	<b>398 584</b>	<b>316 051</b>	<b>329 213</b>	<b>214 564</b>	<b>42 448</b>	<b>49 186</b>	<b>27 206</b>	<b>20 328</b>
American Indian and Alaska Native .....	2 340	1 999	1 912	1 409	1 468	969	35 560	38 271	25 024	15 650
American Indian .....	1 712	1 526	1 435	1 110	1 116	766	36 509	38 313	24 222	15 651
Cherokee .....	486	505	433	367	315	299	31 932	33 869	19 167	15 849
Cherokee .....	455	495	413	357	305	299	30 862	31 959	23 056	15 252
<b>Ocala, FL MSA</b> .....	<b>59 327</b>	<b>54 882</b>	<b>47 523</b>	<b>40 565</b>	<b>37 982</b>	<b>27 248</b>	<b>31 944</b>	<b>37 473</b>	<b>18 951</b>	<b>17 848</b>
American Indian and Alaska Native .....	342	287	250	180	200	136	30 393	33 708	17 500	11 536
American Indian .....	224	212	180	132	136	88	31 071	33 417	18 750	11 529
<b>Odessa--Midland, TX MSA</b> .....	<b>64 052</b>	<b>53 836</b>	<b>51 842</b>	<b>38 727</b>	<b>40 990</b>	<b>25 918</b>	<b>34 773</b>	<b>40 807</b>	<b>20 113</b>	<b>17 642</b>
American Indian and Alaska Native .....	437	336	351	196	254	129	28 804	27 019	28 828	16 968
American Indian .....	258	229	220	148	160	91	32 031	30 313	37 885	14 015
<b>Oklahoma City, OK MSA</b> .....	<b>317 372</b>	<b>282 539</b>	<b>259 483</b>	<b>209 274</b>	<b>209 023</b>	<b>145 781</b>	<b>36 797</b>	<b>45 059</b>	<b>22 374</b>	<b>19 366</b>
American Indian and Alaska Native .....	11 203	11 574	8 527	7 857	6 579	5 528	30 424	34 094	20 506	13 315
American Indian .....	10 282	10 826	7 872	7 377	6 126	5 205	30 827	34 121	21 072	13 314
Apache .....	73	72	52	44	22	44	25 313	25 938	11 500	8 213
Arapahoe .....	71	82	40	35	29	31	17 171	17 396	10 357	7 911
Arapahoe .....	71	82	40	35	29	31	17 171	17 396	10 357	7 911
Caddo .....	163	118	104	76	90	57	27 813	29 375	24 148	15 269
Caddo .....	144	110	99	68	85	49	28 750	30 417	24 148	15 356
Cherokee .....	1 982	2 018	1 591	1 371	1 181	960	33 889	38 684	20 660	15 319
Cherokee .....	1 898	1 954	1 514	1 314	1 133	921	33 556	38 191	20 528	15 382
Cheyenne .....	201	257	122	168	105	117	24 107	25 192	10 278	8 403
Cheyenne .....	189	225	110	153	105	102	19 438	19 375	10 278	8 069
Cheyenne-Arapaho .....	215	331	161	196	122	135	29 000	30 083	13 929	8 256
Chickasaw .....	742	824	604	582	490	374	30 921	36 776	19 948	15 554
Choctaw .....	1 806	2 177	1 483	1 569	1 198	1 110	34 235	39 167	21 200	16 825
Choctaw .....	1 581	1 856	1 286	1 319	1 044	923	31 676	38 827	19 496	16 538
Oklahoma Choctaw .....	164	224	141	188	101	147	50 298	52 976	41 161	19 877
Comanche .....	179	209	138	146	108	97	30 588	38 250	15 750	15 053
Comanche .....	179	209	138	146	108	97	30 588	38 250	15 750	15 053
Creek .....	894	855	688	597	492	457	35 662	37 338	17 125	13 303
Muscogee Creek Nation .....	876	855	670	597	474	457	35 423	37 037	17 125	13 109
Delaware .....	89	66	45	58	45	49	23 000	41 563	15 208	13 714
Kickapoo .....	169	153	127	72	105	49	19 722	22 917	12 292	6 736
Kickapoo .....	135	133	100	56	78	37	17 000	17 333	12 292	6 046
Kiowa .....	392	349	258	190	176	141	31 400	37 000	26 000	12 989
Kiowa .....	392	330	258	181	176	141	31 400	37 000	26 000	13 229
Potawatomi .....	643	722	494	584	407	356	29 538	35 850	22 826	13 845
Citizen Potawatomi Nation .....	109	124	66	111	52	79	37 955	43 333	16 731	12 704
Potawatomi .....	526	592	428	467	355	271	28 995	34 375	23 261	14 238

**Table 67. Work Status and Income in 1999 for Selected American Indian and Alaska Native Tribes (One Tribe Reported): 2000—Con.**

[Data based on a sample (except Tables 79 and 80). For information on confidentiality protection, coverage, sampling error, and nonsampling error, see Appendix G. Tribes are shown if respondents reported only one tribe or as American Indian or Alaska Native only and met the specified threshold. For more information, see "How to Use This Census Report"]

Metropolitan Area	Population 16 years and over, worked in 1999						Median income in 1999 (dollars)			Per capita income in 1999 (dollars)
	Total		Worked 40 or more weeks				Households	Families	Nonfamily households	
	Male	Female	Total		Full-time, year-round					
			Male	Female	Male	Female				
<b>Oklahoma City, OK MSA—Con.</b>										
<b>American Indian and Alaska Native—Con.</b>										
<b>American Indian—Con.</b>										
Sac and Fox .....	207	157	156	97	140	81	27 639	22 813	35 938	13 283
Sac and Fox .....	171	97	143	59	127	50	28 056	23 958	35 938	13 234
Seminole .....	502	504	363	337	271	259	26 493	28 795	19 310	8 916
Seminole .....	494	487	355	326	263	248	26 771	28 795	19 524	8 846
Shawnee .....	458	387	324	262	259	187	29 545	35 257	22 321	11 392
Absentee Shawnee Tribe of Indians of Oklahoma .....	349	314	225	217	173	179	24 962	29 545	21 250	10 855
<b>Omaha, NE-IA MSA .....</b>	<b>218 724</b>	<b>201 701</b>	<b>186 905</b>	<b>160 831</b>	<b>154 330</b>	<b>109 276</b>	<b>44 981</b>	<b>54 596</b>	<b>26 693</b>	<b>22 145</b>
<b>American Indian and Alaska Native .....</b>	<b>1 087</b>	<b>1 118</b>	<b>774</b>	<b>770</b>	<b>576</b>	<b>532</b>	<b>26 467</b>	<b>27 386</b>	<b>18 462</b>	<b>10 775</b>
<b>American Indian .....</b>	<b>933</b>	<b>875</b>	<b>664</b>	<b>563</b>	<b>507</b>	<b>407</b>	<b>28 512</b>	<b>29 083</b>	<b>17 500</b>	<b>10 838</b>
Omaha .....	180	125	95	72	74	58	28 000	26 875	22 679	7 529
Sioux .....	176	210	125	164	106	107	24 643	25 500	6 750	10 660
<b>Orlando, FL MSA .....</b>	<b>481 952</b>	<b>431 054</b>	<b>407 973</b>	<b>335 698</b>	<b>327 574</b>	<b>232 877</b>	<b>41 871</b>	<b>47 760</b>	<b>27 833</b>	<b>21 232</b>
<b>American Indian and Alaska Native .....</b>	<b>1 840</b>	<b>1 518</b>	<b>1 505</b>	<b>1 058</b>	<b>1 129</b>	<b>715</b>	<b>40 011</b>	<b>42 537</b>	<b>25 947</b>	<b>16 703</b>
<b>American Indian .....</b>	<b>1 278</b>	<b>1 049</b>	<b>1 084</b>	<b>746</b>	<b>837</b>	<b>495</b>	<b>42 198</b>	<b>49 097</b>	<b>27 120</b>	<b>17 591</b>
Canadian and Latin American .....	141	171	130	126	79	74	40 288	42 212	20 417	11 963
Cherokee .....	399	359	355	197	270	134	41 216	43 958	24 444	18 409
Cherokee .....	389	341	345	197	260	134	41 419	43 333	31 250	18 499
<b>Owensboro, KY MSA .....</b>	<b>26 326</b>	<b>23 052</b>	<b>21 589</b>	<b>17 073</b>	<b>17 789</b>	<b>11 575</b>	<b>36 813</b>	<b>45 404</b>	<b>18 992</b>	<b>18 739</b>
<b>Panama City, FL MSA .....</b>	<b>41 574</b>	<b>36 166</b>	<b>34 219</b>	<b>27 250</b>	<b>27 993</b>	<b>18 753</b>	<b>36 092</b>	<b>42 729</b>	<b>21 747</b>	<b>18 700</b>
<b>American Indian and Alaska Native .....</b>	<b>321</b>	<b>312</b>	<b>240</b>	<b>238</b>	<b>202</b>	<b>130</b>	<b>39 286</b>	<b>40 216</b>	<b>13 194</b>	<b>18 918</b>
<b>American Indian .....</b>	<b>272</b>	<b>261</b>	<b>198</b>	<b>204</b>	<b>160</b>	<b>96</b>	<b>37 857</b>	<b>31 111</b>	<b>14 444</b>	<b>20 732</b>
<b>Parkersburg—Marietta, WV—OH MSA .....</b>	<b>41 660</b>	<b>35 768</b>	<b>33 776</b>	<b>26 388</b>	<b>27 635</b>	<b>17 348</b>	<b>33 696</b>	<b>40 938</b>	<b>19 272</b>	<b>18 076</b>
<b>Pensacola, FL MSA .....</b>	<b>116 852</b>	<b>97 846</b>	<b>94 486</b>	<b>73 041</b>	<b>75 515</b>	<b>48 888</b>	<b>36 975</b>	<b>43 231</b>	<b>22 983</b>	<b>19 054</b>
<b>American Indian and Alaska Native .....</b>	<b>1 057</b>	<b>855</b>	<b>743</b>	<b>618</b>	<b>593</b>	<b>433</b>	<b>32 902</b>	<b>42 981</b>	<b>13 545</b>	<b>17 061</b>
<b>American Indian .....</b>	<b>876</b>	<b>646</b>	<b>603</b>	<b>468</b>	<b>463</b>	<b>319</b>	<b>37 837</b>	<b>48 578</b>	<b>14 386</b>	<b>18 441</b>
Cherokee .....	126	85	100	52	65	32	30 357	48 603	14 432	14 391
Cherokee .....	106	85	80	52	58	32	26 932	48 088	14 432	13 207
Creek .....	389	339	260	234	231	133	40 000	46 042	14 236	15 396
Muscogee Creek Nation .....	293	233	179	158	165	95	42 692	47 500	25 526	14 968
<b>Peoria—Pekin, IL MSA .....</b>	<b>100 422</b>	<b>90 589</b>	<b>82 163</b>	<b>68 171</b>	<b>65 665</b>	<b>43 592</b>	<b>42 986</b>	<b>52 361</b>	<b>24 445</b>	<b>21 402</b>
<b>American Indian and Alaska Native .....</b>	<b>174</b>	<b>183</b>	<b>145</b>	<b>158</b>	<b>87</b>	<b>80</b>	<b>22 898</b>	<b>32 344</b>	<b>14 224</b>	<b>14 029</b>
<b>American Indian .....</b>	<b>118</b>	<b>149</b>	<b>108</b>	<b>124</b>	<b>57</b>	<b>67</b>	<b>14 899</b>	<b>33 125</b>	<b>13 362</b>	<b>14 671</b>
<b>Philadelphia—Wilmington—Atlantic City, PA—NJ—DE—MD CMSA .....</b>	<b>1 702 379</b>	<b>1 602 794</b>	<b>1 412 949</b>	<b>1 246 558</b>	<b>1 158 597</b>	<b>832 055</b>	<b>47 528</b>	<b>57 868</b>	<b>27 576</b>	<b>23 699</b>
<b>American Indian and Alaska Native .....</b>	<b>3 932</b>	<b>3 172</b>	<b>3 047</b>	<b>2 424</b>	<b>2 406</b>	<b>1 626</b>	<b>36 103</b>	<b>40 591</b>	<b>23 496</b>	<b>16 861</b>
<b>American Indian .....</b>	<b>2 356</b>	<b>2 077</b>	<b>1 902</b>	<b>1 616</b>	<b>1 482</b>	<b>1 117</b>	<b>38 135</b>	<b>42 524</b>	<b>24 943</b>	<b>20 029</b>
Canadian and Latin American .....	285	122	192	99	124	59	40 476	41 071	11 719	10 420
Mexican American Indian .....	113	81	92	72	57	43	41 667	42 024	2 500-	8 493
Cherokee .....	523	642	444	453	322	274	38 517	39 256	32 976	22 703
Cherokee .....	507	583	428	401	322	262	38 227	38 780	33 333	22 902
Delaware .....	134	101	121	97	102	84	38 816	50 938	20 179	25 786
Lenni-Lanape .....	93	87	80	87	61	79	35 655	50 104	12 273	28 613
Iroquois .....	164	60	130	45	115	38	45 855	47 237	35 750	35 002
Nanticoke Lenni-Lanape .....	138	141	108	141	83	98	36 364	41 125	17 917	18 426
<b>Phoenix—Mesa, AZ MSA .....</b>	<b>936 302</b>	<b>767 253</b>	<b>783 232</b>	<b>587 449</b>	<b>619 974</b>	<b>404 177</b>	<b>44 752</b>	<b>51 126</b>	<b>30 161</b>	<b>21 907</b>
<b>American Indian and Alaska Native .....</b>	<b>15 069</b>	<b>15 881</b>	<b>11 493</b>	<b>11 063</b>	<b>8 924</b>	<b>7 753</b>	<b>31 265</b>	<b>31 461</b>	<b>20 819</b>	<b>11 517</b>
<b>American Indian .....</b>	<b>11 479</b>	<b>12 305</b>	<b>8 802</b>	<b>8 739</b>	<b>6 834</b>	<b>6 063</b>	<b>34 101</b>	<b>34 218</b>	<b>22 238</b>	<b>12 609</b>
Apache .....	400	722	291	509	227	336	35 804	36 161	12 153	13 390
Apache .....	256	358	186	247	136	167	41 500	39 063	12 000	15 351
San Carlos Apache .....	64	169	64	120	64	81	42 833	38 523	43 583	11 039
Canadian and Latin American .....	533	311	435	225	252	173	33 629	37 396	15 515	12 590
Mexican American Indian .....	478	249	392	195	222	143	34 375	37 685	16 250	13 022
Cherokee .....	631	501	533	452	449	304	47 609	52 015	26 806	26 181
Cherokee .....	557	461	459	412	390	272	46 250	52 500	26 250	26 187
Chippewa .....	232	173	177	145	119	118	60 000	58 547	31 875	32 277
Chippewa .....	171	135	135	107	84	88	68 981	59 792	31 250	36 947
Choctaw .....	181	164	164	127	136	114	53 889	57 083	36 875	16 433
Choctaw .....	120	117	111	95	83	82	39 464	37 857	53 750	13 797
Navajo .....	3 893	4 415	3 043	3 076	2 301	2 150	33 170	31 603	22 782	11 639
Pima .....	1 088	1 006	733	692	622	491	28 397	28 345	20 714	7 887
Gila River Indian Community .....	214	253	95	135	67	96	25 179	25 714	21 750	7 216
Pima .....	477	435	355	319	287	203	27 974	28 571	18 295	9 556
Salt River Pima-Maricopa .....	392	313	278	233	263	187	30 450	30 000	30 139	6 726
Pueblo .....	654	744	557	571	428	392	34 493	29 375	22 250	13 595
Hopi .....	471	536	392	421	284	263	35 764	29 444	30 833	12 008
Sioux .....	346	406	291	313	265	211	37 353	34 301	32 569	15 190
Standing Rock Sioux .....	60	105	46	68	46	46	34 306	29 485	10 357	8 319
Tohono O'odham .....	706	958	490	642	396	442	23 664	23 565	22 361	7 645
Ak-Chin .....	69	77	59	64	57	46	23 333	24 375	14 167	7 276
Tohono O'odham .....	637	876	431	573	339	396	23 913	23 424	28 281	7 657
Yaqui .....	950	830	714	541	550	319	30 185	31 111	14 706	11 733
Pascua Yaqui .....	243	319	178	187	111	88	30 000	30 000	-	14 976
Yaqui .....	707	511	536	354	439	231	30 286	32 143	14 706	10 442
Yuman .....	243	209	156	186	127	134	45 000	49 375	35 125	15 424
Yavapai-Prescott Tribe of the Yavapai Reservation .....	124	104	92	86	79	75	56 250	59 000	23 750	17 411
<b>Pine Bluff, AR MSA .....</b>	<b>20 845</b>	<b>19 825</b>	<b>16 113</b>	<b>14 294</b>	<b>12 852</b>	<b>9 750</b>	<b>31 327</b>	<b>38 252</b>	<b>17 113</b>	<b>15 417</b>

**Table 67. Work Status and Income in 1999 for Selected American Indian and Alaska Native Tribes (One Tribe Reported): 2000—Con.**

[Data based on a sample (except Tables 79 and 80). For information on confidentiality protection, coverage, sampling error, and nonsampling error, see Appendix G. Tribes are shown if respondents reported only one tribe or as American Indian or Alaska Native only and met the specified threshold. For more information, see "How to Use This Census Report"]

Metropolitan Area	Population 16 years and over, worked in 1999						Median income in 1999 (dollars)			Per capita income in 1999 (dollars)
	Total		Worked 40 or more weeks				Households	Families	Nonfamily households	
	Male	Female	Total		Full-time, year-round					
			Male	Female	Male	Female				
<b>Pittsburgh, PA MSA</b> .....	<b>643 292</b>	<b>580 551</b>	<b>528 675</b>	<b>445 482</b>	<b>433 442</b>	<b>293 244</b>	<b>37 467</b>	<b>47 546</b>	<b>20 688</b>	<b>20 935</b>
American Indian and Alaska Native .....	749	747	515	553	371	381	30 481	37 031	13 583	14 557
American Indian .....	546	544	379	412	284	289	31 773	40 764	15 529	13 981
Cherokee .....	229	148	157	104	118	53	40 500	47 222	10 000	15 541
Cherokee .....	203	148	144	104	105	53	32 361	46 319	9 028	15 595
<b>Pittsfield, MA MSA</b> .....	<b>23 291</b>	<b>22 815</b>	<b>19 199</b>	<b>18 019</b>	<b>15 602</b>	<b>10 582</b>	<b>38 515</b>	<b>49 718</b>	<b>21 563</b>	<b>21 258</b>
<b>Pocatello, ID MSA</b> .....	<b>22 197</b>	<b>20 137</b>	<b>17 300</b>	<b>13 589</b>	<b>12 703</b>	<b>7 741</b>	<b>36 683</b>	<b>44 192</b>	<b>20 113</b>	<b>17 148</b>
American Indian and Alaska Native .....	452	575	274	344	202	250	26 654	26 739	16 583	10 635
American Indian .....	387	517	229	308	187	234	26 719	26 304	16 875	10 641
Shoshone-Bannock Tribes of the Fort Hall Reservation .....	277	365	154	223	126	177	26 094	25 489	11 458	8 466
<b>Portland, ME MSA</b> .....	<b>75 108</b>	<b>71 022</b>	<b>62 378</b>	<b>56 486</b>	<b>51 152</b>	<b>36 299</b>	<b>44 707</b>	<b>55 459</b>	<b>27 226</b>	<b>24 132</b>
American Indian and Alaska Native .....	265	235	201	195	151	156	32 105	53 375	16 985	19 870
American Indian .....	200	215	145	185	110	150	31 917	53 000	25 144	20 145
<b>Portland-Salem, OR-WA CMSA</b> .....	<b>694 504</b>	<b>593 089</b>	<b>561 965</b>	<b>441 655</b>	<b>436 730</b>	<b>277 638</b>	<b>46 090</b>	<b>54 171</b>	<b>30 010</b>	<b>22 592</b>
American Indian and Alaska Native .....	6 445	5 892	4 760	4 334	3 333	2 757	37 182	42 341	25 606	16 110
American Indian .....	4 946	4 322	3 666	3 273	2 572	2 107	37 949	42 953	25 760	16 479
Blackfeet .....	206	153	179	131	109	82	46 250	52 292	21 310	20 359
Canadian and Latin American .....	483	231	339	122	172	64	29 650	38 667	19 938	12 901
Mexican American Indian .....	430	165	294	83	135	47	35 625	39 000	19 750	12 353
Cherokee .....	681	570	508	471	400	320	39 150	39 955	34 417	17 458
Cherokee .....	620	537	458	445	367	305	39 535	40 278	35 395	17 939
Chippewa .....	292	291	199	236	113	161	33 947	50 417	24 318	20 868
Chippewa .....	128	159	106	144	70	116	40 083	55 417	22 955	21 027
Choctaw .....	138	120	123	77	100	36	35 500	28 194	40 625	14 242
Choctaw .....	119	94	115	51	92	30	35 125	28 472	37 125	13 956
Confederated Tribes of the Siletz Reservation .....	103	137	61	100	39	90	25 592	26 406	25 000	14 296
Grand Ronde .....	270	218	215	182	172	125	40 579	40 500	35 234	15 096
Klamath .....	84	192	51	158	33	92	29 375	28 958	16 250	15 031
Navajo .....	139	123	119	80	110	58	49 583	52 361	31 250	16 039
Sioux .....	314	338	257	219	173	122	34 565	39 250	24 375	12 649
Sioux .....	93	120	75	67	41	46	23 333	12 212	23 958	9 879
Alaska Native .....	262	369	217	205	178	147	47 973	48 839	31 250	12 848
Tlingit-Haida .....	41	151	34	73	30	63	31 042	22 813	37 875	10 630
<b>Providence-Fall River-Warwick, RI-MA MSA</b> .....	<b>334 262</b>	<b>318 401</b>	<b>276 875</b>	<b>247 063</b>	<b>221 978</b>	<b>155 486</b>	<b>41 748</b>	<b>52 297</b>	<b>22 385</b>	<b>21 208</b>
American Indian and Alaska Native .....	1 006	1 044	710	740	580	529	22 738	24 063	15 760	10 548
American Indian .....	563	822	435	584	347	417	21 893	22 734	15 343	11 712
Narragansett .....	199	314	151	225	109	160	15 850	20 893	11 420	10 846
<b>Provo-Orem, UT MSA</b> .....	<b>105 895</b>	<b>91 024</b>	<b>81 593</b>	<b>56 843</b>	<b>56 971</b>	<b>26 991</b>	<b>45 833</b>	<b>50 196</b>	<b>26 794</b>	<b>15 557</b>
American Indian and Alaska Native .....	606	545	432	352	304	166	36 400	30 417	46 500	9 925
American Indian .....	487	484	367	311	265	151	38 688	35 469	47 917	10 239
Navajo .....	238	274	169	149	114	60	40 313	36 750	42 639	8 763
<b>Pueblo, CO MSA</b> .....	<b>36 610</b>	<b>33 916</b>	<b>28 843</b>	<b>24 955</b>	<b>22 216</b>	<b>16 750</b>	<b>32 775</b>	<b>40 130</b>	<b>19 254</b>	<b>17 163</b>
American Indian and Alaska Native .....	653	462	524	329	426	197	27 563	34 886	16 250	16 073
American Indian .....	453	310	346	208	298	122	29 643	37 656	10 625	17 611
<b>Punta Gorda, FL MSA</b> .....	<b>30 040</b>	<b>28 827</b>	<b>23 712</b>	<b>21 724</b>	<b>18 056</b>	<b>14 253</b>	<b>36 379</b>	<b>42 653</b>	<b>21 627</b>	<b>21 806</b>
<b>Raleigh-Durham-Chapel Hill, NC MSA</b> .....	<b>374 239</b>	<b>340 769</b>	<b>310 995</b>	<b>263 112</b>	<b>256 017</b>	<b>184 789</b>	<b>48 845</b>	<b>59 405</b>	<b>30 733</b>	<b>24 698</b>
American Indian and Alaska Native .....	1 483	1 296	1 238	971	992	651	38 125	41 007	31 116	18 472
American Indian .....	1 142	921	946	716	764	481	41 186	42 273	35 288	19 213
Canadian and Latin American .....	102	36	83	36	59	22	32 143	32 083	8 750	10 810
Cherokee .....	222	287	183	169	141	87	34 712	34 231	31 389	18 352
Cherokee .....	209	251	170	165	128	83	34 519	34 231	30 833	18 026
Lumbee .....	312	254	248	212	211	152	37 263	36 915	37 386	21 162
<b>Rapid City, SD MSA</b> .....	<b>27 370</b>	<b>24 908</b>	<b>21 849</b>	<b>18 628</b>	<b>17 528</b>	<b>12 009</b>	<b>37 485</b>	<b>44 796</b>	<b>23 002</b>	<b>18 938</b>
American Indian and Alaska Native .....	1 438	1 433	858	818	541	455	17 199	17 223	10 954	7 895
American Indian .....	1 290	1 294	771	727	504	415	17 904	17 426	10 989	8 072
Sioux .....	1 131	1 177	687	674	452	387	17 673	17 790	11 058	7 932
Cheyenne River Sioux .....	212	205	114	136	62	99	18 676	18 207	25 375	8 388
Oglala Sioux .....	353	456	191	260	112	143	17 721	15 984	10 655	8 166
Rosebud Sioux .....	222	188	144	91	101	37	14 324	15 100	9 375	6 197
<b>Reading, PA MSA</b> .....	<b>109 068</b>	<b>96 376</b>	<b>92 173</b>	<b>74 987</b>	<b>76 946</b>	<b>49 842</b>	<b>44 714</b>	<b>52 997</b>	<b>24 751</b>	<b>21 232</b>
American Indian and Alaska Native .....	250	209	196	142	187	112	33 194	30 357	39 432	15 733
American Indian .....	152	181	129	123	122	101	39 886	33 472	47 750	18 059
<b>Redding, CA MSA</b> .....	<b>40 331</b>	<b>36 548</b>	<b>30 930</b>	<b>25 862</b>	<b>22 981</b>	<b>15 245</b>	<b>34 335</b>	<b>40 491</b>	<b>19 535</b>	<b>17 738</b>
American Indian and Alaska Native .....	762	758	493	540	340	347	25 541	29 250	17 621	11 827
American Indian .....	659	657	421	472	286	296	26 205	29 100	16 838	11 906
Cherokee .....	84	75	45	44	31	35	21 842	22 237	14 500	11 279
Cherokee .....	84	74	45	43	31	34	21 908	22 303	14 500	11 453
Pit River .....	79	79	45	66	31	51	6 979	10 781	3 807	5 636
Pit River Tribe of California .....	75	79	41	66	27	51	10 582	11 953	4 091	5 557
Wintun .....	122	152	74	102	30	63	23 906	28 333	17 875	10 889
Wintun .....	122	152	74	102	30	63	23 906	28 333	17 875	10 889
<b>Reno, NV MSA</b> .....	<b>107 423</b>	<b>91 512</b>	<b>88 702</b>	<b>70 359</b>	<b>68 425</b>	<b>47 675</b>	<b>45 815</b>	<b>54 283</b>	<b>30 235</b>	<b>24 277</b>
American Indian and Alaska Native .....	1 497	1 685	1 111	1 191	897	887	32 772	32 857	22 130	14 597
American Indian .....	1 283	1 498	941	1 039	751	769	33 214	33 139	21 691	15 146
Paiute .....	388	599	279	413	207	307	29 803	29 573	11 944	11 591
Paiute .....	175	233	142	165	110	122	28 295	29 911	8 750	10 389
Pyramid Lake .....	198	303	133	211	93	157	30 484	29 630	11 944	11 086
Paiute-Shoshone .....	81	99	68	68	60	65	36 042	45 833	16 250	15 503

Table 67. **Work Status and Income in 1999 for Selected American Indian and Alaska Native Tribes (One Tribe Reported): 2000—Con.**

[Data based on a sample (except Tables 79 and 80). For information on confidentiality protection, coverage, sampling error, and nonsampling error, see Appendix G. Tribes are shown if respondents reported only one tribe or as American Indian or Alaska Native only and met the specified threshold. For more information, see "How to Use This Census Report"]

Metropolitan Area	Population 16 years and over, worked in 1999						Median income in 1999 (dollars)			Per capita income in 1999 (dollars)
	Total		Worked 40 or more weeks				Households	Families	Nonfamily households	
	Male	Female	Total		Full-time, year-round					
			Male	Female	Male	Female				
<b>Richland-Kennewick-Pasco, WA</b>										
MSA .....	55 137	45 193	43 910	31 692	34 265	19 592	44 886	51 273	26 604	19 798
American Indian and Alaska Native .....	341	338	286	214	201	126	35 000	31 875	23 382	15 366
American Indian .....	265	255	226	165	148	101	36 793	35 441	14 306	15 746
<b>Richmond-Petersburg, VA MSA</b>										
MSA .....	292 677	280 575	243 887	219 545	202 846	156 025	46 800	56 309	29 115	23 685
American Indian and Alaska Native .....	1 367	1 121	1 167	886	846	607	41 725	51 917	29 482	20 751
American Indian .....	1 036	835	902	670	671	435	42 917	51 667	32 617	19 745
Cherokee .....	260	236	233	185	195	97	35 461	43 304	27 813	18 655
Cherokee .....	260	232	233	181	195	97	35 688	44 286	27 813	19 319
Chickahominy .....	258	194	232	189	195	131	60 000	64 125	36 131	22 192
Chickahominy Indian Tribe .....	241	174	215	169	178	131	58 750	64 000	36 548	21 403
<b>Roanoke, VA MSA</b>										
MSA .....	66 776	64 879	56 866	50 976	47 574	35 544	39 288	48 206	22 559	21 366
American Indian and Alaska Native .....	148	58	125	43	96	30	35 313	41 250	15 481	13 185
<b>Rochester, MN MSA</b>										
MSA .....	38 544	36 096	32 655	29 144	26 711	18 154	51 316	61 610	29 456	24 939
<b>Rochester, NY MSA</b>										
MSA .....	313 862	292 436	254 373	227 978	206 348	143 533	43 955	53 609	25 716	21 627
American Indian and Alaska Native .....	1 097	855	823	622	650	373	35 269	38 382	19 135	17 804
American Indian .....	866	671	651	511	514	294	35 441	39 432	20 096	20 474
Iroquois .....	566	403	429	302	351	184	36 776	44 545	15 583	23 145
Mohawk .....	252	167	195	138	188	100	41 293	44 432	14 306	33 918
<b>Rockford, IL MSA</b>										
MSA .....	108 680	96 588	91 680	74 668	74 848	49 778	44 988	53 423	26 201	21 145
American Indian and Alaska Native .....	378	253	330	179	244	118	39 214	44 917	22 917	15 248
American Indian .....	259	189	226	129	172	89	39 821	50 577	23 333	19 019
<b>Rocky Mount, NC MSA</b>										
MSA .....	37 455	36 699	30 849	28 047	25 445	20 208	34 795	41 102	18 496	17 142
American Indian and Alaska Native .....	117	97	109	74	97	56	38 125	39 063	31 563	20 014
<b>Sacramento-Yolo, CA CMSA</b>										
MSA .....	495 152	450 982	398 628	339 852	304 091	221 129	46 106	53 795	30 245	22 302
American Indian and Alaska Native .....	4 496	5 111	3 365	3 753	2 386	2 563	38 525	43 138	27 361	17 080
American Indian .....	3 561	3 997	2 699	3 003	1 867	2 045	39 173	43 960	29 150	17 163
Apache .....	148	217	103	165	103	120	51 776	58 611	43 977	20 132
Apache .....	116	196	83	150	83	105	54 318	72 031	51 477	22 752
Canadian and Latin American .....	339	211	288	131	140	82	28 508	27 375	28 409	13 033
Mexican American Indian .....	222	170	191	90	105	48	25 677	21 563	19 722	11 681
Cherokee .....	778	905	617	702	436	468	43 227	54 741	31 339	19 119
Cherokee .....	754	874	593	671	412	455	41 797	54 375	30 956	18 718
Choctaw .....	104	143	69	136	63	102	37 143	40 417	35 208	21 907
Choctaw .....	85	122	50	115	44	88	36 607	36 792	35 313	20 208
Me-Wuk .....	178	181	104	126	84	97	36 250	42 656	21 771	14 983
Me-Wuk .....	178	181	104	126	84	97	36 250	42 656	21 771	14 983
Navajo .....	144	92	96	50	60	40	26 964	32 411	17 188	15 708
Sioux .....	124	192	82	132	45	97	27 344	41 400	21 786	14 779
<b>Saginaw-Bay City-Midland, MI MSA</b>										
MSA .....	108 437	101 029	88 711	76 921	70 771	46 483	39 909	48 806	22 095	20 320
American Indian and Alaska Native .....	543	503	405	333	298	179	40 192	42 692	16 591	16 900
American Indian .....	424	411	315	251	228	126	42 440	51 667	16 250	17 878
Chippewa .....	183	200	164	132	132	60	40 750	46 944	23 438	20 252
Chippewa .....	63	134	47	83	38	45	33 750	42 031	16 875	15 808
Saginaw Chippewa .....	64	30	61	24	42	9	45 208	46 250	41 071	27 423
<b>St. Cloud, MN MSA</b>										
MSA .....	54 483	48 782	43 853	37 216	33 789	22 350	42 321	51 481	23 830	19 170
American Indian and Alaska Native .....	131	133	95	87	62	55	36 385	37 112	23 000	14 091
American Indian .....	106	78	76	47	45	31	37 143	37 375	36 389	12 885
<b>St. Joseph, MO MSA</b>										
MSA .....	29 796	25 768	24 344	19 618	19 331	13 601	35 675	43 152	20 086	18 123
American Indian and Alaska Native .....	137	124	112	92	80	79	39 000	43 750	13 636	17 635
American Indian .....	99	92	80	66	57	58	38 125	43 750	12 841	19 223
<b>St. Louis, MO-IL MSA</b>										
MSA .....	734 946	697 721	614 419	542 241	499 994	365 137	44 437	54 113	26 300	22 698
American Indian and Alaska Native .....	2 025	1 904	1 628	1 363	1 228	1 015	39 496	43 620	19 141	17 425
American Indian .....	1 476	1 408	1 239	1 057	926	801	39 650	45 506	19 961	18 649
Cherokee .....	718	629	604	502	442	410	39 883	46 176	21 650	19 793
Cherokee .....	657	595	545	468	395	381	38 380	43 472	21 400	19 231
<b>Salinas, CA MSA</b>										
MSA .....	116 552	90 019	85 113	61 178	57 278	34 904	48 305	51 169	33 014	20 165
American Indian and Alaska Native .....	1 230	900	752	581	463	365	39 934	43 151	31 691	15 285
American Indian .....	857	641	508	440	349	284	42 578	43 555	31 691	18 043
Canadian and Latin American .....	258	156	122	74	41	23	32 286	31 357	-	9 468
Mexican American Indian .....	231	156	95	74	36	23	36 500	31 111	-	8 671
<b>Salt Lake City-Ogden, UT MSA</b>										
MSA .....	404 798	337 028	332 242	248 195	261 902	152 553	48 594	54 470	28 316	19 781
American Indian and Alaska Native .....	3 319	2 945	2 317	1 916	1 687	1 169	33 649	37 729	24 439	14 242
American Indian .....	2 814	2 478	1 984	1 590	1 465	996	34 422	39 325	24 390	14 801
Canadian and Latin American .....	245	98	167	68	101	30	38 125	44 375	25 759	24 721
Cherokee .....	157	242	133	141	107	88	24 250	34 821	13 889	19 551
Cherokee .....	145	242	121	141	101	88	23 250	34 821	12 400	19 115
Navajo .....	1 158	1 189	786	770	626	532	34 615	36 719	26 528	11 684
Ute .....	121	115	88	71	60	52	20 000	25 882	14 524	11 286
<b>San Angelo, TX MSA</b>										
MSA .....	29 020	26 406	23 491	19 797	18 389	13 332	33 148	39 482	19 007	17 325
American Indian and Alaska Native .....	239	131	188	79	153	64	26 494	38 167	14 519	16 378
American Indian .....	168	106	133	73	109	58	26 618	49 500	20 000	18 086
<b>San Antonio, TX MSA</b>										
MSA .....	440 183	389 044	362 547	290 154	286 091	201 806	39 140	44 729	25 405	18 518
American Indian and Alaska Native .....	3 116	2 718	2 488	1 874	1 788	1 292	30 301	32 070	22 652	14 281
American Indian .....	1 862	1 728	1 494	1 239	1 037	872	31 801	35 563	24 940	15 391
Canadian and Latin American .....	548	495	423	325	267	184	26 007	28 750	21 979	10 655
Mexican American Indian .....	440	379	351	280	215	158	21 406	26 324	18 188	10 231
Cherokee .....	342	367	306	291	267	231	45 455	46 667	41 042	25 284
Cherokee .....	335	367	299	291	267	231	45 057	46 667	40 313	25 256

**Table 67. Work Status and Income in 1999 for Selected American Indian and Alaska Native Tribes (One Tribe Reported): 2000—Con.**

[Data based on a sample (except Tables 79 and 80). For information on confidentiality protection, coverage, sampling error, and nonsampling error, see Appendix G. Tribes are shown if respondents reported only one tribe or as American Indian or Alaska Native only and met the specified threshold. For more information, see "How to Use This Census Report"]

Metropolitan Area	Population 16 years and over, worked in 1999						Median income in 1999 (dollars)			Per capita income in 1999 (dollars)
	Total		Worked 40 or more weeks				Households	Families	Nonfamily households	
	Male	Female	Total		Full-time, year-round					
			Male	Female	Male	Female				
<b>San Diego, CA MSA</b>	<b>840 088</b>	<b>674 526</b>	<b>700 470</b>	<b>511 223</b>	<b>529 538</b>	<b>318 405</b>	<b>47 067</b>	<b>53 438</b>	<b>32 044</b>	<b>22 926</b>
<b>American Indian and Alaska Native</b>	<b>6 632</b>	<b>5 503</b>	<b>5 188</b>	<b>3 951</b>	<b>3 840</b>	<b>2 494</b>	<b>36 385</b>	<b>38 868</b>	<b>27 500</b>	<b>16 144</b>
<b>American Indian</b>	<b>5 200</b>	<b>4 330</b>	<b>4 012</b>	<b>3 093</b>	<b>2 926</b>	<b>1 928</b>	<b>37 387</b>	<b>40 768</b>	<b>26 571</b>	<b>16 530</b>
Apache	235	117	202	82	177	50	40 278	43 409	17 692	20 271
Apache	191	92	164	65	139	40	32 500	43 295	17 788	20 198
Cahuilla	53	38	39	13	15	13	66 000	66 250	18 750	14 280
Canadian and Latin American	885	667	627	495	396	266	29 013	30 517	21 625	11 403
Mexican American Indian	759	561	541	417	329	212	27 961	30 388	18 214	10 971
Cherokee	622	477	511	334	402	220	43 958	46 250	33 750	20 739
Cherokee	595	454	484	328	387	220	42 330	45 163	34 375	20 839
Choctaw	183	108	166	67	136	31	39 911	40 417	36 406	15 853
Choctaw	169	103	152	67	136	31	37 031	33 971	36 406	15 144
Cupeno	28	24	23	23	8	17	31 250	25 625	26 250	9 717
Cupeno	26	24	21	23	8	17	35 556	29 583	26 250	9 383
Diegueno	412	455	262	318	175	224	36 786	34 766	27 000	22 624
Barona Group of Capitan Grande Band	31	42	23	20	18	9	107 500	103 623	117 475	38 282
Diegueno	124	174	96	114	72	99	33 088	34 191	25 156	23 463
Mesa Grande Band of Diegueno Mission Indians	48	30	29	11	3	11	43 125	33 472	23 750	13 504
San Pasqual Band of Diegueno Mission Indians	84	59	43	57	32	34	31 172	26 923	30 750	10 695
Luiseno	322	370	232	242	170	129	31 971	33 750	25 938	14 330
La Jolla Band of Luiseno Mission Indians	31	63	24	44	21	31	28 438	32 500	22 361	10 445
Luiseno	181	139	120	102	77	53	32 500	32 500	13 333	13 446
Pala Band of Luiseno Mission Indians	47	68	31	46	18	20	33 125	32 031	36 667	14 555
Mission Indians	26	35	18	29	16	18	21 000	22 031	11 635	14 923
Mission Indians	26	17	18	11	16	7	16 563	20 313	11 635	14 696
Navajo	365	267	313	185	233	147	30 156	42 656	20 750	14 310
Sioux	163	135	130	118	108	102	52 778	41 818	42 250	23 620
<b>San Francisco—Oakland—San Jose, CA CMSA</b>	<b>2 158 046</b>	<b>1 834 635</b>	<b>1 787 966</b>	<b>1 415 013</b>	<b>1 363 934</b>	<b>911 650</b>	<b>62 024</b>	<b>71 333</b>	<b>41 824</b>	<b>30 769</b>
<b>American Indian and Alaska Native</b>	<b>13 230</b>	<b>11 981</b>	<b>10 195</b>	<b>8 487</b>	<b>7 385</b>	<b>5 553</b>	<b>48 747</b>	<b>52 993</b>	<b>32 008</b>	<b>20 120</b>
<b>American Indian</b>	<b>9 594</b>	<b>8 748</b>	<b>7 444</b>	<b>6 181</b>	<b>5 421</b>	<b>4 093</b>	<b>50 464</b>	<b>54 026</b>	<b>35 805</b>	<b>22 003</b>
Apache	514	462	386	295	255	206	54 464	54 651	46 625	25 121
Apache	394	386	302	245	201	172	54 643	54 244	46 500	21 652
Blackfeet	131	194	88	134	55	104	40 833	54 643	30 417	22 515
Canadian and Latin American	2 081	1 419	1 537	902	1 046	479	49 936	47 126	35 625	14 271
Mexican American Indian	1 753	1 201	1 271	721	828	391	51 136	47 228	27 841	12 991
Cherokee	1 534	1 284	1 279	1 002	957	712	51 487	54 740	37 672	30 917
Cherokee	1 465	1 232	1 216	952	928	674	51 616	54 740	37 375	30 065
Chippewa	184	157	144	107	100	83	43 542	57 500	16 979	36 540
Chippewa	113	118	93	72	73	57	23 500	55 938	17 292	41 442
Choctaw	387	437	294	301	252	195	47 857	62 500	35 714	23 911
Choctaw	332	363	249	259	219	172	49 583	70 774	29 286	23 916
Costanoan	106	114	66	108	40	77	74 559	75 553	48 750	21 491
Iroquois	227	100	184	77	111	54	60 625	77 707	25 469	34 020
Navajo	458	515	374	420	339	275	53 000	60 227	43 281	20 526
Pomo	356	354	249	224	184	175	36 531	36 705	26 042	12 680
Pomo	234	233	154	171	119	124	25 000	25 489	16 563	12 951
Pueblo	204	160	178	128	108	82	44 797	65 658	39 423	28 073
Sioux	338	410	233	287	171	189	40 662	41 250	39 167	19 050
Sioux	133	205	90	130	71	101	39 063	39 875	37 708	13 636
Alaska Native	154	132	119	111	83	38	47 500	72 361	41 607	19 596
<b>San Luis Obispo—Atascadero—Paso Robles, CA MSA</b>	<b>74 670</b>	<b>59 314</b>	<b>55 789</b>	<b>42 081</b>	<b>40 810</b>	<b>22 822</b>	<b>42 428</b>	<b>52 447</b>	<b>25 261</b>	<b>21 864</b>
<b>American Indian and Alaska Native</b>	<b>677</b>	<b>495</b>	<b>525</b>	<b>369</b>	<b>359</b>	<b>218</b>	<b>38 169</b>	<b>50 588</b>	<b>23 170</b>	<b>19 604</b>
<b>American Indian</b>	<b>436</b>	<b>368</b>	<b>345</b>	<b>290</b>	<b>242</b>	<b>173</b>	<b>39 665</b>	<b>52 763</b>	<b>24 813</b>	<b>20 202</b>
<b>Santa Barbara—Santa Maria—Lompoc, CA MSA</b>	<b>115 234</b>	<b>96 858</b>	<b>90 270</b>	<b>69 129</b>	<b>64 995</b>	<b>39 249</b>	<b>46 677</b>	<b>54 042</b>	<b>30 309</b>	<b>23 059</b>
<b>American Indian and Alaska Native</b>	<b>1 174</b>	<b>920</b>	<b>823</b>	<b>689</b>	<b>514</b>	<b>402</b>	<b>36 462</b>	<b>38 819</b>	<b>25 313</b>	<b>13 063</b>
<b>American Indian</b>	<b>841</b>	<b>668</b>	<b>561</b>	<b>490</b>	<b>349</b>	<b>288</b>	<b>35 640</b>	<b>40 288</b>	<b>23 173</b>	<b>13 338</b>
Canadian and Latin American	234	118	158	71	79	47	32 308	30 769	60 556	7 424
Mexican American Indian	216	106	140	71	61	47	29 583	29 861	8 750	7 085
Cherokee	96	85	54	72	36	50	31 250	43 750	25 417	15 771
Cherokee	96	85	54	72	36	50	31 250	43 750	25 417	15 771
Chumash	179	197	122	161	70	101	44 135	50 464	17 500	18 364
Chumash	178	194	121	158	70	99	44 423	50 464	14 861	18 309
<b>Santa Fe, NM MSA</b>	<b>44 703</b>	<b>40 767</b>	<b>36 522</b>	<b>30 810</b>	<b>27 959</b>	<b>19 703</b>	<b>45 822</b>	<b>54 579</b>	<b>32 015</b>	<b>24 967</b>
<b>American Indian and Alaska Native</b>	<b>1 051</b>	<b>963</b>	<b>754</b>	<b>613</b>	<b>563</b>	<b>411</b>	<b>23 397</b>	<b>26 806</b>	<b>16 399</b>	<b>11 650</b>
<b>American Indian</b>	<b>939</b>	<b>863</b>	<b>664</b>	<b>575</b>	<b>531</b>	<b>378</b>	<b>24 783</b>	<b>27 569</b>	<b>17 368</b>	<b>12 008</b>
Navajo	168	132	125	79	65	38	21 500	16 667	59 167	10 733
Pueblo	518	464	357	320	310	244	27 188	28 194	19 500	11 266
Navaho	124	114	77	77	54	54	25 000	26 667	9 375	8 864
Pojoaque	32	29	29	21	29	18	24 167	30 536	15 417	8 278
San Ildefonso	98	98	76	61	64	55	22 500	21 635	15 250	9 464
Tesuque	112	109	96	80	94	54	31 406	28 646	40 781	12 439
<b>Sarasota—Bradenton, FL MSA</b>	<b>148 016</b>	<b>133 857</b>	<b>122 511</b>	<b>103 755</b>	<b>97 055</b>	<b>70 714</b>	<b>40 649</b>	<b>48 623</b>	<b>26 144</b>	<b>25 669</b>
<b>American Indian and Alaska Native</b>	<b>495</b>	<b>340</b>	<b>394</b>	<b>241</b>	<b>229</b>	<b>179</b>	<b>30 762</b>	<b>34 038</b>	<b>24 135</b>	<b>17 926</b>
<b>American Indian</b>	<b>381</b>	<b>250</b>	<b>288</b>	<b>177</b>	<b>291</b>	<b>145</b>	<b>31 220</b>	<b>33 162</b>	<b>30 042</b>	<b>19 475</b>
<b>Savannah, GA MSA</b>	<b>80 042</b>	<b>74 630</b>	<b>66 282</b>	<b>55 748</b>	<b>54 286</b>	<b>38 697</b>	<b>39 622</b>	<b>47 323</b>	<b>22 695</b>	<b>20 752</b>
<b>American Indian and Alaska Native</b>	<b>263</b>	<b>160</b>	<b>199</b>	<b>66</b>	<b>147</b>	<b>56</b>	<b>34 342</b>	<b>35 000</b>	<b>21 250</b>	<b>16 058</b>
<b>American Indian</b>	<b>185</b>	<b>139</b>	<b>125</b>	<b>57</b>	<b>114</b>	<b>47</b>	<b>34 476</b>	<b>34 113</b>	<b>60 804</b>	<b>17 532</b>
<b>Scranton—Wilkes-Barre—Hazleton, PA MSA</b>	<b>173 862</b>	<b>153 852</b>	<b>141 042</b>	<b>116 312</b>	<b>114 940</b>	<b>74 919</b>	<b>34 161</b>	<b>43 606</b>	<b>17 709</b>	<b>18 229</b>
<b>American Indian and Alaska Native</b>	<b>191</b>	<b>139</b>	<b>161</b>	<b>74</b>	<b>136</b>	<b>42</b>	<b>20 563</b>	<b>18 182</b>	<b>14 306</b>	<b>11 174</b>
<b>American Indian</b>	<b>132</b>	<b>87</b>	<b>108</b>	<b>46</b>	<b>88</b>	<b>18</b>	<b>13 929</b>	<b>20 469</b>	<b>6 875</b>	<b>11 795</b>

Table 67. **Work Status and Income in 1999 for Selected American Indian and Alaska Native Tribes (One Tribe Reported): 2000—Con.**

[Data based on a sample (except Tables 79 and 80). For information on confidentiality protection, coverage, sampling error, and nonsampling error, see Appendix G. Tribes are shown if respondents reported only one tribe or as American Indian or Alaska Native only and met the specified threshold. For more information, see "How to Use This Census Report"]

Metropolitan Area	Population 16 years and over, worked in 1999						Median income in 1999 (dollars)			Per capita income in 1999 (dollars)
	Total		Worked 40 or more weeks				Households	Families	Nonfamily households	
	Male	Female	Total		Full-time, year-round					
			Male	Female	Male	Female				
<b>Seattle--Tacoma--Bremerton, WA</b>										
<b>CMSA</b> .....	1 104 845	950 957	917 150	719 162	725 630	460 763	50 733	60 195	33 156	25 744
<b>American Indian and Alaska Native</b> .....	10 825	10 696	8 129	7 500	6 365	4 776	36 388	40 579	26 878	16 210
<b>American Indian</b> .....	7 967	7 534	5 892	5 198	4 617	3 252	38 182	41 644	29 205	16 608
Apache .....	156	143	139	98	116	41	45 179	69 167	25 938	18 711
Apache .....	124	94	114	74	93	30	39 833	62 500	22 917	16 768
Blackfeet .....	340	247	258	137	219	94	31 023	29 167	35 288	13 275
Canadian and Latin American .....	455	358	331	199	234	136	35 223	36 731	21 397	14 244
Canadian Indian .....	58	112	39	68	32	40	22 500	71 250	11 875	13 787
Mexican American Indian .....	351	200	251	110	175	82	35 774	35 119	35 694	14 248
Cherokee .....	929	960	664	736	483	437	44 141	53 417	30 125	20 268
Cherokee .....	875	841	635	656	454	402	41 855	52 955	26 964	20 207
Chippewa .....	587	503	445	302	329	194	39 375	43 929	29 688	18 058
Chippewa .....	325	325	252	192	148	132	31 000	32 500	25 833	16 284
Turtle Mountain Band .....	141	84	99	64	97	45	50 278	46 042	51 250	22 753
Choctaw .....	137	142	121	133	92	93	43 850	39 091	35 156	21 986
Choctaw .....	116	142	100	133	85	93	42 550	37 727	32 083	21 219
Colville .....	153	250	129	164	119	116	50 045	48 393	38 958	15 987
Navajo .....	268	199	226	112	182	55	45 500	48 409	26 848	15 440
Puget Sound Salish .....	1 274	1 482	878	1 014	687	696	31 935	31 505	22 457	11 790
Muckleshoot .....	219	280	148	225	119	151	36 500	33 750	21 484	10 715
Nisqually .....	89	87	49	59	34	42	23 750	28 125	4 375	11 364
Puyallup .....	244	201	165	135	144	101	31 654	31 581	16 250	12 053
Suquamish .....	90	84	61	54	46	33	36 563	35 156	23 750	11 403
Tulalip .....	376	436	236	262	182	170	32 311	31 875	8 125	9 678
Sioux .....	542	454	376	303	324	185	46 500	45 625	38 365	22 441
Sioux .....	251	236	174	126	132	72	48 654	44 531	41 950	16 584
S'Klallam .....	189	195	152	143	88	94	36 875	41 563	21 667	12 451
Klallam .....	64	70	53	47	18	22	31 786	43 125	7 188	8 891
Port Gamble Klallam .....	82	83	63	64	47	47	35 000	35 469	26 250	12 047
Yakama .....	150	125	78	92	53	41	36 250	40 500	30 000	12 667
<b>Alaska Native</b> .....	1 078	1 207	814	886	614	629	34 583	48 295	22 478	17 055
Aleut .....	180	160	109	101	95	72	30 972	36 667	26 607	18 955
Tlingit-Haida .....	457	475	374	342	301	217	42 056	53 462	32 308	15 837
Tlingit .....	348	322	283	196	235	129	41 875	55 625	31 346	16 645
Tsimshian .....	81	150	66	118	56	94	30 769	29 375	31 964	18 050
Tsimshian .....	81	141	66	118	56	94	30 769	29 375	31 964	18 423
<b>Sharon, PA MSA</b> .....	32 557	28 638	24 972	20 798	20 603	13 424	34 666	41 776	19 975	17 636
<b>Sheboygan, WI MSA</b> .....	36 050	30 484	30 621	24 818	25 342	15 337	46 237	53 984	26 851	21 509
<b>American Indian and Alaska Native</b> .....	74	65	41	44	31	38	43 125	45 278	23 750	8 939
<b>American Indian</b> .....	47	57	28	40	23	34	45 139	45 556	24 250	9 842
<b>Sherman--Denison, TX MSA</b> .....	30 749	27 332	25 405	20 269	20 522	13 742	37 178	45 048	19 829	18 862
<b>American Indian and Alaska Native</b> .....	440	461	315	342	267	198	29 135	40 250	15 357	14 165
<b>American Indian</b> .....	332	406	269	311	221	170	29 423	48 750	14 828	15 254
Choctaw .....	128	171	103	141	79	102	46 071	49 750	19 167	16 144
Choctaw .....	101	124	76	101	60	62	45 000	49 250	18 333	16 527
<b>Shreveport--Bossier City, LA MSA</b> ....	100 697	95 318	82 598	70 478	67 423	50 620	32 558	40 216	19 712	17 628
<b>American Indian and Alaska Native</b> .....	530	324	406	213	269	171	24 889	32 063	11 923	12 833
<b>American Indian</b> .....	426	238	343	153	235	127	23 917	32 277	10 962	14 700
<b>Sioux City, IA--NE MSA</b> .....	36 886	33 379	30 347	26 356	24 217	17 520	38 563	46 048	21 973	18 339
<b>American Indian and Alaska Native</b> .....	333	491	227	323	154	187	21 455	20 980	12 019	7 622
<b>American Indian</b> .....	232	410	152	276	106	157	19 167	16 948	10 096	6 839
Sioux .....	64	213	34	154	24	100	21 490	16 429	11 875	6 635
<b>Sioux Falls, SD MSA</b> .....	54 635	51 557	46 432	41 770	38 087	28 891	43 387	52 387	25 139	20 936
<b>American Indian and Alaska Native</b> .....	593	686	264	413	183	286	20 323	17 200	7 750	7 404
<b>American Indian</b> .....	414	576	195	341	147	228	20 887	17 233	8 833	8 551
Sioux .....	353	466	177	264	129	165	19 063	16 483	8 500	7 373
<b>South Bend, IN MSA</b> .....	77 833	71 901	63 176	52 421	50 828	33 038	40 420	49 653	24 132	19 756
<b>American Indian and Alaska Native</b> .....	268	188	217	86	150	77	30 750	32 875	25 347	11 617
<b>American Indian</b> .....	180	153	156	64	96	62	28 594	31 071	25 625	11 668
<b>Spokane, WA MSA</b> .....	119 385	107 154	94 006	77 877	71 965	46 955	37 308	46 463	21 649	19 233
<b>American Indian and Alaska Native</b> .....	1 332	1 434	933	918	716	634	28 327	32 185	15 589	12 428
<b>American Indian</b> .....	1 029	1 137	727	743	555	502	29 509	31 948	17 402	12 273
Colville .....	120	245	71	160	63	131	17 076	21 818	16 087	11 247
Spokane .....	141	82	79	68	66	39	24 375	27 000	8 036	9 056
<b>Springfield, IL MSA</b> .....	58 685	58 094	49 917	46 409	41 404	33 953	43 180	53 834	27 135	23 074
<b>American Indian and Alaska Native</b> .....	129	121	87	113	43	95	25 625	27 031	18 750	18 848
<b>Springfield, MO MSA</b> .....	97 534	88 666	80 009	66 385	63 179	43 485	34 661	42 262	20 232	18 611
<b>American Indian and Alaska Native</b> .....	791	588	539	379	361	236	22 639	26 552	13 971	11 084
<b>American Indian</b> .....	592	493	398	297	282	180	26 316	31 806	15 104	11 560
Cherokee .....	289	242	205	147	156	102	22 500	34 297	10 750	11 023
Cherokee .....	256	242	172	147	144	102	20 500	33 472	10 550	10 493
<b>Springfield, MA MSA</b> .....	164 840	162 410	132 335	120 990	105 479	72 220	40 740	50 930	23 964	19 976
<b>American Indian and Alaska Native</b> .....	259	385	222	267	183	160	30 400	31 681	11 563	12 230
<b>American Indian</b> .....	133	265	119	181	102	127	30 288	30 216	14 643	12 336
<b>State College, PA MSA</b> .....	47 340	39 438	31 212	23 880	23 039	14 092	36 165	50 557	20 041	18 020
<b>Steubenville--Weirton, OH--WV MSA</b> .	34 131	29 636	27 353	21 386	21 911	13 034	31 982	39 548	17 642	16 911
<b>Stockton--Lodi, CA MSA</b> .....	145 814	119 792	111 079	83 798	83 295	52 498	41 282	46 919	23 873	17 365
<b>American Indian and Alaska Native</b> .....	1 432	1 318	1 024	892	714	554	32 074	34 188	19 196	14 160
<b>American Indian</b> .....	1 054	869	756	619	543	381	35 833	38 103	20 588	13 872
Canadian and Latin American .....	197	155	114	94	55	49	30 455	30 938	25 278	8 685

**Table 67. Work Status and Income in 1999 for Selected American Indian and Alaska Native Tribes (One Tribe Reported): 2000—Con.**

[Data based on a sample (except Tables 79 and 80). For information on confidentiality protection, coverage, sampling error, and nonsampling error, see Appendix G. Tribes are shown if respondents reported only one tribe or as American Indian or Alaska Native only and met the specified threshold. For more information, see "How to Use This Census Report"]

Metropolitan Area	Population 16 years and over, worked in 1999						Median income in 1999 (dollars)			Per capita income in 1999 (dollars)
	Total		Worked 40 or more weeks				Households	Families	Nonfamily households	
	Male	Female	Total		Full-time, year-round					
			Male	Female	Male	Female				
<b>Stockton-Lodi, CA MSA—Con.</b>										
<b>American Indian and Alaska Native—Con.</b>										
<b>American Indian—Con.</b>										
Canadian and Latin American—Con.										
Mexican American Indian	183	138	107	77	48	32	31 136	30 703	8 750	8 345
Cherokee	199	124	146	113	143	55	33 125	44 306	20 125	17 014
Cherokee	192	110	139	99	136	55	31 000	34 688	20 125	17 133
<b>Sumter, SC MSA</b>	<b>27 750</b>	<b>24 945</b>	<b>22 631</b>	<b>18 558</b>	<b>18 810</b>	<b>13 197</b>	<b>33 278</b>	<b>38 970</b>	<b>17 619</b>	<b>15 657</b>
<b>Syracuse, NY MSA</b>	<b>205 659</b>	<b>190 067</b>	<b>164 988</b>	<b>144 995</b>	<b>132 703</b>	<b>91 532</b>	<b>39 750</b>	<b>49 270</b>	<b>22 183</b>	<b>20 002</b>
<b>American Indian and Alaska Native</b>	<b>1 399</b>	<b>1 240</b>	<b>1 014</b>	<b>869</b>	<b>807</b>	<b>588</b>	<b>31 014</b>	<b>35 455</b>	<b>17 857</b>	<b>13 354</b>
<b>American Indian</b>	<b>1 173</b>	<b>937</b>	<b>882</b>	<b>658</b>	<b>736</b>	<b>437</b>	<b>38 319</b>	<b>41 802</b>	<b>19 702</b>	<b>14 146</b>
Iroquois	986	662	760	505	649	336	40 120	42 500	21 875	14 487
Mohawk	390	354	260	267	225	201	33 792	36 397	19 107	13 566
Oneida Nation of New York	154	93	111	64	97	46	40 139	50 000	19 286	14 958
Onondaga	387	176	345	136	295	78	47 404	49 659	40 179	14 747
<b>Tallahassee, FL MSA</b>	<b>82 710</b>	<b>85 569</b>	<b>64 458</b>	<b>61 786</b>	<b>49 395</b>	<b>41 766</b>	<b>36 441</b>	<b>50 086</b>	<b>21 254</b>	<b>19 990</b>
<b>American Indian and Alaska Native</b>	<b>234</b>	<b>213</b>	<b>189</b>	<b>173</b>	<b>141</b>	<b>128</b>	<b>27 266</b>	<b>27 109</b>	<b>22 500</b>	<b>16 483</b>
<b>Tampa-St. Petersburg-Clearwater, FL MSA</b>	<b>642 928</b>	<b>593 131</b>	<b>537 016</b>	<b>463 316</b>	<b>431 709</b>	<b>321 989</b>	<b>37 406</b>	<b>45 353</b>	<b>24 432</b>	<b>21 784</b>
<b>American Indian and Alaska Native</b>	<b>2 973</b>	<b>2 140</b>	<b>2 441</b>	<b>1 652</b>	<b>2 062</b>	<b>1 143</b>	<b>37 178</b>	<b>42 234</b>	<b>25 591</b>	<b>20 715</b>
<b>American Indian</b>	<b>2 151</b>	<b>1 638</b>	<b>1 782</b>	<b>1 281</b>	<b>1 515</b>	<b>859</b>	<b>36 831</b>	<b>40 872</b>	<b>21 992</b>	<b>19 043</b>
Canadian and Latin American	197	140	158	111	121	53	32 153	32 813	16 818	15 207
Cherokee	755	580	644	445	542	296	37 094	42 540	20 395	22 344
Cherokee	722	559	611	424	509	282	36 672	41 932	19 338	21 342
Iroquois	139	77	112	69	101	42	27 266	47 656	16 250	15 652
<b>Terre Haute, IN MSA</b>	<b>43 181</b>	<b>37 668</b>	<b>34 189</b>	<b>26 996</b>	<b>26 925</b>	<b>17 421</b>	<b>34 222</b>	<b>42 502</b>	<b>19 142</b>	<b>17 504</b>
<b>American Indian and Alaska Native</b>	<b>113</b>	<b>108</b>	<b>64</b>	<b>50</b>	<b>37</b>	<b>47</b>	<b>16 094</b>	<b>26 406</b>	<b>7 328</b>	<b>10 641</b>
<b>Texarkana, TX-Texarkana, AR MSA</b>	<b>34 033</b>	<b>29 397</b>	<b>27 129</b>	<b>21 499</b>	<b>22 222</b>	<b>14 894</b>	<b>32 238</b>	<b>39 704</b>	<b>17 113</b>	<b>17 072</b>
<b>American Indian and Alaska Native</b>	<b>231</b>	<b>142</b>	<b>189</b>	<b>125</b>	<b>160</b>	<b>82</b>	<b>29 265</b>	<b>38 068</b>	<b>21 875</b>	<b>20 184</b>
<b>American Indian</b>	<b>184</b>	<b>107</b>	<b>153</b>	<b>93</b>	<b>127</b>	<b>55</b>	<b>29 444</b>	<b>37 778</b>	<b>20 417</b>	<b>19 513</b>
<b>Toledo, OH MSA</b>	<b>176 381</b>	<b>165 099</b>	<b>144 287</b>	<b>125 033</b>	<b>115 516</b>	<b>78 252</b>	<b>39 902</b>	<b>50 286</b>	<b>23 114</b>	<b>20 565</b>
<b>American Indian and Alaska Native</b>	<b>467</b>	<b>541</b>	<b>390</b>	<b>362</b>	<b>279</b>	<b>241</b>	<b>33 984</b>	<b>39 417</b>	<b>22 500</b>	<b>16 252</b>
<b>American Indian</b>	<b>344</b>	<b>372</b>	<b>287</b>	<b>269</b>	<b>201</b>	<b>185</b>	<b>34 063</b>	<b>37 431</b>	<b>18 125</b>	<b>16 949</b>
<b>Topeka, KS MSA</b>	<b>48 507</b>	<b>47 485</b>	<b>40 608</b>	<b>37 564</b>	<b>33 369</b>	<b>26 537</b>	<b>40 988</b>	<b>51 464</b>	<b>23 885</b>	<b>20 904</b>
<b>American Indian and Alaska Native</b>	<b>516</b>	<b>600</b>	<b>419</b>	<b>335</b>	<b>345</b>	<b>208</b>	<b>30 890</b>	<b>35 909</b>	<b>21 667</b>	<b>14 057</b>
<b>American Indian</b>	<b>392</b>	<b>555</b>	<b>318</b>	<b>302</b>	<b>270</b>	<b>182</b>	<b>31 722</b>	<b>35 795</b>	<b>22 833</b>	<b>14 615</b>
Potawatomi	147	196	94	132	82	68	39 063	36 000	47 969	15 051
<b>Tucson, AZ MSA</b>	<b>233 470</b>	<b>206 957</b>	<b>187 120</b>	<b>151 809</b>	<b>143 267</b>	<b>96 055</b>	<b>36 758</b>	<b>44 446</b>	<b>23 936</b>	<b>19 785</b>
<b>American Indian and Alaska Native</b>	<b>5 738</b>	<b>5 589</b>	<b>4 195</b>	<b>3 873</b>	<b>3 133</b>	<b>2 617</b>	<b>26 224</b>	<b>27 411</b>	<b>16 432</b>	<b>9 699</b>
<b>American Indian</b>	<b>4 794</b>	<b>4 950</b>	<b>3 489</b>	<b>3 400</b>	<b>2 610</b>	<b>2 328</b>	<b>26 281</b>	<b>27 612</b>	<b>16 540</b>	<b>9 681</b>
Canadian and Latin American	191	91	147	74	134	32	30 972	52 540	21 563	22 532
Mexican American Indian	161	91	129	74	116	32	30 000	51 111	22 188	23 643
Cherokee	245	238	193	201	130	138	38 783	38 493	34 167	19 302
Cherokee	221	209	169	187	118	138	38 942	38 352	34 479	19 311
Navajo	389	480	318	286	234	174	30 833	32 262	14 722	11 084
Pueblo	170	120	115	96	83	81	31 351	52 619	30 270	13 415
Tohono O'odham	1 590	1 760	1 124	1 194	829	818	20 823	21 796	9 561	7 548
Tohono O'odham	1 590	1 760	1 124	1 194	829	818	20 823	21 796	9 561	7 548
Yaqui	1 324	1 332	920	939	693	703	27 910	29 386	13 125	8 416
Pascua Yaqui	459	381	322	286	283	182	33 571	38 221	6 250	8 874
Yaqui	865	921	598	635	410	503	24 436	26 518	17 800	8 202
<b>Tulsa, OK MSA</b>	<b>233 616</b>	<b>204 828</b>	<b>195 503</b>	<b>152 054</b>	<b>160 840</b>	<b>105 950</b>	<b>38 261</b>	<b>46 479</b>	<b>22 660</b>	<b>20 092</b>
<b>American Indian and Alaska Native</b>	<b>13 736</b>	<b>13 395</b>	<b>10 786</b>	<b>9 241</b>	<b>8 526</b>	<b>6 624</b>	<b>32 521</b>	<b>38 525</b>	<b>19 857</b>	<b>13 535</b>
<b>American Indian</b>	<b>12 710</b>	<b>12 558</b>	<b>9 965</b>	<b>8 638</b>	<b>7 905</b>	<b>6 179</b>	<b>32 920</b>	<b>38 841</b>	<b>20 243</b>	<b>13 894</b>
Cherokee	6 846	6 742	5 475	4 538	4 394	3 289	33 589	39 518	18 795	14 022
Cherokee	6 656	6 549	5 322	4 409	4 271	3 177	33 876	39 699	18 682	14 059
Western Cherokee	148	166	126	121	96	104	26 375	38 077	20 685	13 211
Chickasaw	267	259	205	213	155	157	38 750	45 909	24 076	16 425
Choctaw	987	907	830	670	699	457	36 287	45 781	27 000	16 266
Choctaw	843	765	692	549	585	370	35 142	44 200	27 935	15 509
Oklahoma Choctaw	120	116	116	103	97	69	43 594	54 792	25 833	20 057
Creek	1 874	1 868	1 444	1 278	1 076	933	31 654	36 941	18 065	13 361
Muscogee Creek Nation	1 864	1 868	1 434	1 278	1 076	933	31 654	36 941	18 065	13 362
Delaware	203	181	130	131	91	101	40 750	44 167	17 750	19 396
Delaware	203	167	130	117	91	87	37 431	50 417	17 750	19 561
Iroquois	50	173	38	122	25	89	42 578	30 833	53 750	9 529
Seneca-Cayuga	14	96	11	62	11	45	25 938	21 875	54 500	8 073
Kiowa	88	138	61	105	45	57	35 375	35 375	35 000	12 918
Kiowa	88	131	61	98	45	50	35 375	35 375	35 000	12 907
Osage	603	579	453	381	355	256	27 068	32 500	17 686	13 171
Potawatomi	110	119	84	78	74	43	28 125	49 167	21 923	12 476
Potawatomi	95	89	77	59	67	36	27 656	49 167	25 375	12 607
Seminole	88	158	75	113	75	60	23 393	16 979	24 286	11 944
Seminole	81	142	68	97	68	44	21 667	15 417	25 357	10 709
Shawnee	75	49	31	37	31	31	26 094	25 938	40 313	11 793
<b>Tuscaloosa, AL MSA</b>	<b>46 003</b>	<b>43 071</b>	<b>35 894</b>	<b>29 937</b>	<b>29 103</b>	<b>19 877</b>	<b>34 436</b>	<b>45 485</b>	<b>16 729</b>	<b>18 998</b>
<b>American Indian and Alaska Native</b>	<b>172</b>	<b>212</b>	<b>172</b>	<b>170</b>	<b>118</b>	<b>121</b>	<b>44 732</b>	<b>69 444</b>	<b>31 429</b>	<b>24 063</b>
<b>American Indian</b>	<b>163</b>	<b>166</b>	<b>163</b>	<b>134</b>	<b>118</b>	<b>99</b>	<b>44 688</b>	<b>58 750</b>	<b>38 235</b>	<b>27 419</b>
<b>Tyler, TX MSA</b>	<b>47 134</b>	<b>42 014</b>	<b>38 742</b>	<b>30 990</b>	<b>31 580</b>	<b>21 102</b>	<b>37 148</b>	<b>44 534</b>	<b>21 000</b>	<b>19 072</b>
<b>American Indian and Alaska Native</b>	<b>169</b>	<b>220</b>	<b>150</b>	<b>155</b>	<b>137</b>	<b>117</b>	<b>32 614</b>	<b>32 614</b>	<b>22 813</b>	<b>14 787</b>
<b>American Indian</b>	<b>94</b>	<b>162</b>	<b>85</b>	<b>102</b>	<b>72</b>	<b>75</b>	<b>26 324</b>	<b>28 125</b>	<b>19 286</b>	<b>12 963</b>



**Table 67. Work Status and Income in 1999 for Selected American Indian and Alaska Native Tribes (One Tribe Reported): 2000—Con.**

[Data based on a sample (except Tables 79 and 80). For information on confidentiality protection, coverage, sampling error, and nonsampling error, see Appendix G. Tribes are shown if respondents reported only one tribe or as American Indian or Alaska Native only and met the specified threshold. For more information, see "How to Use This Census Report"]

Metropolitan Area	Population 16 years and over, worked in 1999						Median income in 1999 (dollars)			Per capita income in 1999 (dollars)
	Total		Worked 40 or more weeks				Households	Families	Nonfamily households	
	Male	Female	Total		Full-time, year-round					
			Male	Female	Male	Female				
<b>Utica--Rome, NY MSA</b> .....	<b>82 913</b>	<b>72 358</b>	<b>66 211</b>	<b>56 549</b>	<b>52 787</b>	<b>36 410</b>	<b>35 292</b>	<b>44 174</b>	<b>19 859</b>	<b>18 006</b>
American Indian and Alaska Native .....	184	139	143	118	93	95	27 969	33 194	8 929	13 337
American Indian .....	111	114	76	104	49	89	28 281	33 611	9 732	13 427
<b>Victoria, TX MSA</b> .....	<b>23 389</b>	<b>20 195</b>	<b>19 644</b>	<b>15 141</b>	<b>16 135</b>	<b>10 245</b>	<b>38 732</b>	<b>44 443</b>	<b>22 174</b>	<b>18 379</b>
American Indian and Alaska Native .....	201	85	156	36	103	4	29 938	34 583	22 708	18 457
American Indian .....	151	69	125	36	78	4	41 471	41 838	23 958	16 893
<b>Visalia--Tulare--Porterville, CA MSA</b> ..	<b>92 238</b>	<b>72 507</b>	<b>67 122</b>	<b>47 411</b>	<b>46 834</b>	<b>27 538</b>	<b>33 983</b>	<b>36 297</b>	<b>20 526</b>	<b>14 006</b>
American Indian and Alaska Native .....	1 041	965	695	621	374	373	29 750	29 643	18 125	12 530
American Indian .....	778	630	509	425	260	244	29 946	28 295	18 125	14 064
Canadian and Latin American .....	120	55	54	19	16	9	14 375	13 333	8 958	4 975
Mexican American Indian .....	117	50	51	14	13	4	11 994	12 024	8 958	4 943
Cherokee .....	127	104	72	88	37	67	31 346	31 765	11 875	16 030
Cherokee .....	122	100	67	84	37	67	31 154	31 618	11 875	15 295
Yokuts .....	184	181	147	123	85	55	33 750	35 250	29 063	12 542
Tule River .....	99	109	75	81	30	13	32 589	30 833	32 614	11 146
Yokuts .....	70	72	57	42	53	42	38 750	49 643	20 000	11 171
<b>Waco, TX MSA</b> .....	<b>58 122</b>	<b>53 837</b>	<b>46 201</b>	<b>38 376</b>	<b>36 592</b>	<b>26 363</b>	<b>33 560</b>	<b>41 414</b>	<b>17 800</b>	<b>17 174</b>
American Indian and Alaska Native .....	285	264	203	181	157	123	30 598	31 818	24 712	12 806
American Indian .....	200	213	140	139	109	89	30 096	30 673	26 667	13 634
<b>Washington--Baltimore, DC--MD--VA--</b>										
<b>-WV CMSA</b> .....	<b>2 270 809</b>	<b>2 146 188</b>	<b>1 926 498</b>	<b>1 704 657</b>	<b>1 603 543</b>	<b>1 220 120</b>	<b>57 291</b>	<b>66 909</b>	<b>37 699</b>	<b>28 175</b>
American Indian and Alaska Native .....	7 718	6 928	6 304	5 316	5 088	4 089	54 095	58 917	35 778	24 052
American Indian .....	5 614	4 710	4 760	3 653	3 877	2 767	57 542	64 123	41 154	26 885
Canadian and Latin American .....	768	514	537	388	328	266	51 406	54 052	29 167	14 718
Mexican American Indian .....	416	137	325	110	177	90	55 313	60 625	31 667	17 296
South American Indian .....	135	187	98	117	77	93	34 750	55 625	28 583	11 454
Cherokee .....	1 316	1 308	1 137	1 019	919	742	55 573	59 041	33 462	27 336
Cherokee .....	1 233	1 283	1 058	994	840	742	53 897	57 175	32 451	26 107
Iroquois .....	372	176	333	147	286	92	71 528	81 605	50 380	34 897
Lumbee .....	346	193	290	128	247	110	54 605	55 139	48 839	34 990
Navajo .....	93	138	93	92	70	82	66 250	100 515	25 568	23 234
Piscataway .....	178	207	160	153	136	127	61 538	65 625	21 607	22 662
Sioux .....	209	153	157	121	140	97	54 432	54 659	49 722	27 662
<b>Waterloo--Cedar Falls, IA MSA</b> .....	<b>37 810</b>	<b>36 841</b>	<b>29 613</b>	<b>27 400</b>	<b>22 070</b>	<b>16 035</b>	<b>37 266</b>	<b>47 398</b>	<b>21 255</b>	<b>18 885</b>
<b>Wausau, WI MSA</b> .....	<b>39 328</b>	<b>34 992</b>	<b>33 179</b>	<b>27 965</b>	<b>27 319</b>	<b>18 018</b>	<b>45 165</b>	<b>52 632</b>	<b>24 675</b>	<b>20 703</b>
American Indian and Alaska Native .....	138	140	102	75	67	45	35 313	26 750	36 250	9 992
American Indian .....	124	127	88	75	57	45	26 406	26 094	35 313	9 583
<b>West Palm Beach--Boca Raton, FL</b>										
<b>MSA</b> .....	<b>298 034</b>	<b>257 765</b>	<b>248 042</b>	<b>198 518</b>	<b>197 752</b>	<b>135 759</b>	<b>45 062</b>	<b>53 701</b>	<b>29 035</b>	<b>28 801</b>
American Indian and Alaska Native .....	876	541	682	390	488	269	30 274	39 531	15 625	14 538
American Indian .....	637	438	502	318	339	214	35 203	44 219	20 938	15 042
Canadian and Latin American .....	285	122	213	80	140	47	38 015	38 594	27 955	9 553
Mexican American Indian .....	188	81	142	57	80	37	51 406	50 469	-	9 583
<b>Wheeling, WV--OH MSA</b> .....	<b>39 970</b>	<b>34 990</b>	<b>31 859</b>	<b>26 150</b>	<b>25 643</b>	<b>16 259</b>	<b>30 335</b>	<b>38 936</b>	<b>15 499</b>	<b>16 748</b>
American Indian and Alaska Native .....	89	64	47	40	47	27	30 833	37 829	14 688	10 679
<b>Wichita, KS MSA</b> .....	<b>162 849</b>	<b>140 105</b>	<b>139 019</b>	<b>107 525</b>	<b>114 608</b>	<b>73 649</b>	<b>42 651</b>	<b>51 660</b>	<b>25 343</b>	<b>20 692</b>
American Indian and Alaska Native .....	1 743	1 319	1 351	926	1 097	709	37 662	42 134	20 904	15 477
American Indian .....	1 356	1 110	1 073	770	880	598	37 989	44 289	21 486	15 381
Cherokee .....	478	436	352	295	312	248	41 154	46 310	23 167	16 769
Cherokee .....	443	404	327	268	289	228	40 913	46 417	24 000	16 721
Choctaw .....	101	50	85	41	68	41	38 125	46 667	14 444	17 379
<b>Wichita Falls, TX MSA</b> .....	<b>42 974</b>	<b>34 353</b>	<b>34 094</b>	<b>25 422</b>	<b>27 298</b>	<b>16 890</b>	<b>34 098</b>	<b>41 231</b>	<b>20 412</b>	<b>17 113</b>
American Indian and Alaska Native .....	283	295	238	176	163	94	21 250	25 417	14 231	10 783
American Indian .....	237	263	196	163	131	86	20 714	21 188	16 750	10 622
Cherokee .....	85	69	70	44	38	17	14 792	16 429	8 393	9 249
Cherokee .....	85	69	70	44	38	17	14 792	16 429	8 393	9 249
<b>Williamsport, PA MSA</b> .....	<b>34 429</b>	<b>29 672</b>	<b>27 336</b>	<b>22 638</b>	<b>22 360</b>	<b>15 348</b>	<b>34 016</b>	<b>41 040</b>	<b>18 389</b>	<b>17 224</b>
American Indian and Alaska Native .....	81	89	73	61	46	34	33 828	38 750	32 946	12 463
American Indian .....	75	67	67	39	45	34	32 500	35 000	22 500	13 956
<b>Wilmington, NC MSA</b> .....	<b>68 658</b>	<b>62 050</b>	<b>55 886</b>	<b>46 140</b>	<b>43 732</b>	<b>29 371</b>	<b>38 632</b>	<b>47 544</b>	<b>24 182</b>	<b>22 100</b>
American Indian and Alaska Native .....	410	409	291	313	254	271	34 946	49 167	24 000	19 882
American Indian .....	299	320	219	239	196	203	37 000	48 333	21 667	20 268
Cherokee .....	105	74	89	55	89	55	22 361	20 417	26 071	13 689
Cherokee .....	105	74	89	55	89	55	22 361	20 417	26 071	13 689
<b>Yakima, WA MSA</b> .....	<b>59 035</b>	<b>50 393</b>	<b>44 241</b>	<b>33 189</b>	<b>31 166</b>	<b>19 510</b>	<b>34 828</b>	<b>39 746</b>	<b>20 218</b>	<b>15 606</b>
American Indian and Alaska Native .....	1 883	1 836	1 325	1 031	973	641	31 217	31 626	19 013	10 025
American Indian .....	1 705	1 603	1 224	894	904	567	31 431	31 847	19 803	10 199
Yakama .....	1 061	1 069	697	604	547	365	30 121	30 275	16 726	8 907
<b>York, PA MSA</b> .....	<b>116 596</b>	<b>101 969</b>	<b>100 308</b>	<b>80 520</b>	<b>85 335</b>	<b>55 380</b>	<b>45 268</b>	<b>52 278</b>	<b>25 982</b>	<b>21 086</b>
American Indian and Alaska Native .....	191	119	133	82	90	64	35 833	37 292	26 250	15 887
American Indian .....	156	99	105	64	64	49	34 063	36 250	26 250	14 305
<b>Youngstown--Warren, OH MSA</b> .....	<b>159 616</b>	<b>141 146</b>	<b>132 642</b>	<b>106 550</b>	<b>107 862</b>	<b>66 664</b>	<b>36 255</b>	<b>44 111</b>	<b>19 845</b>	<b>18 551</b>
American Indian and Alaska Native .....	377	291	297	164	231	121	25 000	35 568	9 464	13 380
American Indian .....	263	170	210	111	175	79	35 455	37 273	8 942	15 654
Cherokee .....	130	70	116	52	109	35	35 000	41 625	9 044	19 606
Cherokee .....	124	70	110	52	103	35	35 000	41 625	9 044	19 933

Table 67. **Work Status and Income in 1999 for Selected American Indian and Alaska Native Tribes (One Tribe Reported): 2000—Con.**

[Data based on a sample (except Tables 79 and 80). For information on confidentiality protection, coverage, sampling error, and nonsampling error, see Appendix G. Tribes are shown if respondents reported only one tribe or as American Indian or Alaska Native only and met the specified threshold. For more information, see "How to Use This Census Report"]

Metropolitan Area	Population 16 years and over, worked in 1999						Median income in 1999 (dollars)			Per capita income in 1999 (dollars)
	Total		Worked 40 or more weeks				Households	Families	Nonfamily households	
	Male	Female	Total		Full-time, year-round					
			Male	Female	Male	Female				
<b>Yuba City, CA MSA</b> .....	<b>36 659</b>	<b>29 376</b>	<b>27 791</b>	<b>19 803</b>	<b>20 915</b>	<b>12 240</b>	<b>34 658</b>	<b>39 479</b>	<b>20 157</b>	<b>15 998</b>
<b>American Indian and Alaska Native</b> .....	<b>778</b>	<b>498</b>	<b>504</b>	<b>338</b>	<b>384</b>	<b>215</b>	<b>28 995</b>	<b>31 786</b>	<b>13 510</b>	<b>16 226</b>
<b>American Indian</b> .....	<b>603</b>	<b>416</b>	<b>394</b>	<b>285</b>	<b>322</b>	<b>186</b>	<b>28 841</b>	<b>31 071</b>	<b>14 342</b>	<b>17 357</b>
Cherokee .....	286	196	177	153	134	102	28 571	30 625	17 083	12 645
Cherokee .....	251	196	157	153	114	102	28 786	31 875	17 083	13 350
<b>Yuma, AZ MSA</b> .....	<b>38 536</b>	<b>29 843</b>	<b>28 768</b>	<b>18 835</b>	<b>21 359</b>	<b>11 951</b>	<b>32 182</b>	<b>34 659</b>	<b>21 736</b>	<b>14 802</b>
<b>American Indian and Alaska Native</b> .....	<b>668</b>	<b>427</b>	<b>470</b>	<b>283</b>	<b>345</b>	<b>188</b>	<b>26 213</b>	<b>30 222</b>	<b>13 500</b>	<b>9 369</b>
<b>American Indian</b> .....	<b>503</b>	<b>327</b>	<b>335</b>	<b>231</b>	<b>254</b>	<b>151</b>	<b>26 250</b>	<b>30 262</b>	<b>8 947</b>	<b>9 769</b>
Yuman .....	206	142	125	94	109	78	22 195	23 068	14 219	8 630
Cocopah Tribe of Arizona .....	128	116	62	73	51	65	20 662	20 762	15 536	7 355

**Table 68. Earnings in 1999 of Full-Time, Year-Round Workers, by Sex for Selected American Indian and Alaska Native Tribes (One Tribe Reported): 2000**

[Data based on a sample (except Tables 79 and 80). For information on confidentiality protection, coverage, sampling error, and nonsampling error, see Appendix G. Tribes are shown if respondents reported only one tribe or as American Indian or Alaska Native only and met the specified threshold. For more information, see "How to Use This Census Report"]

Metropolitan Area	Male						Female					
	Workers with earnings	Median earnings in 1999 (dollars)	Earnings in 1999				Workers with earnings	Median earnings in 1999 (dollars)	Earnings in 1999			
			\$1 to \$19,999 or less	\$20,000 to \$29,999	\$30,000 to \$49,999	\$50,000 or more			\$1 to \$19,999 or less	\$20,000 to \$29,999	\$30,000 to \$49,999	\$50,000 or more
<b>Abilene, TX MSA</b>	<b>22 884</b>	<b>28 964</b>	<b>5 777</b>	<b>6 143</b>	<b>6 800</b>	<b>4 164</b>	<b>15 249</b>	<b>21 021</b>	<b>6 984</b>	<b>4 437</b>	<b>2 931</b>	<b>897</b>
American Indian and Alaska Native	164	35 333	27	45	49	43	63	24 792	11	27	25	-
American Indian	153	35 042	25	45	49	34	46	22 000	11	27	8	-
<b>Albany, GA MSA</b>	<b>19 547</b>	<b>32 516</b>	<b>3 966</b>	<b>4 501</b>	<b>6 105</b>	<b>4 975</b>	<b>15 492</b>	<b>22 924</b>	<b>5 962</b>	<b>4 497</b>	<b>3 671</b>	<b>1 362</b>
Albany-Schenectady-Troy, NY MSA	170 365	38 467	22 127	33 693	58 554	55 991	122 490	28 621	26 754	38 686	40 231	16 819
American Indian and Alaska Native	298	30 885	62	64	108	64	188	20 776	85	61	35	7
American Indian	164	31 382	24	37	52	51	134	20 345	63	31	33	7
Iroquois	66	58 125	-	12	19	35	34	31 563	10	2	22	-
<b>Albuquerque, NM MSA</b>	<b>130 857</b>	<b>33 674</b>	<b>26 724</b>	<b>27 778</b>	<b>39 196</b>	<b>37 159</b>	<b>90 684</b>	<b>26 132</b>	<b>28 092</b>	<b>25 960</b>	<b>26 043</b>	<b>10 589</b>
American Indian and Alaska Native	4 558	23 309	1 669	1 290	1 138	461	4 578	21 328	2 043	1 254	945	336
American Indian	4 219	23 284	1 574	1 178	1 013	454	4 320	21 533	1 876	1 228	923	293
Apache	118	24 583	33	36	38	11	169	21 729	52	78	27	12
Canadian and Latin American	121	25 469	46	34	26	15	101	27 589	42	22	22	15
Cherokee	88	24 444	37	9	23	19	76	28 684	29	19	18	10
Cherokee	82	23 611	37	9	23	13	76	28 684	29	19	18	10
Navajo	1 379	23 609	514	364	395	106	1 484	20 598	703	426	291	64
Pueblo	2 014	22 201	786	610	410	208	1 999	21 313	884	552	459	104
Acoma	76	19 583	39	9	18	10	134	21 061	53	50	25	6
Cochiti	106	25 217	37	42	17	10	90	22 344	30	41	15	4
Isleta	471	26 406	103	179	141	48	382	28 409	106	92	138	46
Jemez	234	20 549	108	83	29	14	231	19 663	119	54	56	2
Laguna	195	32 202	54	25	72	44	157	17 305	81	49	21	6
San Felipe	214	17 333	127	32	46	9	354	16 351	224	51	69	10
Sandia	66	27 500	18	20	9	19	56	25 750	16	19	19	2
Santa Ana	63	22 266	17	37	6	3	107	21 650	37	53	17	-
Santo Domingo	269	19 508	141	99	27	2	213	19 653	109	75	16	13
Zia	72	19 583	38	24	10	-	98	17 969	62	28	8	-
Zuni	87	18 958	46	23	3	15	76	33 071	23	7	46	-
Sioux	39	14 716	22	-	10	7	34	25 667	7	21	6	-
<b>Alexandria, LA MSA</b>	<b>19 338</b>	<b>29 775</b>	<b>4 669</b>	<b>5 091</b>	<b>5 518</b>	<b>4 060</b>	<b>14 852</b>	<b>20 483</b>	<b>7 161</b>	<b>3 794</b>	<b>2 979</b>	<b>918</b>
American Indian and Alaska Native	131	21 632	42	48	38	3	88	30 694	30	9	47	2
American Indian	97	22 031	29	36	32	-	66	24 444	26	9	29	2
<b>Allentown-Bethlehem-Easton, PA MSA</b>	<b>128 375</b>	<b>38 135</b>	<b>14 893</b>	<b>25 629</b>	<b>47 357</b>	<b>40 496</b>	<b>84 598</b>	<b>26 482</b>	<b>22 515</b>	<b>27 636</b>	<b>24 922</b>	<b>9 525</b>
American Indian and Alaska Native	183	30 156	49	42	64	28	122	21 923	51	55	16	-
American Indian	81	37 656	27	2	47	5	84	23 571	39	37	8	-
<b>Altoona, PA MSA</b>	<b>24 381</b>	<b>30 968</b>	<b>4 976</b>	<b>6 489</b>	<b>8 844</b>	<b>4 072</b>	<b>14 984</b>	<b>21 828</b>	<b>6 286</b>	<b>4 693</b>	<b>3 064</b>	<b>941</b>
Amarillo, TX MSA	40 959	31 240	9 666	9 431	12 410	9 452	27 778	22 593	11 059	8 058	6 833	1 828
American Indian and Alaska Native	216	30 000	43	65	53	55	242	21 042	111	51	76	4
American Indian	165	30 560	25	51	40	49	207	23 958	76	51	76	4
<b>Anchorage, AK MSA</b>	<b>50 482</b>	<b>41 267</b>	<b>5 730</b>	<b>9 278</b>	<b>15 754</b>	<b>19 720</b>	<b>35 395</b>	<b>31 747</b>	<b>6 087</b>	<b>9 413</b>	<b>13 314</b>	<b>6 581</b>
American Indian and Alaska Native	1 619	35 675	243	352	527	497	2 183	29 915	353	743	826	261
American Indian	323	33 854	23	86	104	110	342	30 885	54	100	116	72
Cherokee	72	31 042	10	21	16	25	92	31 250	22	17	31	22
Cherokee	72	31 042	10	21	16	25	92	31 250	22	17	31	22
Alaska Native	1 078	34 924	184	242	339	313	1 561	30 580	241	501	652	167
Alaskan Athabaskan	216	39 375	51	40	64	61	398	31 863	73	88	184	53
Alaskan Athabaskan	180	36 000	46	40	56	38	261	31 745	37	60	130	34
Aleut	127	30 938	41	18	45	23	220	30 952	28	74	98	20
Eskimo Tribes	118	41 250	9	36	14	59	104	24 773	32	45	27	-
Eskimo	118	41 250	9	36	14	59	104	24 773	32	45	27	-
Inupiat Eskimo	113	40 694	32	6	39	36	242	30 000	13	108	89	32
Inupiat	29	35 875	11	-	18	-	42	27 222	13	9	20	-
Inupiat	23	45 208	5	6	6	6	102	34 375	-	45	45	12
Tlingit-Haida	117	33 011	13	30	47	27	157	32 969	16	52	73	16
Tlingit	89	33 580	7	23	41	18	105	32 656	6	43	52	4
Yup'ik	152	42 727	20	23	47	62	183	24 917	55	43	61	24
Yup'ik	68	50 071	13	8	12	35	122	24 833	36	32	38	16
Yup'ik Eskimo	44	30 000	7	15	12	10	34	37 857	-	11	23	-
<b>Anniston, AL MSA</b>	<b>20 698</b>	<b>30 847</b>	<b>4 370</b>	<b>5 343</b>	<b>7 212</b>	<b>3 773</b>	<b>13 263</b>	<b>21 076</b>	<b>6 066</b>	<b>3 636</b>	<b>2 671</b>	<b>890</b>
American Indian and Alaska Native	90	26 848	20	31	34	5	22	36 000	-	-	22	-
American Indian	82	26 625	20	28	29	5	22	36 000	-	-	22	-
<b>Appleton-Oshkosh-Neenah, WI MSA</b>	<b>78 995</b>	<b>39 065</b>	<b>7 437</b>	<b>14 374</b>	<b>34 383</b>	<b>22 801</b>	<b>50 384</b>	<b>25 752</b>	<b>13 464</b>	<b>18 329</b>	<b>14 912</b>	<b>3 679</b>
American Indian and Alaska Native	499	34 375	87	71	257	84	532	22 336	195	165	146	26
American Indian	467	33 798	81	71	231	84	515	22 352	186	160	143	26
Chippewa	75	38 523	11	1	63	-	49	22 083	22	20	7	-
Iroquois	277	31 335	43	64	106	64	318	28 816	60	108	124	26
Oneida Nation of New York	277	31 335	43	64	106	64	318	28 816	60	108	124	26
<b>Asheville, NC MSA</b>	<b>42 586</b>	<b>30 489</b>	<b>8 277</b>	<b>12 307</b>	<b>13 361</b>	<b>8 641</b>	<b>30 299</b>	<b>23 753</b>	<b>10 065</b>	<b>10 749</b>	<b>7 075</b>	<b>2 410</b>
American Indian and Alaska Native	127	25 655	48	31	35	13	54	31 250	6	20	18	10
American Indian	105	23 036	48	22	35	-	31	37 614	-	13	18	-
Cherokee	52	19 091	30	7	15	-	25	38 295	-	7	18	-
<b>Athens, GA MSA</b>	<b>25 726</b>	<b>31 898</b>	<b>5 150</b>	<b>6 223</b>	<b>8 023</b>	<b>6 330</b>	<b>17 581</b>	<b>24 016</b>	<b>6 151</b>	<b>5 474</b>	<b>4 363</b>	<b>1 593</b>
American Indian and Alaska Native	65	31 313	3	19	32	11	42	14 583	30	8	-	4
<b>Atlanta, GA MSA</b>	<b>885 501</b>	<b>40 777</b>	<b>109 148</b>	<b>160 846</b>	<b>274 248</b>	<b>341 259</b>	<b>620 248</b>	<b>30 787</b>	<b>124 193</b>	<b>169 491</b>	<b>212 263</b>	<b>114 301</b>
American Indian and Alaska Native	2 423	32 514	473	513	845	592	1 736	28 924	511	391	621	213
American Indian	1 756	33 456	367	333	628	428	1 237	30 145	323	289	456	169
Canadian and Latin American	153	24 583	35	46	63	9	17	6 932	17	-	-	-
Mexican American Indian	77	30 987	22	9	46	-	2	13 750	2	-	-	-
Cherokee	744	34 076	138	143	283	180	570	29 167	151	145	223	51
Cherokee	658	33 587	122	125	240	171	527	28 295	151	135	200	41

**Table 68. Earnings in 1999 of Full-Time, Year-Round Workers, by Sex for Selected American Indian and Alaska Native Tribes (One Tribe Reported): 2000—Con.**

[Data based on a sample (except Tables 79 and 80). For information on confidentiality protection, coverage, sampling error, and nonsampling error, see Appendix G. Tribes are shown if respondents reported only one tribe or as American Indian or Alaska Native only and met the specified threshold. For more information, see "How to Use This Census Report"]

Metropolitan Area	Male						Female					
	Workers with earnings	Median earnings in 1999 (dollars)	Earnings in 1999				Workers with earnings	Median earnings in 1999 (dollars)	Earnings in 1999			
			\$1 to \$19,999 or less	\$20,000 to \$29,999	\$30,000 to \$49,999	\$50,000 or more			\$1 to \$19,999 or less	\$20,000 to \$29,999	\$30,000 to \$49,999	\$50,000 or more
<b>Auburn—Opelika, AL MSA</b> .....	20 157	33 598	3 902	4 586	6 556	5 113	13 735	23 228	4 841	4 727	3 216	951
<b>Augusta—Aiken, GA—SC MSA</b> .....	87 520	34 879	15 757	19 691	26 764	25 308	61 413	23 911	21 948	18 621	14 587	6 257
American Indian and Alaska Native .....	371	29 469	73	121	99	78	187	21 821	68	58	27	34
American Indian .....	199	30 078	53	46	42	58	120	22 250	51	22	27	20
Cherokee .....	75	42 083	28	-	10	37	62	21 500	25	10	14	13
Cherokee .....	75	42 083	28	-	10	37	62	21 500	25	10	14	13
<b>Austin—San Marcos, TX MSA</b> .....	270 078	38 065	41 267	52 330	80 732	95 749	180 062	29 911	38 184	52 211	61 283	28 384
American Indian and Alaska Native .....	1 304	36 813	213	227	450	414	1 012	28 025	233	337	324	118
American Indian .....	866	37 250	150	145	269	302	861	28 556	192	272	286	111
Canadian and Latin American .....	178	25 417	74	26	59	19	124	21 591	55	29	23	17
Mexican American Indian .....	164	28 333	65	21	59	19	107	21 477	47	29	14	17
Cherokee .....	280	42 500	48	35	79	118	224	35 769	25	50	109	40
Cherokee .....	261	45 417	38	35	70	118	212	35 192	25	50	97	40
Choctaw .....	101	47 639	-	8	51	42	119	26 078	17	59	43	-
<b>Bakersfield, CA MSA</b> .....	95 295	38 097	17 601	16 845	29 220	31 629	50 377	25 876	16 991	13 153	14 020	6 213
American Indian and Alaska Native .....	1 063	31 901	209	232	386	236	794	24 872	291	218	234	51
American Indian .....	782	32 963	126	161	300	195	663	25 617	226	183	203	51
Canadian and Latin American .....	77	21 875	25	24	19	9	73	19 531	38	18	17	-
Mexican American Indian .....	69	21 319	25	24	11	9	61	20 096	30	18	13	-
Cherokee .....	164	36 087	43	16	72	33	149	21 607	70	38	21	20
Cherokee .....	164	36 087	43	16	72	33	140	20 000	70	38	21	11
Choctaw .....	100	50 455	-	13	33	54	67	23 036	32	16	6	13
Choctaw .....	93	50 057	-	13	33	47	67	23 036	32	16	6	13
Paiute .....	63	32 125	-	23	31	9	12	17 000	7	5	-	-
Paiute .....	58	31 750	-	22	27	9	12	17 000	7	5	-	-
<b>Bangor, ME MSA</b> .....	16 693	34 292	2 723	3 802	6 159	4 009	11 917	24 881	3 719	3 855	3 208	1 135
American Indian and Alaska Native .....	143	27 358	14	63	30	36	111	20 729	52	26	22	11
American Indian .....	124	30 833	14	44	30	36	102	21 667	43	26	22	11
Penobscot .....	68	32 500	9	15	28	16	43	23 750	9	22	10	2
<b>Barnstable—Yarmouth, MA MSA</b> .....	26 823	41 272	2 658	4 579	9 509	10 077	18 111	30 346	3 531	5 309	6 417	2 854
American Indian and Alaska Native .....	180	30 882	50	28	72	30	125	35 074	21	34	47	23
American Indian .....	151	30 993	44	18	59	30	108	36 324	11	34	40	23
Wampanoag .....	56	31 429	14	6	23	13	95	37 188	11	26	35	23
Wampanoag .....	50	30 893	14	6	23	7	60	35 500	11	18	16	15
<b>Baton Rouge, LA MSA</b> .....	106 938	38 226	16 522	19 600	34 418	36 398	77 195	24 259	27 785	22 652	19 021	7 737
American Indian and Alaska Native .....	350	37 365	74	52	135	89	192	24 583	61	48	53	30
American Indian .....	265	36 680	45	52	102	66	152	27 708	39	48	35	30
<b>Beaumont—Port Arthur, TX MSA</b> .....	63 049	37 320	9 999	12 296	20 230	20 524	41 532	23 198	16 025	11 738	10 370	3 399
American Indian and Alaska Native .....	295	26 771	74	101	33	87	197	20 954	84	65	42	6
American Indian .....	222	27 794	54	72	29	67	132	19 737	68	28	36	-
Cherokee .....	75	28 438	21	24	-	30	64	25 357	23	15	26	-
Cherokee .....	75	28 438	21	24	-	30	64	25 357	23	15	26	-
<b>Bellingham, WA MSA</b> .....	27 546	37 589	3 955	5 054	10 201	8 336	16 024	26 193	4 765	4 842	4 704	1 713
American Indian and Alaska Native .....	505	30 162	76	173	211	45	415	26 202	93	182	116	24
American Indian .....	413	27 146	66	165	155	27	389	26 375	91	162	113	23
Lummi .....	223	28 906	37	78	87	21	216	27 230	40	92	73	11
Puget Sound Salish .....	80	23 333	6	45	25	4	82	25 536	31	35	16	-
Nooksack .....	59	21 958	6	43	6	4	40	27 000	12	12	16	-
<b>Benton Harbor, MI MSA</b> .....	29 909	36 582	3 870	6 524	10 618	8 897	20 073	23 800	6 954	6 363	5 024	1 732
American Indian and Alaska Native .....	113	32 188	20	33	29	31	100	20 357	47	35	10	8
American Indian .....	51	38 125	7	12	14	18	81	20 139	40	23	10	8
<b>Billings, MT MSA</b> .....	24 262	33 475	4 725	5 180	8 137	6 220	16 302	21 566	7 064	4 561	3 544	1 133
American Indian and Alaska Native .....	344	30 250	78	93	105	68	368	23 241	154	94	99	21
American Indian .....	327	31 625	70	87	102	68	314	23 152	142	58	93	21
Cheyenne .....	32	21 316	6	26	-	-	29	12 344	17	-	12	-
Northern Cheyenne .....	13	25 179	6	7	-	-	29	12 344	17	-	12	-
Crow .....	60	25 938	11	32	9	8	80	14 643	42	9	29	-
Sioux .....	42	29 808	9	13	10	10	75	12 153	52	21	2	-
<b>Biloxi—Gulfport—Pascagoula, MS MSA</b> .....	67 727	31 204	13 931	17 037	23 325	13 434	45 055	22 254	18 251	13 479	10 025	3 300
American Indian and Alaska Native .....	363	26 654	108	117	100	38	337	18 814	187	103	41	6
American Indian .....	277	28 867	79	74	91	33	222	18 400	127	68	27	-
Cherokee .....	92	28 864	14	42	31	5	69	21 250	31	29	9	-
Cherokee .....	92	28 864	14	42	31	5	69	21 250	31	29	9	-
<b>Binghamton, NY MSA</b> .....	45 161	33 790	8 405	10 009	14 444	12 303	31 053	24 335	10 656	9 507	8 187	2 703
American Indian and Alaska Native .....	76	29 583	19	20	16	21	29	16 875	22	7	-	-
American Indian .....	36	26 875	12	7	-	17	20	9 423	20	-	-	-
<b>Birmingham, AL MSA</b> .....	176 388	36 791	26 513	35 601	58 210	56 064	128 114	26 947	35 523	38 140	38 592	15 859
American Indian and Alaska Native .....	618	34 630	123	156	190	149	292	21 951	114	105	71	2
American Indian .....	483	35 723	88	109	151	135	200	20 089	99	38	61	2
Cherokee .....	217	35 550	37	55	62	63	103	18 125	65	26	12	-
Cherokee .....	128	33 889	21	36	46	25	74	14 722	48	19	7	-
<b>Bismarck, ND MSA</b> .....	19 379	32 900	3 465	4 472	6 860	4 582	14 161	22 195	5 370	4 796	3 151	844
American Indian and Alaska Native .....	239	20 042	119	48	55	17	213	17 207	133	58	20	2
American Indian .....	206	21 417	86	48	55	17	183	17 113	111	50	20	2
Chippewa .....	31	23 750	7	9	15	-	27	16 125	19	-	8	-
Sioux .....	104	22 386	31	32	30	11	87	17 150	55	20	10	2
Standing Rock Sioux .....	33	21 875	-	22	8	3	53	16 645	33	20	-	-
<b>Bloomington, IN MSA</b> .....	18 597	34 062	3 167	4 267	5 998	5 165	14 253	26 076	4 089	4 622	3 838	1 704

Table 68. **Earnings in 1999 of Full-Time, Year-Round Workers, by Sex for Selected American Indian and Alaska Native Tribes (One Tribe Reported): 2000—Con.**

[Data based on a sample (except Tables 79 and 80). For information on confidentiality protection, coverage, sampling error, and nonsampling error, see Appendix G. Tribes are shown if respondents reported only one tribe or as American Indian or Alaska Native only and met the specified threshold. For more information, see "How to Use This Census Report"]

Metropolitan Area	Male						Female					
	Workers with earnings	Median earnings in 1999 (dollars)	Earnings in 1999				Workers with earnings	Median earnings in 1999 (dollars)	Earnings in 1999			
			\$1 to \$19,999 or loss	\$20,000 to \$29,999	\$30,000 to \$49,999	\$50,000 or more			\$1 to \$19,999 or loss	\$20,000 to \$29,999	\$30,000 to \$49,999	\$50,000 or more
<b>Bloomington–Normal, IL MSA</b> .....	29 357	41 290	3 457	5 041	9 574	11 285	21 401	28 435	5 179	6 242	6 500	3 480
American Indian and Alaska Native .....	66	36 786	6	22	17	21	46	30 938	7	13	21	5
<b>Boise City, ID MSA</b> .....	87 327	35 397	13 621	20 268	28 525	24 913	55 252	25 283	17 114	17 609	14 910	5 619
American Indian and Alaska Native .....	524	25 136	124	206	158	36	380	20 000	190	130	53	7
American Indian .....	393	26 523	103	131	123	36	253	22 074	90	112	44	7
Cherokee .....	96	25 441	36	29	22	9	50	23 125	16	18	9	7
Cherokee .....	96	25 441	36	29	22	9	50	23 125	16	18	9	7
<b>Boston–Worcester–Lawrence, MA–NH–ME–CT CMSA</b> .....	1 199 825	44 825	102 494	184 432	389 056	523 843	806 402	32 407	123 456	212 399	293 512	177 035
American Indian and Alaska Native .....	1 977	35 388	349	469	648	511	1 391	27 269	276	525	470	120
American Indian .....	1 406	34 875	265	336	456	349	922	27 972	188	316	348	70
Blackfeet .....	81	25 625	21	40	10	10	53	28 073	-	45	-	8
Canadian and Latin American .....	202	27 121	36	79	53	34	73	28 063	11	41	21	-
Cherokee .....	164	33 393	31	41	56	36	123	25 078	55	22	37	9
Cherokee .....	155	32 991	31	41	56	27	123	25 078	55	22	37	9
Iroquois .....	83	43 365	6	6	44	27	98	30 714	21	24	36	17
Micmac .....	89	24 732	20	26	24	19	110	27 344	6	50	48	6
Micmac .....	89	24 732	20	26	24	19	110	27 344	6	50	48	6
Wampanoag .....	70	42 222	18	-	18	34	63	26 458	20	14	29	-
Wampanoag .....	51	41 750	13	-	14	24	63	26 458	20	14	29	-
<b>Brownsville–Harlingen–San Benito, TX MSA</b> .....	39 751	22 755	16 666	8 925	8 267	5 893	26 576	18 182	14 686	5 485	4 883	1 522
American Indian and Alaska Native .....	183	17 841	101	39	23	20	105	20 074	52	35	12	6
American Indian .....	123	20 446	59	27	21	16	58	13 750	30	10	12	6
Canadian and Latin American .....	64	17 917	37	18	9	-	33	26 375	11	10	12	-
Mexican American Indian .....	51	20 341	24	18	9	-	11	11 250	11	-	-	-
<b>Bryan–College Station, TX MSA</b> .....	22 727	32 864	5 014	4 803	6 608	6 302	15 386	24 179	5 488	4 538	3 792	1 568
American Indian and Alaska Native .....	72	50 500	7	21	7	37	36	25 833	15	9	7	5
American Indian .....	67	51 750	7	16	7	37	36	25 833	15	9	7	5
<b>Buffalo–Niagara Falls, NY MSA</b> .....	205 112	38 468	29 053	37 158	72 061	66 840	139 186	26 173	39 061	46 149	38 776	15 200
American Indian and Alaska Native .....	1 075	31 037	290	211	334	240	940	21 038	416	342	169	13
American Indian .....	909	31 138	240	179	290	200	804	21 301	338	306	149	11
Iroquois .....	747	30 979	187	163	227	170	714	21 827	281	280	144	9
Cayuga Nation .....	71	27 604	10	37	6	18	96	28 370	7	56	33	-
Mohawk .....	117	29 375	29	31	50	7	98	17 381	66	25	7	-
Seneca .....	387	32 138	108	53	125	101	296	21 250	128	114	45	9
Tuscarora .....	82	36 500	10	28	18	26	82	21 739	25	34	23	-
<b>Burlington, VT MSA</b> .....	36 201	37 256	4 506	7 761	12 372	11 562	24 386	27 204	6 208	7 765	7 519	2 894
American Indian and Alaska Native .....	163	21 375	65	40	33	25	185	23 750	64	64	42	15
American Indian .....	124	21 000	50	35	33	6	163	24 028	52	54	42	15
Abenaki Nation of Missisquoi .....	81	21 902	23	28	24	6	58	21 538	21	29	8	-
<b>Canton–Massillon, OH MSA</b> .....	79 030	36 742	10 371	16 878	29 589	22 192	50 930	23 670	17 984	16 031	13 045	3 870
American Indian and Alaska Native .....	128	35 000	10	27	72	19	88	25 625	30	25	21	12
American Indian .....	92	37 000	-	27	46	19	81	25 208	29	19	21	12
<b>Casper, WY MSA</b> .....	12 679	33 524	2 255	2 881	4 422	3 121	8 126	21 374	3 615	2 391	1 665	455
American Indian and Alaska Native .....	96	22 969	33	39	24	-	76	17 857	50	24	2	-
American Indian .....	94	23 125	31	39	24	-	66	17 083	41	23	2	-
<b>Cedar Rapids, IA MSA</b> .....	42 246	38 525	4 771	8 177	15 540	13 758	30 066	26 403	7 274	10 917	9 047	2 828
American Indian and Alaska Native .....	74	20 682	34	23	17	-	86	17 059	46	15	15	10
<b>Champaign–Urbana, IL MSA</b> .....	30 449	36 844	4 316	6 180	10 882	9 071	21 540	26 421	5 478	7 622	6 160	2 280
American Indian and Alaska Native .....	49	21 719	19	10	11	9	51	17 426	33	4	14	-
<b>Charleston–North Charleston, SC MSA</b> .....	105 163	32 501	20 132	24 231	34 136	26 664	73 991	24 505	24 885	23 065	18 681	7 360
American Indian and Alaska Native .....	658	25 574	231	188	166	73	256	21 379	96	88	61	11
American Indian .....	433	27 165	139	95	126	73	163	20 539	69	58	36	-
Cherokee .....	226	26 146	86	47	70	23	65	13 646	39	10	16	-
Cherokee .....	196	25 208	86	41	46	23	65	13 646	39	10	16	-
<b>Charleston, WV MSA</b> .....	46 315	35 565	9 104	9 196	13 923	14 092	33 889	24 051	11 875	10 026	8 756	3 232
American Indian and Alaska Native .....	72	45 000	2	7	32	31	65	26 875	24	9	19	13
American Indian .....	63	43 125	2	7	32	22	56	35 833	15	9	19	13
<b>Charlotte–Gastonia–Rock Hill, NC–SC MSA</b> .....	329 638	37 248	43 005	69 768	110 919	105 946	226 744	26 912	56 146	75 480	66 722	28 396
American Indian and Alaska Native .....	1 416	30 426	295	391	476	254	1 026	24 493	332	421	177	96
American Indian .....	1 109	30 473	247	285	384	193	786	25 269	229	341	139	77
Catawba Indian Nation .....	235	24 917	45	80	106	4	159	22 202	61	48	29	21
Cherokee .....	213	36 797	26	48	57	82	194	26 603	54	73	59	8
Cherokee .....	209	37 109	26	44	57	82	168	26 154	48	73	47	-
Lumbee .....	418	30 636	109	85	156	68	228	25 300	67	137	24	-
<b>Charlottesville, VA MSA</b> .....	29 233	35 685	4 730	6 476	9 133	8 894	22 591	28 170	5 624	6 601	7 491	2 875
<b>Chattanooga, TN–GA MSA</b> .....	92 522	32 739	15 208	23 335	31 315	22 664	62 996	23 661	20 827	21 536	15 284	5 349
American Indian and Alaska Native .....	299	26 372	36	169	58	36	128	21 897	42	57	20	9
American Indian .....	187	27 639	17	102	43	25	93	21 691	35	35	14	9
Cherokee .....	113	27 841	13	53	30	17	89	21 827	35	31	14	9
Cherokee .....	103	28 977	3	53	30	17	76	20 938	35	18	14	9
<b>Cheyenne, WY MSA</b> .....	17 578	31 644	3 171	4 696	5 820	3 891	11 248	24 406	3 753	3 673	3 082	740
American Indian and Alaska Native .....	127	23 563	50	32	40	5	39	25 893	5	19	-	15
American Indian .....	108	23 750	41	28	34	5	32	24 583	5	19	-	8

**Table 68. Earnings in 1999 of Full-Time, Year-Round Workers, by Sex for Selected American Indian and Alaska Native Tribes (One Tribe Reported): 2000—Con.**

[Data based on a sample (except Tables 79 and 80). For information on confidentiality protection, coverage, sampling error, and nonsampling error, see Appendix G. Tribes are shown if respondents reported only one tribe or as American Indian or Alaska Native only and met the specified threshold. For more information, see "How to Use This Census Report"]

Metropolitan Area	Male						Female							
	Workers with earnings	Median earnings in 1999 (dollars)	Earnings in 1999				Workers with earnings	Median earnings in 1999 (dollars)	Earnings in 1999					
			\$1 to \$19,999 or less	\$20,000 to \$29,999	\$30,000 to \$49,999	\$50,000 or more			\$1 to \$19,999 or less	\$20,000 to \$29,999	\$30,000 to \$49,999	\$50,000 or more		
<b>Chicago–Gary–Kenosha, IL–IN–WI</b>														
<b>CMSA</b>	<b>1 740 107</b>	<b>43 821</b>	<b>196 367</b>	<b>263 818</b>	<b>535 930</b>	<b>743 992</b>	<b>1 193 150</b>	<b>31 227</b>	<b>230 438</b>	<b>318 516</b>	<b>412 638</b>	<b>231 558</b>		
American Indian and Alaska Native	4 024	35 734	717	919	1 478	910	2 398	26 244	780	708	602	308		
American Indian	2 379	36 512	394	504	1 003	478	1 616	27 154	462	461	450	243		
Apache	102	41 563	2	34	47	19	56	45 769	13	5	19	19		
Canadian and Latin American	655	26 250	206	148	209	92	384	20 921	178	137	51	18		
Mexican American Indian	556	22 400	206	139	163	48	336	20 076	167	106	45	18		
Cherokee	510	41 170	48	122	221	119	326	30 515	96	60	106	64		
Cherokee	454	40 870	48	122	173	111	321	30 699	91	60	106	64		
Chippewa	243	39 625	11	39	136	57	187	31 510	21	58	94	14		
Chippewa	166	41 429	-	24	103	39	99	35 221	2	20	69	8		
Iroquois	112	52 955	5	-	39	68	177	29 223	26	74	48	29		
Oneida Nation of New York	68	52 083	5	-	24	39	103	29 464	12	44	36	11		
Sioux	83	43 036	-	34	30	19	111	36 063	25	22	35	29		
Sioux	44	37 083	-	17	21	6	67	27 159	20	15	24	8		
<b>Chico–Paradise, CA MSA</b>	<b>26 477</b>	<b>34 137</b>	<b>5 488</b>	<b>5 361</b>	<b>8 580</b>	<b>7 048</b>	<b>17 551</b>	<b>25 393</b>	<b>5 739</b>	<b>5 185</b>	<b>4 417</b>	<b>2 210</b>		
American Indian and Alaska Native	424	28 482	115	114	89	106	346	21 985	146	106	91	3		
American Indian	344	27 313	104	82	77	81	306	21 544	132	89	82	3		
Cherokee	49	20 972	21	14	2	12	60	30 714	8	14	38	-		
Cherokee	49	20 972	21	14	2	12	60	30 714	8	14	38	-		
Maidu	82	22 500	41	5	28	8	54	25 789	17	23	13	1		
Maidu	55	16 681	41	-	8	6	53	25 724	17	23	13	-		
<b>Cincinnati–Hamilton, OH–KY–IN</b>														
<b>CMSA</b>	<b>395 780</b>	<b>40 419</b>	<b>43 950</b>	<b>70 978</b>	<b>139 746</b>	<b>141 106</b>	<b>268 443</b>	<b>27 875</b>	<b>62 175</b>	<b>85 956</b>	<b>85 872</b>	<b>34 440</b>		
American Indian and Alaska Native	726	32 222	165	174	225	162	636	27 569	176	212	197	51		
American Indian	482	32 661	99	120	122	141	507	28 288	131	167	169	40		
Cherokee	236	33 871	43	49	67	77	248	28 421	65	83	80	20		
Cherokee	227	33 750	40	49	67	71	241	28 322	63	83	75	20		
<b>Clarksville–Hopkinsville, TN–KY MSA</b>	<b>45 856</b>	<b>28 693</b>	<b>11 224</b>	<b>13 162</b>	<b>14 825</b>	<b>6 645</b>	<b>24 047</b>	<b>21 979</b>	<b>9 786</b>	<b>8 110</b>	<b>4 810</b>	<b>1 341</b>		
American Indian and Alaska Native	246	22 432	87	97	49	13	87	26 563	36	18	9	24		
American Indian	203	24 271	77	73	40	13	58	27 917	21	13	-	24		
Cherokee	110	24 583	37	55	12	6	25	26 964	7	7	-	11		
Cherokee	110	24 583	37	55	12	6	25	26 964	7	7	-	11		
<b>Cleveland–Akron, OH CMSA</b>	<b>563 279</b>	<b>40 086</b>	<b>66 559</b>	<b>101 572</b>	<b>198 271</b>	<b>196 877</b>	<b>392 164</b>	<b>27 431</b>	<b>96 634</b>	<b>123 899</b>	<b>123 202</b>	<b>48 429</b>		
American Indian and Alaska Native	872	31 830	195	170	301	207	598	25 147	195	185	154	64		
American Indian	665	32 268	128	141	232	164	424	25 357	130	139	104	51		
Cherokee	277	32 031	61	45	83	88	198	24 605	52	78	54	14		
Cherokee	277	32 031	61	45	83	88	195	24 803	52	75	54	14		
<b>Colorado Springs, CO MSA</b>	<b>114 977</b>	<b>35 940</b>	<b>19 065</b>	<b>24 566</b>	<b>36 389</b>	<b>34 957</b>	<b>69 236</b>	<b>26 252</b>	<b>19 253</b>	<b>22 838</b>	<b>19 527</b>	<b>7 618</b>		
American Indian and Alaska Native	862	29 384	147	302	292	121	667	24 883	221	247	146	53		
American Indian	670	29 664	109	235	234	92	504	25 152	149	189	119	47		
Apache	87	37 868	14	27	46	-	30	21 111	11	19	-	-		
Cherokee	119	27 981	16	54	36	13	124	31 000	12	42	40	30		
Cherokee	101	28 173	16	44	28	13	124	31 000	12	42	40	30		
Navajo	52	26 429	11	21	8	12	55	17 125	29	26	-	-		
Sioux	88	29 250	25	22	41	-	53	23 875	21	16	16	-		
<b>Columbia, MO MSA</b>	<b>25 104</b>	<b>33 304</b>	<b>4 414</b>	<b>5 995</b>	<b>8 224</b>	<b>6 471</b>	<b>20 072</b>	<b>25 990</b>	<b>5 597</b>	<b>6 622</b>	<b>5 776</b>	<b>2 077</b>		
American Indian and Alaska Native	118	37 738	-	36	65	17	47	27 946	11	24	12	-		
American Indian	92	39 286	-	10	65	17	33	21 375	11	10	12	-		
<b>Columbia, SC MSA</b>	<b>107 226</b>	<b>35 461</b>	<b>17 611</b>	<b>23 547</b>	<b>35 654</b>	<b>30 414</b>	<b>81 361</b>	<b>26 105</b>	<b>23 154</b>	<b>26 655</b>	<b>23 084</b>	<b>8 468</b>		
American Indian and Alaska Native	505	31 891	65	127	202	111	263	27 232	62	77	79	45		
American Indian	393	32 684	58	90	152	93	202	30 208	39	59	59	45		
Cherokee	200	32 500	21	45	72	62	80	31 000	17	15	31	17		
Cherokee	189	33 098	21	45	61	62	80	31 000	17	15	31	17		
<b>Columbus, GA–AL MSA</b>	<b>50 491</b>	<b>29 792</b>	<b>11 228</b>	<b>14 246</b>	<b>15 385</b>	<b>9 632</b>	<b>34 524</b>	<b>23 602</b>	<b>12 341</b>	<b>11 177</b>	<b>7 971</b>	<b>3 035</b>		
American Indian and Alaska Native	356	29 815	70	110	98	78	160	30 500	61	16	72	11		
American Indian	274	27 250	65	87	73	49	99	31 719	39	5	50	5		
Cherokee	90	30 385	9	34	25	22	17	18 542	12	5	-	-		
Cherokee	75	24 345	9	34	25	7	17	18 542	12	5	-	-		
<b>Columbus, OH MSA</b>	<b>320 447</b>	<b>38 759</b>	<b>38 103</b>	<b>62 904</b>	<b>111 508</b>	<b>107 932</b>	<b>234 396</b>	<b>29 436</b>	<b>48 188</b>	<b>72 255</b>	<b>78 426</b>	<b>35 527</b>		
American Indian and Alaska Native	770	28 618	223	204	194	149	647	23 036	289	150	153	55		
American Indian	577	28 795	171	144	130	132	450	25 179	197	93	124	36		
Cherokee	206	30 192	37	65	50	54	191	20 795	92	33	59	7		
Cherokee	195	31 250	37	54	50	54	178	19 840	92	33	46	7		
<b>Corpus Christi, TX MSA</b>	<b>64 946</b>	<b>31 491</b>	<b>15 720</b>	<b>14 279</b>	<b>18 781</b>	<b>16 166</b>	<b>40 881</b>	<b>22 080</b>	<b>17 582</b>	<b>10 871</b>	<b>8 781</b>	<b>3 647</b>		
American Indian and Alaska Native	387	32 882	43	121	158	65	267	21 063	125	94	25	23		
American Indian	278	33 409	24	92	108	54	166	23 056	57	82	25	2		
Cherokee	38	33 000	-	6	30	2	42	28 125	14	13	15	-		
Cherokee	38	33 000	-	6	30	2	42	28 125	14	13	15	-		
<b>Corvallis, OR MSA</b>	<b>13 096</b>	<b>42 018</b>	<b>1 605</b>	<b>1 929</b>	<b>4 220</b>	<b>5 342</b>	<b>7 202</b>	<b>29 795</b>	<b>1 705</b>	<b>1 925</b>	<b>2 256</b>	<b>1 316</b>		
American Indian and Alaska Native	46	33 214	12	9	10	15	59	37 721	14	14	20	11		
American Indian	37	34 821	12	-	10	15	45	25 972	14	14	6	11		
<b>Cumberland, MD–WV MSA</b>	<b>16 338</b>	<b>31 593</b>	<b>3 192</b>	<b>4 236</b>	<b>5 521</b>	<b>3 389</b>	<b>10 302</b>	<b>21 011</b>	<b>4 654</b>	<b>3 076</b>	<b>2 042</b>	<b>530</b>		
<b>Dallas–Fort Worth, TX CMSA</b>	<b>1 102 336</b>	<b>38 881</b>	<b>170 940</b>	<b>206 827</b>	<b>324 234</b>	<b>400 335</b>	<b>744 976</b>	<b>29 832</b>	<b>173 682</b>	<b>201 593</b>	<b>244 540</b>	<b>125 161</b>		
American Indian and Alaska Native	6 042	34 698	969	1 299	2 225	1 549	4 460	27 396	1 129	1 373	1 291	667		
American Indian	4 620	35 708	719	923	1 702	1 276	3 504	28 762	766	1 093	1 092	553		
Apache	125	34 676	14	25	76	10	86	18 824	51	15	8	12		
Apache	105	34 716	8	25	64	8	73	19 191	42	15	4	12		
Canadian and Latin American	417	25 536	148	117	108	44	211	30 130	50	53	89	19		
Mexican American Indian	355	25 893	129	91	102	33	174	30 427	31	49	75	19		
Cherokee	1 364	37 654	181	239	514	430	1 074	30						

**Table 68. Earnings in 1999 of Full-Time, Year-Round Workers, by Sex for Selected American Indian and Alaska Native Tribes (One Tribe Reported): 2000—Con.**

[Data based on a sample (except Tables 79 and 80). For information on confidentiality protection, coverage, sampling error, and nonsampling error, see Appendix G. Tribes are shown if respondents reported only one tribe or as American Indian or Alaska Native only and met the specified threshold. For more information, see "How to Use This Census Report"]

Metropolitan Area	Male						Female						
	Workers with earnings	Median earnings in 1999 (dollars)	Earnings in 1999				Workers with earnings	Median earnings in 1999 (dollars)	Earnings in 1999				
			\$1 to \$19,999 or loss	\$20,000 to \$29,999	\$30,000 to \$49,999	\$50,000 or more			\$1 to \$19,999 or loss	\$20,000 to \$29,999	\$30,000 to \$49,999	\$50,000 or more	
<b>Dallas-Fort Worth, TX CMSA—Con.</b>													
<b>American Indian and Alaska Native—Con.</b>													
<b>American Indian—Con.</b>													
Chickasaw .....	233	39 077	13	16	148	56	209	27 025	24	109	52	24	
Choctaw .....	906	40 521	139	126	297	344	663	31 205	123	155	240	145	
Choctaw .....	814	40 978	124	111	253	326	541	30 896	113	122	184	122	
Oklahoma Choctaw .....	77	32 125	15	15	33	14	100	31 458	10	33	34	23	
Comanche .....	91	26 635	16	41	30	4	113	36 528	15	36	41	21	
Comanche .....	82	25 769	16	41	21	4	113	36 528	15	36	41	21	
Creek .....	109	45 298	21	16	36	36	97	35 573	21	16	36	24	
Muscogee Creek Nation .....	109	45 298	21	16	36	36	89	35 990	13	16	36	24	
Kiowa .....	119	30 550	17	37	37	28	38	26 389	6	26	6	-	
Kiowa .....	113	30 329	17	37	31	28	38	26 389	6	26	6	-	
Navajo .....	106	31 667	25	20	41	20	67	28 438	24	17	24	2	
Potawatomi .....	95	36 339	-	20	34	41	66	29 583	9	26	31	-	
Sioux .....	97	22 917	39	28	22	8	111	23 628	24	54	6	27	
<b>Danville, VA MSA .....</b>	<b>20 296</b>	<b>29 975</b>	<b>4 376</b>	<b>5 784</b>	<b>6 517</b>	<b>3 619</b>	<b>14 807</b>	<b>21 383</b>	<b>6 288</b>	<b>5 304</b>	<b>2 561</b>	<b>654</b>	
<b>Davenport-Moline-Rock Island, IA-IL MSA .....</b>	<b>68 142</b>	<b>36 914</b>	<b>10 259</b>	<b>13 890</b>	<b>23 838</b>	<b>20 155</b>	<b>48 124</b>	<b>24 431</b>	<b>16 748</b>	<b>14 548</b>	<b>12 592</b>	<b>4 236</b>	
American Indian and Alaska Native .....	201	26 285	57	61	67	16	132	19 167	81	18	22	11	
American Indian .....	143	27 371	37	36	58	12	115	19 639	64	18	22	11	
<b>Dayton-Springfield, OH MSA .....</b>	<b>182 819</b>	<b>39 102</b>	<b>23 803</b>	<b>33 489</b>	<b>64 376</b>	<b>61 151</b>	<b>129 989</b>	<b>26 788</b>	<b>34 737</b>	<b>41 056</b>	<b>39 284</b>	<b>14 912</b>	
American Indian and Alaska Native .....	476	32 167	68	144	123	141	278	28 393	69	79	96	34	
American Indian .....	304	36 875	45	81	75	103	203	30 052	46	55	68	34	
Cherokee .....	157	30 313	29	49	43	36	140	28 611	25	50	41	24	
Cherokee .....	157	30 313	29	49	43	36	131	27 404	25	41	41	24	
<b>Daytona Beach, FL MSA .....</b>	<b>80 184</b>	<b>30 623</b>	<b>18 047</b>	<b>20 440</b>	<b>25 227</b>	<b>16 470</b>	<b>57 982</b>	<b>22 664</b>	<b>22 349</b>	<b>17 637</b>	<b>13 412</b>	<b>4 584</b>	
American Indian and Alaska Native .....	288	28 696	81	75	104	28	246	23 167	105	54	71	16	
American Indian .....	208	31 125	40	55	89	24	149	25 417	47	41	45	16	
<b>Decatur, AL MSA .....</b>	<b>29 200</b>	<b>34 773</b>	<b>5 402</b>	<b>6 503</b>	<b>8 763</b>	<b>8 532</b>	<b>17 305</b>	<b>21 550</b>	<b>7 609</b>	<b>4 318</b>	<b>3 842</b>	<b>1 536</b>	
American Indian and Alaska Native .....	497	34 063	83	106	164	144	281	17 689	171	43	50	17	
American Indian .....	440	35 909	68	92	144	136	236	17 434	137	37	45	17	
Cherokee .....	419	35 739	68	83	144	124	209	17 401	123	37	40	9	
Cherokee .....	110	34 750	26	12	46	26	43	16 696	26	1	12	4	
Echota Cherokee .....	308	36 167	42	71	98	97	166	17 941	97	36	28	5	
<b>Decatur, IL MSA .....</b>	<b>21 006</b>	<b>39 107</b>	<b>2 670</b>	<b>3 774</b>	<b>8 022</b>	<b>6 540</b>	<b>14 789</b>	<b>22 737</b>	<b>5 717</b>	<b>4 545</b>	<b>3 529</b>	<b>998</b>	
<b>Denver-Boulder-Greeley, CO CMSA .....</b>	<b>561 693</b>	<b>40 937</b>	<b>65 329</b>	<b>97 973</b>	<b>183 208</b>	<b>215 183</b>	<b>376 718</b>	<b>31 253</b>	<b>67 080</b>	<b>104 190</b>	<b>135 386</b>	<b>70 062</b>	
American Indian and Alaska Native .....	4 044	31 779	756	1 054	1 438	801	2 923	26 851	708	987	924	304	
American Indian .....	2 977	33 497	499	736	1 125	617	2 224	27 655	542	691	733	258	
Apache .....	270	30 900	80	46	93	51	143	26 875	36	53	54	-	
Apache .....	178	33 125	45	25	67	41	92	25 000	30	38	24	-	
Canadian and Latin American .....	355	30 139	95	81	150	29	213	23 672	58	78	59	18	
Mexican American Indian .....	237	26 125	81	47	86	23	126	23 906	32	46	38	10	
Spanish American Indian .....	95	27 321	14	34	41	6	77	22 303	21	32	16	8	
Cherokee .....	411	32 064	31	120	149	111	409	31 027	90	103	131	85	
Cherokee .....	374	32 028	31	113	119	111	391	31 307	81	103	125	82	
Chippewa .....	135	37 417	8	45	32	50	107	31 354	12	35	48	12	
Chippewa .....	72	37 917	-	20	32	20	62	31 875	-	22	28	12	
Navajo .....	361	31 382	74	96	114	77	262	26 638	101	47	81	33	
Pueblo .....	117	31 625	12	40	60	5	61	29 375	15	19	27	-	
Sioux .....	332	35 125	19	117	145	51	298	25 000	74	129	83	12	
Oglala Sioux .....	77	34 271	10	20	47	-	67	22 228	13	35	19	-	
Sioux .....	80	38 796	5	21	45	9	44	28 000	15	15	14	-	
Teton Sioux .....	50	37 250	-	15	11	24	33	25 469	6	17	10	-	
<b>Des Moines, IA MSA .....</b>	<b>98 571</b>	<b>37 166</b>	<b>11 750</b>	<b>21 354</b>	<b>35 242</b>	<b>30 225</b>	<b>77 785</b>	<b>27 736</b>	<b>16 683</b>	<b>26 526</b>	<b>25 061</b>	<b>9 515</b>	
American Indian and Alaska Native .....	214	27 609	36	93	59	26	206	24 306	51	97	25	33	
American Indian .....	130	29 375	15	53	36	26	155	25 893	38	65	25	27	
<b>Detroit-Ann Arbor-Flint, MI CMSA .....</b>	<b>1 036 552</b>	<b>47 927</b>	<b>97 115</b>	<b>137 814</b>	<b>303 126</b>	<b>498 497</b>	<b>672 291</b>	<b>30 699</b>	<b>133 657</b>	<b>187 754</b>	<b>223 872</b>	<b>127 008</b>	
American Indian and Alaska Native .....	3 650	37 957	523	731	1 180	1 216	2 427	25 323	764	668	687	308	
American Indian .....	2 827	38 879	365	571	947	944	1 791	25 625	544	489	516	242	
Blackfeet .....	91	34 417	3	21	48	19	27	19 750	15	4	8	-	
Canadian and Latin American .....	126	27 353	25	44	37	20	88	21 429	32	28	26	2	
Mexican American Indian .....	74	29 375	6	32	28	8	32	29 500	10	7	15	-	
Cherokee .....	618	36 974	85	144	176	213	422	24 706	166	89	125	42	
Cherokee .....	583	35 855	85	135	176	187	403	24 007	166	78	125	34	
Chippewa .....	963	41 218	121	129	400	313	591	25 966	128	185	168	110	
Chippewa .....	529	40 396	75	54	259	141	272	24 556	51	104	75	42	
Saginaw Chippewa .....	38	50 385	-	8	9	21	45	25 536	13	15	17	-	
Sault Ste. Marie Chippewa .....	277	47 539	27	27	116	107	130	27 500	57	8	44	21	
Iroquois .....	215	41 250	25	52	49	89	100	23 125	38	33	29	-	
Mohawk .....	115	50 083	12	34	11	58	62	25 167	23	22	17	-	
Lumbee .....	119	36 023	12	19	50	38	59	37 596	9	4	35	11	
Ottawa .....	119	37 614	12	42	53	12	62	25 238	12	38	12	-	
Ottawa .....	79	28 750	12	35	25	7	46	25 147	12	27	7	-	
<b>Dothan, AL MSA .....</b>	<b>27 449</b>	<b>31 218</b>	<b>5 953</b>	<b>6 803</b>	<b>8 495</b>	<b>6 198</b>	<b>17 967</b>	<b>20 963</b>	<b>8 190</b>	<b>5 126</b>	<b>3 724</b>	<b>927</b>	
American Indian and Alaska Native .....	164	39 500	17	35	66	46	70	16 250	38	26	6	-	
American Indian .....	139	45 240	13	22	58	46	60	13 000	37	17	6	-	
<b>Dover, DE MSA .....</b>	<b>24 898</b>	<b>32 660</b>	<b>4 330</b>	<b>6 170</b>	<b>8 831</b>	<b>5 567</b>	<b>18 093</b>	<b>24 706</b>	<b>5 865</b>	<b>6 221</b>	<b>4 851</b>	<b>1 156</b>	
American Indian and Alaska Native .....	217	29 375	77	35	90	15	140	20 000	70	18	49	3	
American Indian .....	177	28 125	64	35	73	5	122	20 313	60	16	43	3	
<b>Dubuque, IA MSA .....</b>	<b>17 544</b>	<b>31 977</b>	<b>2 781</b>	<b>4 786</b>	<b>6 275</b>	<b>3 702</b>	<b>12 007</b>	<b>22 309</b>	<b>4 402</b>	<b>4 471</b>	<b>2 521</b>	<b>613</b>	

Table 68. **Earnings in 1999 of Full-Time, Year-Round Workers, by Sex for Selected American Indian and Alaska Native Tribes (One Tribe Reported): 2000—Con.**

[Data based on a sample (except Tables 79 and 80). For information on confidentiality protection, coverage, sampling error, and nonsampling error, see Appendix G. Tribes are shown if respondents reported only one tribe or as American Indian or Alaska Native only and met the specified threshold. For more information, see "How to Use This Census Report"]

Metropolitan Area	Male						Female					
	Workers with earnings	Median earnings in 1999 (dollars)	Earnings in 1999				Workers with earnings	Median earnings in 1999 (dollars)	Earnings in 1999			
			\$1 to \$19,999 or loss	\$20,000 to \$29,999	\$30,000 to \$49,999	\$50,000 or more			\$1 to \$19,999 or loss	\$20,000 to \$29,999	\$30,000 to \$49,999	\$50,000 or more
Duluth-Superior, MN-WI MSA	42 014	37 172	6 403	7 697	17 244	10 670	26 520	23 820	8 902	9 091	6 616	1 911
American Indian and Alaska Native	535	25 788	172	136	173	54	409	19 679	209	117	56	27
American Indian	452	26 071	146	103	154	49	382	20 231	186	113	56	27
Chippewa	381	25 625	127	90	119	45	345	19 205	183	104	42	16
Bois Forte/Nett Lake Band of Chippewa	105	21 250	38	42	21	4	80	20 000	40	32	8	-
Chippewa	99	22 232	37	27	25	10	75	21 979	28	30	13	4
Fond du Lac	65	31 442	20	5	23	17	46	15 577	33	12	1	-
Minnesota Chippewa	14	38 750	-	5	4	5	29	16 042	24	1	2	2
Eau Claire, WI MSA	28 420	32 388	4 571	7 378	10 315	6 156	19 097	22 988	6 723	7 095	4 241	1 038
American Indian and Alaska Native	74	19 875	38	-	31	5	96	22 308	36	24	36	-
American Indian	42	25 000	21	-	16	5	87	21 442	36	24	27	-
El Paso, TX MSA	99 098	26 882	32 560	22 289	25 913	18 336	62 108	20 722	29 592	15 201	12 771	4 544
American Indian and Alaska Native	711	23 467	268	239	155	49	322	20 750	158	58	99	7
American Indian	481	24 531	164	168	111	38	225	21 625	106	24	88	7
Canadian and Latin American	160	21 304	68	43	34	15	7	37 813	3	-	4	-
Mexican American Indian	142	21 739	55	43	34	10	7	37 813	3	-	4	-
Pueblo	82	25 789	17	38	23	4	22	16 875	13	3	4	2
Ysleta Del Sur Pueblo of Texas	72	26 071	17	28	23	4	22	16 875	13	3	4	2
Elkhart-Goshen, IN MSA	39 373	35 907	4 763	8 881	16 009	9 720	24 130	24 051	7 023	9 649	6 032	1 426
American Indian and Alaska Native	74	28 712	12	42	20	-	77	25 694	28	26	23	-
Elmira, NY MSA	16 000	35 076	2 237	3 825	6 648	3 290	10 947	24 215	3 709	3 431	2 871	936
American Indian and Alaska Native	28	25 278	13	13	2	-	11	13 594	10	-	1	-
Enid, OK MSA	11 376	29 921	2 719	2 989	3 540	2 128	7 076	20 791	3 262	2 170	1 372	272
American Indian and Alaska Native	223	23 750	65	90	50	18	134	21 833	56	53	25	-
American Indian	203	23 902	65	78	50	10	132	22 000	54	53	25	-
Cherokee	79	27 188	18	24	34	3	58	25 357	21	24	13	-
Cherokee	66	26 375	18	24	24	-	58	25 357	21	24	13	-
Choctaw	17	48 750	7	-	3	7	20	27 727	9	11	-	-
Erie, PA MSA	51 318	35 465	7 934	11 369	19 340	12 675	33 726	23 886	11 990	10 782	8 737	2 217
American Indian and Alaska Native	60	21 731	12	26	8	14	45	14 583	23	6	8	8
American Indian	48	22 188	10	16	8	14	31	13 750	17	6	-	8
Eugene-Springfield, OR MSA	54 709	34 358	9 296	12 063	19 736	13 614	33 831	25 103	10 684	10 629	9 029	3 489
American Indian and Alaska Native	506	28 529	139	144	143	80	396	22 500	169	113	86	28
American Indian	380	27 955	104	113	90	73	280	27 652	92	79	86	23
Cherokee	27	26 103	6	17	4	4	73	27 083	28	17	28	-
Cherokee	27	26 103	6	17	-	4	73	27 083	28	17	28	-
Evansville-Henderson, IN-KY MSA	59 457	35 751	8 879	12 863	20 930	16 785	41 788	23 165	14 788	13 861	9 905	3 234
American Indian and Alaska Native	154	27 000	56	22	45	31	76	15 962	46	20	10	-
American Indian	91	21 544	35	22	18	16	32	23 929	8	14	10	-
Fargo-Moorhead, ND-MN MSA	35 107	32 490	6 050	8 330	12 879	7 848	24 396	22 429	9 037	8 056	5 653	1 650
American Indian and Alaska Native	243	24 205	105	50	55	33	255	21 719	111	83	35	26
American Indian	179	27 829	81	25	55	18	228	21 146	103	66	33	26
Chippewa	121	30 489	43	13	47	18	149	21 250	67	54	26	2
Chippewa	37	27 679	12	13	9	3	65	23 393	30	22	11	2
Sioux	15	10 156	15	-	-	-	45	18 456	33	3	-	9
Fayetteville, NC MSA	66 451	28 308	16 720	18 819	20 265	10 647	36 689	22 379	14 678	11 540	8 069	2 402
American Indian and Alaska Native	1 035	25 733	333	310	342	50	532	21 204	227	177	99	29
American Indian	745	26 173	244	196	288	17	413	21 138	181	132	79	21
Cherokee	136	23 000	55	29	46	7	71	17 361	42	13	7	9
Cherokee	128	22 045	55	29	38	6	71	17 361	42	13	7	9
Lumbee	278	26 992	59	101	112	6	176	25 278	75	44	45	12
Fayetteville-Springdale-Rogers, AR MSA	60 850	29 950	13 426	17 065	17 368	12 991	40 175	22 124	15 763	13 384	8 094	2 934
American Indian and Alaska Native	887	30 308	250	184	296	157	652	21 469	269	266	95	22
American Indian	804	30 331	230	163	273	138	583	21 534	232	244	87	20
Cherokee	588	29 537	176	123	182	107	419	21 673	166	168	65	20
Cherokee	532	28 421	173	105	159	95	415	21 750	162	168	65	20
Choctaw	47	35 625	-	2	33	12	51	20 104	25	12	14	-
Choctaw	45	36 875	-	-	33	12	51	20 104	25	12	14	-
Flagstaff, AZ-UT MSA	19 908	32 168	4 169	4 302	6 734	4 703	13 371	24 859	4 529	4 219	3 395	1 228
American Indian and Alaska Native	2 767	27 389	849	641	931	346	2 581	21 700	1 145	865	464	107
American Indian	2 702	27 331	822	641	904	335	2 465	22 042	1 083	820	457	105
Navajo	2 358	27 279	733	548	783	294	2 135	21 898	943	712	404	76
Pueblo	156	31 250	25	44	65	22	188	26 364	48	87	38	15
Hopi	149	31 736	25	37	65	22	170	25 682	48	87	31	4
Yuman	46	16 705	30	-	10	6	33	16 625	22	11	-	-
Havasupai	37	17 019	21	-	10	6	33	16 625	22	11	-	-
Florence, AL MSA	25 785	33 049	4 774	6 080	8 047	6 884	15 568	20 538	7 421	4 149	3 138	860
American Indian and Alaska Native	42	29 643	6	16	20	-	43	22 031	15	12	9	7
Florence, SC MSA	22 220	32 065	4 507	5 237	7 250	5 226	16 976	21 906	6 998	5 281	3 488	1 209
Fort Collins-Loveland, CO MSA	52 390	40 829	7 013	8 851	16 599	19 927	30 720	27 859	7 293	9 419	9 725	4 283
American Indian and Alaska Native	367	34 313	104	60	151	52	220	18 750	110	60	39	11
American Indian	217	29 716	55	56	73	33	157	24 485	59	48	39	11
Fort Myers-Cape Coral, FL MSA	73 622	31 247	15 035	19 001	22 850	16 736	53 341	24 380	18 116	17 235	12 974	5 016
American Indian and Alaska Native	233	28 688	63	64	94	12	152	17 308	83	39	30	-
American Indian	173	24 531	56	58	47	12	116	15 385	75	34	7	-



Table 68. Earnings in 1999 of Full-Time, Year-Round Workers, by Sex for Selected American Indian and Alaska Native Tribes (One Tribe Reported): 2000—Con.

[Data based on a sample (except Tables 79 and 80). For information on confidentiality protection, coverage, sampling error, and nonsampling error, see Appendix G. Tribes are shown if respondents reported only one tribe or as American Indian or Alaska Native only and met the specified threshold. For more information, see "How to Use This Census Report"]

Metropolitan Area	Male						Female					
	Workers with earnings	Median earnings in 1999 (dollars)	Earnings in 1999				Workers with earnings	Median earnings in 1999 (dollars)	Earnings in 1999			
			\$1 to \$19,999 or loss	\$20,000 to \$29,999	\$30,000 to \$49,999	\$50,000 or more			\$1 to \$19,999 or loss	\$20,000 to \$29,999	\$30,000 to \$49,999	\$50,000 or more
Fort Pierce—Port St. Lucie, FL MSA ..	51 045	31 459	10 663	12 485	15 016	12 881	35 217	24 557	11 892	10 841	8 916	3 568
American Indian and Alaska Native .....	175	22 550	81	46	32	16	103	21 213	35	41	18	9
American Indian .....	129	19 196	69	18	26	16	88	21 103	29	41	18	-
Fort Smith, AR—OK MSA .....	38 644	29 345	9 290	10 639	11 781	6 934	25 099	21 368	11 081	7 537	4 995	1 486
American Indian and Alaska Native .....	1 593	25 630	516	484	407	186	1 128	21 268	495	395	202	36
American Indian .....	1 474	25 317	489	456	366	163	1 033	21 035	466	337	194	36
Cherokee .....	1 164	25 198	389	367	301	107	860	20 940	386	294	150	30
Cherokee .....	1 157	25 285	382	367	301	107	853	20 873	386	289	148	30
Choctaw .....	127	22 303	46	36	21	24	89	24 191	33	33	17	6
Choctaw .....	119	21 776	46	36	20	17	71	23 021	33	23	9	6
Creek .....	36	17 083	19	8	9	-	15	12 344	13	2	-	-
Muscogee Creek Nation .....	36	17 083	19	8	9	-	15	12 344	13	2	-	-
Fort Walton Beach, FL MSA .....	37 264	30 977	7 672	9 949	11 049	8 594	21 192	21 961	8 871	6 483	4 244	1 594
American Indian and Alaska Native .....	206	26 250	76	54	61	15	140	26 667	21	70	44	5
American Indian .....	171	28 681	44	51	61	15	123	25 880	21	65	32	5
Fort Wayne, IN MSA .....	106 892	37 601	12 216	23 103	39 526	32 047	67 352	25 030	19 906	24 673	17 561	5 212
American Indian and Alaska Native .....	338	30 000	73	96	78	91	230	23 625	76	87	65	2
American Indian .....	249	38 375	37	68	69	75	166	21 346	76	34	54	2
Miami .....	79	34 792	-	29	31	19	68	30 357	15	18	35	-
Fresno, CA MSA .....	120 668	33 412	26 207	24 921	36 743	32 797	76 052	26 264	23 260	21 524	21 540	9 728
American Indian and Alaska Native .....	1 607	29 039	452	398	469	288	1 089	21 017	514	252	211	112
American Indian .....	1 096	30 088	291	253	354	198	839	22 626	363	211	180	85
Apache .....	44	28 611	4	23	5	12	11	36 250	-	-	11	-
Apache .....	21	53 250	4	-	5	12	11	36 250	-	-	11	-
Canadian and Latin American .....	169	22 938	60	58	23	28	61	21 181	22	18	9	12
Mexican American Indian .....	159	22 321	60	54	17	28	61	21 181	22	18	9	12
Cherokee .....	162	40 385	16	9	89	48	222	25 227	73	58	67	24
Cherokee .....	162	40 385	16	9	89	48	222	25 227	73	58	67	24
Choctaw .....	65	26 250	13	25	8	19	15	28 438	1	9	5	-
Choctaw .....	65	26 250	13	25	8	19	15	28 438	1	9	5	-
Mono .....	82	25 500	28	20	34	-	60	18 182	38	16	6	-
Mono .....	82	25 500	28	20	34	-	50	19 318	28	16	6	-
Yokuts .....	91	21 250	40	11	32	8	80	22 763	38	19	15	8
Picayune Rancheria of Chukchansi Indians .....	51	18 438	28	-	15	8	47	24 145	11	19	15	2
Gadsden, AL MSA .....	17 795	31 610	3 697	4 444	6 054	3 600	11 408	21 346	5 087	2 832	2 641	848
American Indian and Alaska Native .....	62	36 667	14	9	26	13	15	16 607	10	-	5	-
American Indian .....	49	35 313	14	9	26	-	15	16 607	10	-	5	-
Gainesville, FL MSA .....	34 638	31 971	7 169	8 336	9 920	9 213	26 132	26 059	7 797	7 809	7 235	3 291
American Indian and Alaska Native .....	75	20 625	35	22	9	9	97	25 625	21	49	19	8
Glens Falls, NY MSA .....	23 461	32 070	4 318	5 844	8 350	4 949	15 000	22 229	5 705	5 037	3 069	1 189
American Indian and Alaska Native .....	42	19 063	24	10	-	8	31	15 139	24	5	2	-
Goldsboro, NC MSA .....	21 991	28 396	4 998	6 743	6 594	3 656	14 434	21 854	5 847	4 916	2 990	681
Grand Forks, ND—MN MSA .....	18 323	30 461	3 793	5 107	6 046	3 377	11 260	21 456	4 717	3 719	2 259	565
American Indian and Alaska Native .....	251	25 114	55	99	77	20	160	15 167	98	45	17	-
American Indian .....	206	24 167	49	86	51	20	151	13 542	94	42	15	-
Chippewa .....	110	22 056	18	63	21	8	94	12 083	66	17	11	-
Chippewa .....	57	21 193	18	30	9	-	32	10 938	26	4	2	-
Turtle Mountain Band .....	53	28 375	-	33	12	8	58	15 556	36	13	9	-
Grand Junction, CO MSA .....	19 990	32 316	3 890	4 619	6 568	4 913	13 282	22 374	5 112	4 255	2 981	934
American Indian and Alaska Native .....	161	35 750	37	25	72	27	181	21 115	74	79	14	14
American Indian .....	93	34 107	28	14	34	17	148	20 862	64	63	7	14
Grand Rapids—Muskegon—Holland, MI MSA .....	221 878	39 838	23 277	40 797	84 912	72 892	133 961	27 086	32 837	44 928	41 920	14 276
American Indian and Alaska Native .....	916	32 139	141	240	350	185	737	26 422	221	254	178	84
American Indian .....	704	33 333	75	189	298	142	592	27 864	142	201	173	76
Cherokee .....	104	37 353	6	10	44	44	51	25 234	8	32	-	11
Cherokee .....	104	37 353	6	10	44	44	51	25 234	8	32	-	11
Chippewa .....	236	31 607	26	83	86	41	196	31 458	57	27	83	29
Chippewa .....	78	26 667	19	28	13	18	46	28 125	22	4	5	15
Ottawa .....	185	31 629	13	58	87	27	160	23 929	49	78	21	12
Ottawa .....	93	30 179	13	32	48	-	100	20 800	42	47	11	-
Potawatomi .....	43	25 750	17	15	11	-	58	29 018	6	34	10	8
Great Falls, MT MSA .....	14 829	28 993	3 661	4 112	4 623	2 433	9 253	20 970	4 170	2 923	1 710	450
American Indian and Alaska Native .....	241	24 728	69	74	76	22	249	12 688	186	50	13	-
American Indian .....	210	25 000	69	56	65	20	218	13 500	155	50	13	-
Blackfeet .....	47	19 792	24	6	8	9	52	18 571	30	22	-	-
Chippewa .....	52	32 500	21	5	20	6	69	11 328	53	16	-	-
Little Shell Chippewa .....	29	28 750	10	5	14	-	50	7 404	48	2	-	-
Rocky Boy's Chippewa Cree .....	54	23 500	18	15	21	-	46	11 111	41	-	5	-
Green Bay, WI MSA .....	49 819	37 525	5 442	10 061	19 912	14 404	33 221	25 460	9 341	11 992	9 133	2 755
American Indian and Alaska Native .....	765	26 595	202	265	208	90	805	25 306	249	290	202	64
American Indian .....	700	26 721	172	255	183	90	780	24 940	249	287	192	52
Chippewa .....	32	18 929	22	10	-	-	82	26 667	18	34	30	-
Iroquois .....	461	26 611	100	176	111	74	431	23 523	147	157	102	25
Oneida Nation of New York .....	461	26 611	100	176	111	74	431	23 523	147	157	102	25
Menominee .....	67	20 625	32	17	9	9	105	19 625	54	28	10	13
Greensboro—Winston-Salem—High Point, NC MSA .....	257 463	33 334	41 355	63 690	85 591	66 827	190 468	25 704	55 026	65 370	51 285	18 787
American Indian and Alaska Native .....	1 183	25 978	367	356	271	189	687	20 038	342	191	140	14
American Indian .....	887	26 013	266	283	194	144	505	20 398	242	133	116	14
Canadian and Latin American .....	77	17 386	51	16	-	10	18	20 250	8	10	-	-

Table 68. **Earnings in 1999 of Full-Time, Year-Round Workers, by Sex for Selected American Indian and Alaska Native Tribes (One Tribe Reported): 2000—Con.**

[Data based on a sample (except Tables 79 and 80). For information on confidentiality protection, coverage, sampling error, and nonsampling error, see Appendix G. Tribes are shown if respondents reported only one tribe or as American Indian or Alaska Native only and met the specified threshold. For more information, see "How to Use This Census Report"]

Metropolitan Area	Male						Female							
	Workers with earnings	Median earnings in 1999 (dollars)	Earnings in 1999				Workers with earnings	Median earnings in 1999 (dollars)	Earnings in 1999					
			\$1 to \$19,999 or less	\$20,000 to \$29,999	\$30,000 to \$49,999	\$50,000 or more			\$1 to \$19,999 or less	\$20,000 to \$29,999	\$30,000 to \$49,999	\$50,000 or more		
<b>Greensboro–Winston-Salem–High Point, NC MSA—Con.</b>														
<b>American Indian and Alaska Native—Con.</b>														
<b>American Indian—Con.</b>														
Cherokee	234	28 500	22	107	64	41	137	21 083	62	33	42	-		
Cherokee	202	29 375	11	95	58	38	127	21 917	52	33	42	-		
Lumbee	352	25 763	123	105	77	47	173	16 563	111	18	41	3		
<b>Greenville, NC MSA</b>	<b>23 781</b>	<b>31 962</b>	<b>4 701</b>	<b>5 782</b>	<b>7 679</b>	<b>5 619</b>	<b>17 537</b>	<b>25 290</b>	<b>5 547</b>	<b>5 254</b>	<b>5 143</b>	<b>1 593</b>		
American Indian and Alaska Native	100	28 553	5	56	18	21	97	32 639	27	20	44	6		
American Indian	81	29 803	5	37	18	21	66	32 917	11	20	29	6		
<b>Greenville–Spartanburg–Anderson, SC MSA</b>	<b>193 811</b>	<b>34 747</b>	<b>29 980</b>	<b>46 202</b>	<b>67 406</b>	<b>50 223</b>	<b>130 155</b>	<b>24 441</b>	<b>42 119</b>	<b>44 674</b>	<b>33 302</b>	<b>10 060</b>		
American Indian and Alaska Native	475	27 569	127	128	156	64	243	21 629	100	71	61	11		
American Indian	350	28 269	123	61	112	54	204	22 609	76	63	54	11		
Cherokee	151	25 341	66	32	45	8	125	24 417	32	42	40	11		
Cherokee	151	25 341	66	32	45	8	107	24 083	25	42	40	-		
<b>Harrisburg–Lebanon–Carlisle, PA MSA</b>	<b>132 283</b>	<b>36 428</b>	<b>17 131</b>	<b>28 639</b>	<b>49 334</b>	<b>37 179</b>	<b>93 434</b>	<b>26 874</b>	<b>24 012</b>	<b>30 417</b>	<b>28 853</b>	<b>10 152</b>		
American Indian and Alaska Native	224	25 357	51	82	59	32	112	27 083	36	24	29	23		
American Indian	192	25 714	35	75	50	32	60	18 500	33	-	20	7		
<b>Hartford, CT MSA</b>	<b>234 132</b>	<b>44 749</b>	<b>19 198</b>	<b>33 204</b>	<b>81 445</b>	<b>100 285</b>	<b>168 480</b>	<b>33 372</b>	<b>24 662</b>	<b>42 985</b>	<b>64 030</b>	<b>36 803</b>		
American Indian and Alaska Native	319	34 250	96	53	119	51	306	31 250	63	83	125	35		
American Indian	220	37 353	59	24	86	51	180	35 667	35	44	86	15		
<b>Hattiesburg, MS MSA</b>	<b>18 537</b>	<b>30 369</b>	<b>4 390</b>	<b>4 692</b>	<b>5 390</b>	<b>4 065</b>	<b>12 859</b>	<b>21 150</b>	<b>5 910</b>	<b>3 095</b>	<b>2 904</b>	<b>950</b>		
<b>Hickory–Morganton–Lenoir, NC MSA</b>	<b>75 783</b>	<b>29 778</b>	<b>14 316</b>	<b>23 964</b>	<b>25 535</b>	<b>11 968</b>	<b>52 943</b>	<b>22 341</b>	<b>19 090</b>	<b>19 926</b>	<b>11 244</b>	<b>2 683</b>		
American Indian and Alaska Native	246	31 731	50	64	83	49	126	23 333	56	55	15	-		
American Indian	222	35 667	48	44	81	49	110	23 750	52	43	15	-		
Cherokee	67	26 181	7	36	20	4	18	17 500	9	6	3	-		
<b>Honolulu, HI MSA</b>	<b>164 571</b>	<b>36 196</b>	<b>28 601</b>	<b>33 611</b>	<b>53 044</b>	<b>49 315</b>	<b>116 924</b>	<b>29 434</b>	<b>24 343</b>	<b>35 527</b>	<b>38 392</b>	<b>18 662</b>		
American Indian and Alaska Native	472	26 129	182	87	124	79	261	27 330	70	68	84	39		
American Indian	383	25 272	153	75	93	62	233	30 481	63	51	80	39		
<b>Houma, LA MSA</b>	<b>31 651</b>	<b>34 755</b>	<b>5 173</b>	<b>6 963</b>	<b>12 341</b>	<b>7 174</b>	<b>17 636</b>	<b>20 131</b>	<b>8 731</b>	<b>4 614</b>	<b>3 223</b>	<b>1 068</b>		
American Indian and Alaska Native	807	30 422	199	190	345	73	303	17 260	170	110	23	-		
American Indian	602	30 954	149	123	275	55	244	18 594	131	98	15	-		
United Houma Nation	451	31 677	120	78	198	55	203	21 354	95	93	15	-		
<b>Houston–Galveston–Brazoria, TX CMSA</b>	<b>896 804</b>	<b>39 438</b>	<b>149 442</b>	<b>158 984</b>	<b>253 362</b>	<b>335 016</b>	<b>587 747</b>	<b>29 106</b>	<b>154 390</b>	<b>150 315</b>	<b>186 600</b>	<b>96 442</b>		
American Indian and Alaska Native	3 686	33 221	804	773	1 130	979	2 413	25 753	852	609	651	301		
American Indian	2 590	36 108	524	455	806	805	1 670	25 662	593	381	472	224		
Apache	111	39 191	26	13	22	50	88	33 750	19	12	54	3		
Apache	91	37 721	26	13	22	30	88	33 750	19	12	54	3		
Canadian and Latin American	550	27 000	213	116	139	82	236	19 539	125	42	46	23		
Mexican American Indian	446	28 125	147	103	131	65	175	22 708	87	34	31	23		
Cherokee	658	43 646	70	75	255	258	429	28 902	100	129	139	61		
Cherokee	617	43 490	70	75	236	236	412	29 015	92	127	132	61		
Choctaw	292	31 923	56	50	92	94	212	28 571	60	50	66	36		
Choctaw	257	31 947	44	44	92	77	147	22 067	52	44	33	18		
<b>Huntington–Ashland, WV–KY–OH MSA</b>	<b>48 862</b>	<b>32 017</b>	<b>10 621</b>	<b>11 201</b>	<b>15 621</b>	<b>11 419</b>	<b>32 011</b>	<b>21 592</b>	<b>13 883</b>	<b>8 966</b>	<b>7 005</b>	<b>2 157</b>		
American Indian and Alaska Native	110	29 750	46	10	27	27	37	21 250	15	7	13	2		
American Indian	87	19 107	46	4	27	10	30	25 000	15	-	13	2		
<b>Huntsville, AL MSA</b>	<b>71 164</b>	<b>39 845</b>	<b>11 340</b>	<b>13 192</b>	<b>19 837</b>	<b>26 795</b>	<b>47 068</b>	<b>26 117</b>	<b>15 348</b>	<b>12 061</b>	<b>12 436</b>	<b>7 223</b>		
American Indian and Alaska Native	474	25 800	148	116	110	100	376	31 750	117	57	155	47		
American Indian	396	25 893	140	67	104	85	325	33 750	93	38	147	47		
Cherokee	323	26 250	115	52	89	67	272	33 478	76	31	132	33		
Cherokee	145	19 363	86	18	21	20	143	31 063	42	21	72	8		
Echota Cherokee	162	35 588	29	32	60	41	103	36 016	26	7	60	10		
<b>Indianapolis, IN MSA</b>	<b>339 848</b>	<b>40 063</b>	<b>38 457</b>	<b>62 604</b>	<b>116 401</b>	<b>122 386</b>	<b>241 768</b>	<b>28 051</b>	<b>55 129</b>	<b>77 144</b>	<b>75 736</b>	<b>33 759</b>		
American Indian and Alaska Native	897	33 250	147	238	260	252	507	26 250	149	178	148	32		
American Indian	589	34 179	77	170	179	163	373	26 941	112	100	129	32		
Cherokee	254	33 542	29	64	118	43	152	26 500	30	61	53	8		
Cherokee	239	32 760	29	64	103	43	144	26 136	30	57	49	8		
<b>Iowa City, IA MSA</b>	<b>21 067</b>	<b>36 279</b>	<b>2 953</b>	<b>4 492</b>	<b>7 301</b>	<b>6 321</b>	<b>15 654</b>	<b>29 793</b>	<b>3 234</b>	<b>4 675</b>	<b>5 558</b>	<b>2 187</b>		
<b>Jackson, MI MSA</b>	<b>29 767</b>	<b>38 919</b>	<b>3 696</b>	<b>5 070</b>	<b>11 781</b>	<b>9 220</b>	<b>19 432</b>	<b>26 448</b>	<b>5 600</b>	<b>5 921</b>	<b>6 175</b>	<b>1 736</b>		
American Indian and Alaska Native	73	22 813	28	17	11	17	58	24 444	18	13	27	-		
American Indian	43	27 750	17	9	-	17	58	24 444	18	13	27	-		
<b>Jackson, MS MSA</b>	<b>76 888</b>	<b>34 199</b>	<b>13 696</b>	<b>17 061</b>	<b>24 382</b>	<b>21 749</b>	<b>62 580</b>	<b>25 801</b>	<b>18 551</b>	<b>19 937</b>	<b>17 814</b>	<b>6 278</b>		
American Indian and Alaska Native	175	25 486	39	70	34	32	118	21 786	44	27	38	9		
American Indian	125	27 431	20	50	28	27	65	27 708	17	21	18	9		
<b>Jackson, TN MSA</b>	<b>19 827</b>	<b>33 661</b>	<b>3 320</b>	<b>4 898</b>	<b>6 770</b>	<b>4 839</b>	<b>14 888</b>	<b>23 408</b>	<b>5 333</b>	<b>5 049</b>	<b>3 527</b>	<b>979</b>		
<b>Jacksonville, FL MSA</b>	<b>225 723</b>	<b>35 039</b>	<b>35 458</b>	<b>53 091</b>	<b>74 025</b>	<b>63 149</b>	<b>162 244</b>	<b>26 021</b>	<b>46 353</b>	<b>53 364</b>	<b>44 650</b>	<b>17 877</b>		
American Indian and Alaska Native	741	32 042	135	211	294	101	607	23 136	194	214	159	40		
American Indian	519	32 042	110	125	217	67	425	22 669	130	156	108	31		
Cherokee	251	31 648	37	74	117	23	161	25 139	54	39	48	20		
Cherokee	242	32 159	28	74	117	23	151	23 750	54	39	38	20		

Table 68. **Earnings in 1999 of Full-Time, Year-Round Workers, by Sex for Selected American Indian and Alaska Native Tribes (One Tribe Reported): 2000—Con.**

[Data based on a sample (except Tables 79 and 80). For information on confidentiality protection, coverage, sampling error, and nonsampling error, see Appendix G. Tribes are shown if respondents reported only one tribe or as American Indian or Alaska Native only and met the specified threshold. For more information, see "How to Use This Census Report"]

Metropolitan Area	Male						Female					
	Workers with earnings	Median earnings in 1999 (dollars)	Earnings in 1999				Workers with earnings	Median earnings in 1999 (dollars)	Earnings in 1999			
			\$1 to \$19,999 or less	\$20,000 to \$29,999	\$30,000 to \$49,999	\$50,000 or more			\$1 to \$19,999 or less	\$20,000 to \$29,999	\$30,000 to \$49,999	\$50,000 or more
Jacksonville, NC MSA	39 616	22 061	17 136	9 911	9 040	3 529	14 705	20 094	7 291	4 122	2 643	649
American Indian and Alaska Native	330	23 269	151	65	102	12	117	22 176	35	65	11	6
American Indian	254	21 250	124	45	73	12	90	22 083	35	44	11	-
Jamestown, NY MSA	24 064	32 114	4 628	5 666	9 093	4 677	14 866	22 214	6 034	4 586	3 320	926
American Indian and Alaska Native	94	25 833	25	34	29	6	101	32 031	12	32	32	25
American Indian	64	33 333	6	23	29	6	77	32 031	12	20	32	13
Iroquois	45	26 023	6	23	14	2	57	29 583	12	18	22	5
Janesville-Beloit, WI MSA	30 610	38 490	3 347	5 702	12 030	9 531	20 439	25 646	5 074	8 063	5 530	1 772
American Indian and Alaska Native	64	21 310	21	21	15	7	84	23 571	36	30	18	-
American Indian	56	20 833	21	21	7	7	65	25 268	17	30	18	-
Johnson City-Kingsport-Bristol, TN-VA MSA	89 234	30 294	19 780	24 015	29 070	16 369	58 693	21 264	26 030	17 288	11 951	3 424
American Indian and Alaska Native	148	30 577	26	45	42	35	115	21 343	43	38	6	28
American Indian	131	31 250	20	39	42	30	110	21 574	38	38	6	28
Cherokee	84	29 808	12	31	35	6	81	21 898	20	27	6	28
Cherokee	77	30 481	12	24	35	6	81	21 898	20	27	6	28
Johnstown, PA MSA	39 584	29 033	8 845	11 849	13 087	5 803	24 413	20 904	11 233	7 019	4 835	1 326
American Indian and Alaska Native	27	34 375	2	4	21	-	43	27 375	9	13	9	12
Jonesboro, AR MSA	15 697	30 366	3 675	4 002	4 760	3 260	10 549	21 109	4 773	3 009	2 119	648
Joplin, MO MSA	30 537	29 115	6 745	9 206	9 742	4 844	19 388	20 746	8 990	6 197	3 389	812
American Indian and Alaska Native	375	26 114	108	106	129	32	325	18 352	177	84	53	11
American Indian	338	26 576	89	98	121	30	287	17 034	172	61	43	11
Cherokee	189	21 311	73	69	45	2	133	14 803	76	23	23	11
Cherokee	182	21 324	73	62	45	2	126	15 714	69	23	23	11
Iroquois	17	60 250	-	2	6	9	27	18 125	18	7	2	-
Kalamazoo-Battle Creek, MI MSA	83 010	37 502	10 787	16 417	29 998	25 808	57 241	26 930	15 311	17 933	17 708	6 289
American Indian and Alaska Native	342	31 419	70	80	118	74	300	23 750	99	118	62	21
American Indian	255	30 586	50	70	97	38	214	24 911	59	84	55	16
Cherokee	34	33 125	3	9	14	8	34	17 250	18	4	12	-
Cherokee	34	33 125	3	9	14	8	34	17 250	18	4	12	-
Chippewa	50	32 813	-	13	19	18	48	33 750	15	6	27	-
Potawatomi	45	31 250	4	14	26	1	62	24 615	1	57	-	4
Kansas City, MO-KS MSA	369 317	39 869	44 409	69 844	125 892	129 172	267 361	28 421	61 012	82 942	87 259	36 148
American Indian and Alaska Native	1 721	32 722	284	415	647	375	1 343	25 518	401	423	374	145
American Indian	1 371	33 364	218	317	535	301	1 073	26 150	302	336	322	113
Canadian and Latin American	41	12 228	23	8	-	10	27	24 464	8	12	7	-
Cherokee	557	31 180	118	127	191	121	375	25 464	115	112	100	48
Cherokee	507	30 933	118	109	172	108	329	24 911	100	112	94	23
Choctaw	59	38 125	8	16	29	6	93	26 406	21	40	19	13
Potawatomi	77	39 271	-	4	53	20	49	27 443	-	25	24	-
Sioux	55	21 691	16	17	22	-	72	22 222	28	25	19	-
Killeen-Temple, TX MSA	67 227	26 995	17 938	21 092	18 728	9 469	37 531	22 070	15 782	11 561	7 914	2 274
American Indian and Alaska Native	435	24 258	169	162	69	35	319	23 073	115	76	110	18
American Indian	391	24 345	157	143	66	25	263	23 385	84	73	98	8
Cherokee	69	22 679	34	20	12	3	79	25 125	22	27	30	-
Cherokee	69	22 679	34	20	12	3	66	24 118	22	27	17	-
Knoxville, TN MSA	134 327	32 903	24 411	32 893	41 046	35 977	91 019	23 669	32 282	28 441	22 188	8 108
American Indian and Alaska Native	475	28 580	131	119	127	98	347	21 386	143	105	72	27
American Indian	386	27 841	119	93	114	60	307	21 705	116	105	70	16
Cherokee	291	28 466	73	86	86	46	218	20 612	97	78	37	6
Cherokee	231	27 670	64	72	61	34	201	21 046	80	78	37	6
Kokomo, IN MSA	20 493	43 358	2 379	3 389	5 834	8 891	12 964	26 182	3 911	3 646	3 444	1 963
La Crosse, WI-MN MSA	24 549	34 142	3 665	5 858	9 297	5 729	17 151	23 165	6 007	5 887	4 205	1 052
American Indian and Alaska Native	84	33 214	23	11	44	6	63	14 750	42	14	2	5
American Indian	71	32 188	21	11	39	-	33	21 406	12	14	2	5
Lafayette, LA MSA	61 280	32 297	12 189	14 226	18 736	16 129	41 028	20 805	19 251	11 494	7 757	2 526
American Indian and Alaska Native	86	30 682	10	30	21	25	111	36 131	32	3	44	32
American Indian	75	29 554	10	30	10	25	97	36 750	27	-	38	32
Lafayette, IN MSA	33 623	37 256	4 824	6 593	11 879	10 327	21 451	24 944	6 344	7 504	5 657	1 946
American Indian and Alaska Native	132	28 409	48	25	53	6	86	19 545	45	19	22	-
American Indian	96	21 250	48	17	25	6	77	18 523	45	13	19	-
Lake Charles, LA MSA	32 409	36 569	5 890	6 522	9 785	10 212	20 961	21 390	9 416	5 641	4 474	1 430
American Indian and Alaska Native	61	31 250	17	10	7	27	35	17 250	18	8	9	-
American Indian	35	29 688	8	10	-	17	26	21 250	9	8	9	-
Lakeland-Winter Haven, FL MSA	83 873	31 396	17 230	20 624	28 368	17 651	60 359	22 406	23 270	20 029	13 103	3 957
American Indian and Alaska Native	345	25 341	129	88	82	46	204	18 542	109	65	30	-
American Indian	176	25 441	63	55	22	36	121	18 542	64	47	10	-
Cherokee	33	17 708	22	9	2	-	38	25 804	10	28	-	-
Cherokee	33	17 708	22	9	2	-	38	25 804	10	28	-	-
Lancaster, PA MSA	101 659	36 922	11 648	21 607	40 314	28 090	59 653	25 085	17 922	20 557	16 279	4 895
American Indian and Alaska Native	94	32 500	10	27	53	4	70	18 864	45	19	6	-
American Indian	50	33 438	-	22	28	-	58	19 000	33	19	6	-
Lansing-East Lansing, MI MSA	83 935	41 187	10 339	13 910	29 088	30 598	61 632	30 207	13 595	16 791	22 405	8 841
American Indian and Alaska Native	413	35 625	71	85	112	145	338	30 000	77	92	120	49
American Indian	307	33 295	59	73	68	107	293	29 704	59	92	106	36
Cherokee	30	27 188	2	14	6	8	25	29 464	4	10	8	3



Table 68. **Earnings in 1999 of Full-Time, Year-Round Workers, by Sex for Selected American Indian and Alaska Native Tribes (One Tribe Reported): 2000—Con.**

[Data based on a sample (except Tables 79 and 80). For information on confidentiality protection, coverage, sampling error, and nonsampling error, see Appendix G. Tribes are shown if respondents reported only one tribe or as American Indian or Alaska Native only and met the specified threshold. For more information, see "How to Use This Census Report"]

Metropolitan Area	Male						Female							
	Workers with earnings	Median earnings in 1999 (dollars)	Earnings in 1999				Workers with earnings	Median earnings in 1999 (dollars)	Earnings in 1999					
			\$1 to \$19,999 or less	\$20,000 to \$29,999	\$30,000 to \$49,999	\$50,000 or more			\$1 to \$19,999 or less	\$20,000 to \$29,999	\$30,000 to \$49,999	\$50,000 or more		
<b>Los Angeles–Riverside–Orange County, CA CMSA—Con.</b>														
<b>American Indian and Alaska Native—Con.</b>														
<b>American Indian—Con.</b>														
<b>Canadian and Latin American—Con.</b>														
Mexican American Indian .....	2 840	24 030	1 117	708	656	359	1 302	20 904	617	294	319	72		
South American Indian .....	90	27 000	33	20	20	17	76	29 038	15	28	26	7		
Spanish American Indian .....	244	31 250	63	49	66	66	117	15 750	62	16	39	-		
Chemehuevi .....	65	35 982	6	11	24	24	44	16 667	28	11	-	5		
Cherokee .....	1 590	40 019	262	214	531	583	1 300	28 796	317	372	393	218		
Cherokee .....	1 489	40 069	262	214	475	538	1 248	29 067	300	352	378	218		
Chickasaw .....	77	37 679	-	11	39	27	96	27 105	28	23	30	15		
Chippewa .....	279	31 544	73	56	57	93	181	36 354	41	36	66	38		
Chippewa .....	234	31 176	61	48	40	85	118	36 667	33	18	37	30		
Choctaw .....	463	38 083	69	69	155	170	398	34 000	79	75	173	71		
Choctaw .....	390	37 667	62	58	123	147	366	32 321	69	75	164	58		
Chumash .....	207	31 083	61	36	87	23	186	28 333	54	45	57	30		
Chumash .....	189	31 083	56	32	78	23	186	28 333	54	45	57	30		
Comanche .....	135	35 208	15	41	35	44	30	41 111	-	11	9	10		
Comanche .....	135	35 208	15	41	35	44	30	41 111	-	11	9	10		
Creek .....	75	48 482	6	4	36	29	82	35 761	9	8	48	17		
Muscogee Creek Nation .....	57	43 250	6	4	36	11	82	35 761	9	8	48	17		
Diegueno .....	8	28 571	1	7	-	-	55	21 625	21	20	14	-		
Gabrieleno .....	110	36 667	35	7	22	46	43	39 276	-	8	30	5		
Iroquois .....	141	51 620	10	27	16	88	175	45 063	30	33	44	68		
Juaneno (Acjachemem) .....	264	29 615	91	43	47	83	187	22 594	63	91	33	-		
Luiseno .....	258	39 375	33	46	112	67	136	35 313	42	23	49	22		
Luiseno .....	58	46 111	15	3	16	24	40	41 250	11	1	28	-		
Pechanga Band of Luiseno Mission Indians .....	64	29 500	13	20	24	7	26	26 250	12	2	9	3		
Soboba .....	50	31 250	5	13	15	17	28	28 750	6	8	4	10		
Mission Indians .....	75	42 232	12	13	50	-	49	18 125	35	-	14	-		
Navajo .....	488	27 903	127	143	111	107	398	28 333	128	85	156	29		
Osage .....	35	27 125	9	10	9	7	42	37 857	-	11	26	5		
Paiute .....	97	32 031	29	13	39	16	24	27 500	-	12	4	8		
Pima .....	59	40 179	2	8	26	23	55	28 942	6	27	22	-		
Pima .....	57	40 536	2	6	26	23	55	28 942	6	27	22	-		
Potawatomi .....	121	53 125	11	13	27	70	82	40 000	15	6	35	26		
Potawatomi .....	84	37 353	11	5	27	41	77	39 219	15	6	35	21		
Pueblo .....	438	37 500	112	61	141	124	354	34 302	87	46	138	83		
Hopi .....	137	33 542	27	39	42	29	62	45 000	15	5	31	11		
Pueblo .....	77	24 531	32	8	12	25	91	39 306	15	12	21	43		
Serrano .....	32	36 000	6	4	12	10	43	23 365	12	18	3	10		
Serrano .....	21	35 375	5	4	10	2	35	22 708	12	11	2	10		
Shoshone .....	39	35 114	7	-	23	9	67	17 917	36	7	7	17		
Shoshone .....	39	35 114	7	-	23	9	67	17 917	36	7	7	17		
Sioux .....	324	37 000	40	62	122	100	240	29 605	25	98	57	60		
Oglala Sioux .....	51	37 969	14	-	25	12	24	29 722	-	13	-	11		
Sioux .....	139	37 042	3	23	68	45	125	28 625	25	43	28	29		
Tohono O'odham .....	95	36 607	22	21	18	34	84	26 667	23	21	28	12		
Tohono O'odham .....	95	36 607	22	21	18	34	84	26 667	23	21	28	12		
Yaqui .....	283	36 131	62	57	106	58	155	17 352	81	22	36	16		
Yaqui .....	255	37 946	62	35	100	58	144	17 458	73	22	36	13		
Yuman .....	80	21 897	18	38	3	21	60	26 000	17	24	9	10		
Fort Mojave Indian Tribe of Arizona .....	47	40 417	18	5	3	21	45	26 250	17	16	2	10		
<b>Alaska Native .....</b>	<b>82</b>	<b>46 500</b>	<b>-</b>	<b>19</b>	<b>24</b>	<b>39</b>	<b>136</b>	<b>40 714</b>	<b>-</b>	<b>43</b>	<b>62</b>	<b>31</b>		
<b>Louisville, KY—IN MSA .....</b>	<b>201 878</b>	<b>36 250</b>	<b>28 803</b>	<b>44 194</b>	<b>67 236</b>	<b>61 645</b>	<b>145 805</b>	<b>25 917</b>	<b>41 276</b>	<b>48 475</b>	<b>39 900</b>	<b>16 154</b>		
<b>American Indian and Alaska Native .....</b>	<b>504</b>	<b>26 774</b>	<b>112</b>	<b>177</b>	<b>127</b>	<b>88</b>	<b>343</b>	<b>26 094</b>	<b>124</b>	<b>83</b>	<b>85</b>	<b>51</b>		
<b>American Indian .....</b>	<b>365</b>	<b>24 946</b>	<b>94</b>	<b>124</b>	<b>64</b>	<b>83</b>	<b>256</b>	<b>28 125</b>	<b>82</b>	<b>49</b>	<b>74</b>	<b>51</b>		
Cherokee .....	154	23 875	27	83	32	12	136	30 143	41	25	55	15		
Cherokee .....	154	23 875	27	83	32	12	136	30 143	41	25	55	15		
<b>Lubbock, TX MSA .....</b>	<b>42 734</b>	<b>29 961</b>	<b>11 099</b>	<b>10 297</b>	<b>12 041</b>	<b>9 297</b>	<b>30 725</b>	<b>21 591</b>	<b>13 457</b>	<b>8 129</b>	<b>6 854</b>	<b>2 285</b>		
<b>American Indian and Alaska Native .....</b>	<b>269</b>	<b>20 947</b>	<b>122</b>	<b>70</b>	<b>47</b>	<b>30</b>	<b>152</b>	<b>21 574</b>	<b>59</b>	<b>44</b>	<b>43</b>	<b>6</b>		
<b>American Indian .....</b>	<b>209</b>	<b>20 847</b>	<b>94</b>	<b>54</b>	<b>43</b>	<b>18</b>	<b>140</b>	<b>21 019</b>	<b>59</b>	<b>44</b>	<b>32</b>	<b>5</b>		
<b>Lynchburg, VA MSA .....</b>	<b>42 098</b>	<b>32 266</b>	<b>7 540</b>	<b>10 508</b>	<b>14 340</b>	<b>9 710</b>	<b>29 499</b>	<b>22 494</b>	<b>10 957</b>	<b>10 360</b>	<b>6 229</b>	<b>1 953</b>		
<b>American Indian and Alaska Native .....</b>	<b>121</b>	<b>38 036</b>	<b>10</b>	<b>22</b>	<b>72</b>	<b>17</b>	<b>72</b>	<b>20 357</b>	<b>35</b>	<b>21</b>	<b>16</b>	<b>-</b>		
<b>American Indian .....</b>	<b>96</b>	<b>40 313</b>	<b>4</b>	<b>8</b>	<b>67</b>	<b>17</b>	<b>39</b>	<b>23 250</b>	<b>11</b>	<b>12</b>	<b>16</b>	<b>-</b>		
<b>Macon, GA MSA .....</b>	<b>59 123</b>	<b>35 291</b>	<b>9 721</b>	<b>13 353</b>	<b>19 946</b>	<b>16 103</b>	<b>42 714</b>	<b>25 424</b>	<b>13 571</b>	<b>13 156</b>	<b>11 512</b>	<b>4 475</b>		
<b>American Indian and Alaska Native .....</b>	<b>139</b>	<b>34 531</b>	<b>-</b>	<b>56</b>	<b>42</b>	<b>41</b>	<b>113</b>	<b>27 750</b>	<b>38</b>	<b>23</b>	<b>46</b>	<b>6</b>		
<b>American Indian .....</b>	<b>121</b>	<b>40 268</b>	<b>-</b>	<b>46</b>	<b>34</b>	<b>41</b>	<b>83</b>	<b>35 375</b>	<b>19</b>	<b>21</b>	<b>37</b>	<b>6</b>		
<b>Madison, WI MSA .....</b>	<b>91 638</b>	<b>39 056</b>	<b>9 946</b>	<b>17 274</b>	<b>34 162</b>	<b>30 256</b>	<b>67 447</b>	<b>30 062</b>	<b>11 412</b>	<b>22 157</b>	<b>24 924</b>	<b>8 954</b>		
<b>American Indian and Alaska Native .....</b>	<b>279</b>	<b>34 375</b>	<b>31</b>	<b>67</b>	<b>147</b>	<b>34</b>	<b>162</b>	<b>26 833</b>	<b>63</b>	<b>26</b>	<b>47</b>	<b>26</b>		
<b>American Indian .....</b>	<b>237</b>	<b>35 677</b>	<b>31</b>	<b>41</b>	<b>131</b>	<b>34</b>	<b>121</b>	<b>30 096</b>	<b>46</b>	<b>14</b>	<b>35</b>	<b>26</b>		
<b>Mansfield, OH MSA .....</b>	<b>33 642</b>	<b>34 918</b>	<b>4 855</b>	<b>7 884</b>	<b>12 919</b>	<b>7 984</b>	<b>21 948</b>	<b>22 308</b>	<b>8 707</b>	<b>6 924</b>	<b>5 099</b>	<b>1 218</b>		
<b>American Indian and Alaska Native .....</b>	<b>63</b>	<b>23 875</b>	<b>22</b>	<b>25</b>	<b>14</b>	<b>2</b>	<b>64</b>	<b>23 409</b>	<b>13</b>	<b>41</b>	<b>10</b>	<b>-</b>		
<b>McAllen–Edinburg–Mission, TX MSA .....</b>	<b>61 843</b>	<b>21 299</b>	<b>28 542</b>	<b>12 693</b>	<b>12 147</b>	<b>8 461</b>	<b>39 213</b>	<b>18 297</b>	<b>21 362</b>	<b>8 243</b>	<b>6 997</b>	<b>2 611</b>		
<b>American Indian and Alaska Native .....</b>	<b>253</b>	<b>22 569</b>	<b>126</b>	<b>18</b>	<b>75</b>	<b>34</b>	<b>90</b>	<b>21 500</b>	<b>42</b>	<b>13</b>	<b>22</b>	<b>13</b>		
<b>American Indian .....</b>	<b>193</b>	<b>24 792</b>	<b>80</b>	<b>18</b>	<b>61</b>	<b>34</b>	<b>34</b>	<b>16 250</b>	<b>17</b>	<b>5</b>	<b>4</b>	<b>8</b>		
Canadian and Latin American .....	38	4 063	31	7	-	-	13	90 307	-	5	-	8		
Mexican American Indian .....	38	4 063	31	7	-	-	13	90 307	-	5	-	8		
<b>Medford–Ashland, OR MSA .....</b>	<b>28 562</b>	<b>32 720</b>	<b>5 256</b>	<b>6 649</b>	<b>9 841</b>	<b>6 816</b>	<b>17 578</b>	<b>23 690</b>	<b>6 320</b>	<b>5 323</b>	<b>4 128</b>	<b>1 807</b>		
<b>American Indian and Alaska Native .....</b>	<b>281</b>	<b>28 555</b>	<b>70</b>	<b>89</b>	<b>66</b>	<b>56</b>	<b>220</b>	<b>24 423</b>	<b>61</b>	<b>89</b>	<b>57</b>	<b>13</b>		
<b>American Indian .....</b>	<													

Table 68. Earnings in 1999 of Full-Time, Year-Round Workers, by Sex for Selected American Indian and Alaska Native Tribes (One Tribe Reported): 2000—Con.

[Data based on a sample (except Tables 79 and 80). For information on confidentiality protection, coverage, sampling error, and nonsampling error, see Appendix G. Tribes are shown if respondents reported only one tribe or as American Indian or Alaska Native only and met the specified threshold. For more information, see "How to Use This Census Report"]

Metropolitan Area	Male						Female							
	Workers with earnings	Median earnings in 1999 (dollars)	Earnings in 1999				Workers with earnings	Median earnings in 1999 (dollars)	Earnings in 1999					
			\$1 to \$19,999 or less	\$20,000 to \$29,999	\$30,000 to \$49,999	\$50,000 or more			\$1 to \$19,999 or less	\$20,000 to \$29,999	\$30,000 to \$49,999	\$50,000 or more		
<b>Melbourne–Titusville–Palm Bay, FL</b>														
MSA	86 163	36 542	14 338	17 618	27 757	26 450	57 248	24 632	19 802	17 307	13 996	6 143		
American Indian and Alaska Native	476	30 943	86	132	214	44	236	22 283	97	63	66	10		
American Indian	339	30 547	51	115	151	22	170	20 978	76	58	36	-		
Cherokee	109	27 708	32	28	40	9	64	14 397	46	13	5	-		
Cherokee	109	27 708	32	28	40	9	64	14 397	46	13	5	-		
<b>Memphis, TN–AR–MS MSA</b>														
MSA	208 852	36 685	30 922	44 486	69 775	63 669	160 311	26 392	44 602	51 389	46 044	18 276		
American Indian and Alaska Native	579	35 542	91	158	181	149	303	28 512	78	86	115	24		
American Indian	426	34 444	62	133	116	115	202	27 083	56	46	89	11		
Cherokee	191	36 641	36	38	58	59	111	24 917	34	28	40	9		
Cherokee	184	36 563	33	38	58	55	111	24 917	34	28	40	9		
<b>Merced, CA MSA</b>														
MSA	27 704	31 721	5 932	6 559	9 251	5 962	15 308	23 911	5 554	4 199	3 970	1 585		
American Indian and Alaska Native	363	30 432	115	57	124	67	184	21 346	85	57	27	15		
American Indian	223	30 871	74	26	75	48	116	21 154	52	29	27	8		
Canadian and Latin American	63	15 795	39	-	-	24	27	16 985	17	10	-	-		
Mexican American Indian	37	14 464	31	-	-	6	27	16 985	17	10	-	-		
<b>Miami–Fort Lauderdale, FL CMSA</b>														
CMSA	681 193	32 363	146 253	150 596	194 581	189 763	504 420	26 425	155 060	138 796	141 914	68 650		
American Indian and Alaska Native	1 500	27 774	393	422	371	314	861	23 912	325	183	189	164		
American Indian	997	30 373	271	212	278	236	558	24 444	199	137	118	104		
Canadian and Latin American	303	24 081	113	103	76	11	116	22 917	44	39	33	-		
South American Indian	100	28 333	-	62	27	11	43	30 662	8	9	26	-		
Cherokee	270	35 500	45	35	129	61	169	34 327	49	19	47	54		
Cherokee	262	35 300	45	35	129	53	169	34 327	49	19	47	54		
Seminole	65	32 083	12	13	23	17	73	26 094	25	16	4	28		
Florida Seminole	27	47 321	-	-	14	13	26	21 667	11	11	4	-		
Seminole	38	21 346	12	13	9	4	47	67 841	14	5	-	28		
<b>Milwaukee–Racine, WI CMSA</b>														
CMSA	331 763	41 122	32 399	54 865	125 719	118 780	232 171	28 461	49 165	76 087	76 673	30 246		
American Indian and Alaska Native	1 669	32 238	282	420	653	314	1 336	22 986	379	565	284	108		
American Indian	1 347	31 581	226	364	533	224	1 109	22 495	313	465	231	100		
Cherokee	103	40 188	22	7	56	18	49	29 583	11	15	23	-		
Cherokee	96	40 625	22	7	49	18	49	29 583	11	15	23	-		
Chippewa	353	32 019	56	110	103	84	319	20 906	120	144	37	18		
Chippewa	202	29 474	28	77	73	24	175	21 123	52	98	25	-		
Iroquois	240	33 833	9	86	100	45	252	27 222	47	101	75	29		
Oneida Nation of New York	230	33 000	9	86	90	45	252	27 222	47	101	75	29		
Menominee	161	28 482	45	44	41	31	141	20 954	56	61	19	5		
Winnebago	60	29 000	27	5	20	8	68	30 000	6	28	23	11		
Ho-Chunk Nation of Wisconsin	43	41 354	15	-	20	8	62	30 750	-	28	23	11		
<b>Minneapolis–St. Paul, MN–WI MSA</b>														
MSA	648 517	42 435	50 826	100 192	238 632	258 867	448 515	31 562	63 077	134 159	171 836	79 443		
American Indian and Alaska Native	3 252	30 508	522	1 039	1 228	463	2 593	25 790	803	781	753	256		
American Indian	2 665	30 560	400	879	969	417	2 139	26 569	642	622	669	206		
Canadian and Latin American	161	25 518	57	74	9	21	65	23 203	21	31	13	-		
Mexican American Indian	89	13 162	57	19	7	6	36	23 611	14	17	5	-		
Cherokee	114	35 833	20	33	35	26	79	29 226	17	29	11	22		
Chippewa	1 581	31 417	197	517	641	226	1 312	25 888	414	381	403	114		
Chippewa	648	33 750	42	193	308	105	367	24 632	100	129	114	24		
Leech Lake	179	25 066	35	73	54	17	97	27 868	32	31	30	4		
Mille Lacs	73	23 558	19	36	14	4	112	17 763	73	10	13	16		
Minnesota Chippewa	50	35 278	-	24	18	8	73	26 042	14	41	12	6		
Red Lake Band of Chippewa Indians	140	27 105	10	68	43	19	167	21 066	69	45	47	6		
Turtle Mountain Band	99	30 938	15	27	40	17	73	29 766	22	16	12	23		
White Earth	159	34 083	15	42	91	11	334	32 500	68	94	146	26		
Sioux	394	28 071	82	142	132	38	328	26 919	88	99	97	44		
Mdewakanton Sioux	19	36 875	4	4	2	9	22	46 250	3	-	8	11		
Sioux	52	18 750	27	6	19	-	63	23 875	22	36	-	5		
Sisseton-Wahpeton	56	31 250	6	21	12	17	50	25 313	7	38	-	5		
Winnebago	57	31 477	2	7	48	-	49	30 703	8	12	29	-		
<b>Missoula, MT MSA</b>														
MSA	16 841	31 605	3 636	3 959	5 642	3 604	11 442	21 720	4 942	3 299	2 526	675		
American Indian and Alaska Native	116	20 000	58	27	24	7	208	20 795	97	59	43	9		
American Indian	90	24 167	37	27	19	7	177	20 852	81	53	34	9		
Blackfeet	18	11 607	15	-	3	-	39	14 531	24	8	-	7		
<b>Mobile, AL MSA</b>														
MSA	95 140	32 669	18 149	21 914	30 777	24 300	64 538	22 205	26 506	18 508	14 873	4 651		
American Indian and Alaska Native	597	32 594	166	92	239	100	297	17 281	169	69	59	-		
American Indian	489	32 880	117	92	192	88	254	19 706	129	66	59	-		
Cherokee	70	60 577	8	2	18	42	59	17 240	32	7	20	-		
Cherokee	50	42 143	8	-	18	24	53	16 927	32	7	14	-		
Choctaw	152	31 667	46	20	73	13	110	17 292	62	29	19	-		
Choctaw	74	34 688	9	8	57	-	31	16 250	18	6	7	-		
Mowa Band of Choctaw	78	20 417	37	12	16	13	79	18 125	44	23	12	-		
Creek	165	25 096	33	62	51	19	42	17 955	30	1	11	-		
Muscogee Creek Nation	137	26 442	27	47	46	17	30	9 167	23	1	6	-		
<b>Modesto, CA MSA</b>														
MSA	66 800	36 969	11 121	12 165	23 932	19 582	39 056	26 595	11 455	11 248	11 464	4 889		
American Indian and Alaska Native	799	35 820	116	164	405	114	597	21 547	236	183	147	31		
American Indian	580	37 813	61	107	332	80	403	21 750	149	132	102	20		
Canadian and Latin American	58	31 667	3	16	39	-	36	18 000	22	14	-	-		
Mexican American Indian	55	31 917	-	16	39	-	36	18 000	22	14	-	-		
Cherokee	152	38 816	14	32	94	12	132	21 613	46	31	55	-		
Cherokee	146	38 947	8	32	94	12	119	21 406	46	24	49	-		
Choctaw	36	45 938	-	1	22	13	44	25 313	14	15	15	-		
<b>Monroe, LA MSA</b>														
MSA	24 121	31 616	5 292	5 668	7 221	5 940	18 482	23 139	7 103	5 556	4 386	1 437		
Montgomery, AL MSA	63 447	32 379	12 138	14 952	20 192	16 165	47 487	24 443	16 267	14 809	12 172	4 239		
American Indian and Alaska Native	222	33 889</												

Table 68. Earnings in 1999 of Full-Time, Year-Round Workers, by Sex for Selected American Indian and Alaska Native Tribes (One Tribe Reported): 2000—Con.

[Data based on a sample (except Tables 79 and 80). For information on confidentiality protection, coverage, sampling error, and nonsampling error, see Appendix G. Tribes are shown if respondents reported only one tribe or as American Indian or Alaska Native only and met the specified threshold. For more information, see "How to Use This Census Report"]

Metropolitan Area	Male						Female					
	Workers with earnings	Median earnings in 1999 (dollars)	Earnings in 1999				Workers with earnings	Median earnings in 1999 (dollars)	Earnings in 1999			
			\$1 to \$19,999 or loss	\$20,000 to \$29,999	\$30,000 to \$49,999	\$50,000 or more			\$1 to \$19,999 or loss	\$20,000 to \$29,999	\$30,000 to \$49,999	\$50,000 or more
Muncie, IN MSA	20 111	36 155	2 816	4 437	6 847	6 011	13 212	23 268	4 638	4 673	2 943	958
Myrtle Beach, SC MSA	37 902	27 663	9 794	10 811	10 137	7 160	28 009	21 676	11 843	8 738	5 669	1 759
American Indian and Alaska Native	150	23 194	62	34	38	16	73	17 788	48	-	25	-
American Indian	119	19 777	62	26	15	16	62	17 500	37	-	25	-
Naples, FL MSA	40 936	32 639	8 345	9 243	11 574	11 774	26 052	26 371	7 198	8 432	7 198	3 224
American Indian and Alaska Native	177	25 688	58	45	48	26	103	18 125	56	32	5	10
American Indian	144	30 192	58	12	48	26	92	16 389	56	28	5	3
Nashville, TN MSA	263 183	36 666	37 213	56 918	88 425	80 627	185 649	27 194	44 973	61 759	55 997	22 920
American Indian and Alaska Native	967	29 258	264	229	268	206	600	24 416	172	254	127	47
American Indian	615	28 750	142	178	168	127	481	23 620	158	185	104	34
Cherokee	262	30 714	28	97	93	44	191	23 906	43	106	42	-
Cherokee	245	30 179	28	93	85	39	176	24 375	28	106	42	-
New London--Norwich, CT--RI MSA	62 210	40 671	7 280	10 822	21 967	22 141	39 092	29 717	8 478	11 305	12 570	6 739
American Indian and Alaska Native	396	36 694	64	55	126	151	336	30 385	91	75	114	56
American Indian	352	36 290	47	55	116	134	308	33 182	76	62	114	56
Mohegan	76	50 750	10	-	22	44	48	30 714	-	22	26	-
Pequot	96	62 115	-	9	28	59	125	36 875	31	18	45	31
Mashantucket Pequot	57	100 000+	-	-	11	46	85	47 159	2	16	38	29
New Orleans, LA MSA	225 095	35 353	40 648	47 136	70 282	67 029	165 701	24 441	59 980	46 482	40 951	18 288
American Indian and Alaska Native	954	32 313	209	231	341	173	588	21 593	236	207	110	35
American Indian	745	33 175	138	189	275	143	436	21 456	172	165	70	29
Cherokee	124	30 313	42	19	32	31	57	12 240	31	14	12	-
Cherokee	120	29 688	42	19	32	27	57	12 240	31	14	12	-
United Houma Nation	241	33 628	27	62	117	35	153	19 519	79	63	11	-
New York--Northern New Jersey--Long Island, NY--NJ--CT--PA CMSA	3 838 036	45 115	466 876	563 449	1 089 139	1 718 572	2 709 379	34 464	453 258	611 098	934 729	710 294
American Indian and Alaska Native	8 979	30 943	2 155	2 029	2 945	1 850	6 218	25 934	1 968	1 852	1 558	840
American Indian	5 127	32 473	1 129	1 017	1 743	1 238	3 696	27 275	1 011	1 080	980	625
Blackfeet	187	31 773	10	53	80	44	158	27 188	26	67	40	25
Canadian and Latin American	2 352	29 024	788	429	790	345	1 266	24 750	419	412	306	129
Central American Indian	694	32 931	159	125	298	112	432	25 328	119	181	89	43
Mexican American Indian	581	19 725	297	176	95	13	101	13 036	56	32	-	13
South American Indian	768	33 438	202	90	285	191	547	25 597	159	165	170	53
Spanish American Indian	292	21 538	130	38	104	20	160	21 500	77	34	29	20
Cherokee	596	36 058	84	139	203	170	633	35 118	118	131	232	152
Cherokee	572	35 481	78	139	203	152	590	35 613	107	118	224	141
Delaware	135	43 750	10	25	69	31	114	27 174	33	34	10	37
Ramapough Mountain	84	45 809	10	11	44	19	58	25 543	20	27	4	7
Iroquois	291	41 813	-	75	117	99	191	24 728	57	57	42	35
Mohawk	198	42 500	-	50	70	78	113	27 361	22	35	33	23
Long Island	93	32 031	17	23	16	37	51	42 679	13	6	16	16
Poospatuck	32	50 682	-	11	2	19	18	20 000	9	6	3	-
Pueblo	30	37 813	4	7	11	8	25	17 232	14	6	2	3
Shinnecock	57	24 875	12	20	25	-	128	18 438	69	39	20	-
Norfolk--Virginia Beach--Newport News, VA--NC MSA	329 061	32 737	59 901	77 908	109 774	81 478	214 436	24 881	72 088	66 447	55 887	20 014
American Indian and Alaska Native	1 468	26 880	461	383	355	269	969	21 861	387	351	172	59
American Indian	1 116	26 122	344	344	269	159	766	22 198	281	294	139	52
Cherokee	315	27 457	97	91	62	65	299	20 536	142	85	49	23
Cherokee	305	27 026	97	91	52	65	299	20 536	142	85	49	23
Ocala, FL MSA	37 958	28 836	9 355	10 714	10 881	7 008	27 209	21 855	11 341	8 511	5 638	1 719
American Indian and Alaska Native	200	27 600	86	38	45	31	136	20 208	66	26	39	5
American Indian	136	19 706	70	25	18	23	88	20 000	44	18	26	-
Odessa--Midland, TX MSA	40 974	32 570	8 240	9 335	12 339	11 060	25 896	22 793	10 390	7 456	6 039	2 011
American Indian and Alaska Native	254	30 143	80	45	61	68	129	28 008	55	35	30	9
American Indian	160	27 500	47	38	38	37	91	27 578	42	19	30	-
Oklahoma City, OK MSA	208 931	32 333	42 220	47 655	65 827	53 229	145 639	24 448	50 493	44 264	37 328	13 554
American Indian and Alaska Native	6 577	28 635	1 878	1 600	1 918	1 181	5 528	22 061	2 342	1 648	1 216	322
American Indian	6 124	28 567	1 772	1 470	1 801	1 081	5 205	21 926	2 225	1 526	1 154	300
Apache	22	13 864	16	2	4	-	44	23 125	20	8	16	-
Arapahoe	29	28 375	8	13	6	2	31	25 972	4	17	6	-
Arapahoe	29	28 375	8	13	6	2	31	25 972	4	17	10	-
Caddo	90	25 278	32	41	13	4	57	24 185	5	36	16	-
Caddo	85	24 688	32	41	8	4	49	24 417	5	28	16	-
Cherokee	1 181	32 652	243	268	360	310	960	23 267	368	254	241	97
Cherokee	1 133	32 596	231	257	343	302	921	22 817	362	248	224	87
Cheyenne	105	22 697	47	33	18	7	117	20 417	55	49	11	2
Cheyenne	105	22 697	47	33	18	7	102	19 091	55	45	-	2
Cheyenne-Arapaho	122	17 727	71	11	35	5	135	18 646	74	41	20	-
Chickasaw	490	27 500	140	120	131	99	374	22 900	166	105	82	21
Choctaw	1 198	28 583	318	315	349	216	1 110	25 297	357	369	303	81
Choctaw	1 044	28 125	281	277	304	182	923	24 951	311	317	243	52
Oklahoma Choctaw	101	33 194	18	24	30	29	147	32 188	29	41	48	29
Comanche	108	31 304	30	12	61	5	97	18 625	54	30	13	-
Comanche	108	31 304	30	12	61	5	97	18 625	54	30	13	-
Creek	492	31 429	130	96	178	88	457	19 375	237	105	96	19
Muscogee Creek Nation	474	30 786	130	96	165	83	457	19 375	237	105	96	19
Delaware	45	35 625	12	5	14	14	49	21 875	20	13	7	9
Kickapoo	105	17 321	63	23	8	11	49	11 938	32	16	1	-
Kickapoo	78	16 071	56	14	8	-	37	12 313	23	14	-	-
Kiowa	176	30 000	60	28	53	35	141	18 229	79	26	22	14
Kiowa	176	30 000	60	28	53	35	141	18 229	79	26	22	14
Potawatomi	405	27 992	145	84	94	82	356	20 500	168	105	69	14
Citizen Potawatomi Nation	52	33 571	20	-	20	12	79	17 240	42	18	13	6
Potawatomi	353	27 538	125	84	74	70	271	20 923	120	87	56	8

**Table 68. Earnings in 1999 of Full-Time, Year-Round Workers, by Sex for Selected American Indian and Alaska Native Tribes (One Tribe Reported): 2000—Con.**

[Data based on a sample (except Tables 79 and 80). For information on confidentiality protection, coverage, sampling error, and nonsampling error, see Appendix G. Tribes are shown if respondents reported only one tribe or as American Indian or Alaska Native only and met the specified threshold. For more information, see "How to Use This Census Report"]

Metropolitan Area	Male						Female							
	Workers with earnings	Median earnings in 1999 (dollars)	Earnings in 1999				Workers with earnings	Median earnings in 1999 (dollars)	Earnings in 1999					
			\$1 to \$19,999 or less	\$20,000 to \$29,999	\$30,000 to \$49,999	\$50,000 or more			\$1 to \$19,999 or less	\$20,000 to \$29,999	\$30,000 to \$49,999	\$50,000 or more		
<b>Oklahoma City, OK MSA—Con.</b>														
<b>American Indian and Alaska Native—Con.</b>														
<b>American Indian—Con.</b>														
Sac and Fox .....	140	24 405	39	42	52	7	81	20 750	36	27	14	4		
Sac and Fox .....	127	23 631	39	42	39	7	50	22 000	13	27	10	-		
Seminole .....	271	19 805	138	53	74	6	259	19 139	155	67	32	5		
Seminole .....	263	20 163	130	53	74	6	248	18 953	155	62	30	1		
Shawnee .....	259	28 272	37	116	81	25	187	21 339	86	54	35	12		
Absentee Shawnee Tribe of Indians of Oklahoma .....	173	27 163	25	72	62	14	179	20 625	86	52	29	12		
<b>Omaha, NE—IA MSA</b> .....	<b>154 326</b>	<b>36 174</b>	<b>21 679</b>	<b>34 501</b>	<b>52 595</b>	<b>45 551</b>	<b>109 213</b>	<b>26 654</b>	<b>27 302</b>	<b>37 611</b>	<b>32 011</b>	<b>12 289</b>	<b>21 289</b>	<b>21 289</b>
<b>American Indian and Alaska Native</b> .....	<b>576</b>	<b>25 500</b>	<b>184</b>	<b>186</b>	<b>151</b>	<b>55</b>	<b>532</b>	<b>20 747</b>	<b>240</b>	<b>210</b>	<b>61</b>	<b>21</b>	<b>61</b>	<b>21</b>
<b>American Indian</b> .....	<b>507</b>	<b>25 574</b>	<b>161</b>	<b>160</b>	<b>146</b>	<b>40</b>	<b>407</b>	<b>20 781</b>	<b>181</b>	<b>152</b>	<b>61</b>	<b>13</b>	<b>61</b>	<b>13</b>
Omaha .....	74	18 667	45	19	2	8	58	19 091	37	21	-	-	-	-
Sioux .....	106	26 944	30	27	49	-	107	19 183	62	40	5	-	-	-
<b>Orlando, FL MSA</b> .....	<b>327 457</b>	<b>32 886</b>	<b>60 663</b>	<b>78 382</b>	<b>99 994</b>	<b>88 418</b>	<b>232 750</b>	<b>25 509</b>	<b>72 968</b>	<b>71 437</b>	<b>61 842</b>	<b>26 503</b>	<b>26 503</b>	<b>26 503</b>
<b>American Indian and Alaska Native</b> .....	<b>1 129</b>	<b>26 209</b>	<b>273</b>	<b>372</b>	<b>293</b>	<b>191</b>	<b>715</b>	<b>21 689</b>	<b>294</b>	<b>232</b>	<b>126</b>	<b>63</b>	<b>126</b>	<b>63</b>
<b>American Indian</b> .....	<b>837</b>	<b>26 662</b>	<b>156</b>	<b>309</b>	<b>196</b>	<b>176</b>	<b>495</b>	<b>21 379</b>	<b>210</b>	<b>151</b>	<b>77</b>	<b>57</b>	<b>77</b>	<b>57</b>
Canadian and Latin American .....	79	20 729	36	33	4	6	74	18 750	41	33	-	-	-	-
Cherokee .....	270	24 236	65	103	52	50	134	21 818	51	22	33	28	33	28
Cherokee .....	260	24 097	65	93	52	50	134	21 818	51	22	33	28	33	28
<b>Owensboro, KY MSA</b> .....	<b>17 782</b>	<b>35 295</b>	<b>3 009</b>	<b>3 566</b>	<b>6 884</b>	<b>4 323</b>	<b>11 558</b>	<b>21 971</b>	<b>4 851</b>	<b>3 384</b>	<b>2 729</b>	<b>594</b>	<b>2 729</b>	<b>594</b>
<b>Panama City, FL MSA</b> .....	<b>27 979</b>	<b>30 116</b>	<b>6 295</b>	<b>7 601</b>	<b>8 650</b>	<b>5 433</b>	<b>18 736</b>	<b>21 676</b>	<b>7 988</b>	<b>5 544</b>	<b>3 917</b>	<b>1 287</b>	<b>3 917</b>	<b>1 287</b>
<b>American Indian and Alaska Native</b> .....	<b>202</b>	<b>28 056</b>	<b>53</b>	<b>62</b>	<b>54</b>	<b>33</b>	<b>130</b>	<b>17 667</b>	<b>79</b>	<b>42</b>	<b>9</b>	<b>-</b>	<b>9</b>	<b>-</b>
<b>American Indian</b> .....	<b>160</b>	<b>28 214</b>	<b>38</b>	<b>52</b>	<b>37</b>	<b>33</b>	<b>96</b>	<b>14 271</b>	<b>70</b>	<b>17</b>	<b>9</b>	<b>-</b>	<b>9</b>	<b>-</b>
<b>Parkersburg—Marietta, WV—OH MSA</b> ..	<b>27 630</b>	<b>33 469</b>	<b>5 657</b>	<b>6 004</b>	<b>8 603</b>	<b>7 366</b>	<b>17 324</b>	<b>21 756</b>	<b>7 410</b>	<b>4 721</b>	<b>3 878</b>	<b>1 315</b>	<b>4 721</b>	<b>1 315</b>
<b>Pensacola, FL MSA</b> .....	<b>75 503</b>	<b>31 765</b>	<b>15 354</b>	<b>18 283</b>	<b>23 941</b>	<b>17 925</b>	<b>48 857</b>	<b>22 092</b>	<b>20 076</b>	<b>14 697</b>	<b>10 195</b>	<b>3 889</b>	<b>20 076</b>	<b>3 889</b>
<b>American Indian and Alaska Native</b> .....	<b>593</b>	<b>36 250</b>	<b>122</b>	<b>121</b>	<b>219</b>	<b>131</b>	<b>433</b>	<b>21 276</b>	<b>192</b>	<b>122</b>	<b>90</b>	<b>29</b>	<b>192</b>	<b>90</b>
<b>American Indian</b> .....	<b>463</b>	<b>39 583</b>	<b>64</b>	<b>100</b>	<b>173</b>	<b>126</b>	<b>319</b>	<b>22 159</b>	<b>131</b>	<b>83</b>	<b>76</b>	<b>29</b>	<b>131</b>	<b>76</b>
Cherokee .....	65	23 393	30	12	16	7	32	22 045	7	21	4	-	7	21
Cherokee .....	58	19 844	30	12	16	-	32	22 045	7	21	4	-	7	21
Creek .....	231	40 764	16	66	96	53	133	21 307	55	40	21	17	55	40
Muscogee Creek Nation .....	165	44 097	8	32	81	44	95	22 422	32	34	21	8	32	34
<b>Peoria—Pekin, IL MSA</b> .....	<b>65 658</b>	<b>41 117</b>	<b>8 361</b>	<b>10 563</b>	<b>22 895</b>	<b>23 839</b>	<b>43 571</b>	<b>25 132</b>	<b>14 278</b>	<b>13 661</b>	<b>11 614</b>	<b>4 018</b>	<b>14 278</b>	<b>4 018</b>
<b>American Indian and Alaska Native</b> .....	<b>87</b>	<b>21 477</b>	<b>37</b>	<b>22</b>	<b>20</b>	<b>8</b>	<b>80</b>	<b>25 192</b>	<b>21</b>	<b>31</b>	<b>12</b>	<b>16</b>	<b>21</b>	<b>31</b>
<b>American Indian</b> .....	<b>57</b>	<b>21 528</b>	<b>23</b>	<b>12</b>	<b>20</b>	<b>2</b>	<b>67</b>	<b>24 375</b>	<b>16</b>	<b>25</b>	<b>10</b>	<b>16</b>	<b>16</b>	<b>16</b>
<b>Philadelphia—Wilmington—Atlantic City, PA—NJ—DE—MD CMSA</b> .....	<b>1 158 280</b>	<b>41 906</b>	<b>121 535</b>	<b>191 030</b>	<b>385 238</b>	<b>460 477</b>	<b>831 413</b>	<b>31 076</b>	<b>149 321</b>	<b>235 509</b>	<b>296 588</b>	<b>149 995</b>	<b>149 321</b>	<b>149 995</b>
<b>American Indian and Alaska Native</b> .....	<b>2 398</b>	<b>35 397</b>	<b>446</b>	<b>532</b>	<b>837</b>	<b>583</b>	<b>1 626</b>	<b>26 971</b>	<b>469</b>	<b>433</b>	<b>488</b>	<b>236</b>	<b>469</b>	<b>433</b>
<b>American Indian</b> .....	<b>1 482</b>	<b>38 650</b>	<b>223</b>	<b>282</b>	<b>516</b>	<b>461</b>	<b>1 117</b>	<b>27 820</b>	<b>295</b>	<b>301</b>	<b>353</b>	<b>168</b>	<b>295</b>	<b>301</b>
Canadian and Latin American .....	124	26 296	28	47	24	25	59	18 750	41	12	2	4	41	12
Mexican American Indian .....	57	21 103	21	24	-	12	43	17 880	41	-	2	-	41	-
Cherokee .....	322	38 448	78	24	105	115	274	31 510	46	62	120	46	46	62
Cherokee .....	322	38 448	78	24	105	115	262	31 510	40	62	114	46	40	62
Delaware .....	102	39 423	16	12	37	37	84	24 219	27	32	13	12	27	32
Lenni-Lanape .....	61	31 635	10	12	20	19	79	23 828	27	32	13	7	27	32
Iroquois .....	115	37 292	19	6	54	36	38	35 417	4	14	20	-	4	14
Nanticoke Lenni-Lanape .....	83	40 521	-	6	69	8	98	19 531	55	8	32	3	55	8
<b>Phoenix—Mesa, AZ MSA</b> .....	<b>619 899</b>	<b>36 648</b>	<b>104 787</b>	<b>123 473</b>	<b>192 846</b>	<b>198 793</b>	<b>403 947</b>	<b>28 447</b>	<b>95 036</b>	<b>120 917</b>	<b>129 159</b>	<b>58 835</b>	<b>95 036</b>	<b>58 835</b>
<b>American Indian and Alaska Native</b> .....	<b>8 924</b>	<b>26 532</b>	<b>2 593</b>	<b>2 620</b>	<b>2 463</b>	<b>1 248</b>	<b>7 753</b>	<b>22 221</b>	<b>3 037</b>	<b>2 630</b>	<b>1 525</b>	<b>561</b>	<b>3 037</b>	<b>1 525</b>
<b>American Indian</b> .....	<b>6 834</b>	<b>27 458</b>	<b>1 791</b>	<b>2 031</b>	<b>1 956</b>	<b>1 056</b>	<b>6 063</b>	<b>22 386</b>	<b>2 351</b>	<b>1 928</b>	<b>1 328</b>	<b>456</b>	<b>2 351</b>	<b>1 328</b>
Apache .....	227	26 650	58	87	63	19	336	24 342	123	76	113	24	123	76
Apache .....	136	28 333	31	43	43	19	167	22 218	56	46	57	8	56	46
San Carlos Apache .....	64	24 300	14	39	11	-	81	24 145	28	19	18	16	28	19
Canadian and Latin American .....	252	22 083	96	75	44	37	173	17 438	89	24	54	6	89	24
Mexican American Indian .....	222	21 528	89	63	39	31	143	16 484	80	12	45	6	80	12
Cherokee .....	449	34 625	59	112	177	101	304	30 250	87	64	96	57	87	64
Cherokee .....	390	32 056	46	112	153	79	272	27 000	87	51	90	44	87	51
Chippewa .....	119	41 688	10	30	34	45	118	40 000	25	15	39	39	25	15
Chippewa .....	84	42 813	10	18	21	35	88	41 000	19	2	35	32	19	2
Choctaw .....	136	33 667	23	11	85	17	114	23 438	37	25	46	6	37	25
Choctaw .....	83	31 528	14	11	51	7	82	22 059	27	25	24	6	27	25
Navajo .....	2 301	26 886	455	906	716	224	2 150	21 644	885	712	408	145	885	712
Pima .....	622	21 941	252	193	143	34	491	21 776	205	179	92	15	205	179
Gila River Indian Community .....	67	22 344	26	8	27	6	96	28 393	38	28	30	-	38	28
Pima .....	287	23 203	111	119	45	12	203	22 589	68	90	30	15	68	90
Salt River Pima-Maricopa .....	263	21 031	115	66	66	16	187	19 427	99	56	32	-	99	56
Pueblo .....	428	25 263	137	133	128	30	392	19 333	204	100	51	37	204	100
Hopi .....	284	23 590	97	91	75	21	263	19 875	133	87	32	11	133	87
Sioux .....	265	34 087	59	53	64	89	211	20 719	94	77	28	12	94	77
Standing Rock Sioux .....	46	23 333	9	28	4	5	46	13 750	27	15	4	-	27	15
Tohono O'odham .....	396	20 625	194	85	76	41	442	22 100	179	152	99	12	179	152
Ak-Chin .....	57	17 750	33	10	8	6	46	23 000	16	20	10	-	16	20
Tohono O'odham .....	339	21 932	161	75	68	35	396	21 944	163	132	89	12	163	132
Yaqui .....	550	25 329	217	124	143	66	319	21 607	119	132	58	10	119	132
Pascua Yaqui .....	111	29 479	36	22	29	24	88	20 000	44	33	11	-	44	33
Yaqui .....	439	24 076	181	102	114	42	231	22 301	75	99	47	10	75	99
Yuman .....	127	24 554	51	36	35	5	134	21 471	57	22	33	22	57	22
Yavapai-Prescott Tribe of the Yavapai Reservation .....	79	23 750	38	8	28	5	75	19 844	39	22	6	8	39	22
<b>Pine Bluff, AR MSA</b> .....	<b>12 852</b>	<b>31 848</b>	<b>2 457</b>	<b>3 210</b>	<b>4 292</b>	<b>2 893</b>	<b>9 740</b>	<b>21 867</b>	<b>3 926</b>	<b>3 102</b>	<b>2 191</b>	<b>521</b>	<b>3 926</b>	<b>3 102</b>



**Table 68. Earnings in 1999 of Full-Time, Year-Round Workers, by Sex for Selected American Indian and Alaska Native Tribes (One Tribe Reported): 2000—Con.**

[Data based on a sample (except Tables 79 and 80). For information on confidentiality protection, coverage, sampling error, and nonsampling error, see Appendix G. Tribes are shown if respondents reported only one tribe or as American Indian or Alaska Native only and met the specified threshold. For more information, see "How to Use This Census Report"]

Metropolitan Area	Male						Female					
	Workers with earnings	Median earnings in 1999 (dollars)	Earnings in 1999				Workers with earnings	Median earnings in 1999 (dollars)	Earnings in 1999			
			\$1 to \$19,999 or loss	\$20,000 to \$29,999	\$30,000 to \$49,999	\$50,000 or more			\$1 to \$19,999 or loss	\$20,000 to \$29,999	\$30,000 to \$49,999	\$50,000 or more
Pittsburgh, PA MSA	433 316	37 470	65 606	87 025	144 393	136 292	292 967	26 121	86 135	89 934	82 829	34 069
American Indian and Alaska Native	371	31 477	116	50	119	86	381	21 702	134	134	83	30
American Indian	284	35 625	82	29	103	70	289	21 377	112	110	47	20
Cherokee	118	36 667	34	21	25	38	53	14 813	36	3	14	-
Cherokee	105	27 054	34	21	12	38	53	14 813	36	3	14	-
Pittsfield, MA MSA	15 602	36 776	2 203	3 382	5 527	4 490	10 572	26 561	2 757	3 595	3 195	1 025
Pocatello, ID MSA	12 698	36 056	2 391	2 443	4 408	3 456	7 741	23 595	2 871	2 188	2 026	656
American Indian and Alaska Native	202	32 727	44	46	83	29	250	20 357	123	72	29	26
American Indian	187	32 734	44	39	77	27	234	19 872	119	60	29	26
Shoshone-Bannock Tribes of the Fort Hall Reservation	126	32 813	36	16	61	13	177	19 205	99	52	19	7
Portland, ME MSA	51 141	36 175	6 970	11 565	17 847	14 759	36 292	28 304	7 852	11 604	12 219	4 617
American Indian and Alaska Native	151	31 520	37	16	53	45	156	26 786	25	81	44	6
American Indian	110	31 486	19	14	53	24	150	27 143	19	81	44	6
Portland-Salem, OR-WA CMSA	436 536	39 666	57 809	76 870	151 950	149 907	277 307	29 293	60 569	82 780	92 884	41 074
American Indian and Alaska Native	3 333	31 449	623	869	1 172	669	2 757	25 015	918	889	698	252
American Indian	2 572	31 442	475	668	951	478	2 107	25 620	661	710	516	220
Blackfeet	109	37 604	6	44	49	10	82	26 154	27	36	16	3
Canadian and Latin American	172	22 083	66	40	36	30	64	19 375	34	12	18	-
Mexican American Indian	135	20 677	61	32	26	16	47	17 404	24	12	11	-
Cherokee	400	33 125	43	104	162	91	320	24 516	107	116	57	40
Cherokee	367	32 902	43	90	150	84	305	25 107	100	108	57	40
Chippewa	113	31 220	21	15	58	19	161	24 803	43	46	66	6
Chippewa	70	31 905	-	3	58	9	116	24 773	34	28	54	-
Choctaw	100	26 129	10	69	21	-	36	24 688	-	22	7	7
Choctaw	92	26 087	10	61	21	-	30	27 500	-	16	7	7
Confederated Tribes of the Siletz Reservation	39	51 705	-	10	2	27	90	25 000	35	36	19	-
Grand Ronde	172	29 643	41	46	74	11	125	31 597	16	35	42	32
Klamath	33	16 563	21	6	6	-	92	25 500	24	50	10	8
Navajo	110	28 929	20	38	42	10	58	27 917	28	6	15	9
Sioux	173	30 848	44	33	75	21	122	26 957	26	40	50	6
Sioux	41	29 250	-	22	15	4	46	30 625	15	6	19	6
Alaska Native	178	33 667	36	31	79	32	147	24 539	53	30	53	11
Tlingit-Haida	30	31 000	-	13	17	-	63	36 719	8	16	35	4
Providence-Fall River-Warwick, RI-MA MSA	221 946	37 569	27 929	44 843	80 219	68 955	155 362	27 235	38 949	49 489	46 661	20 263
American Indian and Alaska Native	580	26 545	175	173	148	84	529	25 114	159	199	154	17
American Indian	347	29 612	79	99	100	69	417	25 077	117	159	134	7
Narragansett	109	28 750	31	33	15	30	160	24 722	50	59	51	-
Provo-Orem, UT MSA	56 971	37 878	8 221	10 846	19 156	18 748	26 956	22 656	10 162	8 329	6 137	2 328
American Indian and Alaska Native	304	31 058	75	66	104	59	166	22 059	55	93	18	-
American Indian	265	31 188	72	51	98	44	151	22 022	48	85	18	-
Navajo	114	30 500	33	20	48	13	60	21 111	22	38	-	-
Pueblo, CO MSA	22 211	31 514	4 582	5 463	7 853	4 313	16 736	22 967	6 453	5 015	3 993	1 275
American Indian and Alaska Native	426	30 132	119	93	148	66	197	18 984	105	70	22	-
American Indian	298	29 766	81	71	97	49	122	20 909	57	48	17	-
Punta Gorda, FL MSA	18 033	30 309	3 820	4 992	5 660	3 561	14 189	22 273	5 719	4 392	3 130	948
Raleigh-Durham-Chapel Hill, NC MSA	255 951	39 965	35 077	47 819	76 575	96 480	184 679	30 391	35 653	54 239	61 607	33 180
American Indian and Alaska Native	992	31 310	225	216	340	211	651	28 680	141	222	234	54
American Indian	764	31 250	169	172	268	155	481	30 720	76	155	201	49
Canadian and Latin American	59	18 594	34	14	-	11	22	14 286	16	-	-	6
Cherokee	141	31 313	38	22	43	38	87	38 424	14	13	52	8
Cherokee	128	30 875	38	19	43	28	83	38 207	14	13	48	8
Lumbee	211	35 043	25	41	109	36	152	32 500	11	53	77	11
Rapid City, SD MSA	17 494	30 608	3 614	4 837	5 680	3 363	12 004	21 540	5 030	3 949	2 269	756
American Indian and Alaska Native	541	22 025	230	152	130	29	455	20 239	223	131	74	27
American Indian	504	22 350	205	140	130	29	415	20 156	205	114	69	27
Sioux	452	21 927	189	125	121	17	387	20 352	189	106	69	23
Cheyenne River Sioux	62	19 762	33	6	23	-	99	18 563	61	17	17	4
Oglala Sioux	112	16 250	63	32	12	5	143	22 039	56	45	23	19
Rosebud Sioux	101	25 063	22	48	24	7	37	26 354	12	22	3	-
Reading, PA MSA	76 910	38 311	8 139	15 116	29 947	23 708	49 761	26 080	12 981	18 002	13 741	5 037
American Indian and Alaska Native	187	30 694	19	72	67	29	112	17 885	67	16	18	11
American Indian	122	31 944	8	46	39	29	101	18 942	56	16	18	11
Redding, CA MSA	22 953	35 959	4 076	4 533	7 923	6 421	15 170	24 773	5 252	4 370	3 923	1 625
American Indian and Alaska Native	340	32 500	84	53	136	67	347	24 018	123	119	68	37
American Indian	286	34 107	64	39	125	58	296	23 214	102	119	49	26
Cherokee	31	40 139	-	15	12	4	35	18 533	31	1	3	-
Cherokee	31	40 139	-	15	12	4	34	18 587	30	1	3	-
Pit River	31	42 125	1	-	30	-	51	17 321	26	2	23	-
Pit River Tribe of California	27	42 589	1	-	26	-	51	17 321	26	2	23	-
Wintun	30	30 769	4	7	19	-	63	20 688	26	30	7	-
Wintun	30	30 769	4	7	19	-	63	20 688	26	30	7	-
Reno, NV MSA	68 413	36 226	11 054	13 816	23 588	19 955	47 650	27 953	11 709	14 107	15 659	6 175
American Indian and Alaska Native	897	28 925	190	283	311	113	887	25 088	261	359	196	71
American Indian	751	29 255	168	223	259	101	769	25 799	215	304	185	65
Paiute	207	26 161	47	89	59	12	307	27 255	69	135	92	11
Paiute	110	25 000	29	49	32	-	122	26 810	32	52	32	6
Pyramid Lake	93	28 438	16	38	27	12	157	27 578	33	61	58	5
Paiute-Shoshone	60	29 091	7	27	18	8	65	25 625	18	28	9	10

**Table 68. Earnings in 1999 of Full-Time, Year-Round Workers, by Sex for Selected American Indian and Alaska Native Tribes (One Tribe Reported): 2000—Con.**

[Data based on a sample (except Tables 79 and 80). For information on confidentiality protection, coverage, sampling error, and nonsampling error, see Appendix G. Tribes are shown if respondents reported only one tribe or as American Indian or Alaska Native only and met the specified threshold. For more information, see "How to Use This Census Report"]

Metropolitan Area	Male						Female					
	Workers with earnings	Median earnings in 1999 (dollars)	Earnings in 1999				Workers with earnings	Median earnings in 1999 (dollars)	Earnings in 1999			
			\$1 to \$19,999 or loss	\$20,000 to \$29,999	\$30,000 to \$49,999	\$50,000 or more			\$1 to \$19,999 or loss	\$20,000 to \$29,999	\$30,000 to \$49,999	\$50,000 or more
<b>Richland-Kennewick-Pasco, WA MSA</b>	<b>34 265</b>	<b>41 845</b>	<b>5 239</b>	<b>5 094</b>	<b>10 068</b>	<b>13 864</b>	<b>19 563</b>	<b>26 624</b>	<b>5 639</b>	<b>5 765</b>	<b>5 515</b>	<b>2 644</b>
American Indian and Alaska Native	201	37 750	38	41	64	58	126	22 375	44	55	19	8
American Indian	148	38 600	25	27	56	40	101	21 063	42	35	16	8
<b>Richmond-Petersburg, VA MSA</b>	<b>202 799</b>	<b>39 093</b>	<b>25 660</b>	<b>39 113</b>	<b>68 999</b>	<b>69 027</b>	<b>155 919</b>	<b>28 503</b>	<b>35 475</b>	<b>48 414</b>	<b>50 417</b>	<b>21 613</b>
American Indian and Alaska Native	846	33 188	146	210	333	157	607	25 432	215	197	132	63
American Indian	671	34 406	91	176	294	110	435	25 114	153	158	75	49
Cherokee	195	34 632	33	50	60	52	97	29 438	18	35	29	15
Cherokee	195	34 632	33	50	60	52	97	29 438	18	35	29	15
Chickahominy	195	32 292	6	64	103	22	131	24 871	29	62	28	12
Chickahominy Indian Tribe	178	32 083	6	58	98	16	131	24 871	29	62	28	12
<b>Roanoke, VA MSA</b>	<b>47 553</b>	<b>34 198</b>	<b>8 095</b>	<b>11 357</b>	<b>15 813</b>	<b>12 288</b>	<b>35 528</b>	<b>23 802</b>	<b>12 258</b>	<b>11 442</b>	<b>8 759</b>	<b>3 069</b>
American Indian and Alaska Native	96	31 667	15	27	36	18	30	14 773	17	13	-	-
<b>Rochester, MN MSA</b>	<b>26 704</b>	<b>40 196</b>	<b>2 573</b>	<b>5 201</b>	<b>9 108</b>	<b>9 822</b>	<b>18 146</b>	<b>29 994</b>	<b>3 429</b>	<b>5 647</b>	<b>6 284</b>	<b>2 786</b>
<b>Rochester, NY MSA</b>	<b>206 315</b>	<b>39 610</b>	<b>26 508</b>	<b>37 466</b>	<b>73 226</b>	<b>69 115</b>	<b>143 393</b>	<b>27 761</b>	<b>35 868</b>	<b>43 152</b>	<b>45 645</b>	<b>18 728</b>
American Indian and Alaska Native	650	34 022	140	136	176	198	373	23 260	141	139	68	25
American Indian	514	35 625	112	97	116	189	294	23 098	115	111	60	8
Iroquois	351	38 355	52	79	72	148	184	21 786	77	80	23	4
Mohawk	188	35 658	11	63	44	70	100	22 321	37	48	11	4
<b>Rockford, IL MSA</b>	<b>74 826</b>	<b>40 422</b>	<b>8 453</b>	<b>13 239</b>	<b>27 296</b>	<b>25 838</b>	<b>49 701</b>	<b>25 696</b>	<b>14 709</b>	<b>16 674</b>	<b>14 230</b>	<b>4 088</b>
American Indian and Alaska Native	244	32 045	50	54	62	78	118	19 500	61	19	34	4
American Indian	172	39 375	24	45	25	78	89	18 125	52	17	17	3
<b>Rocky Mount, NC MSA</b>	<b>25 444</b>	<b>30 880</b>	<b>5 328</b>	<b>6 673</b>	<b>8 292</b>	<b>5 151</b>	<b>20 186</b>	<b>23 081</b>	<b>7 364</b>	<b>6 851</b>	<b>4 719</b>	<b>1 252</b>
American Indian and Alaska Native	97	30 156	15	33	34	15	56	30 167	16	11	29	-
<b>Sacramento-Yolo, CA CMSA</b>	<b>304 002</b>	<b>41 070</b>	<b>42 133</b>	<b>49 781</b>	<b>93 640</b>	<b>118 448</b>	<b>220 947</b>	<b>31 661</b>	<b>42 713</b>	<b>55 018</b>	<b>77 510</b>	<b>45 706</b>
American Indian and Alaska Native	2 386	31 901	523	521	736	606	2 558	27 760	650	698	811	399
American Indian	1 867	31 937	384	424	560	499	2 045	28 938	466	582	675	322
Apache	103	43 068	-	17	43	43	120	24 667	25	43	48	4
Apache	83	50 341	-	8	32	43	105	23 417	25	43	37	-
Canadian and Latin American	140	26 196	34	60	21	25	82	39 063	5	31	8	38
Mexican American Indian	105	26 397	34	26	20	25	48	22 262	5	31	-	12
Cherokee	436	41 837	70	32	179	155	468	30 745	131	89	174	74
Cherokee	412	41 990	70	32	164	146	455	30 481	131	89	161	74
Choctaw	63	52 344	8	16	-	39	102	35 109	6	37	36	23
Choctaw	44	29 688	8	16	-	20	88	35 217	6	29	30	23
Me-Wuk	84	37 115	6	12	37	29	97	18 625	54	16	16	11
Me-Wuk	84	37 115	6	12	37	29	97	18 625	54	16	16	11
Navajo	60	16 413	40	9	-	11	40	40 714	-	14	21	5
Sioux	45	26 875	6	20	-	19	97	24 803	31	19	40	7
<b>Saginaw-Bay City-Midland, MI MSA</b>	<b>70 735</b>	<b>40 654</b>	<b>9 594</b>	<b>12 595</b>	<b>21 742</b>	<b>26 804</b>	<b>46 468</b>	<b>25 368</b>	<b>15 146</b>	<b>13 101</b>	<b>12 380</b>	<b>5 841</b>
American Indian and Alaska Native	298	27 885	79	81	44	94	179	22 750	64	54	27	34
American Indian	228	33 750	55	54	25	94	126	23 667	32	54	14	26
Chippewa	132	36 786	22	33	22	55	60	27 500	14	17	9	20
Chippewa	38	23 438	16	10	2	10	45	34 792	5	12	8	20
Saginaw Chippewa	42	33 333	6	14	17	5	9	9 375	8	1	-	-
<b>St. Cloud, MN MSA</b>	<b>33 773</b>	<b>34 024</b>	<b>4 792</b>	<b>8 203</b>	<b>13 092</b>	<b>7 686</b>	<b>22 326</b>	<b>23 218</b>	<b>7 372</b>	<b>8 313</b>	<b>5 156</b>	<b>1 485</b>
American Indian and Alaska Native	62	35 238	11	18	25	8	55	25 938	13	26	2	14
American Indian	45	35 956	2	14	21	8	31	23 942	8	17	2	4
<b>St. Joseph, MO MSA</b>	<b>19 312</b>	<b>31 883</b>	<b>3 438</b>	<b>5 027</b>	<b>6 983</b>	<b>3 864</b>	<b>13 590</b>	<b>21 962</b>	<b>5 589</b>	<b>4 437</b>	<b>2 706</b>	<b>858</b>
American Indian and Alaska Native	80	36 042	5	30	23	22	79	26 688	23	23	33	-
American Indian	57	36 979	-	19	23	15	58	27 125	9	23	26	-
<b>St. Louis, MO-IL MSA</b>	<b>499 942</b>	<b>40 519</b>	<b>59 005</b>	<b>89 002</b>	<b>171 880</b>	<b>180 055</b>	<b>364 869</b>	<b>27 398</b>	<b>91 777</b>	<b>113 585</b>	<b>112 647</b>	<b>46 860</b>
American Indian and Alaska Native	1 228	33 060	224	268	508	228	1 015	21 979	369	329	203	114
American Indian	926	33 358	171	204	372	179	801	22 413	248	280	159	114
Cherokee	442	33 289	58	116	193	75	410	27 891	122	110	84	94
Cherokee	395	32 321	55	110	177	53	381	27 284	115	110	75	81
<b>Salinas, CA MSA</b>	<b>57 230</b>	<b>38 444</b>	<b>10 055</b>	<b>10 220</b>	<b>16 993</b>	<b>19 962</b>	<b>34 893</b>	<b>30 036</b>	<b>8 747</b>	<b>8 658</b>	<b>11 354</b>	<b>6 134</b>
American Indian and Alaska Native	463	35 362	63	125	174	101	365	31 569	57	96	154	58
American Indian	349	34 792	49	88	137	75	284	31 585	57	59	119	49
Canadian and Latin American	41	34 792	-	15	22	4	23	9 750	13	-	10	-
Mexican American Indian	36	40 313	-	10	22	4	23	9 750	13	-	10	-
<b>Salt Lake City-Ogden, UT MSA</b>	<b>261 814</b>	<b>37 426</b>	<b>37 168</b>	<b>53 198</b>	<b>89 453</b>	<b>81 995</b>	<b>152 500</b>	<b>25 892</b>	<b>43 608</b>	<b>49 814</b>	<b>43 066</b>	<b>16 012</b>
American Indian and Alaska Native	1 687	30 775	315	495	635	242	1 169	21 211	475	451	162	81
American Indian	1 465	31 306	260	426	564	215	996	21 250	387	408	132	69
Canadian and Latin American	101	28 875	33	22	46	-	30	18 333	21	9	-	-
Cherokee	107	42 656	15	20	42	30	88	20 000	44	18	26	-
Cherokee	101	41 458	15	20	36	30	88	20 000	44	18	26	-
Navajo	626	26 402	100	263	231	32	532	20 484	241	232	49	10
Ute	60	37 581	12	6	42	-	52	16 979	36	3	13	-
<b>San Angelo, TX MSA</b>	<b>18 387</b>	<b>27 949</b>	<b>4 906</b>	<b>5 140</b>	<b>5 360</b>	<b>2 981</b>	<b>13 322</b>	<b>20 683</b>	<b>6 368</b>	<b>3 395</b>	<b>2 844</b>	<b>715</b>
American Indian and Alaska Native	153	28 194	60	23	51	19	64	15 000	40	19	5	-
American Indian	109	25 521	50	17	33	9	58	14 605	34	19	5	-
<b>San Antonio, TX MSA</b>	<b>286 041</b>	<b>31 088</b>	<b>65 952</b>	<b>68 187</b>	<b>83 053</b>	<b>68 849</b>	<b>201 580</b>	<b>24 872</b>	<b>70 656</b>	<b>56 400</b>	<b>52 000</b>	<b>22 524</b>
American Indian and Alaska Native	1 788	25 278	562	577	428	221	1 282	21 813	554	334	231	163
American Indian	1 037	27 809	289	304	293	151	862	21 687	375	224	127	136
Canadian and Latin American	267	26 012	101	80	59	27	184	18 563	115	39	30	-
Mexican American Indian	215	22 426	91	73	40	11	158	18 438	104	33	21	-
Cherokee	267	29 777	46	90	66	65	231	29 073	57	70	45	59
Cherokee	267	29 777	46	90	66	65	231	29 073	57	70	45	59

**Table 68. Earnings in 1999 of Full-Time, Year-Round Workers, by Sex for Selected American Indian and Alaska Native Tribes (One Tribe Reported): 2000—Con.**

[Data based on a sample (except Tables 79 and 80). For information on confidentiality protection, coverage, sampling error, and nonsampling error, see Appendix G. Tribes are shown if respondents reported only one tribe or as American Indian or Alaska Native only and met the specified threshold. For more information, see "How to Use This Census Report"]

Metropolitan Area	Male					Female						
	Workers with earnings	Median earnings in 1999 (dollars)	Earnings in 1999				Workers with earnings	Median earnings in 1999 (dollars)	Earnings in 1999			
			\$1 to \$19,999 or loss	\$20,000 to \$29,999	\$30,000 to \$49,999	\$50,000 or more			\$1 to \$19,999 or loss	\$20,000 to \$29,999	\$30,000 to \$49,999	\$50,000 or more
<b>San Diego, CA MSA</b>	<b>529 405</b>	<b>36 952</b>	<b>103 644</b>	<b>95 143</b>	<b>149 242</b>	<b>181 376</b>	<b>318 085</b>	<b>30 356</b>	<b>74 721</b>	<b>80 796</b>	<b>101 319</b>	<b>61 249</b>
American Indian and Alaska Native	3 840	28 386	1 054	948	1 127	711	2 494	25 349	869	671	690	264
American Indian	2 926	29 151	762	737	888	539	1 928	26 408	591	522	615	200
Apache	177	29 583	45	44	57	31	50	31 875	22	-	18	10
Apache	139	27 917	32	40	48	19	40	35 909	12	-	18	10
Cahuilla	15	33 125	-	5	10	-	13	26 250	3	7	3	-
Canadian and Latin American	396	24 479	161	71	95	69	266	19 417	140	36	90	-
Mexican American Indian	329	22 292	148	45	90	46	212	18 804	117	26	69	-
Cherokee	402	37 500	75	57	171	99	220	32 188	47	42	93	38
Cherokee	387	35 417	75	57	171	84	220	32 188	47	42	93	38
Choctaw	136	26 548	31	45	28	32	31	19 271	19	-	12	-
Choctaw	136	26 548	31	45	28	32	31	19 271	19	-	12	-
Cupeno	8	28 750	4	-	3	1	17	25 250	8	5	4	-
Cupeno	8	28 750	4	-	3	1	17	25 250	8	5	4	-
Diegueno	175	37 750	45	33	40	57	224	28 594	56	65	64	39
Barona Group of Capitan Grande Band	18	43 500	5	-	7	6	9	22 250	-	5	-	4
Diegueno	72	27 500	25	14	9	24	99	22 266	35	31	18	15
Mesa Grande Band of Diegueno Mission Indians	3	30 625	-	1	2	-	11	33 472	-	2	9	-
San Pasqual Band of Diegueno Mission Indians	32	39 167	6	8	13	5	34	27 917	10	12	12	-
Luiseno	170	28 393	20	74	56	20	129	27 014	26	63	31	9
La Jolla Band of Luiseno Mission Indians	21	29 688	2	9	8	2	31	25 125	11	15	5	-
Luiseno	77	28 625	9	35	24	9	53	27 031	9	24	16	4
Pala Band of Luiseno Mission Indians	18	21 250	8	5	3	2	20	24 375	6	7	4	3
Mission Indians	16	43 750	2	5	4	5	18	22 955	2	16	-	-
Mission Indians	16	43 750	2	5	4	5	7	20 750	2	5	-	-
Navajo	233	19 831	119	52	51	11	147	25 458	34	69	38	6
Sioux	108	24 063	28	58	15	7	102	27 386	4	60	21	17
<b>San Francisco—Oakland—San Jose, CA MSA</b>	<b>1 363 433</b>	<b>50 517</b>	<b>143 862</b>	<b>165 704</b>	<b>357 614</b>	<b>696 253</b>	<b>910 725</b>	<b>37 960</b>	<b>129 103</b>	<b>166 678</b>	<b>321 272</b>	<b>293 672</b>
American Indian and Alaska Native	7 375	36 963	1 071	1 512	2 311	2 481	5 544	31 138	1 347	2 117	1 910	1 070
American Indian	5 421	39 278	819	1 010	1 635	1 957	4 084	31 919	956	825	1 454	849
Apache	255	41 250	37	12	132	74	206	37 083	43	21	96	46
Apache	201	39 632	37	12	98	54	172	37 273	43	14	75	40
Blackfeet	55	45 673	-	16	21	18	104	26 759	-	33	37	34
Canadian and Latin American	1 046	30 087	310	210	298	228	479	27 375	155	111	160	53
Mexican American Indian	828	26 000	292	185	216	135	391	25 764	143	86	131	31
Cherokee	957	44 063	104	171	238	444	712	36 552	164	127	164	257
Cherokee	928	44 583	104	165	227	432	674	34 688	164	127	143	240
Chippewa	100	60 833	12	5	8	75	83	37 625	6	20	34	23
Chippewa	73	52 102	5	5	8	55	57	39 875	6	13	19	19
Choctaw	252	50 870	23	34	53	142	195	33 681	44	32	97	22
Choctaw	219	50 842	23	34	37	125	172	33 500	44	25	81	22
Costanoan	40	40 909	6	-	29	5	77	29 271	20	22	35	-
Iroquois	111	52 292	5	16	29	61	54	52 000	7	6	10	31
Navajo	339	31 169	19	136	119	65	275	38 125	62	7	181	25
Pomo	184	38 750	9	47	77	51	175	30 110	46	40	65	24
Pomo	119	31 438	8	40	36	35	124	30 345	46	12	53	13
Pueblo	108	32 083	28	11	48	21	82	31 500	5	27	28	22
Sioux	171	43 882	22	31	41	77	189	25 104	77	50	25	37
Sioux	71	42 292	15	4	24	28	101	19 083	56	28	17	-
Alaska Native	83	45 515	18	-	37	28	38	45 417	2	15	12	9
<b>San Luis Obispo—Atascadero—Paso Robles, CA MSA</b>	<b>40 808</b>	<b>40 726</b>	<b>6 635</b>	<b>6 744</b>	<b>12 195</b>	<b>15 234</b>	<b>22 758</b>	<b>27 450</b>	<b>6 724</b>	<b>5 855</b>	<b>6 705</b>	<b>3 474</b>
American Indian and Alaska Native	359	36 722	53	68	135	103	218	35 625	63	22	78	55
American Indian	242	35 250	45	51	79	67	173	37 396	57	8	61	47
<b>Santa Barbara—Santa Maria—Lompoc, CA MSA</b>	<b>64 995</b>	<b>37 997</b>	<b>12 834</b>	<b>11 314</b>	<b>17 880</b>	<b>22 967</b>	<b>39 156</b>	<b>29 593</b>	<b>9 869</b>	<b>10 051</b>	<b>12 433</b>	<b>6 803</b>
American Indian and Alaska Native	514	31 357	120	118	170	106	402	26 014	103	152	105	42
American Indian	349	31 625	83	72	131	63	288	27 368	44	116	95	33
Canadian and Latin American	79	35 313	9	-	57	13	47	20 052	23	24	-	-
Mexican American Indian	61	37 188	9	-	39	13	47	20 052	23	24	-	-
Cherokee	36	31 667	6	8	15	7	50	26 714	-	36	14	-
Cherokee	36	31 667	6	8	15	7	50	26 714	-	36	14	-
Chumash	70	25 833	27	14	25	4	101	31 563	4	39	25	33
Chumash	70	25 833	27	14	25	4	99	31 771	4	37	25	33
<b>Santa Fe, NM MSA</b>	<b>27 953</b>	<b>37 241</b>	<b>5 152</b>	<b>5 110</b>	<b>7 648</b>	<b>10 043</b>	<b>19 667</b>	<b>29 148</b>	<b>5 078</b>	<b>5 086</b>	<b>6 343</b>	<b>3 160</b>
American Indian and Alaska Native	563	22 802	210	128	142	83	411	20 938	186	117	87	21
American Indian	531	22 802	204	116	128	83	378	21 250	163	117	77	21
Navajo	65	24 625	24	10	17	14	38	30 313	4	14	15	5
Pueblo	310	23 750	104	86	87	33	244	19 663	129	59	50	6
Nambe	54	24 167	14	24	13	3	54	19 167	32	13	9	-
Pojoaque	29	22 917	10	14	5	-	18	38 500	7	-	5	6
San Ildefonso	64	20 000	32	13	14	5	55	19 018	33	16	6	-
Tesuque	94	27 143	28	25	34	7	54	19 375	30	14	10	-
<b>Sarasota—Bradenton, FL MSA</b>	<b>97 038</b>	<b>31 869</b>	<b>18 441</b>	<b>24 807</b>	<b>29 231</b>	<b>24 559</b>	<b>70 636</b>	<b>25 397</b>	<b>21 333</b>	<b>22 957</b>	<b>19 045</b>	<b>7 301</b>
American Indian and Alaska Native	299	30 197	95	53	84	67	179	25 924	55	63	49	12
American Indian	221	29 861	58	53	62	48	145	26 985	46	44	43	12
<b>Savannah, GA MSA</b>	<b>54 277</b>	<b>36 185</b>	<b>9 137</b>	<b>11 241</b>	<b>18 578</b>	<b>15 321</b>	<b>38 659</b>	<b>24 699</b>	<b>13 312</b>	<b>11 275</b>	<b>10 183</b>	<b>3 889</b>
American Indian and Alaska Native	147	34 464	23	39	46	39	56	16 875	30	17	9	-
American Indian	114	31 250	23	31	21	39	47	15 469	30	8	9	-
<b>Scranton—Wilkes-Barre—Hazleton, PA MSA</b>	<b>114 906</b>	<b>32 275</b>	<b>20 364</b>	<b>28 834</b>	<b>41 384</b>	<b>24 324</b>	<b>74 851</b>	<b>22 906</b>	<b>27 944</b>	<b>23 546</b>	<b>17 997</b>	<b>5 364</b>
American Indian and Alaska Native	136	23 571	62	16	45	13	42	30 526	11	6	20	5
American Indian	88	25 833	32	16	30	10	18	26 250	7	2	9	-

Table 68. Earnings in 1999 of Full-Time, Year-Round Workers, by Sex for Selected American Indian and Alaska Native Tribes (One Tribe Reported): 2000—Con.

[Data based on a sample (except Tables 79 and 80). For information on confidentiality protection, coverage, sampling error, and nonsampling error, see Appendix G. Tribes are shown if respondents reported only one tribe or as American Indian or Alaska Native only and met the specified threshold. For more information, see "How to Use This Census Report"]

Metropolitan Area	Male						Female					
	Workers with earnings	Median earnings in 1999 (dollars)	Earnings in 1999				Workers with earnings	Median earnings in 1999 (dollars)	Earnings in 1999			
			\$1 to \$19,999 or loss	\$20,000 to \$29,999	\$30,000 to \$49,999	\$50,000 or more			\$1 to \$19,999 or loss	\$20,000 to \$29,999	\$30,000 to \$49,999	\$50,000 or more
<b>Seattle—Tacoma—Bremerton, WA CMSA</b>	<b>725 491</b>	<b>42 259</b>	<b>74 743</b>	<b>114 182</b>	<b>246 542</b>	<b>290 024</b>	<b>460 379</b>	<b>31 679</b>	<b>78 851</b>	<b>124 448</b>	<b>169 244</b>	<b>87 836</b>
American Indian and Alaska Native	6 365	35 971	870	1 445	2 542	1 508	4 771	27 191	1 134	1 614	1 430	593
American Indian	4 617	36 923	543	1 069	1 849	1 156	3 247	28 286	719	1 032	1 041	455
Apache	116	29 500	36	23	25	32	41	21 761	5	29	-	7
Apache	93	37 321	26	14	21	32	30	22 273	5	18	-	7
Blackfeet	219	37 422	12	44	116	47	94	20 208	46	43	5	-
Canadian and Latin American	234	31 296	33	70	107	24	136	21 354	42	69	8	17
Canadian Indian	32	38 750	2	-	21	9	40	21 719	9	16	6	9
Mexican American Indian	175	27 750	31	70	65	9	82	21 094	27	53	2	-
Cherokee	483	37 383	73	109	163	138	437	27 472	111	121	120	85
Cherokee	454	37 821	73	94	157	130	402	27 056	101	112	112	77
Chippewa	329	46 420	13	48	148	120	194	25 333	60	58	56	20
Chippewa	148	45 000	6	35	48	59	132	24 828	39	44	32	17
Turtle Mountain Band	97	46 607	-	-	61	36	45	20 625	21	6	18	-
Choctaw	92	35 000	-	32	42	18	93	34 196	8	23	38	24
Choctaw	85	33 250	-	32	35	18	93	34 196	8	23	38	24
Colville	119	39 125	16	23	45	35	116	31 800	19	21	58	18
Navajo	182	31 875	42	46	63	31	55	33 250	12	3	28	12
Puget Sound Salish	687	31 616	93	213	229	152	696	27 581	142	236	249	69
Muckleshoot	119	25 347	28	54	28	9	151	24 602	38	54	43	16
Nisqually	34	41 875	1	4	19	10	42	28 750	9	13	14	6
Puyallup	144	32 143	3	45	66	30	101	33 750	10	28	55	8
Suquamish	46	36 250	8	11	20	7	33	22 679	13	13	7	-
Tulalip	182	28 438	45	51	38	48	170	27 500	49	43	63	15
Sioux	324	35 000	31	96	129	68	185	31 875	57	31	44	53
Sioux	132	30 000	18	48	56	10	72	54 000	7	5	18	42
S'Klallam	88	36 111	4	22	30	32	94	22 885	38	26	30	-
Klallam	18	33 250	-	6	12	-	22	16 250	12	10	-	-
Port Gamble Klallam	47	35 417	4	14	18	11	47	21 607	19	16	12	-
Yakama	53	35 417	3	3	37	10	41	26 875	7	16	18	-
Alaska Native	614	36 875	85	94	258	177	629	25 112	150	259	166	54
Aleut	95	31 528	42	-	40	13	72	23 846	-	52	20	-
Tlingit-Haida	301	40 417	21	30	168	82	217	25 363	60	98	59	-
Tlingit	235	40 644	6	26	133	70	129	27 989	25	58	46	-
Tsimshian	56	27 000	3	34	6	13	94	21 810	26	36	14	18
Tsimshian	56	27 000	3	34	6	13	94	21 810	26	36	14	18
<b>Sharon, PA MSA</b>	<b>20 587</b>	<b>33 743</b>	<b>3 388</b>	<b>4 829</b>	<b>7 878</b>	<b>4 492</b>	<b>13 410</b>	<b>21 842</b>	<b>5 702</b>	<b>3 737</b>	<b>3 202</b>	<b>769</b>
Sheboygan, WI MSA	25 337	37 410	1 982	4 749	12 540	6 066	15 321	25 432	4 182	6 134	4 076	929
American Indian and Alaska Native	31	19 750	16	6	9	-	38	26 667	10	13	15	-
American Indian	23	20 625	10	6	7	-	34	26 667	8	13	13	-
<b>Sherman—Denison, TX MSA</b>	<b>20 501</b>	<b>32 998</b>	<b>4 094</b>	<b>4 509</b>	<b>7 065</b>	<b>4 833</b>	<b>13 734</b>	<b>23 414</b>	<b>4 901</b>	<b>4 322</b>	<b>3 552</b>	<b>959</b>
American Indian and Alaska Native	267	30 434	78	47	113	29	198	21 786	89	48	45	16
American Indian	221	31 042	48	45	100	28	170	23 929	67	42	45	16
Choctaw	79	34 250	7	25	25	22	102	25 000	41	31	22	8
Choctaw	60	36 250	7	14	25	14	62	29 722	11	21	22	8
<b>Shreveport—Bossier City, LA MSA</b>	<b>67 414</b>	<b>31 632</b>	<b>15 132</b>	<b>15 399</b>	<b>20 325</b>	<b>16 558</b>	<b>50 578</b>	<b>22 236</b>	<b>21 083</b>	<b>14 064</b>	<b>11 421</b>	<b>4 010</b>
American Indian and Alaska Native	269	23 950	75	114	44	36	171	20 625	76	56	24	15
American Indian	235	24 150	56	104	44	31	127	16 875	66	35	11	15
<b>Sioux City, IA—NE MSA</b>	<b>24 203</b>	<b>31 247</b>	<b>4 155</b>	<b>6 874</b>	<b>8 299</b>	<b>4 875</b>	<b>17 512</b>	<b>22 451</b>	<b>6 224</b>	<b>6 220</b>	<b>4 072</b>	<b>996</b>
American Indian and Alaska Native	154	23 281	35	83	31	5	187	18 750	95	71	14	7
American Indian	106	25 000	35	40	26	5	157	16 094	95	53	9	-
Sioux	24	15 938	17	-	2	5	100	16 000	59	34	7	-
<b>Sioux Falls, SD MSA</b>	<b>38 084</b>	<b>32 406</b>	<b>5 295</b>	<b>10 554</b>	<b>13 716</b>	<b>8 519</b>	<b>28 842</b>	<b>24 624</b>	<b>8 220</b>	<b>11 455</b>	<b>7 507</b>	<b>1 660</b>
American Indian and Alaska Native	183	21 902	74	52	46	11	286	17 034	164	84	23	15
American Indian	147	23 917	53	41	42	11	228	16 314	152	52	9	15
Sioux	129	22 396	53	41	35	-	165	16 362	118	36	9	2
<b>South Bend, IN MSA</b>	<b>50 813</b>	<b>37 076</b>	<b>6 035</b>	<b>10 445</b>	<b>19 101</b>	<b>15 232</b>	<b>32 977</b>	<b>25 310</b>	<b>9 528</b>	<b>11 604</b>	<b>9 083</b>	<b>2 762</b>
American Indian and Alaska Native	150	36 406	28	27	53	42	77	19 350	45	16	16	-
American Indian	96	39 167	21	7	26	42	62	19 792	32	14	16	-
<b>Spokane, WA MSA</b>	<b>71 952</b>	<b>35 097</b>	<b>11 487</b>	<b>16 191</b>	<b>25 229</b>	<b>19 045</b>	<b>46 899</b>	<b>25 526</b>	<b>14 044</b>	<b>15 645</b>	<b>12 510</b>	<b>4 700</b>
American Indian and Alaska Native	716	26 985	182	222	213	99	634	21 653	278	188	127	41
American Indian	555	25 737	159	168	162	66	502	21 968	214	168	97	23
Colville	63	34 792	26	-	24	13	131	17 950	86	25	20	-
Spokane	66	25 000	27	13	26	-	39	25 625	-	27	7	5
<b>Springfield, IL MSA</b>	<b>41 400</b>	<b>37 628</b>	<b>6 002</b>	<b>7 786</b>	<b>14 811</b>	<b>12 801</b>	<b>33 928</b>	<b>28 677</b>	<b>8 443</b>	<b>9 440</b>	<b>12 007</b>	<b>4 038</b>
American Indian and Alaska Native	43	41 250	8	6	23	6	95	22 361	39	25	23	8
<b>Springfield, MO MSA</b>	<b>63 171</b>	<b>30 731</b>	<b>13 561</b>	<b>16 549</b>	<b>20 574</b>	<b>12 487</b>	<b>43 454</b>	<b>21 839</b>	<b>18 166</b>	<b>13 708</b>	<b>8 620</b>	<b>2 960</b>
American Indian and Alaska Native	361	21 940	158	85	97	21	236	17 667	132	76	11	17
American Indian	282	24 643	104	75	83	20	180	19 000	96	56	11	17
Cherokee	156	20 139	77	35	39	5	102	20 000	51	33	6	12
Cherokee	144	19 500	77	33	32	2	102	20 000	51	33	6	12
<b>Springfield, MA MSA</b>	<b>105 457</b>	<b>38 017</b>	<b>11 873</b>	<b>21 393</b>	<b>41 011</b>	<b>31 180</b>	<b>72 194</b>	<b>28 365</b>	<b>15 718</b>	<b>23 310</b>	<b>24 391</b>	<b>8 775</b>
American Indian and Alaska Native	183	31 580	42	16	98	27	160	19 886	81	54	13	12
American Indian	102	30 909	36	7	54	5	127	20 536	59	48	13	7
<b>State College, PA MSA</b>	<b>23 032</b>	<b>33 745</b>	<b>4 303</b>	<b>5 081</b>	<b>7 473</b>	<b>6 175</b>	<b>14 076</b>	<b>25 209</b>	<b>4 329</b>	<b>4 684</b>	<b>3 664</b>	<b>1 399</b>
<b>Steubenville—Weirton, OH—WV MSA</b>	<b>21 904</b>	<b>35 341</b>	<b>4 023</b>	<b>4 459</b>	<b>8 181</b>	<b>5 241</b>	<b>13 014</b>	<b>19 842</b>	<b>6 602</b>	<b>3 196</b>	<b>2 621</b>	<b>595</b>
<b>Stockton—Lodi, CA MSA</b>	<b>83 289</b>	<b>39 246</b>	<b>13 357</b>	<b>13 794</b>	<b>27 718</b>	<b>28 420</b>	<b>52 454</b>	<b>27 507</b>	<b>14 005</b>	<b>14 810</b>	<b>15 852</b>	<b>7 787</b>
American Indian and Alaska Native	714	32 284	138	166	245	165	554	22 353	229	148	101	76
American Indian	543	34 688	92	123	207	121	381	21 168	169	101	48	63
Canadian and Latin American	55	26 518	12	28	11	4	49	16 989	29	16	-	4

Table 68. Earnings in 1999 of Full-Time, Year-Round Workers, by Sex for Selected American Indian and Alaska Native Tribes (One Tribe Reported): 2000—Con.

[Data based on a sample (except Tables 79 and 80). For information on confidentiality protection, coverage, sampling error, and nonsampling error, see Appendix G. Tribes are shown if respondents reported only one tribe or as American Indian or Alaska Native only and met the specified threshold. For more information, see "How to Use This Census Report"]

Metropolitan Area	Male						Female					
	Workers with earnings	Median earnings in 1999 (dollars)	Earnings in 1999				Workers with earnings	Median earnings in 1999 (dollars)	Earnings in 1999			
			\$1 to \$19,999 or less	\$20,000 to \$29,999	\$30,000 to \$49,999	\$50,000 or more			\$1 to \$19,999 or less	\$20,000 to \$29,999	\$30,000 to \$49,999	\$50,000 or more
<b>Stockton-Lodi, CA MSA—Con.</b>												
<b>American Indian and Alaska Native—Con.</b>												
<b>American Indian—Con.</b>												
Canadian and Latin American—Con.												
Mexican American Indian .....	48	25 893	12	28	4	4	32	16 731	20	8	-	4
Cherokee .....	143	36 518	22	27	64	30	55	21 813	13	20	-	22
Cherokee .....	136	35 893	22	27	57	30	55	21 813	13	20	-	22
<b>Sumter, SC MSA .....</b>	<b>18 789</b>	<b>28 083</b>	<b>4 637</b>	<b>5 697</b>	<b>5 577</b>	<b>2 878</b>	<b>13 177</b>	<b>21 162</b>	<b>5 899</b>	<b>4 100</b>	<b>2 346</b>	<b>832</b>
<b>Syracuse, NY MSA .....</b>	<b>132 666</b>	<b>36 842</b>	<b>19 111</b>	<b>26 754</b>	<b>46 294</b>	<b>40 507</b>	<b>91 488</b>	<b>26 186</b>	<b>25 900</b>	<b>29 580</b>	<b>26 316</b>	<b>9 692</b>
<b>American Indian and Alaska Native .....</b>	<b>807</b>	<b>28 576</b>	<b>179</b>	<b>245</b>	<b>212</b>	<b>171</b>	<b>588</b>	<b>24 423</b>	<b>196</b>	<b>163</b>	<b>185</b>	<b>44</b>
<b>American Indian .....</b>	<b>736</b>	<b>30 268</b>	<b>157</b>	<b>208</b>	<b>205</b>	<b>166</b>	<b>437</b>	<b>25 169</b>	<b>161</b>	<b>100</b>	<b>147</b>	<b>29</b>
Iroquois .....	649	30 179	148	175	173	153	336	22 313	131	76	107	22
Mohawk .....	225	30 781	70	40	64	51	201	20 724	95	41	57	8
Oneida Nation of New York .....	97	25 179	21	34	16	26	46	26 667	4	26	16	-
Onondaga .....	295	32 019	55	82	88	70	78	31 136	25	9	30	14
<b>Tallahassee, FL MSA .....</b>	<b>49 372</b>	<b>33 493</b>	<b>9 480</b>	<b>11 349</b>	<b>15 145</b>	<b>13 398</b>	<b>41 745</b>	<b>27 132</b>	<b>11 015</b>	<b>12 939</b>	<b>13 058</b>	<b>4 733</b>
<b>American Indian and Alaska Native .....</b>	<b>141</b>	<b>21 445</b>	<b>52</b>	<b>43</b>	<b>13</b>	<b>33</b>	<b>128</b>	<b>22 500</b>	<b>64</b>	<b>38</b>	<b>26</b>	<b>-</b>
<b>Tampa—St. Petersburg—Clearwater, FL MSA .....</b>	<b>431 603</b>	<b>32 438</b>	<b>81 033</b>	<b>103 837</b>	<b>131 212</b>	<b>115 521</b>	<b>321 736</b>	<b>26 129</b>	<b>92 612</b>	<b>101 591</b>	<b>89 551</b>	<b>37 982</b>
<b>American Indian and Alaska Native .....</b>	<b>2 062</b>	<b>29 403</b>	<b>456</b>	<b>596</b>	<b>602</b>	<b>408</b>	<b>1 143</b>	<b>24 675</b>	<b>440</b>	<b>294</b>	<b>319</b>	<b>90</b>
<b>American Indian .....</b>	<b>1 515</b>	<b>29 982</b>	<b>309</b>	<b>449</b>	<b>465</b>	<b>292</b>	<b>859</b>	<b>25 094</b>	<b>350</b>	<b>200</b>	<b>230</b>	<b>79</b>
Canadian and Latin American .....	121	23 854	43	42	31	5	53	11 406	30	8	-	15
Cherokee .....	542	35 694	67	145	170	160	296	25 227	96	96	81	23
Cherokee .....	509	34 779	67	145	161	136	282	26 023	96	82	81	23
Iroquois .....	101	26 845	18	55	28	-	42	39 000	9	-	33	-
<b>Terre Haute, IN MSA .....</b>	<b>26 924</b>	<b>32 322</b>	<b>4 739</b>	<b>6 755</b>	<b>9 306</b>	<b>6 124</b>	<b>17 409</b>	<b>22 252</b>	<b>6 922</b>	<b>5 508</b>	<b>3 672</b>	<b>1 307</b>
<b>American Indian and Alaska Native .....</b>	<b>37</b>	<b>30 893</b>	<b>16</b>	<b>-</b>	<b>21</b>	<b>-</b>	<b>47</b>	<b>16 042</b>	<b>27</b>	<b>11</b>	<b>9</b>	<b>-</b>
<b>Texarkana, TX—Texarkana, AR MSA ..</b>	<b>22 222</b>	<b>32 180</b>	<b>4 967</b>	<b>4 763</b>	<b>7 229</b>	<b>5 263</b>	<b>14 889</b>	<b>21 417</b>	<b>6 594</b>	<b>4 082</b>	<b>3 260</b>	<b>953</b>
<b>American Indian and Alaska Native .....</b>	<b>160</b>	<b>32 917</b>	<b>52</b>	<b>21</b>	<b>61</b>	<b>26</b>	<b>82</b>	<b>30 000</b>	<b>39</b>	<b>2</b>	<b>38</b>	<b>3</b>
<b>American Indian .....</b>	<b>127</b>	<b>24 464</b>	<b>52</b>	<b>13</b>	<b>36</b>	<b>26</b>	<b>55</b>	<b>15 781</b>	<b>33</b>	<b>-</b>	<b>19</b>	<b>3</b>
<b>Toledo, OH MSA .....</b>	<b>115 497</b>	<b>39 305</b>	<b>14 403</b>	<b>21 423</b>	<b>39 834</b>	<b>39 837</b>	<b>78 194</b>	<b>26 363</b>	<b>22 108</b>	<b>25 154</b>	<b>23 095</b>	<b>7 837</b>
<b>American Indian and Alaska Native .....</b>	<b>279</b>	<b>30 284</b>	<b>40</b>	<b>97</b>	<b>101</b>	<b>41</b>	<b>241</b>	<b>24 196</b>	<b>107</b>	<b>43</b>	<b>77</b>	<b>14</b>
<b>American Indian .....</b>	<b>201</b>	<b>31 797</b>	<b>40</b>	<b>49</b>	<b>77</b>	<b>35</b>	<b>185</b>	<b>25 150</b>	<b>73</b>	<b>43</b>	<b>55</b>	<b>14</b>
<b>Topeka, KS MSA .....</b>	<b>33 369</b>	<b>35 586</b>	<b>5 416</b>	<b>7 151</b>	<b>12 259</b>	<b>8 543</b>	<b>26 520</b>	<b>26 491</b>	<b>6 849</b>	<b>9 249</b>	<b>8 259</b>	<b>2 163</b>
<b>American Indian and Alaska Native .....</b>	<b>345</b>	<b>29 663</b>	<b>82</b>	<b>94</b>	<b>132</b>	<b>37</b>	<b>208</b>	<b>22 444</b>	<b>60</b>	<b>105</b>	<b>24</b>	<b>19</b>
<b>American Indian .....</b>	<b>270</b>	<b>28 558</b>	<b>62</b>	<b>88</b>	<b>98</b>	<b>22</b>	<b>182</b>	<b>22 727</b>	<b>53</b>	<b>86</b>	<b>24</b>	<b>19</b>
Potawatomi .....	82	38 056	15	22	38	7	68	21 447	23	36	9	-
<b>Tucson, AZ MSA .....</b>	<b>143 191</b>	<b>32 156</b>	<b>30 402</b>	<b>32 761</b>	<b>42 779</b>	<b>37 249</b>	<b>95 873</b>	<b>24 959</b>	<b>31 584</b>	<b>29 406</b>	<b>24 477</b>	<b>10 406</b>
<b>American Indian and Alaska Native .....</b>	<b>3 133</b>	<b>24 475</b>	<b>1 113</b>	<b>896</b>	<b>777</b>	<b>347</b>	<b>2 617</b>	<b>20 754</b>	<b>1 224</b>	<b>801</b>	<b>389</b>	<b>203</b>
<b>American Indian .....</b>	<b>2 610</b>	<b>25 290</b>	<b>884</b>	<b>752</b>	<b>683</b>	<b>291</b>	<b>2 328</b>	<b>20 672</b>	<b>1 100</b>	<b>723</b>	<b>328</b>	<b>177</b>
Canadian and Latin American .....	134	35 556	39	10	54	31	32	28 571	13	7	12	-
Mexican American Indian .....	116	35 694	39	-	54	23	32	28 571	13	7	12	-
Cherokee .....	130	30 313	31	32	34	33	138	23 796	41	41	39	17
Cherokee .....	118	31 250	31	20	34	33	138	23 796	41	41	39	17
Navajo .....	234	20 543	112	44	43	35	174	19 844	90	54	17	13
Pueblo .....	83	28 992	10	44	16	13	81	15 417	58	14	6	3
Tohono O'odham .....	829	25 847	256	274	244	55	818	21 315	348	297	114	59
Tohono O'odham .....	829	25 847	256	274	244	55	818	21 315	348	297	114	59
Yaqui .....	693	21 097	307	216	119	51	703	18 318	408	191	65	39
Pascua Yaqui .....	283	23 601	105	96	64	18	182	26 389	70	56	19	37
Yaqui .....	410	20 104	202	120	55	33	503	17 717	320	135	46	2
<b>Tulsa, OK MSA .....</b>	<b>160 797</b>	<b>35 282</b>	<b>28 048</b>	<b>35 299</b>	<b>50 581</b>	<b>46 869</b>	<b>105 869</b>	<b>25 103</b>	<b>34 091</b>	<b>33 981</b>	<b>27 924</b>	<b>9 873</b>
<b>American Indian and Alaska Native .....</b>	<b>8 526</b>	<b>29 007</b>	<b>2 135</b>	<b>2 327</b>	<b>2 618</b>	<b>1 446</b>	<b>6 617</b>	<b>22 495</b>	<b>2 551</b>	<b>2 138</b>	<b>1 591</b>	<b>337</b>
<b>American Indian .....</b>	<b>7 905</b>	<b>29 218</b>	<b>1 945</b>	<b>2 162</b>	<b>2 422</b>	<b>1 376</b>	<b>6 172</b>	<b>22 564</b>	<b>2 388</b>	<b>1 977</b>	<b>1 490</b>	<b>317</b>
Cherokee .....	4 394	29 508	987	1 261	1 331	815	3 282	22 449	1 256	1 018	821	187
Cherokee .....	4 271	29 686	954	1 214	1 310	793	3 170	22 493	1 212	987	784	187
Western Cherokee .....	96	23 750	20	37	17	22	104	21 053	44	31	29	-
Chickasaw .....	155	32 404	32	33	43	47	157	27 303	34	78	19	26
Choctaw .....	699	30 601	135	189	239	136	457	24 269	149	147	144	17
Choctaw .....	585	30 040	119	172	193	101	370	24 423	126	113	114	17
Oklahoma Choctaw .....	97	38 375	16	17	46	18	69	25 893	16	23	30	-
Creek .....	1 076	28 420	314	279	321	162	933	23 295	349	307	243	34
Muscoogie Creek Nation .....	1 076	28 420	314	279	321	162	933	23 295	349	307	243	34
Delaware .....	91	42 250	3	8	48	32	101	19 550	55	33	13	-
Delaware .....	91	42 250	3	8	48	32	87	20 104	43	33	11	-
Iroquois .....	25	31 161	4	2	19	-	89	27 697	41	21	25	2
Seneca-Cayuga .....	11	21 875	4	2	5	-	45	29 659	11	13	21	-
Kiowa .....	45	23 958	13	12	18	2	57	27 946	18	22	17	-
Kiowa .....	45	23 958	13	12	18	2	50	28 571	11	22	17	-
Osage .....	355	29 922	111	67	140	37	256	22 386	107	85	48	16
Potawatomi .....	74	31 250	24	9	19	22	43	25 815	1	38	4	-
Potawatomi .....	67	32 344	17	9	19	22	36	26 196	-	32	4	-
Seminole .....	75	25 347	25	28	14	8	60	20 769	26	23	8	3
Seminole .....	68	24 688	25	28	7	8	44	17 500	26	15	-	3
Shawnee .....	31	23 125	7	10	4	10	31	35 729	4	8	12	7
<b>Tuscaloosa, AL MSA .....</b>	<b>29 100</b>	<b>34 807</b>	<b>5 142</b>	<b>6 495</b>	<b>9 496</b>	<b>7 967</b>	<b>19 862</b>	<b>24 128</b>	<b>7 324</b>	<b>5 587</b>	<b>4 946</b>	<b>2 005</b>
<b>American Indian and Alaska Native .....</b>	<b>118</b>	<b>36 944</b>	<b>16</b>	<b>7</b>	<b>76</b>	<b>19</b>	<b>121</b>	<b>31 726</b>	<b>39</b>	<b>7</b>	<b>65</b>	<b>10</b>
<b>American Indian .....</b>	<b>118</b>	<b>36 944</b>	<b>16</b>	<b>7</b>	<b>76</b>	<b>19</b>	<b>99</b>	<b>35 750</b>	<b>31</b>	<b>7</b>	<b>51</b>	<b>10</b>
<b>Tyler, TX MSA .....</b>	<b>31 569</b>	<b>32 451</b>	<b>6 649</b>	<b>6 868</b>	<b>9 523</b>	<b>8 529</b>	<b>21 061</b>	<b>22 351</b>	<b>8 522</b>	<b>5 970</b>	<b>5 039</b>	<b>1 530</b>
<b>American Indian and Alaska Native .....</b>	<b>137</b>	<b>34 464</b>	<b>25</b>	<b>19</b>	<b>60</b>	<b>33</b>	<b>117</b>	<b>20 655</b>	<b>53</b>	<b>37</b>	<b>4</b>	<b>23</b>
<b>American Indian .....</b>	<b>72</b>	<b>32 273</b>	<b>9</b>	<b>17</b>	<b>41</b>	<b>5</b>	<b>75</b>	<b>19 010</b>	<b>47</b>	<b>28</b>	<b>-</b>	<b>-</b>

Table 68. **Earnings in 1999 of Full-Time, Year-Round Workers, by Sex for Selected American Indian and Alaska Native Tribes (One Tribe Reported): 2000—Con.**

[Data based on a sample (except Tables 79 and 80). For information on confidentiality protection, coverage, sampling error, and nonsampling error, see Appendix G. Tribes are shown if respondents reported only one tribe or as American Indian or Alaska Native only and met the specified threshold. For more information, see "How to Use This Census Report"]

Metropolitan Area	Male						Female					
	Workers with earnings	Median earnings in 1999 (dollars)	Earnings in 1999				Workers with earnings	Median earnings in 1999 (dollars)	Earnings in 1999			
			\$1 to \$19,999 or loss	\$20,000 to \$29,999	\$30,000 to \$49,999	\$50,000 or more			\$1 to \$19,999 or loss	\$20,000 to \$29,999	\$30,000 to \$49,999	\$50,000 or more
Utica-Rome, NY MSA .....	52 780	31 616	10 465	13 340	18 990	9 985	36 393	23 491	12 956	12 043	8 890	2 504
American Indian and Alaska Native .....	93	29 625	28	20	45	-	95	21 354	41	12	28	14
American Indian .....	49	26 964	19	10	20	-	89	20 729	41	12	22	14
Victoria, TX MSA .....	16 135	35 484	3 218	3 196	4 988	4 733	10 218	21 231	4 565	2 801	2 283	569
American Indian and Alaska Native .....	103	50 515	14	22	12	55	4	26 250	-	4	-	-
American Indian .....	78	50 735	-	22	12	44	4	26 250	-	4	-	-
Visalia-Tulare-Porterville, CA MSA ..	46 807	30 892	11 488	10 728	14 059	10 532	27 460	24 589	9 474	8 181	6 834	2 971
American Indian and Alaska Native .....	374	31 528	79	86	133	76	373	20 590	178	106	89	-
American Indian .....	260	38 438	40	66	95	59	244	20 000	122	54	68	-
Canadian and Latin American .....	16	32 500	5	3	8	-	9	25 250	4	5	-	-
Mexican American Indian .....	13	38 250	2	3	8	-	4	18 333	4	-	-	-
Cherokee .....	37	29 531	-	20	5	12	67	22 250	29	10	28	-
Cherokee .....	37	29 531	-	20	5	12	67	22 250	29	10	28	-
Yokuts .....	85	32 188	18	21	24	22	55	27 361	13	15	27	-
Tule River .....	30	36 500	4	8	8	10	13	20 625	5	6	2	-
Yokuts .....	53	30 938	14	11	16	12	42	31 111	8	9	25	-
Waco, TX MSA .....	36 559	30 906	8 104	9 199	11 395	7 861	26 339	21 978	10 993	7 787	5 830	1 729
American Indian and Alaska Native .....	157	30 250	49	28	71	9	123	26 302	42	37	44	-
American Indian .....	109	35 820	27	12	61	9	89	25 260	42	30	17	-
Washington-Baltimore, DC-MD-VA- -WV CMSA .....	1 602 997	45 204	160 435	244 211	481 363	716 988	1 219 403	34 943	193 008	277 719	426 540	322 136
American Indian and Alaska Native .....	5 088	38 636	652	1 116	1 550	1 770	4 089	31 524	903	980	1 113	1 093
American Indian .....	3 877	40 075	501	832	1 121	1 423	2 767	33 485	600	581	755	831
Canadian and Latin American .....	328	22 240	121	124	61	22	266	19 167	139	68	42	17
Mexican American Indian .....	177	21 055	75	59	39	4	90	16 042	59	7	24	-
South American Indian .....	77	21 484	29	48	-	-	93	19 861	47	37	2	7
Cherokee .....	919	39 792	118	213	248	340	742	31 290	190	165	184	203
Cherokee .....	840	35 926	118	207	235	280	742	31 290	190	165	184	203
Iroquois .....	286	53 409	23	24	75	164	92	40 962	8	18	52	14
Lumbee .....	247	41 385	11	46	108	82	110	33 333	28	26	9	47
Navajo .....	70	61 250	8	21	-	41	82	38 750	13	-	36	33
Piscataway .....	136	33 700	21	8	92	15	127	29 779	33	32	33	29
Sioux .....	140	29 659	12	64	51	13	97	33 375	11	29	29	28
Waterloo-Cedar Falls, IA MSA .....	22 070	33 138	3 390	5 744	7 309	5 627	16 028	23 394	5 315	5 811	3 939	963
Wausau, WI MSA .....	27 303	34 858	3 232	6 765	10 883	6 423	17 973	24 939	5 033	7 097	4 535	1 308
American Indian and Alaska Native .....	67	35 188	25	5	30	7	45	18 967	32	9	-	4
American Indian .....	57	30 625	23	5	28	1	45	18 967	32	9	-	4
West Palm Beach-Boca Raton, FL MSA .....	197 680	36 931	32 332	40 491	56 474	68 383	135 594	28 674	32 695	38 860	43 211	20 828
American Indian and Alaska Native .....	488	23 278	193	128	135	32	269	22 031	128	44	75	22
American Indian .....	339	22 634	137	89	97	16	214	25 357	97	44	51	22
Canadian and Latin American .....	140	16 000	104	22	14	-	47	14 526	37	-	10	-
Mexican American Indian .....	80	16 667	62	4	14	-	37	14 095	37	-	-	-
Wheeling, WV-OH MSA .....	25 635	31 338	5 718	6 086	8 094	5 737	16 223	20 503	7 786	4 183	3 346	908
American Indian and Alaska Native .....	47	35 461	10	4	33	-	27	35 179	13	-	7	7
Wichita, KS MSA .....	114 574	37 672	16 513	21 720	41 833	34 508	73 582	26 008	21 934	22 637	21 801	7 210
American Indian and Alaska Native .....	1 097	32 164	214	254	401	228	709	28 125	213	182	263	51
American Indian .....	880	33 500	149	205	332	194	598	29 951	172	128	247	51
Cherokee .....	312	35 000	36	98	89	89	248	30 473	58	59	119	12
Cherokee .....	289	34 205	28	98	83	80	228	30 259	58	53	105	12
Choctaw .....	68	36 719	4	16	46	2	41	31 518	10	2	14	15
Wichita Falls, TX MSA .....	27 298	28 915	7 016	7 262	8 626	4 394	16 851	21 902	7 172	5 160	3 652	867
American Indian and Alaska Native .....	163	27 208	33	54	71	5	94	14 886	55	20	19	-
American Indian .....	131	27 132	29	39	58	5	86	16 071	47	20	19	-
Cherokee .....	38	32 167	-	6	32	-	17	33 068	-	6	11	-
Cherokee .....	38	32 167	-	6	32	-	17	33 068	-	6	11	-
Williamsport, PA MSA .....	22 356	30 783	4 624	5 993	7 737	4 002	15 340	21 372	6 632	4 630	3 196	882
American Indian and Alaska Native .....	46	13 636	33	4	9	-	34	19 286	19	5	10	-
American Indian .....	45	13 625	32	4	9	-	34	19 286	19	5	10	-
Wilmington, NC MSA .....	43 717	33 630	8 112	10 223	13 404	11 978	29 315	24 407	10 222	8 689	7 789	2 615
American Indian and Alaska Native .....	254	26 154	71	84	40	59	271	30 750	71	57	124	19
American Indian .....	196	26 346	68	56	33	39	203	31 350	47	41	96	19
Cherokee .....	89	17 438	52	22	7	8	55	25 521	24	13	18	-
Cherokee .....	89	17 438	52	22	7	8	55	25 521	24	13	18	-
Yakima, WA MSA .....	31 166	31 620	6 897	7 232	10 380	6 657	19 495	24 541	6 549	6 248	5 044	1 654
American Indian and Alaska Native .....	973	29 769	190	306	353	124	641	22 182	221	244	143	33
American Indian .....	904	29 485	190	282	324	108	567	22 148	201	224	109	33
Yakama .....	547	28 194	108	185	203	51	365	22 083	115	163	70	17
York, PA MSA .....	85 322	37 035	9 292	18 191	34 592	23 247	55 339	25 248	16 257	19 359	14 963	4 760
American Indian and Alaska Native .....	90	36 875	14	13	45	18	64	28 125	19	25	10	10
American Indian .....	64	40 417	5	6	35	18	49	25 313	19	25	5	-
Youngstown-Warren, OH MSA .....	107 829	35 829	15 790	23 822	39 037	29 180	66 600	22 931	25 796	19 629	15 884	5 291
American Indian and Alaska Native .....	231	29 191	69	52	64	46	121	21 250	57	26	30	8
American Indian .....	175	39 750	38	35	56	46	79	21 607	35	26	18	-
Cherokee .....	109	40 990	23	17	39	30	35	22 679	10	20	5	-
Cherokee .....	103	41 302	23	11	39	30	35	22 679	10	20	5	-

Table 68. **Earnings in 1999 of Full-Time, Year-Round Workers, by Sex for Selected American Indian and Alaska Native Tribes (One Tribe Reported): 2000—Con.**

[Data based on a sample (except Tables 79 and 80). For information on confidentiality protection, coverage, sampling error, and nonsampling error, see Appendix G. Tribes are shown if respondents reported only one tribe or as American Indian or Alaska Native only and met the specified threshold. For more information, see "How to Use This Census Report"]

Metropolitan Area	Male						Female					
	Workers with earnings	Median earnings in 1999 (dollars)	Earnings in 1999				Workers with earnings	Median earnings in 1999 (dollars)	Earnings in 1999			
			\$1 to \$19,999 or loss	\$20,000 to \$29,999	\$30,000 to \$49,999	\$50,000 or more			\$1 to \$19,999 or loss	\$20,000 to \$29,999	\$30,000 to \$49,999	\$50,000 or more
<b>Yuba City, CA MSA</b> .....	<b>20 892</b>	<b>31 688</b>	<b>4 677</b>	<b>4 882</b>	<b>6 198</b>	<b>5 135</b>	<b>12 203</b>	<b>23 931</b>	<b>4 452</b>	<b>3 485</b>	<b>3 095</b>	<b>1 171</b>
<b>American Indian and Alaska Native</b> .....	<b>384</b>	<b>26 378</b>	<b>114</b>	<b>117</b>	<b>82</b>	<b>71</b>	<b>215</b>	<b>19 861</b>	<b>108</b>	<b>65</b>	<b>39</b>	<b>3</b>
<b>American Indian</b> .....	<b>322</b>	<b>26 543</b>	<b>98</b>	<b>98</b>	<b>63</b>	<b>63</b>	<b>186</b>	<b>19 167</b>	<b>95</b>	<b>62</b>	<b>27</b>	<b>2</b>
Cherokee .....	134	26 524	21	67	17	29	102	15 667	73	21	8	-
Cherokee .....	114	26 944	21	47	17	29	102	15 667	73	21	8	-
<b>Yuma, AZ MSA</b> .....	<b>21 350</b>	<b>27 390</b>	<b>6 533</b>	<b>5 075</b>	<b>5 678</b>	<b>4 064</b>	<b>11 931</b>	<b>22 276</b>	<b>4 983</b>	<b>3 399</b>	<b>2 607</b>	<b>942</b>
<b>American Indian and Alaska Native</b> .....	<b>345</b>	<b>25 446</b>	<b>150</b>	<b>73</b>	<b>77</b>	<b>45</b>	<b>188</b>	<b>22 414</b>	<b>38</b>	<b>102</b>	<b>38</b>	<b>10</b>
<b>American Indian</b> .....	<b>254</b>	<b>24 750</b>	<b>118</b>	<b>49</b>	<b>52</b>	<b>35</b>	<b>151</b>	<b>23 942</b>	<b>22</b>	<b>90</b>	<b>29</b>	<b>10</b>
Yuman .....	109	28 878	33	39	19	18	78	22 083	9	58	11	-
Cocopah Tribe of Arizona .....	51	17 361	33	1	5	12	65	22 026	9	45	11	-

**Table 69. Income in 1999 of Households With an American Indian and Alaska Native Householder for Selected American Indian and Alaska Native Tribes (One Tribe Reported): 2000**

[Data based on a sample (except Tables 79 and 80). For information on confidentiality protection, coverage, sampling error, and nonsampling error, see Appendix G. Tribes are shown if respondents reported only one tribe or as American Indian or Alaska Native only and met the specified threshold. For more information, see "How to Use This Census Report"]

Metropolitan Area	Total households	Median income in 1999 (dollars)	Household income in 1999								Percent of households with income in 1999 of \$100,000 or more
			Less than \$10,000	\$10,000 to \$24,999	\$25,000 to \$49,999	\$50,000 to \$74,999	\$75,000 to \$99,999	\$100,000 to \$149,999	\$150,000 to \$199,999	\$200,000 or more	
<b>Abilene, TX MSA</b> .....	<b>47 269</b>	<b>34 035</b>	<b>5 280</b>	<b>11 632</b>	<b>16 250</b>	<b>7 780</b>	<b>3 424</b>	<b>1 826</b>	<b>533</b>	<b>544</b>	<b>6.1</b>
American Indian and Alaska Native .....	284	33 929	59	46	83	48	33	9	-	6	5.3
American Indian .....	258	32 500	50	46	83	48	16	9	-	6	5.8
<b>Albany, GA MSA</b> .....	<b>43 827</b>	<b>34 829</b>	<b>7 019</b>	<b>9 509</b>	<b>12 818</b>	<b>7 294</b>	<b>3 538</b>	<b>2 334</b>	<b>645</b>	<b>670</b>	<b>8.3</b>
<b>Albany-Schenectady-Troy, NY MSA</b>	<b>350 472</b>	<b>43 250</b>	<b>28 753</b>	<b>66 427</b>	<b>103 593</b>	<b>73 092</b>	<b>38 885</b>	<b>27 408</b>	<b>6 786</b>	<b>5 528</b>	<b>11.3</b>
American Indian and Alaska Native .....	804	29 032	148	201	252	131	15	41	8	8	7.1
American Indian .....	497	31 597	102	93	154	96	10	34	-	8	8.5
Iroquois .....	142	34 643	26	29	42	24	-	13	-	8	14.8
<b>Albuquerque, NM MSA</b> .....	<b>275 065</b>	<b>39 088</b>	<b>25 828</b>	<b>58 410</b>	<b>87 097</b>	<b>50 791</b>	<b>26 214</b>	<b>17 628</b>	<b>4 516</b>	<b>4 581</b>	<b>9.7</b>
American Indian and Alaska Native .....	11 586	28 021	2 062	3 122	3 840	1 677	531	226	61	67	3.1
American Indian .....	10 645	28 402	1 866	2 830	3 565	1 575	501	196	45	67	2.9
Apache .....	333	25 972	88	75	103	45	11	-	-	11	3.3
Canadian and Latin American .....	198	34 821	-	38	108	25	27	-	-	-	-
Cherokee .....	195	38 015	14	59	60	44	10	8	-	-	4.1
Cherokee .....	189	37 574	14	59	60	44	4	8	-	-	4.2
Navajo .....	3 931	25 633	870	1 055	1 246	512	161	53	7	27	2.2
Pueblo .....	4 462	29 547	733	1 138	1 518	692	259	109	9	4	2.7
Acoma .....	170	40 893	9	41	77	24	6	13	-	-	7.6
Cochiti .....	229	33 250	52	30	82	45	17	3	-	-	1.3
Isleta .....	1 051	28 493	183	287	316	161	65	32	7	-	3.7
Jemez .....	601	29 009	98	150	210	120	18	5	-	-	0.8
Laguna .....	391	33 859	60	103	123	62	34	9	-	-	2.3
San Felipe .....	484	28 400	83	139	136	73	35	14	-	4	3.7
Sandia .....	131	35 893	15	26	41	26	20	3	-	-	2.3
Santa Ana .....	119	36 458	10	39	30	29	11	-	-	-	-
Santo Domingo .....	644	26 061	127	181	240	54	26	14	2	-	2.5
Zia .....	193	32 361	17	45	84	39	8	-	-	-	-
Zuni .....	176	28 000	25	52	84	12	-	3	-	-	1.7
Sioux .....	142	26 121	6	52	53	17	7	7	-	-	4.9
<b>Alexandria, LA MSA</b> .....	<b>47 161</b>	<b>29 856</b>	<b>7 625</b>	<b>12 446</b>	<b>13 939</b>	<b>7 298</b>	<b>2 805</b>	<b>1 950</b>	<b>396</b>	<b>702</b>	<b>6.5</b>
American Indian and Alaska Native .....	256	31 300	45	58	117	10	15	11	-	-	4.3
American Indian .....	203	32 450	39	38	93	9	13	11	-	-	5.4
<b>Allentown-Bethlehem-Easton, PA MSA</b>	<b>247 307</b>	<b>43 098</b>	<b>18 694</b>	<b>47 349</b>	<b>74 988</b>	<b>52 906</b>	<b>26 540</b>	<b>18 714</b>	<b>4 369</b>	<b>3 747</b>	<b>10.8</b>
American Indian and Alaska Native .....	390	34 286	66	88	103	59	46	20	-	8	7.2
American Indian .....	222	41 731	32	56	61	30	23	12	-	8	9.0
<b>Altoona, PA MSA</b> .....	<b>51 622</b>	<b>32 861</b>	<b>5 940</b>	<b>13 361</b>	<b>17 812</b>	<b>8 934</b>	<b>3 182</b>	<b>1 588</b>	<b>408</b>	<b>397</b>	<b>4.6</b>
<b>Amarillo, TX MSA</b> .....	<b>81 998</b>	<b>35 679</b>	<b>9 107</b>	<b>19 044</b>	<b>26 298</b>	<b>14 857</b>	<b>6 552</b>	<b>3 908</b>	<b>1 038</b>	<b>1 194</b>	<b>7.5</b>
American Indian and Alaska Native .....	633	26 875	75	207	201	87	14	43	-	6	7.7
American Indian .....	489	30 179	62	135	149	80	14	43	-	6	10.0
<b>Anchorage, AK MSA</b> .....	<b>95 080</b>	<b>55 546</b>	<b>3 948</b>	<b>12 710</b>	<b>25 450</b>	<b>21 506</b>	<b>13 597</b>	<b>12 266</b>	<b>3 203</b>	<b>2 400</b>	<b>18.8</b>
American Indian and Alaska Native .....	5 602	37 438	525	1 382	1 575	1 122	469	451	60	18	9.4
American Indian .....	666	49 054	17	144	186	186	58	37	31	7	11.3
Cherokee .....	163	53 036	-	27	48	48	16	13	4	7	14.7
Cherokee .....	153	50 750	-	27	48	38	16	13	4	7	15.7
Alaska Native .....	4 158	36 241	434	990	1 158	809	386	353	22	6	9.2
Alaskan Athabaskan .....	933	35 954	109	247	266	185	78	45	3	-	5.1
Alaskan Athabaskan .....	644	31 196	50	210	199	108	50	27	-	-	4.2
Aleut .....	543	32 981	67	125	142	123	62	21	3	-	4.4
Eskimo Tribes .....	406	28 636	55	78	150	55	27	41	-	-	10.1
Eskimo .....	406	28 636	55	78	150	55	27	41	-	-	10.1
Inupiat Eskimo .....	545	49 236	43	114	121	111	45	105	-	6	20.4
Inupiat .....	121	57 614	12	26	22	53	-	8	-	-	6.6
Inupiat .....	153	41 354	12	34	39	27	22	19	-	-	12.4
Tlingit-Haida .....	288	43 750	12	66	101	32	46	31	-	-	10.8
Tlingit .....	213	37 708	12	57	71	18	33	22	-	-	10.3
Yup'ik .....	541	33 021	60	149	135	131	46	14	6	-	3.7
Yup'ik .....	330	28 929	46	103	72	75	27	7	-	-	2.1
Yup'ik Eskimo .....	104	37 727	14	22	26	27	15	-	-	-	-
<b>Anniston, AL MSA</b> .....	<b>45 380</b>	<b>31 768</b>	<b>6 730</b>	<b>11 379</b>	<b>14 342</b>	<b>7 386</b>	<b>2 853</b>	<b>1 683</b>	<b>497</b>	<b>510</b>	<b>5.9</b>
American Indian and Alaska Native .....	213	19 427	67	45	48	45	-	8	-	-	3.8
American Indian .....	172	31 000	52	27	40	45	-	8	-	-	4.7
<b>Appleton-Oshkosh-Neenah, WI MSA</b>	<b>136 710</b>	<b>47 438</b>	<b>6 718</b>	<b>22 181</b>	<b>43 194</b>	<b>35 766</b>	<b>16 494</b>	<b>8 460</b>	<b>1 794</b>	<b>2 103</b>	<b>9.0</b>
American Indian and Alaska Native .....	1 106	38 587	137	175	359	272	128	29	-	6	3.2
American Indian .....	1 050	38 841	134	162	334	257	128	29	-	6	3.3
Chippewa .....	125	36 406	32	15	44	26	8	-	-	-	-
Iroquois .....	626	44 583	64	96	182	179	85	20	-	-	3.2
Oneida Nation of New York .....	615	45 563	53	96	182	179	85	20	-	-	3.3
<b>Asheville, NC MSA</b> .....	<b>93 739</b>	<b>36 179</b>	<b>10 021</b>	<b>21 398</b>	<b>30 946</b>	<b>17 481</b>	<b>6 840</b>	<b>4 526</b>	<b>1 136</b>	<b>1 391</b>	<b>7.5</b>
American Indian and Alaska Native .....	268	34 167	26	39	116	50	24	7	6	-	4.9
American Indian .....	213	35 893	21	31	87	43	24	7	-	-	3.3
Cherokee .....	89	37 321	8	23	17	24	17	-	-	-	-
<b>Athens, GA MSA</b> .....	<b>58 541</b>	<b>33 416</b>	<b>9 659</b>	<b>13 290</b>	<b>16 436</b>	<b>9 320</b>	<b>4 430</b>	<b>3 452</b>	<b>923</b>	<b>1 031</b>	<b>9.2</b>
American Indian and Alaska Native .....	157	23 542	26	56	26	16	21	8	4	-	7.6
<b>Atlanta, GA MSA</b> .....	<b>1 505 564</b>	<b>51 948</b>	<b>100 213</b>	<b>201 957</b>	<b>413 289</b>	<b>329 675</b>	<b>196 561</b>	<b>163 829</b>	<b>49 490</b>	<b>50 550</b>	<b>17.5</b>
American Indian and Alaska Native .....	3 976	41 460	294	674	1 307	768	539	230	104	60	9.9
American Indian .....	2 849	41 157	200	476	983	549	371	180	56	34	9.5
Canadian and Latin American .....	255	32 366	5	72	126	20	26	6	-	-	2.4
Mexican American Indian .....	156	35 500	-	25	110	-	15	6	-	-	3.8
Cherokee .....	1 204	40 156	90	236	386	292	147	28	20	5	4.4
Cherokee .....	1 095	38 493	90	219	360	242	133	28	18	5	4.7
<b>Auburn-Opelika, AL MSA</b> .....	<b>45 751</b>	<b>30 952</b>	<b>9 563</b>	<b>10 192</b>	<b>11 571</b>	<b>7 497</b>	<b>3 656</b>	<b>2 315</b>	<b>487</b>	<b>470</b>	<b>7.2</b>



Table 69. **Income in 1999 of Households With an American Indian and Alaska Native Householder for Selected American Indian and Alaska Native Tribes (One Tribe Reported): 2000—Con.**

[Data based on a sample (except Tables 79 and 80). For information on confidentiality protection, coverage, sampling error, and nonsampling error, see Appendix G. Tribes are shown if respondents reported only one tribe or as American Indian or Alaska Native only and met the specified threshold. For more information, see "How to Use This Census Report"]

Metropolitan Area	Total households	Median income in 1999 (dollars)	Household income in 1999								Percent of households with income in 1999 of \$100,000 or more
			Less than \$10,000	\$10,000 to \$24,999	\$25,000 to \$49,999	\$50,000 to \$74,999	\$75,000 to \$99,999	\$100,000 to \$149,999	\$150,000 to \$199,999	\$200,000 or more	
<b>Augusta–Aiken, GA–SC MSA</b> .....	<b>176 872</b>	<b>38 103</b>	<b>20 473</b>	<b>36 911</b>	<b>54 358</b>	<b>33 115</b>	<b>16 429</b>	<b>10 443</b>	<b>2 494</b>	<b>2 649</b>	<b>8.8</b>
American Indian and Alaska Native .....	635	32 417	61	149	231	126	34	12	22	-	5.4
American Indian .....	366	33 977	27	98	117	92	17	12	3	-	4.1
Cherokee .....	176	31 250	14	64	43	38	17	-	-	-	-
Cherokee .....	168	33 125	7	63	43	38	17	-	-	-	-
<b>Austin–San Marcos, TX MSA</b> .....	<b>472 085</b>	<b>48 950</b>	<b>35 872</b>	<b>72 088</b>	<b>132 532</b>	<b>98 982</b>	<b>58 120</b>	<b>46 273</b>	<b>14 150</b>	<b>14 068</b>	<b>15.8</b>
American Indian and Alaska Native .....	2 459	44 665	189	537	620	573	221	181	71	67	13.0
American Indian .....	1 684	46 293	138	348	384	404	180	132	53	45	13.7
Canadian and Latin American .....	299	35 625	10	113	88	43	14	31	-	-	10.4
Mexican American Indian .....	268	35 750	10	97	88	37	14	22	-	-	8.2
Cherokee .....	447	46 776	34	54	141	115	24	31	15	33	17.7
Cherokee .....	414	53 472	22	54	120	115	24	31	15	33	19.1
Choctaw .....	244	55 565	30	51	25	69	41	22	6	-	11.5
<b>Bakersfield, CA MSA</b> .....	<b>208 786</b>	<b>35 446</b>	<b>25 140</b>	<b>49 465</b>	<b>61 910</b>	<b>36 457</b>	<b>18 459</b>	<b>12 181</b>	<b>2 674</b>	<b>2 500</b>	<b>8.3</b>
American Indian and Alaska Native .....	2 895	27 312	499	844	896	386	133	82	19	36	4.7
American Indian .....	2 110	28 750	390	579	640	270	118	72	19	22	5.4
Canadian and Latin American .....	267	26 964	39	78	108	16	18	8	-	-	3.0
Mexican American Indian .....	231	33 393	39	64	86	16	18	8	-	-	3.5
Cherokee .....	497	21 042	112	167	113	65	26	6	8	-	2.8
Cherokee .....	486	19 605	112	167	108	65	20	6	8	-	2.9
Choctaw .....	203	36 875	25	45	41	46	13	18	-	15	16.3
Choctaw .....	177	48 750	25	36	31	46	13	18	-	8	14.7
Paiute .....	103	32 321	16	17	34	25	-	11	-	-	10.7
Paiute .....	98	31 429	16	17	34	20	-	11	-	-	11.2
<b>Bangor, ME MSA</b> .....	<b>36 609</b>	<b>35 837</b>	<b>4 661</b>	<b>8 147</b>	<b>11 312</b>	<b>6 595</b>	<b>3 091</b>	<b>1 973</b>	<b>403</b>	<b>427</b>	<b>7.7</b>
American Indian and Alaska Native .....	437	24 821	88	132	127	39	27	19	5	-	5.5
American Indian .....	395	24 107	84	121	100	39	27	19	5	-	6.1
Penobscot .....	264	22 273	67	76	82	23	13	3	-	-	1.1
<b>Barnstable–Yarmouth, MA MSA</b> .....	<b>69 495</b>	<b>46 034</b>	<b>4 504</b>	<b>12 537</b>	<b>20 560</b>	<b>15 093</b>	<b>8 125</b>	<b>5 611</b>	<b>1 332</b>	<b>1 733</b>	<b>12.5</b>
American Indian and Alaska Native .....	342	46 667	29	61	109	74	52	17	-	-	5.0
American Indian .....	308	47 788	19	61	97	68	52	11	-	-	3.6
Wampanoag .....	218	48 333	6	61	54	55	36	6	-	-	2.8
Wampanoag .....	156	39 375	6	50	36	35	29	-	-	-	-
<b>Baton Rouge, LA MSA</b> .....	<b>223 620</b>	<b>38 438</b>	<b>27 608</b>	<b>46 102</b>	<b>64 134</b>	<b>41 745</b>	<b>22 258</b>	<b>14 919</b>	<b>3 385</b>	<b>3 469</b>	<b>9.7</b>
American Indian and Alaska Native .....	590	41 875	59	95	175	152	71	26	-	12	6.4
American Indian .....	437	41 188	55	57	136	87	71	26	-	5	7.1
<b>Beaumont–Port Arthur, TX MSA</b> .....	<b>142 530</b>	<b>35 669</b>	<b>18 799</b>	<b>32 079</b>	<b>42 238</b>	<b>25 498</b>	<b>12 509</b>	<b>8 059</b>	<b>1 550</b>	<b>1 798</b>	<b>8.0</b>
American Indian and Alaska Native .....	595	34 489	73	139	169	80	91	43	-	-	7.2
American Indian .....	441	36 369	41	115	114	50	84	37	-	-	8.4
Cherokee .....	184	35 313	23	33	53	11	49	15	-	-	8.2
Cherokee .....	184	35 313	23	33	53	11	49	15	-	-	8.2
<b>Bellingham, WA MSA</b> .....	<b>64 464</b>	<b>40 005</b>	<b>6 281</b>	<b>13 255</b>	<b>20 213</b>	<b>13 003</b>	<b>5 955</b>	<b>3 703</b>	<b>1 016</b>	<b>1 038</b>	<b>8.9</b>
American Indian and Alaska Native .....	1 325	31 896	198	318	393	317	69	24	4	2	2.3
American Indian .....	1 129	30 734	165	287	342	255	58	16	4	2	1.9
Lummi .....	682	32 115	106	137	223	171	37	6	-	2	1.2
Puget Sound Salish .....	195	37 125	21	51	48	57	13	5	-	-	2.6
Nooksack .....	155	27 679	19	49	28	47	7	5	-	-	3.2
<b>Benton Harbor, MI MSA</b> .....	<b>63 644</b>	<b>38 567</b>	<b>6 469</b>	<b>13 977</b>	<b>19 386</b>	<b>12 421</b>	<b>5 825</b>	<b>3 635</b>	<b>933</b>	<b>998</b>	<b>8.7</b>
American Indian and Alaska Native .....	301	33 224	48	51	109	39	32	22	-	-	7.3
American Indian .....	200	31 333	35	37	78	21	23	6	-	-	3.0
<b>Billings, MT MSA</b> .....	<b>52 113</b>	<b>36 727</b>	<b>4 773</b>	<b>12 637</b>	<b>16 974</b>	<b>9 803</b>	<b>4 128</b>	<b>2 375</b>	<b>667</b>	<b>756</b>	<b>7.3</b>
American Indian and Alaska Native .....	1 200	22 561	289	351	348	124	43	39	-	6	3.8
American Indian .....	1 087	22 893	267	306	308	120	41	39	-	6	4.1
Cheyenne .....	125	18 906	30	43	22	19	-	11	-	-	8.8
Northern Cheyenne .....	112	21 071	22	38	22	19	-	11	-	-	9.8
Crow .....	213	20 764	49	80	55	29	-	-	-	-	-
Sioux .....	198	23 088	56	56	53	15	7	11	-	-	5.6
<b>Biloxi–Gulfport–Pascagoula, MS MSA</b> .....	<b>136 263</b>	<b>36 662</b>	<b>15 260</b>	<b>28 822</b>	<b>45 859</b>	<b>25 885</b>	<b>11 281</b>	<b>6 121</b>	<b>1 425</b>	<b>1 610</b>	<b>6.7</b>
American Indian and Alaska Native .....	734	33 429	117	143	263	131	23	48	-	9	7.8
American Indian .....	566	35 086	108	67	222	110	17	33	-	9	7.4
Cherokee .....	177	32 784	43	13	81	32	-	8	-	-	4.5
Cherokee .....	162	33 636	35	13	74	32	-	8	-	-	4.9
<b>Binghamton, NY MSA</b> .....	<b>100 696</b>	<b>36 374</b>	<b>10 231</b>	<b>23 772</b>	<b>32 095</b>	<b>18 324</b>	<b>8 385</b>	<b>5 508</b>	<b>1 305</b>	<b>1 076</b>	<b>7.8</b>
American Indian and Alaska Native .....	194	20 000	49	63	53	-	25	-	4	-	2.1
American Indian .....	118	21 136	37	32	34	-	15	-	-	-	-
<b>Birmingham, AL MSA</b> .....	<b>361 107</b>	<b>39 278</b>	<b>41 931</b>	<b>72 051</b>	<b>106 547</b>	<b>66 783</b>	<b>33 919</b>	<b>24 226</b>	<b>7 313</b>	<b>8 337</b>	<b>11.0</b>
American Indian and Alaska Native .....	1 017	41 066	183	173	275	263	44	73	-	6	7.8
American Indian .....	745	41 010	131	137	212	177	14	68	-	6	9.9
Cherokee .....	397	39 821	85	68	100	110	-	34	-	-	8.6
Cherokee .....	221	32 159	46	48	33	82	-	12	-	-	5.4
<b>Bismarck, ND MSA</b> .....	<b>37 620</b>	<b>40 148</b>	<b>3 364</b>	<b>7 802</b>	<b>12 118</b>	<b>8 349</b>	<b>3 326</b>	<b>1 802</b>	<b>404</b>	<b>455</b>	<b>7.1</b>
American Indian and Alaska Native .....	662	17 727	177	264	136	75	8	2	-	-	0.3
American Indian .....	566	18 636	135	243	114	64	8	2	-	-	0.4
Chippewa .....	96	30 625	7	35	36	16	-	2	-	-	2.1
Sioux .....	235	15 938	106	57	55	11	6	-	-	-	-
Standing Rock Sioux .....	110	16 375	40	46	13	11	-	-	-	-	-
<b>Bloomington, IN MSA</b> .....	<b>46 939</b>	<b>33 311</b>	<b>6 832</b>	<b>11 191</b>	<b>13 152</b>	<b>7 755</b>	<b>3 951</b>	<b>2 809</b>	<b>606</b>	<b>643</b>	<b>8.6</b>
<b>Bloomington–Normal, IL MSA</b> .....	<b>56 792</b>	<b>47 021</b>	<b>4 195</b>	<b>9 852</b>	<b>15 935</b>	<b>12 493</b>	<b>6 623</b>	<b>5 427</b>	<b>1 243</b>	<b>1 024</b>	<b>13.5</b>
American Indian and Alaska Native .....	108	24 412	19	39	31	9	2	8	-	-	7.4

Table 69. **Income in 1999 of Households With an American Indian and Alaska Native Householder for Selected American Indian and Alaska Native Tribes (One Tribe Reported): 2000—Con.**

[Data based on a sample (except Tables 79 and 80). For information on confidentiality protection, coverage, sampling error, and nonsampling error, see Appendix G. Tribes are shown if respondents reported only one tribe or as American Indian or Alaska Native only and met the specified threshold. For more information, see "How to Use This Census Report"]

Metropolitan Area	Total households	Median income in 1999 (dollars)	Household income in 1999								Percent of households with income in 1999 of \$100,000 or more
			Less than \$10,000	\$10,000 to \$24,999	\$25,000 to \$49,999	\$50,000 to \$74,999	\$75,000 to \$99,999	\$100,000 to \$149,999	\$150,000 to \$199,999	\$200,000 or more	
<b>Boise City, ID MSA</b>	158 642	42 570	10 398	30 456	51 854	33 497	16 573	10 496	2 624	2 744	10.0
American Indian and Alaska Native	1 007	36 958	89	275	381	194	35	33	-	-	3.3
American Indian	789	37 243	89	207	267	166	27	33	-	-	4.2
Cherokee	153	28 162	8	64	47	9	9	16	-	-	10.5
Cherokee	144	28 824	8	55	47	9	9	16	-	-	11.1
<b>Boston–Worcester–Lawrence, MA–NH–ME–CT CMSA</b>	2 221 499	52 792	179 869	324 519	538 071	453 166	298 517	262 707	81 339	83 311	19.2
American Indian and Alaska Native	4 637	38 639	750	854	1 236	1 006	400	276	30	85	8.4
American Indian	2 946	42 294	426	477	808	681	321	169	12	52	7.9
Blackfeet	161	37 321	17	49	35	49	-	11	-	-	6.8
Canadian and Latin American	380	44 667	43	41	111	121	27	37	-	-	9.7
Cherokee	353	43 487	61	42	130	48	38	17	-	17	9.6
Cherokee	320	40 893	61	42	106	48	29	17	-	17	10.6
Iroquois	273	44 250	39	48	63	99	16	8	-	-	2.9
Micmac	222	43 929	38	26	63	81	11	3	-	-	1.4
Micmac	222	43 929	38	26	63	81	11	3	-	-	1.4
Wampanoag	230	23 393	58	66	53	27	16	-	-	10	4.3
Wampanoag	178	24 167	33	58	53	18	6	-	-	10	5.6
<b>Brownsville–Harlingen–San Benito, TX MSA</b>	97 193	26 155	18 395	28 257	28 120	12 596	5 147	3 105	597	976	4.8
American Indian and Alaska Native	466	25 288	120	110	128	73	35	-	-	-	-
American Indian	336	26 912	73	82	89	60	32	-	-	-	-
Canadian and Latin American	153	30 568	31	26	66	7	23	-	-	-	-
Mexican American Indian	125	26 544	26	26	66	7	-	-	-	-	-
<b>Bryan–College Station, TX MSA</b>	55 188	29 104	11 134	13 774	13 478	8 048	4 177	2 774	882	921	8.3
American Indian and Alaska Native	181	27 875	54	35	43	22	10	4	6	7	9.4
American Indian	144	28 000	35	35	30	17	10	4	6	7	11.8
<b>Buffalo–Niagara Falls, NY MSA</b>	468 767	38 488	49 994	103 169	138 001	89 140	45 901	29 869	6 726	5 967	9.1
American Indian and Alaska Native	2 825	26 021	514	836	829	365	180	60	22	19	3.6
American Indian	2 411	26 326	414	722	714	309	159	59	15	19	3.9
Iroquois	2 050	26 789	339	603	657	257	124	55	10	5	3.4
Cayuga Nation	208	26 212	45	43	79	22	13	6	-	-	2.9
Mohawk	242	22 308	29	94	59	48	12	-	-	-	-
Seneca	1 115	29 594	185	310	368	134	69	34	10	5	4.4
Tuscarora	174	32 500	11	69	39	23	17	15	-	-	8.6
<b>Burlington, VT MSA</b>	65 157	46 732	4 347	10 729	19 703	14 493	8 041	5 219	1 377	1 248	12.0
American Indian and Alaska Native	350	38 611	55	97	88	61	30	8	11	-	5.4
American Indian	289	28 542	45	84	74	49	18	8	11	-	6.6
Abenaki Nation of Missisquoi	180	26 786	20	65	46	27	14	8	-	-	4.4
<b>Canton–Massillon, OH MSA</b>	159 484	39 457	13 314	33 580	53 071	32 317	13 953	8 654	2 127	2 468	8.3
American Indian and Alaska Native	348	24 444	62	114	122	38	4	8	-	-	2.3
American Indian	223	28 958	28	66	96	21	4	8	-	-	3.6
<b>Casper, WY MSA</b>	26 801	36 619	2 329	6 251	9 020	5 218	2 285	1 148	247	303	6.3
American Indian and Alaska Native	323	23 631	59	114	114	30	-	6	-	-	1.9
American Indian	269	25 625	29	103	103	28	-	6	-	-	2.2
<b>Cedar Rapids, IA MSA</b>	76 806	46 206	4 247	13 354	24 012	18 131	9 242	5 372	1 194	1 254	10.2
American Indian and Alaska Native	162	24 773	22	60	33	18	29	-	-	-	-
<b>Champaign–Urbana, IL MSA</b>	70 619	37 780	8 408	15 304	20 704	13 432	6 407	3 971	1 351	1 042	9.0
American Indian and Alaska Native	159	15 688	41	61	30	13	14	-	-	-	-
<b>Charleston–North Charleston, SC MSA</b>	207 816	39 491	22 753	40 953	64 268	40 701	19 404	12 883	3 106	3 748	9.5
American Indian and Alaska Native	1 016	29 514	115	268	331	133	112	15	33	9	5.6
American Indian	674	29 348	92	201	150	94	82	13	33	9	8.2
Cherokee	273	34 792	30	76	45	73	42	-	7	-	2.6
Cherokee	249	28 750	30	76	45	56	35	-	7	-	2.8
<b>Charleston, WV MSA</b>	106 218	35 418	12 766	25 261	32 229	18 666	8 597	5 592	1 333	1 774	8.2
American Indian and Alaska Native	214	37 083	26	34	68	49	21	16	-	-	7.5
American Indian	182	41 111	26	32	48	39	21	16	-	-	8.8
<b>Charlotte–Gastonia–Rock Hill, NC–SC MSA</b>	575 510	46 119	43 133	92 390	175 103	125 174	64 241	47 141	13 027	15 301	13.1
American Indian and Alaska Native	2 573	37 813	296	501	895	493	200	149	20	19	7.3
American Indian	2 045	37 757	240	415	692	426	118	115	20	19	7.5
Catawba Indian Nation	362	29 239	43	121	132	34	16	14	-	2	4.4
Cherokee	556	30 476	91	143	148	91	43	34	6	-	7.2
Cherokee	501	30 536	70	136	143	69	43	34	6	-	8.0
Lumbee	656	41 047	72	72	248	166	44	54	-	-	8.2
<b>Charlottesville, VA MSA</b>	61 724	44 356	5 280	11 010	18 378	12 258	6 896	4 937	1 463	1 502	12.8
<b>Chattanooga, TN–GA MSA</b>	185 305	37 411	20 625	39 997	58 878	35 282	15 230	9 528	2 642	3 123	8.3
American Indian and Alaska Native	548	39 000	76	93	159	134	40	37	-	9	8.4
American Indian	396	34 821	45	68	130	92	31	21	-	9	7.6
Cherokee	298	30 909	45	37	88	67	19	13	-	9	7.9
Cherokee	260	31 250	45	37	70	67	19	13	-	9	8.5
<b>Cheyenne, WY MSA</b>	32 032	39 607	2 329	6 859	11 130	6 460	3 179	1 414	302	359	6.5
American Indian and Alaska Native	313	26 435	47	94	114	36	8	14	-	-	4.5
American Indian	262	27 407	26	79	106	29	8	14	-	-	5.3
<b>Chicago–Gary–Kenosha, IL–IN–WI CMSA</b>	3 302 985	51 046	257 801	482 722	869 034	694 668	424 210	354 275	105 017	115 258	17.4
American Indian and Alaska Native	7 521	43 775	773	1 413	2 174	1 557	822	562	128	92	10.4
American Indian	4 479	45 812	414	749	1 341	962	540	348	82	43	10.6
Apache	192	60 326	34	10	49	34	47	6	12	-	9.4

**Table 69. Income in 1999 of Households With an American Indian and Alaska Native Householder for Selected American Indian and Alaska Native Tribes (One Tribe Reported): 2000—Con.**

[Data based on a sample (except Tables 79 and 80). For information on confidentiality protection, coverage, sampling error, and nonsampling error, see Appendix G. Tribes are shown if respondents reported only one tribe or as American Indian or Alaska Native only and met the specified threshold. For more information, see "How to Use This Census Report"]

Metropolitan Area	Total households	Median income in 1999 (dollars)	Household income in 1999								Percent of households with income in 1999 of \$100,000 or more
			Less than \$10,000	\$10,000 to \$24,999	\$25,000 to \$49,999	\$50,000 to \$74,999	\$75,000 to \$99,999	\$100,000 to \$149,999	\$150,000 to \$199,999	\$200,000 or more	
<b>Chicago—Gary—Kenosha, IL—IN—WI CMSA—Con.</b>											
<b>American Indian and Alaska Native—Con.</b>											
<b>American Indian—Con.</b>											
Canadian and Latin American	1 229	45 694	73	206	414	290	106	86	35	19	11.4
Mexican American Indian	1 084	44 136	65	199	383	252	72	79	24	10	10.4
Cherokee	790	46 490	54	144	243	173	80	83	13	-	12.2
Cherokee	753	45 841	54	139	243	165	80	59	13	-	9.6
Chippewa	438	38 571	29	78	140	111	62	18	-	-	4.1
Chippewa	249	49 625	10	48	68	70	35	18	-	-	7.2
Iroquois	236	58 500	7	25	74	36	42	41	-	11	22.0
Oneida Nation of New York	145	49 464	-	19	58	10	31	16	-	11	18.6
Sioux	216	43 125	18	47	64	68	-	13	-	6	8.8
Sioux	119	34 688	18	27	37	23	-	8	-	6	11.8
<b>Chico—Paradise, CA MSA</b>	<b>79 674</b>	<b>31 924</b>	<b>10 218</b>	<b>21 360</b>	<b>24 149</b>	<b>12 928</b>	<b>5 649</b>	<b>3 446</b>	<b>832</b>	<b>1 092</b>	<b>6.7</b>
<b>American Indian and Alaska Native</b>	<b>1 362</b>	<b>24 511</b>	<b>257</b>	<b>433</b>	<b>377</b>	<b>117</b>	<b>79</b>	<b>77</b>	<b>8</b>	<b>14</b>	<b>7.3</b>
<b>American Indian</b>	<b>1 141</b>	<b>25 313</b>	<b>207</b>	<b>359</b>	<b>319</b>	<b>117</b>	<b>49</b>	<b>68</b>	<b>8</b>	<b>14</b>	<b>7.9</b>
Cherokee	241	25 096	36	84	73	30	18	-	-	-	-
Cherokee	226	21 719	34	84	60	30	18	-	-	-	-
Maidu	264	14 524	76	93	52	28	6	9	-	-	3.4
Maidu	191	14 821	57	73	35	13	4	9	-	-	4.7
<b>Cincinnati—Hamilton, OH—KY—IN CMSA</b>	<b>768 454</b>	<b>44 914</b>	<b>65 178</b>	<b>134 758</b>	<b>223 979</b>	<b>160 427</b>	<b>86 658</b>	<b>62 363</b>	<b>16 905</b>	<b>18 186</b>	<b>12.7</b>
<b>American Indian and Alaska Native</b>	<b>1 744</b>	<b>33 036</b>	<b>245</b>	<b>472</b>	<b>460</b>	<b>378</b>	<b>136</b>	<b>38</b>	<b>15</b>	<b>-</b>	<b>3.0</b>
<b>American Indian</b>	<b>1 228</b>	<b>34 091</b>	<b>209</b>	<b>295</b>	<b>316</b>	<b>272</b>	<b>103</b>	<b>18</b>	<b>15</b>	<b>-</b>	<b>2.7</b>
Cherokee	673	34 875	100	153	182	152	68	18	-	-	2.7
Cherokee	653	34 792	94	150	182	141	68	18	-	-	2.8
<b>Clarksville—Hopkinsville, TN—KY MSA</b>	<b>73 252</b>	<b>36 313</b>	<b>7 128</b>	<b>15 712</b>	<b>26 979</b>	<b>14 085</b>	<b>5 242</b>	<b>2 902</b>	<b>499</b>	<b>705</b>	<b>5.6</b>
<b>American Indian and Alaska Native</b>	<b>358</b>	<b>28 472</b>	<b>42</b>	<b>113</b>	<b>143</b>	<b>20</b>	<b>17</b>	<b>6</b>	<b>-</b>	<b>17</b>	<b>6.4</b>
<b>American Indian</b>	<b>308</b>	<b>29 653</b>	<b>36</b>	<b>83</b>	<b>133</b>	<b>14</b>	<b>14</b>	<b>6</b>	<b>-</b>	<b>17</b>	<b>7.6</b>
Cherokee	157	29 653	7	50	69	14	-	6	-	11	10.8
Cherokee	157	29 653	7	50	69	14	-	6	-	11	10.8
<b>Cleveland—Akron, OH CMSA</b>	<b>1 167 104</b>	<b>42 215</b>	<b>106 712</b>	<b>222 093</b>	<b>346 253</b>	<b>236 978</b>	<b>124 419</b>	<b>84 454</b>	<b>21 724</b>	<b>24 471</b>	<b>11.2</b>
<b>American Indian and Alaska Native</b>	<b>2 019</b>	<b>31 983</b>	<b>368</b>	<b>458</b>	<b>626</b>	<b>318</b>	<b>115</b>	<b>82</b>	<b>34</b>	<b>18</b>	<b>6.6</b>
<b>American Indian</b>	<b>1 445</b>	<b>35 546</b>	<b>241</b>	<b>334</b>	<b>427</b>	<b>233</b>	<b>84</b>	<b>74</b>	<b>34</b>	<b>18</b>	<b>8.7</b>
Cherokee	655	30 337	112	182	198	94	31	15	15	8	5.8
Cherokee	647	29 688	112	182	190	94	31	15	15	8	5.9
<b>Colorado Springs, CO MSA</b>	<b>192 599</b>	<b>46 844</b>	<b>11 555</b>	<b>31 257</b>	<b>60 192</b>	<b>43 037</b>	<b>23 053</b>	<b>15 856</b>	<b>4 204</b>	<b>3 445</b>	<b>12.2</b>
<b>American Indian and Alaska Native</b>	<b>1 669</b>	<b>39 071</b>	<b>150</b>	<b>378</b>	<b>573</b>	<b>403</b>	<b>106</b>	<b>51</b>	<b>-</b>	<b>8</b>	<b>3.5</b>
<b>American Indian</b>	<b>1 233</b>	<b>41 301</b>	<b>110</b>	<b>253</b>	<b>406</b>	<b>336</b>	<b>94</b>	<b>26</b>	<b>-</b>	<b>8</b>	<b>2.8</b>
Apache	115	41 250	13	14	45	26	17	-	-	-	-
Cherokee	292	46 071	20	30	128	72	31	11	-	-	3.8
Cherokee	274	44 348	20	30	118	70	25	11	-	-	4.0
Navajo	114	27 143	7	44	38	25	-	-	-	-	-
Sioux	145	37 375	17	30	41	57	-	-	-	-	-
<b>Columbia, MO MSA</b>	<b>53 106</b>	<b>37 485</b>	<b>6 126</b>	<b>11 453</b>	<b>15 820</b>	<b>9 917</b>	<b>4 884</b>	<b>3 321</b>	<b>693</b>	<b>892</b>	<b>9.2</b>
<b>American Indian and Alaska Native</b>	<b>302</b>	<b>42 500</b>	<b>29</b>	<b>33</b>	<b>124</b>	<b>70</b>	<b>29</b>	<b>17</b>	<b>-</b>	<b>-</b>	<b>5.6</b>
<b>American Indian</b>	<b>198</b>	<b>42 019</b>	<b>23</b>	<b>22</b>	<b>68</b>	<b>39</b>	<b>29</b>	<b>17</b>	<b>-</b>	<b>-</b>	<b>8.6</b>
<b>Columbia, SC MSA</b>	<b>203 397</b>	<b>41 677</b>	<b>18 406</b>	<b>38 379</b>	<b>62 920</b>	<b>40 966</b>	<b>21 556</b>	<b>13 785</b>	<b>3 502</b>	<b>3 883</b>	<b>10.4</b>
<b>American Indian and Alaska Native</b>	<b>781</b>	<b>40 063</b>	<b>118</b>	<b>116</b>	<b>241</b>	<b>213</b>	<b>48</b>	<b>18</b>	<b>11</b>	<b>16</b>	<b>5.8</b>
<b>American Indian</b>	<b>528</b>	<b>41 389</b>	<b>66</b>	<b>68</b>	<b>170</b>	<b>153</b>	<b>26</b>	<b>18</b>	<b>11</b>	<b>16</b>	<b>8.5</b>
Cherokee	286	41 100	43	45	77	77	15	13	-	16	10.1
Cherokee	275	41 650	43	45	66	77	15	13	-	16	10.5
<b>Columbus, GA—AL MSA</b>	<b>101 317</b>	<b>34 512</b>	<b>13 297</b>	<b>23 212</b>	<b>32 106</b>	<b>17 744</b>	<b>7 544</b>	<b>5 085</b>	<b>952</b>	<b>1 377</b>	<b>7.3</b>
<b>American Indian and Alaska Native</b>	<b>543</b>	<b>29 453</b>	<b>85</b>	<b>142</b>	<b>158</b>	<b>76</b>	<b>40</b>	<b>34</b>	<b>8</b>	<b>-</b>	<b>7.7</b>
<b>American Indian</b>	<b>420</b>	<b>26 827</b>	<b>71</b>	<b>120</b>	<b>122</b>	<b>65</b>	<b>29</b>	<b>13</b>	<b>-</b>	<b>-</b>	<b>3.1</b>
Cherokee	195	22 212	50	66	57	6	7	9	-	-	4.6
Cherokee	164	19 583	50	57	50	-	7	-	-	-	-
<b>Columbus, OH MSA</b>	<b>610 895</b>	<b>44 782</b>	<b>49 330</b>	<b>105 420</b>	<b>182 754</b>	<b>130 322</b>	<b>68 043</b>	<b>49 278</b>	<b>12 978</b>	<b>12 770</b>	<b>12.3</b>
<b>American Indian and Alaska Native</b>	<b>1 838</b>	<b>31 875</b>	<b>314</b>	<b>448</b>	<b>570</b>	<b>312</b>	<b>140</b>	<b>25</b>	<b>9</b>	<b>20</b>	<b>2.9</b>
<b>American Indian</b>	<b>1 278</b>	<b>34 792</b>	<b>186</b>	<b>289</b>	<b>417</b>	<b>222</b>	<b>125</b>	<b>16</b>	<b>9</b>	<b>14</b>	<b>3.1</b>
Cherokee	485	32 898	100	97	148	85	38	-	9	8	3.5
Cherokee	468	32 614	94	97	148	85	27	-	9	8	3.6
<b>Corpus Christi, TX MSA</b>	<b>132 353</b>	<b>35 773</b>	<b>16 501</b>	<b>30 229</b>	<b>40 430</b>	<b>23 632</b>	<b>11 509</b>	<b>6 558</b>	<b>1 402</b>	<b>2 092</b>	<b>7.6</b>
<b>American Indian and Alaska Native</b>	<b>764</b>	<b>29 516</b>	<b>138</b>	<b>202</b>	<b>206</b>	<b>110</b>	<b>79</b>	<b>7</b>	<b>-</b>	<b>22</b>	<b>3.8</b>
<b>American Indian</b>	<b>519</b>	<b>34 911</b>	<b>70</b>	<b>153</b>	<b>136</b>	<b>77</b>	<b>68</b>	<b>2</b>	<b>-</b>	<b>13</b>	<b>2.9</b>
Cherokee	102	34 250	-	40	41	8	13	-	-	-	-
Cherokee	92	34 000	-	36	35	8	13	-	-	-	-
<b>Corvallis, OR MSA</b>	<b>30 198</b>	<b>41 897</b>	<b>3 206</b>	<b>5 974</b>	<b>8 036</b>	<b>5 946</b>	<b>3 262</b>	<b>2 558</b>	<b>615</b>	<b>601</b>	<b>12.5</b>
<b>American Indian and Alaska Native</b>	<b>177</b>	<b>48 456</b>	<b>9</b>	<b>56</b>	<b>34</b>	<b>35</b>	<b>14</b>	<b>15</b>	<b>14</b>	<b>-</b>	<b>16.4</b>
<b>American Indian</b>	<b>129</b>	<b>39 028</b>	<b>9</b>	<b>49</b>	<b>34</b>	<b>12</b>	<b>9</b>	<b>2</b>	<b>14</b>	<b>-</b>	<b>12.4</b>
<b>Cumberland, MD—WV MSA</b>	<b>40 172</b>	<b>30 916</b>	<b>5 343</b>	<b>11 226</b>	<b>12 912</b>	<b>6 654</b>	<b>2 422</b>	<b>1 143</b>	<b>214</b>	<b>258</b>	<b>4.0</b>
<b>Dallas—Fort Worth, TX CMSA</b>	<b>1 908 087</b>	<b>47 418</b>	<b>136 474</b>	<b>302 539</b>	<b>558 949</b>	<b>388 457</b>	<b>223 110</b>	<b>183 385</b>	<b>55 357</b>	<b>59 816</b>	<b>15.6</b>
<b>American Indian and Alaska Native</b>	<b>10 507</b>	<b>42 325</b>	<b>898</b>	<b>1 910</b>	<b>3 307</b>	<b>2 324</b>	<b>955</b>	<b>754</b>	<b>215</b>	<b>144</b>	<b>10.6</b>
<b>American Indian</b>	<b>7 987</b>	<b>43 582</b>	<b>598</b>	<b>1 442</b>	<b>2 447</b>	<b>1 837</b>	<b>811</b>	<b>617</b>	<b>156</b>	<b>79</b>	<b>10.7</b>
Apache	241	35 391	15	65	60	52	41	8	-	-	3.3
Apache	178	36 094	15	38	51	45	21	8	-	-	4.5
Canadian and Latin American	720	32 955	57	187	185	159	73	46	6	7	8.2
Mexican American Indian	592	34 423	45	150	149	139	67	35	-	7	7.1
Cherokee	2 426	46 620	209	414	675	569	229	245	62	23	13.6
Cherokee	2 335	46 505	196	411	646	538	225	236	62	21	13.7
Chickasaw	449	47 813	44	28	184	97	58	32	3	3	8.5

Table 69. **Income in 1999 of Households With an American Indian and Alaska Native Householder for Selected American Indian and Alaska Native Tribes (One Tribe Reported): 2000—Con.**

[Data based on a sample (except Tables 79 and 80). For information on confidentiality protection, coverage, sampling error, and nonsampling error, see Appendix G. Tribes are shown if respondents reported only one tribe or as American Indian or Alaska Native only and met the specified threshold. For more information, see "How to Use This Census Report"]

Metropolitan Area	Total households	Median income in 1999 (dollars)	Household income in 1999								Percent of households with income in 1999 of \$100,000 or more
			Less than \$10,000	\$10,000 to \$24,999	\$25,000 to \$49,999	\$50,000 to \$74,999	\$75,000 to \$99,999	\$100,000 to \$149,999	\$150,000 to \$199,999	\$200,000 or more	
<b>Dallas-Fort Worth, TX CMSA—Con.</b>											
<b>American Indian and Alaska Native—Con.</b>											
<b>American Indian—Con.</b>											
Choctaw .....	1 475	49 095	75	227	446	391	137	158	32	9	13.5
Choctaw .....	1 245	51 250	57	203	340	338	130	137	31	9	14.2
Oklahoma Choctaw .....	213	42 734	18	24	104	53	6	7	1	-	3.8
Comanche .....	171	39 125	5	36	70	48	5	4	3	-	4.1
Comanche .....	162	38 000	5	36	70	39	5	4	3	-	4.3
Creek .....	179	57 813	10	12	44	97	7	3	6	-	5.0
Muscogee Creek Nation .....	179	57 813	10	12	44	97	7	3	6	-	5.0
Kiowa .....	155	44 034	7	19	75	43	11	-	-	-	-
Kiowa .....	149	43 693	7	19	75	37	11	-	-	-	-
Navajo .....	145	49 327	21	19	36	21	39	9	-	-	6.2
Potawatomi .....	153	53 977	-	36	34	38	14	21	3	7	20.3
Sioux .....	180	24 583	24	68	46	16	26	-	-	-	-
<b>Danville, VA MSA .....</b>	<b>45 274</b>	<b>31 201</b>	<b>6 486</b>	<b>11 818</b>	<b>14 498</b>	<b>7 699</b>	<b>2 716</b>	<b>1 330</b>	<b>277</b>	<b>450</b>	<b>4.5</b>
<b>Davenport-Moline-Rock Island, IA--IL MSA .....</b>	<b>143 110</b>	<b>40 621</b>	<b>11 963</b>	<b>29 946</b>	<b>44 649</b>	<b>29 920</b>	<b>14 753</b>	<b>8 427</b>	<b>1 793</b>	<b>1 659</b>	<b>8.3</b>
<b>American Indian and Alaska Native .....</b>	<b>460</b>	<b>32 500</b>	<b>43</b>	<b>142</b>	<b>132</b>	<b>93</b>	<b>36</b>	<b>7</b>	<b>-</b>	<b>7</b>	<b>3.0</b>
<b>American Indian .....</b>	<b>358</b>	<b>32 100</b>	<b>29</b>	<b>121</b>	<b>92</b>	<b>70</b>	<b>32</b>	<b>7</b>	<b>-</b>	<b>7</b>	<b>3.9</b>
<b>Dayton-Springfield, OH MSA .....</b>	<b>379 720</b>	<b>41 550</b>	<b>33 919</b>	<b>72 579</b>	<b>117 220</b>	<b>78 040</b>	<b>39 837</b>	<b>26 520</b>	<b>5 820</b>	<b>5 785</b>	<b>10.0</b>
<b>American Indian and Alaska Native .....</b>	<b>927</b>	<b>36 108</b>	<b>191</b>	<b>151</b>	<b>288</b>	<b>120</b>	<b>77</b>	<b>47</b>	<b>34</b>	<b>19</b>	<b>10.8</b>
<b>American Indian .....</b>	<b>678</b>	<b>35 543</b>	<b>137</b>	<b>132</b>	<b>182</b>	<b>86</b>	<b>62</b>	<b>38</b>	<b>24</b>	<b>17</b>	<b>11.7</b>
Cherokee .....	353	28 750	86	87	71	38	33	21	-	17	10.8
Cherokee .....	344	28 571	82	87	66	38	33	21	-	17	11.0
<b>Daytona Beach, FL MSA .....</b>	<b>206 005</b>	<b>35 722</b>	<b>18 648</b>	<b>49 654</b>	<b>70 309</b>	<b>37 448</b>	<b>15 006</b>	<b>9 321</b>	<b>2 828</b>	<b>2 791</b>	<b>7.3</b>
<b>American Indian and Alaska Native .....</b>	<b>547</b>	<b>36 319</b>	<b>58</b>	<b>93</b>	<b>235</b>	<b>111</b>	<b>31</b>	<b>14</b>	<b>5</b>	<b>-</b>	<b>3.5</b>
<b>American Indian .....</b>	<b>364</b>	<b>38 636</b>	<b>34</b>	<b>46</b>	<b>148</b>	<b>100</b>	<b>17</b>	<b>14</b>	<b>5</b>	<b>-</b>	<b>5.2</b>
<b>Decatur, AL MSA .....</b>	<b>57 070</b>	<b>36 299</b>	<b>7 044</b>	<b>12 501</b>	<b>17 515</b>	<b>10 950</b>	<b>4 546</b>	<b>3 238</b>	<b>631</b>	<b>645</b>	<b>7.9</b>
<b>American Indian and Alaska Native .....</b>	<b>798</b>	<b>41 810</b>	<b>102</b>	<b>140</b>	<b>218</b>	<b>194</b>	<b>75</b>	<b>54</b>	<b>15</b>	<b>-</b>	<b>8.6</b>
<b>American Indian .....</b>	<b>689</b>	<b>46 078</b>	<b>77</b>	<b>110</b>	<b>192</b>	<b>174</b>	<b>67</b>	<b>54</b>	<b>15</b>	<b>-</b>	<b>10.0</b>
Cherokee .....	615	46 250	51	104	182	165	64	34	15	-	8.0
Cherokee .....	178	45 385	18	19	81	26	21	10	3	-	7.3
Echota Cherokee .....	436	47 250	33	85	101	139	42	24	12	-	8.3
<b>Decatur, IL MSA .....</b>	<b>46 518</b>	<b>37 859</b>	<b>4 953</b>	<b>10 029</b>	<b>14 456</b>	<b>9 304</b>	<b>4 144</b>	<b>2 495</b>	<b>467</b>	<b>670</b>	<b>7.8</b>
<b>Denver-Boulder-Greeley, CO CMSA .....</b>	<b>1 003 941</b>	<b>51 088</b>	<b>62 201</b>	<b>141 358</b>	<b>284 781</b>	<b>217 754</b>	<b>130 548</b>	<b>105 735</b>	<b>30 699</b>	<b>30 865</b>	<b>16.7</b>
<b>American Indian and Alaska Native .....</b>	<b>7 671</b>	<b>40 100</b>	<b>760</b>	<b>1 446</b>	<b>2 683</b>	<b>1 440</b>	<b>770</b>	<b>388</b>	<b>103</b>	<b>81</b>	<b>7.5</b>
<b>American Indian .....</b>	<b>5 705</b>	<b>42 320</b>	<b>517</b>	<b>978</b>	<b>1 983</b>	<b>1 118</b>	<b>626</b>	<b>317</b>	<b>85</b>	<b>81</b>	<b>8.5</b>
Apache .....	488	38 472	76	86	151	89	57	25	4	-	5.9
Apache .....	335	37 031	47	64	100	48	51	25	-	-	7.5
Canadian and Latin American .....	528	36 964	33	158	152	87	64	-	13	21	6.4
Mexican American Indian .....	320	31 985	12	111	76	49	46	-	13	13	8.1
Spanish American Indian .....	171	36 250	21	47	48	38	9	-	-	-	4.7
Cherokee .....	955	41 843	77	145	333	174	150	60	-	16	8.0
Cherokee .....	885	41 587	77	124	320	171	117	60	-	16	8.6
Chippewa .....	257	44 702	-	42	100	47	29	29	-	10	15.2
Chippewa .....	147	43 393	-	11	87	18	11	10	-	10	13.6
Navajo .....	612	46 184	37	72	233	183	49	38	-	-	6.2
Pueblo .....	165	41 193	8	13	76	34	28	6	-	-	3.6
Sioux .....	709	42 083	68	117	273	87	92	62	-	10	10.2
Ogla Sioux .....	170	44 479	11	25	74	28	27	5	-	-	2.9
Sioux .....	174	41 905	28	21	52	22	18	33	-	-	19.0
Teton Sioux .....	125	35 387	22	25	51	1	2	24	-	-	19.2
<b>Des Moines, IA MSA .....</b>	<b>179 617</b>	<b>46 651</b>	<b>11 322</b>	<b>29 852</b>	<b>54 947</b>	<b>41 304</b>	<b>21 244</b>	<b>13 618</b>	<b>3 400</b>	<b>3 930</b>	<b>11.7</b>
<b>American Indian and Alaska Native .....</b>	<b>461</b>	<b>40 197</b>	<b>52</b>	<b>64</b>	<b>192</b>	<b>81</b>	<b>47</b>	<b>17</b>	<b>1</b>	<b>7</b>	<b>5.4</b>
<b>American Indian .....</b>	<b>325</b>	<b>40 521</b>	<b>36</b>	<b>35</b>	<b>134</b>	<b>69</b>	<b>33</b>	<b>17</b>	<b>1</b>	<b>-</b>	<b>5.5</b>
<b>Detroit-Ann Arbor-Flint, MI CMSA .....</b>	<b>2 083 104</b>	<b>49 160</b>	<b>170 350</b>	<b>336 504</b>	<b>549 257</b>	<b>426 061</b>	<b>266 500</b>	<b>223 725</b>	<b>57 092</b>	<b>53 615</b>	<b>16.1</b>
<b>American Indian and Alaska Native .....</b>	<b>7 252</b>	<b>44 595</b>	<b>707</b>	<b>1 266</b>	<b>2 112</b>	<b>1 586</b>	<b>909</b>	<b>452</b>	<b>130</b>	<b>90</b>	<b>9.3</b>
<b>American Indian .....</b>	<b>5 364</b>	<b>46 173</b>	<b>461</b>	<b>888</b>	<b>1 583</b>	<b>1 245</b>	<b>696</b>	<b>300</b>	<b>101</b>	<b>90</b>	<b>9.2</b>
Blackfeet .....	140	33 438	27	31	32	36	7	3	4	-	5.0
Canadian and Latin American .....	221	58 015	27	22	41	91	27	13	-	-	5.9
Mexican American Indian .....	75	52 292	2	2	28	22	21	-	-	-	-
Cherokee .....	1 167	45 106	110	205	364	231	185	33	29	10	6.2
Cherokee .....	1 120	44 318	110	205	343	223	176	33	20	10	5.6
Chippewa .....	1 642	49 663	96	241	491	441	188	109	24	52	11.3
Chippewa .....	820	45 200	51	171	240	257	68	7	10	16	4.0
Saginaw Chippewa .....	114	70 682	6	-	24	35	20	29	-	-	25.4
Sault Ste. Marie Chippewa .....	441	50 852	18	57	138	105	43	35	9	36	18.1
Iroquois .....	364	50 139	22	81	78	84	80	15	-	4	5.2
Mohawk .....	196	42 000	22	62	15	43	44	6	-	4	5.1
Lumbee .....	229	43 125	9	30	86	29	43	27	5	-	14.0
Ottawa .....	236	41 848	7	26	98	77	21	7	-	-	3.0
Ottawa .....	150	45 357	7	8	66	59	10	-	-	-	-
<b>Dothan, AL MSA .....</b>	<b>54 751</b>	<b>33 455</b>	<b>7 459</b>	<b>13 209</b>	<b>17 102</b>	<b>9 710</b>	<b>3 671</b>	<b>2 372</b>	<b>569</b>	<b>659</b>	<b>6.6</b>
<b>American Indian and Alaska Native .....</b>	<b>304</b>	<b>30 000</b>	<b>56</b>	<b>72</b>	<b>80</b>	<b>22</b>	<b>56</b>	<b>18</b>	<b>-</b>	<b>-</b>	<b>5.9</b>
<b>American Indian .....</b>	<b>227</b>	<b>35 417</b>	<b>33</b>	<b>48</b>	<b>53</b>	<b>22</b>	<b>53</b>	<b>18</b>	<b>-</b>	<b>-</b>	<b>7.9</b>
<b>Dover, DE MSA .....</b>	<b>47 199</b>	<b>40 950</b>	<b>3 724</b>	<b>9 584</b>	<b>15 558</b>	<b>9 853</b>	<b>4 669</b>	<b>2 838</b>	<b>636</b>	<b>337</b>	<b>8.1</b>
<b>American Indian and Alaska Native .....</b>	<b>380</b>	<b>35 278</b>	<b>34</b>	<b>116</b>	<b>109</b>	<b>76</b>	<b>18</b>	<b>25</b>	<b>2</b>	<b>-</b>	<b>7.1</b>
<b>American Indian .....</b>	<b>286</b>	<b>39 615</b>	<b>23</b>	<b>74</b>	<b>82</b>	<b>71</b>	<b>16</b>	<b>18</b>	<b>2</b>	<b>-</b>	<b>7.0</b>
<b>Dubuque, IA MSA .....</b>	<b>33 703</b>	<b>39 582</b>	<b>2 394</b>	<b>7 051</b>	<b>11 764</b>	<b>7 301</b>	<b>2 762</b>	<b>1 505</b>	<b>343</b>	<b>583</b>	<b>7.2</b>

Table 69. **Income in 1999 of Households With an American Indian and Alaska Native Householder for Selected American Indian and Alaska Native Tribes (One Tribe Reported): 2000—Con.**

[Data based on a sample (except Tables 79 and 80). For information on confidentiality protection, coverage, sampling error, and nonsampling error, see Appendix G. Tribes are shown if respondents reported only one tribe or as American Indian or Alaska Native only and met the specified threshold. For more information, see "How to Use This Census Report"]

Metropolitan Area	Total households	Median income in 1999 (dollars)	Household income in 1999								Percent of households with income in 1999 of \$100,000 or more
			Less than \$10,000	\$10,000 to \$24,999	\$25,000 to \$49,999	\$50,000 to \$74,999	\$75,000 to \$99,999	\$100,000 to \$149,999	\$150,000 to \$199,999	\$200,000 or more	
<b>Duluth-Superior, MN-WI MSA</b> .....	<b>100 507</b>	<b>36 081</b>	<b>10 878</b>	<b>23 703</b>	<b>32 010</b>	<b>19 590</b>	<b>8 521</b>	<b>4 156</b>	<b>812</b>	<b>837</b>	<b>5.8</b>
American Indian and Alaska Native .....	1 602	21 371	449	434	417	188	84	20	-	10	1.9
American Indian .....	1 364	22 326	346	367	374	176	71	20	-	10	2.2
Chippewa .....	1 201	22 750	289	334	327	158	63	20	-	10	2.5
Bois Forte/Nett Lake Band of Chippewa .....	290	20 972	80	89	84	27	4	4	-	2	2.1
Chippewa .....	267	27 708	53	76	78	28	26	-	-	6	2.2
Fond du Lac .....	180	22 000	42	50	50	21	6	9	-	2	6.1
Minnesota Chippewa .....	92	16 250	20	39	23	3	5	2	-	-	2.2
<b>Eau Claire, WI MSA</b> .....	<b>57 280</b>	<b>39 372</b>	<b>4 292</b>	<b>12 270</b>	<b>19 639</b>	<b>12 396</b>	<b>4 857</b>	<b>2 571</b>	<b>596</b>	<b>659</b>	<b>6.7</b>
American Indian and Alaska Native .....	204	21 364	28	87	73	8	1	5	2	-	3.4
American Indian .....	149	30 288	18	51	64	8	1	5	2	-	4.7
<b>El Paso, TX MSA</b> .....	<b>210 034</b>	<b>31 051</b>	<b>29 027</b>	<b>55 915</b>	<b>66 023</b>	<b>32 140</b>	<b>13 634</b>	<b>8 638</b>	<b>2 051</b>	<b>2 606</b>	<b>6.3</b>
American Indian and Alaska Native .....	1 594	25 060	348	447	464	218	69	32	9	7	3.0
American Indian .....	1 078	25 698	227	300	282	161	69	32	-	7	3.6
Canadian and Latin American .....	321	23 860	66	110	86	28	9	15	-	7	6.9
Mexican American Indian .....	288	24 706	53	95	86	28	9	10	-	7	5.9
Pueblo .....	242	35 385	50	60	64	56	10	2	-	-	0.8
Ysleta Del Sur Pueblo of Texas .....	216	38 333	36	53	59	56	10	2	-	-	0.9
<b>Elkhart-Goshen, IN MSA</b> .....	<b>66 124</b>	<b>44 478</b>	<b>3 807</b>	<b>11 951</b>	<b>21 809</b>	<b>15 990</b>	<b>6 608</b>	<b>3 728</b>	<b>1 104</b>	<b>1 127</b>	<b>9.0</b>
American Indian and Alaska Native .....	221	34 938	21	45	69	48	5	14	5	14	14.9
<b>Elmira, NY MSA</b> .....	<b>35 076</b>	<b>36 415</b>	<b>3 789</b>	<b>7 865</b>	<b>11 646</b>	<b>6 621</b>	<b>2 850</b>	<b>1 578</b>	<b>363</b>	<b>364</b>	<b>6.6</b>
American Indian and Alaska Native .....	116	29 688	30	21	36	29	-	-	-	-	-
<b>Enid, OK MSA</b> .....	<b>23 220</b>	<b>33 006</b>	<b>2 599</b>	<b>5 917</b>	<b>8 305</b>	<b>3 740</b>	<b>1 480</b>	<b>778</b>	<b>160</b>	<b>241</b>	<b>5.1</b>
American Indian and Alaska Native .....	433	32 888	79	83	158	93	10	10	-	-	2.3
American Indian .....	400	33 182	79	74	142	93	2	10	-	-	2.5
Cherokee .....	136	48 500	21	15	41	49	2	8	-	-	5.9
Cherokee .....	109	48 583	15	13	35	36	2	8	-	-	7.3
Choctaw .....	67	28 750	15	15	18	17	-	2	-	-	3.0
<b>Erie, PA MSA</b> .....	<b>106 488</b>	<b>36 627</b>	<b>10 749</b>	<b>24 749</b>	<b>35 035</b>	<b>20 429</b>	<b>8 665</b>	<b>4 560</b>	<b>1 019</b>	<b>1 282</b>	<b>6.4</b>
American Indian and Alaska Native .....	163	20 972	34	74	37	14	2	2	-	-	1.2
American Indian .....	139	19 750	34	58	29	14	2	2	-	-	1.4
<b>Eugene-Springfield, OR MSA</b> .....	<b>130 616</b>	<b>36 942</b>	<b>14 430</b>	<b>28 625</b>	<b>42 423</b>	<b>24 417</b>	<b>10 465</b>	<b>6 592</b>	<b>1 654</b>	<b>2 010</b>	<b>7.9</b>
American Indian and Alaska Native .....	1 176	32 115	191	269	377	198	95	46	-	-	3.9
American Indian .....	928	32 434	143	229	298	129	89	40	-	-	4.3
Cherokee .....	134	23 750	32	39	27	16	8	12	-	-	9.0
Cherokee .....	131	23 750	32	36	27	16	8	12	-	-	9.2
<b>Evansville-Henderson, IN-KY MSA</b> ..	<b>118 294</b>	<b>39 307</b>	<b>10 819</b>	<b>25 644</b>	<b>36 736</b>	<b>24 606</b>	<b>10 838</b>	<b>6 429</b>	<b>1 391</b>	<b>1 831</b>	<b>8.2</b>
American Indian and Alaska Native .....	214	23 158	37	84	59	7	24	3	-	-	1.4
American Indian .....	127	23 594	27	41	40	7	9	3	-	-	2.4
<b>Fargo-Moorhead, ND-MN MSA</b> .....	<b>69 950</b>	<b>38 069</b>	<b>6 396</b>	<b>15 412</b>	<b>22 658</b>	<b>14 185</b>	<b>5 889</b>	<b>3 583</b>	<b>784</b>	<b>1 043</b>	<b>7.7</b>
American Indian and Alaska Native .....	779	20 893	206	228	187	64	61	10	11	12	4.2
American Indian .....	631	21 179	150	199	160	52	50	8	-	12	3.2
Chippewa .....	389	23 594	80	119	107	25	50	8	-	-	2.1
Chippewa .....	133	21 250	31	38	38	12	11	3	-	-	2.3
Sioux .....	134	17 857	43	42	32	5	-	-	-	12	9.0
<b>Fayetteville, NC MSA</b> .....	<b>107 391</b>	<b>37 466</b>	<b>10 502</b>	<b>22 130</b>	<b>38 525</b>	<b>20 851</b>	<b>8 596</b>	<b>4 568</b>	<b>1 126</b>	<b>1 093</b>	<b>6.3</b>
American Indian and Alaska Native .....	1 627	31 480	178	451	605	260	80	39	5	9	3.3
American Indian .....	1 225	31 648	126	326	485	216	52	6	5	9	1.6
Cherokee .....	224	25 455	37	73	71	27	10	6	-	-	2.7
Cherokee .....	210	25 227	37	67	63	27	10	6	-	-	2.9
Lumbee .....	508	35 391	62	128	192	92	25	-	-	9	1.8
<b>Fayetteville-Springdale-Rogers, AR MSA</b> .....	<b>118 425</b>	<b>37 322</b>	<b>11 252</b>	<b>26 005</b>	<b>40 559</b>	<b>22 616</b>	<b>8 776</b>	<b>6 011</b>	<b>1 515</b>	<b>1 691</b>	<b>7.8</b>
American Indian and Alaska Native .....	1 552	29 231	168	488	513	203	91	56	14	19	5.7
American Indian .....	1 349	29 693	141	418	441	177	85	54	14	19	6.4
Cherokee .....	951	28 828	91	318	285	129	63	39	7	19	6.8
Cherokee .....	893	26 703	91	316	261	120	52	39	7	7	5.9
Choctaw .....	96	33 750	15	16	34	24	7	-	-	-	-
Choctaw .....	94	35 000	15	16	32	24	7	-	-	-	-
<b>Flagstaff, AZ-UT MSA</b> .....	<b>42 622</b>	<b>37 971</b>	<b>4 472</b>	<b>9 067</b>	<b>13 438</b>	<b>8 065</b>	<b>4 085</b>	<b>2 405</b>	<b>562</b>	<b>528</b>	<b>8.2</b>
American Indian and Alaska Native .....	8 250	27 042	1 673	2 171	2 296	1 372	456	247	28	7	3.4
American Indian .....	8 069	26 835	1 639	2 146	2 217	1 340	456	236	28	7	3.4
Navajo .....	7 263	26 405	1 497	1 967	1 926	1 215	430	193	28	7	3.1
Pueblo .....	433	38 517	50	98	157	106	-	22	-	-	5.1
Hopi .....	428	38 372	50	98	152	106	-	22	-	-	5.1
Yuman .....	138	16 900	48	43	27	4	5	11	-	-	8.0
Havasupai .....	127	17 422	48	32	27	4	5	11	-	-	8.7
<b>Florence, AL MSA</b> .....	<b>58 616</b>	<b>32 704</b>	<b>8 304</b>	<b>14 427</b>	<b>18 179</b>	<b>9 613</b>	<b>4 226</b>	<b>2 657</b>	<b>530</b>	<b>680</b>	<b>6.6</b>
American Indian and Alaska Native .....	162	14 875	62	38	29	21	12	-	-	-	-
<b>Florence, SC MSA</b> .....	<b>47 107</b>	<b>35 144</b>	<b>6 464</b>	<b>10 694</b>	<b>14 583</b>	<b>8 335</b>	<b>3 576</b>	<b>2 119</b>	<b>569</b>	<b>767</b>	<b>7.3</b>
<b>Fort Collins-Loveland, CO MSA</b> .....	<b>97 128</b>	<b>48 655</b>	<b>6 018</b>	<b>16 195</b>	<b>27 565</b>	<b>21 555</b>	<b>12 311</b>	<b>8 981</b>	<b>2 393</b>	<b>2 110</b>	<b>13.9</b>
American Indian and Alaska Native .....	671	43 165	59	77	269	150	104	-	5	7	1.8
American Indian .....	481	40 795	53	53	177	92	94	-	5	7	2.5
<b>Fort Myers-Cape Coral, FL MSA</b> .....	<b>188 755</b>	<b>40 319</b>	<b>13 777</b>	<b>38 333</b>	<b>64 270</b>	<b>36 886</b>	<b>15 489</b>	<b>11 413</b>	<b>3 380</b>	<b>5 207</b>	<b>10.6</b>
American Indian and Alaska Native .....	471	30 729	61	151	128	70	39	6	6	10	4.7
American Indian .....	334	34 600	18	108	105	54	27	6	6	10	6.6
<b>Fort Pierce-Port St. Lucie, FL MSA</b> ..	<b>132 282</b>	<b>38 724</b>	<b>10 475</b>	<b>28 689</b>	<b>43 928</b>	<b>24 615</b>	<b>10 892</b>	<b>7 843</b>	<b>2 545</b>	<b>3 295</b>	<b>10.3</b>
American Indian and Alaska Native .....	221	44 241	22	42	66	63	25	3	-	-	1.4
American Indian .....	184	44 196	12	34	66	50	19	3	-	-	1.6

Table 69. **Income in 1999 of Households With an American Indian and Alaska Native Householder for Selected American Indian and Alaska Native Tribes (One Tribe Reported): 2000—Con.**

[Data based on a sample (except Tables 79 and 80). For information on confidentiality protection, coverage, sampling error, and nonsampling error, see Appendix G. Tribes are shown if respondents reported only one tribe or as American Indian or Alaska Native only and met the specified threshold. For more information, see "How to Use This Census Report"]

Metropolitan Area	Total households	Median income in 1999 (dollars)	Household income in 1999								Percent of households with income in 1999 of \$100,000 or more
			Less than \$10,000	\$10,000 to \$24,999	\$25,000 to \$49,999	\$50,000 to \$74,999	\$75,000 to \$99,999	\$100,000 to \$149,999	\$150,000 to \$199,999	\$200,000 or more	
<b>Fort Smith, AR—OK MSA</b> .....	<b>79 818</b>	<b>32 399</b>	<b>9 777</b>	<b>20 450</b>	<b>27 013</b>	<b>12 930</b>	<b>5 025</b>	<b>2 930</b>	<b>638</b>	<b>1 055</b>	<b>5.8</b>
<b>American Indian and Alaska Native</b> .....	<b>3 628</b>	<b>26 997</b>	<b>637</b>	<b>1 058</b>	<b>1 138</b>	<b>502</b>	<b>167</b>	<b>96</b>	<b>10</b>	<b>20</b>	<b>3.5</b>
<b>American Indian</b> .....	<b>3 361</b>	<b>27 233</b>	<b>575</b>	<b>984</b>	<b>1 078</b>	<b>456</b>	<b>149</b>	<b>89</b>	<b>10</b>	<b>20</b>	<b>3.5</b>
Cherokee .....	2 699	26 260	455	831	849	360	109	72	3	20	3.5
Cherokee .....	2 672	26 190	450	826	843	349	109	72	3	20	3.6
Choctaw .....	283	28 789	50	65	97	27	27	10	7	-	6.0
Choctaw .....	227	27 663	50	52	74	22	12	10	7	-	7.5
Creek .....	74	22 500	21	17	24	12	-	-	-	-	-
Muscogee Creek Nation .....	74	22 500	21	17	24	12	-	-	-	-	-
<b>Fort Walton Beach, FL MSA</b> .....	<b>66 373</b>	<b>41 474</b>	<b>4 240</b>	<b>12 773</b>	<b>22 775</b>	<b>14 037</b>	<b>6 525</b>	<b>4 198</b>	<b>878</b>	<b>947</b>	<b>9.1</b>
<b>American Indian and Alaska Native</b> .....	<b>359</b>	<b>29 135</b>	<b>44</b>	<b>101</b>	<b>132</b>	<b>30</b>	<b>33</b>	<b>19</b>	<b>-</b>	<b>-</b>	<b>5.3</b>
<b>American Indian</b> .....	<b>257</b>	<b>34 097</b>	<b>20</b>	<b>58</b>	<b>97</b>	<b>30</b>	<b>33</b>	<b>19</b>	<b>-</b>	<b>-</b>	<b>7.4</b>
<b>Fort Wayne, IN MSA</b> .....	<b>192 274</b>	<b>42 817</b>	<b>12 901</b>	<b>35 915</b>	<b>62 583</b>	<b>43 525</b>	<b>19 809</b>	<b>12 321</b>	<b>2 355</b>	<b>2 865</b>	<b>9.1</b>
<b>American Indian and Alaska Native</b> .....	<b>629</b>	<b>33 173</b>	<b>63</b>	<b>189</b>	<b>222</b>	<b>69</b>	<b>47</b>	<b>39</b>	<b>-</b>	<b>-</b>	<b>6.2</b>
<b>American Indian</b> .....	<b>472</b>	<b>35 291</b>	<b>36</b>	<b>136</b>	<b>161</b>	<b>53</b>	<b>47</b>	<b>39</b>	<b>-</b>	<b>-</b>	<b>8.3</b>
Miami .....	161	37 350	7	17	78	32	8	19	-	-	11.8
<b>Fresno, CA MSA</b> .....	<b>289 511</b>	<b>34 960</b>	<b>34 730</b>	<b>68 710</b>	<b>88 670</b>	<b>49 544</b>	<b>23 113</b>	<b>16 286</b>	<b>4 051</b>	<b>4 407</b>	<b>8.5</b>
<b>American Indian and Alaska Native</b> .....	<b>4 363</b>	<b>28 204</b>	<b>906</b>	<b>1 072</b>	<b>1 279</b>	<b>574</b>	<b>280</b>	<b>149</b>	<b>61</b>	<b>42</b>	<b>5.8</b>
<b>American Indian</b> .....	<b>3 116</b>	<b>27 958</b>	<b>650</b>	<b>764</b>	<b>931</b>	<b>404</b>	<b>188</b>	<b>119</b>	<b>42</b>	<b>18</b>	<b>5.7</b>
Apache .....	180	19 342	67	33	50	8	13	-	9	-	5.0
Apache .....	120	11 111	56	18	25	8	13	-	-	-	-
Canadian and Latin American .....	621	20 938	141	231	199	25	14	-	-	11	1.8
Mexican American Indian .....	589	21 305	121	225	199	25	8	-	-	11	1.9
Cherokee .....	422	34 318	78	77	93	94	37	22	21	-	10.2
Cherokee .....	405	34 886	67	77	93	94	31	22	21	-	10.6
Choctaw .....	147	33 393	-	54	45	11	21	7	9	-	10.9
Choctaw .....	138	37 500	-	45	45	11	21	7	9	-	11.6
Mono .....	336	19 087	98	103	102	16	14	3	-	-	0.9
Mono .....	313	19 209	98	86	96	16	14	3	-	-	1.0
Yokuts .....	228	22 500	66	69	27	41	3	22	-	-	9.6
Picayune Rancheria of Chukchansi Indians .....	151	23 393	55	34	20	25	3	14	-	-	9.3
<b>Gadsden, AL MSA</b> .....	<b>41 634</b>	<b>31 170</b>	<b>6 145</b>	<b>10 632</b>	<b>12 982</b>	<b>6 881</b>	<b>2 671</b>	<b>1 537</b>	<b>408</b>	<b>378</b>	<b>5.6</b>
<b>American Indian and Alaska Native</b> .....	<b>145</b>	<b>34 688</b>	<b>16</b>	<b>33</b>	<b>39</b>	<b>52</b>	<b>5</b>	<b>-</b>	<b>-</b>	<b>-</b>	<b>-</b>
<b>American Indian</b> .....	<b>129</b>	<b>33 646</b>	<b>16</b>	<b>30</b>	<b>39</b>	<b>39</b>	<b>5</b>	<b>-</b>	<b>-</b>	<b>-</b>	<b>-</b>
<b>Gainesville, FL MSA</b> .....	<b>87 536</b>	<b>31 426</b>	<b>15 615</b>	<b>20 407</b>	<b>23 886</b>	<b>13 411</b>	<b>6 581</b>	<b>4 888</b>	<b>1 152</b>	<b>1 596</b>	<b>8.7</b>
<b>American Indian and Alaska Native</b> .....	<b>191</b>	<b>42 361</b>	<b>23</b>	<b>30</b>	<b>65</b>	<b>36</b>	<b>12</b>	<b>5</b>	<b>9</b>	<b>11</b>	<b>13.1</b>
<b>Glens Falls, NY MSA</b> .....	<b>48 171</b>	<b>38 526</b>	<b>3 733</b>	<b>10 625</b>	<b>16 702</b>	<b>9 601</b>	<b>3 942</b>	<b>2 462</b>	<b>490</b>	<b>616</b>	<b>7.4</b>
<b>American Indian and Alaska Native</b> .....	<b>97</b>	<b>35 903</b>	<b>13</b>	<b>29</b>	<b>44</b>	<b>-</b>	<b>11</b>	<b>-</b>	<b>-</b>	<b>-</b>	<b>-</b>
<b>Goldboro, NC MSA</b> .....	<b>42 541</b>	<b>33 942</b>	<b>4 903</b>	<b>10 019</b>	<b>14 812</b>	<b>7 376</b>	<b>3 143</b>	<b>1 498</b>	<b>292</b>	<b>498</b>	<b>5.4</b>
<b>Grand Forks, ND—MN MSA</b> .....	<b>37 504</b>	<b>35 562</b>	<b>3 931</b>	<b>8 568</b>	<b>12 899</b>	<b>7 226</b>	<b>2 756</b>	<b>1 369</b>	<b>379</b>	<b>376</b>	<b>5.7</b>
<b>American Indian and Alaska Native</b> .....	<b>521</b>	<b>26 179</b>	<b>138</b>	<b>106</b>	<b>207</b>	<b>42</b>	<b>19</b>	<b>-</b>	<b>9</b>	<b>-</b>	<b>1.7</b>
<b>American Indian</b> .....	<b>448</b>	<b>25 455</b>	<b>130</b>	<b>88</b>	<b>184</b>	<b>27</b>	<b>10</b>	<b>-</b>	<b>9</b>	<b>-</b>	<b>2.0</b>
Chippewa .....	271	25 313	94	40	123	5	9	-	-	-	-
Chippewa .....	125	26 563	27	28	68	2	-	-	-	-	-
Turtle Mountain Band .....	135	18 750	59	11	53	3	9	-	-	-	-
<b>Grand Junction, CO MSA</b> .....	<b>45 840</b>	<b>35 864</b>	<b>4 081</b>	<b>10 818</b>	<b>15 957</b>	<b>8 419</b>	<b>3 313</b>	<b>1 968</b>	<b>639</b>	<b>645</b>	<b>7.1</b>
<b>American Indian and Alaska Native</b> .....	<b>366</b>	<b>30 962</b>	<b>22</b>	<b>135</b>	<b>115</b>	<b>58</b>	<b>36</b>	<b>-</b>	<b>-</b>	<b>-</b>	<b>-</b>
<b>American Indian</b> .....	<b>248</b>	<b>30 000</b>	<b>22</b>	<b>86</b>	<b>70</b>	<b>58</b>	<b>12</b>	<b>-</b>	<b>-</b>	<b>-</b>	<b>-</b>
<b>Grand Rapids—Muskegon—Holland, MI MSA</b> .....	<b>396 738</b>	<b>46 116</b>	<b>25 736</b>	<b>67 717</b>	<b>122 077</b>	<b>92 484</b>	<b>46 369</b>	<b>28 649</b>	<b>6 631</b>	<b>7 075</b>	<b>10.7</b>
<b>American Indian and Alaska Native</b> .....	<b>2 027</b>	<b>38 827</b>	<b>259</b>	<b>422</b>	<b>665</b>	<b>453</b>	<b>153</b>	<b>50</b>	<b>-</b>	<b>25</b>	<b>3.7</b>
<b>American Indian</b> .....	<b>1 604</b>	<b>40 500</b>	<b>183</b>	<b>298</b>	<b>549</b>	<b>399</b>	<b>105</b>	<b>50</b>	<b>-</b>	<b>20</b>	<b>4.4</b>
Cherokee .....	174	37 500	11	50	57	34	22	-	-	-	-
Cherokee .....	166	40 417	9	44	57	34	22	-	-	-	-
Chippewa .....	446	45 556	11	64	176	114	43	27	-	11	8.5
Chippewa .....	161	39 479	11	53	44	39	4	10	-	-	6.2
Ottawa .....	464	31 750	85	116	135	113	8	7	-	-	1.5
Ottawa .....	216	28 333	60	41	82	33	-	-	-	-	-
Potawatomi .....	119	31 181	2	27	58	5	21	6	-	-	5.0
<b>Great Falls, MT MSA</b> .....	<b>32 633</b>	<b>32 971</b>	<b>3 706</b>	<b>8 570</b>	<b>11 195</b>	<b>5 500</b>	<b>1 904</b>	<b>1 065</b>	<b>297</b>	<b>396</b>	<b>5.4</b>
<b>American Indian and Alaska Native</b> .....	<b>967</b>	<b>16 205</b>	<b>321</b>	<b>391</b>	<b>115</b>	<b>66</b>	<b>38</b>	<b>12</b>	<b>6</b>	<b>18</b>	<b>3.7</b>
<b>American Indian</b> .....	<b>782</b>	<b>17 958</b>	<b>226</b>	<b>322</b>	<b>111</b>	<b>59</b>	<b>28</b>	<b>12</b>	<b>6</b>	<b>18</b>	<b>4.6</b>
Blackfeet .....	180	15 714	71	76	17	2	11	3	-	-	1.7
Chippewa .....	194	22 344	34	81	44	20	-	-	6	9	7.7
Little Shell Chippewa .....	86	22 188	9	38	29	10	-	-	-	-	-
Rocky Boy's Chippewa Cree .....	183	11 927	73	48	43	7	3	-	-	9	4.9
<b>Green Bay, WI MSA</b> .....	<b>87 356</b>	<b>46 447</b>	<b>5 015</b>	<b>15 241</b>	<b>26 968</b>	<b>21 271</b>	<b>10 380</b>	<b>5 710</b>	<b>1 518</b>	<b>1 253</b>	<b>9.7</b>
<b>American Indian and Alaska Native</b> .....	<b>1 792</b>	<b>32 817</b>	<b>234</b>	<b>405</b>	<b>610</b>	<b>322</b>	<b>146</b>	<b>55</b>	<b>-</b>	<b>20</b>	<b>4.2</b>
<b>American Indian</b> .....	<b>1 671</b>	<b>33 790</b>	<b>208</b>	<b>353</b>	<b>601</b>	<b>297</b>	<b>137</b>	<b>55</b>	<b>-</b>	<b>20</b>	<b>4.5</b>
Chippewa .....	139	36 181	21	7	62	21	21	7	-	-	5.0
Iroquois .....	1 020	31 856	121	243	374	179	68	15	-	20	3.4
Oneida Nation of New York .....	1 020	31 856	121	243	374	179	68	15	-	20	3.4
Menominee .....	170	24 583	32	55	47	31	5	-	-	-	-
<b>Greensboro—Winston-Salem—High Point, NC MSA</b> .....	<b>499 012</b>	<b>40 913</b>	<b>45 902</b>	<b>96 763</b>	<b>158 298</b>	<b>102 097</b>	<b>46 926</b>	<b>31 164</b>	<b>8 198</b>	<b>9 664</b>	<b>9.8</b>
<b>American Indian and Alaska Native</b> .....	<b>1 967</b>	<b>35 525</b>	<b>191</b>	<b>424</b>	<b>723</b>	<b>320</b>	<b>165</b>	<b>117</b>	<b>6</b>	<b>21</b>	<b>7.3</b>
<b>American Indian</b> .....	<b>1 429</b>	<b>36 886</b>	<b>98</b>	<b>331</b>	<b>508</b>	<b>266</b>	<b>113</b>	<b>86</b>	<b>6</b>	<b>21</b>	<b>7.9</b>
Canadian and Latin American .....	98	37 500	-	31	37	11	13	-	6	-	6.1
Cherokee .....	429	39 917	34	85	135	131	17	27	-	-	6.3
Cherokee .....	386	38 000	34	85	119	106	17	25	-	-	6.5
Lumbee .....	464	42 159	33	74	199	69	59	17	-	13	6.5

Table 69. **Income in 1999 of Households With an American Indian and Alaska Native Householder for Selected American Indian and Alaska Native Tribes (One Tribe Reported): 2000—Con.**

[Data based on a sample (except Tables 79 and 80). For information on confidentiality protection, coverage, sampling error, and nonsampling error, see Appendix G. Tribes are shown if respondents reported only one tribe or as American Indian or Alaska Native only and met the specified threshold. For more information, see "How to Use This Census Report"]

Metropolitan Area	Total households	Median income in 1999 (dollars)	Household income in 1999								Percent of households with income in 1999 of \$100,000 or more
			Less than \$10,000	\$10,000 to \$24,999	\$25,000 to \$49,999	\$50,000 to \$74,999	\$75,000 to \$99,999	\$100,000 to \$149,999	\$150,000 to \$199,999	\$200,000 or more	
<b>Greenville, NC MSA</b> .....	<b>52 603</b>	<b>32 868</b>	<b>8 580</b>	<b>11 776</b>	<b>15 209</b>	<b>8 824</b>	<b>4 280</b>	<b>2 654</b>	<b>449</b>	<b>831</b>	<b>7.5</b>
American Indian and Alaska Native .....	232	35 179	41	66	62	40	23	-	-	-	-
American Indian .....	180	41 083	28	27	62	40	23	-	-	-	-
<b>Greenville-Spartanburg-Anderson, SC MSA</b> .....	<b>374 892</b>	<b>38 458</b>	<b>40 209</b>	<b>78 847</b>	<b>117 920</b>	<b>72 347</b>	<b>32 496</b>	<b>22 136</b>	<b>5 117</b>	<b>5 820</b>	<b>8.8</b>
American Indian and Alaska Native .....	800	32 295	93	196	327	90	41	48	5	-	6.6
American Indian .....	618	33 258	69	142	259	66	41	36	5	-	6.6
Cherokee .....	296	31 923	37	70	135	33	14	7	-	-	2.4
Cherokee .....	282	34 500	37	56	135	33	14	7	-	-	2.5
<b>Harrisburg-Lebanon-Carlisle, PA MSA</b> .....	<b>249 067</b>	<b>43 022</b>	<b>17 084</b>	<b>46 787</b>	<b>80 105</b>	<b>53 922</b>	<b>26 513</b>	<b>17 035</b>	<b>3 637</b>	<b>3 984</b>	<b>9.9</b>
American Indian and Alaska Native .....	361	30 515	50	80	113	57	24	35	-	2	10.2
American Indian .....	248	32 157	30	42	76	54	24	20	-	2	8.9
<b>Hartford, CT MSA</b> .....	<b>457 421</b>	<b>52 188</b>	<b>33 101</b>	<b>68 272</b>	<b>116 413</b>	<b>97 077</b>	<b>63 020</b>	<b>52 406</b>	<b>14 137</b>	<b>12 995</b>	<b>17.4</b>
American Indian and Alaska Native .....	875	27 537	215	187	184	148	71	59	7	4	8.0
American Indian .....	525	32 639	113	83	114	99	57	48	7	4	11.2
<b>Hattiesburg, MS MSA</b> .....	<b>41 583</b>	<b>30 981</b>	<b>6 379</b>	<b>10 775</b>	<b>12 510</b>	<b>6 463</b>	<b>2 647</b>	<b>1 766</b>	<b>391</b>	<b>652</b>	<b>6.8</b>
<b>Hickory-Morganton-Lenoir, NC MSA</b> .....	<b>134 105</b>	<b>37 818</b>	<b>12 305</b>	<b>28 136</b>	<b>46 992</b>	<b>27 952</b>	<b>10 179</b>	<b>5 658</b>	<b>1 290</b>	<b>1 593</b>	<b>6.4</b>
American Indian and Alaska Native .....	452	33 913	85	74	145	74	45	29	-	-	6.4
American Indian .....	378	36 944	48	69	113	74	45	29	-	-	7.7
Cherokee .....	131	27 417	20	31	64	13	3	-	-	-	-
<b>Honolulu, HI MSA</b> .....	<b>286 731</b>	<b>51 914</b>	<b>20 886</b>	<b>40 115</b>	<b>76 113</b>	<b>59 104</b>	<b>38 442</b>	<b>35 275</b>	<b>9 514</b>	<b>7 282</b>	<b>18.2</b>
American Indian and Alaska Native .....	620	44 457	36	138	169	128	72	35	42	-	12.4
American Indian .....	460	48 295	10	91	144	101	42	30	42	-	15.7
<b>Houma, LA MSA</b> .....	<b>68 110</b>	<b>35 089</b>	<b>9 447</b>	<b>15 376</b>	<b>21 125</b>	<b>12 779</b>	<b>5 224</b>	<b>2 625</b>	<b>705</b>	<b>829</b>	<b>6.1</b>
American Indian and Alaska Native .....	1 818	28 874	331	440	667	261	109	1	9	-	0.6
American Indian .....	1 377	30 986	219	323	528	221	80	1	5	-	0.4
United Houma Nation .....	987	30 642	151	228	393	150	64	1	-	-	0.1
<b>Houston-Galveston-Brazoria, TX CMSA</b> .....	<b>1 640 843</b>	<b>44 761</b>	<b>143 374</b>	<b>288 652</b>	<b>468 724</b>	<b>310 292</b>	<b>181 458</b>	<b>155 100</b>	<b>46 581</b>	<b>46 662</b>	<b>15.1</b>
American Indian and Alaska Native .....	6 802	40 199	640	1 325	2 124	1 381	586	558	85	103	11.0
American Indian .....	4 825	43 732	406	872	1 462	971	492	469	66	87	12.9
Apache .....	296	37 500	9	88	78	54	25	38	4	-	14.2
Apache .....	223	38 281	-	58	78	28	17	38	4	-	18.8
Canadian and Latin American .....	899	33 603	81	212	395	123	39	16	10	23	5.5
Mexican American Indian .....	724	34 608	62	149	339	103	22	16	10	23	6.8
Cherokee .....	1 280	51 078	102	169	344	340	190	108	6	21	10.5
Cherokee .....	1 203	51 544	102	169	299	316	182	108	6	21	11.2
Choctaw .....	547	51 964	17	101	139	150	63	49	16	12	14.1
Choctaw .....	430	51 310	17	69	118	134	44	32	16	-	11.2
<b>Huntington-Ashland, WV-KY-OH MSA</b> .....	<b>128 266</b>	<b>29 415</b>	<b>20 516</b>	<b>35 194</b>	<b>38 712</b>	<b>19 617</b>	<b>7 961</b>	<b>4 198</b>	<b>915</b>	<b>1 153</b>	<b>4.9</b>
American Indian and Alaska Native .....	258	16 429	47	119	51	31	-	3	7	-	3.9
American Indian .....	199	16 339	36	97	45	18	-	3	-	-	1.5
<b>Huntsville, AL MSA</b> .....	<b>134 753</b>	<b>43 104</b>	<b>12 511</b>	<b>25 477</b>	<b>38 474</b>	<b>26 663</b>	<b>15 017</b>	<b>11 608</b>	<b>2 810</b>	<b>2 193</b>	<b>12.3</b>
American Indian and Alaska Native .....	898	33 547	112	176	342	152	65	43	8	-	5.7
American Indian .....	662	36 731	61	111	270	129	40	43	8	-	7.7
Cherokee .....	528	36 731	37	99	211	102	34	37	8	-	8.5
Cherokee .....	255	29 866	29	50	112	29	16	11	8	-	7.5
Echota Cherokee .....	256	44 821	8	49	89	73	18	19	-	-	7.4
<b>Indianapolis, IN MSA</b> .....	<b>630 031</b>	<b>45 548</b>	<b>44 024</b>	<b>111 878</b>	<b>187 001</b>	<b>134 881</b>	<b>72 835</b>	<b>52 797</b>	<b>12 751</b>	<b>13 864</b>	<b>12.6</b>
American Indian and Alaska Native .....	1 800	38 032	225	325	611	421	137	68	-	13	4.5
American Indian .....	1 324	39 250	176	238	412	304	113	68	-	13	6.1
Cherokee .....	667	30 568	138	141	196	118	33	37	-	4	6.1
Cherokee .....	648	29 352	138	141	185	118	33	33	-	-	5.1
<b>Iowa City, IA MSA</b> .....	<b>44 074</b>	<b>40 060</b>	<b>4 654</b>	<b>8 954</b>	<b>12 315</b>	<b>8 189</b>	<b>4 725</b>	<b>3 225</b>	<b>1 034</b>	<b>978</b>	<b>11.9</b>
<b>Jackson, MI MSA</b> .....	<b>58 318</b>	<b>43 171</b>	<b>4 293</b>	<b>11 135</b>	<b>18 077</b>	<b>13 050</b>	<b>6 585</b>	<b>3 696</b>	<b>662</b>	<b>820</b>	<b>8.9</b>
American Indian and Alaska Native .....	188	38 333	32	23	59	60	14	-	-	-	-
American Indian .....	134	42 000	20	23	29	50	12	-	-	-	-
<b>Jackson, MS MSA</b> .....	<b>160 529</b>	<b>38 887</b>	<b>19 091</b>	<b>32 310</b>	<b>47 921</b>	<b>30 541</b>	<b>14 766</b>	<b>9 842</b>	<b>2 689</b>	<b>3 369</b>	<b>9.9</b>
American Indian and Alaska Native .....	331	31 146	63	70	98	57	21	6	16	-	6.6
American Indian .....	237	27 438	51	48	71	29	16	6	16	-	9.3
<b>Jackson, TN MSA</b> .....	<b>41 200</b>	<b>36 649</b>	<b>4 853</b>	<b>9 006</b>	<b>12 860</b>	<b>7 894</b>	<b>3 276</b>	<b>2 049</b>	<b>568</b>	<b>694</b>	<b>8.0</b>
<b>Jacksonville, FL MSA</b> .....	<b>425 809</b>	<b>42 439</b>	<b>35 494</b>	<b>77 622</b>	<b>134 290</b>	<b>88 618</b>	<b>43 081</b>	<b>29 990</b>	<b>7 677</b>	<b>9 037</b>	<b>11.0</b>
American Indian and Alaska Native .....	1 417	36 838	104	329	561	233	110	58	13	9	5.6
American Indian .....	979	35 972	77	228	350	199	83	20	13	9	4.3
Cherokee .....	449	37 337	27	96	164	103	30	20	-	9	6.5
Cherokee .....	430	36 304	27	96	145	103	30	20	-	9	6.7
<b>Jacksonville, NC MSA</b> .....	<b>48 107</b>	<b>33 756</b>	<b>4 153</b>	<b>12 023</b>	<b>18 615</b>	<b>8 453</b>	<b>2 873</b>	<b>1 413</b>	<b>305</b>	<b>272</b>	<b>4.1</b>
American Indian and Alaska Native .....	350	34 750	36	116	123	56	7	12	-	-	3.4
American Indian .....	236	30 500	24	93	67	45	7	-	-	-	-
<b>Jamestown, NY MSA</b> .....	<b>54 488</b>	<b>33 458</b>	<b>5 882</b>	<b>14 231</b>	<b>18 157</b>	<b>9 739</b>	<b>3 452</b>	<b>2 151</b>	<b>386</b>	<b>490</b>	<b>5.6</b>
American Indian and Alaska Native .....	260	19 688	66	74	104	12	4	-	-	-	-
American Indian .....	161	25 521	47	31	70	9	4	-	-	-	-
Iroquois .....	130	20 000	37	29	55	9	-	-	-	-	-

Table 69. **Income in 1999 of Households With an American Indian and Alaska Native Householder for Selected American Indian and Alaska Native Tribes (One Tribe Reported): 2000—Con.**

[Data based on a sample (except Tables 79 and 80). For information on confidentiality protection, coverage, sampling error, and nonsampling error, see Appendix G. Tribes are shown if respondents reported only one tribe or as American Indian or Alaska Native only and met the specified threshold. For more information, see "How to Use This Census Report"]

Metropolitan Area	Total households	Median income in 1999 (dollars)	Household income in 1999								Percent of households with income in 1999 of \$100,000 or more
			Less than \$10,000	\$10,000 to \$24,999	\$25,000 to \$49,999	\$50,000 to \$74,999	\$75,000 to \$99,999	\$100,000 to \$149,999	\$150,000 to \$199,999	\$200,000 or more	
Janesville–Beloit, WI MSA .....	58 674	45 517	3 663	10 050	18 394	14 378	6 842	3 986	698	663	9.1
American Indian and Alaska Native .....	146	30 313	21	46	51	22	2	4	-	-	2.7
American Indian .....	113	30 990	21	23	43	22	-	-	4	-	3.5
Johnson City–Kingsport–Bristol, TN–VA MSA .....	199 430	31 596	27 643	51 067	65 850	31 439	12 460	6 770	1 873	2 328	5.5
American Indian and Alaska Native .....	378	27 917	67	100	106	45	29	31	-	-	8.2
American Indian .....	300	29 688	44	67	89	45	24	31	-	-	10.3
Cherokee .....	198	27 222	44	39	63	17	18	17	-	-	8.6
Cherokee .....	185	27 292	44	32	63	17	12	17	-	-	9.2
Johnstown, PA MSA .....	91 761	30 442	10 860	26 529	31 718	14 360	4 792	2 242	440	820	3.8
American Indian and Alaska Native .....	69	35 446	13	12	27	9	-	8	-	-	11.6
Jonesboro, AR MSA .....	32 301	32 425	4 312	8 153	10 134	5 309	2 400	1 247	339	407	6.2
Joplin, MO MSA .....	61 634	32 446	6 899	15 993	21 895	10 362	3 460	1 885	439	701	4.9
American Indian and Alaska Native .....	919	26 964	148	295	289	163	8	16	-	-	1.7
American Indian .....	805	28 097	131	240	279	136	3	16	-	-	2.0
Cherokee .....	435	28 551	76	113	163	79	-	4	-	-	0.9
Cherokee .....	389	28 040	76	99	147	63	-	4	-	-	1.0
Iroquois .....	85	20 893	16	38	20	2	-	9	-	-	10.6
Kalamazoo–Battle Creek, MI MSA .....	175 694	40 710	15 115	36 170	54 482	36 055	17 208	11 700	2 557	2 407	9.5
American Indian and Alaska Native .....	822	32 656	157	190	244	147	54	21	8	1	3.6
American Indian .....	576	35 833	121	117	160	124	27	20	6	1	4.7
Cherokee .....	134	16 875	41	46	28	19	-	-	-	-	-
Cherokee .....	132	16 563	41	46	26	19	-	-	-	-	-
Chippewa .....	122	47 083	6	25	31	40	6	8	6	-	11.5
Potawatomi .....	116	38 417	18	19	50	20	8	-	-	1	0.9
Kansas City, MO–KS MSA .....	694 971	46 193	50 534	113 675	210 533	151 277	82 144	57 012	14 665	15 131	12.5
American Indian and Alaska Native .....	3 504	39 859	407	671	1 145	739	341	136	41	24	5.7
American Indian .....	2 776	40 585	311	492	952	582	268	117	37	17	6.2
Canadian and Latin American .....	87	44 911	5	14	25	43	-	-	-	-	-
Cherokee .....	1 147	37 379	183	167	387	202	111	48	34	15	8.5
Cherokee .....	1 024	36 129	170	148	352	164	109	41	25	15	7.9
Choctaw .....	155	37 708	4	48	56	36	5	6	-	-	3.9
Potawatomi .....	134	59 375	-	30	27	33	32	12	-	-	9.0
Sioux .....	141	25 536	16	53	56	6	10	-	-	-	-
Killeen–Temple, TX MSA .....	105 337	36 669	8 618	23 024	39 120	19 738	8 385	4 256	1 006	1 190	6.1
American Indian and Alaska Native .....	665	34 875	62	126	328	58	50	27	9	5	6.2
American Indian .....	576	35 721	48	117	281	52	40	24	9	5	6.6
Cherokee .....	119	41 250	12	25	32	16	23	6	-	5	9.2
Cherokee .....	106	33 750	12	25	32	16	10	6	-	5	10.4
Knoxville, TN MSA .....	281 514	36 874	32 473	61 801	87 984	50 950	23 278	16 097	4 203	4 728	8.9
American Indian and Alaska Native .....	928	35 473	162	204	247	148	114	28	9	16	5.7
American Indian .....	748	35 083	132	167	205	113	96	28	-	7	4.7
Cherokee .....	518	36 463	77	109	156	84	70	22	-	-	4.2
Cherokee .....	473	36 128	77	93	155	68	66	14	-	-	3.0
Kokomo, IN MSA .....	41 345	44 531	3 065	7 987	11 793	9 085	5 168	3 213	621	413	10.3
La Crosse, WI–MN MSA .....	49 238	39 692	3 815	10 674	16 237	10 318	4 516	2 332	649	697	7.5
American Indian and Alaska Native .....	218	30 357	32	66	73	28	7	12	-	-	5.5
American Indian .....	182	30 357	32	48	61	22	7	12	-	-	6.6
Lafayette, LA MSA .....	143 036	30 998	24 647	34 865	41 203	23 110	9 594	6 281	1 517	1 819	6.7
American Indian and Alaska Native .....	310	25 375	79	73	83	38	2	-	28	7	11.3
American Indian .....	208	30 385	37	40	67	27	2	-	28	7	16.8
Lafayette, IN MSA .....	67 789	39 072	6 813	14 488	20 490	13 453	6 509	4 243	894	899	8.9
American Indian and Alaska Native .....	234	26 842	30	73	66	64	-	1	-	-	0.4
American Indian .....	187	22 337	22	73	41	50	-	1	-	-	0.5
Lake Charles, LA MSA .....	68 757	35 372	9 019	15 732	20 350	12 328	6 100	3 533	767	928	7.6
American Indian and Alaska Native .....	210	28 158	29	71	57	31	7	15	-	-	7.1
American Indian .....	124	28 833	14	40	44	10	7	9	-	-	7.3
Lakeland–Winter Haven, FL MSA .....	187 162	36 036	18 262	42 805	64 481	34 515	14 769	7 768	2 024	2 538	6.6
American Indian and Alaska Native .....	771	27 716	154	198	263	83	43	24	6	-	3.9
American Indian .....	495	26 917	101	135	173	36	20	24	6	-	6.1
Cherokee .....	180	16 964	58	69	30	16	-	7	-	-	3.9
Cherokee .....	180	16 964	58	69	30	16	-	7	-	-	3.9
Lancaster, PA MSA .....	172 780	45 507	10 041	29 009	56 789	41 277	18 865	11 567	2 721	2 511	9.7
American Indian and Alaska Native .....	252	36 250	17	52	101	39	30	13	-	-	5.2
American Indian .....	145	36 250	5	48	54	23	15	-	-	-	-
Lansing–East Lansing, MI MSA .....	172 525	44 441	14 171	30 839	50 916	36 952	20 320	13 578	2 939	2 810	11.2
American Indian and Alaska Native .....	951	34 362	108	230	288	153	116	52	4	-	5.9
American Indian .....	745	35 296	80	189	227	118	96	31	4	-	4.7
Cherokee .....	101	23 594	18	37	12	22	7	5	-	-	5.0
Cherokee .....	101	23 594	18	37	12	22	7	5	-	-	5.0
Chippewa .....	233	37 083	7	63	84	24	47	8	-	-	3.4
Chippewa .....	104	35 000	7	35	22	9	27	4	-	-	3.8
Laredo, TX MSA .....	50 647	28 100	8 070	14 691	14 843	7 026	2 895	2 020	592	510	6.2
American Indian and Alaska Native .....	276	26 250	44	87	100	20	11	5	9	-	5.1
American Indian .....	134	33 636	15	32	70	8	-	-	9	-	6.7



**Table 69. Income in 1999 of Households With an American Indian and Alaska Native Householder for Selected American Indian and Alaska Native Tribes (One Tribe Reported): 2000—Con.**

[Data based on a sample (except Tables 79 and 80). For information on confidentiality protection, coverage, sampling error, and nonsampling error, see Appendix G. Tribes are shown if respondents reported only one tribe or as American Indian or Alaska Native only and met the specified threshold. For more information, see "How to Use This Census Report"]

Metropolitan Area	Total households	Median income in 1999 (dollars)	Household income in 1999								Percent of households with income in 1999 of \$100,000 or more
			Less than \$10,000	\$10,000 to \$24,999	\$25,000 to \$49,999	\$50,000 to \$74,999	\$75,000 to \$99,999	\$100,000 to \$149,999	\$150,000 to \$199,999	\$200,000 or more	
<b>Las Cruces, NM MSA</b>	<b>59 479</b>	<b>29 808</b>	<b>8 686</b>	<b>16 656</b>	<b>18 189</b>	<b>8 746</b>	<b>4 038</b>	<b>2 220</b>	<b>428</b>	<b>516</b>	<b>5.3</b>
American Indian and Alaska Native	782	20 806	181	245	170	74	33	69	10	-	10.1
American Indian	568	21 400	138	171	108	72	33	46	-	-	8.1
Navajo	131	15 341	34	70	10	5	-	12	-	-	9.2
Pueblo	131	26 719	46	14	33	12	7	19	-	-	14.5
<b>Las Vegas, NV--AZ MSA</b>	<b>588 822</b>	<b>42 468</b>	<b>43 850</b>	<b>110 717</b>	<b>187 155</b>	<b>122 160</b>	<b>62 274</b>	<b>41 107</b>	<b>10 036</b>	<b>11 523</b>	<b>10.6</b>
American Indian and Alaska Native	5 055	36 492	526	1 054	1 749	852	491	267	59	57	7.6
American Indian	3 958	37 269	414	797	1 344	708	421	191	38	45	6.9
Apache	172	63 864	-	28	30	54	28	23	-	9	18.6
Apache	134	61 667	-	28	20	44	28	14	-	-	10.4
Canadian and Latin American	263	43 875	17	33	92	61	46	7	7	-	5.3
Mexican American Indian	134	43 750	7	13	58	12	30	7	7	-	10.4
Cherokee	603	37 236	69	82	232	67	101	52	-	-	8.6
Cherokee	552	37 171	69	79	202	58	101	43	-	-	7.8
Navajo	323	45 174	37	41	121	51	57	6	-	10	5.0
Paiute	281	27 734	35	82	104	32	14	6	8	-	5.0
Paiute	123	26 953	15	34	39	23	6	6	-	-	4.9
Shoshone	134	29 688	16	24	59	13	17	5	-	-	3.7
Sioux	88	68 750	-	-	28	18	7	26	-	9	39.8
Yuman	511	21 490	109	187	121	66	15	9	2	2	2.5
Fort Mojave Indian Tribe of Arizona	129	27 031	9	49	47	15	4	5	-	-	3.9
Hualapai	338	18 182	85	133	60	41	11	4	2	2	2.4
<b>Lawrence, KS MSA</b>	<b>38 526</b>	<b>37 547</b>	<b>4 601</b>	<b>8 165</b>	<b>11 496</b>	<b>7 288</b>	<b>3 494</b>	<b>2 155</b>	<b>651</b>	<b>676</b>	<b>9.0</b>
American Indian and Alaska Native	642	29 737	69	195	215	81	44	25	13	-	5.9
American Indian	557	26 844	56	193	190	63	27	25	3	-	5.0
<b>Lawton, OK MSA</b>	<b>39 930</b>	<b>33 867</b>	<b>4 937</b>	<b>9 371</b>	<b>13 475</b>	<b>7 362</b>	<b>2 718</b>	<b>1 531</b>	<b>266</b>	<b>270</b>	<b>5.2</b>
American Indian and Alaska Native	1 839	25 313	363	544	580	235	67	40	3	7	2.7
American Indian	1 692	25 591	333	491	542	209	67	40	3	7	3.0
Cherokee	123	32 212	12	32	48	13	12	6	-	-	4.9
Cherokee	120	32 308	12	30	48	13	11	6	-	-	5.0
Choctaw	155	38 967	26	26	52	19	14	13	-	5	11.6
Choctaw	128	39 783	12	21	49	16	12	13	-	5	14.1
Comanche	798	23 438	165	249	235	101	25	18	3	2	2.9
Comanche	788	23 542	165	243	233	101	23	18	3	2	2.9
Kiowa	247	18 819	68	86	64	29	-	-	-	-	-
Kiowa	236	18 056	68	84	62	22	-	-	-	-	-
<b>Lewiston--Auburn, ME MSA</b>	<b>37 164</b>	<b>35 244</b>	<b>4 336</b>	<b>8 858</b>	<b>11 993</b>	<b>7 215</b>	<b>2 774</b>	<b>1 274</b>	<b>271</b>	<b>443</b>	<b>5.3</b>
American Indian and Alaska Native	146	20 000	33	50	29	20	14	-	-	-	-
<b>Lexington, KY MSA</b>	<b>191 204</b>	<b>39 357</b>	<b>20 212</b>	<b>40 279</b>	<b>56 466</b>	<b>36 468</b>	<b>18 255</b>	<b>12 373</b>	<b>3 402</b>	<b>3 749</b>	<b>10.2</b>
American Indian and Alaska Native	512	28 000	124	115	133	62	50	9	19	-	5.5
American Indian	372	26 786	100	81	86	38	48	-	19	-	5.1
Cherokee	194	30 673	46	44	52	15	29	-	8	-	4.1
Cherokee	194	30 673	46	44	52	15	29	-	8	-	4.1
<b>Lima, OH MSA</b>	<b>58 066</b>	<b>39 284</b>	<b>5 358</b>	<b>12 133</b>	<b>19 247</b>	<b>11 924</b>	<b>5 323</b>	<b>2 939</b>	<b>462</b>	<b>680</b>	<b>7.0</b>
American Indian and Alaska Native	81	55 208	20	4	16	21	3	12	-	5	21.0
<b>Lincoln, NE MSA</b>	<b>99 254</b>	<b>41 850</b>	<b>7 272</b>	<b>19 656</b>	<b>31 683</b>	<b>21 553</b>	<b>9 782</b>	<b>6 322</b>	<b>1 521</b>	<b>1 465</b>	<b>9.4</b>
American Indian and Alaska Native	507	22 625	103	160	125	92	14	9	4	-	2.6
American Indian	421	22 026	94	132	102	75	14	-	4	-	1.0
Omaha	77	26 042	9	27	34	7	-	-	-	-	-
Sioux	169	22 292	44	47	38	31	5	4	-	-	2.4
<b>Little Rock--North Little Rock, AR MSA</b>	<b>230 955</b>	<b>39 145</b>	<b>22 440</b>	<b>48 239</b>	<b>73 897</b>	<b>44 918</b>	<b>20 867</b>	<b>13 004</b>	<b>3 610</b>	<b>3 980</b>	<b>8.9</b>
American Indian and Alaska Native	990	40 208	97	215	329	185	90	5	25	44	7.5
American Indian	703	41 328	33	145	298	128	53	5	13	28	6.5
Cherokee	389	36 042	33	92	151	65	21	-	8	19	6.9
Cherokee	381	35 486	33	92	151	65	21	-	-	19	5.0
<b>Longview--Marshall, TX MSA</b>	<b>79 084</b>	<b>34 253</b>	<b>10 186</b>	<b>18 617</b>	<b>24 755</b>	<b>14 064</b>	<b>6 218</b>	<b>3 237</b>	<b>892</b>	<b>1 115</b>	<b>6.6</b>
American Indian and Alaska Native	322	21 500	93	86	85	46	12	-	-	-	-
American Indian	239	24 531	37	84	66	40	12	-	-	-	-
<b>Los Angeles--Riverside--Orange County, CA CMSA</b>	<b>5 351 556</b>	<b>45 903</b>	<b>478 765</b>	<b>952 338</b>	<b>1 441 203</b>	<b>1 012 043</b>	<b>598 665</b>	<b>525 155</b>	<b>163 006</b>	<b>180 381</b>	<b>16.2</b>
American Indian and Alaska Native	38 022	39 823	4 394	7 714	11 112	7 104	3 806	2 744	556	592	10.2
American Indian	26 001	40 793	2 872	5 080	7 609	5 029	2 647	1 991	397	376	10.6
Apache	1 515	35 156	182	350	451	213	153	122	30	14	11.0
Apache	1 184	34 250	147	272	359	171	114	94	13	14	10.2
Mescalero Apache	173	41 771	7	24	66	12	19	28	17	-	26.0
Blackfeet	425	41 856	19	122	108	84	47	-	35	10	10.6
Cahuilla	440	36 563	109	77	79	72	29	54	18	2	16.8
Cahuilla	182	41 667	39	22	40	57	9	6	9	-	8.2
Morongo Band of Cahuilla Mission Indians	207	21 458	61	45	26	5	18	48	2	2	25.1
Canadian and Latin American	6 208	35 283	647	1 433	2 156	1 115	469	285	29	74	6.3
Central American Indian	337	29 855	43	71	135	63	10	-	-	15	4.5
Mexican American Indian	5 100	35 730	492	1 182	1 820	905	384	246	22	49	6.2
South American Indian	242	38 125	35	49	62	34	54	8	-	-	3.3
Spanish American Indian	423	41 620	59	88	118	108	12	31	7	-	9.0
Chemehuevi	119	36 750	16	30	19	28	10	8	-	8	13.4
Cherokee	3 438	47 255	348	543	912	710	459	327	71	68	13.6
Cherokee	3 264	46 348	336	543	862	658	415	320	71	59	13.8
Chickasaw	175	34 531	-	57	50	41	7	11	9	-	11.4
Chippewa	533	40 865	73	77	137	87	116	36	7	-	8.1
Chippewa	414	33 900	73	60	122	76	54	22	7	-	7.0
Choctaw	965	47 120	86	214	201	204	71	135	13	41	19.6
Choctaw	806	49 167	61	172	175	173	65	106	13	41	19.9
Chumash	425	45 718	55	56	140	84	38	45	-	7	12.2
Chumash	397	46 028	55	48	122	84	38	43	-	7	12.6
Comanche	207	44 628	-	23	86	57	38	3	-	-	1.4

**Table 69. Income in 1999 of Households With an American Indian and Alaska Native Householder for Selected American Indian and Alaska Native Tribes (One Tribe Reported): 2000—Con.**

[Data based on a sample (except Tables 79 and 80). For information on confidentiality protection, coverage, sampling error, and nonsampling error, see Appendix G. Tribes are shown if respondents reported only one tribe or as American Indian or Alaska Native only and met the specified threshold. For more information, see "How to Use This Census Report"]

Metropolitan Area	Total households	Median income in 1999 (dollars)	Household income in 1999								Percent of households with income in 1999 of \$100,000 or more
			Less than \$10,000	\$10,000 to \$24,999	\$25,000 to \$49,999	\$50,000 to \$74,999	\$75,000 to \$99,999	\$100,000 to \$149,999	\$150,000 to \$199,999	\$200,000 or more	
<b>Los Angeles–Riverside–Orange County, CA CMSA—Con.</b>											
<b>American Indian and Alaska Native—Con.</b>											
<b>American Indian—Con.</b>											
Comanche—Con.											
Comanche .....	207	44 628	-	23	86	57	38	3	-	-	1.4
Creek .....	223	49 375	37	14	62	50	24	29	7	-	16.1
Muscogee Creek Nation .....	205	47 031	37	14	62	32	24	29	7	-	17.6
Diegueno .....	96	37 500	17	5	48	7	12	7	-	-	7.3
Gabrieleno .....	181	56 563	-	31	49	54	21	18	8	-	14.4
Iroquois .....	389	50 250	96	42	55	66	48	44	16	22	21.1
Juaneno (Acjachemem) .....	403	48 819	33	73	104	112	44	37	-	-	9.2
Luiseno .....	614	54 211	65	93	106	187	68	67	15	13	15.5
Luiseno .....	190	32 000	40	47	37	40	3	13	10	-	12.1
Pechanga Band of Luiseno Mission Indians ....	110	50 000	13	23	19	39	5	9	2	-	10.0
Soboba .....	178	70 833	5	14	23	59	33	28	3	13	24.7
Mission Indians .....	174	37 500	33	17	87	10	11	16	-	-	9.2
Navajo .....	1 052	42 222	141	213	277	274	48	99	-	-	9.4
Osage .....	83	58 194	-	-	39	18	9	17	-	-	20.5
Paiute .....	169	31 146	5	74	38	10	30	12	-	-	7.1
Pima .....	172	40 263	42	8	53	32	18	7	12	-	11.0
Pima .....	159	40 197	36	8	53	32	11	7	12	-	11.9
Potawatomi .....	211	52 917	23	46	35	27	52	10	10	8	13.3
Potawatomi .....	156	44 853	8	43	35	19	23	10	10	8	17.9
Pueblo .....	809	47 218	73	136	199	194	157	36	8	6	6.2
Hopi .....	209	59 464	20	31	36	55	41	20	-	-	12.4
Pueblo .....	118	52 778	11	18	29	40	20	-	-	-	-
Serrano .....	125	36 125	35	18	26	24	3	17	2	-	15.2
Serrano .....	108	36 000	28	17	26	15	3	17	2	-	17.6
Shoshone .....	103	49 107	4	16	34	42	-	7	-	-	6.8
Shoshone .....	103	49 107	4	16	34	42	-	7	-	-	6.8
Sioux .....	692	42 028	91	121	194	110	106	70	-	-	10.1
Oglala Sioux .....	125	44 250	16	16	41	-	35	17	-	-	13.6
Sioux .....	301	41 632	49	46	83	48	56	19	-	-	6.3
Tohono O'odham .....	168	24 828	50	36	40	10	-	24	8	-	19.0
Tohono O'odham .....	168	24 828	50	36	40	10	-	24	8	-	19.0
Yaqui .....	539	44 779	48	76	169	156	35	31	-	24	10.2
Yaqui .....	505	44 338	48	71	152	150	35	25	-	24	9.7
Yuman .....	196	28 438	23	58	80	26	9	-	-	-	-
Fort Mojave Indian Tribe of Arizona .....	132	24 167	23	47	30	26	6	-	-	-	-
<b>Alaska Native .....</b>	<b>263</b>	<b>44 531</b>	<b>24</b>	<b>38</b>	<b>93</b>	<b>46</b>	<b>27</b>	<b>35</b>	<b>-</b>	<b>-</b>	<b>13.3</b>
<b>Louisville, KY—IN MSA</b>	<b>412 289</b>	<b>40 821</b>	<b>39 743</b>	<b>81 327</b>	<b>126 796</b>	<b>80 467</b>	<b>40 805</b>	<b>27 679</b>	<b>7 511</b>	<b>7 961</b>	<b>10.5</b>
<b>American Indian and Alaska Native</b>	<b>1 101</b>	<b>30 257</b>	<b>184</b>	<b>310</b>	<b>283</b>	<b>164</b>	<b>63</b>	<b>71</b>	<b>10</b>	<b>16</b>	<b>8.8</b>
<b>American Indian</b>	<b>854</b>	<b>29 600</b>	<b>133</b>	<b>252</b>	<b>196</b>	<b>128</b>	<b>51</b>	<b>68</b>	<b>10</b>	<b>16</b>	<b>11.0</b>
Cherokee .....	497	23 438	81	180	125	54	28	26	3	-	5.8
Cherokee .....	454	25 556	60	163	120	54	28	26	3	-	6.4
<b>Lubbock, TX MSA</b>	<b>92 685</b>	<b>32 198</b>	<b>13 024</b>	<b>23 477</b>	<b>28 234</b>	<b>14 784</b>	<b>6 670</b>	<b>3 865</b>	<b>1 204</b>	<b>1 427</b>	<b>7.0</b>
<b>American Indian and Alaska Native</b>	<b>509</b>	<b>29 826</b>	<b>84</b>	<b>128</b>	<b>189</b>	<b>61</b>	<b>23</b>	<b>8</b>	<b>7</b>	<b>9</b>	<b>4.7</b>
<b>American Indian</b>	<b>406</b>	<b>29 931</b>	<b>69</b>	<b>90</b>	<b>165</b>	<b>49</b>	<b>18</b>	<b>8</b>	<b>7</b>	<b>-</b>	<b>3.7</b>
<b>Lynchburg, VA MSA</b>	<b>84 364</b>	<b>37 010</b>	<b>8 791</b>	<b>18 471</b>	<b>27 877</b>	<b>16 226</b>	<b>6 922</b>	<b>4 086</b>	<b>1 007</b>	<b>984</b>	<b>7.2</b>
<b>American Indian and Alaska Native</b>	<b>239</b>	<b>39 107</b>	<b>44</b>	<b>62</b>	<b>35</b>	<b>75</b>	<b>6</b>	<b>10</b>	<b>-</b>	<b>7</b>	<b>7.1</b>
<b>American Indian</b>	<b>189</b>	<b>30 694</b>	<b>44</b>	<b>48</b>	<b>35</b>	<b>46</b>	<b>6</b>	<b>10</b>	<b>-</b>	<b>-</b>	<b>5.3</b>
<b>Macon, GA MSA</b>	<b>121 456</b>	<b>38 565</b>	<b>14 968</b>	<b>24 777</b>	<b>36 074</b>	<b>23 585</b>	<b>11 769</b>	<b>7 185</b>	<b>1 468</b>	<b>1 630</b>	<b>8.5</b>
<b>American Indian and Alaska Native</b>	<b>365</b>	<b>48 400</b>	<b>19</b>	<b>71</b>	<b>127</b>	<b>64</b>	<b>60</b>	<b>17</b>	<b>7</b>	<b>-</b>	<b>6.6</b>
<b>American Indian</b>	<b>289</b>	<b>48 778</b>	<b>13</b>	<b>56</b>	<b>97</b>	<b>42</b>	<b>57</b>	<b>17</b>	<b>7</b>	<b>-</b>	<b>8.3</b>
<b>Madison, WI MSA</b>	<b>173 710</b>	<b>49 223</b>	<b>11 691</b>	<b>26 325</b>	<b>50 212</b>	<b>40 590</b>	<b>22 232</b>	<b>15 227</b>	<b>3 724</b>	<b>3 709</b>	<b>13.0</b>
<b>American Indian and Alaska Native</b>	<b>568</b>	<b>43 173</b>	<b>32</b>	<b>151</b>	<b>164</b>	<b>102</b>	<b>84</b>	<b>14</b>	<b>21</b>	<b>-</b>	<b>6.2</b>
<b>American Indian</b>	<b>433</b>	<b>47 188</b>	<b>18</b>	<b>109</b>	<b>103</b>	<b>102</b>	<b>75</b>	<b>5</b>	<b>21</b>	<b>-</b>	<b>6.0</b>
<b>Mansfield, OH MSA</b>	<b>68 497</b>	<b>37 060</b>	<b>6 348</b>	<b>15 652</b>	<b>23 117</b>	<b>13 331</b>	<b>5 813</b>	<b>3 013</b>	<b>635</b>	<b>588</b>	<b>6.2</b>
<b>American Indian and Alaska Native</b>	<b>174</b>	<b>30 192</b>	<b>12</b>	<b>57</b>	<b>74</b>	<b>22</b>	<b>9</b>	<b>-</b>	<b>-</b>	<b>-</b>	<b>-</b>
<b>McAllen–Edinburg–Mission, TX MSA</b>	<b>156 708</b>	<b>24 863</b>	<b>29 886</b>	<b>48 835</b>	<b>44 822</b>	<b>18 505</b>	<b>7 230</b>	<b>4 893</b>	<b>1 084</b>	<b>1 453</b>	<b>4.7</b>
<b>American Indian and Alaska Native</b>	<b>710</b>	<b>19 018</b>	<b>163</b>	<b>285</b>	<b>116</b>	<b>85</b>	<b>34</b>	<b>27</b>	<b>-</b>	<b>-</b>	<b>3.8</b>
<b>American Indian</b>	<b>419</b>	<b>21 875</b>	<b>94</b>	<b>138</b>	<b>52</b>	<b>82</b>	<b>34</b>	<b>19</b>	<b>-</b>	<b>-</b>	<b>4.5</b>
Canadian and Latin American .....	154	14 167	57	62	11	13	3	8	-	-	5.2
Mexican American Indian .....	144	13 125	57	52	11	13	3	8	-	-	5.6
<b>Medford–Ashland, OR MSA</b>	<b>71 575</b>	<b>36 461</b>	<b>6 897</b>	<b>16 838</b>	<b>22 875</b>	<b>13 230</b>	<b>5 982</b>	<b>3 512</b>	<b>1 037</b>	<b>1 204</b>	<b>8.0</b>
<b>American Indian and Alaska Native</b>	<b>655</b>	<b>27 316</b>	<b>66</b>	<b>230</b>	<b>207</b>	<b>68</b>	<b>49</b>	<b>26</b>	<b>9</b>	<b>-</b>	<b>5.3</b>
<b>American Indian</b>	<b>526</b>	<b>28 523</b>	<b>53</b>	<b>180</b>	<b>177</b>	<b>68</b>	<b>39</b>	<b>-</b>	<b>9</b>	<b>-</b>	<b>1.7</b>
Cherokee .....	146	30 893	14	47	60	13	9	-	3	-	2.1
Cherokee .....	127	30 446	7	47	48	13	9	-	3	-	2.4
<b>Melbourne–Titusville–Palm Bay, FL MSA</b>	<b>198 371</b>	<b>40 099</b>	<b>15 575</b>	<b>41 798</b>	<b>64 300</b>	<b>39 275</b>	<b>19 061</b>	<b>12 668</b>	<b>2 987</b>	<b>2 707</b>	<b>9.3</b>
<b>American Indian and Alaska Native</b>	<b>903</b>	<b>34 450</b>	<b>112</b>	<b>224</b>	<b>296</b>	<b>189</b>	<b>45</b>	<b>27</b>	<b>10</b>	<b>-</b>	<b>4.1</b>
<b>American Indian</b>	<b>649</b>	<b>31 055</b>	<b>87</b>	<b>174</b>	<b>209</b>	<b>118</b>	<b>40</b>	<b>21</b>	<b>-</b>	<b>-</b>	<b>3.2</b>
Cherokee .....	266	26 125	52	72	93	20	24	5	-	-	1.9
Cherokee .....	266	26 125	52	72	93	20	24	5	-	-	1.9
<b>Memphis, TN–AR–MS MSA</b>	<b>424 498</b>	<b>40 201</b>	<b>48 599</b>	<b>81 788</b>	<b>125 490</b>	<b>81 535</b>	<b>41 134</b>	<b>28 194</b>	<b>8 128</b>	<b>9 630</b>	<b>10.8</b>
<b>American Indian and Alaska Native</b>	<b>1 048</b>	<b>39 167</b>	<b>148</b>	<b>159</b>	<b>333</b>	<b>232</b>	<b>91</b>	<b>63</b>	<b>9</b>	<b>13</b>	<b>8.1</b>
<b>American Indian</b>	<b>663</b>	<b>48 480</b>	<b>78</b>	<b>99</b>	<b>177</b>	<b>177</b>	<b>50</b>	<b>63</b>	<b>9</b>	<b>10</b>	<b>12.4</b>
Cherokee .....	335	48 466	34	38	109	77	28	30	9	10	14.6
Cherokee .....	328	48 409	34	38	106	77	28	26	9	10	13.7

Table 69. **Income in 1999 of Households With an American Indian and Alaska Native Householder for Selected American Indian and Alaska Native Tribes (One Tribe Reported): 2000—Con.**

[Data based on a sample (except Tables 79 and 80). For information on confidentiality protection, coverage, sampling error, and nonsampling error, see Appendix G. Tribes are shown if respondents reported only one tribe or as American Indian or Alaska Native only and met the specified threshold. For more information, see "How to Use This Census Report"]

Metropolitan Area	Total households	Median income in 1999 (dollars)	Household income in 1999								Percent of households with income in 1999 of \$100,000 or more
			Less than \$10,000	\$10,000 to \$24,999	\$25,000 to \$49,999	\$50,000 to \$74,999	\$75,000 to \$99,999	\$100,000 to \$149,999	\$150,000 to \$199,999	\$200,000 or more	
<b>Merced, CA MSA</b>	<b>63 933</b>	<b>35 532</b>	<b>7 057</b>	<b>14 762</b>	<b>20 678</b>	<b>11 831</b>	<b>5 197</b>	<b>2 917</b>	<b>812</b>	<b>679</b>	<b>6.9</b>
American Indian and Alaska Native	719	30 964	68	199	233	130	40	34	15	-	6.8
American Indian	471	40 382	27	132	156	87	33	34	2	-	7.6
Canadian and Latin American	115	41 042	8	20	52	16	-	17	2	-	16.5
Mexican American Indian	93	32 292	8	20	44	2	-	17	2	-	20.4
<b>Miami—Fort Lauderdale, FL CMSA</b>	<b>1 432 165</b>	<b>38 632</b>	<b>166 965</b>	<b>299 120</b>	<b>415 301</b>	<b>253 520</b>	<b>129 333</b>	<b>100 338</b>	<b>30 278</b>	<b>37 310</b>	<b>11.7</b>
American Indian and Alaska Native	3 085	31 387	503	643	989	424	231	150	67	78	9.6
American Indian	2 017	31 436	293	477	574	309	126	108	67	63	11.8
Canadian and Latin American	409	30 847	48	106	133	100	22	-	-	-	-
South American Indian	152	30 500	28	18	47	37	22	-	-	-	-
Cherokee	574	33 438	108	110	165	54	33	65	13	26	18.1
Cherokee	561	32 969	108	105	165	54	33	65	13	18	17.1
Seminole	252	30 385	30	89	50	44	12	9	4	14	10.7
Florida Seminole	92	45 909	8	21	24	22	12	5	-	-	5.4
Seminole	160	23 611	22	68	26	22	-	4	4	14	13.8
<b>Milwaukee—Racine, WI CMSA</b>	<b>659 026</b>	<b>46 132</b>	<b>50 535</b>	<b>113 938</b>	<b>191 060</b>	<b>142 818</b>	<b>80 016</b>	<b>53 794</b>	<b>12 846</b>	<b>14 019</b>	<b>12.2</b>
American Indian and Alaska Native	3 612	37 695	418	712	1 190	719	355	169	27	22	6.0
American Indian	2 902	36 506	314	569	1 050	509	297	122	27	14	5.6
Cherokee	202	40 938	31	9	66	73	8	15	-	-	7.4
Cherokee	195	39 844	31	9	66	66	8	15	-	-	7.7
Chippewa	743	33 973	60	176	261	112	73	52	1	8	8.2
Chippewa	411	33 359	26	103	158	61	44	18	1	-	4.6
Iroquois	579	37 153	72	103	228	90	54	14	18	-	5.5
Oneida Nation of New York	553	37 535	68	91	228	80	54	14	18	-	5.8
Menominee	345	40 208	42	63	123	67	42	8	-	-	2.3
Winnebago	175	42 614	11	46	51	34	29	4	-	-	2.3
Ho-Chunk Nation of Wisconsin	152	41 000	11	46	33	34	24	4	-	-	2.6
<b>Minneapolis—St. Paul, MN—WI MSA</b>	<b>1 137 313</b>	<b>54 304</b>	<b>58 119</b>	<b>151 537</b>	<b>304 619</b>	<b>265 383</b>	<b>165 673</b>	<b>124 986</b>	<b>32 990</b>	<b>34 006</b>	<b>16.9</b>
American Indian and Alaska Native	6 728	34 179	925	1 521	2 087	1 305	462	279	78	71	6.4
American Indian	5 554	35 489	731	1 277	1 705	1 061	410	246	68	56	6.7
Canadian and Latin American	138	32 143	-	57	28	32	12	-	3	6	6.5
Mexican American Indian	90	40 000	-	32	20	32	3	-	3	-	3.3
Cherokee	153	65 288	-	27	29	53	9	9	26	-	22.9
Chippewa	3 365	34 537	433	842	1 054	608	248	154	23	3	5.3
Chippewa	1 274	31 724	220	292	424	199	69	56	11	3	5.5
Leach Lake	280	38 359	34	95	86	28	30	7	-	-	2.5
Mille Lacs	223	24 063	17	99	52	31	-	24	-	-	10.8
Minnesota Chippewa	142	41 071	23	24	39	20	22	14	-	-	9.9
Red Lake Band of Chippewa Indians	342	33 676	41	90	118	53	30	10	-	-	2.9
Turtle Mountain Band	193	42 917	10	39	63	35	37	9	-	-	4.7
White Earth	505	44 441	29	76	173	156	53	18	-	-	3.6
Sioux	1 033	31 835	175	192	367	139	88	27	4	41	7.0
Mdewakanton Sioux	90	50 000	4	6	35	19	-	-	2	24	28.9
Sioux	180	25 469	62	25	70	19	-	2	-	2	2.2
Sisseton-Wahpeton	114	45 000	12	31	19	26	12	14	-	-	12.3
Winnebago	95	33 988	8	15	45	12	9	6	-	-	6.3
<b>Missoula, MT MSA</b>	<b>38 493</b>	<b>34 454</b>	<b>4 491</b>	<b>9 455</b>	<b>12 048</b>	<b>7 219</b>	<b>2 888</b>	<b>1 627</b>	<b>360</b>	<b>405</b>	<b>6.2</b>
American Indian and Alaska Native	611	22 557	138	189	175	82	18	9	-	-	1.5
American Indian	531	23 693	124	153	160	73	18	3	-	-	0.6
Blackfeet	155	20 104	47	47	49	11	1	-	-	-	-
<b>Mobile, AL MSA</b>	<b>205 611</b>	<b>35 629</b>	<b>27 100</b>	<b>45 961</b>	<b>63 328</b>	<b>37 184</b>	<b>16 665</b>	<b>9 607</b>	<b>2 609</b>	<b>3 157</b>	<b>7.5</b>
American Indian and Alaska Native	1 330	31 066	205	316	440	208	114	41	-	6	3.5
American Indian	1 099	31 511	167	233	372	178	111	32	-	6	3.5
Cherokee	243	34 688	19	37	110	40	33	4	-	-	1.6
Cherokee	205	31 940	19	37	96	30	23	-	-	-	-
Choctaw	419	24 375	94	117	107	81	20	-	-	-	-
Choctaw	128	34 063	8	37	40	43	-	-	-	-	-
Mowa Band of Choctaw	268	15 395	86	80	60	22	20	-	-	-	-
Creek	231	32 321	21	53	67	17	45	28	-	-	12.1
Muscogee Creek Nation	206	41 500	21	49	53	17	38	28	-	-	13.6
<b>Modesto, CA MSA</b>	<b>145 253</b>	<b>40 101</b>	<b>13 542</b>	<b>30 448</b>	<b>44 509</b>	<b>29 155</b>	<b>14 410</b>	<b>8 954</b>	<b>1 879</b>	<b>2 356</b>	<b>9.1</b>
American Indian and Alaska Native	1 673	35 165	197	380	611	264	102	104	5	10	7.1
American Indian	1 250	36 042	141	286	478	197	53	80	5	10	7.6
Canadian and Latin American	175	34 712	33	19	96	9	10	8	-	-	4.6
Mexican American Indian	149	39 417	20	19	83	9	10	8	-	-	5.4
Cherokee	375	37 411	33	94	174	38	8	18	5	5	7.5
Cherokee	335	38 344	33	77	157	32	8	18	5	5	8.4
Choctaw	114	52 656	-	23	33	41	-	17	-	-	14.9
<b>Monroe, LA MSA</b>	<b>55 276</b>	<b>32 047</b>	<b>9 052</b>	<b>12 697</b>	<b>16 137</b>	<b>8 679</b>	<b>4 534</b>	<b>2 637</b>	<b>677</b>	<b>863</b>	<b>7.6</b>
<b>Montgomery, AL MSA</b>	<b>124 695</b>	<b>37 619</b>	<b>14 890</b>	<b>25 499</b>	<b>38 678</b>	<b>23 354</b>	<b>10 874</b>	<b>7 632</b>	<b>1 800</b>	<b>1 968</b>	<b>9.1</b>
American Indian and Alaska Native	374	36 719	80	60	74	87	27	41	5	-	12.3
American Indian	287	32 596	60	60	53	65	8	36	5	-	14.3
Cherokee	126	32 143	21	26	17	35	-	22	5	-	21.4
<b>Muncie, IN MSA</b>	<b>47 131</b>	<b>34 659</b>	<b>5 689</b>	<b>11 135</b>	<b>14 397</b>	<b>8 559</b>	<b>3 890</b>	<b>2 384</b>	<b>390</b>	<b>687</b>	<b>7.3</b>
<b>Myrtle Beach, SC MSA</b>	<b>81 785</b>	<b>36 470</b>	<b>7 254</b>	<b>18 102</b>	<b>29 131</b>	<b>15 647</b>	<b>5 828</b>	<b>3 975</b>	<b>753</b>	<b>1 095</b>	<b>7.1</b>
American Indian and Alaska Native	374	30 859	78	80	185	13	-	18	-	-	4.8
American Indian	286	30 909	48	69	144	13	-	12	-	-	4.2
<b>Naples, FL MSA</b>	<b>103 126</b>	<b>48 289</b>	<b>6 147</b>	<b>16 090</b>	<b>30 923</b>	<b>20 016</b>	<b>11 263</b>	<b>9 387</b>	<b>3 306</b>	<b>5 994</b>	<b>18.1</b>
American Indian and Alaska Native	321	29 750	51	96	100	34	7	27	6	-	10.3
American Indian	278	30 469	51	67	93	34	7	20	6	-	9.4

Table 69. **Income in 1999 of Households With an American Indian and Alaska Native Householder for Selected American Indian and Alaska Native Tribes (One Tribe Reported): 2000—Con.**

[Data based on a sample (except Tables 79 and 80). For information on confidentiality protection, coverage, sampling error, and nonsampling error, see Appendix G. Tribes are shown if respondents reported only one tribe or as American Indian or Alaska Native only and met the specified threshold. For more information, see "How to Use This Census Report"]

Metropolitan Area	Total households	Median income in 1999 (dollars)	Household income in 1999								Percent of households with income in 1999 of \$100,000 or more
			Less than \$10,000	\$10,000 to \$24,999	\$25,000 to \$49,999	\$50,000 to \$74,999	\$75,000 to \$99,999	\$100,000 to \$149,999	\$150,000 to \$199,999	\$200,000 or more	
<b>Nashville, TN MSA</b>	<b>479 744</b>	<b>44 223</b>	<b>40 403</b>	<b>82 072</b>	<b>147 730</b>	<b>100 620</b>	<b>51 380</b>	<b>35 920</b>	<b>9 835</b>	<b>11 784</b>	<b>12.0</b>
American Indian and Alaska Native	1 474	39 904	103	286	496	341	155	71	14	8	6.3
American Indian	1 035	40 304	53	217	356	224	105	58	14	8	7.7
Cherokee	556	36 330	41	110	207	107	61	16	14	-	5.4
Cherokee	501	36 090	41	110	176	88	56	16	14	-	6.0
<b>New London--Norwich, CT--RI MSA</b>	<b>114 116</b>	<b>49 283</b>	<b>7 250</b>	<b>18 132</b>	<b>32 494</b>	<b>26 023</b>	<b>14 588</b>	<b>10 875</b>	<b>2 463</b>	<b>2 291</b>	<b>13.7</b>
American Indian and Alaska Native	864	47 143	118	94	225	202	114	60	16	35	12.8
American Indian	742	52 845	82	70	204	177	108	50	16	35	13.6
Mohegan	102	81 905	-	20	12	17	26	25	2	-	26.5
Pequot	282	47 381	51	26	65	71	16	13	14	26	18.8
Mashantucket Pequot	190	59 531	22	15	41	51	10	13	12	26	26.8
<b>New Orleans, LA MSA</b>	<b>505 778</b>	<b>35 317</b>	<b>71 481</b>	<b>111 297</b>	<b>147 713</b>	<b>85 864</b>	<b>42 555</b>	<b>29 278</b>	<b>7 783</b>	<b>9 807</b>	<b>9.3</b>
American Indian and Alaska Native	1 989	31 282	280	468	776	281	103	36	30	15	4.1
American Indian	1 472	34 597	200	320	563	255	88	28	9	9	3.1
Cherokee	223	33 173	58	31	94	19	5	7	-	9	7.2
Cherokee	201	28 958	53	31	81	15	5	7	-	9	8.0
United Houma Nation	489	41 250	55	74	198	120	38	3	1	-	0.8
<b>New York--Northern New Jersey--Long Island, NY--NJ--CT--PA CMSA</b>	<b>7 738 759</b>	<b>50 795</b>	<b>790 792</b>	<b>1 179 420</b>	<b>1 833 146</b>	<b>1 423 531</b>	<b>932 672</b>	<b>899 382</b>	<b>313 222</b>	<b>366 594</b>	<b>20.4</b>
American Indian and Alaska Native	19 797	33 872	3 489	3 981	5 672	3 240	1 731	1 146	221	317	8.5
American Indian	10 922	37 980	1 554	2 054	3 186	1 911	1 131	736	146	204	9.9
Blackfeet	330	29 722	82	53	107	17	42	14	2	13	8.8
Canadian and Latin American	3 715	40 244	408	707	1 089	776	394	265	32	44	9.2
Central American Indian	943	44 917	77	183	226	154	155	109	16	23	15.7
Mexican American Indian	708	33 417	71	152	284	120	48	25	8	-	4.7
South American Indian	1 375	46 642	158	193	379	377	165	88	8	7	7.5
Spanish American Indian	593	31 836	77	166	183	107	26	29	-	5	5.7
Cherokee	1 751	31 607	348	351	467	236	205	91	25	28	8.2
Cherokee	1 706	31 786	337	347	445	230	203	91	25	28	8.4
Delaware	330	46 591	27	70	94	71	32	30	6	-	10.9
Ramapough Mountain	176	47 500	16	21	73	29	19	18	-	-	10.2
Iroquois	551	51 250	31	62	172	111	97	39	17	22	14.2
Mohawk	315	70 036	4	40	81	71	62	22	17	18	18.1
Long Island	197	46 750	44	33	23	37	28	22	10	-	16.2
Poospatuck	101	20 104	36	26	12	8	2	17	-	-	16.8
Pueblo	155	31 250	11	56	66	2	18	2	-	-	1.3
Shinnecock	356	34 653	44	93	145	65	2	7	-	-	2.0
<b>Norfolk--Virginia Beach--Newport News, VA--NC MSA</b>	<b>577 794</b>	<b>42 448</b>	<b>46 283</b>	<b>104 199</b>	<b>186 668</b>	<b>124 481</b>	<b>60 162</b>	<b>38 628</b>	<b>8 632</b>	<b>8 741</b>	<b>9.7</b>
American Indian and Alaska Native	2 154	35 560	205	470	822	326	149	131	39	12	8.4
American Indian	1 552	36 509	123	360	611	218	111	100	23	6	8.3
Cherokee	625	31 932	70	152	231	80	61	24	7	-	5.0
Cherokee	570	30 862	58	152	214	64	51	24	7	-	5.4
<b>Ocala, FL MSA</b>	<b>106 707</b>	<b>31 944</b>	<b>11 410</b>	<b>28 686</b>	<b>37 833</b>	<b>16 937</b>	<b>5 953</b>	<b>3 787</b>	<b>899</b>	<b>1 202</b>	<b>5.5</b>
American Indian and Alaska Native	419	30 393	30	156	128	75	17	13	-	-	3.1
American Indian	302	31 071	17	107	112	42	11	13	-	-	4.3
<b>Odessa--Midland, TX MSA</b>	<b>86 557</b>	<b>34 773</b>	<b>10 119</b>	<b>20 615</b>	<b>27 344</b>	<b>14 683</b>	<b>6 428</b>	<b>4 545</b>	<b>1 355</b>	<b>1 468</b>	<b>8.5</b>
American Indian and Alaska Native	562	28 804	85	145	212	49	47	15	-	9	4.3
American Indian	346	32 031	48	81	142	44	23	8	-	-	2.3
<b>Oklahoma City, OK MSA</b>	<b>425 060</b>	<b>36 797</b>	<b>44 694</b>	<b>94 654</b>	<b>136 408</b>	<b>78 831</b>	<b>35 978</b>	<b>22 570</b>	<b>5 500</b>	<b>6 425</b>	<b>8.1</b>
American Indian and Alaska Native	14 154	30 424	1 898	4 017	4 543	2 111	945	450	96	94	4.5
American Indian	13 097	30 827	1 700	3 686	4 247	1 973	895	423	93	80	4.6
Apache	76	25 313	3	34	23	16	-	-	-	-	-
Arapahoe	131	17 171	20	63	42	4	-	-	-	-	1.5
Arapahoe	131	17 171	20	63	42	4	-	-	-	-	1.5
Caddo	183	27 813	38	52	71	13	4	5	-	-	2.7
Caddo	164	28 750	24	52	71	13	4	-	-	-	-
Cherokee	2 366	33 889	287	645	726	340	208	114	32	14	6.8
Cherokee	2 284	33 556	280	625	698	321	200	114	32	14	7.0
Cheyenne	264	24 107	57	80	88	34	-	5	-	-	1.9
Cheyenne	237	19 438	57	80	73	22	-	5	-	-	2.1
Cheyenne-Arapaho	320	29 000	63	77	145	23	6	6	-	-	1.9
Chickasaw	984	30 921	94	284	298	192	79	26	11	-	3.8
Choctaw	2 528	34 235	282	635	849	431	159	105	24	43	6.8
Choctaw	2 102	31 676	265	568	699	302	122	81	22	43	6.9
Oklahoma Choctaw	331	50 298	10	55	98	105	37	24	2	-	7.9
Comanche	254	30 588	29	58	75	46	22	19	5	-	9.4
Comanche	254	30 588	29	58	75	46	22	19	5	-	9.4
Creek	1 142	35 662	118	281	402	219	108	7	1	6	1.2
Muscogee Creek Nation	1 129	35 423	118	281	402	206	108	7	1	6	1.2
Delaware	96	23 000	18	38	14	12	14	-	-	-	-
Kickapoo	212	19 722	30	88	67	26	1	-	-	-	-
Kickapoo	180	17 000	25	84	58	13	-	-	-	-	-
Kiowa	346	31 400	21	121	86	48	31	36	-	3	11.3
Kiowa	346	31 400	21	121	86	48	31	36	-	3	11.3
Potawatomi	865	29 538	63	311	289	98	65	27	5	7	4.5
Citizen Potawatomi Nation	148	37 955	16	44	44	21	23	-	-	-	-
Potawatomi	709	28 995	39	267	245	77	42	27	5	7	5.5
Sac and Fox	272	27 639	44	87	94	35	5	7	-	-	2.6
Sac and Fox	220	28 056	38	64	86	25	-	7	-	-	3.2
Seminole	655	26 493	156	150	191	89	51	12	6	-	2.7
Seminole	647	26 771	156	142	191	89	51	12	6	-	2.8
Shawnee	572	29 545	80	187	163	101	25	16	-	-	2.8
Absentee Shawnee Tribe of Indians of Oklahoma	479	24 962	80	160	142	67	25	5	-	-	1.0

**Table 69. Income in 1999 of Households With an American Indian and Alaska Native Householder for Selected American Indian and Alaska Native Tribes (One Tribe Reported): 2000—Con.**

[Data based on a sample (except Tables 79 and 80). For information on confidentiality protection, coverage, sampling error, and nonsampling error, see Appendix G. Tribes are shown if respondents reported only one tribe or as American Indian or Alaska Native only and met the specified threshold. For more information, see "How to Use This Census Report"]

Metropolitan Area	Total households	Median income in 1999 (dollars)	Household income in 1999								Percent of households with income in 1999 of \$100,000 or more
			Less than \$10,000	\$10,000 to \$24,999	\$25,000 to \$49,999	\$50,000 to \$74,999	\$75,000 to \$99,999	\$100,000 to \$149,999	\$150,000 to \$199,999	\$200,000 or more	
<b>Omaha, NE—IA MSA</b> .....	<b>276 073</b>	<b>44 981</b>	<b>18 978</b>	<b>48 448</b>	<b>85 448</b>	<b>60 876</b>	<b>31 290</b>	<b>20 703</b>	<b>4 968</b>	<b>5 362</b>	<b>11.2</b>
American Indian and Alaska Native .....	1 187	26 467	216	337	381	155	52	46	-	-	3.9
American Indian .....	1 005	28 512	187	247	350	133	52	36	-	-	3.6
Omaha .....	124	28 000	10	34	60	16	4	-	-	-	-
Sioux .....	218	24 643	62	48	73	28	-	7	-	-	3.2
<b>Orlando, FL MSA</b> .....	<b>625 346</b>	<b>41 871</b>	<b>45 810</b>	<b>118 702</b>	<b>206 726</b>	<b>124 770</b>	<b>60 877</b>	<b>43 796</b>	<b>11 524</b>	<b>13 141</b>	<b>10.9</b>
American Indian and Alaska Native .....	2 071	40 011	135	553	611	449	137	143	29	14	9.0
American Indian .....	1 422	42 198	94	327	409	368	90	108	12	14	9.4
Canadian and Latin American .....	171	40 288	4	46	58	36	14	13	-	-	7.6
Cherokee .....	516	41 216	54	123	140	121	28	36	-	14	9.7
Cherokee .....	498	41 419	54	111	134	121	28	36	-	14	10.0
<b>Owensboro, KY MSA</b> .....	<b>36 076</b>	<b>36 813</b>	<b>4 078</b>	<b>8 020</b>	<b>11 322</b>	<b>7 250</b>	<b>3 176</b>	<b>1 474</b>	<b>204</b>	<b>552</b>	<b>6.2</b>
<b>Panama City, FL MSA</b> .....	<b>59 594</b>	<b>36 092</b>	<b>6 311</b>	<b>13 626</b>	<b>19 942</b>	<b>11 279</b>	<b>4 489</b>	<b>2 598</b>	<b>657</b>	<b>692</b>	<b>6.6</b>
American Indian and Alaska Native .....	400	39 286	74	82	115	73	25	16	-	15	7.8
American Indian .....	332	37 857	55	82	95	53	16	16	-	15	9.3
<b>Parkersburg—Marietta, WV—OH MSA</b> .....	<b>61 424</b>	<b>33 696</b>	<b>6 692</b>	<b>15 643</b>	<b>20 075</b>	<b>10 589</b>	<b>4 661</b>	<b>2 609</b>	<b>602</b>	<b>553</b>	<b>6.1</b>
<b>Pensacola, FL MSA</b> .....	<b>154 851</b>	<b>36 975</b>	<b>16 062</b>	<b>33 987</b>	<b>51 083</b>	<b>29 338</b>	<b>12 456</b>	<b>7 741</b>	<b>1 839</b>	<b>2 345</b>	<b>7.7</b>
American Indian and Alaska Native .....	1 199	32 902	182	294	358	214	63	48	21	19	7.3
American Indian .....	959	37 837	124	216	278	205	57	43	17	19	8.2
Cherokee .....	100	30 357	5	33	35	9	7	11	-	-	11.0
Cherokee .....	93	26 932	5	33	35	9	-	11	-	-	11.8
Creek .....	508	40 000	86	83	167	112	33	10	17	-	5.3
Muscogee Creek Nation .....	330	42 692	53	37	127	85	10	10	8	-	5.5
<b>Peoria—Pekin, IL MSA</b> .....	<b>135 940</b>	<b>42 986</b>	<b>11 089</b>	<b>25 872</b>	<b>40 895</b>	<b>30 014</b>	<b>14 770</b>	<b>9 263</b>	<b>2 045</b>	<b>1 992</b>	<b>9.8</b>
American Indian and Alaska Native .....	211	22 898	37	87	51	10	16	-	-	10	4.7
American Indian .....	157	14 899	37	59	39	4	8	-	-	10	6.4
<b>Philadelphia—Wilmington—Atlantic City, PA—NJ—DE—MD CMSA</b> .....	<b>2 321 679</b>	<b>47 528</b>	<b>210 485</b>	<b>378 792</b>	<b>620 696</b>	<b>467 804</b>	<b>283 820</b>	<b>229 600</b>	<b>65 322</b>	<b>65 160</b>	<b>15.5</b>
American Indian and Alaska Native .....	5 174	36 103	747	1 059	1 622	817	523	314	40	52	7.8
American Indian .....	3 231	38 135	410	604	1 073	534	323	233	34	20	8.9
Canadian and Latin American .....	230	40 476	35	30	81	56	22	6	-	-	2.6
Mexican American Indian .....	68	41 667	6	14	21	21	-	6	-	-	8.8
Cherokee .....	821	38 517	119	105	306	158	41	89	-	3	11.2
Cherokee .....	799	38 227	119	105	300	147	36	89	-	3	11.5
Delaware .....	202	38 816	33	30	67	31	28	13	-	-	6.4
Lenni-Lanape .....	151	35 655	33	30	40	22	13	13	-	-	8.6
Iroquois .....	189	45 855	11	34	62	22	40	8	-	12	10.6
Nanticoke Lenni-Lenape .....	204	36 364	22	51	68	17	16	25	5	-	14.7
<b>Phoenix—Mesa, AZ MSA</b> .....	<b>1 194 461</b>	<b>44 752</b>	<b>83 391</b>	<b>211 841</b>	<b>368 289</b>	<b>245 950</b>	<b>130 960</b>	<b>97 849</b>	<b>27 111</b>	<b>29 070</b>	<b>12.9</b>
American Indian and Alaska Native .....	18 950	31 265	3 025	4 665	5 594	3 489	1 199	703	150	125	5.2
American Indian .....	14 152	34 101	1 918	3 303	4 290	2 857	965	588	109	122	5.8
Apache .....	666	35 804	115	140	195	156	28	23	-	9	4.8
Apache .....	328	41 500	50	56	91	94	21	7	-	9	4.9
San Carlos Apache .....	172	42 833	23	37	39	50	7	16	-	-	9.3
Canadian and Latin American .....	466	33 629	35	99	193	47	49	8	17	18	9.2
Mexican American Indian .....	395	34 375	18	89	169	27	49	8	17	18	10.9
Cherokee .....	820	47 609	70	133	229	186	76	70	35	21	15.4
Cherokee .....	761	46 250	70	120	219	172	71	53	35	21	14.3
Chippewa .....	272	60 000	11	26	57	91	39	38	4	6	17.6
Chippewa .....	176	68 981	-	11	31	64	32	28	4	6	21.6
Choctaw .....	240	53 889	-	59	51	93	30	7	-	-	2.9
Choctaw .....	163	39 464	-	45	40	51	20	7	-	-	4.3
Navajo .....	4 498	33 170	590	1 115	1 477	880	283	119	1	33	3.4
Pima .....	1 349	28 397	248	375	347	273	64	36	6	-	3.1
Gila River Indian Community .....	276	25 179	60	77	72	39	15	7	6	-	4.7
Pima .....	495	27 974	69	166	139	88	17	16	-	-	3.2
Salt River Pima-Maricopa .....	573	30 450	119	132	136	141	32	13	-	-	2.3
Pueblo .....	731	34 493	82	164	304	157	16	4	4	-	1.1
Hopi .....	532	35 764	67	78	274	105	-	4	4	-	1.5
Sioux .....	496	37 353	31	103	175	87	56	34	10	-	8.9
Standing Rock Sioux .....	139	34 306	8	42	54	14	16	5	-	-	3.6
Tohono O'odham .....	1 158	23 684	269	330	371	139	47	2	-	-	0.2
Ak-Chin .....	140	23 333	28	52	45	11	2	2	-	-	1.4
Tohono O'odham .....	1 018	23 913	241	278	326	128	45	-	-	-	-
Yaqui .....	896	30 185	131	253	218	164	79	21	15	15	5.7
Pascua Yaqui .....	266	30 000	19	95	83	35	24	-	-	10	3.8
Yaqui .....	630	30 286	112	158	135	129	55	21	15	5	6.5
Yuman .....	370	45 000	42	59	96	99	48	14	5	7	7.0
Yavapai-Prescott Tribe of the Yavapai Reservation .....	246	56 250	20	37	53	72	38	14	5	7	10.6
<b>Pine Bluff, AR MSA</b> .....	<b>30 555</b>	<b>31 327</b>	<b>4 948</b>	<b>7 737</b>	<b>9 019</b>	<b>4 836</b>	<b>2 319</b>	<b>1 182</b>	<b>235</b>	<b>279</b>	<b>5.6</b>
<b>Pittsburgh, PA MSA</b> .....	<b>967 044</b>	<b>37 467</b>	<b>101 106</b>	<b>221 054</b>	<b>290 423</b>	<b>179 899</b>	<b>85 582</b>	<b>56 837</b>	<b>14 601</b>	<b>17 542</b>	<b>9.2</b>
American Indian and Alaska Native .....	1 065	30 481	169	300	327	135	54	75	-	5	7.5
American Indian .....	758	31 773	98	200	257	120	41	42	-	-	5.5
Cherokee .....	244	40 500	31	52	68	58	8	27	-	-	11.1
Cherokee .....	224	32 361	31	45	68	52	8	20	-	-	8.9
<b>Pittsfield, MA MSA</b> .....	<b>35 864</b>	<b>38 515</b>	<b>3 537</b>	<b>7 933</b>	<b>10 915</b>	<b>7 214</b>	<b>3 116</b>	<b>2 257</b>	<b>427</b>	<b>465</b>	<b>8.8</b>
<b>Pocatello, ID MSA</b> .....	<b>27 214</b>	<b>36 683</b>	<b>2 832</b>	<b>6 358</b>	<b>8 582</b>	<b>5 144</b>	<b>2 339</b>	<b>1 421</b>	<b>263</b>	<b>275</b>	<b>7.2</b>
American Indian and Alaska Native .....	693	26 654	129	195	231	64	31	35	-	8	6.2
American Indian .....	630	26 719	120	173	201	62	31	35	-	8	6.8
Shoshone-Bannock Tribes of the Fort Hall Reservation .....	452	26 094	75	137	142	62	24	12	-	-	2.7

Table 69. **Income in 1999 of Households With an American Indian and Alaska Native Householder for Selected American Indian and Alaska Native Tribes (One Tribe Reported): 2000—Con.**

[Data based on a sample (except Tables 79 and 80). For information on confidentiality protection, coverage, sampling error, and nonsampling error, see Appendix G. Tribes are shown if respondents reported only one tribe or as American Indian or Alaska Native only and met the specified threshold. For more information, see "How to Use This Census Report"]

Metropolitan Area	Total households	Median income in 1999 (dollars)	Household income in 1999								Percent of households with income in 1999 of \$100,000 or more
			Less than \$10,000	\$10,000 to \$24,999	\$25,000 to \$49,999	\$50,000 to \$74,999	\$75,000 to \$99,999	\$100,000 to \$149,999	\$150,000 to \$199,999	\$200,000 or more	
<b>Portland, ME MSA</b> .....	<b>99 726</b>	<b>44 707</b>	<b>7 403</b>	<b>17 751</b>	<b>30 157</b>	<b>21 929</b>	<b>10 857</b>	<b>6 996</b>	<b>1 997</b>	<b>2 636</b>	<b>11.7</b>
American Indian and Alaska Native .....	402	32 105	68	80	109	71	62	-	-	12	3.0
American Indian .....	331	31 917	49	68	101	47	54	-	-	12	3.6
<b>Portland-Salem, OR-WA CMSA</b> .....	<b>867 255</b>	<b>46 090</b>	<b>60 396</b>	<b>144 360</b>	<b>265 154</b>	<b>190 492</b>	<b>99 718</b>	<b>71 096</b>	<b>18 295</b>	<b>17 744</b>	<b>12.4</b>
American Indian and Alaska Native .....	7 202	37 182	745	1 614	2 256	1 425	655	385	52	70	7.0
American Indian .....	5 524	37 949	529	1 217	1 766	1 129	508	285	31	59	6.8
Blackfeet .....	203	46 250	14	47	55	65	15	7	-	-	3.4
Canadian and Latin American .....	265	29 650	25	78	88	42	12	7	-	13	7.5
Mexican American Indian .....	230	35 625	25	68	72	36	9	7	-	13	8.7
Cherokee .....	778	39 150	66	158	247	155	81	58	7	6	9.1
Cherokee .....	702	39 535	59	143	213	142	81	51	7	6	9.1
Chippewa .....	388	33 947	49	96	109	62	47	25	-	-	6.4
Chippewa .....	197	40 083	44	32	54	43	9	15	-	-	7.6
Choctaw .....	156	35 500	14	32	53	37	20	-	-	-	-
Choctaw .....	137	35 125	14	32	41	37	13	-	-	-	-
Confederated Tribes of the Siletz Reservation .....	135	25 592	23	40	25	16	17	5	9	-	10.4
Grand Ronde .....	373	40 579	12	68	162	82	38	5	-	6	2.9
Klamath .....	131	29 375	12	49	31	6	15	18	-	-	13.7
Navajo .....	125	49 583	-	27	36	43	5	10	-	4	11.2
Sioux .....	346	34 565	69	59	101	92	11	14	-	-	4.0
Sioux .....	128	23 333	40	28	29	16	5	10	-	-	7.8
Alaska Native .....	352	47 973	34	56	116	86	35	25	-	-	7.1
Tlingit-Haida .....	94	31 042	15	23	38	5	13	-	-	-	-
<b>Providence-Fall River-Warwick, RI-MA MSA</b> .....	<b>462 080</b>	<b>41 748</b>	<b>50 744</b>	<b>90 948</b>	<b>126 264</b>	<b>93 117</b>	<b>49 957</b>	<b>34 479</b>	<b>8 474</b>	<b>8 097</b>	<b>11.0</b>
American Indian and Alaska Native .....	1 616	22 738	396	469	445	181	66	45	14	-	3.7
American Indian .....	1 103	21 893	237	371	275	134	49	37	-	-	3.4
Narragansett .....	481	15 850	147	175	93	38	6	22	-	-	4.6
<b>Provo-Orem, UT MSA</b> .....	<b>100 164</b>	<b>45 833</b>	<b>5 132</b>	<b>17 088</b>	<b>32 572</b>	<b>22 899</b>	<b>11 351</b>	<b>7 629</b>	<b>1 941</b>	<b>1 552</b>	<b>11.1</b>
American Indian and Alaska Native .....	592	36 400	51	165	203	94	54	16	9	-	4.2
American Indian .....	479	38 688	35	121	169	90	39	16	9	-	5.2
Navajo .....	217	40 313	6	58	89	26	33	5	-	-	2.3
<b>Pueblo, CO MSA</b> .....	<b>54 618</b>	<b>32 775</b>	<b>6 569</b>	<b>13 886</b>	<b>17 841</b>	<b>9 229</b>	<b>3 931</b>	<b>2 024</b>	<b>492</b>	<b>646</b>	<b>5.8</b>
American Indian and Alaska Native .....	865	27 563	190	191	297	133	32	9	-	13	2.5
American Indian .....	560	29 643	111	112	205	91	24	9	-	8	3.0
<b>Punta Gorda, FL MSA</b> .....	<b>63 918</b>	<b>36 379</b>	<b>4 956</b>	<b>15 186</b>	<b>22 852</b>	<b>11 810</b>	<b>4 473</b>	<b>2 849</b>	<b>848</b>	<b>944</b>	<b>7.3</b>
<b>Raleigh-Durham-Chapel Hill, NC MSA</b> .....	<b>461 335</b>	<b>48 845</b>	<b>36 925</b>	<b>70 499</b>	<b>127 911</b>	<b>96 589</b>	<b>55 962</b>	<b>47 780</b>	<b>13 778</b>	<b>11 891</b>	<b>15.9</b>
American Indian and Alaska Native .....	1 620	38 125	99	274	600	341	172	105	-	29	8.3
American Indian .....	1 199	41 186	43	191	444	301	132	69	-	19	7.3
Canadian and Latin American .....	56	32 143	2	8	31	6	4	5	-	-	8.9
Cherokee .....	314	34 712	16	67	112	59	34	26	-	-	8.3
Cherokee .....	304	34 519	16	64	109	55	34	26	-	-	8.6
Lumbee .....	345	37 263	10	70	153	79	18	5	-	10	4.3
<b>Rapid City, SD MSA</b> .....	<b>34 662</b>	<b>37 485</b>	<b>2 864</b>	<b>7 850</b>	<b>12 442</b>	<b>6 346</b>	<b>2 691</b>	<b>1 539</b>	<b>439</b>	<b>491</b>	<b>7.1</b>
American Indian and Alaska Native .....	1 957	17 199	534	672	494	185	46	15	-	11	1.3
American Indian .....	1 807	17 904	481	607	466	181	46	15	-	11	1.4
Sioux .....	1 611	17 673	441	524	411	168	46	15	-	6	1.3
Cheyenne River Sioux .....	242	18 676	84	61	64	22	6	5	-	-	2.1
Oglala Sioux .....	622	17 721	184	206	168	34	19	5	-	6	1.8
Rosebud Sioux .....	276	14 324	111	80	65	20	-	-	-	-	-
<b>Reading, PA MSA</b> .....	<b>141 609</b>	<b>44 714</b>	<b>10 753</b>	<b>25 408</b>	<b>42 525</b>	<b>32 048</b>	<b>16 420</b>	<b>9 993</b>	<b>2 322</b>	<b>2 140</b>	<b>10.2</b>
American Indian and Alaska Native .....	327	33 194	70	49	88	81	32	1	-	6	2.1
American Indian .....	229	39 886	45	35	49	66	27	1	-	6	3.1
<b>Redding, CA MSA</b> .....	<b>63 497</b>	<b>34 335</b>	<b>7 393</b>	<b>15 896</b>	<b>19 838</b>	<b>11 088</b>	<b>4 706</b>	<b>3 038</b>	<b>748</b>	<b>790</b>	<b>7.2</b>
American Indian and Alaska Native .....	1 244	25 541	250	364	355	171	57	33	14	-	3.8
American Indian .....	1 079	26 205	214	312	305	151	54	29	14	-	4.0
Cherokee .....	154	21 842	25	60	43	13	12	1	-	-	0.6
Cherokee .....	153	21 908	25	59	43	13	12	1	-	-	0.7
Pit River .....	167	6 979	89	31	19	19	9	-	-	-	-
Pit River Tribe of California .....	139	10 592	65	31	19	19	5	-	-	-	-
Wintun .....	231	23 906	33	86	79	33	-	-	-	-	-
Wintun .....	231	23 906	33	86	79	33	-	-	-	-	-
<b>Reno, NV MSA</b> .....	<b>132 192</b>	<b>45 815</b>	<b>8 965</b>	<b>22 951</b>	<b>39 927</b>	<b>28 445</b>	<b>14 870</b>	<b>10 732</b>	<b>2 733</b>	<b>3 569</b>	<b>12.9</b>
American Indian and Alaska Native .....	2 042	32 772	282	423	722	378	139	47	31	20	4.8
American Indian .....	1 826	33 214	246	371	650	338	131	39	31	20	4.9
Paiute .....	714	29 803	127	156	256	76	66	7	18	8	4.6
Paiute .....	233	28 295	52	47	63	20	41	2	-	8	4.3
Pyramid Lake .....	440	30 484	68	102	170	50	21	5	18	-	5.2
Paiute-Shoshone .....	94	36 042	11	19	32	11	7	4	10	-	14.9
<b>Richland-Kennewick-Pasco, WA MSA</b> .....	<b>67 686</b>	<b>44 886</b>	<b>4 839</b>	<b>12 504</b>	<b>19 881</b>	<b>14 461</b>	<b>8 688</b>	<b>5 333</b>	<b>1 072</b>	<b>908</b>	<b>10.8</b>
American Indian and Alaska Native .....	402	35 000	56	103	97	116	30	-	-	-	-
American Indian .....	307	36 793	37	75	76	89	30	-	-	-	-
<b>Richmond-Petersburg, VA MSA</b> .....	<b>387 736</b>	<b>46 800</b>	<b>29 640</b>	<b>62 460</b>	<b>114 034</b>	<b>83 572</b>	<b>46 285</b>	<b>33 824</b>	<b>8 887</b>	<b>9 034</b>	<b>13.3</b>
American Indian and Alaska Native .....	1 626	41 725	134	233	583	350	160	112	34	20	10.2
American Indian .....	1 221	42 917	100	162	434	281	132	76	23	13	9.2
Cherokee .....	355	35 461	51	55	120	57	55	6	6	5	4.8
Cherokee .....	344	35 658	44	55	116	57	55	6	6	5	4.9
Chickahominy .....	304	60 000	7	29	90	93	30	38	17	-	18.1
Chickahominy Indian Tribe .....	286	58 750	7	22	90	88	30	38	11	-	17.1
<b>Roanoke, VA MSA</b> .....	<b>98 355</b>	<b>39 288</b>	<b>9 035</b>	<b>20 561</b>	<b>31 990</b>	<b>19 236</b>	<b>9 128</b>	<b>5 428</b>	<b>1 391</b>	<b>1 586</b>	<b>8.5</b>
American Indian and Alaska Native .....	187	35 313	43	25	76	19	16	6	2	-	4.3

Table 69. **Income in 1999 of Households With an American Indian and Alaska Native Householder for Selected American Indian and Alaska Native Tribes (One Tribe Reported): 2000—Con.**

[Data based on a sample (except Tables 79 and 80). For information on confidentiality protection, coverage, sampling error, and nonsampling error, see Appendix G. Tribes are shown if respondents reported only one tribe or as American Indian or Alaska Native only and met the specified threshold. For more information, see "How to Use This Census Report"]

Metropolitan Area	Total households	Median income in 1999 (dollars)	Household income in 1999								Percent of households with income in 1999 of \$100,000 or more
			Less than \$10,000	\$10,000 to \$24,999	\$25,000 to \$49,999	\$50,000 to \$74,999	\$75,000 to \$99,999	\$100,000 to \$149,999	\$150,000 to \$199,999	\$200,000 or more	
Rochester, MN MSA .....	47 894	51 316	2 580	6 957	13 459	11 362	6 305	4 444	1 390	1 397	15.1
Rochester, NY MSA .....	420 485	43 955	35 145	78 084	122 879	87 786	48 608	33 031	7 836	7 116	11.4
American Indian and Alaska Native .....	1 383	35 269	216	327	363	233	79	118	38	9	11.9
American Indian .....	1 050	35 441	158	250	280	159	50	109	35	9	14.6
Iroquois .....	687	36 776	93	164	183	132	15	79	12	9	14.6
Mohawk .....	296	41 293	38	65	82	63	12	27	-	9	12.2
Rockford, IL MSA .....	141 826	44 988	10 509	24 638	43 358	32 259	16 467	9 946	2 435	2 214	10.3
American Indian and Alaska Native .....	428	39 214	47	95	122	118	28	13	2	3	4.2
American Indian .....	294	39 821	22	71	74	81	28	13	2	3	6.1
Rocky Mount, NC MSA .....	54 041	34 795	7 328	12 304	17 031	9 794	3 985	2 383	597	619	6.7
American Indian and Alaska Native .....	106	38 125	-	13	68	14	-	11	-	-	10.4
Sacramento-Yolo, CA CMSA .....	665 722	46 106	52 360	113 679	192 287	136 833	77 488	62 654	16 373	14 048	14.0
American Indian and Alaska Native .....	6 155	38 525	709	1 311	1 826	1 224	623	352	31	79	7.5
American Indian .....	4 824	39 173	518	1 042	1 358	1 015	540	286	25	40	7.3
Apache .....	215	51 776	36	16	42	70	42	-	-	9	4.2
Apache .....	170	54 318	25	10	31	53	42	-	-	9	5.3
Canadian and Latin American .....	397	28 508	29	133	117	71	28	19	-	-	4.8
Mexican American Indian .....	259	25 677	29	94	89	21	17	9	-	-	3.5
Cherokee .....	1 119	43 227	126	193	278	249	176	69	16	12	8.7
Cherokee .....	1 048	41 797	126	187	270	192	176	69	16	12	9.3
Choctaw .....	200	37 143	9	31	103	8	38	4	7	-	5.5
Choctaw .....	168	36 607	9	31	96	8	17	-	7	-	4.2
Me-Wuk .....	284	36 250	42	67	83	63	22	3	-	4	2.5
Me-Wuk .....	284	36 250	42	67	83	63	22	3	-	4	2.5
Navajo .....	141	26 964	18	47	21	39	11	-	-	5	3.5
Sioux .....	188	27 344	25	39	78	32	4	10	-	-	5.3
Saginaw-Bay City-Midland, MI MSA .	156 313	39 909	14 475	32 968	46 793	29 533	16 355	11 503	2 497	2 189	10.4
American Indian and Alaska Native .....	688	40 192	51	190	165	162	58	44	6	12	9.0
American Indian .....	527	42 440	40	129	116	134	46	44	6	12	11.8
Chippewa .....	279	40 750	16	74	71	68	23	21	6	-	9.7
Chippewa .....	107	33 750	12	23	37	15	10	7	3	-	9.3
Saginaw Chippewa .....	89	45 208	4	24	25	26	5	2	3	-	5.6
St. Cloud, MN MSA .....	60 694	42 321	4 325	11 758	19 885	13 805	6 006	3 313	774	828	8.1
American Indian and Alaska Native .....	179	36 385	38	25	70	2	38	6	-	-	3.4
American Indian .....	110	37 143	23	2	39	2	38	6	-	-	5.5
St. Joseph, MO MSA .....	39 841	35 675	4 214	9 454	13 228	7 634	2 994	1 467	397	453	5.8
American Indian and Alaska Native .....	152	39 000	17	33	38	33	22	9	-	-	5.9
American Indian .....	121	38 125	11	33	32	24	12	9	-	-	7.4
St. Louis, MO-IL MSA .....	1 013 341	44 437	83 944	180 502	299 463	213 455	112 789	79 964	21 047	22 177	12.2
American Indian and Alaska Native .....	2 591	39 496	288	525	841	530	241	128	4	34	6.4
American Indian .....	1 868	39 650	191	341	631	374	199	96	4	32	7.1
Cherokee .....	823	39 883	72	141	302	139	92	54	-	23	9.4
Cherokee .....	765	38 380	72	139	291	120	74	46	-	23	9.0
Salinas, CA MSA .....	121 199	48 305	7 700	19 592	35 572	25 391	14 469	11 872	2 967	3 636	15.2
American Indian and Alaska Native .....	1 154	39 934	140	182	379	227	78	106	2	40	12.8
American Indian .....	798	42 578	76	130	253	172	50	78	2	37	14.7
Canadian and Latin American .....	142	32 286	16	7	76	33	-	10	-	-	7.0
Mexican American Indian .....	120	36 500	16	7	54	33	-	10	-	-	8.3
Salt Lake City-Ogden, UT MSA .....	432 113	48 594	23 460	64 596	134 606	100 850	54 051	36 916	8 815	8 819	12.6
American Indian and Alaska Native .....	3 057	33 649	290	795	920	597	258	119	50	28	6.4
American Indian .....	2 499	34 422	231	634	726	529	245	85	21	28	5.4
Canadian and Latin American .....	180	38 125	-	20	92	49	-	8	-	11	10.6
Cherokee .....	247	24 250	19	109	47	39	17	3	6	7	6.5
Cherokee .....	235	23 250	19	109	35	39	17	3	6	7	6.8
Navajo .....	986	34 615	132	206	296	217	98	32	-	5	3.8
Ute .....	150	20 000	14	81	47	8	-	-	-	-	-
San Angelo, TX MSA .....	39 531	33 148	4 669	10 073	13 119	6 766	2 604	1 316	406	578	5.8
American Indian and Alaska Native .....	223	26 494	30	57	80	35	7	9	-	5	6.3
American Indian .....	156	26 618	25	31	54	25	7	9	-	5	9.0
San Antonio, TX MSA .....	560 293	39 140	55 761	115 295	176 928	106 397	50 394	36 350	9 560	9 608	9.9
American Indian and Alaska Native .....	3 739	30 301	534	987	1 243	565	167	159	34	50	6.5
American Indian .....	2 263	31 801	280	582	724	399	84	132	26	36	8.6
Canadian and Latin American .....	709	26 007	114	226	241	67	34	19	-	8	3.8
Mexican American Indian .....	591	21 406	101	205	184	56	23	14	-	8	3.7
Cherokee .....	370	45 455	8	54	141	106	13	41	-	7	13.0
Cherokee .....	363	45 057	8	54	141	99	13	41	-	7	13.2
San Diego, CA MSA .....	995 492	47 067	71 577	170 501	281 914	200 299	114 797	97 844	29 053	29 507	15.7
American Indian and Alaska Native .....	7 522	36 385	791	1 687	2 365	1 259	736	455	138	91	9.1
American Indian .....	5 872	37 387	563	1 309	1 832	1 038	581	362	104	83	9.3
Apache .....	216	40 278	20	53	87	24	27	5	-	-	2.3
Apache .....	182	32 500	20	45	78	17	22	-	-	-	-
Cahuilla .....	38	66 000	-	11	4	10	-	13	-	-	34.2
Canadian and Latin American .....	757	29 013	78	247	189	115	71	32	19	6	7.5
Mexican American Indian .....	633	27 961	78	199	165	88	63	15	19	6	6.3
Cherokee .....	721	43 958	30	138	225	176	60	81	2	9	12.8
Cherokee .....	694	42 330	30	131	225	168	55	76	-	9	12.2
Choctaw .....	243	39 911	24	34	100	39	38	-	8	-	3.3
Choctaw .....	213	37 031	24	34	100	23	24	-	8	-	3.8
Cupeno .....	80	31 250	19	9	37	8	-	7	-	-	8.8
Cupeno .....	68	35 556	9	9	37	8	-	5	-	-	7.4
Diegueno .....	774	36 786	104	164	206	80	67	84	26	43	19.8
Barona Group of Capitan Grande Band .....	89	107 500	16	4	6	10	5	24	17	7	53.9
Diegueno .....	278	33 088	33	79	69	28	19	36	3	11	18.0

**Table 69. Income in 1999 of Households With an American Indian and Alaska Native Householder for Selected American Indian and Alaska Native Tribes (One Tribe Reported): 2000—Con.**

[Data based on a sample (except Tables 79 and 80). For information on confidentiality protection, coverage, sampling error, and nonsampling error, see Appendix G. Tribes are shown if respondents reported only one tribe or as American Indian or Alaska Native only and met the specified threshold. For more information, see "How to Use This Census Report"]

Metropolitan Area	Total households	Median income in 1999 (dollars)	Household income in 1999								Percent of households with income in 1999 of \$100,000 or more
			Less than \$10,000	\$10,000 to \$24,999	\$25,000 to \$49,999	\$50,000 to \$74,999	\$75,000 to \$99,999	\$100,000 to \$149,999	\$150,000 to \$199,999	\$200,000 or more	
<b>San Diego, CA MSA—Con.</b>											
<b>American Indian and Alaska Native—Con.</b>											
<b>American Indian—Con.</b>											
Diegueno—Con.											
Mesa Grande Band of Diegueno Mission Indians	53	43 125	14	7	17	8	-	-	-	7	13.2
San Pasqual Band of Diegueno Mission Indians	115	31 172	9	22	56	23	5	-	-	-	-
Luiseno	465	31 971	64	102	154	73	35	27	5	5	8.0
La Jolla Band of Luiseno Mission Indians	59	28 438	8	18	16	9	6	2	-	-	3.4
Luiseno	230	32 500	44	49	54	50	14	16	3	-	8.3
Pala Band of Luiseno Mission Indians	83	33 125	11	20	32	7	5	3	-	5	9.6
Mission Indians	96	21 000	18	42	7	4	16	7	-	2	9.4
Mission Indians	85	16 563	18	42	7	4	5	7	-	2	10.6
Navajo	260	30 156	21	72	100	38	29	-	-	-	-
Sioux	148	52 778	7	25	34	51	10	14	7	-	14.2
<b>San Francisco-Oakland-San Jose, CA CMSA</b>	<b>2 559 268</b>	<b>62 024</b>	<b>157 770</b>	<b>298 197</b>	<b>560 333</b>	<b>499 604</b>	<b>358 967</b>	<b>384 996</b>	<b>146 412</b>	<b>152 989</b>	<b>26.7</b>
<b>American Indian and Alaska Native</b>	<b>14 405</b>	<b>48 747</b>	<b>1 448</b>	<b>2 189</b>	<b>3 757</b>	<b>3 180</b>	<b>1 675</b>	<b>1 427</b>	<b>387</b>	<b>342</b>	<b>15.0</b>
<b>American Indian</b>	<b>10 427</b>	<b>50 464</b>	<b>924</b>	<b>1 587</b>	<b>2 647</b>	<b>2 322</b>	<b>1 232</b>	<b>1 095</b>	<b>327</b>	<b>293</b>	<b>16.4</b>
Apache	663	54 464	49	70	169	135	105	67	42	26	20.4
Apache	538	54 643	49	54	130	117	79	45	42	22	20.3
Blackfeet	214	40 833	20	49	60	26	43	7	-	9	7.5
Canadian and Latin American	1 484	49 936	95	214	434	331	166	177	35	32	16.4
Mexican American Indian	1 196	51 136	95	135	358	280	161	125	35	7	14.0
Cherokee	1 863	51 487	196	269	432	393	173	215	69	116	21.5
Cherokee	1 811	51 616	196	246	426	378	173	207	69	116	21.6
Chippewa	247	43 542	36	72	30	30	23	41	15	-	22.7
Chippewa	182	23 500	22	72	4	23	23	23	15	-	20.9
Choctaw	464	47 857	46	52	146	120	60	40	-	-	8.6
Choctaw	377	49 583	46	45	99	103	52	32	-	-	8.5
Costanoan	88	74 559	8	6	8	25	25	11	5	-	18.2
Iroquois	194	60 625	6	23	42	33	28	55	7	-	32.0
Navajo	440	53 000	29	33	142	93	67	27	16	33	17.3
Pomo	353	36 531	39	75	108	90	34	7	-	-	2.0
Pomo	218	25 000	34	75	47	41	21	-	-	-	-
Pueblo	310	44 797	-	54	112	66	41	16	21	-	11.9
Pueblo	403	40 662	38	84	125	94	11	22	15	14	12.7
Sioux	190	39 063	29	36	78	24	6	17	-	-	8.9
Sioux	188	47 500	14	34	53	17	55	9	6	-	8.0
<b>Alaska Native</b>	<b>188</b>	<b>47 500</b>	<b>14</b>	<b>34</b>	<b>53</b>	<b>17</b>	<b>55</b>	<b>9</b>	<b>6</b>	<b>-</b>	<b>8.0</b>
<b>San Luis Obispo-Atascadero-Paso Robles, CA MSA</b>	<b>92 732</b>	<b>42 428</b>	<b>8 382</b>	<b>17 630</b>	<b>27 103</b>	<b>18 718</b>	<b>9 735</b>	<b>7 258</b>	<b>1 945</b>	<b>1 961</b>	<b>12.0</b>
<b>American Indian and Alaska Native</b>	<b>831</b>	<b>38 169</b>	<b>108</b>	<b>181</b>	<b>225</b>	<b>173</b>	<b>92</b>	<b>32</b>	<b>8</b>	<b>12</b>	<b>6.3</b>
<b>American Indian</b>	<b>587</b>	<b>39 665</b>	<b>68</b>	<b>126</b>	<b>148</b>	<b>131</b>	<b>85</b>	<b>25</b>	<b>-</b>	<b>4</b>	<b>4.9</b>
<b>Santa Barbara-Santa Maria-Lompoc, CA MSA</b>	<b>136 769</b>	<b>46 677</b>	<b>10 569</b>	<b>23 197</b>	<b>38 722</b>	<b>26 510</b>	<b>15 856</b>	<b>12 947</b>	<b>3 914</b>	<b>5 054</b>	<b>16.0</b>
<b>American Indian and Alaska Native</b>	<b>1 350</b>	<b>36 462</b>	<b>138</b>	<b>292</b>	<b>448</b>	<b>221</b>	<b>142</b>	<b>63</b>	<b>14</b>	<b>32</b>	<b>8.1</b>
<b>American Indian</b>	<b>986</b>	<b>35 640</b>	<b>102</b>	<b>232</b>	<b>293</b>	<b>159</b>	<b>113</b>	<b>41</b>	<b>14</b>	<b>32</b>	<b>8.8</b>
Canadian and Latin American	216	32 308	22	65	75	18	30	6	-	-	2.8
Mexican American Indian	189	29 583	22	65	66	-	30	6	-	-	3.2
Cherokee	102	31 250	23	16	30	10	9	5	-	9	13.7
Cherokee	102	31 250	23	16	30	10	9	5	-	9	13.7
Chumash	253	44 135	27	61	58	65	14	4	3	21	11.1
Chumash	246	44 423	25	58	58	64	14	4	2	21	11.0
<b>Santa Fe, NM MSA</b>	<b>59 976</b>	<b>45 822</b>	<b>5 049</b>	<b>10 267</b>	<b>16 948</b>	<b>11 151</b>	<b>7 180</b>	<b>5 996</b>	<b>1 849</b>	<b>1 536</b>	<b>15.6</b>
<b>American Indian and Alaska Native</b>	<b>1 441</b>	<b>23 397</b>	<b>346</b>	<b>404</b>	<b>393</b>	<b>193</b>	<b>51</b>	<b>39</b>	<b>15</b>	<b>-</b>	<b>3.7</b>
<b>American Indian</b>	<b>1 318</b>	<b>24 783</b>	<b>299</b>	<b>364</b>	<b>369</b>	<b>181</b>	<b>51</b>	<b>39</b>	<b>15</b>	<b>-</b>	<b>4.1</b>
Navajo	170	21 500	56	31	36	33	14	-	-	-	-
Pueblo	784	27 188	149	215	264	117	31	8	-	-	1.0
Nambe	178	25 000	40	49	57	27	5	-	-	-	-
Pojoaque	66	24 167	17	17	23	3	-	6	-	-	9.1
San Ildefonso	190	22 500	45	53	67	25	-	-	-	-	-
Tesuque	163	31 406	20	38	81	14	8	2	-	-	1.2
<b>Sarasota-Bradenton, FL MSA</b>	<b>262 622</b>	<b>40 649</b>	<b>19 101</b>	<b>54 581</b>	<b>85 548</b>	<b>50 434</b>	<b>23 471</b>	<b>16 913</b>	<b>4 953</b>	<b>7 621</b>	<b>11.2</b>
<b>American Indian and Alaska Native</b>	<b>689</b>	<b>30 762</b>	<b>104</b>	<b>172</b>	<b>206</b>	<b>66</b>	<b>79</b>	<b>59</b>	<b>-</b>	<b>3</b>	<b>9.0</b>
<b>American Indian</b>	<b>510</b>	<b>31 220</b>	<b>69</b>	<b>130</b>	<b>144</b>	<b>51</b>	<b>68</b>	<b>45</b>	<b>-</b>	<b>3</b>	<b>9.4</b>
<b>Savannah, GA MSA</b>	<b>111 080</b>	<b>39 622</b>	<b>12 791</b>	<b>23 182</b>	<b>32 265</b>	<b>20 385</b>	<b>10 902</b>	<b>6 916</b>	<b>1 874</b>	<b>2 765</b>	<b>10.4</b>
<b>American Indian and Alaska Native</b>	<b>308</b>	<b>34 342</b>	<b>43</b>	<b>48</b>	<b>106</b>	<b>74</b>	<b>28</b>	<b>9</b>	<b>-</b>	<b>-</b>	<b>2.9</b>
<b>American Indian</b>	<b>197</b>	<b>34 476</b>	<b>21</b>	<b>25</b>	<b>76</b>	<b>39</b>	<b>28</b>	<b>8</b>	<b>-</b>	<b>-</b>	<b>4.1</b>
<b>Scranton-Wilkes-Barre-Hazleton, PA MSA</b>	<b>252 711</b>	<b>34 161</b>	<b>29 207</b>	<b>63 532</b>	<b>80 253</b>	<b>44 413</b>	<b>19 253</b>	<b>10 913</b>	<b>2 411</b>	<b>2 729</b>	<b>6.4</b>
<b>American Indian and Alaska Native</b>	<b>279</b>	<b>20 563</b>	<b>76</b>	<b>87</b>	<b>63</b>	<b>34</b>	<b>11</b>	<b>8</b>	<b>-</b>	<b>-</b>	<b>2.9</b>
<b>American Indian</b>	<b>180</b>	<b>13 929</b>	<b>66</b>	<b>56</b>	<b>22</b>	<b>20</b>	<b>8</b>	<b>8</b>	<b>-</b>	<b>-</b>	<b>4.4</b>
<b>Seattle-Tacoma-Bremerton, WA CMSA</b>	<b>1 392 913</b>	<b>50 733</b>	<b>87 897</b>	<b>202 121</b>	<b>393 382</b>	<b>310 692</b>	<b>184 745</b>	<b>139 593</b>	<b>36 380</b>	<b>38 103</b>	<b>15.4</b>
<b>American Indian and Alaska Native</b>	<b>13 542</b>	<b>36 388</b>	<b>1 655</b>	<b>2 703</b>	<b>4 239</b>	<b>2 491</b>	<b>1 332</b>	<b>803</b>	<b>192</b>	<b>127</b>	<b>8.3</b>
<b>American Indian</b>	<b>9 633</b>	<b>38 182</b>	<b>986</b>	<b>1 891</b>	<b>3 079</b>	<b>1 842</b>	<b>1 020</b>	<b>557</b>	<b>144</b>	<b>114</b>	<b>8.5</b>
Apache	167	45 179	22	33	35	27	13	22	-	15	22.2
Apache	138	39 833	22	33	31	16	9	22	-	5	19.6
Blackfeet	409	31 023	43	121	114	75	41	15	-	-	3.7
Canadian and Latin American	407	35 223	88	79	112	77	29	22	-	-	5.4
Canadian Indian	134	22 500	46	23	18	19	14	14	-	-	10.4
Mexican American Indian	239	35 774	34	56	86	54	9	-	-	-	-
Cherokee	1 167	44 141	52	289	293	233	182	78	17	23	10.1
Cherokee	1 038	41 855	52	259	271	159	182	75	17	23	11.1
Chippewa	708	39 375	30	190	233	94	56	62	16	27	14.8
Chippewa	460	31 000	16	166	132	54	31	36	9	16	13.3



Table 69. **Income in 1999 of Households With an American Indian and Alaska Native Householder for Selected American Indian and Alaska Native Tribes (One Tribe Reported): 2000—Con.**

[Data based on a sample (except Tables 79 and 80). For information on confidentiality protection, coverage, sampling error, and nonsampling error, see Appendix G. Tribes are shown if respondents reported only one tribe or as American Indian or Alaska Native only and met the specified threshold. For more information, see "How to Use This Census Report"]

Metropolitan Area	Total households	Median income in 1999 (dollars)	Household income in 1999								Percent of households with income in 1999 of \$100,000 or more
			Less than \$10,000	\$10,000 to \$24,999	\$25,000 to \$49,999	\$50,000 to \$74,999	\$75,000 to \$99,999	\$100,000 to \$149,999	\$150,000 to \$199,999	\$200,000 or more	
<b>Seattle-Tacoma-Bremerton, WA CMSA—Con.</b>											
<b>American Indian and Alaska Native—Con.</b>											
<b>American Indian—Con.</b>											
Chippewa—Con.											
Turtle Mountain Band	138	50 278	14	9	45	26	16	17	-	11	20.3
Choctaw	195	43 850	8	23	89	27	24	24	-	-	12.3
Choctaw	169	42 550	8	23	89	13	24	12	-	-	7.1
Colville	273	50 045	23	30	83	92	23	22	-	-	8.1
Navajo	262	45 500	39	27	99	56	41	-	-	-	-
Puget Sound Salish	1 851	31 935	290	426	568	325	165	59	6	12	4.2
Muckleshoot	334	36 500	63	58	95	77	32	9	-	-	2.7
Nisqually	124	23 750	21	43	25	16	19	-	-	-	-
Puyallup	281	31 654	43	58	106	27	35	7	-	5	4.3
Suquamish	129	36 563	12	23	54	22	14	4	-	-	3.1
Tulalip	527	32 311	96	114	166	89	30	19	6	7	6.1
Sioux	678	46 500	39	91	242	122	107	41	21	15	11.4
Sioux	276	48 654	7	37	101	74	30	18	9	-	9.8
Skullam	290	36 875	35	54	96	60	43	2	-	-	0.7
Klallam	132	31 786	29	19	41	36	7	-	-	-	-
Port Gamble Klallam	118	35 000	6	28	46	15	21	2	-	-	1.7
Yakama	112	36 250	16	28	42	11	14	-	1	-	0.9
<b>Alaska Native</b>	<b>1 426</b>	<b>34 583</b>	<b>182</b>	<b>345</b>	<b>338</b>	<b>249</b>	<b>177</b>	<b>90</b>	<b>36</b>	<b>9</b>	<b>9.5</b>
Aleut	229	30 972	30	64	61	8	18	19	29	-	21.0
Tlingit-Haida	570	42 056	51	104	152	147	75	37	-	4	7.2
Tlingit	389	41 875	51	65	89	107	44	29	-	4	8.5
Tsimshian	110	30 769	9	28	27	10	30	6	-	-	5.5
Tsimshian	110	30 769	9	28	27	10	30	6	-	-	5.5
<b>Sharon, PA MSA</b>	<b>46 755</b>	<b>34 666</b>	<b>4 486</b>	<b>11 587</b>	<b>16 259</b>	<b>8 629</b>	<b>3 246</b>	<b>1 614</b>	<b>430</b>	<b>504</b>	<b>5.4</b>
<b>Sheboygan, WI MSA</b>	<b>43 595</b>	<b>46 237</b>	<b>2 129</b>	<b>7 521</b>	<b>14 246</b>	<b>11 432</b>	<b>4 881</b>	<b>2 267</b>	<b>532</b>	<b>587</b>	<b>7.8</b>
American Indian and Alaska Native	61	43 125	14	9	28	5	5	-	-	-	-
American Indian	57	45 139	14	7	26	5	5	-	-	-	-
<b>Sherman-Denison, TX MSA</b>	<b>42 834</b>	<b>37 178</b>	<b>4 407</b>	<b>9 913</b>	<b>13 311</b>	<b>8 093</b>	<b>3 908</b>	<b>2 135</b>	<b>479</b>	<b>588</b>	<b>7.5</b>
American Indian and Alaska Native	535	29 135	80	170	96	119	62	8	-	-	1.5
American Indian	432	29 423	60	137	86	80	61	8	-	-	1.9
Choctaw	172	46 071	35	33	32	32	32	8	-	-	4.7
Choctaw	122	45 000	30	16	25	19	24	8	-	-	6.6
<b>Shreveport-Bossier City, LA MSA</b>	<b>151 243</b>	<b>32 558</b>	<b>21 829</b>	<b>36 770</b>	<b>45 186</b>	<b>24 964</b>	<b>11 375</b>	<b>7 060</b>	<b>1 781</b>	<b>2 278</b>	<b>7.4</b>
American Indian and Alaska Native	624	24 889	123	191	177	73	33	22	-	5	4.3
American Indian	485	23 917	98	164	132	44	33	9	-	5	2.9
<b>Sioux City, IA-NE MSA</b>	<b>46 339</b>	<b>38 563</b>	<b>3 786</b>	<b>10 113</b>	<b>15 780</b>	<b>9 525</b>	<b>3 928</b>	<b>2 147</b>	<b>413</b>	<b>647</b>	<b>6.9</b>
American Indian and Alaska Native	538	21 455	96	210	151	53	13	10	-	5	2.8
American Indian	444	19 167	86	186	109	43	13	2	-	5	1.6
Sioux	171	21 490	16	87	47	16	-	-	-	5	2.9
<b>Sioux Falls, SD MSA</b>	<b>66 836</b>	<b>43 387</b>	<b>4 191</b>	<b>12 320</b>	<b>22 345</b>	<b>15 463</b>	<b>6 593</b>	<b>4 079</b>	<b>1 016</b>	<b>829</b>	<b>8.9</b>
American Indian and Alaska Native	694	20 323	159	254	188	72	3	11	7	-	2.6
American Indian	584	20 887	126	219	161	57	3	11	7	-	3.1
Sioux	503	19 063	113	216	129	35	1	2	7	-	1.8
<b>South Bend, IN MSA</b>	<b>100 629</b>	<b>40 420</b>	<b>8 108</b>	<b>21 211</b>	<b>31 818</b>	<b>20 689</b>	<b>9 846</b>	<b>6 127</b>	<b>1 341</b>	<b>1 489</b>	<b>8.9</b>
American Indian and Alaska Native	302	30 750	36	58	108	69	15	16	-	-	5.3
American Indian	195	28 594	22	37	81	24	15	16	-	-	8.2
<b>Spokane, WA MSA</b>	<b>163 826</b>	<b>37 308</b>	<b>16 348</b>	<b>36 387</b>	<b>52 574</b>	<b>31 619</b>	<b>13 943</b>	<b>8 917</b>	<b>1 961</b>	<b>2 077</b>	<b>7.9</b>
American Indian and Alaska Native	1 961	28 327	316	566	629	240	70	96	15	29	7.1
American Indian	1 528	29 509	223	433	494	217	56	84	15	6	6.9
Colville	254	17 076	49	98	50	36	-	15	-	6	8.3
Spokane	179	24 375	57	34	60	10	11	7	-	-	3.9
<b>Springfield, IL MSA</b>	<b>83 656</b>	<b>43 180</b>	<b>5 949</b>	<b>15 955</b>	<b>26 159</b>	<b>17 773</b>	<b>9 105</b>	<b>5 879</b>	<b>1 309</b>	<b>1 527</b>	<b>10.4</b>
American Indian and Alaska Native	182	25 625	2	87	53	23	-	17	-	-	9.3
<b>Springfield, MO MSA</b>	<b>129 556</b>	<b>34 661</b>	<b>12 604</b>	<b>32 042</b>	<b>44 621</b>	<b>22 404</b>	<b>9 131</b>	<b>5 358</b>	<b>1 496</b>	<b>1 900</b>	<b>6.8</b>
American Indian and Alaska Native	968	22 639	202	316	272	133	26	12	-	7	2.0
American Indian	734	26 316	170	187	242	99	18	11	-	7	2.5
Cherokee	416	22 500	116	112	120	52	11	5	-	-	1.2
Cherokee	388	20 500	116	108	109	42	8	5	-	-	1.3
<b>Springfield, MA MSA</b>	<b>225 331</b>	<b>40 740</b>	<b>25 039</b>	<b>44 970</b>	<b>64 122</b>	<b>45 904</b>	<b>23 612</b>	<b>15 310</b>	<b>3 266</b>	<b>3 108</b>	<b>9.6</b>
American Indian and Alaska Native	484	30 400	137	65	197	49	17	14	-	5	3.9
American Indian	311	30 288	89	39	134	26	12	6	-	5	3.5
<b>State College, PA MSA</b>	<b>49 336</b>	<b>36 165</b>	<b>5 666</b>	<b>11 302</b>	<b>15 045</b>	<b>8 979</b>	<b>4 155</b>	<b>2 902</b>	<b>643</b>	<b>644</b>	<b>8.5</b>
<b>Steubenville-Weirton, OH-WV MSA</b>	<b>54 473</b>	<b>31 982</b>	<b>6 565</b>	<b>14 371</b>	<b>18 438</b>	<b>9 358</b>	<b>3 312</b>	<b>1 673</b>	<b>339</b>	<b>417</b>	<b>4.5</b>
<b>Stockton-Lodi, CA MSA</b>	<b>181 612</b>	<b>41 282</b>	<b>18 364</b>	<b>36 287</b>	<b>52 218</b>	<b>35 475</b>	<b>19 934</b>	<b>13 421</b>	<b>3 212</b>	<b>2 701</b>	<b>10.6</b>
American Indian and Alaska Native	1 841	32 074	296	417	482	300	179	120	43	4	9.1
American Indian	1 354	35 833	173	270	392	257	148	108	4	2	8.4
Canadian and Latin American	190	30 455	26	39	83	11	31	-	-	-	-
Mexican American Indian	170	31 136	22	39	74	11	24	-	-	-	-
Cherokee	240	33 125	47	53	46	56	10	28	-	-	11.7
Cherokee	226	31 000	47	53	46	56	3	21	-	-	9.3
<b>Sumter, SC MSA</b>	<b>37 719</b>	<b>33 278</b>	<b>5 111</b>	<b>8 993</b>	<b>12 354</b>	<b>6 740</b>	<b>2 506</b>	<b>1 279</b>	<b>366</b>	<b>370</b>	<b>5.3</b>
<b>Syracuse, NY MSA</b>	<b>282 875</b>	<b>39 750</b>	<b>28 475</b>	<b>59 278</b>	<b>84 777</b>	<b>55 865</b>	<b>27 516</b>	<b>18 639</b>	<b>4 410</b>	<b>3 915</b>	<b>9.5</b>
American Indian and Alaska Native	1 636	31 014	280	398	438	289	149	69	8	5	5.0
American Indian	1 325	38 319	202	239	403	264	135	69	8	5	6.2

**Table 69. Income in 1999 of Households With an American Indian and Alaska Native Householder for Selected American Indian and Alaska Native Tribes (One Tribe Reported): 2000—Con.**

[Data based on a sample (except Tables 79 and 80). For information on confidentiality protection, coverage, sampling error, and nonsampling error, see Appendix G. Tribes are shown if respondents reported only one tribe or as American Indian or Alaska Native only and met the specified threshold. For more information, see "How to Use This Census Report"]

Metropolitan Area	Total households	Median income in 1999 (dollars)	Household income in 1999								Percent of households with income in 1999 of \$100,000 or more	
			Less than \$10,000	\$10,000 to \$24,999	\$25,000 to \$49,999	\$50,000 to \$74,999	\$75,000 to \$99,999	\$100,000 to \$149,999	\$150,000 to \$199,999	\$200,000 or more		
<b>Syracuse, NY MSA—Con.</b>												
<b>American Indian and Alaska Native—Con.</b>												
<b>American Indian—Con.</b>												
Iroquois .....	1 061	40 120	133	201	334	229	111	40	8	5	5.0	
Mohawk .....	533	33 792	105	76	192	92	47	19	-	2	3.9	
Oneida Nation of New York .....	170	40 139	19	35	52	41	19	-	4	-	2.4	
Onondaga .....	293	47 404	9	71	78	66	41	21	4	3	9.6	
<b>Tallahassee, FL MSA</b>	<b>112 533</b>	<b>36 441</b>	<b>16 578</b>	<b>23 568</b>	<b>31 792</b>	<b>19 712</b>	<b>10 161</b>	<b>6 962</b>	<b>1 774</b>	<b>1 986</b>	<b>9.5</b>	
<b>American Indian and Alaska Native</b>	<b>232</b>	<b>27 266</b>	<b>6</b>	<b>81</b>	<b>85</b>	<b>15</b>	<b>-</b>	<b>45</b>	<b>-</b>	<b>-</b>	<b>19.4</b>	
<b>Tampa—St. Petersburg—Clearwater, FL MSA</b>	<b>1 009 792</b>	<b>37 406</b>	<b>91 066</b>	<b>227 745</b>	<b>330 422</b>	<b>182 652</b>	<b>83 020</b>	<b>58 692</b>	<b>16 679</b>	<b>19 516</b>	<b>9.4</b>	
<b>American Indian and Alaska Native</b>	<b>3 324</b>	<b>37 178</b>	<b>391</b>	<b>631</b>	<b>1 149</b>	<b>632</b>	<b>285</b>	<b>143</b>	<b>27</b>	<b>66</b>	<b>7.1</b>	
<b>American Indian</b>	<b>2 561</b>	<b>36 831</b>	<b>293</b>	<b>515</b>	<b>894</b>	<b>457</b>	<b>239</b>	<b>112</b>	<b>21</b>	<b>30</b>	<b>6.4</b>	
Canadian and Latin American .....	229	32 153	40	47	81	25	22	6	-	8	6.1	
Cherokee .....	981	37 094	104	214	310	148	143	31	17	14	6.3	
Cherokee .....	941	36 672	104	214	303	139	128	31	8	14	5.6	
Iroquois .....	159	27 266	42	23	48	37	8	-	1	-	0.6	
<b>Terre Haute, IN MSA</b>	<b>58 022</b>	<b>34 222</b>	<b>6 612</b>	<b>14 491</b>	<b>19 032</b>	<b>10 390</b>	<b>4 038</b>	<b>2 397</b>	<b>535</b>	<b>527</b>	<b>6.0</b>	
<b>American Indian and Alaska Native</b>	<b>179</b>	<b>16 094</b>	<b>71</b>	<b>34</b>	<b>56</b>	<b>14</b>	<b>4</b>	<b>-</b>	<b>-</b>	<b>-</b>	<b>-</b>	
<b>Texarkana, TX—Texarkana, AR MSA</b>	<b>48 743</b>	<b>32 238</b>	<b>7 078</b>	<b>12 346</b>	<b>14 270</b>	<b>8 488</b>	<b>3 559</b>	<b>1 927</b>	<b>440</b>	<b>635</b>	<b>6.2</b>	
<b>American Indian and Alaska Native</b>	<b>280</b>	<b>29 265</b>	<b>35</b>	<b>83</b>	<b>79</b>	<b>33</b>	<b>23</b>	<b>20</b>	<b>7</b>	<b>-</b>	<b>9.6</b>	
<b>American Indian</b>	<b>242</b>	<b>29 444</b>	<b>34</b>	<b>70</b>	<b>61</b>	<b>31</b>	<b>23</b>	<b>16</b>	<b>7</b>	<b>-</b>	<b>9.5</b>	
<b>Toledo, OH MSA</b>	<b>243 516</b>	<b>39 902</b>	<b>25 107</b>	<b>49 793</b>	<b>73 064</b>	<b>48 254</b>	<b>24 195</b>	<b>15 540</b>	<b>3 774</b>	<b>3 789</b>	<b>9.5</b>	
<b>American Indian and Alaska Native</b>	<b>629</b>	<b>33 984</b>	<b>99</b>	<b>130</b>	<b>258</b>	<b>84</b>	<b>36</b>	<b>16</b>	<b>-</b>	<b>6</b>	<b>3.5</b>	
<b>American Indian</b>	<b>468</b>	<b>34 063</b>	<b>90</b>	<b>79</b>	<b>180</b>	<b>67</b>	<b>30</b>	<b>16</b>	<b>-</b>	<b>6</b>	<b>4.7</b>	
<b>Topeka, KS MSA</b>	<b>69 007</b>	<b>40 988</b>	<b>5 733</b>	<b>13 741</b>	<b>21 954</b>	<b>15 019</b>	<b>6 797</b>	<b>4 068</b>	<b>864</b>	<b>831</b>	<b>8.4</b>	
<b>American Indian and Alaska Native</b>	<b>694</b>	<b>30 890</b>	<b>98</b>	<b>136</b>	<b>248</b>	<b>143</b>	<b>66</b>	<b>3</b>	<b>-</b>	<b>-</b>	<b>0.4</b>	
<b>American Indian</b>	<b>576</b>	<b>31 722</b>	<b>77</b>	<b>107</b>	<b>205</b>	<b>133</b>	<b>51</b>	<b>3</b>	<b>-</b>	<b>-</b>	<b>0.5</b>	
Potawatomi .....	207	39 063	31	36	52	74	11	3	-	-	1.4	
<b>Tucson, AZ MSA</b>	<b>332 497</b>	<b>36 758</b>	<b>34 224</b>	<b>75 030</b>	<b>106 577</b>	<b>58 835</b>	<b>27 889</b>	<b>18 830</b>	<b>5 359</b>	<b>5 753</b>	<b>9.0</b>	
<b>American Indian and Alaska Native</b>	<b>7 968</b>	<b>26 224</b>	<b>1 718</b>	<b>2 127</b>	<b>2 514</b>	<b>1 057</b>	<b>334</b>	<b>124</b>	<b>57</b>	<b>37</b>	<b>2.7</b>	
<b>American Indian</b>	<b>6 985</b>	<b>26 281</b>	<b>1 494</b>	<b>1 876</b>	<b>2 155</b>	<b>986</b>	<b>292</b>	<b>124</b>	<b>31</b>	<b>27</b>	<b>2.6</b>	
Canadian and Latin American .....	201	30 972	47	39	29	51	8	13	8	6	13.4	
Mexican American Indian .....	176	30 000	38	39	29	51	-	13	-	6	10.8	
Cherokee .....	357	38 783	22	107	125	59	25	-	11	8	5.3	
Cherokee .....	342	38 942	19	107	113	59	25	-	11	8	5.6	
Navajo .....	482	30 833	67	149	187	31	36	12	-	2.5	-	
Pueblo .....	180	31 351	-	64	72	25	-	16	3	-	10.6	
Tohono O'Odham .....	3 002	20 823	885	829	845	319	89	22	-	13	1.2	
Tohono O'Odham .....	3 002	20 823	885	829	845	319	89	22	-	13	1.2	
Yaqui .....	1 670	27 910	337	448	525	249	72	34	5	-	2.3	
Pascua Yaqui .....	562	33 571	108	103	203	113	19	16	-	-	2.8	
Yaqui .....	1 091	24 436	223	334	322	136	53	18	5	-	2.1	
<b>Tulsa, OK MSA</b>	<b>315 759</b>	<b>38 261</b>	<b>29 662</b>	<b>68 710</b>	<b>100 756</b>	<b>59 821</b>	<b>28 586</b>	<b>18 036</b>	<b>4 678</b>	<b>5 510</b>	<b>8.9</b>	
<b>American Indian and Alaska Native</b>	<b>17 480</b>	<b>32 521</b>	<b>2 019</b>	<b>4 500</b>	<b>5 938</b>	<b>3 025</b>	<b>1 282</b>	<b>505</b>	<b>72</b>	<b>139</b>	<b>4.1</b>	
<b>American Indian</b>	<b>16 209</b>	<b>32 920</b>	<b>1 782</b>	<b>4 105</b>	<b>5 527</b>	<b>2 878</b>	<b>1 238</b>	<b>479</b>	<b>70</b>	<b>130</b>	<b>4.2</b>	
Cherokee .....	8 592	33 589	888	2 168	2 952	1 527	673	270	41	73	4.5	
Cherokee .....	8 335	33 876	862	2 079	2 869	1 489	657	265	41	73	4.5	
Western Cherokee .....	215	26 375	19	83	61	31	16	5	-	-	2.3	
Chickasaw .....	293	38 750	7	69	103	44	49	21	-	-	7.2	
Choctaw .....	1 343	36 287	66	313	487	264	151	49	9	4	4.6	
Choctaw .....	1 090	35 142	61	253	403	210	121	29	9	4	3.9	
Oklahoma Choctaw .....	198	43 594	5	38	73	54	13	15	-	-	7.6	
Creek .....	2 493	31 654	334	606	862	433	164	46	15	33	3.8	
Muscogee Creek Nation .....	2 493	31 654	334	606	862	433	164	46	15	33	3.8	
Delaware .....	223	40 750	20	46	58	64	14	15	-	6	9.4	
Delaware .....	211	37 431	20	42	58	56	14	15	-	6	10.0	
Iroquois .....	83	42 578	20	14	24	19	-	6	-	-	7.2	
Seneca-Cayuga .....	41	25 938	10	9	11	11	-	-	-	-	-	
Kiowa .....	91	35 375	10	30	20	20	2	9	-	-	9.9	
Kiowa .....	91	35 375	10	30	20	20	2	9	-	-	9.9	
Osage .....	889	27 068	109	290	315	124	24	19	5	3	3.0	
Potawatomi .....	170	28 125	41	29	48	25	27	-	-	-	-	
Potawatomi .....	149	27 656	41	20	42	25	21	-	-	-	-	
Seminole .....	149	23 393	24	55	47	23	-	-	-	-	-	
Seminole .....	128	21 667	18	55	47	8	-	-	-	-	-	
Shawnee .....	91	26 094	19	23	27	13	9	-	-	-	-	
<b>Tuscaloosa, AL MSA</b>	<b>64 517</b>	<b>34 436</b>	<b>10 322</b>	<b>14 087</b>	<b>18 268</b>	<b>11 320</b>	<b>5 474</b>	<b>3 261</b>	<b>850</b>	<b>935</b>	<b>7.8</b>	
<b>American Indian and Alaska Native</b>	<b>220</b>	<b>44 732</b>	<b>22</b>	<b>26</b>	<b>74</b>	<b>46</b>	<b>39</b>	<b>7</b>	<b>-</b>	<b>6</b>	<b>5.9</b>	
<b>American Indian</b>	<b>175</b>	<b>44 688</b>	<b>-</b>	<b>26</b>	<b>74</b>	<b>23</b>	<b>39</b>	<b>7</b>	<b>-</b>	<b>6</b>	<b>7.4</b>	
<b>Tyler, TX MSA</b>	<b>65 711</b>	<b>37 148</b>	<b>6 850</b>	<b>14 451</b>	<b>20 800</b>	<b>11 857</b>	<b>5 802</b>	<b>3 646</b>	<b>1 092</b>	<b>1 213</b>	<b>9.1</b>	
<b>American Indian and Alaska Native</b>	<b>303</b>	<b>32 614</b>	<b>53</b>	<b>66</b>	<b>85</b>	<b>54</b>	<b>22</b>	<b>23</b>	<b>-</b>	<b>-</b>	<b>7.6</b>	
<b>American Indian</b>	<b>218</b>	<b>26 324</b>	<b>44</b>	<b>56</b>	<b>72</b>	<b>28</b>	<b>12</b>	<b>6</b>	<b>-</b>	<b>-</b>	<b>2.8</b>	
<b>Utica—Rome, NY MSA</b>	<b>116 247</b>	<b>35 292</b>	<b>12 922</b>	<b>28 011</b>	<b>37 255</b>	<b>21 822</b>	<b>9 076</b>	<b>5 019</b>	<b>1 096</b>	<b>1 046</b>	<b>6.2</b>	
<b>American Indian and Alaska Native</b>	<b>185</b>	<b>27 969</b>	<b>58</b>	<b>25</b>	<b>56</b>	<b>32</b>	<b>7</b>	<b>7</b>	<b>-</b>	<b>-</b>	<b>3.8</b>	
<b>American Indian</b>	<b>109</b>	<b>28 281</b>	<b>29</b>	<b>15</b>	<b>40</b>	<b>18</b>	<b>7</b>	<b>-</b>	<b>-</b>	<b>-</b>	<b>-</b>	
<b>Victoria, TX MSA</b>	<b>30 040</b>	<b>38 732</b>	<b>2 886</b>	<b>6 590</b>	<b>9 351</b>	<b>5 739</b>	<b>2 861</b>	<b>1 781</b>	<b>414</b>	<b>418</b>	<b>8.7</b>	
<b>American Indian and Alaska Native</b>	<b>167</b>	<b>29 938</b>	<b>7</b>	<b>46</b>	<b>64</b>	<b>20</b>	<b>6</b>	<b>13</b>	<b>-</b>	<b>11</b>	<b>14.4</b>	
<b>American Indian</b>	<b>112</b>	<b>41 471</b>	<b>7</b>	<b>22</b>	<b>44</b>	<b>20</b>	<b>6</b>	<b>13</b>	<b>-</b>	<b>-</b>	<b>11.6</b>	
<b>Visalia—Tulare—Porterville, CA MSA</b>	<b>110 356</b>	<b>33 983</b>	<b>12 994</b>	<b>27 387</b>	<b>34 991</b>	<b>18 512</b>	<b>8 045</b>	<b>5 577</b>	<b>1 409</b>	<b>1 441</b>	<b>7.6</b>	
<b>American Indian and Alaska Native</b>	<b>1 452</b>	<b>29 750</b>	<b>285</b>	<b>363</b>	<b>480</b>	<b>194</b>	<b>61</b>	<b>46</b>	<b>4</b>	<b>19</b>	<b>4.8</b>	
<b>American Indian</b>	<b>1 013</b>	<b>29 946</b>	<b>173</b>	<b>279</b>	<b>307</b>	<b>168</b>	<b>38</b>	<b>29</b>	<b>-</b>	<b>19</b>	<b>4.7</b>	

**Table 69. Income in 1999 of Households With an American Indian and Alaska Native Householder for Selected American Indian and Alaska Native Tribes (One Tribe Reported): 2000—Con.**

[Data based on a sample (except Tables 79 and 80). For information on confidentiality protection, coverage, sampling error, and nonsampling error, see Appendix G. Tribes are shown if respondents reported only one tribe or as American Indian or Alaska Native only and met the specified threshold. For more information, see "How to Use This Census Report"]

Metropolitan Area	Total households	Median income in 1999 (dollars)	Household income in 1999								Percent of households with income in 1999 of \$100,000 or more
			Less than \$10,000	\$10,000 to \$24,999	\$25,000 to \$49,999	\$50,000 to \$74,999	\$75,000 to \$99,999	\$100,000 to \$149,999	\$150,000 to \$199,999	\$200,000 or more	
<b>Visalia-Tulare-Porterville, CA MSA—Con.</b>											
<b>American Indian and Alaska Native—Con.</b>											
<b>American Indian—Con.</b>											
Canadian and Latin American	117	14 375	15	74	28	-	-	-	-	-	-
Mexican American Indian	97	11 994	15	59	23	-	-	-	-	-	-
Cherokee	182	31 346	17	56	64	17	8	6	-	14	11.0
Cherokee	180	31 154	17	56	64	17	8	6	-	12	10.0
Yokuts	256	33 750	30	54	84	64	13	11	-	-	4.3
Tule River	149	32 589	17	37	56	37	-	2	-	-	1.3
Yokuts	88	38 750	7	17	28	27	-	9	-	-	10.2
<b>Waco, TX MSA</b>	<b>78 926</b>	<b>33 560</b>	<b>11 399</b>	<b>18 353</b>	<b>24 289</b>	<b>13 083</b>	<b>5 903</b>	<b>3 750</b>	<b>915</b>	<b>1 234</b>	<b>7.5</b>
<b>American Indian and Alaska Native</b>	<b>355</b>	<b>30 598</b>	<b>29</b>	<b>84</b>	<b>161</b>	<b>71</b>	<b>6</b>	<b>4</b>	<b>-</b>	<b>-</b>	<b>1.1</b>
<b>American Indian</b>	<b>285</b>	<b>30 096</b>	<b>26</b>	<b>57</b>	<b>138</b>	<b>54</b>	<b>6</b>	<b>4</b>	<b>-</b>	<b>-</b>	<b>1.4</b>
<b>Washington-Baltimore, DC-MD-VA-WV CMSA</b>	<b>2 873 775</b>	<b>57 291</b>	<b>186 532</b>	<b>344 599</b>	<b>703 544</b>	<b>608 407</b>	<b>407 461</b>	<b>383 597</b>	<b>127 454</b>	<b>112 181</b>	<b>21.7</b>
<b>American Indian and Alaska Native</b>	<b>8 792</b>	<b>54 095</b>	<b>656</b>	<b>1 247</b>	<b>2 055</b>	<b>2 155</b>	<b>1 234</b>	<b>1 002</b>	<b>253</b>	<b>190</b>	<b>16.4</b>
<b>American Indian</b>	<b>6 025</b>	<b>57 542</b>	<b>291</b>	<b>762</b>	<b>1 386</b>	<b>1 478</b>	<b>974</b>	<b>784</b>	<b>187</b>	<b>163</b>	<b>18.8</b>
Canadian and Latin American	436	51 406	8	72	129	111	85	19	12	-	7.1
Mexican American Indian	196	55 313	8	18	43	67	49	11	-	-	5.6
South American Indian	104	34 750	-	14	49	15	14	-	12	-	11.5
Cherokee	1 521	55 573	102	193	366	311	200	234	74	41	22.9
Cherokee	1 431	53 897	102	193	360	304	176	198	57	41	20.7
Iroquois	337	71 528	17	15	52	105	70	67	-	11	23.1
Lumbee	304	54 605	15	41	74	76	27	54	-	17	23.4
Navajo	106	66 250	4	22	22	6	19	24	9	-	31.1
Piscataway	286	61 538	29	21	71	81	36	37	6	5	16.8
Sioux	183	54 432	16	18	49	53	26	7	-	14	11.5
<b>Waterloo-Cedar Falls, IA MSA</b>	<b>49 736</b>	<b>37 266</b>	<b>4 870</b>	<b>10 805</b>	<b>16 437</b>	<b>9 886</b>	<b>4 224</b>	<b>2 279</b>	<b>606</b>	<b>629</b>	<b>7.1</b>
<b>Wausau, WI MSA</b>	<b>47 737</b>	<b>45 165</b>	<b>2 800</b>	<b>8 466</b>	<b>15 524</b>	<b>12 007</b>	<b>4 999</b>	<b>2 561</b>	<b>640</b>	<b>740</b>	<b>8.3</b>
<b>American Indian and Alaska Native</b>	<b>110</b>	<b>35 313</b>	<b>8</b>	<b>36</b>	<b>25</b>	<b>36</b>	<b>4</b>	<b>1</b>	<b>-</b>	<b>-</b>	<b>0.9</b>
<b>American Indian</b>	<b>97</b>	<b>26 406</b>	<b>8</b>	<b>36</b>	<b>23</b>	<b>25</b>	<b>4</b>	<b>1</b>	<b>-</b>	<b>-</b>	<b>1.0</b>
<b>West Palm Beach-Boca Raton, FL MSA</b>	<b>474 295</b>	<b>45 062</b>	<b>36 110</b>	<b>86 564</b>	<b>137 141</b>	<b>89 733</b>	<b>47 767</b>	<b>41 057</b>	<b>14 025</b>	<b>21 898</b>	<b>16.2</b>
<b>American Indian and Alaska Native</b>	<b>767</b>	<b>30 274</b>	<b>107</b>	<b>207</b>	<b>228</b>	<b>129</b>	<b>61</b>	<b>17</b>	<b>14</b>	<b>4</b>	<b>4.6</b>
<b>American Indian</b>	<b>578</b>	<b>35 203</b>	<b>85</b>	<b>120</b>	<b>193</b>	<b>98</b>	<b>61</b>	<b>11</b>	<b>6</b>	<b>4</b>	<b>3.6</b>
Canadian and Latin American	165	38 015	12	41	58	52	2	-	-	-	-
Mexican American Indian	90	51 406	-	13	23	52	2	-	-	-	-
<b>Wheeling, WV-OH MSA</b>	<b>62 347</b>	<b>30 335</b>	<b>8 958</b>	<b>17 210</b>	<b>19 190</b>	<b>10 178</b>	<b>3 967</b>	<b>1 738</b>	<b>460</b>	<b>646</b>	<b>4.6</b>
<b>American Indian and Alaska Native</b>	<b>104</b>	<b>30 833</b>	<b>13</b>	<b>18</b>	<b>47</b>	<b>19</b>	<b>7</b>	<b>-</b>	<b>-</b>	<b>-</b>	<b>-</b>
<b>Wichita, KS MSA</b>	<b>210 789</b>	<b>42 651</b>	<b>16 185</b>	<b>39 364</b>	<b>67 027</b>	<b>46 238</b>	<b>23 063</b>	<b>13 208</b>	<b>2 737</b>	<b>2 967</b>	<b>9.0</b>
<b>American Indian and Alaska Native</b>	<b>2 141</b>	<b>37 662</b>	<b>258</b>	<b>455</b>	<b>712</b>	<b>369</b>	<b>216</b>	<b>117</b>	<b>12</b>	<b>2</b>	<b>6.1</b>
<b>American Indian</b>	<b>1 713</b>	<b>37 989</b>	<b>220</b>	<b>359</b>	<b>534</b>	<b>303</b>	<b>192</b>	<b>91</b>	<b>12</b>	<b>2</b>	<b>6.1</b>
Cherokee	616	41 154	52	138	214	97	90	23	2	-	4.1
Cherokee	565	40 913	52	126	197	92	84	14	-	-	2.5
Choctaw	116	38 125	17	16	51	16	16	-	-	-	-
<b>Wichita Falls, TX MSA</b>	<b>51 782</b>	<b>34 098</b>	<b>5 650</b>	<b>12 292</b>	<b>18 097</b>	<b>9 246</b>	<b>3 462</b>	<b>1 902</b>	<b>463</b>	<b>670</b>	<b>5.9</b>
<b>American Indian and Alaska Native</b>	<b>338</b>	<b>21 250</b>	<b>79</b>	<b>126</b>	<b>84</b>	<b>31</b>	<b>7</b>	<b>11</b>	<b>-</b>	<b>-</b>	<b>3.3</b>
<b>American Indian</b>	<b>278</b>	<b>20 714</b>	<b>55</b>	<b>126</b>	<b>59</b>	<b>29</b>	<b>7</b>	<b>2</b>	<b>-</b>	<b>-</b>	<b>0.7</b>
Cherokee	99	14 792	44	37	8	10	-	-	-	-	-
Cherokee	99	14 792	44	37	8	10	-	-	-	-	-
<b>Williamsport, PA MSA</b>	<b>47 040</b>	<b>34 016</b>	<b>4 764</b>	<b>12 059</b>	<b>16 418</b>	<b>8 095</b>	<b>3 041</b>	<b>1 889</b>	<b>326</b>	<b>448</b>	<b>5.7</b>
<b>American Indian and Alaska Native</b>	<b>125</b>	<b>33 828</b>	<b>11</b>	<b>33</b>	<b>66</b>	<b>15</b>	<b>-</b>	<b>-</b>	<b>-</b>	<b>-</b>	<b>-</b>
<b>American Indian</b>	<b>82</b>	<b>32 500</b>	<b>2</b>	<b>29</b>	<b>36</b>	<b>15</b>	<b>-</b>	<b>-</b>	<b>-</b>	<b>-</b>	<b>-</b>
<b>Wilmington, NC MSA</b>	<b>98 696</b>	<b>38 632</b>	<b>10 517</b>	<b>20 291</b>	<b>30 869</b>	<b>19 043</b>	<b>8 487</b>	<b>6 060</b>	<b>1 596</b>	<b>1 833</b>	<b>9.6</b>
<b>American Indian and Alaska Native</b>	<b>458</b>	<b>34 946</b>	<b>49</b>	<b>102</b>	<b>147</b>	<b>107</b>	<b>23</b>	<b>7</b>	<b>7</b>	<b>16</b>	<b>6.6</b>
<b>American Indian</b>	<b>338</b>	<b>37 000</b>	<b>34</b>	<b>82</b>	<b>111</b>	<b>64</b>	<b>20</b>	<b>4</b>	<b>7</b>	<b>16</b>	<b>8.0</b>
Cherokee	121	22 361	12	49	41	19	-	-	-	-	-
Cherokee	121	22 361	12	49	41	19	-	-	-	-	-
<b>Yakima, WA MSA</b>	<b>74 017</b>	<b>34 828</b>	<b>8 127</b>	<b>17 564</b>	<b>24 159</b>	<b>13 557</b>	<b>5 449</b>	<b>3 515</b>	<b>706</b>	<b>940</b>	<b>7.0</b>
<b>American Indian and Alaska Native</b>	<b>2 434</b>	<b>31 217</b>	<b>423</b>	<b>591</b>	<b>756</b>	<b>417</b>	<b>156</b>	<b>83</b>	<b>-</b>	<b>8</b>	<b>3.7</b>
<b>American Indian</b>	<b>2 204</b>	<b>31 431</b>	<b>374</b>	<b>522</b>	<b>691</b>	<b>376</b>	<b>156</b>	<b>77</b>	<b>-</b>	<b>8</b>	<b>3.9</b>
Yakama	1 559	30 121	314	359	488	269	91	38	-	-	2.4
<b>York, PA MSA</b>	<b>148 288</b>	<b>45 268</b>	<b>8 865</b>	<b>25 769</b>	<b>48 022</b>	<b>36 691</b>	<b>15 945</b>	<b>9 089</b>	<b>1 995</b>	<b>1 912</b>	<b>8.8</b>
<b>American Indian and Alaska Native</b>	<b>160</b>	<b>35 833</b>	<b>3</b>	<b>42</b>	<b>63</b>	<b>33</b>	<b>19</b>	<b>-</b>	<b>-</b>	<b>-</b>	<b>-</b>
<b>American Indian</b>	<b>129</b>	<b>34 063</b>	<b>3</b>	<b>40</b>	<b>48</b>	<b>25</b>	<b>13</b>	<b>-</b>	<b>-</b>	<b>-</b>	<b>-</b>
<b>Youngstown-Warren, OH MSA</b>	<b>234 578</b>	<b>36 255</b>	<b>24 107</b>	<b>55 367</b>	<b>75 032</b>	<b>44 730</b>	<b>19 709</b>	<b>11 061</b>	<b>2 217</b>	<b>2 355</b>	<b>6.7</b>
<b>American Indian and Alaska Native</b>	<b>540</b>	<b>25 000</b>	<b>117</b>	<b>153</b>	<b>126</b>	<b>88</b>	<b>43</b>	<b>9</b>	<b>-</b>	<b>4</b>	<b>2.4</b>
<b>American Indian</b>	<b>346</b>	<b>35 455</b>	<b>77</b>	<b>70</b>	<b>101</b>	<b>51</b>	<b>43</b>	<b>-</b>	<b>-</b>	<b>4</b>	<b>1.2</b>
Cherokee	186	35 000	53	36	34	37	22	-	-	4	2.2
Cherokee	186	35 000	53	36	34	37	22	-	-	4	2.2
<b>Yuba City, CA MSA</b>	<b>47 650</b>	<b>34 658</b>	<b>5 544</b>	<b>11 550</b>	<b>15 187</b>	<b>8 076</b>	<b>3 879</b>	<b>2 327</b>	<b>579</b>	<b>508</b>	<b>7.2</b>
<b>American Indian and Alaska Native</b>	<b>965</b>	<b>28 995</b>	<b>203</b>	<b>212</b>	<b>270</b>	<b>167</b>	<b>53</b>	<b>23</b>	<b>18</b>	<b>19</b>	<b>6.2</b>
<b>American Indian</b>	<b>766</b>	<b>28 841</b>	<b>176</b>	<b>159</b>	<b>210</b>	<b>132</b>	<b>39</b>	<b>23</b>	<b>15</b>	<b>12</b>	<b>6.5</b>
Cherokee	302	28 571	59	70	90	26	36	6	15	-	7.0
Cherokee	296	28 786	59	64	90	26	36	6	15	-	7.1

**Table 69. Income in 1999 of Households With an American Indian and Alaska Native Householder for Selected American Indian and Alaska Native Tribes (One Tribe Reported): 2000—Con.**

[Data based on a sample (except Tables 79 and 80). For information on confidentiality protection, coverage, sampling error, and nonsampling error, see Appendix G. Tribes are shown if respondents reported only one tribe or as American Indian or Alaska Native only and met the specified threshold. For more information, see "How to Use This Census Report"]

Metropolitan Area	Total households	Median income in 1999 (dollars)	Household income in 1999								Percent of households with income in 1999 of \$100,000 or more
			Less than \$10,000	\$10,000 to \$24,999	\$25,000 to \$49,999	\$50,000 to \$74,999	\$75,000 to \$99,999	\$100,000 to \$149,999	\$150,000 to \$199,999	\$200,000 or more	
<b>Yuma, AZ MSA</b> .....	<b>53 904</b>	<b>32 182</b>	<b>5 273</b>	<b>14 749</b>	<b>18 630</b>	<b>8 535</b>	<b>3 507</b>	<b>2 064</b>	<b>550</b>	<b>596</b>	<b>6.0</b>
<b>American Indian and Alaska Native</b> .....	<b>819</b>	<b>26 213</b>	<b>186</b>	<b>207</b>	<b>285</b>	<b>85</b>	<b>51</b>	<b>5</b>	-	-	<b>0.6</b>
<b>American Indian</b> .....	<b>643</b>	<b>26 250</b>	<b>148</b>	<b>162</b>	<b>219</b>	<b>68</b>	<b>41</b>	<b>5</b>	-	-	<b>0.8</b>
Yuman .....	288	22 195	53	99	94	19	23	-	-	-	-
Cocopah Tribe of Arizona .....	188	20 662	36	86	41	8	17	-	-	-	-

Table 70. **Poverty Status in 1999 for Selected American Indian and Alaska Native Tribes (One Tribe Reported): 2000**

[Data based on a sample (except Tables 79 and 80). For information on confidentiality protection, coverage, sampling error, and nonsampling error, see Appendix G. Tribes are shown if respondents reported only one tribe or as American Indian or Alaska Native only and met the specified threshold. For more information, see "How to Use This Census Report"]

Metropolitan Area	Population for whom poverty status is determined									Families with income in 1999 below poverty level			
	Income in 1999 below poverty level									All families		Families with female householder, no husband present, with related children under 18 years	
	Total	All ages		Related children				Population 65 years and over		Number	Percent	Number	Percent
		Number	Percent	Under 18 years		5 to 17 years		Number	Percent				
				Number	Percent	Number	Percent						
<b>Abilene, TX MSA</b> .....	<b>121 199</b>	<b>17 630</b>	<b>14.5</b>	<b>5 764</b>	<b>17.6</b>	<b>3 610</b>	<b>15.1</b>	<b>1 356</b>	<b>9.2</b>	<b>3 396</b>	<b>10.4</b>	<b>1 457</b>	<b>36.7</b>
American Indian and Alaska Native .....	809	187	23.1	56	22.8	56	26.9	-	-	57	25.3	40	72.7
American Indian .....	679	146	21.5	48	23.6	48	29.1	-	-	48	22.2	31	67.4
<b>Albany, GA MSA</b> .....	<b>116 600</b>	<b>24 932</b>	<b>21.4</b>	<b>9 837</b>	<b>29.8</b>	<b>6 810</b>	<b>28.4</b>	<b>2 055</b>	<b>16.5</b>	<b>5 226</b>	<b>16.7</b>	<b>3 392</b>	<b>48.7</b>
Albany-Schenectady-Troy, NY MSA .....	844 552	79 785	9.4	24 238	11.9	16 489	10.9	8 183	7.0	14 591	6.5	8 113	31.5
American Indian and Alaska Native .....	2 019	634	31.4	273	45.4	259	46.6	-	-	131	27.3	90	73.2
American Indian .....	1 337	385	28.8	163	39.8	163	42.1	-	-	64	21.7	42	62.7
Iroquois .....	449	56	12.5	15	10.2	15	10.4	-	-	17	18.1	9	36.0
<b>Albuquerque, NM MSA</b> .....	<b>701 336</b>	<b>96 640</b>	<b>13.8</b>	<b>32 914</b>	<b>18.0</b>	<b>22 568</b>	<b>16.9</b>	<b>7 213</b>	<b>9.3</b>	<b>18 962</b>	<b>10.4</b>	<b>8 311</b>	<b>33.9</b>
American Indian and Alaska Native .....	38 787	11 178	28.8	4 372	34.4	3 159	33.7	520	26.5	2 117	24.8	938	41.8
American Indian .....	36 277	10 449	28.8	4 146	34.4	2 978	33.5	502	27.3	1 992	25.1	866	41.4
Apache .....	929	257	27.7	70	24.3	60	25.0	35	46.7	60	32.1	30	81.1
Canadian and Latin American .....	519	38	7.3	30	26.8	30	30.0	-	-	-	-	-	-
Cherokee .....	534	50	9.4	5	4.0	5	4.7	-	-	8	5.9	-	-
Cherokee .....	525	50	9.5	5	4.0	5	4.7	-	-	8	5.9	-	-
Navajo .....	13 733	5 016	36.5	1 980	41.6	1 351	40.3	172	43.9	902	30.7	378	47.3
Pueblo .....	16 537	4 194	25.4	1 696	30.8	1 275	30.3	258	25.3	828	23.3	352	37.2
Acoma .....	521	38	7.3	9	8.9	-	-	-	-	-	-	-	-
Cochiti .....	753	151	20.1	48	20.1	27	15.3	4	5.1	32	17.1	8	33.3
Isleta .....	2 831	596	21.1	208	23.5	148	22.7	79	34.5	139	18.3	87	41.8
Jemez .....	2 371	661	27.9	258	31.2	195	31.2	43	29.1	147	28.6	86	58.1
Laguna .....	932	143	15.3	32	14.5	32	16.8	23	28.0	44	14.7	5	11.9
San Felipe .....	2 608	940	36.0	450	45.5	343	47.1	47	43.1	148	36.1	65	48.1
Sandia .....	311	53	17.0	18	20.9	14	19.7	5	25.0	12	12.8	2	8.7
Santa Ana .....	539	17	3.2	2	1.0	2	1.2	-	-	4	4.3	4	10.3
Santo Domingo .....	3 377	1 247	36.9	578	45.8	439	45.6	48	27.3	215	37.4	62	35.0
Zia .....	712	89	12.5	35	15.1	28	16.0	4	9.1	19	11.7	11	22.0
Zuni .....	588	140	23.8	38	20.0	38	31.1	-	-	34	23.9	22	34.4
Sioux .....	346	97	28.0	28	43.1	21	40.4	15	34.9	13	14.4	9	30.0
<b>Alexandria, LA MSA</b> .....	<b>122 161</b>	<b>25 097</b>	<b>20.5</b>	<b>8 804</b>	<b>26.3</b>	<b>6 129</b>	<b>24.8</b>	<b>2 498</b>	<b>16.3</b>	<b>5 454</b>	<b>16.4</b>	<b>2 852</b>	<b>50.8</b>
American Indian and Alaska Native .....	690	138	20.0	35	26.7	21	20.8	17	31.5	21	12.1	4	40.0
American Indian .....	534	112	21.0	23	28.8	9	15.5	15	28.8	11	7.7	-	-
<b>Allentown-Bethlehem-Easton, PA MSA</b> .....	<b>617 616</b>	<b>54 008</b>	<b>8.7</b>	<b>17 579</b>	<b>12.0</b>	<b>12 233</b>	<b>11.1</b>	<b>7 236</b>	<b>7.6</b>	<b>10 636</b>	<b>6.2</b>	<b>5 039</b>	<b>32.9</b>
American Indian and Alaska Native .....	1 095	246	22.5	116	32.6	103	33.7	7	17.1	59	23.8	34	100.0
American Indian .....	558	102	18.3	45	30.2	32	25.0	7	33.3	18	15.0	7	100.0
<b>Altoona, PA MSA</b> .....	<b>125 336</b>	<b>15 840</b>	<b>12.6</b>	<b>4 946</b>	<b>17.2</b>	<b>3 497</b>	<b>16.3</b>	<b>1 783</b>	<b>8.8</b>	<b>3 201</b>	<b>9.1</b>	<b>1 453</b>	<b>42.9</b>
<b>Amarillo, TX MSA</b> .....	<b>208 958</b>	<b>28 739</b>	<b>13.8</b>	<b>10 123</b>	<b>17.6</b>	<b>6 736</b>	<b>16.4</b>	<b>2 296</b>	<b>9.4</b>	<b>5 867</b>	<b>10.4</b>	<b>2 499</b>	<b>36.6</b>
American Indian and Alaska Native .....	1 557	215	13.8	63	15.9	31	11.3	6	3.8	64	15.4	33	41.3
American Indian .....	1 206	157	13.0	34	12.0	9	4.5	6	4.5	43	13.0	26	35.6
<b>Anchorage, AK MSA</b> .....	<b>254 273</b>	<b>18 682</b>	<b>7.3</b>	<b>6 441</b>	<b>8.8</b>	<b>4 355</b>	<b>8.0</b>	<b>865</b>	<b>6.4</b>	<b>3 293</b>	<b>5.1</b>	<b>1 731</b>	<b>21.0</b>
American Indian and Alaska Native .....	17 846	3 251	18.2	1 094	18.4	758	17.3	77	10.1	551	15.1	361	27.2
American Indian .....	1 724	133	7.7	42	10.8	27	11.6	7	8.0	36	7.6	16	13.9
Cherokee .....	351	26	7.4	4	9.5	-	-	-	-	11	9.2	6	14.0
Cherokee .....	341	26	7.6	4	9.5	-	-	-	-	11	10.0	6	18.2
Alaska Native .....	13 291	2 420	18.2	772	17.3	534	16.3	56	10.1	426	15.8	270	27.2
Alaskan Athabaskan .....	2 525	403	16.0	104	14.8	79	14.8	8	7.0	91	16.5	32	15.4
Alaskan Athabaskan .....	1 849	325	17.6	100	18.5	75	17.5	-	-	77	19.5	32	17.5
Aleut .....	1 762	266	15.1	59	10.1	44	9.4	-	-	31	9.6	24	19.8
Eskimo Tribes .....	1 283	171	13.3	37	8.7	25	7.8	14	18.2	23	10.5	17	21.0
Eskimo .....	1 283	171	13.3	37	8.7	25	7.8	14	18.2	23	10.5	17	21.0
Inupiat Eskimo .....	1 851	335	18.1	135	20.6	91	19.3	-	-	35	8.9	29	19.6
Inupiat .....	450	93	20.7	38	21.1	25	19.1	-	-	6	7.3	-	-
Inupiat .....	602	115	19.1	30	16.0	17	13.0	-	-	16	15.0	16	40.0
Tlingit-Haida .....	1 076	146	13.6	-	-	-	-	13	31.7	9	4.8	-	-
Tlingit .....	822	110	13.4	-	-	-	-	13	39.4	9	6.6	-	-
Yup'ik .....	2 331	599	25.7	229	23.6	157	22.7	16	30.8	119	27.6	84	47.7
Yup'ik .....	1 382	431	31.2	155	28.8	131	29.8	10	38.5	81	31.9	57	42.9
Yup'ik Eskimo .....	416	75	18.0	17	10.6	5	4.6	-	(X)	12	14.5	12	52.2
<b>Anniston, AL MSA</b> .....	<b>109 830</b>	<b>17 695</b>	<b>16.1</b>	<b>5 833</b>	<b>22.6</b>	<b>4 014</b>	<b>21.1</b>	<b>1 963</b>	<b>12.7</b>	<b>3 899</b>	<b>12.4</b>	<b>1 866</b>	<b>47.6</b>
American Indian and Alaska Native .....	432	138	31.9	26	37.7	24	39.3	-	-	15	12.4	9	100.0
American Indian .....	350	103	29.4	12	33.3	12	40.0	-	-	5	5.5	5	100.0
<b>Appleton-Oshkosh-Neenah, WI MSA</b> .....	<b>346 896</b>	<b>18 766</b>	<b>5.4</b>	<b>5 286</b>	<b>5.8</b>	<b>3 592</b>	<b>5.2</b>	<b>2 456</b>	<b>6.2</b>	<b>3 020</b>	<b>3.2</b>	<b>1 401</b>	<b>19.6</b>
American Indian and Alaska Native .....	3 149	516	16.4	174	17.0	123	16.3	38	24.4	128	14.9	64	28.8
American Indian .....	2 984	494	16.6	163	16.8	118	16.3	38	28.4	123	15.0	62	28.2
Chippewa .....	424	85	20.0	40	23.8	11	11.0	-	(X)	34	36.6	8	34.8
Iroquois .....	1 581	236	14.9	48	10.7	34	10.1	38	35.8	50	10.6	24	21.6
Oneida Nation of New York .....	1 562	221	14.1	44	9.9	30	9.0	38	37.3	44	9.4	18	17.1
<b>Asheville, NC MSA</b> .....	<b>219 147</b>	<b>25 800</b>	<b>11.8</b>	<b>7 370</b>	<b>15.5</b>	<b>5 115</b>	<b>14.6</b>	<b>3 520</b>	<b>10.6</b>	<b>4 947</b>	<b>8.0</b>	<b>2 250</b>	<b>35.5</b>
American Indian and Alaska Native .....	768	109	14.2	24	11.3	20	10.9	13	29.5	13	7.0	4	21.1
American Indian .....	594	62	10.4	12	7.4	9	6.4	13	34.2	4	2.6	4	50.0
Cherokee .....	327	22	6.7	8	8.2	5	5.7	-	-	4	7.3	4	100.0
<b>Athens, GA MSA</b> .....	<b>144 699</b>	<b>30 989</b>	<b>21.4</b>	<b>5 881</b>	<b>18.3</b>	<b>3 886</b>	<b>16.8</b>	<b>1 720</b>	<b>13.8</b>	<b>3 975</b>	<b>11.5</b>	<b>2 112</b>	<b>43.0</b>
American Indian and Alaska Native .....	413	165	40.0	84	74.3	44	60.3	-	-	24	20.5	24	100.0

Table 70. **Poverty Status in 1999 for Selected American Indian and Alaska Native Tribes (One Tribe Reported): 2000—Con.**

[Data based on a sample (except Tables 79 and 80). For information on confidentiality protection, coverage, sampling error, and nonsampling error, see Appendix G. Tribes are shown if respondents reported only one tribe or as American Indian or Alaska Native only and met the specified threshold. For more information, see "How to Use This Census Report"]

Metropolitan Area	Population for whom poverty status is determined									Families with income in 1999 below poverty level			
	Income in 1999 below poverty level									All families		Families with female householder, no husband present, with related children under 18 years	
	Total	All ages		Related children				Population 65 years and over		Number	Percent	Number	Percent
		Number	Percent	Under 18 years		5 to 17 years		Number	Percent				
Number				Percent	Number	Percent							
<b>Atlanta, GA MSA</b> .....	4 040 946	379 924	9.4	125 561	11.7	87 062	11.3	30 030	10.0	71 996	6.9	36 194	25.9
American Indian and Alaska Native .....	11 514	1 630	14.2	442	16.3	338	16.1	51	12.2	311	10.7	131	35.1
American Indian .....	7 823	888	11.4	135	8.2	132	9.9	33	12.3	182	9.1	90	39.8
Canadian and Latin American .....	1 003	239	23.8	-	-	-	-	-	-	15	7.7	-	-
Mexican American Indian .....	637	196	30.8	-	-	-	-	-	(X)	10	8.4	-	-
Cherokee .....	3 082	308	10.0	71	12.6	68	17.6	-	-	78	9.5	53	54.6
Cherokee .....	2 795	303	10.8	68	13.9	68	20.9	-	-	78	10.5	53	58.2
<b>Auburn—Opelika, AL MSA</b> .....	110 577	24 119	21.8	4 309	16.3	3 036	15.7	1 077	12.0	3 073	11.1	1 496	40.2
<b>Augusta—Aiken, GA—SC MSA</b> .....	463 253	68 597	14.8	25 324	20.0	17 998	19.1	6 812	13.3	14 961	11.8	8 404	40.8
American Indian and Alaska Native .....	1 578	286	18.1	89	20.7	55	17.0	14	13.6	62	14.2	23	62.2
American Indian .....	992	151	15.2	47	17.3	42	17.9	-	-	40	13.7	10	41.7
Cherokee .....	426	50	11.7	-	-	-	-	-	-	18	13.6	5	55.6
Cherokee .....	357	43	12.0	-	-	-	-	-	-	18	13.7	5	55.6
Austin—San Marcos, TX MSA .....	1 215 812	134 589	11.1	36 115	11.7	24 118	11.1	6 970	8.2	20 128	6.7	8 042	24.6
American Indian and Alaska Native .....	6 571	1 126	17.1	303	18.3	223	17.2	30	12.8	190	12.3	86	37.6
American Indian .....	4 365	740	17.0	199	19.7	165	19.9	16	9.9	146	14.0	45	29.8
Canadian and Latin American .....	984	257	26.1	119	35.7	96	36.1	-	-	41	16.9	16	37.2
Mexican American Indian .....	852	222	26.1	98	33.4	75	32.3	-	-	32	14.7	16	37.2
Cherokee .....	1 072	133	12.4	-	-	-	-	16	38.1	62	21.1	-	-
Cherokee .....	1 039	121	11.6	-	-	-	-	16	38.1	50	18.5	-	-
Choctaw .....	527	79	15.0	14	13.3	14	17.3	-	-	12	7.0	12	100.0
<b>Bakersfield, CA MSA</b> .....	630 771	130 949	20.8	57 003	27.8	39 795	26.3	6 310	10.5	26 467	16.8	10 456	47.7
<b>American Indian and Alaska Native</b> .....	8 871	2 184	24.6	839	29.9	598	28.5	82	15.3	545	24.1	214	47.0
<b>American Indian</b> .....	6 425	1 477	23.0	522	27.6	365	24.3	82	19.7	383	23.8	147	45.2
Canadian and Latin American .....	1 047	305	29.1	133	32.7	74	24.9	4	6.5	60	27.9	14	18.4
Mexican American Indian .....	874	272	31.1	127	34.1	68	25.0	4	14.8	60	30.9	14	23.0
Cherokee .....	1 307	278	21.3	55	19.5	19	9.8	27	24.5	101	31.5	45	63.4
Cherokee .....	1 262	278	22.0	55	20.4	19	10.5	27	25.7	101	32.6	45	63.4
Choctaw .....	621	109	17.6	37	25.0	22	17.2	-	-	31	16.8	-	-
Choctaw .....	595	109	18.3	37	25.0	22	17.2	-	-	31	19.5	-	-
Paiute .....	353	81	22.9	27	27.3	21	22.6	-	(X)	26	26.0	14	87.5
Paiute .....	348	81	23.3	27	27.3	21	22.6	-	(X)	26	27.4	14	87.5
<b>Bangor, ME MSA</b> .....	85 437	11 411	13.4	2 454	13.0	1 609	11.2	1 169	10.9	2 029	9.0	1 070	39.9
<b>American Indian and Alaska Native</b> .....	1 024	324	31.6	87	30.7	53	23.7	4	8.3	71	25.3	57	64.0
<b>American Indian</b> .....	914	307	33.6	87	35.1	53	27.0	4	8.3	71	27.3	57	71.3
Penobscot .....	506	159	31.4	45	38.1	21	25.3	2	5.7	51	30.2	46	76.7
<b>Barnstable—Yarmouth, MA MSA</b> .....	160 061	10 556	6.6	2 681	8.2	1 984	7.9	1 736	4.6	2 030	4.5	988	24.7
<b>American Indian and Alaska Native</b> .....	978	134	13.7	45	12.5	36	12.2	6	6.0	16	6.0	10	14.3
<b>American Indian</b> .....	807	107	13.3	36	12.9	36	15.3	6	6.0	16	6.6	10	15.9
Wampanoag .....	555	71	12.8	20	11.8	20	14.8	-	-	10	6.3	10	17.2
Wampanoag .....	429	53	12.4	10	7.7	10	10.5	-	-	10	9.4	10	34.5
<b>Baton Rouge, LA MSA</b> .....	586 555	94 987	16.2	32 061	20.0	22 415	19.1	6 812	12.6	19 007	12.2	10 189	41.5
<b>American Indian and Alaska Native</b> .....	1 801	238	13.2	48	9.3	21	5.5	17	27.4	37	8.2	33	44.0
<b>American Indian</b> .....	1 231	182	14.8	22	8.4	6	3.0	17	58.6	30	9.0	26	65.0
<b>Beaumont—Port Arthur, TX MSA</b> .....	368 119	57 974	15.7	21 642	21.7	15 213	20.6	5 779	11.8	13 312	13.0	6 648	45.5
<b>American Indian and Alaska Native</b> .....	1 386	219	15.8	60	26.3	39	22.5	6	5.8	50	10.9	18	22.0
<b>American Indian</b> .....	976	148	15.2	39	25.8	34	27.2	-	-	40	11.2	12	23.1
Cherokee .....	398	95	23.9	11	18.6	11	18.6	-	-	29	18.7	9	50.0
Cherokee .....	398	95	23.9	11	18.6	11	18.6	-	-	29	18.7	9	50.0
<b>Bellingham, WA MSA</b> .....	161 817	23 003	14.2	5 541	14.2	3 692	12.7	1 560	8.3	3 231	7.8	1 204	31.2
<b>American Indian and Alaska Native</b> .....	4 528	1 304	28.8	485	30.1	364	30.7	71	28.1	253	24.0	119	45.4
<b>American Indian</b> .....	3 948	1 090	27.6	443	29.7	336	30.2	37	20.1	220	24.0	104	45.0
Lummi .....	2 324	600	25.8	291	29.4	222	29.3	14	15.9	118	20.5	40	28.2
Puget Sound Salish .....	788	248	31.5	107	38.4	72	41.9	23	32.4	47	27.8	26	55.3
Nooksack .....	513	208	40.5	101	56.4	66	52.0	10	21.3	43	31.9	22	61.1
<b>Benton Harbor, MI MSA</b> .....	159 074	20 202	12.7	7 249	17.8	4 855	15.9	2 057	9.0	4 040	9.3	2 200	38.4
<b>American Indian and Alaska Native</b> .....	786	102	13.0	39	17.3	31	17.3	7	15.2	16	8.6	-	-
<b>American Indian</b> .....	507	63	12.4	17	13.4	13	13.3	-	-	6	4.7	-	-
<b>Billings, MT MSA</b> .....	126 323	14 032	11.1	4 696	14.5	3 100	12.9	1 199	7.4	2 915	8.5	1 408	37.6
<b>American Indian and Alaska Native</b> .....	3 802	1 374	36.1	651	45.1	429	43.9	7	16.3	351	35.1	205	56.5
<b>American Indian</b> .....	3 291	1 258	38.2	593	49.1	397	47.9	7	16.3	329	36.6	188	59.5
Cheyenne .....	415	168	40.5	90	56.3	70	57.4	-	(X)	28	27.5	21	38.9
Northern Cheyenne .....	343	130	37.9	67	52.8	60	54.5	-	(X)	20	22.5	13	31.7
Crow .....	913	345	37.8	197	49.0	108	42.0	1	5.9	85	42.1	55	55.6
Sioux .....	563	220	39.1	86	43.9	55	44.4	6	60.0	69	36.9	46	75.4
<b>Biloxi—Gulfport—Pascagoula, MS MSA</b> .....	354 241	49 238	13.9	18 193	19.3	12 616	18.3	4 501	11.4	10 752	11.1	5 507	40.3
<b>American Indian and Alaska Native</b> .....	2 105	439	20.9	153	30.5	98	25.5	-	-	83	16.6	17	38.6
<b>American Indian</b> .....	1 580	354	22.4	114	31.8	75	25.8	-	-	69	16.9	17	50.0
Cherokee .....	443	50	11.3	-	-	-	-	-	-	23	20.4	-	(X)
Cherokee .....	406	50	12.3	-	-	-	-	-	-	23	21.7	-	(X)
<b>Binghamton, NY MSA</b> .....	242 499	28 854	11.9	8 455	14.5	5 774	13.1	2 508	6.7	5 329	8.2	2 416	34.7
<b>American Indian and Alaska Native</b> .....	519	150	28.9	16	13.2	8	10.4	5	18.5	37	33.3	9	81.8
<b>American Indian</b> .....	333	106	31.8	5	6.7	5	9.4	-	-	31	40.3	9	81.8

**Table 70. Poverty Status in 1999 for Selected American Indian and Alaska Native Tribes (One Tribe Reported): 2000—Con.**

[Data based on a sample (except Tables 79 and 80). For information on confidentiality protection, coverage, sampling error, and nonsampling error, see Appendix G. Tribes are shown if respondents reported only one tribe or as American Indian or Alaska Native only and met the specified threshold. For more information, see "How to Use This Census Report"]

Metropolitan Area	Population for whom poverty status is determined									Families with income in 1999 below poverty level			
	Income in 1999 below poverty level									All families		Families with female householder, no husband present, with related children under 18 years	
	Total	All ages		Related children				Population 65 years and over		Number	Percent	Number	Percent
		Number	Percent	Under 18 years		5 to 17 years		Number	Percent				
				Number	Percent	Number	Percent						
<b>Birmingham, AL MSA</b> .....	<b>902 400</b>	<b>118 120</b>	<b>13.1</b>	<b>39 348</b>	<b>17.3</b>	<b>28 053</b>	<b>16.8</b>	<b>13 989</b>	<b>12.5</b>	<b>25 582</b>	<b>10.2</b>	<b>12 838</b>	<b>36.5</b>
American Indian and Alaska Native .....	2 478	386	15.6	69	11.5	38	8.9	24	16.7	126	16.4	43	43.0
American Indian .....	1 749	246	14.1	35	8.2	26	8.4	11	11.8	101	17.7	29	53.7
Cherokee .....	884	161	18.2	23	13.9	14	10.1	4	10.3	70	23.0	25	59.5
Cherokee .....	589	100	17.0	7	6.1	-	-	4	21.1	53	28.8	19	65.5
<b>Bismarck, ND MSA</b> .....	<b>91 753</b>	<b>7 623</b>	<b>8.3</b>	<b>2 216</b>	<b>9.4</b>	<b>1 490</b>	<b>8.4</b>	<b>1 093</b>	<b>9.6</b>	<b>1 451</b>	<b>5.7</b>	<b>764</b>	<b>35.2</b>
American Indian and Alaska Native .....	2 324	978	42.1	528	50.4	333	45.6	19	40.4	225	43.3	178	66.2
American Indian .....	1 980	786	39.7	418	48.3	286	46.6	17	42.5	179	39.4	132	61.4
Chippewa .....	272	50	18.4	-	-	-	-	2	25.0	9	15.5	9	50.0
Sioux .....	976	452	46.3	216	45.7	174	47.0	15	100.0	103	51.0	62	77.5
Standing Rock Sioux .....	520	195	37.5	91	31.6	52	26.5	10	100.0	43	43.4	14	56.0
<b>Bloomington, IN MSA</b> .....	<b>106 196</b>	<b>20 095</b>	<b>18.9</b>	<b>2 465</b>	<b>11.8</b>	<b>1 431</b>	<b>9.6</b>	<b>718</b>	<b>6.9</b>	<b>1 771</b>	<b>7.1</b>	<b>741</b>	<b>27.1</b>
Bloomington—Normal, IL MSA .....	138 856	13 488	9.7	2 391	7.0	1 575	6.4	700	5.0	1 467	4.1	804	22.6
American Indian and Alaska Native .....	253	39	15.4	2	6.5	2	18.2	-	-	13	29.5	-	-
<b>Boise City, ID MSA</b> .....	<b>422 302</b>	<b>37 909</b>	<b>9.0</b>	<b>13 133</b>	<b>11.0</b>	<b>8 558</b>	<b>10.0</b>	<b>2 954</b>	<b>7.4</b>	<b>7 205</b>	<b>6.4</b>	<b>3 023</b>	<b>28.3</b>
American Indian and Alaska Native .....	2 997	566	18.9	223	24.6	149	23.6	30	22.9	125	16.7	40	36.7
American Indian .....	2 369	468	19.8	223	29.8	149	29.4	30	26.3	96	16.5	29	33.3
Cherokee .....	394	55	14.0	36	42.4	21	30.0	-	-	9	10.7	-	-
Cherokee .....	353	14	4.0	4	7.5	4	7.5	-	-	-	-	-	-
<b>Boston—Worcester—Lawrence, MA— NH—ME—CT CMSA</b> .....	<b>5 640 444</b>	<b>482 703</b>	<b>8.6</b>	<b>138 869</b>	<b>10.2</b>	<b>99 628</b>	<b>10.0</b>	<b>60 875</b>	<b>8.9</b>	<b>87 292</b>	<b>6.0</b>	<b>44 458</b>	<b>29.1</b>
American Indian and Alaska Native .....	12 326	2 587	21.0	944	28.2	675	25.7	125	16.8	551	17.6	350	47.5
American Indian .....	7 295	1 129	15.5	261	16.8	193	15.6	63	14.8	284	14.0	150	43.0
Blackfeet .....	394	58	14.7	-	-	-	-	5	27.8	10	8.1	-	(X)
Canadian and Latin American .....	1 247	220	17.6	114	27.9	83	29.4	-	-	38	11.9	38	64.4
Cherokee .....	783	114	14.6	18	10.3	13	8.4	7	25.0	38	17.3	13	30.2
Cherokee .....	750	114	15.2	18	10.3	13	8.4	7	25.0	38	19.4	13	30.2
Iroquois .....	601	81	13.5	8	10.0	8	12.9	13	24.1	35	18.4	4	11.1
Micmac .....	598	98	16.4	9	8.0	9	12.0	-	-	19	11.3	8	15.4
Micmac .....	598	98	16.4	9	8.0	9	12.0	-	-	19	11.3	8	15.4
Wampanoag .....	432	74	17.1	12	13.0	5	7.6	8	20.0	35	25.4	27	65.9
Wampanoag .....	328	58	17.7	12	19.7	5	10.6	8	29.6	35	31.5	27	65.9
<b>Brownsville—Harlingen—San Benito, TX MSA</b> .....	<b>330 649</b>	<b>109 288</b>	<b>33.1</b>	<b>47 842</b>	<b>43.1</b>	<b>33 886</b>	<b>42.4</b>	<b>8 276</b>	<b>22.9</b>	<b>22 648</b>	<b>28.2</b>	<b>6 506</b>	<b>55.0</b>
American Indian and Alaska Native .....	1 421	368	25.9	142	30.5	95	30.4	61	41.2	77	20.1	33	71.7
American Indian .....	839	179	21.3	55	24.0	37	24.8	55	46.6	44	16.2	23	82.1
Canadian and Latin American .....	475	113	23.8	44	27.8	33	30.6	26	72.2	30	20.5	17	77.3
Mexican American Indian .....	410	108	26.3	44	31.2	33	36.3	26	72.2	25	21.2	12	70.6
<b>Bryan—College Station, TX MSA</b> .....	<b>139 110</b>	<b>37 417</b>	<b>26.9</b>	<b>6 854</b>	<b>21.6</b>	<b>4 461</b>	<b>20.1</b>	<b>990</b>	<b>10.3</b>	<b>4 302</b>	<b>14.0</b>	<b>1 791</b>	<b>47.8</b>
American Indian and Alaska Native .....	482	131	27.2	31	33.3	19	29.2	6	28.6	34	29.6	17	100.0
American Indian .....	368	74	20.1	3	5.8	-	-	-	-	21	23.9	4	100.0
<b>Buffalo—Niagara Falls, NY MSA</b> .....	<b>1 138 205</b>	<b>135 192</b>	<b>11.9</b>	<b>47 057</b>	<b>16.8</b>	<b>32 217</b>	<b>15.4</b>	<b>13 553</b>	<b>7.7</b>	<b>27 362</b>	<b>9.0</b>	<b>16 112</b>	<b>40.0</b>
American Indian and Alaska Native .....	7 907	2 253	28.5	897	36.4	620	33.2	91	17.1	482	25.8	278	49.0
American Indian .....	6 392	1 713	26.8	668	35.4	464	32.5	63	14.4	379	24.3	219	48.0
Iroquois .....	5 433	1 419	26.1	594	35.3	424	33.4	60	15.4	303	23.0	176	44.6
Cayuga Nation .....	530	203	38.3	94	58.4	88	63.3	9	22.0	42	32.8	18	51.4
Mohawk .....	843	184	21.8	85	34.6	56	32.9	5	6.8	29	18.8	23	57.5
Seneca .....	2 704	712	26.3	309	38.4	184	32.4	21	10.4	178	24.7	110	46.4
Tuscarora .....	418	47	11.2	6	5.8	-	-	-	-	4	4.0	4	23.5
<b>Burlington, VT MSA</b> .....	<b>161 744</b>	<b>13 922</b>	<b>8.6</b>	<b>3 169</b>	<b>7.9</b>	<b>2 165</b>	<b>7.2</b>	<b>1 320</b>	<b>8.3</b>	<b>2 137</b>	<b>5.1</b>	<b>1 161</b>	<b>29.0</b>
American Indian and Alaska Native .....	794	166	20.9	29	21.0	22	21.8	-	-	43	19.5	20	47.6
American Indian .....	667	141	21.1	25	22.1	22	27.5	-	-	33	18.8	10	38.5
Abenaki Nation of Missisquoi .....	364	82	22.5	22	34.9	22	42.3	-	-	24	23.5	5	38.5
<b>Canton—Massillon, OH MSA</b> .....	<b>396 977</b>	<b>37 110</b>	<b>9.3</b>	<b>12 938</b>	<b>13.2</b>	<b>8 423</b>	<b>11.6</b>	<b>3 941</b>	<b>6.9</b>	<b>7 709</b>	<b>6.9</b>	<b>4 110</b>	<b>36.2</b>
American Indian and Alaska Native .....	826	160	19.4	40	18.8	15	10.0	6	28.6	36	18.4	13	43.3
American Indian .....	540	73	13.5	13	11.7	6	7.7	6	46.2	20	14.9	13	59.1
<b>Casper, WY MSA</b> .....	<b>65 011</b>	<b>7 695</b>	<b>11.8</b>	<b>2 718</b>	<b>16.2</b>	<b>1 731</b>	<b>13.7</b>	<b>571</b>	<b>7.2</b>	<b>1 548</b>	<b>8.7</b>	<b>793</b>	<b>39.0</b>
American Indian and Alaska Native .....	814	259	31.8	76	33.0	57	32.9	14	33.3	43	23.8	28	59.6
American Indian .....	715	207	29.0	69	30.9	50	30.1	14	41.2	25	15.3	10	34.5
<b>Cedar Rapids, IA MSA</b> .....	<b>186 839</b>	<b>12 150</b>	<b>6.5</b>	<b>3 558</b>	<b>7.6</b>	<b>2 290</b>	<b>6.7</b>	<b>1 420</b>	<b>6.4</b>	<b>2 161</b>	<b>4.3</b>	<b>1 201</b>	<b>25.6</b>
American Indian and Alaska Native .....	430	68	15.8	17	17.7	17	21.8	-	(X)	13	11.0	13	26.0
<b>Champaign—Urbana, IL MSA</b> .....	<b>164 670</b>	<b>26 460</b>	<b>16.1</b>	<b>4 331</b>	<b>11.8</b>	<b>2 779</b>	<b>10.4</b>	<b>824</b>	<b>4.9</b>	<b>2 750</b>	<b>6.9</b>	<b>1 418</b>	<b>31.3</b>
American Indian and Alaska Native .....	359	100	27.9	29	27.1	29	28.4	-	-	26	31.3	9	26.5
<b>Charleston—North Charleston, SC MSA</b> .....	<b>531 170</b>	<b>74 504</b>	<b>14.0</b>	<b>25 792</b>	<b>18.6</b>	<b>18 522</b>	<b>18.1</b>	<b>6 977</b>	<b>12.8</b>	<b>15 190</b>	<b>10.7</b>	<b>8 508</b>	<b>38.9</b>
American Indian and Alaska Native .....	2 289	372	16.3	107	21.7	66	16.7	27	19.7	58	9.0	42	27.1
American Indian .....	1 390	194	14.0	69	24.7	39	16.5	27	28.7	29	6.6	25	26.6
Cherokee .....	491	53	10.8	14	29.2	14	29.2	9	19.1	-	-	-	-
Cherokee .....	432	53	12.3	14	41.2	14	41.2	9	19.1	-	-	-	-
<b>Charleston, WV MSA</b> .....	<b>248 672</b>	<b>33 159</b>	<b>13.3</b>	<b>10 019</b>	<b>18.4</b>	<b>6 881</b>	<b>17.3</b>	<b>3 814</b>	<b>10.1</b>	<b>7 353</b>	<b>10.3</b>	<b>2 804</b>	<b>39.2</b>
American Indian and Alaska Native .....	529	87	16.4	-	-	-	-	-	-	30	17.1	13	37.1
American Indian .....	471	72	15.3	-	-	-	-	-	-	30	18.8	13	37.1

**Table 70. Poverty Status in 1999 for Selected American Indian and Alaska Native Tribes (One Tribe Reported): 2000—Con.**

[Data based on a sample (except Tables 79 and 80). For information on confidentiality protection, coverage, sampling error, and nonsampling error, see Appendix G. Tribes are shown if respondents reported only one tribe or as American Indian or Alaska Native only and met the specified threshold. For more information, see "How to Use This Census Report"]

Metropolitan Area	Population for whom poverty status is determined									Families with income in 1999 below poverty level			
	Income in 1999 below poverty level									All families		Families with female householder, no husband present, with related children under 18 years	
	Total	All ages		Related children				Population 65 years and over		Number	Percent	Number	Percent
		Number	Percent	Under 18 years		5 to 17 years		Number	Percent				
Number				Percent	Number	Percent							
<b>Charlotte—Gastonia—Rock Hill, NC—SC MSA</b>	<b>1 468 447</b>	<b>137 215</b>	<b>9.3</b>	<b>43 771</b>	<b>11.7</b>	<b>30 469</b>	<b>11.4</b>	<b>14 648</b>	<b>10.2</b>	<b>27 284</b>	<b>6.8</b>	<b>12 620</b>	<b>27.2</b>
American Indian and Alaska Native	7 237	1 237	17.1	390	18.5	207	13.8	39	15.2	304	16.2	119	32.1
American Indian	5 801	967	16.7	307	17.7	157	12.6	14	8.3	244	16.2	108	36.1
Catawba Indian Nation	1 219	166	13.6	56	11.0	51	13.5	11	21.2	58	22.0	15	40.5
Cherokee	1 394	208	14.9	15	4.1	15	4.8	-	-	36	10.5	12	16.4
Cherokee	1 295	187	14.4	15	4.3	15	4.9	-	-	36	11.2	12	18.5
Lumbee	1 695	264	15.6	119	27.6	37	12.3	3	5.4	88	16.4	58	39.7
<b>Charlottesville, VA MSA</b>	<b>150 116</b>	<b>17 290</b>	<b>11.5</b>	<b>3 221</b>	<b>9.3</b>	<b>2 233</b>	<b>8.8</b>	<b>1 030</b>	<b>5.9</b>	<b>2 244</b>	<b>5.8</b>	<b>1 046</b>	<b>23.5</b>
Chattanooga, TN—GA MSA	454 837	54 011	11.9	17 451	16.2	12 288	15.4	6 905	11.5	11 690	9.0	5 488	37.4
American Indian and Alaska Native	1 380	300	21.7	106	30.8	87	32.0	11	25.0	64	15.5	48	64.0
American Indian	1 001	229	22.9	89	31.9	70	31.5	11	35.5	44	14.9	28	58.3
Cherokee	678	108	15.9	16	11.0	12	10.3	11	40.7	17	8.1	6	23.1
Cherokee	634	103	16.2	16	11.0	12	10.3	11	40.7	17	8.3	6	28.6
<b>Cheyenne, WY MSA</b>	<b>78 087</b>	<b>7 104</b>	<b>9.1</b>	<b>2 401</b>	<b>12.0</b>	<b>1 673</b>	<b>11.2</b>	<b>571</b>	<b>6.5</b>	<b>1 424</b>	<b>6.5</b>	<b>712</b>	<b>31.2</b>
American Indian and Alaska Native	841	159	18.9	53	20.2	53	28.6	16	23.2	43	19.6	28	53.8
American Indian	653	108	16.5	40	21.7	40	31.5	16	26.2	24	12.9	24	50.0
<b>Chicago—Gary—Kenosha, IL—IN—WI CMSA</b>	<b>8 984 903</b>	<b>943 041</b>	<b>10.5</b>	<b>337 603</b>	<b>14.0</b>	<b>236 952</b>	<b>13.6</b>	<b>80 947</b>	<b>8.5</b>	<b>178 666</b>	<b>7.9</b>	<b>86 297</b>	<b>31.0</b>
American Indian and Alaska Native	22 563	4 024	17.8	1 633	24.2	1 177	23.7	141	15.2	772	14.1	393	43.3
American Indian	12 779	2 099	16.4	721	22.0	513	20.2	53	9.9	413	12.5	177	38.1
Apache	437	96	22.0	19	25.0	10	16.4	-	-	8	5.4	8	27.6
Canadian and Latin American	4 037	689	17.1	282	25.6	182	24.1	-	-	119	10.9	25	36.8
Mexican American Indian	3 512	636	18.1	243	26.0	153	23.4	-	-	111	11.6	17	28.3
Cherokee	2 120	240	11.3	16	3.5	7	1.7	10	8.7	64	11.7	26	25.7
Cherokee	2 012	240	11.9	16	3.9	7	1.9	10	8.7	64	12.6	26	25.7
Chippewa	1 183	202	17.1	98	38.1	76	39.4	10	17.2	66	21.8	52	66.7
Chippewa	793	113	14.2	37	21.3	36	26.3	10	28.6	38	22.9	29	58.0
Iroquois	800	99	12.4	41	19.0	36	18.8	-	-	11	6.1	6	31.6
Oneida Nation of New York	604	92	15.2	41	23.8	36	23.5	-	-	11	9.8	6	31.6
Sioux	737	138	18.7	78	34.7	58	31.5	-	-	11	7.0	11	24.4
Sioux	455	84	18.5	37	22.3	17	13.2	-	-	11	12.6	11	42.3
<b>Chico—Paradise, CA MSA</b>	<b>197 816</b>	<b>39 148</b>	<b>19.8</b>	<b>11 179</b>	<b>23.8</b>	<b>7 980</b>	<b>22.4</b>	<b>2 286</b>	<b>7.3</b>	<b>6 058</b>	<b>12.2</b>	<b>2 385</b>	<b>39.3</b>
American Indian and Alaska Native	3 679	1 165	31.7	421	36.7	301	36.6	41	19.2	199	22.5	98	53.3
American Indian	2 897	950	32.8	372	42.9	277	43.1	31	17.6	175	22.8	95	58.3
Cherokee	512	190	37.1	29	54.7	16	48.5	5	11.9	35	20.5	12	66.7
Cherokee	495	188	38.0	29	54.7	16	48.5	3	8.3	33	20.0	12	66.7
Maidu	747	339	45.4	165	58.1	118	60.2	21	42.9	78	45.1	52	86.7
Maidu	550	256	46.5	122	61.3	87	69.0	15	48.4	51	42.5	36	81.8
<b>Cincinnati—Hamilton, OH—KY—IN CMSA</b>	<b>1 934 439</b>	<b>184 253</b>	<b>9.5</b>	<b>62 155</b>	<b>12.1</b>	<b>41 396</b>	<b>11.0</b>	<b>17 562</b>	<b>8.1</b>	<b>36 109</b>	<b>6.9</b>	<b>20 869</b>	<b>32.6</b>
American Indian and Alaska Native	4 150	767	18.5	203	18.4	158	18.2	16	9.8	153	14.4	58	27.1
American Indian	2 908	523	18.0	103	13.9	76	12.7	8	8.7	121	15.2	52	29.7
Cherokee	1 345	251	18.7	49	17.6	31	15.0	8	13.3	86	18.0	43	55.1
Cherokee	1 303	245	18.8	49	18.4	31	15.3	8	13.3	86	18.3	43	55.1
<b>Clarksville—Hopkinsville, TN—KY MSA</b>	<b>196 446</b>	<b>22 917</b>	<b>11.7</b>	<b>8 631</b>	<b>15.0</b>	<b>5 658</b>	<b>14.3</b>	<b>1 913</b>	<b>11.8</b>	<b>5 085</b>	<b>9.3</b>	<b>2 553</b>	<b>36.3</b>
American Indian and Alaska Native	828	91	11.0	34	16.3	30	24.8	8	28.6	28	11.5	10	30.3
American Indian	649	80	12.3	29	19.0	25	34.2	8	28.6	22	10.5	4	50.0
Cherokee	342	28	8.2	6	7.4	6	26.1	-	-	7	6.5	-	-
Cherokee	342	28	8.2	6	7.4	6	26.1	-	-	7	6.5	-	-
<b>Cleveland—Akron, OH CMSA</b>	<b>2 883 798</b>	<b>305 046</b>	<b>10.6</b>	<b>109 547</b>	<b>15.0</b>	<b>74 937</b>	<b>13.9</b>	<b>31 331</b>	<b>7.9</b>	<b>61 824</b>	<b>8.0</b>	<b>35 638</b>	<b>35.2</b>
American Indian and Alaska Native	5 140	1 187	23.1	379	28.1	277	28.8	44	15.2	265	19.5	130	44.4
American Indian	3 520	715	20.3	201	23.2	130	21.7	26	14.7	182	18.1	101	48.8
Cherokee	1 367	335	24.5	96	34.5	50	26.5	10	15.2	105	22.5	53	54.1
Cherokee	1 339	310	23.2	86	32.1	45	24.5	10	15.2	97	21.2	45	50.0
<b>Colorado Springs, CO MSA</b>	<b>501 170</b>	<b>40 318</b>	<b>8.0</b>	<b>13 878</b>	<b>10.0</b>	<b>9 302</b>	<b>9.2</b>	<b>2 939</b>	<b>6.9</b>	<b>7 690</b>	<b>5.7</b>	<b>3 974</b>	<b>28.3</b>
American Indian and Alaska Native	4 634	590	12.7	220	14.8	166	15.0	17	10.1	99	8.5	53	21.1
American Indian	3 355	438	13.1	160	16.0	127	16.7	17	11.0	68	7.7	36	21.1
Apache	321	94	29.3	43	46.2	29	38.7	-	-	14	18.9	8	100.0
Cherokee	698	55	7.9	12	8.1	12	10.9	-	-	10	4.2	-	-
Cherokee	647	55	8.5	12	9.5	12	13.6	-	-	10	4.5	-	-
Navajo	363	30	8.3	9	8.1	-	-	-	-	7	9.2	7	22.6
Sioux	347	64	18.4	31	25.8	24	30.4	-	-	17	13.5	10	21.7
<b>Columbia, MO MSA</b>	<b>126 458</b>	<b>18 366</b>	<b>14.5</b>	<b>3 639</b>	<b>12.1</b>	<b>2 416</b>	<b>11.0</b>	<b>648</b>	<b>5.9</b>	<b>2 391</b>	<b>7.6</b>	<b>1 248</b>	<b>31.1</b>
American Indian and Alaska Native	624	132	21.2	56	50.0	17	34.0	-	-	20	10.4	8	50.0
American Indian	382	56	14.7	5	10.2	-	-	-	-	20	12.8	8	80.0
<b>Columbia, SC MSA</b>	<b>508 357</b>	<b>59 717</b>	<b>11.7</b>	<b>19 219</b>	<b>14.8</b>	<b>13 387</b>	<b>14.0</b>	<b>5 466</b>	<b>10.9</b>	<b>11 559</b>	<b>8.4</b>	<b>6 399</b>	<b>31.6</b>
American Indian and Alaska Native	1 760	292	16.6	123	31.2	86	29.5	20	21.5	53	9.3	53	56.4
American Indian	1 264	197	15.6	94	30.7	64	27.9	9	17.3	37	9.5	37	52.1
Cherokee	591	81	13.7	30	23.8	19	18.6	9	39.1	11	6.0	11	30.6
Cherokee	580	81	14.0	30	23.8	19	18.6	9	39.1	11	6.0	11	30.6



Table 70. **Poverty Status in 1999 for Selected American Indian and Alaska Native Tribes (One Tribe Reported): 2000—Con.**

[Data based on a sample (except Tables 79 and 80). For information on confidentiality protection, coverage, sampling error, and nonsampling error, see Appendix G. Tribes are shown if respondents reported only one tribe or as American Indian or Alaska Native only and met the specified threshold. For more information, see "How to Use This Census Report"]

Metropolitan Area	Population for whom poverty status is determined									Families with income in 1999 below poverty level			
	Income in 1999 below poverty level									All families		Families with female householder, no husband present, with related children under 18 years	
	All ages		Related children				Population 65 years and over			Number	Percent	Number	Percent
	Total	Number	Percent	Under 18 years		5 to 17 years		Number	Percent				
Number				Percent	Number	Percent							
<b>Columbus, GA—AL MSA</b> .....	259 551	40 464	15.6	15 231	21.2	10 517	20.1	4 171	13.8	9 064	12.8	5 265	40.9
American Indian and Alaska Native .....	1 383	246	17.8	80	23.3	50	20.8	18	26.1	56	14.5	34	77.3
American Indian .....	1 035	206	19.9	70	24.9	50	21.9	18	45.0	48	17.1	34	81.0
Cherokee .....	400	94	23.5	2	3.0	2	3.3	7	58.3	23	19.5	9	100.0
Cherokee .....	339	83	24.5	2	3.8	2	4.3	7	58.3	23	22.3	9	100.0
<b>Columbus, OH MSA</b> .....	1 496 303	150 819	10.1	47 150	12.3	31 192	11.3	11 690	8.0	28 010	7.1	15 303	29.7
American Indian and Alaska Native .....	4 506	948	21.0	190	16.9	135	17.2	42	21.0	254	21.9	160	47.2
American Indian .....	3 076	542	17.6	86	12.0	52	10.1	16	16.0	142	18.0	85	47.2
Cherokee .....	1 105	269	24.3	36	17.2	15	9.7	6	13.0	81	26.7	66	70.2
Cherokee .....	1 056	263	24.9	36	18.9	15	11.0	6	18.2	81	27.7	66	70.2
<b>Corpus Christi, TX MSA</b> .....	373 841	67 901	18.2	25 635	23.9	18 210	23.3	6 439	16.0	14 292	14.7	5 680	42.4
American Indian and Alaska Native .....	2 323	510	22.0	184	27.2	125	25.6	31	28.4	116	19.3	79	63.2
American Indian .....	1 405	248	17.7	71	19.5	59	22.9	27	29.0	66	15.9	42	54.5
Cherokee .....	327	27	8.3	11	11.2	11	12.4	-	-	9	9.8	-	-
Cherokee .....	292	27	9.2	11	12.9	11	14.5	-	-	9	11.0	-	-
<b>Corvallis, OR MSA</b> .....	73 237	10 665	14.6	1 729	10.6	1 182	9.5	376	4.9	1 252	6.8	483	31.3
American Indian and Alaska Native .....	510	75	14.7	27	16.4	11	8.8	-	-	13	10.6	8	25.0
American Indian .....	428	66	15.4	18	11.5	7	5.8	-	-	13	13.5	8	25.0
<b>Cumberland, MD—WV MSA</b> .....	95 187	14 041	14.8	3 903	18.7	2 702	17.1	1 661	10.0	2 742	10.2	984	42.6
<b>Dallas—Fort Worth, TX CMSA</b> .....	5 134 856	556 076	10.8	198 824	13.9	134 364	13.1	37 997	9.6	108 225	8.1	43 632	27.3
American Indian and Alaska Native .....	29 428	4 041	13.7	1 355	17.3	983	17.2	154	12.0	892	12.2	389	36.4
American Indian .....	21 868	2 726	12.5	910	16.2	671	16.1	85	9.9	635	11.4	243	31.1
Apache .....	605	41	6.8	-	-	-	-	-	-	10	5.5	8	47.1
Apache .....	508	39	7.7	-	-	-	-	-	-	10	7.9	8	47.1
Canadian and Latin American .....	2 720	592	21.8	232	28.7	162	27.7	3	5.3	137	22.1	19	30.2
Mexican American Indian .....	2 296	543	23.6	208	29.1	138	26.6	3	11.5	130	23.8	19	42.2
Cherokee .....	5 811	562	9.7	170	13.5	148	15.7	42	12.4	173	10.2	77	34.4
Cherokee .....	5 553	541	9.7	170	14.3	148	16.8	42	12.7	173	10.5	77	34.4
Chickasaw .....	1 010	66	6.5	9	4.7	9	7.1	8	15.4	19	6.9	11	18.0
Choctaw .....	3 942	502	12.7	242	22.6	172	20.2	20	11.5	91	9.2	44	50.6
Choctaw .....	3 317	439	13.2	213	23.7	148	21.0	12	8.2	75	9.1	36	47.4
Oklahoma Choctaw .....	557	63	11.3	29	17.4	24	17.1	8	28.6	16	10.9	8	72.7
Comanche .....	480	63	13.1	13	15.5	13	18.6	5	20.0	6	7.9	6	19.4
Comanche .....	462	63	13.6	13	15.5	13	18.6	5	20.0	6	9.0	6	19.4
Creek .....	553	54	9.8	11	8.3	11	12.9	7	19.4	11	12.1	2	28.6
Muscogee Creek Nation .....	520	54	10.4	11	10.2	11	14.7	7	19.4	11	12.1	2	28.6
Kiowa .....	365	39	10.7	17	17.7	12	14.8	-	(X)	-	-	-	-
Kiowa .....	345	39	11.3	17	17.7	12	14.8	-	(X)	-	-	-	-
Navajo .....	462	69	14.9	25	18.0	18	17.5	-	(X)	11	11.3	4	36.4
Potawatomi .....	364	20	5.5	7	5.5	7	8.0	-	-	13	11.8	5	100.0
Sioux .....	538	60	11.2	2	1.4	2	1.6	-	-	19	14.7	-	-
<b>Danville, VA MSA</b> .....	108 333	16 586	15.3	5 831	23.2	4 101	21.8	2 563	14.4	3 637	11.6	2 036	44.4
<b>Davenport—Moline—Rock Island, IA—IL MSA</b> .....	350 371	35 890	10.2	12 372	14.0	7 868	12.1	3 015	6.4	7 243	7.6	4 023	37.0
American Indian and Alaska Native .....	1 306	214	16.4	96	22.3	81	23.4	5	7.1	26	7.6	10	17.2
American Indian .....	965	168	17.4	81	24.3	68	23.8	5	8.8	23	8.5	10	17.2
<b>Dayton—Springfield, OH MSA</b> .....	921 447	94 872	10.3	31 538	13.7	21 489	12.7	9 364	7.7	18 800	7.4	10 754	32.9
American Indian and Alaska Native .....	2 238	443	19.8	83	16.8	54	15.9	43	35.0	101	20.3	65	72.2
American Indian .....	1 565	276	17.6	38	10.4	17	7.3	26	27.1	80	21.3	49	73.1
Cherokee .....	760	186	24.5	38	29.9	17	21.3	17	26.2	68	33.5	37	86.0
Cherokee .....	712	178	25.0	34	30.4	17	24.6	17	26.2	64	33.0	33	84.6
<b>Daytona Beach, FL MSA</b> .....	478 747	54 194	11.3	15 439	16.2	11 257	15.7	7 291	6.7	10 633	7.8	4 534	33.0
American Indian and Alaska Native .....	1 455	256	17.6	60	32.6	52	35.9	59	45.4	38	10.1	13	17.3
American Indian .....	994	164	16.5	54	41.5	46	41.8	38	46.3	27	10.1	10	28.6
<b>Decatur, AL MSA</b> .....	144 200	18 747	13.0	5 935	16.1	4 201	15.4	2 676	15.6	4 401	10.5	1 694	40.0
American Indian and Alaska Native .....	2 621	381	14.5	149	17.8	121	16.9	9	15.0	94	14.3	37	46.8
American Indian .....	2 237	314	14.0	117	16.4	105	16.8	9	19.1	73	12.5	16	30.2
Cherokee .....	2 000	233	11.7	106	15.9	100	16.9	5	11.6	59	11.0	16	30.2
Cherokee .....	519	32	6.2	12	9.9	12	12.4	-	-	11	7.2	-	-
Echota Cherokee .....	1 466	201	13.7	94	17.5	88	17.8	5	17.9	48	12.5	16	36.4
<b>Decatur, IL MSA</b> .....	111 072	14 316	12.9	5 232	19.0	3 533	17.3	1 357	8.2	2 883	9.3	1 740	41.0
<b>Denver—Boulder—Greeley, CO CMSA</b> .....	2 540 113	217 200	8.6	64 566	10.0	43 811	9.4	15 237	6.9	36 471	5.6	15 531	23.0
American Indian and Alaska Native .....	21 669	3 892	18.0	1 241	21.3	892	22.1	103	15.0	679	12.7	413	32.7
American Indian .....	15 851	2 713	17.1	889	21.6	623	22.2	34	6.8	496	12.2	308	30.3
Apache .....	1 078	216	20.0	25	11.8	-	-	-	-	63	19.3	38	42.2
Apache .....	767	156	20.3	25	16.2	-	-	-	-	52	23.7	38	61.3
Canadian and Latin American .....	1 988	348	17.5	159	22.1	117	26.0	2	2.4	48	11.9	20	24.1
Mexican American Indian .....	1 371	274	20.0	123	23.7	89	27.4	2	5.1	23	8.9	7	17.9
Spanish American Indian .....	439	68	15.5	36	26.1	28	31.8	-	-	25	19.4	13	36.1
Cherokee .....	2 276	363	15.9	116	22.6	59	18.2	14	14.0	87	12.5	41	35.3
Cherokee .....	2 125	348	16.4	116	23.8	59	19.3	14	14.0	87	13.2	41	37.3
Chippewa .....	698	84	12.0	14	10.4	14	14.1	-	-	8	5.0	8	13.6
Chippewa .....	443	50	11.3	9	10.5	9	11.5	-	-	-	-	-	-
Navajo .....	1 919	289	15.1	105	19.1	96	30.2	5	33.3	59	12.7	36	28.8
Pueblo .....	466	44	9.4	-	-	-	-	-	-	-	-	-	-

**Table 70. Poverty Status in 1999 for Selected American Indian and Alaska Native Tribes (One Tribe Reported): 2000—Con.**

[Data based on a sample (except Tables 79 and 80). For information on confidentiality protection, coverage, sampling error, and nonsampling error, see Appendix G. Tribes are shown if respondents reported only one tribe or as American Indian or Alaska Native only and met the specified threshold. For more information, see "How to Use This Census Report"]

Metropolitan Area	Population for whom poverty status is determined									Families with income in 1999 below poverty level			
	Income in 1999 below poverty level									All families		Families with female householder, no husband present, with related children under 18 years	
	Total	All ages		Related children				Population 65 years and over		Number	Percent	Number	Percent
		Number	Percent	Under 18 years		5 to 17 years		Number	Percent				
Number				Percent	Number	Percent							
<b>Denver—Boulder—Greeley, CO</b>													
<b>  CMSA—Con.</b>													
<b>  American Indian and Alaska Native—Con.</b>													
<b>  American Indian—Con.</b>													
Sioux .....	2 163	427	19.7	170	28.9	135	32.1	4	5.7	66	11.9	47	28.7
Oglala Sioux .....	483	101	20.9	48	42.9	48	50.0	4	33.3	29	20.3	11	31.4
Sioux .....	622	187	30.1	101	39.0	74	42.8	-	-	21	15.1	20	44.4
Teton Sioux .....	456	73	16.0	8	5.9	-	-	-	(X)	8	9.3	8	29.6
<b>Des Moines, IA MSA</b> .....	<b>445 128</b>	<b>33 274</b>	<b>7.5</b>	<b>10 423</b>	<b>9.0</b>	<b>6 437</b>	<b>7.9</b>	<b>2 995</b>	<b>6.3</b>	<b>6 020</b>	<b>5.0</b>	<b>2 910</b>	<b>24.5</b>
<b>  American Indian and Alaska Native</b> .....	<b>1 391</b>	<b>166</b>	<b>11.9</b>	<b>54</b>	<b>12.8</b>	<b>10</b>	<b>3.4</b>	<b>7</b>	<b>14.3</b>	<b>28</b>	<b>8.6</b>	<b>22</b>	<b>38.6</b>
<b>  American Indian</b> .....	<b>1 026</b>	<b>117</b>	<b>11.4</b>	<b>44</b>	<b>15.3</b>	<b>10</b>	<b>5.0</b>	<b>7</b>	<b>21.9</b>	<b>16</b>	<b>6.6</b>	<b>16</b>	<b>43.2</b>
<b>Detroit—Ann Arbor—Flint, MI CMSA</b> .....	<b>5 366 633</b>	<b>571 073</b>	<b>10.6</b>	<b>201 969</b>	<b>14.4</b>	<b>142 887</b>	<b>13.8</b>	<b>52 749</b>	<b>8.5</b>	<b>109 254</b>	<b>7.7</b>	<b>60 496</b>	<b>31.3</b>
<b>  American Indian and Alaska Native</b> .....	<b>20 440</b>	<b>2 970</b>	<b>14.5</b>	<b>998</b>	<b>17.4</b>	<b>714</b>	<b>16.8</b>	<b>168</b>	<b>16.4</b>	<b>596</b>	<b>11.7</b>	<b>337</b>	<b>36.2</b>
<b>  American Indian</b> .....	<b>14 912</b>	<b>1 859</b>	<b>12.5</b>	<b>648</b>	<b>15.5</b>	<b>463</b>	<b>14.8</b>	<b>112</b>	<b>17.0</b>	<b>404</b>	<b>10.6</b>	<b>217</b>	<b>34.6</b>
Blackfeet .....	453	88	19.4	51	31.3	37	29.8	-	-	27	30.0	27	84.4
Canadian and Latin American .....	725	74	10.2	26	11.7	21	12.7	31	50.8	14	7.7	7	25.0
Mexican American Indian .....	358	19	5.3	2	1.8	2	3.2	7	26.9	2	2.9	-	-
Cherokee .....	3 232	460	14.2	99	12.0	50	8.7	12	9.9	107	13.2	42	33.6
Cherokee .....	3 092	439	14.2	99	12.3	50	9.0	12	10.6	107	13.8	42	33.6
Chippewa .....	4 513	545	12.1	223	17.5	143	15.2	39	18.8	100	8.0	56	23.8
Chippewa .....	2 248	343	15.3	150	23.1	100	22.1	20	24.4	61	9.4	21	17.6
Saginaw Chippewa .....	388	34	8.8	20	21.7	20	31.7	-	-	6	7.2	6	19.4
Sault Ste. Marie Chippewa .....	1 206	128	10.6	53	14.8	23	8.2	13	12.7	18	5.8	14	29.8
Iroquois .....	999	95	9.5	49	15.9	33	12.6	13	23.2	10	4.1	10	25.6
Mohawk .....	496	54	10.9	24	22.4	13	16.3	13	33.3	5	4.7	5	55.6
Lumbee .....	530	58	10.9	41	21.6	41	29.5	-	-	8	6.1	-	(X)
Ottawa .....	584	16	2.7	-	-	-	-	-	-	16	8.9	-	(X)
Ottawa .....	388	7	1.8	-	-	-	-	-	-	7	6.3	-	(X)
<b>Dothan, AL MSA</b> .....	<b>134 951</b>	<b>20 286</b>	<b>15.0</b>	<b>7 279</b>	<b>20.5</b>	<b>4 845</b>	<b>18.7</b>	<b>2 791</b>	<b>16.4</b>	<b>4 711</b>	<b>12.1</b>	<b>2 544</b>	<b>46.7</b>
<b>  American Indian and Alaska Native</b> .....	<b>638</b>	<b>125</b>	<b>19.6</b>	<b>10</b>	<b>8.8</b>	<b>10</b>	<b>13.5</b>	<b>8</b>	<b>40.0</b>	<b>23</b>	<b>13.1</b>	<b>2</b>	<b>25.0</b>
<b>  American Indian</b> .....	<b>457</b>	<b>69</b>	<b>15.1</b>	<b>5</b>	<b>7.7</b>	<b>5</b>	<b>12.8</b>	<b>8</b>	<b>53.3</b>	<b>14</b>	<b>11.5</b>	<b>2</b>	<b>33.3</b>
<b>Dover, DE MSA</b> .....	<b>122 717</b>	<b>13 083</b>	<b>10.7</b>	<b>4 995</b>	<b>14.8</b>	<b>3 403</b>	<b>13.8</b>	<b>1 211</b>	<b>8.8</b>	<b>2 719</b>	<b>8.1</b>	<b>1 461</b>	<b>30.2</b>
<b>  American Indian and Alaska Native</b> .....	<b>1 043</b>	<b>193</b>	<b>18.5</b>	<b>62</b>	<b>23.9</b>	<b>34</b>	<b>16.7</b>	<b>23</b>	<b>23.7</b>	<b>31</b>	<b>11.9</b>	<b>31</b>	<b>38.3</b>
<b>  American Indian</b> .....	<b>750</b>	<b>63</b>	<b>8.4</b>	<b>8</b>	<b>4.7</b>	<b>8</b>	<b>5.3</b>	<b>23</b>	<b>48.9</b>	<b>6</b>	<b>3.3</b>	<b>6</b>	<b>11.1</b>
<b>Dubuque, IA MSA</b> .....	<b>85 587</b>	<b>6 639</b>	<b>7.8</b>	<b>1 749</b>	<b>7.8</b>	<b>1 152</b>	<b>7.0</b>	<b>1 333</b>	<b>11.0</b>	<b>1 133</b>	<b>4.9</b>	<b>561</b>	<b>30.1</b>
<b>Duluth—Superior, MN—WI MSA</b> .....	<b>234 503</b>	<b>27 816</b>	<b>11.9</b>	<b>6 990</b>	<b>13.1</b>	<b>4 646</b>	<b>11.5</b>	<b>3 069</b>	<b>8.6</b>	<b>4 591</b>	<b>7.3</b>	<b>2 227</b>	<b>34.3</b>
<b>  American Indian and Alaska Native</b> .....	<b>4 199</b>	<b>1 612</b>	<b>38.4</b>	<b>606</b>	<b>43.9</b>	<b>425</b>	<b>41.7</b>	<b>23</b>	<b>12.9</b>	<b>316</b>	<b>30.5</b>	<b>192</b>	<b>55.5</b>
<b>  American Indian</b> .....	<b>3 503</b>	<b>1 248</b>	<b>35.6</b>	<b>455</b>	<b>41.4</b>	<b>336</b>	<b>40.1</b>	<b>12</b>	<b>7.8</b>	<b>267</b>	<b>29.5</b>	<b>161</b>	<b>55.1</b>
Chippewa .....	3 040	1 078	35.5	429	43.3	314	41.5	11	9.4	227	28.4	140	52.2
Bois Forte/Nett Lake Band of Chippewa .....	649	245	37.8	63	36.0	47	38.2	9	30.0	60	32.6	30	56.6
Chippewa .....	754	203	26.9	68	30.5	37	22.4	-	-	40	23.3	16	29.1
Fond du Lac .....	403	163	40.4	76	57.6	38	53.5	-	-	30	24.8	28	57.1
Minnesota Chippewa .....	233	120	51.5	57	76.0	57	80.3	-	-	30	41.1	30	83.3
<b>Eau Claire, WI MSA</b> .....	<b>142 076</b>	<b>14 023</b>	<b>9.9</b>	<b>3 491</b>	<b>9.9</b>	<b>2 372</b>	<b>8.9</b>	<b>1 330</b>	<b>7.3</b>	<b>2 010</b>	<b>5.4</b>	<b>885</b>	<b>27.5</b>
<b>  American Indian and Alaska Native</b> .....	<b>736</b>	<b>155</b>	<b>21.1</b>	<b>71</b>	<b>30.2</b>	<b>58</b>	<b>27.0</b>	<b>6</b>	<b>20.0</b>	<b>19</b>	<b>17.0</b>	<b>7</b>	<b>41.2</b>
<b>  American Indian</b> .....	<b>534</b>	<b>111</b>	<b>20.8</b>	<b>43</b>	<b>25.9</b>	<b>38</b>	<b>24.4</b>	<b>6</b>	<b>21.4</b>	<b>9</b>	<b>10.6</b>	<b>7</b>	<b>46.7</b>
<b>El Paso, TX MSA</b> .....	<b>666 676</b>	<b>158 722</b>	<b>23.8</b>	<b>67 282</b>	<b>31.5</b>	<b>48 661</b>	<b>31.2</b>	<b>12 029</b>	<b>18.5</b>	<b>34 264</b>	<b>20.5</b>	<b>11 820</b>	<b>44.5</b>
<b>  American Indian and Alaska Native</b> .....	<b>4 800</b>	<b>1 278</b>	<b>26.6</b>	<b>482</b>	<b>30.0</b>	<b>381</b>	<b>35.1</b>	<b>106</b>	<b>26.5</b>	<b>346</b>	<b>27.5</b>	<b>115</b>	<b>65.3</b>
<b>  American Indian</b> .....	<b>3 172</b>	<b>875</b>	<b>27.6</b>	<b>324</b>	<b>29.0</b>	<b>264</b>	<b>32.2</b>	<b>78</b>	<b>31.1</b>	<b>222</b>	<b>26.0</b>	<b>43</b>	<b>58.9</b>
Canadian and Latin American .....	1 046	302	28.9	89	21.2	60	18.7	38	52.8	103	33.8	14	70.0
Mexican American Indian .....	981	269	27.4	80	19.5	51	16.3	30	52.6	82	30.1	14	70.0
Pueblo .....	885	333	37.6	154	39.5	140	51.3	7	17.1	54	28.0	2	10.5
Ysleta Del Sur Pueblo of Texas .....	810	319	39.4	154	42.5	140	52.0	7	25.0	45	26.2	2	10.5
<b>Elkhart—Goshen, IN MSA</b> .....	<b>179 316</b>	<b>14 058</b>	<b>7.8</b>	<b>5 237</b>	<b>10.2</b>	<b>3 312</b>	<b>9.0</b>	<b>1 230</b>	<b>6.5</b>	<b>2 793</b>	<b>5.8</b>	<b>1 450</b>	<b>29.4</b>
<b>  American Indian and Alaska Native</b> .....	<b>674</b>	<b>78</b>	<b>11.6</b>	<b>27</b>	<b>12.1</b>	<b>6</b>	<b>3.4</b>	<b>7</b>	<b>17.1</b>	<b>15</b>	<b>9.7</b>	<b>15</b>	<b>44.1</b>
<b>Elmira, NY MSA</b> .....	<b>85 395</b>	<b>11 063</b>	<b>13.0</b>	<b>3 969</b>	<b>18.4</b>	<b>2 741</b>	<b>16.9</b>	<b>899</b>	<b>6.8</b>	<b>2 142</b>	<b>9.1</b>	<b>1 197</b>	<b>38.8</b>
<b>  American Indian and Alaska Native</b> .....	<b>309</b>	<b>107</b>	<b>34.6</b>	<b>58</b>	<b>56.3</b>	<b>53</b>	<b>54.1</b>	<b>-</b>	<b>-</b>	<b>17</b>	<b>23.3</b>	<b>14</b>	<b>45.2</b>
<b>Enid, OK MSA</b> .....	<b>56 134</b>	<b>7 820</b>	<b>13.9</b>	<b>2 763</b>	<b>19.7</b>	<b>1 903</b>	<b>18.6</b>	<b>866</b>	<b>10.4</b>	<b>1 673</b>	<b>10.5</b>	<b>639</b>	<b>41.1</b>
<b>  American Indian and Alaska Native</b> .....	<b>1 282</b>	<b>229</b>	<b>17.9</b>	<b>88</b>	<b>20.0</b>	<b>48</b>	<b>15.6</b>	<b>11</b>	<b>20.0</b>	<b>33</b>	<b>10.4</b>	<b>15</b>	<b>34.1</b>
<b>  American Indian</b> .....	<b>1 180</b>	<b>201</b>	<b>17.0</b>	<b>88</b>	<b>21.4</b>	<b>48</b>	<b>17.0</b>	<b>11</b>	<b>22.4</b>	<b>29</b>	<b>9.9</b>	<b>15</b>	<b>35.7</b>
Cherokee .....	353	45	12.7	12	15.2	3	5.0	-	-	-	-	-	(X)
Cherokee .....	292	36	12.3	9	13.6	-	-	-	-	-	-	-	(X)
Choctaw .....	281	61	21.7	35	22.2	21	18.4	9	29.0	6	11.8	-	-
<b>Erie, PA MSA</b> .....	<b>267 738</b>	<b>32 108</b>	<b>12.0</b>	<b>10 764</b>	<b>15.7</b>	<b>7 755</b>	<b>15.0</b>	<b>2 864</b>	<b>7.7</b>	<b>5 888</b>	<b>8.2</b>	<b>3 210</b>	<b>37.2</b>
<b>  American Indian and Alaska Native</b> .....	<b>475</b>	<b>218</b>	<b>45.9</b>	<b>49</b>	<b>41.9</b>	<b>40</b>	<b>39.6</b>	<b>15</b>	<b>48.4</b>	<b>41</b>	<b>42.7</b>	<b>9</b>	<b>47.4</b>
<b>  American Indian</b> .....	<b>384</b>	<b>191</b>	<b>49.7</b>	<b>49</b>	<b>47.6</b>	<b>40</b>	<b>46.0</b>	<b>-</b>	<b>-</b>	<b>41</b>	<b>52.6</b>	<b>9</b>	<b>81.8</b>
<b>Eugene—Springfield, OR MSA</b> .....	<b>316 016</b>	<b>45 423</b>	<b>14.4</b>	<b>11 456</b>	<b>16.1</b>	<b>7 715</b>	<b>14.5</b>	<b>3 149</b>	<b>7.5</b>	<b>7 478</b>	<b>9.0</b>	<b>3 601</b>	<b>39.5</b>
<b>  American Indian and Alaska Native</b> .....	<b>3 431</b>	<b>837</b>	<b>24.4</b>	<b>272</b>	<b>29.7</b>	<b>231</b>	<b>31.6</b>	<b>9</b>	<b>5.6</b>	<b>47</b>	<b>11.6</b>	<b>61</b>	<b>51.7</b>
<b>  American Indian</b> .....	<b>2 650</b>	<b>676</b>	<b>25.5</b>	<b>215</b>	<b>31.3</b>	<b>174</b>	<b>33.7</b>	<b>9</b>	<b>7.3</b>	<b>67</b>	<b>11.5</b>	<b>55</b>	<b>51.9</b>
Cherokee .....	482	111	23.0	8	10.3	8	10.3	-	-	10	13.5	5	19.2
Cherokee .....	479	111	23.2	8	10.3	8	10.3	-	-	10	14.1	5	19.2

**Table 70. Poverty Status in 1999 for Selected American Indian and Alaska Native Tribes (One Tribe Reported): 2000—Con.**

[Data based on a sample (except Tables 79 and 80). For information on confidentiality protection, coverage, sampling error, and nonsampling error, see Appendix G. Tribes are shown if respondents reported only one tribe or as American Indian or Alaska Native only and met the specified threshold. For more information, see "How to Use This Census Report"]

Metropolitan Area	Population for whom poverty status is determined									Families with income in 1999 below poverty level			
	Income in 1999 below poverty level									All families		Families with female householder, no husband present, with related children under 18 years	
	Total	All ages		Related children				Population 65 years and over		Number	Percent	Number	Percent
		Number	Percent	Under 18 years		5 to 17 years		Number	Percent				
			Number	Percent	Number	Percent	Number	Percent					
<b>Evansville-Henderson, IN-KY MSA ..</b>	<b>287 403</b>	<b>28 530</b>	<b>9.9</b>	<b>9 108</b>	<b>12.8</b>	<b>5 832</b>	<b>11.1</b>	<b>2 976</b>	<b>7.8</b>	<b>5 678</b>	<b>7.1</b>	<b>3 020</b>	<b>35.3</b>
American Indian and Alaska Native ..	561	103	18.4	23	14.8	-	-	24	96.0	13	8.8	13	54.2
American Indian .....	393	79	20.1	23	16.7	-	-	24	96.0	13	13.5	13	72.2
<b>Fargo-Moorhead, ND-MN MSA .....</b>	<b>166 540</b>	<b>18 259</b>	<b>11.0</b>	<b>4 264</b>	<b>10.4</b>	<b>2 667</b>	<b>8.9</b>	<b>1 365</b>	<b>7.9</b>	<b>2 641</b>	<b>6.2</b>	<b>1 193</b>	<b>29.8</b>
American Indian and Alaska Native .....	2 225	806	36.2	309	43.7	194	37.9	20	32.8	108	23.8	98	55.7
American Indian .....	1 786	634	35.5	265	47.2	169	43.1	5	11.9	106	27.0	96	58.9
Chippewa .....	991	290	29.3	99	35.1	84	42.4	3	15.0	60	25.4	50	53.8
Chippewa .....	376	101	26.9	42	40.0	38	44.7	-	-	8	13.3	8	80.0
Sioux .....	443	217	49.0	99	60.0	55	47.4	2	22.2	33	32.7	33	57.9
<b>Fayetteville, NC MSA .....</b>	<b>284 529</b>	<b>36 391</b>	<b>12.8</b>	<b>13 822</b>	<b>16.8</b>	<b>9 454</b>	<b>16.2</b>	<b>3 083</b>	<b>13.7</b>	<b>8 097</b>	<b>10.4</b>	<b>4 690</b>	<b>38.4</b>
American Indian and Alaska Native .....	4 462	660	14.8	208	16.3	143	15.6	88	27.8	114	10.1	33	29.5
American Indian .....	3 429	523	15.3	191	18.2	134	17.8	59	28.4	109	12.0	33	33.3
Cherokee .....	551	78	14.2	7	5.0	-	-	33	68.8	19	14.4	3	100.0
Cherokee .....	537	72	13.4	7	5.0	-	-	33	68.8	13	11.0	3	100.0
Lumbee .....	1 618	292	18.0	119	22.5	86	22.2	26	21.8	46	11.3	6	12.0
<b>Fayetteville-Springdale-Rogers, AR MSA .....</b>	<b>302 337</b>	<b>37 305</b>	<b>12.3</b>	<b>11 904</b>	<b>15.1</b>	<b>7 834</b>	<b>14.1</b>	<b>3 022</b>	<b>8.4</b>	<b>6 961</b>	<b>8.3</b>	<b>2 239</b>	<b>31.5</b>
American Indian and Alaska Native .....	4 882	969	19.8	439	27.0	300	26.2	34	12.9	169	15.4	72	52.9
American Indian .....	4 129	714	17.3	286	22.4	189	21.1	22	9.8	132	14.2	64	54.7
Cherokee .....	2 852	491	17.2	194	22.5	119	18.9	18	11.0	90	13.6	42	56.0
Cherokee .....	2 736	491	17.9	194	23.2	119	19.7	18	11.0	90	14.7	42	56.0
Choctaw .....	245	33	13.5	3	5.3	-	-	-	-	-	-	-	(X)
Choctaw .....	239	33	13.8	3	5.5	-	-	-	-	-	-	-	(X)
<b>Flagstaff, AZ-UT MSA .....</b>	<b>119 075</b>	<b>21 083</b>	<b>17.7</b>	<b>7 443</b>	<b>21.7</b>	<b>5 256</b>	<b>20.6</b>	<b>1 102</b>	<b>12.4</b>	<b>3 639</b>	<b>12.6</b>	<b>1 605</b>	<b>42.7</b>
American Indian and Alaska Native .....	32 473	10 419	32.1	4 826	36.5	3 512	35.2	727	39.4	2 098	30.3	940	52.8
American Indian .....	31 718	10 160	32.0	4 738	36.4	3 460	35.2	700	38.8	2 043	30.1	904	52.3
Navajo .....	28 600	9 343	32.7	4 358	36.8	3 192	35.3	681	42.1	1 873	30.5	857	53.1
Pueblo .....	1 576	293	18.6	29	23.0	87	26.0	9	6.6	69	17.9	24	33.8
Hopi .....	1 469	293	19.9	122	23.7	87	26.6	9	6.8	69	18.1	24	33.8
Yuman .....	468	246	52.6	122	57.0	92	59.7	-	-	52	47.7	13	50.0
Havasupai .....	434	224	51.6	111	55.8	81	56.6	-	-	43	43.9	13	50.0
<b>Florence, AL MSA .....</b>	<b>140 633</b>	<b>20 034</b>	<b>14.2</b>	<b>6 067</b>	<b>18.5</b>	<b>4 265</b>	<b>17.4</b>	<b>2 396</b>	<b>11.6</b>	<b>4 451</b>	<b>10.8</b>	<b>1 809</b>	<b>42.6</b>
American Indian and Alaska Native .....	358	84	23.5	17	17.2	9	9.9	-	-	10	10.1	10	66.7
<b>Florence, SC MSA .....</b>	<b>122 356</b>	<b>20 063</b>	<b>16.4</b>	<b>7 148</b>	<b>22.3</b>	<b>5 187</b>	<b>21.6</b>	<b>2 262</b>	<b>16.5</b>	<b>4 609</b>	<b>13.5</b>	<b>2 426</b>	<b>41.6</b>
<b>Fort Collins-Loveland, CO MSA .....</b>	<b>244 843</b>	<b>22 600</b>	<b>9.2</b>	<b>3 954</b>	<b>6.8</b>	<b>2 615</b>	<b>6.0</b>	<b>1 017</b>	<b>4.4</b>	<b>2 712</b>	<b>4.3</b>	<b>1 169</b>	<b>24.1</b>
American Indian and Alaska Native .....	1 817	333	18.3	60	12.1	25	8.3	-	-	38	8.5	14	25.9
American Indian .....	1 294	249	19.2	54	13.9	19	9.2	-	-	38	11.1	14	31.1
<b>Fort Myers-Cape Coral, FL MSA .....</b>	<b>435 087</b>	<b>42 316</b>	<b>9.7</b>	<b>12 810</b>	<b>15.2</b>	<b>8 822</b>	<b>14.4</b>	<b>6 158</b>	<b>5.6</b>	<b>8 596</b>	<b>6.7</b>	<b>3 205</b>	<b>29.9</b>
American Indian and Alaska Native .....	1 300	219	16.8	73	20.3	60	22.1	15	11.3	38	11.7	31	63.3
American Indian .....	857	114	13.3	22	11.8	9	8.0	5	4.4	15	6.4	8	53.3
<b>Fort Pierce-Port St. Lucie, FL MSA ..</b>	<b>313 668</b>	<b>36 308</b>	<b>11.6</b>	<b>11 726</b>	<b>18.1</b>	<b>8 631</b>	<b>17.6</b>	<b>5 111</b>	<b>6.6</b>	<b>7 275</b>	<b>8.0</b>	<b>2 942</b>	<b>35.7</b>
American Indian and Alaska Native .....	957	216	22.6	112	35.6	47	22.5	-	-	26	17.4	8	42.1
American Indian .....	774	152	19.6	92	32.9	27	15.1	-	-	26	19.0	8	42.1
<b>Fort Smith, AR-OK MSA .....</b>	<b>204 166</b>	<b>30 523</b>	<b>15.0</b>	<b>10 888</b>	<b>20.0</b>	<b>7 184</b>	<b>18.2</b>	<b>3 075</b>	<b>12.5</b>	<b>6 663</b>	<b>11.7</b>	<b>2 566</b>	<b>41.7</b>
American Indian and Alaska Native .....	10 778	2 519	23.4	1 083	28.8	714	26.6	194	25.0	533	19.3	150	41.0
American Indian .....	9 819	2 249	22.9	921	27.3	611	25.0	185	25.0	489	19.1	141	41.5
Cherokee .....	7 895	1 782	22.6	736	26.9	480	24.1	170	26.7	382	18.3	96	36.9
Cherokee .....	7 763	1 767	22.8	736	27.4	480	24.7	168	26.6	380	18.3	96	36.9
Choctaw .....	845	181	21.4	67	26.4	56	27.1	10	14.1	44	20.1	20	48.8
Choctaw .....	726	181	24.9	67	30.9	56	29.5	10	26.3	44	23.9	20	51.3
Creek .....	227	50	22.0	19	24.4	4	12.1	3	60.0	16	27.6	11	78.6
Muscogee Creek Nation .....	227	50	22.0	19	24.4	4	12.1	3	60.0	16	27.6	11	78.6
<b>Fort Walton Beach, FL MSA .....</b>	<b>164 709</b>	<b>14 562</b>	<b>8.8</b>	<b>5 177</b>	<b>12.7</b>	<b>3 575</b>	<b>11.8</b>	<b>1 276</b>	<b>6.5</b>	<b>3 099</b>	<b>6.6</b>	<b>1 672</b>	<b>33.1</b>
American Indian and Alaska Native .....	802	122	15.2	19	11.9	6	6.0	15	30.6	44	16.2	9	31.0
American Indian .....	648	83	12.8	19	12.7	6	6.5	-	-	29	13.4	9	31.0
<b>Fort Wayne, IN MSA .....</b>	<b>493 032</b>	<b>40 243</b>	<b>8.2</b>	<b>14 877</b>	<b>10.9</b>	<b>9 706</b>	<b>9.8</b>	<b>3 748</b>	<b>6.7</b>	<b>7 709</b>	<b>5.8</b>	<b>4 127</b>	<b>28.2</b>
American Indian and Alaska Native .....	1 569	288	18.4	97	23.4	37	12.5	26	50.0	48	11.7	13	17.3
American Indian .....	1 162	143	12.3	41	13.3	18	7.8	17	60.7	16	5.3	6	9.5
Miami .....	349	18	5.2	-	-	-	-	7	100.0	-	-	-	-
<b>Fresno, CA MSA .....</b>	<b>897 089</b>	<b>203 599</b>	<b>22.7</b>	<b>89 102</b>	<b>31.3</b>	<b>63 216</b>	<b>30.2</b>	<b>8 683</b>	<b>9.8</b>	<b>37 756</b>	<b>17.4</b>	<b>13 273</b>	<b>43.4</b>
American Indian and Alaska Native .....	15 312	5 384	35.2	2 186	41.6	1 581	37.8	149	19.9	1 049	30.7	416	66.0
American Indian .....	10 729	3 813	35.5	1 519	42.7	1 160	39.2	100	18.7	762	31.7	276	67.5
Apache .....	524	257	49.0	96	56.1	55	48.2	-	-	31	39.2	15	57.7
Apache .....	434	246	56.7	96	64.0	55	59.1	-	-	20	33.9	15	57.7
Canadian and Latin American .....	3 095	1 696	54.8	738	59.6	581	57.5	16	24.2	267	47.3	68	81.9
Mexican American Indian .....	2 956	1 662	56.2	733	62.9	581	61.7	16	24.2	254	47.0	68	88.3
Cherokee .....	1 292	280	21.7	72	21.1	40	13.9	11	22.4	75	23.4	16	47.1
Cherokee .....	1 256	269	21.4	72	22.0	40	14.6	11	22.4	64	21.1	16	47.1
Choctaw .....	356	56	15.7	13	24.5	7	14.9	2	6.1	16	13.9	4	36.4
Choctaw .....	338	56	16.6	13	24.5	7	14.9	2	13.3	16	14.5	4	36.4
Mono .....	1 022	353	34.5	118	35.2	92	37.2	16	21.6	99	36.9	49	81.7
Mono .....	962	350	36.4	117	35.3	91	37.4	16	25.4	98	38.4	48	82.8
Yokuts .....	968	315	32.5	141	36.2	104	32.5	14	15.7	50	32.1	20	69.0
Picayune Rancheria of Chukchansi Indians .....	602	214	35.5	78	36.1	52	30.2	11	12.8	27	32.9	9	50.0

**Table 70. Poverty Status in 1999 for Selected American Indian and Alaska Native Tribes (One Tribe Reported): 2000—Con.**

[Data based on a sample (except Tables 79 and 80). For information on confidentiality protection, coverage, sampling error, and nonsampling error, see Appendix G. Tribes are shown if respondents reported only one tribe or as American Indian or Alaska Native only and met the specified threshold. For more information, see "How to Use This Census Report"]

Metropolitan Area	Population for whom poverty status is determined									Families with income in 1999 below poverty level			
	Income in 1999 below poverty level									All families		Families with female householder, no husband present, with related children under 18 years	
	Total	All ages		Related children				Population 65 years and over		Number	Percent	Number	Percent
		Number	Percent	Under 18 years		5 to 17 years		Number	Percent				
				Number	Percent	Number	Percent						
<b>Gadsden, AL MSA</b> .....	101 529	15 938	15.7	5 175	21.6	3 502	20.2	2 167	13.7	3 631	12.3	1 591	43.5
American Indian and Alaska Native .....	369	102	27.6	44	30.8	19	21.1	-	-	33	26.2	5	50.0
American Indian .....	351	102	29.1	44	30.8	19	21.1	-	-	33	30.0	5	50.0
<b>Gainesville, FL MSA</b> .....	206 224	46 939	22.8	8 287	19.4	5 808	18.3	1 966	9.7	5 880	12.2	2 913	40.2
American Indian and Alaska Native .....	413	93	22.5	12	24.0	-	-	-	-	15	13.9	8	44.4
<b>Glens Falls, NY MSA</b> .....	119 224	11 429	9.6	3 885	13.2	2 863	12.6	1 119	6.6	2 315	7.0	1 043	31.3
American Indian and Alaska Native .....	274	45	16.4	-	-	-	-	-	-	-	-	-	-
<b>Goldensboro, NC MSA</b> .....	109 083	15 097	13.8	5 392	18.6	3 797	17.7	1 858	15.2	3 079	10.2	1 714	40.3
<b>Grand Forks, ND--MN MSA</b> .....	91 780	10 906	11.9	2 908	12.4	1 764	10.1	982	9.1	1 858	7.8	916	39.3
American Indian and Alaska Native .....	1 798	688	38.3	307	46.0	184	42.5	7	23.3	124	35.5	83	64.8
American Indian .....	1 504	615	40.9	272	50.9	156	45.6	7	28.0	116	39.3	83	66.9
Chippewa .....	994	445	44.8	207	53.9	94	41.4	-	-	75	43.4	57	72.2
Chippewa .....	461	159	34.5	67	39.4	54	47.0	-	-	25	29.8	16	48.5
Turtle Mountain Band .....	472	240	50.8	111	61.0	16	18.8	-	-	41	52.6	33	86.8
<b>Grand Junction, CO MSA</b> .....	113 845	11 651	10.2	3 241	11.5	2 047	9.7	1 375	8.1	2 229	7.0	1 019	33.6
American Indian and Alaska Native .....	1 073	279	26.0	127	36.8	102	35.7	24	28.6	51	20.0	9	42.9
American Indian .....	792	251	31.7	127	47.6	102	49.0	24	40.0	46	27.5	4	100.0
<b>Grand Rapids--Muskegon--Holland, MI MSA</b> .....	1 061 170	88 878	8.4	28 815	9.6	19 566	8.8	7 871	7.1	16 430	5.9	8 694	28.4
American Indian and Alaska Native .....	5 522	823	14.9	242	16.4	166	15.5	34	13.9	157	12.0	98	37.0
American Indian .....	4 278	522	12.2	133	11.8	88	10.8	28	15.8	101	9.7	63	30.9
Cherokee .....	426	53	12.4	-	-	-	-	-	-	23	15.2	12	44.4
Cherokee .....	418	45	10.8	-	-	-	-	-	-	15	10.5	12	44.4
Chippewa .....	1 267	93	7.3	30	8.7	30	11.9	-	-	18	6.4	16	37.2
Chippewa .....	462	62	13.4	30	22.6	30	34.5	-	-	11	16.2	9	69.2
Ottawa .....	1 160	158	13.6	38	16.5	30	16.4	17	24.3	25	9.2	18	25.7
Ottawa .....	688	119	17.3	30	20.7	22	20.4	9	27.3	13	13.0	6	35.3
Potawatomi .....	359	88	24.5	39	33.6	20	23.3	-	-	13	18.3	11	47.8
<b>Great Falls, MT MSA</b> .....	78 438	10 605	13.5	3 785	18.6	2 600	17.2	896	8.4	2 258	10.4	1 052	43.7
American Indian and Alaska Native .....	2 817	1 237	43.9	524	52.0	359	50.8	52	35.4	294	44.3	176	77.5
American Indian .....	2 299	950	41.3	400	52.2	285	48.3	43	31.2	238	42.4	134	72.4
Blackfeet .....	566	220	38.9	97	43.3	57	42.5	-	-	69	47.6	43	72.9
Chippewa .....	440	147	33.4	28	28.3	18	20.2	17	27.4	49	42.2	25	100.0
Little Shell Chippewa .....	280	109	38.9	28	31.8	18	23.1	-	-	23	36.5	17	100.0
Rocky Boy's Chippewa Cree .....	541	193	35.7	48	31.0	19	15.4	15	68.2	54	41.2	21	51.2
<b>Green Bay, WI MSA</b> .....	219 236	15 123	6.9	4 526	7.8	3 023	7.1	1 747	7.7	2 691	4.6	1 356	24.4
American Indian and Alaska Native .....	4 961	959	19.3	374	21.4	277	22.4	48	20.4	243	19.9	139	32.4
American Indian .....	4 528	829	18.3	312	20.1	233	20.5	48	21.0	202	17.7	109	28.3
Chippewa .....	387	61	15.8	15	12.8	15	20.5	-	-	10	12.8	-	-
Iroquois .....	2 583	486	18.8	168	19.4	140	21.9	40	28.0	122	16.9	57	27.0
Oneida Nation of New York .....	2 574	486	18.9	168	19.4	140	21.9	40	28.0	122	16.9	57	27.0
Menominee .....	525	130	24.8	53	29.6	32	23.4	-	-	27	25.7	17	38.6
<b>Greensboro--Winston-Salem--High Point, NC MSA</b> .....	1 220 586	127 104	10.4	39 640	13.5	26 354	12.3	16 556	11.1	25 564	7.5	12 258	29.7
American Indian and Alaska Native .....	5 014	738	14.7	211	18.8	180	19.2	87	28.7	166	11.9	76	33.8
American Indian .....	3 542	443	12.5	143	18.1	119	18.2	32	18.4	101	9.9	42	30.2
Canadian and Latin American .....	379	53	14.0	13	12.0	13	17.1	-	(X)	8	11.0	8	26.7
Cherokee .....	956	88	9.2	14	6.1	14	6.9	8	16.7	34	11.4	24	45.3
Cherokee .....	809	78	9.6	14	7.9	14	8.5	8	18.6	34	13.4	24	55.8
Lumbee .....	1 174	116	9.9	21	9.1	9	4.6	12	25.0	28	8.1	10	27.8
<b>Greenville, NC MSA</b> .....	127 835	26 001	20.3	6 660	21.6	4 816	21.5	2 509	20.2	4 408	13.5	2 262	41.0
American Indian and Alaska Native .....	538	90	16.7	-	-	-	-	-	-	22	16.1	15	45.5
American Indian .....	433	58	13.4	-	-	-	-	-	(X)	4	3.4	-	-
<b>Greenville--Spartanburg--Anderson, SC MSA</b> .....	935 107	110 239	11.8	32 698	14.2	22 823	13.6	14 004	12.3	22 725	8.6	10 615	33.9
American Indian and Alaska Native .....	1 964	283	14.4	63	15.3	47	14.8	7	7.9	61	12.0	32	52.5
American Indian .....	1 486	196	13.2	39	14.0	28	12.5	-	-	49	12.5	20	76.9
Cherokee .....	763	104	13.6	23	16.8	23	21.9	-	-	31	18.2	13	100.0
Cherokee .....	701	79	11.3	5	4.7	5	5.7	-	-	24	15.4	13	100.0
<b>Harrisburg--Lebanon--Carlisle, PA MSA</b> .....	603 938	48 822	8.1	15 812	11.0	10 888	10.1	5 803	6.8	9 572	5.7	4 745	28.1
American Indian and Alaska Native .....	872	136	15.6	17	9.4	17	10.7	11	16.9	36	16.7	13	50.0
American Indian .....	564	55	9.8	4	2.8	4	3.2	11	28.9	16	10.3	-	-
<b>Hartford, CT MSA</b> .....	1 137 361	95 351	8.4	30 916	11.0	21 983	10.5	10 785	7.2	18 589	6.1	10 174	27.2
American Indian and Alaska Native .....	2 258	489	21.7	65	13.7	37	9.2	59	28.0	69	14.6	36	38.3
American Indian .....	1 377	272	19.8	38	14.4	28	11.6	17	12.2	42	14.3	20	50.0
<b>Hattiesburg, MS MSA</b> .....	105 962	20 239	19.1	6 590	23.5	4 467	21.7	1 583	14.2	4 035	14.3	1 961	44.9
<b>Hickory--Morganton--Lenoir, NC MSA</b> .....	334 747	32 802	9.8	10 296	12.9	6 912	11.9	4 729	11.4	6 827	7.1	2 869	30.1
American Indian and Alaska Native .....	1 179	314	26.6	136	39.8	102	41.6	8	50.0	69	19.6	26	46.4
American Indian .....	942	210	22.3	78	32.0	68	37.2	8	50.0	41	14.2	17	60.7
Cherokee .....	301	54	17.9	5	6.6	5	11.1	8	57.1	2	2.2	-	-

**Table 70. Poverty Status in 1999 for Selected American Indian and Alaska Native Tribes (One Tribe Reported): 2000—Con.**

[Data based on a sample (except Tables 79 and 80). For information on confidentiality protection, coverage, sampling error, and nonsampling error, see Appendix G. Tribes are shown if respondents reported only one tribe or as American Indian or Alaska Native only and met the specified threshold. For more information, see "How to Use This Census Report"]

Metropolitan Area	Population for whom poverty status is determined									Families with income in 1999 below poverty level			
	Income in 1999 below poverty level									All families		Families with female householder, no husband present, with related children under 18 years	
	Total	All ages		Related children				Population 65 years and over		Number	Percent	Number	Percent
		Number	Percent	Under 18 years		5 to 17 years		Number	Percent				
			Number	Percent	Number	Percent	Number	Percent	Number	Percent	Number	Percent	
<b>Honolulu, HI MSA</b> .....	848 240	83 937	9.9	25 080	12.4	17 612	12.0	8 614	7.4	14 477	7.0	5 671	28.3
American Indian and Alaska Native .....	1 604	228	14.2	38	13.2	16	8.0	19	24.1	43	9.2	21	27.6
American Indian .....	1 141	95	8.3	-	-	-	-	-	-	20	5.3	17	23.6
<b>Houma, LA MSA</b> .....	190 786	34 167	17.9	12 990	24.1	9 682	24.1	3 450	17.9	7 541	14.5	3 301	52.8
American Indian and Alaska Native .....	6 961	2 055	29.5	930	35.1	672	33.6	117	38.2	432	26.7	155	62.8
American Indian .....	5 304	1 461	27.5	669	33.8	506	32.6	88	37.8	286	23.6	92	54.4
United Houma Nation .....	3 831	1 010	26.4	476	31.3	408	33.0	46	35.4	210	24.2	74	52.1
<b>Houston—Galveston—Brazoria, TX</b>													
<b>CMMSA</b> .....	4 597 472	628 385	13.7	233 847	17.6	160 956	16.7	39 943	11.6	127 962	10.9	48 249	32.1
American Indian and Alaska Native .....	20 396	3 033	14.9	1 063	17.3	847	17.6	119	14.2	588	11.5	229	28.3
American Indian .....	13 529	1 807	13.4	529	14.0	429	14.0	96	16.2	371	10.2	138	25.0
Apache .....	518	61	11.8	8	9.2	8	9.2	47	85.5	33	12.4	2	2.8
Apache .....	372	42	11.3	-	-	-	-	38	86.4	22	11.3	-	-
Canadian and Latin American .....	3 125	667	21.3	233	23.3	192	24.8	-	-	142	19.1	52	32.5
Mexican American Indian .....	2 584	599	23.2	215	24.5	180	26.8	-	-	123	19.7	33	28.4
Cherokee .....	3 025	243	8.0	31	4.6	31	5.5	20	10.5	43	4.7	20	20.8
Cherokee .....	2 775	243	8.8	31	5.6	31	6.7	20	11.2	43	5.0	20	22.2
Choctaw .....	1 463	46	3.1	11	2.5	9	2.3	-	-	11	2.6	11	20.4
Choctaw .....	1 107	12	1.1	2	0.7	-	-	-	-	-	-	-	-
<b>Huntington—Ashland, WV—KY—OH</b>													
<b>MSA</b> .....	308 173	56 332	18.3	16 992	24.6	12 086	23.7	5 765	12.7	12 715	14.2	4 326	47.4
American Indian and Alaska Native .....	578	122	21.1	12	10.2	-	-	11	29.7	10	8.1	-	(X)
American Indian .....	455	94	20.7	12	13.2	-	-	11	39.3	-	-	-	(X)
<b>Huntsville, AL MSA</b> .....	332 338	36 179	10.9	12 433	14.5	8 432	13.4	3 825	10.6	7 913	8.4	3 864	35.5
American Indian and Alaska Native .....	2 645	279	10.5	99	11.9	84	12.2	7	16.3	66	10.2	15	20.8
American Indian .....	2 248	202	9.0	73	9.6	58	9.2	-	-	35	7.1	3	7.1
Cherokee .....	1 757	165	9.4	68	12.1	58	12.5	-	-	28	7.2	-	-
Cherokee .....	891	90	10.1	42	14.0	32	14.8	-	-	17	10.4	-	-
Echota Cherokee .....	784	75	9.6	26	10.7	26	11.5	-	(X)	11	5.0	-	-
<b>Indianapolis, IN MSA</b> .....	1 570 887	134 618	8.6	44 561	10.7	29 771	10.0	12 290	7.4	26 491	6.3	14 273	27.0
American Indian and Alaska Native .....	4 312	757	17.6	162	15.5	147	18.1	65	18.9	165	13.3	75	49.7
American Indian .....	2 943	515	17.5	86	13.3	71	14.5	49	19.8	131	14.1	56	48.3
Cherokee .....	1 167	292	25.0	54	36.5	48	36.1	36	27.9	68	17.3	19	45.2
Cherokee .....	1 144	292	25.5	54	36.5	48	36.1	36	27.9	68	17.7	19	45.2
<b>Iowa City, IA MSA</b> .....	102 859	15 406	15.0	1 774	8.1	1 108	7.1	297	3.8	1 247	5.2	498	26.6
<b>Jackson, MI MSA</b> .....	148 414	13 417	9.0	4 918	12.4	3 275	11.2	1 167	6.1	2 675	6.5	1 457	30.9
American Indian and Alaska Native .....	622	205	33.0	128	50.0	87	40.8	15	44.1	12	9.4	4	17.4
American Indian .....	432	103	23.8	45	30.6	16	13.8	8	42.1	12	13.6	4	25.0
<b>Jackson, MS MSA</b> .....	424 367	68 810	16.2	27 592	23.3	19 865	22.9	5 960	14.0	14 498	12.8	8 630	39.5
American Indian and Alaska Native .....	923	200	21.7	100	30.5	67	26.6	13	27.7	49	20.8	34	72.3
American Indian .....	654	157	24.0	87	34.3	67	34.2	8	19.0	42	24.1	27	75.0
<b>Jackson, TN MSA</b> .....	102 897	14 414	14.0	4 938	18.4	3 365	17.2	1 569	12.4	3 152	10.9	1 613	36.9
<b>Jacksonville, FL MSA</b> .....	1 079 580	115 155	10.7	40 487	14.4	28 564	13.8	11 779	10.1	23 476	8.0	12 741	30.4
American Indian and Alaska Native .....	3 699	651	17.6	193	21.9	173	23.3	30	19.2	80	7.9	40	19.4
American Indian .....	2 466	318	12.9	62	10.9	62	12.6	19	15.1	53	7.8	25	26.9
Cherokee .....	1 112	139	12.5	38	12.8	38	15.8	8	24.2	25	8.0	25	47.2
Cherokee .....	1 074	139	12.9	38	13.7	38	17.1	8	24.2	25	8.5	25	58.1
<b>Jacksonville, NC MSA</b> .....	131 038	16 917	12.9	6 452	16.7	3 939	15.4	1 378	14.7	3 994	10.8	1 797	41.4
American Indian and Alaska Native .....	923	169	18.3	45	14.8	32	13.4	20	74.1	54	19.4	37	58.7
American Indian .....	622	131	21.1	45	27.6	32	23.5	-	-	42	22.8	25	58.1
<b>Jamestown, NY MSA</b> .....	133 871	18 530	13.8	6 367	19.3	4 310	17.2	1 714	8.2	3 518	9.7	1 754	43.8
American Indian and Alaska Native .....	581	158	27.2	67	46.5	45	44.6	21	25.3	43	30.5	26	65.0
American Indian .....	410	116	28.3	56	50.0	37	51.4	3	8.8	31	34.4	26	65.0
Iroquois .....	326	88	27.0	36	39.1	20	36.4	3	10.3	23	35.4	20	58.8
<b>Janesville—Beloit, WI MSA</b> .....	148 541	10 880	7.3	3 554	9.1	2 254	7.8	1 073	5.9	2 054	5.1	1 028	23.4
American Indian and Alaska Native .....	501	39	7.8	11	7.6	4	3.9	5	50.0	-	-	-	-
American Indian .....	390	37	9.5	11	8.5	4	4.2	5	100.0	-	-	-	-
<b>Johnson City—Kingsport—Bristol, TN—VA MSA</b> .....	468 999	65 822	14.0	18 374	18.2	12 800	17.2	9 903	14.2	14 790	10.6	5 037	42.1
American Indian and Alaska Native .....	1 025	173	16.9	42	15.6	15	7.0	-	-	47	16.4	-	-
American Indian .....	816	122	15.0	14	6.8	10	5.8	-	-	38	16.0	-	-
Cherokee .....	518	80	15.4	4	3.6	-	-	-	-	28	20.6	-	-
Cherokee .....	496	80	16.1	4	4.0	-	-	-	-	28	21.7	-	-
<b>Johnstown, PA MSA</b> .....	221 763	27 148	12.2	8 092	16.6	5 565	15.1	4 072	9.6	5 845	9.3	2 180	46.0
American Indian and Alaska Native .....	174	33	19.0	2	11.1	-	-	-	-	4	9.1	-	(X)
<b>Jonesboro, AR MSA</b> .....	79 518	12 246	15.4	3 797	19.4	2 456	17.5	1 211	13.4	2 576	11.6	1 148	46.5
<b>Joplin, MO MSA</b> .....	153 932	20 819	13.5	6 930	17.5	4 491	15.7	2 078	10.0	4 139	9.7	1 694	37.5
American Indian and Alaska Native .....	2 494	684	27.4	293	38.1	232	39.8	14	9.1	134	20.1	32	44.4
American Indian .....	2 181	584	26.8	229	35.4	191	39.1	14	10.1	117	19.3	24	39.3

Table 70. **Poverty Status in 1999 for Selected American Indian and Alaska Native Tribes (One Tribe Reported): 2000—Con.**

[Data based on a sample (except Tables 79 and 80). For information on confidentiality protection, coverage, sampling error, and nonsampling error, see Appendix G. Tribes are shown if respondents reported only one tribe or as American Indian or Alaska Native only and met the specified threshold. For more information, see "How to Use This Census Report"]

Metropolitan Area	Population for whom poverty status is determined									Families with income in 1999 below poverty level			
	Total	Income in 1999 below poverty level								All families		Families with female householder, no husband present, with related children under 18 years	
		All ages		Related children				Population 65 years and over		Number	Percent	Number	Percent
		Number	Percent	Under 18 years		5 to 17 years		Number	Percent				
				Number	Percent	Number	Percent						
<b>Joplin, MO MSA—Con.</b>													
<b>American Indian and Alaska Native—Con.</b>													
<b>American Indian—Con.</b>													
Cherokee .....	1 239	325	26.2	102	30.3	87	36.0	9	7.9	74	21.8	8	32.0
Cherokee .....	1 143	325	28.4	102	30.3	87	36.0	9	14.3	74	25.0	8	32.0
Iroquois .....	244	98	40.2	55	48.7	50	54.9	-	(X)	22	36.7	5	45.5
<b>Kalamazoo—Battle Creek, MI MSA</b> .....	<b>437 409</b>	<b>50 911</b>	<b>11.6</b>	<b>14 457</b>	<b>13.1</b>	<b>9 843</b>	<b>12.0</b>	<b>4 230</b>	<b>8.0</b>	<b>8 341</b>	<b>7.2</b>	<b>4 445</b>	<b>31.0</b>
<b>American Indian and Alaska Native</b> .....	<b>2 556</b>	<b>462</b>	<b>18.1</b>	<b>61</b>	<b>8.6</b>	<b>36</b>	<b>7.2</b>	<b>32</b>	<b>27.8</b>	<b>84</b>	<b>16.4</b>	<b>12</b>	<b>17.4</b>
<b>American Indian</b> .....	<b>1 813</b>	<b>315</b>	<b>17.4</b>	<b>32</b>	<b>5.9</b>	<b>15</b>	<b>3.7</b>	<b>32</b>	<b>33.0</b>	<b>59</b>	<b>15.5</b>	<b>8</b>	<b>16.3</b>
Cherokee .....	383	120	31.3	6	9.4	6	10.3	10	23.8	19	32.2	4	36.4
Cherokee .....	369	120	32.5	6	10.0	6	11.1	10	23.8	19	33.3	4	36.4
Chippewa .....	331	9	2.7	-	-	-	-	6	46.2	6	5.8	-	-
Potawatomi .....	430	69	16.0	-	-	-	-	8	28.6	12	13.2	-	-
<b>Kansas City, MO—KS MSA</b> .....	<b>1 743 923</b>	<b>147 703</b>	<b>8.5</b>	<b>50 502</b>	<b>10.9</b>	<b>34 347</b>	<b>10.2</b>	<b>13 734</b>	<b>7.2</b>	<b>28 683</b>	<b>6.1</b>	<b>15 197</b>	<b>26.9</b>
<b>American Indian and Alaska Native</b> .....	<b>8 567</b>	<b>1 174</b>	<b>13.7</b>	<b>272</b>	<b>13.2</b>	<b>185</b>	<b>11.9</b>	<b>50</b>	<b>9.9</b>	<b>206</b>	<b>9.3</b>	<b>77</b>	<b>20.6</b>
<b>American Indian</b> .....	<b>6 798</b>	<b>952</b>	<b>14.0</b>	<b>224</b>	<b>13.9</b>	<b>150</b>	<b>12.6</b>	<b>34</b>	<b>8.2</b>	<b>176</b>	<b>9.7</b>	<b>65</b>	<b>21.7</b>
Canadian and Latin American .....	397	110	27.7	21	24.4	10	14.3	-	(X)	19	25.0	-	(X)
Cherokee .....	2 474	346	14.0	93	17.4	72	18.5	19	9.5	64	8.5	26	24.5
Cherokee .....	2 227	333	15.0	93	21.7	72	24.8	19	9.6	64	9.5	26	26.5
Choctaw .....	310	12	3.9	-	-	-	-	-	-	-	-	-	-
Potawatomi .....	335	29	8.7	17	15.5	-	-	-	-	-	-	-	-
Sioux .....	399	97	24.3	44	43.6	28	50.0	-	-	33	34.4	26	61.9
<b>Killeen—Temple, TX MSA</b> .....	<b>286 434</b>	<b>33 088</b>	<b>11.6</b>	<b>13 310</b>	<b>15.4</b>	<b>8 627</b>	<b>14.4</b>	<b>2 221</b>	<b>9.6</b>	<b>7 250</b>	<b>9.3</b>	<b>3 563</b>	<b>36.6</b>
<b>American Indian and Alaska Native</b> .....	<b>2 002</b>	<b>235</b>	<b>11.7</b>	<b>90</b>	<b>12.8</b>	<b>24</b>	<b>5.2</b>	<b>3</b>	<b>5.0</b>	<b>52</b>	<b>10.1</b>	<b>24</b>	<b>22.9</b>
<b>American Indian</b> .....	<b>1 538</b>	<b>220</b>	<b>14.3</b>	<b>87</b>	<b>17.8</b>	<b>24</b>	<b>8.1</b>	<b>3</b>	<b>7.0</b>	<b>47</b>	<b>10.1</b>	<b>24</b>	<b>23.3</b>
Cherokee .....	390	52	13.3	29	20.9	8	9.4	-	-	8	7.1	6	19.4
Cherokee .....	377	52	13.8	29	20.9	8	9.4	-	-	8	8.0	6	19.4
<b>Knoxville, TN MSA</b> .....	<b>670 628</b>	<b>80 742</b>	<b>12.0</b>	<b>22 313</b>	<b>14.7</b>	<b>15 252</b>	<b>13.7</b>	<b>8 683</b>	<b>9.8</b>	<b>16 201</b>	<b>8.5</b>	<b>7 194</b>	<b>37.7</b>
<b>American Indian and Alaska Native</b> .....	<b>2 173</b>	<b>443</b>	<b>20.4</b>	<b>124</b>	<b>27.5</b>	<b>79</b>	<b>22.8</b>	<b>-</b>	<b>-</b>	<b>110</b>	<b>17.9</b>	<b>48</b>	<b>47.1</b>
<b>American Indian</b> .....	<b>1 773</b>	<b>381</b>	<b>21.5</b>	<b>124</b>	<b>33.0</b>	<b>79</b>	<b>28.8</b>	<b>-</b>	<b>-</b>	<b>84</b>	<b>17.3</b>	<b>42</b>	<b>62.7</b>
Cherokee .....	1 149	201	17.5	53	27.3	38	26.8	-	-	34	9.9	-	-
Cherokee .....	1 042	201	19.3	53	31.4	38	32.5	-	-	34	11.0	-	-
<b>Kokomo, IN MSA</b> .....	<b>100 070</b>	<b>8 786</b>	<b>8.8</b>	<b>2 995</b>	<b>11.8</b>	<b>1 706</b>	<b>9.3</b>	<b>904</b>	<b>6.9</b>	<b>1 696</b>	<b>5.9</b>	<b>893</b>	<b>29.5</b>
<b>La Crosse, WI—MN MSA</b> .....	<b>121 122</b>	<b>12 105</b>	<b>10.0</b>	<b>2 622</b>	<b>8.8</b>	<b>1 799</b>	<b>8.0</b>	<b>1 258</b>	<b>8.2</b>	<b>1 606</b>	<b>5.1</b>	<b>754</b>	<b>27.0</b>
<b>American Indian and Alaska Native</b> .....	<b>581</b>	<b>153</b>	<b>26.3</b>	<b>48</b>	<b>27.6</b>	<b>48</b>	<b>37.2</b>	<b>-</b>	<b>-</b>	<b>41</b>	<b>27.2</b>	<b>8</b>	<b>22.9</b>
<b>American Indian</b> .....	<b>479</b>	<b>151</b>	<b>31.5</b>	<b>48</b>	<b>31.4</b>	<b>48</b>	<b>39.3</b>	<b>-</b>	<b>-</b>	<b>41</b>	<b>31.1</b>	<b>8</b>	<b>38.1</b>
<b>Lafayette, LA MSA</b> .....	<b>377 332</b>	<b>78 870</b>	<b>20.9</b>	<b>28 044</b>	<b>26.0</b>	<b>19 635</b>	<b>24.7</b>	<b>8 436</b>	<b>21.4</b>	<b>17 279</b>	<b>17.1</b>	<b>7 994</b>	<b>50.7</b>
<b>American Indian and Alaska Native</b> .....	<b>863</b>	<b>286</b>	<b>33.1</b>	<b>101</b>	<b>35.8</b>	<b>96</b>	<b>36.8</b>	<b>22</b>	<b>56.4</b>	<b>69</b>	<b>32.1</b>	<b>35</b>	<b>47.3</b>
<b>American Indian</b> .....	<b>611</b>	<b>152</b>	<b>24.9</b>	<b>62</b>	<b>29.1</b>	<b>57</b>	<b>28.4</b>	<b>5</b>	<b>38.5</b>	<b>20</b>	<b>12.9</b>	<b>13</b>	<b>25.0</b>
<b>Lafayette, IN MSA</b> .....	<b>166 345</b>	<b>23 391</b>	<b>14.1</b>	<b>4 546</b>	<b>11.6</b>	<b>2 459</b>	<b>8.7</b>	<b>911</b>	<b>5.5</b>	<b>2 966</b>	<b>7.1</b>	<b>1 073</b>	<b>26.4</b>
<b>American Indian and Alaska Native</b> .....	<b>608</b>	<b>97</b>	<b>16.0</b>	<b>55</b>	<b>26.3</b>	<b>14</b>	<b>13.6</b>	<b>-</b>	<b>-</b>	<b>40</b>	<b>32.8</b>	<b>17</b>	<b>58.6</b>
<b>American Indian</b> .....	<b>511</b>	<b>76</b>	<b>14.9</b>	<b>44</b>	<b>25.4</b>	<b>14</b>	<b>16.1</b>	<b>-</b>	<b>-</b>	<b>32</b>	<b>33.0</b>	<b>9</b>	<b>60.0</b>
<b>Lake Charles, LA MSA</b> .....	<b>178 713</b>	<b>27 582</b>	<b>15.4</b>	<b>9 760</b>	<b>19.9</b>	<b>6 609</b>	<b>18.4</b>	<b>2 909</b>	<b>14.2</b>	<b>6 304</b>	<b>12.8</b>	<b>3 247</b>	<b>46.6</b>
<b>American Indian and Alaska Native</b> .....	<b>613</b>	<b>203</b>	<b>33.1</b>	<b>113</b>	<b>49.8</b>	<b>102</b>	<b>59.0</b>	<b>-</b>	<b>-</b>	<b>30</b>	<b>19.1</b>	<b>16</b>	<b>38.1</b>
<b>American Indian</b> .....	<b>456</b>	<b>178</b>	<b>39.0</b>	<b>113</b>	<b>58.5</b>	<b>102</b>	<b>65.8</b>	<b>-</b>	<b>-</b>	<b>26</b>	<b>25.0</b>	<b>12</b>	<b>31.6</b>
<b>Lakeland—Winter Haven, FL MSA</b> .....	<b>471 192</b>	<b>60 953</b>	<b>12.9</b>	<b>21 802</b>	<b>19.1</b>	<b>15 377</b>	<b>18.3</b>	<b>6 934</b>	<b>8.1</b>	<b>12 477</b>	<b>9.4</b>	<b>5 617</b>	<b>37.0</b>
<b>American Indian and Alaska Native</b> .....	<b>2 122</b>	<b>631</b>	<b>29.7</b>	<b>184</b>	<b>31.0</b>	<b>141</b>	<b>30.9</b>	<b>17</b>	<b>11.0</b>	<b>135</b>	<b>27.6</b>	<b>42</b>	<b>63.6</b>
<b>American Indian</b> .....	<b>1 290</b>	<b>360</b>	<b>27.9</b>	<b>86</b>	<b>26.7</b>	<b>73</b>	<b>30.9</b>	<b>17</b>	<b>12.5</b>	<b>106</b>	<b>33.9</b>	<b>18</b>	<b>52.9</b>
Cherokee .....	547	160	29.3	64	35.8	51	34.2	17	19.3	38	35.5	-	-
Cherokee .....	547	160	29.3	64	35.8	51	34.2	17	19.3	38	35.5	-	-
<b>Lancaster, PA MSA</b> .....	<b>456 362</b>	<b>35 553</b>	<b>7.8</b>	<b>13 261</b>	<b>10.8</b>	<b>9 133</b>	<b>10.1</b>	<b>3 999</b>	<b>6.6</b>	<b>6 569</b>	<b>5.3</b>	<b>2 700</b>	<b>27.9</b>
<b>American Indian and Alaska Native</b> .....	<b>554</b>	<b>49</b>	<b>8.8</b>	<b>15</b>	<b>14.6</b>	<b>9</b>	<b>15.0</b>	<b>-</b>	<b>-</b>	<b>7</b>	<b>3.8</b>	<b>7</b>	<b>43.8</b>
<b>American Indian</b> .....	<b>334</b>	<b>24</b>	<b>7.2</b>	<b>9</b>	<b>13.2</b>	<b>5</b>	<b>11.6</b>	<b>-</b>	<b>-</b>	<b>5</b>	<b>4.5</b>	<b>5</b>	<b>35.7</b>
<b>Lansing—East Lansing, MI MSA</b> .....	<b>428 603</b>	<b>47 332</b>	<b>11.0</b>	<b>12 052</b>	<b>11.1</b>	<b>8 044</b>	<b>10.0</b>	<b>2 738</b>	<b>6.4</b>	<b>7 097</b>	<b>6.4</b>	<b>3 864</b>	<b>29.1</b>
<b>American Indian and Alaska Native</b> .....	<b>2 348</b>	<b>442</b>	<b>18.8</b>	<b>100</b>	<b>15.1</b>	<b>72</b>	<b>14.0</b>	<b>7</b>	<b>9.6</b>	<b>76</b>	<b>12.1</b>	<b>45</b>	<b>39.8</b>
<b>American Indian</b> .....	<b>1 845</b>	<b>307</b>	<b>16.6</b>	<b>71</b>	<b>13.6</b>	<b>47</b>	<b>11.9</b>	<b>7</b>	<b>12.1</b>	<b>41</b>	<b>8.6</b>	<b>30</b>	<b>32.6</b>
Cherokee .....	290	98	33.8	35	36.1	20	50.0	-	-	12	19.4	12	100.0
Cherokee .....	288	98	34.0	35	36.1	20	50.0	-	-	12	19.4	12	100.0
Chippewa .....	728	104	14.3	32	12.9	27	13.0	7	38.9	11	6.4	11	44.0
Chippewa .....	308	59	19.2	16	13.6	11	11.2	7	77.8	3	3.9	3	23.1
<b>Laredo, TX MSA</b> .....	<b>190 359</b>	<b>59 339</b>	<b>31.2</b>	<b>27 167</b>	<b>39.4</b>	<b>18 953</b>	<b>38.8</b>	<b>3 875</b>	<b>26.9</b>	<b>11 661</b>	<b>26.7</b>	<b>3 404</b>	<b>56.1</b>
<b>American Indian and Alaska Native</b> .....	<b>841</b>	<b>263</b>	<b>31.3</b>	<b>118</b>	<b>47.0</b>	<b>59</b>	<b>46.1</b>	<b>10</b>	<b>13.7</b>	<b>66</b>	<b>29.1</b>	<b>32</b>	<b>68.1</b>
<b>American Indian</b> .....	<b>389</b>	<b>100</b>	<b>25.7</b>	<b>48</b>	<b>52.7</b>	<b>32</b>	<b>54.2</b>	<b>-</b>	<b>-</b>	<b>15</b>	<b>15.3</b>	<b>9</b>	<b>47.4</b>
<b>Las Cruces, NM MSA</b> .....	<b>169 559</b>	<b>43 054</b>	<b>25.4</b>	<b>17 498</b>	<b>34.4</b>	<b>12 496</b>	<b>33.3</b>	<b>2 323</b>	<b>12.7</b>	<b>8 676</b>	<b>20.2</b>	<b>3 257</b>	<b>50.1</b>
<b>American Indian and Alaska Native</b> .....	<b>2 412</b>	<b>935</b>	<b>38.8</b>	<b>325</b>	<b>44.5</b>	<b>245</b>	<b>44.7</b>	<b>22</b>	<b>17.2</b>	<b>184</b>	<b>31.0</b>	<b>45</b>	<b>45.5</b>
<b>American Indian</b> .....	<b>1 844</b>	<b>676</b>	<b>36.7</b>	<b>237</b>	<b>40.2</b>	<b>157</b>	<b>38.1</b>	<b>12</b>	<b>12.5</b>	<b>137</b>	<b>31.6</b>	<b>45</b>	<b>45.5</b>
Navajo .....	475	231	48.6	117	72.7	56	56.0	-	-	44	40.7	5	31.3
Pueblo .....	499	255	51.1	84	46.7	79	56.4	4	100.0	35	35.7	35	63.6
<b>Las Vegas, NV—AZ MSA</b> .....	<b>1 540 272</b>	<b>170 561</b>	<b>11.1</b>	<b>56 023</b>	<b>14.6</b>	<b>37 054</b>	<b>13.7</b>	<b>13 424</b>	<b>7.4</b>	<b>31 826</b>	<b>8.1</b>	<b>12 443</b>	<b>27.2</b>
<b>American Indian and Alaska Native</b> .....	<b>14 858</b>	<b>2 368</b>	<b>15.9</b>	<b>777</b>	<b>19.3</b>	<b>513</b>	<b>17.6</b>	<b>120</b>	<b>13.0</b>	<b>438</b>	<b>12.3</b>	<b>236</b>	<b>35.6</b>
<b>American Indian</b> .....	<b>11</b>												

**Table 70. Poverty Status in 1999 for Selected American Indian and Alaska Native Tribes  
(One Tribe Reported): 2000—Con.**

[Data based on a sample (except Tables 79 and 80). For information on confidentiality protection, coverage, sampling error, and nonsampling error, see Appendix G. Tribes are shown if respondents reported only one tribe or as American Indian or Alaska Native only and met the specified threshold. For more information, see "How to Use This Census Report"]

Metropolitan Area	Population for whom poverty status is determined									Families with income in 1999 below poverty level			
	Income in 1999 below poverty level									All families		Families with female householder, no husband present, with related children under 18 years	
	Total	All ages		Related children				Population 65 years and over		Number	Percent	Number	Percent
		Number	Percent	Under 18 years		5 to 17 years		Number	Percent				
			Number	Percent	Number	Percent	Number	Percent	Number	Percent	Number	Percent	
<b>Las Vegas, NV--AZ MSA—Con.</b>													
<b>American Indian and Alaska Native—Con.</b>													
<b>American Indian—Con.</b>													
Apache .....	525	55	10.5	22	14.8	7	7.9	-	-	6	5.8	6	46.2
Apache .....	426	55	12.9	22	15.2	7	7.9	-	-	6	7.3	6	46.2
Canadian and Latin American .....	862	192	22.3	98	48.0	83	49.1	-	-	26	12.9	19	39.6
Mexican American Indian .....	504	89	17.7	39	33.3	24	29.3	-	-	7	6.7	-	-
Cherokee .....	1 587	207	13.0	48	15.8	31	12.5	12	10.2	49	11.1	28	35.9
Cherokee .....	1 484	207	13.9	48	17.5	31	13.3	12	12.8	49	12.0	28	38.4
Navajo .....	930	83	8.9	-	-	-	-	-	-	15	6.0	8	36.4
Paiute .....	686	162	23.6	59	29.5	35	26.1	10	33.3	36	16.6	20	44.4
Paiute .....	356	96	27.0	30	37.0	25	37.3	6	40.0	14	14.3	5	27.8
Shoshone .....	336	50	14.9	6	6.1	-	-	16	44.4	2	2.5	2	14.3
Sioux .....	310	18	5.8	-	-	-	-	-	-	-	-	-	-
Yuman .....	1 672	557	33.3	242	35.6	146	30.5	37	49.3	140	34.5	69	45.4
Fort Mojave Indian Tribe of Arizona .....	443	130	29.3	56	29.9	8	8.2	3	50.0	37	30.8	27	48.2
Hualapai .....	1 113	367	33.0	162	35.8	117	33.9	32	47.8	89	34.5	31	37.3
<b>Lawrence, KS MSA</b>	<b>91 369</b>	<b>14 486</b>	<b>15.9</b>	<b>1 809</b>	<b>9.0</b>	<b>1 157</b>	<b>7.9</b>	<b>546</b>	<b>7.3</b>	<b>1 335</b>	<b>6.2</b>	<b>598</b>	<b>28.0</b>
<b>American Indian and Alaska Native</b>	<b>1 766</b>	<b>353</b>	<b>20.0</b>	<b>126</b>	<b>24.0</b>	<b>76</b>	<b>21.3</b>	<b>9</b>	<b>17.6</b>	<b>66</b>	<b>17.1</b>	<b>21</b>	<b>26.3</b>
<b>American Indian</b>	<b>1 505</b>	<b>284</b>	<b>18.9</b>	<b>84</b>	<b>17.8</b>	<b>47</b>	<b>14.5</b>	<b>9</b>	<b>17.6</b>	<b>64</b>	<b>18.9</b>	<b>19</b>	<b>24.4</b>
<b>Lawton, OK MSA</b>	<b>104 345</b>	<b>16 276</b>	<b>15.6</b>	<b>6 372</b>	<b>20.9</b>	<b>4 241</b>	<b>19.5</b>	<b>1 129</b>	<b>10.7</b>	<b>3 830</b>	<b>13.2</b>	<b>2 097</b>	<b>49.9</b>
<b>American Indian and Alaska Native</b>	<b>5 381</b>	<b>1 670</b>	<b>31.0</b>	<b>665</b>	<b>40.0</b>	<b>504</b>	<b>40.3</b>	<b>84</b>	<b>20.0</b>	<b>379</b>	<b>27.8</b>	<b>170</b>	<b>59.6</b>
<b>American Indian</b>	<b>5 019</b>	<b>1 553</b>	<b>30.9</b>	<b>627</b>	<b>39.4</b>	<b>477</b>	<b>39.7</b>	<b>84</b>	<b>22.0</b>	<b>350</b>	<b>27.8</b>	<b>166</b>	<b>59.1</b>
Cherokee .....	355	52	14.6	14	11.7	10	10.1	4	30.8	11	16.2	7	46.7
Cherokee .....	347	52	15.0	14	12.0	10	10.4	4	30.8	11	16.4	7	50.0
Choctaw .....	412	39	9.5	3	2.3	3	3.6	5	12.5	15	12.4	2	28.6
Choctaw .....	316	26	8.2	-	-	-	-	-	-	8	7.3	-	-
Comanche .....	2 412	778	32.3	303	39.3	238	40.4	45	23.7	201	30.9	92	53.5
Comanche .....	2 364	778	32.9	303	40.5	238	41.6	45	24.2	201	31.4	92	53.5
Kiowa .....	714	288	40.3	135	63.7	117	64.6	14	23.7	80	45.7	47	73.4
Kiowa .....	665	288	43.3	135	67.2	117	68.8	14	24.6	80	48.8	47	75.8
<b>Lewiston—Auburn, ME MSA</b>	<b>87 328</b>	<b>9 960</b>	<b>11.4</b>	<b>2 964</b>	<b>14.5</b>	<b>1 924</b>	<b>12.6</b>	<b>1 401</b>	<b>11.1</b>	<b>1 826</b>	<b>7.7</b>	<b>1 025</b>	<b>35.7</b>
<b>American Indian and Alaska Native</b>	<b>331</b>	<b>66</b>	<b>19.9</b>	<b>9</b>	<b>9.4</b>	<b>3</b>	<b>4.1</b>	<b>26</b>	<b>81.3</b>	<b>6</b>	<b>6.4</b>	-	(X)
<b>Lexington, KY MSA</b>	<b>457 111</b>	<b>57 390</b>	<b>12.6</b>	<b>15 305</b>	<b>14.4</b>	<b>10 034</b>	<b>13.2</b>	<b>4 963</b>	<b>10.8</b>	<b>10 814</b>	<b>8.8</b>	<b>5 129</b>	<b>34.6</b>
<b>American Indian and Alaska Native</b>	<b>1 118</b>	<b>236</b>	<b>21.1</b>	<b>62</b>	<b>24.7</b>	<b>50</b>	<b>27.2</b>	<b>6</b>	<b>20.0</b>	<b>69</b>	<b>23.5</b>	<b>33</b>	<b>64.7</b>
<b>American Indian</b>	<b>814</b>	<b>197</b>	<b>24.2</b>	<b>62</b>	<b>35.8</b>	<b>50</b>	<b>38.8</b>	<b>6</b>	<b>20.0</b>	<b>60</b>	<b>29.0</b>	<b>33</b>	<b>75.0</b>
Cherokee .....	379	89	23.5	23	27.1	23	33.3	6	40.0	31	24.4	13	54.2
Cherokee .....	379	89	23.5	23	27.1	23	33.3	6	40.0	31	24.4	13	54.2
<b>Lima, OH MSA</b>	<b>147 936</b>	<b>15 188</b>	<b>10.3</b>	<b>5 583</b>	<b>13.9</b>	<b>3 584</b>	<b>12.0</b>	<b>1 745</b>	<b>8.6</b>	<b>3 370</b>	<b>8.2</b>	<b>1 786</b>	<b>39.7</b>
<b>American Indian and Alaska Native</b>	<b>229</b>	<b>85</b>	<b>37.1</b>	<b>34</b>	<b>46.6</b>	<b>16</b>	<b>32.7</b>	-	-	<b>20</b>	<b>33.3</b>	<b>12</b>	<b>100.0</b>
<b>Lincoln, NE MSA</b>	<b>238 320</b>	<b>22 722</b>	<b>9.5</b>	<b>5 707</b>	<b>9.9</b>	<b>3 794</b>	<b>9.2</b>	<b>1 536</b>	<b>6.1</b>	<b>3 393</b>	<b>5.5</b>	<b>1 770</b>	<b>28.5</b>
<b>American Indian and Alaska Native</b>	<b>1 564</b>	<b>400</b>	<b>25.6</b>	<b>169</b>	<b>28.8</b>	<b>144</b>	<b>30.3</b>	-	-	<b>80</b>	<b>24.8</b>	<b>67</b>	<b>63.2</b>
<b>American Indian</b>	<b>1 315</b>	<b>331</b>	<b>25.2</b>	<b>135</b>	<b>27.3</b>	<b>116</b>	<b>28.4</b>	-	-	<b>69</b>	<b>24.5</b>	<b>56</b>	<b>58.9</b>
Omaha .....	318	52	16.4	19	12.4	19	14.7	-	-	9	17.0	-	-
Sioux .....	467	172	36.8	83	47.7	64	46.4	-	-	45	37.8	41	67.2
<b>Little Rock—North Little Rock, AR MSA</b>	<b>570 249</b>	<b>68 842</b>	<b>12.1</b>	<b>24 024</b>	<b>16.5</b>	<b>16 115</b>	<b>15.3</b>	<b>6 252</b>	<b>10.0</b>	<b>14 236</b>	<b>9.0</b>	<b>7 597</b>	<b>35.2</b>
<b>American Indian and Alaska Native</b>	<b>2 525</b>	<b>344</b>	<b>13.6</b>	<b>94</b>	<b>13.3</b>	<b>37</b>	<b>7.7</b>	<b>7</b>	<b>7.9</b>	<b>60</b>	<b>8.7</b>	<b>16</b>	<b>21.6</b>
<b>American Indian</b>	<b>1 927</b>	<b>228</b>	<b>11.8</b>	<b>85</b>	<b>15.1</b>	<b>28</b>	<b>7.7</b>	<b>5</b>	<b>5.9</b>	<b>26</b>	<b>5.1</b>	<b>11</b>	<b>22.0</b>
Cherokee .....	916	164	17.9	72	29.4	22	15.2	5	16.1	12	4.2	2	14.3
Cherokee .....	877	164	18.7	72	31.7	22	16.7	5	16.1	12	4.3	2	14.3
<b>Longview—Marshall, TX MSA</b>	<b>203 266</b>	<b>31 557</b>	<b>15.5</b>	<b>11 247</b>	<b>20.6</b>	<b>7 823</b>	<b>19.2</b>	<b>3 433</b>	<b>12.8</b>	<b>7 004</b>	<b>12.3</b>	<b>2 886</b>	<b>41.0</b>
<b>American Indian and Alaska Native</b>	<b>786</b>	<b>225</b>	<b>28.6</b>	<b>52</b>	<b>27.1</b>	<b>38</b>	<b>28.1</b>	-	-	<b>50</b>	<b>25.4</b>	<b>21</b>	<b>60.0</b>
<b>American Indian</b>	<b>558</b>	<b>115</b>	<b>20.6</b>	<b>9</b>	<b>7.7</b>	<b>7</b>	<b>9.7</b>	-	-	<b>14</b>	<b>10.3</b>	<b>12</b>	<b>46.2</b>
<b>Los Angeles—Riverside—Orange County, CA CMSA</b>	<b>16 069 269</b>	<b>2 510 110</b>	<b>15.6</b>	<b>943 807</b>	<b>20.8</b>	<b>669 921</b>	<b>20.3</b>	<b>141 207</b>	<b>9.0</b>	<b>461 095</b>	<b>12.2</b>	<b>163 777</b>	<b>34.3</b>
<b>American Indian and Alaska Native</b>	<b>126 720</b>	<b>27 285</b>	<b>21.5</b>	<b>10 453</b>	<b>26.8</b>	<b>7 634</b>	<b>26.0</b>	<b>1 030</b>	<b>15.0</b>	<b>5 232</b>	<b>18.3</b>	<b>2 112</b>	<b>40.4</b>
<b>American Indian</b>	<b>82 737</b>	<b>15 814</b>	<b>19.1</b>	<b>5 329</b>	<b>23.0</b>	<b>3 918</b>	<b>22.2</b>	<b>632</b>	<b>13.1</b>	<b>3 290</b>	<b>17.1</b>	<b>1 449</b>	<b>40.9</b>
Apache .....	4 201	832	19.8	246	22.9	192	20.9	27	11.4	145	13.2	73	45.6
Apache .....	3 225	683	21.2	213	24.9	159	22.1	13	7.3	129	15.0	61	53.5
Mescalero Apache .....	431	94	21.8	33	31.7	33	34.4	8	61.5	10	6.9	6	27.3
Blackfeet .....	1 099	181	16.5	70	25.2	59	25.7	-	-	21	6.5	6	26.1
Cahuilla .....	1 431	449	31.4	181	35.8	144	38.4	19	19.2	93	29.6	45	42.1
Cahuilla .....	622	161	25.9	58	31.2	45	30.0	9	14.3	25	21.9	8	22.9
Morongo Band of Cahuilla Mission Indians .....	629	231	36.7	103	38.1	79	41.4	6	30.0	59	37.8	37	57.8
Canadian and Latin American .....	24 222	5 748	23.7	1 867	26.1	1 274	24.5	205	23.5	1 269	24.1	428	51.1
Central American Indian .....	1 224	241	19.7	24	9.1	11	5.9	11	23.9	47	16.5	10	21.3
Mexican American Indian .....	20 616	5 092	24.7	1 696	27.0	1 173	25.6	157	23.6	1 110	25.2	361	51.1
South American Indian .....	603	106	17.6	20	22.7	-	-	12	31.6	62	31.6	27	71.1
Spanish American Indian .....	1 337	198	14.8	58	15.8	53	19.1	25	25.5	50	15.5	30	66.7
Chemehuevi .....	384	87	22.7	42	31.8	31	32.0	-	-	11	11.7	8	50.0
Cherokee .....	8 856	1 324	15.0	293	18.4	243	19.4	52	6.2	245	10.8	122	27.3
Cherokee .....	8 505	1 312	15.4	293	19.1	243	19.9	52	6.3	245	11.3	122	27.3
Chickasaw .....	552	55	10.0	35	31.8	28	50.0	-	-	5	4.5	5	15.6
Chippewa .....	1 426	188	13.2	23	8.5	23	9.6	31	23.3	19	5.6	6	8.8
Chippewa .....	1 148	180	15.7	23	10.4	23	11.0	31	30.1	19	6.8	6	14.6
Choctaw .....	2 503	438	17.5	152	22.7	134	26.4	30	14.8	117	17.2	72	56.3

Table 70. **Poverty Status in 1999 for Selected American Indian and Alaska Native Tribes (One Tribe Reported): 2000—Con.**

[Data based on a sample (except Tables 79 and 80). For information on confidentiality protection, coverage, sampling error, and nonsampling error, see Appendix G. Tribes are shown if respondents reported only one tribe or as American Indian or Alaska Native only and met the specified threshold. For more information, see "How to Use This Census Report"]

Metropolitan Area	Population for whom poverty status is determined									Families with income in 1999 below poverty level			
	Income in 1999 below poverty level									All families		Families with female householder, no husband present, with related children under 18 years	
	Total	All ages		Related children				Population 65 years and over		Number	Percent	Number	Percent
		Number	Percent	Under 18 years		5 to 17 years		Number	Percent				
	Number	Percent	Number	Percent	Number	Percent	Number	Percent	Number	Percent	Number	Percent	
<b>Los Angeles–Riverside–Orange County, CA CMSA—Con.</b>													
<b>American Indian and Alaska Native—Con.</b>													
<b>American Indian—Con.</b>													
<b>Choctaw—Con.</b>													
Choctaw .....	2 097	320	15.3	102	19.1	91	22.4	13	7.5	80	14.4	43	43.4
Chumash .....	1 335	227	17.0	77	20.9	59	20.1	4	4.8	53	18.1	19	29.2
Chumash .....	1 245	174	14.0	39	12.0	39	14.6	4	4.8	45	17.0	11	19.3
Comanche .....	559	25	4.5	13	7.0	13	9.6	6	100.0	-	-	-	-
Comanche .....	559	25	4.5	13	7.0	13	9.6	6	100.0	-	-	-	-
Creek .....	593	109	18.4	29	24.4	29	28.2	-	-	23	14.5	13	100.0
Muscogee Creek Nation .....	567	101	17.8	29	24.4	29	28.2	-	-	23	16.3	13	100.0
Diegueno .....	392	81	20.7	47	33.6	29	31.9	10	29.4	15	16.9	15	78.9
Gabrieleno .....	629	50	7.9	27	11.7	5	2.7	11	26.2	23	13.9	-	-
Iroquois .....	853	141	16.5	37	18.3	23	15.5	1	1.7	38	17.9	21	47.7
Juaneno (Acjachemem) .....	1 432	198	13.8	94	27.7	65	24.5	15	10.5	40	13.0	21	31.3
Luiseno .....	2 022	351	17.4	170	19.9	126	18.3	37	24.2	74	15.1	22	23.7
Luiseno .....	754	154	20.4	72	21.9	54	18.6	23	26.1	46	26.6	21	52.5
Pechanga Band of Luiseno Mission Indians .....	312	64	20.5	20	17.2	20	21.3	7	46.7	18	20.2	-	-
Soboba .....	545	65	11.9	36	15.3	11	6.8	1	4.3	7	5.0	1	4.2
Mission Indians .....	454	54	11.9	9	8.3	9	11.4	-	-	15	12.6	-	(X)
Navajo .....	3 541	726	20.5	239	25.4	210	30.2	24	10.7	121	15.0	60	38.5
Osage .....	361	7	1.9	-	-	-	-	-	-	-	-	-	-
Paiute .....	385	23	6.0	6	6.0	6	6.6	-	-	-	-	-	(X)
Pima .....	530	111	20.9	44	23.4	36	21.3	-	-	18	16.5	18	39.1
Pima .....	515	111	21.6	44	23.4	36	21.3	-	-	18	17.6	18	46.2
Potawatomi .....	414	36	8.7	15	17.9	15	21.1	-	-	13	9.5	5	38.5
Potawatomi .....	354	29	8.2	15	17.9	15	21.1	-	-	13	13.0	5	38.5
Pueblo .....	2 601	282	10.8	84	12.2	69	12.1	23	23.2	57	9.9	36	42.4
Hopi .....	567	93	16.4	8	7.3	8	9.0	11	44.0	13	11.3	13	72.2
Pueblo .....	574	34	5.9	6	5.3	6	6.7	5	20.0	6	7.3	6	37.5
Serrano .....	423	134	31.7	89	39.4	68	43.6	1	12.5	36	33.0	18	62.1
Serrano .....	376	111	29.5	73	35.6	52	38.5	1	12.5	29	29.0	11	50.0
Shoshone .....	377	96	25.5	29	29.3	11	19.0	4	18.2	24	30.0	6	50.0
Shoshone .....	369	88	23.8	29	29.3	11	19.0	4	18.2	24	30.0	6	50.0
Sioux .....	2 307	557	24.1	159	26.0	114	24.6	10	14.1	90	19.4	65	44.8
Ogla Sioux .....	351	63	17.9	-	-	-	-	-	-	8	11.3	8	38.1
Sioux .....	1 208	283	23.4	89	24.4	70	22.2	10	21.7	47	19.7	29	39.7
Tohono O'Odham .....	706	94	13.3	19	9.2	13	8.1	-	-	25	21.9	20	45.5
Tohono O'Odham .....	706	94	13.3	19	9.2	13	8.1	-	-	25	21.9	20	45.5
Yaqui .....	1 582	172	10.9	58	12.7	41	11.8	11	13.1	38	8.5	30	56.6
Yaqui .....	1 456	172	11.8	58	13.9	41	13.0	11	13.1	38	9.1	30	56.6
Yuman .....	682	226	33.1	109	36.7	83	35.2	17	30.4	37	27.6	29	60.4
Fort Mojave Indian Tribe of Arizona .....	351	120	34.2	63	44.1	48	47.1	12	31.6	18	19.4	18	52.9
<b>Alaska Native .....</b>	<b>880</b>	<b>202</b>	<b>23.0</b>	<b>78</b>	<b>29.8</b>	<b>67</b>	<b>36.0</b>	<b>6</b>	<b>20.0</b>	<b>22</b>	<b>15.7</b>	<b>16</b>	<b>50.0</b>
<b>Louisville, KY–IN MSA</b>	<b>1 004 858</b>	<b>109 575</b>	<b>10.9</b>	<b>38 480</b>	<b>15.5</b>	<b>25 614</b>	<b>14.2</b>	<b>10 344</b>	<b>8.5</b>	<b>23 130</b>	<b>8.4</b>	<b>13 387</b>	<b>35.1</b>
<b>American Indian and Alaska Native</b>	<b>2 575</b>	<b>564</b>	<b>21.9</b>	<b>63</b>	<b>14.0</b>	<b>41</b>	<b>11.0</b>	<b>30</b>	<b>23.1</b>	<b>130</b>	<b>17.3</b>	<b>45</b>	<b>41.7</b>
<b>American Indian</b>	<b>1 856</b>	<b>328</b>	<b>17.7</b>	<b>23</b>	<b>7.2</b>	<b>23</b>	<b>7.9</b>	<b>18</b>	<b>18.6</b>	<b>85</b>	<b>14.4</b>	<b>27</b>	<b>35.1</b>
Cherokee .....	931	165	17.7	6	5.0	6	5.7	-	-	43	13.4	5	14.7
Cherokee .....	852	153	18.0	6	5.9	6	7.0	-	-	38	12.8	5	14.7
<b>Lubbock, TX MSA</b>	<b>233 046</b>	<b>41 542</b>	<b>17.8</b>	<b>13 071</b>	<b>21.6</b>	<b>8 740</b>	<b>20.0</b>	<b>2 708</b>	<b>10.7</b>	<b>7 297</b>	<b>12.0</b>	<b>3 153</b>	<b>38.9</b>
<b>American Indian and Alaska Native</b>	<b>1 387</b>	<b>314</b>	<b>22.6</b>	<b>104</b>	<b>26.0</b>	<b>62</b>	<b>20.6</b>	<b>9</b>	<b>15.8</b>	<b>70</b>	<b>18.8</b>	<b>32</b>	<b>58.2</b>
<b>American Indian</b>	<b>1 093</b>	<b>231</b>	<b>21.1</b>	<b>77</b>	<b>24.8</b>	<b>38</b>	<b>16.5</b>	<b>6</b>	<b>13.3</b>	<b>59</b>	<b>19.0</b>	<b>23</b>	<b>50.0</b>
<b>Lynchburg, VA MSA</b>	<b>205 383</b>	<b>23 353</b>	<b>11.4</b>	<b>7 360</b>	<b>15.1</b>	<b>5 131</b>	<b>14.1</b>	<b>3 211</b>	<b>10.8</b>	<b>5 014</b>	<b>8.5</b>	<b>2 381</b>	<b>35.0</b>
<b>American Indian and Alaska Native</b>	<b>682</b>	<b>137</b>	<b>20.1</b>	<b>21</b>	<b>14.9</b>	<b>21</b>	<b>17.5</b>	<b>15</b>	<b>20.5</b>	<b>12</b>	<b>8.2</b>	<b>5</b>	<b>20.8</b>
<b>American Indian</b>	<b>517</b>	<b>100</b>	<b>19.3</b>	<b>15</b>	<b>14.0</b>	<b>15</b>	<b>17.0</b>	<b>15</b>	<b>25.4</b>	<b>12</b>	<b>10.9</b>	<b>5</b>	<b>25.0</b>
<b>Macon, GA MSA</b>	<b>313 151</b>	<b>48 441</b>	<b>15.5</b>	<b>18 652</b>	<b>21.7</b>	<b>13 023</b>	<b>20.6</b>	<b>4 259</b>	<b>12.5</b>	<b>10 627</b>	<b>12.3</b>	<b>6 482</b>	<b>42.4</b>
<b>American Indian and Alaska Native</b>	<b>857</b>	<b>154</b>	<b>18.0</b>	<b>50</b>	<b>25.8</b>	<b>50</b>	<b>28.7</b>	<b>-</b>	<b>-</b>	<b>23</b>	<b>8.4</b>	<b>-</b>	<b>-</b>
<b>American Indian</b>	<b>682</b>	<b>126</b>	<b>18.5</b>	<b>36</b>	<b>26.1</b>	<b>36</b>	<b>27.3</b>	<b>-</b>	<b>-</b>	<b>15</b>	<b>6.7</b>	<b>-</b>	<b>(X)</b>
<b>Madison, WI MSA</b>	<b>411 392</b>	<b>38 815</b>	<b>9.4</b>	<b>6 735</b>	<b>7.2</b>	<b>4 554</b>	<b>6.6</b>	<b>1 828</b>	<b>4.8</b>	<b>4 028</b>	<b>4.0</b>	<b>1 889</b>	<b>20.7</b>
<b>American Indian and Alaska Native</b>	<b>1 464</b>	<b>138</b>	<b>9.4</b>	<b>30</b>	<b>7.1</b>	<b>28</b>	<b>8.4</b>	<b>-</b>	<b>-</b>	<b>14</b>	<b>4.1</b>	<b>14</b>	<b>11.6</b>
<b>American Indian</b>	<b>1 139</b>	<b>87</b>	<b>7.6</b>	<b>18</b>	<b>5.6</b>	<b>18</b>	<b>6.8</b>	<b>-</b>	<b>-</b>	<b>9</b>	<b>3.2</b>	<b>9</b>	<b>11.0</b>
<b>Mansfield, OH MSA</b>	<b>168 573</b>	<b>17 772</b>	<b>10.5</b>	<b>6 307</b>	<b>14.9</b>	<b>4 172</b>	<b>13.3</b>	<b>1 840</b>	<b>7.6</b>	<b>3 850</b>	<b>8.1</b>	<b>1 910</b>	<b>35.6</b>
<b>American Indian and Alaska Native</b>	<b>398</b>	<b>71</b>	<b>17.8</b>	<b>47</b>	<b>43.9</b>	<b>28</b>	<b>40.0</b>	<b>4</b>	<b>8.0</b>	<b>13</b>	<b>10.5</b>	<b>13</b>	<b>22.8</b>
<b>McAllen–Edinburg–Mission, TX MSA</b>	<b>562 756</b>	<b>201 865</b>	<b>35.9</b>	<b>90 126</b>	<b>45.5</b>	<b>63 443</b>	<b>45.1</b>	<b>12 706</b>	<b>23.3</b>	<b>41 725</b>	<b>31.3</b>	<b>9 838</b>	<b>56.7</b>
<b>American Indian and Alaska Native</b>	<b>2 042</b>	<b>869</b>	<b>42.6</b>	<b>384</b>	<b>52.5</b>	<b>313</b>	<b>56.5</b>	<b>45</b>	<b>25.9</b>	<b>196</b>	<b>33.6</b>	<b>76</b>	<b>73.8</b>
<b>American Indian</b>	<b>1 057</b>	<b>451</b>	<b>42.7</b>	<b>159</b>	<b>41.3</b>	<b>121</b>	<b>44.2</b>	<b>39</b>	<b>41.1</b>	<b>96</b>	<b>29.9</b>	<b>43</b>	<b>72.9</b>
Canadian and Latin American .....	388	138	35.6	25	16.7	19	15.7	39	51.3	43	37.4	21	63.6
Mexican American Indian .....	378	138	36.5	25	16.7	19	15.7	39	59.1	43	41.0	21	63.6
<b>Medford–Ashland, OR MSA</b>	<b>177 638</b>	<b>22 269</b>	<b>12.5</b>	<b>6 957</b>	<b>16.3</b>	<b>4 727</b>	<b>14.8</b>	<b>1 944</b>	<b>6.9</b>	<b>4 346</b>	<b>8.9</b>	<b>1 966</b>	<b>36.8</b>
<b>American Indian and Alaska Native</b>	<b>1 859</b>	<b>368</b>	<b>19.8</b>	<b>122</b>	<b>23.8</b>	<b>59</b>	<b>16.4</b>	<b>13</b>	<b>9.6</b>	<b>95</b>	<b>21.2</b>	<b>36</b>	<b>32.7</b>
<b>American Indian</b>	<b>1 467</b>	<b>294</b>	<b>20.0</b>	<b>108</b>	<b>24.1</b>	<b>53</b>	<b>16.4</b>	<b>7</b>	<b>6.4</b>	<b>85</b>	<b>24.4</b>	<b>36</b>	<b>41.9</b>
Cherokee .....	380	70	18.4	28	26.7	7	10.9	-	-	23	22.3	-	-
Cherokee .....	361	70	19.4	28	26.7	7	10.9	-	-	23	22.3	-	-



**Table 70. Poverty Status in 1999 for Selected American Indian and Alaska Native Tribes (One Tribe Reported): 2000—Con.**

[Data based on a sample (except Tables 79 and 80). For information on confidentiality protection, coverage, sampling error, and nonsampling error, see Appendix G. Tribes are shown if respondents reported only one tribe or as American Indian or Alaska Native only and met the specified threshold. For more information, see "How to Use This Census Report"]

Metropolitan Area	Population for whom poverty status is determined									Families with income in 1999 below poverty level			
	Income in 1999 below poverty level									All families		Families with female householder, no husband present, with related children under 18 years	
	Total	All ages		Related children				Population 65 years and over		Number	Percent	Number	Percent
		Number	Percent	Under 18 years		5 to 17 years		Number	Percent				
				Number	Percent	Number	Percent						
<b>Melbourne–Titusville–Palm Bay, FL MSA</b>	<b>466 775</b>	<b>44 218</b>	<b>9.5</b>	<b>13 118</b>	<b>13.0</b>	<b>9 313</b>	<b>12.1</b>	<b>6 003</b>	<b>6.5</b>	<b>9 056</b>	<b>6.8</b>	<b>4 096</b>	<b>31.2</b>
American Indian and Alaska Native	1 990	291	14.6	43	11.3	10	4.0	21	10.8	73	12.1	35	31.0
American Indian	1 434	198	13.8	30	10.9	10	5.0	21	18.9	63	14.5	35	38.0
Cherokee	567	91	16.0	-	-	-	-	13	34.2	37	25.2	17	43.6
Cherokee	563	91	16.2	-	-	-	-	13	34.2	37	25.2	17	43.6
<b>Memphis, TN–AR–MS MSA</b>	<b>1 113 458</b>	<b>170 813</b>	<b>15.3</b>	<b>68 512</b>	<b>21.7</b>	<b>47 046</b>	<b>20.4</b>	<b>14 915</b>	<b>13.8</b>	<b>36 565</b>	<b>12.3</b>	<b>21 896</b>	<b>37.7</b>
American Indian and Alaska Native	2 282	401	17.6	89	16.5	34	10.7	48	29.3	102	14.4	24	28.9
American Indian	1 484	218	14.7	35	10.7	4	2.0	22	19.5	42	9.6	7	53.8
Cherokee	713	91	12.8	18	10.1	4	3.2	4	7.7	7	3.1	-	-
Cherokee	699	91	13.0	18	10.5	4	3.3	4	7.7	7	3.2	-	-
<b>Merced, CA MSA</b>	<b>208 052</b>	<b>45 059</b>	<b>21.7</b>	<b>20 004</b>	<b>28.4</b>	<b>14 534</b>	<b>27.6</b>	<b>2 059</b>	<b>10.7</b>	<b>8 481</b>	<b>16.9</b>	<b>3 051</b>	<b>46.4</b>
American Indian and Alaska Native	2 143	485	22.6	192	30.7	161	31.9	4	10.5	116	21.9	41	42.3
American Indian	1 447	272	18.8	118	26.3	108	28.1	-	-	66	18.8	19	29.7
Canadian and Latin American	553	133	24.1	74	35.2	74	37.4	-	-	10	9.9	-	(X)
Mexican American Indian	513	133	25.9	74	35.2	74	37.4	-	-	10	12.7	-	(X)
<b>Miami–Fort Lauderdale, FL CMSA</b>	<b>3 813 324</b>	<b>581 584</b>	<b>15.3</b>	<b>181 745</b>	<b>19.8</b>	<b>132 829</b>	<b>19.7</b>	<b>80 578</b>	<b>14.8</b>	<b>116 072</b>	<b>12.0</b>	<b>46 864</b>	<b>33.9</b>
American Indian and Alaska Native	8 559	2 142	25.0	736	32.5	608	35.8	162	28.9	398	18.8	203	43.3
American Indian	5 112	1 105	21.6	332	28.6	240	29.2	76	20.9	191	14.2	113	44.7
Canadian and Latin American	1 405	304	21.6	104	36.2	104	46.2	18	23.4	30	11.0	23	79.3
South American Indian	532	115	21.6	12	15.4	12	21.1	-	-	13	12.5	6	100.0
Cherokee	1 129	308	27.3	35	25.9	27	29.3	35	35.7	66	18.1	26	34.7
Cherokee	1 065	300	28.2	35	34.7	27	40.3	35	37.6	66	18.5	26	34.7
Seminole	706	153	21.7	85	28.0	48	23.5	-	-	27	15.5	19	36.5
Florida Seminole	256	33	12.9	14	13.6	14	17.9	-	-	8	11.1	-	-
Seminole	446	116	26.0	71	35.3	34	27.0	-	-	19	18.6	19	51.4
<b>Milwaukee–Racine, WI CMSA</b>	<b>1 652 100</b>	<b>171 155</b>	<b>10.4</b>	<b>66 413</b>	<b>15.2</b>	<b>46 315</b>	<b>14.4</b>	<b>13 827</b>	<b>6.9</b>	<b>32 294</b>	<b>7.4</b>	<b>19 930</b>	<b>34.0</b>
American Indian and Alaska Native	10 460	2 266	21.7	976	26.8	701	25.7	99	22.2	527	20.2	384	46.7
American Indian	8 316	1 734	20.9	759	26.3	533	24.5	63	19.7	419	20.1	321	47.6
Cherokee	456	121	26.5	53	33.5	18	18.9	8	25.8	22	17.3	14	43.8
Cherokee	431	117	27.1	53	33.5	18	18.9	8	25.8	22	18.3	14	43.8
Chippewa	2 239	508	22.7	266	32.3	180	29.5	34	32.1	120	21.7	96	53.3
Chippewa	1 114	223	20.0	107	26.8	75	25.5	20	29.4	55	18.4	50	43.9
Iroquois	1 639	302	18.4	116	22.1	70	18.3	-	-	75	18.3	56	45.2
Oneida Nation of New York	1 599	298	18.6	116	22.7	70	19.0	-	-	75	19.3	56	50.0
Menominee	1 173	271	23.1	135	27.7	118	28.4	-	-	54	20.3	47	61.0
Winnebago	595	144	24.2	42	20.5	23	17.3	-	-	57	39.9	50	61.0
Ho-Chunk Nation of Wisconsin	514	144	28.0	42	22.0	23	18.1	-	-	57	47.5	50	67.6
<b>Minneapolis–St. Paul, MN–WI MSA</b>	<b>2 911 325</b>	<b>195 253</b>	<b>6.7</b>	<b>63 702</b>	<b>8.2</b>	<b>45 251</b>	<b>7.9</b>	<b>16 409</b>	<b>6.1</b>	<b>31 734</b>	<b>4.2</b>	<b>16 179</b>	<b>21.7</b>
American Indian and Alaska Native	20 829	4 679	22.5	1 812	26.2	1 270	24.7	82	13.1	833	18.1	561	37.4
American Indian	16 691	3 614	21.7	1 355	25.3	977	24.1	65	11.8	696	17.6	481	37.1
Canadian and Latin American	733	192	26.2	94	35.1	67	33.5	-	-	30	30.3	12	100.0
Mexican American Indian	433	172	39.7	81	53.3	54	59.3	-	(X)	23	33.8	5	100.0
Cherokee	348	17	4.9	10	32.3	10	32.3	-	-	2	1.6	-	(X)
Chippewa	9 602	2 038	21.2	731	24.7	512	22.4	59	16.0	427	17.6	301	34.4
Chippewa	3 549	872	24.6	337	31.6	247	31.1	14	11.8	147	17.8	122	44.5
Leech Lake	816	165	20.2	47	16.6	22	10.0	7	21.9	64	28.6	57	59.4
Mille Lacs	608	132	21.7	27	13.8	-	-	-	-	43	28.3	26	49.1
Minnesota Chippewa	424	59	13.9	10	8.1	10	9.0	-	-	14	15.4	-	-
Red Lake Band of Chippewa Indians	1 273	219	17.2	62	14.8	50	15.2	-	-	31	10.9	24	19.2
Turtle Mountain Band	417	59	14.1	14	11.9	14	13.9	7	33.3	24	18.2	-	-
White Earth	1 393	225	16.2	103	25.6	80	24.7	-	-	42	9.7	38	21.3
Sioux	3 152	849	26.9	333	31.5	268	36.2	6	6.1	179	25.2	123	42.6
Mdewakanton Sioux	193	22	11.4	9	14.8	9	16.7	-	-	5	7.1	5	38.5
Sioux	612	221	36.1	63	34.4	45	31.5	-	-	62	48.1	25	37.9
Sisseton-Wahpeton	349	50	14.3	-	-	-	-	-	-	2	2.2	2	11.8
Winnebago	300	27	9.0	19	16.0	19	19.2	-	(X)	8	11.6	8	40.0
<b>Missoula, MT MSA</b>	<b>92 656</b>	<b>13 691</b>	<b>14.8</b>	<b>3 108</b>	<b>14.6</b>	<b>2 080</b>	<b>12.9</b>	<b>770</b>	<b>8.2</b>	<b>2 048</b>	<b>8.8</b>	<b>947</b>	<b>38.0</b>
American Indian and Alaska Native	2 118	661	31.2	297	36.9	263	36.6	11	11.2	106	23.8	65	40.1
American Indian	1 701	507	29.8	225	36.6	191	35.4	11	13.3	85	21.5	58	38.9
Blackfeet	448	154	34.4	31	20.1	31	20.1	-	(X)	48	34.5	35	54.7
<b>Mobile, AL MSA</b>	<b>530 151</b>	<b>86 567</b>	<b>16.3</b>	<b>32 764</b>	<b>23.1</b>	<b>22 795</b>	<b>21.9</b>	<b>8 621</b>	<b>12.8</b>	<b>19 802</b>	<b>13.4</b>	<b>10 702</b>	<b>48.3</b>
American Indian and Alaska Native	3 462	709	20.5	237	24.4	171	22.8	29	18.5	183	17.5	90	53.6
American Indian	2 722	569	20.9	201	26.7	161	26.4	20	16.1	159	18.4	82	53.2
Cherokee	483	86	17.8	17	21.3	12	21.1	8	30.8	21	11.0	13	26.5
Cherokee	412	77	18.7	17	25.0	12	26.7	8	40.0	21	13.7	13	26.5
Choctaw	1 122	283	25.2	148	39.9	116	38.7	12	21.8	71	22.3	45	65.2
Choctaw	362	53	14.6	17	14.4	17	18.1	-	-	23	24.0	6	100.0
Mowa Band of Choctaw	722	230	31.9	131	51.8	99	48.1	12	30.0	48	24.0	39	61.9
Creek	605	69	11.4	8	4.7	8	5.1	-	-	28	13.8	9	69.2
Muscogee Creek Nation	446	62	13.9	8	9.4	8	9.4	-	-	28	15.7	9	69.2
<b>Modesto, CA MSA</b>	<b>440 454</b>	<b>70 406</b>	<b>16.0</b>	<b>27 622</b>	<b>20.5</b>	<b>19 954</b>	<b>19.9</b>	<b>3 938</b>	<b>8.8</b>	<b>13 547</b>	<b>12.3</b>	<b>5 200</b>	<b>38.6</b>
American Indian and Alaska Native	5 180	1 001	19.3	391	27.5	255	25.3	70	20.1	223	17.1	131	60.9
American Indian	3 609	680	18.8	300	28.8	191	25.8	39	15.2	179	18.6	123	66.1
Canadian and Latin American	720	165	22.9	109	32.3	87	31.6	-	(X)	37	25.9	21	77.8
Mexican American Indian	647	126	19.5	88	28.9	66	27.3	-	(X)	24	20.5	13	68.4
Cherokee	918	104	11.3	23	14.3	16	13.7	15	14.2	39	13.3	20	35.7
Cherokee	816	104	12.7	23	18.4	16	17.6	15	15.3	39	15.0	20	42.6
Choctaw	352	50	14.2	20	14.8	-	-	-	-	-	-	-	-

**Table 70. Poverty Status in 1999 for Selected American Indian and Alaska Native Tribes (One Tribe Reported): 2000—Con.**

[Data based on a sample (except Tables 79 and 80). For information on confidentiality protection, coverage, sampling error, and nonsampling error, see Appendix G. Tribes are shown if respondents reported only one tribe or as American Indian or Alaska Native only and met the specified threshold. For more information, see "How to Use This Census Report"]

Metropolitan Area	Population for whom poverty status is determined									Families with income in 1999 below poverty level			
	Income in 1999 below poverty level									All families		Families with female householder, no husband present, with related children under 18 years	
	Total	All ages		Related children				Population 65 years and over		Number	Percent	Number	Percent
		Number	Percent	Under 18 years		5 to 17 years		Number	Percent				
				Number	Percent	Number	Percent						
<b>Monroe, LA MSA</b> .....	142 697	29 515	20.7	11 912	29.7	8 457	28.6	2 620	15.8	6 092	15.8	3 786	50.7
Montgomery, AL MSA .....	316 051	47 734	15.1	18 161	21.3	13 168	20.9	4 852	13.3	10 001	11.5	5 893	41.0
American Indian and Alaska Native .....	1 032	182	17.6	47	16.3	33	13.8	12	52.2	42	16.8	25	50.0
American Indian .....	767	113	14.7	26	11.4	19	9.8	12	100.0	26	14.8	16	51.6
Cherokee .....	368	30	8.2	5	3.9	5	4.3	7	100.0	5	5.8	-	-
<b>Muncie, IN MSA</b> .....	111 716	16 862	15.1	4 002	15.7	2 590	13.9	1 192	8.0	2 703	9.0	1 256	37.1
Myrtle Beach, SC MSA .....	193 974	23 356	12.0	7 323	17.9	5 281	17.5	2 497	8.7	4 575	8.4	2 007	32.3
American Indian and Alaska Native .....	814	247	30.3	58	33.3	51	37.5	10	33.3	44	17.7	32	55.2
American Indian .....	626	166	26.5	38	28.8	38	33.6	10	45.5	20	10.4	17	60.7
<b>Naples, FL MSA</b> .....	247 944	25 449	10.3	7 722	16.2	5 379	15.3	2 594	4.3	4 772	6.6	1 346	26.3
American Indian and Alaska Native .....	1 067	317	29.7	80	30.5	53	26.2	-	-	64	24.5	44	44.4
American Indian .....	889	247	27.8	68	28.1	53	27.0	-	-	64	25.5	44	44.4
<b>Nashville, TN MSA</b> .....	1 196 270	120 820	10.1	38 652	12.9	25 822	12.0	12 269	10.4	23 967	7.4	12 649	31.3
American Indian and Alaska Native .....	3 777	409	10.8	106	10.7	80	10.1	9	7.8	94	8.8	45	21.7
American Indian .....	2 713	234	8.6	72	10.5	46	8.7	9	10.3	46	5.9	28	23.1
Cherokee .....	1 311	111	8.5	30	9.4	24	9.2	-	-	28	7.0	13	17.8
Cherokee .....	1 188	104	8.8	30	10.8	24	10.6	-	-	28	7.9	13	30.2
<b>New London--Norwich, CT--RI MSA</b> .....	281 360	18 660	6.6	5 641	8.2	3 572	7.0	2 624	6.9	3 525	4.6	2 138	25.0
American Indian and Alaska Native .....	2 492	314	12.6	125	13.9	23	4.0	19	12.8	41	6.6	24	16.3
American Indian .....	2 077	269	13.0	110	14.0	23	4.5	5	5.3	36	6.6	24	20.0
Mohegan .....	433	31	7.2	14	9.3	-	-	-	-	-	-	-	(X)
Pequot .....	745	119	16.0	53	14.9	3	1.3	-	-	11	5.4	11	17.5
Mashantucket Pequot .....	529	99	18.7	53	18.7	3	1.8	-	-	2	1.4	2	3.7
<b>New Orleans, LA MSA</b> .....	1 311 637	241 075	18.4	90 899	25.9	65 486	25.1	20 411	14.0	50 900	14.8	29 504	46.0
American Indian and Alaska Native .....	5 308	952	17.9	279	18.3	232	19.0	110	26.3	190	14.2	58	20.6
American Indian .....	3 743	602	16.1	164	15.5	128	15.2	48	20.5	121	12.7	38	22.2
Cherokee .....	471	63	13.4	8	7.8	8	8.8	5	21.7	21	15.2	12	50.0
Cherokee .....	433	58	13.4	8	9.2	8	10.7	-	-	16	13.3	12	50.0
United Houma Nation .....	1 300	194	14.9	39	9.0	30	8.2	21	28.4	39	11.2	12	18.8
<b>New York--Northern New Jersey--Long Island, NY--NJ--CT--PA CMSA</b> .....	20 765 545	2 678 823	12.9	880 525	17.2	633 894	17.0	281 035	10.9	536 678	10.2	250 165	35.7
American Indian and Alaska Native .....	62 863	15 930	25.3	6 392	32.3	4 531	31.3	968	23.6	3 095	21.7	1 637	46.3
American Indian .....	31 113	6 458	20.8	2 014	26.4	1 506	26.1	440	20.4	1 407	18.1	696	42.1
Blackfeet .....	792	259	32.7	72	76.6	67	72.8	11	28.9	70	29.5	57	59.4
Canadian and Latin American .....	13 072	2 349	18.0	694	21.0	535	21.9	205	31.5	464	15.2	172	38.0
Central American Indian .....	3 499	598	17.1	217	22.1	165	21.0	33	20.8	119	13.4	51	36.2
Mexican American Indian .....	3 270	769	23.5	270	24.6	189	28.2	62	64.6	151	23.9	33	53.2
South American Indian .....	4 015	463	11.5	107	13.5	86	12.9	74	25.2	85	8.5	43	27.4
Spanish American Indian .....	2 023	476	23.5	100	23.6	95	29.8	36	42.4	103	21.8	45	48.4
Cherokee .....	3 608	897	24.9	218	38.0	163	35.4	89	27.5	191	17.9	95	29.4
Cherokee .....	3 437	856	24.9	218	41.1	163	36.8	84	26.5	180	17.4	90	29.0
Delaware .....	912	97	10.6	17	7.8	17	8.9	8	13.3	31	12.7	18	34.6
Ramapough Mountain .....	581	28	4.8	12	7.2	12	8.3	-	-	16	9.6	7	25.0
Iroquois .....	1 282	180	14.0	78	25.7	42	16.7	4	3.3	29	7.1	20	26.0
Mohawk .....	712	63	8.8	32	20.9	32	22.2	4	6.1	13	5.8	13	21.3
Long Island .....	482	104	21.6	31	23.0	31	31.0	21	41.2	21	16.0	17	53.1
Poospatuck .....	245	85	34.7	31	37.3	31	42.5	2	10.5	21	31.3	17	60.7
Pueblo .....	415	147	35.4	65	47.8	61	60.4	4	9.5	56	40.9	17	73.9
Shinnecock .....	1 134	357	31.5	126	46.7	96	47.1	-	-	96	36.5	86	51.2
<b>Norfolk--Virginia Beach--Newport News, VA--NC MSA</b> .....	1 500 844	159 515	10.6	59 532	14.7	41 456	14.0	13 232	8.6	34 073	8.4	21 333	34.2
American Indian and Alaska Native .....	6 295	821	13.0	316	19.5	260	22.4	6	2.3	171	10.5	124	38.9
American Indian .....	4 600	587	12.8	205	17.3	184	21.0	6	3.1	114	9.9	78	37.7
Cherokee .....	1 472	244	16.6	53	16.5	48	17.0	6	7.8	68	15.3	44	41.9
Cherokee .....	1 407	232	16.5	53	16.5	48	17.0	6	8.3	68	16.8	44	41.9
<b>Ocala, FL MSA</b> .....	251 736	32 918	13.1	10 731	20.2	7 888	19.5	4 592	7.4	6 929	9.2	2 645	36.4
American Indian and Alaska Native .....	1 218	205	16.8	75	24.4	50	20.7	14	16.5	19	6.0	6	46.2
American Indian .....	837	164	19.6	58	28.0	50	29.1	9	15.5	19	7.9	6	100.0
<b>Odessa--Midland, TX MSA</b> .....	233 619	37 068	15.9	14 248	20.2	9 871	18.7	2 801	11.1	8 343	13.2	3 380	42.4
American Indian and Alaska Native .....	1 525	479	31.4	179	39.4	129	41.6	38	31.9	110	25.4	61	58.7
American Indian .....	905	203	22.4	72	35.0	39	33.3	10	11.0	37	14.1	14	29.2
<b>Oklahoma City, OK MSA</b> .....	1 049 099	142 050	13.5	48 369	17.9	32 503	16.6	9 890	8.5	28 451	10.0	13 320	36.5
American Indian and Alaska Native .....	42 154	8 544	20.3	3 391	24.3	2 366	23.3	319	15.6	1 882	18.4	1 028	49.0
American Indian .....	38 774	7 812	20.1	3 097	24.2	2 182	23.4	299	15.8	1 755	18.4	962	48.5
Apache .....	249	50	20.1	13	25.5	7	17.9	-	(X)	7	10.9	7	22.6
Arapahoe .....	389	179	46.0	78	52.3	54	59.3	-	-	52	46.8	25	51.0
Arapahoe .....	389	179	46.0	78	52.3	54	59.3	-	-	52	46.8	25	51.0
Caddo .....	419	84	20.0	29	29.6	15	28.8	8	61.5	41	30.6	-	-
Caddo .....	381	70	18.4	29	29.6	15	28.8	8	61.5	27	23.5	-	-
Cherokee .....	6 858	983	14.3	274	13.4	180	11.5	62	16.3	202	12.2	56	24.6
Cherokee .....	6 540	934	14.3	248	13.0	154	10.5	55	14.8	190	11.9	56	25.7
Cheyenne .....	925	331	35.8	145	39.9	109	40.8	9	34.6	77	35.6	44	42.3
Cheyenne .....	818	324	39.6	145	45.7	109	49.3	9	34.6	77	40.7	44	47.3
Cheyenne-Arapaho .....	1 067	317	29.7	138	31.9	107	34.1	9	36.0	76	29.5	54	54.0
Chickasaw .....	2 619	420	16.0	192	24.5	131	24.3	18	12.3	92	13.7	48	48.5

**Table 70. Poverty Status in 1999 for Selected American Indian and Alaska Native Tribes (One Tribe Reported): 2000—Con.**

[Data based on a sample (except Tables 79 and 80). For information on confidentiality protection, coverage, sampling error, and nonsampling error, see Appendix G. Tribes are shown if respondents reported only one tribe or as American Indian or Alaska Native only and met the specified threshold. For more information, see "How to Use This Census Report"]

Metropolitan Area	Population for whom poverty status is determined									Families with income in 1999 below poverty level			
	Income in 1999 below poverty level									All families		Families with female householder, no husband present, with related children under 18 years	
	Total	All ages		Related children				Population 65 years and over		Number	Percent	Number	Percent
		Number	Percent	Under 18 years		5 to 17 years		Number	Percent				
				Number	Percent	Number	Percent						
<b>Oklahoma City, OK MSA—Con.</b>													
<b>American Indian and Alaska Native—Con.</b>													
<b>American Indian—Con.</b>													
Choctaw .....	7 090	890	12.6	273	12.7	178	11.7	32	6.6	202	11.5	112	45.3
Choctaw .....	6 072	808	13.3	236	12.7	158	12.0	32	8.6	186	13.0	104	46.2
Oklahoma Choctaw .....	763	37	4.8	16	7.0	13	7.5	-	-	9	3.8	1	9.1
Comanche .....	655	74	11.3	11	5.7	2	1.7	13	44.8	18	10.3	8	38.1
Comanche .....	655	74	11.3	11	5.7	2	1.7	13	44.8	18	10.3	8	38.1
Creek .....	3 088	653	21.1	295	29.3	239	31.4	-	-	139	15.3	92	51.7
Muscogee Creek Nation .....	3 070	653	21.3	295	29.3	239	31.4	-	-	139	15.5	92	51.7
Delaware .....	267	44	16.5	12	14.5	-	-	-	-	7	12.7	7	35.0
Kickapoo .....	800	382	47.8	172	53.4	122	47.3	9	33.3	75	43.6	36	61.0
Kickapoo .....	670	305	45.5	143	50.0	93	41.3	9	33.3	66	47.1	31	58.5
Kiowa .....	1 323	364	27.5	110	25.9	97	26.6	29	45.3	59	21.7	46	61.3
Kiowa .....	1 298	354	27.3	110	26.3	97	27.0	29	45.3	59	21.7	46	61.3
Potawatomi .....	2 358	298	12.6	104	14.4	86	14.2	13	10.3	96	15.9	38	39.6
Citizen Potawatomi Nation .....	425	63	14.8	33	21.6	23	16.2	6	23.1	6	6.1	6	50.0
Potawatomi .....	1 905	216	11.3	60	10.7	52	11.5	7	7.2	82	16.5	32	38.1
Sac and Fox .....	687	184	26.8	75	33.8	63	39.1	9	12.7	58	26.9	30	54.5
Sac and Fox .....	536	141	26.3	45	26.3	33	28.4	9	17.6	45	27.4	17	56.7
Seminole .....	2 302	820	35.6	432	44.5	282	43.4	20	27.4	142	28.0	89	61.8
Seminole .....	2 256	812	36.0	424	44.3	274	43.0	20	27.4	142	28.0	89	61.8
Shawnee .....	1 597	317	19.8	103	21.1	88	25.7	35	41.7	95	21.4	50	52.6
Absentee Shawnee Tribe of Indians of Oklahoma .....	1 256	250	19.9	92	23.1	77	28.4	33	45.8	93	24.9	50	52.6
<b>Omaha, NE—IA MSA</b> .....	<b>701 443</b>	<b>59 168</b>	<b>8.4</b>	<b>20 765</b>	<b>10.9</b>	<b>14 193</b>	<b>10.3</b>	<b>4 693</b>	<b>6.5</b>	<b>10 855</b>	<b>5.9</b>	<b>6 185</b>	<b>28.4</b>
<b>American Indian and Alaska Native</b> .....	<b>4 076</b>	<b>1 110</b>	<b>27.2</b>	<b>345</b>	<b>28.8</b>	<b>262</b>	<b>31.4</b>	<b>54</b>	<b>25.2</b>	<b>189</b>	<b>22.7</b>	<b>134</b>	<b>53.8</b>
<b>American Indian</b> .....	<b>3 320</b>	<b>915</b>	<b>27.6</b>	<b>305</b>	<b>30.1</b>	<b>236</b>	<b>33.1</b>	<b>54</b>	<b>26.1</b>	<b>183</b>	<b>23.9</b>	<b>128</b>	<b>56.1</b>
Omaha .....	569	222	39.0	55	37.2	55	46.6	4	11.8	16	16.8	4	11.4
Sioux .....	719	244	33.9	113	46.5	107	50.7	-	-	59	33.1	44	84.6
<b>Orlando, FL MSA</b> .....	<b>1 614 906</b>	<b>172 476</b>	<b>10.7</b>	<b>56 964</b>	<b>14.3</b>	<b>40 309</b>	<b>13.8</b>	<b>15 435</b>	<b>7.9</b>	<b>33 060</b>	<b>7.7</b>	<b>15 379</b>	<b>29.3</b>
<b>American Indian and Alaska Native</b> .....	<b>5 438</b>	<b>868</b>	<b>16.0</b>	<b>222</b>	<b>18.8</b>	<b>134</b>	<b>15.1</b>	<b>45</b>	<b>18.1</b>	<b>193</b>	<b>12.8</b>	<b>67</b>	<b>26.5</b>
<b>American Indian</b> .....	<b>3 729</b>	<b>529</b>	<b>14.2</b>	<b>126</b>	<b>16.7</b>	<b>50</b>	<b>9.0</b>	<b>4</b>	<b>3.0</b>	<b>89</b>	<b>9.0</b>	<b>55</b>	<b>39.0</b>
Canadian and Latin American .....	493	70	14.2	21	19.6	-	-	4	13.3	30	19.9	26	78.8
Cherokee .....	1 294	187	14.5	47	18.4	9	4.8	-	-	47	11.9	17	23.9
Cherokee .....	1 249	185	14.8	47	18.4	9	4.8	-	-	47	12.1	17	23.9
<b>Owensboro, KY MSA</b> .....	<b>89 378</b>	<b>11 024</b>	<b>12.3</b>	<b>3 566</b>	<b>15.6</b>	<b>2 260</b>	<b>13.5</b>	<b>1 344</b>	<b>11.4</b>	<b>2 364</b>	<b>9.4</b>	<b>1 123</b>	<b>41.9</b>
<b>Panama City, FL MSA</b> .....	<b>144 747</b>	<b>18 882</b>	<b>13.0</b>	<b>6 364</b>	<b>18.3</b>	<b>4 358</b>	<b>16.9</b>	<b>2 081</b>	<b>11.0</b>	<b>3 984</b>	<b>9.8</b>	<b>1 948</b>	<b>39.5</b>
<b>American Indian and Alaska Native</b> .....	<b>1 065</b>	<b>248</b>	<b>23.3</b>	<b>48</b>	<b>19.9</b>	<b>38</b>	<b>20.0</b>	<b>19</b>	<b>35.2</b>	<b>66</b>	<b>21.6</b>	<b>20</b>	<b>57.1</b>
<b>American Indian</b> .....	<b>865</b>	<b>223</b>	<b>25.8</b>	<b>38</b>	<b>21.1</b>	<b>28</b>	<b>20.6</b>	<b>19</b>	<b>42.2</b>	<b>56</b>	<b>22.8</b>	<b>20</b>	<b>71.4</b>
<b>Parkersburg—Marietta, WV—OH MSA</b> .....	<b>147 856</b>	<b>18 981</b>	<b>12.8</b>	<b>6 311</b>	<b>18.4</b>	<b>4 173</b>	<b>16.3</b>	<b>2 017</b>	<b>9.3</b>	<b>4 179</b>	<b>9.8</b>	<b>1 957</b>	<b>47.7</b>
<b>Pensacola, FL MSA</b> .....	<b>386 673</b>	<b>53 260</b>	<b>13.8</b>	<b>19 800</b>	<b>20.3</b>	<b>14 052</b>	<b>19.3</b>	<b>4 446</b>	<b>9.0</b>	<b>11 662</b>	<b>10.8</b>	<b>6 327</b>	<b>42.0</b>
<b>American Indian and Alaska Native</b> .....	<b>3 230</b>	<b>601</b>	<b>18.6</b>	<b>153</b>	<b>17.9</b>	<b>103</b>	<b>15.6</b>	<b>43</b>	<b>23.0</b>	<b>86</b>	<b>11.0</b>	<b>48</b>	<b>34.8</b>
<b>American Indian</b> .....	<b>2 485</b>	<b>440</b>	<b>17.7</b>	<b>117</b>	<b>20.3</b>	<b>74</b>	<b>11.9</b>	<b>21</b>	<b>13.9</b>	<b>52</b>	<b>8.4</b>	<b>30</b>	<b>48.4</b>
Cherokee .....	356	57	16.0	25	30.5	25	43.9	5	16.1	-	-	-	-
Cherokee .....	336	57	17.0	25	30.5	25	43.9	5	16.1	-	-	-	-
Creek .....	1 377	316	22.9	92	27.2	49	19.1	16	23.5	44	13.1	22	57.9
Muscogee Creek Nation .....	977	241	24.7	92	34.5	49	23.9	14	29.8	26	12.5	16	57.1
<b>Peoria—Pekin, IL MSA</b> .....	<b>336 004</b>	<b>33 511</b>	<b>10.0</b>	<b>11 939</b>	<b>14.2</b>	<b>8 110</b>	<b>13.1</b>	<b>2 873</b>	<b>6.1</b>	<b>6 567</b>	<b>7.1</b>	<b>3 843</b>	<b>37.1</b>
<b>American Indian and Alaska Native</b> .....	<b>597</b>	<b>87</b>	<b>14.6</b>	<b>16</b>	<b>12.2</b>	<b>7</b>	<b>7.7</b>	<b>-</b>	<b>-</b>	<b>14</b>	<b>11.2</b>	<b>-</b>	<b>-</b>
<b>American Indian</b> .....	<b>468</b>	<b>70</b>	<b>15.0</b>	<b>9</b>	<b>8.3</b>	<b>-</b>	<b>-</b>	<b>-</b>	<b>-</b>	<b>14</b>	<b>15.4</b>	<b>-</b>	<b>-</b>
<b>Philadelphia—Wilmington—Atlantic City, PA—NJ—DE—MD CMSA</b> .....	<b>6 010 292</b>	<b>653 771</b>	<b>10.9</b>	<b>215 407</b>	<b>14.0</b>	<b>156 881</b>	<b>13.7</b>	<b>74 122</b>	<b>9.4</b>	<b>124 760</b>	<b>7.9</b>	<b>65 899</b>	<b>31.3</b>
<b>American Indian and Alaska Native</b> .....	<b>13 644</b>	<b>2 733</b>	<b>20.0</b>	<b>1 026</b>	<b>26.7</b>	<b>814</b>	<b>27.1</b>	<b>264</b>	<b>22.6</b>	<b>554</b>	<b>16.2</b>	<b>255</b>	<b>34.0</b>
<b>American Indian</b> .....	<b>8 061</b>	<b>1 339</b>	<b>16.6</b>	<b>448</b>	<b>22.0</b>	<b>350</b>	<b>21.8</b>	<b>134</b>	<b>19.8</b>	<b>296</b>	<b>13.9</b>	<b>116</b>	<b>28.0</b>
Canadian and Latin American .....	845	132	15.6	35	11.2	35	14.3	7	36.8	16	9.4	-	-
Mexican American Indian .....	411	18	4.4	-	-	-	-	-	-	-	-	-	-
Cherokee .....	1 925	322	16.7	82	21.0	82	25.5	20	23.8	65	11.5	25	18.2
Cherokee .....	1 829	322	17.6	82	21.0	82	25.5	20	23.8	65	11.8	25	18.2
Delaware .....	466	43	9.2	21	17.8	-	-	-	-	8	6.6	6	21.4
Lenni-Lanape .....	330	22	6.7	-	-	-	-	5	7.7	8	9.9	6	21.4
Iroquois .....	359	105	29.2	45	59.2	32	61.5	-	-	22	23.4	8	57.1
Naticooke Lenni-Lenape .....	537	68	12.7	19	14.6	19	17.6	27	38.0	14	10.7	8	22.9
<b>Phoenix—Mesa, AZ MSA</b> .....	<b>3 191 805</b>	<b>383 484</b>	<b>12.0</b>	<b>134 899</b>	<b>15.9</b>	<b>89 099</b>	<b>14.8</b>	<b>28 370</b>	<b>7.5</b>	<b>67 005</b>	<b>8.2</b>	<b>23 409</b>	<b>26.9</b>
<b>American Indian and Alaska Native</b> .....	<b>65 482</b>	<b>19 033</b>	<b>29.1</b>	<b>8 109</b>	<b>35.0</b>	<b>5 714</b>	<b>34.0</b>	<b>695</b>	<b>30.9</b>	<b>3 551</b>	<b>24.7</b>	<b>1 823</b>	<b>41.6</b>
<b>American Indian</b> .....	<b>48 225</b>	<b>12 129</b>	<b>25.2</b>	<b>4 878</b>	<b>29.3</b>	<b>3 364</b>	<b>27.7</b>	<b>418</b>	<b>28.2</b>	<b>2 198</b>	<b>20.5</b>	<b>1 127</b>	<b>36.4</b>
Apache .....	2 203	589	26.7	111	16.5	105	18.8	13	23.2	82	17.6	50	29.9
Apache .....	1 207	340	28.2	27	8.5	27	10.1	13	32.5	23	9.9	20	29.2
San Carlos Apache .....	560	161	28.8	79	35.9	73	45.6	-	-	29	20.6	21	26.9
Canadian and Latin American .....	2 033	409	20.1	163	20.6	98	17.6	23	24.2	51	13.6	12	18.2
Mexican American Indian .....	1 775	336	18.9	150	21.7	85	18.0	15	21.7	48	14.6	12	20.7
Cherokee .....	1 820	219	12.0	52	13.5	34	11.8	54	37.0	35	6.9	8	13.3
Cherokee .....	1 639	219	13.4	52	15.5	34	13.6	54	37.0	35	7.3	8	13.3
Chippewa .....	594	17	2.9	-	-	-	-	-	-	11	4.7	-	-
Chippewa .....	406	6	1.5	-	-	-	-	-	-	-	-	-	-
Choctaw .....	669	35	5.2	25	12.0	25	19.8	-	-	-	-	-	-
Choctaw .....	488	35	7.2	25	16.3	25	28.1	-	-	-	-	-	-

**Table 70. Poverty Status in 1999 for Selected American Indian and Alaska Native Tribes (One Tribe Reported): 2000—Con.**

[Data based on a sample (except Tables 79 and 80). For information on confidentiality protection, coverage, sampling error, and nonsampling error, see Appendix G. Tribes are shown if respondents reported only one tribe or as American Indian or Alaska Native only and met the specified threshold. For more information, see "How to Use This Census Report"]

Metropolitan Area	Population for whom poverty status is determined									Families with income in 1999 below poverty level			
	Income in 1999 below poverty level									All families		Families with female householder, no husband present, with related children under 18 years	
	Total	All ages		Related children				Population 65 years and over		Number	Percent	Number	Percent
		Number	Percent	Under 18 years		5 to 17 years		Number	Percent				
				Number	Percent	Number	Percent						
<b>Phoenix—Mesa, AZ MSA—Con.</b>													
<b>American Indian and Alaska Native—Con.</b>													
<b>American Indian—Con.</b>													
Navajo .....	15 341	3 528	23.0	1 317	24.6	811	22.4	27	28.1	621	18.6	337	35.6
Pima .....	5 263	1 716	32.6	801	39.9	616	38.8	56	23.8	282	26.6	153	42.1
Gila River Indian Community .....	1 077	437	40.6	189	52.2	158	54.1	9	18.0	74	36.3	48	71.6
Pima .....	1 918	473	24.7	180	30.2	128	27.9	35	35.4	70	18.4	44	32.6
Salt River Pima-Maricopa .....	2 251	806	35.8	432	41.5	330	39.7	12	14.8	138	29.4	61	39.1
Pueblo .....	2 250	373	16.6	131	20.3	77	17.7	14	24.6	101	17.2	34	17.3
Hopi .....	1 710	312	18.2	131	23.3	77	20.9	6	17.1	70	16.8	34	23.0
Sioux .....	1 313	272	20.7	120	35.1	81	33.9	8	14.3	67	15.8	37	27.0
Standing Rock Sioux .....	414	162	39.1	87	56.9	62	51.7	-	-	35	27.6	16	33.3
Tohono O'odham .....	4 468	1 781	39.9	808	44.8	529	37.8	84	50.0	342	35.7	235	54.7
Ak-Chin .....	501	160	31.9	95	39.9	61	35.7	8	30.8	34	30.4	10	33.3
Tohono O'odham .....	3 959	1 618	40.9	713	45.5	468	38.1	76	53.5	308	36.4	225	56.3
Yaqui .....	4 098	1 228	30.0	637	38.3	440	35.7	74	59.7	209	27.1	93	47.0
Pascua Yaqui .....	1 179	321	27.2	128	26.2	49	16.3	10	76.9	90	33.8	52	46.0
Yaqui .....	2 919	907	31.1	509	43.3	391	42.0	64	57.7	119	23.5	41	48.2
Yuman .....	1 172	315	26.9	96	25.3	79	27.5	11	50.0	85	28.4	36	32.7
Yavapai-Prescott Tribe of the Yavapai Reservation .....	771	158	20.5	64	22.1	50	24.2	2	15.4	25	12.3	6	9.0
<b>Pine Bluff, AR MSA .....</b>	<b>78 921</b>	<b>16 203</b>	<b>20.5</b>	<b>6 396</b>	<b>29.6</b>	<b>4 403</b>	<b>27.7</b>	<b>1 802</b>	<b>17.8</b>	<b>3 464</b>	<b>16.0</b>	<b>1 944</b>	<b>46.9</b>
<b>Pittsburgh, PA MSA .....</b>	<b>2 300 224</b>	<b>248 640</b>	<b>10.8</b>	<b>74 176</b>	<b>14.4</b>	<b>52 785</b>	<b>13.6</b>	<b>35 791</b>	<b>9.0</b>	<b>49 192</b>	<b>7.8</b>	<b>23 989</b>	<b>37.9</b>
<b>American Indian and Alaska Native .....</b>	<b>2 689</b>	<b>504</b>	<b>18.7</b>	<b>115</b>	<b>17.3</b>	<b>95</b>	<b>17.9</b>	<b>37</b>	<b>17.7</b>	<b>111</b>	<b>14.8</b>	<b>36</b>	<b>28.6</b>
<b>American Indian .....</b>	<b>1 923</b>	<b>241</b>	<b>12.5</b>	<b>32</b>	<b>6.6</b>	<b>27</b>	<b>7.2</b>	<b>12</b>	<b>9.1</b>	<b>54</b>	<b>10.3</b>	<b>14</b>	<b>16.7</b>
Cherokee .....	563	59	10.5	7	5.7	7	6.0	-	-	9	4.9	-	-
Cherokee .....	525	52	9.9	7	6.7	7	7.1	-	-	9	5.3	-	-
<b>Pittsfield, MA MSA .....</b>	<b>82 830</b>	<b>7 773</b>	<b>9.4</b>	<b>2 272</b>	<b>12.1</b>	<b>1 560</b>	<b>11.1</b>	<b>1 086</b>	<b>7.4</b>	<b>1 487</b>	<b>6.6</b>	<b>921</b>	<b>33.0</b>
<b>Pocatello, ID MSA .....</b>	<b>73 414</b>	<b>10 181</b>	<b>13.9</b>	<b>3 258</b>	<b>15.6</b>	<b>1 986</b>	<b>13.4</b>	<b>562</b>	<b>7.6</b>	<b>1 887</b>	<b>9.8</b>	<b>783</b>	<b>43.1</b>
<b>American Indian and Alaska Native .....</b>	<b>2 155</b>	<b>645</b>	<b>29.9</b>	<b>282</b>	<b>36.0</b>	<b>219</b>	<b>42.0</b>	<b>45</b>	<b>30.0</b>	<b>149</b>	<b>27.3</b>	<b>83</b>	<b>68.0</b>
<b>American Indian .....</b>	<b>2 010</b>	<b>603</b>	<b>30.0</b>	<b>249</b>	<b>34.4</b>	<b>197</b>	<b>40.5</b>	<b>45</b>	<b>34.1</b>	<b>140</b>	<b>27.6</b>	<b>74</b>	<b>67.3</b>
Shoshone-Bannock Tribes of the Fort Hall Reservation .....	1 574	464	29.5	204	32.9	163	37.8	35	31.8	92	24.3	45	55.6
<b>Portland, ME MSA .....</b>	<b>237 770</b>	<b>18 866</b>	<b>7.9</b>	<b>5 142</b>	<b>9.3</b>	<b>3 718</b>	<b>8.9</b>	<b>2 434</b>	<b>8.2</b>	<b>3 247</b>	<b>5.2</b>	<b>1 832</b>	<b>30.1</b>
<b>American Indian and Alaska Native .....</b>	<b>885</b>	<b>298</b>	<b>33.7</b>	<b>109</b>	<b>50.0</b>	<b>65</b>	<b>53.7</b>	<b>4</b>	<b>22.2</b>	<b>43</b>	<b>19.5</b>	<b>27</b>	<b>55.1</b>
<b>American Indian .....</b>	<b>753</b>	<b>250</b>	<b>33.2</b>	<b>96</b>	<b>46.8</b>	<b>52</b>	<b>48.1</b>	<b>-</b>	<b>-</b>	<b>36</b>	<b>19.1</b>	<b>20</b>	<b>47.6</b>
<b>Portland—Salem, OR—WA CMSA .....</b>	<b>2 222 057</b>	<b>222 575</b>	<b>10.0</b>	<b>68 421</b>	<b>12.1</b>	<b>45 083</b>	<b>11.0</b>	<b>17 012</b>	<b>7.3</b>	<b>38 765</b>	<b>6.8</b>	<b>17 047</b>	<b>29.2</b>
<b>American Indian and Alaska Native .....</b>	<b>20 346</b>	<b>3 360</b>	<b>16.5</b>	<b>939</b>	<b>16.7</b>	<b>640</b>	<b>14.9</b>	<b>60</b>	<b>8.2</b>	<b>601</b>	<b>12.3</b>	<b>381</b>	<b>36.0</b>
<b>American Indian .....</b>	<b>15 399</b>	<b>2 372</b>	<b>15.4</b>	<b>628</b>	<b>14.5</b>	<b>403</b>	<b>12.0</b>	<b>41</b>	<b>8.0</b>	<b>414</b>	<b>11.0</b>	<b>289</b>	<b>34.2</b>
Blackfeet .....	475	68	14.3	20	25.3	16	21.9	-	-	6	4.1	6	26.1
Canadian and Latin American .....	1 142	257	22.5	72	22.4	53	19.3	-	-	22	13.1	5	26.3
Mexican American Indian .....	934	237	25.4	72	28.6	53	26.0	-	-	17	11.6	-	-
Cherokee .....	2 070	358	17.3	89	18.2	53	13.8	2	2.5	71	13.8	51	44.3
Cherokee .....	1 867	324	17.4	71	17.0	35	11.0	2	2.7	57	12.3	37	39.8
Chippewa .....	817	92	11.3	18	17.5	18	19.4	4	5.7	20	8.8	20	34.5
Chippewa .....	452	31	6.9	-	-	-	-	4	7.5	-	-	-	-
Choctaw .....	427	47	11.0	21	21.9	16	22.9	-	-	17	18.5	12	41.4
Choctaw .....	342	47	13.7	21	35.0	16	34.0	-	-	17	21.3	12	48.0
Confederated Tribes of the Siletz Reservation .....	460	51	11.1	10	5.3	-	-	-	-	28	24.8	6	30.0
Grand Ronde .....	1 032	80	7.8	25	6.1	15	5.7	-	-	12	4.4	11	22.4
Klamath .....	352	30	8.5	10	13.7	6	10.3	-	-	8	9.6	5	13.9
Navajo .....	416	30	7.2	-	-	-	-	-	(X)	-	-	-	-
Sioux .....	1 259	276	21.9	79	19.4	54	16.7	6	13.3	40	18.6	37	52.1
Sioux .....	477	131	27.5	20	11.8	13	9.3	6	20.7	32	52.5	29	100.0
<b>Alaska Native .....</b>	<b>1 083</b>	<b>160</b>	<b>14.8</b>	<b>79</b>	<b>22.3</b>	<b>68</b>	<b>25.3</b>	<b>-</b>	<b>-</b>	<b>52</b>	<b>19.3</b>	<b>17</b>	<b>77.3</b>
Tlingit-Haida .....	384	49	12.8	15	10.1	4	4.1	-	(X)	28	41.8	13	72.2
<b>Providence—Fall River—Warwick, RI—MA MSA .....</b>	<b>1 149 705</b>	<b>135 463</b>	<b>11.8</b>	<b>44 780</b>	<b>16.2</b>	<b>31 560</b>	<b>15.3</b>	<b>18 221</b>	<b>11.1</b>	<b>26 777</b>	<b>8.8</b>	<b>15 077</b>	<b>39.3</b>
<b>American Indian and Alaska Native .....</b>	<b>4 696</b>	<b>1 923</b>	<b>40.9</b>	<b>927</b>	<b>55.6</b>	<b>708</b>	<b>58.8</b>	<b>100</b>	<b>28.5</b>	<b>362</b>	<b>35.0</b>	<b>238</b>	<b>58.9</b>
<b>American Indian .....</b>	<b>3 051</b>	<b>1 074</b>	<b>35.2</b>	<b>450</b>	<b>46.3</b>	<b>318</b>	<b>45.6</b>	<b>51</b>	<b>22.2</b>	<b>231</b>	<b>33.0</b>	<b>155</b>	<b>50.0</b>
Narragansett .....	1 211	553	45.7	238	62.0	164	67.8	51	45.5	110	45.8	74	69.2
<b>Provo—Orem, UT MSA .....</b>	<b>360 604</b>	<b>43 270</b>	<b>12.0</b>	<b>10 406</b>	<b>8.4</b>	<b>6 261</b>	<b>7.5</b>	<b>1 085</b>	<b>4.8</b>	<b>5 531</b>	<b>6.8</b>	<b>1 345</b>	<b>27.8</b>
<b>American Indian and Alaska Native .....</b>	<b>2 178</b>	<b>563</b>	<b>25.8</b>	<b>191</b>	<b>22.6</b>	<b>113</b>	<b>19.2</b>	<b>9</b>	<b>25.0</b>	<b>131</b>	<b>26.4</b>	<b>46</b>	<b>64.8</b>
<b>American Indian .....</b>	<b>1 804</b>	<b>384</b>	<b>21.3</b>	<b>125</b>	<b>17.8</b>	<b>82</b>	<b>16.9</b>	<b>-</b>	<b>-</b>	<b>86</b>	<b>21.8</b>	<b>37</b>	<b>67.3</b>
Navajo .....	882	186	21.1	55	15.9	35	14.3	-	(X)	33	17.4	15	45.5
<b>Pueblo, CO MSA .....</b>	<b>137 644</b>	<b>20 449</b>	<b>14.9</b>	<b>6 927</b>	<b>19.7</b>	<b>4 727</b>	<b>18.2</b>	<b>1 798</b>	<b>8.7</b>	<b>4 207</b>	<b>11.2</b>	<b>1 951</b>	<b>40.0</b>
<b>American Indian and Alaska Native .....</b>	<b>2 143</b>	<b>519</b>	<b>24.2</b>	<b>153</b>	<b>27.1</b>	<b>70</b>	<b>19.1</b>	<b>24</b>	<b>17.4</b>	<b>114</b>	<b>19.0</b>	<b>35</b>	<b>38.5</b>
<b>American Indian .....</b>	<b>1 451</b>	<b>317</b>	<b>21.8</b>	<b>80</b>	<b>20.6</b>	<b>47</b>	<b>17.5</b>	<b>12</b>	<b>12.6</b>	<b>80</b>	<b>19.0</b>	<b>16</b>	<b>34.0</b>
<b>Punta Gorda, FL MSA .....</b>	<b>138 757</b>	<b>11 419</b>	<b>8.2</b>	<b>2 801</b>	<b>13.0</b>	<b>1 951</b>	<b>11.7</b>	<b>2 375</b>	<b>5.0</b>	<b>2 329</b>	<b>5.3</b>	<b>693</b>	<b>25.5</b>
<b>Raleigh—Durham—Chapel Hill, NC MSA .....</b>	<b>1 146 182</b>	<b>117 472</b>	<b>10.2</b>	<b>32 240</b>	<b>11.4</b>	<b>21 180</b>	<b>10.5</b>	<b>11 012</b>	<b>11.3</b>	<b>20 164</b>	<b>6.7</b>	<b>9 353</b>	<b>26.5</b>
<b>American Indian and Alaska Native .....</b>	<b>4 471</b>	<b>562</b>	<b>12.6</b>	<b>156</b>	<b>13.3</b>	<b>105</b>	<b>11.9</b>	<b>13</b>	<b>7.0</b>	<b>100</b>	<b>8.7</b>	<b>27</b>	<b>18.1</b>
<b>American Indian .....</b>	<b>3 271</b>	<b>350</b>	<b>10.7</b>	<b>97</b>	<b>11.4</b>	<b>78</b>	<b>12.0</b>	<b>12</b>	<b>8.3</b>	<b>68</b>	<b>7.8</b>	<b>22</b>	<b>22.9</b>
Canadian and Latin American .....	294	41	13.9	7	5.9	7	9.6	-	-	9	16.7	-	(X)

**Table 70. Poverty Status in 1999 for Selected American Indian and Alaska Native Tribes (One Tribe Reported): 2000—Con.**

[Data based on a sample (except Tables 79 and 80). For information on confidentiality protection, coverage, sampling error, and nonsampling error, see Appendix G. Tribes are shown if respondents reported only one tribe or as American Indian or Alaska Native only and met the specified threshold. For more information, see "How to Use This Census Report"]

Metropolitan Area	Population for whom poverty status is determined									Families with income in 1999 below poverty level			
	Income in 1999 below poverty level									All families		Families with female householder, no husband present, with related children under 18 years	
	Total	All ages		Related children				Population 65 years and over		Number	Percent	Number	Percent
		Number	Percent	Under 18 years		5 to 17 years		Number	Percent				
Number				Percent	Number	Percent							
<b>Raleigh-Durham-Chapel Hill, NC MSA—Con.</b>													
<b>American Indian and Alaska Native—Con.</b>													
<b>American Indian—Con.</b>													
Cherokee .....	804	82	10.2	36	19.7	36	22.8	-	-	13	6.3	13	41.9
Cherokee .....	761	82	10.8	36	21.4	36	25.2	-	-	13	6.4	13	46.4
Lumbee .....	922	96	10.4	20	7.6	8	4.4	12	19.0	31	13.8	7	17.5
<b>Rapid City, SD MSA</b>	<b>86 413</b>	<b>9 967</b>	<b>11.5</b>	<b>3 594</b>	<b>15.6</b>	<b>2 273</b>	<b>13.5</b>	<b>647</b>	<b>6.5</b>	<b>2 025</b>	<b>8.6</b>	<b>1 086</b>	<b>36.7</b>
<b>American Indian and Alaska Native</b>	<b>6 483</b>	<b>2 837</b>	<b>43.8</b>	<b>1 271</b>	<b>48.3</b>	<b>824</b>	<b>45.9</b>	<b>46</b>	<b>18.4</b>	<b>670</b>	<b>44.9</b>	<b>367</b>	<b>59.6</b>
<b>American Indian</b>	<b>5 751</b>	<b>2 480</b>	<b>43.1</b>	<b>1 071</b>	<b>47.2</b>	<b>701</b>	<b>44.9</b>	<b>46</b>	<b>19.7</b>	<b>622</b>	<b>44.2</b>	<b>349</b>	<b>58.4</b>
Sioux .....	5 196	2 264	43.6	995	48.8	640	45.2	40	17.5	549	43.3	335	59.2
Cheyenne River Sioux .....	843	338	40.1	141	44.3	113	48.7	10	45.5	98	51.3	41	58.6
Oglala Sioux .....	1 890	928	49.1	437	60.4	252	54.2	16	21.1	243	50.9	145	61.4
Rosebud Sioux .....	1 018	425	41.7	157	36.8	101	32.9	11	14.5	117	53.2	75	75.0
<b>Reading, PA MSA</b>	<b>362 544</b>	<b>34 201</b>	<b>9.4</b>	<b>11 620</b>	<b>13.0</b>	<b>8 260</b>	<b>12.3</b>	<b>4 048</b>	<b>7.6</b>	<b>6 190</b>	<b>6.3</b>	<b>2 905</b>	<b>32.7</b>
<b>American Indian and Alaska Native</b>	<b>836</b>	<b>150</b>	<b>17.9</b>	<b>75</b>	<b>28.0</b>	<b>51</b>	<b>27.1</b>	<b>-</b>	<b>-</b>	<b>38</b>	<b>16.7</b>	<b>19</b>	<b>40.4</b>
<b>American Indian</b>	<b>577</b>	<b>55</b>	<b>9.5</b>	<b>5</b>	<b>2.6</b>	<b>-</b>	<b>-</b>	<b>-</b>	<b>-</b>	<b>19</b>	<b>13.1</b>	<b>6</b>	<b>27.3</b>
<b>Redding, CA MSA</b>	<b>159 917</b>	<b>24 556</b>	<b>15.4</b>	<b>8 588</b>	<b>21.0</b>	<b>6 225</b>	<b>19.8</b>	<b>1 750</b>	<b>7.3</b>	<b>5 006</b>	<b>11.3</b>	<b>2 138</b>	<b>39.3</b>
<b>American Indian and Alaska Native</b>	<b>3 859</b>	<b>1 125</b>	<b>29.2</b>	<b>489</b>	<b>34.5</b>	<b>354</b>	<b>34.3</b>	<b>28</b>	<b>15.0</b>	<b>256</b>	<b>26.8</b>	<b>122</b>	<b>46.9</b>
<b>American Indian</b>	<b>3 363</b>	<b>988</b>	<b>29.4</b>	<b>431</b>	<b>34.5</b>	<b>307</b>	<b>33.4</b>	<b>28</b>	<b>17.3</b>	<b>236</b>	<b>28.0</b>	<b>105</b>	<b>48.8</b>
Cherokee .....	378	61	16.1	6	7.9	3	4.1	11	28.2	21	15.9	3	7.9
Cherokee .....	371	60	16.2	6	7.9	3	4.1	11	28.2	20	15.3	2	5.4
Pit River .....	672	396	58.9	201	59.6	118	53.6	6	66.7	90	67.2	51	89.5
Pit River Tribe of California .....	644	372	57.8	201	59.6	118	53.6	6	66.7	71	64.0	51	89.5
Wintun .....	640	127	19.8	53	24.3	40	23.3	4	10.3	24	15.0	13	50.0
Wintun .....	640	127	19.8	53	24.3	40	23.3	4	10.3	24	15.0	13	50.0
<b>Reno, NV MSA</b>	<b>334 412</b>	<b>33 318</b>	<b>10.0</b>	<b>10 018</b>	<b>12.2</b>	<b>6 220</b>	<b>10.5</b>	<b>2 150</b>	<b>6.2</b>	<b>5 629</b>	<b>6.7</b>	<b>2 244</b>	<b>24.4</b>
<b>American Indian and Alaska Native</b>	<b>6 116</b>	<b>1 215</b>	<b>19.9</b>	<b>439</b>	<b>21.1</b>	<b>268</b>	<b>17.5</b>	<b>38</b>	<b>12.1</b>	<b>230</b>	<b>15.9</b>	<b>99</b>	<b>25.8</b>
<b>American Indian</b>	<b>5 171</b>	<b>1 019</b>	<b>19.7</b>	<b>337</b>	<b>20.1</b>	<b>198</b>	<b>16.1</b>	<b>36</b>	<b>13.2</b>	<b>191</b>	<b>14.9</b>	<b>69</b>	<b>21.3</b>
Paiute .....	2 170	560	25.8	237	27.8	140	24.0	24	20.7	116	21.1	51	29.3
Paiute .....	843	208	24.7	63	20.6	44	20.9	8	24.2	37	20.2	16	25.0
Pyramid Lake .....	1 146	262	22.9	109	23.9	84	24.9	14	19.2	68	20.5	30	28.8
Paiute-Shoshone .....	315	28	8.9	6	5.6	4	4.7	-	-	4	5.4	2	16.7
<b>Richland-Kennewick-Pasco, WA MSA</b>	<b>189 539</b>	<b>23 797</b>	<b>12.6</b>	<b>10 248</b>	<b>17.7</b>	<b>6 701</b>	<b>15.7</b>	<b>1 304</b>	<b>7.1</b>	<b>4 775</b>	<b>9.6</b>	<b>1 957</b>	<b>37.0</b>
<b>American Indian and Alaska Native</b>	<b>1 188</b>	<b>200</b>	<b>16.8</b>	<b>46</b>	<b>14.6</b>	<b>40</b>	<b>16.1</b>	<b>-</b>	<b>-</b>	<b>68</b>	<b>20.6</b>	<b>56</b>	<b>58.3</b>
<b>American Indian</b>	<b>855</b>	<b>117</b>	<b>13.7</b>	<b>24</b>	<b>12.5</b>	<b>18</b>	<b>12.7</b>	<b>-</b>	<b>-</b>	<b>49</b>	<b>19.4</b>	<b>37</b>	<b>56.1</b>
<b>Richmond-Petersburg, VA MSA</b>	<b>963 922</b>	<b>89 389</b>	<b>9.3</b>	<b>30 240</b>	<b>12.4</b>	<b>21 249</b>	<b>11.7</b>	<b>8 981</b>	<b>8.4</b>	<b>17 827</b>	<b>6.8</b>	<b>10 909</b>	<b>28.8</b>
<b>American Indian and Alaska Native</b>	<b>3 785</b>	<b>383</b>	<b>10.1</b>	<b>123</b>	<b>16.5</b>	<b>86</b>	<b>14.8</b>	<b>14</b>	<b>4.5</b>	<b>59</b>	<b>5.5</b>	<b>25</b>	<b>25.0</b>
<b>American Indian</b>	<b>2 843</b>	<b>230</b>	<b>8.1</b>	<b>67</b>	<b>12.2</b>	<b>40</b>	<b>9.7</b>	<b>14</b>	<b>5.8</b>	<b>40</b>	<b>4.7</b>	<b>19</b>	<b>24.4</b>
Cherokee .....	744	104	14.0	36	23.1	22	18.6	7	31.8	29	13.0	19	40.4
Cherokee .....	716	80	11.2	19	13.7	10	9.4	7	31.8	22	10.4	12	30.0
Chickahominy .....	714	7	1.0	-	-	-	-	7	5.8	-	-	-	-
Chickahominy Indian Tribe .....	670	7	1.0	-	-	-	-	7	5.8	-	-	-	-
<b>Roanoke, VA MSA</b>	<b>229 422</b>	<b>21 629</b>	<b>9.4</b>	<b>6 832</b>	<b>13.1</b>	<b>4 702</b>	<b>12.2</b>	<b>2 848</b>	<b>8.1</b>	<b>4 439</b>	<b>6.8</b>	<b>2 518</b>	<b>32.4</b>
<b>American Indian and Alaska Native</b>	<b>468</b>	<b>83</b>	<b>17.7</b>	<b>-</b>	<b>-</b>	<b>-</b>	<b>-</b>	<b>5</b>	<b>100.0</b>	<b>15</b>	<b>11.9</b>	<b>10</b>	<b>100.0</b>
<b>Rochester, MN MSA</b>	<b>122 169</b>	<b>7 806</b>	<b>6.4</b>	<b>2 220</b>	<b>6.7</b>	<b>1 599</b>	<b>6.6</b>	<b>1 204</b>	<b>9.5</b>	<b>1 225</b>	<b>3.8</b>	<b>572</b>	<b>20.2</b>
<b>Rochester, NY MSA</b>	<b>1 057 927</b>	<b>109 237</b>	<b>10.3</b>	<b>37 883</b>	<b>13.8</b>	<b>26 827</b>	<b>12.9</b>	<b>9 752</b>	<b>7.3</b>	<b>20 669</b>	<b>7.4</b>	<b>12 186</b>	<b>33.9</b>
<b>American Indian and Alaska Native</b>	<b>3 537</b>	<b>773</b>	<b>21.9</b>	<b>238</b>	<b>27.3</b>	<b>176</b>	<b>29.6</b>	<b>42</b>	<b>15.7</b>	<b>150</b>	<b>16.7</b>	<b>99</b>	<b>47.8</b>
<b>American Indian</b>	<b>2 572</b>	<b>450</b>	<b>17.5</b>	<b>107</b>	<b>18.0</b>	<b>82</b>	<b>20.0</b>	<b>34</b>	<b>17.3</b>	<b>113</b>	<b>17.1</b>	<b>69</b>	<b>48.3</b>
Iroquois .....	1 670	255	15.3	55	14.3	45	16.8	32	18.8	40	9.4	16	30.8
Mohawk .....	656	53	8.1	2	2.2	2	2.3	18	20.7	4	2.7	1	11.1
<b>Rockford, IL MSA</b>	<b>364 384</b>	<b>32 731</b>	<b>9.0</b>	<b>11 384</b>	<b>11.7</b>	<b>7 590</b>	<b>10.6</b>	<b>2 850</b>	<b>6.5</b>	<b>6 452</b>	<b>6.5</b>	<b>3 363</b>	<b>30.8</b>
<b>American Indian and Alaska Native</b>	<b>1 166</b>	<b>151</b>	<b>13.0</b>	<b>35</b>	<b>10.7</b>	<b>35</b>	<b>12.7</b>	<b>-</b>	<b>-</b>	<b>30</b>	<b>8.9</b>	<b>17</b>	<b>40.5</b>
<b>American Indian</b>	<b>759</b>	<b>61</b>	<b>8.0</b>	<b>12</b>	<b>5.7</b>	<b>12</b>	<b>6.5</b>	<b>-</b>	<b>-</b>	<b>14</b>	<b>6.5</b>	<b>9</b>	<b>36.0</b>
<b>Rocky Mount, NC MSA</b>	<b>139 952</b>	<b>22 161</b>	<b>15.8</b>	<b>7 994</b>	<b>21.7</b>	<b>5 758</b>	<b>21.0</b>	<b>2 838</b>	<b>16.4</b>	<b>4 848</b>	<b>12.5</b>	<b>2 558</b>	<b>40.5</b>
<b>American Indian and Alaska Native</b>	<b>325</b>	<b>7</b>	<b>2.2</b>	<b>4</b>	<b>5.4</b>	<b>4</b>	<b>7.7</b>	<b>3</b>	<b>12.5</b>	<b>3</b>	<b>3.4</b>	<b>3</b>	<b>13.6</b>
<b>Sacramento-Yolo, CA CMSA</b>	<b>1 764 729</b>	<b>224 922</b>	<b>12.7</b>	<b>79 578</b>	<b>16.8</b>	<b>57 812</b>	<b>16.4</b>	<b>11 911</b>	<b>6.1</b>	<b>39 197</b>	<b>8.7</b>	<b>16 517</b>	<b>28.3</b>
<b>American Indian and Alaska Native</b>	<b>17 970</b>	<b>3 353</b>	<b>18.7</b>	<b>1 170</b>	<b>23.1</b>	<b>874</b>	<b>22.3</b>	<b>192</b>	<b>18.7</b>	<b>634</b>	<b>15.1</b>	<b>379</b>	<b>34.8</b>
<b>American Indian</b>	<b>14 087</b>	<b>2 477</b>	<b>17.6</b>	<b>889</b>	<b>22.4</b>	<b>649</b>	<b>20.6</b>	<b>113</b>	<b>13.8</b>	<b>472</b>	<b>14.4</b>	<b>266</b>	<b>32.8</b>
Apache .....	517	147	28.4	60	48.4	42	42.0	11	44.0	26	23.6	13	43.3
Apache .....	375	88	23.5	30	55.6	21	53.8	-	-	20	23.0	7	29.2
Canadian and Latin American .....	1 330	352	26.5	183	38.4	134	37.4	-	-	72	22.3	30	66.7
Mexican American Indian .....	1 012	316	31.2	171	40.6	122	38.0	-	-	65	30.8	30	66.7
Cherokee .....	3 126	534	17.1	165	19.8	130	20.4	21	10.8	90	12.1	52	36.4
Cherokee .....	3 023	525	17.4	161	19.4	126	19.9	21	10.8	90	13.0	52	36.4
Choctaw .....	426	52	12.2	36	29.8	29	28.4	9	15.8	7	5.3	7	15.9
Choctaw .....	374	52	13.9	36	33.0	29	32.2	9	15.8	7	6.2	7	15.9
Me-Wuk .....	790	142	18.0	23	11.3	23	14.7	30	51.7	26	14.7	18	40.9
Me-Wuk .....	790	142	18.0	23	11.3	23	14.7	30	51.7	26	14.7	18	40.9
Navajo .....	476	71	14.9	20	12.6	20	14.1	-	-	5	5.4	5	22.7
Sioux .....	564	77	13.7	8	5.2	8	6.1	-	-	14	12.3	9	18.8

**Table 70. Poverty Status in 1999 for Selected American Indian and Alaska Native Tribes (One Tribe Reported): 2000—Con.**

[Data based on a sample (except Tables 79 and 80). For information on confidentiality protection, coverage, sampling error, and nonsampling error, see Appendix G. Tribes are shown if respondents reported only one tribe or as American Indian or Alaska Native only and met the specified threshold. For more information, see "How to Use This Census Report"]

Metropolitan Area	Population for whom poverty status is determined									Families with income in 1999 below poverty level			
	Income in 1999 below poverty level									All families		Families with female householder, no husband present, with related children under 18 years	
	Total	All ages		Related children				Population 65 years and over		Number	Percent	Number	Percent
		Number	Percent	Under 18 years		5 to 17 years		Number	Percent				
				Number	Percent	Number	Percent						
<b>Saginaw—Bay City—Midland, MI MSA</b>	<b>395 733</b>	<b>46 026</b>	<b>11.6</b>	<b>16 588</b>	<b>16.2</b>	<b>11 325</b>	<b>14.7</b>	<b>4 702</b>	<b>9.0</b>	<b>9 518</b>	<b>8.7</b>	<b>5 260</b>	<b>38.2</b>
American Indian and Alaska Native	1 852	293	15.8	108	19.3	77	17.3	25	30.5	66	11.7	51	36.4
American Indian	1 476	237	16.1	94	20.2	71	18.2	25	37.9	47	11.0	36	34.6
Chippewa	666	93	14.0	36	22.8	23	18.5	12	26.1	23	10.4	18	45.0
Chippewa	331	40	12.1	-	-	-	-	12	34.3	8	10.4	3	13.6
Saginaw Chippewa	167	12	7.2	8	20.5	6	19.4	-	-	4	5.8	4	57.1
<b>St. Cloud, MN MSA</b>	<b>160 003</b>	<b>13 434</b>	<b>8.4</b>	<b>2 839</b>	<b>6.7</b>	<b>1 844</b>	<b>5.8</b>	<b>1 620</b>	<b>9.4</b>	<b>1 775</b>	<b>4.3</b>	<b>764</b>	<b>26.0</b>
American Indian and Alaska Native	513	109	21.2	23	15.6	23	19.5	2	11.1	18	18.6	18	47.4
American Indian	355	63	17.7	23	17.7	23	21.7	2	28.6	9	13.2	9	45.0
<b>St. Joseph, MO MSA</b>	<b>97 800</b>	<b>11 317</b>	<b>11.6</b>	<b>3 470</b>	<b>14.2</b>	<b>2 467</b>	<b>13.6</b>	<b>1 338</b>	<b>9.3</b>	<b>2 186</b>	<b>8.2</b>	<b>1 145</b>	<b>34.8</b>
American Indian and Alaska Native	442	65	14.7	29	23.0	15	19.7	6	10.5	15	15.0	13	54.2
American Indian	315	40	12.7	15	22.1	15	34.9	6	11.5	9	11.8	7	38.9
<b>St. Louis, MO—IL MSA</b>	<b>2 551 648</b>	<b>253 785</b>	<b>9.9</b>	<b>91 662</b>	<b>13.7</b>	<b>64 880</b>	<b>13.0</b>	<b>25 409</b>	<b>8.0</b>	<b>51 022</b>	<b>7.4</b>	<b>29 348</b>	<b>31.8</b>
American Indian and Alaska Native	6 507	930	14.3	321	18.5	235	16.6	47	14.2	220	11.8	133	40.1
American Indian	4 661	560	12.0	170	14.2	106	10.9	28	12.3	126	9.2	70	32.3
Cherokee	2 215	292	13.2	109	19.6	80	17.0	9	9.6	48	8.0	27	33.8
Cherokee	2 050	290	14.1	109	22.2	80	19.2	9	9.6	48	8.7	27	33.8
<b>Salinas, CA MSA</b>	<b>382 680</b>	<b>51 692</b>	<b>13.5</b>	<b>19 083</b>	<b>17.4</b>	<b>13 806</b>	<b>17.3</b>	<b>2 657</b>	<b>6.8</b>	<b>8 620</b>	<b>9.7</b>	<b>2 742</b>	<b>29.7</b>
American Indian and Alaska Native	3 770	844	22.4	249	26.2	148	20.6	28	15.1	152	17.1	57	48.7
American Indian	2 390	503	21.0	78	18.9	64	19.5	12	11.1	75	12.8	23	27.7
Canadian and Latin American	700	195	27.9	29	26.9	17	17.7	-	-	21	14.8	5	27.8
Mexican American Indian	673	195	29.0	29	26.9	17	17.7	-	-	21	17.5	5	27.8
<b>Salt Lake City—Ogden, UT MSA</b>	<b>1 314 202</b>	<b>100 720</b>	<b>7.7</b>	<b>35 640</b>	<b>8.7</b>	<b>23 009</b>	<b>7.9</b>	<b>5 600</b>	<b>5.3</b>	<b>18 179</b>	<b>5.6</b>	<b>7 648</b>	<b>26.2</b>
American Indian and Alaska Native	9 814	2 030	20.7	633	22.6	456	22.6	13	7.9	340	15.6	185	34.8
American Indian	8 081	1 589	19.7	454	20.4	317	20.3	13	9.9	261	14.7	132	32.3
Canadian and Latin American	504	65	12.9	-	-	-	-	3	8.8	-	-	-	-
Cherokee	562	135	24.0	37	31.9	31	29.5	-	-	36	22.6	19	46.3
Cherokee	550	135	24.5	37	31.9	31	29.5	-	-	36	22.6	19	46.3
Navajo	3 816	709	18.6	197	16.5	136	16.9	-	-	136	17.7	76	36.5
Ute	427	102	23.9	27	31.8	27	49.1	-	(X)	23	26.1	9	47.4
<b>San Angelo, TX MSA</b>	<b>99 944</b>	<b>15 193</b>	<b>15.2</b>	<b>5 373</b>	<b>20.2</b>	<b>3 758</b>	<b>19.0</b>	<b>1 571</b>	<b>11.8</b>	<b>3 024</b>	<b>11.2</b>	<b>1 357</b>	<b>38.8</b>
American Indian and Alaska Native	555	102	18.4	24	18.5	9	10.5	-	-	19	12.2	2	13.3
American Indian	379	68	17.9	15	26.8	9	23.7	-	-	13	13.8	2	22.2
<b>San Antonio, TX MSA</b>	<b>1 555 077</b>	<b>234 478</b>	<b>15.1</b>	<b>93 680</b>	<b>21.2</b>	<b>64 992</b>	<b>20.2</b>	<b>19 080</b>	<b>11.8</b>	<b>48 029</b>	<b>11.9</b>	<b>21 061</b>	<b>37.2</b>
American Indian and Alaska Native	10 508	2 259	21.5	851	28.8	715	31.3	117	20.0	579	21.7	285	55.7
American Indian	6 070	1 076	17.7	370	24.7	327	28.0	79	19.6	299	19.0	142	56.1
Canadian and Latin American	2 138	475	22.2	148	27.0	131	30.0	40	25.8	164	30.6	78	72.2
Mexican American Indian	1 730	411	23.8	127	27.3	110	30.6	31	38.3	151	32.4	78	72.2
Cherokee	956	53	5.5	5	2.8	5	4.1	-	-	8	3.6	8	36.4
Cherokee	944	53	5.6	5	2.8	5	4.1	-	-	8	3.6	8	36.4
<b>San Diego, CA MSA</b>	<b>2 722 408</b>	<b>338 399</b>	<b>12.4</b>	<b>115 943</b>	<b>16.5</b>	<b>82 560</b>	<b>16.2</b>	<b>20 561</b>	<b>6.8</b>	<b>59 221</b>	<b>8.9</b>	<b>23 312</b>	<b>30.2</b>
American Indian and Alaska Native	22 368	4 331	19.4	1 714	26.2	1 315	27.2	198	14.7	849	16.2	447	39.8
American Indian	17 024	2 998	17.6	1 097	23.0	818	23.5	137	13.6	618	15.0	310	34.1
Apache	545	111	20.4	16	17.8	16	20.8	4	17.4	28	18.2	-	(X)
Apache	451	111	24.6	16	22.5	16	27.6	4	17.4	28	20.7	-	(X)
Cahuilla	201	46	22.9	18	24.0	8	14.8	-	-	7	19.4	-	(X)
Canadian and Latin American	2 955	641	21.7	281	32.1	228	33.1	28	17.9	137	24.0	11	11.8
Mexican American Indian	2 499	573	22.9	239	32.9	186	34.4	28	20.4	126	26.3	11	14.9
Cherokee	1 734	277	16.0	37	12.8	25	11.2	5	4.5	41	8.4	26	20.5
Cherokee	1 664	266	16.0	37	12.8	25	11.2	5	4.5	41	8.7	26	20.5
Choctaw	582	46	7.9	10	5.4	10	8.6	24	45.3	18	10.0	18	39.1
Choctaw	536	46	8.6	10	5.7	10	9.5	24	64.9	18	12.0	18	39.1
Cupeno	202	102	50.5	45	62.5	36	60.0	2	50.0	30	44.8	26	100.0
Cupeno	190	92	48.4	45	62.5	36	60.0	2	50.0	20	36.4	16	100.0
Diegueno	2 094	400	19.1	177	21.6	144	21.7	27	24.1	98	18.0	65	45.1
Barona Group of Capitan Grande Band	237	75	31.6	48	47.5	41	56.9	-	-	20	26.3	16	76.2
Diegueno	648	130	20.1	62	23.9	52	25.0	13	35.1	23	13.0	16	30.2
Mesa Grande Band of Diegueno Mission Indians	201	60	29.9	30	30.0	20	22.7	5	41.7	15	31.9	10	71.4
San Pasqual Band of Diegueno Mission Indians	336	53	15.8	16	13.1	16	14.5	-	-	18	17.3	7	33.3
Luiseno	1 492	379	25.4	189	38.8	159	40.6	15	16.7	84	23.5	50	47.6
La Jolla Band of Luiseno Mission Indians	226	85	37.6	53	62.4	48	73.8	-	-	11	26.2	11	40.7
Luiseno	708	173	24.4	96	40.0	77	38.1	13	18.8	46	25.3	26	56.5
Pala Band of Luiseno Mission Indians	268	91	34.0	33	40.2	29	40.3	-	-	18	34.0	7	50.0
Mission Indians	226	60	26.5	22	27.8	3	5.8	15	29.4	16	26.2	7	43.8
Mission Indians	199	60	30.2	22	30.1	3	5.8	15	29.4	16	32.0	7	43.8
Navajo	755	106	14.0	11	6.5	11	9.0	-	-	8	5.0	-	(X)
Sioux	378	19	5.0	-	-	-	-	-	(X)	-	-	-	-
<b>San Francisco—Oakland—San Jose, CA CMSA</b>	<b>6 909 070</b>	<b>602 716</b>	<b>8.7</b>	<b>162 866</b>	<b>10.1</b>	<b>118 046</b>	<b>10.0</b>	<b>52 292</b>	<b>6.9</b>	<b>95 695</b>	<b>5.7</b>	<b>36 668</b>	<b>21.7</b>
American Indian and Alaska Native	43 840	5 820	13.3	1 622	14.3	1 252	14.9	338	13.9	902	9.4	482	28.3
American Indian	30 570	3 976	13.0	1 158	16.0	896	16.2	208	12.6	649	9.3	354	29.7
Apache	1 537	226	14.7	55	16.7	29	9.9	19	20.0	45	10.5	-	-
Apache	1 280	207	16.2	55	17.4	29	10.3	19	24.7	45	12.3	-	-
Blackfeet	500	85	17.0	19	22.9	19	25.3	-	-	21	15.9	-	-
Canadian and Latin American	6 428	808	12.6	258	12.8	188	12.7	23	8.9	119	10.2	51	30.7
Mexican American Indian	5 452	729	13.4	228	13.0	165	13.3	23	12.1	108	11.1	51	36.7

**Table 70. Poverty Status in 1999 for Selected American Indian and Alaska Native Tribes (One Tribe Reported): 2000—Con.**

[Data based on a sample (except Tables 79 and 80). For information on confidentiality protection, coverage, sampling error, and nonsampling error, see Appendix G. Tribes are shown if respondents reported only one tribe or as American Indian or Alaska Native only and met the specified threshold. For more information, see "How to Use This Census Report"]

Metropolitan Area	Population for whom poverty status is determined									Families with income in 1999 below poverty level			
	Income in 1999 below poverty level									All families		Families with female householder, no husband present, with related children under 18 years	
	Total	All ages		Related children				Population 65 years and over		Number	Percent	Number	Percent
		Number	Percent	Under 18 years		5 to 17 years		Number	Percent				
	Number	Percent	Number	Percent	Number	Percent	Number	Percent	Number	Percent	Number	Percent	
<b>San Francisco–Oakland–San Jose, CA MSA—Con.</b>													
<b>American Indian and Alaska Native—Con.</b>													
<b>American Indian—Con.</b>													
Cherokee .....	4 355	597	13.7	146	21.6	119	24.5	34	9.4	94	8.0	70	33.5
Cherokee .....	4 257	597	14.0	146	21.6	119	24.5	34	9.7	94	8.3	70	35.5
Chippewa .....	566	100	17.7	3	3.4	3	4.7	28	73.7	20	14.1	3	100.0
Chippewa .....	413	91	22.0	3	5.6	3	8.6	28	84.8	20	19.6	3	100.0
Choctaw .....	1 240	62	5.0	-	-	-	-	6	5.4	-	-	-	-
Choctaw .....	1 049	62	5.9	-	-	-	-	6	6.8	-	-	-	-
Costanoan .....	330	36	10.9	7	11.9	7	14.0	-	(X)	8	10.0	8	100.0
Iroquois .....	395	46	11.6	-	-	-	-	-	-	-	-	-	-
Navajo .....	1 469	131	8.9	45	14.8	38	15.5	-	-	16	6.2	16	35.6
Pomo .....	1 533	415	27.1	222	35.5	177	36.1	9	15.3	73	24.3	56	57.1
Pomo .....	906	306	33.8	151	47.3	121	47.6	9	22.0	53	29.6	36	57.1
Pueblo .....	480	49	10.2	-	-	-	-	-	-	5	3.1	-	-
Sioux .....	1 151	159	13.8	48	20.9	34	20.7	-	-	24	8.2	24	40.0
Sioux .....	563	124	22.0	48	37.2	34	41.0	-	-	24	15.7	24	53.3
Alaska Native .....	464	70	15.1	-	-	-	-	-	-	8	8.1	-	-
<b>San Luis Obispo–Atascadero–Paso Robles, CA MSA</b>	231 960	29 775	12.8	5 896	11.4	4 175	10.5	2 029	5.9	3 991	6.8	1 314	24.7
American Indian and Alaska Native	1 882	275	14.6	36	9.7	23	6.7	30	23.4	36	7.3	30	46.9
American Indian	1 349	193	14.3	36	13.2	23	9.1	20	23.0	29	7.8	23	40.4
<b>Santa Barbara–Santa Maria–Lompoc, CA MSA</b>	384 512	55 086	14.3	15 612	16.3	11 037	15.5	3 059	6.2	7 666	8.5	2 433	28.9
American Indian and Alaska Native	4 177	796	19.1	341	25.1	257	23.4	22	8.8	180	17.2	86	47.5
American Indian	3 092	620	20.1	304	29.1	220	25.4	4	1.9	121	16.2	50	37.6
Canadian and Latin American	936	323	34.5	187	43.2	131	37.5	-	-	55	29.3	6	25.0
Mexican American Indian	868	323	37.2	187	46.3	131	40.9	-	-	55	30.7	6	25.0
Cherokee .....	346	31	9.0	4	4.9	4	5.4	-	-	10	15.2	-	-
Cherokee .....	346	31	9.0	4	4.9	4	5.4	-	-	10	15.2	-	-
Chumash .....	714	85	11.9	41	19.6	32	18.2	4	9.3	19	10.2	14	20.0
Chumash .....	702	80	11.4	38	18.6	29	17.0	4	9.5	17	9.3	12	17.6
<b>Santa Fe, NM MSA</b>	145 254	15 775	10.9	4 716	13.4	3 345	12.6	1 421	9.0	3 216	8.4	1 225	27.6
American Indian and Alaska Native	3 885	1 088	28.0	399	30.9	258	28.4	40	21.1	283	29.3	142	46.6
American Indian	3 538	935	26.4	340	28.5	224	26.7	35	18.9	255	28.1	126	46.0
Navajo .....	596	189	31.7	85	37.8	47	28.1	-	-	50	39.7	34	82.9
Pueblo .....	1 954	486	24.9	153	24.1	97	21.6	31	32.3	158	26.4	78	42.6
Nambe .....	503	114	22.7	43	22.4	21	15.0	4	25.0	37	24.3	28	49.1
Pojoaque .....	176	61	34.7	37	40.7	26	59.1	-	-	17	33.3	12	63.2
San Ildefonso .....	441	118	26.8	28	19.2	23	21.5	15	55.6	40	28.0	10	22.7
Tesuque .....	404	93	23.0	28	22.4	21	22.3	1	5.0	38	27.0	16	36.4
<b>Sarasota–Bradenton, FL MSA</b>	578 298	50 921	8.8	14 510	14.0	9 958	13.0	8 434	5.2	10 077	6.0	3 930	28.7
American Indian and Alaska Native	1 547	331	21.4	112	30.3	42	16.9	16	15.4	94	19.7	23	41.8
American Indian	1 116	250	22.4	78	29.3	42	21.9	16	18.4	80	21.4	14	37.8
<b>Savannah, GA MSA</b>	284 788	41 216	14.5	14 845	19.7	10 500	18.9	3 934	11.6	8 479	11.0	4 902	39.6
American Indian and Alaska Native	628	103	16.4	18	13.1	18	21.4	22	23.2	17	7.5	5	19.2
American Indian	405	52	12.8	-	-	-	-	-	-	10	6.8	-	-
<b>Scranton–Wilkes-Barre–Hazleton, PA MSA</b>	602 228	66 626	11.1	18 332	14.0	12 902	12.9	12 013	10.8	12 545	7.6	5 573	38.1
American Indian and Alaska Native	653	255	39.1	87	48.3	55	47.4	7	25.9	82	45.6	27	67.5
American Indian	423	177	41.8	76	56.3	44	57.9	-	-	52	40.9	27	67.5
<b>Seattle–Tacoma–Bremerton, WA CMSA</b>	3 481 723	297 374	8.5	85 708	10.0	59 134	9.4	25 090	7.1	51 992	5.8	23 921	25.7
American Indian and Alaska Native	38 941	7 887	20.3	2 758	24.2	1 898	22.2	226	13.7	1 365	15.3	833	37.3
American Indian	27 567	5 428	19.7	1 756	21.8	1 259	21.0	130	11.8	995	15.2	650	38.3
Apache .....	498	68	13.7	4	2.5	1	1.0	-	-	3	3.1	3	37.5
Apache .....	372	49	13.2	4	3.3	1	1.4	-	-	3	3.8	3	37.5
Blackfeet .....	1 200	332	27.7	127	36.7	111	36.6	-	-	91	30.3	84	81.6
Canadian and Latin American	1 280	328	25.6	73	22.6	64	25.7	2	11.8	71	27.1	55	63.2
Canadian Indian .....	354	101	28.5	20	25.3	20	33.3	-	-	13	21.0	13	92.9
Mexican American Indian .....	758	180	23.7	42	25.9	33	26.0	2	16.7	58	33.3	42	64.6
Cherokee .....	2 887	338	11.7	79	13.1	68	14.6	37	17.0	63	8.5	37	23.7
Cherokee .....	2 654	330	12.4	79	13.4	68	14.6	37	19.3	63	9.1	37	25.5
Chippewa .....	1 895	360	19.0	143	22.8	104	20.9	13	20.3	83	17.2	52	39.1
Chippewa .....	1 224	274	22.4	91	22.8	71	20.5	13	21.0	62	21.7	38	41.8
Turtle Mountain Band .....	378	74	19.6	52	37.1	33	37.5	-	-	21	16.3	14	43.8
Choctaw .....	483	72	14.9	27	30.7	14	29.2	-	-	13	10.2	13	30.2
Choctaw .....	441	72	16.3	27	30.7	14	29.2	-	-	13	11.2	13	30.2
Colville .....	752	150	19.9	53	22.4	53	26.0	-	-	18	9.2	2	3.6
Navajo .....	754	108	14.3	31	12.7	19	13.3	-	-	18	12.2	18	69.2
Puget Sound Salish .....	6 281	1 573	25.0	651	25.5	406	21.9	53	28.6	304	21.4	167	34.8
Muckleshoot .....	1 242	287	23.1	151	24.8	85	19.8	6	30.0	74	24.6	48	30.0
Nisqually .....	375	149	39.7	49	36.8	20	23.5	-	-	29	31.2	14	45.2
Puyallup .....	1 061	255	24.0	106	24.5	86	24.9	3	17.6	34	16.1	30	66.7
Suquamish .....	354	46	13.0	12	8.6	4	4.2	7	30.4	10	9.5	2	7.4
Tulalip .....	2 107	575	27.3	213	23.0	126	18.8	32	42.7	105	24.8	41	30.8
Sioux .....	1 747	408	23.4	118	28.5	84	25.1	-	-	78	17.8	44	34.4
Sioux .....	799	180	22.5	27	19.0	27	22.3	-	-	19	11.1	5	13.9

Table 70. **Poverty Status in 1999 for Selected American Indian and Alaska Native Tribes (One Tribe Reported): 2000—Con.**

[Data based on a sample (except Tables 79 and 80). For information on confidentiality protection, coverage, sampling error, and nonsampling error, see Appendix G. Tribes are shown if respondents reported only one tribe or as American Indian or Alaska Native only and met the specified threshold. For more information, see "How to Use This Census Report"]

Metropolitan Area	Population for whom poverty status is determined									Families with income in 1999 below poverty level			
	Income in 1999 below poverty level									All families		Families with female householder, no husband present, with related children under 18 years	
	Total	All ages		Related children				Population 65 years and over		Number	Percent	Number	Percent
		Number	Percent	Under 18 years		5 to 17 years		Number	Percent				
			Number	Percent	Number	Percent	Number	Percent	Number	Percent	Number	Percent	
<b>Seattle-Tacoma-Bremerton, WA MSA—Con.</b>													
<b>American Indian and Alaska Native—Con.</b>													
<b>American Indian—Con.</b>													
S'Klallam .....	877	141	16.1	43	12.0	26	10.0	3	6.3	28	12.7	26	49.1
Klallam .....	362	65	18.0	13	9.8	7	7.4	3	8.1	12	11.4	12	54.5
Port Gamble Klallam .....	387	66	17.1	30	16.5	19	14.1	-	-	16	17.6	14	45.2
Yakama .....	491	118	24.0	38	27.5	33	29.5	3	11.5	24	33.3	8	33.3
<b>Alaska Native .....</b>	<b>4 200</b>	<b>663</b>	<b>15.8</b>	<b>224</b>	<b>19.5</b>	<b>190</b>	<b>19.5</b>	<b>43</b>	<b>18.5</b>	<b>62</b>	<b>7.6</b>	<b>13</b>	<b>10.7</b>
Aleut .....	568	101	17.8	20	16.1	20	16.4	6	31.6	7	7.1	-	-
Tlingit-Haida .....	1 846	279	15.1	133	22.9	99	21.2	15	18.5	23	6.4	11	28.2
Tlingit .....	1 309	216	16.5	119	29.5	85	27.0	15	20.8	16	6.6	4	20.0
Tsimshian .....	408	13	3.2	4	3.0	4	3.8	9	25.7	-	-	-	-
Tsimshian .....	399	13	3.3	4	3.0	4	3.8	9	25.7	-	-	-	-
<b>Sharon, PA MSA .....</b>	<b>114 010</b>	<b>13 092</b>	<b>11.5</b>	<b>4 717</b>	<b>17.5</b>	<b>3 347</b>	<b>16.5</b>	<b>1 460</b>	<b>7.2</b>	<b>2 850</b>	<b>8.8</b>	<b>1 494</b>	<b>46.1</b>
<b>Sheboygan, WI MSA .....</b>	<b>109 180</b>	<b>5 658</b>	<b>5.2</b>	<b>1 884</b>	<b>6.7</b>	<b>1 256</b>	<b>6.0</b>	<b>815</b>	<b>5.6</b>	<b>1 104</b>	<b>3.7</b>	<b>465</b>	<b>21.4</b>
American Indian and Alaska Native .....	297	127	42.8	54	45.8	37	39.4	-	(X)	21	40.4	11	100.0
American Indian .....	249	119	47.8	50	54.9	33	44.6	-	(X)	21	42.0	11	100.0
<b>Sherman-Denison, TX MSA .....</b>	<b>107 418</b>	<b>12 109</b>	<b>11.3</b>	<b>3 754</b>	<b>13.8</b>	<b>2 600</b>	<b>12.9</b>	<b>1 556</b>	<b>10.1</b>	<b>2 555</b>	<b>8.4</b>	<b>1 009</b>	<b>32.5</b>
American Indian and Alaska Native .....	1 432	227	15.9	40	10.3	35	12.5	23	20.5	51	14.3	16	47.1
American Indian .....	1 161	159	13.7	26	8.5	21	9.7	23	21.9	30	10.9	16	47.1
Choctaw .....	503	46	9.1	4	2.7	4	4.2	23	41.8	11	9.8	4	33.3
Choctaw .....	399	46	11.5	4	3.0	4	4.2	23	41.8	11	14.9	4	33.3
<b>Shreveport-Bossier City, LA MSA .....</b>	<b>382 734</b>	<b>73 345</b>	<b>19.2</b>	<b>28 510</b>	<b>27.6</b>	<b>20 099</b>	<b>26.3</b>	<b>7 462</b>	<b>15.4</b>	<b>15 867</b>	<b>15.2</b>	<b>9 169</b>	<b>47.6</b>
American Indian and Alaska Native .....	1 616	322	19.9	85	18.7	20	5.9	42	36.8	75	16.7	41	65.1
American Indian .....	1 142	242	21.2	74	25.5	9	4.5	29	43.9	66	18.7	34	77.3
<b>Sioux City, IA-NE MSA .....</b>	<b>121 184</b>	<b>12 698</b>	<b>10.5</b>	<b>4 627</b>	<b>13.8</b>	<b>3 141</b>	<b>12.9</b>	<b>1 124</b>	<b>7.5</b>	<b>2 406</b>	<b>7.5</b>	<b>1 257</b>	<b>34.2</b>
American Indian and Alaska Native .....	1 952	721	36.9	359	43.1	282	46.8	20	40.8	142	35.1	123	67.6
American Indian .....	1 632	646	39.6	311	44.7	248	50.9	10	25.6	142	40.5	123	69.1
Sioux .....	751	264	35.2	118	37.9	91	44.2	3	30.0	59	42.1	50	69.4
<b>Sioux Falls, SD MSA .....</b>	<b>166 871</b>	<b>11 843</b>	<b>7.1</b>	<b>3 687</b>	<b>8.3</b>	<b>2 309</b>	<b>7.2</b>	<b>1 265</b>	<b>7.3</b>	<b>2 114</b>	<b>4.7</b>	<b>1 116</b>	<b>25.5</b>
American Indian and Alaska Native .....	2 430	1 147	47.2	477	52.2	259	45.8	8	14.8	208	39.2	162	52.9
American Indian .....	1 925	881	45.8	354	50.1	212	46.2	8	15.7	166	37.1	127	46.9
Sioux .....	1 611	803	49.8	346	54.2	207	50.2	8	32.0	150	40.4	111	48.5
<b>South Bend, IN MSA .....</b>	<b>252 813</b>	<b>26 226</b>	<b>10.4</b>	<b>9 112</b>	<b>13.7</b>	<b>5 781</b>	<b>12.0</b>	<b>2 427</b>	<b>7.1</b>	<b>5 087</b>	<b>7.6</b>	<b>3 027</b>	<b>35.5</b>
American Indian and Alaska Native .....	888	135	15.2	68	17.1	62	22.8	7	87.5	40	18.1	26	52.0
American Indian .....	634	54	8.5	27	9.2	27	14.5	-	(X)	13	10.0	13	54.2
<b>Spokane, WA MSA .....</b>	<b>404 764</b>	<b>49 859</b>	<b>12.3</b>	<b>14 786</b>	<b>14.2</b>	<b>9 876</b>	<b>12.9</b>	<b>4 021</b>	<b>8.1</b>	<b>8 889</b>	<b>8.3</b>	<b>4 387</b>	<b>34.3</b>
American Indian and Alaska Native .....	5 445	1 416	26.0	438	27.8	267	24.1	34	12.4	251	19.0	172	43.0
American Indian .....	4 176	1 010	24.2	315	25.9	189	21.6	28	14.2	211	19.9	133	41.6
Colville .....	681	182	26.7	43	25.1	40	33.1	-	-	47	28.3	43	49.4
Spokane .....	512	190	37.1	71	39.4	28	25.2	8	61.5	39	33.1	17	48.6
<b>Springfield, IL MSA .....</b>	<b>198 336</b>	<b>18 351</b>	<b>9.3</b>	<b>6 263</b>	<b>12.7</b>	<b>4 310</b>	<b>11.7</b>	<b>1 886</b>	<b>7.2</b>	<b>3 467</b>	<b>6.5</b>	<b>2 009</b>	<b>29.3</b>
American Indian and Alaska Native .....	417	77	18.5	53	41.7	34	36.6	2	20.0	6	8.5	6	42.9
<b>Springfield, MO MSA .....</b>	<b>312 518</b>	<b>36 937</b>	<b>11.8</b>	<b>10 866</b>	<b>14.4</b>	<b>7 361</b>	<b>13.4</b>	<b>3 213</b>	<b>8.1</b>	<b>6 661</b>	<b>7.7</b>	<b>2 850</b>	<b>33.5</b>
American Indian and Alaska Native .....	2 491	604	24.2	198	25.6	159	25.5	33	22.4	113	19.6	83	54.6
American Indian .....	2 004	495	24.7	175	26.0	140	24.2	22	21.8	100	23.0	75	55.1
Cherokee .....	975	276	28.3	97	32.8	97	34.9	16	28.6	57	24.1	39	66.1
Cherokee .....	927	276	29.8	97	33.8	97	36.1	16	29.6	57	26.8	39	66.1
<b>Springfield, MA MSA .....</b>	<b>558 589</b>	<b>77 108</b>	<b>13.8</b>	<b>28 306</b>	<b>20.3</b>	<b>19 899</b>	<b>19.0</b>	<b>7 000</b>	<b>9.1</b>	<b>14 916</b>	<b>10.2</b>	<b>9 027</b>	<b>40.2</b>
American Indian and Alaska Native .....	1 249	319	25.5	91	27.0	59	21.5	26	52.0	103	32.7	47	52.8
American Indian .....	666	179	26.9	31	22.3	31	23.5	13	35.1	74	36.1	41	49.4
<b>State College, PA MSA .....</b>	<b>120 934</b>	<b>22 742</b>	<b>18.8</b>	<b>2 543</b>	<b>10.7</b>	<b>1 733</b>	<b>9.9</b>	<b>783</b>	<b>5.9</b>	<b>1 754</b>	<b>6.1</b>	<b>484</b>	<b>28.2</b>
<b>Steubenville-Weirton, OH-WV MSA .....</b>	<b>128 560</b>	<b>17 304</b>	<b>13.5</b>	<b>5 374</b>	<b>19.7</b>	<b>3 662</b>	<b>17.8</b>	<b>1 977</b>	<b>8.5</b>	<b>3 912</b>	<b>10.4</b>	<b>1 614</b>	<b>48.9</b>
<b>Stockton-Lodi, CA MSA .....</b>	<b>547 298</b>	<b>97 105</b>	<b>17.7</b>	<b>40 089</b>	<b>23.7</b>	<b>28 916</b>	<b>22.9</b>	<b>5 685</b>	<b>10.0</b>	<b>18 298</b>	<b>13.5</b>	<b>6 999</b>	<b>38.8</b>
American Indian and Alaska Native .....	5 529	1 439	26.0	460	30.5	354	30.6	44	15.4	311	22.7	163	54.7
American Indian .....	3 866	948	24.5	284	27.4	212	27.0	32	13.8	190	18.6	94	50.3
Canadian and Latin American .....	722	245	33.9	100	41.2	73	42.7	8	16.3	60	34.5	20	44.4
Mexican American Indian .....	658	230	35.0	89	39.6	62	40.5	8	25.8	56	34.4	16	39.0
Cherokee .....	597	98	16.4	10	10.9	10	18.2	6	15.8	16	9.8	16	100.0
Cherokee .....	565	98	17.3	10	10.9	10	18.2	6	15.8	16	10.7	16	100.0
<b>Sumter, SC MSA .....</b>	<b>101 267</b>	<b>16 451</b>	<b>16.2</b>	<b>6 227</b>	<b>21.6</b>	<b>4 425</b>	<b>20.9</b>	<b>1 988</b>	<b>17.4</b>	<b>3 630</b>	<b>13.1</b>	<b>1 953</b>	<b>40.9</b>
<b>Syracuse, NY MSA .....</b>	<b>704 882</b>	<b>85 535</b>	<b>12.1</b>	<b>28 014</b>	<b>15.2</b>	<b>18 959</b>	<b>13.7</b>	<b>7 203</b>	<b>7.7</b>	<b>15 738</b>	<b>8.5</b>	<b>8 560</b>	<b>36.3</b>
American Indian and Alaska Native .....	4 976	1 202	24.2	489	29.8	289	24.8	81	31.6	244	21.3	115	39.9
American Indian .....	3 967	789	19.9	347	25.8	203	21.2	47	24.7	138	14.7	64	32.8
Iroquois .....	3 179	557	17.5	258	24.0	176	22.0	37	22.0	92	12.1	37	24.2
Mohawk .....	1 433	318	22.2	153	34.5	103	28.9	20	21.3	33	9.6	10	12.2
Oneida Nation of New York .....	464	35	7.5	7	4.8	7	5.9	9	34.6	-	-	-	-
Onondaga .....	1 154	176	15.3	94	20.2	62	19.4	8	18.6	42	16.9	18	40.0



**Table 70. Poverty Status in 1999 for Selected American Indian and Alaska Native Tribes (One Tribe Reported): 2000—Con.**

[Data based on a sample (except Tables 79 and 80). For information on confidentiality protection, coverage, sampling error, and nonsampling error, see Appendix G. Tribes are shown if respondents reported only one tribe or as American Indian or Alaska Native only and met the specified threshold. For more information, see "How to Use This Census Report"]

Metropolitan Area	Population for whom poverty status is determined									Families with income in 1999 below poverty level			
	Income in 1999 below poverty level									All families		Families with female householder, no husband present, with related children under 18 years	
	Total	All ages		Related children				Population 65 years and over		Number	Percent	Number	Percent
		Number	Percent	Under 18 years		5 to 17 years		Number	Percent				
				Number	Percent	Number	Percent						
Tallahassee, FL MSA	268 568	49 587	18.5	11 413	18.6	7 816	17.4	2 431	10.1	7 062	10.6	3 883	35.2
American Indian and Alaska Native	607	33	5.4	-	-	-	-	13	52.0	6	4.3	-	-
Tampa-St. Petersburg-Clearwater, FL MSA	2 353 403	262 439	11.2	80 155	15.7	56 504	15.0	37 443	8.4	50 243	7.8	22 182	30.0
American Indian and Alaska Native	8 325	1 511	18.2	399	22.4	292	22.6	89	20.9	245	11.7	109	34.7
American Indian	6 017	956	15.9	208	18.1	157	17.7	40	12.9	178	11.2	75	33.3
Canadian and Latin American	693	174	25.1	25	16.4	13	16.9	-	(X)	22	15.0	14	40.0
Cherokee	1 990	309	15.5	43	14.0	28	10.7	21	19.8	101	15.3	47	50.0
Cherokee	1 910	309	16.2	43	14.9	28	11.3	21	21.2	101	15.9	47	50.0
Iroquois	390	49	12.6	15	17.2	15	19.5	9	22.5	11	15.1	-	-
Terre Haute, IN MSA	140 230	17 578	12.5	5 288	15.5	3 480	13.9	2 013	10.0	3 484	9.1	1 573	36.8
American Indian and Alaska Native	413	111	26.9	15	12.8	15	14.7	4	19.0	22	21.8	14	41.2
Texarkana, TX- Texarkana, AR MSA	122 160	22 230	18.2	8 355	26.0	5 489	23.4	2 263	13.7	4 969	14.3	2 786	50.6
American Indian and Alaska Native	625	71	11.4	8	5.4	8	6.9	8	34.8	33	18.0	6	42.9
American Indian	509	51	10.0	1	0.8	1	1.0	1	7.1	30	17.6	6	42.9
Toledo, OH MSA	601 420	75 184	12.5	25 785	16.5	17 808	15.3	5 888	8.0	14 404	9.1	8 632	39.0
American Indian and Alaska Native	1 620	327	20.2	108	30.7	66	29.5	24	31.2	51	11.4	27	46.6
American Indian	1 147	258	22.5	84	31.2	56	30.3	18	43.9	48	14.9	27	54.0
Topeka, KS MSA	165 047	15 824	9.6	5 145	12.3	3 162	10.4	1 557	7.1	2 862	6.3	1 508	28.4
American Indian and Alaska Native	1 935	367	19.0	163	29.7	81	22.3	27	15.5	64	13.3	49	48.0
American Indian	1 559	264	16.9	93	23.0	63	22.8	20	14.0	50	12.1	35	39.8
Potawatomi	533	99	18.6	38	27.0	28	34.6	14	29.2	24	14.3	18	41.9
Tucson, AZ MSA	823 638	120 778	14.7	39 118	19.4	27 180	18.4	9 626	8.2	22 432	10.5	9 297	35.2
American Indian and Alaska Native	26 518	9 345	35.2	3 564	39.7	2 507	38.9	541	40.8	1 858	30.9	785	44.8
American Indian	23 196	8 068	34.8	3 166	39.5	2 257	38.9	514	42.5	1 612	30.5	704	44.0
Canadian and Latin American	581	105	18.1	29	25.0	8	11.1	9	12.5	36	23.5	6	35.3
Mexican American Indian	463	93	20.1	26	29.9	8	16.0	5	10.9	31	23.5	6	35.3
Cherokee	776	120	15.5	54	37.8	54	43.2	17	23.9	37	14.9	15	42.9
Cherokee	720	117	16.3	54	37.8	54	43.2	17	23.9	37	15.6	15	42.9
Navajo	1 463	383	26.2	103	24.1	51	18.5	6	27.3	69	20.7	27	32.5
Pueblo	457	132	28.9	17	23.9	17	35.4	6	100.0	27	31.4	-	-
Tohono O'odham	10 827	4 664	43.1	1 898	45.6	1 386	45.8	320	53.5	866	37.7	396	43.7
Tohono O'odham	10 827	4 664	43.1	1 898	45.6	1 386	45.8	320	53.5	866	37.7	396	43.7
Yaqui	6 217	2 047	32.9	911	39.3	635	37.8	115	37.8	459	31.3	199	48.2
Pascua Yaqui	2 085	596	28.6	286	34.6	185	32.7	52	32.3	122	23.7	60	39.0
Yaqui	4 091	1 417	34.6	620	41.7	445	40.1	63	44.1	320	34.2	128	51.6
Tulsa, OK MSA	787 416	89 722	11.4	31 525	15.1	21 151	13.9	8 308	9.3	18 773	8.7	8 605	34.2
American Indian and Alaska Native	53 136	8 172	15.4	3 417	18.5	2 438	17.7	454	13.6	1 713	13.3	796	37.7
American Indian	48 788	7 318	15.0	3 030	18.1	2 140	17.2	388	13.0	1 548	12.9	720	37.0
Cherokee	25 982	3 519	13.5	1 475	17.2	1 074	16.6	188	10.8	798	12.3	354	36.8
Cherokee	25 273	3 416	13.5	1 428	17.2	1 035	16.5	181	10.7	781	12.5	344	37.1
Western Cherokee	608	90	14.8	47	22.8	39	23.9	7	15.6	17	10.5	10	33.3
Chickasaw	943	52	5.5	26	7.6	22	7.2	-	-	7	2.8	5	14.7
Choctaw	3 335	436	13.1	169	16.9	104	14.9	10	5.0	96	10.1	44	40.0
Choctaw	2 853	405	14.2	156	18.0	103	16.8	10	6.6	96	12.4	44	43.1
Oklahoma Choctaw	391	5	1.3	-	-	-	-	-	-	-	-	-	-
Creek	7 812	1 370	17.5	580	19.8	379	17.4	109	25.5	255	13.6	104	29.8
Muscogee Creek Nation	7 802	1 370	17.6	580	19.8	379	17.4	109	25.5	255	13.6	104	29.8
Delaware	687	45	6.6	5	1.9	5	2.3	10	35.7	13	7.7	11	50.0
Delaware	658	45	6.8	5	2.0	5	2.5	10	35.7	13	8.3	11	78.6
Iroquois	527	91	17.3	43	18.5	25	16.0	2	7.7	18	31.0	10	41.7
Seneca-Cayuga	296	69	23.3	31	20.8	13	14.6	-	-	10	37.0	10	47.6
Kiowa	378	67	17.7	29	22.7	15	19.0	-	-	10	12.7	-	-
Kiowa	371	67	18.1	29	22.7	15	19.0	-	-	10	12.7	-	-
Osage	2 330	363	15.6	133	17.0	91	15.9	24	13.6	101	16.4	55	44.0
Potawatomi	454	102	22.5	36	23.5	36	26.9	-	-	12	16.2	6	75.0
Potawatomi	399	97	24.3	36	24.5	36	27.7	-	-	12	19.4	6	75.0
Seminole	414	85	20.5	27	20.1	27	22.0	-	-	25	25.8	25	47.2
Seminole	369	79	21.4	27	21.4	27	23.5	-	-	25	30.5	25	55.6
Shawnee	260	32	12.3	5	5.5	2	2.7	9	81.8	8	11.8	1	9.1
Tuscaloosa, AL MSA	156 471	26 633	17.0	7 439	19.5	5 082	18.3	2 344	13.2	4 740	11.3	2 562	40.6
American Indian and Alaska Native	638	83	13.0	14	11.2	14	13.1	-	-	6	4.3	6	31.6
American Indian	514	41	8.0	-	-	-	-	-	-	-	-	-	-
Tyler, TX MSA	170 795	23 543	13.8	8 399	18.4	6 065	18.2	2 503	10.8	4 815	10.2	1 998	36.9
American Indian and Alaska Native	689	180	26.1	63	32.6	57	35.6	-	-	30	18.2	12	36.4
American Indian	446	103	23.1	39	30.0	39	36.1	-	-	20	17.2	12	41.4
Utica-Rome, NY MSA	283 745	36 685	12.9	12 726	18.2	8 786	16.5	4 094	9.0	7 336	9.6	3 514	39.3
American Indian and Alaska Native	519	113	21.8	31	30.7	20	26.3	5	12.5	30	24.0	20	83.3
American Indian	361	53	14.7	17	26.2	10	20.4	2	9.1	13	16.3	3	100.0
Victoria, TX MSA	82 527	10 681	12.9	4 089	17.2	2 794	15.9	1 108	11.7	2 352	10.5	1 054	38.9
American Indian and Alaska Native	476	108	22.7	43	33.3	33	38.4	-	-	32	22.2	9	100.0
American Indian	367	71	19.3	34	32.7	24	34.8	-	-	18	18.9	9	100.0
Visalia-Tulare-Porterville, CA MSA	362 142	86 572	23.9	39 497	32.6	28 101	31.5	3 577	10.5	16 502	18.8	5 488	47.9
American Indian and Alaska Native	4 676	1 498	32.0	714	44.0	483	42.0	41	11.6	332	29.4	183	71.8
American Indian	3 179	1 004	31.6	476	44.7	363	45.7	16	6.8	238	30.7	118	70.2

**Table 70. Poverty Status in 1999 for Selected American Indian and Alaska Native Tribes (One Tribe Reported): 2000—Con.**

[Data based on a sample (except Tables 79 and 80). For information on confidentiality protection, coverage, sampling error, and nonsampling error, see Appendix G. Tribes are shown if respondents reported only one tribe or as American Indian or Alaska Native only and met the specified threshold. For more information, see "How to Use This Census Report"]

Metropolitan Area	Population for whom poverty status is determined									Families with income in 1999 below poverty level			
	Income in 1999 below poverty level									All families		Families with female householder, no husband present, with related children under 18 years	
	Total	All ages		Related children				Population 65 years and over		Number	Percent	Number	Percent
		Number	Percent	Under 18 years		5 to 17 years		Number	Percent				
	Number	Percent	Number	Percent	Number	Percent	Number	Percent	Number	Percent	Number	Percent	
<b>Visalia-Tulare-Porterville, CA MSA—Con.</b>													
<b>American Indian and Alaska Native—Con.</b>													
<b>American Indian—Con.</b>													
Canadian and Latin American .....	570	320	56.1	179	58.5	156	61.7	2	8.7	68	64.2	24	82.8
Mexican American Indian .....	510	300	58.8	173	62.5	150	64.7	2	14.3	62	72.1	18	100.0
Cherokee .....	538	100	18.6	41	34.2	41	39.4	1	1.7	29	18.8	7	50.0
Cherokee .....	529	100	18.9	41	34.2	41	39.4	1	1.7	29	19.1	7	50.0
Yokuts .....	798	221	27.7	126	42.7	94	45.2	2	7.1	57	26.8	31	57.4
Tule River .....	463	148	32.0	86	48.0	62	45.6	2	8.3	38	31.7	17	63.0
Yokuts .....	312	67	21.5	40	34.5	32	44.4	-	-	13	17.6	8	38.1
<b>Waco, TX MSA</b> .....	<b>204 320</b>	<b>35 977</b>	<b>17.6</b>	<b>11 432</b>	<b>20.7</b>	<b>7 574</b>	<b>18.9</b>	<b>2 908</b>	<b>11.3</b>	<b>6 579</b>	<b>12.4</b>	<b>3 021</b>	<b>42.3</b>
<b>American Indian and Alaska Native</b> .....	<b>985</b>	<b>246</b>	<b>25.0</b>	<b>140</b>	<b>43.1</b>	<b>91</b>	<b>38.2</b>	<b>11</b>	<b>61.1</b>	<b>54</b>	<b>18.2</b>	<b>18</b>	<b>38.3</b>
<b>American Indian</b> .....	<b>715</b>	<b>196</b>	<b>27.4</b>	<b>96</b>	<b>47.8</b>	<b>53</b>	<b>39.8</b>	<b>11</b>	<b>61.1</b>	<b>48</b>	<b>19.8</b>	<b>12</b>	<b>33.3</b>
<b>Washington-Baltimore, DC-MD-VA-WV CMSA</b> .....	<b>7 433 040</b>	<b>613 805</b>	<b>8.3</b>	<b>187 755</b>	<b>10.0</b>	<b>131 471</b>	<b>9.6</b>	<b>62 404</b>	<b>8.5</b>	<b>112 993</b>	<b>5.9</b>	<b>59 065</b>	<b>23.4</b>
<b>American Indian and Alaska Native</b> .....	<b>22 971</b>	<b>2 813</b>	<b>12.2</b>	<b>856</b>	<b>16.0</b>	<b>619</b>	<b>15.4</b>	<b>221</b>	<b>16.6</b>	<b>579</b>	<b>9.6</b>	<b>314</b>	<b>29.2</b>
<b>American Indian</b> .....	<b>15 341</b>	<b>1 356</b>	<b>8.8</b>	<b>411</b>	<b>12.4</b>	<b>342</b>	<b>12.9</b>	<b>77</b>	<b>10.1</b>	<b>291</b>	<b>6.9</b>	<b>189</b>	<b>31.3</b>
Canadian and Latin American .....	1 816	76	4.2	-	-	-	-	-	-	15	4.7	-	-
Mexican American Indian .....	782	24	3.1	-	-	-	-	-	-	7	4.8	-	(X)
South American Indian .....	490	32	6.5	-	-	-	-	-	-	-	-	-	-
Cherokee .....	3 872	459	11.9	148	18.5	109	15.7	19	11.8	83	7.4	80	36.5
Cherokee .....	3 746	459	12.3	148	18.9	109	16.1	19	11.8	83	7.9	80	38.5
Iroquois .....	729	54	7.4	10	6.8	10	7.8	-	-	24	10.3	16	72.7
Lumbee .....	822	75	9.1	18	9.6	11	7.7	5	13.5	18	8.3	-	-
Navajo .....	360	31	8.6	13	12.1	13	20.0	-	-	8	12.3	4	100.0
Piscataway .....	711	91	12.8	43	31.4	43	33.6	9	12.5	28	11.3	6	11.8
Sioux .....	465	44	9.5	15	23.1	6	10.7	-	-	16	12.2	7	24.1
<b>Waterloo-Cedar Falls, IA MSA</b> .....	<b>122 310</b>	<b>16 050</b>	<b>13.1</b>	<b>4 153</b>	<b>14.4</b>	<b>2 747</b>	<b>12.9</b>	<b>1 515</b>	<b>8.9</b>	<b>2 547</b>	<b>7.9</b>	<b>1 336</b>	<b>35.5</b>
<b>Wausau, WI MSA</b> .....	<b>124 077</b>	<b>8 163</b>	<b>6.6</b>	<b>2 812</b>	<b>8.5</b>	<b>2 038</b>	<b>8.2</b>	<b>1 278</b>	<b>8.2</b>	<b>1 477</b>	<b>4.3</b>	<b>531</b>	<b>23.0</b>
<b>American Indian and Alaska Native</b> .....	<b>526</b>	<b>139</b>	<b>26.4</b>	<b>90</b>	<b>42.5</b>	<b>28</b>	<b>25.0</b>	<b>-</b>	<b>-</b>	<b>14</b>	<b>17.1</b>	<b>6</b>	<b>27.3</b>
<b>American Indian</b> .....	<b>477</b>	<b>139</b>	<b>29.1</b>	<b>90</b>	<b>46.4</b>	<b>28</b>	<b>27.5</b>	<b>-</b>	<b>-</b>	<b>14</b>	<b>18.7</b>	<b>6</b>	<b>27.3</b>
<b>West Palm Beach-Boca Raton, FL MSA</b> .....	<b>1 112 876</b>	<b>110 430</b>	<b>9.9</b>	<b>33 487</b>	<b>14.3</b>	<b>23 833</b>	<b>13.8</b>	<b>16 979</b>	<b>6.6</b>	<b>21 045</b>	<b>6.9</b>	<b>8 628</b>	<b>28.7</b>
<b>American Indian and Alaska Native</b> .....	<b>2 610</b>	<b>457</b>	<b>17.5</b>	<b>173</b>	<b>21.3</b>	<b>124</b>	<b>20.1</b>	<b>25</b>	<b>19.7</b>	<b>84</b>	<b>16.9</b>	<b>53</b>	<b>46.1</b>
<b>American Indian</b> .....	<b>1 852</b>	<b>336</b>	<b>18.1</b>	<b>121</b>	<b>24.4</b>	<b>94</b>	<b>23.6</b>	<b>18</b>	<b>16.8</b>	<b>61</b>	<b>16.8</b>	<b>30</b>	<b>48.4</b>
Canadian and Latin American .....	726	135	18.6	54	28.6	35	27.8	-	-	30	22.2	12	100.0
Mexican American Indian .....	480	99	20.6	40	33.6	21	24.1	-	(X)	18	20.0	-	(X)
<b>Wheeling, WV-OH MSA</b> .....	<b>146 761</b>	<b>22 630</b>	<b>15.4</b>	<b>6 979</b>	<b>21.3</b>	<b>4 970</b>	<b>19.8</b>	<b>2 684</b>	<b>10.3</b>	<b>4 935</b>	<b>11.8</b>	<b>2 134</b>	<b>52.7</b>
<b>American Indian and Alaska Native</b> .....	<b>371</b>	<b>176</b>	<b>47.4</b>	<b>85</b>	<b>65.4</b>	<b>85</b>	<b>69.1</b>	<b>16</b>	<b>59.3</b>	<b>28</b>	<b>32.9</b>	<b>-</b>	<b>-</b>
<b>Wichita, KS MSA</b> .....	<b>535 151</b>	<b>48 802</b>	<b>9.1</b>	<b>16 992</b>	<b>11.3</b>	<b>11 295</b>	<b>10.4</b>	<b>4 140</b>	<b>6.8</b>	<b>9 553</b>	<b>6.6</b>	<b>4 595</b>	<b>29.3</b>
<b>American Indian and Alaska Native</b> .....	<b>5 650</b>	<b>929</b>	<b>16.4</b>	<b>333</b>	<b>19.1</b>	<b>206</b>	<b>16.2</b>	<b>53</b>	<b>16.2</b>	<b>212</b>	<b>13.4</b>	<b>87</b>	<b>30.5</b>
<b>American Indian</b> .....	<b>4 693</b>	<b>766</b>	<b>16.3</b>	<b>276</b>	<b>18.9</b>	<b>176</b>	<b>16.1</b>	<b>53</b>	<b>17.3</b>	<b>180</b>	<b>14.6</b>	<b>66</b>	<b>32.4</b>
Cherokee .....	1 634	202	12.4	70	15.7	46	12.3	17	14.5	45	9.7	18	22.0
Cherokee .....	1 508	195	12.9	65	15.9	41	12.1	17	16.5	43	10.1	18	25.0
Choctaw .....	311	10	3.2	-	-	-	-	10	21.3	10	11.4	-	(X)
<b>Wichita Falls, TX MSA</b> .....	<b>129 318</b>	<b>16 684</b>	<b>12.9</b>	<b>5 833</b>	<b>16.8</b>	<b>3 844</b>	<b>15.3</b>	<b>1 669</b>	<b>9.8</b>	<b>3 572</b>	<b>10.0</b>	<b>1 656</b>	<b>39.8</b>
<b>American Indian and Alaska Native</b> .....	<b>1 073</b>	<b>233</b>	<b>21.7</b>	<b>74</b>	<b>21.6</b>	<b>66</b>	<b>26.7</b>	<b>16</b>	<b>51.6</b>	<b>51</b>	<b>22.0</b>	<b>16</b>	<b>39.0</b>
<b>American Indian</b> .....	<b>939</b>	<b>194</b>	<b>20.7</b>	<b>69</b>	<b>21.2</b>	<b>61</b>	<b>26.4</b>	<b>9</b>	<b>37.5</b>	<b>42</b>	<b>22.5</b>	<b>16</b>	<b>39.0</b>
Cherokee .....	313	96	30.7	19	17.0	19	20.9	9	69.2	29	37.2	9	100.0
Cherokee .....	313	96	30.7	19	17.0	19	20.9	9	69.2	29	37.2	9	100.0
<b>Williamsport, PA MSA</b> .....	<b>114 477</b>	<b>13 205</b>	<b>11.5</b>	<b>3 915</b>	<b>14.5</b>	<b>2 669</b>	<b>13.0</b>	<b>1 413</b>	<b>7.8</b>	<b>2 514</b>	<b>7.9</b>	<b>1 086</b>	<b>34.8</b>
<b>American Indian and Alaska Native</b> .....	<b>295</b>	<b>83</b>	<b>28.1</b>	<b>27</b>	<b>69.2</b>	<b>27</b>	<b>79.4</b>	<b>-</b>	<b>-</b>	<b>24</b>	<b>27.9</b>	<b>11</b>	<b>61.1</b>
<b>American Indian</b> .....	<b>222</b>	<b>73</b>	<b>32.9</b>	<b>27</b>	<b>84.4</b>	<b>27</b>	<b>87.1</b>	<b>-</b>	<b>-</b>	<b>15</b>	<b>25.9</b>	<b>2</b>	<b>22.2</b>
<b>Wilmington, NC MSA</b> .....	<b>228 902</b>	<b>29 540</b>	<b>12.9</b>	<b>8 085</b>	<b>16.9</b>	<b>5 574</b>	<b>16.0</b>	<b>2 783</b>	<b>8.7</b>	<b>5 621</b>	<b>8.8</b>	<b>2 831</b>	<b>40.0</b>
<b>American Indian and Alaska Native</b> .....	<b>1 205</b>	<b>196</b>	<b>16.3</b>	<b>72</b>	<b>25.6</b>	<b>42</b>	<b>21.3</b>	<b>6</b>	<b>15.8</b>	<b>17</b>	<b>6.6</b>	<b>14</b>	<b>24.1</b>
<b>American Indian</b> .....	<b>913</b>	<b>132</b>	<b>14.5</b>	<b>42</b>	<b>20.8</b>	<b>31</b>	<b>22.0</b>	<b>3</b>	<b>9.1</b>	<b>17</b>	<b>8.5</b>	<b>14</b>	<b>40.0</b>
Cherokee .....	277	57	20.6	36	45.0	25	36.2	3	18.8	14	27.5	14	77.8
Cherokee .....	277	57	20.6	36	45.0	25	36.2	3	18.8	14	27.5	14	77.8
<b>Yakima, WA MSA</b> .....	<b>218 966</b>	<b>43 070</b>	<b>19.7</b>	<b>18 745</b>	<b>27.2</b>	<b>12 889</b>	<b>25.8</b>	<b>2 678</b>	<b>11.3</b>	<b>8 122</b>	<b>14.8</b>	<b>3 106</b>	<b>46.2</b>
<b>American Indian and Alaska Native</b> .....	<b>9 051</b>	<b>2 692</b>	<b>29.7</b>	<b>1 147</b>	<b>32.4</b>	<b>791</b>	<b>29.4</b>	<b>96</b>	<b>22.0</b>	<b>489</b>	<b>24.8</b>	<b>241</b>	<b>47.3</b>
<b>American Indian</b> .....	<b>7 909</b>	<b>2 367</b>	<b>29.9</b>	<b>1 025</b>	<b>33.7</b>	<b>691</b>	<b>30.2</b>	<b>75</b>	<b>21.0</b>	<b>457</b>	<b>25.3</b>	<b>236</b>	<b>49.4</b>
Yakama .....	5 463	1 764	32.3	791	36.6	544	34.3	70	27.8	354	27.2	194	49.5
<b>York, PA MSA</b> .....	<b>374 362</b>	<b>25 269</b>	<b>6.7</b>	<b>7 524</b>	<b>8.2</b>	<b>5 295</b>	<b>7.7</b>	<b>3 332</b>	<b>6.8</b>	<b>4 819</b>	<b>4.6</b>	<b>2 294</b>	<b>25.0</b>
<b>American Indian and Alaska Native</b> .....	<b>521</b>	<b>69</b>	<b>13.2</b>	<b>29</b>	<b>22.0</b>	<b>18</b>	<b>23.4</b>	<b>-</b>	<b>-</b>	<b>7</b>	<b>5.5</b>	<b>7</b>	<b>50.0</b>
<b>American Indian</b> .....	<b>446</b>	<b>59</b>	<b>13.2</b>	<b>29</b>	<b>23.8</b>	<b>18</b>	<b>26.9</b>	<b>-</b>	<b>-</b>	<b>7</b>	<b>7.2</b>	<b>7</b>	<b>50.0</b>
<b>Youngstown-Warren, OH MSA</b> .....	<b>579 252</b>	<b>66 594</b>	<b>11.5</b>	<b>23 960</b>	<b>17.1</b>	<b>16 487</b>	<b>15.7</b>	<b>7 685</b>	<b>8.3</b>	<b>14 348</b>	<b>8.9</b>	<b>7 446</b>	<b>40.3</b>
<b>American Indian and Alaska Native</b> .....	<b>1 224</b>	<b>406</b>	<b>33.2</b>	<b>133</b>	<b>41.6</b>	<b>114</b>	<b>44.4</b>	<b>4</b>	<b>5.0</b>	<b>112</b>	<b>28.7</b>	<b>58</b>	<b>55.8</b>
<b>American Indian</b> .....	<b>771</b>	<b>214</b>	<b>27.8</b>	<b>56</b>	<b>33.3</b>	<b>51</b>	<b>36.2</b>	<b>4</b>	<b>10.5</b>	<b>67</b>	<b>24.8</b>	<b>20</b>	<b>43.5</b>
Cherokee .....	350	152	43.4	49	92.5	44	91.7	-	-	57	38.3	12	100.0
Cherokee .....	350	152	43.4	49	92.5	44	91.7	-	-	57	38.3	12	100.0

Table 70. **Poverty Status in 1999 for Selected American Indian and Alaska Native Tribes (One Tribe Reported): 2000—Con.**

[Data based on a sample (except Tables 79 and 80). For information on confidentiality protection, coverage, sampling error, and nonsampling error, see Appendix G. Tribes are shown if respondents reported only one tribe or as American Indian or Alaska Native only and met the specified threshold. For more information, see "How to Use This Census Report"]

Metropolitan Area	Population for whom poverty status is determined									Families with income in 1999 below poverty level			
	Income in 1999 below poverty level									All families		Families with female householder, no husband present, with related children under 18 years	
	Total	All ages		Related children				Population 65 years and over		Number	Percent	Number	Percent
		Number	Percent	Under 18 years		5 to 17 years		Number	Percent				
				Number	Percent	Number	Percent						
Yuba City, CA MSA .....	136 116	24 236	17.8	9 694	24.1	6 973	23.2	1 175	7.7	4 890	13.9	1 793	42.8
American Indian and Alaska Native .....	2 716	688	25.3	295	36.0	215	35.2	23	14.3	182	24.4	81	64.3
American Indian .....	2 151	548	25.5	241	38.7	181	37.4	18	15.8	142	23.9	65	59.1
Cherokee .....	990	177	17.9	79	26.1	65	26.3	8	21.6	34	15.2	24	50.0
Cherokee .....	892	177	19.8	79	28.9	65	30.0	8	26.7	34	15.7	24	50.0
Yuma, AZ MSA .....	154 251	29 670	19.2	12 674	27.9	9 006	27.3	2 268	8.7	6 490	15.5	1 903	45.1
American Indian and Alaska Native .....	2 522	760	30.1	299	37.7	185	33.5	90	32.5	134	23.1	36	38.7
American Indian .....	1 931	613	31.7	212	38.1	128	32.7	80	32.0	104	21.9	26	31.3
Yuman .....	851	326	38.3	113	39.6	49	24.5	20	29.0	60	25.5	8	15.4
Cocopah Tribe of Arizona .....	632	275	43.5	108	47.4	48	30.2	7	16.3	56	33.9	8	18.2

**Table 71. Units in Structure of Housing Units With an American Indian and Alaska Native Householder for Selected American Indian and Alaska Native Tribes (One Tribe Reported): 2000**

[Data based on a sample (except Tables 79 and 80). For information on confidentiality protection, coverage, sampling error, and nonsampling error, see Appendix G. Tribes are shown if respondents reported only one tribe or as American Indian or Alaska Native only and met the specified threshold. For more information, see "How to Use This Census Report"]

Metropolitan Area	Occupied housing units	Units in structure								
		1 unit, detached	1 unit, attached	2 to 4 units	5 to 9 units	10 to 19 units	20 to 49 units	50 or more units	Mobile home	Boat, RV, van, etc.
<b>Abilene, TX MSA</b>	<b>47 274</b>	<b>33 979</b>	<b>1 731</b>	<b>2 617</b>	<b>1 925</b>	<b>1 290</b>	<b>804</b>	<b>2 049</b>	<b>2 849</b>	<b>30</b>
American Indian and Alaska Native	285	225	-	6	7	15	7	-	25	-
American Indian	264	204	-	6	7	15	7	-	25	-
<b>Albany, GA MSA</b>	<b>43 781</b>	<b>27 337</b>	<b>1 471</b>	<b>6 527</b>	<b>2 121</b>	<b>819</b>	<b>277</b>	<b>1 007</b>	<b>4 194</b>	<b>28</b>
<b>Albany-Schenectady-Troy, NY MSA</b>	<b>350 284</b>	<b>200 597</b>	<b>12 222</b>	<b>76 960</b>	<b>16 700</b>	<b>10 844</b>	<b>5 817</b>	<b>11 131</b>	<b>15 955</b>	<b>58</b>
American Indian and Alaska Native	787	263	20	338	78	42	5	22	19	-
American Indian	469	146	7	203	56	34	5	7	11	-
Iroquois	134	45	-	58	8	9	5	7	2	-
<b>Albuquerque, NM MSA</b>	<b>275 028</b>	<b>176 759</b>	<b>14 886</b>	<b>16 401</b>	<b>9 025</b>	<b>9 175</b>	<b>7 099</b>	<b>16 438</b>	<b>24 902</b>	<b>343</b>
American Indian and Alaska Native	11 387	5 689	866	994	463	595	524	735	1 485	36
American Indian	10 475	5 285	841	899	427	533	487	652	1 315	36
Apache	320	150	28	62	-	16	23	8	20	13
Canadian and Latin American	196	125	25	23	-	-	-	11	12	-
Cherokee	199	106	6	12	-	20	7	23	25	-
Cherokee	192	99	6	12	-	20	7	23	25	-
Navajo	3 817	1 467	226	421	225	275	240	340	600	23
Pueblo	4 448	2 729	512	161	123	142	96	163	522	-
Acoma	164	63	7	11	6	36	-	26	15	-
Cochiti	252	193	13	8	-	10	-	14	14	-
Isleta	1 061	796	82	18	10	-	6	8	141	-
Jemez	603	395	87	20	14	-	5	17	61	-
Laguna	353	138	27	31	29	67	35	18	8	-
San Felipe	485	283	94	12	7	-	-	-	89	-
Sandia	120	90	5	-	9	-	-	-	16	-
Santa Ana	131	96	5	4	-	-	-	-	26	-
Santo Domingo	654	335	168	2	24	11	29	-	85	-
Zia	170	136	3	-	-	-	-	13	18	-
Zuni	168	38	-	35	20	14	-	41	20	-
Sioux	155	99	-	44	-	-	6	-	6	-
<b>Alexandria, LA MSA</b>	<b>47 120</b>	<b>33 307</b>	<b>833</b>	<b>3 198</b>	<b>1 186</b>	<b>681</b>	<b>462</b>	<b>1 015</b>	<b>6 359</b>	<b>79</b>
American Indian and Alaska Native	291	148	8	33	-	-	-	2	100	-
American Indian	237	108	8	28	-	-	-	2	91	-
<b>Allentown-Bethlehem-Easton, PA MSA</b>	<b>247 148</b>	<b>134 528</b>	<b>54 307</b>	<b>22 522</b>	<b>9 434</b>	<b>8 204</b>	<b>3 632</b>	<b>6 967</b>	<b>7 529</b>	<b>25</b>
American Indian and Alaska Native	378	99	113	53	6	30	-	14	63	-
American Indian	202	83	39	17	-	14	-	14	35	-
<b>Altoona, PA MSA</b>	<b>51 518</b>	<b>36 919</b>	<b>1 844</b>	<b>4 778</b>	<b>1 591</b>	<b>904</b>	<b>515</b>	<b>1 351</b>	<b>3 604</b>	<b>12</b>
<b>Amarillo, TX MSA</b>	<b>82 000</b>	<b>56 945</b>	<b>2 905</b>	<b>3 989</b>	<b>2 299</b>	<b>2 018</b>	<b>2 066</b>	<b>4 417</b>	<b>7 262</b>	<b>99</b>
American Indian and Alaska Native	625	374	40	39	20	20	13	51	68	-
American Indian	486	289	8	31	10	16	13	51	68	-
<b>Anchorage, AK MSA</b>	<b>94 822</b>	<b>45 021</b>	<b>10 402</b>	<b>15 389</b>	<b>7 339</b>	<b>3 843</b>	<b>4 935</b>	<b>2 414</b>	<b>5 411</b>	<b>68</b>
American Indian and Alaska Native	5 516	1 673	309	1 194	610	384	478	272	596	-
American Indian	655	263	48	126	87	33	16	22	60	-
Cherokee	172	56	8	39	30	11	5	-	23	-
Cherokee	165	49	8	39	30	11	5	-	23	-
<b>Alaska Native</b>	<b>4 106</b>	<b>1 243</b>	<b>213</b>	<b>878</b>	<b>436</b>	<b>296</b>	<b>367</b>	<b>195</b>	<b>478</b>	<b>-</b>
Alaskan Athabaskan	914	256	41	211	85	63	100	28	130	-
Alaskan Athabaskan	643	172	24	138	63	54	79	22	91	-
Aleut	556	177	27	108	67	25	51	20	81	-
Eskimo Tribes	393	93	20	84	25	25	49	35	36	-
Eskimo	393	93	20	84	51	25	49	35	36	-
Inupiat Eskimo	536	207	34	89	40	48	48	28	42	-
Inupiat	113	45	13	9	14	8	7	-	17	-
Inupiat	167	70	-	46	10	12	13	16	-	-
Tlingit-Haida	294	64	24	69	19	22	39	6	51	-
Tlingit	206	60	24	22	19	22	16	6	37	-
Yup'ik	541	172	11	135	71	19	28	34	71	-
Yup'ik	322	90	-	88	43	10	19	11	61	-
Yup'ik Eskimo	105	26	11	28	5	3	9	23	-	-
<b>Anniston, AL MSA</b>	<b>45 307</b>	<b>32 350</b>	<b>666</b>	<b>1 828</b>	<b>999</b>	<b>594</b>	<b>546</b>	<b>604</b>	<b>7 692</b>	<b>28</b>
American Indian and Alaska Native	213	128	-	12	-	-	-	-	73	-
American Indian	172	103	-	12	-	-	-	-	57	-
<b>Appleton-Oshkosh-Neenah, WI MSA</b>	<b>136 597</b>	<b>96 142</b>	<b>4 547</b>	<b>15 712</b>	<b>6 689</b>	<b>4 851</b>	<b>3 091</b>	<b>2 511</b>	<b>3 052</b>	<b>2</b>
American Indian and Alaska Native	1 108	743	16	137	50	52	16	-	94	-
American Indian	1 052	711	16	127	45	52	16	-	85	-
Chippewa	139	74	9	48	-	6	-	-	2	-
Iroquois	620	479	-	27	14	25	9	-	66	-
Oneida Nation of New York	608	467	-	27	14	25	9	-	66	-
<b>Asheville, NC MSA</b>	<b>93 776</b>	<b>59 378</b>	<b>2 390</b>	<b>5 099</b>	<b>3 931</b>	<b>1 365</b>	<b>1 132</b>	<b>1 784</b>	<b>18 665</b>	<b>32</b>
American Indian and Alaska Native	240	129	-	17	-	6	-	-	88	-
American Indian	187	116	-	10	-	6	-	-	55	-
Cherokee	74	35	-	1	-	-	-	-	38	-
<b>Athens, GA MSA</b>	<b>58 557</b>	<b>31 421</b>	<b>1 930</b>	<b>7 210</b>	<b>3 269</b>	<b>3 170</b>	<b>2 164</b>	<b>2 043</b>	<b>7 310</b>	<b>40</b>
American Indian and Alaska Native	144	60	1	19	5	-	-	7	52	-
<b>Atlanta, GA MSA</b>	<b>1 504 871</b>	<b>1 001 495</b>	<b>53 928</b>	<b>94 260</b>	<b>104 950</b>	<b>92 153</b>	<b>36 749</b>	<b>65 094</b>	<b>55 716</b>	<b>526</b>
American Indian and Alaska Native	3 987	2 325	171	309	306	249	96	149	357	25
American Indian	2 798	1 668	119	170	206	185	72	81	291	6
Canadian and Latin American	258	103	18	38	61	19	-	13	6	-
Mexican American Indian	145	60	7	17	40	8	-	13	-	-
Cherokee	1 202	718	39	92	91	36	42	26	152	6
Cherokee	1 092	682	39	92	91	16	29	26	111	6
<b>Auburn-Opelika, AL MSA</b>	<b>45 702</b>	<b>22 886</b>	<b>1 081</b>	<b>3 444</b>	<b>1 816</b>	<b>2 215</b>	<b>1 747</b>	<b>1 674</b>	<b>10 803</b>	<b>36</b>

Table 71. **Units in Structure of Housing Units With an American Indian and Alaska Native Householder for Selected American Indian and Alaska Native Tribes (One Tribe Reported): 2000—Con.**

[Data based on a sample (except Tables 79 and 80). For information on confidentiality protection, coverage, sampling error, and nonsampling error, see Appendix G. Tribes are shown if respondents reported only one tribe or as American Indian or Alaska Native only and met the specified threshold. For more information, see "How to Use This Census Report"]

Metropolitan Area	Occupied housing units	Units in structure								
		1 unit, detached	1 unit, attached	2 to 4 units	5 to 9 units	10 to 19 units	20 to 49 units	50 or more units	Mobile home	Boat, RV, van, etc.
<b>Augusta–Aiken, GA–SC MSA</b>	<b>176 867</b>	<b>118 289</b>	<b>4 474</b>	<b>11 368</b>	<b>8 261</b>	<b>2 543</b>	<b>1 127</b>	<b>3 229</b>	<b>27 472</b>	<b>104</b>
American Indian and Alaska Native	620	404	5	36	16	13	-	8	138	-
American Indian	374	257	5	10	6	-	-	8	88	-
Cherokee	188	129	-	-	-	-	-	8	51	-
Cherokee	178	129	-	-	-	-	-	-	49	-
<b>Austin–San Marcos, TX MSA</b>	<b>471 855</b>	<b>272 094</b>	<b>17 383</b>	<b>36 867</b>	<b>22 581</b>	<b>30 174</b>	<b>21 715</b>	<b>40 120</b>	<b>30 032</b>	<b>889</b>
American Indian and Alaska Native	2 378	1 180	83	216	136	160	111	151	341	-
American Indian	1 619	822	64	135	64	129	86	118	201	-
Canadian and Latin American	292	128	12	46	10	11	20	19	46	-
Mexican American Indian	263	115	4	38	10	11	20	19	46	-
Cherokee	432	273	-	15	15	43	6	30	50	-
Cherokee	403	267	-	15	15	43	6	17	40	-
Choctaw	216	138	6	27	9	-	22	11	3	-
<b>Bakersfield, CA MSA</b>	<b>208 652</b>	<b>144 199</b>	<b>7 410</b>	<b>17 929</b>	<b>5 985</b>	<b>3 213</b>	<b>3 582</b>	<b>7 716</b>	<b>18 309</b>	<b>309</b>
American Indian and Alaska Native	2 947	1 775	113	446	49	49	59	84	370	2
American Indian	2 149	1 287	43	329	49	40	25	61	313	2
Canadian and Latin American	270	170	15	39	4	12	-	-	30	-
Mexican American Indian	230	141	15	28	4	12	-	-	30	-
Cherokee	517	299	5	76	16	-	10	12	99	-
Cherokee	503	291	5	76	16	-	10	12	93	-
Choctaw	217	136	10	31	7	-	15	-	18	-
Choctaw	192	111	10	31	7	-	15	-	18	-
Paiute	110	80	7	-	-	-	-	-	23	-
Paiute	102	72	7	-	-	-	-	-	23	-
<b>Bangor, ME MSA</b>	<b>36 584</b>	<b>20 207</b>	<b>920</b>	<b>7 011</b>	<b>2 565</b>	<b>999</b>	<b>698</b>	<b>498</b>	<b>3 686</b>	<b>-</b>
American Indian and Alaska Native	436	255	-	61	22	17	8	14	59	-
American Indian	404	236	-	61	9	17	8	14	59	-
Penobscot	262	175	-	18	9	10	8	6	36	-
<b>Barnstable–Yarmouth, MA MSA</b>	<b>69 479</b>	<b>57 702</b>	<b>2 396</b>	<b>4 256</b>	<b>2 034</b>	<b>843</b>	<b>1 146</b>	<b>928</b>	<b>169</b>	<b>5</b>
American Indian and Alaska Native	357	272	7	52	26	-	-	-	-	-
American Indian	316	252	7	39	18	-	-	-	-	-
Wampanoag	227	183	7	19	18	-	-	-	-	-
Wampanoag	171	134	-	19	18	-	-	-	-	-
<b>Baton Rouge, LA MSA</b>	<b>223 349</b>	<b>148 802</b>	<b>5 241</b>	<b>15 541</b>	<b>7 399</b>	<b>6 681</b>	<b>4 825</b>	<b>11 152</b>	<b>23 523</b>	<b>185</b>
American Indian and Alaska Native	580	396	24	44	29	-	6	18	63	-
American Indian	430	308	2	37	21	-	6	13	43	-
<b>Beaumont–Port Arthur, TX MSA</b>	<b>142 327</b>	<b>103 750</b>	<b>3 536</b>	<b>5 263</b>	<b>3 913</b>	<b>3 461</b>	<b>2 194</b>	<b>5 913</b>	<b>14 040</b>	<b>257</b>
American Indian and Alaska Native	580	367	7	7	38	-	28	28	105	-
American Indian	426	283	-	7	17	-	23	18	78	-
Cherokee	178	95	-	-	10	-	16	18	39	-
Cherokee	178	95	-	-	10	-	16	18	39	-
<b>Bellingham, WA MSA</b>	<b>64 446</b>	<b>40 731</b>	<b>1 796</b>	<b>4 786</b>	<b>2 390</b>	<b>3 512</b>	<b>2 194</b>	<b>2 492</b>	<b>6 393</b>	<b>152</b>
American Indian and Alaska Native	1 371	780	12	74	53	99	59	34	256	4
American Indian	1 169	671	12	74	53	57	52	14	232	4
Lummi	687	431	5	43	10	28	15	-	153	2
Puget Sound Salish	207	117	2	7	-	10	9	4	58	-
Nooksack	164	95	2	-	-	10	4	4	44	-
<b>Benton Harbor, MI MSA</b>	<b>63 569</b>	<b>47 662</b>	<b>1 354</b>	<b>4 711</b>	<b>1 821</b>	<b>1 630</b>	<b>848</b>	<b>1 674</b>	<b>3 848</b>	<b>21</b>
American Indian and Alaska Native	307	168	12	47	5	9	9	16	41	-
American Indian	208	110	12	22	5	9	9	7	34	-
<b>Billings, MT MSA</b>	<b>52 084</b>	<b>33 920</b>	<b>1 806</b>	<b>4 598</b>	<b>2 218</b>	<b>948</b>	<b>865</b>	<b>1 359</b>	<b>6 314</b>	<b>56</b>
American Indian and Alaska Native	1 155	522	56	201	95	69	29	-	183	-
American Indian	1 039	483	51	201	73	69	16	-	146	-
Cheyenne	122	49	-	29	21	13	-	-	10	-
Northern Cheyenne	109	49	-	16	21	13	-	-	10	-
Crow	200	85	16	38	11	24	-	-	26	-
Sioux	187	89	-	66	-	6	-	-	26	-
<b>Biloxi–Gulfport–Pascagoula, MS MSA</b>	<b>136 111</b>	<b>93 452</b>	<b>2 733</b>	<b>7 611</b>	<b>5 178</b>	<b>2 657</b>	<b>1 905</b>	<b>4 312</b>	<b>17 988</b>	<b>275</b>
American Indian and Alaska Native	751	469	8	11	28	8	18	27	182	-
American Indian	578	375	-	-	28	8	11	19	137	-
Cherokee	190	127	-	-	7	8	-	11	37	-
Cherokee	172	120	-	-	7	8	-	-	37	-
<b>Binghamton, NY MSA</b>	<b>100 474</b>	<b>62 555</b>	<b>1 657</b>	<b>18 132</b>	<b>4 368</b>	<b>2 643</b>	<b>1 311</b>	<b>1 685</b>	<b>8 098</b>	<b>25</b>
American Indian and Alaska Native	198	73	3	52	26	-	-	6	38	-
American Indian	124	58	-	26	-	-	-	6	34	-
<b>Birmingham, AL MSA</b>	<b>361 304</b>	<b>249 115</b>	<b>10 313</b>	<b>16 250</b>	<b>18 143</b>	<b>17 375</b>	<b>8 067</b>	<b>11 476</b>	<b>30 385</b>	<b>180</b>
American Indian and Alaska Native	949	545	14	75	28	59	-	21	207	-
American Indian	694	433	12	40	20	27	-	15	147	-
Cherokee	376	260	-	15	20	6	-	-	75	-
Cherokee	221	143	-	15	20	6	-	-	37	-
<b>Bismarck, ND MSA</b>	<b>37 559</b>	<b>21 551</b>	<b>1 647</b>	<b>2 734</b>	<b>2 194</b>	<b>2 102</b>	<b>1 854</b>	<b>885</b>	<b>4 592</b>	<b>-</b>
American Indian and Alaska Native	672	211	22	48	47	82	90	37	135	-
American Indian	570	211	22	35	14	69	47	37	135	-
Chippewa	109	36	6	9	5	14	-	-	39	-
Sioux	237	87	-	5	-	40	33	19	53	-
Standing Rock Sioux	101	44	-	5	-	18	12	5	17	-
<b>Bloomington, IN MSA</b>	<b>46 898</b>	<b>25 136</b>	<b>1 943</b>	<b>4 333</b>	<b>4 222</b>	<b>3 849</b>	<b>1 722</b>	<b>2 235</b>	<b>3 445</b>	<b>13</b>
<b>Bloomington–Normal, IL MSA</b>	<b>56 746</b>	<b>36 152</b>	<b>1 941</b>	<b>5 106</b>	<b>3 515</b>	<b>4 212</b>	<b>1 511</b>	<b>1 201</b>	<b>3 092</b>	<b>16</b>
American Indian and Alaska Native	93	30	-	31	2	20	-	8	2	-

**Table 71. Units in Structure of Housing Units With an American Indian and Alaska Native Householder for Selected American Indian and Alaska Native Tribes (One Tribe Reported): 2000—Con.**

[Data based on a sample (except Tables 79 and 80). For information on confidentiality protection, coverage, sampling error, and nonsampling error, see Appendix G. Tribes are shown if respondents reported only one tribe or as American Indian or Alaska Native only and met the specified threshold. For more information, see "How to Use This Census Report"]

Metropolitan Area	Occupied housing units	Units in structure								
		1 unit, detached	1 unit, attached	2 to 4 units	5 to 9 units	10 to 19 units	20 to 49 units	50 or more units	Mobile home	Boat, RV, van, etc.
<b>Boise City, ID MSA</b>	<b>158 426</b>	<b>113 766</b>	<b>6 068</b>	<b>11 593</b>	<b>3 993</b>	<b>3 732</b>	<b>2 963</b>	<b>3 482</b>	<b>12 560</b>	<b>269</b>
American Indian and Alaska Native	998	609	48	113	55	20	7	27	119	-
American Indian	758	481	32	90	46	13	7	12	77	-
Cherokee	165	108	9	15	9	-	-	-	24	-
Cherokee	155	98	9	15	9	-	-	-	24	-
<b>Boston-Worcester-Lawrence, MA--NH--ME--CT CMSA</b>	<b>2 220 528</b>	<b>1 125 202</b>	<b>96 067</b>	<b>507 236</b>	<b>131 553</b>	<b>104 209</b>	<b>101 488</b>	<b>123 928</b>	<b>30 529</b>	<b>316</b>
American Indian and Alaska Native	4 539	1 440	205	1 527	451	282	279	317	38	-
American Indian	2 844	1 048	144	826	256	179	159	201	31	-
Blackfeet	142	82	6	21	-	-	-	25	8	-
Canadian and Latin American	351	49	26	102	57	16	54	47	-	-
Cherokee	344	122	-	100	42	33	14	33	-	-
Cherokee	314	105	-	100	42	20	14	33	-	-
Iroquois	256	144	-	49	19	22	9	13	-	-
Micmac	209	101	11	61	16	-	14	-	6	-
Micmac	209	101	11	61	16	-	14	-	6	-
Wampanoag	244	81	-	91	28	8	9	27	-	-
Wampanoag	196	52	-	81	28	8	-	27	-	-
<b>Brownsville-Harlingen-San Benito, TX MSA</b>	<b>97 267</b>	<b>64 383</b>	<b>4 466</b>	<b>7 070</b>	<b>2 728</b>	<b>1 919</b>	<b>1 464</b>	<b>3 574</b>	<b>10 733</b>	<b>930</b>
American Indian and Alaska Native	460	251	32	29	9	22	10	36	60	11
American Indian	321	202	14	7	9	16	10	23	29	11
Canadian and Latin American	144	89	5	-	9	8	10	23	-	-
Mexican American Indian	118	78	-	-	9	8	10	13	-	-
<b>Bryan-College Station, TX MSA</b>	<b>55 202</b>	<b>26 083</b>	<b>2 257</b>	<b>9 170</b>	<b>3 618</b>	<b>3 598</b>	<b>1 701</b>	<b>3 664</b>	<b>5 038</b>	<b>73</b>
American Indian and Alaska Native	182	89	21	12	9	12	11	21	7	-
American Indian	147	64	21	12	4	12	6	21	7	-
<b>Buffalo-Niagara Falls, NY MSA</b>	<b>468 719</b>	<b>281 049</b>	<b>13 323</b>	<b>115 425</b>	<b>20 225</b>	<b>10 443</b>	<b>5 746</b>	<b>12 880</b>	<b>9 581</b>	<b>47</b>
American Indian and Alaska Native	2 887	1 143	30	897	84	79	40	54	560	-
American Indian	2 471	998	23	722	61	79	40	39	509	-
Iroquois	2 085	856	21	570	33	79	31	33	462	-
Cayuga Nation	217	98	-	92	7	8	-	9	3	-
Mohawk	264	122	2	110	6	-	8	16	6	-
Seneca	1 119	404	19	214	17	38	8	-	419	-
Tuscarora	193	112	-	35	-	-	15	8	23	-
<b>Burlington, VT MSA</b>	<b>65 147</b>	<b>36 676</b>	<b>4 044</b>	<b>11 599</b>	<b>4 935</b>	<b>1 578</b>	<b>1 289</b>	<b>1 754</b>	<b>3 264</b>	<b>8</b>
American Indian and Alaska Native	358	214	4	62	36	10	21	-	11	-
American Indian	297	185	4	49	31	6	17	-	5	-
Abenaki Nation of Missisquoi	165	104	-	25	31	-	-	-	5	-
<b>Canton-Massillon, OH MSA</b>	<b>159 442</b>	<b>120 165</b>	<b>4 240</b>	<b>15 915</b>	<b>5 609</b>	<b>3 941</b>	<b>1 753</b>	<b>2 364</b>	<b>5 426</b>	<b>29</b>
American Indian and Alaska Native	339	181	-	68	7	49	-	14	20	-
American Indian	230	100	-	57	7	32	-	14	20	-
<b>Casper, WY MSA</b>	<b>26 819</b>	<b>19 047</b>	<b>470</b>	<b>1 641</b>	<b>544</b>	<b>573</b>	<b>793</b>	<b>623</b>	<b>3 092</b>	<b>36</b>
American Indian and Alaska Native	334	122	12	51	22	13	24	25	65	-
American Indian	277	111	12	44	13	13	24	13	47	-
<b>Cedar Rapids, IA MSA</b>	<b>76 753</b>	<b>53 784</b>	<b>1 621</b>	<b>5 531</b>	<b>3 720</b>	<b>3 638</b>	<b>2 575</b>	<b>1 488</b>	<b>4 391</b>	<b>5</b>
American Indian and Alaska Native	151	71	10	24	-	18	10	-	18	-
<b>Champaign-Urbana, IL MSA</b>	<b>70 597</b>	<b>39 510</b>	<b>2 973</b>	<b>5 714</b>	<b>4 994</b>	<b>6 577</b>	<b>4 335</b>	<b>2 848</b>	<b>3 638</b>	<b>8</b>
American Indian and Alaska Native	141	58	14	17	-	9	16	-	27	-
<b>Charleston-North Charleston, SC MSA</b>	<b>207 957</b>	<b>127 405</b>	<b>8 094</b>	<b>16 342</b>	<b>13 628</b>	<b>6 867</b>	<b>2 193</b>	<b>4 297</b>	<b>28 995</b>	<b>136</b>
American Indian and Alaska Native	997	479	51	63	21	26	-	18	331	8
American Indian	673	341	42	42	-	8	-	18	214	8
Cherokee	287	145	17	32	-	-	-	10	75	8
Cherokee	268	140	17	25	-	-	-	10	68	8
<b>Charleston, WV MSA</b>	<b>106 254</b>	<b>75 410</b>	<b>1 829</b>	<b>7 262</b>	<b>3 372</b>	<b>1 875</b>	<b>1 219</b>	<b>2 191</b>	<b>13 057</b>	<b>39</b>
American Indian and Alaska Native	215	116	-	27	13	16	-	-	34	9
American Indian	177	104	-	14	-	16	-	-	34	9
<b>Charlotte-Gastonia-Rock Hill, NC--SC MSA</b>	<b>575 293</b>	<b>388 339</b>	<b>18 434</b>	<b>33 534</b>	<b>32 316</b>	<b>27 553</b>	<b>10 118</b>	<b>13 675</b>	<b>51 097</b>	<b>227</b>
American Indian and Alaska Native	2 607	1 476	61	227	133	137	35	50	488	-
American Indian	2 049	1 163	33	165	102	78	28	27	453	-
Catawba Indian Nation	365	234	-	-	-	-	-	12	119	-
Cherokee	553	306	8	18	52	40	17	7	105	-
Cherokee	496	284	8	18	52	40	8	-	86	-
Lumbee	647	330	-	72	33	11	6	8	187	-
<b>Charlottesville, VA MSA</b>	<b>61 688</b>	<b>39 564</b>	<b>4 722</b>	<b>4 640</b>	<b>2 945</b>	<b>3 723</b>	<b>1 530</b>	<b>1 751</b>	<b>2 787</b>	<b>26</b>
<b>Chattanooga, TN--GA MSA</b>	<b>185 144</b>	<b>130 573</b>	<b>3 816</b>	<b>15 495</b>	<b>6 532</b>	<b>4 390</b>	<b>2 832</b>	<b>5 225</b>	<b>16 183</b>	<b>98</b>
American Indian and Alaska Native	492	264	11	59	17	-	-	6	135	-
American Indian	354	193	6	33	17	-	-	-	105	-
Cherokee	246	134	6	20	17	-	-	-	69	-
Cherokee	223	111	6	20	17	-	-	-	69	-
<b>Cheyenne, WY MSA</b>	<b>31 927</b>	<b>21 017</b>	<b>1 876</b>	<b>2 899</b>	<b>925</b>	<b>602</b>	<b>400</b>	<b>581</b>	<b>3 599</b>	<b>28</b>
American Indian and Alaska Native	309	175	-	49	8	-	-	8	69	-
American Indian	270	153	-	45	8	-	-	8	56	-
<b>Chicago-Gary--Kenosha, IL--IN--WI CMSA</b>	<b>3 302 211</b>	<b>1 736 730</b>	<b>205 881</b>	<b>507 403</b>	<b>236 495</b>	<b>167 435</b>	<b>162 682</b>	<b>248 287</b>	<b>36 820</b>	<b>478</b>
American Indian and Alaska Native	7 332	3 169	298	1 844	717	362	280	454	200	8
American Indian	4 387	1 926	195	1 059	474	182	179	252	112	8
Apache	189	71	-	56	26	-	-	6	16	-
Canadian and Latin American	1 152	488	48	366	51	63	50	56	30	-

**Table 71. Units in Structure of Housing Units With an American Indian and Alaska Native Householder for Selected American Indian and Alaska Native Tribes (One Tribe Reported): 2000—Con.**

[Data based on a sample (except Tables 79 and 80). For information on confidentiality protection, coverage, sampling error, and nonsampling error, see Appendix G. Tribes are shown if respondents reported only one tribe or as American Indian or Alaska Native only and met the specified threshold. For more information, see "How to Use This Census Report"]

Metropolitan Area	Occupied housing units	Units in structure									
		1 unit, detached	1 unit, attached	2 to 4 units	5 to 9 units	10 to 19 units	20 to 49 units	50 or more units	Mobile home	Boat, RV, van, etc.	
<b>Chicago–Gary–Kenosha, IL–IN–WI CMSA—Con.</b>											
<b>American Indian and Alaska Native—Con.</b>											
<b>American Indian—Con.</b>											
Canadian and Latin American—Con.											
Mexican American Indian .....	1 016	407	48	344	35	57	50	45	30	-	
Cherokee .....	751	378	24	148	76	52	22	9	42	-	
Cherokee .....	722	358	24	148	76	43	22	9	42	-	
Chippewa .....	418	160	36	147	40	9	19	7	-	-	
Chippewa .....	222	63	18	83	32	-	19	7	-	-	
Iroquois .....	253	210	-	17	12	14	-	-	-	-	
Oneida Nation of New York .....	160	119	-	15	12	14	-	-	-	-	
Sioux .....	214	61	14	38	51	-	21	29	-	-	
Sioux .....	121	40	8	15	27	-	13	18	-	-	
<b>Chico–Paradise, CA MSA .....</b>	<b>79 566</b>	<b>48 340</b>	<b>2 145</b>	<b>7 256</b>	<b>2 766</b>	<b>1 796</b>	<b>1 855</b>	<b>2 701</b>	<b>12 408</b>	<b>299</b>	
<b>American Indian and Alaska Native .....</b>	<b>1 330</b>	<b>782</b>	<b>40</b>	<b>151</b>	<b>43</b>	<b>51</b>	<b>16</b>	<b>60</b>	<b>184</b>	<b>3</b>	
<b>American Indian .....</b>	<b>1 143</b>	<b>691</b>	<b>32</b>	<b>124</b>	<b>43</b>	<b>33</b>	<b>8</b>	<b>46</b>	<b>163</b>	<b>3</b>	
Cherokee .....	244	131	-	27	12	10	-	13	48	3	
Cherokee .....	225	125	-	27	12	-	-	13	45	3	
Maidu .....	255	201	8	15	8	-	-	-	23	-	
Maidu .....	181	136	8	6	8	-	-	-	23	-	
<b>Cincinnati–Hamilton, OH–KY–IN CMSA .....</b>	<b>768 130</b>	<b>495 549</b>	<b>27 918</b>	<b>79 124</b>	<b>42 624</b>	<b>52 255</b>	<b>18 418</b>	<b>23 635</b>	<b>28 435</b>	<b>172</b>	
<b>American Indian and Alaska Native .....</b>	<b>1 671</b>	<b>870</b>	<b>49</b>	<b>254</b>	<b>141</b>	<b>122</b>	<b>49</b>	<b>52</b>	<b>134</b>	<b>-</b>	
<b>American Indian .....</b>	<b>1 147</b>	<b>596</b>	<b>39</b>	<b>187</b>	<b>73</b>	<b>84</b>	<b>41</b>	<b>43</b>	<b>84</b>	<b>-</b>	
Cherokee .....	634	375	8	105	39	24	22	16	45	-	
Cherokee .....	610	359	8	100	39	24	22	16	42	-	
<b>Clarksville–Hopkinsville, TN–KY MSA .....</b>	<b>73 187</b>	<b>50 422</b>	<b>2 983</b>	<b>6 905</b>	<b>4 211</b>	<b>1 516</b>	<b>554</b>	<b>797</b>	<b>5 756</b>	<b>43</b>	
<b>American Indian and Alaska Native .....</b>	<b>356</b>	<b>212</b>	<b>16</b>	<b>35</b>	<b>18</b>	<b>22</b>	<b>-</b>	<b>6</b>	<b>47</b>	<b>-</b>	
<b>American Indian .....</b>	<b>303</b>	<b>184</b>	<b>16</b>	<b>35</b>	<b>18</b>	<b>15</b>	<b>-</b>	<b>-</b>	<b>35</b>	<b>-</b>	
Cherokee .....	155	99	-	35	-	-	-	-	21	-	
Cherokee .....	155	99	-	35	-	-	-	-	21	-	
<b>Cleveland–Akron, OH CMSA .....</b>	<b>1 166 799</b>	<b>784 779</b>	<b>58 801</b>	<b>114 644</b>	<b>44 295</b>	<b>45 082</b>	<b>28 868</b>	<b>69 238</b>	<b>20 966</b>	<b>126</b>	
<b>American Indian and Alaska Native .....</b>	<b>2 051</b>	<b>1 135</b>	<b>84</b>	<b>343</b>	<b>143</b>	<b>105</b>	<b>68</b>	<b>107</b>	<b>66</b>	<b>-</b>	
<b>American Indian .....</b>	<b>1 488</b>	<b>843</b>	<b>55</b>	<b>211</b>	<b>100</b>	<b>85</b>	<b>53</b>	<b>77</b>	<b>64</b>	<b>-</b>	
Cherokee .....	671	359	38	115	52	29	6	32	40	-	
Cherokee .....	664	359	38	108	52	29	6	32	40	-	
<b>Colorado Springs, CO MSA .....</b>	<b>192 409</b>	<b>125 439</b>	<b>11 240</b>	<b>13 585</b>	<b>7 715</b>	<b>9 102</b>	<b>9 472</b>	<b>7 249</b>	<b>8 362</b>	<b>245</b>	
<b>American Indian and Alaska Native .....</b>	<b>1 629</b>	<b>896</b>	<b>80</b>	<b>151</b>	<b>106</b>	<b>127</b>	<b>116</b>	<b>69</b>	<b>84</b>	<b>-</b>	
<b>American Indian .....</b>	<b>1 211</b>	<b>668</b>	<b>74</b>	<b>86</b>	<b>106</b>	<b>101</b>	<b>75</b>	<b>41</b>	<b>60</b>	<b>-</b>	
Apache .....	121	85	-	5	-	8	14	6	3	-	
Cherokee .....	261	155	13	36	5	12	9	-	31	-	
Cherokee .....	242	138	13	36	5	12	9	-	29	-	
Navajo .....	115	47	14	9	-	26	7	12	-	-	
Sioux .....	136	78	11	-	9	23	7	-	8	-	
<b>Columbia, MO MSA .....</b>	<b>53 094</b>	<b>29 669</b>	<b>2 368</b>	<b>8 545</b>	<b>3 778</b>	<b>2 092</b>	<b>789</b>	<b>1 425</b>	<b>4 395</b>	<b>33</b>	
<b>American Indian and Alaska Native .....</b>	<b>289</b>	<b>148</b>	<b>-</b>	<b>46</b>	<b>36</b>	<b>6</b>	<b>7</b>	<b>-</b>	<b>46</b>	<b>-</b>	
<b>American Indian .....</b>	<b>198</b>	<b>113</b>	<b>-</b>	<b>33</b>	<b>22</b>	<b>6</b>	<b>-</b>	<b>-</b>	<b>24</b>	<b>-</b>	
<b>Columbia, SC MSA .....</b>	<b>203 341</b>	<b>130 852</b>	<b>5 086</b>	<b>14 471</b>	<b>11 924</b>	<b>6 711</b>	<b>2 720</b>	<b>5 578</b>	<b>25 913</b>	<b>86</b>	
<b>American Indian and Alaska Native .....</b>	<b>789</b>	<b>395</b>	<b>17</b>	<b>101</b>	<b>15</b>	<b>21</b>	<b>9</b>	<b>33</b>	<b>198</b>	<b>-</b>	
<b>American Indian .....</b>	<b>533</b>	<b>263</b>	<b>17</b>	<b>75</b>	<b>-</b>	<b>-</b>	<b>-</b>	<b>27</b>	<b>151</b>	<b>-</b>	
Cherokee .....	281	123	3	24	-	-	-	8	123	-	
Cherokee .....	271	123	3	14	-	-	-	8	123	-	
<b>Columbus, GA–AL MSA .....</b>	<b>101 314</b>	<b>67 242</b>	<b>3 299</b>	<b>8 940</b>	<b>6 574</b>	<b>3 101</b>	<b>1 605</b>	<b>2 675</b>	<b>7 878</b>	<b>-</b>	
<b>American Indian and Alaska Native .....</b>	<b>530</b>	<b>238</b>	<b>41</b>	<b>63</b>	<b>41</b>	<b>2</b>	<b>20</b>	<b>21</b>	<b>104</b>	<b>-</b>	
<b>American Indian .....</b>	<b>407</b>	<b>156</b>	<b>41</b>	<b>37</b>	<b>34</b>	<b>-</b>	<b>20</b>	<b>21</b>	<b>98</b>	<b>-</b>	
Cherokee .....	179	90	7	9	11	-	9	-	53	-	
Cherokee .....	146	68	7	9	-	-	9	-	53	-	
<b>Columbus, OH MSA .....</b>	<b>610 757</b>	<b>379 493</b>	<b>34 924</b>	<b>68 995</b>	<b>49 216</b>	<b>29 721</b>	<b>16 533</b>	<b>17 990</b>	<b>13 769</b>	<b>116</b>	
<b>American Indian and Alaska Native .....</b>	<b>1 832</b>	<b>809</b>	<b>124</b>	<b>408</b>	<b>143</b>	<b>123</b>	<b>57</b>	<b>80</b>	<b>88</b>	<b>-</b>	
<b>American Indian .....</b>	<b>1 278</b>	<b>617</b>	<b>79</b>	<b>268</b>	<b>109</b>	<b>64</b>	<b>38</b>	<b>20</b>	<b>83</b>	<b>-</b>	
Cherokee .....	471	241	28	94	56	20	14	-	18	-	
Cherokee .....	455	232	28	94	56	20	7	-	18	-	
<b>Corpus Christi, TX MSA .....</b>	<b>132 458</b>	<b>91 940</b>	<b>3 773</b>	<b>9 984</b>	<b>6 581</b>	<b>3 613</b>	<b>2 447</b>	<b>7 530</b>	<b>6 154</b>	<b>436</b>	
<b>American Indian and Alaska Native .....</b>	<b>790</b>	<b>499</b>	<b>24</b>	<b>102</b>	<b>26</b>	<b>32</b>	<b>27</b>	<b>16</b>	<b>59</b>	<b>5</b>	
<b>American Indian .....</b>	<b>542</b>	<b>339</b>	<b>8</b>	<b>74</b>	<b>26</b>	<b>17</b>	<b>27</b>	<b>-</b>	<b>51</b>	<b>-</b>	
Cherokee .....	122	76	8	-	-	-	-	-	38	-	
Cherokee .....	99	61	8	-	-	-	-	-	30	-	
<b>Corvallis, OR MSA .....</b>	<b>30 145</b>	<b>17 900</b>	<b>1 374</b>	<b>2 661</b>	<b>2 085</b>	<b>1 552</b>	<b>1 184</b>	<b>1 261</b>	<b>2 051</b>	<b>77</b>	
<b>American Indian and Alaska Native .....</b>	<b>176</b>	<b>90</b>	<b>-</b>	<b>14</b>	<b>17</b>	<b>4</b>	<b>31</b>	<b>-</b>	<b>20</b>	<b>-</b>	
<b>American Indian .....</b>	<b>133</b>	<b>66</b>	<b>-</b>	<b>14</b>	<b>17</b>	<b>4</b>	<b>19</b>	<b>-</b>	<b>13</b>	<b>-</b>	
<b>Cumberland, MD–WV MSA .....</b>	<b>40 106</b>	<b>28 723</b>	<b>2 141</b>	<b>3 474</b>	<b>1 301</b>	<b>562</b>	<b>367</b>	<b>782</b>	<b>2 747</b>	<b>9</b>	
<b>Dallas–Fort Worth, TX CMSA .....</b>	<b>1 906 764</b>	<b>1 182 513</b>	<b>57 897</b>	<b>106 521</b>	<b>122 570</b>	<b>109 570</b>	<b>64 386</b>	<b>168 394</b>	<b>92 559</b>	<b>2 354</b>	
<b>American Indian and Alaska Native .....</b>	<b>10 498</b>	<b>5 916</b>	<b>328</b>	<b>611</b>	<b>686</b>	<b>628</b>	<b>415</b>	<b>908</b>	<b>984</b>	<b>22</b>	
<b>American Indian .....</b>	<b>8 019</b>	<b>4 512</b>	<b>261</b>	<b>517</b>	<b>537</b>	<b>504</b>	<b>283</b>	<b>664</b>	<b>724</b>	<b>17</b>	
Apache .....	219	141	8	39	9	13	-	-	9	-	
Apache .....	164	114	8	13	9	11	-	-	9	-	
Canadian and Latin American .....	717	432	46	13	54	19	37	57	59	-	
Mexican American Indian .....	583	354	40	-	41	12	28	49	59	-	
Cherokee .....	2 385	1 533	71	126	119	149	74	74	222	17	
Cherokee .....	2 290	1 481	61	126	119	142	74	51	219	17	
Chickasaw .....	449	258	23	13	25	43	21	42	24	-	
Choctaw .....	1 535	845	24	105	50	108	65	199	139	-	

**Table 71. Units in Structure of Housing Units With an American Indian and Alaska Native Householder for Selected American Indian and Alaska Native Tribes (One Tribe Reported): 2000—Con.**

[Data based on a sample (except Tables 79 and 80). For information on confidentiality protection, coverage, sampling error, and nonsampling error, see Appendix G. Tribes are shown if respondents reported only one tribe or as American Indian or Alaska Native only and met the specified threshold. For more information, see "How to Use This Census Report"]

Metropolitan Area	Occupied housing units	Units in structure									
		1 unit, detached	1 unit, attached	2 to 4 units	5 to 9 units	10 to 19 units	20 to 49 units	50 or more units	Mobile home	Boat, RV, van, etc.	
<b>Dallas–Fort Worth, TX CMSA—Con.</b>											
<b>American Indian and Alaska Native—Con.</b>											
<b>American Indian—Con.</b>											
Choctaw—Con.											
Choctaw .....	1 288	741	24	94	42	81	58	180	68	-	
Oklahoma Choctaw .....	230	90	-	11	8	27	7	19	68	-	
Comanche .....	183	100	8	-	39	-	-	23	13	-	
Comanche .....	172	89	8	-	39	-	-	23	13	-	
Creek .....	200	113	5	39	3	14	-	14	12	-	
Muscogee Creek Nation .....	200	113	5	39	3	14	-	14	12	-	
Kiowa .....	158	53	-	16	23	-	-	20	22	-	
Kiowa .....	153	53	-	16	23	-	-	20	17	-	
Navajo .....	157	69	-	8	27	2	-	34	17	-	
Potawatomi .....	138	92	-	5	10	-	6	7	18	-	
Sioux .....	205	60	9	17	52	14	-	24	29	-	
<b>Danville, VA MSA .....</b>	<b>45 291</b>	<b>32 617</b>	<b>536</b>	<b>2 136</b>	<b>1 150</b>	<b>1 104</b>	<b>441</b>	<b>624</b>	<b>6 656</b>	<b>27</b>	
<b>Davenport–Moline–Rock Island, IA–IL MSA .....</b>	<b>143 102</b>	<b>105 255</b>	<b>3 684</b>	<b>11 333</b>	<b>6 008</b>	<b>4 953</b>	<b>3 384</b>	<b>3 711</b>	<b>4 749</b>	<b>25</b>	
<b>American Indian and Alaska Native .....</b>	<b>457</b>	<b>306</b>	<b>5</b>	<b>61</b>	<b>30</b>	<b>11</b>	<b>15</b>	<b>9</b>	<b>20</b>	<b>-</b>	
<b>American Indian .....</b>	<b>352</b>	<b>264</b>	<b>-</b>	<b>34</b>	<b>14</b>	<b>2</b>	<b>15</b>	<b>9</b>	<b>14</b>	<b>-</b>	
<b>Dayton–Springfield, OH MSA .....</b>	<b>379 626</b>	<b>269 067</b>	<b>17 531</b>	<b>36 056</b>	<b>20 737</b>	<b>12 884</b>	<b>6 458</b>	<b>9 241</b>	<b>7 587</b>	<b>65</b>	
<b>American Indian and Alaska Native .....</b>	<b>945</b>	<b>550</b>	<b>35</b>	<b>169</b>	<b>58</b>	<b>37</b>	<b>31</b>	<b>32</b>	<b>33</b>	<b>-</b>	
<b>American Indian .....</b>	<b>715</b>	<b>422</b>	<b>31</b>	<b>122</b>	<b>27</b>	<b>32</b>	<b>23</b>	<b>25</b>	<b>33</b>	<b>-</b>	
Cherokee .....	369	212	15	73	-	18	15	16	20	-	
Cherokee .....	354	197	15	73	-	18	15	16	20	-	
<b>Daytona Beach, FL MSA .....</b>	<b>206 017</b>	<b>139 882</b>	<b>8 572</b>	<b>11 486</b>	<b>6 716</b>	<b>4 495</b>	<b>3 778</b>	<b>8 965</b>	<b>21 755</b>	<b>368</b>	
<b>American Indian and Alaska Native .....</b>	<b>531</b>	<b>368</b>	<b>40</b>	<b>42</b>	<b>-</b>	<b>8</b>	<b>-</b>	<b>9</b>	<b>64</b>	<b>-</b>	
<b>American Indian .....</b>	<b>354</b>	<b>264</b>	<b>20</b>	<b>33</b>	<b>-</b>	<b>-</b>	<b>-</b>	<b>9</b>	<b>28</b>	<b>-</b>	
<b>Decatur, AL MSA .....</b>	<b>57 140</b>	<b>39 448</b>	<b>1 594</b>	<b>2 845</b>	<b>1 873</b>	<b>614</b>	<b>398</b>	<b>1 003</b>	<b>9 308</b>	<b>57</b>	
<b>American Indian and Alaska Native .....</b>	<b>783</b>	<b>581</b>	<b>6</b>	<b>34</b>	<b>7</b>	<b>-</b>	<b>-</b>	<b>-</b>	<b>155</b>	<b>-</b>	
<b>American Indian .....</b>	<b>669</b>	<b>518</b>	<b>-</b>	<b>27</b>	<b>7</b>	<b>-</b>	<b>-</b>	<b>-</b>	<b>117</b>	<b>-</b>	
Cherokee .....	588	473	-	16	7	-	-	-	92	-	
Cherokee .....	172	137	-	5	-	-	-	-	30	-	
Echota Cherokee .....	415	335	-	11	7	-	-	-	62	-	
<b>Decatur, IL MSA .....</b>	<b>46 561</b>	<b>36 734</b>	<b>493</b>	<b>1 879</b>	<b>1 925</b>	<b>1 602</b>	<b>1 061</b>	<b>1 032</b>	<b>1 822</b>	<b>13</b>	
<b>Denver–Boulder–Greeley, CO CMSA .....</b>	<b>1 003 218</b>	<b>610 886</b>	<b>74 739</b>	<b>51 211</b>	<b>49 439</b>	<b>66 454</b>	<b>60 854</b>	<b>60 249</b>	<b>28 938</b>	<b>448</b>	
<b>American Indian and Alaska Native .....</b>	<b>7 313</b>	<b>3 544</b>	<b>435</b>	<b>580</b>	<b>585</b>	<b>601</b>	<b>717</b>	<b>504</b>	<b>347</b>	<b>-</b>	
<b>American Indian .....</b>	<b>5 370</b>	<b>2 654</b>	<b>342</b>	<b>403</b>	<b>387</b>	<b>453</b>	<b>501</b>	<b>388</b>	<b>242</b>	<b>-</b>	
Apache .....	469	215	22	47	14	47	70	32	22	-	
Apache .....	336	141	22	22	14	35	64	22	16	-	
Canadian and Latin American .....	481	282	32	17	5	59	29	40	17	-	
Mexican American Indian .....	286	162	28	5	5	36	21	15	14	-	
Spanish American Indian .....	157	97	4	12	-	23	8	13	-	-	
Cherokee .....	890	499	40	64	62	64	35	80	46	-	
Cherokee .....	809	449	40	64	55	56	35	64	46	-	
Chippewa .....	230	116	8	14	12	-	64	10	6	-	
Chippewa .....	136	65	-	-	12	-	49	10	-	-	
Navajo .....	581	200	47	82	75	72	44	42	19	-	
Pueblo .....	172	80	14	9	10	16	36	-	7	-	
Sioux .....	662	324	49	47	61	59	81	36	5	-	
Ogala Sioux .....	170	58	19	20	17	15	36	5	-	-	
Sioux .....	154	68	6	15	36	9	7	8	5	-	
Teton Sioux .....	116	70	-	-	-	-	32	14	-	-	
<b>Des Moines, IA MSA .....</b>	<b>179 404</b>	<b>121 909</b>	<b>8 040</b>	<b>9 084</b>	<b>6 908</b>	<b>8 883</b>	<b>11 999</b>	<b>6 095</b>	<b>6 461</b>	<b>25</b>	
<b>American Indian and Alaska Native .....</b>	<b>445</b>	<b>219</b>	<b>7</b>	<b>41</b>	<b>30</b>	<b>39</b>	<b>35</b>	<b>17</b>	<b>57</b>	<b>-</b>	
<b>American Indian .....</b>	<b>326</b>	<b>148</b>	<b>-</b>	<b>41</b>	<b>18</b>	<b>33</b>	<b>28</b>	<b>10</b>	<b>48</b>	<b>-</b>	
<b>Detroit–Ann Arbor–Flint, MI CMSA .....</b>	<b>2 081 797</b>	<b>1 458 421</b>	<b>107 756</b>	<b>128 375</b>	<b>101 962</b>	<b>74 531</b>	<b>48 418</b>	<b>79 952</b>	<b>81 932</b>	<b>450</b>	
<b>American Indian and Alaska Native .....</b>	<b>7 154</b>	<b>4 670</b>	<b>250</b>	<b>621</b>	<b>423</b>	<b>309</b>	<b>126</b>	<b>209</b>	<b>546</b>	<b>-</b>	
<b>American Indian .....</b>	<b>5 200</b>	<b>3 465</b>	<b>133</b>	<b>460</b>	<b>300</b>	<b>227</b>	<b>80</b>	<b>124</b>	<b>411</b>	<b>-</b>	
Blackfeet .....	127	80	6	8	10	-	12	5	6	-	
Canadian and Latin American .....	209	141	-	19	14	-	7	-	28	-	
Mexican American Indian .....	81	56	-	11	-	-	-	-	14	-	
Cherokee .....	1 172	775	19	95	48	54	13	31	137	-	
Cherokee .....	1 123	744	19	95	48	54	13	31	119	-	
Chippewa .....	1 552	1 035	12	150	76	97	27	24	131	-	
Chippewa .....	774	482	-	77	56	55	11	15	78	-	
Saginaw Chippewa .....	117	95	7	8	-	7	-	-	-	-	
Sault Ste. Marie Chippewa .....	404	287	-	48	15	14	9	9	22	-	
Iroquois .....	355	240	21	41	39	8	-	6	-	-	
Mohawk .....	184	126	12	28	12	-	-	6	-	-	
Lumbee .....	217	148	26	20	5	10	5	3	-	-	
Ottawa .....	224	163	-	8	22	6	-	-	25	-	
Ottawa .....	135	96	-	8	16	-	-	-	15	-	
<b>Dothan, AL MSA .....</b>	<b>54 712</b>	<b>36 501</b>	<b>1 923</b>	<b>3 308</b>	<b>2 005</b>	<b>464</b>	<b>296</b>	<b>1 086</b>	<b>9 093</b>	<b>36</b>	
<b>American Indian and Alaska Native .....</b>	<b>304</b>	<b>212</b>	<b>9</b>	<b>3</b>	<b>-</b>	<b>2</b>	<b>12</b>	<b>2</b>	<b>64</b>	<b>-</b>	
<b>American Indian .....</b>	<b>225</b>	<b>176</b>	<b>8</b>	<b>-</b>	<b>-</b>	<b>2</b>	<b>3</b>	<b>2</b>	<b>34</b>	<b>-</b>	
<b>Dover, DE MSA .....</b>	<b>47 224</b>	<b>28 182</b>	<b>3 818</b>	<b>1 739</b>	<b>1 432</b>	<b>1 773</b>	<b>966</b>	<b>727</b>	<b>8 572</b>	<b>15</b>	
<b>American Indian and Alaska Native .....</b>	<b>367</b>	<b>223</b>	<b>6</b>	<b>28</b>	<b>-</b>	<b>17</b>	<b>9</b>	<b>8</b>	<b>76</b>	<b>-</b>	
<b>American Indian .....</b>	<b>275</b>	<b>153</b>	<b>-</b>	<b>19</b>	<b>-</b>	<b>10</b>	<b>9</b>	<b>8</b>	<b>76</b>	<b>-</b>	
<b>Dubuque, IA MSA .....</b>	<b>33 690</b>	<b>23 671</b>	<b>746</b>	<b>3 993</b>	<b>1 530</b>	<b>887</b>	<b>655</b>	<b>537</b>	<b>1 671</b>	<b>-</b>	
<b>Duluth–Superior, MN–WI MSA .....</b>	<b>100 427</b>	<b>72 759</b>	<b>1 464</b>	<b>8 702</b>	<b>2 774</b>	<b>2 173</b>	<b>3 095</b>	<b>4 089</b>	<b>5 346</b>	<b>25</b>	
<b>American Indian and Alaska Native .....</b>	<b>1 556</b>	<b>749</b>	<b>49</b>	<b>340</b>	<b>129</b>	<b>71</b>	<b>21</b>	<b>75</b>	<b>122</b>	<b>-</b>	
<b>American Indian .....</b>	<b>1 322</b>	<b>687</b>	<b>40</b>	<b>278</b>	<b>90</b>	<b>66</b>	<b>12</b>	<b>47</b>	<b>102</b>	<b>-</b>	



Table 71. **Units in Structure of Housing Units With an American Indian and Alaska Native Householder for Selected American Indian and Alaska Native Tribes (One Tribe Reported): 2000—Con.**

[Data based on a sample (except Tables 79 and 80). For information on confidentiality protection, coverage, sampling error, and nonsampling error, see Appendix G. Tribes are shown if respondents reported only one tribe or as American Indian or Alaska Native only and met the specified threshold. For more information, see "How to Use This Census Report"]

Metropolitan Area	Occupied housing units	Units in structure									
		1 unit, detached	1 unit, attached	2 to 4 units	5 to 9 units	10 to 19 units	20 to 49 units	50 or more units	Mobile home	Boat, RV, van, etc.	
<b>Duluth-Superior, MN-WI MSA—Con.</b>											
<b>American Indian and Alaska Native—Con.</b>											
<b>American Indian—Con.</b>											
Chippewa	1 143	609	20	237	78	54	12	41	92	-	
Bois Forte/Nett Lake Band of Chippewa	265	150	-	43	32	11	3	6	20	-	
Chippewa	258	147	5	47	7	19	-	10	23	-	
Fond du Lac	163	92	6	52	-	-	-	-	13	-	
Minnesota Chippewa	96	60	-	13	6	-	6	6	5	-	
<b>Eau Claire, WI MSA</b>	<b>57 178</b>	<b>39 174</b>	<b>1 754</b>	<b>7 904</b>	<b>2 243</b>	<b>1 000</b>	<b>1 142</b>	<b>1 152</b>	<b>2 796</b>	<b>13</b>	
<b>American Indian and Alaska Native</b>	<b>223</b>	<b>88</b>	<b>14</b>	<b>61</b>	<b>26</b>	<b>10</b>	<b>2</b>	<b>6</b>	<b>16</b>	<b>-</b>	
<b>American Indian</b>	<b>161</b>	<b>79</b>	<b>-</b>	<b>48</b>	<b>8</b>	<b>4</b>	<b>2</b>	<b>6</b>	<b>14</b>	<b>-</b>	
<b>El Paso, TX MSA</b>	<b>210 022</b>	<b>136 401</b>	<b>10 810</b>	<b>12 377</b>	<b>9 752</b>	<b>6 300</b>	<b>4 409</b>	<b>14 707</b>	<b>15 092</b>	<b>174</b>	
<b>American Indian and Alaska Native</b>	<b>1 578</b>	<b>921</b>	<b>88</b>	<b>101</b>	<b>117</b>	<b>68</b>	<b>81</b>	<b>102</b>	<b>92</b>	<b>8</b>	
<b>American Indian</b>	<b>1 065</b>	<b>659</b>	<b>58</b>	<b>74</b>	<b>53</b>	<b>34</b>	<b>65</b>	<b>52</b>	<b>70</b>	<b>-</b>	
Canadian and Latin American	314	177	18	19	10	15	47	10	18	-	
Mexican American Indian	284	171	12	19	10	15	38	10	9	-	
Pueblo	261	193	25	18	9	-	-	-	16	-	
Ysleta Del Sur Pueblo of Texas	237	174	20	18	9	-	-	-	16	-	
<b>Elkhart-Goshen, IN MSA</b>	<b>66 154</b>	<b>46 560</b>	<b>1 487</b>	<b>5 400</b>	<b>2 652</b>	<b>1 328</b>	<b>1 306</b>	<b>1 672</b>	<b>5 749</b>	<b>-</b>	
<b>American Indian and Alaska Native</b>	<b>221</b>	<b>94</b>	<b>-</b>	<b>22</b>	<b>10</b>	<b>33</b>	<b>6</b>	<b>15</b>	<b>41</b>	<b>-</b>	
<b>Elmira, NY MSA</b>	<b>35 049</b>	<b>23 912</b>	<b>364</b>	<b>5 849</b>	<b>1 298</b>	<b>563</b>	<b>246</b>	<b>779</b>	<b>2 033</b>	<b>5</b>	
<b>American Indian and Alaska Native</b>	<b>118</b>	<b>45</b>	<b>8</b>	<b>51</b>	<b>13</b>	<b>-</b>	<b>-</b>	<b>1</b>	<b>-</b>	<b>-</b>	
<b>Enid, OK MSA</b>	<b>23 175</b>	<b>19 706</b>	<b>561</b>	<b>999</b>	<b>325</b>	<b>227</b>	<b>310</b>	<b>254</b>	<b>772</b>	<b>21</b>	
<b>American Indian and Alaska Native</b>	<b>404</b>	<b>351</b>	<b>19</b>	<b>9</b>	<b>-</b>	<b>3</b>	<b>7</b>	<b>-</b>	<b>15</b>	<b>-</b>	
<b>American Indian</b>	<b>369</b>	<b>325</b>	<b>10</b>	<b>9</b>	<b>-</b>	<b>3</b>	<b>7</b>	<b>-</b>	<b>15</b>	<b>-</b>	
Cherokee	121	97	10	-	-	-	7	-	7	-	
Cherokee	97	75	8	-	-	-	7	-	7	-	
Choctaw	68	53	-	9	-	-	-	-	6	-	
<b>Erie, PA MSA</b>	<b>106 507</b>	<b>70 504</b>	<b>2 955</b>	<b>15 139</b>	<b>3 818</b>	<b>2 125</b>	<b>1 741</b>	<b>3 070</b>	<b>7 115</b>	<b>40</b>	
<b>American Indian and Alaska Native</b>	<b>157</b>	<b>68</b>	<b>2</b>	<b>43</b>	<b>29</b>	<b>6</b>	<b>-</b>	<b>-</b>	<b>-</b>	<b>9</b>	
<b>American Indian</b>	<b>134</b>	<b>60</b>	<b>2</b>	<b>37</b>	<b>29</b>	<b>6</b>	<b>-</b>	<b>-</b>	<b>-</b>	<b>-</b>	
<b>Eugene-Springfield, OR MSA</b>	<b>130 453</b>	<b>80 209</b>	<b>6 890</b>	<b>9 639</b>	<b>4 974</b>	<b>4 209</b>	<b>3 663</b>	<b>6 070</b>	<b>14 355</b>	<b>444</b>	
<b>American Indian and Alaska Native</b>	<b>1 163</b>	<b>607</b>	<b>98</b>	<b>126</b>	<b>45</b>	<b>23</b>	<b>45</b>	<b>72</b>	<b>138</b>	<b>9</b>	
<b>American Indian</b>	<b>897</b>	<b>472</b>	<b>72</b>	<b>120</b>	<b>34</b>	<b>15</b>	<b>28</b>	<b>51</b>	<b>105</b>	<b>-</b>	
Cherokee	134	57	15	30	5	-	-	9	18	-	
Cherokee	128	51	15	30	5	-	-	9	18	-	
<b>Evansville-Henderson, IN-KY MSA</b>	<b>118 361</b>	<b>86 243</b>	<b>1 715</b>	<b>8 564</b>	<b>5 413</b>	<b>3 514</b>	<b>2 357</b>	<b>3 652</b>	<b>6 841</b>	<b>62</b>	
<b>American Indian and Alaska Native</b>	<b>210</b>	<b>122</b>	<b>-</b>	<b>35</b>	<b>20</b>	<b>-</b>	<b>-</b>	<b>9</b>	<b>24</b>	<b>-</b>	
<b>American Indian</b>	<b>128</b>	<b>87</b>	<b>-</b>	<b>9</b>	<b>7</b>	<b>-</b>	<b>-</b>	<b>9</b>	<b>16</b>	<b>-</b>	
<b>Fargo-Moorhead, ND-MN MSA</b>	<b>69 985</b>	<b>36 181</b>	<b>4 056</b>	<b>4 266</b>	<b>3 494</b>	<b>6 594</b>	<b>9 155</b>	<b>3 400</b>	<b>2 835</b>	<b>4</b>	
<b>American Indian and Alaska Native</b>	<b>759</b>	<b>169</b>	<b>14</b>	<b>103</b>	<b>110</b>	<b>95</b>	<b>151</b>	<b>34</b>	<b>83</b>	<b>-</b>	
<b>American Indian</b>	<b>620</b>	<b>136</b>	<b>14</b>	<b>95</b>	<b>84</b>	<b>67</b>	<b>125</b>	<b>24</b>	<b>75</b>	<b>-</b>	
Chippewa	386	73	14	66	20	39	98	6	70	-	
Chippewa	129	24	-	11	-	4	39	-	51	-	
Sioux	128	27	-	23	33	18	9	18	-	-	
<b>Fayetteville, NC MSA</b>	<b>107 358</b>	<b>71 115</b>	<b>4 455</b>	<b>7 883</b>	<b>5 942</b>	<b>2 655</b>	<b>876</b>	<b>1 136</b>	<b>13 263</b>	<b>33</b>	
<b>American Indian and Alaska Native</b>	<b>1 727</b>	<b>1 158</b>	<b>32</b>	<b>85</b>	<b>26</b>	<b>15</b>	<b>10</b>	<b>26</b>	<b>375</b>	<b>-</b>	
<b>American Indian</b>	<b>1 311</b>	<b>890</b>	<b>12</b>	<b>46</b>	<b>26</b>	<b>11</b>	<b>10</b>	<b>26</b>	<b>290</b>	<b>-</b>	
Cherokee	243	189	-	8	7	-	10	-	29	-	
Cherokee	230	180	-	8	7	-	10	-	25	-	
Lumbee	548	345	-	18	-	11	-	7	167	-	
<b>Fayetteville-Springdale-Rogers, AR MSA</b>	<b>118 363</b>	<b>81 710</b>	<b>3 538</b>	<b>10 050</b>	<b>4 085</b>	<b>5 681</b>	<b>1 570</b>	<b>1 551</b>	<b>9 989</b>	<b>189</b>	
<b>American Indian and Alaska Native</b>	<b>1 640</b>	<b>1 013</b>	<b>54</b>	<b>90</b>	<b>121</b>	<b>124</b>	<b>3</b>	<b>16</b>	<b>215</b>	<b>4</b>	
<b>American Indian</b>	<b>1 406</b>	<b>843</b>	<b>54</b>	<b>70</b>	<b>118</b>	<b>104</b>	<b>-</b>	<b>16</b>	<b>197</b>	<b>4</b>	
Cherokee	993	659	37	35	64	58	-	8	130	2	
Cherokee	946	614	37	35	64	58	-	8	128	2	
Choctaw	95	59	5	-	9	4	-	-	18	-	
Choctaw	93	59	5	-	9	4	-	-	16	-	
<b>Flagstaff, AZ-UT MSA</b>	<b>42 685</b>	<b>24 357</b>	<b>2 093</b>	<b>2 876</b>	<b>2 258</b>	<b>1 482</b>	<b>803</b>	<b>1 310</b>	<b>7 258</b>	<b>248</b>	
<b>American Indian and Alaska Native</b>	<b>8 259</b>	<b>4 813</b>	<b>396</b>	<b>376</b>	<b>269</b>	<b>166</b>	<b>95</b>	<b>169</b>	<b>1 952</b>	<b>23</b>	
<b>American Indian</b>	<b>8 093</b>	<b>4 720</b>	<b>396</b>	<b>364</b>	<b>252</b>	<b>166</b>	<b>88</b>	<b>169</b>	<b>1 915</b>	<b>23</b>	
Navajo	7 250	4 219	310	323	225	126	75	169	1 780	23	
Pueblo	442	280	47	24	24	36	-	-	31	-	
Hopi	436	274	47	24	24	36	-	-	31	-	
Yuman	143	129	3	9	-	-	-	-	2	-	
Havasupai	127	113	3	9	-	-	-	-	2	-	
<b>Florence, AL MSA</b>	<b>58 549</b>	<b>43 987</b>	<b>652</b>	<b>3 609</b>	<b>1 628</b>	<b>698</b>	<b>537</b>	<b>981</b>	<b>6 426</b>	<b>31</b>	
<b>American Indian and Alaska Native</b>	<b>162</b>	<b>69</b>	<b>-</b>	<b>21</b>	<b>22</b>	<b>-</b>	<b>-</b>	<b>8</b>	<b>42</b>	<b>-</b>	
<b>Florence, SC MSA</b>	<b>47 147</b>	<b>29 868</b>	<b>700</b>	<b>2 752</b>	<b>1 701</b>	<b>490</b>	<b>368</b>	<b>613</b>	<b>10 642</b>	<b>13</b>	
<b>Fort Collins-Loveland, CO MSA</b>	<b>97 164</b>	<b>64 082</b>	<b>5 820</b>	<b>7 739</b>	<b>4 465</b>	<b>4 636</b>	<b>2 054</b>	<b>2 226</b>	<b>6 049</b>	<b>93</b>	
<b>American Indian and Alaska Native</b>	<b>609</b>	<b>264</b>	<b>55</b>	<b>104</b>	<b>35</b>	<b>26</b>	<b>25</b>	<b>8</b>	<b>92</b>	<b>-</b>	
<b>American Indian</b>	<b>427</b>	<b>178</b>	<b>34</b>	<b>93</b>	<b>35</b>	<b>19</b>	<b>17</b>	<b>8</b>	<b>43</b>	<b>-</b>	
<b>Fort Myers-Cape Coral, FL MSA</b>	<b>188 599</b>	<b>107 438</b>	<b>8 937</b>	<b>16 016</b>	<b>9 151</b>	<b>8 540</b>	<b>6 597</b>	<b>6 162</b>	<b>24 934</b>	<b>824</b>	
<b>American Indian and Alaska Native</b>	<b>453</b>	<b>223</b>	<b>40</b>	<b>48</b>	<b>27</b>	<b>8</b>	<b>13</b>	<b>-</b>	<b>78</b>	<b>16</b>	
<b>American Indian</b>	<b>337</b>	<b>174</b>	<b>40</b>	<b>26</b>	<b>19</b>	<b>8</b>	<b>-</b>	<b>-</b>	<b>70</b>	<b>-</b>	
<b>Fort Pierce-Port St. Lucie, FL MSA</b>	<b>132 221</b>	<b>82 818</b>	<b>7 509</b>	<b>10 398</b>	<b>5 090</b>	<b>5 800</b>	<b>2 439</b>	<b>3 224</b>	<b>14 722</b>	<b>221</b>	
<b>American Indian and Alaska Native</b>	<b>237</b>	<b>127</b>	<b>15</b>	<b>43</b>	<b>14</b>	<b>-</b>	<b>-</b>	<b>-</b>	<b>38</b>	<b>-</b>	
<b>American Indian</b>	<b>198</b>	<b>115</b>	<b>15</b>	<b>35</b>	<b>5</b>	<b>-</b>	<b>-</b>	<b>-</b>	<b>28</b>	<b>-</b>	

**Table 71. Units in Structure of Housing Units With an American Indian and Alaska Native Householder for Selected American Indian and Alaska Native Tribes (One Tribe Reported): 2000—Con.**

[Data based on a sample (except Tables 79 and 80). For information on confidentiality protection, coverage, sampling error, and nonsampling error, see Appendix G. Tribes are shown if respondents reported only one tribe or as American Indian or Alaska Native only and met the specified threshold. For more information, see "How to Use This Census Report"]

Metropolitan Area	Occupied housing units	Units in structure								
		1 unit, detached	1 unit, attached	2 to 4 units	5 to 9 units	10 to 19 units	20 to 49 units	50 or more units	Mobile home	Boat, RV, van, etc.
<b>Fort Smith, AR—OK MSA</b>	<b>79 763</b>	<b>56 866</b>	<b>1 341</b>	<b>5 507</b>	<b>1 882</b>	<b>2 279</b>	<b>1 218</b>	<b>2 226</b>	<b>8 330</b>	<b>114</b>
American Indian and Alaska Native	3 705	2 488	31	255	67	104	38	67	646	9
<b>American Indian</b>	<b>3 428</b>	<b>2 320</b>	<b>28</b>	<b>228</b>	<b>60</b>	<b>91</b>	<b>38</b>	<b>67</b>	<b>589</b>	<b>7</b>
Cherokee	2 760	1 928	11	202	48	73	18	52	421	7
Cherokee	2 726	1 899	11	199	48	73	18	52	419	7
Choctaw	299	181	12	12	-	10	12	15	57	-
Choctaw	236	135	12	12	-	10	7	8	52	-
Creek	69	37	2	2	-	-	-	-	28	-
Muscogee Creek Nation	69	37	2	2	-	-	-	-	28	-
<b>Fort Walton Beach, FL MSA</b>	<b>66 269</b>	<b>44 587</b>	<b>4 487</b>	<b>4 976</b>	<b>2 508</b>	<b>1 434</b>	<b>1 033</b>	<b>1 611</b>	<b>5 577</b>	<b>56</b>
American Indian and Alaska Native	343	179	22	22	21	8	-	10	81	-
<b>American Indian</b>	<b>246</b>	<b>153</b>	<b>9</b>	<b>6</b>	<b>8</b>	<b>8</b>	<b>-</b>	<b>10</b>	<b>52</b>	<b>-</b>
<b>Fort Wayne, IN MSA</b>	<b>192 052</b>	<b>145 371</b>	<b>2 973</b>	<b>12 014</b>	<b>7 161</b>	<b>5 471</b>	<b>3 515</b>	<b>4 875</b>	<b>10 626</b>	<b>46</b>
American Indian and Alaska Native	602	395	22	44	54	16	20	10	41	-
<b>American Indian</b>	<b>462</b>	<b>301</b>	<b>5</b>	<b>44</b>	<b>35</b>	<b>8</b>	<b>20</b>	<b>8</b>	<b>41</b>	<b>-</b>
Miami	154	129	-	-	9	-	-	8	8	-
<b>Fresno, CA MSA</b>	<b>289 095</b>	<b>193 889</b>	<b>10 757</b>	<b>23 991</b>	<b>13 069</b>	<b>6 800</b>	<b>7 927</b>	<b>18 173</b>	<b>13 832</b>	<b>657</b>
American Indian and Alaska Native	4 453	2 733	245	396	221	125	135	285	313	-
<b>American Indian</b>	<b>3 185</b>	<b>1 972</b>	<b>163</b>	<b>288</b>	<b>150</b>	<b>78</b>	<b>98</b>	<b>200</b>	<b>236</b>	<b>-</b>
Apache	162	58	-	39	34	-	-	20	11	-
Apache	113	48	-	21	24	-	-	20	-	-
Canadian and Latin American	680	350	94	79	30	12	30	32	53	-
Mexican American Indian	640	326	85	79	30	12	30	25	53	-
Cherokee	427	265	14	25	46	-	7	39	31	-
Cherokee	407	254	14	25	37	-	7	39	31	-
Choctaw	138	115	-	6	5	-	4	-	8	-
Choctaw	127	108	-	6	5	-	4	-	4	-
Mono	356	231	-	32	-	10	7	15	61	-
Mono	328	210	-	32	-	10	7	8	61	-
Yokuts	212	157	13	22	-	-	-	14	6	-
Picayune Rancheria of Chukchansi Indians	143	95	13	15	-	-	-	14	6	-
<b>Gadsden, AL MSA</b>	<b>41 615</b>	<b>31 340</b>	<b>507</b>	<b>1 971</b>	<b>1 190</b>	<b>386</b>	<b>194</b>	<b>646</b>	<b>5 357</b>	<b>24</b>
American Indian and Alaska Native	142	101	-	15	-	-	-	-	26	-
<b>American Indian</b>	<b>131</b>	<b>90</b>	<b>-</b>	<b>15</b>	<b>-</b>	<b>-</b>	<b>-</b>	<b>-</b>	<b>26</b>	<b>-</b>
<b>Gainesville, FL MSA</b>	<b>87 509</b>	<b>43 726</b>	<b>3 087</b>	<b>8 705</b>	<b>8 448</b>	<b>6 380</b>	<b>3 039</b>	<b>4 468</b>	<b>9 605</b>	<b>51</b>
American Indian and Alaska Native	171	52	15	31	5	11	12	14	31	-
<b>Glens Falls, NY MSA</b>	<b>48 184</b>	<b>33 652</b>	<b>1 033</b>	<b>6 750</b>	<b>1 543</b>	<b>451</b>	<b>370</b>	<b>506</b>	<b>3 851</b>	<b>28</b>
American Indian and Alaska Native	105	42	-	28	-	4	10	-	21	-
<b>Goldsboro, NC MSA</b>	<b>42 612</b>	<b>25 152</b>	<b>1 738</b>	<b>2 956</b>	<b>1 434</b>	<b>344</b>	<b>207</b>	<b>274</b>	<b>10 491</b>	<b>16</b>
<b>Grand Forks, ND—MN MSA</b>	<b>37 505</b>	<b>20 868</b>	<b>2 287</b>	<b>2 881</b>	<b>1 425</b>	<b>2 813</b>	<b>3 292</b>	<b>1 577</b>	<b>2 362</b>	<b>-</b>
American Indian and Alaska Native	507	149	-	52	52	92	100	21	41	-
<b>American Indian</b>	<b>440</b>	<b>115</b>	<b>-</b>	<b>52</b>	<b>40</b>	<b>83</b>	<b>91</b>	<b>21</b>	<b>38</b>	<b>-</b>
Chippewa	259	44	-	31	21	60	53	16	34	-
Chippewa	111	24	-	15	-	17	34	8	13	-
Turtle Mountain Band	136	15	-	16	21	38	19	8	19	-
<b>Grand Junction, CO MSA</b>	<b>45 823</b>	<b>31 221</b>	<b>1 716</b>	<b>3 593</b>	<b>1 374</b>	<b>623</b>	<b>854</b>	<b>1 039</b>	<b>5 351</b>	<b>52</b>
American Indian and Alaska Native	352	224	-	34	18	9	6	-	61	-
<b>American Indian</b>	<b>235</b>	<b>174</b>	<b>-</b>	<b>17</b>	<b>-</b>	<b>-</b>	<b>6</b>	<b>-</b>	<b>38</b>	<b>-</b>
<b>Grand Rapids—Muskegon—Holland, MI MSA</b>	<b>396 047</b>	<b>273 052</b>	<b>15 956</b>	<b>30 792</b>	<b>13 876</b>	<b>16 823</b>	<b>9 133</b>	<b>9 502</b>	<b>26 877</b>	<b>36</b>
American Indian and Alaska Native	2 014	1 084	36	349	70	105	25	55	290	-
<b>American Indian</b>	<b>1 588</b>	<b>823</b>	<b>23</b>	<b>290</b>	<b>45</b>	<b>105</b>	<b>17</b>	<b>40</b>	<b>245</b>	<b>-</b>
Cherokee	154	115	-	12	-	-	2	-	25	-
Cherokee	148	115	-	8	-	-	2	-	23	-
Chippewa	444	228	-	58	8	53	-	8	89	-
Chippewa	160	52	-	32	-	26	-	8	42	-
Ottawa	486	232	-	131	7	22	7	17	70	-
Ottawa	213	71	-	97	-	18	7	9	11	-
Potawatomi	114	64	-	28	-	8	-	-	14	-
<b>Great Falls, MT MSA</b>	<b>32 547</b>	<b>20 426</b>	<b>1 496</b>	<b>2 855</b>	<b>1 267</b>	<b>1 248</b>	<b>1 130</b>	<b>841</b>	<b>3 238</b>	<b>46</b>
American Indian and Alaska Native	975	371	35	262	73	31	76	7	120	-
<b>American Indian</b>	<b>797</b>	<b>309</b>	<b>20</b>	<b>207</b>	<b>62</b>	<b>24</b>	<b>64</b>	<b>-</b>	<b>111</b>	<b>-</b>
Blackfeet	180	60	-	62	17	8	7	-	26	-
Chippewa	188	94	8	49	-	11	7	-	19	-
Little Shell Chippewa	91	62	-	5	-	11	-	-	13	-
Rocky Boy's Chippewa Cree	208	47	12	76	33	5	15	-	20	-
<b>Green Bay, WI MSA</b>	<b>87 295</b>	<b>55 868</b>	<b>4 310</b>	<b>11 053</b>	<b>5 891</b>	<b>3 779</b>	<b>2 627</b>	<b>2 197</b>	<b>1 563</b>	<b>7</b>
American Indian and Alaska Native	1 833	805	103	504	228	97	48	25	23	-
<b>American Indian</b>	<b>1 714</b>	<b>793</b>	<b>97</b>	<b>450</b>	<b>184</b>	<b>97</b>	<b>48</b>	<b>22</b>	<b>23</b>	<b>-</b>
Chippewa	134	46	4	68	-	-	-	8	8	-
Iroquois	1 060	537	72	221	117	53	34	14	12	-
Oneida Nation of New York	1 060	537	72	221	117	53	34	14	12	-
Menominee	177	48	5	77	31	12	4	-	-	-
<b>Greensboro—Winston-Salem—High Point, NC MSA</b>	<b>498 751</b>	<b>338 005</b>	<b>14 932</b>	<b>28 110</b>	<b>26 446</b>	<b>19 913</b>	<b>6 694</b>	<b>8 988</b>	<b>55 482</b>	<b>181</b>
American Indian and Alaska Native	1 929	1 161	58	153	95	33	12	41	376	-
<b>American Indian</b>	<b>1 386</b>	<b>867</b>	<b>33</b>	<b>76</b>	<b>55</b>	<b>13</b>	<b>-</b>	<b>41</b>	<b>301</b>	<b>-</b>
Canadian and Latin American	90	31	12	-	7	-	-	7	33	-
Cherokee	435	273	5	21	7	13	-	12	104	-
Cherokee	401	239	5	21	7	13	-	12	104	-
Lumbee	442	304	-	15	34	-	-	7	82	-

**Table 71. Units in Structure of Housing Units With an American Indian and Alaska Native Householder for Selected American Indian and Alaska Native Tribes (One Tribe Reported): 2000—Con.**

[Data based on a sample (except Tables 79 and 80). For information on confidentiality protection, coverage, sampling error, and nonsampling error, see Appendix G. Tribes are shown if respondents reported only one tribe or as American Indian or Alaska Native only and met the specified threshold. For more information, see "How to Use This Census Report"]

Metropolitan Area	Occupied housing units	Units in structure								
		1 unit, detached	1 unit, attached	2 to 4 units	5 to 9 units	10 to 19 units	20 to 49 units	50 or more units	Mobile home	Boat, RV, van, etc.
<b>Greenville, NC MSA</b>	<b>52 539</b>	<b>26 058</b>	<b>2 188</b>	<b>4 564</b>	<b>4 704</b>	<b>3 875</b>	<b>1 486</b>	<b>903</b>	<b>8 701</b>	<b>60</b>
American Indian and Alaska Native	209	105	16	5	18	16	7	-	42	-
American Indian	166	88	8	5	9	16	7	-	33	-
<b>Greenville-Spartanburg-Anderson, SC MSA</b>	<b>374 741</b>	<b>252 825</b>	<b>6 975</b>	<b>19 914</b>	<b>14 053</b>	<b>9 254</b>	<b>4 464</b>	<b>7 364</b>	<b>59 706</b>	<b>186</b>
American Indian and Alaska Native	806	394	15	54	14	25	6	42	256	-
American Indian	608	291	15	35	14	19	6	28	200	-
Cherokee	294	149	9	20	8	13	-	8	87	-
Cherokee	281	149	4	20	8	13	-	8	79	-
<b>Harrisburg-Lebanon-Carlisle, PA MSA</b>	<b>248 931</b>	<b>144 376</b>	<b>40 025</b>	<b>21 223</b>	<b>11 551</b>	<b>7 983</b>	<b>3 689</b>	<b>5 814</b>	<b>14 202</b>	<b>68</b>
American Indian and Alaska Native	327	138	28	79	15	8	5	5	49	-
American Indian	220	91	22	51	15	8	5	5	23	-
<b>Hartford, CT MSA</b>	<b>457 407</b>	<b>272 445</b>	<b>23 422</b>	<b>74 741</b>	<b>28 016</b>	<b>19 380</b>	<b>15 667</b>	<b>20 407</b>	<b>3 251</b>	<b>78</b>
American Indian and Alaska Native	899	339	38	216	127	44	47	83	5	-
American Indian	551	241	17	119	68	5	39	57	5	-
<b>Hattiesburg, MS MSA</b>	<b>41 579</b>	<b>27 396</b>	<b>471</b>	<b>3 183</b>	<b>1 719</b>	<b>1 120</b>	<b>946</b>	<b>1 683</b>	<b>4 975</b>	<b>86</b>
<b>Hickory-Morganton-Lenoir, NC MSA</b>	<b>133 966</b>	<b>89 633</b>	<b>2 039</b>	<b>6 597</b>	<b>3 919</b>	<b>1 723</b>	<b>1 103</b>	<b>932</b>	<b>27 924</b>	<b>96</b>
American Indian and Alaska Native	411	208	7	36	-	7	-	-	153	-
American Indian	351	175	7	28	-	7	-	-	134	-
Cherokee	127	67	-	-	-	7	-	-	53	-
<b>Honolulu, HI MSA</b>	<b>286 450</b>	<b>136 185</b>	<b>28 190</b>	<b>21 420</b>	<b>20 702</b>	<b>14 599</b>	<b>16 497</b>	<b>48 202</b>	<b>430</b>	<b>225</b>
American Indian and Alaska Native	634	232	48	91	41	74	49	88	5	6
American Indian	471	182	23	68	32	54	44	57	5	6
<b>Houma, LA MSA</b>	<b>68 054</b>	<b>48 550</b>	<b>1 110</b>	<b>3 430</b>	<b>1 070</b>	<b>525</b>	<b>636</b>	<b>845</b>	<b>11 829</b>	<b>59</b>
American Indian and Alaska Native	1 885	1 094	-	42	1	7	-	11	730	-
American Indian	1 417	899	-	42	-	-	-	-	476	-
United Houma Nation	1 013	639	-	35	-	-	-	-	339	-
<b>Houston-Galveston-Brazoria, TX CMSA</b>	<b>1 639 401</b>	<b>1 005 323</b>	<b>58 960</b>	<b>70 528</b>	<b>67 566</b>	<b>85 922</b>	<b>48 291</b>	<b>208 766</b>	<b>91 851</b>	<b>2 194</b>
American Indian and Alaska Native	6 814	3 982	292	437	301	362	212	680	543	5
American Indian	4 762	2 892	153	301	216	265	149	414	367	5
Apache	267	143	24	32	15	17	-	10	21	5
Apache	207	113	21	29	-	8	-	10	21	5
Canadian and Latin American	869	402	54	99	25	31	16	190	52	-
Mexican American Indian	710	324	42	77	15	25	16	159	52	-
Cherokee	1 267	868	26	39	80	47	30	49	128	-
Cherokee	1 193	818	19	39	80	47	30	42	118	-
Choctaw	566	417	7	19	20	37	23	15	28	-
Choctaw	446	326	7	19	20	31	14	15	14	-
<b>Huntington-Ashland, WV-KY-OH MSA</b>	<b>128 039</b>	<b>91 221</b>	<b>1 346</b>	<b>6 775</b>	<b>3 334</b>	<b>2 554</b>	<b>1 331</b>	<b>2 232</b>	<b>19 182</b>	<b>64</b>
American Indian and Alaska Native	266	148	-	43	19	-	-	10	46	-
American Indian	207	111	-	43	19	-	-	-	34	-
<b>Huntsville, AL MSA</b>	<b>134 643</b>	<b>97 410</b>	<b>2 386</b>	<b>7 885</b>	<b>7 511</b>	<b>4 240</b>	<b>1 792</b>	<b>3 042</b>	<b>10 312</b>	<b>65</b>
American Indian and Alaska Native	894	553	16	93	38	56	11	10	117	-
American Indian	658	438	5	48	31	32	8	10	86	-
Cherokee	520	363	-	48	6	7	-	10	86	-
Cherokee	251	173	-	24	-	7	-	-	47	-
Echota Cherokee	250	171	-	24	6	-	-	10	39	-
<b>Indianapolis, IN MSA</b>	<b>629 655</b>	<b>434 168</b>	<b>31 709</b>	<b>43 396</b>	<b>40 007</b>	<b>27 642</b>	<b>13 459</b>	<b>18 829</b>	<b>20 272</b>	<b>173</b>
American Indian and Alaska Native	1 704	899	118	219	103	126	22	40	177	-
American Indian	1 252	710	67	154	61	65	12	28	155	-
Cherokee	636	338	35	101	31	7	-	28	96	-
Cherokee	608	320	35	91	31	7	-	28	96	-
<b>Iowa City, IA MSA</b>	<b>44 080</b>	<b>21 810</b>	<b>2 934</b>	<b>3 919</b>	<b>3 888</b>	<b>4 849</b>	<b>2 483</b>	<b>1 173</b>	<b>3 017</b>	<b>7</b>
<b>Jackson, MI MSA</b>	<b>58 168</b>	<b>44 190</b>	<b>745</b>	<b>4 107</b>	<b>1 265</b>	<b>1 180</b>	<b>1 125</b>	<b>1 083</b>	<b>4 439</b>	<b>34</b>
American Indian and Alaska Native	192	136	-	33	-	5	-	8	10	-
American Indian	130	84	-	25	-	5	-	8	8	-
<b>Jackson, MS MSA</b>	<b>160 338</b>	<b>111 200</b>	<b>4 352</b>	<b>10 813</b>	<b>8 948</b>	<b>3 805</b>	<b>1 946</b>	<b>5 742</b>	<b>13 398</b>	<b>134</b>
American Indian and Alaska Native	318	207	18	-	-	7	5	24	57	-
American Indian	224	156	9	-	-	7	-	17	35	-
<b>Jackson, TN MSA</b>	<b>41 212</b>	<b>29 442</b>	<b>528</b>	<b>4 276</b>	<b>1 651</b>	<b>641</b>	<b>233</b>	<b>901</b>	<b>3 526</b>	<b>14</b>
<b>Jacksonville, FL MSA</b>	<b>425 584</b>	<b>271 035</b>	<b>16 834</b>	<b>29 703</b>	<b>21 559</b>	<b>16 911</b>	<b>8 182</b>	<b>19 798</b>	<b>41 106</b>	<b>456</b>
American Indian and Alaska Native	1 418	695	58	143	47	80	24	61	310	-
American Indian	1 001	501	53	92	47	71	11	24	202	-
Cherokee	464	241	26	26	21	13	11	18	108	-
Cherokee	448	232	26	19	21	13	11	18	108	-
<b>Jacksonville, NC MSA</b>	<b>48 122</b>	<b>27 474</b>	<b>4 336</b>	<b>3 208</b>	<b>1 142</b>	<b>503</b>	<b>176</b>	<b>389</b>	<b>10 828</b>	<b>66</b>
American Indian and Alaska Native	324	148	14	54	8	11	-	-	89	-
American Indian	224	104	9	34	8	11	-	-	58	-
<b>Jamestown, NY MSA</b>	<b>54 515</b>	<b>36 328</b>	<b>544</b>	<b>9 838</b>	<b>1 406</b>	<b>647</b>	<b>942</b>	<b>748</b>	<b>4 055</b>	<b>7</b>
American Indian and Alaska Native	229	98	7	91	5	-	7	-	21	-
American Indian	147	51	-	65	5	-	7	-	19	-
Iroquois	113	47	-	36	5	-	7	-	18	-
<b>Janesville-Beloit, WI MSA</b>	<b>58 617</b>	<b>43 160</b>	<b>1 857</b>	<b>6 022</b>	<b>2 255</b>	<b>1 034</b>	<b>1 533</b>	<b>922</b>	<b>1 803</b>	<b>31</b>
American Indian and Alaska Native	161	88	8	22	32	-	-	-	11	-
American Indian	131	64	8	22	26	-	-	-	11	-

**Table 71. Units in Structure of Housing Units With an American Indian and Alaska Native Householder for Selected American Indian and Alaska Native Tribes (One Tribe Reported): 2000—Con.**

[Data based on a sample (except Tables 79 and 80). For information on confidentiality protection, coverage, sampling error, and nonsampling error, see Appendix G. Tribes are shown if respondents reported only one tribe or as American Indian or Alaska Native only and met the specified threshold. For more information, see "How to Use This Census Report"]

Metropolitan Area	Occupied housing units	Units in structure									
		1 unit, detached	1 unit, attached	2 to 4 units	5 to 9 units	10 to 19 units	20 to 49 units	50 or more units	Mobile home	Boat, RV, van, etc.	
<b>Johnson City–Kingsport–Bristol, TN–VA MSA</b>	<b>199 218</b>	<b>137 719</b>	<b>3 612</b>	<b>10 236</b>	<b>7 339</b>	<b>4 088</b>	<b>1 882</b>	<b>2 727</b>	<b>31 504</b>	<b>111</b>	
American Indian and Alaska Native	358	200	18	16	8	-	7	-	103	6	
American Indian	286	161	18	10	8	-	-	-	89	-	
Cherokee	196	115	5	-	8	-	-	-	68	-	
Cherokee	180	108	5	-	8	-	-	-	59	-	
<b>Johnstown, PA MSA</b>	<b>91 753</b>	<b>66 612</b>	<b>5 031</b>	<b>7 331</b>	<b>2 165</b>	<b>1 008</b>	<b>903</b>	<b>1 417</b>	<b>7 259</b>	<b>27</b>	
American Indian and Alaska Native	79	32	-	15	-	-	-	-	32	-	
<b>Jonesboro, AR MSA</b>	<b>32 301</b>	<b>22 959</b>	<b>467</b>	<b>2 315</b>	<b>1 184</b>	<b>1 231</b>	<b>424</b>	<b>426</b>	<b>3 249</b>	<b>46</b>	
<b>Joplin, MO MSA</b>	<b>61 552</b>	<b>46 872</b>	<b>1 050</b>	<b>3 537</b>	<b>1 360</b>	<b>856</b>	<b>418</b>	<b>573</b>	<b>6 816</b>	<b>70</b>	
American Indian and Alaska Native	853	586	12	55	36	10	2	-	152	-	
American Indian	751	525	9	42	36	10	2	-	127	-	
Cherokee	407	282	-	18	20	5	2	-	80	-	
Cherokee	372	257	-	18	20	5	2	-	70	-	
Iroquois	71	45	-	2	-	-	-	-	24	-	
<b>Kalamazoo–Battle Creek, MI MSA</b>	<b>175 561</b>	<b>121 048</b>	<b>3 833</b>	<b>11 231</b>	<b>7 599</b>	<b>8 431</b>	<b>6 826</b>	<b>4 505</b>	<b>12 025</b>	<b>63</b>	
American Indian and Alaska Native	843	481	-	98	55	45	46	32	86	-	
American Indian	598	352	-	52	44	24	31	32	63	-	
Cherokee	139	86	-	-	15	-	20	13	5	-	
Cherokee	137	84	-	-	15	-	20	13	5	-	
Chippewa	124	104	-	2	-	6	-	-	12	-	
Potawatomi	110	58	-	18	2	-	9	-	23	-	
<b>Kansas City, MO–KS MSA</b>	<b>694 468</b>	<b>494 208</b>	<b>32 778</b>	<b>49 489</b>	<b>34 474</b>	<b>29 679</b>	<b>15 969</b>	<b>22 438</b>	<b>15 186</b>	<b>249</b>	
American Indian and Alaska Native	3 396	2 196	148	303	174	174	119	110	172	-	
American Indian	2 706	1 808	110	237	132	133	108	66	112	-	
Canadian and Latin American	67	32	8	-	11	9	-	7	-	-	
Cherokee	1 131	786	36	125	44	33	25	31	51	-	
Cherokee	1 020	727	36	96	29	33	19	31	49	-	
Choctaw	149	60	19	7	16	7	36	4	-	-	
Potawatomi	134	114	-	-	7	-	-	8	5	-	
Sioux	150	94	-	11	17	16	-	8	4	-	
<b>Killeen–Temple, TX MSA</b>	<b>105 457</b>	<b>66 240</b>	<b>4 880</b>	<b>10 477</b>	<b>4 556</b>	<b>4 231</b>	<b>2 053</b>	<b>3 638</b>	<b>9 242</b>	<b>140</b>	
American Indian and Alaska Native	649	345	52	71	52	24	13	19	73	-	
American Indian	568	295	52	71	38	19	13	19	61	-	
Cherokee	129	71	-	3	28	-	-	9	18	-	
Cherokee	116	58	-	3	28	-	-	9	18	-	
<b>Knoxville, TN MSA</b>	<b>281 472</b>	<b>194 086</b>	<b>8 818</b>	<b>14 661</b>	<b>12 697</b>	<b>10 242</b>	<b>4 677</b>	<b>7 877</b>	<b>28 240</b>	<b>174</b>	
American Indian and Alaska Native	912	561	18	82	52	13	8	26	152	-	
American Indian	733	429	18	74	48	13	-	16	135	-	
Cherokee	504	304	12	40	39	4	-	9	96	-	
Cherokee	455	265	12	32	39	4	-	9	94	-	
<b>Kokomo, IN MSA</b>	<b>41 269</b>	<b>31 609</b>	<b>919</b>	<b>2 538</b>	<b>1 826</b>	<b>738</b>	<b>623</b>	<b>851</b>	<b>2 160</b>	<b>5</b>	
<b>La Crosse, WI–MN MSA</b>	<b>49 232</b>	<b>31 513</b>	<b>1 387</b>	<b>6 119</b>	<b>2 306</b>	<b>1 868</b>	<b>1 550</b>	<b>1 502</b>	<b>2 979</b>	<b>8</b>	
American Indian and Alaska Native	232	149	9	38	-	24	6	2	4	-	
American Indian	187	136	9	30	-	-	6	2	4	-	
<b>Lafayette, LA MSA</b>	<b>143 006</b>	<b>97 301</b>	<b>3 061</b>	<b>8 063</b>	<b>3 897</b>	<b>2 821</b>	<b>1 985</b>	<b>3 650</b>	<b>22 063</b>	<b>165</b>	
American Indian and Alaska Native	282	122	2	23	9	16	12	8	90	-	
American Indian	189	75	-	23	7	9	12	-	63	-	
<b>Lafayette, IN MSA</b>	<b>67 771</b>	<b>43 072</b>	<b>1 438</b>	<b>6 460</b>	<b>4 127</b>	<b>5 124</b>	<b>2 587</b>	<b>2 052</b>	<b>2 894</b>	<b>17</b>	
American Indian and Alaska Native	201	137	3	28	2	9	-	-	22	-	
American Indian	154	109	3	19	2	9	-	-	12	-	
<b>Lake Charles, LA MSA</b>	<b>68 613</b>	<b>46 806</b>	<b>1 125</b>	<b>3 868</b>	<b>1 319</b>	<b>1 116</b>	<b>722</b>	<b>1 406</b>	<b>12 092</b>	<b>159</b>	
American Indian and Alaska Native	214	145	-	6	9	-	-	-	54	-	
American Indian	135	83	-	6	2	-	-	-	44	-	
<b>Lakeland–Winter Haven, FL MSA</b>	<b>187 233</b>	<b>109 016</b>	<b>4 906</b>	<b>12 682</b>	<b>4 828</b>	<b>2 660</b>	<b>1 586</b>	<b>4 958</b>	<b>45 734</b>	<b>863</b>	
American Indian and Alaska Native	753	437	29	73	7	5	-	16	186	-	
American Indian	501	325	10	45	-	-	-	7	114	-	
Cherokee	181	132	-	10	-	-	-	7	32	-	
Cherokee	181	132	-	10	-	-	-	7	32	-	
<b>Lancaster, PA MSA</b>	<b>172 560</b>	<b>98 364</b>	<b>32 122</b>	<b>15 391</b>	<b>7 932</b>	<b>4 216</b>	<b>1 892</b>	<b>4 496</b>	<b>8 112</b>	<b>35</b>	
American Indian and Alaska Native	237	127	53	25	9	6	13	-	4	-	
American Indian	146	68	36	24	5	-	13	-	-	-	
<b>Lansing–East Lansing, MI MSA</b>	<b>172 413</b>	<b>114 667</b>	<b>7 084</b>	<b>9 360</b>	<b>8 105</b>	<b>12 731</b>	<b>6 045</b>	<b>6 144</b>	<b>8 219</b>	<b>58</b>	
American Indian and Alaska Native	946	581	22	64	38	91	29	7	114	-	
American Indian	749	444	22	64	28	91	14	7	79	-	
Cherokee	122	70	-	21	-	-	-	-	31	-	
Cherokee	122	70	-	21	-	-	-	-	31	-	
Chippewa	235	152	5	17	19	6	9	-	27	-	
Chippewa	107	73	5	15	10	-	-	-	4	-	
<b>Laredo, TX MSA</b>	<b>50 740</b>	<b>32 189</b>	<b>3 410</b>	<b>3 139</b>	<b>1 379</b>	<b>1 190</b>	<b>1 062</b>	<b>1 655</b>	<b>6 703</b>	<b>13</b>	
American Indian and Alaska Native	302	214	-	38	7	6	-	-	37	-	
American Indian	155	111	-	17	7	-	-	-	20	-	
<b>Las Cruces, NM MSA</b>	<b>59 556</b>	<b>31 611</b>	<b>2 513</b>	<b>4 126</b>	<b>1 309</b>	<b>1 274</b>	<b>1 204</b>	<b>1 294</b>	<b>16 059</b>	<b>166</b>	
American Indian and Alaska Native	758	354	5	59	10	47	29	30	224	-	
American Indian	541	209	5	52	10	47	29	21	168	-	
Navajo	129	27	5	17	-	33	18	6	23	-	
Pueblo	98	68	-	-	-	-	11	-	19	-	

**Table 71. Units in Structure of Housing Units With an American Indian and Alaska Native Householder for Selected American Indian and Alaska Native Tribes (One Tribe Reported): 2000—Con.**

[Data based on a sample (except Tables 79 and 80). For information on confidentiality protection, coverage, sampling error, and nonsampling error, see Appendix G. Tribes are shown if respondents reported only one tribe or as American Indian or Alaska Native only and met the specified threshold. For more information, see "How to Use This Census Report"]

Metropolitan Area	Occupied housing units	Units in structure								
		1 unit, detached	1 unit, attached	2 to 4 units	5 to 9 units	10 to 19 units	20 to 49 units	50 or more units	Mobile home	Boat, RV, van, etc.
<b>Las Vegas, NV--AZ MSA</b>	<b>588 371</b>	<b>313 449</b>	<b>31 795</b>	<b>51 678</b>	<b>46 485</b>	<b>30 283</b>	<b>14 745</b>	<b>41 412</b>	<b>55 884</b>	<b>2 640</b>
American Indian and Alaska Native	5 036	2 451	215	430	370	226	101	376	814	53
American Indian	3 905	1 914	177	326	320	179	71	238	645	35
Apache	192	124	17	19	19	-	-	5	8	-
Apache	153	121	-	-	19	-	-	5	8	-
Canadian and Latin American	262	78	13	39	-	8	7	62	55	-
Mexican American Indian	147	60	13	8	-	-	7	44	15	-
Cherokee	572	236	39	63	42	25	12	13	142	-
Cherokee	525	218	30	57	42	25	12	13	128	-
Navajo	319	72	26	50	48	21	26	25	47	4
Paiute	267	192	4	-	10	-	4	-	57	-
Paiute	117	89	-	-	10	-	4	-	14	-
Shoshone	126	80	-	20	-	-	-	-	26	-
Sioux	103	75	-	-	17	-	-	-	11	-
Yuman	478	352	13	43	23	17	-	-	30	-
Fort Mojave Indian Tribe of Arizona	116	69	-	9	-	17	-	-	21	-
Hualapai	313	249	13	32	10	-	-	-	9	-
<b>Lawrence, KS MSA</b>	<b>38 486</b>	<b>20 923</b>	<b>2 740</b>	<b>5 046</b>	<b>2 396</b>	<b>2 497</b>	<b>1 282</b>	<b>1 666</b>	<b>1 906</b>	<b>30</b>
American Indian and Alaska Native	628	169	45	161	43	49	43	28	90	-
American Indian	557	157	39	146	34	26	43	28	84	-
<b>Lawton, OK MSA</b>	<b>39 808</b>	<b>29 590</b>	<b>1 745</b>	<b>2 266</b>	<b>1 905</b>	<b>981</b>	<b>427</b>	<b>635</b>	<b>2 219</b>	<b>40</b>
American Indian and Alaska Native	1 719	1 213	74	103	82	33	34	18	160	2
American Indian	1 560	1 115	60	91	66	20	32	16	158	2
Cherokee	126	69	-	20	9	6	-	-	22	-
Cherokee	122	65	-	20	9	6	-	-	22	-
Choctaw	143	79	23	6	-	-	15	-	20	-
Choctaw	115	58	23	6	-	-	15	-	13	-
Comanche	741	592	26	47	12	-	-	7	57	-
Comanche	734	585	26	47	12	-	-	7	57	-
Kiowa	217	142	5	4	15	9	7	5	28	2
Kiowa	203	133	5	4	10	9	7	5	28	2
<b>Lewiston--Auburn, ME MSA</b>	<b>37 108</b>	<b>18 608</b>	<b>539</b>	<b>7 290</b>	<b>3 927</b>	<b>1 223</b>	<b>892</b>	<b>911</b>	<b>3 718</b>	<b>-</b>
American Indian and Alaska Native	142	78	-	26	21	11	-	-	6	-
<b>Lexington, KY MSA</b>	<b>191 006</b>	<b>120 582</b>	<b>7 455</b>	<b>20 049</b>	<b>11 558</b>	<b>11 025</b>	<b>4 689</b>	<b>6 063</b>	<b>9 538</b>	<b>47</b>
American Indian and Alaska Native	485	218	30	54	68	27	-	20	68	-
American Indian	358	150	24	37	60	20	-	6	61	-
Cherokee	179	66	24	15	20	13	-	-	41	-
Cherokee	179	66	24	15	20	13	-	-	41	-
<b>Lima, OH MSA</b>	<b>58 022</b>	<b>45 499</b>	<b>950</b>	<b>4 630</b>	<b>1 472</b>	<b>866</b>	<b>1 024</b>	<b>761</b>	<b>2 789</b>	<b>31</b>
American Indian and Alaska Native	79	58	-	13	-	-	-	-	8	-
<b>Lincoln, NE MSA</b>	<b>99 187</b>	<b>61 009</b>	<b>5 505</b>	<b>7 752</b>	<b>5 380</b>	<b>6 990</b>	<b>6 283</b>	<b>3 872</b>	<b>2 387</b>	<b>9</b>
American Indian and Alaska Native	506	240	20	97	19	20	38	7	65	-
American Indian	422	212	20	86	19	20	18	7	40	-
Omaha	84	28	-	29	-	-	7	-	20	-
Sioux	165	96	12	10	13	20	-	7	7	-
<b>Little Rock--North Little Rock, AR MSA</b>	<b>230 864</b>	<b>156 212</b>	<b>4 546</b>	<b>14 198</b>	<b>8 904</b>	<b>7 643</b>	<b>4 076</b>	<b>8 136</b>	<b>26 880</b>	<b>269</b>
American Indian and Alaska Native	1 010	675	16	68	12	15	9	16	182	17
American Indian	717	450	7	56	12	6	9	6	162	9
Cherokee	392	237	7	31	12	6	-	6	91	2
Cherokee	383	228	7	31	12	6	-	6	91	2
<b>Longview--Marshall, TX MSA</b>	<b>79 064</b>	<b>53 874</b>	<b>1 470</b>	<b>5 021</b>	<b>2 422</b>	<b>867</b>	<b>631</b>	<b>2 527</b>	<b>12 042</b>	<b>210</b>
American Indian and Alaska Native	329	212	6	17	7	-	9	8	70	-
American Indian	251	157	6	9	7	-	9	8	55	-
<b>Los Angeles--Riverside--Orange County, CA CMSA</b>	<b>5 347 107</b>	<b>2 873 196</b>	<b>429 717</b>	<b>432 327</b>	<b>355 906</b>	<b>329 992</b>	<b>335 152</b>	<b>401 012</b>	<b>183 155</b>	<b>6 650</b>
American Indian and Alaska Native	37 568	19 914	2 873	3 673	2 532	2 393	2 099	2 124	1 843	117
American Indian	26 008	14 239	1 813	2 513	1 715	1 604	1 323	1 356	1 341	104
Apache	1 536	811	104	153	88	69	76	75	145	15
Apache	1 209	656	65	119	51	63	76	67	112	-
Mescalero Apache	170	105	12	26	16	6	-	-	-	5
Blackfeet	417	257	5	44	29	40	-	7	35	-
Cahuilla	492	318	21	18	5	-	9	19	98	4
Cahuilla	189	100	3	18	-	-	9	10	45	4
Morongo Band of Cahuilla Mission Indians	242	178	18	-	-	-	-	9	37	-
Canadian and Latin American	6 209	2 851	692	663	534	524	480	275	167	23
Central American Indian	309	100	25	77	10	43	49	5	-	-
Mexican American Indian	5 103	2 313	626	487	456	466	349	233	150	23
South American Indian	245	110	7	38	28	8	34	20	-	-
Spanish American Indian	459	273	20	46	40	7	48	17	8	-
Chemehuevi	129	86	-	11	6	5	13	-	8	-
Cherokee	3 308	1 913	193	276	135	167	127	244	225	28
Cherokee	3 161	1 810	193	248	128	167	118	244	225	28
Chickasaw	184	80	-	68	-	21	-	9	6	-
Chippewa	528	228	45	86	48	41	25	19	25	11
Chippewa	405	171	20	79	34	41	25	6	18	11
Choctaw	977	588	64	115	57	31	17	65	40	-
Choctaw	831	497	47	108	44	31	17	54	33	-
Chumash	448	233	8	14	55	37	34	28	34	5
Chumash	412	198	8	14	55	37	34	28	33	5
Comanche	203	93	23	17	17	8	10	22	13	-
Comanche	203	93	23	17	17	8	10	22	13	-
Creek	232	155	24	8	10	10	8	17	-	-
Muscogee Creek Nation	210	133	24	8	10	10	8	17	-	-
Diegueno	117	71	11	12	-	-	-	6	17	-
Gabrieleno	188	129	-	25	6	10	6	-	12	-
Iroquois	393	223	10	39	16	31	36	19	19	-
Juaneno (Acjachemem)	411	215	36	31	61	41	-	11	16	-

**Table 71. Units in Structure of Housing Units With an American Indian and Alaska Native Householder for Selected American Indian and Alaska Native Tribes (One Tribe Reported): 2000—Con.**

[Data based on a sample (except Tables 79 and 80). For information on confidentiality protection, coverage, sampling error, and nonsampling error, see Appendix G. Tribes are shown if respondents reported only one tribe or as American Indian or Alaska Native only and met the specified threshold. For more information, see "How to Use This Census Report"]

Metropolitan Area	Occupied housing units	Units in structure									
		1 unit, detached	1 unit, attached	2 to 4 units	5 to 9 units	10 to 19 units	20 to 49 units	50 or more units	Mobile home	Boat, RV, van, etc.	
<b>Los Angeles–Riverside–Orange County, CA CMSA—Con.</b>											
<b>American Indian and Alaska Native—Con.</b>											
Luiseno .....	654	455	24	13	-	31	25	13	92	1	
Luiseno .....	189	99	-	6	-	22	25	-	37	-	
Pechanga Band of Luiseno Mission Indians .....	130	83	6	-	-	-	-	13	28	-	
Soboba .....	181	161	-	-	-	-	-	-	20	-	
Mission Indians .....	183	113	24	14	9	10	-	-	13	-	
Navajo .....	1 108	600	48	151	99	68	54	65	17	6	
Osage .....	90	83	-	-	-	7	-	-	-	-	
Paiute .....	183	88	23	13	16	30	-	4	9	-	
Pima .....	169	97	8	11	-	12	16	25	-	-	
Pima .....	154	97	8	11	-	6	16	16	-	-	
Potawatomi .....	184	104	14	5	-	23	22	4	12	-	
Potawatomi .....	138	63	14	-	-	23	22	4	12	-	
Pueblo .....	807	456	67	58	44	34	51	24	73	-	
Hopi .....	211	79	54	11	11	27	-	-	29	-	
Pueblo .....	105	56	-	12	-	-	17	7	13	-	
Serrano .....	120	103	-	-	9	-	8	-	-	-	
Serrano .....	106	89	-	-	9	-	8	-	-	-	
Shoshone .....	108	60	12	9	-	3	-	14	10	-	
Shoshone .....	108	60	12	9	-	3	-	14	10	-	
Sioux .....	700	378	52	77	27	50	56	52	8	-	
Oglala Sioux .....	127	64	11	8	8	7	7	22	-	-	
Sioux .....	310	197	10	52	4	7	21	19	-	-	
Tohono O'odham .....	186	107	7	36	12	-	12	12	-	-	
Tohono O'odham .....	186	107	7	36	12	-	12	12	-	-	
Yaqui .....	521	352	41	60	25	6	-	18	19	-	
Yaqui .....	488	332	41	60	25	6	-	18	6	-	
Yuman .....	183	130	6	16	18	5	-	4	4	-	
Fort Mojave Indian Tribe of Arizona .....	125	101	-	7	9	-	-	4	4	-	
<b>Alaska Native .....</b>	<b>260</b>	<b>99</b>	<b>30</b>	<b>15</b>	<b>18</b>	<b>41</b>	<b>13</b>	<b>35</b>	<b>9</b>	<b>-</b>	
<b>Louisville, KY–IN MSA .....</b>	<b>412 050</b>	<b>290 235</b>	<b>8 718</b>	<b>32 245</b>	<b>25 139</b>	<b>19 033</b>	<b>9 409</b>	<b>11 803</b>	<b>15 349</b>	<b>119</b>	
<b>American Indian and Alaska Native .....</b>	<b>1 037</b>	<b>601</b>	<b>7</b>	<b>109</b>	<b>73</b>	<b>52</b>	<b>45</b>	<b>35</b>	<b>115</b>	<b>-</b>	
<b>American Indian .....</b>	<b>805</b>	<b>460</b>	<b>7</b>	<b>78</b>	<b>55</b>	<b>41</b>	<b>45</b>	<b>28</b>	<b>91</b>	<b>-</b>	
Cherokee .....	468	261	-	37	29	29	38	19	55	-	
Cherokee .....	433	232	-	37	23	29	38	19	55	-	
<b>Lubbock, TX MSA .....</b>	<b>92 516</b>	<b>62 070</b>	<b>2 739</b>	<b>6 107</b>	<b>2 037</b>	<b>3 023</b>	<b>2 730</b>	<b>7 051</b>	<b>6 664</b>	<b>95</b>	
<b>American Indian and Alaska Native .....</b>	<b>531</b>	<b>293</b>	<b>8</b>	<b>47</b>	<b>46</b>	<b>19</b>	<b>18</b>	<b>26</b>	<b>74</b>	<b>-</b>	
<b>American Indian .....</b>	<b>424</b>	<b>228</b>	<b>8</b>	<b>34</b>	<b>46</b>	<b>-</b>	<b>18</b>	<b>16</b>	<b>74</b>	<b>-</b>	
<b>Lynchburg, VA MSA .....</b>	<b>84 414</b>	<b>59 552</b>	<b>2 477</b>	<b>5 381</b>	<b>2 598</b>	<b>2 069</b>	<b>493</b>	<b>1 176</b>	<b>10 631</b>	<b>37</b>	
<b>American Indian and Alaska Native .....</b>	<b>238</b>	<b>155</b>	<b>13</b>	<b>22</b>	<b>-</b>	<b>-</b>	<b>-</b>	<b>7</b>	<b>41</b>	<b>-</b>	
<b>American Indian .....</b>	<b>191</b>	<b>119</b>	<b>7</b>	<b>17</b>	<b>-</b>	<b>-</b>	<b>-</b>	<b>7</b>	<b>41</b>	<b>-</b>	
<b>Macon, GA MSA .....</b>	<b>121 505</b>	<b>81 578</b>	<b>3 884</b>	<b>10 024</b>	<b>6 767</b>	<b>2 770</b>	<b>1 156</b>	<b>2 659</b>	<b>12 637</b>	<b>30</b>	
<b>American Indian and Alaska Native .....</b>	<b>331</b>	<b>201</b>	<b>13</b>	<b>18</b>	<b>15</b>	<b>-</b>	<b>7</b>	<b>14</b>	<b>62</b>	<b>1</b>	
<b>American Indian .....</b>	<b>253</b>	<b>155</b>	<b>13</b>	<b>6</b>	<b>15</b>	<b>-</b>	<b>7</b>	<b>14</b>	<b>42</b>	<b>1</b>	
<b>Madison, WI MSA .....</b>	<b>173 484</b>	<b>94 598</b>	<b>8 780</b>	<b>21 200</b>	<b>12 725</b>	<b>11 715</b>	<b>14 098</b>	<b>8 197</b>	<b>2 112</b>	<b>59</b>	
<b>American Indian and Alaska Native .....</b>	<b>561</b>	<b>199</b>	<b>38</b>	<b>131</b>	<b>64</b>	<b>34</b>	<b>58</b>	<b>20</b>	<b>17</b>	<b>-</b>	
<b>American Indian .....</b>	<b>430</b>	<b>184</b>	<b>36</b>	<b>69</b>	<b>40</b>	<b>26</b>	<b>38</b>	<b>20</b>	<b>17</b>	<b>-</b>	
<b>Mansfield, OH MSA .....</b>	<b>68 491</b>	<b>51 337</b>	<b>1 343</b>	<b>7 028</b>	<b>2 329</b>	<b>1 537</b>	<b>887</b>	<b>539</b>	<b>3 473</b>	<b>18</b>	
<b>American Indian and Alaska Native .....</b>	<b>164</b>	<b>95</b>	<b>10</b>	<b>17</b>	<b>12</b>	<b>9</b>	<b>-</b>	<b>-</b>	<b>21</b>	<b>-</b>	
<b>McAllen–Edinburg–Mission, TX MSA .....</b>	<b>156 824</b>	<b>106 346</b>	<b>5 414</b>	<b>8 409</b>	<b>3 664</b>	<b>2 487</b>	<b>1 893</b>	<b>2 790</b>	<b>24 364</b>	<b>1 457</b>	
<b>American Indian and Alaska Native .....</b>	<b>708</b>	<b>384</b>	<b>58</b>	<b>43</b>	<b>52</b>	<b>6</b>	<b>-</b>	<b>8</b>	<b>134</b>	<b>23</b>	
<b>American Indian .....</b>	<b>405</b>	<b>196</b>	<b>27</b>	<b>25</b>	<b>34</b>	<b>6</b>	<b>-</b>	<b>8</b>	<b>86</b>	<b>23</b>	
Canadian and Latin American .....	132	56	8	-	25	6	-	8	21	8	
Mexican American Indian .....	124	56	8	-	25	6	-	8	13	8	
<b>Medford–Ashland, OR MSA .....</b>	<b>71 532</b>	<b>45 702</b>	<b>2 264</b>	<b>5 934</b>	<b>1 875</b>	<b>1 013</b>	<b>1 372</b>	<b>2 413</b>	<b>10 612</b>	<b>347</b>	
<b>American Indian and Alaska Native .....</b>	<b>639</b>	<b>393</b>	<b>22</b>	<b>95</b>	<b>12</b>	<b>24</b>	<b>-</b>	<b>7</b>	<b>86</b>	<b>-</b>	
<b>American Indian .....</b>	<b>533</b>	<b>320</b>	<b>19</b>	<b>90</b>	<b>12</b>	<b>6</b>	<b>-</b>	<b>7</b>	<b>79</b>	<b>-</b>	
Cherokee .....	138	93	3	13	-	6	-	-	23	-	
Cherokee .....	122	84	3	13	-	6	-	-	16	-	
<b>Melbourne–Titusville–Palm Bay, FL MSA .....</b>	<b>198 195</b>	<b>128 522</b>	<b>10 019</b>	<b>10 072</b>	<b>9 099</b>	<b>7 553</b>	<b>6 049</b>	<b>7 753</b>	<b>18 490</b>	<b>638</b>	
<b>American Indian and Alaska Native .....</b>	<b>914</b>	<b>519</b>	<b>75</b>	<b>79</b>	<b>55</b>	<b>22</b>	<b>24</b>	<b>13</b>	<b>127</b>	<b>-</b>	
<b>American Indian .....</b>	<b>651</b>	<b>372</b>	<b>31</b>	<b>63</b>	<b>55</b>	<b>9</b>	<b>8</b>	<b>13</b>	<b>100</b>	<b>-</b>	
Cherokee .....	273	141	7	44	26	9	-	13	33	-	
Cherokee .....	273	141	7	44	26	9	-	13	33	-	
<b>Memphis, TN–AR–MS MSA .....</b>	<b>424 202</b>	<b>293 850</b>	<b>16 678</b>	<b>30 335</b>	<b>28 153</b>	<b>16 449</b>	<b>7 384</b>	<b>18 304</b>	<b>12 843</b>	<b>206</b>	
<b>American Indian and Alaska Native .....</b>	<b>1 027</b>	<b>701</b>	<b>16</b>	<b>79</b>	<b>81</b>	<b>25</b>	<b>47</b>	<b>19</b>	<b>59</b>	<b>-</b>	
<b>American Indian .....</b>	<b>644</b>	<b>483</b>	<b>8</b>	<b>51</b>	<b>52</b>	<b>18</b>	<b>22</b>	<b>-</b>	<b>10</b>	<b>-</b>	
Cherokee .....	340	265	-	30	12	18	7	-	8	-	
Cherokee .....	333	258	-	30	12	18	7	-	8	-	
<b>Merced, CA MSA .....</b>	<b>63 815</b>	<b>45 699</b>	<b>2 122</b>	<b>4 706</b>	<b>2 489</b>	<b>1 285</b>	<b>1 099</b>	<b>1 950</b>	<b>4 400</b>	<b>65</b>	
<b>American Indian and Alaska Native .....</b>	<b>731</b>	<b>490</b>	<b>24</b>	<b>58</b>	<b>41</b>	<b>13</b>	<b>-</b>	<b>40</b>	<b>65</b>	<b>-</b>	
<b>American Indian .....</b>	<b>481</b>	<b>323</b>	<b>13</b>	<b>41</b>	<b>9</b>	<b>13</b>	<b>-</b>	<b>40</b>	<b>42</b>	<b>-</b>	
Canadian and Latin American .....	130	89	-	17	9	-	-	7	8	-	
Mexican American Indian .....	109	68	-	17	9	-	-	7	8	-	
<b>Miami–Fort Lauderdale, FL CMSA .....</b>	<b>1 431 219</b>	<b>637 897</b>	<b>133 775</b>	<b>99 708</b>	<b>76 281</b>	<b>95 416</b>	<b>137 713</b>	<b>216 631</b>	<b>32 960</b>	<b>838</b>	
<b>American Indian and Alaska Native .....</b>	<b>2 997</b>	<b>1 326</b>	<b>233</b>	<b>279</b>	<b>198</b>	<b>247</b>	<b>312</b>	<b>159</b>	<b>238</b>	<b>5</b>	
<b>American Indian .....</b>	<b>1 957</b>	<b>938</b>	<b>135</b>	<b>146</b>	<b>113</b>	<b>148</b>	<b>214</b>	<b>92</b>	<b>171</b>	<b>-</b>	
Canadian and Latin American .....	405	164	57	44	26	39	57	18	-	-	
South American Indian .....	152	70	30	15	8	12	17	-	-	-	
Cherokee .....	505	196	47	45	14	32	58	36	77	-	

**Table 71. Units in Structure of Housing Units With an American Indian and Alaska Native Householder for Selected American Indian and Alaska Native Tribes (One Tribe Reported): 2000—Con.**

[Data based on a sample (except Tables 79 and 80). For information on confidentiality protection, coverage, sampling error, and nonsampling error, see Appendix G. Tribes are shown if respondents reported only one tribe or as American Indian or Alaska Native only and met the specified threshold. For more information, see "How to Use This Census Report"]

Metropolitan Area	Occupied housing units	Units in structure									
		1 unit, detached	1 unit, attached	2 to 4 units	5 to 9 units	10 to 19 units	20 to 49 units	50 or more units	Mobile home	Boat, RV, van, etc.	
<b>Miami-Fort Lauderdale, FL CMSA—Con.</b>											
<b>American Indian and Alaska Native—Con.</b>											
<b>American Indian—Con.</b>											
Cherokee—Con.											
Cherokee .....	493	192	47	45	14	32	50	36	77	-	
Seminole .....	271	234	-	-	26	11	-	-	-	-	
Florida Seminole .....	94	94	-	-	-	-	-	-	-	-	
Seminole .....	177	140	-	-	26	11	-	-	-	-	
<b>Milwaukee-Racine, WI CMSA .....</b>	<b>658 476</b>	<b>376 418</b>	<b>33 713</b>	<b>115 052</b>	<b>38 008</b>	<b>25 923</b>	<b>32 776</b>	<b>31 933</b>	<b>4 502</b>	<b>151</b>	
<b>American Indian and Alaska Native .....</b>	<b>3 507</b>	<b>1 474</b>	<b>128</b>	<b>1 222</b>	<b>155</b>	<b>187</b>	<b>123</b>	<b>95</b>	<b>123</b>	<b>-</b>	
<b>American Indian .....</b>	<b>2 818</b>	<b>1 216</b>	<b>110</b>	<b>934</b>	<b>111</b>	<b>168</b>	<b>85</b>	<b>79</b>	<b>115</b>	<b>-</b>	
Cherokee .....	195	75	11	56	-	18	7	12	16	-	
Cherokee .....	187	75	11	56	-	18	7	12	8	-	
Chippewa .....	742	339	19	243	14	41	37	28	21	-	
Chippewa .....	419	143	19	182	6	11	23	28	7	-	
Iroquois .....	548	256	28	189	14	16	6	25	14	-	
Oneida Nation of New York .....	533	245	28	185	14	16	6	25	14	-	
Menominee .....	339	146	5	114	22	28	-	-	24	-	
Winnebago .....	193	91	15	75	-	12	-	-	-	-	
Ho-Chunk Nation of Wisconsin .....	165	75	15	75	-	-	-	-	-	-	
<b>Minneapolis-St. Paul, MN-WI MSA ...</b>	<b>1 136 615</b>	<b>714 358</b>	<b>88 047</b>	<b>64 078</b>	<b>29 042</b>	<b>53 313</b>	<b>68 487</b>	<b>96 463</b>	<b>22 569</b>	<b>258</b>	
<b>American Indian and Alaska Native .....</b>	<b>6 648</b>	<b>2 720</b>	<b>336</b>	<b>1 073</b>	<b>314</b>	<b>833</b>	<b>595</b>	<b>537</b>	<b>240</b>	<b>-</b>	
<b>American Indian .....</b>	<b>5 461</b>	<b>2 346</b>	<b>304</b>	<b>827</b>	<b>257</b>	<b>683</b>	<b>486</b>	<b>382</b>	<b>176</b>	<b>-</b>	
Canadian and Latin American .....	125	37	-	28	39	9	6	4	2	-	
Mexican American Indian .....	72	14	-	10	29	9	6	4	-	-	
Cherokee .....	151	98	13	-	-	7	11	17	5	-	
Chippewa .....	3 285	1 370	151	536	129	481	285	216	117	-	
Chippewa .....	1 209	421	65	237	50	196	106	91	43	-	
Leech Lake .....	278	86	13	36	21	82	18	20	2	-	
Mille Lacs .....	203	76	19	44	6	17	14	6	21	-	
Minnesota Chippewa .....	159	84	-	29	7	-	22	17	-	-	
Red Lake Band of Chippewa Indians .....	362	153	32	64	6	59	20	8	20	-	
Turtle Mountain Band .....	190	84	10	18	5	44	27	-	2	-	
White Earth .....	483	279	10	67	5	33	46	33	10	-	
Sioux .....	1 015	451	90	165	41	93	96	61	18	-	
Mdewakanton Sioux .....	88	74	6	3	-	-	-	-	5	-	
Sioux .....	197	81	12	47	4	28	25	-	-	-	
Sisseton-Wahpeton .....	105	58	12	7	-	-	19	7	2	-	
Winnebago .....	94	51	-	21	-	10	12	-	-	-	
<b>Missoula, MT MSA .....</b>	<b>38 439</b>	<b>23 039</b>	<b>1 096</b>	<b>4 769</b>	<b>1 379</b>	<b>956</b>	<b>718</b>	<b>1 225</b>	<b>5 220</b>	<b>37</b>	
<b>American Indian and Alaska Native .....</b>	<b>606</b>	<b>295</b>	<b>19</b>	<b>114</b>	<b>21</b>	<b>28</b>	<b>14</b>	<b>9</b>	<b>105</b>	<b>1</b>	
<b>American Indian .....</b>	<b>519</b>	<b>262</b>	<b>19</b>	<b>100</b>	<b>21</b>	<b>21</b>	<b>14</b>	<b>4</b>	<b>78</b>	<b>-</b>	
Blackfeet .....	147	67	7	26	-	8	-	4	35	-	
<b>Mobile, AL MSA .....</b>	<b>205 515</b>	<b>146 899</b>	<b>3 792</b>	<b>10 941</b>	<b>7 568</b>	<b>3 596</b>	<b>2 263</b>	<b>5 577</b>	<b>24 387</b>	<b>492</b>	
<b>American Indian and Alaska Native .....</b>	<b>1 314</b>	<b>765</b>	<b>17</b>	<b>85</b>	<b>41</b>	<b>9</b>	<b>-</b>	<b>31</b>	<b>366</b>	<b>-</b>	
<b>American Indian .....</b>	<b>1 083</b>	<b>639</b>	<b>17</b>	<b>74</b>	<b>28</b>	<b>-</b>	<b>-</b>	<b>25</b>	<b>300</b>	<b>-</b>	
Cherokee .....	252	161	4	36	-	-	-	6	45	-	
Cherokee .....	211	140	4	36	-	-	-	6	25	-	
Choctaw .....	395	206	7	10	-	-	-	8	164	-	
Choctaw .....	126	58	-	10	-	-	-	8	50	-	
Mowa Band of Choctaw .....	250	129	7	-	-	-	-	-	114	-	
Creek .....	234	152	-	16	11	-	-	5	50	-	
Muscogee Creek Nation .....	206	139	-	16	11	-	-	5	35	-	
<b>Modesto, CA MSA .....</b>	<b>145 146</b>	<b>106 236</b>	<b>6 939</b>	<b>10 030</b>	<b>3 332</b>	<b>1 679</b>	<b>2 509</b>	<b>6 491</b>	<b>7 705</b>	<b>225</b>	
<b>American Indian and Alaska Native .....</b>	<b>1 720</b>	<b>1 229</b>	<b>96</b>	<b>169</b>	<b>36</b>	<b>14</b>	<b>43</b>	<b>47</b>	<b>81</b>	<b>5</b>	
<b>American Indian .....</b>	<b>1 293</b>	<b>932</b>	<b>86</b>	<b>118</b>	<b>20</b>	<b>14</b>	<b>31</b>	<b>33</b>	<b>54</b>	<b>5</b>	
Canadian and Latin American .....	176	130	4	10	-	6	8	4	14	-	
Mexican American Indian .....	149	109	4	10	-	-	8	4	14	-	
Cherokee .....	398	282	21	34	14	-	16	15	16	-	
Cherokee .....	360	265	14	34	7	-	16	15	9	-	
Choctaw .....	132	118	8	6	-	-	-	-	-	-	
<b>Monroe, LA MSA .....</b>	<b>55 216</b>	<b>37 290</b>	<b>1 123</b>	<b>4 633</b>	<b>2 092</b>	<b>782</b>	<b>739</b>	<b>1 711</b>	<b>6 834</b>	<b>12</b>	
<b>Montgomery, AL MSA .....</b>	<b>124 808</b>	<b>87 601</b>	<b>3 475</b>	<b>7 836</b>	<b>6 416</b>	<b>2 364</b>	<b>1 199</b>	<b>3 209</b>	<b>12 657</b>	<b>51</b>	
<b>American Indian and Alaska Native .....</b>	<b>376</b>	<b>216</b>	<b>-</b>	<b>23</b>	<b>23</b>	<b>32</b>	<b>6</b>	<b>13</b>	<b>63</b>	<b>-</b>	
<b>American Indian .....</b>	<b>290</b>	<b>144</b>	<b>-</b>	<b>17</b>	<b>23</b>	<b>32</b>	<b>6</b>	<b>13</b>	<b>55</b>	<b>-</b>	
Cherokee .....	127	75	-	6	15	7	-	-	24	-	
<b>Muncie, IN MSA .....</b>	<b>47 131</b>	<b>34 260</b>	<b>965</b>	<b>4 397</b>	<b>2 354</b>	<b>1 323</b>	<b>625</b>	<b>489</b>	<b>2 718</b>	<b>-</b>	
<b>Myrtle Beach, SC MSA .....</b>	<b>81 800</b>	<b>44 455</b>	<b>2 480</b>	<b>5 312</b>	<b>5 708</b>	<b>3 107</b>	<b>1 104</b>	<b>717</b>	<b>18 806</b>	<b>111</b>	
<b>American Indian and Alaska Native .....</b>	<b>375</b>	<b>150</b>	<b>23</b>	<b>26</b>	<b>7</b>	<b>21</b>	<b>18</b>	<b>-</b>	<b>130</b>	<b>-</b>	
<b>American Indian .....</b>	<b>287</b>	<b>88</b>	<b>23</b>	<b>26</b>	<b>7</b>	<b>21</b>	<b>18</b>	<b>-</b>	<b>104</b>	<b>-</b>	
<b>Naples, FL MSA .....</b>	<b>102 973</b>	<b>49 175</b>	<b>6 473</b>	<b>9 972</b>	<b>9 490</b>	<b>7 689</b>	<b>6 243</b>	<b>5 994</b>	<b>7 685</b>	<b>252</b>	
<b>American Indian and Alaska Native .....</b>	<b>347</b>	<b>189</b>	<b>21</b>	<b>12</b>	<b>31</b>	<b>20</b>	<b>9</b>	<b>-</b>	<b>65</b>	<b>-</b>	
<b>American Indian .....</b>	<b>298</b>	<b>182</b>	<b>21</b>	<b>2</b>	<b>19</b>	<b>20</b>	<b>-</b>	<b>-</b>	<b>54</b>	<b>-</b>	
<b>Nashville, TN MSA .....</b>	<b>479 569</b>	<b>309 745</b>	<b>22 432</b>	<b>35 293</b>	<b>26 059</b>	<b>26 343</b>	<b>12 440</b>	<b>22 598</b>	<b>24 532</b>	<b>127</b>	
<b>American Indian and Alaska Native .....</b>	<b>1 457</b>	<b>769</b>	<b>36</b>	<b>179</b>	<b>81</b>	<b>92</b>	<b>47</b>	<b>60</b>	<b>185</b>	<b>8</b>	
<b>American Indian .....</b>	<b>1 040</b>	<b>577</b>	<b>29</b>	<b>117</b>	<b>70</b>	<b>61</b>	<b>13</b>	<b>49</b>	<b>116</b>	<b>8</b>	
Cherokee .....	603	337	10	69	26	48	9	28	76	-	
Cherokee .....	543	307	10	55	19	48	9	28	67	-	
<b>New London-Norwich, CT-RI MSA ...</b>	<b>114 070</b>	<b>74 284</b>	<b>4 467</b>	<b>18 533</b>	<b>5 535</b>	<b>2 908</b>	<b>2 368</b>	<b>3 108</b>	<b>2 831</b>	<b>36</b>	
<b>American Indian and Alaska Native .....</b>	<b>826</b>	<b>480</b>	<b>33</b>	<b>176</b>	<b>59</b>	<b>38</b>	<b>10</b>	<b>-</b>	<b>30</b>	<b>-</b>	
<b>American Indian .....</b>	<b>704</b>	<b>438</b>	<b>33</b>	<b>128</b>	<b>45</b>	<b>24</b>	<b>6</b>	<b>-</b>	<b>30</b>	<b>-</b>	

**Table 71. Units in Structure of Housing Units With an American Indian and Alaska Native Householder for Selected American Indian and Alaska Native Tribes (One Tribe Reported): 2000—Con.**

[Data based on a sample (except Tables 79 and 80). For information on confidentiality protection, coverage, sampling error, and nonsampling error, see Appendix G. Tribes are shown if respondents reported only one tribe or as American Indian or Alaska Native only and met the specified threshold. For more information, see "How to Use This Census Report"]

Metropolitan Area	Occupied housing units	Units in structure									
		1 unit, detached	1 unit, attached	2 to 4 units	5 to 9 units	10 to 19 units	20 to 49 units	50 or more units	Mobile home	Boat, RV, van, etc.	
<b>New London–Norwich, CT–RI MSA—Con.</b>											
<b>American Indian and Alaska Native—Con.</b>											
<b>American Indian—Con.</b>											
Mohegan .....	110	68	7	19	-	-	6	-	10	-	
Pequot .....	264	211	13	28	-	-	-	-	12	-	
Mashantucket Pequot .....	176	160	8	8	-	-	-	-	-	-	
<b>New Orleans, LA MSA</b> .....	<b>505 579</b>	<b>303 941</b>	<b>38 340</b>	<b>70 229</b>	<b>18 598</b>	<b>16 119</b>	<b>12 594</b>	<b>24 996</b>	<b>20 481</b>	<b>281</b>	
<b>American Indian and Alaska Native</b> .....	<b>1 998</b>	<b>1 097</b>	<b>64</b>	<b>364</b>	<b>36</b>	<b>30</b>	<b>36</b>	<b>74</b>	<b>297</b>	<b>-</b>	
<b>American Indian</b> .....	<b>1 475</b>	<b>826</b>	<b>26</b>	<b>275</b>	<b>13</b>	<b>30</b>	<b>24</b>	<b>60</b>	<b>221</b>	<b>-</b>	
Cherokee .....	244	142	-	53	-	9	-	11	29	-	
Cherokee .....	216	126	-	53	-	9	-	11	17	-	
United Houma Nation .....	515	345	5	65	-	8	-	16	76	-	
<b>New York–Northern New Jersey–Long Island, NY–NJ–CT–PA CMSA</b> ..	<b>7 735 264</b>	<b>3 088 681</b>	<b>511 485</b>	<b>1 412 916</b>	<b>417 397</b>	<b>396 658</b>	<b>673 687</b>	<b>1 197 887</b>	<b>34 854</b>	<b>1 699</b>	
<b>American Indian and Alaska Native</b> .....	<b>19 325</b>	<b>4 636</b>	<b>1 131</b>	<b>4 200</b>	<b>1 483</b>	<b>1 507</b>	<b>2 691</b>	<b>3 441</b>	<b>220</b>	<b>16</b>	
<b>American Indian</b> .....	<b>10 679</b>	<b>3 016</b>	<b>597</b>	<b>2 262</b>	<b>776</b>	<b>822</b>	<b>1 267</b>	<b>1 757</b>	<b>166</b>	<b>16</b>	
Blackfeet .....	328	129	15	51	17	21	43	45	2	5	
Canadian and Latin American .....	3 584	538	211	985	303	307	517	697	26	-	
Central American Indian .....	948	204	87	271	19	97	92	178	-	-	
Mexican American Indian .....	663	59	42	196	102	83	89	85	7	-	
South American Indian .....	1 332	184	46	417	95	73	235	276	6	-	
Spanish American Indian .....	550	68	36	91	78	54	92	124	7	-	
Cherokee .....	1 720	563	100	292	107	112	243	279	24	-	
Cherokee .....	1 663	544	98	292	96	98	232	279	24	-	
Delaware .....	334	200	36	30	24	8	19	17	-	-	
Ramapough Mountain .....	180	127	14	15	24	-	-	-	-	-	
Iroquois .....	540	228	32	132	33	33	28	40	14	-	
Mohawk .....	303	134	32	51	18	12	20	31	5	-	
Long Island .....	194	110	6	2	8	4	-	33	31	-	
Poospatuck .....	89	31	-	2	8	4	-	13	31	-	
Pueblo .....	149	18	-	31	19	20	39	22	-	-	
Shinnecock .....	315	166	25	29	-	6	25	42	22	-	
<b>Norfolk–Virginia Beach–Newport News, VA–NC MSA</b> .....	<b>577 659</b>	<b>354 151</b>	<b>60 606</b>	<b>48 148</b>	<b>44 693</b>	<b>25 422</b>	<b>11 079</b>	<b>16 806</b>	<b>16 614</b>	<b>140</b>	
<b>American Indian and Alaska Native</b> .....	<b>2 197</b>	<b>1 280</b>	<b>154</b>	<b>208</b>	<b>142</b>	<b>108</b>	<b>73</b>	<b>67</b>	<b>165</b>	<b>-</b>	
<b>American Indian</b> .....	<b>1 591</b>	<b>912</b>	<b>100</b>	<b>167</b>	<b>88</b>	<b>76</b>	<b>68</b>	<b>38</b>	<b>142</b>	<b>-</b>	
Cherokee .....	605	332	39	89	28	34	16	23	44	-	
Cherokee .....	554	287	39	83	28	34	16	23	44	-	
<b>Ocala, FL MSA</b> .....	<b>106 755</b>	<b>64 736</b>	<b>3 926</b>	<b>4 805</b>	<b>2 422</b>	<b>1 309</b>	<b>642</b>	<b>1 031</b>	<b>27 464</b>	<b>420</b>	
<b>American Indian and Alaska Native</b> .....	<b>422</b>	<b>232</b>	<b>16</b>	<b>29</b>	<b>-</b>	<b>17</b>	<b>-</b>	<b>-</b>	<b>128</b>	<b>-</b>	
<b>American Indian</b> .....	<b>319</b>	<b>197</b>	<b>8</b>	<b>29</b>	<b>-</b>	<b>9</b>	<b>-</b>	<b>-</b>	<b>76</b>	<b>-</b>	
<b>Odessa–Midland, TX MSA</b> .....	<b>86 591</b>	<b>57 817</b>	<b>2 449</b>	<b>3 221</b>	<b>3 593</b>	<b>2 780</b>	<b>1 657</b>	<b>5 010</b>	<b>10 042</b>	<b>22</b>	
<b>American Indian and Alaska Native</b> .....	<b>544</b>	<b>324</b>	<b>8</b>	<b>22</b>	<b>55</b>	<b>7</b>	<b>-</b>	<b>61</b>	<b>67</b>	<b>-</b>	
<b>American Indian</b> .....	<b>355</b>	<b>236</b>	<b>-</b>	<b>19</b>	<b>29</b>	<b>7</b>	<b>-</b>	<b>38</b>	<b>26</b>	<b>-</b>	
<b>Oklahoma City, OK MSA</b> .....	<b>424 764</b>	<b>304 435</b>	<b>13 316</b>	<b>23 240</b>	<b>22 510</b>	<b>12 820</b>	<b>7 225</b>	<b>17 452</b>	<b>23 263</b>	<b>503</b>	
<b>American Indian and Alaska Native</b> .....	<b>14 128</b>	<b>9 883</b>	<b>502</b>	<b>780</b>	<b>703</b>	<b>474</b>	<b>262</b>	<b>442</b>	<b>1 026</b>	<b>56</b>	
<b>American Indian</b> .....	<b>13 092</b>	<b>9 203</b>	<b>457</b>	<b>706</b>	<b>642</b>	<b>444</b>	<b>255</b>	<b>384</b>	<b>945</b>	<b>56</b>	
Apache .....	68	22	-	16	-	-	6	11	13	-	
Arapahoe .....	123	85	-	-	19	-	2	-	17	-	
Arapahoe .....	123	85	-	-	19	-	2	-	17	-	
Caddo .....	158	88	6	18	22	18	-	-	6	-	
Caddo .....	138	82	6	18	8	18	-	-	6	-	
Cherokee .....	2 429	1 651	118	112	67	70	64	78	263	6	
Cherokee .....	2 351	1 594	118	112	67	70	64	78	242	6	
Cheyenne .....	236	147	-	24	22	18	-	16	9	-	
Cheyenne .....	217	128	-	24	22	18	-	16	9	-	
Cheyenne-Arapaho .....	349	206	18	26	48	8	7	4	32	-	
Chickasaw .....	997	684	63	31	41	42	18	9	93	16	
Choctaw .....	2 524	1 804	111	136	96	46	51	101	179	-	
Choctaw .....	2 097	1 467	96	118	73	37	47	94	165	-	
Oklahoma Choctaw .....	336	284	5	10	19	-	4	7	7	-	
Comanche .....	263	186	-	41	-	27	-	-	9	-	
Comanche .....	263	186	-	41	-	27	-	-	9	-	
Creek .....	1 136	863	19	47	74	31	18	37	47	-	
Muscogee Creek Nation .....	1 125	852	19	47	74	31	18	37	47	-	
Delaware .....	94	49	13	-	21	3	-	6	2	-	
Kickapoo .....	218	133	11	8	12	10	5	12	27	-	
Kickapoo .....	187	114	11	4	12	10	5	4	27	-	
Kiowa .....	345	175	18	57	24	43	11	5	12	-	
Kiowa .....	345	175	18	57	24	43	11	5	12	-	
Potawatomi .....	866	712	17	13	-	17	5	6	90	6	
Citizen Potawatomi Nation .....	144	123	-	-	-	-	-	-	21	-	
Potawatomi .....	716	583	17	13	-	17	5	6	69	6	
Sac and Fox .....	275	256	-	-	-	7	-	-	12	-	
Sac and Fox .....	219	200	-	-	-	7	-	-	12	-	
Seminole .....	624	434	25	23	47	31	12	18	23	11	
Seminole .....	617	434	25	23	40	31	12	18	23	11	
Shawnee .....	578	506	-	27	31	-	-	-	14	-	
Absentee Shawnee Tribe of Indians of Oklahoma .....	487	437	-	19	22	-	-	-	9	-	
<b>Omaha, NE–IA MSA</b> .....	<b>275 565</b>	<b>193 727</b>	<b>9 202</b>	<b>12 229</b>	<b>13 370</b>	<b>17 881</b>	<b>12 364</b>	<b>10 633</b>	<b>6 077</b>	<b>82</b>	
<b>American Indian and Alaska Native</b> .....	<b>1 193</b>	<b>607</b>	<b>43</b>	<b>209</b>	<b>106</b>	<b>114</b>	<b>37</b>	<b>18</b>	<b>59</b>	<b>-</b>	
<b>American Indian</b> .....	<b>1 007</b>	<b>542</b>	<b>33</b>	<b>184</b>	<b>93</b>	<b>80</b>	<b>12</b>	<b>6</b>	<b>57</b>	<b>-</b>	
Omaha .....	127	74	1	13	5	14	-	-	20	-	
Sioux .....	230	128	-	50	26	14	-	-	12	-	



**Table 71. Units in Structure of Housing Units With an American Indian and Alaska Native Householder for Selected American Indian and Alaska Native Tribes (One Tribe Reported): 2000—Con.**

[Data based on a sample (except Tables 79 and 80). For information on confidentiality protection, coverage, sampling error, and nonsampling error, see Appendix G. Tribes are shown if respondents reported only one tribe or as American Indian or Alaska Native only and met the specified threshold. For more information, see "How to Use This Census Report"]

Metropolitan Area	Occupied housing units	Units in structure								
		1 unit, detached	1 unit, attached	2 to 4 units	5 to 9 units	10 to 19 units	20 to 49 units	50 or more units	Mobile home	Boat, RV, van, etc.
<b>Orlando, FL MSA</b>	<b>625 248</b>	<b>384 263</b>	<b>28 326</b>	<b>42 070</b>	<b>37 509</b>	<b>35 327</b>	<b>18 172</b>	<b>23 695</b>	<b>54 932</b>	<b>954</b>
American Indian and Alaska Native	1 989	1 157	98	110	114	138	20	93	243	16
American Indian	1 337	826	31	80	45	99	20	47	173	16
Canadian and Latin American	149	109	8	14	-	-	-	9	-	9
Cherokee	504	310	9	36	21	14	11	21	75	7
Cherokee	483	304	9	25	21	14	11	17	75	7
<b>Owensboro, KY MSA</b>	<b>36 033</b>	<b>26 591</b>	<b>418</b>	<b>3 318</b>	<b>1 336</b>	<b>928</b>	<b>345</b>	<b>711</b>	<b>2 386</b>	<b>-</b>
Panama City, FL MSA	59 597	36 025	2 861	5 153	2 537	1 059	740	1 013	10 142	67
American Indian and Alaska Native	396	172	23	45	6	5	7	-	132	6
American Indian	321	123	23	45	6	-	7	-	111	6
<b>Parkersburg—Marietta, WV—OH MSA</b>	<b>61 412</b>	<b>46 033</b>	<b>556</b>	<b>4 039</b>	<b>1 713</b>	<b>785</b>	<b>688</b>	<b>1 007</b>	<b>6 569</b>	<b>22</b>
Pensacola, FL MSA	154 842	110 264	3 918	10 268	4 671	2 662	1 484	3 819	17 650	106
American Indian and Alaska Native	1 251	772	26	96	16	13	16	14	298	-
American Indian	1 000	668	-	71	10	13	8	6	224	-
Cherokee	125	59	-	-	-	-	-	6	60	-
Cherokee	117	51	-	-	-	-	-	6	60	-
Creek	520	350	-	56	10	13	-	-	91	-
Muscogee Creek Nation	341	243	-	34	-	13	-	-	51	-
<b>Peoria—Pekin, IL MSA</b>	<b>135 857</b>	<b>106 296</b>	<b>2 440</b>	<b>8 209</b>	<b>4 903</b>	<b>4 515</b>	<b>2 864</b>	<b>3 227</b>	<b>3 360</b>	<b>43</b>
American Indian and Alaska Native	212	132	7	21	-	-	25	13	14	-
American Indian	159	95	7	13	-	-	25	13	6	-
<b>Philadelphia—Wilmington—Atlantic City, PA—NJ—DE—MD CMSA</b>	<b>2 320 719</b>	<b>1 083 302</b>	<b>649 859</b>	<b>203 353</b>	<b>83 032</b>	<b>84 943</b>	<b>58 693</b>	<b>121 098</b>	<b>36 000</b>	<b>439</b>
American Indian and Alaska Native	5 177	2 070	1 347	741	289	186	105	224	215	-
American Indian	3 247	1 417	748	437	190	125	93	83	154	-
Canadian and Latin American	243	72	66	27	30	5	-	9	34	-
Mexican American Indian	81	14	12	6	10	5	-	-	34	-
Cherokee	811	342	168	129	27	67	12	17	49	-
Cherokee	785	329	168	122	21	67	12	17	49	-
Delaware	194	103	27	21	28	-	8	-	7	-
Lenni-Lanape	152	74	14	21	28	-	8	-	7	-
Iroquois	197	80	44	14	24	13	-	13	9	-
Nanticoke Lenni-Lenape	207	135	34	18	3	-	-	10	7	-
<b>Phoenix—Mesa, AZ MSA</b>	<b>1 194 250</b>	<b>736 250</b>	<b>72 588</b>	<b>59 707</b>	<b>51 019</b>	<b>48 887</b>	<b>32 687</b>	<b>104 760</b>	<b>84 191</b>	<b>4 161</b>
American Indian and Alaska Native	18 621	8 561	819	1 605	1 169	1 183	987	2 477	1 777	43
American Indian	13 770	5 871	593	1 278	946	1 002	890	1 990	1 187	13
Apache	647	275	42	63	52	52	34	93	36	-
Apache	325	155	15	27	46	-	7	47	28	-
San Carlos Apache	160	64	27	8	6	21	15	11	8	-
Canadian and Latin American	491	232	45	63	6	49	17	41	38	-
Mexican American Indian	411	181	45	63	6	49	17	15	35	-
Cherokee	769	425	78	31	34	33	36	40	92	-
Cherokee	723	401	56	31	34	33	36	40	92	-
Chippewa	241	128	7	6	13	9	8	35	28	7
Chippewa	139	91	-	6	5	9	-	9	19	-
Choctaw	255	165	14	10	7	39	-	16	4	-
Choctaw	172	108	5	-	7	39	-	9	4	-
Navajo	4 298	777	151	475	497	436	480	1 129	353	-
Pima	1 325	768	54	94	69	63	70	71	136	-
Gila River Indian Community	293	124	23	25	16	16	15	24	50	-
Pima	491	202	22	69	53	47	48	28	22	-
Salt River Pima-Maricopa	536	437	9	-	-	-	7	19	64	-
Pueblo	699	287	16	70	53	111	48	100	14	-
Hopi	502	190	9	51	31	103	35	69	14	-
Sioux	485	287	17	70	9	24	13	19	46	-
Standing Rock Sioux	136	87	10	-	-	-	-	-	39	-
Tohono O'odham	1 153	654	21	127	58	57	21	62	153	-
Ak-Chin	166	145	3	4	-	10	-	-	4	-
Tohono O'odham	987	509	18	123	58	57	11	62	149	-
Yaqui	882	559	32	73	17	23	31	46	101	-
Pascua Yaqui	272	165	10	20	-	8	17	37	15	-
Yaqui	610	394	22	53	17	15	14	9	86	-
Yuman	382	273	15	-	8	22	21	14	29	-
Yavapai-Prescott Tribe of the Yavapai Reservation	249	191	15	-	-	-	21	-	22	-
<b>Pine Bluff, AR MSA</b>	<b>30 555</b>	<b>22 146</b>	<b>597</b>	<b>1 604</b>	<b>987</b>	<b>417</b>	<b>493</b>	<b>469</b>	<b>3 834</b>	<b>8</b>
Pittsburgh, PA MSA	966 500	662 252	63 558	83 793	34 426	26 896	20 334	34 379	40 709	153
American Indian and Alaska Native	1 067	612	61	165	43	38	28	32	88	-
American Indian	742	447	25	117	33	15	23	12	70	-
Cherokee	241	154	7	37	4	7	5	20	20	-
Cherokee	217	137	7	30	4	7	7	5	20	-
<b>Pittsfield, MA MSA</b>	<b>36 009</b>	<b>21 660</b>	<b>675</b>	<b>8 641</b>	<b>1 576</b>	<b>1 069</b>	<b>632</b>	<b>1 094</b>	<b>662</b>	<b>-</b>
Pocatello, ID MSA	27 192	18 355	936	2 817	652	616	428	648	2 708	32
American Indian and Alaska Native	664	429	4	61	4	19	-	3	144	-
American Indian	608	394	4	46	4	13	-	3	144	-
Shoshone-Bannock Tribes of the Fort Hall Reservation	457	319	-	21	-	-	-	-	117	-
<b>Portland, ME MSA</b>	<b>99 701</b>	<b>60 120</b>	<b>4 023</b>	<b>16 469</b>	<b>5 797</b>	<b>3 288</b>	<b>2 305</b>	<b>3 891</b>	<b>3 794</b>	<b>14</b>
American Indian and Alaska Native	417	148	10	99	74	32	48	-	6	-
American Indian	343	135	10	87	38	32	41	-	-	-
<b>Portland—Salem, OR—WA CMSA</b>	<b>866 475</b>	<b>552 954</b>	<b>28 892</b>	<b>64 098</b>	<b>43 190</b>	<b>40 332</b>	<b>32 182</b>	<b>52 462</b>	<b>50 087</b>	<b>2 278</b>
American Indian and Alaska Native	7 001	3 619	371	639	533	430	364	473	522	50
American Indian	5 383	2 896	302	502	363	330	257	295	414	24
Blackfeet	192	97	8	19	16	7	16	23	6	-

**Table 71. Units in Structure of Housing Units With an American Indian and Alaska Native Householder for Selected American Indian and Alaska Native Tribes (One Tribe Reported): 2000—Con.**

[Data based on a sample (except Tables 79 and 80). For information on confidentiality protection, coverage, sampling error, and nonsampling error, see Appendix G. Tribes are shown if respondents reported only one tribe or as American Indian or Alaska Native only and met the specified threshold. For more information, see "How to Use This Census Report"]

Metropolitan Area	Occupied housing units	Units in structure								
		1 unit, detached	1 unit, attached	2 to 4 units	5 to 9 units	10 to 19 units	20 to 49 units	50 or more units	Mobile home	Boat, RV, van, etc.
<b>Portland–Salem, OR–WA</b>										
<b>CMSA—Con.</b>										
<b>American Indian and Alaska Native—Con.</b>										
<b>American Indian—Con.</b>										
Canadian and Latin American .....	251	68	16	30	50	10	26	34	17	-
Mexican American Indian .....	214	45	16	23	50	10	26	34	10	-
Cherokee .....	813	429	61	62	49	46	36	43	81	6
Cherokee .....	739	381	61	54	42	40	36	43	76	6
Chippewa .....	379	211	7	18	34	36	20	4	49	-
Chippewa .....	200	85	-	1	34	36	13	-	31	-
Choctaw .....	138	87	25	11	-	-	-	10	5	-
Choctaw .....	120	69	25	11	-	-	-	10	5	-
Confederated Tribes of the Siletz Reservation .....	121	63	-	27	14	-	-	-	9	8
Grand Ronde .....	344	177	19	10	15	9	-	16	88	10
Klamath .....	136	46	13	18	7	19	26	7	-	-
Navajo .....	129	84	7	17	1	7	-	7	6	-
Sioux .....	380	196	25	52	20	32	35	12	8	-
Sioux .....	135	64	8	34	15	4	4	6	-	-
<b>Alaska Native</b> .....	<b>313</b>	<b>150</b>	<b>5</b>	<b>35</b>	<b>25</b>	<b>22</b>	<b>14</b>	<b>37</b>	<b>25</b>	<b>-</b>
Tlingit-Haida .....	100	43	-	7	5	12	-	23	10	-
<b>Providence–Fall River–Warwick, RI–MA MSA</b>	<b>462 064</b>	<b>249 145</b>	<b>11 603</b>	<b>119 345</b>	<b>26 872</b>	<b>15 743</b>	<b>11 019</b>	<b>23 625</b>	<b>4 632</b>	<b>80</b>
<b>American Indian and Alaska Native</b> .....	<b>1 609</b>	<b>500</b>	<b>95</b>	<b>578</b>	<b>158</b>	<b>110</b>	<b>49</b>	<b>104</b>	<b>8</b>	<b>7</b>
<b>American Indian</b> .....	<b>1 101</b>	<b>319</b>	<b>64</b>	<b>407</b>	<b>125</b>	<b>82</b>	<b>19</b>	<b>77</b>	<b>8</b>	<b>-</b>
Narragansett .....	473	128	10	178	76	8	12	59	2	-
<b>Provo–Orem, UT MSA</b>	<b>99 937</b>	<b>65 395</b>	<b>6 165</b>	<b>11 624</b>	<b>3 797</b>	<b>4 798</b>	<b>3 112</b>	<b>2 276</b>	<b>2 720</b>	<b>50</b>
<b>American Indian and Alaska Native</b> .....	<b>567</b>	<b>310</b>	<b>-</b>	<b>151</b>	<b>33</b>	<b>41</b>	<b>-</b>	<b>7</b>	<b>25</b>	<b>-</b>
<b>American Indian</b> .....	<b>460</b>	<b>278</b>	<b>-</b>	<b>108</b>	<b>24</b>	<b>28</b>	<b>-</b>	<b>7</b>	<b>15</b>	<b>-</b>
Navajo .....	214	107	-	69	19	12	-	7	-	-
<b>Pueblo, CO MSA</b>	<b>54 579</b>	<b>40 510</b>	<b>1 523</b>	<b>3 664</b>	<b>1 189</b>	<b>1 006</b>	<b>1 190</b>	<b>1 607</b>	<b>3 830</b>	<b>60</b>
<b>American Indian and Alaska Native</b> .....	<b>795</b>	<b>512</b>	<b>29</b>	<b>101</b>	<b>34</b>	<b>7</b>	<b>5</b>	<b>20</b>	<b>87</b>	<b>-</b>
<b>American Indian</b> .....	<b>508</b>	<b>346</b>	<b>13</b>	<b>66</b>	<b>21</b>	<b>-</b>	<b>5</b>	<b>7</b>	<b>50</b>	<b>-</b>
<b>Punta Gorda, FL MSA</b>	<b>63 864</b>	<b>47 144</b>	<b>1 173</b>	<b>2 426</b>	<b>1 589</b>	<b>1 280</b>	<b>1 211</b>	<b>1 418</b>	<b>7 475</b>	<b>148</b>
<b>Raleigh–Durham–Chapel Hill, NC MSA</b>	<b>461 097</b>	<b>285 286</b>	<b>23 493</b>	<b>31 690</b>	<b>29 995</b>	<b>27 693</b>	<b>11 343</b>	<b>11 627</b>	<b>39 778</b>	<b>192</b>
<b>American Indian and Alaska Native</b> .....	<b>1 584</b>	<b>771</b>	<b>80</b>	<b>211</b>	<b>118</b>	<b>69</b>	<b>48</b>	<b>20</b>	<b>267</b>	<b>-</b>
<b>American Indian</b> .....	<b>1 173</b>	<b>589</b>	<b>45</b>	<b>129</b>	<b>101</b>	<b>49</b>	<b>38</b>	<b>6</b>	<b>216</b>	<b>-</b>
Canadian and Latin American .....	49	6	-	5	6	12	-	-	20	-
Cherokee .....	302	150	26	23	32	8	13	6	44	-
Cherokee .....	290	146	20	23	32	8	13	6	42	-
Lumbee .....	322	111	6	52	40	29	10	-	74	-
<b>Rapid City, SD MSA</b>	<b>34 641</b>	<b>21 190</b>	<b>1 044</b>	<b>2 417</b>	<b>1 129</b>	<b>851</b>	<b>1 672</b>	<b>1 256</b>	<b>5 058</b>	<b>24</b>
<b>American Indian and Alaska Native</b> .....	<b>1 890</b>	<b>817</b>	<b>41</b>	<b>296</b>	<b>117</b>	<b>109</b>	<b>187</b>	<b>93</b>	<b>230</b>	<b>-</b>
<b>American Indian</b> .....	<b>1 748</b>	<b>763</b>	<b>41</b>	<b>275</b>	<b>100</b>	<b>90</b>	<b>167</b>	<b>82</b>	<b>230</b>	<b>-</b>
Sioux .....	1 553	657	24	269	76	90	140	76	221	-
Cheyenne River Sioux .....	221	91	4	38	2	-	29	9	48	-
Oglala Sioux .....	606	253	6	84	31	62	44	31	95	-
Rosebud Sioux .....	254	105	-	44	23	20	37	5	20	-
<b>Reading, PA MSA</b>	<b>141 570</b>	<b>78 946</b>	<b>32 377</b>	<b>12 458</b>	<b>4 342</b>	<b>3 080</b>	<b>1 868</b>	<b>3 252</b>	<b>5 229</b>	<b>18</b>
<b>American Indian and Alaska Native</b> .....	<b>306</b>	<b>133</b>	<b>73</b>	<b>50</b>	<b>-</b>	<b>14</b>	<b>14</b>	<b>9</b>	<b>13</b>	<b>-</b>
<b>American Indian</b> .....	<b>203</b>	<b>96</b>	<b>51</b>	<b>14</b>	<b>-</b>	<b>6</b>	<b>14</b>	<b>9</b>	<b>13</b>	<b>-</b>
<b>Redding, CA MSA</b>	<b>63 426</b>	<b>42 829</b>	<b>1 322</b>	<b>4 920</b>	<b>1 923</b>	<b>832</b>	<b>903</b>	<b>1 300</b>	<b>9 056</b>	<b>341</b>
<b>American Indian and Alaska Native</b> .....	<b>1 385</b>	<b>878</b>	<b>20</b>	<b>124</b>	<b>30</b>	<b>22</b>	<b>38</b>	<b>5</b>	<b>251</b>	<b>17</b>
<b>American Indian</b> .....	<b>1 214</b>	<b>774</b>	<b>20</b>	<b>93</b>	<b>30</b>	<b>15</b>	<b>38</b>	<b>5</b>	<b>231</b>	<b>8</b>
Cherokee .....	181	119	-	19	6	-	10	-	27	-
Cherokee .....	179	117	-	19	6	-	10	-	27	-
Pit River .....	169	118	-	24	-	-	-	-	27	-
Pit River Tribe of California .....	147	96	-	24	-	-	-	-	27	-
Wintun .....	279	170	5	17	21	-	-	-	58	8
Wintun .....	279	170	5	17	21	-	-	-	58	8
<b>Reno, NV MSA</b>	<b>132 084</b>	<b>72 588</b>	<b>6 766</b>	<b>10 910</b>	<b>9 393</b>	<b>5 748</b>	<b>4 492</b>	<b>10 192</b>	<b>11 563</b>	<b>432</b>
<b>American Indian and Alaska Native</b> .....	<b>2 026</b>	<b>1 044</b>	<b>85</b>	<b>257</b>	<b>94</b>	<b>118</b>	<b>72</b>	<b>129</b>	<b>221</b>	<b>6</b>
<b>American Indian</b> .....	<b>1 813</b>	<b>961</b>	<b>71</b>	<b>234</b>	<b>59</b>	<b>112</b>	<b>66</b>	<b>99</b>	<b>205</b>	<b>6</b>
Paiute .....	705	489	13	59	13	43	26	18	44	-
Paiute .....	228	113	11	20	6	22	9	18	29	-
Pyramid Lake .....	435	358	2	31	-	12	17	-	15	-
Paiute-Shoshone .....	84	62	2	6	-	-	-	4	10	-
<b>Richland–Kennewick–Pasco, WA MSA</b>	<b>67 706</b>	<b>41 165</b>	<b>2 202</b>	<b>5 134</b>	<b>2 224</b>	<b>1 987</b>	<b>1 468</b>	<b>3 508</b>	<b>9 767</b>	<b>251</b>
<b>American Indian and Alaska Native</b> .....	<b>341</b>	<b>170</b>	<b>34</b>	<b>37</b>	<b>4</b>	<b>26</b>	<b>10</b>	<b>15</b>	<b>45</b>	<b>-</b>
<b>American Indian</b> .....	<b>264</b>	<b>122</b>	<b>20</b>	<b>29</b>	<b>4</b>	<b>26</b>	<b>10</b>	<b>15</b>	<b>38</b>	<b>-</b>
<b>Richmond–Petersburg, VA MSA</b>	<b>387 721</b>	<b>273 086</b>	<b>20 566</b>	<b>24 803</b>	<b>22 337</b>	<b>18 820</b>	<b>6 173</b>	<b>13 102</b>	<b>8 744</b>	<b>90</b>
<b>American Indian and Alaska Native</b> .....	<b>1 600</b>	<b>1 038</b>	<b>76</b>	<b>110</b>	<b>103</b>	<b>121</b>	<b>8</b>	<b>29</b>	<b>115</b>	<b>-</b>
<b>American Indian</b> .....	<b>1 194</b>	<b>813</b>	<b>31</b>	<b>91</b>	<b>67</b>	<b>65</b>	<b>8</b>	<b>19</b>	<b>100</b>	<b>-</b>
Cherokee .....	360	212	8	36	46	22	-	-	36	-
Cherokee .....	347	206	8	29	46	22	-	-	36	-
Chickahominy .....	274	228	6	-	-	6	-	-	34	-
Chickahominy Indian Tribe .....	258	218	6	-	-	-	-	-	34	-
<b>Roanoke, VA MSA</b>	<b>98 343</b>	<b>70 168</b>	<b>2 858</b>	<b>7 438</b>	<b>4 144</b>	<b>7 433</b>	<b>1 727</b>	<b>2 130</b>	<b>2 421</b>	<b>24</b>
<b>American Indian and Alaska Native</b> .....	<b>204</b>	<b>123</b>	<b>-</b>	<b>18</b>	<b>15</b>	<b>8</b>	<b>6</b>	<b>10</b>	<b>24</b>	<b>-</b>
<b>Rochester, MN MSA</b>	<b>47 807</b>	<b>32 524</b>	<b>2 229</b>	<b>3 743</b>	<b>1 513</b>	<b>1 410</b>	<b>1 937</b>	<b>2 245</b>	<b>2 189</b>	<b>17</b>

**Table 71. Units in Structure of Housing Units With an American Indian and Alaska Native Householder for Selected American Indian and Alaska Native Tribes (One Tribe Reported): 2000—Con.**

[Data based on a sample (except Tables 79 and 80). For information on confidentiality protection, coverage, sampling error, and nonsampling error, see Appendix G. Tribes are shown if respondents reported only one tribe or as American Indian or Alaska Native only and met the specified threshold. For more information, see "How to Use This Census Report"]

Metropolitan Area	Occupied housing units	Units in structure								
		1 unit, detached	1 unit, attached	2 to 4 units	5 to 9 units	10 to 19 units	20 to 49 units	50 or more units	Mobile home	Boat, RV, van, etc.
<b>Rochester, NY MSA</b>	<b>420 073</b>	<b>276 889</b>	<b>17 594</b>	<b>54 717</b>	<b>25 269</b>	<b>9 320</b>	<b>7 342</b>	<b>13 562</b>	<b>15 302</b>	<b>78</b>
American Indian and Alaska Native	1 316	644	36	293	66	43	52	55	127	-
American Indian	988	498	11	182	36	43	52	55	111	-
Iroquois	639	365	3	96	21	43	26	18	67	-
Mohawk	268	139	-	40	21	29	17	6	16	-
<b>Rockford, IL MSA</b>	<b>141 855</b>	<b>103 781</b>	<b>2 916</b>	<b>16 012</b>	<b>4 993</b>	<b>3 523</b>	<b>2 649</b>	<b>3 742</b>	<b>4 209</b>	<b>30</b>
American Indian and Alaska Native	421	282	24	47	32	-	8	-	28	-
American Indian	292	194	24	30	15	-	8	-	21	-
<b>Rocky Mount, NC MSA</b>	<b>54 036</b>	<b>35 111</b>	<b>1 036</b>	<b>3 835</b>	<b>1 824</b>	<b>494</b>	<b>241</b>	<b>552</b>	<b>10 838</b>	<b>105</b>
American Indian and Alaska Native	102	60	-	15	-	-	-	7	20	-
<b>Sacramento-Yolo, CA CMSA</b>	<b>665 298</b>	<b>439 867</b>	<b>40 134</b>	<b>45 841</b>	<b>29 275</b>	<b>20 963</b>	<b>17 551</b>	<b>46 050</b>	<b>24 486</b>	<b>1 131</b>
American Indian and Alaska Native	6 179	3 359	390	741	406	247	247	430	338	21
American Indian	4 863	2 688	295	611	341	165	183	325	255	-
Apache	220	121	-	70	10	-	10	9	-	-
Apache	186	102	-	55	10	-	10	9	-	-
Canadian and Latin American	368	210	12	64	16	17	19	22	8	-
Mexican American Indian	276	137	12	57	4	17	19	22	8	-
Cherokee	1 145	705	72	80	74	29	54	74	57	-
Cherokee	1 071	662	65	80	61	29	54	74	46	-
Choctaw	198	126	11	33	-	-	6	6	16	-
Choctaw	162	90	11	33	-	-	6	6	16	-
Me-Wuk	310	172	23	24	8	21	7	11	44	-
Me-Wuk	310	172	23	24	8	21	7	11	44	-
Navajo	142	67	-	36	22	9	8	-	-	-
Sioux	189	79	8	42	19	7	-	8	26	-
<b>Saginaw-Bay City-Midland, MI MSA</b>	<b>156 129</b>	<b>118 089</b>	<b>3 647</b>	<b>10 152</b>	<b>4 871</b>	<b>3 682</b>	<b>1 596</b>	<b>4 557</b>	<b>9 506</b>	<b>29</b>
American Indian and Alaska Native	654	460	23	60	24	11	6	-	70	-
American Indian	508	378	12	46	13	-	6	-	53	-
Chippewa	286	226	12	15	6	-	-	-	27	-
Chippewa	108	71	6	15	6	-	-	-	10	-
Saginaw Chippewa	98	91	-	-	-	-	-	-	7	-
<b>St. Cloud, MN MSA</b>	<b>60 669</b>	<b>42 218</b>	<b>1 118</b>	<b>2 276</b>	<b>1 616</b>	<b>3 218</b>	<b>5 144</b>	<b>2 213</b>	<b>2 854</b>	<b>12</b>
American Indian and Alaska Native	184	58	8	45	7	12	39	-	15	-
American Indian	108	46	8	30	-	2	12	-	10	-
<b>St. Joseph, MO MSA</b>	<b>39 830</b>	<b>29 429</b>	<b>1 019</b>	<b>3 324</b>	<b>1 376</b>	<b>969</b>	<b>456</b>	<b>712</b>	<b>2 530</b>	<b>15</b>
American Indian and Alaska Native	163	115	5	14	6	-	-	-	23	-
American Indian	133	105	5	9	6	-	-	-	8	-
<b>St. Louis, MO-IL MSA</b>	<b>1 012 419</b>	<b>708 863</b>	<b>32 585</b>	<b>101 620</b>	<b>45 181</b>	<b>35 016</b>	<b>17 894</b>	<b>28 846</b>	<b>42 115</b>	<b>299</b>
American Indian and Alaska Native	2 561	1 657	34	278	111	96	42	30	313	-
American Indian	1 832	1 223	19	170	78	58	42	14	228	-
Cherokee	830	621	14	51	37	21	7	-	79	-
Cherokee	767	560	14	51	37	21	7	-	77	-
<b>Salinas, CA MSA</b>	<b>121 236</b>	<b>74 435</b>	<b>9 751</b>	<b>10 726</b>	<b>6 889</b>	<b>4 875</b>	<b>4 191</b>	<b>5 085</b>	<b>5 138</b>	<b>146</b>
American Indian and Alaska Native	1 119	604	108	131	46	66	42	28	94	-
American Indian	769	405	81	93	23	40	24	20	83	-
Canadian and Latin American	132	68	8	7	17	11	6	-	15	-
Mexican American Indian	114	50	8	7	17	11	6	-	15	-
<b>Salt Lake City-Ogden, UT MSA</b>	<b>432 040</b>	<b>297 634</b>	<b>20 357</b>	<b>35 204</b>	<b>16 821</b>	<b>18 889</b>	<b>14 176</b>	<b>15 899</b>	<b>12 839</b>	<b>221</b>
American Indian and Alaska Native	3 032	1 290	123	582	294	254	272	115	102	-
American Indian	2 443	991	92	487	223	213	226	115	96	-
Canadian and Latin American	168	89	10	7	9	27	19	7	-	-
Cherokee	257	104	20	47	21	10	27	10	18	-
Cherokee	246	104	20	36	21	10	27	10	18	-
Navajo	1 010	269	36	265	150	118	98	22	52	-
Ute	134	59	-	41	11	9	7	7	-	-
<b>San Angelo, TX MSA</b>	<b>39 503</b>	<b>27 757</b>	<b>1 602</b>	<b>1 412</b>	<b>1 353</b>	<b>1 403</b>	<b>1 241</b>	<b>2 440</b>	<b>2 214</b>	<b>81</b>
American Indian and Alaska Native	240	144	17	-	12	9	16	16	26	-
American Indian	163	98	6	-	12	9	6	6	26	-
<b>San Antonio, TX MSA</b>	<b>559 946</b>	<b>378 325</b>	<b>16 888</b>	<b>33 772</b>	<b>28 842</b>	<b>23 182</b>	<b>12 706</b>	<b>33 068</b>	<b>32 335</b>	<b>828</b>
American Indian and Alaska Native	3 640	2 097	177	280	180	112	114	255	402	23
American Indian	2 227	1 271	79	194	133	81	66	141	239	23
Canadian and Latin American	701	400	40	75	-	10	56	37	83	-
Mexican American Indian	600	325	40	75	-	-	47	37	76	-
Cherokee	374	182	14	49	24	18	-	31	46	10
Cherokee	368	182	14	49	24	12	-	31	46	10
<b>San Diego, CA MSA</b>	<b>994 677</b>	<b>513 948</b>	<b>93 642</b>	<b>73 620</b>	<b>74 759</b>	<b>59 637</b>	<b>52 928</b>	<b>82 691</b>	<b>41 225</b>	<b>2 227</b>
American Indian and Alaska Native	7 503	3 517	639	606	640	487	551	546	503	14
American Indian	5 800	2 816	516	471	433	327	419	424	380	14
Apache	214	103	31	10	13	18	11	19	9	-
Apache	176	72	31	10	13	11	11	19	9	-
Cahuilla	47	35	-	8	-	-	-	-	4	-
Canadian and Latin American	725	272	89	90	72	59	40	68	33	2
Mexican American Indian	606	225	81	71	67	52	34	41	33	2
Cherokee	726	288	97	66	77	52	40	90	13	3
Cherokee	691	277	97	58	71	42	40	90	13	3
Choctaw	218	97	32	5	22	7	24	24	7	-
Choctaw	199	78	32	5	22	7	24	24	7	-
Cupeno	81	57	-	4	-	-	-	17	3	-
Cupeno	63	57	-	4	-	-	-	-	2	-
Diegueno	778	540	15	25	6	41	40	8	100	3
Barona Group of Capitan Grande Band	84	80	-	-	-	-	-	-	4	-
Diegueno	270	169	11	10	6	14	30	-	30	-
Mesa Grande Band of Diegueno Mission Indians	64	43	-	-	-	17	-	-	4	-

**Table 71. Units in Structure of Housing Units With an American Indian and Alaska Native Householder for Selected American Indian and Alaska Native Tribes (One Tribe Reported): 2000—Con.**

[Data based on a sample (except Tables 79 and 80). For information on confidentiality protection, coverage, sampling error, and nonsampling error, see Appendix G. Tribes are shown if respondents reported only one tribe or as American Indian or Alaska Native only and met the specified threshold. For more information, see "How to Use This Census Report"]

Metropolitan Area	Occupied housing units	Units in structure									
		1 unit, detached	1 unit, attached	2 to 4 units	5 to 9 units	10 to 19 units	20 to 49 units	50 or more units	Mobile home	Boat, RV, van, etc.	
<b>San Diego, CA MSA—Con.</b>											
<b>American Indian and Alaska Native—Con.</b>											
<b>American Indian—Con.</b>											
<b>Diegueno—Con.</b>											
San Pasqual Band of Diegueno Mission Indians .....	111	79	-	-	-	3	-	8	21	-	-
Luiseno .....	486	330	19	13	3	16	14	7	82	2	
La Jolla Band of Luiseno Mission Indians .....	60	41	-	-	-	-	-	7	10	2	
Luiseno .....	239	179	9	5	-	9	-	-	37	-	
Pala Band of Luiseno Mission Indians .....	88	67	-	2	3	-	-	-	16	-	
Mission Indians .....	85	42	-	-	-	-	13	-	30	-	
Mission Indians .....	75	32	-	-	-	-	13	-	30	-	
Navajo .....	243	36	52	40	18	39	23	24	11	-	
Sioux .....	161	52	8	5	20	33	13	26	-	4	
<b>San Francisco—Oakland—San Jose, CA CMSA .....</b>	<b>2 557 158</b>	<b>1 399 422</b>	<b>226 851</b>	<b>262 641</b>	<b>150 171</b>	<b>129 394</b>	<b>133 579</b>	<b>191 107</b>	<b>60 525</b>	<b>3 468</b>	
<b>American Indian and Alaska Native .....</b>	<b>14 401</b>	<b>7 170</b>	<b>1 156</b>	<b>1 821</b>	<b>1 098</b>	<b>800</b>	<b>686</b>	<b>1 124</b>	<b>512</b>	<b>34</b>	
<b>American Indian .....</b>	<b>10 412</b>	<b>5 275</b>	<b>870</b>	<b>1 343</b>	<b>730</b>	<b>584</b>	<b>510</b>	<b>726</b>	<b>348</b>	<b>26</b>	
Apache .....	685	384	61	79	34	25	13	70	19	-	
Apache .....	546	315	56	72	22	17	5	49	10	-	
Blackfeet .....	206	56	22	41	-	31	33	16	7	-	
Canadian and Latin American .....	1 486	605	138	258	133	98	64	107	83	-	
Mexican American Indian .....	1 203	459	95	230	111	90	55	87	76	-	
Cherokee .....	1 803	942	177	222	129	90	92	67	74	10	
Cherokee .....	1 749	905	170	222	129	90	82	67	74	10	
Chippewa .....	242	112	15	16	23	18	20	28	10	-	
Chippewa .....	170	79	15	7	23	9	20	17	-	-	
Choctaw .....	477	229	53	56	26	34	16	20	43	-	
Choctaw .....	394	179	43	56	26	34	16	15	25	-	
Costanoan .....	103	65	17	-	-	-	-	-	21	-	
Iroquois .....	203	106	11	65	-	5	16	-	-	-	
Navajo .....	390	214	39	15	67	17	13	17	8	-	
Pomo .....	327	215	11	45	-	19	6	11	20	-	
Pomo .....	203	135	11	25	-	-	6	6	20	-	
Pueblo .....	301	134	44	16	39	21	47	-	-	-	
Sioux .....	392	196	17	72	27	36	11	33	-	-	
Sioux .....	182	108	12	28	-	14	7	13	-	-	
<b>Alaska Native .....</b>	<b>193</b>	<b>81</b>	<b>6</b>	<b>5</b>	<b>35</b>	<b>8</b>	<b>14</b>	<b>37</b>	<b>7</b>	<b>-</b>	
<b>San Luis Obispo—Atascadero—Paso Robles, CA MSA .....</b>	<b>92 739</b>	<b>60 297</b>	<b>5 512</b>	<b>7 646</b>	<b>3 263</b>	<b>2 048</b>	<b>2 278</b>	<b>2 471</b>	<b>8 881</b>	<b>343</b>	
<b>American Indian and Alaska Native .....</b>	<b>790</b>	<b>468</b>	<b>51</b>	<b>99</b>	<b>47</b>	<b>18</b>	<b>20</b>	<b>-</b>	<b>87</b>	<b>-</b>	
<b>American Indian .....</b>	<b>568</b>	<b>369</b>	<b>32</b>	<b>71</b>	<b>34</b>	<b>-</b>	<b>3</b>	<b>-</b>	<b>59</b>	<b>-</b>	
<b>Santa Barbara—Santa Maria—Lompoc, CA MSA .....</b>	<b>136 622</b>	<b>79 751</b>	<b>9 300</b>	<b>12 596</b>	<b>8 975</b>	<b>7 192</b>	<b>5 312</b>	<b>5 423</b>	<b>7 774</b>	<b>299</b>	
<b>American Indian and Alaska Native .....</b>	<b>1 346</b>	<b>793</b>	<b>98</b>	<b>106</b>	<b>131</b>	<b>63</b>	<b>30</b>	<b>74</b>	<b>51</b>	<b>-</b>	
<b>American Indian .....</b>	<b>970</b>	<b>561</b>	<b>57</b>	<b>84</b>	<b>116</b>	<b>35</b>	<b>23</b>	<b>58</b>	<b>36</b>	<b>-</b>	
Canadian and Latin American .....	217	100	12	31	28	6	10	30	-	-	
Mexican American Indian .....	195	100	12	19	28	6	-	30	-	-	
Cherokee .....	96	54	2	13	-	-	13	14	-	-	
Cherokee .....	96	54	2	13	-	-	13	14	-	-	
Chumash .....	238	163	14	16	25	4	-	4	12	-	
Chumash .....	228	155	14	16	25	4	-	4	10	-	
<b>Santa Fe, NM MSA .....</b>	<b>59 979</b>	<b>37 191</b>	<b>4 327</b>	<b>3 459</b>	<b>1 667</b>	<b>1 843</b>	<b>1 126</b>	<b>1 565</b>	<b>8 661</b>	<b>140</b>	
<b>American Indian and Alaska Native .....</b>	<b>1 358</b>	<b>866</b>	<b>116</b>	<b>89</b>	<b>63</b>	<b>36</b>	<b>30</b>	<b>41</b>	<b>117</b>	<b>-</b>	
<b>American Indian .....</b>	<b>1 236</b>	<b>815</b>	<b>93</b>	<b>73</b>	<b>63</b>	<b>36</b>	<b>21</b>	<b>21</b>	<b>114</b>	<b>-</b>	
Navajo .....	141	50	-	19	30	11	-	14	17	-	
Pueblo .....	742	561	68	15	26	-	-	7	65	-	
Nambe .....	171	154	-	2	-	-	-	-	15	-	
Pojoaque .....	66	48	6	-	-	-	-	-	12	-	
San Ildefonso .....	179	173	3	-	-	-	-	-	3	-	
Tesuque .....	155	94	55	4	-	-	-	-	2	-	
<b>Sarasota—Bradenton, FL MSA .....</b>	<b>262 397</b>	<b>152 930</b>	<b>18 070</b>	<b>18 252</b>	<b>10 621</b>	<b>9 711</b>	<b>9 177</b>	<b>11 385</b>	<b>31 795</b>	<b>456</b>	
<b>American Indian and Alaska Native .....</b>	<b>641</b>	<b>388</b>	<b>62</b>	<b>70</b>	<b>14</b>	<b>34</b>	<b>-</b>	<b>-</b>	<b>73</b>	<b>-</b>	
<b>American Indian .....</b>	<b>473</b>	<b>261</b>	<b>51</b>	<b>63</b>	<b>7</b>	<b>34</b>	<b>-</b>	<b>-</b>	<b>57</b>	<b>-</b>	
<b>Savannah, GA MSA .....</b>	<b>111 105</b>	<b>71 404</b>	<b>4 591</b>	<b>11 138</b>	<b>5 348</b>	<b>2 536</b>	<b>1 349</b>	<b>3 389</b>	<b>11 281</b>	<b>69</b>	
<b>American Indian and Alaska Native .....</b>	<b>284</b>	<b>187</b>	<b>-</b>	<b>26</b>	<b>6</b>	<b>9</b>	<b>-</b>	<b>-</b>	<b>56</b>	<b>-</b>	
<b>American Indian .....</b>	<b>193</b>	<b>129</b>	<b>-</b>	<b>8</b>	<b>6</b>	<b>9</b>	<b>-</b>	<b>-</b>	<b>41</b>	<b>-</b>	
<b>Scranton—Wilkes-Barre—Hazleton, PA MSA .....</b>	<b>252 582</b>	<b>160 434</b>	<b>20 219</b>	<b>40 427</b>	<b>7 738</b>	<b>3 233</b>	<b>2 415</b>	<b>6 060</b>	<b>12 001</b>	<b>55</b>	
<b>American Indian and Alaska Native .....</b>	<b>278</b>	<b>102</b>	<b>49</b>	<b>61</b>	<b>8</b>	<b>9</b>	<b>9</b>	<b>2</b>	<b>38</b>	<b>-</b>	
<b>American Indian .....</b>	<b>176</b>	<b>65</b>	<b>22</b>	<b>47</b>	<b>8</b>	<b>9</b>	<b>9</b>	<b>-</b>	<b>16</b>	<b>-</b>	
<b>Seattle—Tacoma—Bremerton, WA CMSA .....</b>	<b>1 392 393</b>	<b>850 726</b>	<b>47 846</b>	<b>90 495</b>	<b>76 345</b>	<b>88 059</b>	<b>76 906</b>	<b>81 920</b>	<b>76 632</b>	<b>3 464</b>	
<b>American Indian and Alaska Native .....</b>	<b>13 437</b>	<b>6 848</b>	<b>379</b>	<b>1 314</b>	<b>898</b>	<b>1 027</b>	<b>908</b>	<b>850</b>	<b>1 141</b>	<b>72</b>	
<b>American Indian .....</b>	<b>9 538</b>	<b>5 143</b>	<b>267</b>	<b>869</b>	<b>534</b>	<b>655</b>	<b>586</b>	<b>573</b>	<b>852</b>	<b>59</b>	
Apache .....	169	90	9	-	3	-	21	32	12	2	
Apache .....	141	62	9	-	3	-	21	32	12	2	
Blackfeet .....	404	205	16	24	14	69	10	20	46	-	
Canadian and Latin American .....	403	164	7	23	23	36	75	22	47	6	
Canadian Indian .....	136	76	-	5	5	-	19	22	3	6	
Mexican American Indian .....	226	57	7	18	10	34	56	-	44	-	
Cherokee .....	1 122	596	44	126	40	77	52	60	124	3	
Cherokee .....	984	527	44	105	30	61	46	60	108	3	
Chippewa .....	703	419	20	92	19	57	28	32	36	-	
Chippewa .....	448	257	20	87	19	28	5	11	21	-	
Turtle Mountain Band .....	129	92	-	5	-	2	15	-	15	-	
Choctaw .....	176	113	6	23	10	7	-	17	-	-	
Choctaw .....	152	99	6	23	10	7	-	7	-	-	

Table 71. **Units in Structure of Housing Units With an American Indian and Alaska Native Householder for Selected American Indian and Alaska Native Tribes (One Tribe Reported): 2000—Con.**

[Data based on a sample (except Tables 79 and 80). For information on confidentiality protection, coverage, sampling error, and nonsampling error, see Appendix G. Tribes are shown if respondents reported only one tribe or as American Indian or Alaska Native only and met the specified threshold. For more information, see "How to Use This Census Report"]

Metropolitan Area	Occupied housing units	Units in structure									
		1 unit, detached	1 unit, attached	2 to 4 units	5 to 9 units	10 to 19 units	20 to 49 units	50 or more units	Mobile home	Boat, RV, van, etc.	
<b>Seattle-Tacoma-Bremerton, WA</b>											
<b>CMSA—Con.</b>											
<b>American Indian and Alaska Native—Con.</b>											
<b>American Indian—Con.</b>											
Colville .....	288	163	12	17	27	16	37	15	1	-	
Navajo .....	272	135	4	23	34	14	36	13	13	-	
Puget Sound Salish .....	1 818	1 104	43	137	86	88	43	65	217	35	
Muckleshoot .....	332	208	-	31	7	6	7	16	57	-	
Nisqually .....	120	95	-	7	-	-	8	-	10	-	
Puyallup .....	274	144	2	28	28	25	2	28	17	-	
Suquamish .....	140	80	6	9	-	7	10	10	18	-	
Tulalip .....	515	347	14	23	35	6	-	-	80	10	
Sioux .....	679	329	27	107	53	32	20	59	50	2	
Sioux .....	282	158	15	40	26	15	-	20	8	-	
S'Klallam .....	295	174	5	16	-	28	11	7	54	-	
Klallam .....	138	76	-	8	-	28	11	-	15	-	
Port Gamble Klallam .....	122	78	5	8	-	-	-	-	31	-	
Yakama .....	117	63	-	1	10	17	-	9	14	3	
<b>Alaska Native</b> .....	1 456	649	46	143	96	168	91	148	105	10	
Aleut .....	245	128	8	19	22	29	6	-	29	4	
Tlingit-Haida .....	561	253	23	77	32	56	57	22	41	-	
Tlingit .....	382	169	23	67	15	10	43	16	39	-	
Tsimshian .....	132	54	-	-	10	30	-	38	-	-	
Tsimshian .....	132	54	-	-	10	30	-	38	-	-	
<b>Sharon, PA MSA</b> .....	46 712	34 859	735	3 247	1 538	847	481	728	4 268	9	
<b>Sheboygan, WI MSA</b> .....	43 545	29 284	1 163	7 673	1 376	1 101	1 049	711	1 174	14	
<b>American Indian and Alaska Native</b> .....	55	37	-	12	-	1	-	5	-	-	
<b>American Indian</b> .....	51	35	-	10	-	1	-	5	-	-	
<b>Sherman-Denison, TX MSA</b> .....	42 849	31 258	665	2 387	1 277	709	652	1 225	4 629	47	
<b>American Indian and Alaska Native</b> .....	528	323	13	51	37	18	6	9	71	-	
<b>American Indian</b> .....	441	281	13	32	37	18	6	9	45	-	
Choctaw .....	167	109	8	6	7	11	-	9	17	-	
Choctaw .....	118	76	8	6	-	11	-	9	8	-	
<b>Shreveport-Bossier City, LA MSA</b> .....	151 103	102 819	4 454	8 971	6 681	3 247	1 498	6 231	17 061	141	
<b>American Indian and Alaska Native</b> .....	625	367	23	44	15	7	11	29	129	-	
<b>American Indian</b> .....	483	286	15	42	15	-	11	16	98	-	
<b>Sioux City, IA-NE MSA</b> .....	46 246	33 254	1 182	3 136	1 735	1 415	1 666	1 017	2 841	-	
<b>American Indian and Alaska Native</b> .....	487	208	19	114	64	27	22	6	27	-	
<b>American Indian</b> .....	396	142	19	114	48	18	22	6	27	-	
Sioux .....	143	66	-	47	12	-	-	-	18	-	
<b>Sioux Falls, SD MSA</b> .....	66 778	43 070	1 905	4 441	2 803	3 886	4 515	2 035	4 113	10	
<b>American Indian and Alaska Native</b> .....	648	222	20	176	34	49	40	36	71	-	
<b>American Indian</b> .....	555	190	12	151	34	38	40	28	62	-	
Sioux .....	477	152	12	142	29	38	31	28	45	-	
<b>South Bend, IN MSA</b> .....	100 743	77 700	2 671	5 726	4 342	3 061	2 465	2 725	2 053	-	
<b>American Indian and Alaska Native</b> .....	286	216	-	22	15	7	-	9	17	-	
<b>American Indian</b> .....	188	141	-	13	8	-	-	9	17	-	
<b>Spokane, WA MSA</b> .....	163 611	110 281	4 717	11 174	5 259	6 137	5 761	9 074	11 060	148	
<b>American Indian and Alaska Native</b> .....	1 972	1 217	37	165	98	84	71	150	146	4	
<b>American Indian</b> .....	1 542	996	19	120	79	45	60	115	104	4	
Colville .....	223	143	-	23	7	-	5	28	17	-	
Spokane .....	209	148	-	9	16	-	10	19	7	-	
<b>Springfield, IL MSA</b> .....	83 595	59 673	3 023	6 658	3 092	2 403	1 034	2 302	5 392	18	
<b>American Indian and Alaska Native</b> .....	164	71	16	17	10	16	-	-	34	-	
<b>Springfield, MO MSA</b> .....	129 357	95 041	3 480	8 158	3 753	3 927	3 683	3 156	8 095	64	
<b>American Indian and Alaska Native</b> .....	942	597	11	105	34	50	16	16	111	2	
<b>American Indian</b> .....	719	460	11	77	34	50	11	11	63	2	
Cherokee .....	405	263	2	33	16	23	11	-	55	2	
Cherokee .....	378	242	2	33	16	23	11	-	49	2	
<b>Springfield, MA MSA</b> .....	225 180	126 874	9 504	44 722	14 329	8 306	7 950	10 224	3 227	44	
<b>American Indian and Alaska Native</b> .....	481	183	21	107	55	27	26	44	18	-	
<b>American Indian</b> .....	309	111	21	63	31	19	17	29	18	-	
<b>State College, PA MSA</b> .....	49 323	27 786	2 691	3 663	2 520	2 904	3 041	3 219	3 481	18	
<b>Steubenville-Weirton, OH-WV MSA</b> .....	54 491	42 018	895	3 700	1 166	793	419	897	4 589	14	
<b>Stockton-Lodi, CA MSA</b> .....	181 629	125 355	10 767	12 605	5 793	4 551	4 286	9 852	8 053	367	
<b>American Indian and Alaska Native</b> .....	1 893	1 180	80	163	92	63	109	102	85	19	
<b>American Indian</b> .....	1 415	923	63	104	46	54	99	56	64	6	
Canadian and Latin American .....	203	113	14	22	6	-	17	23	8	-	
Mexican American Indian .....	180	99	14	22	6	-	8	23	8	-	
Cherokee .....	239	169	14	-	18	-	15	19	4	-	
Cherokee .....	223	153	14	-	18	-	15	19	4	-	
<b>Sumter, SC MSA</b> .....	37 728	22 838	1 644	1 976	779	331	109	564	9 474	13	
<b>Syracuse, NY MSA</b> .....	282 601	181 710	7 351	36 928	14 151	10 126	6 012	9 421	16 811	91	
<b>American Indian and Alaska Native</b> .....	1 629	883	8	330	111	113	46	32	106	-	
<b>American Indian</b> .....	1 327	759	8	235	93	97	33	13	89	-	
Iroquois .....	1 071	606	8	176	77	89	27	13	75	-	
Mohawk .....	538	272	-	100	45	57	14	6	44	-	
Oneida Nation of New York .....	180	90	8	37	-	6	5	7	27	-	
Onondaga .....	295	219	-	23	23	26	-	-	4	-	

**Table 71. Units in Structure of Housing Units With an American Indian and Alaska Native Householder for Selected American Indian and Alaska Native Tribes (One Tribe Reported): 2000—Con.**

[Data based on a sample (except Tables 79 and 80). For information on confidentiality protection, coverage, sampling error, and nonsampling error, see Appendix G. Tribes are shown if respondents reported only one tribe or as American Indian or Alaska Native only and met the specified threshold. For more information, see "How to Use This Census Report"]

Metropolitan Area	Occupied housing units	Units in structure								
		1 unit, detached	1 unit, attached	2 to 4 units	5 to 9 units	10 to 19 units	20 to 49 units	50 or more units	Mobile home	Boat, RV, van, etc.
<b>Tallahassee, FL MSA</b>	<b>112 388</b>	<b>59 928</b>	<b>7 084</b>	<b>11 340</b>	<b>5 405</b>	<b>4 340</b>	<b>3 262</b>	<b>6 031</b>	<b>14 901</b>	<b>97</b>
American Indian and Alaska Native	247	140	-	12	17	8	7	18	45	-
<b>Tampa-St. Petersburg-Clearwater, FL MSA</b>	<b>1 009 316</b>	<b>589 163</b>	<b>46 511</b>	<b>65 171</b>	<b>48 563</b>	<b>50 681</b>	<b>34 583</b>	<b>59 933</b>	<b>112 782</b>	<b>1 929</b>
American Indian and Alaska Native	3 306	1 728	81	290	166	228	119	93	553	48
American Indian	2 550	1 352	65	196	158	155	61	80	462	21
Canadian and Latin American	235	94	19	18	25	53	8	10	8	-
Cherokee	965	611	18	39	37	46	6	24	171	13
Cherokee	924	570	18	39	37	46	6	24	171	13
Iroquois	193	96	19	21	4	-	10	-	35	8
<b>Terre Haute, IN MSA</b>	<b>57 976</b>	<b>43 959</b>	<b>661</b>	<b>4 352</b>	<b>1 887</b>	<b>534</b>	<b>503</b>	<b>1 799</b>	<b>4 241</b>	<b>40</b>
American Indian and Alaska Native	164	82	-	29	13	-	-	-	40	-
<b>Texarkana, TX-Texarkana, AR MSA</b>	<b>48 695</b>	<b>34 289</b>	<b>682</b>	<b>2 640</b>	<b>1 155</b>	<b>744</b>	<b>547</b>	<b>1 388</b>	<b>7 134</b>	<b>116</b>
American Indian and Alaska Native	258	146	-	-	8	10	-	10	84	-
American Indian	220	134	-	-	-	10	-	3	73	-
<b>Toledo, OH MSA</b>	<b>243 499</b>	<b>166 770</b>	<b>7 294</b>	<b>20 806</b>	<b>11 926</b>	<b>11 578</b>	<b>6 821</b>	<b>7 451</b>	<b>10 769</b>	<b>84</b>
American Indian and Alaska Native	616	400	12	66	23	9	37	23	46	-
American Indian	453	297	12	37	12	9	28	17	41	-
<b>Topeka, KS MSA</b>	<b>68 920</b>	<b>49 079</b>	<b>2 999</b>	<b>3 889</b>	<b>2 675</b>	<b>2 451</b>	<b>2 212</b>	<b>2 841</b>	<b>2 764</b>	<b>10</b>
American Indian and Alaska Native	681	385	24	75	49	45	10	43	50	-
American Indian	568	333	24	62	41	45	10	20	33	-
Potawatomi	214	119	4	27	9	19	6	7	23	-
<b>Tucson, AZ MSA</b>	<b>332 350</b>	<b>183 263</b>	<b>27 456</b>	<b>17 256</b>	<b>11 180</b>	<b>13 449</b>	<b>10 129</b>	<b>29 049</b>	<b>39 441</b>	<b>1 127</b>
American Indian and Alaska Native	7 874	4 876	438	439	235	266	290	589	732	9
American Indian	6 873	4 475	387	352	195	171	244	474	566	9
Canadian and Latin American	209	137	21	6	-	9	6	12	18	-
Mexican American Indian	182	123	21	6	-	9	-	12	11	-
Cherokee	346	189	24	12	14	6	8	34	50	9
Cherokee	329	178	24	12	14	-	8	34	50	9
Navajo	464	202	33	32	28	54	31	66	18	-
Pueblo	161	100	-	-	9	-	9	43	-	-
Tohono O'odham	2 956	2 078	162	169	74	34	102	109	228	-
Tohono O'odham	2 956	2 078	162	169	74	34	102	109	228	-
Yaqui	1 666	1 201	78	85	13	45	10	109	125	-
Pascua Yaqui	524	432	-	10	13	12	-	33	24	-
Yaqui	1 124	769	60	75	-	33	10	76	101	-
<b>Tulsa, OK MSA</b>	<b>315 532</b>	<b>222 397</b>	<b>7 877</b>	<b>14 841</b>	<b>12 526</b>	<b>14 092</b>	<b>6 750</b>	<b>13 283</b>	<b>23 320</b>	<b>446</b>
American Indian and Alaska Native	17 968	12 594	380	792	607	629	342	460	2 127	37
American Indian	16 661	11 761	346	760	512	563	322	414	1 951	32
Cherokee	8 907	6 211	205	342	213	290	176	189	1 259	22
Cherokee	8 636	6 032	184	342	190	287	176	182	1 221	22
Western Cherokee	214	135	9	-	23	3	-	7	37	-
Chickasaw	291	239	-	14	-	8	-	-	30	-
Choctaw	1 343	986	22	91	34	46	5	37	122	-
Choctaw	1 110	786	22	90	28	42	5	30	107	-
Oklahoma Choctaw	178	155	-	-	6	-	-	7	10	-
Creek	2 600	1 899	38	132	91	97	67	49	222	5
Muscogee Creek Nation	2 600	1 899	38	132	91	97	67	49	222	5
Delaware	223	181	-	-	15	-	-	4	23	-
Delaware	213	171	-	-	15	-	-	4	23	-
Iroquois	87	75	2	-	-	-	-	8	2	-
Seneca-Cayuga	41	29	2	-	-	-	-	8	2	-
Kiowa	94	69	-	-	7	9	6	-	3	-
Kiowa	94	69	-	-	7	9	6	-	3	-
Osage	894	713	16	31	9	13	11	7	94	-
Potawatomi	177	117	-	11	17	7	-	10	15	-
Potawatomi	155	106	-	11	7	7	-	10	14	-
Seminole	150	76	4	19	22	9	15	5	-	-
Seminole	128	54	4	19	22	9	15	5	-	-
Shawnee	103	60	-	10	-	2	6	8	17	-
<b>Tuscaloosa, AL MSA</b>	<b>64 517</b>	<b>38 834</b>	<b>1 240</b>	<b>4 675</b>	<b>3 383</b>	<b>2 604</b>	<b>2 027</b>	<b>2 726</b>	<b>9 004</b>	<b>24</b>
American Indian and Alaska Native	193	135	7	15	-	17	-	-	19	-
American Indian	153	102	7	8	-	17	-	-	19	-
<b>Tyler, TX MSA</b>	<b>65 692</b>	<b>45 538</b>	<b>1 871</b>	<b>3 151</b>	<b>2 033</b>	<b>1 154</b>	<b>683</b>	<b>3 004</b>	<b>8 122</b>	<b>136</b>
American Indian and Alaska Native	305	144	24	31	22	7	11	9	57	-
American Indian	221	89	24	17	14	-	11	9	57	-
<b>Utica-Rome, NY MSA</b>	<b>116 230</b>	<b>71 330</b>	<b>1 583</b>	<b>23 614</b>	<b>3 540</b>	<b>1 800</b>	<b>1 868</b>	<b>3 683</b>	<b>8 780</b>	<b>32</b>
American Indian and Alaska Native	197	75	3	81	-	9	-	-	29	-
American Indian	120	44	3	40	-	4	-	-	29	-
<b>Victoria, TX MSA</b>	<b>30 071</b>	<b>21 406</b>	<b>489</b>	<b>2 218</b>	<b>820</b>	<b>576</b>	<b>343</b>	<b>1 137</b>	<b>2 989</b>	<b>93</b>
American Indian and Alaska Native	166	113	-	8	-	-	-	6	39	-
American Indian	106	77	-	8	-	-	-	-	21	-
<b>Visalia-Tulare-Porterville, CA MSA</b>	<b>110 385</b>	<b>81 755</b>	<b>4 347</b>	<b>7 873</b>	<b>2 407</b>	<b>1 296</b>	<b>1 701</b>	<b>1 605</b>	<b>9 239</b>	<b>162</b>
American Indian and Alaska Native	1 500	1 167	51	137	4	11	30	-	99	1
American Indian	1 049	828	34	68	2	9	24	-	83	1
Canadian and Latin American	134	88	12	12	-	9	-	-	12	1
Mexican American Indian	109	63	12	12	-	9	-	-	12	1
Cherokee	191	174	10	2	-	-	-	-	5	-
Cherokee	189	172	10	2	-	-	-	-	5	-
Yokuts	244	196	3	15	2	-	3	-	25	-
Tule River	145	117	-	3	-	-	3	-	22	-
Yokuts	81	74	3	-	2	-	-	-	2	-

**Table 71. Units in Structure of Housing Units With an American Indian and Alaska Native Householder for Selected American Indian and Alaska Native Tribes (One Tribe Reported): 2000—Con.**

[Data based on a sample (except Tables 79 and 80). For information on confidentiality protection, coverage, sampling error, and nonsampling error, see Appendix G. Tribes are shown if respondents reported only one tribe or as American Indian or Alaska Native only and met the specified threshold. For more information, see "How to Use This Census Report"]

Metropolitan Area	Occupied housing units	Units in structure								
		1 unit, detached	1 unit, attached	2 to 4 units	5 to 9 units	10 to 19 units	20 to 49 units	50 or more units	Mobile home	Boat, RV, van, etc.
<b>Waco, TX MSA</b> .....	<b>78 859</b>	<b>53 451</b>	<b>2 396</b>	<b>5 362</b>	<b>3 295</b>	<b>2 961</b>	<b>2 284</b>	<b>4 074</b>	<b>4 984</b>	<b>52</b>
American Indian and Alaska Native .....	337	201	20	11	8	6	3	12	76	-
American Indian .....	266	152	20	11	8	6	3	12	54	-
<b>Washington—Baltimore, DC—MD—VA—WV CMSA</b> .....	<b>2 871 861</b>	<b>1 369 185</b>	<b>635 227</b>	<b>127 060</b>	<b>160 127</b>	<b>241 974</b>	<b>71 684</b>	<b>230 039</b>	<b>35 814</b>	<b>751</b>
American Indian and Alaska Native .....	8 638	3 795	1 869	586	581	710	267	555	268	7
American Indian .....	5 929	2 778	1 151	366	387	456	185	446	153	7
Canadian and Latin American .....	444	135	42	24	51	72	27	86	-	7
Mexican American Indian .....	195	96	15	8	17	22	-	30	-	7
South American Indian .....	110	14	7	7	31	36	7	8	-	-
Cherokee .....	1 497	730	336	129	80	92	14	48	68	-
Cherokee .....	1 412	663	325	129	73	92	14	48	68	-
Iroquois .....	331	159	70	18	35	17	16	16	-	-
Lumbee .....	275	95	120	15	5	16	10	8	6	-
Navajo .....	110	44	-	3	9	35	7	12	-	-
Piscataway .....	289	211	25	10	19	5	19	-	-	-
Sioux .....	198	93	35	9	4	20	8	20	9	-
<b>Waterloo—Cedar Falls, IA MSA</b> .....	<b>49 683</b>	<b>35 699</b>	<b>1 280</b>	<b>3 664</b>	<b>2 262</b>	<b>2 105</b>	<b>1 079</b>	<b>1 446</b>	<b>2 137</b>	<b>11</b>
<b>Wausau, WI MSA</b> .....	<b>47 702</b>	<b>35 929</b>	<b>973</b>	<b>4 832</b>	<b>1 641</b>	<b>918</b>	<b>508</b>	<b>648</b>	<b>2 247</b>	<b>6</b>
American Indian and Alaska Native .....	113	57	5	11	17	4	9	6	4	-
American Indian .....	100	50	5	11	17	-	9	6	2	-
<b>West Palm Beach—Boca Raton, FL MSA</b> .....	<b>474 175</b>	<b>227 536</b>	<b>54 361</b>	<b>48 463</b>	<b>28 225</b>	<b>26 755</b>	<b>36 613</b>	<b>35 880</b>	<b>15 879</b>	<b>463</b>
American Indian and Alaska Native .....	751	411	63	67	55	48	5	30	65	7
American Indian .....	558	318	46	46	47	38	5	9	42	7
Canadian and Latin American .....	158	102	7	19	16	7	-	-	7	-
Mexican American Indian .....	90	48	7	19	16	-	-	-	-	-
<b>Wheeling, WV—OH MSA</b> .....	<b>62 249</b>	<b>45 900</b>	<b>1 396</b>	<b>5 408</b>	<b>1 906</b>	<b>797</b>	<b>588</b>	<b>1 563</b>	<b>4 676</b>	<b>15</b>
American Indian and Alaska Native .....	96	56	3	10	3	-	-	4	20	-
<b>Wichita, KS MSA</b> .....	<b>210 552</b>	<b>150 661</b>	<b>7 323</b>	<b>15 410</b>	<b>5 709</b>	<b>6 887</b>	<b>5 641</b>	<b>6 597</b>	<b>12 213</b>	<b>111</b>
American Indian and Alaska Native .....	2 103	1 420	60	271	30	72	47	30	173	-
American Indian .....	1 653	1 115	46	203	15	51	47	30	146	-
Cherokee .....	633	393	7	73	9	39	15	5	92	-
Cherokee .....	580	356	7	72	9	32	15	5	84	-
Choctaw .....	106	83	6	-	-	-	-	-	17	-
<b>Wichita Falls, TX MSA</b> .....	<b>51 786</b>	<b>38 438</b>	<b>1 659</b>	<b>3 175</b>	<b>2 273</b>	<b>913</b>	<b>622</b>	<b>1 862</b>	<b>2 764</b>	<b>80</b>
American Indian and Alaska Native .....	331	191	2	51	25	8	-	11	43	-
American Indian .....	281	163	-	44	18	8	-	11	37	-
Cherokee .....	97	52	-	22	11	-	-	5	7	-
Cherokee .....	97	52	-	22	11	-	-	5	7	-
<b>Williamsport, PA MSA</b> .....	<b>47 003</b>	<b>31 568</b>	<b>2 812</b>	<b>5 006</b>	<b>1 937</b>	<b>1 047</b>	<b>410</b>	<b>700</b>	<b>3 510</b>	<b>13</b>
American Indian and Alaska Native .....	111	66	8	26	7	-	-	-	4	-
American Indian .....	82	56	2	15	7	-	-	-	2	-
<b>Wilmington, NC MSA</b> .....	<b>98 621</b>	<b>62 141</b>	<b>4 119</b>	<b>6 753</b>	<b>4 204</b>	<b>3 347</b>	<b>1 722</b>	<b>1 560</b>	<b>14 697</b>	<b>78</b>
American Indian and Alaska Native .....	477	226	10	17	17	29	14	18	146	-
American Indian .....	354	166	3	9	17	29	14	9	107	-
Cherokee .....	128	52	3	7	4	-	12	-	50	-
Cherokee .....	128	52	3	7	4	-	12	-	50	-
<b>Yakima, WA MSA</b> .....	<b>73 993</b>	<b>48 244</b>	<b>2 284</b>	<b>5 742</b>	<b>2 133</b>	<b>1 524</b>	<b>1 578</b>	<b>1 384</b>	<b>10 953</b>	<b>151</b>
American Indian and Alaska Native .....	2 392	1 564	143	216	65	73	37	14	273	7
American Indian .....	2 154	1 444	143	166	51	63	36	8	236	7
Yakama .....	1 548	1 075	100	104	39	40	31	-	152	7
<b>York, PA MSA</b> .....	<b>148 219</b>	<b>95 921</b>	<b>20 218</b>	<b>11 900</b>	<b>4 428</b>	<b>2 618</b>	<b>1 186</b>	<b>2 136</b>	<b>9 774</b>	<b>38</b>
American Indian and Alaska Native .....	185	55	33	35	15	15	-	-	32	-
American Indian .....	144	52	33	29	15	-	-	-	15	-
<b>Youngstown—Warren, OH MSA</b> .....	<b>234 580</b>	<b>178 936</b>	<b>6 195</b>	<b>16 952</b>	<b>8 553</b>	<b>4 845</b>	<b>2 756</b>	<b>5 289</b>	<b>10 999</b>	<b>55</b>
American Indian and Alaska Native .....	499	322	2	31	6	21	19	20	70	8
American Indian .....	329	213	2	24	6	10	5	14	47	8
Cherokee .....	174	134	-	8	-	-	5	-	27	-
Cherokee .....	174	134	-	8	-	-	5	-	27	-
<b>Yuba City, CA MSA</b> .....	<b>47 568</b>	<b>32 074</b>	<b>2 276</b>	<b>3 268</b>	<b>1 130</b>	<b>1 042</b>	<b>1 584</b>	<b>1 772</b>	<b>4 280</b>	<b>142</b>
American Indian and Alaska Native .....	1 003	598	42	103	24	49	37	24	126	-
American Indian .....	770	444	42	78	15	34	26	17	114	-
Cherokee .....	289	185	14	29	-	-	9	10	42	-
Cherokee .....	283	179	14	29	-	-	9	10	42	-
<b>Yuma, AZ MSA</b> .....	<b>53 848</b>	<b>25 942</b>	<b>2 523</b>	<b>2 082</b>	<b>1 532</b>	<b>1 005</b>	<b>616</b>	<b>1 749</b>	<b>16 016</b>	<b>2 383</b>
American Indian and Alaska Native .....	783	359	34	91	42	26	12	28	173	18
American Indian .....	617	235	31	91	42	26	-	28	146	18
Yuman .....	272	133	9	37	17	11	-	13	52	-
Cocopah Tribe of Arizona .....	182	109	9	12	-	11	-	-	41	-

**Table 72. Physical Housing Characteristics of Housing Units With an American Indian and Alaska Native Householder for Selected American Indian and Alaska Native Tribes (One Tribe Reported): 2000**

[Data based on a sample (except Tables 79 and 80). For information on confidentiality protection, coverage, sampling error, and nonsampling error, see Appendix G. Tribes are shown if respondents reported only one tribe or as American Indian or Alaska Native only and met the specified threshold. For more information, see "How to Use This Census Report"]

Metropolitan Area	Occupied housing units	Year structure built			Rooms			No bedrooms or 1 bedroom	Lacking complete plumbing facilities	Lacking complete kitchen facilities
		1995 to March 2000	1939 or earlier	Median	1 or 2	6 or more	Median			
<b>Abilene, TX MSA</b>	<b>47 274</b>	<b>3 050</b>	<b>3 987</b>	<b>1967</b>	<b>2 840</b>	<b>19 260</b>	<b>5.2</b>	<b>7 189</b>	<b>246</b>	<b>182</b>
American Indian and Alaska Native	285	14	29	1966	10	130	5.4	36	-	-
American Indian	264	14	29	1967	10	118	5.3	27	-	-
<b>Albany, GA MSA</b>	<b>43 781</b>	<b>5 571</b>	<b>1 450</b>	<b>1975</b>	<b>2 176</b>	<b>20 043</b>	<b>5.3</b>	<b>5 458</b>	<b>422</b>	<b>301</b>
<b>Albany-Schenectady-Troy, NY MSA</b>	<b>350 284</b>	<b>18 101</b>	<b>111 108</b>	<b>1958</b>	<b>13 794</b>	<b>198 139</b>	<b>5.8</b>	<b>47 573</b>	<b>1 535</b>	<b>1 488</b>
American Indian and Alaska Native	787	22	346	1945	63	371	5.3	171	12	17
American Indian	469	22	175	1950	36	198	5.1	109	-	-
Iroquois	134	-	28	1961	19	56	4.9	51	-	-
<b>Albuquerque, NM MSA</b>	<b>275 028</b>	<b>41 045</b>	<b>10 364</b>	<b>1977</b>	<b>21 052</b>	<b>123 278</b>	<b>5.3</b>	<b>45 104</b>	<b>1 863</b>	<b>2 249</b>
American Indian and Alaska Native	11 387	1 753	648	1978	2 031	2 816	4.3	3 344	631	617
American Indian	10 475	1 597	607	1978	1 880	2 630	4.3	3 046	620	611
Apache	320	50	24	1977	103	87	3.6	150	13	7
Canadian and Latin American	196	9	31	1976	8	51	4.7	26	-	-
Cherokee	199	34	-	1980	11	70	4.9	29	-	8
Cherokee	192	34	-	1979	11	70	4.9	29	-	8
Navajo	3 817	639	31	1980	1 153	482	3.4	1 596	463	482
Pueblo	4 448	667	484	1976	398	1 451	4.9	847	107	96
Acorna	164	12	5	1976	57	32	4.1	57	-	-
Cochiti	252	66	14	1976	16	149	5.8	63	4	-
Isleta	1 061	98	126	1975	33	343	5.0	130	12	9
Jemez	603	73	68	1974	52	178	4.7	155	21	27
Laguna	353	29	57	1977	57	82	4.0	100	15	8
San Felipe	485	110	53	1979	34	182	5.2	41	36	38
Sandia	120	23	9	1983	-	76	5.8	11	-	-
Santa Ana	131	15	14	1976	-	54	5.3	9	-	2
Santo Domingo	654	136	98	1975	79	179	4.8	158	17	6
Zia	170	35	7	1979	13	67	5.1	22	2	6
Zuni	168	14	20	1979	36	32	4.4	52	-	-
Sioux	155	19	4	1982	29	34	4.7	38	-	-
<b>Alexandria, LA MSA</b>	<b>47 120</b>	<b>4 204</b>	<b>3 256</b>	<b>1972</b>	<b>1 704</b>	<b>22 426</b>	<b>5.4</b>	<b>4 219</b>	<b>206</b>	<b>250</b>
American Indian and Alaska Native	291	27	29	1977	55	84	5.0	64	-	-
American Indian	237	27	21	1980	42	74	5.0	51	-	-
<b>Allentown-Bethlehem-Easton, PA MSA</b>	<b>247 148</b>	<b>14 536</b>	<b>75 998</b>	<b>1959</b>	<b>8 189</b>	<b>153 508</b>	<b>6.0</b>	<b>30 854</b>	<b>1 185</b>	<b>1 457</b>
American Indian and Alaska Native	378	12	161	1962	48	177	5.4	102	-	-
American Indian	202	12	70	1970	14	117	6.0	39	-	-
<b>Altoona, PA MSA</b>	<b>51 518</b>	<b>2 604</b>	<b>20 175</b>	<b>1951</b>	<b>1 342</b>	<b>31 000</b>	<b>5.9</b>	<b>4 988</b>	<b>111</b>	<b>125</b>
<b>Amarillo, TX MSA</b>	<b>82 000</b>	<b>5 938</b>	<b>6 145</b>	<b>1968</b>	<b>5 211</b>	<b>32 551</b>	<b>5.1</b>	<b>12 854</b>	<b>451</b>	<b>474</b>
American Indian and Alaska Native	625	25	50	1970	69	174	4.7	164	9	-
American Indian	486	17	50	1970	52	148	4.8	130	9	-
<b>Anchorage, AK MSA</b>	<b>94 822</b>	<b>7 066</b>	<b>567</b>	<b>1977</b>	<b>8 445</b>	<b>41 934</b>	<b>5.2</b>	<b>15 197</b>	<b>472</b>	<b>560</b>
American Indian and Alaska Native	5 516	254	39	1976	958	1 312	4.3	1 566	58	74
American Indian	655	15	4	1976	50	233	4.9	128	7	7
Cherokee	172	-	-	1977	-	62	5.0	20	-	-
Cherokee	165	-	-	1977	-	55	5.0	20	-	-
<b>Alaska Native</b>	<b>4 106</b>	<b>191</b>	<b>28</b>	<b>1975</b>	<b>721</b>	<b>919</b>	<b>4.2</b>	<b>1 186</b>	<b>49</b>	<b>60</b>
Alaskan Athabaskan	914	37	6	1976	178	152	4.0	291	4	11
Alaskan Athabaskan	643	16	-	1976	145	97	4.0	223	4	4
Aleut	556	15	-	1976	93	158	4.3	151	6	-
Eskimo Tribes	393	29	8	1976	57	75	4.2	89	-	-
Eskimo	393	29	8	1976	57	75	4.2	89	-	-
Inupiat Eskimo	536	40	-	1975	91	144	4.0	183	-	-
Inupiat	113	13	-	1977	19	25	4.0	46	-	-
Inupiat	167	16	-	1972	26	61	4.0	56	-	-
Tlingit-Haida	294	-	9	1974	43	59	4.4	69	-	-
Tlingit	206	-	9	1975	35	54	4.7	45	-	-
Yup'ik	541	37	5	1974	112	117	4.1	153	14	25
Yup'ik	322	30	5	1973	47	61	4.2	83	-	11
Yup'ik Eskimo	105	7	-	1981	46	25	2.9	46	7	7
<b>Anniston, AL MSA</b>	<b>45 307</b>	<b>4 516</b>	<b>3 919</b>	<b>1973</b>	<b>1 157</b>	<b>23 216</b>	<b>5.6</b>	<b>3 102</b>	<b>252</b>	<b>246</b>
American Indian and Alaska Native	213	25	2	1978	-	71	4.9	11	-	-
American Indian	172	25	2	1981	-	58	4.9	11	-	-
<b>Appleton-Oshkosh-Neenah, WI MSA</b>	<b>136 597</b>	<b>14 752</b>	<b>29 212</b>	<b>1969</b>	<b>4 265</b>	<b>71 961</b>	<b>5.6</b>	<b>12 705</b>	<b>302</b>	<b>291</b>
American Indian and Alaska Native	1 108	116	170	1975	20	487	5.3	90	-	-
American Indian	1 052	116	147	1975	20	462	5.3	86	-	-
Chippewa	139	2	53	1972	9	44	5.0	16	-	-
Iroquois	620	99	51	1981	11	313	5.5	46	-	-
Oneida Nation of New York	608	99	51	1982	11	307	5.5	46	-	-
<b>Asheville, NC MSA</b>	<b>93 776</b>	<b>12 301</b>	<b>12 640</b>	<b>1974</b>	<b>3 257</b>	<b>41 060</b>	<b>5.3</b>	<b>8 940</b>	<b>392</b>	<b>388</b>
American Indian and Alaska Native	240	36	8	1976	13	97	5.2	16	-	-
American Indian	187	17	8	1968	13	73	5.1	16	-	-
Cherokee	74	11	-	1975	-	25	4.8	-	-	-
<b>Athens, GA MSA</b>	<b>58 557</b>	<b>8 673</b>	<b>4 008</b>	<b>1978</b>	<b>3 990</b>	<b>25 933</b>	<b>5.2</b>	<b>8 060</b>	<b>258</b>	<b>206</b>
American Indian and Alaska Native	144	-	9	1979	9	48	4.4	45	-	-
<b>Atlanta, GA MSA</b>	<b>1 504 871</b>	<b>272 317</b>	<b>62 488</b>	<b>1982</b>	<b>83 302</b>	<b>846 346</b>	<b>5.8</b>	<b>193 856</b>	<b>6 751</b>	<b>6 450</b>
American Indian and Alaska Native	3 987	541	221	1980	293	1 806	5.3	599	78	58
American Indian	2 798	446	153	1981	130	1 322	5.4	363	32	14
Canadian and Latin American	258	29	-	1985	42	66	4.7	91	18	7
Mexican American Indian	145	29	-	1986	21	30	4.7	47	11	-
Cherokee	1 202	141	74	1981	13	548	5.3	73	7	-
Cherokee	1 092	133	74	1981	13	519	5.4	73	7	-
<b>Auburn-Opelika, AL MSA</b>	<b>45 702</b>	<b>9 612</b>	<b>1 675</b>	<b>1983</b>	<b>3 303</b>	<b>18 633</b>	<b>5.1</b>	<b>6 032</b>	<b>257</b>	<b>255</b>



**Table 72. Physical Housing Characteristics of Housing Units With an American Indian and Alaska Native Householder for Selected American Indian and Alaska Native Tribes (One Tribe Reported): 2000—Con.**

[Data based on a sample (except Tables 79 and 80). For information on confidentiality protection, coverage, sampling error, and nonsampling error, see Appendix G. Tribes are shown if respondents reported only one tribe or as American Indian or Alaska Native only and met the specified threshold. For more information, see "How to Use This Census Report"]

Metropolitan Area	Occupied housing units	Year structure built			Rooms			No bedrooms or 1 bedroom	Lacking complete plumbing facilities	Lacking complete kitchen facilities
		1995 to March 2000	1939 or earlier	Median	1 or 2	6 or more	Median			
<b>Augusta–Aiken, GA–SC MSA</b>	<b>176 867</b>	<b>21 011</b>	<b>10 159</b>	<b>1978</b>	<b>6 418</b>	<b>95 119</b>	<b>5.7</b>	<b>15 038</b>	<b>960</b>	<b>930</b>
American Indian and Alaska Native	620	93	90	1975	27	354	5.8	48	-	-
American Indian	374	57	56	1978	14	236	6.0	35	-	-
Cherokee	188	5	40	1972	14	146	6.2	27	-	-
Cherokee	178	5	40	1972	6	146	6.3	17	-	-
<b>Austin–San Marcos, TX MSA</b>	<b>471 855</b>	<b>96 909</b>	<b>17 857</b>	<b>1983</b>	<b>51 892</b>	<b>194 770</b>	<b>5.1</b>	<b>103 900</b>	<b>2 474</b>	<b>3 107</b>
American Indian and Alaska Native	2 378	365	118	1981	375	805	4.7	654	27	33
American Indian	1 619	226	84	1980	280	574	4.7	410	7	13
Canadian and Latin American	292	56	25	1978	90	74	3.2	132	5	13
Mexican American Indian	263	48	25	1978	82	63	3.2	124	5	13
Cherokee	432	47	22	1982	40	177	5.2	69	-	-
Cherokee	403	47	22	1982	27	167	5.2	56	-	-
Choctaw	216	15	3	1979	32	105	5.4	38	-	-
<b>Bakersfield, CA MSA</b>	<b>208 652</b>	<b>19 083</b>	<b>10 908</b>	<b>1975</b>	<b>18 698</b>	<b>80 363</b>	<b>5.0</b>	<b>37 836</b>	<b>1 507</b>	<b>1 909</b>
American Indian and Alaska Native	2 947	290	156	1973	380	868	4.7	703	40	53
American Indian	2 149	171	102	1973	248	671	4.8	466	26	45
Canadian and Latin American	270	45	-	1972	64	81	4.6	104	4	6
Mexican American Indian	230	45	-	1972	64	61	4.2	98	4	6
Cherokee	517	49	34	1971	45	118	4.8	104	-	5
Cherokee	503	49	34	1970	45	104	4.7	104	-	5
Choctaw	217	6	2	1985	-	80	5.2	15	2	2
Choctaw	192	6	2	1984	-	62	5.1	15	2	2
Paiute	110	4	14	1964	4	24	4.9	6	-	-
Paiute	102	4	14	1963	4	18	4.8	6	-	-
<b>Bangor, ME MSA</b>	<b>36 584</b>	<b>2 047</b>	<b>11 642</b>	<b>1962</b>	<b>1 802</b>	<b>16 532</b>	<b>5.3</b>	<b>6 057</b>	<b>174</b>	<b>171</b>
American Indian and Alaska Native	436	47	101	1974	34	136	4.9	88	16	12
American Indian	404	47	86	1974	34	117	4.8	83	16	12
Penobscot	262	41	58	1978	23	78	4.8	58	10	12
<b>Barnstable–Yarmouth, MA MSA</b>	<b>69 479</b>	<b>5 101</b>	<b>6 153</b>	<b>1976</b>	<b>1 976</b>	<b>39 727</b>	<b>5.8</b>	<b>5 280</b>	<b>210</b>	<b>258</b>
American Indian and Alaska Native	357	25	28	1975	13	181	5.5	58	-	-
American Indian	316	25	28	1977	13	161	5.5	51	-	-
Wampanoag	227	25	17	1978	13	125	5.7	42	-	-
Wampanoag	171	21	17	1975	13	93	5.6	42	-	-
<b>Baton Rouge, LA MSA</b>	<b>223 349</b>	<b>26 745</b>	<b>8 891</b>	<b>1976</b>	<b>11 273</b>	<b>102 549</b>	<b>5.3</b>	<b>25 923</b>	<b>1 143</b>	<b>1 214</b>
American Indian and Alaska Native	580	37	14	1976	18	263	5.3	62	-	6
American Indian	430	28	14	1977	13	195	5.3	44	-	6
<b>Beaumont–Port Arthur, TX MSA</b>	<b>142 327</b>	<b>10 519</b>	<b>9 895</b>	<b>1970</b>	<b>7 723</b>	<b>62 344</b>	<b>5.3</b>	<b>18 315</b>	<b>823</b>	<b>978</b>
American Indian and Alaska Native	580	47	27	1972	17	219	5.1	67	-	-
American Indian	426	22	18	1971	8	129	4.9	41	-	-
Cherokee	178	-	-	1974	-	40	4.7	26	-	-
Cherokee	178	-	-	1974	-	40	4.7	26	-	-
<b>Bellingham, WA MSA</b>	<b>64 446</b>	<b>8 935</b>	<b>9 990</b>	<b>1977</b>	<b>5 483</b>	<b>29 801</b>	<b>5.3</b>	<b>9 709</b>	<b>292</b>	<b>576</b>
American Indian and Alaska Native	1 371	286	63	1979	177	566	5.1	267	10	17
American Indian	1 169	258	35	1981	135	476	5.0	213	10	17
Lummi	687	186	15	1983	44	302	5.3	89	8	3
Puget Sound Salish	207	36	3	1985	12	97	5.3	38	-	-
Nooksack	164	34	3	1988	7	93	5.7	33	-	-
<b>Benton Harbor, MI MSA</b>	<b>63 569</b>	<b>4 034</b>	<b>13 352</b>	<b>1961</b>	<b>2 497</b>	<b>33 000</b>	<b>5.6</b>	<b>6 916</b>	<b>256</b>	<b>295</b>
American Indian and Alaska Native	307	3	65	1956	34	112	4.9	78	-	-
American Indian	208	3	37	1955	21	54	4.7	58	-	-
<b>Billings, MT MSA</b>	<b>52 084</b>	<b>4 868</b>	<b>4 829</b>	<b>1972</b>	<b>2 966</b>	<b>27 283</b>	<b>5.7</b>	<b>6 433</b>	<b>218</b>	<b>419</b>
American Indian and Alaska Native	1 155	150	101	1974	126	355	4.6	218	-	-
American Indian	1 039	150	101	1974	126	329	4.6	212	-	-
Cheyenne	122	-	23	1971	13	46	4.4	43	-	-
Northern Cheyenne	109	-	18	1972	8	46	4.9	30	-	-
Crow	200	32	4	1975	30	45	4.7	47	-	-
Sioux	187	14	20	1972	30	67	4.5	30	-	-
<b>Biloxi–Gulfport–Pascagoula, MS MSA</b>	<b>136 111</b>	<b>18 702</b>	<b>6 540</b>	<b>1975</b>	<b>6 128</b>	<b>62 792</b>	<b>5.3</b>	<b>14 816</b>	<b>581</b>	<b>698</b>
American Indian and Alaska Native	751	56	34	1978	35	285	5.1	92	-	7
American Indian	578	35	6	1979	21	241	5.1	70	-	-
Cherokee	190	21	6	1973	9	67	4.9	28	-	-
Cherokee	172	21	6	1973	9	67	5.0	17	-	-
<b>Binghamton, NY MSA</b>	<b>100 474</b>	<b>2 520</b>	<b>31 640</b>	<b>1955</b>	<b>3 082</b>	<b>56 603</b>	<b>5.8</b>	<b>11 858</b>	<b>436</b>	<b>419</b>
American Indian and Alaska Native	198	6	77	1953	27	81	5.0	36	7	7
American Indian	124	6	33	1957	8	73	5.7	10	7	7
<b>Birmingham, AL MSA</b>	<b>361 304</b>	<b>43 172</b>	<b>29 613</b>	<b>1973</b>	<b>11 336</b>	<b>198 967</b>	<b>5.7</b>	<b>34 655</b>	<b>1 614</b>	<b>1 566</b>
American Indian and Alaska Native	949	115	83	1976	21	432	5.3	72	-	-
American Indian	694	101	63	1976	12	343	5.5	55	-	-
Cherokee	376	39	40	1974	-	199	5.7	20	-	-
Cherokee	221	20	30	1974	-	105	5.4	20	-	-
<b>Bismarck, ND MSA</b>	<b>37 559</b>	<b>4 247</b>	<b>3 567</b>	<b>1974</b>	<b>1 848</b>	<b>19 634</b>	<b>5.7</b>	<b>4 324</b>	<b>98</b>	<b>195</b>
American Indian and Alaska Native	672	107	47	1976	100	176	4.6	139	5	19
American Indian	570	69	47	1976	74	158	4.7	113	5	14
Chippewa	109	-	8	1970	27	24	3.8	49	5	5
Sioux	237	29	39	1976	38	60	4.2	48	-	-
Standing Rock Sioux	101	11	15	1974	18	32	4.7	26	-	-
<b>Bloomington, IN MSA</b>	<b>46 898</b>	<b>6 759</b>	<b>4 076</b>	<b>1976</b>	<b>4 403</b>	<b>19 773</b>	<b>5.1</b>	<b>8 769</b>	<b>235</b>	<b>314</b>
<b>Bloomington–Normal, IL MSA</b>	<b>56 746</b>	<b>6 973</b>	<b>11 026</b>	<b>1973</b>	<b>2 312</b>	<b>31 281</b>	<b>5.8</b>	<b>6 443</b>	<b>106</b>	<b>178</b>
American Indian and Alaska Native	93	24	34	1962	7	34	4.2	34	2	-

Table 72. **Physical Housing Characteristics of Housing Units With an American Indian and Alaska Native Householder for Selected American Indian and Alaska Native Tribes (One Tribe Reported): 2000—Con.**

[Data based on a sample (except Tables 79 and 80). For information on confidentiality protection, coverage, sampling error, and nonsampling error, see Appendix G. Tribes are shown if respondents reported only one tribe or as American Indian or Alaska Native only and met the specified threshold. For more information, see "How to Use This Census Report"]

Metropolitan Area	Occupied housing units	Year structure built			Rooms			No bedrooms or 1 bedroom	Lacking complete plumbing facilities	Lacking complete kitchen facilities
		1995 to March 2000	1939 or earlier	Median	1 or 2	6 or more	Median			
<b>Boise City, ID MSA</b>	<b>158 426</b>	<b>32 065</b>	<b>11 655</b>	<b>1978</b>	<b>8 722</b>	<b>81 473</b>	<b>5.6</b>	<b>18 720</b>	<b>628</b>	<b>1 080</b>
American Indian and Alaska Native	998	161	98	1975	95	332	4.8	195	14	9
American Indian	758	112	75	1975	86	275	4.8	153	14	-
Cherokee	165	28	19	1978	9	58	5.0	12	-	-
Cherokee	155	28	19	1979	9	48	4.9	12	-	-
<b>Boston–Worcester–Lawrence, MA–NH–ME–CT CMSA</b>	<b>2 220 528</b>	<b>101 174</b>	<b>755 756</b>	<b>1957</b>	<b>150 604</b>	<b>1 125 655</b>	<b>5.5</b>	<b>391 024</b>	<b>13 557</b>	<b>13 729</b>
American Indian and Alaska Native	4 539	179	1 882	1949	504	1 573	4.8	1 114	104	107
American Indian	2 844	96	1 054	1952	226	1 100	5.0	589	28	28
Blackfeet	142	-	15	1966	12	67	5.4	12	-	-
Canadian and Latin American	351	22	115	1957	85	98	3.9	122	9	9
Cherokee	344	-	143	1945	28	137	4.9	77	-	-
Cherokee	314	-	143	1943	28	120	4.9	77	-	-
Iroquois	256	5	61	1963	6	109	5.2	45	-	-
Micmac	209	6	73	1951	7	70	5.1	40	-	7
Micmac	209	6	73	1951	7	70	5.1	40	-	7
Wampanoag	244	-	111	1944	21	80	4.7	49	-	-
Wampanoag	196	-	84	1946	12	74	4.8	40	-	-
<b>Brownsville–Harlingen–San Benito, TX MSA</b>	<b>97 267</b>	<b>14 898</b>	<b>4 319</b>	<b>1980</b>	<b>11 195</b>	<b>28 763</b>	<b>4.7</b>	<b>21 072</b>	<b>1 870</b>	<b>1 340</b>
American Indian and Alaska Native	460	98	40	1981	86	79	3.8	197	2	9
American Indian	321	59	37	1974	54	70	3.8	126	-	7
Canadian and Latin American	144	17	31	1971	38	15	3.2	79	-	7
Mexican American Indian	118	12	20	1975	33	15	3.0	74	-	7
<b>Bryan–College Station, TX MSA</b>	<b>55 202</b>	<b>8 764</b>	<b>1 493</b>	<b>1981</b>	<b>6 840</b>	<b>18 672</b>	<b>4.7</b>	<b>10 941</b>	<b>268</b>	<b>233</b>
American Indian and Alaska Native	182	17	24	1975	11	51	4.6	42	-	-
American Indian	147	17	24	1977	11	40	4.7	35	-	-
<b>Buffalo–Niagara Falls, NY MSA</b>	<b>468 719</b>	<b>16 584</b>	<b>140 860</b>	<b>1954</b>	<b>15 592</b>	<b>265 429</b>	<b>5.8</b>	<b>50 839</b>	<b>1 983</b>	<b>2 577</b>
American Indian and Alaska Native	2 887	238	849	1956	170	1 339	5.3	450	42	86
American Indian	2 471	223	697	1957	128	1 160	5.4	376	42	79
Iroquois	2 085	188	609	1956	91	991	5.4	302	42	77
Cayuga Nation	217	-	91	1946	10	104	5.4	52	10	12
Mohawk	264	9	131	1941	21	177	5.9	46	-	7
Seneca	1 119	169	253	1965	37	492	5.2	138	24	40
Tuscarora	193	8	41	1952	13	56	5.0	34	-	10
<b>Burlington, VT MSA</b>	<b>65 147</b>	<b>5 168</b>	<b>14 593</b>	<b>1971</b>	<b>3 100</b>	<b>32 610</b>	<b>5.5</b>	<b>8 573</b>	<b>233</b>	<b>198</b>
American Indian and Alaska Native	358	14	148	1950	25	167	5.4	61	-	11
American Indian	297	10	136	1945	20	138	5.4	56	-	6
Abenaki Nation of Missisquoi	165	10	93	1940-	16	65	5.1	39	-	6
<b>Canton–Massillon, OH MSA</b>	<b>159 442</b>	<b>9 353</b>	<b>37 789</b>	<b>1960</b>	<b>3 117</b>	<b>94 560</b>	<b>5.9</b>	<b>13 383</b>	<b>532</b>	<b>656</b>
American Indian and Alaska Native	339	9	89	1962	5	147	5.0	63	6	9
American Indian	230	2	48	1962	5	81	4.6	46	6	9
<b>Casper, WY MSA</b>	<b>26 819</b>	<b>1 171</b>	<b>2 722</b>	<b>1971</b>	<b>1 081</b>	<b>14 762</b>	<b>5.8</b>	<b>3 050</b>	<b>156</b>	<b>153</b>
American Indian and Alaska Native	334	8	28	1973	50	92	4.2	126	-	-
American Indian	277	8	28	1972	39	81	4.3	103	-	-
<b>Cedar Rapids, IA MSA</b>	<b>76 753</b>	<b>8 036</b>	<b>15 621</b>	<b>1966</b>	<b>3 480</b>	<b>40 279</b>	<b>5.6</b>	<b>9 410</b>	<b>227</b>	<b>217</b>
American Indian and Alaska Native	151	6	38	1960	10	54	4.4	37	-	-
<b>Champaign–Urbana, IL MSA</b>	<b>70 597</b>	<b>5 778</b>	<b>9 664</b>	<b>1971</b>	<b>6 615</b>	<b>32 080</b>	<b>5.3</b>	<b>12 161</b>	<b>214</b>	<b>663</b>
American Indian and Alaska Native	141	-	18	1965	23	29	4.7	39	8	-
<b>Charleston–North Charleston, SC MSA</b>	<b>207 957</b>	<b>24 152</b>	<b>11 950</b>	<b>1978</b>	<b>7 874</b>	<b>109 641</b>	<b>5.6</b>	<b>19 950</b>	<b>1 098</b>	<b>1 127</b>
American Indian and Alaska Native	997	136	40	1979	67	406	5.1	135	28	-
American Indian	673	117	31	1978	30	266	5.1	74	15	-
Cherokee	287	73	10	1979	8	133	5.4	35	6	-
Cherokee	268	73	10	1980	8	121	5.3	35	6	-
<b>Charleston, WV MSA</b>	<b>106 254</b>	<b>8 174</b>	<b>14 150</b>	<b>1966</b>	<b>2 353</b>	<b>57 040</b>	<b>5.7</b>	<b>9 919</b>	<b>661</b>	<b>438</b>
American Indian and Alaska Native	215	11	19	1965	16	119	5.7	26	-	-
American Indian	177	11	19	1963	16	107	5.9	20	-	-
<b>Charlotte–Gastonia–Rock Hill, NC–SC MSA</b>	<b>575 293</b>	<b>106 211</b>	<b>34 796</b>	<b>1980</b>	<b>23 596</b>	<b>279 994</b>	<b>5.4</b>	<b>59 309</b>	<b>2 274</b>	<b>1 977</b>
American Indian and Alaska Native	2 607	608	194	1981	185	940	5.0	401	2	2
American Indian	2 049	531	112	1983	136	809	5.1	258	2	2
Catawba Indian Nation	365	176	2	1994	27	139	5.1	27	2	2
Cherokee	553	127	42	1977	34	211	4.9	77	-	-
Cherokee	496	110	42	1977	25	197	5.0	59	-	-
Lumbee	647	144	13	1983	45	264	5.3	78	-	-
<b>Charlottesville, VA MSA</b>	<b>61 688</b>	<b>7 644</b>	<b>6 675</b>	<b>1977</b>	<b>3 059</b>	<b>33 476</b>	<b>5.7</b>	<b>6 856</b>	<b>471</b>	<b>457</b>
<b>Chattanooga, TN–GA MSA</b>	<b>185 144</b>	<b>19 395</b>	<b>16 413</b>	<b>1972</b>	<b>6 192</b>	<b>93 403</b>	<b>5.5</b>	<b>18 058</b>	<b>972</b>	<b>1 183</b>
American Indian and Alaska Native	492	105	45	1976	18	222	5.3	64	9	9
American Indian	354	64	40	1974	18	163	5.3	34	9	9
Cherokee	246	49	40	1971	18	114	5.3	29	9	9
Cherokee	223	41	31	1972	18	108	5.4	29	9	9
<b>Cheyenne, WY MSA</b>	<b>31 927</b>	<b>3 335</b>	<b>4 108</b>	<b>1971</b>	<b>1 285</b>	<b>18 000</b>	<b>5.9</b>	<b>3 717</b>	<b>91</b>	<b>209</b>
American Indian and Alaska Native	309	37	19	1972	24	110	4.8	49	14	8
American Indian	270	37	15	1973	18	102	4.9	39	8	8
<b>Chicago–Gary–Kenosha, IL–IN–WI CMSA</b>	<b>3 302 211</b>	<b>221 821</b>	<b>683 216</b>	<b>1963</b>	<b>221 092</b>	<b>1 597 152</b>	<b>5.4</b>	<b>580 170</b>	<b>18 930</b>	<b>20 828</b>
American Indian and Alaska Native	7 332	404	1 897	1957	799	2 758	4.9	1 829	91	77
American Indian	4 387	209	1 266	1956	423	1 731	5.0	970	58	57
Apache	189	11	57	1959	6	69	5.2	21	13	13
Canadian and Latin American	1 152	41	356	1954	150	402	4.6	307	20	14

**Table 72. Physical Housing Characteristics of Housing Units With an American Indian and Alaska Native Householder for Selected American Indian and Alaska Native Tribes (One Tribe Reported): 2000—Con.**

[Data based on a sample (except Tables 79 and 80). For information on confidentiality protection, coverage, sampling error, and nonsampling error, see Appendix G. Tribes are shown if respondents reported only one tribe or as American Indian or Alaska Native only and met the specified threshold. For more information, see "How to Use This Census Report"]

Metropolitan Area	Occupied housing units	Year structure built			Rooms			No bedrooms or 1 bedroom	Lacking complete plumbing facilities	Lacking complete kitchen facilities
		1995 to March 2000	1939 or earlier	Median	1 or 2	6 or more	Median			
<b>Chicago–Gary–Kenosha, IL–IN–WI CMSA—Con.</b>										
<b>American Indian and Alaska Native—Con.</b>										
<b>American Indian—Con.</b>										
Canadian and Latin American—Con.										
Mexican American Indian .....	1 016	41	326	1953	144	333	4.5	281	20	14
Cherokee .....	751	39	175	1960	35	313	5.1	89	-	-
Cherokee .....	722	39	162	1960	35	300	5.1	89	-	-
Chippewa .....	418	6	133	1951	5	217	5.6	85	-	-
Chippewa .....	222	-	66	1957	5	114	5.5	29	-	-
Iroquois .....	253	30	57	1963	-	145	6.3	19	-	-
Oneida Nation of New York .....	160	10	41	1963	-	91	6.2	19	-	-
Sioux .....	214	8	56	1961	32	26	4.3	89	-	7
Sioux .....	121	8	35	1961	24	17	4.0	68	-	-
<b>Chico–Paradise, CA MSA .....</b>	<b>79 566</b>	<b>4 948</b>	<b>6 425</b>	<b>1974</b>	<b>6 919</b>	<b>29 498</b>	<b>5.0</b>	<b>13 481</b>	<b>437</b>	<b>630</b>
<b>American Indian and Alaska Native .....</b>	<b>1 330</b>	<b>139</b>	<b>119</b>	<b>1972</b>	<b>108</b>	<b>338</b>	<b>4.7</b>	<b>215</b>	<b>21</b>	<b>11</b>
<b>American Indian .....</b>	<b>1 143</b>	<b>122</b>	<b>118</b>	<b>1972</b>	<b>86</b>	<b>327</b>	<b>4.8</b>	<b>166</b>	<b>21</b>	<b>11</b>
Cherokee .....	244	10	24	1970	18	77	5.0	39	4	4
Cherokee .....	225	10	24	1970	18	77	5.1	39	4	4
Maidu .....	255	64	35	1975	12	92	4.7	23	7	7
Maidu .....	181	32	29	1973	12	64	4.8	16	7	7
<b>Cincinnati–Hamilton, OH–KY–IN CMSA .....</b>	<b>768 130</b>	<b>71 528</b>	<b>146 029</b>	<b>1966</b>	<b>29 884</b>	<b>414 356</b>	<b>5.7</b>	<b>108 665</b>	<b>3 000</b>	<b>3 728</b>
<b>American Indian and Alaska Native .....</b>	<b>1 671</b>	<b>128</b>	<b>503</b>	<b>1960</b>	<b>116</b>	<b>655</b>	<b>5.0</b>	<b>365</b>	<b>37</b>	<b>22</b>
<b>American Indian .....</b>	<b>1 147</b>	<b>95</b>	<b>328</b>	<b>1962</b>	<b>78</b>	<b>462</b>	<b>5.0</b>	<b>236</b>	<b>8</b>	<b>16</b>
Cherokee .....	634	50	172	1964	13	294	5.4	119	8	8
Cherokee .....	610	42	172	1963	13	278	5.3	119	8	8
<b>Clarksville–Hopkinsville, TN–KY MSA .....</b>	<b>73 187</b>	<b>13 483</b>	<b>3 746</b>	<b>1979</b>	<b>2 835</b>	<b>33 561</b>	<b>5.3</b>	<b>6 823</b>	<b>448</b>	<b>387</b>
<b>American Indian and Alaska Native .....</b>	<b>356</b>	<b>33</b>	<b>31</b>	<b>1978</b>	<b>33</b>	<b>155</b>	<b>5.1</b>	<b>57</b>	<b>14</b>	<b>7</b>
<b>American Indian .....</b>	<b>303</b>	<b>28</b>	<b>31</b>	<b>1979</b>	<b>26</b>	<b>139</b>	<b>5.2</b>	<b>50</b>	<b>14</b>	<b>7</b>
Cherokee .....	155	28	6	1983	14	66	4.5	21	-	-
Cherokee .....	155	28	6	1983	14	66	4.5	21	-	-
<b>Cleveland–Akron, OH CMSA .....</b>	<b>1 166 799</b>	<b>63 938</b>	<b>269 994</b>	<b>1958</b>	<b>37 880</b>	<b>674 896</b>	<b>5.9</b>	<b>133 949</b>	<b>4 520</b>	<b>6 479</b>
<b>American Indian and Alaska Native .....</b>	<b>2 051</b>	<b>85</b>	<b>720</b>	<b>1953</b>	<b>128</b>	<b>903</b>	<b>5.2</b>	<b>437</b>	<b>25</b>	<b>19</b>
<b>American Indian .....</b>	<b>1 488</b>	<b>54</b>	<b>530</b>	<b>1952</b>	<b>103</b>	<b>644</b>	<b>5.2</b>	<b>301</b>	<b>25</b>	<b>19</b>
Cherokee .....	671	23	240	1955	60	308	5.3	135	12	13
Cherokee .....	664	23	233	1956	60	308	5.3	135	5	13
<b>Colorado Springs, CO MSA .....</b>	<b>192 409</b>	<b>27 845</b>	<b>13 437</b>	<b>1978</b>	<b>12 298</b>	<b>109 243</b>	<b>6.0</b>	<b>26 953</b>	<b>570</b>	<b>778</b>
<b>American Indian and Alaska Native .....</b>	<b>1 629</b>	<b>247</b>	<b>156</b>	<b>1973</b>	<b>154</b>	<b>681</b>	<b>5.0</b>	<b>329</b>	<b>10</b>	<b>16</b>
<b>American Indian .....</b>	<b>1 211</b>	<b>182</b>	<b>130</b>	<b>1972</b>	<b>85</b>	<b>544</b>	<b>5.2</b>	<b>197</b>	<b>8</b>	<b>14</b>
Apache .....	121	16	6	1973	5	60	5.5	31	-	-
Cherokee .....	261	44	13	1976	12	146	5.8	25	8	-
Cherokee .....	242	42	13	1975	12	138	5.9	25	8	-
Navajo .....	115	-	30	1968	25	35	4.4	31	-	6
Sioux .....	136	12	18	1964	7	63	5.3	7	-	-
<b>Columbia, MO MSA .....</b>	<b>53 094</b>	<b>8 417</b>	<b>3 478</b>	<b>1978</b>	<b>2 796</b>	<b>25 677</b>	<b>5.4</b>	<b>5 950</b>	<b>203</b>	<b>274</b>
<b>American Indian and Alaska Native .....</b>	<b>289</b>	<b>51</b>	<b>23</b>	<b>1979</b>	<b>11</b>	<b>112</b>	<b>5.0</b>	<b>35</b>	<b>-</b>	<b>-</b>
<b>American Indian .....</b>	<b>198</b>	<b>51</b>	<b>4</b>	<b>1984</b>	<b>11</b>	<b>97</b>	<b>5.4</b>	<b>28</b>	<b>-</b>	<b>-</b>
<b>Columbia, SC MSA .....</b>	<b>203 341</b>	<b>29 364</b>	<b>9 336</b>	<b>1978</b>	<b>8 164</b>	<b>107 753</b>	<b>5.6</b>	<b>20 555</b>	<b>939</b>	<b>906</b>
<b>American Indian and Alaska Native .....</b>	<b>789</b>	<b>117</b>	<b>65</b>	<b>1977</b>	<b>39</b>	<b>313</b>	<b>5.1</b>	<b>103</b>	<b>15</b>	<b>15</b>
<b>American Indian .....</b>	<b>533</b>	<b>89</b>	<b>56</b>	<b>1979</b>	<b>33</b>	<b>231</b>	<b>5.2</b>	<b>66</b>	<b>6</b>	<b>6</b>
Cherokee .....	281	53	20	1983	7	141	5.5	32	-	-
Cherokee .....	271	53	10	1984	7	141	5.6	22	-	-
<b>Columbus, GA–AL MSA .....</b>	<b>101 314</b>	<b>10 607</b>	<b>7 057</b>	<b>1972</b>	<b>4 412</b>	<b>48 544</b>	<b>5.4</b>	<b>11 850</b>	<b>576</b>	<b>695</b>
<b>American Indian and Alaska Native .....</b>	<b>530</b>	<b>113</b>	<b>56</b>	<b>1981</b>	<b>6</b>	<b>176</b>	<b>5.0</b>	<b>33</b>	<b>-</b>	<b>-</b>
<b>American Indian .....</b>	<b>407</b>	<b>83</b>	<b>38</b>	<b>1982</b>	<b>-</b>	<b>126</b>	<b>4.9</b>	<b>27</b>	<b>-</b>	<b>-</b>
Cherokee .....	179	45	19	1981	-	62	4.9	9	-	-
Cherokee .....	146	34	13	1981	-	40	4.8	9	-	-
<b>Columbus, OH MSA .....</b>	<b>610 757</b>	<b>71 100</b>	<b>85 303</b>	<b>1971</b>	<b>28 255</b>	<b>328 535</b>	<b>5.7</b>	<b>75 758</b>	<b>2 002</b>	<b>2 583</b>
<b>American Indian and Alaska Native .....</b>	<b>1 832</b>	<b>87</b>	<b>392</b>	<b>1964</b>	<b>130</b>	<b>767</b>	<b>5.1</b>	<b>336</b>	<b>24</b>	<b>12</b>
<b>American Indian .....</b>	<b>1 278</b>	<b>60</b>	<b>290</b>	<b>1963</b>	<b>51</b>	<b>553</b>	<b>5.2</b>	<b>192</b>	<b>11</b>	<b>5</b>
Cherokee .....	471	14	33	1966	21	204	5.2	62	-	-
Cherokee .....	455	14	33	1966	21	195	5.1	55	-	-
<b>Corpus Christi, TX MSA .....</b>	<b>132 458</b>	<b>11 018</b>	<b>6 350</b>	<b>1972</b>	<b>10 345</b>	<b>52 482</b>	<b>5.1</b>	<b>24 426</b>	<b>933</b>	<b>922</b>
<b>American Indian and Alaska Native .....</b>	<b>790</b>	<b>70</b>	<b>15</b>	<b>1973</b>	<b>46</b>	<b>240</b>	<b>4.9</b>	<b>167</b>	<b>11</b>	<b>12</b>
<b>American Indian .....</b>	<b>542</b>	<b>57</b>	<b>15</b>	<b>1974</b>	<b>11</b>	<b>160</b>	<b>5.0</b>	<b>100</b>	<b>-</b>	<b>5</b>
Cherokee .....	122	34	-	1980	-	28	5.1	-	-	-
Cherokee .....	99	34	-	1982	-	28	5.1	-	-	-
<b>Corvallis, OR MSA .....</b>	<b>30 145</b>	<b>3 297</b>	<b>2 889</b>	<b>1973</b>	<b>2 688</b>	<b>14 048</b>	<b>5.3</b>	<b>4 766</b>	<b>103</b>	<b>308</b>
<b>American Indian and Alaska Native .....</b>	<b>176</b>	<b>42</b>	<b>10</b>	<b>1977</b>	<b>12</b>	<b>99</b>	<b>5.7</b>	<b>21</b>	<b>-</b>	<b>-</b>
<b>American Indian .....</b>	<b>133</b>	<b>42</b>	<b>10</b>	<b>1979</b>	<b>-</b>	<b>75</b>	<b>5.7</b>	<b>9</b>	<b>-</b>	<b>-</b>
<b>Cumberland, MD–WV MSA .....</b>	<b>40 106</b>	<b>1 706</b>	<b>12 827</b>	<b>1956</b>	<b>968</b>	<b>22 938</b>	<b>5.8</b>	<b>3 964</b>	<b>213</b>	<b>206</b>
<b>Dallas–Fort Worth, TX CMSA .....</b>	<b>1 906 764</b>	<b>271 466</b>	<b>72 635</b>	<b>1979</b>	<b>177 577</b>	<b>844 470</b>	<b>5.2</b>	<b>399 896</b>	<b>9 273</b>	<b>10 099</b>
<b>American Indian and Alaska Native .....</b>	<b>10 498</b>	<b>1 346</b>	<b>550</b>	<b>1978</b>	<b>1 124</b>	<b>3 766</b>	<b>4.9</b>	<b>2 544</b>	<b>183</b>	<b>156</b>
<b>American Indian .....</b>	<b>8 019</b>	<b>1 080</b>	<b>341</b>	<b>1979</b>	<b>819</b>	<b>2 963</b>	<b>4.9</b>	<b>1 911</b>	<b>99</b>	<b>65</b>
Apache .....	219	45	15	1975	27	89	5.1	41	-	-
Apache .....	164	38	10	1978	19	62	5.1	21	-	-
Canadian and Latin American .....	717	63	31	1970	115	184	4.4	227	11	4
Mexican American Indian .....	583	63	29	1972	107	147	4.4	191	11	4
Cherokee .....	2 385	386	127	1980	157	1 077	5.3	380	24	12
Cherokee .....	2 290	380	120	1980	157	1 038	5.3	365	24	12
Chickasaw .....	449	45	-	1982	61	135	4.8	159	17	17
Choctaw .....	1 535	268	43	1981	166	600	5.0	368	8	-

**Table 72. Physical Housing Characteristics of Housing Units With an American Indian and Alaska Native Householder for Selected American Indian and Alaska Native Tribes (One Tribe Reported): 2000—Con.**

[Data based on a sample (except Tables 79 and 80). For information on confidentiality protection, coverage, sampling error, and nonsampling error, see Appendix G. Tribes are shown if respondents reported only one tribe or as American Indian or Alaska Native only and met the specified threshold. For more information, see "How to Use This Census Report"]

Metropolitan Area	Occupied housing units	Year structure built			Rooms			No bedrooms or 1 bedroom	Lacking complete plumbing facilities	Lacking complete kitchen facilities
		1995 to March 2000	1939 or earlier	Median	1 or 2	6 or more	Median			
<b>Dallas–Fort Worth, TX CMSA—Con.</b>										
<b>American Indian and Alaska Native—Con.</b>										
<b>American Indian—Con.</b>										
Choctaw—Con.										
Choctaw .....	1 288	230	39	1980	150	507	5.0	307	8	-
Oklahoma Choctaw .....	230	35	-	1984	16	81	4.9	61	-	-
Comanche .....	183	27	14	1983	33	62	3.6	75	-	-
Comanche .....	172	27	14	1984	33	62	3.8	75	-	-
Creek .....	200	19	7	1977	28	71	5.1	54	-	-
Muscogee Creek Nation .....	200	19	7	1977	28	71	5.1	54	-	-
Kiowa .....	158	32	7	1979	14	36	4.8	32	-	-
Kiowa .....	153	32	7	1978	14	36	4.8	32	-	-
Navajo .....	157	16	2	1980	17	66	4.7	49	-	-
Potawatomi .....	138	24	17	1982	12	62	5.3	35	-	-
Sioux .....	205	28	15	1975	26	50	4.5	55	-	-
<b>Danville, VA MSA .....</b>	<b>45 291</b>	<b>3 973</b>	<b>6 022</b>	<b>1969</b>	<b>1 016</b>	<b>20 643</b>	<b>5.3</b>	<b>3 552</b>	<b>613</b>	<b>452</b>
<b>Davenport–Moline–Rock Island, IA–IL MSA .....</b>	<b>143 102</b>	<b>6 831</b>	<b>36 710</b>	<b>1960</b>	<b>4 880</b>	<b>74 164</b>	<b>5.6</b>	<b>17 975</b>	<b>423</b>	<b>662</b>
<b>American Indian and Alaska Native .....</b>	<b>457</b>	<b>8</b>	<b>159</b>	<b>1948</b>	<b>23</b>	<b>188</b>	<b>5.2</b>	<b>43</b>	<b>-</b>	<b>-</b>
<b>American Indian .....</b>	<b>352</b>	<b>8</b>	<b>129</b>	<b>1946</b>	<b>23</b>	<b>149</b>	<b>5.2</b>	<b>25</b>	<b>-</b>	<b>-</b>
<b>Dayton–Springfield, OH MSA .....</b>	<b>379 626</b>	<b>20 092</b>	<b>65 570</b>	<b>1963</b>	<b>11 192</b>	<b>210 356</b>	<b>5.7</b>	<b>41 659</b>	<b>1 115</b>	<b>1 731</b>
<b>American Indian and Alaska Native .....</b>	<b>945</b>	<b>50</b>	<b>205</b>	<b>1962</b>	<b>78</b>	<b>456</b>	<b>5.4</b>	<b>223</b>	<b>16</b>	<b>-</b>
<b>American Indian .....</b>	<b>715</b>	<b>44</b>	<b>156</b>	<b>1961</b>	<b>61</b>	<b>338</b>	<b>5.4</b>	<b>146</b>	<b>16</b>	<b>-</b>
Cherokee .....	369	15	93	1961	27	160	5.3	67	10	-
Cherokee .....	354	15	93	1961	27	145	5.2	67	10	-
<b>Daytona Beach, FL MSA .....</b>	<b>206 017</b>	<b>21 724</b>	<b>7 161</b>	<b>1981</b>	<b>9 075</b>	<b>93 202</b>	<b>5.3</b>	<b>22 480</b>	<b>611</b>	<b>796</b>
<b>American Indian and Alaska Native .....</b>	<b>531</b>	<b>45</b>	<b>18</b>	<b>1975</b>	<b>27</b>	<b>253</b>	<b>5.3</b>	<b>78</b>	<b>-</b>	<b>11</b>
<b>American Indian .....</b>	<b>354</b>	<b>16</b>	<b>18</b>	<b>1974</b>	<b>9</b>	<b>182</b>	<b>5.6</b>	<b>60</b>	<b>-</b>	<b>11</b>
<b>Decatur, AL MSA .....</b>	<b>57 140</b>	<b>7 236</b>	<b>2 968</b>	<b>1977</b>	<b>1 390</b>	<b>29 879</b>	<b>5.6</b>	<b>4 115</b>	<b>359</b>	<b>268</b>
<b>American Indian and Alaska Native .....</b>	<b>783</b>	<b>84</b>	<b>50</b>	<b>1977</b>	<b>11</b>	<b>453</b>	<b>5.8</b>	<b>37</b>	<b>5</b>	<b>5</b>
<b>American Indian .....</b>	<b>669</b>	<b>75</b>	<b>49</b>	<b>1978</b>	<b>11</b>	<b>392</b>	<b>5.9</b>	<b>28</b>	<b>5</b>	<b>5</b>
Cherokee .....	588	75	49	1979	11	352	5.9	26	5	5
Cherokee .....	172	19	22	1973	-	111	5.9	6	-	-
Echota Cherokee .....	415	56	27	1982	11	240	5.9	20	5	5
<b>Decatur, IL MSA .....</b>	<b>46 561</b>	<b>1 969</b>	<b>9 732</b>	<b>1960</b>	<b>1 258</b>	<b>23 793</b>	<b>5.6</b>	<b>5 505</b>	<b>148</b>	<b>131</b>
<b>Denver–Boulder–Greeley, CO CMSA .....</b>	<b>1 003 218</b>	<b>135 003</b>	<b>89 181</b>	<b>1975</b>	<b>85 282</b>	<b>533 378</b>	<b>5.7</b>	<b>181 971</b>	<b>3 947</b>	<b>5 268</b>
<b>American Indian and Alaska Native .....</b>	<b>7 313</b>	<b>661</b>	<b>739</b>	<b>1971</b>	<b>1 205</b>	<b>2 631</b>	<b>4.6</b>	<b>2 120</b>	<b>96</b>	<b>73</b>
<b>American Indian .....</b>	<b>5 370</b>	<b>562</b>	<b>468</b>	<b>1972</b>	<b>793</b>	<b>2 110</b>	<b>4.8</b>	<b>1 417</b>	<b>61</b>	<b>62</b>
Apache .....	469	17	71	1971	81	152	4.6	134	-	9
Apache .....	336	17	59	1971	53	116	4.5	93	-	9
Canadian and Latin American .....	481	18	27	1969	90	201	4.2	157	6	-
Mexican American Indian .....	286	10	19	1971	73	86	3.7	109	6	-
Spanish American Indian .....	157	8	-	1966	8	92	6.2	39	-	-
Cherokee .....	890	113	70	1972	84	384	5.1	181	-	7
Cherokee .....	809	102	63	1971	76	362	5.2	166	-	7
Chippewa .....	230	41	13	1974	24	96	5.2	67	-	-
Chippewa .....	136	20	-	1975	10	56	5.0	45	-	-
Navajo .....	581	26	61	1969	110	169	4.3	175	10	10
Pueblo .....	172	24	12	1970	33	57	4.6	47	-	-
Sioux .....	662	91	62	1972	71	300	5.2	162	-	16
Ogjala Sioux .....	170	11	9	1973	8	77	5.1	45	-	-
Sioux .....	154	39	12	1977	30	50	4.7	43	-	-
Teton Sioux .....	116	17	7	1966	11	62	5.7	41	-	11
<b>Des Moines, IA MSA .....</b>	<b>179 404</b>	<b>18 408</b>	<b>35 199</b>	<b>1969</b>	<b>8 900</b>	<b>89 201</b>	<b>5.5</b>	<b>23 531</b>	<b>597</b>	<b>916</b>
<b>American Indian and Alaska Native .....</b>	<b>445</b>	<b>35</b>	<b>116</b>	<b>1967</b>	<b>46</b>	<b>209</b>	<b>5.3</b>	<b>100</b>	<b>-</b>	<b>-</b>
<b>American Indian .....</b>	<b>326</b>	<b>29</b>	<b>89</b>	<b>1971</b>	<b>28</b>	<b>155</b>	<b>5.3</b>	<b>62</b>	<b>-</b>	<b>-</b>
<b>Detroit–Ann Arbor–Flint, MI CMSA .....</b>	<b>2 081 797</b>	<b>157 770</b>	<b>283 291</b>	<b>1963</b>	<b>90 589</b>	<b>1 097 143</b>	<b>5.6</b>	<b>253 123</b>	<b>9 398</b>	<b>9 833</b>
<b>American Indian and Alaska Native .....</b>	<b>7 154</b>	<b>365</b>	<b>1 164</b>	<b>1960</b>	<b>361</b>	<b>3 174</b>	<b>5.3</b>	<b>1 000</b>	<b>59</b>	<b>57</b>
<b>American Indian .....</b>	<b>5 200</b>	<b>251</b>	<b>844</b>	<b>1961</b>	<b>186</b>	<b>2 450</b>	<b>5.4</b>	<b>620</b>	<b>27</b>	<b>30</b>
Blackfeet .....	127	-	8	1964	10	28	4.6	38	5	-
Canadian and Latin American .....	209	5	23	1959	-	113	5.7	27	-	5
Mexican American Indian .....	81	-	6	1965	-	51	6.1	5	-	5
Cherokee .....	1 172	87	231	1962	27	501	5.3	100	-	-
Cherokee .....	1 123	87	231	1961	23	471	5.3	96	-	-
Chippewa .....	1 552	104	220	1963	36	802	5.6	154	-	10
Chippewa .....	774	35	126	1958	20	372	5.4	85	-	10
Saginaw Chippewa .....	117	13	18	1975	-	71	5.8	-	-	-
Sault Ste. Marie Chippewa .....	404	46	41	1970	16	224	5.8	34	-	-
Iroquois .....	355	6	44	1955	13	186	5.6	36	-	6
Mohawk .....	184	-	24	1954	6	118	5.8	21	-	6
Lumbee .....	217	-	17	1962	20	100	5.3	41	-	-
Ottawa .....	224	10	27	1964	11	92	5.2	33	-	-
Ottawa .....	135	5	6	1966	5	49	5.1	21	-	-
<b>Dothan, AL MSA .....</b>	<b>54 712</b>	<b>7 003</b>	<b>2 619</b>	<b>1977</b>	<b>1 569</b>	<b>27 049</b>	<b>5.5</b>	<b>4 397</b>	<b>335</b>	<b>240</b>
<b>American Indian and Alaska Native .....</b>	<b>304</b>	<b>31</b>	<b>12</b>	<b>1974</b>	<b>3</b>	<b>144</b>	<b>5.4</b>	<b>13</b>	<b>-</b>	<b>-</b>
<b>American Indian .....</b>	<b>225</b>	<b>19</b>	<b>12</b>	<b>1972</b>	<b>-</b>	<b>113</b>	<b>5.5</b>	<b>10</b>	<b>-</b>	<b>-</b>
<b>Dover, DE MSA .....</b>	<b>47 224</b>	<b>6 292</b>	<b>4 500</b>	<b>1977</b>	<b>1 367</b>	<b>26 042</b>	<b>5.7</b>	<b>4 231</b>	<b>147</b>	<b>192</b>
<b>American Indian and Alaska Native .....</b>	<b>367</b>	<b>20</b>	<b>19</b>	<b>1975</b>	<b>16</b>	<b>124</b>	<b>5.1</b>	<b>63</b>	<b>-</b>	<b>-</b>
<b>American Indian .....</b>	<b>275</b>	<b>17</b>	<b>14</b>	<b>1977</b>	<b>9</b>	<b>72</b>	<b>5.1</b>	<b>49</b>	<b>-</b>	<b>-</b>
<b>Dubuque, IA MSA .....</b>	<b>33 690</b>	<b>2 182</b>	<b>10 586</b>	<b>1961</b>	<b>1 115</b>	<b>18 692</b>	<b>5.8</b>	<b>3 616</b>	<b>142</b>	<b>176</b>
<b>Duluth–Superior, MN–WI MSA .....</b>	<b>100 427</b>	<b>4 472</b>	<b>35 690</b>	<b>1954</b>	<b>5 130</b>	<b>47 115</b>	<b>5.4</b>	<b>15 609</b>	<b>891</b>	<b>845</b>
<b>American Indian and Alaska Native .....</b>	<b>1 556</b>	<b>100</b>	<b>515</b>	<b>1958</b>	<b>175</b>	<b>537</b>	<b>4.8</b>	<b>423</b>	<b>20</b>	<b>32</b>
<b>American Indian .....</b>	<b>1 322</b>	<b>100</b>	<b>439</b>	<b>1959</b>	<b>123</b>	<b>502</b>	<b>5.0</b>	<b>321</b>	<b>16</b>	<b>24</b>

Table 72. **Physical Housing Characteristics of Housing Units With an American Indian and Alaska Native Householder for Selected American Indian and Alaska Native Tribes (One Tribe Reported): 2000—Con.**

[Data based on a sample (except Tables 79 and 80). For information on confidentiality protection, coverage, sampling error, and nonsampling error, see Appendix G. Tribes are shown if respondents reported only one tribe or as American Indian or Alaska Native only and met the specified threshold. For more information, see "How to Use This Census Report"]

Metropolitan Area	Occupied housing units	Year structure built			Rooms			No bedrooms or 1 bedroom	Lacking complete plumbing facilities	Lacking complete kitchen facilities
		1995 to March 2000	1939 or earlier	Median	1 or 2	6 or more	Median			
<b>Duluth–Superior, MN–WI MSA—Con.</b>										
<b>American Indian and Alaska Native—Con.</b>										
<b>American Indian—Con.</b>										
Chippewa	1 143	98	346	1962	107	447	5.0	261	14	22
Bois Forte/Nett Lake Band of Chippewa	265	58	65	1975	28	111	5.1	62	-	-
Chippewa	258	12	91	1964	38	84	4.5	77	6	11
Fond du Lac	163	2	61	1954	8	56	5.0	36	-	-
Minnesota Chippewa	96	17	14	1973	6	41	5.2	14	-	3
<b>Eau Claire, WI MSA</b>	<b>57 178</b>	<b>5 662</b>	<b>13 373</b>	<b>1968</b>	<b>2 093</b>	<b>29 212</b>	<b>5.6</b>	<b>6 427</b>	<b>336</b>	<b>305</b>
<b>American Indian and Alaska Native</b>	<b>223</b>	<b>59</b>	<b>48</b>	<b>1975</b>	<b>39</b>	<b>58</b>	<b>4.8</b>	<b>70</b>	<b>2</b>	<b>-</b>
<b>American Indian</b>	<b>161</b>	<b>35</b>	<b>46</b>	<b>1976</b>	<b>28</b>	<b>54</b>	<b>5.0</b>	<b>42</b>	<b>2</b>	<b>-</b>
<b>El Paso, TX MSA</b>	<b>210 022</b>	<b>24 546</b>	<b>11 730</b>	<b>1976</b>	<b>17 786</b>	<b>88 398</b>	<b>5.1</b>	<b>38 266</b>	<b>2 338</b>	<b>2 099</b>
<b>American Indian and Alaska Native</b>	<b>1 578</b>	<b>197</b>	<b>123</b>	<b>1974</b>	<b>214</b>	<b>523</b>	<b>4.8</b>	<b>438</b>	<b>9</b>	<b>6</b>
<b>American Indian</b>	<b>1 065</b>	<b>111</b>	<b>88</b>	<b>1975</b>	<b>102</b>	<b>376</b>	<b>4.9</b>	<b>267</b>	<b>9</b>	<b>1</b>
Canadian and Latin American	314	32	35	1977	46	89	4.5	83	-	-
Mexican American Indian	284	32	35	1976	37	83	4.6	74	-	-
Pueblo	261	18	16	1975	4	115	5.3	38	1	1
Ysleta Del Sur Pueblo of Texas	237	13	9	1975	4	96	5.2	33	1	1
<b>Elkhart–Goshen, IN MSA</b>	<b>66 154</b>	<b>7 612</b>	<b>12 635</b>	<b>1970</b>	<b>2 499</b>	<b>35 633</b>	<b>5.7</b>	<b>7 653</b>	<b>227</b>	<b>410</b>
<b>American Indian and Alaska Native</b>	<b>221</b>	<b>29</b>	<b>13</b>	<b>1979</b>	<b>17</b>	<b>58</b>	<b>4.5</b>	<b>61</b>	<b>6</b>	<b>-</b>
<b>Elmira, NY MSA</b>	<b>35 049</b>	<b>1 009</b>	<b>12 984</b>	<b>1951</b>	<b>905</b>	<b>20 466</b>	<b>5.9</b>	<b>3 867</b>	<b>145</b>	<b>122</b>
<b>American Indian and Alaska Native</b>	<b>118</b>	<b>-</b>	<b>37</b>	<b>1946</b>	<b>17</b>	<b>67</b>	<b>5.8</b>	<b>51</b>	<b>-</b>	<b>-</b>
<b>Enid, OK MSA</b>	<b>23 175</b>	<b>846</b>	<b>3 679</b>	<b>1965</b>	<b>713</b>	<b>10 904</b>	<b>5.4</b>	<b>2 004</b>	<b>64</b>	<b>94</b>
<b>American Indian and Alaska Native</b>	<b>404</b>	<b>17</b>	<b>90</b>	<b>1963</b>	<b>16</b>	<b>182</b>	<b>5.3</b>	<b>47</b>	<b>-</b>	<b>-</b>
<b>American Indian</b>	<b>369</b>	<b>17</b>	<b>83</b>	<b>1963</b>	<b>16</b>	<b>171</b>	<b>5.4</b>	<b>47</b>	<b>-</b>	<b>-</b>
Cherokee	121	7	23	1964	-	60	5.5	17	-	-
Cherokee	97	7	16	1969	-	60	6.6	7	-	-
Choctaw	68	6	16	1959	13	31	5.3	13	-	-
<b>Erie, PA MSA</b>	<b>106 507</b>	<b>5 568</b>	<b>30 516</b>	<b>1957</b>	<b>3 545</b>	<b>60 255</b>	<b>5.8</b>	<b>12 048</b>	<b>454</b>	<b>714</b>
<b>American Indian and Alaska Native</b>	<b>157</b>	<b>9</b>	<b>87</b>	<b>1940-</b>	<b>29</b>	<b>58</b>	<b>4.9</b>	<b>53</b>	<b>-</b>	<b>-</b>
<b>American Indian</b>	<b>134</b>	<b>-</b>	<b>73</b>	<b>1940-</b>	<b>20</b>	<b>50</b>	<b>5.0</b>	<b>44</b>	<b>-</b>	<b>-</b>
<b>Eugene–Springfield, OR MSA</b>	<b>130 453</b>	<b>14 937</b>	<b>10 434</b>	<b>1972</b>	<b>10 516</b>	<b>58 450</b>	<b>5.3</b>	<b>20 543</b>	<b>587</b>	<b>1 296</b>
<b>American Indian and Alaska Native</b>	<b>1 163</b>	<b>144</b>	<b>117</b>	<b>1970</b>	<b>87</b>	<b>394</b>	<b>4.8</b>	<b>195</b>	<b>23</b>	<b>30</b>
<b>American Indian</b>	<b>897</b>	<b>112</b>	<b>92</b>	<b>1970</b>	<b>67</b>	<b>281</b>	<b>4.7</b>	<b>155</b>	<b>23</b>	<b>30</b>
Cherokee	134	3	6	1972	-	18	4.4	20	-	-
Cherokee	128	3	-	1972	-	18	4.5	14	-	-
<b>Evansville–Henderson, IN–KY MSA</b>	<b>118 361</b>	<b>10 085</b>	<b>20 786</b>	<b>1966</b>	<b>4 607</b>	<b>54 501</b>	<b>5.3</b>	<b>15 532</b>	<b>379</b>	<b>630</b>
<b>American Indian and Alaska Native</b>	<b>210</b>	<b>13</b>	<b>66</b>	<b>1955</b>	<b>22</b>	<b>39</b>	<b>4.5</b>	<b>57</b>	<b>-</b>	<b>-</b>
<b>American Indian</b>	<b>128</b>	<b>7</b>	<b>47</b>	<b>1954</b>	<b>9</b>	<b>27</b>	<b>4.6</b>	<b>18</b>	<b>-</b>	<b>-</b>
<b>Fargo–Moorhead, ND–MN MSA</b>	<b>69 985</b>	<b>8 012</b>	<b>9 251</b>	<b>1974</b>	<b>5 854</b>	<b>32 691</b>	<b>5.3</b>	<b>11 697</b>	<b>244</b>	<b>626</b>
<b>American Indian and Alaska Native</b>	<b>759</b>	<b>71</b>	<b>110</b>	<b>1974</b>	<b>155</b>	<b>154</b>	<b>4.0</b>	<b>269</b>	<b>-</b>	<b>9</b>
<b>American Indian</b>	<b>620</b>	<b>71</b>	<b>86</b>	<b>1974</b>	<b>122</b>	<b>126</b>	<b>4.1</b>	<b>199</b>	<b>-</b>	<b>-</b>
Chippewa	386	62	42	1977	76	82	4.3	109	-	-
Chippewa	129	19	9	1976	36	23	3.9	42	-	-
Sioux	128	-	15	1968	35	32	3.8	47	-	-
<b>Fayetteville, NC MSA</b>	<b>107 358</b>	<b>14 534</b>	<b>3 053</b>	<b>1978</b>	<b>3 879</b>	<b>51 468</b>	<b>5.4</b>	<b>9 194</b>	<b>711</b>	<b>481</b>
<b>American Indian and Alaska Native</b>	<b>1 727</b>	<b>231</b>	<b>55</b>	<b>1976</b>	<b>54</b>	<b>702</b>	<b>5.2</b>	<b>157</b>	<b>23</b>	<b>14</b>
<b>American Indian</b>	<b>1 311</b>	<b>194</b>	<b>31</b>	<b>1976</b>	<b>30</b>	<b>565</b>	<b>5.3</b>	<b>105</b>	<b>18</b>	<b>7</b>
Cherokee	243	11	10	1972	-	90	4.8	26	8	-
Cherokee	230	11	10	1971	-	81	4.8	26	8	-
Lumbee	548	135	-	1980	4	212	5.2	24	10	-
<b>Fayetteville–Springdale–Rogers, AR MSA</b>	<b>118 363</b>	<b>24 165</b>	<b>7 504</b>	<b>1982</b>	<b>5 920</b>	<b>49 434</b>	<b>5.2</b>	<b>12 880</b>	<b>765</b>	<b>689</b>
<b>American Indian and Alaska Native</b>	<b>1 640</b>	<b>348</b>	<b>154</b>	<b>1979</b>	<b>84</b>	<b>503</b>	<b>4.8</b>	<b>204</b>	<b>12</b>	<b>24</b>
<b>American Indian</b>	<b>1 406</b>	<b>306</b>	<b>120</b>	<b>1980</b>	<b>74</b>	<b>455</b>	<b>4.8</b>	<b>155</b>	<b>6</b>	<b>17</b>
Cherokee	993	209	91	1979	47	331	4.9	94	2	13
Cherokee	946	187	91	1978	47	311	4.9	90	2	13
Choctaw	95	37	5	1983	-	54	6.0	7	-	-
Choctaw	93	37	5	1981	-	52	5.9	7	-	-
<b>Flagstaff, AZ–UT MSA</b>	<b>42 685</b>	<b>7 257</b>	<b>1 458</b>	<b>1981</b>	<b>5 408</b>	<b>15 793</b>	<b>4.9</b>	<b>8 359</b>	<b>2 209</b>	<b>2 245</b>
<b>American Indian and Alaska Native</b>	<b>8 259</b>	<b>1 523</b>	<b>117</b>	<b>1983</b>	<b>2 028</b>	<b>1 622</b>	<b>4.1</b>	<b>2 615</b>	<b>1 948</b>	<b>1 947</b>
<b>American Indian</b>	<b>8 093</b>	<b>1 502</b>	<b>117</b>	<b>1983</b>	<b>2 003</b>	<b>1 600</b>	<b>4.1</b>	<b>2 569</b>	<b>1 926</b>	<b>1 918</b>
Navajo	7 250	1 388	83	1984	1 820	1 394	4.1	2 283	1 839	1 836
Pueblo	442	44	17	1976	71	117	4.4	131	22	28
Hopi	436	44	17	1976	71	117	4.4	131	22	28
Yuman	143	6	9	1974	57	11	2.8	78	38	38
Havasupai	127	6	9	1974	57	11	2.7	65	38	38
<b>Florence, AL MSA</b>	<b>58 549</b>	<b>6 785</b>	<b>4 055</b>	<b>1973</b>	<b>1 386</b>	<b>32 194</b>	<b>5.7</b>	<b>4 355</b>	<b>270</b>	<b>257</b>
<b>American Indian and Alaska Native</b>	<b>162</b>	<b>34</b>	<b>5</b>	<b>1974</b>	<b>6</b>	<b>60</b>	<b>5.1</b>	<b>20</b>	<b>-</b>	<b>-</b>
<b>Florence, SC MSA</b>	<b>47 147</b>	<b>7 009</b>	<b>2 279</b>	<b>1978</b>	<b>1 352</b>	<b>23 992</b>	<b>5.5</b>	<b>3 378</b>	<b>263</b>	<b>276</b>
<b>Fort Collins–Loveland, CO MSA</b>	<b>97 164</b>	<b>17 677</b>	<b>7 317</b>	<b>1979</b>	<b>5 135</b>	<b>53 175</b>	<b>5.8</b>	<b>10 231</b>	<b>195</b>	<b>474</b>
<b>American Indian and Alaska Native</b>	<b>609</b>	<b>86</b>	<b>104</b>	<b>1975</b>	<b>53</b>	<b>210</b>	<b>4.8</b>	<b>104</b>	<b>-</b>	<b>-</b>
<b>American Indian</b>	<b>427</b>	<b>64</b>	<b>69</b>	<b>1976</b>	<b>45</b>	<b>163</b>	<b>5.0</b>	<b>75</b>	<b>-</b>	<b>-</b>
<b>Fort Myers–Cape Coral, FL MSA</b>	<b>188 599</b>	<b>26 992</b>	<b>2 395</b>	<b>1983</b>	<b>9 572</b>	<b>75 227</b>	<b>5.1</b>	<b>21 428</b>	<b>743</b>	<b>731</b>
<b>American Indian and Alaska Native</b>	<b>453</b>	<b>48</b>	<b>14</b>	<b>1979</b>	<b>71</b>	<b>103</b>	<b>4.3</b>	<b>108</b>	<b>15</b>	<b>-</b>
<b>American Indian</b>	<b>337</b>	<b>33</b>	<b>14</b>	<b>1978</b>	<b>61</b>	<b>76</b>	<b>4.3</b>	<b>69</b>	<b>9</b>	<b>-</b>
<b>Fort Pierce–Port St. Lucie, FL MSA</b>	<b>132 221</b>	<b>16 351</b>	<b>2 043</b>	<b>1983</b>	<b>5 099</b>	<b>57 342</b>	<b>5.3</b>	<b>11 757</b>	<b>533</b>	<b>492</b>
<b>American Indian and Alaska Native</b>	<b>237</b>	<b>27</b>	<b>10</b>	<b>1982</b>	<b>16</b>	<b>54</b>	<b>4.5</b>	<b>64</b>	<b>-</b>	<b>-</b>
<b>American Indian</b>	<b>198</b>	<b>27</b>	<b>10</b>	<b>1983</b>	<b>16</b>	<b>54</b>	<b>4.7</b>	<b>55</b>	<b>-</b>	<b>-</b>

**Table 72. Physical Housing Characteristics of Housing Units With an American Indian and Alaska Native Householder for Selected American Indian and Alaska Native Tribes (One Tribe Reported): 2000—Con.**

[Data based on a sample (except Tables 79 and 80). For information on confidentiality protection, coverage, sampling error, and nonsampling error, see Appendix G. Tribes are shown if respondents reported only one tribe or as American Indian or Alaska Native only and met the specified threshold. For more information, see "How to Use This Census Report"]

Metropolitan Area	Occupied housing units	Year structure built			Rooms			No bedrooms or 1 bedroom	Lacking complete plumbing facilities	Lacking complete kitchen facilities
		1995 to March 2000	1939 or earlier	Median	1 or 2	6 or more	Median			
<b>Fort Smith, AR—OK MSA</b>	<b>79 763</b>	<b>9 592</b>	<b>5 633</b>	<b>1976</b>	<b>3 546</b>	<b>32 611</b>	<b>5.2</b>	<b>10 042</b>	<b>576</b>	<b>590</b>
American Indian and Alaska Native	3 705	424	162	1978	133	1 234	5.0	400	45	54
American Indian	3 428	388	149	1978	127	1 160	5.0	353	41	54
Cherokee	2 760	301	126	1979	115	938	5.0	287	37	40
Cherokee	2 726	301	126	1979	110	929	5.0	282	37	40
Choctaw	299	36	8	1976	12	97	5.0	53	-	10
Choctaw	236	31	8	1974	-	76	4.9	41	-	3
Creek	69	19	3	1980	-	24	5.2	-	-	-
Muscogee Creek Nation	69	19	3	1980	-	24	5.2	-	-	-
<b>Fort Walton Beach, FL MSA</b>	<b>66 269</b>	<b>9 574</b>	<b>703</b>	<b>1981</b>	<b>2 767</b>	<b>34 010</b>	<b>5.6</b>	<b>5 522</b>	<b>235</b>	<b>302</b>
American Indian and Alaska Native	343	64	5	1977	8	155	5.3	18	-	-
American Indian	246	46	5	1974	8	122	5.5	18	-	-
<b>Fort Wayne, IN MSA</b>	<b>192 052</b>	<b>18 336</b>	<b>41 467</b>	<b>1967</b>	<b>6 020</b>	<b>114 349</b>	<b>5.9</b>	<b>20 015</b>	<b>1 564</b>	<b>1 826</b>
American Indian and Alaska Native	602	46	119	1961	26	251	5.2	150	-	-
American Indian	462	36	84	1962	11	226	5.4	97	-	-
Miami	154	17	28	1957	-	111	6.1	17	-	-
<b>Fresno, CA MSA</b>	<b>289 095</b>	<b>24 611</b>	<b>17 641</b>	<b>1975</b>	<b>29 583</b>	<b>114 450</b>	<b>5.0</b>	<b>56 113</b>	<b>2 572</b>	<b>2 288</b>
American Indian and Alaska Native	4 453	347	456	1972	671	1 433	4.6	1 186	91	74
American Indian	3 185	233	300	1972	418	1 076	4.6	810	62	59
Apache	162	9	28	1960	16	30	4.5	65	-	-
Apache	113	-	19	1962	5	20	4.6	45	-	-
Canadian and Latin American	680	29	39	1972	199	158	3.6	305	28	30
Mexican American Indian	640	29	39	1973	174	152	3.7	280	28	30
Cherokee	427	73	43	1973	28	227	5.7	53	6	-
Cherokee	407	62	43	1972	28	216	5.6	53	6	-
Choctaw	138	9	-	1966	-	70	5.5	17	-	5
Choctaw	127	9	-	1967	-	70	5.8	17	-	5
Mono	356	10	44	1974	42	83	4.2	87	11	11
Mono	328	10	33	1973	35	77	4.2	80	11	11
Yokuts	212	11	42	1976	17	78	4.8	41	7	3
Picayune Rancheria of Chukchansi Indians	143	11	27	1978	17	45	4.7	41	-	-
<b>Gadsden, AL MSA</b>	<b>41 615</b>	<b>3 486</b>	<b>4 339</b>	<b>1968</b>	<b>829</b>	<b>22 558</b>	<b>5.7</b>	<b>2 591</b>	<b>117</b>	<b>109</b>
American Indian and Alaska Native	142	11	24	1981	-	76	5.8	-	-	-
American Indian	131	11	21	1982	-	65	5.5	-	-	-
<b>Gainesville, FL MSA</b>	<b>87 509</b>	<b>13 048</b>	<b>3 076</b>	<b>1980</b>	<b>8 099</b>	<b>36 053</b>	<b>5.1</b>	<b>15 738</b>	<b>387</b>	<b>406</b>
American Indian and Alaska Native	171	9	14	1977	11	58	5.1	17	-	-
<b>Glens Falls, NY MSA</b>	<b>48 184</b>	<b>2 774</b>	<b>15 973</b>	<b>1962</b>	<b>1 165</b>	<b>26 896</b>	<b>5.8</b>	<b>5 144</b>	<b>320</b>	<b>221</b>
American Indian and Alaska Native	105	12	18	1975	-	26	4.6	15	4	4
<b>Goldsboro, NC MSA</b>	<b>42 612</b>	<b>6 365</b>	<b>3 148</b>	<b>1976</b>	<b>1 296</b>	<b>20 037</b>	<b>5.4</b>	<b>2 966</b>	<b>264</b>	<b>273</b>
<b>Grand Forks, ND—MN MSA</b>	<b>37 505</b>	<b>2 932</b>	<b>7 378</b>	<b>1969</b>	<b>2 533</b>	<b>17 419</b>	<b>5.3</b>	<b>6 105</b>	<b>183</b>	<b>193</b>
American Indian and Alaska Native	507	54	58	1970	55	100	4.4	118	-	-
American Indian	440	54	54	1970	55	71	4.2	118	-	-
Chippewa	259	34	36	1974	19	43	4.3	67	-	-
Chippewa	111	-	19	1971	16	24	4.2	31	-	-
Turtle Mountain Band	136	30	17	1977	3	19	4.3	36	-	-
<b>Grand Junction, CO MSA</b>	<b>45 823</b>	<b>7 518</b>	<b>4 265</b>	<b>1977</b>	<b>1 974</b>	<b>20 884</b>	<b>5.3</b>	<b>4 522</b>	<b>147</b>	<b>332</b>
American Indian and Alaska Native	352	58	38	1977	23	160	5.3	53	-	-
American Indian	235	35	35	1975	13	102	5.3	23	-	-
<b>Grand Rapids—Muskegon—Holland, MI MSA</b>	<b>396 047</b>	<b>46 087</b>	<b>67 833</b>	<b>1970</b>	<b>15 361</b>	<b>223 013</b>	<b>5.8</b>	<b>43 162</b>	<b>1 594</b>	<b>2 039</b>
American Indian and Alaska Native	2 014	156	503	1963	103	803	5.1	279	18	13
American Indian	1 588	146	378	1966	80	656	5.1	204	9	4
Cherokee	154	-	29	1963	10	90	5.8	24	-	-
Cherokee	148	-	29	1963	6	90	5.9	20	-	-
Chippewa	444	58	87	1968	10	171	5.1	38	-	-
Chippewa	160	7	42	1964	4	41	4.9	9	-	-
Ottawa	486	17	121	1958	30	186	4.8	89	9	4
Ottawa	213	11	70	1955	9	53	4.1	63	4	4
Potawatomi	114	9	28	1961	-	41	5.1	9	-	-
<b>Great Falls, MT MSA</b>	<b>32 547</b>	<b>1 997</b>	<b>5 933</b>	<b>1963</b>	<b>2 349</b>	<b>15 332</b>	<b>5.3</b>	<b>4 994</b>	<b>221</b>	<b>406</b>
American Indian and Alaska Native	975	57	168	1961	126	258	4.3	284	-	-
American Indian	797	57	130	1963	106	213	4.4	212	-	-
Blackfeet	180	26	22	1967	34	27	4.1	54	-	-
Chippewa	188	12	30	1960	14	63	4.9	32	-	-
Little Shell Chippewa	91	12	5	1965	-	46	5.5	-	-	-
Rocky Boy's Chippewa Cree	208	19	50	1957	31	55	4.2	59	-	-
<b>Green Bay, WI MSA</b>	<b>87 295</b>	<b>9 864</b>	<b>11 486</b>	<b>1973</b>	<b>4 245</b>	<b>40 912</b>	<b>5.4</b>	<b>11 894</b>	<b>286</b>	<b>212</b>
American Indian and Alaska Native	1 833	154	262	1972	158	626	4.7	382	8	26
American Indian	1 714	146	227	1972	148	601	4.7	351	5	26
Chippewa	134	7	35	1969	21	54	4.6	40	-	-
Iroquois	1 060	102	136	1973	58	361	4.7	198	-	5
Oneida Nation of New York	1 060	102	136	1973	58	361	4.7	198	-	5
Menominee	177	19	18	1968	32	53	4.4	60	-	5
<b>Greensboro—Winston-Salem—High Point, NC MSA</b>	<b>498 751</b>	<b>68 944</b>	<b>37 737</b>	<b>1975</b>	<b>17 937</b>	<b>229 240</b>	<b>5.3</b>	<b>46 090</b>	<b>2 588</b>	<b>2 770</b>
American Indian and Alaska Native	1 929	239	174	1976	118	697	5.0	260	9	4
American Indian	1 386	201	107	1977	61	528	5.1	147	-	4
Canadian and Latin American	90	19	10	1973	12	20	4.4	12	-	4
Cherokee	435	48	47	1981	16	154	5.1	30	-	-
Cherokee	401	42	47	1981	16	137	5.1	30	-	-
Lumbee	442	58	25	1974	16	160	5.1	59	-	-

Table 72. **Physical Housing Characteristics of Housing Units With an American Indian and Alaska Native Householder for Selected American Indian and Alaska Native Tribes (One Tribe Reported): 2000—Con.**

[Data based on a sample (except Tables 79 and 80). For information on confidentiality protection, coverage, sampling error, and nonsampling error, see Appendix G. Tribes are shown if respondents reported only one tribe or as American Indian or Alaska Native only and met the specified threshold. For more information, see "How to Use This Census Report"]

Metropolitan Area	Occupied housing units	Year structure built			Rooms			No bedrooms or 1 bedroom	Lacking complete plumbing facilities	Lacking complete kitchen facilities
		1995 to March 2000	1939 or earlier	Median	1 or 2	6 or more	Median			
<b>Greenville, NC MSA</b>	<b>52 539</b>	<b>10 531</b>	<b>2 987</b>	<b>1982</b>	<b>3 620</b>	<b>21 288</b>	<b>5.1</b>	<b>7 468</b>	<b>382</b>	<b>315</b>
American Indian and Alaska Native	209	60	8	1987	22	86	5.0	34	-	-
American Indian	166	57	8	1989	8	78	5.4	20	-	-
<b>Greenville-Spartanburg-Anderson, SC MSA</b>	<b>374 741</b>	<b>55 338</b>	<b>26 974</b>	<b>1976</b>	<b>10 534</b>	<b>181 318</b>	<b>5.4</b>	<b>30 783</b>	<b>1 771</b>	<b>1 716</b>
American Indian and Alaska Native	806	138	40	1977	18	335	5.2	56	6	-
American Indian	608	89	26	1977	12	259	5.2	36	-	-
Cherokee	294	49	5	1978	6	141	5.4	9	-	-
Cherokee	281	49	5	1977	6	136	5.4	9	-	-
<b>Harrisburg-Lebanon-Carlisle, PA MSA</b>	<b>248 931</b>	<b>17 142</b>	<b>56 080</b>	<b>1965</b>	<b>7 991</b>	<b>144 345</b>	<b>5.9</b>	<b>28 712</b>	<b>1 031</b>	<b>1 203</b>
American Indian and Alaska Native	327	42	136	1956	27	107	4.8	84	9	9
American Indian	220	40	98	1947	12	70	4.8	62	9	9
<b>Hartford, CT MSA</b>	<b>457 407</b>	<b>20 384</b>	<b>88 123</b>	<b>1963</b>	<b>23 536</b>	<b>237 629</b>	<b>5.6</b>	<b>68 787</b>	<b>2 399</b>	<b>2 388</b>
American Indian and Alaska Native	899	6	269	1958	120	236	4.5	268	33	17
American Indian	551	6	152	1958	71	160	4.7	148	27	11
<b>Hattiesburg, MS MSA</b>	<b>41 579</b>	<b>6 405</b>	<b>2 478</b>	<b>1977</b>	<b>2 141</b>	<b>19 291</b>	<b>5.3</b>	<b>5 241</b>	<b>177</b>	<b>178</b>
<b>Hickory-Morganton-Lenoir, NC MSA</b>	<b>133 966</b>	<b>16 857</b>	<b>10 124</b>	<b>1975</b>	<b>3 365</b>	<b>56 669</b>	<b>5.2</b>	<b>8 663</b>	<b>593</b>	<b>467</b>
American Indian and Alaska Native	411	50	36	1979	-	127	4.9	39	-	-
American Indian	351	42	27	1980	-	105	4.9	23	-	-
Cherokee	127	3	13	1980	-	27	4.4	9	-	-
<b>Honolulu, HI MSA</b>	<b>286 450</b>	<b>19 415</b>	<b>13 151</b>	<b>1972</b>	<b>58 285</b>	<b>90 535</b>	<b>4.4</b>	<b>77 454</b>	<b>1 760</b>	<b>3 391</b>
American Indian and Alaska Native	634	44	8	1973	151	169	4.1	207	5	15
American Indian	471	34	8	1973	115	128	4.0	161	5	9
<b>Houma, LA MSA</b>	<b>68 054</b>	<b>7 268</b>	<b>4 467</b>	<b>1974</b>	<b>3 313</b>	<b>29 534</b>	<b>5.3</b>	<b>7 302</b>	<b>318</b>	<b>346</b>
American Indian and Alaska Native	1 885	296	105	1978	144	527	4.9	201	6	5
American Indian	1 417	181	105	1976	64	385	4.9	92	6	5
United Houma Nation	1 013	116	67	1977	18	303	5.0	29	-	-
<b>Houston-Galveston-Brazoria, TX CMSA</b>	<b>1 639 401</b>	<b>197 045</b>	<b>58 720</b>	<b>1977</b>	<b>172 794</b>	<b>726 648</b>	<b>5.2</b>	<b>368 428</b>	<b>10 904</b>	<b>9 873</b>
American Indian and Alaska Native	6 814	701	357	1976	957	2 481	4.8	1 838	69	71
American Indian	4 762	528	206	1977	573	1 882	5.0	1 068	37	63
Apache	267	25	21	1979	15	64	4.5	45	-	-
Apache	207	16	18	1977	12	44	4.5	42	-	-
Canadian and Latin American	869	44	48	1975	244	166	3.6	391	21	22
Mexican American Indian	710	34	48	1974	228	118	3.3	359	8	9
Cherokee	1 267	196	72	1977	57	579	5.3	207	-	25
Cherokee	1 193	182	72	1977	57	556	5.4	207	-	25
Choctaw	566	56	10	1978	39	332	5.8	61	-	-
Choctaw	446	49	10	1977	30	265	5.9	52	-	-
<b>Huntington-Ashland, WV-KY-OH MSA</b>	<b>128 039</b>	<b>11 013</b>	<b>20 661</b>	<b>1968</b>	<b>2 587</b>	<b>65 899</b>	<b>5.6</b>	<b>10 856</b>	<b>1 068</b>	<b>750</b>
American Indian and Alaska Native	266	22	65	1970	-	74	4.6	68	-	4
American Indian	207	22	48	1968	-	66	4.4	58	-	4
<b>Huntsville, AL MSA</b>	<b>134 643</b>	<b>17 871</b>	<b>4 578</b>	<b>1980</b>	<b>4 830</b>	<b>76 204</b>	<b>5.8</b>	<b>12 806</b>	<b>507</b>	<b>461</b>
American Indian and Alaska Native	894	138	62	1980	41	359	5.1	109	-	-
American Indian	658	112	62	1981	30	286	5.2	67	-	-
Cherokee	520	74	40	1981	10	233	5.3	47	-	-
Cherokee	251	20	33	1981	-	105	5.2	18	-	-
Echota Cherokee	250	54	7	1983	10	117	5.4	29	-	-
<b>Indianapolis, IN MSA</b>	<b>629 655</b>	<b>77 983</b>	<b>95 936</b>	<b>1970</b>	<b>23 307</b>	<b>330 947</b>	<b>5.6</b>	<b>81 931</b>	<b>2 203</b>	<b>2 516</b>
American Indian and Alaska Native	1 704	184	363	1966	99	709	5.1	305	14	20
American Indian	1 252	135	300	1965	71	559	5.3	199	14	20
Cherokee	636	65	174	1961	28	283	5.3	105	-	9
Cherokee	608	65	165	1961	28	265	5.2	105	-	9
<b>Iowa City, IA MSA</b>	<b>44 080</b>	<b>5 809</b>	<b>6 293</b>	<b>1975</b>	<b>4 471</b>	<b>20 157</b>	<b>5.2</b>	<b>7 247</b>	<b>257</b>	<b>448</b>
<b>Jackson, MI MSA</b>	<b>58 168</b>	<b>4 297</b>	<b>14 952</b>	<b>1961</b>	<b>1 597</b>	<b>32 598</b>	<b>5.8</b>	<b>5 708</b>	<b>193</b>	<b>291</b>
American Indian and Alaska Native	192	10	68	1949	19	91	5.4	38	8	16
American Indian	130	10	53	1944	19	56	5.0	38	-	8
<b>Jackson, MS MSA</b>	<b>160 338</b>	<b>21 810</b>	<b>5 354</b>	<b>1977</b>	<b>8 062</b>	<b>78 930</b>	<b>5.5</b>	<b>19 808</b>	<b>1 153</b>	<b>1 044</b>
American Indian and Alaska Native	318	40	43	1974	7	130	5.2	32	6	6
American Indian	224	31	34	1975	-	89	5.2	20	6	6
<b>Jackson, TN MSA</b>	<b>41 212</b>	<b>6 281</b>	<b>3 428</b>	<b>1976</b>	<b>1 149</b>	<b>21 414</b>	<b>5.6</b>	<b>3 810</b>	<b>204</b>	<b>216</b>
<b>Jacksonville, FL MSA</b>	<b>425 584</b>	<b>57 380</b>	<b>19 771</b>	<b>1979</b>	<b>24 066</b>	<b>219 209</b>	<b>5.6</b>	<b>54 594</b>	<b>1 755</b>	<b>2 385</b>
American Indian and Alaska Native	1 418	182	97	1978	113	538	5.0	239	-	-
American Indian	1 001	111	69	1979	70	425	5.2	159	-	-
Cherokee	464	76	35	1978	21	235	5.5	48	-	-
Cherokee	448	76	35	1977	21	226	5.5	48	-	-
<b>Jacksonville, NC MSA</b>	<b>48 122</b>	<b>7 464</b>	<b>863</b>	<b>1980</b>	<b>1 748</b>	<b>20 976</b>	<b>5.2</b>	<b>3 652</b>	<b>213</b>	<b>143</b>
American Indian and Alaska Native	324	39	17	1980	-	120	4.8	9	-	-
American Indian	224	22	1	1982	-	69	4.6	9	-	-
<b>Jamestown, NY MSA</b>	<b>54 515</b>	<b>1 624</b>	<b>25 751</b>	<b>1943</b>	<b>1 514</b>	<b>31 443</b>	<b>5.9</b>	<b>6 281</b>	<b>291</b>	<b>328</b>
American Indian and Alaska Native	229	20	160	1940-	9	81	5.1	47	2	9
American Indian	147	20	89	1940-	7	50	5.1	38	2	9
Iroquois	113	13	71	1940-	7	45	5.2	30	2	9
<b>Janesville-Beloit, WI MSA</b>	<b>58 617</b>	<b>5 222</b>	<b>15 420</b>	<b>1963</b>	<b>1 413</b>	<b>30 651</b>	<b>5.6</b>	<b>5 607</b>	<b>205</b>	<b>108</b>
American Indian and Alaska Native	161	-	68	1948	14	72	5.2	20	10	-
American Indian	131	-	41	1963	14	56	5.1	14	10	-

Table 72. **Physical Housing Characteristics of Housing Units With an American Indian and Alaska Native Householder for Selected American Indian and Alaska Native Tribes (One Tribe Reported): 2000—Con.**

[Data based on a sample (except Tables 79 and 80). For information on confidentiality protection, coverage, sampling error, and nonsampling error, see Appendix G. Tribes are shown if respondents reported only one tribe or as American Indian or Alaska Native only and met the specified threshold. For more information, see "How to Use This Census Report"]

Metropolitan Area	Occupied housing units	Year structure built			Rooms			No bedrooms or 1 bedroom	Lacking complete plumbing facilities	Lacking complete kitchen facilities
		1995 to March 2000	1939 or earlier	Median	1 or 2	6 or more	Median			
<b>Johnson City—Kingsport—Bristol, TN—VA MSA</b>	<b>199 218</b>	<b>23 159</b>	<b>20 863</b>	<b>1973</b>	<b>4 885</b>	<b>99 310</b>	<b>5.5</b>	<b>14 863</b>	<b>1 722</b>	<b>1 232</b>
American Indian and Alaska Native	358	48	54	1979	36	139	5.1	61	18	4
American Indian	286	48	26	1981	31	114	5.2	39	9	-
Cherokee	196	29	26	1973	23	63	4.9	31	9	-
Cherokee	180	22	26	1970	14	56	5.0	22	-	-
<b>Johnstown, PA MSA</b>	<b>91 753</b>	<b>3 369</b>	<b>34 532</b>	<b>1951</b>	<b>1 229</b>	<b>55 148</b>	<b>5.9</b>	<b>6 690</b>	<b>434</b>	<b>409</b>
American Indian and Alaska Native	79	10	11	1972	7	45	5.8	15	-	-
<b>Jonesboro, AR MSA</b>	<b>32 301</b>	<b>5 277</b>	<b>1 631</b>	<b>1978</b>	<b>1 176</b>	<b>13 829</b>	<b>5.2</b>	<b>2 831</b>	<b>110</b>	<b>188</b>
<b>Joplin, MO MSA</b>	<b>61 552</b>	<b>8 223</b>	<b>11 424</b>	<b>1971</b>	<b>1 634</b>	<b>29 358</b>	<b>5.4</b>	<b>6 538</b>	<b>318</b>	<b>399</b>
American Indian and Alaska Native	853	135	170	1970	9	332	5.2	140	8	14
American Indian	751	118	157	1970	9	301	5.2	116	3	9
Cherokee	407	57	84	1968	9	161	5.2	67	1	7
Cherokee	372	49	82	1965	9	145	5.1	58	1	7
Iroquois	71	13	2	1971	-	29	5.2	15	2	2
<b>Kalamazoo—Battle Creek, MI MSA</b>	<b>175 561</b>	<b>14 343</b>	<b>35 317</b>	<b>1965</b>	<b>8 016</b>	<b>91 436</b>	<b>5.6</b>	<b>23 349</b>	<b>562</b>	<b>511</b>
American Indian and Alaska Native	843	56	219	1963	114	366	5.1	226	7	3
American Indian	598	34	174	1961	68	282	5.3	152	-	-
Cherokee	139	9	45	1971	10	45	4.9	46	-	-
Cherokee	137	9	43	1971	10	43	4.9	46	-	-
Chippewa	124	5	12	1964	5	85	6.6	11	-	-
Potawatomi	110	7	46	1946	8	72	6.0	17	-	-
<b>Kansas City, MO—KS MSA</b>	<b>694 468</b>	<b>67 882</b>	<b>86 104</b>	<b>1971</b>	<b>31 406</b>	<b>389 662</b>	<b>5.8</b>	<b>90 969</b>	<b>2 535</b>	<b>3 320</b>
American Indian and Alaska Native	3 396	294	620	1967	261	1 643	5.4	626	43	39
American Indian	2 706	245	489	1967	155	1 299	5.4	451	43	39
Canadian and Latin American	67	5	8	1974	11	14	4.3	32	11	11
Cherokee	1 131	111	181	1969	54	563	5.5	156	18	5
Cherokee	1 020	96	167	1968	46	498	5.4	135	18	5
Choctaw	149	-	29	1970	25	42	4.7	62	5	9
Potawatomi	134	33	9	1977	15	94	6.3	15	-	-
Sioux	150	-	11	1959	10	58	5.2	18	-	-
<b>Killeen—Temple, TX MSA</b>	<b>105 457</b>	<b>17 348</b>	<b>4 084</b>	<b>1979</b>	<b>7 468</b>	<b>42 871</b>	<b>5.1</b>	<b>16 508</b>	<b>466</b>	<b>527</b>
American Indian and Alaska Native	649	117	29	1978	110	228	4.8	165	-	-
American Indian	568	111	29	1979	80	214	4.9	130	-	-
Cherokee	129	26	23	1978	3	45	4.7	30	-	-
Cherokee	116	26	10	1981	3	32	4.4	30	-	-
<b>Knoxville, TN MSA</b>	<b>281 472</b>	<b>39 613</b>	<b>21 141</b>	<b>1976</b>	<b>9 820</b>	<b>141 900</b>	<b>5.5</b>	<b>27 846</b>	<b>1 120</b>	<b>1 249</b>
American Indian and Alaska Native	912	151	36	1975	17	367	5.1	122	6	-
American Indian	733	114	36	1974	7	281	5.0	98	6	-
Cherokee	504	75	27	1975	-	215	5.2	69	6	-
Cherokee	455	75	19	1974	-	180	5.0	61	6	-
<b>Kokomo, IN MSA</b>	<b>41 269</b>	<b>3 670</b>	<b>9 969</b>	<b>1963</b>	<b>1 006</b>	<b>22 474</b>	<b>5.7</b>	<b>3 885</b>	<b>107</b>	<b>168</b>
<b>La Crosse, WI—MN MSA</b>	<b>49 232</b>	<b>4 806</b>	<b>10 895</b>	<b>1968</b>	<b>2 899</b>	<b>25 040</b>	<b>5.5</b>	<b>6 586</b>	<b>145</b>	<b>331</b>
American Indian and Alaska Native	232	23	83	1954	28	116	5.5	28	-	-
American Indian	187	16	77	1946	14	103	5.7	14	-	-
<b>Lafayette, LA MSA</b>	<b>143 006</b>	<b>15 708</b>	<b>8 714</b>	<b>1975</b>	<b>7 257</b>	<b>57 900</b>	<b>5.1</b>	<b>16 965</b>	<b>724</b>	<b>850</b>
American Indian and Alaska Native	282	42	7	1976	7	69	4.6	39	-	9
American Indian	189	29	7	1978	5	45	4.6	30	-	-
<b>Lafayette, IN MSA</b>	<b>67 771</b>	<b>8 583</b>	<b>13 473</b>	<b>1969</b>	<b>5 323</b>	<b>32 392</b>	<b>5.4</b>	<b>11 946</b>	<b>215</b>	<b>284</b>
American Indian and Alaska Native	201	42	48	1963	9	81	5.1	29	-	-
American Indian	154	24	40	1959	9	50	4.9	26	-	-
<b>Lake Charles, LA MSA</b>	<b>68 613</b>	<b>8 668</b>	<b>4 512</b>	<b>1973</b>	<b>2 795</b>	<b>31 358</b>	<b>5.3</b>	<b>7 099</b>	<b>380</b>	<b>372</b>
American Indian and Alaska Native	214	31	12	1974	9	72	5.1	9	9	9
American Indian	135	25	6	1975	2	52	5.1	2	9	9
<b>Lakeland—Winter Haven, FL MSA</b>	<b>187 233</b>	<b>22 892</b>	<b>8 575</b>	<b>1979</b>	<b>8 531</b>	<b>81 302</b>	<b>5.2</b>	<b>21 883</b>	<b>656</b>	<b>859</b>
American Indian and Alaska Native	753	85	28	1980	59	284	5.0	123	2	14
American Indian	501	25	28	1976	14	202	5.1	43	2	6
Cherokee	181	-	22	1973	14	88	5.4	28	2	-
Cherokee	181	-	22	1973	14	88	5.4	28	2	-
<b>Lancaster, PA MSA</b>	<b>172 560</b>	<b>13 565</b>	<b>42 928</b>	<b>1968</b>	<b>5 423</b>	<b>106 974</b>	<b>6.0</b>	<b>18 727</b>	<b>1 114</b>	<b>1 158</b>
American Indian and Alaska Native	237	7	79	1948	25	116	5.4	43	7	7
American Indian	146	-	59	1948	4	82	5.9	15	-	-
<b>Lansing—East Lansing, MI MSA</b>	<b>172 413</b>	<b>12 272</b>	<b>32 340</b>	<b>1967</b>	<b>9 169</b>	<b>91 380</b>	<b>5.7</b>	<b>23 569</b>	<b>524</b>	<b>580</b>
American Indian and Alaska Native	946	54	171	1962	32	426	5.3	152	-	-
American Indian	749	34	142	1959	32	325	5.2	130	-	-
Cherokee	122	7	33	1954	-	73	5.8	16	-	-
Cherokee	122	7	33	1954	-	73	5.8	16	-	-
Chippewa	235	19	25	1960	-	90	5.1	33	-	-
Chippewa	107	10	6	1963	-	64	5.9	15	-	-
<b>Laredo, TX MSA</b>	<b>50 740</b>	<b>10 876</b>	<b>2 509</b>	<b>1984</b>	<b>5 911</b>	<b>15 537</b>	<b>4.7</b>	<b>10 742</b>	<b>1 493</b>	<b>1 177</b>
American Indian and Alaska Native	302	41	32	1978	63	65	3.8	134	24	24
American Indian	155	21	26	1978	17	54	4.9	40	18	10
<b>Las Cruces, NM MSA</b>	<b>59 556</b>	<b>8 853</b>	<b>2 593</b>	<b>1981</b>	<b>4 731</b>	<b>22 233</b>	<b>5.0</b>	<b>9 031</b>	<b>524</b>	<b>412</b>
American Indian and Alaska Native	758	104	35	1974	77	238	4.7	122	9	9
American Indian	541	62	26	1974	77	174	4.7	107	-	-
Navajo	129	14	-	1970	33	5	3.9	41	-	-
Pueblo	98	8	8	1961	-	48	5.4	8	-	-



**Table 72. Physical Housing Characteristics of Housing Units With an American Indian and Alaska Native Householder for Selected American Indian and Alaska Native Tribes (One Tribe Reported): 2000—Con.**

[Data based on a sample (except Tables 79 and 80). For information on confidentiality protection, coverage, sampling error, and nonsampling error, see Appendix G. Tribes are shown if respondents reported only one tribe or as American Indian or Alaska Native only and met the specified threshold. For more information, see "How to Use This Census Report"]

Metropolitan Area	Occupied housing units	Year structure built			Rooms			No bedrooms or 1 bedroom	Lacking complete plumbing facilities	Lacking complete kitchen facilities
		1995 to March 2000	1939 or earlier	Median	1 or 2	6 or more	Median			
<b>Las Vegas, NV--AZ MSA</b>	<b>588 371</b>	<b>164 887</b>	<b>3 417</b>	<b>1988</b>	<b>58 346</b>	<b>229 555</b>	<b>5.0</b>	<b>114 328</b>	<b>2 804</b>	<b>3 893</b>
American Indian and Alaska Native	5 036	830	38	1983	627	1 536	4.7	1 170	48	39
American Indian	3 905	679	11	1983	458	1 125	4.7	858	25	14
Apache	192	60	4	1979	14	57	5.0	23	-	-
Apache	153	51	4	1978	5	57	5.2	14	-	-
Canadian and Latin American	262	24	-	1982	77	49	3.4	102	-	-
Mexican American Indian	147	14	-	1974	57	19	2.9	77	-	-
Cherokee	572	168	-	1986	20	219	5.0	99	-	-
Cherokee	525	159	-	1986	16	201	5.0	95	-	-
Navajo	319	11	-	1982	68	25	3.9	93	4	4
Paiute	267	60	-	1985	19	94	5.1	31	-	-
Paiute	117	33	-	1987	13	47	5.3	18	-	-
Shoshone	126	18	3	1980	-	30	4.7	16	-	-
Sioux	103	11	-	1975	-	52	5.5	-	-	-
Yuman	478	54	4	1983	38	62	4.4	88	2	5
Fort Mojave Indian Tribe of Arizona	116	25	-	1987	-	11	4.7	26	-	-
Hualapai	313	29	4	1981	33	48	4.0	57	2	5
<b>Lawrence, KS MSA</b>	<b>38 486</b>	<b>6 261</b>	<b>4 676</b>	<b>1977</b>	<b>3 162</b>	<b>17 507</b>	<b>5.3</b>	<b>6 490</b>	<b>109</b>	<b>126</b>
American Indian and Alaska Native	628	43	37	1974	59	115	4.3	171	9	-
American Indian	557	37	30	1975	53	97	4.2	147	9	-
<b>Lawton, OK MSA</b>	<b>39 808</b>	<b>2 383</b>	<b>2 589</b>	<b>1971</b>	<b>1 929</b>	<b>17 422</b>	<b>5.3</b>	<b>5 000</b>	<b>200</b>	<b>232</b>
American Indian and Alaska Native	1 719	113	127	1974	81	600	5.0	262	12	8
American Indian	1 560	108	109	1974	73	552	5.0	225	4	8
Cherokee	126	4	10	1971	6	37	4.5	23	-	-
Cherokee	122	4	10	1972	6	37	4.5	23	-	-
Choctaw	143	4	26	1965	-	54	4.7	24	-	-
Choctaw	115	4	20	1964	-	51	5.1	24	-	-
Comanche	741	68	47	1975	36	243	5.1	78	2	2
Comanche	734	64	47	1975	36	243	5.1	78	2	2
Kiowa	217	4	13	1973	19	66	4.8	37	2	6
Kiowa	203	4	13	1973	19	57	4.7	37	2	6
<b>Lewiston--Auburn, ME MSA</b>	<b>37 108</b>	<b>1 782</b>	<b>12 827</b>	<b>1958</b>	<b>1 604</b>	<b>15 188</b>	<b>5.1</b>	<b>5 465</b>	<b>214</b>	<b>330</b>
American Indian and Alaska Native	142	6	64	1950	32	50	5.1	43	-	-
<b>Lexington, KY MSA</b>	<b>191 006</b>	<b>27 341</b>	<b>18 299</b>	<b>1976</b>	<b>9 654</b>	<b>92 157</b>	<b>5.4</b>	<b>26 568</b>	<b>847</b>	<b>709</b>
American Indian and Alaska Native	485	73	68	1975	35	103	4.8	82	4	21
American Indian	358	47	33	1976	20	64	4.6	53	4	13
Cherokee	179	42	16	1979	-	27	4.9	18	-	6
Cherokee	179	42	16	1979	-	27	4.9	18	-	6
<b>Lima, OH MSA</b>	<b>58 022</b>	<b>3 329</b>	<b>14 860</b>	<b>1960</b>	<b>1 071</b>	<b>35 509</b>	<b>6.0</b>	<b>4 404</b>	<b>147</b>	<b>251</b>
American Indian and Alaska Native	79	-	47	1940-	-	53	6.8	-	-	-
<b>Lincoln, NE MSA</b>	<b>99 187</b>	<b>11 174</b>	<b>16 204</b>	<b>1971</b>	<b>6 898</b>	<b>49 548</b>	<b>5.5</b>	<b>18 060</b>	<b>303</b>	<b>531</b>
American Indian and Alaska Native	506	47	126	1964	57	158	4.6	119	7	18
American Indian	422	47	105	1964	30	129	4.5	86	7	18
Omaha	84	5	40	1953	-	12	4.5	4	-	9
Sioux	165	26	36	1967	15	51	4.8	32	4	-
<b>Little Rock--North Little Rock, AR MSA</b>	<b>230 864</b>	<b>31 408</b>	<b>12 153</b>	<b>1977</b>	<b>10 068</b>	<b>101 584</b>	<b>5.3</b>	<b>25 567</b>	<b>1 217</b>	<b>1 363</b>
American Indian and Alaska Native	1 010	113	67	1976	41	358	5.0	109	15	8
American Indian	717	95	60	1976	27	261	5.0	72	7	-
Cherokee	392	58	24	1979	10	121	4.9	31	7	-
Cherokee	383	49	24	1979	10	112	4.9	31	7	-
<b>Longview--Marshall, TX MSA</b>	<b>79 064</b>	<b>8 297</b>	<b>4 744</b>	<b>1975</b>	<b>3 719</b>	<b>34 546</b>	<b>5.3</b>	<b>9 080</b>	<b>563</b>	<b>695</b>
American Indian and Alaska Native	329	38	16	1970	37	75	4.2	84	-	3
American Indian	251	27	16	1971	30	75	4.3	69	-	3
<b>Los Angeles--Riverside--Orange County, CA CMSA</b>	<b>5 347 107</b>	<b>250 563</b>	<b>471 405</b>	<b>1968</b>	<b>928 976</b>	<b>1 883 923</b>	<b>4.6</b>	<b>1 547 764</b>	<b>43 388</b>	<b>63 161</b>
American Indian and Alaska Native	37 568	1 746	3 835	1966	8 220	10 631	4.2	13 043	576	891
American Indian	26 008	1 225	2 642	1966	5 198	7 745	4.3	8 442	309	552
Apache	1 536	36	206	1963	240	490	4.6	438	24	31
Apache	1 209	30	160	1962	201	395	4.6	360	24	31
Mescalero Apache	170	-	33	1959	8	49	4.6	34	-	-
Blackfeet	417	-	51	1966	61	175	4.8	106	-	22
Cahuilla	492	80	3	1977	48	212	5.1	105	15	22
Cahuilla	189	22	-	1969	28	81	4.5	55	11	11
Morongo Band of Cahuilla Mission Indians	242	52	3	1976	9	109	5.3	29	-	9
Canadian and Latin American	6 209	241	621	1964	2 408	969	3.0	3 292	94	164
Central American Indian	309	25	38	1963	180	7	2.2	192	5	7
Mexican American Indian	5 103	191	536	1964	2 029	781	3.0	2 795	83	151
South American Indian	245	8	13	1972	84	33	3.1	126	6	6
Spanish American Indian	459	17	34	1963	108	125	4.2	172	-	-
Chemehuevi	129	19	-	1983	11	56	5.0	24	-	-
Cherokee	3 308	255	270	1971	344	1 274	4.9	735	16	36
Cherokee	3 161	250	258	1971	333	1 217	4.9	701	16	36
Chickasaw	184	-	42	1957	17	46	4.6	55	-	-
Chippewa	528	9	26	1969	107	177	4.6	137	6	28
Chippewa	405	9	13	1971	91	113	4.4	115	-	28
Choctaw	977	26	109	1965	79	368	4.8	227	11	-
Choctaw	831	26	97	1966	74	317	4.8	202	-	-
Chumash	448	12	43	1964	84	145	4.7	161	5	5
Chumash	412	12	32	1963	73	121	4.6	150	5	5
Comanche	203	15	6	1974	15	45	4.3	50	-	-
Comanche	203	15	6	1974	15	45	4.3	50	-	-
Creek	232	-	24	1963	29	66	4.6	53	-	-
Muscoogie Creek Nation	210	-	24	1967	29	66	4.4	53	-	-
Diegueno	117	-	22	1965	29	36	4.7	29	8	9
Gabrieleno	188	15	6	1958	-	80	5.1	22	-	-
Iroquois	393	7	35	1970	30	152	4.9	71	-	15
Juaneno (Acjachemem)	411	5	28	1967	42	134	4.4	111	-	17

**Table 72. Physical Housing Characteristics of Housing Units With an American Indian and Alaska Native Householder for Selected American Indian and Alaska Native Tribes (One Tribe Reported): 2000—Con.**

[Data based on a sample (except Tables 79 and 80). For information on confidentiality protection, coverage, sampling error, and nonsampling error, see Appendix G. Tribes are shown if respondents reported only one tribe or as American Indian or Alaska Native only and met the specified threshold. For more information, see "How to Use This Census Report"]

Metropolitan Area	Occupied housing units	Year structure built			Rooms			No bedrooms or 1 bedroom	Lacking complete plumbing facilities	Lacking complete kitchen facilities
		1995 to March 2000	1939 or earlier	Median	1 or 2	6 or more	Median			
<b>Los Angeles—Riverside—Orange County, CA CMSA—Con.</b>										
<b>American Indian and Alaska Native—Con.</b>										
Luiseno .....	654	109	7	1980	40	318	5.4	98	5	1
Luiseno .....	189	36	-	1972	13	81	5.1	41	3	1
Pechanga Band of Luiseno Mission Indians .....	130	29	7	1974	7	41	4.9	17	-	-
Soboba .....	181	32	-	1989	-	110	5.9	15	-	-
Mission Indians .....	183	-	16	1962	32	75	5.1	36	-	-
Navajo .....	1 108	10	132	1964	186	265	4.1	345	6	35
Osage .....	90	-	18	1955	6	47	5.6	6	-	-
Paiute .....	183	-	22	1954	21	60	4.7	55	-	-
Pima .....	169	-	22	1959	37	57	4.7	64	-	20
Pima .....	154	-	22	1959	22	57	4.9	49	-	11
Potawatomi .....	184	17	21	1977	5	81	5.2	36	-	5
Potawatomi .....	138	6	21	1974	-	46	4.8	25	-	-
Pueblo .....	807	50	93	1961	79	286	4.8	191	14	28
Hopi .....	211	16	29	1970	-	65	4.7	31	-	8
Pueblo .....	105	9	-	1964	-	43	5.1	27	8	8
Serrano .....	120	16	-	1984	8	55	5.3	18	-	-
Serrano .....	106	13	-	1982	8	41	4.9	18	-	-
Shoshone .....	108	-	13	1964	8	43	5.0	8	-	3
Shoshone .....	108	-	13	1964	8	43	5.0	8	-	3
Sioux .....	700	41	87	1965	111	169	4.4	173	15	10
Oglala Sioux .....	127	-	12	1971	16	30	4.1	36	7	-
Sioux .....	310	41	41	1964	38	54	4.5	68	8	10
Tohono O'odham .....	186	12	42	1963	47	24	3.4	81	9	9
Tohono O'odham .....	186	12	42	1963	47	24	3.4	81	9	9
Yaqui .....	521	6	63	1965	48	154	4.6	116	6	-
Yaqui .....	488	6	57	1965	41	154	4.6	109	6	-
Yuman .....	183	4	16	1973	29	44	4.8	47	-	-
Fort Mojave Indian Tribe of Arizona .....	125	4	16	1975	8	35	5.0	17	-	-
<b>Alaska Native .....</b>	<b>260</b>	<b>-</b>	<b>18</b>	<b>1974</b>	<b>60</b>	<b>71</b>	<b>4.4</b>	<b>91</b>	<b>9</b>	<b>26</b>
<b>Louisville, KY—IN MSA .....</b>	<b>412 050</b>	<b>39 613</b>	<b>55 766</b>	<b>1967</b>	<b>14 739</b>	<b>203 948</b>	<b>5.5</b>	<b>52 520</b>	<b>1 655</b>	<b>1 658</b>
<b>American Indian and Alaska Native .....</b>	<b>1 037</b>	<b>90</b>	<b>219</b>	<b>1968</b>	<b>67</b>	<b>403</b>	<b>5.0</b>	<b>226</b>	<b>9</b>	<b>10</b>
<b>American Indian .....</b>	<b>805</b>	<b>80</b>	<b>180</b>	<b>1966</b>	<b>39</b>	<b>303</b>	<b>5.0</b>	<b>175</b>	<b>9</b>	<b>10</b>
Cherokee .....	468	52	88	1965	18	191	5.0	136	9	9
Cherokee .....	433	50	82	1967	18	174	4.9	130	9	9
<b>Lubbock, TX MSA .....</b>	<b>92 516</b>	<b>8 048</b>	<b>3 032</b>	<b>1972</b>	<b>7 736</b>	<b>33 521</b>	<b>5.0</b>	<b>15 942</b>	<b>323</b>	<b>724</b>
<b>American Indian and Alaska Native .....</b>	<b>531</b>	<b>51</b>	<b>24</b>	<b>1975</b>	<b>81</b>	<b>204</b>	<b>5.0</b>	<b>120</b>	<b>-</b>	<b>-</b>
<b>American Indian .....</b>	<b>424</b>	<b>42</b>	<b>17</b>	<b>1977</b>	<b>55</b>	<b>176</b>	<b>5.1</b>	<b>94</b>	<b>-</b>	<b>-</b>
<b>Lynchburg, VA MSA .....</b>	<b>84 414</b>	<b>9 158</b>	<b>10 397</b>	<b>1974</b>	<b>1 783</b>	<b>45 237</b>	<b>5.7</b>	<b>6 278</b>	<b>566</b>	<b>421</b>
<b>American Indian and Alaska Native .....</b>	<b>238</b>	<b>19</b>	<b>21</b>	<b>1972</b>	<b>7</b>	<b>134</b>	<b>5.7</b>	<b>23</b>	<b>-</b>	<b>-</b>
<b>American Indian .....</b>	<b>191</b>	<b>19</b>	<b>21</b>	<b>1975</b>	<b>7</b>	<b>109</b>	<b>5.7</b>	<b>23</b>	<b>-</b>	<b>-</b>
<b>Macon, GA MSA .....</b>	<b>121 505</b>	<b>15 937</b>	<b>7 117</b>	<b>1976</b>	<b>5 217</b>	<b>62 713</b>	<b>5.6</b>	<b>12 447</b>	<b>568</b>	<b>496</b>
<b>American Indian and Alaska Native .....</b>	<b>331</b>	<b>45</b>	<b>24</b>	<b>1976</b>	<b>21</b>	<b>145</b>	<b>5.1</b>	<b>74</b>	<b>-</b>	<b>-</b>
<b>American Indian .....</b>	<b>253</b>	<b>31</b>	<b>24</b>	<b>1976</b>	<b>9</b>	<b>118</b>	<b>5.3</b>	<b>39</b>	<b>-</b>	<b>-</b>
<b>Madison, WI MSA .....</b>	<b>173 484</b>	<b>19 388</b>	<b>26 231</b>	<b>1972</b>	<b>16 100</b>	<b>83 397</b>	<b>5.4</b>	<b>32 159</b>	<b>645</b>	<b>1 031</b>
<b>American Indian and Alaska Native .....</b>	<b>561</b>	<b>56</b>	<b>116</b>	<b>1969</b>	<b>132</b>	<b>188</b>	<b>4.8</b>	<b>193</b>	<b>-</b>	<b>2</b>
<b>American Indian .....</b>	<b>430</b>	<b>30</b>	<b>91</b>	<b>1969</b>	<b>72</b>	<b>154</b>	<b>4.9</b>	<b>125</b>	<b>-</b>	<b>2</b>
<b>Mansfield, OH MSA .....</b>	<b>68 491</b>	<b>3 548</b>	<b>17 984</b>	<b>1958</b>	<b>1 683</b>	<b>38 965</b>	<b>5.8</b>	<b>6 243</b>	<b>353</b>	<b>415</b>
<b>American Indian and Alaska Native .....</b>	<b>164</b>	<b>7</b>	<b>65</b>	<b>1957</b>	<b>5</b>	<b>72</b>	<b>5.4</b>	<b>20</b>	<b>-</b>	<b>-</b>
<b>McAllen—Edinburg—Mission, TX MSA .....</b>	<b>156 824</b>	<b>33 923</b>	<b>3 983</b>	<b>1984</b>	<b>17 614</b>	<b>45 439</b>	<b>4.7</b>	<b>32 671</b>	<b>4 844</b>	<b>3 387</b>
<b>American Indian and Alaska Native .....</b>	<b>708</b>	<b>207</b>	<b>20</b>	<b>1980</b>	<b>150</b>	<b>150</b>	<b>3.9</b>	<b>224</b>	<b>20</b>	<b>19</b>
<b>American Indian .....</b>	<b>405</b>	<b>136</b>	<b>13</b>	<b>1983</b>	<b>81</b>	<b>99</b>	<b>4.4</b>	<b>127</b>	<b>4</b>	<b>13</b>
Canadian and Latin American .....	132	48	13	1988	38	22	3.4	58	-	-
Mexican American Indian .....	124	40	13	1987	38	22	3.3	58	-	-
<b>Medford—Ashland, OR MSA .....</b>	<b>71 532</b>	<b>9 870</b>	<b>6 347</b>	<b>1975</b>	<b>5 042</b>	<b>31 428</b>	<b>5.2</b>	<b>10 044</b>	<b>307</b>	<b>738</b>
<b>American Indian and Alaska Native .....</b>	<b>639</b>	<b>100</b>	<b>38</b>	<b>1973</b>	<b>42</b>	<b>218</b>	<b>4.9</b>	<b>81</b>	<b>-</b>	<b>-</b>
<b>American Indian .....</b>	<b>533</b>	<b>96</b>	<b>24</b>	<b>1973</b>	<b>31</b>	<b>194</b>	<b>4.9</b>	<b>60</b>	<b>-</b>	<b>-</b>
Cherokee .....	138	43	5	1978	6	56	5.1	18	-	-
Cherokee .....	122	43	5	1980	6	56	5.3	11	-	-
<b>Melbourne—Titusville—Palm Bay, FL MSA .....</b>	<b>198 195</b>	<b>20 584</b>	<b>2 630</b>	<b>1981</b>	<b>9 232</b>	<b>99 422</b>	<b>5.5</b>	<b>19 952</b>	<b>590</b>	<b>783</b>
<b>American Indian and Alaska Native .....</b>	<b>914</b>	<b>58</b>	<b>32</b>	<b>1977</b>	<b>67</b>	<b>381</b>	<b>5.2</b>	<b>98</b>	<b>-</b>	<b>9</b>
<b>American Indian .....</b>	<b>651</b>	<b>42</b>	<b>21</b>	<b>1977</b>	<b>34</b>	<b>266</b>	<b>5.1</b>	<b>58</b>	<b>-</b>	<b>-</b>
Cherokee .....	273	7	15	1970	28	118	4.8	40	-	-
Cherokee .....	273	7	15	1970	28	118	4.8	40	-	-
<b>Memphis, TN—AR—MS MSA .....</b>	<b>424 202</b>	<b>50 545</b>	<b>26 629</b>	<b>1974</b>	<b>18 569</b>	<b>219 369</b>	<b>5.6</b>	<b>49 630</b>	<b>2 716</b>	<b>2 426</b>
<b>American Indian and Alaska Native .....</b>	<b>1 027</b>	<b>106</b>	<b>98</b>	<b>1975</b>	<b>56</b>	<b>428</b>	<b>5.1</b>	<b>185</b>	<b>14</b>	<b>8</b>
<b>American Indian .....</b>	<b>644</b>	<b>70</b>	<b>80</b>	<b>1974</b>	<b>22</b>	<b>321</b>	<b>5.5</b>	<b>109</b>	<b>14</b>	<b>8</b>
Cherokee .....	340	12	50	1974	-	177	5.6	55	6	-
Cherokee .....	333	12	50	1974	-	177	5.6	55	6	-
<b>Merced, CA MSA .....</b>	<b>63 815</b>	<b>6 544</b>	<b>4 454</b>	<b>1975</b>	<b>6 675</b>	<b>23 456</b>	<b>5.0</b>	<b>13 124</b>	<b>800</b>	<b>742</b>
<b>American Indian and Alaska Native .....</b>	<b>731</b>	<b>72</b>	<b>59</b>	<b>1974</b>	<b>105</b>	<b>231</b>	<b>4.4</b>	<b>190</b>	<b>25</b>	<b>13</b>
<b>American Indian .....</b>	<b>481</b>	<b>72</b>	<b>22</b>	<b>1980</b>	<b>63</b>	<b>145</b>	<b>4.4</b>	<b>105</b>	<b>23</b>	<b>13</b>
Canadian and Latin American .....	130	9	-	1979	21	27	3.7	51	10	-
Mexican American Indian .....	109	2	-	1981	13	14	3.7	43	10	-
<b>Miami—Fort Lauderdale, FL CMSA .....</b>	<b>1 431 219</b>	<b>125 308</b>	<b>39 809</b>	<b>1975</b>	<b>253 126</b>	<b>442 885</b>	<b>4.3</b>	<b>429 889</b>	<b>10 565</b>	<b>11 437</b>
<b>American Indian and Alaska Native .....</b>	<b>2 997</b>	<b>239</b>	<b>99</b>	<b>1974</b>	<b>595</b>	<b>936</b>	<b>4.2</b>	<b>963</b>	<b>39</b>	<b>20</b>
<b>American Indian .....</b>	<b>1 957</b>	<b>213</b>	<b>72</b>	<b>1976</b>	<b>322</b>	<b>653</b>	<b>4.4</b>	<b>570</b>	<b>11</b>	<b>8</b>
Canadian and Latin American .....	405	27	26	1970	156	60	3.1	203	11	8
South American Indian .....	152	27	-	1982	47	21	3.1	61	-	-
Cherokee .....	505	47	6	1979	60	212	4.9	129	-	-

**Table 72. Physical Housing Characteristics of Housing Units With an American Indian and Alaska Native Householder for Selected American Indian and Alaska Native Tribes (One Tribe Reported): 2000—Con.**

[Data based on a sample (except Tables 79 and 80). For information on confidentiality protection, coverage, sampling error, and nonsampling error, see Appendix G. Tribes are shown if respondents reported only one tribe or as American Indian or Alaska Native only and met the specified threshold. For more information, see "How to Use This Census Report"]

Metropolitan Area	Occupied housing units	Year structure built			Rooms			No bedrooms or 1 bedroom	Lacking complete plumbing facilities	Lacking complete kitchen facilities
		1995 to March 2000	1939 or earlier	Median	1 or 2	6 or more	Median			
<b>Miami-Fort Lauderdale, FL CMSA—Con.</b>										
<b>American Indian and Alaska Native—Con.</b>										
<b>American Indian—Con.</b>										
Cherokee—Con.										
Cherokee .....	493	47	6	1979	60	208	4.9	129	-	-
Seminole .....	271	58	13	1981	25	63	4.7	58	-	-
Florida Seminole .....	94	14	-	1972	4	51	5.6	4	-	-
Seminole .....	177	44	13	1985	21	12	4.2	54	-	-
<b>Milwaukee-Racine, WI CMSA .....</b>	<b>658 476</b>	<b>42 880</b>	<b>147 147</b>	<b>1960</b>	<b>33 783</b>	<b>309 747</b>	<b>5.4</b>	<b>93 481</b>	<b>3 329</b>	<b>4 885</b>
<b>American Indian and Alaska Native .....</b>	<b>3 507</b>	<b>133</b>	<b>1 118</b>	<b>1955</b>	<b>302</b>	<b>1 210</b>	<b>5.0</b>	<b>566</b>	<b>7</b>	<b>23</b>
<b>American Indian .....</b>	<b>2 818</b>	<b>107</b>	<b>892</b>	<b>1955</b>	<b>257</b>	<b>1 020</b>	<b>5.1</b>	<b>476</b>	<b>7</b>	<b>16</b>
Cherokee .....	195	10	43	1958	13	62	4.8	39	-	4
Cherokee .....	187	10	43	1957	13	62	4.9	39	-	4
Chippewa .....	742	31	233	1955	67	237	5.0	100	7	-
Chippewa .....	419	4	164	1947	34	138	5.0	59	7	-
Iroquois .....	548	14	172	1954	49	222	5.2	101	-	4
Oneida Nation of New York .....	533	14	157	1954	45	211	5.2	97	-	4
Menominee .....	339	6	127	1954	25	126	4.9	51	-	-
Winnebago .....	193	8	42	1973	-	76	5.2	17	-	-
Ho-Chunk Nation of Wisconsin .....	165	8	42	1972	-	60	5.2	5	-	-
<b>Minneapolis-St. Paul, MN-WI MSA ...</b>	<b>1 136 615</b>	<b>106 183</b>	<b>192 653</b>	<b>1971</b>	<b>74 609</b>	<b>635 341</b>	<b>5.9</b>	<b>191 528</b>	<b>4 294</b>	<b>4 364</b>
<b>American Indian and Alaska Native .....</b>	<b>6 648</b>	<b>431</b>	<b>1 709</b>	<b>1964</b>	<b>788</b>	<b>2 472</b>	<b>4.8</b>	<b>1 865</b>	<b>73</b>	<b>41</b>
<b>American Indian .....</b>	<b>5 461</b>	<b>353</b>	<b>1 401</b>	<b>1964</b>	<b>643</b>	<b>2 118</b>	<b>4.9</b>	<b>1 438</b>	<b>63</b>	<b>30</b>
Canadian and Latin American .....	125	-	35	1956	25	29	3.9	48	8	8
Mexican American Indian .....	72	-	21	1964	17	20	3.3	38	8	8
Cherokee .....	151	34	31	1981	-	102	6.2	24	-	-
Chippewa .....	3 285	152	796	1965	398	1 212	4.8	825	41	13
Chippewa .....	1 209	22	332	1960	180	398	4.6	369	5	-
Leech Lake .....	278	11	60	1965	32	85	4.2	67	9	9
Mille Lacs .....	203	-	25	1974	25	104	5.6	64	-	-
Minnesota Chippewa .....	159	6	41	1970	32	68	5.2	44	7	-
Red Lake Band of Chippewa Indians .....	362	18	110	1961	26	123	4.9	71	-	-
Turtle Mountain Band .....	190	16	45	1960	21	74	4.3	48	-	-
White Earth .....	483	28	119	1970	37	214	5.2	85	-	-
Sioux .....	1 015	84	293	1963	122	412	5.0	289	12	7
Mdewakanton Sioux .....	88	28	3	1991	-	70	7.1	-	-	-
Sioux .....	197	3	73	1959	30	76	4.9	70	7	-
Sisseton-Wahpeton .....	105	-	23	1955	2	42	5.2	19	-	-
Winnebago .....	94	-	31	1948	10	30	4.9	37	-	-
<b>Missoula, MT MSA .....</b>	<b>38 439</b>	<b>4 997</b>	<b>4 801</b>	<b>1973</b>	<b>3 510</b>	<b>16 676</b>	<b>5.2</b>	<b>6 555</b>	<b>259</b>	<b>358</b>
<b>American Indian and Alaska Native .....</b>	<b>606</b>	<b>90</b>	<b>61</b>	<b>1976</b>	<b>112</b>	<b>223</b>	<b>4.4</b>	<b>141</b>	<b>10</b>	<b>16</b>
<b>American Indian .....</b>	<b>519</b>	<b>86</b>	<b>55</b>	<b>1976</b>	<b>103</b>	<b>179</b>	<b>4.4</b>	<b>132</b>	<b>10</b>	<b>10</b>
Blackfeet .....	147	45	10	1978	22	51	4.9	28	-	-
<b>Mobile, AL MSA .....</b>	<b>205 515</b>	<b>26 980</b>	<b>12 027</b>	<b>1975</b>	<b>8 420</b>	<b>108 144</b>	<b>5.6</b>	<b>20 669</b>	<b>1 179</b>	<b>1 196</b>
<b>American Indian and Alaska Native .....</b>	<b>1 314</b>	<b>233</b>	<b>77</b>	<b>1978</b>	<b>14</b>	<b>578</b>	<b>5.3</b>	<b>87</b>	<b>19</b>	<b>6</b>
<b>American Indian .....</b>	<b>1 083</b>	<b>202</b>	<b>55</b>	<b>1979</b>	<b>12</b>	<b>482</b>	<b>5.3</b>	<b>59</b>	<b>19</b>	<b>-</b>
Cherokee .....	252	66	27	1979	9	100	5.2	15	9	-
Cherokee .....	211	60	27	1981	9	94	5.3	15	9	-
Choctaw .....	395	51	6	1982	-	173	5.3	15	-	-
Choctaw .....	126	26	-	1985	-	57	5.4	8	-	-
Mowa Band of Choctaw .....	250	25	6	1982	-	105	5.3	7	-	-
Creek .....	234	40	16	1976	3	115	5.5	18	-	-
Muscogee Creek Nation .....	206	29	16	1973	3	108	5.6	18	-	-
<b>Modesto, CA MSA .....</b>	<b>145 146</b>	<b>10 125</b>	<b>9 368</b>	<b>1976</b>	<b>11 616</b>	<b>58 291</b>	<b>5.1</b>	<b>24 112</b>	<b>827</b>	<b>834</b>
<b>American Indian and Alaska Native .....</b>	<b>1 720</b>	<b>83</b>	<b>149</b>	<b>1972</b>	<b>190</b>	<b>542</b>	<b>4.7</b>	<b>408</b>	<b>40</b>	<b>33</b>
<b>American Indian .....</b>	<b>1 293</b>	<b>78</b>	<b>99</b>	<b>1971</b>	<b>141</b>	<b>413</b>	<b>4.8</b>	<b>295</b>	<b>40</b>	<b>33</b>
Canadian and Latin American .....	176	-	14	1975	19	66	3.8	40	14	14
Mexican American Indian .....	149	-	14	1975	5	59	4.0	26	-	-
Cherokee .....	398	14	28	1970	45	159	5.1	78	7	-
Cherokee .....	360	14	28	1970	31	152	5.2	64	7	-
Choctaw .....	132	7	-	1967	17	47	5.2	17	6	6
<b>Monroe, LA MSA .....</b>	<b>55 216</b>	<b>5 058</b>	<b>2 447</b>	<b>1973</b>	<b>2 592</b>	<b>24 448</b>	<b>5.3</b>	<b>6 602</b>	<b>332</b>	<b>374</b>
<b>Montgomery, AL MSA .....</b>	<b>124 808</b>	<b>16 303</b>	<b>7 976</b>	<b>1976</b>	<b>5 323</b>	<b>67 645</b>	<b>5.7</b>	<b>13 094</b>	<b>701</b>	<b>807</b>
<b>American Indian and Alaska Native .....</b>	<b>376</b>	<b>42</b>	<b>35</b>	<b>1974</b>	<b>38</b>	<b>189</b>	<b>5.5</b>	<b>52</b>	<b>-</b>	<b>-</b>
<b>American Indian .....</b>	<b>290</b>	<b>37</b>	<b>29</b>	<b>1973</b>	<b>32</b>	<b>132</b>	<b>5.3</b>	<b>46</b>	<b>-</b>	<b>-</b>
Cherokee .....	127	16	6	1982	-	67	5.7	-	-	-
<b>Muncie, IN MSA .....</b>	<b>47 131</b>	<b>2 558</b>	<b>10 018</b>	<b>1960</b>	<b>1 398</b>	<b>22 004</b>	<b>5.4</b>	<b>5 095</b>	<b>118</b>	<b>172</b>
<b>Myrtle Beach, SC MSA .....</b>	<b>81 800</b>	<b>19 639</b>	<b>1 961</b>	<b>1985</b>	<b>2 587</b>	<b>36 404</b>	<b>5.3</b>	<b>5 774</b>	<b>464</b>	<b>324</b>
<b>American Indian and Alaska Native .....</b>	<b>375</b>	<b>88</b>	<b>38</b>	<b>1981</b>	<b>26</b>	<b>127</b>	<b>4.8</b>	<b>81</b>	<b>-</b>	<b>-</b>
<b>American Indian .....</b>	<b>287</b>	<b>88</b>	<b>26</b>	<b>1984</b>	<b>26</b>	<b>103</b>	<b>4.9</b>	<b>54</b>	<b>-</b>	<b>-</b>
<b>Naples, FL MSA .....</b>	<b>102 973</b>	<b>21 828</b>	<b>578</b>	<b>1986</b>	<b>6 267</b>	<b>40 613</b>	<b>5.1</b>	<b>11 759</b>	<b>545</b>	<b>658</b>
<b>American Indian and Alaska Native .....</b>	<b>347</b>	<b>24</b>	<b>11</b>	<b>1981</b>	<b>69</b>	<b>90</b>	<b>4.3</b>	<b>77</b>	<b>-</b>	<b>-</b>
<b>American Indian .....</b>	<b>298</b>	<b>24</b>	<b>11</b>	<b>1983</b>	<b>46</b>	<b>90</b>	<b>4.6</b>	<b>54</b>	<b>-</b>	<b>-</b>
<b>Nashville, TN MSA .....</b>	<b>479 569</b>	<b>75 948</b>	<b>30 851</b>	<b>1978</b>	<b>20 839</b>	<b>244 273</b>	<b>5.5</b>	<b>61 524</b>	<b>2 067</b>	<b>2 593</b>
<b>American Indian and Alaska Native .....</b>	<b>1 457</b>	<b>211</b>	<b>131</b>	<b>1975</b>	<b>91</b>	<b>556</b>	<b>5.0</b>	<b>208</b>	<b>12</b>	<b>20</b>
<b>American Indian .....</b>	<b>1 040</b>	<b>160</b>	<b>102</b>	<b>1976</b>	<b>60</b>	<b>414</b>	<b>5.1</b>	<b>116</b>	<b>6</b>	<b>20</b>
Cherokee .....	603	109	43	1974	29	258	5.2	67	-	20
Cherokee .....	543	93	37	1973	29	238	5.3	52	-	20
<b>New London-Norwich, CT-RI MSA ...</b>	<b>114 070</b>	<b>5 805</b>	<b>29 040</b>	<b>1963</b>	<b>5 171</b>	<b>60 963</b>	<b>5.7</b>	<b>14 591</b>	<b>386</b>	<b>471</b>
<b>American Indian and Alaska Native .....</b>	<b>826</b>	<b>60</b>	<b>179</b>	<b>1967</b>	<b>34</b>	<b>382</b>	<b>5.3</b>	<b>77</b>	<b>14</b>	<b>7</b>
<b>American Indian .....</b>	<b>704</b>	<b>41</b>	<b>159</b>	<b>1970</b>	<b>29</b>	<b>336</b>	<b>5.4</b>	<b>53</b>	<b>14</b>	<b>7</b>

**Table 72. Physical Housing Characteristics of Housing Units With an American Indian and Alaska Native Householder for Selected American Indian and Alaska Native Tribes (One Tribe Reported): 2000—Con.**

[Data based on a sample (except Tables 79 and 80). For information on confidentiality protection, coverage, sampling error, and nonsampling error, see Appendix G. Tribes are shown if respondents reported only one tribe or as American Indian or Alaska Native only and met the specified threshold. For more information, see "How to Use This Census Report"]

Metropolitan Area	Occupied housing units	Year structure built			Rooms			No bedrooms or 1 bedroom	Lacking complete plumbing facilities	Lacking complete kitchen facilities
		1995 to March 2000	1939 or earlier	Median	1 or 2	6 or more	Median			
<b>New London—Norwich, CT—RI MSA—Con.</b>										
<b>American Indian and Alaska Native—Con.</b>										
<b>American Indian—Con.</b>										
Mohegan .....	110	-	23	1970	-	32	5.0	-	-	7
Pequot .....	264	29	30	1984	4	182	6.6	9	-	-
Mashantucket Pequot .....	176	25	17	1989	-	148	7.2	-	-	-
<b>New Orleans, LA MSA .....</b>	<b>505 579</b>	<b>27 884</b>	<b>66 855</b>	<b>1969</b>	<b>33 548</b>	<b>224 632</b>	<b>5.2</b>	<b>84 479</b>	<b>3 376</b>	<b>3 239</b>
<b>American Indian and Alaska Native .....</b>	<b>1 998</b>	<b>82</b>	<b>222</b>	<b>1970</b>	<b>129</b>	<b>747</b>	<b>5.0</b>	<b>444</b>	<b>15</b>	<b>7</b>
<b>American Indian .....</b>	<b>1 475</b>	<b>68</b>	<b>150</b>	<b>1971</b>	<b>87</b>	<b>534</b>	<b>5.0</b>	<b>341</b>	<b>8</b>	<b>-</b>
Cherokee .....	244	18	37	1974	6	109	5.3	58	-	-
Cherokee .....	216	6	31	1974	6	93	5.2	58	-	-
United Houma Nation .....	515	35	46	1972	17	209	5.1	95	-	-
<b>New York—Northern New Jersey—Long Island, NY—NJ—CT—PA CMSA .....</b>	<b>7 735 264</b>	<b>283 057</b>	<b>2 058 250</b>	<b>1956</b>	<b>883 729</b>	<b>3 208 371</b>	<b>4.9</b>	<b>2 109 484</b>	<b>64 203</b>	<b>61 636</b>
<b>American Indian and Alaska Native .....</b>	<b>19 325</b>	<b>879</b>	<b>6 088</b>	<b>1953</b>	<b>3 496</b>	<b>4 755</b>	<b>4.0</b>	<b>7 260</b>	<b>458</b>	<b>360</b>
<b>American Indian .....</b>	<b>10 679</b>	<b>483</b>	<b>3 294</b>	<b>1954</b>	<b>1 836</b>	<b>3 051</b>	<b>4.2</b>	<b>3 865</b>	<b>192</b>	<b>178</b>
Blackfeet .....	328	10	77	1959	23	113	4.8	99	-	12
Canadian and Latin American .....	3 584	139	1 022	1954	824	602	3.5	1 653	77	41
Central American Indian .....	948	26	291	1953	137	257	3.7	380	6	6
Mexican American Indian .....	663	31	183	1957	232	63	3.1	371	14	7
South American Indian .....	1 332	49	388	1952	264	222	3.8	545	22	28
Spanish American Indian .....	550	23	160	1953	165	37	3.3	312	35	-
Cherokee .....	1 720	56	550	1952	267	612	4.5	565	24	44
Cherokee .....	1 663	56	519	1952	256	591	4.5	546	24	44
Delaware .....	334	8	114	1958	10	150	5.3	66	-	-
Ramapough Mountain .....	180	-	59	1961	10	65	5.2	34	-	-
Iroquois .....	540	31	194	1955	24	276	5.6	57	8	-
Mohawk .....	303	21	92	1960	24	160	5.8	48	8	-
Long Island .....	194	10	26	1966	9	82	5.1	37	-	-
Poospatuck .....	89	10	2	1976	-	24	4.3	21	-	-
Pueblo .....	149	7	69	1945	39	10	3.8	60	7	5
Shinnecock .....	315	53	48	1972	28	146	5.0	73	-	-
<b>Norfolk—Virginia Beach—Newport News, VA—NC MSA .....</b>	<b>577 659</b>	<b>49 850</b>	<b>35 704</b>	<b>1975</b>	<b>23 991</b>	<b>318 383</b>	<b>5.8</b>	<b>60 402</b>	<b>2 510</b>	<b>2 412</b>
<b>American Indian and Alaska Native .....</b>	<b>2 197</b>	<b>169</b>	<b>143</b>	<b>1973</b>	<b>83</b>	<b>1 035</b>	<b>5.4</b>	<b>281</b>	<b>22</b>	<b>17</b>
<b>American Indian .....</b>	<b>1 591</b>	<b>120</b>	<b>111</b>	<b>1973</b>	<b>64</b>	<b>740</b>	<b>5.3</b>	<b>216</b>	<b>15</b>	<b>10</b>
Cherokee .....	605	60	51	1972	26	293	5.4	81	-	-
Cherokee .....	554	60	42	1972	26	260	5.3	81	-	-
<b>Ocala, FL MSA .....</b>	<b>106 755</b>	<b>18 081</b>	<b>2 154</b>	<b>1984</b>	<b>3 980</b>	<b>47 046</b>	<b>5.3</b>	<b>8 607</b>	<b>305</b>	<b>398</b>
<b>American Indian and Alaska Native .....</b>	<b>422</b>	<b>77</b>	<b>26</b>	<b>1981</b>	<b>13</b>	<b>147</b>	<b>5.0</b>	<b>48</b>	<b>-</b>	<b>-</b>
<b>American Indian .....</b>	<b>319</b>	<b>41</b>	<b>26</b>	<b>1979</b>	<b>13</b>	<b>127</b>	<b>5.1</b>	<b>35</b>	<b>-</b>	<b>-</b>
<b>Odessa—Midland, TX MSA .....</b>	<b>86 591</b>	<b>5 489</b>	<b>2 011</b>	<b>1972</b>	<b>5 616</b>	<b>36 539</b>	<b>5.2</b>	<b>13 787</b>	<b>418</b>	<b>767</b>
<b>American Indian and Alaska Native .....</b>	<b>544</b>	<b>67</b>	<b>7</b>	<b>1974</b>	<b>91</b>	<b>191</b>	<b>4.8</b>	<b>152</b>	<b>-</b>	<b>-</b>
<b>American Indian .....</b>	<b>355</b>	<b>41</b>	<b>7</b>	<b>1976</b>	<b>44</b>	<b>115</b>	<b>4.8</b>	<b>85</b>	<b>-</b>	<b>-</b>
<b>Oklahoma City, OK MSA .....</b>	<b>424 764</b>	<b>36 904</b>	<b>31 280</b>	<b>1973</b>	<b>23 018</b>	<b>187 594</b>	<b>5.3</b>	<b>59 998</b>	<b>1 865</b>	<b>2 361</b>
<b>American Indian and Alaska Native .....</b>	<b>14 128</b>	<b>1 121</b>	<b>1 146</b>	<b>1973</b>	<b>853</b>	<b>5 096</b>	<b>5.1</b>	<b>2 025</b>	<b>99</b>	<b>95</b>
<b>American Indian .....</b>	<b>13 092</b>	<b>1 025</b>	<b>1 050</b>	<b>1973</b>	<b>808</b>	<b>4 732</b>	<b>5.1</b>	<b>1 845</b>	<b>78</b>	<b>90</b>
Apache .....	68	2	20	1964	19	8	4.0	31	-	-
Arapahoe .....	123	2	17	1973	18	47	4.8	24	-	-
Arapahoe .....	123	2	17	1973	18	47	4.8	24	-	-
Caddo .....	158	2	17	1970	-	35	4.6	-	-	-
Caddo .....	138	2	17	1972	-	29	4.7	-	-	-
Cherokee .....	2 429	197	213	1973	94	1 023	5.2	284	25	21
Cherokee .....	2 351	179	213	1973	94	988	5.2	280	25	21
Cheyenne .....	236	12	26	1962	16	74	4.8	42	-	-
Cheyenne .....	217	12	18	1962	16	58	4.7	42	-	-
Cheyenne-Arapaho .....	349	11	23	1971	36	68	4.6	50	7	-
Chickasaw .....	997	114	75	1973	49	385	5.1	127	-	-
Choctaw .....	2 524	249	200	1973	160	1 014	5.2	365	12	19
Choctaw .....	2 097	219	175	1973	129	824	5.2	309	12	19
Oklahoma Choctaw .....	336	23	21	1971	7	162	5.4	28	-	-
Comanche .....	263	2	25	1973	-	122	5.3	27	-	-
Comanche .....	263	2	25	1973	-	122	5.3	27	-	-
Creek .....	1 136	78	104	1971	112	409	5.1	209	-	4
Muscogee Creek Nation .....	1 125	78	104	1971	112	398	5.0	209	-	4
Delaware .....	94	-	13	1967	7	25	4.6	20	-	-
Kickapoo .....	218	7	8	1976	18	54	4.8	49	5	2
Kickapoo .....	187	7	8	1978	14	37	4.7	37	5	2
Kiowa .....	345	18	10	1970	20	102	4.8	48	-	11
Kiowa .....	345	18	10	1970	20	102	4.8	48	-	11
Potawatomi .....	866	113	60	1976	13	325	5.2	42	6	6
Citizen Potawatomi Nation .....	144	1	10	1980	-	69	5.4	5	-	-
Potawatomi .....	716	112	44	1975	13	256	5.2	37	-	-
Sac and Fox .....	275	35	23	1978	-	120	5.3	9	-	-
Sac and Fox .....	219	35	19	1977	-	97	5.3	4	-	-
Seminole .....	624	22	45	1972	62	172	4.8	131	6	6
Seminole .....	617	22	45	1972	62	172	4.8	131	6	6
Shawnee .....	578	64	49	1978	24	218	5.2	47	-	-
Absentee Shawnee Tribe of Indians of Oklahoma .....	487	54	30	1978	24	171	5.2	39	-	-
<b>Omaha, NE—IA MSA .....</b>	<b>275 565</b>	<b>25 621</b>	<b>51 450</b>	<b>1968</b>	<b>15 048</b>	<b>151 605</b>	<b>5.8</b>	<b>43 724</b>	<b>915</b>	<b>1 511</b>
<b>American Indian and Alaska Native .....</b>	<b>1 193</b>	<b>66</b>	<b>462</b>	<b>1953</b>	<b>132</b>	<b>427</b>	<b>4.8</b>	<b>330</b>	<b>4</b>	<b>19</b>
<b>American Indian .....</b>	<b>1 007</b>	<b>57</b>	<b>376</b>	<b>1953</b>	<b>81</b>	<b>375</b>	<b>4.9</b>	<b>234</b>	<b>4</b>	<b>11</b>
Omaha .....	127	1	68	1940-	-	84	6.0	11	-	-
Sioux .....	230	8	77	1955	15	83	5.0	33	-	-

**Table 72. Physical Housing Characteristics of Housing Units With an American Indian and Alaska Native Householder for Selected American Indian and Alaska Native Tribes (One Tribe Reported): 2000—Con.**

[Data based on a sample (except Tables 79 and 80). For information on confidentiality protection, coverage, sampling error, and nonsampling error, see Appendix G. Tribes are shown if respondents reported only one tribe or as American Indian or Alaska Native only and met the specified threshold. For more information, see "How to Use This Census Report"]

Metropolitan Area	Occupied housing units	Year structure built			Rooms			No bedrooms or 1 bedroom	Lacking complete plumbing facilities	Lacking complete kitchen facilities
		1995 to March 2000	1939 or earlier	Median	1 or 2	6 or more	Median			
<b>Orlando, FL MSA</b>	<b>625 248</b>	<b>99 468</b>	<b>15 046</b>	<b>1983</b>	<b>44 412</b>	<b>290 120</b>	<b>5.3</b>	<b>93 256</b>	<b>2 927</b>	<b>2 952</b>
American Indian and Alaska Native	1 989	274	52	1982	118	796	5.1	324	20	6
American Indian	1 337	170	27	1982	55	577	5.2	198	11	-
Canadian and Latin American	149	16	-	1983	14	64	5.1	38	-	-
Cherokee	504	55	20	1982	25	194	5.1	78	11	-
Cherokee	483	55	20	1982	25	188	5.1	63	11	-
<b>Owensboro, KY MSA</b>	<b>36 033</b>	<b>3 374</b>	<b>3 646</b>	<b>1969</b>	<b>1 162</b>	<b>16 343</b>	<b>5.3</b>	<b>4 347</b>	<b>121</b>	<b>101</b>
<b>Panama City, FL MSA</b>	<b>59 597</b>	<b>8 121</b>	<b>1 739</b>	<b>1980</b>	<b>2 472</b>	<b>26 137</b>	<b>5.2</b>	<b>6 119</b>	<b>154</b>	<b>213</b>
American Indian and Alaska Native	396	67	-	1980	28	139	4.7	55	11	5
American Indian	321	40	-	1980	28	109	4.8	45	6	-
<b>Parkersburg—Marietta, WV—OH MSA</b>	<b>61 412</b>	<b>4 129</b>	<b>12 172</b>	<b>1966</b>	<b>1 173</b>	<b>34 143</b>	<b>5.8</b>	<b>5 159</b>	<b>356</b>	<b>277</b>
<b>Pensacola, FL MSA</b>	<b>154 842</b>	<b>22 608</b>	<b>6 397</b>	<b>1979</b>	<b>5 674</b>	<b>80 231</b>	<b>5.6</b>	<b>13 202</b>	<b>571</b>	<b>870</b>
American Indian and Alaska Native	1 251	137	66	1976	54	664	5.6	141	-	8
American Indian	1 000	125	57	1977	40	549	5.7	110	-	-
Cherokee	125	8	8	1974	7	74	5.8	13	-	-
Cherokee	117	-	8	1973	7	66	5.7	13	-	-
Creek	520	51	42	1975	19	249	5.4	67	-	-
Muscogee Creek Nation	341	23	36	1975	11	170	5.5	39	-	-
<b>Peoria—Pekin, IL MSA</b>	<b>135 857</b>	<b>7 420</b>	<b>25 997</b>	<b>1961</b>	<b>4 052</b>	<b>71 243</b>	<b>5.6</b>	<b>15 730</b>	<b>326</b>	<b>459</b>
American Indian and Alaska Native	212	16	39	1964	15	49	4.8	48	-	-
American Indian	159	-	32	1961	7	35	4.8	40	-	-
<b>Philadelphia—Wilmington—Atlantic City, PA—NJ—DE—MD CMSA</b>	<b>2 320 719</b>	<b>125 555</b>	<b>529 945</b>	<b>1960</b>	<b>118 287</b>	<b>1 418 398</b>	<b>6.0</b>	<b>342 831</b>	<b>10 660</b>	<b>12 015</b>
American Indian and Alaska Native	5 177	228	1 584	1956	466	2 598	5.5	1 107	75	67
American Indian	3 247	145	1 024	1955	253	1 654	5.5	634	24	31
Canadian and Latin American	243	13	76	1960	52	65	4.4	89	4	4
Mexican American Indian	81	8	6	1964	20	9	4.8	22	-	-
Cherokee	811	11	200	1960	48	430	5.7	140	8	8
Cherokee	785	11	200	1960	48	417	5.7	127	8	8
Delaware	194	25	47	1958	7	77	5.0	64	-	-
Lenni-Lanape	152	25	42	1964	7	58	4.5	64	-	-
Iroquois	197	8	58	1952	25	113	5.7	34	-	-
Nanticoke Lenni-Lenape	207	14	42	1964	-	96	5.4	3	-	-
<b>Phoenix—Mesa, AZ MSA</b>	<b>1 194 250</b>	<b>229 581</b>	<b>17 703</b>	<b>1982</b>	<b>103 256</b>	<b>523 842</b>	<b>5.2</b>	<b>207 013</b>	<b>5 684</b>	<b>6 293</b>
American Indian and Alaska Native	18 621	2 719	367	1979	3 055	4 444	4.3	5 002	493	422
American Indian	13 770	1 864	235	1979	2 271	3 428	4.2	3 688	207	168
Apache	647	51	2	1977	127	168	4.0	200	15	15
Apache	325	34	2	1979	50	99	4.1	79	15	15
San Carlos Apache	160	8	-	1973	35	39	4.3	49	-	-
Canadian and Latin American	491	78	16	1978	183	82	3.3	216	28	13
Mexican American Indian	411	60	6	1979	159	67	3.2	192	10	10
Cherokee	769	59	-	1979	74	353	5.3	138	-	-
Cherokee	723	59	-	1979	74	329	5.2	138	-	-
Chippewa	241	28	-	1982	37	86	4.8	54	-	-
Chippewa	139	11	-	1981	5	66	5.3	5	-	-
Choctaw	255	58	-	1974	16	109	5.2	33	-	-
Choctaw	172	31	-	1974	9	73	5.2	26	-	-
Navajo	4 298	533	50	1981	1 032	495	3.7	1 509	25	13
Pima	1 325	196	21	1979	125	337	4.7	270	30	46
Gila River Indian Community	293	57	-	1983	27	83	4.5	64	7	7
Pima	491	50	15	1974	70	70	4.1	149	8	-
Salt River Pima-Maricopa	536	89	6	1984	28	179	5.1	57	15	39
Pueblo	699	44	19	1973	105	199	4.3	191	4	4
Hopi	502	30	19	1974	70	138	4.2	131	4	4
Sioux	485	68	-	1978	6	196	4.9	45	-	-
Standing Rock Sioux	136	24	-	1986	-	57	5.3	-	-	-
Tohono O'odham	1 153	159	15	1978	166	271	4.1	319	68	38
Ak-Chin	166	31	-	1985	17	33	4.4	38	-	-
Tohono O'odham	987	128	15	1976	149	238	4.1	281	68	38
Yaqui	882	154	57	1976	96	296	5.0	184	18	14
Pascua Yaqui	272	38	-	1978	20	79	4.9	46	-	-
Yaqui	610	116	57	1975	76	217	5.0	138	18	14
Yuman	382	115	-	1990	28	139	5.0	51	10	5
Yavapai-Prescott Tribe of the Yavapai Reservation	249	94	-	1992	6	112	5.3	19	-	-
<b>Pine Bluff, AR MSA</b>	<b>30 555</b>	<b>2 248</b>	<b>2 005</b>	<b>1972</b>	<b>1 066</b>	<b>13 753</b>	<b>5.3</b>	<b>2 866</b>	<b>257</b>	<b>187</b>
<b>Pittsburgh, PA MSA</b>	<b>966 500</b>	<b>38 525</b>	<b>287 054</b>	<b>1955</b>	<b>27 895</b>	<b>542 209</b>	<b>5.8</b>	<b>118 708</b>	<b>3 603</b>	<b>4 149</b>
American Indian and Alaska Native	1 067	30	444	1947	64	552	5.6	142	-	4
American Indian	742	22	308	1950	21	393	5.6	82	-	4
Cherokee	241	6	109	1944	14	138	5.7	31	-	4
Cherokee	217	-	102	1942	14	121	5.7	24	-	4
<b>Pittsfield, MA MSA</b>	<b>36 009</b>	<b>824</b>	<b>14 928</b>	<b>1947</b>	<b>1 489</b>	<b>19 385</b>	<b>5.7</b>	<b>5 810</b>	<b>128</b>	<b>200</b>
<b>Pocatello, ID MSA</b>	<b>27 192</b>	<b>2 370</b>	<b>3 211</b>	<b>1971</b>	<b>1 754</b>	<b>14 764</b>	<b>5.8</b>	<b>3 650</b>	<b>81</b>	<b>109</b>
American Indian and Alaska Native	664	93	69	1976	60	251	5.0	105	19	10
American Indian	608	79	56	1976	52	234	5.0	76	19	10
Shoshone-Bannock Tribes of the Fort Hall Reservation	457	76	21	1978	33	189	5.2	53	19	10
<b>Portland, ME MSA</b>	<b>99 701</b>	<b>7 199</b>	<b>28 532</b>	<b>1964</b>	<b>4 840</b>	<b>49 832</b>	<b>5.5</b>	<b>15 745</b>	<b>340</b>	<b>562</b>
American Indian and Alaska Native	417	30	193	1947	48	103	4.3	152	-	8
American Indian	343	30	155	1950	30	95	4.6	114	-	8
<b>Portland—Salem, OR—WA CMSA</b>	<b>866 475</b>	<b>121 554</b>	<b>121 710</b>	<b>1974</b>	<b>69 295</b>	<b>434 216</b>	<b>5.5</b>	<b>137 232</b>	<b>3 849</b>	<b>6 979</b>
American Indian and Alaska Native	7 001	955	1 081	1973	817	2 572	4.8	1 577	69	95
American Indian	5 383	739	788	1973	580	2 045	4.9	1 130	35	49
Blackfeet	192	34	17	1973	4	69	4.5	48	-	-

**Table 72. Physical Housing Characteristics of Housing Units With an American Indian and Alaska Native Householder for Selected American Indian and Alaska Native Tribes (One Tribe Reported): 2000—Con.**

[Data based on a sample (except Tables 79 and 80). For information on confidentiality protection, coverage, sampling error, and nonsampling error, see Appendix G. Tribes are shown if respondents reported only one tribe or as American Indian or Alaska Native only and met the specified threshold. For more information, see "How to Use This Census Report"]

Metropolitan Area	Occupied housing units	Year structure built			Rooms			No bedrooms or 1 bedroom	Lacking complete plumbing facilities	Lacking complete kitchen facilities
		1995 to March 2000	1939 or earlier	Median	1 or 2	6 or more	Median			
<b>Portland—Salem, OR—WA CMSA—Con. American Indian and Alaska Native—Con. American Indian—Con.</b>										
Canadian and Latin American .....	251	45	46	1976	104	22	2.9	136	-	-
Mexican American Indian .....	214	43	40	1979	90	18	2.8	120	-	-
Cherokee .....	813	163	107	1974	77	349	5.1	161	-	-
Cherokee .....	739	156	89	1975	77	312	5.1	161	-	-
Chippewa .....	379	57	76	1973	41	154	5.0	76	8	12
Chippewa .....	200	18	30	1970	37	79	4.8	60	8	12
Choctaw .....	138	18	31	1973	6	45	5.0	37	-	-
Choctaw .....	120	18	31	1973	6	45	4.9	37	-	-
Confederated Tribes of the Siletz Reservation .....	121	6	-	1975	21	53	5.1	21	-	-
Grand Ronde .....	344	68	70	1973	39	129	5.1	52	10	10
Klamath .....	136	15	29	1967	17	25	4.2	30	-	-
Navajo .....	129	30	23	1973	20	78	6.3	27	-	-
Sioux .....	380	55	33	1973	30	143	5.0	60	-	-
Sioux .....	135	31	12	1973	13	25	4.5	41	-	-
<b>Alaska Native .....</b>	<b>313</b>	<b>34</b>	<b>40</b>	<b>1974</b>	<b>41</b>	<b>136</b>	<b>5.0</b>	<b>65</b>	-	-
Tlingit-Haida .....	100	4	6	1984	5	39	4.4	16	-	-
<b>Providence—Fall River—Warwick, RI— MA MSA</b>	<b>462 064</b>	<b>19 191</b>	<b>140 137</b>	<b>1957</b>	<b>25 872</b>	<b>210 715</b>	<b>5.3</b>	<b>75 826</b>	<b>2 433</b>	<b>3 023</b>
<b>American Indian and Alaska Native .....</b>	<b>1 609</b>	<b>58</b>	<b>561</b>	<b>1951</b>	<b>119</b>	<b>483</b>	<b>4.8</b>	<b>401</b>	<b>7</b>	<b>14</b>
<b>American Indian .....</b>	<b>1 101</b>	<b>22</b>	<b>362</b>	<b>1955</b>	<b>76</b>	<b>275</b>	<b>4.6</b>	<b>295</b>	-	<b>7</b>
Narragansett .....	473	-	133	1961	21	105	4.6	168	-	-
<b>Provo—Orem, UT MSA</b>	<b>99 937</b>	<b>22 023</b>	<b>7 531</b>	<b>1978</b>	<b>4 892</b>	<b>59 694</b>	<b>6.4</b>	<b>9 330</b>	<b>258</b>	<b>314</b>
<b>American Indian and Alaska Native .....</b>	<b>567</b>	<b>101</b>	<b>46</b>	<b>1976</b>	<b>27</b>	<b>219</b>	<b>4.7</b>	<b>90</b>	<b>11</b>	-
<b>American Indian .....</b>	<b>460</b>	<b>93</b>	<b>42</b>	<b>1977</b>	<b>12</b>	<b>208</b>	<b>5.1</b>	<b>62</b>	<b>11</b>	-
Navajo .....	214	27	21	1975	7	107	5.5	38	11	-
<b>Pueblo, CO MSA</b>	<b>54 579</b>	<b>7 289</b>	<b>10 324</b>	<b>1966</b>	<b>2 879</b>	<b>25 731</b>	<b>5.4</b>	<b>7 461</b>	<b>276</b>	<b>299</b>
<b>American Indian and Alaska Native .....</b>	<b>795</b>	<b>76</b>	<b>197</b>	<b>1960</b>	<b>99</b>	<b>254</b>	<b>4.5</b>	<b>176</b>	-	-
<b>American Indian .....</b>	<b>508</b>	<b>50</b>	<b>105</b>	<b>1962</b>	<b>34</b>	<b>185</b>	<b>4.9</b>	<b>64</b>	-	-
<b>Punta Gorda, FL MSA</b>	<b>63 864</b>	<b>6 353</b>	<b>529</b>	<b>1983</b>	<b>2 022</b>	<b>27 348</b>	<b>5.3</b>	<b>4 745</b>	<b>144</b>	<b>280</b>
<b>Raleigh—Durham—Chapel Hill, NC MSA</b>	<b>461 097</b>	<b>93 691</b>	<b>24 370</b>	<b>1983</b>	<b>23 454</b>	<b>226 967</b>	<b>5.5</b>	<b>56 031</b>	<b>2 312</b>	<b>2 481</b>
<b>American Indian and Alaska Native .....</b>	<b>1 584</b>	<b>259</b>	<b>161</b>	<b>1981</b>	<b>72</b>	<b>528</b>	<b>4.9</b>	<b>184</b>	<b>13</b>	<b>15</b>
<b>American Indian .....</b>	<b>1 173</b>	<b>199</b>	<b>128</b>	<b>1982</b>	<b>44</b>	<b>422</b>	<b>5.0</b>	<b>144</b>	<b>13</b>	<b>15</b>
Canadian and Latin American .....	49	-	-	1976	11	-	3.2	17	-	-
Cherokee .....	302	54	7	1984	6	129	5.3	26	-	-
Cherokee .....	290	48	7	1984	6	129	5.3	26	-	-
Lumbee .....	322	51	60	1978	11	49	4.6	64	-	-
<b>Rapid City, SD MSA</b>	<b>34 641</b>	<b>3 535</b>	<b>2 467</b>	<b>1973</b>	<b>2 207</b>	<b>16 322</b>	<b>5.4</b>	<b>4 727</b>	<b>143</b>	<b>205</b>
<b>American Indian and Alaska Native .....</b>	<b>1 890</b>	<b>99</b>	<b>191</b>	<b>1972</b>	<b>306</b>	<b>439</b>	<b>4.2</b>	<b>518</b>	<b>14</b>	<b>36</b>
<b>American Indian .....</b>	<b>1 748</b>	<b>99</b>	<b>152</b>	<b>1972</b>	<b>251</b>	<b>418</b>	<b>4.3</b>	<b>432</b>	<b>9</b>	<b>36</b>
Sioux .....	1 553	87	137	1971	212	368	4.3	386	9	36
Cheyenne River Sioux .....	221	23	47	1973	10	43	4.3	51	-	-
Oglala Sioux .....	606	44	15	1972	110	125	4.1	164	5	20
Rosebud Sioux .....	254	18	9	1971	40	59	4.1	73	2	7
<b>Reading, PA MSA</b>	<b>141 570</b>	<b>9 879</b>	<b>44 318</b>	<b>1959</b>	<b>4 663</b>	<b>88 320</b>	<b>6.1</b>	<b>16 313</b>	<b>881</b>	<b>901</b>
<b>American Indian and Alaska Native .....</b>	<b>306</b>	<b>18</b>	<b>73</b>	<b>1958</b>	<b>32</b>	<b>161</b>	<b>5.6</b>	<b>89</b>	<b>13</b>	-
<b>American Indian .....</b>	<b>203</b>	<b>12</b>	<b>55</b>	<b>1959</b>	<b>16</b>	<b>111</b>	<b>5.8</b>	<b>36</b>	-	-
<b>Redding, CA MSA</b>	<b>63 426</b>	<b>5 063</b>	<b>2 334</b>	<b>1977</b>	<b>3 740</b>	<b>25 863</b>	<b>5.1</b>	<b>8 102</b>	<b>274</b>	<b>581</b>
<b>American Indian and Alaska Native .....</b>	<b>1 385</b>	<b>111</b>	<b>52</b>	<b>1974</b>	<b>138</b>	<b>388</b>	<b>4.8</b>	<b>268</b>	<b>31</b>	<b>42</b>
<b>American Indian .....</b>	<b>1 214</b>	<b>93</b>	<b>52</b>	<b>1974</b>	<b>117</b>	<b>318</b>	<b>4.7</b>	<b>242</b>	<b>24</b>	<b>35</b>
Cherokee .....	181	8	15	1970	21	36	4.7	41	-	-
Cherokee .....	179	8	15	1971	21	36	4.7	41	-	-
Pit River .....	169	16	16	1983	8	50	4.7	32	14	22
Pit River Tribe of California .....	147	-	16	1982	8	32	4.5	32	14	22
Wintun .....	279	18	-	1975	23	80	4.8	54	8	8
Wintun .....	279	18	-	1975	23	80	4.8	54	8	8
<b>Reno, NV MSA</b>	<b>132 084</b>	<b>21 053</b>	<b>4 274</b>	<b>1979</b>	<b>16 358</b>	<b>55 404</b>	<b>5.1</b>	<b>29 389</b>	<b>844</b>	<b>1 894</b>
<b>American Indian and Alaska Native .....</b>	<b>2 026</b>	<b>244</b>	<b>68</b>	<b>1979</b>	<b>246</b>	<b>637</b>	<b>4.8</b>	<b>478</b>	<b>17</b>	-
<b>American Indian .....</b>	<b>1 813</b>	<b>218</b>	<b>58</b>	<b>1979</b>	<b>215</b>	<b>555</b>	<b>4.8</b>	<b>419</b>	<b>17</b>	-
Paiute .....	705	88	19	1981	31	305	5.3	118	-	-
Paiute .....	228	30	9	1981	24	87	5.1	40	-	-
Pyramid Lake .....	435	58	2	1982	-	206	5.4	59	-	-
Paiute-Shoshone .....	84	17	3	1980	11	18	5.0	15	-	-
<b>Richland—Kennewick—Pasco, WA MSA</b>	<b>67 706</b>	<b>8 241</b>	<b>2 076</b>	<b>1974</b>	<b>5 314</b>	<b>35 745</b>	<b>5.7</b>	<b>10 107</b>	<b>289</b>	<b>439</b>
<b>American Indian and Alaska Native .....</b>	<b>341</b>	<b>23</b>	<b>12</b>	<b>1975</b>	<b>60</b>	<b>115</b>	<b>4.5</b>	<b>91</b>	-	<b>8</b>
<b>American Indian .....</b>	<b>264</b>	<b>13</b>	<b>8</b>	<b>1975</b>	<b>46</b>	<b>86</b>	<b>4.4</b>	<b>77</b>	-	<b>8</b>
<b>Richmond—Petersburg, VA MSA</b>	<b>387 721</b>	<b>37 834</b>	<b>37 420</b>	<b>1974</b>	<b>14 475</b>	<b>228 602</b>	<b>6.0</b>	<b>37 962</b>	<b>1 886</b>	<b>1 904</b>
<b>American Indian and Alaska Native .....</b>	<b>1 600</b>	<b>139</b>	<b>184</b>	<b>1972</b>	<b>58</b>	<b>783</b>	<b>5.5</b>	<b>180</b>	<b>31</b>	<b>17</b>
<b>American Indian .....</b>	<b>1 194</b>	<b>115</b>	<b>141</b>	<b>1973</b>	<b>43</b>	<b>625</b>	<b>5.6</b>	<b>105</b>	<b>18</b>	<b>10</b>
Cherokee .....	360	27	36	1972	11	170	5.4	50	8	-
Cherokee .....	347	27	36	1972	11	164	5.4	50	8	-
Chickahominy .....	274	36	26	1973	-	187	6.4	-	4	4
Chickahominy Indian Tribe .....	258	36	26	1973	-	183	6.4	-	4	4
<b>Roanoke, VA MSA</b>	<b>98 343</b>	<b>6 251</b>	<b>12 989</b>	<b>1967</b>	<b>2 896</b>	<b>55 808</b>	<b>5.9</b>	<b>10 064</b>	<b>426</b>	<b>512</b>
<b>American Indian and Alaska Native .....</b>	<b>204</b>	<b>24</b>	<b>37</b>	<b>1967</b>	<b>19</b>	<b>126</b>	<b>5.8</b>	<b>38</b>	-	-
<b>Rochester, MN MSA</b>	<b>47 807</b>	<b>4 891</b>	<b>6 036</b>	<b>1973</b>	<b>2 522</b>	<b>28 315</b>	<b>6.2</b>	<b>5 930</b>	<b>160</b>	<b>105</b>

**Table 72. Physical Housing Characteristics of Housing Units With an American Indian and Alaska Native Householder for Selected American Indian and Alaska Native Tribes (One Tribe Reported): 2000—Con.**

[Data based on a sample (except Tables 79 and 80). For information on confidentiality protection, coverage, sampling error, and nonsampling error, see Appendix G. Tribes are shown if respondents reported only one tribe or as American Indian or Alaska Native only and met the specified threshold. For more information, see "How to Use This Census Report"]

Metropolitan Area	Occupied housing units	Year structure built			Rooms			No bedrooms or 1 bedroom	Lacking complete plumbing facilities	Lacking complete kitchen facilities
		1995 to March 2000	1939 or earlier	Median	1 or 2	6 or more	Median			
<b>Rochester, NY MSA</b>	<b>420 073</b>	<b>19 720</b>	<b>125 901</b>	<b>1960</b>	<b>16 995</b>	<b>246 992</b>	<b>5.9</b>	<b>56 565</b>	<b>1 727</b>	<b>1 893</b>
American Indian and Alaska Native	1 316	46	487	1952	85	544	5.1	251	17	31
American Indian	988	35	349	1953	63	421	5.2	208	13	27
Iroquois	639	35	216	1956	51	296	5.3	136	13	23
Mohawk	268	11	69	1961	29	102	4.8	73	-	-
<b>Rockford, IL MSA</b>	<b>141 855</b>	<b>13 036</b>	<b>26 771</b>	<b>1965</b>	<b>4 984</b>	<b>77 342</b>	<b>5.7</b>	<b>15 587</b>	<b>583</b>	<b>679</b>
American Indian and Alaska Native	421	56	124	1958	20	214	5.5	55	9	-
American Indian	292	52	55	1965	9	148	5.5	44	-	-
<b>Rocky Mount, NC MSA</b>	<b>54 036</b>	<b>7 211</b>	<b>4 887</b>	<b>1976</b>	<b>1 366</b>	<b>24 177</b>	<b>5.3</b>	<b>4 423</b>	<b>816</b>	<b>520</b>
American Indian and Alaska Native	102	2	7	1971	15	42	5.2	15	10	-
<b>Sacramento-Yolo, CA CMSA</b>	<b>665 298</b>	<b>59 597</b>	<b>35 540</b>	<b>1976</b>	<b>57 037</b>	<b>297 591</b>	<b>5.2</b>	<b>113 786</b>	<b>2 803</b>	<b>3 940</b>
American Indian and Alaska Native	6 179	396	483	1971	656	1 843	4.7	1 380	54	90
American Indian	4 863	333	337	1972	436	1 466	4.7	1 008	47	58
Apache	220	13	10	1973	35	74	4.7	46	10	10
Apache	186	13	10	1975	35	55	4.7	35	10	10
Canadian and Latin American	368	22	11	1968	102	74	3.8	124	-	-
Mexican American Indian	276	16	11	1968	102	68	3.8	107	-	-
Cherokee	1 145	99	98	1972	55	442	5.0	194	-	10
Cherokee	1 071	93	85	1971	55	411	5.0	181	-	10
Choctaw	198	27	-	1975	6	65	4.8	18	-	-
Choctaw	162	21	-	1977	6	52	4.6	12	-	-
Me-Wuk	310	15	39	1970	6	80	4.4	56	6	-
Me-Wuk	310	15	39	1970	6	80	4.4	56	6	-
Navajo	142	-	24	1965	28	31	3.9	50	9	9
Sioux	189	12	-	1973	27	44	5.0	36	-	-
<b>Saginaw-Bay City-Midland, MI MSA</b>	<b>156 129</b>	<b>9 467</b>	<b>30 221</b>	<b>1963</b>	<b>5 064</b>	<b>84 787</b>	<b>5.7</b>	<b>15 117</b>	<b>475</b>	<b>526</b>
American Indian and Alaska Native	654	44	127	1968	17	377	5.9	45	-	-
American Indian	508	32	91	1967	-	308	6.0	8	-	-
Chippewa	286	21	33	1969	-	188	6.1	-	-	-
Chippewa	108	-	13	1968	-	74	6.0	-	-	-
Saginaw Chippewa	98	5	20	1959	-	70	6.3	-	-	-
<b>St. Cloud, MN MSA</b>	<b>60 669</b>	<b>6 754</b>	<b>10 483</b>	<b>1975</b>	<b>3 354</b>	<b>33 873</b>	<b>5.9</b>	<b>7 749</b>	<b>198</b>	<b>186</b>
American Indian and Alaska Native	184	4	25	1974	18	44	4.7	28	-	-
American Indian	108	3	15	1973	18	40	5.1	28	-	-
<b>St. Joseph, MO MSA</b>	<b>39 830</b>	<b>2 426</b>	<b>12 175</b>	<b>1960</b>	<b>1 063</b>	<b>20 029</b>	<b>5.5</b>	<b>4 685</b>	<b>163</b>	<b>242</b>
American Indian and Alaska Native	163	8	58	1960	4	75	5.3	29	-	-
American Indian	133	8	43	1964	-	60	5.3	25	-	-
<b>St. Louis, MO-IL MSA</b>	<b>1 012 419</b>	<b>78 586</b>	<b>164 952</b>	<b>1966</b>	<b>32 519</b>	<b>504 844</b>	<b>5.5</b>	<b>125 794</b>	<b>3 919</b>	<b>4 129</b>
American Indian and Alaska Native	2 561	227	454	1966	99	1 134	5.3	355	32	9
American Indian	1 832	162	332	1966	36	823	5.3	214	18	-
Cherokee	830	72	193	1964	14	410	5.5	68	9	-
Cherokee	767	72	175	1964	14	369	5.4	68	9	-
<b>Salinas, CA MSA</b>	<b>121 236</b>	<b>9 186</b>	<b>9 960</b>	<b>1970</b>	<b>17 651</b>	<b>42 485</b>	<b>4.7</b>	<b>31 643</b>	<b>743</b>	<b>760</b>
American Indian and Alaska Native	1 119	71	81	1971	147	285	4.4	307	7	12
American Indian	769	57	65	1968	81	236	4.4	182	7	7
Canadian and Latin American	132	25	-	1973	46	15	2.8	68	-	-
Mexican American Indian	114	25	-	1977	35	8	2.9	57	-	-
<b>Salt Lake City-Ogden, UT MSA</b>	<b>432 040</b>	<b>61 413</b>	<b>39 640</b>	<b>1975</b>	<b>25 055</b>	<b>256 457</b>	<b>6.2</b>	<b>53 713</b>	<b>1 349</b>	<b>1 290</b>
American Indian and Alaska Native	3 032	358	349	1974	327	1 035	4.6	689	33	14
American Indian	2 443	326	266	1974	272	832	4.5	551	26	14
Canadian and Latin American	168	-	10	1969	38	64	4.5	53	-	-
Cherokee	257	59	21	1978	35	76	4.5	70	6	-
Cherokee	246	59	15	1978	35	76	4.6	59	6	-
Navajo	1 010	159	92	1976	104	256	4.1	254	-	7
Ute	134	18	36	1964	14	39	4.4	26	-	-
<b>San Angelo, TX MSA</b>	<b>39 503</b>	<b>3 298</b>	<b>2 872</b>	<b>1972</b>	<b>2 967</b>	<b>15 160</b>	<b>5.1</b>	<b>7 140</b>	<b>224</b>	<b>323</b>
American Indian and Alaska Native	240	27	37	1968	56	65	4.5	90	10	-
American Indian	163	17	11	1973	25	52	4.7	42	2	-
<b>San Antonio, TX MSA</b>	<b>559 946</b>	<b>72 427</b>	<b>34 502</b>	<b>1976</b>	<b>48 246</b>	<b>242 778</b>	<b>5.2</b>	<b>105 616</b>	<b>3 413</b>	<b>3 477</b>
American Indian and Alaska Native	3 640	505	298	1976	595	1 144	4.5	1 131	44	76
American Indian	2 227	293	179	1978	389	734	4.5	688	14	33
Canadian and Latin American	701	81	64	1974	168	209	4.2	256	6	8
Mexican American Indian	600	79	57	1975	159	170	4.1	230	6	8
Cherokee	374	41	17	1979	32	185	5.5	86	-	-
Cherokee	368	41	17	1980	32	185	5.5	80	-	-
<b>San Diego, CA MSA</b>	<b>994 677</b>	<b>62 430</b>	<b>50 899</b>	<b>1974</b>	<b>134 000</b>	<b>378 713</b>	<b>4.8</b>	<b>234 424</b>	<b>6 037</b>	<b>7 804</b>
American Indian and Alaska Native	7 503	447	562	1974	1 240	2 353	4.5	2 007	147	198
American Indian	5 800	385	402	1975	915	1 915	4.7	1 436	104	149
Apache	214	19	22	1965	42	31	4.1	58	-	10
Apache	176	13	16	1966	36	22	3.9	52	-	10
Cahuilla	47	24	-	1996	2	30	6.8	2	2	-
Canadian and Latin American	725	13	60	1970	198	161	3.4	314	15	29
Mexican American Indian	606	13	39	1969	174	119	3.4	268	15	29
Cherokee	726	15	24	1972	66	247	4.7	133	-	8
Cherokee	691	15	24	1972	66	242	4.7	133	-	8
Choctaw	218	10	15	1975	21	81	4.7	69	-	-
Choctaw	199	-	15	1972	21	71	4.4	69	-	-
Cupeno	81	9	2	1980	20	40	5.4	24	-	-
Cupeno	63	9	2	1977	2	40	6.3	6	-	-
Diegueno	778	170	73	1984	59	301	5.0	105	11	7
Barona Group of Capitan Grande Band	84	30	4	1993	-	62	6.0	5	-	-
Diegueno	270	49	21	1979	39	103	5.0	46	1	-
Mesa Grande Band of Diegueno Mission Indians	64	22	17	1976	9	4	4.6	19	3	3

**Table 72. Physical Housing Characteristics of Housing Units With an American Indian and Alaska Native Householder for Selected American Indian and Alaska Native Tribes (One Tribe Reported): 2000—Con.**

[Data based on a sample (except Tables 79 and 80). For information on confidentiality protection, coverage, sampling error, and nonsampling error, see Appendix G. Tribes are shown if respondents reported only one tribe or as American Indian or Alaska Native only and met the specified threshold. For more information, see "How to Use This Census Report"]

Metropolitan Area	Occupied housing units	Year structure built			Rooms			No bedrooms or 1 bedroom	Lacking complete plumbing facilities	Lacking complete kitchen facilities
		1995 to March 2000	1939 or earlier	Median	1 or 2	6 or more	Median			
<b>San Diego, CA MSA—Con.</b>										
<b>American Indian and Alaska Native—Con.</b>										
<b>American Indian—Con.</b>										
<b>Diegueno—Con.</b>										
San Pasqual Band of Diegueno Mission Indians .....	111	17	8	1985	5	53	5.3	16	-	-
Luiseno .....	486	71	28	1980	33	188	5.1	67	3	6
La Jolla Band of Luiseno Mission Indians .....	60	10	-	1983	7	14	4.6	15	-	3
Luiseno .....	239	34	16	1983	-	98	5.2	20	3	-
Pala Band of Luiseno Mission Indians .....	88	16	-	1977	2	41	5.4	6	-	3
Mission Indians .....	85	10	12	1981	15	21	4.7	25	11	5
Mission Indians .....	75	10	12	1983	15	11	4.5	25	11	5
Navajo .....	243	15	22	1973	47	50	3.9	74	22	22
Sioux .....	161	-	10	1974	45	73	4.7	50	18	29
<b>San Francisco—Oakland—San Jose, CA CMSA .....</b>	<b>2 557 158</b>	<b>134 487</b>	<b>389 222</b>	<b>1966</b>	<b>358 400</b>	<b>1 029 394</b>	<b>5.0</b>	<b>625 500</b>	<b>18 671</b>	<b>26 849</b>
<b>American Indian and Alaska Native .....</b>	<b>14 401</b>	<b>621</b>	<b>2 404</b>	<b>1964</b>	<b>2 599</b>	<b>4 301</b>	<b>4.4</b>	<b>4 423</b>	<b>281</b>	<b>341</b>
<b>American Indian .....</b>	<b>10 412</b>	<b>437</b>	<b>1 729</b>	<b>1964</b>	<b>1 767</b>	<b>3 277</b>	<b>4.5</b>	<b>3 014</b>	<b>162</b>	<b>246</b>
Apache .....	685	24	123	1962	140	241	4.4	201	9	28
Apache .....	546	19	95	1963	107	192	4.3	154	9	28
Blackfeet .....	206	-	66	1959	60	7	3.4	101	-	-
Canadian and Latin American .....	1 486	76	252	1967	385	326	3.6	558	45	48
Mexican American Indian .....	1 203	65	207	1968	346	250	3.3	502	32	35
Cherokee .....	1 803	95	310	1964	270	659	4.9	402	35	62
Cherokee .....	1 749	88	310	1964	270	650	5.0	394	35	62
Chippewa .....	242	-	40	1965	33	103	4.8	66	18	18
Chippewa .....	170	-	31	1960	33	70	4.2	66	18	18
Choctaw .....	477	31	58	1964	84	156	4.7	168	-	10
Choctaw .....	394	23	51	1964	84	128	4.5	145	-	10
Costanoan .....	103	-	10	1973	-	55	5.6	5	-	-
Iroquois .....	203	22	21	1958	10	87	4.9	36	-	5
Navajo .....	390	10	80	1962	57	95	4.5	131	-	10
Pomo .....	327	23	29	1964	44	64	4.4	74	-	-
Pomo .....	203	21	19	1962	32	46	4.2	57	-	-
Pueblo .....	301	-	73	1964	51	109	4.4	91	-	-
Sioux .....	392	12	79	1965	67	78	4.5	105	18	9
Sioux .....	182	5	51	1963	25	36	4.5	43	18	9
<b>Alaska Native .....</b>	<b>193</b>	<b>18</b>	<b>18</b>	<b>1966</b>	<b>37</b>	<b>45</b>	<b>3.7</b>	<b>95</b>	<b>5</b>	<b>5</b>
<b>San Luis Obispo—Atascadero—Paso Robles, CA MSA .....</b>	<b>92 739</b>	<b>7 502</b>	<b>5 905</b>	<b>1976</b>	<b>8 485</b>	<b>36 344</b>	<b>5.0</b>	<b>15 108</b>	<b>340</b>	<b>670</b>
<b>American Indian and Alaska Native .....</b>	<b>790</b>	<b>48</b>	<b>13</b>	<b>1973</b>	<b>122</b>	<b>167</b>	<b>4.3</b>	<b>210</b>	<b>-</b>	<b>6</b>
<b>American Indian .....</b>	<b>568</b>	<b>48</b>	<b>-</b>	<b>1972</b>	<b>80</b>	<b>133</b>	<b>4.5</b>	<b>140</b>	<b>-</b>	<b>6</b>
<b>Santa Barbara—Santa Maria—Lompoc, CA MSA .....</b>	<b>136 622</b>	<b>5 955</b>	<b>11 934</b>	<b>1969</b>	<b>17 373</b>	<b>53 194</b>	<b>4.9</b>	<b>32 414</b>	<b>815</b>	<b>1 183</b>
<b>American Indian and Alaska Native .....</b>	<b>1 346</b>	<b>55</b>	<b>137</b>	<b>1967</b>	<b>294</b>	<b>456</b>	<b>4.5</b>	<b>458</b>	<b>8</b>	<b>27</b>
<b>American Indian .....</b>	<b>970</b>	<b>46</b>	<b>79</b>	<b>1968</b>	<b>194</b>	<b>316</b>	<b>4.5</b>	<b>322</b>	<b>8</b>	<b>21</b>
Canadian and Latin American .....	217	10	20	1968	93	73	2.9	125	8	11
Mexican American Indian .....	195	10	8	1968	83	73	3.0	103	8	11
Cherokee .....	96	-	7	1970	14	40	4.8	41	-	-
Cherokee .....	96	-	7	1970	14	40	4.8	41	-	-
Chumash .....	238	19	9	1970	30	48	4.6	70	-	10
Chumash .....	228	15	9	1969	26	46	4.6	66	-	10
<b>Santa Fe, NM MSA .....</b>	<b>59 979</b>	<b>8 675</b>	<b>3 703</b>	<b>1980</b>	<b>4 013</b>	<b>27 102</b>	<b>5.3</b>	<b>9 088</b>	<b>372</b>	<b>328</b>
<b>American Indian and Alaska Native .....</b>	<b>1 358</b>	<b>236</b>	<b>82</b>	<b>1982</b>	<b>99</b>	<b>489</b>	<b>5.0</b>	<b>264</b>	<b>11</b>	<b>18</b>
<b>American Indian .....</b>	<b>1 236</b>	<b>203</b>	<b>76</b>	<b>1982</b>	<b>83</b>	<b>462</b>	<b>5.0</b>	<b>211</b>	<b>11</b>	<b>18</b>
Navajo .....	141	15	12	1975	6	27	4.3	41	-	-
Pueblo .....	742	146	36	1983	35	325	5.3	89	11	15
Nambe .....	171	42	5	1987	-	108	5.8	-	2	-
Pojoaque .....	66	10	-	1977	-	30	5.2	12	3	6
San Ildefonso .....	179	27	13	1980	-	90	5.5	11	-	-
Tesuque .....	155	13	5	1982	3	53	5.0	34	6	-
<b>Sarasota—Bradenton, FL MSA .....</b>	<b>262 397</b>	<b>30 058</b>	<b>7 293</b>	<b>1979</b>	<b>12 513</b>	<b>105 976</b>	<b>5.1</b>	<b>30 984</b>	<b>694</b>	<b>1 613</b>
<b>American Indian and Alaska Native .....</b>	<b>641</b>	<b>53</b>	<b>42</b>	<b>1977</b>	<b>69</b>	<b>271</b>	<b>5.1</b>	<b>120</b>	<b>10</b>	<b>18</b>
<b>American Indian .....</b>	<b>473</b>	<b>36</b>	<b>42</b>	<b>1975</b>	<b>54</b>	<b>183</b>	<b>5.0</b>	<b>89</b>	<b>10</b>	<b>18</b>
<b>Savannah, GA MSA .....</b>	<b>111 105</b>	<b>14 573</b>	<b>10 514</b>	<b>1975</b>	<b>5 320</b>	<b>56 741</b>	<b>5.5</b>	<b>13 721</b>	<b>658</b>	<b>648</b>
<b>American Indian and Alaska Native .....</b>	<b>284</b>	<b>46</b>	<b>26</b>	<b>1978</b>	<b>-</b>	<b>136</b>	<b>5.3</b>	<b>53</b>	<b>-</b>	<b>-</b>
<b>American Indian .....</b>	<b>193</b>	<b>37</b>	<b>6</b>	<b>1983</b>	<b>-</b>	<b>95</b>	<b>5.4</b>	<b>33</b>	<b>-</b>	<b>-</b>
<b>Scranton—Wilkes-Barre—Hazleton, PA MSA .....</b>	<b>252 582</b>	<b>9 292</b>	<b>109 095</b>	<b>1948</b>	<b>6 084</b>	<b>156 870</b>	<b>5.9</b>	<b>26 401</b>	<b>1 014</b>	<b>991</b>
<b>American Indian and Alaska Native .....</b>	<b>278</b>	<b>14</b>	<b>99</b>	<b>1953</b>	<b>17</b>	<b>105</b>	<b>4.9</b>	<b>73</b>	<b>10</b>	<b>2</b>
<b>American Indian .....</b>	<b>176</b>	<b>-</b>	<b>56</b>	<b>1955</b>	<b>8</b>	<b>73</b>	<b>5.2</b>	<b>50</b>	<b>-</b>	<b>-</b>
<b>Seattle—Tacoma—Bremerton, WA CMSA .....</b>	<b>1 392 393</b>	<b>147 127</b>	<b>167 752</b>	<b>1974</b>	<b>128 430</b>	<b>688 762</b>	<b>5.5</b>	<b>260 040</b>	<b>6 295</b>	<b>8 530</b>
<b>American Indian and Alaska Native .....</b>	<b>13 437</b>	<b>1 271</b>	<b>1 696</b>	<b>1973</b>	<b>1 713</b>	<b>4 996</b>	<b>4.8</b>	<b>3 276</b>	<b>114</b>	<b>165</b>
<b>American Indian .....</b>	<b>9 538</b>	<b>881</b>	<b>1 167</b>	<b>1974</b>	<b>1 119</b>	<b>3 742</b>	<b>4.9</b>	<b>2 164</b>	<b>77</b>	<b>113</b>
Apache .....	169	28	41	1960	17	69	5.1	65	-	-
Apache .....	141	21	41	1958	17	46	4.8	60	-	-
Blackfeet .....	404	22	13	1980	26	161	5.1	75	-	8
Canadian and Latin American .....	403	59	40	1975	121	142	3.8	160	10	10
Canadian Indian .....	136	29	20	1970	51	54	3.4	71	10	10
Mexican American Indian .....	226	21	20	1977	68	74	3.7	87	-	-
Cherokee .....	1 122	145	134	1976	74	486	5.2	182	-	-
Cherokee .....	984	119	115	1975	64	443	5.3	166	-	-
Chippewa .....	703	43	127	1967	45	305	5.2	122	-	-
Chippewa .....	448	35	100	1968	28	170	5.1	67	-	-
Turtle Mountain Band .....	129	1	5	1986	1	87	5.9	15	-	-
Choctaw .....	176	-	28	1965	7	74	5.2	13	-	-
Choctaw .....	152	-	28	1963	7	60	5.1	13	-	-



Table 72. **Physical Housing Characteristics of Housing Units With an American Indian and Alaska Native Householder for Selected American Indian and Alaska Native Tribes (One Tribe Reported): 2000—Con.**

[Data based on a sample (except Tables 79 and 80). For information on confidentiality protection, coverage, sampling error, and nonsampling error, see Appendix G. Tribes are shown if respondents reported only one tribe or as American Indian or Alaska Native only and met the specified threshold. For more information, see "How to Use This Census Report"]

Metropolitan Area	Occupied housing units	Year structure built			Rooms			No bedrooms or 1 bedroom	Lacking complete plumbing facilities	Lacking complete kitchen facilities
		1995 to March 2000	1939 or earlier	Median	1 or 2	6 or more	Median			
<b>Seattle-Tacoma-Bremerton, WA MSA—Con.</b>										
<b>American Indian and Alaska Native—Con.</b>										
<b>American Indian—Con.</b>										
Colville .....	288	18	35	1965	38	117	4.8	58	-	-
Navajo .....	272	25	31	1978	71	85	4.1	100	-	-
Puget Sound Salish .....	1 818	199	147	1977	201	767	5.0	347	23	36
Muckleshoot .....	332	69	10	1980	7	183	5.7	30	-	9
Nisqually .....	120	2	-	1981	9	57	5.4	10	2	5
Puyallup .....	274	10	48	1971	27	115	5.0	46	-	-
Suquamish .....	140	15	8	1983	14	39	4.4	22	10	10
Tulalip .....	515	43	33	1981	83	208	5.0	118	11	12
Sioux .....	679	41	80	1973	84	259	4.7	180	10	10
Sioux .....	282	14	39	1976	26	127	5.1	68	-	-
S'Klallam .....	295	62	30	1979	29	105	5.0	71	-	-
Klallam .....	138	21	14	1979	10	31	4.8	36	-	-
Port Gamble Klallam .....	122	32	9	1979	12	57	5.3	28	-	-
Yakama .....	117	11	12	1970	14	19	4.0	32	2	5
<b>Alaska Native</b> .....	<b>1 456</b>	<b>140</b>	<b>203</b>	<b>1970</b>	<b>283</b>	<b>501</b>	<b>4.6</b>	<b>440</b>	<b>18</b>	<b>34</b>
Aleut .....	245	41	43	1966	34	110	4.9	39	10	10
Tlingit-Haida .....	561	40	69	1973	102	235	5.0	152	-	7
Tlingit .....	382	40	56	1974	86	156	5.0	119	-	7
Tsimshian .....	132	-	19	1971	22	28	4.6	42	-	-
Tsimshian .....	132	-	19	1971	22	28	4.6	42	-	-
<b>Sharon, PA MSA</b> .....	<b>46 712</b>	<b>2 410</b>	<b>14 739</b>	<b>1955</b>	<b>647</b>	<b>26 747</b>	<b>5.8</b>	<b>3 979</b>	<b>466</b>	<b>438</b>
<b>Sheboygan, WI MSA</b> .....	<b>43 545</b>	<b>3 460</b>	<b>14 549</b>	<b>1959</b>	<b>1 241</b>	<b>23 348</b>	<b>5.7</b>	<b>3 911</b>	<b>156</b>	<b>142</b>
<b>American Indian and Alaska Native</b> .....	<b>55</b>	<b>-</b>	<b>8</b>	<b>1981</b>	<b>-</b>	<b>36</b>	<b>5.9</b>	<b>-</b>	<b>-</b>	<b>-</b>
<b>American Indian</b> .....	<b>51</b>	<b>-</b>	<b>8</b>	<b>1981</b>	<b>-</b>	<b>34</b>	<b>5.9</b>	<b>-</b>	<b>-</b>	<b>-</b>
<b>Sherman-Denison, TX MSA</b> .....	<b>42 849</b>	<b>5 064</b>	<b>4 771</b>	<b>1972</b>	<b>1 846</b>	<b>19 109</b>	<b>5.3</b>	<b>4 583</b>	<b>221</b>	<b>321</b>
<b>American Indian and Alaska Native</b> .....	<b>528</b>	<b>52</b>	<b>77</b>	<b>1971</b>	<b>17</b>	<b>143</b>	<b>4.8</b>	<b>39</b>	<b>-</b>	<b>8</b>
<b>American Indian</b> .....	<b>441</b>	<b>41</b>	<b>70</b>	<b>1971</b>	<b>10</b>	<b>108</b>	<b>4.8</b>	<b>32</b>	<b>-</b>	<b>8</b>
Choctaw .....	167	12	21	1967	2	44	4.8	2	-	8
Choctaw .....	118	12	16	1974	2	27	4.8	2	-	2
<b>Shreveport-Bossier City, LA MSA</b> .....	<b>151 103</b>	<b>12 504</b>	<b>9 072</b>	<b>1972</b>	<b>6 525</b>	<b>67 797</b>	<b>5.3</b>	<b>19 565</b>	<b>1 024</b>	<b>1 232</b>
<b>American Indian and Alaska Native</b> .....	<b>625</b>	<b>46</b>	<b>21</b>	<b>1975</b>	<b>56</b>	<b>246</b>	<b>5.0</b>	<b>85</b>	<b>1</b>	<b>9</b>
<b>American Indian</b> .....	<b>483</b>	<b>46</b>	<b>11</b>	<b>1977</b>	<b>45</b>	<b>192</b>	<b>5.1</b>	<b>69</b>	<b>1</b>	<b>9</b>
<b>Sioux City, IA-NE MSA</b> .....	<b>46 246</b>	<b>3 082</b>	<b>14 876</b>	<b>1957</b>	<b>2 494</b>	<b>22 722</b>	<b>5.5</b>	<b>7 077</b>	<b>157</b>	<b>297</b>
<b>American Indian and Alaska Native</b> .....	<b>487</b>	<b>22</b>	<b>164</b>	<b>1958</b>	<b>40</b>	<b>157</b>	<b>4.4</b>	<b>123</b>	<b>-</b>	<b>10</b>
<b>American Indian</b> .....	<b>396</b>	<b>22</b>	<b>133</b>	<b>1960</b>	<b>34</b>	<b>123</b>	<b>4.4</b>	<b>105</b>	<b>-</b>	<b>10</b>
Sioux .....	143	5	61	1948	12	59	4.9	35	-	-
<b>Sioux Falls, SD MSA</b> .....	<b>66 778</b>	<b>9 139</b>	<b>10 751</b>	<b>1974</b>	<b>3 483</b>	<b>34 207</b>	<b>5.6</b>	<b>9 456</b>	<b>190</b>	<b>234</b>
<b>American Indian and Alaska Native</b> .....	<b>648</b>	<b>33</b>	<b>106</b>	<b>1967</b>	<b>102</b>	<b>193</b>	<b>4.3</b>	<b>170</b>	<b>9</b>	<b>-</b>
<b>American Indian</b> .....	<b>555</b>	<b>33</b>	<b>87</b>	<b>1967</b>	<b>86</b>	<b>162</b>	<b>4.3</b>	<b>144</b>	<b>9</b>	<b>-</b>
Sioux .....	477	29	81	1967	77	133	4.3	127	-	-
<b>South Bend, IN MSA</b> .....	<b>100 743</b>	<b>6 815</b>	<b>21 797</b>	<b>1960</b>	<b>3 695</b>	<b>53 415</b>	<b>5.6</b>	<b>12 297</b>	<b>345</b>	<b>408</b>
<b>American Indian and Alaska Native</b> .....	<b>286</b>	<b>15</b>	<b>85</b>	<b>1954</b>	<b>16</b>	<b>147</b>	<b>5.6</b>	<b>45</b>	<b>-</b>	<b>-</b>
<b>American Indian</b> .....	<b>188</b>	<b>15</b>	<b>47</b>	<b>1959</b>	<b>9</b>	<b>81</b>	<b>5.3</b>	<b>31</b>	<b>-</b>	<b>-</b>
<b>Spokane, WA MSA</b> .....	<b>163 611</b>	<b>15 446</b>	<b>29 081</b>	<b>1970</b>	<b>12 272</b>	<b>85 287</b>	<b>5.7</b>	<b>25 495</b>	<b>829</b>	<b>1 363</b>
<b>American Indian and Alaska Native</b> .....	<b>1 972</b>	<b>132</b>	<b>484</b>	<b>1958</b>	<b>179</b>	<b>906</b>	<b>5.3</b>	<b>346</b>	<b>12</b>	<b>6</b>
<b>American Indian</b> .....	<b>1 542</b>	<b>93</b>	<b>406</b>	<b>1958</b>	<b>159</b>	<b>712</b>	<b>5.3</b>	<b>313</b>	<b>12</b>	<b>6</b>
Colville .....	223	22	59	1965	38	81	4.7	65	6	6
Spokane .....	209	4	62	1955	20	97	5.1	41	-	-
<b>Springfield, IL MSA</b> .....	<b>83 595</b>	<b>7 289</b>	<b>14 605</b>	<b>1969</b>	<b>2 136</b>	<b>41 470</b>	<b>5.5</b>	<b>8 834</b>	<b>240</b>	<b>294</b>
<b>American Indian and Alaska Native</b> .....	<b>164</b>	<b>19</b>	<b>35</b>	<b>1975</b>	<b>33</b>	<b>49</b>	<b>4.5</b>	<b>44</b>	<b>2</b>	<b>17</b>
<b>Springfield, MO MSA</b> .....	<b>129 357</b>	<b>19 801</b>	<b>14 161</b>	<b>1977</b>	<b>5 066</b>	<b>60 487</b>	<b>5.4</b>	<b>13 715</b>	<b>618</b>	<b>816</b>
<b>American Indian and Alaska Native</b> .....	<b>942</b>	<b>118</b>	<b>178</b>	<b>1970</b>	<b>36</b>	<b>347</b>	<b>5.0</b>	<b>158</b>	<b>13</b>	<b>24</b>
<b>American Indian</b> .....	<b>719</b>	<b>81</b>	<b>124</b>	<b>1970</b>	<b>19</b>	<b>265</b>	<b>5.0</b>	<b>126</b>	<b>13</b>	<b>16</b>
Cherokee .....	405	34	87	1970	19	143	5.0	85	-	-
Cherokee .....	378	23	85	1966	19	125	5.0	85	-	-
<b>Springfield, MA MSA</b> .....	<b>225 180</b>	<b>7 488</b>	<b>64 840</b>	<b>1957</b>	<b>13 963</b>	<b>101 808</b>	<b>5.3</b>	<b>35 037</b>	<b>1 666</b>	<b>1 674</b>
<b>American Indian and Alaska Native</b> .....	<b>481</b>	<b>-</b>	<b>157</b>	<b>1951</b>	<b>73</b>	<b>144</b>	<b>4.8</b>	<b>113</b>	<b>-</b>	<b>-</b>
<b>American Indian</b> .....	<b>309</b>	<b>-</b>	<b>101</b>	<b>1953</b>	<b>39</b>	<b>115</b>	<b>5.0</b>	<b>67</b>	<b>-</b>	<b>-</b>
<b>State College, PA MSA</b> .....	<b>49 323</b>	<b>4 432</b>	<b>8 421</b>	<b>1971</b>	<b>4 206</b>	<b>25 102</b>	<b>5.6</b>	<b>8 553</b>	<b>248</b>	<b>241</b>
<b>Steubenville-Weirton, OH-WV MSA</b> .....	<b>54 491</b>	<b>2 162</b>	<b>13 212</b>	<b>1957</b>	<b>792</b>	<b>29 231</b>	<b>5.6</b>	<b>4 122</b>	<b>248</b>	<b>210</b>
<b>Stockton-Lodi, CA MSA</b> .....	<b>181 629</b>	<b>15 664</b>	<b>14 529</b>	<b>1974</b>	<b>18 030</b>	<b>73 799</b>	<b>5.1</b>	<b>33 814</b>	<b>1 173</b>	<b>1 506</b>
<b>American Indian and Alaska Native</b> .....	<b>1 893</b>	<b>104</b>	<b>199</b>	<b>1970</b>	<b>304</b>	<b>632</b>	<b>4.6</b>	<b>532</b>	<b>24</b>	<b>41</b>
<b>American Indian</b> .....	<b>1 415</b>	<b>90</b>	<b>172</b>	<b>1970</b>	<b>194</b>	<b>556</b>	<b>4.9</b>	<b>325</b>	<b>24</b>	<b>41</b>
Canadian and Latin American .....	203	42	18	1973	33	66	4.1	72	6	-
Mexican American Indian .....	180	26	18	1971	33	59	4.0	65	6	-
Cherokee .....	239	9	54	1966	31	129	5.6	42	-	11
Cherokee .....	223	-	54	1963	31	120	5.6	42	-	11
<b>Sumter, SC MSA</b> .....	<b>37 728</b>	<b>4 760</b>	<b>1 861</b>	<b>1978</b>	<b>897</b>	<b>19 809</b>	<b>5.6</b>	<b>2 073</b>	<b>241</b>	<b>282</b>
<b>Syracuse, NY MSA</b> .....	<b>282 601</b>	<b>11 751</b>	<b>84 636</b>	<b>1959</b>	<b>9 845</b>	<b>165 565</b>	<b>5.9</b>	<b>35 309</b>	<b>1 174</b>	<b>1 387</b>
<b>American Indian and Alaska Native</b> .....	<b>1 629</b>	<b>21</b>	<b>535</b>	<b>1955</b>	<b>99</b>	<b>817</b>	<b>5.5</b>	<b>291</b>	<b>-</b>	<b>31</b>
<b>American Indian</b> .....	<b>1 327</b>	<b>19</b>	<b>399</b>	<b>1957</b>	<b>77</b>	<b>663</b>	<b>5.5</b>	<b>222</b>	<b>-</b>	<b>20</b>
Iroquois .....	1 071	17	287	1957	60	520	5.4	183	-	12
Mohawk .....	538	6	156	1955	30	256	5.3	129	-	7
Oneida Nation of New York .....	180	7	47	1957	11	85	5.4	24	-	5
Onondaga .....	295	4	53	1962	12	148	5.5	23	-	-

**Table 72. Physical Housing Characteristics of Housing Units With an American Indian and Alaska Native Householder for Selected American Indian and Alaska Native Tribes (One Tribe Reported): 2000—Con.**

[Data based on a sample (except Tables 79 and 80). For information on confidentiality protection, coverage, sampling error, and nonsampling error, see Appendix G. Tribes are shown if respondents reported only one tribe or as American Indian or Alaska Native only and met the specified threshold. For more information, see "How to Use This Census Report"]

Metropolitan Area	Occupied housing units	Year structure built			Rooms			No bedrooms or 1 bedroom	Lacking complete plumbing facilities	Lacking complete kitchen facilities
		1995 to March 2000	1939 or earlier	Median	1 or 2	6 or more	Median			
<b>Tallahassee, FL MSA</b>	<b>112 388</b>	<b>16 471</b>	<b>3 323</b>	<b>1981</b>	<b>9 251</b>	<b>49 569</b>	<b>5.2</b>	<b>17 507</b>	<b>536</b>	<b>532</b>
American Indian and Alaska Native	247	44	17	1984	54	68	4.8	61	-	-
<b>Tampa—St. Petersburg—Clearwater, FL MSA</b>	<b>1 009 316</b>	<b>92 504</b>	<b>36 410</b>	<b>1977</b>	<b>68 909</b>	<b>406 002</b>	<b>5.1</b>	<b>165 093</b>	<b>3 642</b>	<b>4 428</b>
American Indian and Alaska Native	3 306	252	157	1974	404	1 186	4.9	729	27	51
American Indian	2 550	195	131	1974	264	944	4.9	495	18	33
Canadian and Latin American	235	22	7	1973	86	41	3.1	119	-	-
Cherokee	965	90	56	1975	97	355	5.0	171	11	15
Cherokee	924	90	38	1976	97	332	5.0	171	11	15
Iroquois	193	-	15	1968	7	97	5.5	29	7	7
<b>Terre Haute, IN MSA</b>	<b>57 976</b>	<b>4 030</b>	<b>18 759</b>	<b>1957</b>	<b>1 877</b>	<b>27 227</b>	<b>5.4</b>	<b>7 098</b>	<b>321</b>	<b>365</b>
American Indian and Alaska Native	164	21	50	1972	7	55	5.1	23	-	-
<b>Texarkana, TX—Texarkana, AR MSA</b>	<b>48 695</b>	<b>5 352</b>	<b>3 032</b>	<b>1974</b>	<b>1 658</b>	<b>21 487</b>	<b>5.3</b>	<b>4 922</b>	<b>325</b>	<b>273</b>
American Indian and Alaska Native	258	33	14	1979	10	82	4.9	35	-	2
American Indian	220	33	14	1979	5	69	5.0	22	-	2
<b>Toledo, OH MSA</b>	<b>243 499</b>	<b>12 823</b>	<b>60 893</b>	<b>1959</b>	<b>8 287</b>	<b>139 493</b>	<b>5.8</b>	<b>29 167</b>	<b>835</b>	<b>971</b>
American Indian and Alaska Native	616	9	164	1955	33	318	5.6	104	2	-
American Indian	453	3	116	1955	33	228	5.5	77	2	-
<b>Topeka, KS MSA</b>	<b>68 920</b>	<b>4 609</b>	<b>10 329</b>	<b>1967</b>	<b>3 593</b>	<b>34 506</b>	<b>5.5</b>	<b>10 178</b>	<b>216</b>	<b>339</b>
American Indian and Alaska Native	681	60	99	1967	61	308	5.1	207	7	-
American Indian	568	39	94	1966	43	267	5.3	156	7	-
Potawatomi	214	15	27	1966	16	83	4.8	62	-	-
<b>Tucson, AZ MSA</b>	<b>332 350</b>	<b>46 547</b>	<b>9 954</b>	<b>1978</b>	<b>34 989</b>	<b>127 054</b>	<b>5.0</b>	<b>69 522</b>	<b>1 891</b>	<b>2 487</b>
American Indian and Alaska Native	7 874	864	368	1979	1 368	1 967	4.5	2 258	504	536
American Indian	6 873	758	306	1979	1 186	1 776	4.5	1 957	483	511
Canadian and Latin American	209	21	23	1967	33	56	3.8	54	-	-
Mexican American Indian	182	14	23	1963	27	42	3.5	48	-	-
Cherokee	346	31	8	1977	71	135	4.8	94	9	-
Cherokee	329	31	8	1978	65	124	4.7	88	9	-
Navajo	464	52	25	1976	40	126	4.1	134	9	11
Pueblo	161	18	5	1982	46	60	4.6	46	6	6
Tohono O'odham	2 956	326	212	1978	632	467	4.0	1 018	459	491
Tohono O'odham	2 956	326	212	1978	632	467	4.0	1 018	459	491
Yaqui	1 666	123	20	1983	222	503	5.0	353	-	3
Pascua Yaqui	524	46	-	1983	72	145	5.0	97	-	-
Yaqui	1 124	68	20	1983	150	358	5.0	256	-	3
<b>Tulsa, OK MSA</b>	<b>315 532</b>	<b>29 155</b>	<b>25 762</b>	<b>1973</b>	<b>16 465</b>	<b>150 833</b>	<b>5.4</b>	<b>45 813</b>	<b>1 384</b>	<b>1 662</b>
American Indian and Alaska Native	17 968	1 570	1 775	1973	797	7 558	5.2	2 369	98	123
American Indian	16 661	1 431	1 621	1973	733	7 104	5.2	2 177	93	118
Cherokee	8 907	875	867	1973	291	3 984	5.3	994	31	42
Cherokee	8 636	848	846	1973	289	3 851	5.3	969	31	42
Western Cherokee	214	15	15	1975	2	105	5.5	25	-	-
Chickasaw	36	291	19	1975	-	186	6.0	15	1	1
Choctaw	1 343	80	119	1972	59	620	5.4	176	9	-
Choctaw	1 110	80	98	1972	49	486	5.3	165	2	-
Oklahoma Choctaw	178	-	14	1967	6	96	5.8	6	-	-
Creek	2 600	193	177	1975	127	1 001	5.2	368	18	34
Muscogee Creek Nation	2 600	193	177	1975	127	1 001	5.2	368	18	34
Delaware	223	12	20	1972	11	93	5.3	33	-	-
Delaware	213	12	20	1971	11	86	5.2	33	-	-
Iroquois	87	-	10	1966	15	25	4.7	19	-	-
Seneca-Cayuga	41	-	10	1958	15	16	4.1	15	-	-
Kiowa	94	9	-	1975	-	14	4.2	18	-	-
Kiowa	94	9	-	1975	-	14	4.2	18	-	-
Osage	894	46	185	1966	33	418	5.4	85	-	9
Potawatomi	177	5	16	1970	19	73	5.2	36	-	-
Potawatomi	155	5	16	1971	19	59	5.1	36	-	-
Seminole	150	6	13	1973	14	41	4.6	40	-	8
Seminole	128	6	13	1973	14	24	4.3	40	-	8
Shawnee	103	2	10	1973	-	32	5.0	18	-	-
<b>Tuscaloosa, AL MSA</b>	<b>64 517</b>	<b>9 555</b>	<b>3 013</b>	<b>1978</b>	<b>3 260</b>	<b>29 977</b>	<b>5.4</b>	<b>7 945</b>	<b>284</b>	<b>278</b>
American Indian and Alaska Native	193	-	5	1977	-	106	5.6	7	-	-
American Indian	153	-	5	1978	-	82	5.6	-	-	-
<b>Tyler, TX MSA</b>	<b>65 692</b>	<b>8 084</b>	<b>3 569</b>	<b>1977</b>	<b>3 707</b>	<b>29 926</b>	<b>5.3</b>	<b>8 206</b>	<b>499</b>	<b>588</b>
American Indian and Alaska Native	305	37	31	1979	39	113	4.6	64	-	7
American Indian	221	19	24	1979	32	88	4.5	51	-	-
<b>Utica—Rome, NY MSA</b>	<b>116 230</b>	<b>3 728</b>	<b>43 823</b>	<b>1952</b>	<b>3 066</b>	<b>67 189</b>	<b>5.8</b>	<b>13 603</b>	<b>442</b>	<b>379</b>
American Indian and Alaska Native	197	8	82	1949	4	87	5.2	42	-	-
American Indian	120	8	40	1955	4	47	5.0	26	-	-
<b>Victoria, TX MSA</b>	<b>30 071</b>	<b>3 198</b>	<b>1 717</b>	<b>1974</b>	<b>1 641</b>	<b>13 416</b>	<b>5.3</b>	<b>4 258</b>	<b>161</b>	<b>265</b>
American Indian and Alaska Native	166	29	13	1974	13	61	5.0	30	-	-
American Indian	106	20	13	1973	13	34	4.8	24	-	-
<b>Visalia—Tulare—Porterville, CA MSA</b>	<b>110 385</b>	<b>9 722</b>	<b>6 907</b>	<b>1975</b>	<b>9 797</b>	<b>42 096</b>	<b>5.0</b>	<b>20 080</b>	<b>1 065</b>	<b>1 062</b>
American Indian and Alaska Native	1 500	158	128	1973	184	589	5.0	302	43	38
American Indian	1 049	109	100	1972	111	427	5.1	173	43	26
Canadian and Latin American	134	5	2	1966	49	37	4.3	51	16	6
Mexican American Indian	109	-	2	1969	37	32	4.6	39	16	6
Cherokee	191	16	34	1956	12	105	5.7	27	-	-
Cherokee	189	16	34	1955	12	105	5.7	27	-	-
Yokuts	244	54	-	1980	5	125	5.6	38	8	5
Tule River	145	35	-	1986	3	83	6.5	35	3	3
Yokuts	81	19	-	1977	2	36	5.3	3	5	2

Table 72. **Physical Housing Characteristics of Housing Units With an American Indian and Alaska Native Householder for Selected American Indian and Alaska Native Tribes (One Tribe Reported): 2000—Con.**

[Data based on a sample (except Tables 79 and 80). For information on confidentiality protection, coverage, sampling error, and nonsampling error, see Appendix G. Tribes are shown if respondents reported only one tribe or as American Indian or Alaska Native only and met the specified threshold. For more information, see "How to Use This Census Report"]

Metropolitan Area	Occupied housing units	Year structure built			Rooms			No bedrooms or 1 bedroom	Lacking complete plumbing facilities	Lacking complete kitchen facilities
		1995 to March 2000	1939 or earlier	Median	1 or 2	6 or more	Median			
<b>Waco, TX MSA</b> .....	<b>78 859</b>	<b>7 049</b>	<b>6 431</b>	<b>1971</b>	<b>5 274</b>	<b>32 669</b>	<b>5.2</b>	<b>12 496</b>	<b>440</b>	<b>630</b>
American Indian and Alaska Native .....	337	17	18	1971	54	99	4.5	98	11	24
American Indian .....	266	17	10	1972	46	81	4.7	76	8	16
<b>Washington—Baltimore, DC—MD—VA—WV CMSA</b> .....	<b>2 871 861</b>	<b>253 843</b>	<b>333 055</b>	<b>1971</b>	<b>207 066</b>	<b>1 692 553</b>	<b>6.1</b>	<b>489 897</b>	<b>13 473</b>	<b>11 814</b>
American Indian and Alaska Native .....	8 638	735	1 088	1970	769	4 392	5.6	1 573	174	91
American Indian .....	5 929	550	672	1971	534	3 167	5.7	1 038	108	52
Canadian and Latin American .....	444	8	50	1963	184	83	3.2	204	16	16
Mexican American Indian .....	195	-	21	1960	90	41	3.6	90	16	16
South American Indian .....	110	-	6	1972	39	14	4.3	46	-	-
Cherokee .....	1 497	175	187	1972	67	894	6.0	196	35	10
Cherokee .....	1 412	163	179	1971	67	835	6.0	196	35	10
Iroquois .....	331	56	39	1981	25	215	6.1	48	-	-
Lumbee .....	275	18	28	1968	9	156	5.9	17	-	-
Navajo .....	110	18	5	1966	-	41	4.1	48	-	-
Piscataway .....	289	27	24	1980	5	189	7.5	32	-	-
Sioux .....	198	20	41	1964	28	90	5.3	51	-	-
<b>Waterloo—Cedar Falls, IA MSA</b> .....	<b>49 683</b>	<b>2 143</b>	<b>10 884</b>	<b>1959</b>	<b>2 506</b>	<b>23 212</b>	<b>5.4</b>	<b>6 764</b>	<b>146</b>	<b>335</b>
<b>Wausau, WI MSA</b> .....	<b>47 702</b>	<b>4 606</b>	<b>10 774</b>	<b>1968</b>	<b>1 249</b>	<b>27 123</b>	<b>5.8</b>	<b>3 861</b>	<b>248</b>	<b>253</b>
American Indian and Alaska Native .....	113	7	46	1958	22	32	4.1	44	-	-
American Indian .....	100	7	35	1967	22	32	4.0	44	-	-
<b>West Palm Beach—Boca Raton, FL MSA</b> .....	<b>474 175</b>	<b>54 641</b>	<b>10 345</b>	<b>1982</b>	<b>32 547</b>	<b>179 451</b>	<b>5.0</b>	<b>73 138</b>	<b>2 140</b>	<b>2 513</b>
American Indian and Alaska Native .....	751	66	31	1979	120	194	4.6	201	28	7
American Indian .....	558	58	31	1978	80	158	4.6	133	23	7
Canadian and Latin American .....	158	-	26	1971	55	36	4.0	63	7	-
Mexican American Indian .....	90	-	21	1959	41	9	2.8	49	-	-
<b>Wheeling, WV—OH MSA</b> .....	<b>62 249</b>	<b>2 753</b>	<b>22 135</b>	<b>1953</b>	<b>1 620</b>	<b>32 237</b>	<b>5.6</b>	<b>6 692</b>	<b>357</b>	<b>365</b>
American Indian and Alaska Native .....	96	-	26	1966	3	48	5.5	13	11	11
<b>Wichita, KS MSA</b> .....	<b>210 552</b>	<b>21 764</b>	<b>25 871</b>	<b>1967</b>	<b>11 169</b>	<b>107 675</b>	<b>5.6</b>	<b>30 413</b>	<b>653</b>	<b>1 138</b>
American Indian and Alaska Native .....	2 103	180	214	1963	102	941	5.3	291	-	17
American Indian .....	1 653	122	164	1965	79	752	5.3	200	-	17
Cherokee .....	633	54	59	1972	7	278	5.2	62	-	-
Cherokee .....	580	54	59	1972	-	261	5.3	55	-	-
Choctaw .....	106	-	11	1961	-	54	5.5	11	-	-
<b>Wichita Falls, TX MSA</b> .....	<b>51 786</b>	<b>3 097</b>	<b>5 807</b>	<b>1967</b>	<b>2 353</b>	<b>22 183</b>	<b>5.3</b>	<b>6 993</b>	<b>132</b>	<b>366</b>
American Indian and Alaska Native .....	331	16	56	1962	23	71	4.8	69	-	-
American Indian .....	281	16	40	1965	23	58	4.7	62	-	-
Cherokee .....	97	-	29	1948	-	15	4.8	26	-	-
Cherokee .....	97	-	29	1948	-	15	4.8	26	-	-
<b>Williamsport, PA MSA</b> .....	<b>47 003</b>	<b>2 321</b>	<b>16 572</b>	<b>1955</b>	<b>1 245</b>	<b>26 878</b>	<b>5.8</b>	<b>5 059</b>	<b>184</b>	<b>294</b>
American Indian and Alaska Native .....	111	6	52	1943	2	72	5.8	12	-	-
American Indian .....	82	-	40	1941	2	53	5.8	12	-	-
<b>Wilmington, NC MSA</b> .....	<b>98 621</b>	<b>22 667</b>	<b>5 404</b>	<b>1983</b>	<b>4 047</b>	<b>47 671</b>	<b>5.4</b>	<b>8 640</b>	<b>425</b>	<b>493</b>
American Indian and Alaska Native .....	477	91	38	1984	6	195	5.2	51	-	-
American Indian .....	354	91	23	1987	6	134	5.1	43	-	-
Cherokee .....	128	19	23	1982	-	35	4.8	12	-	-
Cherokee .....	128	19	23	1982	-	35	4.8	12	-	-
<b>Yakima, WA MSA</b> .....	<b>73 993</b>	<b>6 761</b>	<b>9 305</b>	<b>1970</b>	<b>7 582</b>	<b>33 487</b>	<b>5.2</b>	<b>13 726</b>	<b>598</b>	<b>862</b>
American Indian and Alaska Native .....	2 392	150	162	1973	226	1 009	5.1	527	72	44
American Indian .....	2 154	138	141	1973	170	937	5.2	435	72	44
Yakama .....	1 548	78	62	1974	138	687	5.2	330	52	44
<b>York, PA MSA</b> .....	<b>148 219</b>	<b>12 881</b>	<b>33 958</b>	<b>1968</b>	<b>3 303</b>	<b>93 487</b>	<b>6.1</b>	<b>13 149</b>	<b>653</b>	<b>790</b>
American Indian and Alaska Native .....	185	5	73	1953	35	64	4.8	53	3	3
American Indian .....	144	5	73	1940-	22	53	5.0	34	3	3
<b>Youngstown—Warren, OH MSA</b> .....	<b>234 580</b>	<b>12 659</b>	<b>53 591</b>	<b>1959</b>	<b>5 158</b>	<b>131 601</b>	<b>5.7</b>	<b>20 082</b>	<b>919</b>	<b>1 074</b>
American Indian and Alaska Native .....	499	27	124	1957	7	239	5.4	65	-	-
American Indian .....	329	21	84	1961	7	148	5.3	42	-	-
Cherokee .....	174	8	68	1953	-	100	5.9	13	-	-
Cherokee .....	174	8	68	1953	-	100	5.9	13	-	-
<b>Yuba City, CA MSA</b> .....	<b>47 568</b>	<b>2 959</b>	<b>3 535</b>	<b>1973</b>	<b>3 525</b>	<b>19 564</b>	<b>5.1</b>	<b>7 719</b>	<b>342</b>	<b>366</b>
American Indian and Alaska Native .....	1 003	41	105	1971	101	328	4.7	206	6	-
American Indian .....	770	41	64	1974	50	280	4.9	132	-	-
Cherokee .....	289	14	24	1970	8	113	5.1	42	-	-
Cherokee .....	283	14	24	1971	8	113	5.1	36	-	-
<b>Yuma, AZ MSA</b> .....	<b>53 848</b>	<b>9 774</b>	<b>1 172</b>	<b>1981</b>	<b>7 932</b>	<b>15 404</b>	<b>4.6</b>	<b>14 561</b>	<b>598</b>	<b>459</b>
American Indian and Alaska Native .....	783	162	24	1979	156	164	3.9	296	39	23
American Indian .....	617	142	24	1980	122	108	3.7	251	31	15
Yuman .....	272	83	10	1982	40	73	3.6	106	19	15
Cocopah Tribe of Arizona .....	182	66	-	1982	29	59	4.0	69	4	-

**Table 73. Fuels and Equipment Characteristics of Housing Units With an American Indian and Alaska Native Householder for Selected American Indian and Alaska Native Tribes (One Tribe Reported): 2000**

[Data based on a sample (except Tables 79 and 80). For information on confidentiality protection, coverage, sampling error, and nonsampling error, see Appendix G. Tribes are shown if respondents reported only one tribe or as American Indian or Alaska Native only and met the specified threshold. For more information, see "How to Use This Census Report"]

Metropolitan Area	Occupied housing units	House heating fuel					Vehicles available				Percent no telephone service available
		Utility gas	Electricity	Fuel oil, kerosene, etc.	Coal or coke, wood, solar energy, or other fuel	None	None	1	2 or more		
<b>Abilene, TX MSA</b> .....	<b>47 274</b>	<b>26 309</b>	<b>18 939</b>	<b>50</b>	<b>287</b>	<b>89</b>	<b>2 943</b>	<b>17 741</b>	<b>26 590</b>	<b>2.9</b>	
American Indian and Alaska Native .....	285	149	99	-	14	6	7	103	175	1.8	
American Indian .....	264	128	99	-	14	6	7	94	163	1.9	
<b>Albany, GA MSA</b> .....	<b>43 781</b>	<b>11 667</b>	<b>28 793</b>	<b>113</b>	<b>123</b>	<b>218</b>	<b>4 903</b>	<b>15 846</b>	<b>23 032</b>	<b>3.5</b>	
<b>Albany-Schenectady-Troy, NY MSA</b>	<b>350 284</b>	<b>199 116</b>	<b>40 845</b>	<b>86 381</b>	<b>9 272</b>	<b>688</b>	<b>39 210</b>	<b>128 262</b>	<b>182 812</b>	<b>1.2</b>	
American Indian and Alaska Native .....	787	499	113	95	30	3	227	279	281	5.3	
American Indian .....	469	325	68	43	4	3	150	156	163	2.6	
Iroquois .....	134	71	43	9	2	3	49	58	27	-	
<b>Albuquerque, NM MSA</b> .....	<b>275 028</b>	<b>220 842</b>	<b>29 764</b>	<b>262</b>	<b>6 528</b>	<b>322</b>	<b>17 534</b>	<b>98 193</b>	<b>159 301</b>	<b>3.1</b>	
American Indian and Alaska Native .....	11 387	6 855	1 543	17	1 491	49	1 472	4 864	5 051	17.0	
American Indian .....	10 475	6 099	1 422	17	1 484	49	1 360	4 432	4 683	17.9	
Apache .....	320	249	38	13	-	-	77	105	138	6.9	
Canadian and Latin American .....	196	156	36	-	-	-	10	68	118	-	
Cherokee .....	199	163	18	-	-	-	-	98	101	4.5	
Cherokee .....	192	156	18	-	-	-	-	98	94	4.7	
Navajo .....	3 817	1 983	658	-	889	3	606	1 691	1 520	28.7	
Pueblo .....	4 448	2 400	424	4	568	33	508	1 795	2 145	14.9	
Acoma .....	164	115	31	-	5	-	11	74	79	1.8	
Cochiti .....	252	234	18	-	-	-	31	107	114	11.1	
Isleta .....	1 061	675	46	-	92	24	68	413	580	10.4	
Jemez .....	603	113	61	-	172	-	93	263	247	30.0	
Laguna .....	353	212	105	-	8	-	49	120	184	8.2	
San Felipe .....	485	60	14	-	115	9	67	191	227	29.1	
Sandia .....	120	110	8	-	-	-	3	66	51	1.7	
Santa Ana .....	131	113	2	4	7	-	7	59	65	15.3	
Santo Domingo .....	654	395	40	-	113	-	105	282	267	15.9	
Zia .....	170	22	15	-	52	-	24	35	111	15.9	
Zuni .....	168	116	52	-	-	-	24	75	69	-	
Sioux .....	155	149	-	-	-	-	17	46	92	1.3	
<b>Alexandria, LA MSA</b> .....	<b>47 120</b>	<b>19 671</b>	<b>23 936</b>	<b>79</b>	<b>538</b>	<b>110</b>	<b>5 217</b>	<b>17 929</b>	<b>23 974</b>	<b>4.5</b>	
American Indian and Alaska Native .....	291	67	178	-	6	-	37	118	136	5.8	
American Indian .....	237	44	149	-	6	-	32	89	116	7.2	
<b>Allentown-Bethlehem-Easton, PA MSA</b>	<b>247 148</b>	<b>62 252</b>	<b>72 627</b>	<b>98 106</b>	<b>8 404</b>	<b>414</b>	<b>23 426</b>	<b>80 475</b>	<b>143 247</b>	<b>1.0</b>	
American Indian and Alaska Native .....	378	99	103	141	9	9	65	126	187	3.7	
American Indian .....	202	39	58	85	9	-	25	70	107	2.0	
<b>Altoona, PA MSA</b> .....	<b>51 518</b>	<b>31 213</b>	<b>4 438</b>	<b>13 330</b>	<b>1 798</b>	<b>59</b>	<b>5 036</b>	<b>18 510</b>	<b>27 972</b>	<b>1.0</b>	
<b>Amarillo, TX MSA</b> .....	<b>82 000</b>	<b>61 025</b>	<b>18 865</b>	<b>37</b>	<b>169</b>	<b>160</b>	<b>4 949</b>	<b>29 773</b>	<b>47 278</b>	<b>3.1</b>	
American Indian and Alaska Native .....	625	403	201	-	5	-	55	289	281	4.2	
American Indian .....	486	302	163	-	5	-	38	243	205	3.9	
<b>Anchorage, AK MSA</b> .....	<b>94 822</b>	<b>79 128</b>	<b>12 405</b>	<b>939</b>	<b>918</b>	<b>572</b>	<b>6 077</b>	<b>33 258</b>	<b>55 487</b>	<b>0.8</b>	
American Indian and Alaska Native .....	5 516	4 105	1 152	89	61	28	1 184	2 310	2 022	3.4	
American Indian .....	655	511	106	12	19	7	60	227	368	2.7	
Cherokee .....	172	140	32	-	-	-	-	63	109	-	
Cherokee .....	165	133	32	-	-	-	-	56	109	-	
Alaska Native .....	4 106	3 070	845	73	33	16	1 000	1 704	1 402	3.2	
Alaskan Athabaskan .....	914	679	218	5	4	6	239	357	318	3.6	
Alaskan Athabaskan .....	643	474	157	-	4	6	166	254	223	1.7	
Aleut .....	556	425	108	7	16	-	117	254	185	4.9	
Eskimo Tribes .....	393	312	72	-	-	-	112	154	127	3.1	
Eskimo .....	393	312	72	-	-	-	112	154	127	3.1	
Inupiat Eskimo .....	536	415	102	8	6	-	151	201	184	-	
Inupiaq .....	113	99	14	-	-	-	37	38	38	-	
Inupiat .....	167	119	40	8	-	-	57	45	65	-	
Tlingit-Haida .....	294	225	53	16	-	-	67	141	86	-	
Tlingit .....	206	143	47	16	-	-	61	98	47	-	
Yup'ik .....	541	405	102	7	7	10	158	220	163	5.5	
Yup'ik .....	322	241	61	-	-	10	101	142	79	7.1	
Yup'ik Eskimo .....	105	75	30	-	-	-	23	42	40	6.7	
<b>Anniston, AL MSA</b> .....	<b>45 307</b>	<b>22 338</b>	<b>17 489</b>	<b>186</b>	<b>421</b>	<b>98</b>	<b>3 566</b>	<b>14 504</b>	<b>27 237</b>	<b>3.4</b>	
American Indian and Alaska Native .....	213	60	113	16	-	-	51	42	120	26.3	
American Indian .....	172	41	91	16	-	-	51	31	90	32.6	
<b>Appleton-Oshkosh-Neenah, WI MSA</b>	<b>136 597</b>	<b>99 705</b>	<b>15 157</b>	<b>10 040</b>	<b>2 561</b>	<b>517</b>	<b>7 276</b>	<b>41 860</b>	<b>87 461</b>	<b>0.9</b>	
American Indian and Alaska Native .....	1 108	692	108	107	17	10	80	350	678	4.7	
American Indian .....	1 052	651	108	101	17	10	76	332	644	3.9	
Chippewa .....	139	67	32	5	-	1	21	36	82	10.1	
Iroquois .....	620	415	27	84	13	7	32	217	371	2.1	
Oneida Nation of New York .....	608	409	21	84	13	7	32	211	365	2.1	
<b>Asheville, NC MSA</b> .....	<b>93 776</b>	<b>16 681</b>	<b>33 970</b>	<b>31 982</b>	<b>4 119</b>	<b>225</b>	<b>7 236</b>	<b>31 375</b>	<b>55 165</b>	<b>2.5</b>	
American Indian and Alaska Native .....	240	37	141	29	31	-	10	58	172	5.0	
American Indian .....	187	37	88	29	31	-	10	23	154	3.7	
Cherokee .....	74	11	35	16	10	-	10	7	57	-	
<b>Athens, GA MSA</b> .....	<b>58 557</b>	<b>22 974</b>	<b>29 372</b>	<b>365</b>	<b>821</b>	<b>169</b>	<b>4 263</b>	<b>19 302</b>	<b>34 992</b>	<b>2.8</b>	
American Indian and Alaska Native .....	144	35	59	-	2	9	10	40	94	4.9	
<b>Atlanta, GA MSA</b> .....	<b>1 504 871</b>	<b>1 002 288</b>	<b>416 173</b>	<b>4 340</b>	<b>7 055</b>	<b>2 699</b>	<b>110 401</b>	<b>478 587</b>	<b>915 883</b>	<b>1.5</b>	
American Indian and Alaska Native .....	3 987	2 329	1 308	21	52	26	348	1 291	2 348	5.5	
American Indian .....	2 798	1 585	935	21	52	19	234	857	1 707	4.4	
Canadian and Latin American .....	258	129	129	-	-	-	36	61	161	5.4	
Mexican American Indian .....	145	58	87	-	-	-	36	17	92	-	
Cherokee .....	1 202	589	392	6	49	8	86	390	726	3.7	
Cherokee .....	1 092	541	340	6	42	8	86	357	649	4.1	
<b>Auburn-Opelika, AL MSA</b> .....	<b>45 702</b>	<b>13 634</b>	<b>26 131</b>	<b>53</b>	<b>318</b>	<b>139</b>	<b>3 104</b>	<b>15 691</b>	<b>26 907</b>	<b>3.1</b>	

Table 73. **Fuels and Equipment Characteristics of Housing Units With an American Indian and Alaska Native Householder for Selected American Indian and Alaska Native Tribes (One Tribe Reported): 2000—Con.**

[Data based on a sample (except Tables 79 and 80). For information on confidentiality protection, coverage, sampling error, and nonsampling error, see Appendix G. Tribes are shown if respondents reported only one tribe or as American Indian or Alaska Native only and met the specified threshold. For more information, see "How to Use This Census Report"]

Metropolitan Area	Occupied housing units	House heating fuel					Vehicles available				Percent no telephone service available
		Utility gas	Electricity	Fuel oil, kerosene, etc.	Coal or coke, wood, solar energy, or other fuel	None	None	1	2 or more		
<b>Augusta–Aiken, GA–SC MSA</b> .....	<b>176 867</b>	<b>88 060</b>	<b>71 493</b>	<b>1 428</b>	<b>1 639</b>	<b>504</b>	<b>15 848</b>	<b>59 192</b>	<b>101 827</b>	<b>3.7</b>	
American Indian and Alaska Native .....	620	271	284	2	6	7	71	204	345	9.2	
American Indian .....	374	172	155	2	6	-	37	89	248	5.6	
Cherokee .....	188	88	80	-	-	-	21	42	125	-	
Cherokee .....	178	88	72	-	-	-	13	40	125	-	
<b>Austin–San Marcos, TX MSA</b> .....	<b>471 855</b>	<b>211 653</b>	<b>227 900</b>	<b>454</b>	<b>2 366</b>	<b>1 029</b>	<b>28 048</b>	<b>168 160</b>	<b>275 647</b>	<b>2.0</b>	
American Indian and Alaska Native .....	2 378	1 020	1 160	-	11	9	212	816	1 350	4.7	
American Indian .....	1 619	702	792	-	8	-	135	538	946	3.1	
Canadian and Latin American .....	292	113	169	-	-	-	33	99	160	3.4	
Mexican American Indian .....	263	92	161	-	-	-	25	99	139	3.8	
Cherokee .....	432	190	210	-	-	-	20	128	284	3.9	
Cherokee .....	403	184	187	-	-	-	20	115	268	4.2	
Choctaw .....	216	101	92	-	-	-	6	59	151	2.8	
<b>Bakersfield, CA MSA</b> .....	<b>208 652</b>	<b>150 938</b>	<b>38 340</b>	<b>152</b>	<b>4 682</b>	<b>943</b>	<b>21 732</b>	<b>70 717</b>	<b>116 203</b>	<b>2.6</b>	
American Indian and Alaska Native .....	2 947	2 008	589	-	125	-	410	1 178	1 359	4.9	
American Indian .....	2 149	1 475	386	-	118	-	351	792	1 006	6.4	
Canadian and Latin American .....	270	198	60	-	-	-	62	102	106	10.0	
Mexican American Indian .....	230	173	45	-	-	-	62	82	86	11.7	
Cherokee .....	517	356	111	-	6	-	91	213	213	4.8	
Cherokee .....	503	348	111	-	-	-	91	213	199	5.0	
Choctaw .....	217	130	50	-	29	-	24	73	120	0.9	
Choctaw .....	192	112	43	-	29	-	24	66	102	1.0	
Paiute .....	110	55	-	-	35	-	2	46	62	16.4	
Paiute .....	102	49	-	-	35	-	2	46	54	17.6	
<b>Bangor, ME MSA</b> .....	<b>36 584</b>	<b>176</b>	<b>2 038</b>	<b>31 809</b>	<b>1 235</b>	<b>81</b>	<b>3 230</b>	<b>13 664</b>	<b>19 690</b>	<b>1.2</b>	
American Indian and Alaska Native .....	436	-	30	391	9	-	87	167	182	4.4	
American Indian .....	404	-	30	359	9	-	87	151	166	4.7	
Penobscot .....	262	-	22	231	9	-	56	98	108	5.0	
<b>Barnstable–Yarmouth, MA MSA</b> .....	<b>69 479</b>	<b>37 091</b>	<b>6 807</b>	<b>23 320</b>	<b>794</b>	<b>31</b>	<b>3 254</b>	<b>26 634</b>	<b>39 591</b>	<b>0.5</b>	
American Indian and Alaska Native .....	357	197	39	101	-	-	15	135	207	-	
American Indian .....	316	183	39	74	-	-	15	120	181	-	
Wampanoag .....	227	134	33	40	-	-	15	95	117	-	
Wampanoag .....	171	102	18	31	-	-	15	59	97	-	
<b>Baton Rouge, LA MSA</b> .....	<b>223 349</b>	<b>90 611</b>	<b>126 399</b>	<b>225</b>	<b>1 574</b>	<b>601</b>	<b>17 764</b>	<b>79 958</b>	<b>125 627</b>	<b>2.8</b>	
American Indian and Alaska Native .....	580	238	317	-	19	-	48	220	312	1.6	
American Indian .....	430	172	233	-	19	-	28	182	220	2.1	
<b>Beaumont–Port Arthur, TX MSA</b> .....	<b>142 327</b>	<b>64 549</b>	<b>70 340</b>	<b>86</b>	<b>870</b>	<b>374</b>	<b>13 307</b>	<b>52 338</b>	<b>76 682</b>	<b>3.0</b>	
American Indian and Alaska Native .....	580	202	335	-	6	-	43	182	355	9.3	
American Indian .....	426	151	232	-	6	-	16	133	277	9.4	
Cherokee .....	178	22	129	-	6	-	2	82	94	11.2	
Cherokee .....	178	22	129	-	6	-	2	82	94	11.2	
<b>Bellingham, WA MSA</b> .....	<b>64 446</b>	<b>28 999</b>	<b>21 671</b>	<b>1 916</b>	<b>4 343</b>	<b>74</b>	<b>4 322</b>	<b>19 962</b>	<b>40 162</b>	<b>1.3</b>	
American Indian and Alaska Native .....	1 371	235	494	43	154	-	109	455	807	6.1	
American Indian .....	1 169	160	401	43	146	-	84	417	668	7.2	
Lummi .....	687	55	202	35	94	-	48	213	426	8.6	
Puget Sound Salish .....	207	52	55	2	42	-	9	56	142	11.1	
Nooksack .....	164	43	46	-	28	-	7	54	103	12.8	
<b>Benton Harbor, MI MSA</b> .....	<b>63 569</b>	<b>42 690</b>	<b>10 159</b>	<b>4 821</b>	<b>1 163</b>	<b>219</b>	<b>5 032</b>	<b>22 362</b>	<b>36 175</b>	<b>3.6</b>	
American Indian and Alaska Native .....	307	220	53	11	5	-	54	87	166	4.9	
American Indian .....	208	151	37	6	5	-	36	64	108	7.2	
<b>Billings, MT MSA</b> .....	<b>52 084</b>	<b>40 207</b>	<b>7 301</b>	<b>329</b>	<b>1 415</b>	<b>142</b>	<b>3 486</b>	<b>16 711</b>	<b>31 887</b>	<b>1.9</b>	
American Indian and Alaska Native .....	1 155	727	314	2	13	7	154	496	505	8.5	
American Indian .....	1 039	659	275	2	13	-	140	442	457	9.0	
Cheyenne .....	122	87	28	-	-	-	27	59	36	24.6	
Northern Cheyenne .....	109	74	28	-	-	-	27	46	36	20.2	
Crow .....	200	84	72	2	11	-	42	101	57	11.5	
Sioux .....	187	141	46	-	-	-	23	31	133	10.7	
<b>Biloxi–Gulfport–Pascagoula, MS MSA</b> .....	<b>136 111</b>	<b>42 659</b>	<b>83 307</b>	<b>72</b>	<b>524</b>	<b>537</b>	<b>8 388</b>	<b>47 657</b>	<b>80 066</b>	<b>4.1</b>	
American Indian and Alaska Native .....	751	181	440	-	-	10	48	237	466	9.3	
American Indian .....	578	159	332	-	-	10	48	183	347	12.1	
Cherokee .....	190	54	100	-	-	10	21	60	109	16.8	
Cherokee .....	172	47	89	-	-	10	10	53	109	18.6	
<b>Binghamton, NY MSA</b> .....	<b>100 474</b>	<b>59 197</b>	<b>9 189</b>	<b>22 049</b>	<b>4 137</b>	<b>147</b>	<b>11 401</b>	<b>36 992</b>	<b>52 081</b>	<b>2.1</b>	
American Indian and Alaska Native .....	198	103	-	79	8	-	62	90	46	11.6	
American Indian .....	124	51	-	63	6	-	39	52	33	5.6	
<b>Birmingham, AL MSA</b> .....	<b>361 304</b>	<b>205 168</b>	<b>129 969</b>	<b>743</b>	<b>2 090</b>	<b>661</b>	<b>30 222</b>	<b>120 144</b>	<b>210 938</b>	<b>2.6</b>	
American Indian and Alaska Native .....	949	426	353	10	-	-	70	270	609	8.2	
American Indian .....	694	306	249	10	-	-	22	180	492	7.3	
Cherokee .....	376	157	113	10	-	-	11	79	286	4.8	
Cherokee .....	221	74	76	8	-	-	6	57	158	7.2	
<b>Bismarck, ND MSA</b> .....	<b>37 559</b>	<b>27 352</b>	<b>4 818</b>	<b>305</b>	<b>879</b>	<b>340</b>	<b>2 553</b>	<b>10 882</b>	<b>24 124</b>	<b>1.2</b>	
American Indian and Alaska Native .....	672	375	152	8	59	5	127	272	273	13.5	
American Indian .....	570	329	119	8	43	-	96	224	250	11.6	
Chippewa .....	109	70	23	8	8	-	10	49	50	11.0	
Sioux .....	237	114	39	-	35	-	57	93	87	16.0	
Standing Rock Sioux .....	101	32	26	-	13	-	34	31	36	17.8	
<b>Bloomington, IN MSA</b> .....	<b>46 898</b>	<b>25 193</b>	<b>16 196</b>	<b>528</b>	<b>875</b>	<b>115</b>	<b>3 763</b>	<b>17 385</b>	<b>25 750</b>	<b>1.4</b>	
<b>Bloomington–Normal, IL MSA</b> .....	<b>56 746</b>	<b>45 462</b>	<b>7 322</b>	<b>361</b>	<b>380</b>	<b>65</b>	<b>3 412</b>	<b>19 003</b>	<b>34 331</b>	<b>1.9</b>	
American Indian and Alaska Native .....	93	69	24	-	-	-	15	39	39	9.7	

Table 73. **Fuels and Equipment Characteristics of Housing Units With an American Indian and Alaska Native Householder for Selected American Indian and Alaska Native Tribes (One Tribe Reported): 2000—Con.**

[Data based on a sample (except Tables 79 and 80). For information on confidentiality protection, coverage, sampling error, and nonsampling error, see Appendix G. Tribes are shown if respondents reported only one tribe or as American Indian or Alaska Native only and met the specified threshold. For more information, see "How to Use This Census Report"]

Metropolitan Area	Occupied housing units	House heating fuel					Vehicles available				Percent no telephone service available
		Utility gas	Electricity	Fuel oil, kerosene, etc.	Coal or coke, wood, solar energy, or other fuel	None	None	1	2 or more		
<b>Boise City, ID MSA</b> .....	<b>158 426</b>	<b>98 286</b>	<b>46 858</b>	<b>5 140</b>	<b>4 591</b>	<b>343</b>	<b>7 402</b>	<b>46 134</b>	<b>104 890</b>	<b>1.2</b>	
American Indian and Alaska Native .....	998	547	361	23	42	-	119	318	561	4.0	
American Indian .....	758	403	267	23	42	-	102	241	415	4.1	
Cherokee .....	165	100	44	8	5	-	15	57	93	6.7	
Cherokee .....	155	90	44	8	5	-	15	57	83	7.1	
<b>Boston-Worcester-Lawrence, MA--NH--ME--CT CMSA</b> .....	<b>2 220 528</b>	<b>935 255</b>	<b>263 411</b>	<b>916 340</b>	<b>27 742</b>	<b>6 317</b>	<b>272 748</b>	<b>797 053</b>	<b>1 150 727</b>	<b>0.9</b>	
American Indian and Alaska Native .....	4 539	2 012	694	1 409	140	33	1 076	1 655	1 808	3.4	
American Indian .....	2 844	1 173	464	974	80	6	514	1 015	1 315	2.8	
Blackfeet .....	142	34	23	60	11	-	20	57	65	-	
Canadian and Latin American .....	351	184	97	57	2	-	119	106	126	6.3	
Cherokee .....	344	121	87	127	7	-	65	151	128	3.5	
Cherokee .....	314	121	87	97	7	-	65	121	128	3.8	
Iroquois .....	256	85	40	116	-	-	32	84	140	2.7	
Micmac .....	209	80	31	78	-	-	17	56	136	6.7	
Micmac .....	209	80	31	78	-	-	17	56	136	6.7	
Wampanoag .....	244	107	50	70	-	6	54	100	90	2.0	
Wampanoag .....	196	96	41	53	-	6	45	89	62	2.6	
<b>Brownsville-Harlingen-San Benito, TX MSA</b> .....	<b>97 267</b>	<b>23 923</b>	<b>60 174</b>	<b>196</b>	<b>202</b>	<b>1 421</b>	<b>11 305</b>	<b>38 679</b>	<b>47 283</b>	<b>5.8</b>	
American Indian and Alaska Native .....	460	135	240	-	11	2	56	157	247	7.2	
American Indian .....	321	84	182	-	11	-	44	86	191	6.2	
Canadian and Latin American .....	144	36	99	-	-	-	33	35	76	6.9	
Mexican American Indian .....	118	36	73	-	-	-	28	35	55	8.5	
<b>Bryan-College Station, TX MSA</b> .....	<b>55 202</b>	<b>22 134</b>	<b>30 143</b>	<b>23</b>	<b>135</b>	<b>162</b>	<b>3 618</b>	<b>19 979</b>	<b>31 605</b>	<b>2.0</b>	
American Indian and Alaska Native .....	182	88	94	-	-	-	22	76	84	2.2	
American Indian .....	147	63	84	-	-	-	10	67	70	2.7	
<b>Buffalo-Niagara Falls, NY MSA</b> .....	<b>468 719</b>	<b>410 370</b>	<b>25 851</b>	<b>17 158</b>	<b>5 110</b>	<b>688</b>	<b>67 219</b>	<b>179 320</b>	<b>222 180</b>	<b>1.5</b>	
American Indian and Alaska Native .....	2 887	1 781	200	181	123	8	686	1 145	1 056	8.4	
American Indian .....	2 471	1 532	151	135	123	-	570	1 013	888	7.8	
Iroquois .....	2 085	1 257	112	119	121	-	476	864	745	7.5	
Cayuga Nation .....	217	163	26	13	-	-	38	123	56	4.6	
Mohawk .....	264	226	19	6	4	-	85	84	95	-	
Seneca .....	1 119	528	47	75	89	-	234	456	429	6.1	
Tuscarora .....	193	112	-	10	-	-	35	72	86	19.7	
<b>Burlington, VT MSA</b> .....	<b>65 147</b>	<b>27 354</b>	<b>4 241</b>	<b>23 243</b>	<b>2 278</b>	<b>70</b>	<b>4 706</b>	<b>21 504</b>	<b>38 937</b>	<b>0.9</b>	
American Indian and Alaska Native .....	358	121	19	147	19	-	57	126	175	1.4	
American Indian .....	297	104	15	120	13	-	57	92	148	1.7	
Abenaki Nation of Missisquoi .....	165	73	4	48	5	-	29	62	74	3.0	
<b>Canton-Massillon, OH MSA</b> .....	<b>159 442</b>	<b>122 871</b>	<b>19 184</b>	<b>9 802</b>	<b>2 363</b>	<b>257</b>	<b>11 007</b>	<b>50 236</b>	<b>98 199</b>	<b>1.8</b>	
American Indian and Alaska Native .....	339	258	54	8	-	6	39	121	179	6.2	
American Indian .....	230	168	48	2	-	6	25	90	115	9.1	
<b>Casper, WY MSA</b> .....	<b>26 819</b>	<b>20 081</b>	<b>4 628</b>	<b>17</b>	<b>900</b>	<b>73</b>	<b>1 438</b>	<b>8 355</b>	<b>17 026</b>	<b>3.2</b>	
American Indian and Alaska Native .....	334	207	65	-	29	-	70	115	149	11.4	
American Indian .....	277	188	54	-	6	-	58	90	129	5.8	
<b>Cedar Rapids, IA MSA</b> .....	<b>76 753</b>	<b>62 626</b>	<b>7 985</b>	<b>549</b>	<b>1 126</b>	<b>351</b>	<b>4 742</b>	<b>24 070</b>	<b>47 941</b>	<b>0.9</b>	
American Indian and Alaska Native .....	151	119	6	-	10	-	10	70	71	17.9	
<b>Champaign-Urbana, IL MSA</b> .....	<b>70 597</b>	<b>49 351</b>	<b>16 746</b>	<b>389</b>	<b>540</b>	<b>158</b>	<b>6 715</b>	<b>27 656</b>	<b>36 226</b>	<b>2.2</b>	
American Indian and Alaska Native .....	141	126	13	-	-	-	35	62	44	-	
<b>Charleston-North Charleston, SC MSA</b> .....	<b>207 957</b>	<b>46 584</b>	<b>144 663</b>	<b>3 264</b>	<b>1 509</b>	<b>703</b>	<b>20 234</b>	<b>73 457</b>	<b>114 266</b>	<b>2.8</b>	
American Indian and Alaska Native .....	997	112	729	22	25	-	88	412	497	6.7	
American Indian .....	673	64	506	16	18	-	55	265	353	5.2	
Cherokee .....	287	12	241	10	10	-	30	123	134	3.5	
Cherokee .....	268	12	222	10	10	-	30	123	115	3.7	
<b>Charleston, WV MSA</b> .....	<b>106 254</b>	<b>60 348</b>	<b>41 499</b>	<b>666</b>	<b>1 821</b>	<b>170</b>	<b>12 367</b>	<b>38 819</b>	<b>55 068</b>	<b>3.2</b>	
American Indian and Alaska Native .....	215	127	68	14	6	-	1	97	117	3.3	
American Indian .....	177	113	44	14	6	-	1	64	112	4.0	
<b>Charlotte-Gastonia-Rock Hill, NC--SC MSA</b> .....	<b>575 293</b>	<b>253 403</b>	<b>254 481</b>	<b>34 142</b>	<b>6 386</b>	<b>1 064</b>	<b>37 877</b>	<b>186 381</b>	<b>351 035</b>	<b>2.0</b>	
American Indian and Alaska Native .....	2 607	836	1 309	203	66	-	221	872	1 514	6.3	
American Indian .....	2 049	700	974	183	43	-	160	675	1 214	5.8	
Catawba Indian Nation .....	365	160	117	34	3	-	27	145	193	6.3	
Cherokee .....	553	155	257	84	16	-	75	199	279	8.1	
Cherokee .....	496	148	238	67	9	-	66	165	265	9.1	
Lumbee .....	647	189	384	31	7	-	22	208	417	5.1	
<b>Charlottesville, VA MSA</b> .....	<b>61 688</b>	<b>14 235</b>	<b>32 091</b>	<b>7 079</b>	<b>3 504</b>	<b>116</b>	<b>4 261</b>	<b>20 556</b>	<b>36 871</b>	<b>1.6</b>	
<b>Chattanooga, TN--GA MSA</b> .....	<b>185 144</b>	<b>56 089</b>	<b>107 388</b>	<b>3 962</b>	<b>2 278</b>	<b>353</b>	<b>14 157</b>	<b>59 464</b>	<b>111 523</b>	<b>2.7</b>	
American Indian and Alaska Native .....	492	78	361	-	17	-	34	137	321	2.4	
American Indian .....	354	65	254	-	9	-	15	120	219	3.4	
Cherokee .....	246	65	156	-	9	-	8	87	151	4.9	
Cherokee .....	223	59	139	-	9	-	-	78	145	5.4	
<b>Cheyenne, WY MSA</b> .....	<b>31 927</b>	<b>25 321</b>	<b>4 144</b>	<b>26</b>	<b>643</b>	<b>44</b>	<b>1 794</b>	<b>10 264</b>	<b>19 869</b>	<b>2.1</b>	
American Indian and Alaska Native .....	309	224	39	-	9	-	15	135	159	2.6	
American Indian .....	270	189	35	-	9	-	15	119	136	3.0	
<b>Chicago-Gary-Kenosha, IL--IN--WI CMSA</b> .....	<b>3 302 211</b>	<b>2 854 454</b>	<b>333 107</b>	<b>15 663</b>	<b>24 532</b>	<b>20 188</b>	<b>450 547</b>	<b>1 192 183</b>	<b>1 659 481</b>	<b>2.7</b>	
American Indian and Alaska Native .....	7 332	6 102	786	71	40	29	1 390	2 507	3 435	6.2	
American Indian .....	4 387	3 682	408	71	40	15	729	1 453	2 205	5.8	
Apache .....	189	171	2	-	9	-	30	58	101	3.7	

**Table 73. Fuels and Equipment Characteristics of Housing Units With an American Indian and Alaska Native Householder for Selected American Indian and Alaska Native Tribes (One Tribe Reported): 2000—Con.**

[Data based on a sample (except Tables 79 and 80). For information on confidentiality protection, coverage, sampling error, and nonsampling error, see Appendix G. Tribes are shown if respondents reported only one tribe or as American Indian or Alaska Native only and met the specified threshold. For more information, see "How to Use This Census Report"]

Metropolitan Area	Occupied housing units	House heating fuel					Vehicles available			Percent no telephone service available
		Utility gas	Electricity	Fuel oil, kerosene, etc.	Coal or coke, wood, solar energy, or other fuel	None	None	1	2 or more	
<b>Chicago—Gary—Kenosha, IL—IN—WI CMSA—Con.</b>										
<b>American Indian and Alaska Native—Con.</b>										
<b>American Indian—Con.</b>										
Canadian and Latin American	1 152	1 003	95	11	-	7	160	375	617	4.0
Mexican American Indian	1 016	873	95	11	-	7	147	335	534	4.5
Cherokee	751	623	86	-	17	-	94	251	406	7.9
Cherokee	722	594	86	-	17	-	94	242	386	8.2
Chippewa	418	359	27	21	-	-	58	101	259	5.5
Chippewa	222	205	17	-	-	-	33	57	132	10.4
Iroquois	253	226	12	9	-	-	13	103	137	-
Oneida Nation of New York	160	133	12	9	-	-	-	103	57	-
Sioux	214	190	17	-	7	-	46	64	104	7.5
Sioux	121	103	11	-	7	-	36	26	59	13.2
<b>Chico—Paradise, CA MSA</b>	<b>79 566</b>	<b>44 827</b>	<b>17 020</b>	<b>263</b>	<b>9 558</b>	<b>137</b>	<b>6 087</b>	<b>28 058</b>	<b>45 421</b>	<b>1.8</b>
<b>American Indian and Alaska Native</b>	<b>1 330</b>	<b>722</b>	<b>341</b>	<b>-</b>	<b>162</b>	<b>-</b>	<b>174</b>	<b>445</b>	<b>711</b>	<b>5.0</b>
<b>American Indian</b>	<b>1 143</b>	<b>604</b>	<b>299</b>	<b>-</b>	<b>144</b>	<b>-</b>	<b>158</b>	<b>355</b>	<b>630</b>	<b>3.8</b>
Cherokee	244	134	43	-	45	-	27	67	150	6.1
Cherokee	225	118	43	-	45	-	27	51	147	6.7
Maidu	255	136	61	-	29	-	44	73	138	8.6
Maidu	181	86	55	-	20	-	36	53	92	12.2
<b>Cincinnati—Hamilton, OH—KY—IN CMSA</b>	<b>768 130</b>	<b>447 427</b>	<b>218 624</b>	<b>48 688</b>	<b>10 599</b>	<b>3 253</b>	<b>73 712</b>	<b>248 409</b>	<b>446 009</b>	<b>1.8</b>
<b>American Indian and Alaska Native</b>	<b>1 671</b>	<b>919</b>	<b>531</b>	<b>51</b>	<b>33</b>	<b>24</b>	<b>279</b>	<b>593</b>	<b>799</b>	<b>6.9</b>
<b>American Indian</b>	<b>1 147</b>	<b>634</b>	<b>345</b>	<b>40</b>	<b>33</b>	<b>24</b>	<b>192</b>	<b>386</b>	<b>569</b>	<b>8.3</b>
Cherokee	634	341	178	23	18	16	81	215	338	7.3
Cherokee	610	336	170	23	18	16	81	210	319	7.5
<b>Clarksville—Hopkinsville, TN—KY MSA</b>	<b>73 187</b>	<b>21 870</b>	<b>43 782</b>	<b>597</b>	<b>1 253</b>	<b>208</b>	<b>5 290</b>	<b>23 433</b>	<b>44 464</b>	<b>2.3</b>
<b>American Indian and Alaska Native</b>	<b>356</b>	<b>116</b>	<b>218</b>	<b>-</b>	<b>7</b>	<b>-</b>	<b>28</b>	<b>128</b>	<b>200</b>	<b>8.4</b>
<b>American Indian</b>	<b>303</b>	<b>103</b>	<b>178</b>	<b>-</b>	<b>7</b>	<b>-</b>	<b>21</b>	<b>110</b>	<b>172</b>	<b>3.6</b>
Cherokee	155	61	84	-	-	-	-	54	101	4.5
Cherokee	155	61	84	-	-	-	-	54	101	4.5
<b>Cleveland—Akron, OH CMSA</b>	<b>1 166 799</b>	<b>964 613</b>	<b>124 775</b>	<b>31 751</b>	<b>16 635</b>	<b>4 068</b>	<b>117 223</b>	<b>412 898</b>	<b>636 678</b>	<b>1.7</b>
<b>American Indian and Alaska Native</b>	<b>2 051</b>	<b>1 514</b>	<b>311</b>	<b>87</b>	<b>37</b>	<b>25</b>	<b>458</b>	<b>644</b>	<b>949</b>	<b>7.3</b>
<b>American Indian</b>	<b>1 488</b>	<b>1 096</b>	<b>225</b>	<b>65</b>	<b>37</b>	<b>19</b>	<b>291</b>	<b>472</b>	<b>725</b>	<b>7.7</b>
Cherokee	671	452	128	32	10	10	127	212	332	8.5
Cherokee	664	445	128	32	10	10	120	212	332	8.6
<b>Colorado Springs, CO MSA</b>	<b>192 409</b>	<b>151 193</b>	<b>30 706</b>	<b>126</b>	<b>1 606</b>	<b>380</b>	<b>10 353</b>	<b>60 733</b>	<b>121 323</b>	<b>1.2</b>
<b>American Indian and Alaska Native</b>	<b>1 629</b>	<b>1 126</b>	<b>378</b>	<b>-</b>	<b>28</b>	<b>-</b>	<b>120</b>	<b>567</b>	<b>942</b>	<b>1.7</b>
<b>American Indian</b>	<b>1 211</b>	<b>826</b>	<b>298</b>	<b>-</b>	<b>18</b>	<b>-</b>	<b>75</b>	<b>371</b>	<b>765</b>	<b>2.1</b>
Apache	121	87	31	-	-	-	15	44	62	7.4
Cherokee	261	221	20	-	10	-	-	38	223	-
Cherokee	242	204	20	-	10	-	-	38	204	-
Navajo	115	66	41	-	8	-	12	45	58	8.7
Sioux	136	92	36	-	-	-	7	56	73	-
<b>Columbia, MO MSA</b>	<b>53 094</b>	<b>30 440</b>	<b>17 000</b>	<b>60</b>	<b>1 041</b>	<b>74</b>	<b>3 473</b>	<b>19 124</b>	<b>30 497</b>	<b>1.5</b>
<b>American Indian and Alaska Native</b>	<b>289</b>	<b>146</b>	<b>101</b>	<b>7</b>	<b>8</b>	<b>-</b>	<b>20</b>	<b>79</b>	<b>190</b>	<b>5.2</b>
<b>American Indian</b>	<b>198</b>	<b>102</b>	<b>73</b>	<b>-</b>	<b>8</b>	<b>-</b>	<b>20</b>	<b>36</b>	<b>142</b>	<b>4.0</b>
<b>Columbia, SC MSA</b>	<b>203 341</b>	<b>66 517</b>	<b>122 291</b>	<b>2 730</b>	<b>1 374</b>	<b>533</b>	<b>15 210</b>	<b>70 389</b>	<b>117 742</b>	<b>2.4</b>
<b>American Indian and Alaska Native</b>	<b>789</b>	<b>165</b>	<b>528</b>	<b>20</b>	<b>7</b>	<b>-</b>	<b>44</b>	<b>237</b>	<b>508</b>	<b>3.9</b>
<b>American Indian</b>	<b>533</b>	<b>113</b>	<b>367</b>	<b>6</b>	<b>-</b>	<b>-</b>	<b>23</b>	<b>185</b>	<b>325</b>	<b>5.6</b>
Cherokee	281	54	204	-	-	-	7	104	170	7.8
Cherokee	271	54	194	-	-	-	7	94	170	8.1
<b>Columbus, GA—AL MSA</b>	<b>101 314</b>	<b>54 105</b>	<b>37 833</b>	<b>134</b>	<b>571</b>	<b>295</b>	<b>11 173</b>	<b>36 832</b>	<b>53 309</b>	<b>3.3</b>
<b>American Indian and Alaska Native</b>	<b>530</b>	<b>257</b>	<b>203</b>	<b>-</b>	<b>-</b>	<b>6</b>	<b>67</b>	<b>199</b>	<b>264</b>	<b>6.2</b>
<b>American Indian</b>	<b>407</b>	<b>216</b>	<b>147</b>	<b>-</b>	<b>-</b>	<b>6</b>	<b>67</b>	<b>163</b>	<b>177</b>	<b>8.1</b>
Cherokee	179	104	55	-	-	-	21	73	85	12.8
Cherokee	146	77	55	-	-	-	21	56	69	15.8
<b>Columbus, OH MSA</b>	<b>610 757</b>	<b>447 141</b>	<b>118 312</b>	<b>15 191</b>	<b>4 634</b>	<b>660</b>	<b>46 043</b>	<b>212 774</b>	<b>351 940</b>	<b>1.7</b>
<b>American Indian and Alaska Native</b>	<b>1 832</b>	<b>1 328</b>	<b>356</b>	<b>44</b>	<b>21</b>	<b>6</b>	<b>314</b>	<b>671</b>	<b>847</b>	<b>6.9</b>
<b>American Indian</b>	<b>1 278</b>	<b>940</b>	<b>217</b>	<b>34</b>	<b>14</b>	<b>6</b>	<b>187</b>	<b>481</b>	<b>610</b>	<b>7.0</b>
Cherokee	471	345	85	-	-	-	79	166	226	6.8
Cherokee	455	336	78	-	-	-	79	159	217	7.0
<b>Corpus Christi, TX MSA</b>	<b>132 458</b>	<b>57 187</b>	<b>69 562</b>	<b>21</b>	<b>270</b>	<b>674</b>	<b>12 111</b>	<b>50 117</b>	<b>70 230</b>	<b>4.2</b>
<b>American Indian and Alaska Native</b>	<b>790</b>	<b>269</b>	<b>469</b>	<b>-</b>	<b>-</b>	<b>-</b>	<b>137</b>	<b>285</b>	<b>368</b>	<b>7.7</b>
<b>American Indian</b>	<b>542</b>	<b>171</b>	<b>361</b>	<b>-</b>	<b>-</b>	<b>-</b>	<b>66</b>	<b>212</b>	<b>264</b>	<b>3.7</b>
Cherokee	122	48	68	-	-	-	7	42	73	-
Cherokee	99	33	60	-	-	-	7	34	58	-
<b>Corvallis, OR MSA</b>	<b>30 145</b>	<b>12 074</b>	<b>15 028</b>	<b>603</b>	<b>2 020</b>	<b>34</b>	<b>1 711</b>	<b>10 000</b>	<b>18 434</b>	<b>0.8</b>
<b>American Indian and Alaska Native</b>	<b>176</b>	<b>37</b>	<b>111</b>	<b>-</b>	<b>28</b>	<b>-</b>	<b>10</b>	<b>51</b>	<b>115</b>	<b>-</b>
<b>American Indian</b>	<b>133</b>	<b>25</b>	<b>80</b>	<b>-</b>	<b>28</b>	<b>-</b>	<b>10</b>	<b>39</b>	<b>84</b>	<b>-</b>
<b>Cumberland, MD—WV MSA</b>	<b>40 106</b>	<b>19 217</b>	<b>8 562</b>	<b>7 215</b>	<b>3 912</b>	<b>46</b>	<b>4 168</b>	<b>13 355</b>	<b>22 583</b>	<b>2.8</b>
<b>Dallas—Fort Worth, TX CMSA</b>	<b>1 906 764</b>	<b>770 624</b>	<b>1 062 126</b>	<b>907</b>	<b>4 861</b>	<b>5 467</b>	<b>115 724</b>	<b>678 023</b>	<b>1 113 017</b>	<b>2.3</b>
<b>American Indian and Alaska Native</b>	<b>10 498</b>	<b>3 727</b>	<b>6 000</b>	<b>15</b>	<b>39</b>	<b>68</b>	<b>800</b>	<b>3 765</b>	<b>5 933</b>	<b>4.6</b>
<b>American Indian</b>	<b>8 019</b>	<b>2 778</b>	<b>4 622</b>	<b>9</b>	<b>26</b>	<b>55</b>	<b>513</b>	<b>2 916</b>	<b>4 590</b>	<b>3.8</b>
Apache	219	90	124	-	-	-	19	76	124	5.5
Apache	164	63	96	-	-	-	19	60	85	7.3
Canadian and Latin American	717	245	432	-	-	10	58	255	404	3.5
Mexican American Indian	583	165	378	-	-	10	49	194	340	3.9
Cherokee	2 385	901	1 281	-	7	5	109	836	1 440	4.3
Cherokee	2 290	862	1 227	-	7	5	109	805	1 376	4.5
Chickasaw	449	164	246	-	-	7	38	167	244	3.8

**Table 73. Fuels and Equipment Characteristics of Housing Units With an American Indian and Alaska Native Householder for Selected American Indian and Alaska Native Tribes (One Tribe Reported): 2000—Con.**

[Data based on a sample (except Tables 79 and 80). For information on confidentiality protection, coverage, sampling error, and nonsampling error, see Appendix G. Tribes are shown if respondents reported only one tribe or as American Indian or Alaska Native only and met the specified threshold. For more information, see "How to Use This Census Report"]

Metropolitan Area	Occupied housing units	House heating fuel					Vehicles available				Percent no telephone service available
		Utility gas	Electricity	Fuel oil, kerosene, etc.	Coal or coke, wood, solar energy, or other fuel	None	None	1	2 or more		
<b>Dallas–Fort Worth, TX CMSA—Con.</b>											
<b>American Indian and Alaska Native—Con.</b>											
<b>American Indian—Con.</b>											
Choctaw .....	1 535	514	889	-	-	10	87	550	898	2.4	
Choctaw .....	1 288	427	767	-	-	10	71	473	744	2.7	
Oklahoma Choctaw .....	230	77	117	-	-	-	16	75	139	0.9	
Comanche .....	183	76	101	-	-	-	11	70	102	3.3	
Comanche .....	172	65	101	-	-	-	11	70	91	3.5	
Creek .....	200	76	110	-	2	-	10	87	103	1.5	
Muscogee Creek Nation .....	200	76	110	-	2	-	10	87	103	1.5	
Kiowa .....	158	27	126	-	-	-	6	68	84	-	
Kiowa .....	153	27	126	-	-	-	6	68	79	-	
Navajo .....	157	46	102	-	-	-	16	58	83	6.4	
Potawatomi .....	138	51	66	-	-	-	7	45	86	-	
Sioux .....	205	88	117	-	-	-	14	99	92	8.8	
<b>Danville, VA MSA .....</b>	<b>45 291</b>	<b>14 032</b>	<b>16 053</b>	<b>7 502</b>	<b>2 248</b>	<b>129</b>	<b>5 382</b>	<b>14 536</b>	<b>25 373</b>	<b>4.6</b>	
<b>Davenport–Moline–Rock Island, IA--IL MSA .....</b>	<b>143 102</b>	<b>121 367</b>	<b>12 482</b>	<b>590</b>	<b>1 211</b>	<b>302</b>	<b>11 077</b>	<b>48 440</b>	<b>83 585</b>	<b>2.5</b>	
<b>American Indian and Alaska Native .....</b>	<b>457</b>	<b>382</b>	<b>52</b>	<b>-</b>	<b>7</b>	<b>-</b>	<b>51</b>	<b>177</b>	<b>229</b>	<b>8.8</b>	
<b>American Indian .....</b>	<b>352</b>	<b>293</b>	<b>37</b>	<b>-</b>	<b>7</b>	<b>-</b>	<b>24</b>	<b>131</b>	<b>197</b>	<b>6.5</b>	
<b>Dayton–Springfield, OH MSA .....</b>	<b>379 626</b>	<b>248 387</b>	<b>96 596</b>	<b>15 102</b>	<b>3 206</b>	<b>805</b>	<b>31 701</b>	<b>130 503</b>	<b>217 422</b>	<b>2.0</b>	
<b>American Indian and Alaska Native .....</b>	<b>945</b>	<b>493</b>	<b>315</b>	<b>57</b>	<b>8</b>	<b>8</b>	<b>161</b>	<b>309</b>	<b>475</b>	<b>7.3</b>	
<b>American Indian .....</b>	<b>715</b>	<b>365</b>	<b>238</b>	<b>50</b>	<b>8</b>	<b>8</b>	<b>103</b>	<b>247</b>	<b>365</b>	<b>7.6</b>	
Cherokee .....	369	194	101	41	-	-	56	134	179	7.6	
Cherokee .....	354	179	101	41	-	-	56	129	169	7.9	
<b>Daytona Beach, FL MSA .....</b>	<b>206 017</b>	<b>11 141</b>	<b>179 501</b>	<b>6 313</b>	<b>1 064</b>	<b>1 570</b>	<b>13 761</b>	<b>86 970</b>	<b>105 286</b>	<b>2.0</b>	
<b>American Indian and Alaska Native .....</b>	<b>531</b>	<b>60</b>	<b>422</b>	<b>4</b>	<b>-</b>	<b>4</b>	<b>26</b>	<b>162</b>	<b>343</b>	<b>4.0</b>	
<b>American Indian .....</b>	<b>354</b>	<b>27</b>	<b>282</b>	<b>-</b>	<b>-</b>	<b>4</b>	<b>13</b>	<b>111</b>	<b>230</b>	<b>5.1</b>	
<b>Decatur, AL MSA .....</b>	<b>57 140</b>	<b>14 327</b>	<b>30 822</b>	<b>625</b>	<b>987</b>	<b>136</b>	<b>3 771</b>	<b>16 494</b>	<b>36 875</b>	<b>4.3</b>	
<b>American Indian and Alaska Native .....</b>	<b>783</b>	<b>181</b>	<b>367</b>	<b>6</b>	<b>10</b>	<b>6</b>	<b>16</b>	<b>174</b>	<b>593</b>	<b>8.8</b>	
<b>American Indian .....</b>	<b>669</b>	<b>155</b>	<b>325</b>	<b>6</b>	<b>5</b>	<b>6</b>	<b>16</b>	<b>120</b>	<b>533</b>	<b>9.4</b>	
Cherokee .....	588	138	282	6	5	6	16	92	480	9.2	
Cherokee .....	172	39	77	6	5	6	6	18	148	14.0	
Echota Cherokee .....	415	99	204	-	-	-	10	74	331	7.2	
<b>Decatur, IL MSA .....</b>	<b>46 561</b>	<b>36 576</b>	<b>7 399</b>	<b>108</b>	<b>296</b>	<b>81</b>	<b>3 795</b>	<b>16 458</b>	<b>26 308</b>	<b>4.6</b>	
<b>Denver–Boulder–Greeley, CO CMSA .....</b>	<b>1 003 218</b>	<b>790 033</b>	<b>172 292</b>	<b>1 304</b>	<b>11 480</b>	<b>3 473</b>	<b>70 291</b>	<b>328 956</b>	<b>603 971</b>	<b>1.1</b>	
<b>American Indian and Alaska Native .....</b>	<b>7 313</b>	<b>5 068</b>	<b>1 901</b>	<b>10</b>	<b>83</b>	<b>60</b>	<b>807</b>	<b>2 617</b>	<b>3 889</b>	<b>3.6</b>	
<b>American Indian .....</b>	<b>5 370</b>	<b>3 831</b>	<b>1 271</b>	<b>10</b>	<b>67</b>	<b>45</b>	<b>524</b>	<b>1 846</b>	<b>3 000</b>	<b>3.0</b>	
Apache .....	469	316	133	-	-	20	64	153	252	8.5	
Apache .....	336	230	86	-	-	20	59	90	187	11.9	
Canadian and Latin American .....	481	348	114	-	-	-	50	175	256	2.9	
Mexican American Indian .....	286	191	81	-	-	-	19	119	148	2.4	
Spanish American Indian .....	157	136	21	-	-	-	31	44	82	4.5	
Cherokee .....	890	675	193	-	-	-	79	226	585	1.0	
Cherokee .....	809	624	163	-	-	-	79	193	537	1.1	
Chippewa .....	230	182	36	10	2	-	21	84	125	-	
Chippewa .....	136	114	12	10	-	-	21	54	61	-	
Navajo .....	581	413	156	-	-	-	50	250	281	6.5	
Pueblo .....	172	113	59	-	-	-	14	53	105	2.9	
Sioux .....	662	422	171	-	7	-	63	250	349	1.1	
Ogla Sioux .....	170	106	53	-	-	-	-	75	95	-	
Sioux .....	154	105	24	-	-	-	28	47	79	4.5	
Teton Sioux .....	116	62	37	-	7	-	7	45	64	-	
<b>Des Moines, IA MSA .....</b>	<b>179 404</b>	<b>136 651</b>	<b>28 712</b>	<b>677</b>	<b>2 126</b>	<b>910</b>	<b>11 231</b>	<b>58 009</b>	<b>110 164</b>	<b>1.2</b>	
<b>American Indian and Alaska Native .....</b>	<b>445</b>	<b>261</b>	<b>95</b>	<b>-</b>	<b>20</b>	<b>-</b>	<b>27</b>	<b>189</b>	<b>229</b>	<b>4.0</b>	
<b>American Indian .....</b>	<b>326</b>	<b>186</b>	<b>76</b>	<b>-</b>	<b>13</b>	<b>-</b>	<b>21</b>	<b>136</b>	<b>169</b>	<b>3.7</b>	
<b>Detroit–Ann Arbor–Flint, MI CMSA .....</b>	<b>2 081 797</b>	<b>1 831 083</b>	<b>133 913</b>	<b>26 705</b>	<b>14 719</b>	<b>5 938</b>	<b>181 816</b>	<b>723 222</b>	<b>1 176 759</b>	<b>2.6</b>	
<b>American Indian and Alaska Native .....</b>	<b>7 154</b>	<b>6 008</b>	<b>621</b>	<b>147</b>	<b>74</b>	<b>14</b>	<b>796</b>	<b>2 555</b>	<b>3 803</b>	<b>6.4</b>	
<b>American Indian .....</b>	<b>5 200</b>	<b>4 394</b>	<b>426</b>	<b>89</b>	<b>42</b>	<b>14</b>	<b>498</b>	<b>1 732</b>	<b>2 970</b>	<b>5.6</b>	
Blackfeet .....	127	104	23	-	-	-	28	38	61	9.4	
Canadian and Latin American .....	209	195	-	-	4	-	17	49	143	-	
Mexican American Indian .....	81	78	-	-	-	-	3	26	52	-	
Cherokee .....	1 172	1 003	134	-	2	-	141	409	622	6.5	
Cherokee .....	1 123	954	134	-	2	-	141	395	587	5.9	
Chippewa .....	1 552	1 316	72	53	7	-	103	545	904	3.5	
Chippewa .....	774	666	50	25	-	-	55	240	479	6.5	
Saginaw Chippewa .....	117	87	10	-	3	-	-	53	64	-	
Sault Ste. Marie Chippewa .....	404	318	4	24	4	-	35	156	213	-	
Iroquois .....	355	318	23	-	-	14	33	111	211	6.2	
Mohawk .....	184	162	15	-	-	7	16	72	96	3.8	
Lumbee .....	217	200	15	2	-	-	8	91	118	-	
Ottawa .....	224	163	20	5	-	-	6	52	166	2.7	
Ottawa .....	135	91	20	5	-	-	-	35	100	4.4	
<b>Dothan, AL MSA .....</b>	<b>54 712</b>	<b>7 511</b>	<b>42 114</b>	<b>350</b>	<b>392</b>	<b>274</b>	<b>4 156</b>	<b>18 672</b>	<b>31 884</b>	<b>4.6</b>	
<b>American Indian and Alaska Native .....</b>	<b>304</b>	<b>59</b>	<b>195</b>	<b>3</b>	<b>5</b>	<b>-</b>	<b>14</b>	<b>128</b>	<b>162</b>	<b>10.5</b>	
<b>American Indian .....</b>	<b>225</b>	<b>44</b>	<b>148</b>	<b>3</b>	<b>5</b>	<b>-</b>	<b>11</b>	<b>102</b>	<b>112</b>	<b>12.9</b>	
<b>Dover, DE MSA .....</b>	<b>47 224</b>	<b>13 756</b>	<b>10 358</b>	<b>14 230</b>	<b>1 026</b>	<b>38</b>	<b>3 705</b>	<b>15 378</b>	<b>28 141</b>	<b>2.2</b>	
<b>American Indian and Alaska Native .....</b>	<b>367</b>	<b>88</b>	<b>63</b>	<b>166</b>	<b>9</b>	<b>-</b>	<b>37</b>	<b>95</b>	<b>235</b>	<b>3.3</b>	
<b>American Indian .....</b>	<b>275</b>	<b>56</b>	<b>45</b>	<b>127</b>	<b>9</b>	<b>-</b>	<b>30</b>	<b>77</b>	<b>168</b>	<b>4.4</b>	
<b>Dubuque, IA MSA .....</b>	<b>33 690</b>	<b>24 464</b>	<b>3 250</b>	<b>1 754</b>	<b>606</b>	<b>74</b>	<b>2 427</b>	<b>10 704</b>	<b>20 559</b>	<b>1.6</b>	



Table 73. **Fuels and Equipment Characteristics of Housing Units With an American Indian and Alaska Native Householder for Selected American Indian and Alaska Native Tribes (One Tribe Reported): 2000—Con.**

[Data based on a sample (except Tables 79 and 80). For information on confidentiality protection, coverage, sampling error, and nonsampling error, see Appendix G. Tribes are shown if respondents reported only one tribe or as American Indian or Alaska Native only and met the specified threshold. For more information, see "How to Use This Census Report"]

Metropolitan Area	Occupied housing units	House heating fuel					Vehicles available				Percent no telephone service available
		Utility gas	Electricity	Fuel oil, kerosene, etc.	Coal or coke, wood, solar energy, or other fuel	None	None	1	2 or more		
Duluth-Superior, MN-WI MSA .....	100 427	43 484	10 906	24 834	8 179	1 219	10 003	33 819	56 605	2.0	
American Indian and Alaska Native .....	1 556	569	188	257	134	49	380	529	647	10.0	
American Indian .....	1 322	475	161	202	101	34	295	464	563	9.0	
Chippewa .....	1 143	392	131	167	87	34	247	415	481	9.0	
Bois Forte/Nett Lake Band of Chippewa .....	265	33	36	21	28	10	64	114	87	12.5	
Chippewa .....	258	107	11	39	18	8	56	97	105	11.2	
Fond du Lac .....	163	82	-	31	6	-	17	59	87	1.8	
Minnesota Chippewa .....	96	8	26	35	-	-	37	19	40	-	
Eau Claire, WI MSA .....	57 178	26 305	9 924	9 372	2 833	142	3 640	17 169	36 369	1.5	
American Indian and Alaska Native .....	223	72	75	21	11	-	54	76	93	4.9	
American Indian .....	161	37	53	19	8	-	29	54	78	6.8	
El Paso, TX MSA .....	210 022	171 859	27 096	90	372	726	21 798	72 950	115 274	3.7	
American Indian and Alaska Native .....	1 578	1 252	263	-	11	24	234	686	658	2.2	
American Indian .....	1 065	879	138	-	11	10	172	427	466	2.3	
Canadian and Latin American .....	314	269	12	-	11	10	76	113	125	4.1	
Mexican American Indian .....	284	248	3	-	11	10	70	98	116	1.4	
Pueblo .....	261	241	11	-	-	-	33	85	143	1.9	
Ysleta Del Sur Pueblo of Texas .....	237	217	11	-	-	-	21	80	136	2.1	
Elkhart-Goshen, IN MSA .....	66 154	55 122	6 316	965	1 325	105	5 011	20 881	40 262	4.7	
American Indian and Alaska Native .....	221	191	-	-	10	-	31	74	116	14.0	
Elmira, NY MSA .....	35 049	26 366	2 792	3 107	1 455	66	3 929	13 445	17 675	1.5	
American Indian and Alaska Native .....	118	92	8	-	18	-	57	16	45	11.0	
Enid, OK MSA .....	23 175	17 379	4 141	42	171	29	1 480	8 138	13 557	4.8	
American Indian and Alaska Native .....	404	315	52	-	3	-	15	186	203	14.1	
American Indian .....	369	286	46	-	3	-	15	179	175	13.8	
Cherokee .....	121	91	22	-	-	-	-	40	81	5.8	
Cherokee .....	97	69	20	-	-	-	-	28	69	7.2	
Choctaw .....	68	47	11	-	-	-	-	36	32	29.4	
Erie, PA MSA .....	106 507	89 792	6 963	3 549	2 507	73	11 230	40 138	55 139	1.9	
American Indian and Alaska Native .....	157	124	6	9	14	-	46	67	44	-	
American Indian .....	134	110	6	9	5	-	40	50	44	-	
Eugene-Springfield, OR MSA .....	130 453	18 722	96 620	2 714	10 645	300	10 300	44 179	75 974	1.5	
American Indian and Alaska Native .....	1 163	176	763	55	124	21	150	317	696	4.8	
American Indian .....	897	138	592	41	96	15	108	258	531	6.2	
Cherokee .....	134	11	103	14	6	-	9	31	94	11.2	
Cherokee .....	128	11	103	8	6	-	9	31	88	11.7	
Evansville-Henderson, IN-KY MSA ..	118 361	78 724	33 942	689	948	106	10 130	38 242	69 989	2.7	
American Indian and Alaska Native .....	210	147	42	-	-	-	40	65	105	21.4	
American Indian .....	128	73	42	-	-	-	32	19	77	10.2	
Fargo-Moorhead, ND-MN MSA .....	69 985	28 104	30 887	6 150	1 116	747	4 942	23 191	41 852	1.5	
American Indian and Alaska Native .....	759	169	387	29	21	23	172	269	318	11.1	
American Indian .....	620	158	299	18	19	16	130	223	267	13.5	
Chippewa .....	386	96	210	8	8	-	51	142	193	13.0	
Chippewa .....	129	49	56	-	-	-	22	39	68	3.9	
Sioux .....	128	44	33	8	7	16	58	38	32	12.5	
Fayetteville, NC MSA .....	107 358	23 864	64 766	6 515	738	419	8 128	37 084	62 146	2.5	
American Indian and Alaska Native .....	1 727	321	882	180	39	11	219	544	964	3.2	
American Indian .....	1 311	281	666	126	27	11	174	347	790	3.0	
Cherokee .....	243	72	116	25	8	-	62	41	140	10.3	
Cherokee .....	230	63	112	25	8	-	62	37	131	9.1	
Lumbee .....	548	120	274	41	-	-	64	147	337	-	
Fayetteville-Springdale-Rogers, AR MSA .....	118 363	66 163	33 027	64	5 522	174	5 936	39 269	73 158	3.8	
American Indian and Alaska Native .....	1 640	885	426	-	99	7	83	590	967	10.9	
American Indian .....	1 406	745	379	-	91	7	67	503	836	9.9	
Cherokee .....	993	569	207	-	60	7	48	325	620	8.2	
Cherokee .....	946	544	197	-	60	7	48	313	585	8.6	
Choctaw .....	95	44	44	-	-	-	9	50	36	10.5	
Choctaw .....	93	44	42	-	-	-	9	48	36	10.8	
Flagstaff, AZ-UT MSA .....	42 685	22 360	5 612	356	7 185	53	2 892	14 525	25 268	11.3	
American Indian and Alaska Native .....	8 259	1 610	1 119	38	3 860	23	1 227	3 405	3 627	46.7	
American Indian .....	8 093	1 530	1 099	38	3 814	23	1 200	3 352	3 541	47.1	
Navajo .....	7 250	1 350	888	12	3 557	23	1 024	3 062	3 164	49.8	
Pueblo .....	442	102	106	11	128	-	52	180	210	16.1	
Hopi .....	436	102	106	11	122	-	46	180	210	14.9	
Yuman .....	143	-	57	-	81	-	93	30	20	54.5	
Havasupai .....	127	-	41	-	81	-	93	17	17	61.4	
Florence, AL MSA .....	58 549	23 282	25 199	514	1 011	65	3 605	17 112	37 832	3.2	
American Indian and Alaska Native .....	162	42	78	6	9	8	6	85	71	13.0	
Florence, SC MSA .....	47 147	6 721	32 741	2 328	566	128	4 898	15 901	26 348	4.8	
Fort Collins-Loveland, CO MSA .....	97 164	73 507	16 043	91	2 065	104	3 845	27 525	65 794	0.9	
American Indian and Alaska Native .....	609	462	123	-	17	-	48	202	359	2.8	
American Indian .....	427	307	103	-	17	-	30	176	221	1.2	
Fort Myers-Cape Coral, FL MSA .....	188 599	2 690	179 358	403	362	2 650	10 873	86 869	90 857	1.9	
American Indian and Alaska Native .....	453	11	373	12	-	20	51	229	173	5.5	
American Indian .....	337	11	280	12	-	10	47	172	118	6.2	
Fort Pierce-Port St. Lucie, FL MSA ..	132 221	3 927	122 867	411	297	1 786	7 258	58 856	66 107	2.0	
American Indian and Alaska Native .....	237	7	206	-	-	24	23	76	138	7.6	
American Indian .....	198	7	167	-	-	24	23	63	112	4.5	

**Table 73. Fuels and Equipment Characteristics of Housing Units With an American Indian and Alaska Native Householder for Selected American Indian and Alaska Native Tribes (One Tribe Reported): 2000—Con.**

[Data based on a sample (except Tables 79 and 80). For information on confidentiality protection, coverage, sampling error, and nonsampling error, see Appendix G. Tribes are shown if respondents reported only one tribe or as American Indian or Alaska Native only and met the specified threshold. For more information, see "How to Use This Census Report"]

Metropolitan Area	Occupied housing units	House heating fuel					Vehicles available				Percent no telephone service available
		Utility gas	Electricity	Fuel oil, kerosene, etc.	Coal or coke, wood, solar energy, or other fuel	None	None	1	2 or more		
<b>Fort Smith, AR—OK MSA</b> .....	<b>79 763</b>	<b>41 169</b>	<b>28 803</b>	<b>41</b>	<b>2 767</b>	<b>121</b>	<b>6 026</b>	<b>27 729</b>	<b>46 008</b>	<b>5.4</b>	
American Indian and Alaska Native .....	3 705	1 314	1 348	-	324	15	312	1 272	2 121	10.6	
<b>American Indian</b> .....	<b>3 428</b>	<b>1 187</b>	<b>1 275</b>	<b>-</b>	<b>307</b>	<b>15</b>	<b>257</b>	<b>1 168</b>	<b>2 003</b>	<b>10.2</b>	
Cherokee .....	2 760	889	1 026	-	246	15	217	896	1 647	10.2	
Cherokee .....	2 726	884	1 016	-	244	15	208	889	1 629	10.0	
Choctaw .....	299	161	113	-	11	-	20	94	185	8.0	
Choctaw .....	236	114	97	-	11	-	13	84	139	10.2	
Creek .....	69	26	27	-	5	-	3	29	37	14.5	
Muscogee Creek Nation .....	69	26	27	-	5	-	3	29	37	14.5	
<b>Fort Walton Beach, FL MSA</b> .....	<b>66 269</b>	<b>22 385</b>	<b>41 642</b>	<b>63</b>	<b>305</b>	<b>147</b>	<b>2 712</b>	<b>22 276</b>	<b>41 281</b>	<b>1.7</b>	
American Indian and Alaska Native .....	343	102	221	-	-	-	18	94	231	4.4	
<b>American Indian</b> .....	<b>246</b>	<b>79</b>	<b>147</b>	<b>-</b>	<b>-</b>	<b>-</b>	<b>8</b>	<b>72</b>	<b>166</b>	<b>6.1</b>	
<b>Fort Wayne, IN MSA</b> .....	<b>192 052</b>	<b>130 053</b>	<b>38 090</b>	<b>4 468</b>	<b>3 402</b>	<b>368</b>	<b>12 505</b>	<b>61 782</b>	<b>117 765</b>	<b>3.1</b>	
American Indian and Alaska Native .....	602	401	141	10	-	-	81	169	352	9.8	
<b>American Indian</b> .....	<b>462</b>	<b>311</b>	<b>113</b>	<b>10</b>	<b>-</b>	<b>-</b>	<b>62</b>	<b>122</b>	<b>278</b>	<b>9.7</b>	
Miami .....	154	109	30	10	-	-	8	32	114	-	
<b>Fresno, CA MSA</b> .....	<b>289 095</b>	<b>154 710</b>	<b>92 061</b>	<b>286</b>	<b>12 338</b>	<b>899</b>	<b>31 237</b>	<b>101 312</b>	<b>156 546</b>	<b>2.5</b>	
American Indian and Alaska Native .....	4 453	2 206	1 389	13	405	2	780	1 816	1 857	4.9	
<b>American Indian</b> .....	<b>3 185</b>	<b>1 587</b>	<b>948</b>	<b>3</b>	<b>320</b>	<b>2</b>	<b>567</b>	<b>1 363</b>	<b>1 255</b>	<b>5.1</b>	
Apache .....	162	78	79	-	5	-	51	74	37	6.2	
Apache .....	113	48	60	-	5	-	40	55	18	-	
Canadian and Latin American .....	680	422	195	-	8	2	164	322	194	3.5	
Mexican American Indian .....	640	403	174	-	8	2	139	313	188	3.8	
Cherokee .....	427	197	138	-	38	-	41	179	207	2.1	
Cherokee .....	407	188	138	-	38	-	41	170	196	2.2	
Choctaw .....	138	84	43	-	1	-	6	55	77	-	
Choctaw .....	127	73	43	-	1	-	6	44	77	-	
Mono .....	356	92	50	-	151	-	82	158	116	16.3	
Mono .....	328	81	43	-	143	-	77	148	103	17.7	
Yokuts .....	212	37	95	-	45	-	54	63	95	3.8	
Picayune Rancheria of Chukchansi Indians .....	143	22	64	-	42	-	43	38	62	1.4	
<b>Gadsden, AL MSA</b> .....	<b>41 615</b>	<b>22 944</b>	<b>12 510</b>	<b>114</b>	<b>353</b>	<b>66</b>	<b>3 144</b>	<b>13 444</b>	<b>25 027</b>	<b>4.0</b>	
American Indian and Alaska Native .....	142	67	46	-	-	-	-	44	98	-	
<b>American Indian</b> .....	<b>131</b>	<b>56</b>	<b>46</b>	<b>-</b>	<b>-</b>	<b>-</b>	<b>-</b>	<b>41</b>	<b>90</b>	<b>-</b>	
<b>Gainesville, FL MSA</b> .....	<b>87 509</b>	<b>20 344</b>	<b>58 260</b>	<b>1 516</b>	<b>807</b>	<b>394</b>	<b>6 367</b>	<b>35 064</b>	<b>46 078</b>	<b>1.8</b>	
American Indian and Alaska Native .....	171	53	116	-	-	-	5	60	106	-	
<b>Glens Falls, NY MSA</b> .....	<b>48 184</b>	<b>14 526</b>	<b>5 220</b>	<b>21 415</b>	<b>3 773</b>	<b>35</b>	<b>3 787</b>	<b>17 162</b>	<b>27 235</b>	<b>1.8</b>	
American Indian and Alaska Native .....	105	28	12	38	17	-	33	30	42	-	
<b>Goldsboro, NC MSA</b> .....	<b>42 612</b>	<b>5 114</b>	<b>23 936</b>	<b>2 706</b>	<b>312</b>	<b>122</b>	<b>3 811</b>	<b>13 803</b>	<b>24 998</b>	<b>3.5</b>	
<b>Grand Forks, ND—MN MSA</b> .....	<b>37 505</b>	<b>16 256</b>	<b>12 516</b>	<b>3 720</b>	<b>1 499</b>	<b>238</b>	<b>2 703</b>	<b>12 561</b>	<b>22 241</b>	<b>1.5</b>	
American Indian and Alaska Native .....	507	113	244	24	74	-	54	247	206	7.5	
<b>American Indian</b> .....	<b>440</b>	<b>95</b>	<b>217</b>	<b>16</b>	<b>65</b>	<b>-</b>	<b>51</b>	<b>225</b>	<b>164</b>	<b>8.6</b>	
Chippewa .....	259	38	172	14	25	-	31	118	110	6.6	
Chippewa .....	111	18	61	5	25	-	7	52	52	10.8	
Turtle Mountain Band .....	136	20	104	7	-	-	19	61	56	-	
<b>Grand Junction, CO MSA</b> .....	<b>45 823</b>	<b>36 972</b>	<b>5 376</b>	<b>89</b>	<b>1 276</b>	<b>69</b>	<b>2 341</b>	<b>14 374</b>	<b>29 108</b>	<b>1.5</b>	
American Indian and Alaska Native .....	352	299	30	-	13	5	29	129	194	2.8	
<b>American Indian</b> .....	<b>235</b>	<b>205</b>	<b>7</b>	<b>-</b>	<b>13</b>	<b>5</b>	<b>19</b>	<b>74</b>	<b>142</b>	<b>4.3</b>	
<b>Grand Rapids—Muskegon—Holland, MI MSA</b> .....	<b>396 047</b>	<b>325 288</b>	<b>19 518</b>	<b>12 421</b>	<b>6 435</b>	<b>1 125</b>	<b>24 206</b>	<b>124 259</b>	<b>247 582</b>	<b>2.2</b>	
American Indian and Alaska Native .....	2 014	1 536	123	42	37	21	243	650	1 121	6.9	
<b>American Indian</b> .....	<b>1 588</b>	<b>1 211</b>	<b>107</b>	<b>37</b>	<b>26</b>	<b>12</b>	<b>204</b>	<b>478</b>	<b>906</b>	<b>6.7</b>	
Cherokee .....	154	118	-	9	-	-	4	40	110	10.4	
Cherokee .....	148	112	-	9	-	-	-	38	110	10.8	
Chippewa .....	444	358	15	7	10	-	42	127	275	1.8	
Chippewa .....	160	134	9	-	-	-	7	77	76	5.0	
Ottawa .....	486	390	36	7	-	12	112	146	228	5.1	
Ottawa .....	213	187	17	-	-	-	74	44	95	9.4	
Potawatomi .....	114	79	8	2	-	-	17	18	79	6.1	
<b>Great Falls, MT MSA</b> .....	<b>32 547</b>	<b>26 594</b>	<b>2 659</b>	<b>385</b>	<b>1 053</b>	<b>100</b>	<b>2 669</b>	<b>10 436</b>	<b>19 442</b>	<b>2.6</b>	
American Indian and Alaska Native .....	975	711	191	-	40	13	251	352	372	8.0	
<b>American Indian</b> .....	<b>797</b>	<b>564</b>	<b>170</b>	<b>-</b>	<b>30</b>	<b>13</b>	<b>179</b>	<b>297</b>	<b>321</b>	<b>8.0</b>	
Blackfeet .....	180	142	38	-	-	-	40	78	62	12.8	
Chippewa .....	188	132	41	-	14	-	48	29	111	9.0	
Little Shell Chippewa .....	91	76	11	-	4	-	33	6	52	11.0	
Rocky Boy's Chippewa Cree .....	208	169	23	-	-	6	54	92	62	4.3	
<b>Green Bay, WI MSA</b> .....	<b>87 295</b>	<b>69 046</b>	<b>10 318</b>	<b>2 810</b>	<b>1 339</b>	<b>273</b>	<b>5 208</b>	<b>28 428</b>	<b>53 659</b>	<b>1.3</b>	
American Indian and Alaska Native .....	1 833	1 368	315	33	22	14	269	645	919	8.2	
<b>American Indian</b> .....	<b>1 714</b>	<b>1 290</b>	<b>283</b>	<b>33</b>	<b>22</b>	<b>5</b>	<b>245</b>	<b>590</b>	<b>879</b>	<b>7.6</b>	
Chippewa .....	134	106	20	6	-	-	39	32	63	11.2	
Iroquois .....	1 060	835	153	22	-	-	151	357	552	7.4	
Oneida Nation of New York .....	1 060	835	153	22	-	-	151	357	552	7.4	
Menominee .....	177	99	47	5	15	5	24	74	79	11.9	
<b>Greensboro—Winston-Salem—High Point, NC MSA</b> .....	<b>498 751</b>	<b>151 746</b>	<b>233 464</b>	<b>66 487</b>	<b>10 501</b>	<b>1 310</b>	<b>35 707</b>	<b>159 797</b>	<b>303 247</b>	<b>2.6</b>	
American Indian and Alaska Native .....	1 929	503	870	215	60	12	195	577	1 157	5.9	
<b>American Indian</b> .....	<b>1 386</b>	<b>377</b>	<b>619</b>	<b>157</b>	<b>51</b>	<b>-</b>	<b>109</b>	<b>414</b>	<b>863</b>	<b>4.6</b>	
Canadian and Latin American .....	90	21	42	18	9	-	7	32	51	4.4	
Cherokee .....	435	128	184	46	19	-	43	125	267	6.4	
Cherokee .....	401	122	178	34	18	-	43	125	233	7.0	
Lumbee .....	442	110	220	37	-	-	36	122	284	2.0	

Table 73. **Fuels and Equipment Characteristics of Housing Units With an American Indian and Alaska Native Householder for Selected American Indian and Alaska Native Tribes (One Tribe Reported): 2000—Con.**

[Data based on a sample (except Tables 79 and 80). For information on confidentiality protection, coverage, sampling error, and nonsampling error, see Appendix G. Tribes are shown if respondents reported only one tribe or as American Indian or Alaska Native only and met the specified threshold. For more information, see "How to Use This Census Report"]

Metropolitan Area	Occupied housing units	House heating fuel					Vehicles available				Percent no telephone service available
		Utility gas	Electricity	Fuel oil, kerosene, etc.	Coal or coke, wood, solar energy, or other fuel	None	None	1	2 or more		
Greenville, NC MSA	52 539	11 320	30 475	2 107	480	164	4 695	19 365	28 479	2.9	
American Indian and Alaska Native	209	20	127	14	8	8	-	78	131	7.2	
American Indian	166	20	90	8	8	8	-	49	117	6.0	
Greenville-Spartanburg-Anderson, SC MSA	374 741	127 889	180 127	33 718	5 495	957	29 113	121 831	223 797	3.6	
American Indian and Alaska Native	806	185	430	86	20	-	101	303	402	7.7	
American Indian	608	122	321	77	9	-	80	228	300	6.6	
Cherokee	294	75	154	24	-	-	34	109	151	5.8	
Cherokee	281	75	146	24	-	-	34	109	138	6.0	
Harrisburg-Lebanon-Carlisle, PA MSA	248 931	62 153	68 894	98 790	11 142	691	21 250	84 560	143 121	1.2	
American Indian and Alaska Native	327	159	58	96	9	-	49	123	155	7.3	
American Indian	220	95	45	66	9	-	36	60	124	3.2	
Hartford, CT MSA	457 407	148 738	60 279	229 590	6 786	910	44 777	152 303	260 327	1.2	
American Indian and Alaska Native	899	202	194	463	28	-	204	295	400	3.0	
American Indian	551	118	124	281	21	-	89	193	269	-	
Hattiesburg, MS MSA	41 579	13 831	22 659	79	463	154	2 889	15 028	23 662	6.0	
Hickory-Morganton-Lenoir, NC MSA	133 966	19 779	70 926	28 307	4 861	487	8 215	38 731	87 020	4.1	
American Indian and Alaska Native	411	89	167	57	44	1	20	175	216	7.8	
American Indian	351	89	133	39	36	1	10	143	198	7.7	
Cherokee	127	14	58	23	19	-	10	46	71	9.4	
Honolulu, HI MSA	286 450	10 944	147 304	212	3 633	121 441	36 614	107 393	142 443	1.7	
American Indian and Alaska Native	634	9	291	-	9	318	87	236	311	2.7	
American Indian	471	-	214	-	5	245	63	162	246	1.5	
Houma, LA MSA	68 054	33 326	33 493	43	128	192	6 296	24 408	37 350	3.8	
American Indian and Alaska Native	1 885	920	902	8	14	-	281	774	830	6.5	
American Indian	1 417	750	634	-	-	-	192	599	626	4.9	
United Houma Nation	1 013	532	448	-	-	-	145	412	456	4.4	
Houston-Galveston-Brazoria, TX CMSA	1 639 401	761 871	810 157	1 098	3 686	9 404	127 166	598 310	913 925	2.8	
American Indian and Alaska Native	6 814	2 794	3 548	13	38	34	659	2 506	3 649	4.3	
American Indian	4 762	1 909	2 533	5	22	16	436	1 684	2 642	4.4	
Apache	267	116	146	-	-	-	10	83	174	7.5	
Apache	207	96	106	-	-	-	10	60	137	9.7	
Canadian and Latin American	869	368	462	-	-	-	16	157	341	6.9	
Mexican American Indian	710	295	376	-	-	-	16	134	271	4.5	
Cherokee	1 267	469	675	-	14	-	84	491	692	2.6	
Cherokee	1 193	447	631	-	14	-	84	455	654	2.8	
Choctaw	566	268	268	-	-	-	21	164	381	3.2	
Choctaw	446	217	199	-	-	-	21	128	297	4.0	
Huntington-Ashland, WV-KY-OH MSA	128 039	63 673	48 722	1 916	4 242	209	13 910	45 036	69 093	4.7	
American Indian and Alaska Native	266	106	118	5	10	-	64	86	116	4.5	
American Indian	207	90	87	-	10	-	47	79	81	5.8	
Huntsville, AL MSA	134 643	33 627	86 373	870	1 283	250	7 760	40 746	86 137	2.5	
American Indian and Alaska Native	894	266	516	-	13	10	44	301	549	7.6	
American Indian	658	180	391	-	10	10	21	189	448	7.4	
Cherokee	520	170	266	-	10	10	18	129	373	5.6	
Cherokee	251	98	94	-	10	10	-	59	192	8.4	
Echota Cherokee	250	66	164	-	-	-	18	62	170	3.2	
Indianapolis, IN MSA	629 655	412 173	171 902	11 021	4 866	1 395	44 834	214 288	370 533	2.3	
American Indian and Alaska Native	1 704	1 159	437	13	-	13	173	668	863	8.5	
American Indian	1 252	867	285	13	-	13	107	490	655	9.3	
Cherokee	636	435	137	2	-	13	76	212	348	8.8	
Cherokee	608	425	119	2	-	13	76	202	330	9.2	
Iowa City, IA MSA	44 080	31 730	7 710	310	638	205	3 430	15 794	24 856	1.3	
Jackson, MI MSA	58 168	43 388	3 931	2 280	1 120	140	4 362	18 510	35 296	2.9	
American Indian and Alaska Native	192	112	10	17	11	-	34	78	80	8.3	
American Indian	130	91	10	2	8	-	13	72	45	6.2	
Jackson, MS MSA	160 338	77 828	67 471	142	1 156	403	12 620	56 138	91 580	3.9	
American Indian and Alaska Native	318	97	137	7	15	-	42	96	180	12.9	
American Indian	224	65	102	-	15	-	35	60	129	15.6	
Jackson, TN MSA	41 212	22 333	14 588	199	755	42	3 885	13 057	24 270	3.6	
Jacksonville, FL MSA	425 584	14 463	362 807	16 350	2 070	3 252	32 606	154 319	238 659	2.4	
American Indian and Alaska Native	1 418	63	1 188	62	3	21	182	461	775	3.6	
American Indian	1 001	38	840	44	-	7	110	310	581	2.6	
Cherokee	464	8	410	15	-	-	40	155	269	1.7	
Cherokee	448	8	394	15	-	-	40	155	253	1.8	
Jacksonville, NC MSA	48 122	362	40 434	2 080	531	194	3 006	16 025	29 091	3.3	
American Indian and Alaska Native	324	44	237	23	-	-	17	95	212	1.9	
American Indian	224	40	167	15	-	-	17	48	159	2.7	
Jamestown, NY MSA	54 515	39 645	5 670	2 360	3 233	16	6 112	20 788	27 615	2.4	
American Indian and Alaska Native	229	156	23	23	8	-	56	101	72	3.9	
American Indian	147	93	15	12	8	-	39	63	45	6.1	
Iroquois	113	76	7	7	4	-	25	52	36	8.0	

Table 73. **Fuels and Equipment Characteristics of Housing Units With an American Indian and Alaska Native Householder for Selected American Indian and Alaska Native Tribes (One Tribe Reported): 2000—Con.**

[Data based on a sample (except Tables 79 and 80). For information on confidentiality protection, coverage, sampling error, and nonsampling error, see Appendix G. Tribes are shown if respondents reported only one tribe or as American Indian or Alaska Native only and met the specified threshold. For more information, see "How to Use This Census Report"]

Metropolitan Area	Occupied housing units	House heating fuel					Vehicles available			Percent no telephone service available
		Utility gas	Electricity	Fuel oil, kerosene, etc.	Coal or coke, wood, solar energy, or other fuel	None	None	1	2 or more	
Janesville–Beloit, WI MSA .....	58 617	43 511	6 695	2 292	938	118	3 594	18 585	36 438	1.9
American Indian and Alaska Native .....	161	83	24	-	12	11	-	76	85	11.8
American Indian .....	131	74	13	-	12	11	-	54	77	6.1
Johnson City–Kingsport–Bristol, TN–VA MSA .....	199 218	29 980	136 970	15 559	8 094	512	15 854	58 708	124 656	3.9
American Indian and Alaska Native .....	358	93	229	30	6	-	19	137	202	3.6
American Indian .....	286	76	195	15	-	-	11	106	169	4.5
Cherokee .....	196	51	130	15	-	-	11	75	110	6.6
Cherokee .....	180	44	121	15	-	-	11	66	103	7.2
Johnstown, PA MSA .....	91 753	33 746	9 361	37 135	9 132	149	9 886	32 232	49 635	1.7
American Indian and Alaska Native .....	79	27	10	19	15	-	15	12	52	-
Jonesboro, AR MSA .....	32 301	17 987	9 888	29	539	57	1 974	11 811	18 516	4.1
Joplin, MO MSA .....	61 552	33 451	16 421	119	2 481	100	4 171	20 600	36 781	4.4
American Indian and Alaska Native .....	853	359	277	-	62	-	61	294	498	8.2
American Indian .....	751	311	252	-	46	-	55	257	439	8.4
Cherokee .....	407	153	129	-	33	-	41	136	230	9.8
Cherokee .....	372	136	121	-	23	-	41	134	197	10.8
Iroquois .....	71	25	7	-	12	-	2	29	40	2.8
Kalamazoo–Battle Creek, MI MSA .....	175 561	130 778	14 074	9 730	3 222	530	12 320	60 064	103 177	2.7
American Indian and Alaska Native .....	843	593	82	42	17	-	140	293	410	10.2
American Indian .....	598	425	61	33	-	-	98	177	323	9.7
Cherokee .....	139	99	16	9	-	-	24	70	45	4.3
Cherokee .....	137	97	16	9	-	-	24	70	43	4.4
Chippewa .....	124	73	19	20	-	-	-	34	90	1.6
Potawatomi .....	110	90	5	4	-	-	32	21	57	17.3
Kansas City, MO–KS MSA .....	694 468	542 195	113 719	820	5 444	894	50 455	232 951	411 062	2.0
American Indian and Alaska Native .....	3 396	2 380	630	-	108	12	363	1 337	1 696	6.4
American Indian .....	2 706	1 894	461	-	106	12	262	1 060	1 384	7.0
Canadian and Latin American .....	67	41	26	-	-	-	-	30	37	-
Cherokee .....	1 131	795	167	-	48	5	127	361	643	6.9
Cherokee .....	1 020	706	159	-	48	5	125	331	564	7.6
Choctaw .....	149	102	45	-	-	-	11	89	49	11.4
Potawatomi .....	134	63	49	-	6	5	17	31	86	6.0
Sioux .....	150	94	30	-	12	-	12	91	47	5.3
Killeen–Temple, TX MSA .....	105 457	30 155	68 452	128	619	381	6 721	38 022	60 714	2.8
American Indian and Alaska Native .....	649	233	383	-	-	9	66	311	272	5.7
American Indian .....	568	208	334	-	-	9	63	278	227	5.1
Cherokee .....	129	54	73	-	-	-	9	66	54	13.2
Cherokee .....	116	41	73	-	-	-	9	66	41	14.7
Knoxville, TN MSA .....	281 472	90 244	163 835	6 270	6 148	599	18 933	89 618	172 921	2.2
American Indian and Alaska Native .....	912	245	566	30	43	-	96	269	547	6.0
American Indian .....	733	175	483	30	21	-	75	211	447	6.0
Cherokee .....	504	150	297	12	21	-	30	138	336	7.1
Cherokee .....	455	142	262	12	21	-	30	128	297	7.9
Kokomo, IN MSA .....	41 269	30 204	7 482	673	301	64	2 731	13 843	24 695	2.0
La Crosse, WI–MN MSA .....	49 232	30 488	8 181	4 757	1 386	85	3 583	16 050	29 599	0.8
American Indian and Alaska Native .....	232	128	53	8	-	-	29	91	112	9.9
American Indian .....	187	115	21	8	-	-	15	76	96	12.3
Lafayette, LA MSA .....	143 006	54 554	81 983	205	625	389	15 212	52 243	75 551	4.4
American Indian and Alaska Native .....	282	62	191	-	-	-	19	116	147	3.2
American Indian .....	189	40	126	-	-	-	7	77	105	3.7
Lafayette, IN MSA .....	67 771	42 322	16 017	1 517	771	125	4 690	23 748	39 333	1.9
American Indian and Alaska Native .....	201	106	56	-	-	-	8	92	101	-
American Indian .....	154	81	44	-	-	-	-	83	71	-
Lake Charles, LA MSA .....	68 613	31 984	32 970	128	540	240	5 500	25 543	37 570	3.5
American Indian and Alaska Native .....	214	91	99	2	6	-	-	145	69	2.8
American Indian .....	135	56	61	2	-	-	-	97	38	4.4
Lakeland–Winter Haven, FL MSA .....	187 233	9 214	164 131	2 260	648	1 839	13 413	77 692	96 128	3.5
American Indian and Alaska Native .....	753	33	659	4	17	6	116	250	387	7.7
American Indian .....	501	22	440	4	12	6	58	163	280	10.0
Cherokee .....	181	13	164	4	-	-	35	51	95	12.7
Cherokee .....	181	13	164	4	-	-	35	51	95	12.7
Lancaster, PA MSA .....	172 560	39 430	55 352	59 411	9 371	428	16 837	53 084	102 639	2.7
American Indian and Alaska Native .....	237	56	65	101	11	-	26	105	106	7.6
American Indian .....	146	39	32	64	7	-	15	62	69	-
Lansing–East Lansing, MI MSA .....	172 413	125 249	18 424	8 798	3 100	654	11 289	59 213	101 911	1.8
American Indian and Alaska Native .....	946	684	111	57	16	-	111	370	465	6.0
American Indian .....	749	543	103	44	16	-	100	294	355	6.7
Cherokee .....	122	84	20	11	-	-	33	26	63	9.8
Cherokee .....	122	84	20	11	-	-	33	26	63	9.8
Chippewa .....	235	182	28	18	7	-	23	83	129	5.1
Chippewa .....	107	81	19	-	7	-	14	39	54	11.2
Laredo, TX MSA .....	50 740	16 513	31 291	30	91	872	6 257	18 633	25 850	6.1
American Indian and Alaska Native .....	302	93	168	-	-	-	82	112	108	8.9
American Indian .....	155	41	96	-	-	-	50	57	48	6.5

**Table 73. Fuels and Equipment Characteristics of Housing Units With an American Indian and Alaska Native Householder for Selected American Indian and Alaska Native Tribes (One Tribe Reported): 2000—Con.**

[Data based on a sample (except Tables 79 and 80). For information on confidentiality protection, coverage, sampling error, and nonsampling error, see Appendix G. Tribes are shown if respondents reported only one tribe or as American Indian or Alaska Native only and met the specified threshold. For more information, see "How to Use This Census Report"]

Metropolitan Area	Occupied housing units	House heating fuel					Vehicles available				Percent no telephone service available
		Utility gas	Electricity	Fuel oil, kerosene, etc.	Coal or coke, wood, solar energy, or other fuel	None	None	1	2 or more		
<b>Las Cruces, NM MSA</b> .....	<b>59 556</b>	<b>38 879</b>	<b>8 483</b>	<b>22</b>	<b>1 184</b>	<b>229</b>	<b>3 763</b>	<b>20 342</b>	<b>35 451</b>	<b>4.0</b>	
American Indian and Alaska Native .....	758	545	151	-	8	-	33	283	442	7.4	
American Indian .....	541	376	133	-	-	-	33	189	319	6.1	
Navajo .....	129	55	57	-	-	-	11	65	53	-	
Pueblo .....	98	79	19	-	-	-	3	32	63	-	
<b>Las Vegas, NV--AZ MSA</b> .....	<b>588 371</b>	<b>305 736</b>	<b>259 325</b>	<b>494</b>	<b>3 508</b>	<b>1 436</b>	<b>52 766</b>	<b>233 733</b>	<b>301 872</b>	<b>2.5</b>	
American Indian and Alaska Native .....	5 036	1 999	2 195	24	379	19	788	1 890	2 358	7.0	
American Indian .....	3 905	1 500	1 657	16	361	19	512	1 483	1 910	7.5	
Apache .....	192	129	58	-	3	-	5	66	121	-	
Apache .....	153	104	57	-	5	-	39	109	-	-	
Canadian and Latin American .....	262	79	165	-	-	10	57	66	139	3.4	
Mexican American Indian .....	147	39	90	-	-	10	35	31	81	6.1	
Cherokee .....	572	318	187	-	19	-	34	246	292	4.2	
Cherokee .....	525	281	181	-	19	-	34	220	271	4.6	
Navajo .....	319	132	159	-	4	-	25	198	96	11.3	
Paiute .....	267	46	166	15	33	-	42	70	155	9.7	
Paiute .....	117	21	94	-	2	-	17	28	72	6.8	
Shoshone .....	126	17	57	1	31	-	22	44	60	10.3	
Sioux .....	103	55	34	-	3	-	-	31	72	-	
Yuman .....	478	88	82	-	204	9	110	216	152	23.4	
Fort Mojave Indian Tribe of Arizona .....	116	50	40	-	5	7	24	45	47	6.9	
Hualapai .....	313	25	29	-	178	-	79	139	95	29.4	
<b>Lawrence, KS MSA</b> .....	<b>38 486</b>	<b>28 463</b>	<b>7 044</b>	<b>68</b>	<b>450</b>	<b>30</b>	<b>2 158</b>	<b>13 370</b>	<b>22 958</b>	<b>2.1</b>	
American Indian and Alaska Native .....	628	460	138	6	2	-	50	301	277	8.4	
American Indian .....	557	415	112	6	2	-	50	251	256	8.3	
<b>Lawton, OK MSA</b> .....	<b>39 808</b>	<b>22 908</b>	<b>14 087</b>	<b>37</b>	<b>318</b>	<b>137</b>	<b>3 254</b>	<b>14 092</b>	<b>22 462</b>	<b>4.1</b>	
American Indian and Alaska Native .....	1 719	852	557	2	20	-	246	637	836	10.9	
American Indian .....	1 560	772	498	2	20	-	211	579	770	10.9	
Cherokee .....	126	53	64	-	2	-	18	48	60	17.5	
Cherokee .....	122	51	62	-	2	-	18	44	60	18.0	
Choctaw .....	143	93	34	-	1	-	9	46	88	8.4	
Choctaw .....	115	77	26	-	1	-	9	32	74	10.4	
Comanche .....	741	334	229	2	8	-	115	260	366	12.0	
Comanche .....	734	333	223	2	8	-	115	254	365	12.1	
Kiowa .....	217	107	68	-	9	-	33	93	91	6.5	
Kiowa .....	203	100	63	-	9	-	33	88	82	6.9	
<b>Lewiston--Auburn, ME MSA</b> .....	<b>37 108</b>	<b>3 155</b>	<b>1 246</b>	<b>30 055</b>	<b>1 331</b>	<b>46</b>	<b>4 399</b>	<b>13 634</b>	<b>19 075</b>	<b>1.8</b>	
American Indian and Alaska Native .....	142	11	-	131	-	-	38	47	57	8.5	
<b>Lexington, KY MSA</b> .....	<b>191 006</b>	<b>95 907</b>	<b>82 381</b>	<b>1 877</b>	<b>2 484</b>	<b>306</b>	<b>14 692</b>	<b>67 182</b>	<b>109 132</b>	<b>3.2</b>	
American Indian and Alaska Native .....	485	236	160	7	34	-	93	140	252	9.7	
American Indian .....	358	173	121	7	23	-	77	103	178	11.2	
Cherokee .....	179	82	65	-	12	-	32	48	99	16.2	
Cherokee .....	179	82	65	-	12	-	32	48	99	16.2	
<b>Lima, OH MSA</b> .....	<b>58 022</b>	<b>37 169</b>	<b>10 790</b>	<b>1 493</b>	<b>955</b>	<b>41</b>	<b>3 774</b>	<b>18 365</b>	<b>35 883</b>	<b>2.8</b>	
American Indian and Alaska Native .....	79	67	-	2	-	-	4	36	39	7.6	
<b>Lincoln, NE MSA</b> .....	<b>99 187</b>	<b>71 112</b>	<b>23 039</b>	<b>261</b>	<b>659</b>	<b>181</b>	<b>6 765</b>	<b>34 101</b>	<b>58 321</b>	<b>1.4</b>	
American Indian and Alaska Native .....	506	357	104	-	20	-	55	251	200	8.3	
American Indian .....	422	299	90	-	8	-	49	204	169	8.3	
Omaha .....	84	74	-	-	-	-	8	38	38	9.5	
Sioux .....	165	103	51	-	-	-	10	82	73	-	
<b>Little Rock--North Little Rock, AR MSA</b> .....	<b>230 864</b>	<b>136 437</b>	<b>79 306</b>	<b>221</b>	<b>3 740</b>	<b>518</b>	<b>16 751</b>	<b>83 205</b>	<b>130 908</b>	<b>3.4</b>	
American Indian and Alaska Native .....	1 010	544	315	2	31	6	60	281	669	6.9	
American Indian .....	717	396	211	2	24	-	48	210	459	6.1	
Cherokee .....	392	200	126	2	22	-	23	136	233	4.8	
Cherokee .....	383	191	126	2	22	-	23	136	224	5.0	
<b>Longview--Marshall, TX MSA</b> .....	<b>79 064</b>	<b>31 589</b>	<b>41 308</b>	<b>61</b>	<b>947</b>	<b>181</b>	<b>5 856</b>	<b>27 271</b>	<b>45 937</b>	<b>3.4</b>	
American Indian and Alaska Native .....	329	129	180	-	-	-	30	141	158	14.0	
American Indian .....	251	80	151	-	-	-	24	98	129	14.7	
<b>Los Angeles--Riverside--Orange County, CA CMSA</b> .....	<b>5 347 107</b>	<b>4 133 623</b>	<b>947 184</b>	<b>2 052</b>	<b>37 206</b>	<b>121 320</b>	<b>537 885</b>	<b>1 863 807</b>	<b>2 945 415</b>	<b>1.6</b>	
American Indian and Alaska Native .....	37 568	28 169	6 323	21	638	1 168	5 226	12 453	19 889	3.8	
American Indian .....	26 008	19 671	4 111	2	436	815	3 473	8 470	14 065	3.8	
Apache .....	1 536	1 143	331	-	9	5	255	460	821	5.1	
Apache .....	1 209	892	283	-	9	-	203	362	644	5.5	
Mescalero Apache .....	170	123	42	-	-	5	17	36	117	2.9	
Blackfeet .....	417	364	16	-	11	9	29	133	255	-	
Cahuilla .....	492	339	30	-	27	12	47	203	242	12.2	
Cahuilla .....	189	120	12	-	15	-	25	92	72	16.9	
Morongo Band of Cahuilla Mission Indians .....	242	196	9	-	5	12	10	98	134	8.7	
Canadian and Latin American .....	6 209	4 327	1 126	-	106	530	1 111	2 137	2 961	3.8	
Central American Indian .....	309	247	32	-	-	30	57	158	94	-	
Mexican American Indian .....	5 103	3 528	918	-	83	464	937	1 738	2 428	4.4	
South American Indian .....	245	147	84	-	14	-	56	76	113	-	
Spanish American Indian .....	459	328	84	-	9	28	61	141	257	1.7	
Chemehuevi .....	129	69	5	-	11	2	24	19	86	7.8	
Cherokee .....	3 308	2 617	492	-	22	25	240	1 123	1 945	3.2	
Cherokee .....	3 161	2 484	478	-	22	25	240	1 092	1 829	3.4	
Chickasaw .....	184	139	31	-	14	-	-	56	128	-	
Chippewa .....	528	418	93	-	-	-	63	161	304	2.5	
Chippewa .....	405	326	62	-	-	-	63	127	215	3.2	
Choctaw .....	977	795	120	-	21	11	97	329	551	0.5	
Choctaw .....	831	687	107	-	21	-	71	298	462	0.6	
Chumash .....	448	346	75	-	14	13	68	149	231	3.6	
Chumash .....	412	311	75	-	13	13	68	138	206	3.9	
Comanche .....	203	155	48	-	-	-	16	87	100	-	

**Table 73. Fuels and Equipment Characteristics of Housing Units With an American Indian and Alaska Native Householder for Selected American Indian and Alaska Native Tribes (One Tribe Reported): 2000—Con.**

[Data based on a sample (except Tables 79 and 80). For information on confidentiality protection, coverage, sampling error, and nonsampling error, see Appendix G. Tribes are shown if respondents reported only one tribe or as American Indian or Alaska Native only and met the specified threshold. For more information, see "How to Use This Census Report"]

Metropolitan Area	Occupied housing units	House heating fuel					Vehicles available			Percent no telephone service available
		Utility gas	Electricity	Fuel oil, kerosene, etc.	Coal or coke, wood, solar energy, or other fuel	None	None	1	2 or more	
<b>Los Angeles–Riverside–Orange County, CA CMSA—Con.</b>										
<b>American Indian and Alaska Native—Con.</b>										
<b>American Indian—Con.</b>										
Comanche—Con.										
Comanche .....	203	155	48	-	-	-	16	87	100	-
Creek .....	232	208	-	-	-	-	25	76	131	4.3
Muscogee Creek Nation .....	210	186	-	-	-	-	25	76	109	4.8
Diegueno .....	117	105	11	-	1	-	22	32	63	7.7
Gabrieleno .....	188	167	21	-	-	-	39	49	100	-
Iroquois .....	393	310	59	-	4	-	34	196	163	4.8
Juaneno (Acjachemem) .....	411	318	93	-	-	-	26	149	236	1.9
Luiseno .....	654	411	76	-	12	21	58	157	439	5.2
Luiseno .....	189	104	20	-	5	16	26	39	124	2.1
Pechanga Band of Luiseno Mission Indians ....	130	64	24	-	3	-	9	55	66	1.5
Soboba .....	181	158	10	-	4	-	13	40	128	6.6
Mission Indians .....	183	164	10	-	-	9	44	25	114	-
Navajo .....	1 108	873	189	-	13	33	178	428	502	6.4
Osage .....	90	67	13	-	10	-	-	42	48	-
Paiute .....	183	168	10	-	5	-	31	78	74	7.7
Pima .....	169	122	28	-	8	11	22	68	79	-
Pima .....	154	113	22	-	8	11	7	68	79	-
Potawatomi .....	184	159	16	-	-	4	12	47	125	6.5
Potawatomi .....	138	113	16	-	-	4	12	42	84	8.7
Pueblo .....	807	663	104	-	-	12	117	241	449	0.7
Hopi .....	211	174	29	-	-	-	42	60	109	-
Pueblo .....	105	90	15	-	-	-	17	38	50	-
Serrano .....	120	101	1	-	5	-	-	27	93	-
Serrano .....	106	87	1	-	5	-	-	27	79	-
Shoshone .....	108	100	8	-	-	-	3	33	72	4.6
Shoshone .....	108	100	8	-	-	-	3	33	72	4.6
Sioux .....	700	524	125	-	18	11	84	234	382	8.1
Oglala Sioux .....	127	90	22	-	7	5	23	42	62	3.9
Sioux .....	310	214	65	-	11	6	39	101	170	11.3
Tohono O'odham .....	186	137	33	-	7	9	73	22	91	3.2
Tohono O'odham .....	186	137	33	-	7	9	73	22	91	3.2
Yaqui .....	521	468	31	-	-	-	12	172	337	0.8
Yaqui .....	488	435	31	-	-	-	12	166	310	0.8
Yuman .....	183	117	60	-	-	6	36	72	75	8.7
Fort Mojave Indian Tribe of Arizona .....	125	74	51	-	-	-	27	54	44	12.8
<b>Alaska Native .....</b>	<b>260</b>	<b>181</b>	<b>61</b>		<b>9</b>	<b>9</b>	<b>41</b>	<b>96</b>	<b>123</b>	<b>3.5</b>
<b>Louisville, KY–IN MSA .....</b>	<b>412 050</b>	<b>271 781</b>	<b>109 028</b>	<b>4 695</b>	<b>4 990</b>	<b>1 145</b>	<b>39 079</b>	<b>142 898</b>	<b>230 073</b>	<b>2.4</b>
<b>American Indian and Alaska Native .....</b>	<b>1 037</b>	<b>500</b>	<b>381</b>	<b>28</b>	<b>26</b>	<b>-</b>	<b>149</b>	<b>305</b>	<b>583</b>	<b>8.6</b>
<b>American Indian .....</b>	<b>805</b>	<b>391</b>	<b>291</b>	<b>21</b>	<b>20</b>	<b>-</b>	<b>116</b>	<b>230</b>	<b>459</b>	<b>9.9</b>
Cherokee .....	468	231	163	16	20	-	54	148	266	7.7
Cherokee .....	433	208	158	16	15	-	54	125	254	8.3
<b>Lubbock, TX MSA .....</b>	<b>92 516</b>	<b>58 704</b>	<b>30 764</b>	<b>37</b>	<b>175</b>	<b>80</b>	<b>6 220</b>	<b>35 664</b>	<b>50 632</b>	<b>2.6</b>
<b>American Indian and Alaska Native .....</b>	<b>531</b>	<b>264</b>	<b>242</b>	<b>-</b>	<b>-</b>	<b>-</b>	<b>56</b>	<b>144</b>	<b>331</b>	<b>1.5</b>
<b>American Indian .....</b>	<b>424</b>	<b>224</b>	<b>175</b>	<b>-</b>	<b>-</b>	<b>-</b>	<b>30</b>	<b>132</b>	<b>262</b>	<b>1.9</b>
<b>Lynchburg, VA MSA .....</b>	<b>84 414</b>	<b>9 809</b>	<b>49 817</b>	<b>15 801</b>	<b>4 907</b>	<b>195</b>	<b>7 231</b>	<b>24 620</b>	<b>52 563</b>	<b>2.8</b>
<b>American Indian and Alaska Native .....</b>	<b>238</b>	<b>40</b>	<b>119</b>	<b>43</b>	<b>28</b>	<b>-</b>	<b>40</b>	<b>71</b>	<b>127</b>	<b>12.2</b>
<b>American Indian .....</b>	<b>191</b>	<b>24</b>	<b>94</b>	<b>37</b>	<b>28</b>	<b>-</b>	<b>40</b>	<b>55</b>	<b>96</b>	<b>15.2</b>
<b>Macon, GA MSA .....</b>	<b>121 505</b>	<b>53 508</b>	<b>57 074</b>	<b>236</b>	<b>881</b>	<b>407</b>	<b>11 748</b>	<b>40 513</b>	<b>69 244</b>	<b>3.1</b>
<b>American Indian and Alaska Native .....</b>	<b>331</b>	<b>129</b>	<b>148</b>	<b>19</b>	<b>15</b>	<b>-</b>	<b>32</b>	<b>111</b>	<b>188</b>	<b>2.1</b>
<b>American Indian .....</b>	<b>253</b>	<b>101</b>	<b>113</b>	<b>19</b>	<b>6</b>	<b>-</b>	<b>16</b>	<b>86</b>	<b>151</b>	<b>2.8</b>
<b>Madison, WI MSA .....</b>	<b>173 484</b>	<b>121 860</b>	<b>33 374</b>	<b>5 254</b>	<b>2 474</b>	<b>644</b>	<b>13 950</b>	<b>61 691</b>	<b>97 843</b>	<b>0.9</b>
<b>American Indian and Alaska Native .....</b>	<b>561</b>	<b>347</b>	<b>154</b>	<b>7</b>	<b>-</b>	<b>7</b>	<b>47</b>	<b>228</b>	<b>286</b>	<b>1.1</b>
<b>American Indian .....</b>	<b>430</b>	<b>267</b>	<b>117</b>	<b>-</b>	<b>-</b>	<b>-</b>	<b>34</b>	<b>144</b>	<b>252</b>	<b>-</b>
<b>Mansfield, OH MSA .....</b>	<b>68 491</b>	<b>45 360</b>	<b>10 844</b>	<b>5 593</b>	<b>1 825</b>	<b>82</b>	<b>5 060</b>	<b>21 955</b>	<b>41 476</b>	<b>3.8</b>
<b>American Indian and Alaska Native .....</b>	<b>164</b>	<b>109</b>	<b>38</b>	<b>-</b>	<b>-</b>	<b>-</b>	<b>13</b>	<b>73</b>	<b>78</b>	<b>12.2</b>
<b>McAllen–Edinburg–Mission, TX MSA .....</b>	<b>156 824</b>	<b>28 844</b>	<b>101 155</b>	<b>186</b>	<b>390</b>	<b>3 249</b>	<b>15 042</b>	<b>63 565</b>	<b>78 217</b>	<b>7.4</b>
<b>American Indian and Alaska Native .....</b>	<b>708</b>	<b>127</b>	<b>473</b>	<b>-</b>	<b>-</b>	<b>18</b>	<b>134</b>	<b>250</b>	<b>324</b>	<b>9.0</b>
<b>American Indian .....</b>	<b>405</b>	<b>66</b>	<b>277</b>	<b>-</b>	<b>-</b>	<b>18</b>	<b>73</b>	<b>136</b>	<b>196</b>	<b>4.0</b>
Canadian and Latin American .....	132	26	93	-	-	8	42	46	44	7.6
Mexican American Indian .....	124	26	85	-	-	8	42	38	44	8.1
<b>Medford–Ashland, OR MSA .....</b>	<b>71 532</b>	<b>25 522</b>	<b>35 986</b>	<b>1 988</b>	<b>6 114</b>	<b>60</b>	<b>4 296</b>	<b>23 159</b>	<b>44 077</b>	<b>1.4</b>
<b>American Indian and Alaska Native .....</b>	<b>639</b>	<b>200</b>	<b>340</b>	<b>8</b>	<b>58</b>	<b>-</b>	<b>32</b>	<b>211</b>	<b>396</b>	<b>2.8</b>
<b>American Indian .....</b>	<b>533</b>	<b>177</b>	<b>264</b>	<b>8</b>	<b>54</b>	<b>-</b>	<b>15</b>	<b>180</b>	<b>338</b>	<b>2.4</b>
Cherokee .....	138	65	73	-	-	-	7	54	77	-
Cherokee .....	122	49	73	-	-	-	-	54	68	-
<b>Melbourne–Titusville–Palm Bay, FL MSA .....</b>	<b>198 195</b>	<b>25 631</b>	<b>163 791</b>	<b>2 073</b>	<b>480</b>	<b>1 560</b>	<b>10 579</b>	<b>81 072</b>	<b>106 544</b>	<b>1.8</b>
<b>American Indian and Alaska Native .....</b>	<b>914</b>	<b>93</b>	<b>757</b>	<b>6</b>	<b>7</b>	<b>13</b>	<b>84</b>	<b>458</b>	<b>372</b>	<b>8.2</b>
<b>American Indian .....</b>	<b>651</b>	<b>48</b>	<b>570</b>	<b>6</b>	<b>-</b>	<b>-</b>	<b>48</b>	<b>345</b>	<b>258</b>	<b>8.1</b>
Cherokee .....	273	34	225	6	-	-	30	149	94	15.0
Cherokee .....	273	34	225	6	-	-	30	149	94	15.0
<b>Memphis, TN–AR–MS MSA .....</b>	<b>424 202</b>	<b>251 744</b>	<b>153 555</b>	<b>398</b>	<b>2 208</b>	<b>998</b>	<b>44 073</b>	<b>156 601</b>	<b>223 528</b>	<b>2.5</b>
<b>American Indian and Alaska Native .....</b>	<b>1 027</b>	<b>516</b>	<b>426</b>	<b>-</b>	<b>27</b>	<b>-</b>	<b>76</b>	<b>398</b>	<b>553</b>	<b>5.1</b>
<b>American Indian .....</b>	<b>644</b>	<b>352</b>	<b>231</b>	<b>-</b>	<b>19</b>	<b>-</b>	<b>48</b>	<b>256</b>	<b>340</b>	<b>5.3</b>
Cherokee .....	340	184	132	-	11	-	25	155	160	5.3
Cherokee .....	333	177	132	-	11	-	25	153	155	5.4

Table 73. **Fuels and Equipment Characteristics of Housing Units With an American Indian and Alaska Native Householder for Selected American Indian and Alaska Native Tribes (One Tribe Reported): 2000—Con.**

[Data based on a sample (except Tables 79 and 80). For information on confidentiality protection, coverage, sampling error, and nonsampling error, see Appendix G. Tribes are shown if respondents reported only one tribe or as American Indian or Alaska Native only and met the specified threshold. For more information, see "How to Use This Census Report"]

Metropolitan Area	Occupied housing units	House heating fuel					Vehicles available				Percent no telephone service available
		Utility gas	Electricity	Fuel oil, kerosene, etc.	Coal or coke, wood, solar energy, or other fuel	None	None	1	2 or more		
<b>Merced, CA MSA</b> .....	<b>63 815</b>	<b>34 647</b>	<b>20 821</b>	<b>76</b>	<b>2 856</b>	<b>224</b>	<b>6 659</b>	<b>20 352</b>	<b>36 804</b>	<b>2.9</b>	
<b>American Indian and Alaska Native</b> .....	<b>731</b>	<b>396</b>	<b>257</b>	<b>6</b>	<b>26</b>	<b>-</b>	<b>93</b>	<b>234</b>	<b>404</b>	<b>4.5</b>	
<b>American Indian</b> .....	<b>481</b>	<b>271</b>	<b>159</b>	<b>6</b>	<b>15</b>	<b>-</b>	<b>67</b>	<b>135</b>	<b>279</b>	<b>3.5</b>	
Canadian and Latin American .....	130	54	68	-	2	-	16	34	80	4.6	
Mexican American Indian .....	109	47	60	-	2	-	16	26	67	5.5	
<b>Miami—Fort Lauderdale, FL CMSA</b> .....	<b>1 431 219</b>	<b>52 401</b>	<b>1 297 836</b>	<b>2 497</b>	<b>2 329</b>	<b>59 263</b>	<b>172 514</b>	<b>587 659</b>	<b>671 046</b>	<b>2.0</b>	
<b>American Indian and Alaska Native</b> .....	<b>2 997</b>	<b>183</b>	<b>2 564</b>	<b>15</b>	<b>27</b>	<b>119</b>	<b>439</b>	<b>1 216</b>	<b>1 342</b>	<b>5.0</b>	
<b>American Indian</b> .....	<b>1 957</b>	<b>140</b>	<b>1 683</b>	<b>15</b>	<b>15</b>	<b>79</b>	<b>272</b>	<b>790</b>	<b>895</b>	<b>3.9</b>	
Canadian and Latin American .....	405	35	330	-	-	31	68	133	204	4.0	
South American Indian .....	152	12	128	-	-	12	-	50	102	-	
Cherokee .....	505	30	441	6	-	18	42	229	234	2.6	
Cherokee .....	493	30	429	6	-	18	38	229	226	2.6	
Seminole .....	271	9	258	-	-	4	70	97	104	10.7	
Florida Seminole .....	94	-	90	-	-	4	20	40	34	3.2	
Seminole .....	177	9	168	-	-	-	50	57	70	14.7	
<b>Milwaukee—Racine, WI CMSA</b> .....	<b>658 476</b>	<b>536 660</b>	<b>66 407</b>	<b>34 216</b>	<b>6 647</b>	<b>2 094</b>	<b>75 838</b>	<b>233 306</b>	<b>349 332</b>	<b>2.1</b>	
<b>American Indian and Alaska Native</b> .....	<b>3 507</b>	<b>2 689</b>	<b>298</b>	<b>182</b>	<b>74</b>	<b>6</b>	<b>568</b>	<b>1 390</b>	<b>1 549</b>	<b>4.9</b>	
<b>American Indian</b> .....	<b>2 818</b>	<b>2 107</b>	<b>254</b>	<b>153</b>	<b>65</b>	<b>6</b>	<b>424</b>	<b>1 161</b>	<b>1 233</b>	<b>4.7</b>	
Cherokee .....	195	165	15	7	8	-	38	51	106	-	
Cherokee .....	187	165	15	7	-	-	38	51	98	-	
Chippewa .....	742	509	78	28	7	6	158	271	313	6.6	
Chippewa .....	419	322	44	14	-	6	111	160	148	7.6	
Iroquois .....	548	488	25	6	9	-	79	224	245	0.7	
Oneida Nation of New York .....	533	473	25	6	9	-	79	224	230	0.8	
Menominee .....	339	199	54	23	22	-	56	123	160	4.7	
Winnebago .....	193	113	35	16	-	-	5	93	95	6.7	
Ho-Chunk Nation of Wisconsin .....	165	98	35	16	-	-	5	80	80	7.9	
<b>Minneapolis—St. Paul, MN—WI MSA</b> .....	<b>1 136 615</b>	<b>925 212</b>	<b>124 353</b>	<b>21 405</b>	<b>15 814</b>	<b>5 881</b>	<b>91 562</b>	<b>359 475</b>	<b>685 578</b>	<b>0.8</b>	
<b>American Indian and Alaska Native</b> .....	<b>6 648</b>	<b>4 438</b>	<b>1 349</b>	<b>154</b>	<b>106</b>	<b>101</b>	<b>1 473</b>	<b>2 493</b>	<b>2 682</b>	<b>4.3</b>	
<b>American Indian</b> .....	<b>5 461</b>	<b>3 660</b>	<b>1 112</b>	<b>125</b>	<b>82</b>	<b>80</b>	<b>1 078</b>	<b>2 067</b>	<b>2 316</b>	<b>3.9</b>	
Canadian and Latin American .....	125	80	38	3	-	-	11	72	42	-	
Mexican American Indian .....	72	39	30	3	-	-	11	36	25	-	
Cherokee .....	151	107	28	-	-	-	-	47	104	1.3	
Chippewa .....	3 285	2 165	659	75	56	57	665	1 269	1 351	4.7	
Chippewa .....	1 209	851	271	-	9	5	298	434	477	6.8	
Leach Lake .....	278	166	62	17	-	16	73	113	92	2.5	
Mille Lacs .....	203	117	37	-	-	-	51	55	97	3.4	
Minnesota Chippewa .....	159	92	44	14	-	-	54	67	38	3.8	
Red Lake Band of Chippewa Indians .....	362	254	60	6	14	8	59	155	148	3.6	
Turtle Mountain Band .....	190	135	43	3	-	9	18	84	88	3.2	
White Earth .....	483	268	110	30	13	-	60	193	230	2.5	
Sioux .....	1 015	713	169	37	22	18	209	378	428	3.6	
Mdewakanton Sioux .....	88	80	2	-	3	-	-	9	79	-	
Sioux .....	197	123	39	18	-	-	58	86	53	9.6	
Sisseton-Wahpeton .....	105	79	2	7	5	12	19	41	45	-	
Winnebago .....	94	69	25	-	-	-	30	44	20	-	
<b>Missoula, MT MSA</b> .....	<b>38 439</b>	<b>26 316</b>	<b>6 189</b>	<b>591</b>	<b>2 303</b>	<b>93</b>	<b>2 370</b>	<b>12 069</b>	<b>24 000</b>	<b>1.8</b>	
<b>American Indian and Alaska Native</b> .....	<b>606</b>	<b>218</b>	<b>239</b>	<b>33</b>	<b>62</b>	<b>-</b>	<b>80</b>	<b>200</b>	<b>326</b>	<b>7.8</b>	
<b>American Indian</b> .....	<b>519</b>	<b>184</b>	<b>203</b>	<b>31</b>	<b>56</b>	<b>-</b>	<b>66</b>	<b>152</b>	<b>301</b>	<b>7.7</b>	
Blackfeet .....	147	51	77	-	7	-	28	52	67	-	
<b>Mobile, AL MSA</b> .....	<b>205 515</b>	<b>89 945</b>	<b>104 398</b>	<b>166</b>	<b>1 390</b>	<b>730</b>	<b>15 750</b>	<b>70 463</b>	<b>119 302</b>	<b>3.6</b>	
<b>American Indian and Alaska Native</b> .....	<b>1 314</b>	<b>361</b>	<b>718</b>	<b>-</b>	<b>48</b>	<b>16</b>	<b>101</b>	<b>436</b>	<b>777</b>	<b>8.5</b>	
<b>American Indian</b> .....	<b>1 083</b>	<b>281</b>	<b>610</b>	<b>-</b>	<b>41</b>	<b>16</b>	<b>93</b>	<b>346</b>	<b>644</b>	<b>6.3</b>	
Cherokee .....	252	77	149	-	-	-	13	112	127	6.3	
Cherokee .....	211	62	123	-	-	-	13	98	100	7.6	
Choctaw .....	395	72	218	-	18	16	40	150	205	7.1	
Choctaw .....	126	32	75	-	-	6	8	47	71	12.7	
Mowa Band of Choctaw .....	250	32	132	-	18	10	32	103	115	4.8	
Creek .....	234	72	138	-	-	-	26	34	174	1.3	
Muscoogie Creek Nation .....	206	60	122	-	-	-	26	28	152	-	
<b>Modesto, CA MSA</b> .....	<b>145 146</b>	<b>97 130</b>	<b>38 846</b>	<b>133</b>	<b>3 771</b>	<b>712</b>	<b>12 423</b>	<b>46 637</b>	<b>86 086</b>	<b>1.9</b>	
<b>American Indian and Alaska Native</b> .....	<b>1 720</b>	<b>1 196</b>	<b>431</b>	<b>-</b>	<b>60</b>	<b>7</b>	<b>195</b>	<b>629</b>	<b>896</b>	<b>2.6</b>	
<b>American Indian</b> .....	<b>1 293</b>	<b>896</b>	<b>335</b>	<b>-</b>	<b>37</b>	<b>7</b>	<b>138</b>	<b>442</b>	<b>713</b>	<b>2.3</b>	
Canadian and Latin American .....	176	128	36	-	-	7	27	59	90	4.0	
Mexican American Indian .....	149	108	36	-	-	-	20	53	76	4.7	
Cherokee .....	398	293	68	-	37	-	33	129	236	-	
Cherokee .....	360	269	54	-	37	-	26	115	219	-	
Choctaw .....	132	92	40	-	-	-	11	23	98	-	
<b>Monroe, LA MSA</b> .....	<b>55 216</b>	<b>25 273</b>	<b>27 721</b>	<b>43</b>	<b>364</b>	<b>150</b>	<b>6 536</b>	<b>19 977</b>	<b>28 703</b>	<b>3.7</b>	
<b>Montgomery, AL MSA</b> .....	<b>124 808</b>	<b>65 118</b>	<b>46 196</b>	<b>140</b>	<b>680</b>	<b>314</b>	<b>10 198</b>	<b>42 453</b>	<b>72 157</b>	<b>2.7</b>	
<b>American Indian and Alaska Native</b> .....	<b>376</b>	<b>126</b>	<b>176</b>	<b>-</b>	<b>5</b>	<b>-</b>	<b>28</b>	<b>149</b>	<b>199</b>	<b>5.9</b>	
<b>American Indian</b> .....	<b>290</b>	<b>89</b>	<b>139</b>	<b>-</b>	<b>5</b>	<b>-</b>	<b>7</b>	<b>128</b>	<b>155</b>	<b>7.6</b>	
Cherokee .....	127	49	39	-	5	-	7	46	74	-	
<b>Muncie, IN MSA</b> .....	<b>47 131</b>	<b>31 800</b>	<b>11 428</b>	<b>824</b>	<b>439</b>	<b>107</b>	<b>3 425</b>	<b>16 328</b>	<b>27 378</b>	<b>2.5</b>	
<b>Myrtle Beach, SC MSA</b> .....	<b>81 800</b>	<b>2 429</b>	<b>72 734</b>	<b>1 262</b>	<b>726</b>	<b>395</b>	<b>5 329</b>	<b>31 519</b>	<b>44 952</b>	<b>3.4</b>	
<b>American Indian and Alaska Native</b> .....	<b>375</b>	<b>5</b>	<b>305</b>	<b>14</b>	<b>13</b>	<b>-</b>	<b>22</b>	<b>198</b>	<b>155</b>	<b>9.1</b>	
<b>American Indian</b> .....	<b>287</b>	<b>5</b>	<b>227</b>	<b>14</b>	<b>13</b>	<b>-</b>	<b>7</b>	<b>145</b>	<b>135</b>	<b>2.4</b>	
<b>Naples, FL MSA</b> .....	<b>102 973</b>	<b>2 371</b>	<b>96 930</b>	<b>391</b>	<b>248</b>	<b>1 362</b>	<b>4 999</b>	<b>43 831</b>	<b>54 143</b>	<b>2.3</b>	
<b>American Indian and Alaska Native</b> .....	<b>347</b>	<b>13</b>	<b>278</b>	<b>-</b>	<b>-</b>	<b>11</b>	<b>37</b>	<b>140</b>	<b>170</b>	<b>9.2</b>	
<b>American Indian</b> .....	<b>298</b>	<b>13</b>	<b>247</b>	<b>-</b>	<b>-</b>	<b>11</b>	<b>37</b>	<b>121</b>	<b>140</b>	<b>10.7</b>	

**Table 73. Fuels and Equipment Characteristics of Housing Units With an American Indian and Alaska Native Householder for Selected American Indian and Alaska Native Tribes (One Tribe Reported): 2000—Con.**

[Data based on a sample (except Tables 79 and 80). For information on confidentiality protection, coverage, sampling error, and nonsampling error, see Appendix G. Tribes are shown if respondents reported only one tribe or as American Indian or Alaska Native only and met the specified threshold. For more information, see "How to Use This Census Report"]

Metropolitan Area	Occupied housing units	House heating fuel					Vehicles available				Percent no telephone service available
		Utility gas	Electricity	Fuel oil, kerosene, etc.	Coal or coke, wood, solar energy, or other fuel	None	None	1	2 or more		
<b>Nashville, TN MSA</b> .....	<b>479 569</b>	<b>178 304</b>	<b>269 788</b>	<b>3 088</b>	<b>4 866</b>	<b>1 129</b>	<b>31 345</b>	<b>157 625</b>	<b>290 599</b>	<b>1.8</b>	
American Indian and Alaska Native .....	1 457	324	958	51	24	7	137	411	909	4.8	
<b>American Indian</b> .....	<b>1 040</b>	<b>224</b>	<b>675</b>	<b>39</b>	<b>16</b>	<b>7</b>	<b>90</b>	<b>258</b>	<b>692</b>	<b>4.7</b>	
Cherokee .....	603	151	369	17	7	-	74	159	370	5.0	
Cherokee .....	543	139	329	17	7	-	74	149	320	5.5	
<b>New London--Norwich, CT--RI MSA</b> .....	<b>114 070</b>	<b>13 145</b>	<b>20 103</b>	<b>74 023</b>	<b>2 790</b>	<b>197</b>	<b>8 183</b>	<b>37 927</b>	<b>67 960</b>	<b>0.9</b>	
American Indian and Alaska Native .....	826	117	192	465	19	-	93	286	447	2.3	
<b>American Indian</b> .....	<b>704</b>	<b>109</b>	<b>157</b>	<b>396</b>	<b>19</b>	<b>-</b>	<b>89</b>	<b>220</b>	<b>395</b>	<b>2.7</b>	
Mohegan .....	110	5	11	94	-	-	-	28	82	-	
Pequot .....	264	41	60	140	8	-	57	52	155	2.7	
Mashantucket Pequot .....	176	34	48	94	-	-	38	21	117	-	
<b>New Orleans, LA MSA</b> .....	<b>505 579</b>	<b>271 721</b>	<b>222 361</b>	<b>239</b>	<b>1 080</b>	<b>2 224</b>	<b>77 462</b>	<b>195 432</b>	<b>232 685</b>	<b>3.1</b>	
American Indian and Alaska Native .....	1 998	1 026	811	12	27	10	345	769	884	4.5	
<b>American Indian</b> .....	<b>1 475</b>	<b>729</b>	<b>647</b>	<b>-</b>	<b>27</b>	<b>10</b>	<b>177</b>	<b>576</b>	<b>722</b>	<b>2.8</b>	
Cherokee .....	244	114	108	-	-	-	23	108	113	5.7	
Cherokee .....	216	98	108	-	-	-	11	102	103	6.5	
United Houma Nation .....	515	265	247	-	-	3	39	192	284	2.5	
<b>New York--Northern New Jersey--Long Island, NY--NJ--CT--PA CMSA</b> .....	<b>7 735 264</b>	<b>4 060 505</b>	<b>706 006</b>	<b>2 641 998</b>	<b>94 210</b>	<b>51 058</b>	<b>2 216 217</b>	<b>2 506 498</b>	<b>3 012 549</b>	<b>1.9</b>	
American Indian and Alaska Native .....	19 325	9 458	2 149	6 382	323	257	9 053	5 574	4 698	5.4	
<b>American Indian</b> .....	<b>10 679</b>	<b>5 147</b>	<b>1 176</b>	<b>3 736</b>	<b>138</b>	<b>128</b>	<b>4 400</b>	<b>3 194</b>	<b>3 085</b>	<b>4.8</b>	
Blackfeet .....	328	101	25	183	-	9	134	71	123	6.1	
Canadian and Latin American .....	3 584	2 029	344	1 074	27	62	1 787	1 056	741	2.7	
Central American Indian .....	948	521	108	288	10	11	374	322	252	0.8	
Mexican American Indian .....	663	375	70	190	-	17	428	168	67	4.7	
South American Indian .....	1 332	793	103	402	10	6	649	360	323	2.9	
Spanish American Indian .....	550	296	63	147	7	28	302	175	73	3.1	
Cherokee .....	1 720	787	213	638	41	9	730	541	449	9.0	
Cherokee .....	1 663	767	213	601	41	9	700	522	441	8.7	
Delaware .....	334	165	-	129	12	8	46	102	186	3.6	
Ramapough Mountain .....	180	78	-	91	4	-	15	42	123	3.3	
Iroquois .....	540	254	43	165	20	-	84	177	279	3.9	
Mohawk .....	303	140	34	98	13	-	31	138	134	-	
Long Island .....	194	19	15	160	-	-	24	77	93	3.1	
Poospatuck .....	89	-	15	74	-	-	13	50	26	6.7	
Pueblo .....	149	53	6	59	-	-	99	42	8	-	
Shinnecock .....	315	85	49	138	-	-	110	102	103	1.6	
<b>Norfolk--Virginia Beach--Newport News, VA--NC MSA</b> .....	<b>577 659</b>	<b>238 179</b>	<b>263 481</b>	<b>50 389</b>	<b>6 227</b>	<b>2 139</b>	<b>50 009</b>	<b>191 713</b>	<b>335 937</b>	<b>2.1</b>	
American Indian and Alaska Native .....	2 197	838	1 065	191	-	14	195	679	1 323	4.7	
<b>American Indian</b> .....	<b>1 591</b>	<b>598</b>	<b>757</b>	<b>143</b>	<b>-</b>	<b>14</b>	<b>111</b>	<b>517</b>	<b>963</b>	<b>5.0</b>	
Cherokee .....	605	216	298	75	-	-	63	198	344	6.0	
Cherokee .....	554	195	277	75	-	-	42	198	314	4.3	
<b>Ocala, FL MSA</b> .....	<b>106 755</b>	<b>9 753</b>	<b>83 373</b>	<b>2 380</b>	<b>955</b>	<b>812</b>	<b>6 206</b>	<b>48 211</b>	<b>52 338</b>	<b>2.4</b>	
American Indian and Alaska Native .....	422	44	323	19	9	13	12	179	231	4.0	
<b>American Indian</b> .....	<b>319</b>	<b>33</b>	<b>251</b>	<b>19</b>	<b>9</b>	<b>-</b>	<b>12</b>	<b>134</b>	<b>173</b>	<b>2.5</b>	
<b>Odessa--Midland, TX MSA</b> .....	<b>86 591</b>	<b>46 785</b>	<b>33 961</b>	<b>67</b>	<b>310</b>	<b>186</b>	<b>5 845</b>	<b>32 257</b>	<b>48 489</b>	<b>3.1</b>	
American Indian and Alaska Native .....	544	265	246	-	-	-	49	230	265	6.1	
<b>American Indian</b> .....	<b>355</b>	<b>183</b>	<b>145</b>	<b>-</b>	<b>-</b>	<b>-</b>	<b>43</b>	<b>127</b>	<b>185</b>	<b>9.3</b>	
<b>Oklahoma City, OK MSA</b> .....	<b>424 764</b>	<b>272 781</b>	<b>124 642</b>	<b>232</b>	<b>2 844</b>	<b>850</b>	<b>28 278</b>	<b>153 880</b>	<b>242 606</b>	<b>3.1</b>	
American Indian and Alaska Native .....	14 128	8 522	4 228	2	173	18	1 194	5 262	7 672	7.7	
<b>American Indian</b> .....	<b>13 092</b>	<b>7 883</b>	<b>3 918</b>	<b>2</b>	<b>156</b>	<b>9</b>	<b>1 080</b>	<b>4 771</b>	<b>7 241</b>	<b>7.5</b>	
Apache .....	68	36	32	-	-	-	14	36	18	10.3	
Arapahoe .....	123	108	11	-	-	-	25	56	42	17.1	
Arapahoe .....	123	108	11	-	-	-	25	56	42	17.1	
Caddo .....	158	64	71	-	-	-	14	84	60	8.9	
Caddo .....	138	64	65	-	-	-	14	70	54	10.1	
Cherokee .....	2 429	1 392	772	2	39	-	186	796	1 447	5.6	
Cherokee .....	2 351	1 343	754	2	34	-	186	778	1 387	5.5	
Cheyenne .....	236	140	81	-	2	-	37	103	96	19.5	
Cheyenne .....	217	121	81	-	2	-	37	103	77	21.2	
Cheyenne-Arapaho .....	349	229	116	-	-	-	62	146	141	10.6	
Chickasaw .....	997	575	321	-	-	-	41	355	601	3.8	
Choctaw .....	2 524	1 583	756	-	18	-	134	830	1 560	6.6	
Choctaw .....	2 097	1 269	671	-	13	-	114	705	1 278	7.7	
Oklahoma Choctaw .....	336	273	42	-	5	-	20	89	227	1.5	
Comanche .....	263	197	45	-	9	-	9	114	140	9.1	
Comanche .....	263	197	45	-	9	-	9	114	140	9.1	
Creek .....	1 136	745	317	-	4	-	46	432	658	5.0	
Muscogee Creek Nation .....	1 125	734	317	-	4	-	46	432	647	5.1	
Delaware .....	94	57	35	-	2	-	20	25	49	8.5	
Kickapoo .....	218	87	103	-	-	-	28	81	109	17.9	
Kickapoo .....	187	83	80	-	-	-	24	72	91	18.7	
Kiowa .....	345	218	107	-	-	-	56	123	166	10.4	
Kiowa .....	345	218	107	-	-	-	56	123	166	10.4	
Potawatomi .....	866	455	246	-	16	4	54	286	526	6.2	
Citizen Potawatomi Nation .....	144	91	31	-	-	-	-	49	95	-	
Potawatomi .....	716	358	215	-	16	4	54	231	431	7.5	
Sac and Fox .....	275	183	36	-	24	-	34	103	138	6.9	
Sac and Fox .....	219	136	31	-	24	-	34	65	120	8.7	
Seminole .....	624	433	165	-	5	-	77	282	265	16.2	
Seminole .....	617	433	158	-	5	-	77	275	265	16.4	
Shawnee .....	578	281	156	-	15	-	35	199	344	2.6	
Absentee Shawnee Tribe of Indians of Oklahoma .....	487	222	130	-	15	-	35	164	288	0.8	



**Table 73. Fuels and Equipment Characteristics of Housing Units With an American Indian and Alaska Native Householder for Selected American Indian and Alaska Native Tribes (One Tribe Reported): 2000—Con.**

[Data based on a sample (except Tables 79 and 80). For information on confidentiality protection, coverage, sampling error, and nonsampling error, see Appendix G. Tribes are shown if respondents reported only one tribe or as American Indian or Alaska Native only and met the specified threshold. For more information, see "How to Use This Census Report"]

Metropolitan Area	Occupied housing units	House heating fuel					Vehicles available				Percent no telephone service available
		Utility gas	Electricity	Fuel oil, kerosene, etc.	Coal or coke, wood, solar energy, or other fuel	None	None	1	2 or more		
<b>Omaha, NE—IA MSA</b> .....	<b>275 565</b>	<b>223 293</b>	<b>37 569</b>	<b>1 438</b>	<b>1 919</b>	<b>506</b>	<b>20 249</b>	<b>91 533</b>	<b>163 783</b>	<b>1.5</b>	
American Indian and Alaska Native .....	1 193	892	149	23	34	5	236	456	501	11.6	
American Indian .....	1 007	751	121	23	26	5	184	386	437	11.4	
Omaha .....	127	103	16	-	-	-	56	44	27	5.5	
Sioux .....	230	151	39	-	19	-	34	91	105	22.6	
<b>Orlando, FL MSA</b> .....	<b>625 248</b>	<b>44 625</b>	<b>549 438</b>	<b>9 527</b>	<b>1 780</b>	<b>4 523</b>	<b>38 938</b>	<b>236 263</b>	<b>350 047</b>	<b>2.0</b>	
American Indian and Alaska Native .....	1 989	181	1 608	34	1	27	148	709	1 132	6.2	
American Indian .....	1 337	156	1 095	11	-	18	87	405	845	5.8	
Canadian and Latin American .....	149	27	114	-	-	-	3	59	87	-	
Cherokee .....	504	28	440	-	-	4	32	146	326	8.7	
Cherokee .....	483	22	425	-	-	4	32	131	320	9.1	
<b>Owensboro, KY MSA</b> .....	<b>36 033</b>	<b>26 208</b>	<b>7 229</b>	<b>96</b>	<b>518</b>	<b>70</b>	<b>2 885</b>	<b>11 773</b>	<b>21 375</b>	<b>3.3</b>	
<b>Panama City, FL MSA</b> .....	<b>59 597</b>	<b>11 354</b>	<b>43 802</b>	<b>363</b>	<b>490</b>	<b>236</b>	<b>3 958</b>	<b>22 314</b>	<b>33 325</b>	<b>3.4</b>	
American Indian and Alaska Native .....	396	70	282	7	7	-	53	131	212	9.8	
American Indian .....	321	51	237	7	7	-	36	131	154	10.6	
<b>Parkersburg—Marietta, WV—OH MSA</b> .....	<b>61 412</b>	<b>47 078</b>	<b>8 708</b>	<b>475</b>	<b>2 352</b>	<b>66</b>	<b>4 989</b>	<b>20 658</b>	<b>35 765</b>	<b>2.8</b>	
<b>Pensacola, FL MSA</b> .....	<b>154 842</b>	<b>42 238</b>	<b>104 123</b>	<b>276</b>	<b>1 132</b>	<b>481</b>	<b>10 838</b>	<b>55 548</b>	<b>88 456</b>	<b>2.2</b>	
American Indian and Alaska Native .....	1 251	244	823	9	34	8	80	436	735	4.0	
American Indian .....	1 000	208	650	-	34	8	44	322	634	3.3	
Cherokee .....	125	26	99	-	-	-	-	45	80	14.4	
Cherokee .....	117	26	91	-	-	-	-	45	72	15.4	
Creek .....	520	127	300	-	15	8	19	174	327	1.3	
Muscogee Creek Nation .....	341	71	209	-	5	-	-	136	205	2.1	
<b>Peoria—Pekin, IL MSA</b> .....	<b>135 857</b>	<b>103 192</b>	<b>21 601</b>	<b>524</b>	<b>913</b>	<b>200</b>	<b>9 854</b>	<b>45 431</b>	<b>80 572</b>	<b>2.9</b>	
American Indian and Alaska Native .....	212	136	66	-	-	-	13	81	118	3.8	
American Indian .....	159	93	58	-	-	-	13	73	73	5.0	
<b>Philadelphia—Wilmington—Atlantic City, PA—NJ—DE—MD CMSA</b> .....	<b>2 320 719</b>	<b>1 337 999</b>	<b>361 574</b>	<b>531 911</b>	<b>19 919</b>	<b>6 036</b>	<b>355 220</b>	<b>826 723</b>	<b>1 138 776</b>	<b>1.5</b>	
American Indian and Alaska Native .....	5 177	2 674	802	1 286	111	49	1 099	1 855	2 223	3.9	
American Indian .....	3 247	1 602	497	911	70	12	586	1 142	1 519	3.5	
Canadian and Latin American .....	243	129	50	31	9	-	34	107	102	4.9	
Mexican American Indian .....	81	18	20	10	9	-	7	17	57	-	
Cherokee .....	811	388	168	198	24	-	144	262	405	-	
Cherokee .....	785	382	168	194	24	-	144	255	386	-	
Delaware .....	194	77	15	93	9	-	31	71	92	-	
Lenni-Lanape .....	152	59	15	78	-	-	31	61	60	-	
Iroquois .....	197	81	40	53	-	-	26	83	88	3.6	
Nanticoke Lenni-Lenape .....	207	45	18	131	-	-	10	86	111	4.8	
<b>Phoenix—Mesa, AZ MSA</b> .....	<b>1 194 250</b>	<b>351 027</b>	<b>812 826</b>	<b>600</b>	<b>3 953</b>	<b>6 391</b>	<b>82 820</b>	<b>463 686</b>	<b>647 744</b>	<b>2.2</b>	
American Indian and Alaska Native .....	18 621	4 487	12 504	-	203	287	3 085	8 159	7 377	10.5	
American Indian .....	13 770	3 530	9 480	-	106	179	2 107	6 001	5 662	7.8	
Apache .....	647	183	405	-	-	23	135	262	250	11.6	
Apache .....	325	78	207	-	-	15	35	105	185	10.8	
San Carlos Apache .....	160	62	90	-	-	-	61	55	44	12.5	
Canadian and Latin American .....	491	123	330	-	-	19	76	227	188	6.7	
Mexican American Indian .....	411	100	283	-	-	9	52	208	151	4.9	
Cherokee .....	769	212	529	-	9	4	68	317	384	1.6	
Cherokee .....	723	192	503	-	9	4	68	291	364	1.7	
Chippewa .....	241	49	179	-	-	-	-	95	146	-	
Chippewa .....	139	31	95	-	-	-	-	46	93	-	
Choctaw .....	255	96	148	-	-	9	-	75	180	3.5	
Choctaw .....	172	41	120	-	-	9	-	57	115	5.2	
Navajo .....	4 298	663	3 513	-	-	52	524	2 044	1 730	5.9	
Pima .....	1 325	327	867	-	21	26	318	595	412	13.4	
Gila River Indian Community .....	293	62	197	-	-	-	66	88	139	13.7	
Pima .....	491	191	251	-	12	21	156	238	97	10.8	
Salt River Pima-Maricopa .....	536	69	419	-	9	5	96	269	171	15.7	
Pueblo .....	699	205	477	-	4	3	142	365	192	5.4	
Hopi .....	502	129	356	-	4	3	85	289	128	5.2	
Sioux .....	485	113	321	-	-	6	39	209	237	9.1	
Standing Rock Sioux .....	136	15	87	-	-	-	9	71	56	9.6	
Tohono O'odham .....	1 153	487	546	-	42	7	336	483	334	14.6	
Ak-Chin .....	166	120	25	-	-	4	53	56	57	25.9	
Tohono O'odham .....	987	367	521	-	42	3	283	427	277	12.7	
Yaqui .....	882	473	368	-	-	12	173	302	407	10.4	
Pascua Yaqui .....	272	85	176	-	-	-	50	70	152	2.6	
Yaqui .....	610	388	192	-	-	12	123	232	255	13.9	
Yuman .....	382	36	317	-	17	4	51	168	163	13.1	
Yavapai-Prescott Tribe of the Yavapai Reservation .....	249	-	237	-	-	4	21	96	132	14.5	
<b>Pine Bluff, AR MSA</b> .....	<b>30 555</b>	<b>17 466</b>	<b>10 647</b>	<b>19</b>	<b>519</b>	<b>41</b>	<b>3 412</b>	<b>11 614</b>	<b>15 529</b>	<b>5.3</b>	
<b>Pittsburgh, PA MSA</b> .....	<b>966 500</b>	<b>749 893</b>	<b>96 388</b>	<b>89 945</b>	<b>12 693</b>	<b>1 770</b>	<b>125 087</b>	<b>357 546</b>	<b>483 867</b>	<b>0.9</b>	
American Indian and Alaska Native .....	1 067	787	124	116	39	-	240	369	458	6.4	
American Indian .....	742	516	97	97	31	-	128	229	385	4.9	
Cherokee .....	241	144	41	44	11	-	42	76	123	5.4	
Cherokee .....	217	131	30	44	11	-	35	76	106	2.8	
<b>Pittsfield, MA MSA</b> .....	<b>36 009</b>	<b>13 615</b>	<b>3 000</b>	<b>16 972</b>	<b>962</b>	<b>56</b>	<b>4 228</b>	<b>14 485</b>	<b>17 296</b>	<b>0.9</b>	
<b>Pocatello, ID MSA</b> .....	<b>27 192</b>	<b>15 078</b>	<b>9 326</b>	<b>825</b>	<b>724</b>	<b>43</b>	<b>1 500</b>	<b>7 994</b>	<b>17 698</b>	<b>1.7</b>	
American Indian and Alaska Native .....	664	201	347	33	63	-	43	246	375	9.6	
American Indian .....	608	162	330	33	63	-	37	218	353	10.5	
Shoshone-Bannock Tribes of the Fort Hall Reservation .....	457	90	271	20	56	-	20	162	275	12.3	

Table 73. **Fuels and Equipment Characteristics of Housing Units With an American Indian and Alaska Native Householder for Selected American Indian and Alaska Native Tribes (One Tribe Reported): 2000—Con.**

[Data based on a sample (except Tables 79 and 80). For information on confidentiality protection, coverage, sampling error, and nonsampling error, see Appendix G. Tribes are shown if respondents reported only one tribe or as American Indian or Alaska Native only and met the specified threshold. For more information, see "How to Use This Census Report"]

Metropolitan Area	Occupied housing units	House heating fuel					Vehicles available				Percent no telephone service available
		Utility gas	Electricity	Fuel oil, kerosene, etc.	Coal or coke, wood, solar energy, or other fuel	None	None	1	2 or more		
<b>Portland, ME MSA</b> .....	<b>99 701</b>	<b>12 937</b>	<b>4 524</b>	<b>73 983</b>	<b>2 584</b>	<b>75</b>	<b>8 609</b>	<b>34 949</b>	<b>56 143</b>	<b>0.6</b>	
American Indian and Alaska Native .....	417	64	22	277	21	-	130	110	177	-	
American Indian .....	343	51	15	235	16	-	101	84	158	-	
<b>Portland-Salem, OR-WA CMSA</b> .....	<b>866 475</b>	<b>345 446</b>	<b>412 191</b>	<b>65 023</b>	<b>32 131</b>	<b>1 692</b>	<b>68 456</b>	<b>286 801</b>	<b>511 218</b>	<b>1.3</b>	
American Indian and Alaska Native .....	7 001	1 955	3 975	561	353	4	1 046	2 253	3 702	2.9	
American Indian .....	5 383	1 513	3 039	463	253	4	684	1 801	2 898	3.1	
Blackfeet .....	192	46	124	17	-	-	20	53	119	-	
Canadian and Latin American .....	251	53	183	4	6	-	39	110	102	2.8	
Mexican American Indian .....	214	35	169	4	6	-	39	91	84	3.3	
Cherokee .....	813	215	464	61	58	-	74	316	423	3.7	
Cherokee .....	739	177	440	56	51	-	74	277	388	4.1	
Chippewa .....	379	93	248	29	9	-	48	147	184	2.1	
Chippewa .....	200	22	151	18	9	-	43	74	83	4.0	
Choctaw .....	138	79	35	15	9	-	11	44	83	-	
Choctaw .....	120	64	32	15	9	-	11	41	68	-	
Confederated Tribes of the Siletz Reservation .....	121	40	72	-	9	-	13	38	70	4.1	
Grand Ronde .....	344	99	179	9	27	-	20	96	228	5.5	
Klamath .....	136	48	88	-	-	-	46	43	47	5.9	
Navajo .....	129	62	39	26	2	-	12	24	93	0.8	
Sioux .....	380	142	211	23	-	4	52	143	185	-	
Sioux .....	135	64	67	-	-	4	41	53	41	-	
Alaska Native .....	313	91	176	28	18	-	63	53	197	1.9	
Tlingit-Haida .....	100	25	75	-	-	-	23	14	63	6.0	
<b>Providence-Fall River-Warwick, RI-MA MSA</b> .....	<b>462 064</b>	<b>230 344</b>	<b>34 802</b>	<b>179 764</b>	<b>5 347</b>	<b>765</b>	<b>52 755</b>	<b>167 821</b>	<b>241 488</b>	<b>1.5</b>	
American Indian and Alaska Native .....	1 609	836	188	492	24	-	377	728	504	5.5	
American Indian .....	1 101	607	120	306	19	-	267	531	303	4.8	
Narragansett .....	473	224	43	173	6	-	145	214	114	8.9	
<b>Provo-Orem, UT MSA</b> .....	<b>99 937</b>	<b>88 243</b>	<b>8 760</b>	<b>161</b>	<b>622</b>	<b>57</b>	<b>3 402</b>	<b>23 678</b>	<b>72 857</b>	<b>0.9</b>	
American Indian and Alaska Native .....	567	480	69	-	-	-	36	136	395	1.2	
American Indian .....	460	396	46	-	-	-	23	111	326	1.5	
Navajo .....	214	190	24	-	-	-	-	75	139	0.9	
<b>Pueblo, CO MSA</b> .....	<b>54 579</b>	<b>44 283</b>	<b>4 790</b>	<b>42</b>	<b>913</b>	<b>83</b>	<b>5 109</b>	<b>17 728</b>	<b>31 742</b>	<b>2.4</b>	
American Indian and Alaska Native .....	795	658	89	-	6	-	90	268	437	8.8	
American Indian .....	508	412	53	-	6	-	45	189	274	4.5	
<b>Punta Gorda, FL MSA</b> .....	<b>63 864</b>	<b>757</b>	<b>61 371</b>	<b>142</b>	<b>170</b>	<b>457</b>	<b>3 529</b>	<b>29 413</b>	<b>30 922</b>	<b>0.9</b>	
<b>Raleigh-Durham-Chapel Hill, NC MSA</b> .....	<b>461 097</b>	<b>158 847</b>	<b>226 019</b>	<b>15 566</b>	<b>5 633</b>	<b>986</b>	<b>29 254</b>	<b>150 826</b>	<b>281 017</b>	<b>1.8</b>	
American Indian and Alaska Native .....	1 584	433	713	109	57	12	135	531	918	5.0	
American Indian .....	1 173	295	533	83	47	12	89	394	690	4.8	
Canadian and Latin American .....	49	-	45	-	4	-	6	12	31	24.5	
Cherokee .....	302	88	135	21	18	-	35	123	144	2.3	
Cherokee .....	290	82	129	21	18	-	35	121	134	2.4	
Lumbee .....	322	79	146	32	-	-	26	135	161	4.0	
<b>Rapid City, SD MSA</b> .....	<b>34 641</b>	<b>22 761</b>	<b>7 134</b>	<b>315</b>	<b>1 226</b>	<b>167</b>	<b>2 102</b>	<b>10 558</b>	<b>21 981</b>	<b>2.4</b>	
American Indian and Alaska Native .....	1 890	1 208	459	33	85	24	368	875	647	15.3	
American Indian .....	1 748	1 128	401	33	83	24	320	803	625	14.8	
Sioux .....	1 553	1 002	373	33	70	24	314	679	560	12.4	
Cheyenne River Sioux .....	221	139	51	-	18	-	17	131	73	9.0	
Oglala Sioux .....	606	408	123	7	30	15	149	250	207	12.2	
Rosebud Sioux .....	254	146	87	-	2	9	89	69	96	17.7	
<b>Reading, PA MSA</b> .....	<b>141 570</b>	<b>45 793</b>	<b>22 868</b>	<b>63 281</b>	<b>4 457</b>	<b>459</b>	<b>15 043</b>	<b>43 499</b>	<b>83 028</b>	<b>1.3</b>	
American Indian and Alaska Native .....	306	73	47	123	20	30	93	82	131	8.8	
American Indian .....	203	60	35	75	11	9	51	51	101	6.9	
<b>Redding, CA MSA</b> .....	<b>63 426</b>	<b>29 496</b>	<b>14 591</b>	<b>1 801</b>	<b>9 813</b>	<b>86</b>	<b>4 465</b>	<b>21 700</b>	<b>37 261</b>	<b>1.7</b>	
American Indian and Alaska Native .....	1 385	563	336	44	301	-	168	524	693	11.8	
American Indian .....	1 214	475	310	40	274	-	135	467	612	12.4	
Cherokee .....	181	83	56	-	16	-	15	80	86	14.4	
Cherokee .....	179	83	56	-	16	-	15	78	86	14.5	
Pit River .....	169	76	10	8	68	-	60	57	52	32.0	
Pit River Tribe of California .....	147	76	10	8	50	-	60	37	50	36.7	
Wintun .....	279	97	68	4	89	-	29	132	118	12.2	
Wintun .....	279	97	68	4	89	-	29	132	118	12.2	
<b>Reno, NV MSA</b> .....	<b>132 084</b>	<b>87 259</b>	<b>25 899</b>	<b>7 983</b>	<b>2 750</b>	<b>359</b>	<b>11 700</b>	<b>46 325</b>	<b>74 059</b>	<b>1.9</b>	
American Indian and Alaska Native .....	2 026	1 095	367	53	59	-	193	933	900	4.3	
American Indian .....	1 813	951	328	50	59	-	167	837	809	4.2	
Paiute .....	705	343	62	15	26	-	71	310	324	3.7	
Paiute .....	228	125	36	6	16	-	24	111	93	4.4	
Pyramid Lake .....	435	195	12	9	10	-	37	183	215	3.7	
Paiute-Shoshone .....	84	38	23	-	7	-	7	37	40	6.0	
<b>Richland-Kennewick-Pasco, WA MSA</b> .....	<b>67 706</b>	<b>5 886</b>	<b>58 330</b>	<b>1 223</b>	<b>1 519</b>	<b>132</b>	<b>3 933</b>	<b>19 315</b>	<b>44 458</b>	<b>1.7</b>	
American Indian and Alaska Native .....	341	5	317	-	12	-	44	137	160	10.6	
American Indian .....	264	2	254	-	8	-	40	102	122	13.6	
<b>Richmond-Petersburg, VA MSA</b> .....	<b>387 721</b>	<b>127 224</b>	<b>180 335</b>	<b>58 926</b>	<b>6 923</b>	<b>1 119</b>	<b>34 504</b>	<b>124 487</b>	<b>228 730</b>	<b>1.9</b>	
American Indian and Alaska Native .....	1 600	425	665	357	67	13	161	384	1 055	6.6	
American Indian .....	1 194	281	497	313	44	13	76	302	816	6.1	
Cherokee .....	360	95	150	98	6	-	23	128	209	8.9	
Cherokee .....	347	95	143	92	6	-	23	122	202	9.2	
Chickahominy .....	274	18	119	93	21	5	14	31	229	2.2	
Chickahominy Indian Tribe .....	258	12	109	93	21	5	14	25	219	2.3	
<b>Roanoke, VA MSA</b> .....	<b>98 343</b>	<b>46 670</b>	<b>32 570</b>	<b>13 822</b>	<b>2 085</b>	<b>150</b>	<b>7 854</b>	<b>32 690</b>	<b>57 799</b>	<b>1.9</b>	
American Indian and Alaska Native .....	204	46	100	27	-	2	17	55	132	5.9	

**Table 73. Fuels and Equipment Characteristics of Housing Units With an American Indian and Alaska Native Householder for Selected American Indian and Alaska Native Tribes (One Tribe Reported): 2000—Con.**

[Data based on a sample (except Tables 79 and 80). For information on confidentiality protection, coverage, sampling error, and nonsampling error, see Appendix G. Tribes are shown if respondents reported only one tribe or as American Indian or Alaska Native only and met the specified threshold. For more information, see "How to Use This Census Report"]

Metropolitan Area	Occupied housing units	House heating fuel					Vehicles available			Percent no telephone service available
		Utility gas	Electricity	Fuel oil, kerosene, etc.	Coal or coke, wood, solar energy, or other fuel	None	None	1	2 or more	
<b>Rochester, MN MSA</b> .....	<b>47 807</b>	<b>36 229</b>	<b>5 225</b>	<b>910</b>	<b>649</b>	<b>198</b>	<b>3 136</b>	<b>15 251</b>	<b>29 420</b>	<b>0.8</b>
<b>Rochester, NY MSA</b> .....	<b>420 073</b>	<b>300 454</b>	<b>50 662</b>	<b>39 033</b>	<b>10 404</b>	<b>858</b>	<b>41 819</b>	<b>147 077</b>	<b>231 177</b>	<b>1.7</b>
<b>American Indian and Alaska Native</b> .....	<b>1 316</b>	<b>770</b>	<b>182</b>	<b>175</b>	<b>45</b>	<b>-</b>	<b>307</b>	<b>434</b>	<b>575</b>	<b>9.1</b>
<b>American Indian</b> .....	<b>988</b>	<b>553</b>	<b>146</b>	<b>148</b>	<b>19</b>	<b>-</b>	<b>219</b>	<b>345</b>	<b>424</b>	<b>8.6</b>
Iroquois .....	639	370	91	81	10	-	131	224	284	10.2
Mohawk .....	268	198	34	19	3	-	46	117	105	11.6
<b>Rockford, IL MSA</b> .....	<b>141 855</b>	<b>119 382</b>	<b>13 097</b>	<b>1 633</b>	<b>895</b>	<b>406</b>	<b>10 138</b>	<b>45 910</b>	<b>85 807</b>	<b>3.0</b>
<b>American Indian and Alaska Native</b> .....	<b>421</b>	<b>348</b>	<b>51</b>	<b>14</b>	<b>2</b>	<b>-</b>	<b>34</b>	<b>139</b>	<b>248</b>	<b>12.6</b>
<b>American Indian</b> .....	<b>292</b>	<b>249</b>	<b>41</b>	<b>-</b>	<b>2</b>	<b>-</b>	<b>24</b>	<b>99</b>	<b>169</b>	<b>11.0</b>
<b>Rocky Mount, NC MSA</b> .....	<b>54 036</b>	<b>14 757</b>	<b>21 759</b>	<b>2 796</b>	<b>1 347</b>	<b>89</b>	<b>5 946</b>	<b>17 586</b>	<b>30 504</b>	<b>3.9</b>
<b>American Indian and Alaska Native</b> .....	<b>102</b>	<b>8</b>	<b>54</b>	<b>16</b>	<b>-</b>	<b>-</b>	<b>10</b>	<b>2</b>	<b>90</b>	<b>-</b>
<b>Sacramento-Yolo, CA CMSA</b> .....	<b>665 298</b>	<b>390 704</b>	<b>212 106</b>	<b>1 590</b>	<b>21 384</b>	<b>1 286</b>	<b>51 715</b>	<b>229 814</b>	<b>383 769</b>	<b>1.2</b>
<b>American Indian and Alaska Native</b> .....	<b>6 179</b>	<b>3 116</b>	<b>2 322</b>	<b>7</b>	<b>255</b>	<b>31</b>	<b>808</b>	<b>2 239</b>	<b>3 132</b>	<b>3.4</b>
<b>American Indian</b> .....	<b>4 863</b>	<b>2 464</b>	<b>1 795</b>	<b>7</b>	<b>201</b>	<b>31</b>	<b>643</b>	<b>1 697</b>	<b>2 523</b>	<b>3.3</b>
Apache .....	220	102	92	-	17	-	52	83	85	6.4
Apache .....	186	86	81	-	10	-	37	76	73	5.4
Canadian and Latin American .....	368	192	150	-	10	5	70	140	158	2.7
Mexican American Indian .....	276	139	118	-	10	5	53	109	114	-
Cherokee .....	1 145	615	344	-	35	8	97	405	643	2.5
Cherokee .....	1 071	570	331	-	35	8	97	394	580	2.7
Choctaw .....	198	60	104	-	6	-	-	48	150	3.0
Choctaw .....	162	47	81	-	6	-	-	42	120	3.7
Me-Wuk .....	310	132	106	-	17	-	43	104	163	2.6
Me-Wuk .....	310	132	106	-	17	-	43	104	163	2.6
Navajo .....	142	75	54	-	9	-	50	32	60	6.3
Sioux .....	189	133	52	-	-	-	32	87	70	3.7
<b>Saginaw-Bay City-Midland, MI MSA</b> .....	<b>156 129</b>	<b>120 539</b>	<b>10 436</b>	<b>5 315</b>	<b>2 469</b>	<b>342</b>	<b>10 880</b>	<b>51 844</b>	<b>93 405</b>	<b>2.3</b>
<b>American Indian and Alaska Native</b> .....	<b>654</b>	<b>478</b>	<b>42</b>	<b>31</b>	<b>14</b>	<b>-</b>	<b>43</b>	<b>219</b>	<b>392</b>	<b>7.6</b>
<b>American Indian</b> .....	<b>508</b>	<b>365</b>	<b>27</b>	<b>26</b>	<b>14</b>	<b>-</b>	<b>32</b>	<b>162</b>	<b>314</b>	<b>5.9</b>
Chippewa .....	286	195	16	12	4	-	22	82	182	5.2
Chippewa .....	108	68	16	9	4	-	-	44	64	7.4
Saginaw Chippewa .....	98	66	-	3	-	-	17	20	61	7.1
<b>St. Cloud, MN MSA</b> .....	<b>60 669</b>	<b>33 455</b>	<b>10 584</b>	<b>5 209</b>	<b>2 707</b>	<b>360</b>	<b>3 910</b>	<b>17 067</b>	<b>39 692</b>	<b>1.0</b>
<b>American Indian and Alaska Native</b> .....	<b>184</b>	<b>97</b>	<b>50</b>	<b>3</b>	<b>5</b>	<b>-</b>	<b>38</b>	<b>58</b>	<b>88</b>	<b>9.2</b>
<b>American Indian</b> .....	<b>108</b>	<b>58</b>	<b>18</b>	<b>3</b>	<b>5</b>	<b>-</b>	<b>16</b>	<b>34</b>	<b>58</b>	<b>6.5</b>
<b>St. Joseph, MO MSA</b> .....	<b>39 830</b>	<b>26 488</b>	<b>8 412</b>	<b>194</b>	<b>565</b>	<b>51</b>	<b>3 390</b>	<b>13 949</b>	<b>22 491</b>	<b>3.0</b>
<b>American Indian and Alaska Native</b> .....	<b>163</b>	<b>109</b>	<b>33</b>	<b>-</b>	<b>5</b>	<b>-</b>	<b>32</b>	<b>57</b>	<b>74</b>	<b>3.7</b>
<b>American Indian</b> .....	<b>133</b>	<b>88</b>	<b>28</b>	<b>-</b>	<b>5</b>	<b>-</b>	<b>27</b>	<b>46</b>	<b>60</b>	<b>4.5</b>
<b>St. Louis, MO-IL MSA</b> .....	<b>1 012 419</b>	<b>710 013</b>	<b>228 307</b>	<b>9 157</b>	<b>9 841</b>	<b>1 780</b>	<b>91 446</b>	<b>348 086</b>	<b>572 887</b>	<b>2.1</b>
<b>American Indian and Alaska Native</b> .....	<b>2 561</b>	<b>1 552</b>	<b>646</b>	<b>8</b>	<b>75</b>	<b>9</b>	<b>220</b>	<b>840</b>	<b>1 501</b>	<b>7.7</b>
<b>American Indian</b> .....	<b>1 832</b>	<b>1 062</b>	<b>493</b>	<b>8</b>	<b>50</b>	<b>9</b>	<b>118</b>	<b>634</b>	<b>1 080</b>	<b>6.0</b>
Cherokee .....	830	478	179	6	36	-	56	261	513	7.6
Cherokee .....	767	459	146	6	36	-	56	253	458	8.2
<b>Salinas, CA MSA</b> .....	<b>121 236</b>	<b>82 762</b>	<b>27 339</b>	<b>136</b>	<b>2 673</b>	<b>1 075</b>	<b>8 640</b>	<b>40 508</b>	<b>72 088</b>	<b>1.0</b>
<b>American Indian and Alaska Native</b> .....	<b>1 119</b>	<b>722</b>	<b>275</b>	<b>-</b>	<b>65</b>	<b>4</b>	<b>43</b>	<b>373</b>	<b>703</b>	<b>0.8</b>
<b>American Indian</b> .....	<b>769</b>	<b>524</b>	<b>152</b>	<b>-</b>	<b>65</b>	<b>4</b>	<b>31</b>	<b>239</b>	<b>499</b>	<b>0.4</b>
Canadian and Latin American .....	132	84	33	-	15	-	7	41	84	-
Mexican American Indian .....	114	73	26	-	15	-	7	30	77	-
<b>Salt Lake City-Ogden, UT MSA</b> .....	<b>432 040</b>	<b>391 524</b>	<b>33 958</b>	<b>240</b>	<b>1 988</b>	<b>543</b>	<b>24 860</b>	<b>121 257</b>	<b>285 923</b>	<b>1.1</b>
<b>American Indian and Alaska Native</b> .....	<b>3 032</b>	<b>2 539</b>	<b>406</b>	<b>18</b>	<b>12</b>	<b>9</b>	<b>354</b>	<b>1 126</b>	<b>1 552</b>	<b>5.3</b>
<b>American Indian</b> .....	<b>2 443</b>	<b>2 058</b>	<b>317</b>	<b>18</b>	<b>12</b>	<b>5</b>	<b>268</b>	<b>894</b>	<b>1 281</b>	<b>5.1</b>
Canadian and Latin American .....	168	148	20	-	-	-	13	68	87	-
Cherokee .....	257	240	17	-	-	-	30	101	126	7.4
Cherokee .....	246	229	17	-	-	-	30	90	126	7.7
Navajo .....	1 010	821	141	18	5	-	121	385	504	8.3
Ute .....	134	104	18	-	7	5	7	73	54	3.7
<b>San Angelo, TX MSA</b> .....	<b>39 503</b>	<b>17 605</b>	<b>19 247</b>	<b>27</b>	<b>253</b>	<b>190</b>	<b>2 772</b>	<b>14 982</b>	<b>21 749</b>	<b>3.2</b>
<b>American Indian and Alaska Native</b> .....	<b>240</b>	<b>124</b>	<b>93</b>	<b>-</b>	<b>-</b>	<b>4</b>	<b>30</b>	<b>96</b>	<b>114</b>	<b>14.2</b>
<b>American Indian</b> .....	<b>163</b>	<b>67</b>	<b>73</b>	<b>-</b>	<b>-</b>	<b>4</b>	<b>12</b>	<b>96</b>	<b>55</b>	<b>9.8</b>
<b>San Antonio, TX MSA</b> .....	<b>559 946</b>	<b>249 242</b>	<b>286 665</b>	<b>277</b>	<b>2 159</b>	<b>1 984</b>	<b>50 367</b>	<b>202 271</b>	<b>307 308</b>	<b>2.7</b>
<b>American Indian and Alaska Native</b> .....	<b>3 640</b>	<b>1 562</b>	<b>1 818</b>	<b>8</b>	<b>29</b>	<b>39</b>	<b>454</b>	<b>1 401</b>	<b>1 785</b>	<b>5.5</b>
<b>American Indian</b> .....	<b>2 227</b>	<b>905</b>	<b>1 136</b>	<b>8</b>	<b>16</b>	<b>15</b>	<b>262</b>	<b>898</b>	<b>1 067</b>	<b>5.7</b>
Canadian and Latin American .....	701	351	310	8	-	5	79	313	309	10.7
Mexican American Indian .....	600	305	262	8	-	5	72	239	289	12.5
Cherokee .....	374	114	217	-	-	-	29	156	189	4.5
Cherokee .....	368	108	217	-	-	-	29	156	183	4.6
<b>San Diego, CA MSA</b> .....	<b>994 677</b>	<b>636 701</b>	<b>293 147</b>	<b>1 408</b>	<b>12 730</b>	<b>14 153</b>	<b>79 978</b>	<b>346 500</b>	<b>568 199</b>	<b>1.0</b>
<b>American Indian and Alaska Native</b> .....	<b>7 503</b>	<b>3 772</b>	<b>2 273</b>	<b>28</b>	<b>263</b>	<b>198</b>	<b>971</b>	<b>2 620</b>	<b>3 912</b>	<b>4.4</b>
<b>American Indian</b> .....	<b>5 800</b>	<b>2 697</b>	<b>1 798</b>	<b>28</b>	<b>217</b>	<b>181</b>	<b>727</b>	<b>2 000</b>	<b>3 073</b>	<b>4.7</b>
Apache .....	214	128	61	-	9	-	8	59	147	7.5
Apache .....	176	96	55	-	9	-	8	52	116	9.1
Cahuilla .....	47	22	10	-	7	-	2	5	40	10.6
Canadian and Latin American .....	725	446	149	-	10	88	144	246	335	-
Mexican American Indian .....	606	365	111	-	10	88	138	205	263	-
Cherokee .....	726	420	255	-	17	9	103	200	423	4.3
Cherokee .....	691	403	247	-	7	9	103	190	398	4.5
Choctaw .....	218	117	95	-	-	-	15	82	121	-
Choctaw .....	199	98	95	-	-	-	15	82	102	-
Cupeno .....	81	-	28	-	3	-	14	47	20	13.6
Cupeno .....	63	-	11	-	2	-	14	30	19	17.5
Diegueno .....	778	93	216	10	75	5	84	257	437	5.8
Barona Group of Capitan Grande Band .....	84	2	5	-	4	-	-	14	70	6.0
Diegueno .....	270	54	100	5	14	5	18	97	155	3.0

**Table 73. Fuels and Equipment Characteristics of Housing Units With an American Indian and Alaska Native Householder for Selected American Indian and Alaska Native Tribes (One Tribe Reported): 2000—Con.**

[Data based on a sample (except Tables 79 and 80). For information on confidentiality protection, coverage, sampling error, and nonsampling error, see Appendix G. Tribes are shown if respondents reported only one tribe or as American Indian or Alaska Native only and met the specified threshold. For more information, see "How to Use This Census Report"]

Metropolitan Area	Occupied housing units	House heating fuel					Vehicles available				Percent no telephone service available
		Utility gas	Electricity	Fuel oil, kerosene, etc.	Coal or coke, wood, solar energy, or other fuel	None	None	1	2 or more		
<b>San Diego, CA MSA—Con.</b>											
<b>American Indian and Alaska Native—Con.</b>											
<b>American Indian—Con.</b>											
<b>Diegueno—Con.</b>											
Mesa Grande Band of Diegueno Mission Indians .....	64	9	36	2	15	-	10	7	47	1.6	
San Pasqual Band of Diegueno Mission Indians .....	111	12	26	3	18	-	9	63	39	9.9	
Luiseno .....	486	72	107	-	37	10	85	176	225	13.2	
La Jolla Band of Luiseno Mission Indians .....	60	5	20	-	-	-	2	24	34	11.7	
Luiseno .....	239	29	42	-	21	-	42	82	115	14.6	
Pala Band of Luiseno Mission Indians .....	88	5	13	-	9	2	19	35	34	15.9	
Mission Indians .....	85	10	23	7	28	-	9	42	34	30.6	
Mission Indians .....	75	-	23	7	28	-	9	42	24	34.7	
Navajo .....	243	138	97	-	-	-	39	107	97	-	
Sioux .....	161	94	54	-	-	5	26	13	122	18.0	
<b>San Francisco—Oakland—San Jose, CA CMSA .....</b>	<b>2 557 158</b>	<b>1 824 125</b>	<b>612 355</b>	<b>3 762</b>	<b>37 022</b>	<b>18 336</b>	<b>253 425</b>	<b>842 057</b>	<b>1 461 676</b>	<b>0.9</b>	
<b>American Indian and Alaska Native .....</b>	<b>14 401</b>	<b>9 777</b>	<b>3 662</b>	<b>50</b>	<b>398</b>	<b>186</b>	<b>2 007</b>	<b>4 683</b>	<b>7 711</b>	<b>3.0</b>	
<b>American Indian .....</b>	<b>10 412</b>	<b>7 193</b>	<b>2 509</b>	<b>28</b>	<b>337</b>	<b>150</b>	<b>1 326</b>	<b>3 277</b>	<b>5 809</b>	<b>2.6</b>	
Apache .....	685	460	199	-	14	12	64	231	390	2.5	
Apache .....	546	373	155	-	4	12	44	194	308	3.1	
Blackfeet .....	206	149	26	-	9	10	41	54	111	-	
Canadian and Latin American .....	1 486	927	458	7	16	74	226	437	823	0.4	
Mexican American Indian .....	1 203	717	398	7	16	61	197	311	695	0.5	
Cherokee .....	1 803	1 297	364	-	58	21	208	570	1 025	4.8	
Cherokee .....	1 749	1 243	364	-	58	21	193	560	996	4.9	
Chippewa .....	242	141	83	-	10	8	36	92	114	-	
Chippewa .....	170	99	53	-	10	8	36	74	60	-	
Choctaw .....	477	407	58	5	7	-	15	182	280	3.1	
Choctaw .....	394	324	58	5	7	-	15	168	211	3.8	
Costanoan .....	103	75	9	-	4	-	-	32	71	-	
Iroquois .....	203	143	33	-	15	-	12	27	164	-	
Navajo .....	390	319	71	-	-	-	30	128	232	-	
Pomo .....	327	221	78	-	15	-	66	86	175	4.6	
Pomo .....	203	116	67	-	7	-	30	58	115	7.4	
Pueblo .....	301	210	76	-	15	-	33	76	192	2.7	
Pueblo .....	392	282	70	-	31	-	40	140	212	2.3	
Sioux .....	182	138	28	-	13	-	12	77	93	4.9	
Sioux .....	193	132	56	-	5	-	32	60	101	2.6	
<b>Alaska Native .....</b>	<b>193</b>	<b>132</b>	<b>56</b>	<b>-</b>	<b>5</b>	<b>-</b>	<b>32</b>	<b>60</b>	<b>101</b>	<b>2.6</b>	
<b>San Luis Obispo—Atascadero—Paso Robles, CA MSA .....</b>	<b>92 739</b>	<b>67 035</b>	<b>13 734</b>	<b>95</b>	<b>3 210</b>	<b>374</b>	<b>4 889</b>	<b>30 768</b>	<b>57 082</b>	<b>1.0</b>	
<b>American Indian and Alaska Native .....</b>	<b>790</b>	<b>542</b>	<b>140</b>	<b>2</b>	<b>2</b>	<b>8</b>	<b>104</b>	<b>307</b>	<b>379</b>	<b>5.7</b>	
<b>American Indian .....</b>	<b>568</b>	<b>393</b>	<b>92</b>	<b>-</b>	<b>2</b>	<b>-</b>	<b>77</b>	<b>231</b>	<b>260</b>	<b>6.3</b>	
<b>Santa Barbara—Santa Maria—Lompoc, CA MSA .....</b>	<b>136 622</b>	<b>109 948</b>	<b>20 145</b>	<b>39</b>	<b>1 373</b>	<b>1 571</b>	<b>9 366</b>	<b>46 391</b>	<b>80 865</b>	<b>1.1</b>	
<b>American Indian and Alaska Native .....</b>	<b>1 346</b>	<b>1 049</b>	<b>222</b>	<b>-</b>	<b>26</b>	<b>21</b>	<b>161</b>	<b>503</b>	<b>682</b>	<b>2.2</b>	
<b>American Indian .....</b>	<b>970</b>	<b>764</b>	<b>162</b>	<b>-</b>	<b>1</b>	<b>21</b>	<b>117</b>	<b>371</b>	<b>482</b>	<b>3.0</b>	
Canadian and Latin American .....	217	166	34	-	-	12	52	82	83	2.8	
Mexican American Indian .....	195	154	24	-	-	12	42	70	83	3.1	
Cherokee .....	96	76	20	-	-	-	15	32	49	-	
Cherokee .....	96	76	20	-	-	-	15	32	49	-	
Chumash .....	238	188	46	-	-	-	21	89	128	-	
Chumash .....	228	178	46	-	-	-	17	85	126	-	
<b>Santa Fe, NM MSA .....</b>	<b>59 979</b>	<b>43 610</b>	<b>5 497</b>	<b>98</b>	<b>2 920</b>	<b>83</b>	<b>3 004</b>	<b>20 213</b>	<b>36 762</b>	<b>2.5</b>	
<b>American Indian and Alaska Native .....</b>	<b>1 358</b>	<b>928</b>	<b>153</b>	<b>12</b>	<b>110</b>	<b>10</b>	<b>98</b>	<b>633</b>	<b>627</b>	<b>11.8</b>	
<b>American Indian .....</b>	<b>1 236</b>	<b>857</b>	<b>145</b>	<b>12</b>	<b>97</b>	<b>-</b>	<b>98</b>	<b>580</b>	<b>558</b>	<b>11.8</b>	
Navajo .....	141	114	9	-	7	-	5	94	42	5.7	
Pueblo .....	742	532	81	-	46	-	68	312	362	15.4	
Nambe .....	171	125	33	-	-	-	7	69	95	19.9	
Pojoaque .....	66	49	3	-	8	-	4	21	41	15.2	
San Ildefonso .....	179	164	2	-	8	-	24	69	86	19.0	
Tesuque .....	155	95	6	-	18	-	14	72	69	9.7	
<b>Sarasota—Bradenton, FL MSA .....</b>	<b>262 397</b>	<b>8 507</b>	<b>242 662</b>	<b>2 420</b>	<b>653</b>	<b>2 140</b>	<b>16 317</b>	<b>121 344</b>	<b>124 736</b>	<b>1.6</b>	
<b>American Indian and Alaska Native .....</b>	<b>641</b>	<b>9</b>	<b>572</b>	<b>-</b>	<b>22</b>	<b>13</b>	<b>55</b>	<b>278</b>	<b>308</b>	<b>5.0</b>	
<b>American Indian .....</b>	<b>473</b>	<b>9</b>	<b>404</b>	<b>-</b>	<b>22</b>	<b>13</b>	<b>29</b>	<b>215</b>	<b>229</b>	<b>5.5</b>	
<b>Savannah, GA MSA .....</b>	<b>111 105</b>	<b>48 861</b>	<b>55 632</b>	<b>452</b>	<b>434</b>	<b>508</b>	<b>11 564</b>	<b>38 791</b>	<b>60 750</b>	<b>2.4</b>	
<b>American Indian and Alaska Native .....</b>	<b>284</b>	<b>87</b>	<b>164</b>	<b>-</b>	<b>-</b>	<b>-</b>	<b>28</b>	<b>84</b>	<b>172</b>	<b>7.7</b>	
<b>American Indian .....</b>	<b>193</b>	<b>60</b>	<b>114</b>	<b>-</b>	<b>-</b>	<b>-</b>	<b>18</b>	<b>56</b>	<b>119</b>	<b>6.2</b>	
<b>Scranton—Wilkes-Barre—Hazleton, PA MSA .....</b>	<b>252 582</b>	<b>118 445</b>	<b>40 748</b>	<b>71 592</b>	<b>11 415</b>	<b>352</b>	<b>31 090</b>	<b>90 505</b>	<b>130 987</b>	<b>1.1</b>	
<b>American Indian and Alaska Native .....</b>	<b>278</b>	<b>79</b>	<b>59</b>	<b>90</b>	<b>20</b>	<b>-</b>	<b>59</b>	<b>105</b>	<b>114</b>	<b>9.4</b>	
<b>American Indian .....</b>	<b>176</b>	<b>59</b>	<b>51</b>	<b>47</b>	<b>12</b>	<b>-</b>	<b>55</b>	<b>62</b>	<b>59</b>	<b>9.1</b>	
<b>Seattle—Tacoma—Bremerton, WA CMSA .....</b>	<b>1 392 393</b>	<b>521 081</b>	<b>692 298</b>	<b>87 660</b>	<b>51 629</b>	<b>2 512</b>	<b>107 574</b>	<b>455 180</b>	<b>829 639</b>	<b>1.0</b>	
<b>American Indian and Alaska Native .....</b>	<b>13 437</b>	<b>3 417</b>	<b>7 918</b>	<b>696</b>	<b>918</b>	<b>40</b>	<b>2 041</b>	<b>4 339</b>	<b>7 057</b>	<b>3.7</b>	
<b>American Indian .....</b>	<b>9 538</b>	<b>2 416</b>	<b>5 616</b>	<b>494</b>	<b>688</b>	<b>8</b>	<b>1 329</b>	<b>3 012</b>	<b>5 197</b>	<b>3.7</b>	
Apache .....	169	95	66	6	-	-	17	57	95	1.2	
Apache .....	141	74	59	6	-	-	17	50	74	1.4	
Blackfeet .....	404	77	271	11	21	8	54	108	242	3.7	
Canadian and Latin American .....	403	99	259	9	34	-	98	116	189	-	
Canadian Indian .....	136	43	74	2	15	-	46	31	59	-	
Mexican American Indian .....	226	40	167	-	19	-	44	85	97	-	
Cherokee .....	1 122	316	686	17	55	-	86	369	667	2.6	
Cherokee .....	984	295	577	13	51	-	86	312	586	2.9	
Chippewa .....	703	221	381	51	32	-	94	179	430	1.3	
Chippewa .....	448	124	239	37	30	-	69	100	279	2.0	

Table 73. **Fuels and Equipment Characteristics of Housing Units With an American Indian and Alaska Native Householder for Selected American Indian and Alaska Native Tribes (One Tribe Reported): 2000—Con.**

[Data based on a sample (except Tables 79 and 80). For information on confidentiality protection, coverage, sampling error, and nonsampling error, see Appendix G. Tribes are shown if respondents reported only one tribe or as American Indian or Alaska Native only and met the specified threshold. For more information, see "How to Use This Census Report"]

Metropolitan Area	Occupied housing units	House heating fuel					Vehicles available			Percent no telephone service available
		Utility gas	Electricity	Fuel oil, kerosene, etc.	Coal or coke, wood, solar energy, or other fuel	None	None	1	2 or more	
<b>Seattle-Tacoma-Bremerton, WA CMSA—Con.</b>										
<b>American Indian and Alaska Native—Con.</b>										
<b>American Indian—Con.</b>										
Chippewa—Con.										
Turtle Mountain Band .....	129	63	64	-	2	-	8	35	86	-
Choctaw .....	176	53	98	25	-	-	17	61	98	4.0
Choctaw .....	152	53	74	25	-	-	17	61	74	4.6
Colville .....	288	95	145	42	-	-	25	70	193	5.9
Navajo .....	272	85	160	6	21	-	43	97	132	1.8
Puget Sound Salish .....	1 818	281	1 165	52	236	-	276	611	931	8.3
Muckleshoot .....	332	81	205	6	28	-	53	105	174	14.8
Nisqually .....	120	9	60	-	47	-	14	39	67	7.5
Puyallup .....	274	32	199	15	16	-	68	71	135	2.2
Suquamish .....	140	2	89	9	29	-	20	58	62	11.4
Tulalip .....	515	36	350	7	87	-	46	187	282	11.5
Sioux .....	679	142	451	34	37	-	130	215	334	1.5
Sioux .....	282	37	207	16	7	-	36	93	153	0.7
Skulliam .....	295	21	129	29	108	-	31	104	160	5.1
Klallam .....	138	10	63	16	49	-	23	46	69	7.2
Port Gamble Klallam .....	122	11	48	4	51	-	8	42	72	4.1
Yakama .....	117	29	61	2	2	-	10	44	63	6.8
<b>Alaska Native .....</b>	<b>1 456</b>	<b>351</b>	<b>855</b>	<b>75</b>	<b>96</b>	<b>24</b>	<b>287</b>	<b>442</b>	<b>727</b>	<b>1.8</b>
Aleut .....	245	70	141	19	15	-	28	65	152	2.4
Tlingit-Haida .....	561	159	339	16	39	-	101	178	282	-
Tlingit .....	382	88	260	10	16	-	85	121	176	-
Tsimshian .....	132	28	78	-	11	8	37	40	55	-
Tsimshian .....	132	28	78	-	11	8	37	40	55	-
<b>Sharon, PA MSA .....</b>	<b>46 712</b>	<b>31 744</b>	<b>4 819</b>	<b>7 161</b>	<b>1 633</b>	<b>72</b>	<b>3 688</b>	<b>17 395</b>	<b>25 629</b>	<b>2.0</b>
<b>Sheboygan, WI MSA .....</b>	<b>43 545</b>	<b>32 543</b>	<b>4 334</b>	<b>2 400</b>	<b>703</b>	<b>91</b>	<b>3 037</b>	<b>14 659</b>	<b>25 849</b>	<b>1.1</b>
American Indian and Alaska Native .....	55	18	15	-	7	-	-	22	33	16.4
American Indian .....	51	14	15	-	7	-	-	20	31	17.6
<b>Sherman-Denison, TX MSA .....</b>	<b>42 849</b>	<b>19 256</b>	<b>18 637</b>	<b>27</b>	<b>573</b>	<b>20</b>	<b>2 650</b>	<b>14 165</b>	<b>26 034</b>	<b>3.6</b>
American Indian and Alaska Native .....	528	252	231	-	11	-	60	156	312	6.6
American Indian .....	441	211	191	-	11	-	45	146	250	5.2
Choctaw .....	167	94	68	-	5	-	15	54	98	-
Choctaw .....	118	61	52	-	5	-	8	33	77	-
<b>Shreveport-Bossier City, LA MSA .....</b>	<b>151 103</b>	<b>88 191</b>	<b>57 416</b>	<b>49</b>	<b>1 172</b>	<b>393</b>	<b>17 137</b>	<b>55 873</b>	<b>78 093</b>	<b>4.2</b>
American Indian and Alaska Native .....	625	294	245	-	19	-	96	282	247	7.4
American Indian .....	483	229	194	-	1	-	68	213	202	6.2
<b>Sioux City, IA-NE MSA .....</b>	<b>46 246</b>	<b>33 331</b>	<b>7 604</b>	<b>643</b>	<b>560</b>	<b>192</b>	<b>3 971</b>	<b>14 565</b>	<b>27 710</b>	<b>2.5</b>
American Indian and Alaska Native .....	487	265	156	6	12	-	164	164	159	22.8
American Indian .....	396	219	141	6	-	-	157	124	115	28.0
Sioux .....	143	77	66	-	-	-	47	44	52	31.5
<b>Sioux Falls, SD MSA .....</b>	<b>66 778</b>	<b>48 851</b>	<b>9 401</b>	<b>1 031</b>	<b>1 007</b>	<b>513</b>	<b>3 792</b>	<b>20 186</b>	<b>42 800</b>	<b>1.7</b>
American Indian and Alaska Native .....	648	384	171	2	10	10	102	304	242	14.2
American Indian .....	555	314	162	2	7	10	87	256	212	14.2
Sioux .....	477	273	144	2	7	10	78	231	168	16.1
<b>South Bend, IN MSA .....</b>	<b>100 743</b>	<b>87 047</b>	<b>10 236</b>	<b>1 094</b>	<b>726</b>	<b>186</b>	<b>8 400</b>	<b>36 154</b>	<b>56 189</b>	<b>2.1</b>
American Indian and Alaska Native .....	286	224	22	11	20	-	34	86	166	-
American Indian .....	188	165	8	-	6	-	22	49	117	-
<b>Spokane, WA MSA .....</b>	<b>163 611</b>	<b>85 777</b>	<b>56 192</b>	<b>12 128</b>	<b>6 664</b>	<b>379</b>	<b>14 353</b>	<b>53 455</b>	<b>95 803</b>	<b>1.5</b>
American Indian and Alaska Native .....	1 972	968	798	86	97	7	272	693	1 007	4.2
American Indian .....	1 542	776	622	62	59	7	243	520	779	4.4
Colville .....	223	121	83	-	19	-	26	85	112	2.7
Spokane .....	209	123	61	19	6	-	23	94	92	-
<b>Springfield, IL MSA .....</b>	<b>83 595</b>	<b>61 299</b>	<b>15 835</b>	<b>80</b>	<b>470</b>	<b>246</b>	<b>6 701</b>	<b>30 859</b>	<b>46 035</b>	<b>3.2</b>
American Indian and Alaska Native .....	164	104	36	-	15	-	25	73	66	12.2
<b>Springfield, MO MSA .....</b>	<b>129 357</b>	<b>74 240</b>	<b>30 343</b>	<b>384</b>	<b>5 273</b>	<b>172</b>	<b>8 548</b>	<b>43 785</b>	<b>77 024</b>	<b>2.7</b>
American Indian and Alaska Native .....	942	571	200	-	33	-	133	396	413	8.5
American Indian .....	719	453	148	-	20	-	103	342	274	9.6
Cherokee .....	405	247	71	-	9	-	45	194	166	11.4
Cherokee .....	378	241	67	-	9	-	45	188	145	11.6
<b>Springfield, MA MSA .....</b>	<b>225 180</b>	<b>91 209</b>	<b>37 433</b>	<b>84 504</b>	<b>4 186</b>	<b>563</b>	<b>29 608</b>	<b>86 191</b>	<b>109 381</b>	<b>1.3</b>
American Indian and Alaska Native .....	481	237	61	123	26	-	86	212	183	8.7
American Indian .....	309	136	29	96	21	-	46	146	117	11.0
<b>State College, PA MSA .....</b>	<b>49 323</b>	<b>8 623</b>	<b>17 925</b>	<b>17 604</b>	<b>3 826</b>	<b>103</b>	<b>4 416</b>	<b>17 546</b>	<b>27 361</b>	<b>1.0</b>
<b>Steubenville-Weirton, OH-WV MSA .....</b>	<b>54 491</b>	<b>31 642</b>	<b>10 495</b>	<b>8 897</b>	<b>983</b>	<b>61</b>	<b>5 126</b>	<b>19 174</b>	<b>30 191</b>	<b>2.4</b>
<b>Stockton-Lodi, CA MSA .....</b>	<b>181 629</b>	<b>120 162</b>	<b>49 227</b>	<b>262</b>	<b>3 999</b>	<b>530</b>	<b>17 247</b>	<b>58 417</b>	<b>105 965</b>	<b>2.0</b>
American Indian and Alaska Native .....	1 893	1 275	501	-	51	13	275	678	940	3.6
American Indian .....	1 415	945	379	-	42	7	169	464	782	3.4
Canadian and Latin American .....	203	149	46	-	-	-	65	60	78	-
Mexican American .....	180	135	37	-	-	-	56	53	71	-
Cherokee .....	239	154	69	-	12	-	18	78	143	4.6
Cherokee .....	223	138	69	-	12	-	18	78	127	4.9
<b>Sumter, SC MSA .....</b>	<b>37 728</b>	<b>5 288</b>	<b>25 317</b>	<b>2 531</b>	<b>561</b>	<b>114</b>	<b>4 135</b>	<b>12 146</b>	<b>21 447</b>	<b>4.6</b>
<b>Syracuse, NY MSA .....</b>	<b>282 601</b>	<b>182 141</b>	<b>34 288</b>	<b>37 919</b>	<b>9 625</b>	<b>741</b>	<b>31 776</b>	<b>102 753</b>	<b>148 072</b>	<b>1.6</b>
American Indian and Alaska Native .....	1 629	927	276	278	22	-	311	585	733	3.9
American Indian .....	1 327	721	219	247	16	-	223	438	666	3.5

**Table 73. Fuels and Equipment Characteristics of Housing Units With an American Indian and Alaska Native Householder for Selected American Indian and Alaska Native Tribes (One Tribe Reported): 2000—Con.**

[Data based on a sample (except Tables 79 and 80). For information on confidentiality protection, coverage, sampling error, and nonsampling error, see Appendix G. Tribes are shown if respondents reported only one tribe or as American Indian or Alaska Native only and met the specified threshold. For more information, see "How to Use This Census Report"]

Metropolitan Area	Occupied housing units	House heating fuel					Vehicles available			Percent no telephone service available
		Utility gas	Electricity	Fuel oil, kerosene, etc.	Coal or coke, wood, solar energy, or other fuel	None	None	1	2 or more	
<b>Syracuse, NY MSA—Con.</b>										
<b>American Indian and Alaska Native—Con.</b>										
<b>American Indian—Con.</b>										
Iroquois .....	1 071	597	160	206	4	-	166	373	532	2.9
Mohawk .....	538	377	67	47	-	-	87	196	255	4.5
Oneida Nation of New York .....	180	99	38	22	4	-	32	62	86	2.8
Onondaga .....	295	86	32	137	-	-	35	98	162	-
<b>Tallahassee, FL MSA</b>	<b>112 388</b>	<b>14 282</b>	<b>83 026</b>	<b>2 419</b>	<b>1 100</b>	<b>550</b>	<b>8 733</b>	<b>43 089</b>	<b>60 566</b>	<b>2.1</b>
<b>American Indian and Alaska Native</b>	<b>247</b>	<b>33</b>	<b>190</b>	<b>-</b>	<b>7</b>	<b>-</b>	<b>39</b>	<b>107</b>	<b>101</b>	<b>-</b>
<b>Tampa—St. Petersburg—Clearwater, FL MSA</b>	<b>1 009 316</b>	<b>46 388</b>	<b>915 231</b>	<b>13 521</b>	<b>2 727</b>	<b>7 581</b>	<b>81 670</b>	<b>446 199</b>	<b>481 447</b>	<b>2.1</b>
<b>American Indian and Alaska Native</b>	<b>3 306</b>	<b>125</b>	<b>2 921</b>	<b>26</b>	<b>11</b>	<b>35</b>	<b>377</b>	<b>1 179</b>	<b>1 750</b>	<b>4.3</b>
<b>American Indian</b>	<b>2 550</b>	<b>101</b>	<b>2 270</b>	<b>17</b>	<b>11</b>	<b>15</b>	<b>284</b>	<b>894</b>	<b>1 372</b>	<b>3.8</b>
Canadian and Latin American .....	235	6	224	-	-	5	49	113	73	-
Cherokee .....	965	61	850	-	-	10	134	231	600	3.0
Cherokee .....	924	51	819	-	-	10	134	221	569	3.1
Iroquois .....	193	10	161	7	7	-	17	99	77	7.3
<b>Terre Haute, IN MSA</b>	<b>57 976</b>	<b>31 295</b>	<b>17 339</b>	<b>3 110</b>	<b>923</b>	<b>94</b>	<b>4 686</b>	<b>19 863</b>	<b>33 427</b>	<b>3.7</b>
<b>American Indian and Alaska Native</b>	<b>164</b>	<b>99</b>	<b>31</b>	<b>-</b>	<b>16</b>	<b>-</b>	<b>31</b>	<b>44</b>	<b>89</b>	<b>2.4</b>
<b>Texarkana, TX—Texarkana, AR MSA</b>	<b>48 695</b>	<b>23 727</b>	<b>20 831</b>	<b>50</b>	<b>936</b>	<b>126</b>	<b>4 613</b>	<b>16 973</b>	<b>27 109</b>	<b>3.6</b>
<b>American Indian and Alaska Native</b>	<b>258</b>	<b>98</b>	<b>123</b>	<b>3</b>	<b>2</b>	<b>-</b>	<b>15</b>	<b>112</b>	<b>131</b>	<b>5.4</b>
<b>American Indian</b>	<b>220</b>	<b>91</b>	<b>99</b>	<b>-</b>	<b>-</b>	<b>-</b>	<b>10</b>	<b>95</b>	<b>115</b>	<b>5.5</b>
<b>Toledo, OH MSA</b>	<b>243 499</b>	<b>189 956</b>	<b>33 528</b>	<b>2 937</b>	<b>1 996</b>	<b>417</b>	<b>20 314</b>	<b>89 184</b>	<b>134 001</b>	<b>1.9</b>
<b>American Indian and Alaska Native</b>	<b>616</b>	<b>464</b>	<b>96</b>	<b>2</b>	<b>15</b>	<b>-</b>	<b>64</b>	<b>243</b>	<b>309</b>	<b>8.8</b>
<b>American Indian</b>	<b>453</b>	<b>337</b>	<b>73</b>	<b>2</b>	<b>15</b>	<b>-</b>	<b>47</b>	<b>185</b>	<b>221</b>	<b>10.2</b>
<b>Topeka, KS MSA</b>	<b>68 920</b>	<b>49 852</b>	<b>14 736</b>	<b>91</b>	<b>540</b>	<b>88</b>	<b>5 062</b>	<b>24 266</b>	<b>39 592</b>	<b>2.8</b>
<b>American Indian and Alaska Native</b>	<b>681</b>	<b>428</b>	<b>223</b>	<b>-</b>	<b>18</b>	<b>-</b>	<b>107</b>	<b>247</b>	<b>327</b>	<b>10.0</b>
<b>American Indian</b>	<b>568</b>	<b>356</b>	<b>187</b>	<b>-</b>	<b>18</b>	<b>-</b>	<b>84</b>	<b>204</b>	<b>280</b>	<b>7.9</b>
Potawatomi .....	214	142	57	-	8	-	27	83	104	15.0
<b>Tucson, AZ MSA</b>	<b>332 350</b>	<b>197 532</b>	<b>117 828</b>	<b>243</b>	<b>2 636</b>	<b>1 334</b>	<b>29 938</b>	<b>133 285</b>	<b>169 127</b>	<b>2.7</b>
<b>American Indian and Alaska Native</b>	<b>7 874</b>	<b>3 523</b>	<b>2 844</b>	<b>8</b>	<b>674</b>	<b>71</b>	<b>1 774</b>	<b>3 259</b>	<b>2 841</b>	<b>13.8</b>
<b>American Indian</b>	<b>6 873</b>	<b>2 959</b>	<b>2 512</b>	<b>8</b>	<b>657</b>	<b>71</b>	<b>1 534</b>	<b>2 838</b>	<b>2 501</b>	<b>13.9</b>
Canadian and Latin American .....	209	159	42	-	3	-	46	47	116	4.3
Mexican American Indian .....	182	138	36	-	3	-	39	41	102	4.9
Cherokee .....	346	165	157	-	17	-	74	78	194	5.2
Cherokee .....	329	159	146	-	17	-	68	78	183	3.6
Navajo .....	464	203	234	-	-	-	39	211	214	4.5
Pueblo .....	161	80	74	-	7	-	4	77	80	-
Tohono O'Odham .....	2 956	505	1 274	4	587	55	972	1 305	679	25.7
Tohono O'Odham .....	2 956	505	1 274	4	587	55	972	1 305	679	25.7
Yaqui .....	1 666	1 263	331	-	13	16	239	682	745	7.4
Pascua Yaqui .....	524	416	86	-	-	14	88	179	257	6.3
Yaqui .....	1 124	829	245	-	13	2	142	494	488	8.0
<b>Tulsa, OK MSA</b>	<b>315 532</b>	<b>219 029</b>	<b>75 011</b>	<b>163</b>	<b>3 638</b>	<b>369</b>	<b>22 213</b>	<b>110 896</b>	<b>182 423</b>	<b>3.2</b>
<b>American Indian and Alaska Native</b>	<b>17 968</b>	<b>12 224</b>	<b>3 808</b>	<b>20</b>	<b>351</b>	<b>20</b>	<b>1 296</b>	<b>6 340</b>	<b>10 332</b>	<b>5.9</b>
<b>American Indian</b>	<b>16 661</b>	<b>11 340</b>	<b>3 534</b>	<b>20</b>	<b>326</b>	<b>13</b>	<b>1 156</b>	<b>5 810</b>	<b>9 695</b>	<b>6.0</b>
Cherokee .....	8 907	6 003	1 824	-	197	9	527	3 026	5 354	5.0
Cherokee .....	8 636	5 810	1 784	-	191	9	502	2 958	5 176	5.0
Western Cherokee .....	214	136	40	-	6	-	25	55	134	7.9
Chickasaw .....	291	188	65	-	-	-	8	64	219	0.3
Choctaw .....	1 343	987	259	-	5	-	77	382	884	4.9
Choctaw .....	1 110	788	235	-	5	-	77	293	740	5.0
Oklahoma Choctaw .....	178	155	13	-	-	-	-	69	109	3.4
Creek .....	2 600	1 791	580	14	74	-	258	968	1 374	6.7
Muscogee Creek Nation .....	2 600	1 791	580	14	74	-	258	968	1 374	6.7
Delaware .....	223	168	15	-	3	-	8	83	132	7.6
Delaware .....	213	165	15	-	3	-	8	80	125	6.6
Iroquois .....	87	74	12	-	-	-	14	35	38	4.6
Seneca-Cayuga .....	41	33	7	-	-	-	2	14	25	-
Kiowa .....	94	58	24	-	-	-	-	34	60	-
Kiowa .....	94	58	24	-	-	-	-	34	60	-
Osage .....	894	603	148	-	12	4	45	357	492	9.2
Potawatomi .....	177	129	37	-	5	-	18	89	70	3.4
Potawatomi .....	155	118	26	-	5	-	17	89	49	3.2
Seminole .....	150	88	62	-	-	-	5	87	58	13.3
Seminole .....	128	71	57	-	-	-	5	73	50	11.7
Shawnee .....	103	53	42	-	8	-	6	26	71	1.9
<b>Tuscaloosa, AL MSA</b>	<b>64 517</b>	<b>26 002</b>	<b>33 232</b>	<b>174</b>	<b>628</b>	<b>94</b>	<b>5 405</b>	<b>22 268</b>	<b>36 844</b>	<b>2.7</b>
<b>American Indian and Alaska Native</b>	<b>193</b>	<b>58</b>	<b>102</b>	<b>-</b>	<b>5</b>	<b>-</b>	<b>22</b>	<b>30</b>	<b>141</b>	<b>7.3</b>
<b>American Indian</b>	<b>153</b>	<b>49</b>	<b>78</b>	<b>-</b>	<b>5</b>	<b>-</b>	<b>22</b>	<b>14</b>	<b>117</b>	<b>9.2</b>
<b>Tyler, TX MSA</b>	<b>65 692</b>	<b>27 137</b>	<b>32 982</b>	<b>41</b>	<b>793</b>	<b>132</b>	<b>4 451</b>	<b>22 736</b>	<b>38 505</b>	<b>2.9</b>
<b>American Indian and Alaska Native</b>	<b>305</b>	<b>99</b>	<b>168</b>	<b>-</b>	<b>7</b>	<b>4</b>	<b>35</b>	<b>123</b>	<b>147</b>	<b>6.6</b>
<b>American Indian</b>	<b>221</b>	<b>58</b>	<b>136</b>	<b>-</b>	<b>7</b>	<b>4</b>	<b>29</b>	<b>83</b>	<b>109</b>	<b>9.0</b>
<b>Utica—Rome, NY MSA</b>	<b>116 230</b>	<b>63 398</b>	<b>11 222</b>	<b>31 940</b>	<b>5 035</b>	<b>263</b>	<b>13 721</b>	<b>43 951</b>	<b>58 558</b>	<b>2.1</b>
<b>American Indian and Alaska Native</b>	<b>197</b>	<b>105</b>	<b>17</b>	<b>52</b>	<b>4</b>	<b>-</b>	<b>46</b>	<b>76</b>	<b>75</b>	<b>2.5</b>
<b>American Indian</b>	<b>120</b>	<b>61</b>	<b>8</b>	<b>28</b>	<b>4</b>	<b>-</b>	<b>15</b>	<b>61</b>	<b>44</b>	<b>-</b>
<b>Victoria, TX MSA</b>	<b>30 071</b>	<b>10 995</b>	<b>16 723</b>	<b>30</b>	<b>114</b>	<b>118</b>	<b>2 114</b>	<b>10 429</b>	<b>17 528</b>	<b>3.7</b>
<b>American Indian and Alaska Native</b>	<b>166</b>	<b>110</b>	<b>50</b>	<b>-</b>	<b>6</b>	<b>-</b>	<b>39</b>	<b>63</b>	<b>64</b>	<b>16.9</b>
<b>American Indian</b>	<b>106</b>	<b>65</b>	<b>41</b>	<b>-</b>	<b>-</b>	<b>-</b>	<b>15</b>	<b>27</b>	<b>64</b>	<b>17.9</b>
<b>Visalia—Tulare—Porterville, CA MSA</b>	<b>110 385</b>	<b>79 332</b>	<b>17 198</b>	<b>137</b>	<b>3 810</b>	<b>434</b>	<b>10 663</b>	<b>36 801</b>	<b>62 921</b>	<b>2.7</b>
<b>American Indian and Alaska Native</b>	<b>1 500</b>	<b>994</b>	<b>178</b>	<b>2</b>	<b>218</b>	<b>11</b>	<b>267</b>	<b>492</b>	<b>741</b>	<b>8.4</b>
<b>American Indian</b>	<b>1 049</b>	<b>682</b>	<b>100</b>	<b>2</b>	<b>187</b>	<b>11</b>	<b>201</b>	<b>361</b>	<b>487</b>	<b>10.7</b>

**Table 73. Fuels and Equipment Characteristics of Housing Units With an American Indian and Alaska Native Householder for Selected American Indian and Alaska Native Tribes (One Tribe Reported): 2000—Con.**

[Data based on a sample (except Tables 79 and 80). For information on confidentiality protection, coverage, sampling error, and nonsampling error, see Appendix G. Tribes are shown if respondents reported only one tribe or as American Indian or Alaska Native only and met the specified threshold. For more information, see "How to Use This Census Report"]

Metropolitan Area	Occupied housing units	House heating fuel					Vehicles available				Percent no telephone service available
		Utility gas	Electricity	Fuel oil, kerosene, etc.	Coal or coke, wood, solar energy, or other fuel	None	None	1	2 or more		
<b>Visalia-Tulare-Porterville, CA MSA—Con.</b>											
<b>American Indian and Alaska Native—Con.</b>											
<b>American Indian—Con.</b>											
Canadian and Latin American .....	134	92	26	-	11	-	21	44	69	11.9	
Mexican American Indian .....	109	72	26	-	11	-	21	19	69	7.3	
Cherokee .....	191	141	33	-	12	-	28	65	98	-	
Cherokee .....	189	141	31	-	12	-	28	65	96	-	
Yokuts .....	244	98	10	-	116	3	72	72	100	24.2	
Tule River .....	145	20	8	-	99	3	42	56	47	31.7	
Yokuts .....	81	60	2	-	17	-	13	16	52	16.0	
<b>Waco, TX MSA</b> .....	<b>78 859</b>	<b>32 926</b>	<b>40 198</b>	<b>30</b>	<b>381</b>	<b>141</b>	<b>6 508</b>	<b>29 302</b>	<b>43 049</b>	<b>3.1</b>	
<b>American Indian and Alaska Native</b> .....	<b>337</b>	<b>174</b>	<b>114</b>	<b>-</b>	<b>10</b>	<b>-</b>	<b>30</b>	<b>163</b>	<b>144</b>	<b>8.6</b>	
<b>American Indian</b> .....	<b>266</b>	<b>117</b>	<b>108</b>	<b>-</b>	<b>2</b>	<b>-</b>	<b>27</b>	<b>125</b>	<b>114</b>	<b>8.6</b>	
<b>Washington-Baltimore, DC-MD-VA-WV CMSA</b> .....	<b>2 871 861</b>	<b>1 449 043</b>	<b>977 050</b>	<b>334 276</b>	<b>34 115</b>	<b>9 204</b>	<b>343 841</b>	<b>974 281</b>	<b>1 553 739</b>	<b>1.4</b>	
<b>American Indian and Alaska Native</b> .....	<b>8 638</b>	<b>4 029</b>	<b>2 943</b>	<b>1 042</b>	<b>222</b>	<b>26</b>	<b>1 328</b>	<b>2 808</b>	<b>4 502</b>	<b>4.0</b>	
<b>American Indian</b> .....	<b>5 929</b>	<b>2 688</b>	<b>2 123</b>	<b>723</b>	<b>147</b>	<b>8</b>	<b>704</b>	<b>1 903</b>	<b>3 322</b>	<b>3.7</b>	
Canadian and Latin American .....	444	233	185	14	5	-	130	125	189	1.6	
Mexican American Indian .....	195	106	63	14	5	-	61	36	98	3.6	
South American Indian .....	110	57	53	-	-	-	24	28	58	-	
Cherokee .....	1 497	668	504	183	48	-	177	497	823	8.8	
Cherokee .....	1 412	660	462	174	34	-	177	471	764	9.3	
Iroquois .....	331	135	150	37	-	-	16	121	194	-	
Lumbee .....	275	191	55	15	-	-	5	69	201	-	
Navajo .....	110	51	54	3	-	-	14	49	47	6.4	
Piscataway .....	289	79	133	60	-	-	25	113	151	4.2	
Sioux .....	198	93	45	34	-	-	36	81	81	4.5	
<b>Waterloo-Cedar Falls, IA MSA</b> .....	<b>49 683</b>	<b>38 251</b>	<b>7 392</b>	<b>494</b>	<b>328</b>	<b>125</b>	<b>3 836</b>	<b>15 801</b>	<b>30 046</b>	<b>1.5</b>	
<b>Wausau, WI MSA</b> .....	<b>47 702</b>	<b>29 037</b>	<b>4 130</b>	<b>5 639</b>	<b>3 258</b>	<b>86</b>	<b>2 669</b>	<b>13 871</b>	<b>31 162</b>	<b>1.1</b>	
<b>American Indian and Alaska Native</b> .....	<b>113</b>	<b>64</b>	<b>24</b>	<b>2</b>	<b>-</b>	<b>-</b>	<b>26</b>	<b>26</b>	<b>61</b>	<b>6.2</b>	
<b>American Indian</b> .....	<b>100</b>	<b>51</b>	<b>24</b>	<b>2</b>	<b>-</b>	<b>-</b>	<b>26</b>	<b>22</b>	<b>52</b>	<b>7.0</b>	
<b>West Palm Beach-Boca Raton, FL MSA</b> .....	<b>474 175</b>	<b>13 233</b>	<b>443 035</b>	<b>1 764</b>	<b>658</b>	<b>9 967</b>	<b>37 659</b>	<b>209 426</b>	<b>227 090</b>	<b>1.6</b>	
<b>American Indian and Alaska Native</b> .....	<b>751</b>	<b>26</b>	<b>698</b>	<b>2</b>	<b>-</b>	<b>7</b>	<b>78</b>	<b>331</b>	<b>342</b>	<b>4.1</b>	
<b>American Indian</b> .....	<b>558</b>	<b>20</b>	<b>511</b>	<b>2</b>	<b>-</b>	<b>7</b>	<b>47</b>	<b>230</b>	<b>281</b>	<b>4.7</b>	
Canadian and Latin American .....	158	12	139	-	-	-	31	49	78	12.0	
Mexican American Indian .....	90	12	71	-	-	-	21	37	32	21.1	
<b>Wheeling, WV-OH MSA</b> .....	<b>62 249</b>	<b>37 733</b>	<b>13 327</b>	<b>5 714</b>	<b>2 343</b>	<b>101</b>	<b>7 158</b>	<b>21 852</b>	<b>33 239</b>	<b>2.9</b>	
<b>American Indian and Alaska Native</b> .....	<b>96</b>	<b>61</b>	<b>13</b>	<b>-</b>	<b>11</b>	<b>-</b>	<b>11</b>	<b>37</b>	<b>48</b>	<b>21.9</b>	
<b>Wichita, KS MSA</b> .....	<b>210 552</b>	<b>146 564</b>	<b>51 373</b>	<b>162</b>	<b>1 438</b>	<b>201</b>	<b>12 690</b>	<b>70 380</b>	<b>127 482</b>	<b>2.7</b>	
<b>American Indian and Alaska Native</b> .....	<b>2 103</b>	<b>1 526</b>	<b>470</b>	<b>-</b>	<b>10</b>	<b>-</b>	<b>152</b>	<b>824</b>	<b>1 127</b>	<b>7.2</b>	
<b>American Indian</b> .....	<b>1 653</b>	<b>1 201</b>	<b>376</b>	<b>-</b>	<b>-</b>	<b>-</b>	<b>98</b>	<b>648</b>	<b>907</b>	<b>7.0</b>	
Cherokee .....	633	436	158	-	-	-	24	240	369	7.0	
Cherokee .....	580	398	143	-	-	-	24	226	330	7.6	
Choctaw .....	106	85	16	-	-	-	13	37	56	-	
<b>Wichita Falls, TX MSA</b> .....	<b>51 786</b>	<b>28 705</b>	<b>20 929</b>	<b>33</b>	<b>197</b>	<b>106</b>	<b>3 380</b>	<b>18 547</b>	<b>29 859</b>	<b>3.2</b>	
<b>American Indian and Alaska Native</b> .....	<b>331</b>	<b>219</b>	<b>83</b>	<b>3</b>	<b>7</b>	<b>-</b>	<b>20</b>	<b>150</b>	<b>161</b>	<b>3.9</b>	
<b>American Indian</b> .....	<b>281</b>	<b>191</b>	<b>74</b>	<b>3</b>	<b>-</b>	<b>-</b>	<b>13</b>	<b>136</b>	<b>132</b>	<b>2.1</b>	
Cherokee .....	97	64	33	-	-	-	7	45	45	-	
Cherokee .....	97	64	33	-	-	-	7	45	45	-	
<b>Williamsport, PA MSA</b> .....	<b>47 003</b>	<b>12 687</b>	<b>7 552</b>	<b>22 164</b>	<b>3 439</b>	<b>116</b>	<b>4 759</b>	<b>16 363</b>	<b>25 881</b>	<b>1.4</b>	
<b>American Indian and Alaska Native</b> .....	<b>111</b>	<b>58</b>	<b>2</b>	<b>41</b>	<b>4</b>	<b>-</b>	<b>6</b>	<b>40</b>	<b>65</b>	<b>6.3</b>	
<b>American Indian</b> .....	<b>82</b>	<b>33</b>	<b>2</b>	<b>39</b>	<b>2</b>	<b>-</b>	<b>-</b>	<b>38</b>	<b>44</b>	<b>-</b>	
<b>Wilmington, NC MSA</b> .....	<b>98 621</b>	<b>8 447</b>	<b>75 399</b>	<b>4 551</b>	<b>813</b>	<b>367</b>	<b>6 953</b>	<b>34 276</b>	<b>57 392</b>	<b>2.6</b>	
<b>American Indian and Alaska Native</b> .....	<b>477</b>	<b>54</b>	<b>325</b>	<b>29</b>	<b>6</b>	<b>-</b>	<b>57</b>	<b>193</b>	<b>227</b>	<b>4.0</b>	
<b>American Indian</b> .....	<b>354</b>	<b>40</b>	<b>239</b>	<b>18</b>	<b>6</b>	<b>-</b>	<b>41</b>	<b>147</b>	<b>166</b>	<b>5.4</b>	
Cherokee .....	128	19	80	18	6	-	32	69	27	9.4	
Cherokee .....	128	19	80	18	6	-	32	69	27	9.4	
<b>Yakima, WA MSA</b> .....	<b>73 993</b>	<b>19 747</b>	<b>41 328</b>	<b>4 649</b>	<b>5 759</b>	<b>194</b>	<b>5 701</b>	<b>22 007</b>	<b>46 285</b>	<b>2.4</b>	
<b>American Indian and Alaska Native</b> .....	<b>2 392</b>	<b>277</b>	<b>1 686</b>	<b>91</b>	<b>316</b>	<b>-</b>	<b>247</b>	<b>744</b>	<b>1 401</b>	<b>10.7</b>	
<b>American Indian</b> .....	<b>2 154</b>	<b>259</b>	<b>1 503</b>	<b>67</b>	<b>303</b>	<b>-</b>	<b>224</b>	<b>670</b>	<b>1 260</b>	<b>11.2</b>	
Yakama .....	1 548	141	1 097	43	256	-	165	491	892	13.8	
<b>York, PA MSA</b> .....	<b>148 219</b>	<b>75 326</b>	<b>23 885</b>	<b>35 768</b>	<b>5 215</b>	<b>258</b>	<b>9 831</b>	<b>43 396</b>	<b>94 992</b>	<b>1.3</b>	
<b>American Indian and Alaska Native</b> .....	<b>185</b>	<b>82</b>	<b>22</b>	<b>62</b>	<b>5</b>	<b>-</b>	<b>40</b>	<b>59</b>	<b>86</b>	<b>4.9</b>	
<b>American Indian</b> .....	<b>144</b>	<b>68</b>	<b>7</b>	<b>50</b>	<b>5</b>	<b>-</b>	<b>27</b>	<b>40</b>	<b>77</b>	<b>6.3</b>	
<b>Youngstown-Warren, OH MSA</b> .....	<b>234 580</b>	<b>179 666</b>	<b>25 124</b>	<b>16 665</b>	<b>4 735</b>	<b>475</b>	<b>19 033</b>	<b>80 727</b>	<b>134 820</b>	<b>2.3</b>	
<b>American Indian and Alaska Native</b> .....	<b>499</b>	<b>341</b>	<b>80</b>	<b>36</b>	<b>4</b>	<b>14</b>	<b>42</b>	<b>207</b>	<b>250</b>	<b>10.8</b>	
<b>American Indian</b> .....	<b>329</b>	<b>227</b>	<b>42</b>	<b>25</b>	<b>4</b>	<b>9</b>	<b>2</b>	<b>128</b>	<b>199</b>	<b>9.7</b>	
Cherokee .....	174	129	13	16	4	-	-	53	121	5.2	
Cherokee .....	174	129	13	16	4	-	-	53	121	5.2	
<b>Yuba City, CA MSA</b> .....	<b>47 568</b>	<b>27 885</b>	<b>12 559</b>	<b>108</b>	<b>2 876</b>	<b>111</b>	<b>4 091</b>	<b>15 488</b>	<b>27 989</b>	<b>2.3</b>	
<b>American Indian and Alaska Native</b> .....	<b>1 003</b>	<b>596</b>	<b>234</b>	<b>-</b>	<b>91</b>	<b>-</b>	<b>72</b>	<b>369</b>	<b>562</b>	<b>5.1</b>	
<b>American Indian</b> .....	<b>770</b>	<b>469</b>	<b>162</b>	<b>-</b>	<b>71</b>	<b>-</b>	<b>58</b>	<b>273</b>	<b>439</b>	<b>5.8</b>	
Cherokee .....	289	143	69	-	47	-	15	119	155	5.9	
Cherokee .....	283	137	69	-	47	-	15	119	149	6.0	

Table 73. **Fuels and Equipment Characteristics of Housing Units With an American Indian and Alaska Native Householder for Selected American Indian and Alaska Native Tribes (One Tribe Reported): 2000—Con.**

[Data based on a sample (except Tables 79 and 80). For information on confidentiality protection, coverage, sampling error, and nonsampling error, see Appendix G. Tribes are shown if respondents reported only one tribe or as American Indian or Alaska Native only and met the specified threshold. For more information, see "How to Use This Census Report"]

Metropolitan Area	Occupied housing units	House heating fuel					Vehicles available			Percent no telephone service available
		Utility gas	Electricity	Fuel oil, kerosene, etc.	Coal or coke, wood, solar energy, or other fuel	None	None	1	2 or more	
Yuma, AZ MSA .....	53 848	13 851	31 307	98	252	1 665	3 887	21 701	28 260	5.4
American Indian and Alaska Native .....	783	171	502	-	4	34	142	310	331	9.7
Yuman .....	617	108	416	-	4	34	116	248	253	12.0
Cocopah Tribe of Arizona .....	272	20	225	-	4	11	72	81	119	18.0
	182	15	155	-	-	-	39	64	79	18.7



**Table 74. Owner and Renter Household Characteristics of Housing Units With an American Indian and Alaska Native Householder for Selected American Indian and Alaska Native Tribes (One Tribe Reported): 2000**

[Data based on a sample (except Tables 79 and 80). For information on confidentiality protection, coverage, sampling error, and nonsampling error, see Appendix G. Tribes are shown if respondents reported only one tribe or as American Indian or Alaska Native only and met the specified threshold. For more information, see "How to Use This Census Report"]

Metropolitan Area	Owner-occupied housing units						Renter-occupied housing units				
	Occupied housing units	Average household size	Occupants per room	Year householder moved into unit		Percent 1 unit, detached or attached	Average household size	Occupants per room	Year householder moved into unit		Percent 5 or more units in structure
				1999 to March 2000	1969 or earlier				1999 to March 2000	1969 or earlier	
<b>Abilene, TX MSA</b> .....	<b>47 274</b>	<b>2.67</b>	<b>0.46</b>	<b>3 230</b>	<b>4 072</b>	<b>92.3</b>	<b>2.33</b>	<b>0.56</b>	<b>9 913</b>	<b>145</b>	<b>32.5</b>
American Indian and Alaska Native .....	285	2.91	0.50	47	14	87.6	2.81	0.62	70	-	34.5
American Indian .....	264	2.95	0.49	47	14	87.0	2.61	0.66	58	-	40.3
<b>Albany, GA MSA</b> .....	<b>43 781</b>	<b>2.72</b>	<b>0.44</b>	<b>2 623</b>	<b>3 092</b>	<b>86.0</b>	<b>2.53</b>	<b>0.58</b>	<b>7 080</b>	<b>369</b>	<b>22.6</b>
Albany-Schenectady-Troy, NY MSA .....	350 284	2.61	0.39	16 146	46 463	85.4	2.03	0.46	46 426	3 658	34.9
American Indian and Alaska Native .....	787	3.00	0.42	29	11	86.4	2.56	0.55	275	-	26.7
American Indian .....	469	2.55	0.36	13	11	88.2	2.70	0.60	148	-	31.4
Iroquois .....	134	2.55	0.33	-	11	95.7	3.28	0.88	36	-	33.3
<b>Albuquerque, NM MSA</b> .....	<b>275 028</b>	<b>2.70</b>	<b>0.45</b>	<b>21 536</b>	<b>18 746</b>	<b>87.5</b>	<b>2.23</b>	<b>0.58</b>	<b>44 959</b>	<b>724</b>	<b>45.5</b>
American Indian and Alaska Native .....	11 387	3.66	0.74	697	967	80.2	2.82	0.82	2 500	9	49.5
American Indian .....	10 475	3.71	0.75	622	914	80.6	2.88	0.84	2 200	9	50.1
Apache .....	320	4.15	0.77	41	-	92.5	2.07	0.72	101	-	25.3
Canadian and Latin American .....	196	3.13	0.58	10	28	79.7	2.56	0.67	25	6	15.1
Cherokee .....	199	2.41	0.40	6	11	85.8	2.24	0.62	50	-	58.1
Cherokee .....	192	2.51	0.41	6	11	84.9	2.24	0.62	50	-	58.1
Navajo .....	3 817	3.67	0.96	257	117	69.6	3.20	0.97	1 064	-	55.1
Pueblo .....	4 448	4.00	0.76	223	708	85.5	2.84	0.78	480	3	48.7
Acoma .....	164	4.26	0.76	-	5	91.2	2.41	0.85	44	-	70.8
Cochiti .....	252	3.64	0.63	-	26	90.5	3.29	0.65	38	3	22.9
Isleta .....	1 061	2.93	0.56	26	189	86.6	2.84	0.67	38	-	14.5
Jemez .....	603	4.15	0.81	26	132	88.6	2.55	0.89	33	-	47.6
Laguna .....	353	3.32	0.56	16	25	96.4	2.86	0.84	114	-	69.0
San Felipe .....	485	5.32	1.00	75	94	80.4	2.61	0.65	24	-	22.6
Sandia .....	120	3.08	0.51	4	18	85.2	2.00	0.62	9	-	75.0
Santa Ana .....	131	3.67	0.65	24	21	79.0	2.29	0.50	7	-	-
Santo Domingo .....	654	5.47	1.10	24	144	84.3	3.56	1.02	38	-	51.2
Zia .....	170	4.24	0.78	-	29	88.2	1.94	0.92	13	-	72.2
Zuni .....	168	3.43	0.60	11	5	56.5	3.06	0.89	73	-	61.5
Sioux .....	155	2.18	0.38	16	4	91.0	1.86	0.54	52	-	6.8
<b>Alexandria, LA MSA</b> .....	<b>47 120</b>	<b>2.62</b>	<b>0.44</b>	<b>3 170</b>	<b>5 420</b>	<b>83.5</b>	<b>2.45</b>	<b>0.55</b>	<b>6 108</b>	<b>421</b>	<b>21.6</b>
American Indian and Alaska Native .....	291	2.38	0.46	35	11	59.5	1.78	0.47	48	7	1.9
American Indian .....	237	2.30	0.42	35	9	58.2	1.59	0.48	33	7	2.5
<b>Allentown-Bethlehem-Easton, PA MSA</b> .....	<b>247 148</b>	<b>2.64</b>	<b>0.39</b>	<b>13 379</b>	<b>38 404</b>	<b>94.3</b>	<b>2.12</b>	<b>0.49</b>	<b>24 537</b>	<b>2 359</b>	<b>38.7</b>
American Indian and Alaska Native .....	378	3.15	0.51	29	25	74.3	2.49	0.59	79	-	29.1
American Indian .....	202	2.84	0.43	19	17	76.2	2.17	0.58	7	-	47.5
<b>Altoona, PA MSA</b> .....	<b>51 518</b>	<b>2.57</b>	<b>0.40</b>	<b>2 475</b>	<b>9 040</b>	<b>90.1</b>	<b>2.04</b>	<b>0.45</b>	<b>4 602</b>	<b>364</b>	<b>30.4</b>
<b>Amarillo, TX MSA</b> .....	<b>82 000</b>	<b>2.69</b>	<b>0.46</b>	<b>6 060</b>	<b>6 963</b>	<b>88.4</b>	<b>2.29</b>	<b>0.57</b>	<b>14 458</b>	<b>216</b>	<b>37.1</b>
American Indian and Alaska Native .....	625	2.51	0.44	60	19	79.1	2.32	0.63	181	6	33.1
American Indian .....	486	2.64	0.45	45	14	75.1	2.33	0.65	119	6	38.6
<b>Anchorage, AK MSA</b> .....	<b>94 822</b>	<b>2.82</b>	<b>0.45</b>	<b>7 505</b>	<b>2 005</b>	<b>82.4</b>	<b>2.44</b>	<b>0.61</b>	<b>18 971</b>	<b>78</b>	<b>41.7</b>
American Indian and Alaska Native .....	5 516	3.27	0.60	412	79	68.3	2.56	0.72	1 648	16	51.4
American Indian .....	655	2.79	0.48	63	7	75.6	2.78	0.62	183	-	44.4
Cherokee .....	172	2.95	0.49	23	-	64.4	2.13	0.48	55	-	54.1
Cherokee .....	165	2.99	0.49	23	-	61.3	2.13	0.48	55	-	54.1
<b>Alaska Native</b> .....	<b>4 106</b>	<b>3.30</b>	<b>0.61</b>	<b>326</b>	<b>63</b>	<b>68.2</b>	<b>2.48</b>	<b>0.73</b>	<b>1 224</b>	<b>9</b>	<b>51.6</b>
Alaskan Athabaskan .....	914	2.94	0.57	64	14	53.3	2.36	0.75	247	9	47.8
Alaskan Athabaskan .....	643	2.92	0.56	51	8	49.8	2.45	0.79	171	9	51.8
Aleut .....	556	3.37	0.64	58	16	66.9	2.24	0.62	190	-	47.6
Eskimo Tribes .....	393	2.96	0.52	28	22	75.3	2.46	0.73	98	-	61.3
Eskimo .....	393	2.96	0.52	28	22	75.3	2.46	0.73	98	-	61.3
Inupiat Eskimo .....	536	3.67	0.64	38	11	83.1	2.39	0.71	157	-	54.8
Inupiat .....	113	3.13	0.66	18	-	77.3	2.84	0.77	32	-	76.3
Inupiat .....	167	3.20	0.50	11	-	85.7	2.36	0.62	49	-	43.2
Tlingit-Haida .....	294	2.53	0.49	26	-	54.0	2.46	0.67	76	-	47.1
Tlingit .....	206	2.29	0.43	7	-	67.0	2.83	0.76	46	-	67.0
Yup'ik .....	541	4.30	0.85	33	-	72.8	3.02	0.84	195	-	42.1
Yup'ik .....	322	4.23	0.89	21	-	60.7	2.96	0.78	141	-	39.5
Yup'ik Eskimo .....	105	3.61	0.55	-	-	100.0	2.88	1.22	25	-	54.1
<b>Anniston, AL MSA</b> .....	<b>45 307</b>	<b>2.46</b>	<b>0.40</b>	<b>3 105</b>	<b>5 561</b>	<b>81.6</b>	<b>2.32</b>	<b>0.50</b>	<b>5 532</b>	<b>295</b>	<b>21.7</b>
American Indian and Alaska Native .....	213	2.42	0.39	19	-	65.7	2.14	0.49	58	-	-
American Indian .....	172	2.35	0.38	14	-	63.4	2.07	0.52	39	-	-
<b>Appleton-Oshkosh-Neenah, WI MSA</b> .....	<b>136 597</b>	<b>2.74</b>	<b>0.43</b>	<b>8 697</b>	<b>14 453</b>	<b>93.5</b>	<b>2.03</b>	<b>0.48</b>	<b>16 589</b>	<b>722</b>	<b>41.3</b>
American Indian and Alaska Native .....	1 108	3.04	0.50	58	36	87.9	3.32	0.71	238	2	25.5
American Indian .....	1 052	3.05	0.50	57	36	87.4	3.38	0.72	223	2	26.2
Chippewa .....	139	2.77	0.50	8	-	84.9	2.81	0.59	48	-	-
Iroquois .....	620	2.86	0.46	23	23	87.7	3.60	0.78	84	2	28.9
Oneida Nation of New York .....	608	2.90	0.47	23	23	87.3	3.60	0.78	84	2	28.9
<b>Asheville, NC MSA</b> .....	<b>93 776</b>	<b>2.41</b>	<b>0.40</b>	<b>6 857</b>	<b>9 723</b>	<b>77.1</b>	<b>2.14</b>	<b>0.49</b>	<b>11 659</b>	<b>643</b>	<b>27.8</b>
American Indian and Alaska Native .....	240	2.92	0.55	8	20	52.8	3.22	0.64	58	-	6.1
American Indian .....	187	3.02	0.59	-	20	60.9	3.16	0.62	44	-	7.8
Cherokee .....	74	3.45	0.66	-	-	38.8	2.72	0.63	14	-	-
<b>Athens, GA MSA</b> .....	<b>58 557</b>	<b>2.59</b>	<b>0.40</b>	<b>3 616</b>	<b>3 829</b>	<b>82.0</b>	<b>2.33</b>	<b>0.56</b>	<b>14 323</b>	<b>332</b>	<b>38.5</b>
American Indian and Alaska Native .....	144	3.60	0.63	4	7	46.6	2.68	0.61	59	-	16.9
<b>Atlanta, GA MSA</b> .....	<b>1 504 871</b>	<b>2.81</b>	<b>0.41</b>	<b>140 350</b>	<b>71 823</b>	<b>93.4</b>	<b>2.44</b>	<b>0.59</b>	<b>238 638</b>	<b>4 537</b>	<b>55.7</b>
American Indian and Alaska Native .....	3 987	3.03	0.46	275	123	87.8	2.90	0.68	845	23	41.6
American Indian .....	2 798	2.94	0.45	195	78	85.8	2.84	0.64	584	15	41.4
Canadian and Latin American .....	258	4.23	0.83	18	-	93.9	4.09	1.04	104	-	58.5
Mexican American Indian .....	145	4.39	0.90	18	-	100.0	5.70	1.43	68	-	70.9
Cherokee .....	1 202	2.75	0.43	62	44	85.6	2.75	0.59	252	-	36.2
Cherokee .....	1 092	2.77	0.43	62	36	88.7	2.79	0.60	239	-	32.4

**Table 74. Owner and Renter Household Characteristics of Housing Units With an American Indian and Alaska Native Householder for Selected American Indian and Alaska Native Tribes (One Tribe Reported): 2000—Con.**

[Data based on a sample (except Tables 79 and 80). For information on confidentiality protection, coverage, sampling error, and nonsampling error, see Appendix G. Tribes are shown if respondents reported only one tribe or as American Indian or Alaska Native only and met the specified threshold. For more information, see "How to Use This Census Report"]

Metropolitan Area	Owner-occupied housing units					Renter-occupied housing units					
	Occupied housing units	Average household size	Occupants per room	Year householder moved into unit		Percent 1 unit, detached or attached	Average household size	Occupants per room	Year householder moved into unit		Percent 5 or more units in structure
				1999 to March 2000	1969 or earlier				1999 to March 2000	1969 or earlier	
<b>Auburn—Opelika, AL MSA</b> .....	<b>45 702</b>	<b>2.63</b>	<b>0.43</b>	<b>3 974</b>	<b>2 198</b>	<b>69.1</b>	<b>2.08</b>	<b>0.52</b>	<b>10 048</b>	<b>145</b>	<b>41.5</b>
<b>Augusta—Aiken, GA—SC MSA</b> .....	<b>176 867</b>	<b>2.68</b>	<b>0.42</b>	<b>11 756</b>	<b>15 825</b>	<b>82.6</b>	<b>2.44</b>	<b>0.55</b>	<b>23 675</b>	<b>1 282</b>	<b>26.9</b>
<b>American Indian and Alaska Native</b> .....	<b>620</b>	<b>2.88</b>	<b>0.45</b>	<b>56</b>	<b>34</b>	<b>73.5</b>	<b>2.66</b>	<b>0.54</b>	<b>101</b>	<b>16</b>	<b>18.4</b>
<b>American Indian</b> .....	<b>374</b>	<b>2.64</b>	<b>0.41</b>	<b>21</b>	<b>25</b>	<b>74.9</b>	<b>3.39</b>	<b>0.64</b>	<b>69</b>	<b>-</b>	<b>16.1</b>
Cherokee .....	<b>188</b>	<b>2.48</b>	<b>0.38</b>	<b>10</b>	<b>25</b>	<b>72.6</b>	<b>1.35</b>	<b>0.35</b>	<b>8</b>	<b>-</b>	<b>40.0</b>
Cherokee .....	<b>178</b>	<b>2.49</b>	<b>0.38</b>	<b>10</b>	<b>25</b>	<b>73.5</b>	<b>1.67</b>	<b>0.32</b>	<b>-</b>	<b>-</b>	<b>-</b>
<b>Austin—San Marcos, TX MSA</b> .....	<b>471 855</b>	<b>2.82</b>	<b>0.45</b>	<b>43 717</b>	<b>15 287</b>	<b>88.2</b>	<b>2.22</b>	<b>0.61</b>	<b>107 247</b>	<b>877</b>	<b>56.2</b>
<b>American Indian and Alaska Native</b> .....	<b>2 378</b>	<b>3.17</b>	<b>0.57</b>	<b>220</b>	<b>64</b>	<b>78.4</b>	<b>2.41</b>	<b>0.67</b>	<b>655</b>	<b>5</b>	<b>50.5</b>
<b>American Indian</b> .....	<b>1 619</b>	<b>3.23</b>	<b>0.55</b>	<b>135</b>	<b>36</b>	<b>80.4</b>	<b>2.23</b>	<b>0.64</b>	<b>412</b>	<b>5</b>	<b>53.3</b>
Canadian and Latin American .....	<b>292</b>	<b>4.21</b>	<b>0.76</b>	<b>15</b>	<b>-</b>	<b>75.4</b>	<b>3.27</b>	<b>1.21</b>	<b>110</b>	<b>-</b>	<b>39.0</b>
Mexican American Indian .....	<b>263</b>	<b>4.18</b>	<b>0.77</b>	<b>7</b>	<b>-</b>	<b>72.8</b>	<b>3.27</b>	<b>1.21</b>	<b>94</b>	<b>-</b>	<b>43.5</b>
Cherokee .....	<b>432</b>	<b>3.24</b>	<b>0.52</b>	<b>33</b>	<b>5</b>	<b>83.1</b>	<b>1.54</b>	<b>0.45</b>	<b>43</b>	<b>-</b>	<b>68.6</b>
Cherokee .....	<b>403</b>	<b>3.24</b>	<b>0.53</b>	<b>33</b>	<b>5</b>	<b>85.7</b>	<b>1.51</b>	<b>0.43</b>	<b>30</b>	<b>-</b>	<b>65.3</b>
Choctaw .....	<b>216</b>	<b>3.28</b>	<b>0.55</b>	<b>-</b>	<b>3</b>	<b>91.4</b>	<b>2.34</b>	<b>0.55</b>	<b>65</b>	<b>-</b>	<b>37.8</b>
<b>Bakersfield, CA MSA</b> .....	<b>208 652</b>	<b>3.04</b>	<b>0.54</b>	<b>15 027</b>	<b>12 188</b>	<b>88.1</b>	<b>3.00</b>	<b>0.76</b>	<b>34 829</b>	<b>716</b>	<b>25.2</b>
<b>American Indian and Alaska Native</b> .....	<b>2 947</b>	<b>3.26</b>	<b>0.62</b>	<b>238</b>	<b>60</b>	<b>82.1</b>	<b>3.12</b>	<b>0.79</b>	<b>722</b>	<b>20</b>	<b>15.5</b>
<b>American Indian</b> .....	<b>2 149</b>	<b>3.30</b>	<b>0.62</b>	<b>172</b>	<b>48</b>	<b>80.3</b>	<b>2.83</b>	<b>0.69</b>	<b>457</b>	<b>10</b>	<b>16.0</b>
Canadian and Latin American .....	<b>270</b>	<b>4.21</b>	<b>0.89</b>	<b>34</b>	<b>13</b>	<b>78.7</b>	<b>4.12</b>	<b>1.31</b>	<b>63</b>	<b>-</b>	<b>4.9</b>
Mexican American Indian .....	<b>230</b>	<b>4.69</b>	<b>1.02</b>	<b>34</b>	<b>4</b>	<b>77.8</b>	<b>4.18</b>	<b>1.38</b>	<b>63</b>	<b>-</b>	<b>5.2</b>
Cherokee .....	<b>517</b>	<b>2.64</b>	<b>0.50</b>	<b>43</b>	<b>16</b>	<b>80.4</b>	<b>2.73</b>	<b>0.68</b>	<b>85</b>	<b>7</b>	<b>15.4</b>
Cherokee .....	<b>503</b>	<b>2.63</b>	<b>0.51</b>	<b>43</b>	<b>16</b>	<b>81.6</b>	<b>2.73</b>	<b>0.68</b>	<b>85</b>	<b>7</b>	<b>15.4</b>
Choctaw .....	<b>217</b>	<b>3.59</b>	<b>0.62</b>	<b>23</b>	<b>10</b>	<b>93.0</b>	<b>1.52</b>	<b>0.34</b>	<b>29</b>	<b>-</b>	<b>36.7</b>
Choctaw .....	<b>192</b>	<b>3.83</b>	<b>0.66</b>	<b>23</b>	<b>-</b>	<b>91.7</b>	<b>1.52</b>	<b>0.34</b>	<b>29</b>	<b>-</b>	<b>36.7</b>
Paiute .....	<b>110</b>	<b>3.43</b>	<b>0.69</b>	<b>18</b>	<b>-</b>	<b>82.4</b>	<b>2.60</b>	<b>0.55</b>	<b>15</b>	<b>-</b>	<b>-</b>
Paiute .....	<b>102</b>	<b>3.37</b>	<b>0.71</b>	<b>18</b>	<b>-</b>	<b>80.6</b>	<b>2.58</b>	<b>0.54</b>	<b>15</b>	<b>-</b>	<b>-</b>
<b>Bangor, ME MSA</b> .....	<b>36 584</b>	<b>2.57</b>	<b>0.40</b>	<b>2 095</b>	<b>3 006</b>	<b>81.9</b>	<b>1.90</b>	<b>0.47</b>	<b>6 173</b>	<b>174</b>	<b>34.3</b>
<b>American Indian and Alaska Native</b> .....	<b>436</b>	<b>2.80</b>	<b>0.53</b>	<b>35</b>	<b>14</b>	<b>76.1</b>	<b>2.14</b>	<b>0.48</b>	<b>114</b>	<b>-</b>	<b>26.9</b>
<b>American Indian</b> .....	<b>404</b>	<b>2.76</b>	<b>0.53</b>	<b>29</b>	<b>14</b>	<b>75.4</b>	<b>1.98</b>	<b>0.48</b>	<b>98</b>	<b>-</b>	<b>23.9</b>
Penobscot .....	<b>262</b>	<b>2.36</b>	<b>0.47</b>	<b>22</b>	<b>9</b>	<b>75.5</b>	<b>2.12</b>	<b>0.49</b>	<b>34</b>	<b>-</b>	<b>29.7</b>
<b>Barnstable—Yarmouth, MA MSA</b> .....	<b>69 479</b>	<b>2.33</b>	<b>0.37</b>	<b>5 597</b>	<b>4 323</b>	<b>94.9</b>	<b>2.13</b>	<b>0.49</b>	<b>4 337</b>	<b>235</b>	<b>23.6</b>
<b>American Indian and Alaska Native</b> .....	<b>357</b>	<b>3.14</b>	<b>0.53</b>	<b>43</b>	<b>50</b>	<b>93.2</b>	<b>2.88</b>	<b>0.67</b>	<b>17</b>	<b>-</b>	<b>17.4</b>
<b>American Indian</b> .....	<b>316</b>	<b>3.23</b>	<b>0.55</b>	<b>35</b>	<b>50</b>	<b>92.8</b>	<b>2.81</b>	<b>0.67</b>	<b>17</b>	<b>-</b>	<b>13.8</b>
Wampanoag .....	<b>227</b>	<b>2.91</b>	<b>0.49</b>	<b>30</b>	<b>39</b>	<b>97.0</b>	<b>2.66</b>	<b>0.69</b>	<b>17</b>	<b>-</b>	<b>22.4</b>
Wampanoag .....	<b>171</b>	<b>2.88</b>	<b>0.49</b>	<b>30</b>	<b>23</b>	<b>95.9</b>	<b>2.76</b>	<b>0.75</b>	<b>17</b>	<b>-</b>	<b>26.0</b>
<b>Baton Rouge, LA MSA</b> .....	<b>223 349</b>	<b>2.76</b>	<b>0.46</b>	<b>16 093</b>	<b>18 383</b>	<b>86.0</b>	<b>2.33</b>	<b>0.56</b>	<b>32 726</b>	<b>1 146</b>	<b>40.4</b>
<b>American Indian and Alaska Native</b> .....	<b>580</b>	<b>3.05</b>	<b>0.50</b>	<b>41</b>	<b>39</b>	<b>89.1</b>	<b>2.35</b>	<b>0.53</b>	<b>141</b>	<b>-</b>	<b>26.1</b>
<b>American Indian</b> .....	<b>430</b>	<b>2.80</b>	<b>0.46</b>	<b>32</b>	<b>25</b>	<b>89.8</b>	<b>2.26</b>	<b>0.51</b>	<b>117</b>	<b>-</b>	<b>24.4</b>
<b>Beaumont—Port Arthur, TX MSA</b> .....	<b>142 327</b>	<b>2.66</b>	<b>0.46</b>	<b>9 088</b>	<b>17 574</b>	<b>88.0</b>	<b>2.42</b>	<b>0.58</b>	<b>17 838</b>	<b>592</b>	<b>36.2</b>
<b>American Indian and Alaska Native</b> .....	<b>580</b>	<b>2.91</b>	<b>0.50</b>	<b>29</b>	<b>33</b>	<b>77.2</b>	<b>2.63</b>	<b>0.65</b>	<b>104</b>	<b>-</b>	<b>46.3</b>
<b>American Indian</b> .....	<b>426</b>	<b>3.01</b>	<b>0.52</b>	<b>23</b>	<b>26</b>	<b>75.5</b>	<b>2.59</b>	<b>0.63</b>	<b>72</b>	<b>-</b>	<b>40.3</b>
Cherokee .....	<b>178</b>	<b>2.61</b>	<b>0.45</b>	<b>12</b>	<b>6</b>	<b>63.9</b>	<b>2.56</b>	<b>0.62</b>	<b>23</b>	<b>-</b>	<b>62.9</b>
Cherokee .....	<b>178</b>	<b>2.61</b>	<b>0.45</b>	<b>12</b>	<b>6</b>	<b>63.9</b>	<b>2.56</b>	<b>0.62</b>	<b>23</b>	<b>-</b>	<b>62.9</b>
<b>Bellingham, WA MSA</b> .....	<b>64 446</b>	<b>2.61</b>	<b>0.42</b>	<b>4 801</b>	<b>3 108</b>	<b>83.2</b>	<b>2.35</b>	<b>0.58</b>	<b>12 552</b>	<b>149</b>	<b>41.7</b>
<b>American Indian and Alaska Native</b> .....	<b>1 371</b>	<b>3.67</b>	<b>0.64</b>	<b>74</b>	<b>53</b>	<b>76.5</b>	<b>3.17</b>	<b>0.84</b>	<b>319</b>	<b>4</b>	<b>42.2</b>
<b>American Indian</b> .....	<b>1 169</b>	<b>3.82</b>	<b>0.67</b>	<b>48</b>	<b>39</b>	<b>75.4</b>	<b>3.05</b>	<b>0.80</b>	<b>252</b>	<b>4</b>	<b>37.1</b>
Lummi .....	<b>687</b>	<b>4.03</b>	<b>0.71</b>	<b>40</b>	<b>32</b>	<b>77.1</b>	<b>3.26</b>	<b>0.80</b>	<b>85</b>	<b>4</b>	<b>26.1</b>
Puget Sound Salish .....	<b>207</b>	<b>3.62</b>	<b>0.65</b>	<b>4</b>	<b>3</b>	<b>63.2</b>	<b>3.22</b>	<b>0.72</b>	<b>49</b>	<b>-</b>	<b>25.6</b>
Nooksack .....	<b>164</b>	<b>3.87</b>	<b>0.68</b>	<b>2</b>	<b>3</b>	<b>64.4</b>	<b>3.56</b>	<b>0.78</b>	<b>33</b>	<b>-</b>	<b>36.5</b>
<b>Benton Harbor, MI MSA</b> .....	<b>63 569</b>	<b>2.56</b>	<b>0.40</b>	<b>4 038</b>	<b>8 336</b>	<b>91.0</b>	<b>2.29</b>	<b>0.53</b>	<b>7 051</b>	<b>297</b>	<b>32.8</b>
<b>American Indian and Alaska Native</b> .....	<b>307</b>	<b>2.60</b>	<b>0.44</b>	<b>10</b>	<b>24</b>	<b>78.7</b>	<b>1.84</b>	<b>0.49</b>	<b>47</b>	<b>-</b>	<b>29.3</b>
<b>American Indian</b> .....	<b>208</b>	<b>2.61</b>	<b>0.50</b>	<b>10</b>	<b>14</b>	<b>78.1</b>	<b>1.90</b>	<b>0.49</b>	<b>31</b>	<b>-</b>	<b>31.9</b>
<b>Billings, MT MSA</b> .....	<b>52 084</b>	<b>2.59</b>	<b>0.38</b>	<b>3 999</b>	<b>3 986</b>	<b>83.9</b>	<b>2.06</b>	<b>0.49</b>	<b>7 410</b>	<b>248</b>	<b>31.5</b>
<b>American Indian and Alaska Native</b> .....	<b>1 155</b>	<b>3.31</b>	<b>0.55</b>	<b>41</b>	<b>12</b>	<b>72.5</b>	<b>3.10</b>	<b>0.74</b>	<b>413</b>	<b>-</b>	<b>27.3</b>
<b>American Indian</b> .....	<b>1 039</b>	<b>3.22</b>	<b>0.53</b>	<b>23</b>	<b>12</b>	<b>75.8</b>	<b>3.15</b>	<b>0.76</b>	<b>393</b>	<b>-</b>	<b>24.3</b>
Cheyenne .....	<b>122</b>	<b>5.63</b>	<b>0.99</b>	<b>-</b>	<b>5</b>	<b>100.0</b>	<b>3.10</b>	<b>0.70</b>	<b>64</b>	<b>-</b>	<b>32.1</b>
Northern Cheyenne .....	<b>109</b>	<b>5.63</b>	<b>0.99</b>	<b>-</b>	<b>5</b>	<b>100.0</b>	<b>3.15</b>	<b>0.68</b>	<b>51</b>	<b>-</b>	<b>36.6</b>
Crow .....	<b>200</b>	<b>4.19</b>	<b>0.90</b>	<b>2</b>	<b>-</b>	<b>53.5</b>	<b>3.38</b>	<b>0.75</b>	<b>62</b>	<b>-</b>	<b>22.3</b>
Sioux .....	<b>187</b>	<b>3.27</b>	<b>0.55</b>	<b>4</b>	<b>7</b>	<b>76.5</b>	<b>3.94</b>	<b>0.94</b>	<b>72</b>	<b>-</b>	<b>7.1</b>
<b>Biloxi—Gulfport—Pascagoula, MS MSA</b> .....	<b>136 111</b>	<b>2.67</b>	<b>0.45</b>	<b>10 734</b>	<b>11 901</b>	<b>84.2</b>	<b>2.46</b>	<b>0.57</b>	<b>20 145</b>	<b>499</b>	<b>32.1</b>
<b>American Indian and Alaska Native</b> .....	<b>751</b>	<b>3.18</b>	<b>0.57</b>	<b>64</b>	<b>29</b>	<b>71.2</b>	<b>2.25</b>	<b>0.52</b>	<b>136</b>	<b>-</b>	<b>30.3</b>
<b>American Indian</b> .....	<b>578</b>	<b>3.12</b>	<b>0.54</b>	<b>41</b>	<b>21</b>	<b>70.8</b>	<b>2.25</b>	<b>0.53</b>	<b>109</b>	<b>-</b>	<b>32.4</b>
Cherokee .....	<b>190</b>	<b>2.90</b>	<b>0.52</b>	<b>23</b>	<b>11</b>	<b>76.7</b>	<b>2.24</b>	<b>0.56</b>	<b>35</b>	<b>-</b>	<b>37.1</b>
Cherokee .....	<b>172</b>	<b>2.86</b>	<b>0.51</b>	<b>23</b>	<b>11</b>	<b>75.2</b>	<b>2.53</b>	<b>0.60</b>	<b>35</b>	<b>-</b>	<b>25.4</b>
<b>Binghamton, NY MSA</b> .....	<b>100 474</b>	<b>2.58</b>	<b>0.39</b>	<b>4 821</b>	<b>16 304</b>	<b>84.4</b>	<b>2.07</b>	<b>0.47</b>	<b>12 816</b>	<b>854</b>	<b>30.0</b>
<b>American Indian and Alaska Native</b> .....	<b>198</b>	<b>2.37</b>	<b>0.42</b>	<b>2</b>	<b>-</b>	<b>58.5</b>	<b>2.34</b>	<b>0.54</b>	<b>53</b>	<b>-</b>	<b>27.6</b>
<b>American Indian</b> .....	<b>124</b>	<b>2.52</b>	<b>0.44</b>	<b>2</b>	<b>-</b>	<b>53.4</b>	<b>2.35</b>	<b>0.43</b>	<b>12</b>	<b>-</b>	<b>11.8</b>
<b>Birmingham, AL MSA</b> .....	<b>361 304</b>	<b>2.62</b>	<b>0.40</b>	<b>26 147</b>	<b>37 892</b>	<b>88.5</b>	<b>2.18</b>	<b>0.50</b>	<b>43 473</b>	<b>2 217</b>	<b>49.5</b>
<b>American Indian and Alaska Native</b> .....	<b>949</b>	<b>2.94</b>	<b>0.47</b>	<b>131</b>	<b>36</b>	<b>75.6</b>	<b>2.78</b>	<b>0.63</b>	<b>132</b>	<b>3</b>	<b>36.5</b>
<b>American Indian</b> .....	<b>694</b>	<b>3.04</b>	<b>0.48</b>	<b>111</b>	<b>24</b>	<b>77.8</b>	<b>2.45</b>	<b>0.57</b>	<b>96</b>	<b>3</b>	<b>35.6</b>
Cherokee .....	<b>376</b>	<b>3.11</b>	<b>0.47</b>	<b>62</b>	<b>24</b>	<b>78.6</b>	<b>2.00</b>	<b>0.45</b>	<b>35</b>	<b>-</b>	<b>36.1</b>
Cherokee .....	<b>221</b>	<b>3.5</b>									

Table 74. **Owner and Renter Household Characteristics of Housing Units With an American Indian and Alaska Native Householder for Selected American Indian and Alaska Native Tribes (One Tribe Reported): 2000—Con.**

[Data based on a sample (except Tables 79 and 80). For information on confidentiality protection, coverage, sampling error, and nonsampling error, see Appendix G. Tribes are shown if respondents reported only one tribe or as American Indian or Alaska Native only and met the specified threshold. For more information, see "How to Use This Census Report"]

Metropolitan Area	Owner-occupied housing units						Renter-occupied housing units				
	Occupied housing units	Average household size	Occupants per room	Year householder moved into unit		Percent 1 unit, detached or attached	Average household size	Occupants per room	Year householder moved into unit		Percent 5 or more units in structure
				1999 to March 2000	1969 or earlier				1999 to March 2000	1969 or earlier	
<b>Bloomington—Normal, IL MSA</b> .....	56 746	2.67	0.39	4 636	4 037	89.9	2.01	0.47	9 558	205	52.1
American Indian and Alaska Native .....	93	2.57	0.39	2	-	82.6	2.76	0.71	35	-	42.9
<b>Boise City, ID MSA</b> .....	158 426	2.75	0.43	15 868	6 624	90.2	2.45	0.60	23 694	315	30.5
American Indian and Alaska Native .....	998	3.43	0.60	101	12	86.5	2.74	0.64	292	-	18.9
American Indian .....	758	3.51	0.60	60	12	86.0	2.64	0.64	204	-	19.1
Cherokee .....	165	2.52	0.42	19	-	83.7	1.58	0.40	61	-	13.4
Cherokee .....	155	2.24	0.38	19	-	81.8	1.58	0.40	61	-	13.4
<b>Boston—Worcester—Lawrence, MA—NH—ME—CT CMSA</b> .....	2 220 528	2.79	0.42	119 974	253 410	81.6	2.12	0.53	253 023	26 809	46.1
American Indian and Alaska Native .....	4 539	3.12	0.49	202	258	69.1	2.47	0.61	811	42	45.7
American Indian .....	2 844	3.06	0.49	167	123	74.6	2.57	0.61	452	26	46.8
Blackfeet .....	142	2.25	0.36	-	17	89.9	3.83	0.94	7	-	39.7
Canadian and Latin American .....	351	3.47	0.59	9	7	40.0	3.48	1.01	52	-	63.1
Cherokee .....	344	2.97	0.41	49	-	90.6	2.55	0.61	85	6	50.9
Cherokee .....	314	2.74	0.37	49	-	89.2	2.67	0.64	85	6	47.8
Iroquois .....	256	3.64	0.61	-	18	85.7	2.25	0.54	18	-	57.8
Micmac .....	209	3.54	0.57	8	14	91.4	2.60	0.59	22	-	25.9
Micmac .....	209	3.54	0.57	8	14	91.4	2.60	0.59	22	-	25.9
Wampanoag .....	244	2.64	0.48	-	34	67.0	1.83	0.44	32	-	50.0
Wampanoag .....	196	2.74	0.45	-	22	62.3	1.86	0.43	32	-	46.7
<b>Brownsville—Harlingen—San Benito, TX MSA</b> .....	97 267	3.45	0.67	6 648	8 335	82.5	3.30	0.89	13 144	605	27.3
American Indian and Alaska Native .....	460	3.22	0.74	31	19	80.6	3.32	0.98	81	-	42.3
American Indian .....	321	2.95	0.67	15	16	84.4	3.45	0.94	60	-	52.7
Canadian and Latin American .....	144	3.75	1.10	15	11	100.0	3.46	0.98	30	-	74.6
Mexican American Indian .....	118	3.79	1.20	15	11	100.0	3.27	0.91	30	-	76.9
<b>Bryan—College Station, TX MSA</b> .....	55 202	2.81	0.46	3 609	2 029	82.0	2.28	0.60	18 299	106	40.8
American Indian and Alaska Native .....	182	2.86	0.44	14	13	87.5	2.13	0.52	82	-	42.1
American Indian .....	147	2.76	0.40	7	6	81.6	2.17	0.52	70	-	39.4
<b>Buffalo—Niagara Falls, NY MSA</b> .....	468 719	2.63	0.40	18 349	71 833	85.4	2.01	0.44	53 956	5 400	29.1
American Indian and Alaska Native .....	2 887	2.87	0.48	106	195	62.1	2.37	0.50	515	32	16.8
American Indian .....	2 471	2.86	0.48	92	148	62.7	2.35	0.49	418	24	17.0
Iroquois .....	2 085	2.87	0.49	62	117	60.7	2.37	0.49	300	24	16.4
Cayuga Nation .....	217	3.05	0.49	19	13	82.8	2.25	0.49	20	6	19.4
Mohawk .....	264	2.85	0.43	15	14	84.2	2.18	0.48	80	-	16.7
Seneca .....	1 119	2.67	0.47	26	72	48.4	2.34	0.49	125	18	12.6
Tuscarora .....	193	2.74	0.51	2	6	74.2	1.74	0.38	40	-	20.5
<b>Burlington, VT MSA</b> .....	65 147	2.71	0.41	4 523	4 861	85.0	2.02	0.49	9 218	310	37.3
American Indian and Alaska Native .....	358	2.50	0.38	36	13	95.1	2.55	0.58	84	-	38.3
American Indian .....	297	2.21	0.33	36	13	96.7	2.65	0.59	60	-	36.7
Abenaki Nation of Missisquoi .....	165	2.63	0.41	9	13	94.0	2.74	0.65	49	-	37.8
<b>Canton—Massillon, OH MSA</b> .....	159 442	2.61	0.40	8 589	22 498	94.4	2.17	0.47	15 073	941	31.3
American Indian and Alaska Native .....	339	2.79	0.46	8	14	92.5	2.18	0.48	81	-	36.3
American Indian .....	230	2.70	0.47	8	5	87.2	2.14	0.48	70	-	36.8
<b>Casper, WY MSA</b> .....	26 819	2.55	0.38	2 196	2 154	87.4	2.12	0.48	4 075	85	30.5
American Indian and Alaska Native .....	334	3.25	0.57	22	7	57.8	2.21	0.61	159	-	38.5
American Indian .....	277	3.44	0.60	20	7	56.6	2.33	0.63	119	-	35.4
<b>Cedar Rapids, IA MSA</b> .....	76 753	2.62	0.40	6 112	7 841	89.1	1.94	0.47	9 508	328	50.0
American Indian and Alaska Native .....	151	2.60	0.41	6	-	87.2	2.42	0.51	81	-	26.9
<b>Champaign—Urbana, IL MSA</b> .....	70 597	2.57	0.39	3 888	4 747	89.7	2.04	0.52	16 852	184	58.4
American Indian and Alaska Native .....	141	2.68	0.48	10	10	77.0	2.39	0.70	32	-	37.3
<b>Charleston—North Charleston, SC MSA</b> .....	207 957	2.69	0.42	16 110	15 768	80.8	2.27	0.51	31 686	864	36.4
American Indian and Alaska Native .....	997	2.48	0.43	112	23	56.3	2.37	0.56	122	13	16.6
American Indian .....	673	2.58	0.45	72	18	56.3	2.04	0.46	52	13	10.8
Cherokee .....	287	2.19	0.35	29	-	60.5	1.44	0.31	20	-	8.0
Cherokee .....	268	2.03	0.32	29	-	62.0	1.21	0.26	20	-	8.5
<b>Charleston, WV MSA</b> .....	106 254	2.44	0.38	5 877	14 428	84.9	2.07	0.46	10 648	854	27.7
American Indian and Alaska Native .....	215	3.27	0.52	27	-	75.0	3.25	0.65	45	-	28.2
American Indian .....	177	3.28	0.53	22	-	73.8	3.66	0.70	31	-	22.9
<b>Charlotte—Gastonia—Rock Hill, NC—SC MSA</b> .....	575 293	2.65	0.41	50 446	48 691	88.1	2.34	0.56	82 859	3 287	42.4
American Indian and Alaska Native .....	2 607	2.96	0.50	164	99	77.2	2.86	0.66	652	20	26.3
American Indian .....	2 049	3.03	0.51	140	81	74.9	2.84	0.65	452	20	25.7
Catawba Indian Nation .....	365	3.16	0.59	16	4	71.7	2.84	0.66	47	-	14.0
Cherokee .....	553	2.89	0.47	70	36	75.6	2.23	0.51	182	-	36.5
Cherokee .....	496	2.83	0.45	70	36	77.7	2.29	0.52	166	-	36.0
Lumbee .....	647	2.85	0.46	36	33	71.0	3.14	0.70	123	20	21.1
<b>Charlottesville, VA MSA</b> .....	61 688	2.59	0.38	4 575	4 033	92.1	2.16	0.48	10 840	326	41.1
<b>Chattanooga, TN—GA MSA</b> .....	185 144	2.58	0.41	12 184	19 995	89.2	2.18	0.51	22 995	1 311	32.9
American Indian and Alaska Native .....	492	3.71	0.63	59	29	65.2	2.29	0.56	63	6	14.2
American Indian .....	354	3.71	0.63	44	6	62.6	2.43	0.57	45	6	14.7
Cherokee .....	246	3.88	0.65	20	-	65.0	2.31	0.58	30	6	19.1
Cherokee .....	223	3.88	0.65	20	-	65.0	2.26	0.63	22	6	25.8
<b>Cheyenne, WY MSA</b> .....	31 927	2.57	0.37	2 770	2 481	86.2	2.19	0.48	5 028	166	24.5
American Indian and Alaska Native .....	309	2.78	0.47	9	26	69.9	2.69	0.67	86	4	6.0
American Indian .....	270	2.82	0.47	9	26	70.9	2.52	0.60	76	-	6.7

**Table 74. Owner and Renter Household Characteristics of Housing Units With an American Indian and Alaska Native Householder for Selected American Indian and Alaska Native Tribes (One Tribe Reported): 2000—Con.**

[Data based on a sample (except Tables 79 and 80). For information on confidentiality protection, coverage, sampling error, and nonsampling error, see Appendix G. Tribes are shown if respondents reported only one tribe or as American Indian or Alaska Native only and met the specified threshold. For more information, see "How to Use This Census Report"]

Metropolitan Area	Owner-occupied housing units						Renter-occupied housing units				
	Occupied housing units	Average household size	Occupants per room	Year householder moved into unit		Percent 1 unit, detached or attached	Average household size	Occupants per room	Year householder moved into unit		Percent 5 or more units in structure
				1999 to March 2000	1969 or earlier				1999 to March 2000	1969 or earlier	
<b>Chicago—Gary—Kenosha, IL—IN—WI</b>											
<b>CMSA</b> .....	<b>3 302 211</b>	<b>2.92</b>	<b>0.46</b>	<b>218 675</b>	<b>287 663</b>	<b>82.7</b>	<b>2.34</b>	<b>0.58</b>	<b>390 425</b>	<b>25 525</b>	<b>55.7</b>
<b>American Indian and Alaska Native</b> .....	<b>7 332</b>	<b>3.73</b>	<b>0.63</b>	<b>573</b>	<b>284</b>	<b>76.8</b>	<b>2.80</b>	<b>0.70</b>	<b>1 307</b>	<b>36</b>	<b>43.1</b>
<b>American Indian</b> .....	<b>4 387</b>	<b>3.76</b>	<b>0.62</b>	<b>293</b>	<b>201</b>	<b>77.0</b>	<b>2.69</b>	<b>0.65</b>	<b>855</b>	<b>36</b>	<b>43.4</b>
Apache .....	189	3.28	0.56	3	19	51.3	2.13	0.44	26	-	30.6
Canadian and Latin American .....	1 152	4.65	0.85	148	62	66.8	3.49	0.88	167	9	38.1
Mexican American Indian .....	1 016	4.80	0.88	126	62	64.3	3.56	0.92	160	9	37.1
Cherokee .....	751	3.25	0.54	28	22	84.5	2.26	0.49	163	-	38.6
Cherokee .....	722	3.27	0.54	28	22	83.6	2.27	0.49	154	-	37.1
Chippewa .....	418	2.65	0.39	22	13	73.0	3.19	0.71	100	-	22.2
Chippewa .....	222	2.89	0.43	8	2	70.2	3.43	0.78	42	-	36.2
Iroquois .....	253	4.27	0.59	30	32	100.0	2.36	0.54	56	-	35.1
Oneida Nation of New York .....	160	4.78	0.65	23	16	100.0	2.39	0.53	43	-	44.1
Sioux .....	214	2.59	0.53	-	-	62.2	2.65	0.69	64	13	58.6
Sioux .....	121	3.10	0.62	-	-	78.4	2.36	0.72	23	13	71.4
<b>Chico—Paradise, CA MSA</b> .....	<b>79 566</b>	<b>2.50</b>	<b>0.44</b>	<b>5 064</b>	<b>4 249</b>	<b>78.7</b>	<b>2.45</b>	<b>0.61</b>	<b>14 489</b>	<b>195</b>	<b>28.5</b>
<b>American Indian and Alaska Native</b> .....	<b>1 330</b>	<b>3.15</b>	<b>0.58</b>	<b>67</b>	<b>37</b>	<b>81.6</b>	<b>2.76</b>	<b>0.66</b>	<b>347</b>	<b>10</b>	<b>21.4</b>
<b>American Indian</b> .....	<b>1 143</b>	<b>3.18</b>	<b>0.59</b>	<b>65</b>	<b>37</b>	<b>83.4</b>	<b>2.65</b>	<b>0.62</b>	<b>289</b>	<b>10</b>	<b>19.2</b>
Cherokee .....	244	2.60	0.49	11	-	77.0	2.98	0.64	75	-	22.3
Cherokee .....	225	2.64	0.49	8	-	79.8	3.18	0.68	65	-	17.7
Maidu .....	255	2.37	0.45	9	11	89.8	3.10	0.66	62	10	5.4
Maidu .....	181	2.38	0.47	-	5	78.0	2.97	0.61	53	10	6.1
<b>Cincinnati—Hamilton, OH—KY—IN</b>											
<b>CMSA</b> .....	<b>768 130</b>	<b>2.72</b>	<b>0.41</b>	<b>51 864</b>	<b>71 294</b>	<b>90.6</b>	<b>2.10</b>	<b>0.51</b>	<b>103 318</b>	<b>4 158</b>	<b>49.7</b>
<b>American Indian and Alaska Native</b> .....	<b>1 671</b>	<b>2.90</b>	<b>0.46</b>	<b>94</b>	<b>40</b>	<b>84.0</b>	<b>2.47</b>	<b>0.59</b>	<b>370</b>	<b>6</b>	<b>42.4</b>
<b>American Indian</b> .....	<b>1 147</b>	<b>2.83</b>	<b>0.44</b>	<b>65</b>	<b>17</b>	<b>82.2</b>	<b>2.57</b>	<b>0.62</b>	<b>267</b>	<b>-</b>	<b>40.6</b>
Cherokee .....	634	2.78	0.44	50	11	87.7	2.46	0.58	99	-	37.5
Cherokee .....	610	2.80	0.45	50	11	87.8	2.48	0.59	99	-	38.3
<b>Clarksville—Hopkinsville, TN—KY MSA</b>											
<b>American Indian and Alaska Native</b> .....	<b>73 187</b>	<b>2.73</b>	<b>0.45</b>	<b>5 897</b>	<b>4 915</b>	<b>91.3</b>	<b>2.61</b>	<b>0.58</b>	<b>15 770</b>	<b>342</b>	<b>24.0</b>
<b>American Indian</b> .....	<b>356</b>	<b>3.27</b>	<b>0.52</b>	<b>43</b>	<b>6</b>	<b>92.5</b>	<b>2.43</b>	<b>0.67</b>	<b>101</b>	<b>-</b>	<b>29.3</b>
Cherokee .....	303	3.23	0.51	31	6	91.2	2.61	0.71	88	-	25.0
Cherokee .....	155	2.69	0.41	20	6	88.9	3.28	0.98	38	-	-
Cherokee .....	155	2.69	0.41	20	6	88.9	3.28	0.98	38	-	-
<b>Cleveland—Akron, OH CMSA</b> .....	<b>1 166 799</b>	<b>2.64</b>	<b>0.39</b>	<b>63 712</b>	<b>152 781</b>	<b>92.8</b>	<b>2.10</b>	<b>0.48</b>	<b>129 100</b>	<b>8 074</b>	<b>47.8</b>
<b>American Indian and Alaska Native</b> .....	<b>2 051</b>	<b>2.88</b>	<b>0.45</b>	<b>91</b>	<b>77</b>	<b>89.9</b>	<b>2.26</b>	<b>0.49</b>	<b>477</b>	<b>10</b>	<b>36.5</b>
<b>American Indian</b> .....	<b>1 488</b>	<b>2.83</b>	<b>0.44</b>	<b>81</b>	<b>39</b>	<b>91.8</b>	<b>2.31</b>	<b>0.51</b>	<b>364</b>	<b>10</b>	<b>38.7</b>
Cherokee .....	671	2.72	0.43	44	27	89.4	2.51	0.55	186	-	33.1
Cherokee .....	664	2.72	0.43	44	27	89.4	2.47	0.54	179	-	33.7
<b>Colorado Springs, CO MSA</b> .....	<b>192 409</b>	<b>2.75</b>	<b>0.39</b>	<b>18 464</b>	<b>7 915</b>	<b>91.5</b>	<b>2.35</b>	<b>0.55</b>	<b>36 288</b>	<b>325</b>	<b>46.6</b>
<b>American Indian and Alaska Native</b> .....	<b>1 629</b>	<b>3.07</b>	<b>0.47</b>	<b>153</b>	<b>62</b>	<b>90.4</b>	<b>2.43</b>	<b>0.59</b>	<b>421</b>	<b>14</b>	<b>50.4</b>
<b>American Indian</b> .....	<b>1 211</b>	<b>2.93</b>	<b>0.44</b>	<b>122</b>	<b>51</b>	<b>89.2</b>	<b>2.55</b>	<b>0.58</b>	<b>309</b>	<b>14</b>	<b>53.8</b>
Apache .....	121	2.79	0.40	6	-	95.7	2.18	0.54	34	-	54.9
Cherokee .....	261	2.92	0.43	54	16	77.4	3.10	0.60	52	8	24.5
Cherokee .....	242	2.86	0.42	54	16	75.7	3.10	0.60	52	8	24.5
Navajo .....	115	2.30	0.45	-	5	100.0	2.46	0.51	19	-	57.7
Sioux .....	136	3.18	0.44	8	8	90.5	3.17	0.84	46	-	75.0
<b>Columbia, MO MSA</b> .....	<b>53 094</b>	<b>2.62</b>	<b>0.38</b>	<b>3 723</b>	<b>2 198</b>	<b>85.4</b>	<b>2.06</b>	<b>0.47</b>	<b>12 033</b>	<b>74</b>	<b>34.5</b>
<b>American Indian and Alaska Native</b> .....	<b>289</b>	<b>3.42</b>	<b>0.48</b>	<b>7</b>	<b>-</b>	<b>68.2</b>	<b>2.16</b>	<b>0.46</b>	<b>111</b>	<b>-</b>	<b>26.9</b>
<b>American Indian</b> .....	<b>198</b>	<b>3.74</b>	<b>0.49</b>	<b>7</b>	<b>-</b>	<b>72.7</b>	<b>2.13</b>	<b>0.45</b>	<b>76</b>	<b>-</b>	<b>25.5</b>
<b>Columbia, SC MSA</b> .....	<b>203 341</b>	<b>2.62</b>	<b>0.41</b>	<b>15 515</b>	<b>16 741</b>	<b>84.1</b>	<b>2.22</b>	<b>0.51</b>	<b>30 342</b>	<b>755</b>	<b>38.2</b>
<b>American Indian and Alaska Native</b> .....	<b>789</b>	<b>2.53</b>	<b>0.44</b>	<b>55</b>	<b>28</b>	<b>72.9</b>	<b>2.42</b>	<b>0.52</b>	<b>172</b>	<b>11</b>	<b>20.8</b>
<b>American Indian</b> .....	<b>533</b>	<b>2.26</b>	<b>0.40</b>	<b>36</b>	<b>17</b>	<b>68.5</b>	<b>2.48</b>	<b>0.50</b>	<b>129</b>	<b>11</b>	<b>9.9</b>
Cherokee .....	281	2.26	0.36	13	-	57.6	2.23	0.42	67	-	5.8
Cherokee .....	271	2.26	0.36	13	-	57.6	2.31	0.43	57	-	6.3
<b>Columbus, GA—AL MSA</b> .....	<b>101 314</b>	<b>2.60</b>	<b>0.41</b>	<b>5 808</b>	<b>9 342</b>	<b>90.2</b>	<b>2.52</b>	<b>0.57</b>	<b>18 056</b>	<b>738</b>	<b>32.8</b>
<b>American Indian and Alaska Native</b> .....	<b>530</b>	<b>2.88</b>	<b>0.46</b>	<b>33</b>	<b>15</b>	<b>83.1</b>	<b>2.64</b>	<b>0.54</b>	<b>171</b>	<b>7</b>	<b>25.1</b>
<b>American Indian</b> .....	<b>407</b>	<b>2.60</b>	<b>0.42</b>	<b>11</b>	<b>10</b>	<b>81.6</b>	<b>2.60</b>	<b>0.52</b>	<b>154</b>	<b>7</b>	<b>24.3</b>
Cherokee .....	179	2.24	0.40	5	10	78.2	2.55	0.50	54	7	16.1
Cherokee .....	146	1.85	0.34	5	10	75.0	2.66	0.55	43	7	9.2
<b>Columbus, OH MSA</b> .....	<b>610 757</b>	<b>2.63</b>	<b>0.39</b>	<b>39 538</b>	<b>46 036</b>	<b>93.7</b>	<b>2.16</b>	<b>0.50</b>	<b>102 891</b>	<b>2 245</b>	<b>47.0</b>
<b>American Indian and Alaska Native</b> .....	<b>1 832</b>	<b>2.89</b>	<b>0.45</b>	<b>50</b>	<b>78</b>	<b>90.2</b>	<b>2.54</b>	<b>0.58</b>	<b>602</b>	<b>13</b>	<b>36.0</b>
<b>American Indian</b> .....	<b>1 278</b>	<b>2.98</b>	<b>0.46</b>	<b>34</b>	<b>59</b>	<b>90.1</b>	<b>2.56</b>	<b>0.58</b>	<b>400</b>	<b>6</b>	<b>31.9</b>
Cherokee .....	471	3.35	0.52	14	17	93.8	2.51	0.55	165	6	32.5
Cherokee .....	455	3.16	0.50	14	8	93.5	2.55	0.56	158	6	30.7
<b>Corpus Christi, TX MSA</b> .....	<b>132 458</b>	<b>2.97</b>	<b>0.52</b>	<b>8 086</b>	<b>13 057</b>	<b>91.6</b>	<b>2.57</b>	<b>0.64</b>	<b>22 812</b>	<b>622</b>	<b>38.3</b>
<b>American Indian and Alaska Native</b> .....	<b>790</b>	<b>2.83</b>	<b>0.53</b>	<b>70</b>	<b>32</b>	<b>86.1</b>	<b>3.14</b>	<b>0.70</b>	<b>206</b>	<b>16</b>	<b>22.1</b>
<b>American Indian</b> .....	<b>542</b>	<b>2.58</b>	<b>0.48</b>	<b>60</b>	<b>32</b>	<b>86.5</b>	<b>3.04</b>	<b>0.65</b>	<b>169</b>	<b>-</b>	<b>23.5</b>
Cherokee .....	122	2.29	0.46	34	24	78.2	3.17	0.58	16	-	-
Cherokee .....	99	2.51	0.50	34	9	73.6	3.26	0.58	16	-	-
<b>Corvallis, OR MSA</b> .....	<b>30 145</b>	<b>2.61</b>	<b>0.39</b>	<b>1 628</b>	<b>1 462</b>	<b>89.6</b>	<b>2.18</b>	<b>0.56</b>	<b>7 244</b>	<b>97</b>	<b>47.0</b>
<b>American Indian and Alaska Native</b> .....	<b>176</b>	<b>3.57</b>	<b>0.54</b>	<b>17</b>	<b>-</b>	<b>83.7</b>	<b>2.81</b>	<b>0.72</b>	<b>60</b>	<b>-</b>	<b>66.7</b>
<b>American Indian</b> .....	<b>133</b>	<b>2.81</b>	<b>0.43</b>	<b>17</b>	<b>-</b>	<b>86.6</b>	<b>3.21</b>	<b>0.72</b>	<b>48</b>	<b>-</b>	<b>60.6</b>
<b>Cumberland, MD—WV MSA</b> .....	<b>40 106</b>	<b>2.49</b>	<b>0.39</b>	<b>1 690</b>	<b>7 329</b>	<b>90.6</b>	<b>2.08</b>	<b>0.45</b>	<b>3 983</b>	<b>466</b>	<b>26.3</b>
<b>Dallas—Fort Worth, TX CMSA</b> .....	<b>1 906 764</b>	<b>2.88</b>	<b>0.45</b>	<b>158 059</b>	<b>99 740</b>	<b>91.6</b>	<b>2.41</b>	<b>0.64</b>	<b>368 892</b>	<b>4 070</b>	<b>60.1</b>
<b>American Indian and Alaska Native</b> .....	<b>10 498</b>	<b>3.13</b>	<b>0.53</b>	<b>831</b>	<b>406</b>	<b>85.1</b>	<b>2.52</b>	<b>0.66</b>	<b>2 521</b>	<b>28</b>	<b>51.8</b>
<b>American Indian</b> .....	<b>8 019</b>	<b>3.13</b>	<b>0.52</b>	<b>603</b>	<b>265</b>	<b>84.9</b>	<b>2.43</b>	<b>0.63</b>	<b>1 959</b>	<b>9</b>	<b>51.0</b>
Apache .....	219	3.67	0.56	12	-	94.1	3.08	0.81	27	9	18.6
Apache .....	164	3.97	0.62	12	-	91.9	2.89	0.70	13	9	22.2
Canadian and Latin American .....	717	3.94	0.80	36	28	89.0	4.38	1.23	144	-	47.2
Mexican American Indian .....	583	3.95	0.81	26	28	86.7	4.85	1.37	113	-	46.1
Cherokee .....	2 385	2.99	0.49	205	121	83.7	2.22	0.54	509	-	43.9

**Table 74. Owner and Renter Household Characteristics of Housing Units With an American Indian and Alaska Native Householder for Selected American Indian and Alaska Native Tribes (One Tribe Reported): 2000—Con.**

[Data based on a sample (except Tables 79 and 80). For information on confidentiality protection, coverage, sampling error, and nonsampling error, see Appendix G. Tribes are shown if respondents reported only one tribe or as American Indian or Alaska Native only and met the specified threshold. For more information, see "How to Use This Census Report"]

Metropolitan Area	Owner-occupied housing units						Renter-occupied housing units				
	Occupied housing units	Average household size	Occupants per room	Year householder moved into unit		Percent 1 unit, detached or attached	Average household size	Occupants per room	Year householder moved into unit		Percent 5 or more units in structure
				1999 to March 2000	1969 or earlier				1999 to March 2000	1969 or earlier	
<b>Dallas–Fort Worth, TX CMSA—Con.</b>											
<b>American Indian and Alaska Native—Con.</b>											
<b>American Indian—Con.</b>											
Cherokee—Con.											
Cherokee	2 290	2.99	0.49	202	121	83.5	2.21	0.54	473	-	43.3
Chickasaw	449	3.02	0.53	48	19	92.1	1.96	0.63	84	-	77.5
Choctaw	1 535	2.99	0.48	47	56	84.6	1.84	0.50	359	-	63.8
Choctaw	1 288	3.06	0.48	39	46	90.9	1.85	0.49	326	-	61.7
Oklahoma Choctaw	230	2.53	0.45	8	10	56.4	1.80	0.52	33	-	82.4
Comanche	183	3.15	0.52	15	-	82.4	1.92	0.58	68	-	56.9
Comanche	172	3.15	0.52	15	-	82.4	1.87	0.56	68	-	63.3
Creek	200	1.91	0.35	42	-	88.5	2.01	0.47	33	-	21.8
Muscogee Creek Nation	200	1.91	0.35	42	-	88.5	2.01	0.47	33	-	21.8
Kiowa	158	4.18	0.75	1	6	86.4	2.84	0.65	66	-	49.3
Kiowa	153	4.18	0.75	1	6	86.4	2.78	0.64	66	-	51.1
Navajo	157	3.71	0.59	16	-	74.2	2.65	0.75	36	-	69.2
Potawatomi	138	3.24	0.50	26	2	85.2	2.56	0.76	33	-	46.0
Sioux	205	2.14	0.35	7	10	70.0	2.12	0.52	112	-	58.1
<b>Danville, VA MSA</b>	<b>45 291</b>	<b>2.43</b>	<b>0.40</b>	<b>2 231</b>	<b>6 808</b>	<b>83.4</b>	<b>2.28</b>	<b>0.50</b>	<b>4 319</b>	<b>727</b>	<b>23.8</b>
<b>Davenport–Moline–Rock Island, IA–IL MSA</b>	<b>143 102</b>	<b>2.57</b>	<b>0.40</b>	<b>9 327</b>	<b>16 950</b>	<b>93.4</b>	<b>2.14</b>	<b>0.49</b>	<b>15 823</b>	<b>788</b>	<b>41.6</b>
<b>American Indian and Alaska Native</b>	<b>457</b>	<b>3.30</b>	<b>0.52</b>	<b>23</b>	<b>28</b>	<b>92.9</b>	<b>2.80</b>	<b>0.59</b>	<b>91</b>	<b>-</b>	<b>30.1</b>
<b>American Indian</b>	<b>352</b>	<b>3.15</b>	<b>0.51</b>	<b>23</b>	<b>28</b>	<b>92.3</b>	<b>3.30</b>	<b>0.73</b>	<b>43</b>	<b>-</b>	<b>30.8</b>
<b>Dayton–Springfield, OH MSA</b>	<b>379 626</b>	<b>2.54</b>	<b>0.38</b>	<b>21 722</b>	<b>42 152</b>	<b>95.0</b>	<b>2.21</b>	<b>0.49</b>	<b>50 130</b>	<b>1 945</b>	<b>37.7</b>
<b>American Indian and Alaska Native</b>	<b>945</b>	<b>2.40</b>	<b>0.37</b>	<b>64</b>	<b>53</b>	<b>95.4</b>	<b>1.95</b>	<b>0.46</b>	<b>215</b>	<b>19</b>	<b>32.2</b>
<b>American Indian</b>	<b>715</b>	<b>2.34</b>	<b>0.36</b>	<b>51</b>	<b>34</b>	<b>94.3</b>	<b>1.94</b>	<b>0.44</b>	<b>146</b>	<b>10</b>	<b>30.7</b>
Cherokee	369	2.16	0.34	25	21	88.5	2.10	0.47	64	10	26.3
Cherokee	354	2.18	0.35	25	21	88.2	2.10	0.48	64	-	27.8
<b>Daytona Beach, FL MSA</b>	<b>206 017</b>	<b>2.36</b>	<b>0.41</b>	<b>19 239</b>	<b>7 541</b>	<b>81.8</b>	<b>2.18</b>	<b>0.52</b>	<b>21 551</b>	<b>264</b>	<b>34.7</b>
<b>American Indian and Alaska Native</b>	<b>531</b>	<b>2.55</b>	<b>0.44</b>	<b>57</b>	<b>24</b>	<b>87.9</b>	<b>2.09</b>	<b>0.49</b>	<b>65</b>	<b>-</b>	<b>8.9</b>
<b>American Indian</b>	<b>354</b>	<b>2.50</b>	<b>0.43</b>	<b>30</b>	<b>21</b>	<b>91.5</b>	<b>2.24</b>	<b>0.56</b>	<b>55</b>	<b>-</b>	<b>8.4</b>
<b>Decatur, AL MSA</b>	<b>57 140</b>	<b>2.61</b>	<b>0.42</b>	<b>4 594</b>	<b>5 689</b>	<b>81.8</b>	<b>2.23</b>	<b>0.51</b>	<b>5 680</b>	<b>450</b>	<b>27.3</b>
<b>American Indian and Alaska Native</b>	<b>783</b>	<b>3.55</b>	<b>0.55</b>	<b>57</b>	<b>30</b>	<b>81.4</b>	<b>2.38</b>	<b>0.47</b>	<b>145</b>	<b>-</b>	<b>3.1</b>
<b>American Indian</b>	<b>669</b>	<b>3.59</b>	<b>0.55</b>	<b>57</b>	<b>21</b>	<b>84.3</b>	<b>2.48</b>	<b>0.48</b>	<b>111</b>	<b>-</b>	<b>4.1</b>
Cherokee	588	3.57	0.54	57	21	86.1	2.58	0.52	76	-	5.5
Cherokee	172	3.45	0.53	36	3	83.2	2.77	0.50	23	-	-
Echota Cherokee	415	3.61	0.55	21	18	87.3	2.51	0.54	53	-	7.5
<b>Decatur, IL MSA</b>	<b>46 561</b>	<b>2.44</b>	<b>0.39</b>	<b>3 212</b>	<b>5 716</b>	<b>94.1</b>	<b>2.26</b>	<b>0.51</b>	<b>5 589</b>	<b>212</b>	<b>41.0</b>
<b>Denver–Boulder–Greeley, CO CMSA</b>	<b>1 003 218</b>	<b>2.69</b>	<b>0.39</b>	<b>98 204</b>	<b>51 357</b>	<b>89.6</b>	<b>2.21</b>	<b>0.57</b>	<b>162 309</b>	<b>2 158</b>	<b>60.3</b>
<b>American Indian and Alaska Native</b>	<b>7 313</b>	<b>3.25</b>	<b>0.52</b>	<b>613</b>	<b>205</b>	<b>83.7</b>	<b>2.73</b>	<b>0.71</b>	<b>1 837</b>	<b>21</b>	<b>56.6</b>
<b>American Indian</b>	<b>5 370</b>	<b>3.28</b>	<b>0.51</b>	<b>462</b>	<b>103</b>	<b>84.7</b>	<b>2.79</b>	<b>0.70</b>	<b>1 338</b>	<b>21</b>	<b>55.5</b>
Apache	469	3.27	0.51	13	-	84.6	2.63	0.76	149	-	56.6
Apache	336	3.31	0.52	13	-	82.4	2.35	0.67	106	-	63.5
Canadian and Latin American	481	4.72	0.77	33	8	90.7	3.15	0.87	105	-	54.3
Mexican American Indian	286	4.76	0.92	33	-	85.7	3.34	1.03	73	-	48.6
Spanish American Indian	157	4.64	0.61	-	8	100.0	3.09	0.70	26	-	57.9
Cherokee	890	3.34	0.49	84	22	84.2	2.31	0.56	168	17	57.6
Cherokee	809	3.38	0.49	77	22	82.8	2.37	0.57	151	17	54.9
Chippewa	230	2.77	0.38	42	-	87.4	2.23	0.53	26	-	65.5
Chippewa	136	2.48	0.34	26	-	89.0	1.98	0.59	18	-	100.0
Navajo	581	3.11	0.56	20	5	78.5	3.54	0.89	132	-	54.4
Pueblo	172	3.32	0.58	12	19	89.4	1.75	0.48	67	-	58.5
Sioux	662	3.98	0.58	37	19	100.0	2.99	0.65	210	-	51.3
Oglala Sioux	170	3.30	0.48	-	6	100.0	2.85	0.60	56	-	52.1
Sioux	154	4.69	0.63	2	6	100.0	3.27	0.81	38	-	50.8
Teton Sioux	116	5.92	0.77	21	-	100.0	2.39	0.48	39	-	57.5
<b>Des Moines, IA MSA</b>	<b>179 404</b>	<b>2.68</b>	<b>0.41</b>	<b>15 137</b>	<b>15 824</b>	<b>92.7</b>	<b>2.00</b>	<b>0.50</b>	<b>23 394</b>	<b>574</b>	<b>60.0</b>
<b>American Indian and Alaska Native</b>	<b>445</b>	<b>4.06</b>	<b>0.59</b>	<b>47</b>	<b>15</b>	<b>83.5</b>	<b>2.04</b>	<b>0.48</b>	<b>146</b>	<b>-</b>	<b>48.2</b>
<b>American Indian</b>	<b>326</b>	<b>4.40</b>	<b>0.62</b>	<b>20</b>	<b>15</b>	<b>82.2</b>	<b>1.97</b>	<b>0.45</b>	<b>118</b>	<b>-</b>	<b>45.2</b>
<b>Detroit–Ann Arbor–Flint, MI CMSA</b>	<b>2 081 797</b>	<b>2.72</b>	<b>0.43</b>	<b>147 459</b>	<b>225 483</b>	<b>91.8</b>	<b>2.21</b>	<b>0.53</b>	<b>212 811</b>	<b>9 526</b>	<b>49.2</b>
<b>American Indian and Alaska Native</b>	<b>7 154</b>	<b>3.11</b>	<b>0.51</b>	<b>581</b>	<b>395</b>	<b>87.0</b>	<b>2.48</b>	<b>0.56</b>	<b>1 175</b>	<b>2</b>	<b>37.6</b>
<b>American Indian</b>	<b>5 200</b>	<b>3.22</b>	<b>0.52</b>	<b>454</b>	<b>299</b>	<b>86.1</b>	<b>2.48</b>	<b>0.54</b>	<b>748</b>	<b>-</b>	<b>38.2</b>
Blackfeet	127	3.51	0.72	10	11	82.1	2.00	0.51	31	-	55.1
Canadian and Latin American	209	4.17	0.67	19	11	75.4	2.34	0.58	5	-	55.3
Mexican American Indian	81	3.75	0.58	19	-	73.7	0.80	0.20	5	-	-
Cherokee	1 172	3.28	0.56	168	68	79.8	2.26	0.47	218	-	35.5
Cherokee	1 123	3.28	0.57	168	68	80.9	2.26	0.47	218	-	35.5
Chippewa	1 552	3.06	0.47	83	89	87.7	2.76	0.58	222	-	36.2
Chippewa	774	3.00	0.47	57	38	85.0	3.00	0.62	126	-	42.4
Saginaw Chippewa	117	2.72	0.44	-	7	100.0	3.00	0.73	15	-	21.9
Sault Ste. Marie Chippewa	404	3.17	0.47	21	35	89.0	2.35	0.51	56	-	28.4
Iroquois	355	2.99	0.48	40	6	97.0	2.50	0.56	27	-	37.4
Mohawk	184	2.65	0.42	27	6	100.0	2.16	0.52	7	-	32.1
Lumbee	217	2.75	0.47	7	12	100.0	2.44	0.59	28	-	47.9
Ottawa	224	3.20	0.53	27	15	87.5	2.55	0.62	19	-	43.8
Ottawa	135	3.57	0.59	-	7	89.0	2.68	0.71	19	-	36.4
<b>Dothan, AL MSA</b>	<b>54 712</b>	<b>2.54</b>	<b>0.42</b>	<b>3 670</b>	<b>5 237</b>	<b>81.0</b>	<b>2.32</b>	<b>0.51</b>	<b>8 302</b>	<b>398</b>	<b>21.4</b>
<b>American Indian and Alaska Native</b>	<b>304</b>	<b>2.25</b>	<b>0.40</b>	<b>26</b>	<b>9</b>	<b>81.8</b>	<b>2.07</b>	<b>0.38</b>	<b>55</b>	<b>9</b>	<b>15.1</b>
<b>American Indian</b>	<b>225</b>	<b>2.26</b>	<b>0.40</b>	<b>23</b>	<b>3</b>	<b>87.7</b>	<b>1.80</b>	<b>0.30</b>	<b>28</b>	<b>9</b>	<b>8.9</b>
<b>Dover, DE MSA</b>	<b>47 224</b>	<b>2.69</b>	<b>0.42</b>	<b>3 321</b>	<b>4 034</b>	<b>79.4</b>	<b>2.42</b>	<b>0.52</b>	<b>5 193</b>	<b>200</b>	<b>33.3</b>
<b>American Indian and Alaska Native</b>	<b>367</b>	<b>3.06</b>	<b>0.52</b>	<b>2</b>	<b>38</b>	<b>72.6</b>	<b>2.48</b>	<b>0.58</b>	<b>22</b>	<b>-</b>	<b>26.2</b>
<b>American Indian</b>	<b>275</b>	<b>3.33</b>	<b>0.58</b>	<b>2</b>	<b>26</b>	<b>63.1</b>	<b>2.07</b>	<b>0.49</b>	<b>15</b>	<b>-</b>	<b>27.3</b>

**Table 74. Owner and Renter Household Characteristics of Housing Units With an American Indian and Alaska Native Householder for Selected American Indian and Alaska Native Tribes (One Tribe Reported): 2000—Con.**

[Data based on a sample (except Tables 79 and 80). For information on confidentiality protection, coverage, sampling error, and nonsampling error, see Appendix G. Tribes are shown if respondents reported only one tribe or as American Indian or Alaska Native only and met the specified threshold. For more information, see "How to Use This Census Report"]

Metropolitan Area	Owner-occupied housing units						Renter-occupied housing units				
	Occupied housing units	Average household size	Occupants per room	Year householder moved into unit		Percent 1 unit, detached or attached	Average household size	Occupants per room	Year householder moved into unit		Percent 5 or more units in structure
				1999 to March 2000	1969 or earlier				1999 to March 2000	1969 or earlier	
Dubuque, IA MSA .....	33 690	2.68	0.41	2 134	4 655	90.7	2.04	0.47	3 376	196	38.6
Duluth-Superior, MN-WI MSA .....	100 427	2.48	0.41	5 388	14 568	91.3	1.89	0.47	10 520	493	45.8
American Indian and Alaska Native .....	1 556	2.76	0.50	47	35	82.8	2.76	0.65	385	-	32.0
American Indian .....	1 322	2.79	0.49	43	28	83.2	2.88	0.66	329	-	28.7
Chippewa .....	1 143	2.88	0.51	41	15	83.6	2.96	0.67	295	-	28.2
Bois Forte/Nett Lake Band of Chippewa .....	265	2.21	0.38	8	7	83.8	3.16	0.69	77	-	32.5
Chippewa .....	258	3.18	0.61	4	4	78.1	2.69	0.62	69	-	22.2
Fond du Lac .....	163	2.97	0.55	14	-	83.5	2.31	0.52	25	-	-
Minnesota Chippewa .....	96	2.50	0.45	7	-	100.0	3.02	0.64	19	-	36.0
Eau Claire, WI MSA .....	57 178	2.68	0.41	3 539	5 675	91.8	2.05	0.48	7 945	307	30.7
American Indian and Alaska Native .....	223	2.84	0.52	25	7	91.3	1.99	0.46	49	17	28.6
American Indian .....	161	2.92	0.52	21	5	93.3	2.20	0.48	28	8	19.8
El Paso, TX MSA .....	210 022	3.34	0.57	13 871	18 044	89.2	2.89	0.73	34 144	886	45.4
American Indian and Alaska Native .....	1 578	3.42	0.61	96	116	87.9	3.34	0.89	385	5	48.6
American Indian .....	1 065	3.39	0.59	68	66	89.1	3.56	0.94	257	-	41.0
Canadian and Latin American .....	314	4.16	0.80	3	20	88.8	3.53	0.98	87	-	53.2
Mexican American Indian .....	284	4.29	0.82	3	8	93.5	3.47	0.94	78	-	50.3
Pueblo .....	261	3.19	0.58	37	31	91.8	5.08	1.19	14	-	13.8
Ysleta Del Sur Pueblo of Texas .....	237	3.27	0.60	37	26	91.0	5.00	1.21	9	-	15.0
Elkhart-Goshen, IN MSA .....	66 154	2.86	0.44	5 296	5 887	88.0	2.37	0.55	8 183	270	36.3
American Indian and Alaska Native .....	221	4.46	0.76	23	-	55.4	2.67	0.56	73	-	49.6
Elmira, NY MSA .....	35 049	2.56	0.39	1 906	5 824	89.1	2.17	0.47	4 255	260	26.3
American Indian and Alaska Native .....	118	3.35	0.49	-	-	100.0	2.87	0.61	53	-	18.7
Enid, OK MSA .....	23 175	2.38	0.40	1 427	2 234	95.3	2.51	0.54	3 274	109	15.6
American Indian and Alaska Native .....	404	2.55	0.43	31	28	96.9	2.62	0.50	79	-	5.6
American Indian .....	369	2.55	0.43	31	28	96.6	2.58	0.49	66	-	6.1
Cherokee .....	121	2.60	0.44	18	17	90.7	2.26	0.35	18	-	15.2
Cherokee .....	97	2.68	0.41	18	2	86.8	2.32	0.36	18	-	15.9
Choctaw .....	68	2.58	0.40	-	9	100.0	2.22	0.55	15	-	-
Erie, PA MSA .....	106 507	2.69	0.41	5 303	15 000	88.0	2.10	0.47	11 956	930	32.2
American Indian and Alaska Native .....	157	3.33	0.58	9	13	85.7	2.41	0.62	64	-	37.2
American Indian .....	134	3.46	0.52	-	13	100.0	2.51	0.65	64	-	39.8
Eugene-Springfield, OR MSA .....	130 453	2.54	0.42	8 994	7 552	82.9	2.22	0.56	24 497	281	37.5
American Indian and Alaska Native .....	1 163	2.69	0.48	78	50	78.0	2.54	0.63	312	-	30.6
American Indian .....	897	2.71	0.48	58	36	79.9	2.52	0.64	263	-	25.7
Cherokee .....	134	2.39	0.49	11	6	78.9	2.27	0.55	33	-	18.2
Cherokee .....	128	2.53	0.49	11	-	76.5	2.27	0.55	33	-	18.2
Evansville-Henderson, IN-KY MSA ..	118 361	2.59	0.42	7 915	13 413	91.9	2.04	0.50	14 150	566	41.9
American Indian and Alaska Native .....	210	3.34	0.62	25	-	70.1	2.17	0.61	47	-	28.2
American Indian .....	128	3.23	0.58	25	-	77.5	2.37	0.64	33	-	28.1
Fargo-Moorhead, ND-MN MSA .....	69 985	2.71	0.39	4 440	4 477	88.9	1.90	0.50	13 481	215	73.9
American Indian and Alaska Native .....	759	3.31	0.57	4	2	59.9	2.54	0.70	295	-	69.2
American Indian .....	620	3.46	0.61	4	2	56.4	2.67	0.71	225	-	65.2
Chippewa .....	386	3.36	0.57	2	2	50.3	2.47	0.67	133	-	63.8
Chippewa .....	129	2.95	0.54	2	2	29.2	2.06	0.79	19	-	67.2
Sioux .....	128	-	(X)	-	-	(X)	3.25	0.83	53	-	60.9
Fayetteville, NC MSA .....	107 358	2.73	0.44	6 182	8 069	85.6	2.53	0.55	23 097	517	22.3
American Indian and Alaska Native .....	1 727	2.55	0.45	140	113	75.7	2.70	0.59	228	17	13.4
American Indian .....	1 311	2.65	0.46	96	90	76.8	2.95	0.63	162	12	16.1
Cherokee .....	243	2.30	0.42	15	25	84.8	2.43	0.58	20	12	17.3
Cherokee .....	230	2.20	0.40	15	25	83.8	2.24	0.53	20	12	18.1
Lumbee .....	548	2.67	0.47	44	36	70.8	2.89	0.59	61	-	11.2
Fayetteville-Springdale-Rogers, AR MSA .....	118 363	2.65	0.45	10 823	4 861	89.2	2.39	0.57	21 866	305	31.3
American Indian and Alaska Native .....	1 640	2.69	0.49	148	40	82.3	2.53	0.60	490	-	33.2
American Indian .....	1 406	2.66	0.47	133	40	81.9	2.49	0.59	438	-	34.9
Cherokee .....	993	2.68	0.49	104	38	83.6	2.27	0.53	251	-	29.8
Cherokee .....	946	2.67	0.48	83	38	82.6	2.27	0.53	251	-	29.8
Choctaw .....	95	2.10	0.33	8	-	69.0	1.84	0.38	32	-	35.1
Choctaw .....	93	2.09	0.33	8	-	71.4	1.84	0.38	32	-	35.1
Flagstaff, AZ-UT MSA .....	42 685	2.92	0.53	3 371	1 520	77.4	2.58	0.65	8 558	86	35.4
American Indian and Alaska Native .....	8 259	4.02	1.00	444	441	69.9	3.79	0.98	961	38	25.1
American Indian .....	8 093	4.02	1.01	426	432	69.7	3.80	0.98	929	32	24.9
Navajo .....	7 420	4.04	1.02	368	342	69.5	3.92	1.01	803	11	26.5
Pueblo .....	442	3.60	0.73	-	79	86.8	3.46	0.91	69	18	23.7
Hopi .....	436	3.59	0.73	-	79	86.3	3.46	0.91	69	18	23.7
Yuman .....	143	3.04	1.18	17	8	92.6	4.16	1.20	6	3	-
Havasupai .....	127	3.11	1.25	17	5	92.3	4.31	1.21	6	3	-
Florence, AL MSA .....	58 549	2.50	0.39	3 925	7 640	87.5	2.13	0.48	6 286	386	25.3
American Indian and Alaska Native .....	162	2.86	0.47	17	-	56.6	1.86	0.41	42	-	34.9
Florence, SC MSA .....	47 147	2.68	0.43	3 467	5 279	74.3	2.34	0.52	5 013	383	22.5
Fort Collins-Loveland, CO MSA .....	97 164	2.66	0.39	10 102	2 513	88.8	2.20	0.51	16 841	170	38.6
American Indian and Alaska Native .....	609	3.28	0.52	71	16	61.1	2.44	0.56	218	-	24.8
American Indian .....	427	3.72	0.58	24	16	66.7	2.60	0.58	164	-	29.2
Fort Myers-Cape Coral, FL MSA .....	188 599	2.29	0.41	20 312	3 798	71.3	2.36	0.58	21 446	219	38.2
American Indian and Alaska Native .....	453	2.46	0.55	45	6	66.6	2.49	0.66	132	-	24.0
American Indian .....	337	2.46	0.54	35	6	70.0	2.54	0.79	81	-	16.5

**Table 74. Owner and Renter Household Characteristics of Housing Units With an American Indian and Alaska Native Householder for Selected American Indian and Alaska Native Tribes (One Tribe Reported): 2000—Con.**

[Data based on a sample (except Tables 79 and 80). For information on confidentiality protection, coverage, sampling error, and nonsampling error, see Appendix G. Tribes are shown if respondents reported only one tribe or as American Indian or Alaska Native only and met the specified threshold. For more information, see "How to Use This Census Report"]

Metropolitan Area	Owner-occupied housing units						Renter-occupied housing units				
	Occupied housing units	Average household size	Occupants per room	Year householder moved into unit		Percent 1 unit, detached or attached	Average household size	Occupants per room	Year householder moved into unit		Percent 5 or more units in structure
				1999 to March 2000	1969 or earlier				1999 to March 2000	1969 or earlier	
<b>Fort Pierce—Port St. Lucie, FL MSA ..</b>	<b>132 221</b>	<b>2.32</b>	<b>0.41</b>	<b>12 507</b>	<b>2 651</b>	<b>74.4</b>	<b>2.56</b>	<b>0.59</b>	<b>12 421</b>	<b>147</b>	<b>23.3</b>
American Indian and Alaska Native .....	237	2.64	0.51	32	10	77.5	2.99	0.87	60	-	14.7
American Indian .....	198	2.78	0.51	22	10	81.7	3.22	0.97	43	-	6.4
<b>Fort Smith, AR—OK MSA .....</b>	<b>79 763</b>	<b>2.62</b>	<b>0.45</b>	<b>5 689</b>	<b>5 919</b>	<b>87.1</b>	<b>2.41</b>	<b>0.58</b>	<b>12 326</b>	<b>433</b>	<b>30.2</b>
American Indian and Alaska Native .....	3 705	2.81	0.51	277	205	78.1	2.66	0.60	681	16	21.1
American Indian .....	3 428	2.84	0.51	265	187	78.7	2.68	0.61	610	16	21.5
Cherokee .....	2 760	2.83	0.51	210	167	80.8	2.72	0.62	484	16	19.8
Cherokee .....	2 726	2.84	0.51	206	167	80.8	2.72	0.62	472	16	20.2
Choctaw .....	299	3.03	0.57	14	14	71.4	2.56	0.63	66	-	33.6
Choctaw .....	236	3.17	0.61	14	14	64.5	2.76	0.62	66	-	25.5
Creek .....	69	2.87	0.53	10	-	57.4	1.64	0.24	19	-	-
Muscogee Creek Nation .....	69	2.87	0.53	10	-	57.4	1.64	0.24	19	-	-
<b>Fort Walton Beach, FL MSA .....</b>	<b>66 269</b>	<b>2.53</b>	<b>0.41</b>	<b>4 819</b>	<b>3 510</b>	<b>88.3</b>	<b>2.41</b>	<b>0.53</b>	<b>11 315</b>	<b>107</b>	<b>24.7</b>
American Indian and Alaska Native .....	343	3.02	0.52	9	16	74.7	2.45	0.55	84	6	24.8
American Indian .....	246	3.11	0.54	9	16	74.4	2.90	0.64	33	-	33.3
<b>Fort Wayne, IN MSA .....</b>	<b>192 052</b>	<b>2.72</b>	<b>0.41</b>	<b>14 375</b>	<b>19 087</b>	<b>92.6</b>	<b>2.13</b>	<b>0.49</b>	<b>22 898</b>	<b>640</b>	<b>40.9</b>
American Indian and Alaska Native .....	602	2.85	0.49	62	14	87.3	2.44	0.56	132	-	33.7
American Indian .....	462	2.86	0.48	62	14	84.4	2.40	0.51	92	-	32.3
Miami .....	154	2.67	0.44	41	4	87.2	1.38	0.24	-	-	38.1
<b>Fresno, CA MSA .....</b>	<b>289 095</b>	<b>3.05</b>	<b>0.53</b>	<b>16 412</b>	<b>19 443</b>	<b>92.8</b>	<b>3.17</b>	<b>0.81</b>	<b>47 999</b>	<b>1 614</b>	<b>37.0</b>
American Indian and Alaska Native .....	4 453	3.48	0.63	233	164	90.0	3.53	0.90	898	43	31.4
American Indian .....	3 185	3.37	0.61	148	108	89.0	3.46	0.85	624	35	31.1
Apache .....	162	4.22	0.73	-	-	100.0	2.40	0.63	34	-	48.2
Apache .....	113	2.83	0.50	-	-	100.0	2.52	0.63	16	-	60.3
Canadian and Latin American .....	680	4.47	1.07	23	21	91.5	5.04	1.25	108	7	25.4
Mexican American Indian .....	640	4.59	1.09	23	21	90.9	5.19	1.26	99	7	25.1
Cherokee .....	427	3.06	0.45	21	2	93.7	2.36	0.63	72	4	54.1
Cherokee .....	407	3.05	0.46	10	2	93.4	2.28	0.61	72	4	51.4
Choctaw .....	138	3.59	0.60	-	8	91.3	3.13	0.54	31	5	19.6
Choctaw .....	127	3.89	0.63	-	8	95.1	3.13	0.54	31	5	19.6
Mono .....	356	2.65	0.55	23	24	63.8	3.26	0.78	80	10	14.9
Mono .....	328	2.68	0.57	23	24	62.2	3.35	0.80	69	10	13.0
Yokuts .....	212	3.53	0.62	-	6	97.8	3.69	0.93	33	-	11.7
Picayune Rancheria of Chukchansi Indians .....	143	3.20	0.56	-	6	97.0	3.31	0.96	26	-	18.2
<b>Gadsden, AL MSA .....</b>	<b>41 615</b>	<b>2.47</b>	<b>0.40</b>	<b>2 460</b>	<b>6 206</b>	<b>85.2</b>	<b>2.35</b>	<b>0.50</b>	<b>3 983</b>	<b>421</b>	<b>22.1</b>
American Indian and Alaska Native .....	142	3.48	0.53	25	-	78.0	2.00	0.34	15	9	-
American Indian .....	131	3.59	0.56	25	-	75.7	2.00	0.34	15	9	-
<b>Gainesville, FL MSA .....</b>	<b>87 509</b>	<b>2.53</b>	<b>0.41</b>	<b>6 160</b>	<b>3 778</b>	<b>81.1</b>	<b>2.12</b>	<b>0.54</b>	<b>22 723</b>	<b>210</b>	<b>54.1</b>
American Indian and Alaska Native .....	171	2.47	0.43	10	-	68.6	2.06	0.46	31	-	49.4
<b>Glens Falls, NY MSA .....</b>	<b>48 184</b>	<b>2.63</b>	<b>0.40</b>	<b>2 429</b>	<b>6 105</b>	<b>87.7</b>	<b>2.08</b>	<b>0.45</b>	<b>4 965</b>	<b>429</b>	<b>20.7</b>
American Indian and Alaska Native .....	105	2.69	0.46	18	2	68.9	1.61	0.40	33	-	31.8
<b>Goldsboro, NC MSA .....</b>	<b>42 612</b>	<b>2.64</b>	<b>0.44</b>	<b>2 816</b>	<b>3 656</b>	<b>72.7</b>	<b>2.39</b>	<b>0.53</b>	<b>5 896</b>	<b>419</b>	<b>14.9</b>
<b>Grand Forks, ND—MN MSA .....</b>	<b>37 505</b>	<b>2.71</b>	<b>0.41</b>	<b>1 859</b>	<b>3 336</b>	<b>87.5</b>	<b>2.04</b>	<b>0.50</b>	<b>6 980</b>	<b>177</b>	<b>58.3</b>
American Indian and Alaska Native .....	507	3.75	0.61	32	2	77.5	2.70	0.68	236	-	66.9
American Indian .....	440	3.82	0.65	22	-	67.5	2.65	0.68	224	-	64.7
Chippewa .....	259	3.75	0.65	9	-	28.1	2.86	0.69	161	-	66.1
Chippewa .....	111	2.25	0.50	-	-	-	3.40	0.80	70	-	55.1
Turtle Mountain Band .....	136	4.00	0.64	7	-	29.2	2.20	0.55	86	-	76.8
<b>Grand Junction, CO MSA .....</b>	<b>45 823</b>	<b>2.55</b>	<b>0.42</b>	<b>4 837</b>	<b>1 898</b>	<b>84.3</b>	<b>2.24</b>	<b>0.53</b>	<b>6 362</b>	<b>83</b>	<b>28.2</b>
American Indian and Alaska Native .....	352	2.96	0.50	58	-	83.1	3.60	0.89	48	-	31.7
American Indian .....	235	2.86	0.50	46	-	85.2	4.48	1.06	23	-	11.5
<b>Grand Rapids—Muskegon—Holland, MI MSA .....</b>	<b>396 047</b>	<b>2.82</b>	<b>0.43</b>	<b>32 124</b>	<b>37 059</b>	<b>88.7</b>	<b>2.23</b>	<b>0.52</b>	<b>43 754</b>	<b>1 107</b>	<b>46.4</b>
American Indian and Alaska Native .....	2 014	2.92	0.48	134	103	74.8	2.53	0.56	457	10	29.5
American Indian .....	1 588	3.01	0.50	100	76	74.1	2.55	0.56	354	10	30.6
Cherokee .....	154	2.87	0.47	18	3	80.2	3.50	0.69	30	-	5.3
Cherokee .....	148	2.87	0.47	18	3	80.2	3.63	0.66	24	-	6.3
Chippewa .....	444	2.99	0.50	31	12	69.8	2.23	0.47	110	10	39.2
Chippewa .....	160	2.83	0.49	15	4	48.1	1.94	0.45	55	-	43.0
Ottawa .....	486	2.96	0.52	12	27	68.7	2.15	0.49	106	-	22.6
Ottawa .....	213	4.49	0.94	7	2	69.5	2.02	0.45	80	-	22.1
Potawatomi .....	114	3.38	0.54	-	6	78.1	3.30	0.56	29	-	16.0
<b>Great Falls, MT MSA .....</b>	<b>32 547</b>	<b>2.54</b>	<b>0.40</b>	<b>2 120</b>	<b>3 136</b>	<b>84.6</b>	<b>2.16</b>	<b>0.52</b>	<b>5 066</b>	<b>256</b>	<b>36.4</b>
American Indian and Alaska Native .....	975	3.07	0.52	77	2	75.8	2.63	0.64	335	-	27.1
American Indian .....	797	2.98	0.49	68	2	73.4	2.77	0.68	269	-	27.1
Blackfeet .....	180	2.60	0.47	25	-	46.7	2.84	0.72	62	-	23.7
Chippewa .....	188	2.79	0.46	24	2	94.9	2.67	0.58	51	-	16.4
Little Shell Chippewa .....	91	2.68	0.43	24	-	93.3	3.74	0.72	14	-	35.5
Rocky Boy's Chippewa Cree .....	208	2.63	0.39	10	-	69.2	2.37	0.61	66	-	34.0
<b>Green Bay, WI MSA .....</b>	<b>87 295</b>	<b>2.73</b>	<b>0.43</b>	<b>5 368</b>	<b>8 083</b>	<b>93.9</b>	<b>2.09</b>	<b>0.52</b>	<b>12 680</b>	<b>371</b>	<b>47.2</b>
American Indian and Alaska Native .....	1 833	2.98	0.48	77	31	95.5	2.54	0.62	465	11	33.2
American Indian .....	1 714	2.97	0.48	71	31	96.3	2.52	0.62	428	11	32.1
Chippewa .....	134	3.14	0.59	8	6	71.4	2.42	0.58	21	-	-
Iroquois .....	1 060	2.86	0.47	48	25	98.1	2.57	0.62	219	7	33.7
Oneida Nation of New York .....	1 060	2.86	0.47	48	25	98.1	2.57	0.62	219	7	33.7
Menominee .....	177	3.29	0.49	6	-	100.0	2.35	0.62	79	-	34.8
<b>Greensboro—Winston-Salem—High Point, NC MSA .....</b>	<b>498 751</b>	<b>2.51</b>	<b>0.41</b>	<b>33 712</b>	<b>55 776</b>	<b>85.8</b>	<b>2.29</b>	<b>0.54</b>	<b>65 030</b>	<b>3 328</b>	<b>37.7</b>
American Indian and Alaska Native .....	1 929	2.87	0.50	119	104	74.7	2.64	0.64	403	7	21.6
American Indian .....	1 386	2.92	0.51	89	83	71.7	2.64	0.60	229	-	19.9

**Table 74. Owner and Renter Household Characteristics of Housing Units With an American Indian and Alaska Native Householder for Selected American Indian and Alaska Native Tribes (One Tribe Reported): 2000—Con.**

[Data based on a sample (except Tables 79 and 80). For information on confidentiality protection, coverage, sampling error, and nonsampling error, see Appendix G. Tribes are shown if respondents reported only one tribe or as American Indian or Alaska Native only and met the specified threshold. For more information, see "How to Use This Census Report"]

Metropolitan Area	Owner-occupied housing units						Renter-occupied housing units				
	Occupied housing units	Average household size	Occupants per room	Year householder moved into unit		Percent 1 unit, detached or attached	Average household size	Occupants per room	Year householder moved into unit		Percent 5 or more units in structure
				1999 to March 2000	1969 or earlier				1999 to March 2000	1969 or earlier	
<b>Greensboro–Winston-Salem–High Point, NC MSA—Con.</b>											
<b>American Indian and Alaska Native—Con.</b>											
<b>American Indian—Con.</b>											
Canadian and Latin American .....	90	3.57	0.76	7	16	49.0	6.51	1.88	2	-	35.9
Cherokee .....	435	3.21	0.57	36	16	69.9	2.65	0.57	92	-	15.3
Cherokee .....	401	2.98	0.53	33	11	65.7	2.59	0.56	92	-	15.8
Lumbee .....	442	2.95	0.51	15	27	74.0	1.97	0.47	86	-	25.5
<b>Greenville, NC MSA .....</b>	<b>52 539</b>	<b>2.64</b>	<b>0.43</b>	<b>4 616</b>	<b>3 103</b>	<b>74.4</b>	<b>2.13</b>	<b>0.53</b>	<b>11 295</b>	<b>375</b>	<b>46.1</b>
<b>American Indian and Alaska Native .....</b>	<b>209</b>	<b>3.46</b>	<b>0.57</b>	<b>21</b>	<b>5</b>	<b>75.0</b>	<b>2.14</b>	<b>0.55</b>	<b>59</b>	<b>-</b>	<b>37.6</b>
<b>American Indian .....</b>	<b>166</b>	<b>3.67</b>	<b>0.61</b>	<b>18</b>	<b>-</b>	<b>81.4</b>	<b>2.23</b>	<b>0.53</b>	<b>43</b>	<b>-</b>	<b>40.0</b>
<b>Greenville–Spartanburg–Anderson, SC MSA .....</b>	<b>374 741</b>	<b>2.59</b>	<b>0.42</b>	<b>29 304</b>	<b>40 683</b>	<b>82.4</b>	<b>2.25</b>	<b>0.52</b>	<b>47 792</b>	<b>2 491</b>	<b>31.7</b>
<b>American Indian and Alaska Native .....</b>	<b>806</b>	<b>2.96</b>	<b>0.48</b>	<b>81</b>	<b>47</b>	<b>65.0</b>	<b>2.08</b>	<b>0.44</b>	<b>179</b>	<b>-</b>	<b>22.3</b>
<b>American Indian .....</b>	<b>608</b>	<b>2.83</b>	<b>0.47</b>	<b>62</b>	<b>40</b>	<b>63.8</b>	<b>2.25</b>	<b>0.48</b>	<b>118</b>	<b>-</b>	<b>24.9</b>
Cherokee .....	294	2.75	0.46	22	9	66.5	2.62	0.57	51	-	20.8
Cherokee .....	281	2.70	0.45	22	9	68.6	2.62	0.57	51	-	20.8
<b>Harrisburg–Lebanon–Carlisle, PA MSA .....</b>	<b>248 931</b>	<b>2.56</b>	<b>0.39</b>	<b>13 882</b>	<b>31 282</b>	<b>91.5</b>	<b>2.11</b>	<b>0.48</b>	<b>26 833</b>	<b>1 630</b>	<b>37.9</b>
<b>American Indian and Alaska Native .....</b>	<b>327</b>	<b>2.32</b>	<b>0.36</b>	<b>16</b>	<b>16</b>	<b>84.5</b>	<b>2.40</b>	<b>0.63</b>	<b>113</b>	<b>7</b>	<b>18.4</b>
<b>American Indian .....</b>	<b>220</b>	<b>2.40</b>	<b>0.37</b>	<b>10</b>	<b>9</b>	<b>80.9</b>	<b>2.20</b>	<b>0.54</b>	<b>89</b>	<b>7</b>	<b>25.2</b>
<b>Hartford, CT MSA .....</b>	<b>457 407</b>	<b>2.64</b>	<b>0.40</b>	<b>26 170</b>	<b>58 044</b>	<b>89.8</b>	<b>2.18</b>	<b>0.54</b>	<b>53 431</b>	<b>4 280</b>	<b>47.2</b>
<b>American Indian and Alaska Native .....</b>	<b>899</b>	<b>2.54</b>	<b>0.39</b>	<b>15</b>	<b>77</b>	<b>91.2</b>	<b>1.95</b>	<b>0.54</b>	<b>206</b>	<b>18</b>	<b>54.9</b>
<b>American Indian .....</b>	<b>551</b>	<b>2.40</b>	<b>0.38</b>	<b>15</b>	<b>54</b>	<b>92.1</b>	<b>1.80</b>	<b>0.49</b>	<b>92</b>	<b>18</b>	<b>54.7</b>
<b>Hattiesburg, MS MSA .....</b>	<b>41 579</b>	<b>2.69</b>	<b>0.44</b>	<b>3 023</b>	<b>3 324</b>	<b>85.2</b>	<b>2.27</b>	<b>0.55</b>	<b>7 348</b>	<b>121</b>	<b>37.8</b>
<b>Hickory–Morganton–Lenoir, NC MSA .....</b>	<b>133 966</b>	<b>2.52</b>	<b>0.43</b>	<b>8 674</b>	<b>18 046</b>	<b>79.1</b>	<b>2.43</b>	<b>0.55</b>	<b>14 015</b>	<b>961</b>	<b>20.9</b>
<b>American Indian and Alaska Native .....</b>	<b>411</b>	<b>3.37</b>	<b>0.62</b>	<b>10</b>	<b>13</b>	<b>59.6</b>	<b>2.98</b>	<b>0.71</b>	<b>108</b>	<b>-</b>	<b>3.9</b>
<b>American Indian .....</b>	<b>351</b>	<b>3.33</b>	<b>0.61</b>	<b>10</b>	<b>13</b>	<b>59.1</b>	<b>2.96</b>	<b>0.69</b>	<b>98</b>	<b>-</b>	<b>4.7</b>
Cherokee .....	127	2.48	0.50	-	13	61.5	3.08	0.73	46	-	11.3
<b>Honolulu, HI MSA .....</b>	<b>286 450</b>	<b>3.16</b>	<b>0.60</b>	<b>10 428</b>	<b>33 608</b>	<b>74.9</b>	<b>2.70</b>	<b>0.76</b>	<b>47 280</b>	<b>2 997</b>	<b>51.1</b>
<b>American Indian and Alaska Native .....</b>	<b>634</b>	<b>3.66</b>	<b>0.68</b>	<b>34</b>	<b>-</b>	<b>67.8</b>	<b>2.51</b>	<b>0.68</b>	<b>202</b>	<b>-</b>	<b>46.4</b>
<b>American Indian .....</b>	<b>471</b>	<b>3.51</b>	<b>0.65</b>	<b>34</b>	<b>-</b>	<b>70.3</b>	<b>2.55</b>	<b>0.71</b>	<b>155</b>	<b>-</b>	<b>49.3</b>
<b>Houma, LA MSA .....</b>	<b>68 054</b>	<b>2.91</b>	<b>0.50</b>	<b>4 303</b>	<b>9 525</b>	<b>80.3</b>	<b>2.49</b>	<b>0.60</b>	<b>6 087</b>	<b>517</b>	<b>18.9</b>
<b>American Indian and Alaska Native .....</b>	<b>1 885</b>	<b>3.45</b>	<b>0.67</b>	<b>160</b>	<b>152</b>	<b>58.3</b>	<b>3.47</b>	<b>0.82</b>	<b>256</b>	<b>-</b>	<b>3.8</b>
<b>American Indian .....</b>	<b>1 417</b>	<b>3.40</b>	<b>0.66</b>	<b>109</b>	<b>111</b>	<b>62.6</b>	<b>3.70</b>	<b>0.84</b>	<b>180</b>	<b>-</b>	<b>-</b>
United Houma Nation .....	1 013	3.38	0.64	81	71	63.0	3.78	0.81	129	-	-
<b>Houston–Galveston–Brazoria, TX CMSA .....</b>	<b>1 639 401</b>	<b>2.98</b>	<b>0.47</b>	<b>123 605</b>	<b>89 128</b>	<b>90.3</b>	<b>2.53</b>	<b>0.68</b>	<b>292 556</b>	<b>4 600</b>	<b>61.0</b>
<b>American Indian and Alaska Native .....</b>	<b>6 814</b>	<b>3.30</b>	<b>0.55</b>	<b>469</b>	<b>170</b>	<b>89.1</b>	<b>2.70</b>	<b>0.75</b>	<b>1 555</b>	<b>12</b>	<b>47.7</b>
<b>American Indian .....</b>	<b>4 762</b>	<b>3.30</b>	<b>0.54</b>	<b>365</b>	<b>127</b>	<b>89.0</b>	<b>2.64</b>	<b>0.71</b>	<b>1 032</b>	<b>12</b>	<b>47.1</b>
Apache .....	267	3.85	0.75	8	17	96.9	2.25	0.54	70	-	38.9
Apache .....	207	3.68	0.75	8	8	96.0	2.40	0.56	61	-	22.2
Canadian and Latin American .....	869	4.52	0.91	38	22	85.4	3.43	1.14	262	12	48.4
Mexican American Indian .....	710	4.90	1.01	21	22	83.5	3.42	1.16	194	12	46.0
Cherokee .....	1 267	2.97	0.47	149	46	86.1	2.00	0.50	170	-	47.1
Cherokee .....	1 193	2.99	0.47	139	46	85.6	1.98	0.51	163	-	51.1
Choctaw .....	566	2.77	0.42	21	16	94.6	2.44	0.61	99	-	45.2
Choctaw .....	446	2.90	0.43	21	13	92.8	2.36	0.56	90	-	44.0
<b>Huntington–Ashland, WV–KY–OH MSA .....</b>	<b>128 039</b>	<b>2.48</b>	<b>0.40</b>	<b>7 387</b>	<b>17 453</b>	<b>83.2</b>	<b>2.21</b>	<b>0.48</b>	<b>13 849</b>	<b>832</b>	<b>26.6</b>
<b>American Indian and Alaska Native .....</b>	<b>266</b>	<b>2.10</b>	<b>0.39</b>	<b>36</b>	<b>7</b>	<b>76.0</b>	<b>1.38</b>	<b>0.35</b>	<b>54</b>	<b>6</b>	<b>21.2</b>
<b>American Indian .....</b>	<b>207</b>	<b>2.06</b>	<b>0.38</b>	<b>29</b>	<b>7</b>	<b>74.7</b>	<b>1.43</b>	<b>0.36</b>	<b>54</b>	<b>6</b>	<b>17.0</b>
<b>Huntsville, AL MSA .....</b>	<b>134 643</b>	<b>2.59</b>	<b>0.39</b>	<b>10 766</b>	<b>10 868</b>	<b>90.3</b>	<b>2.16</b>	<b>0.50</b>	<b>17 770</b>	<b>450</b>	<b>41.0</b>
<b>American Indian and Alaska Native .....</b>	<b>894</b>	<b>2.95</b>	<b>0.47</b>	<b>83</b>	<b>17</b>	<b>80.9</b>	<b>2.41</b>	<b>0.56</b>	<b>190</b>	<b>-</b>	<b>31.5</b>
<b>American Indian .....</b>	<b>658</b>	<b>2.98</b>	<b>0.47</b>	<b>59</b>	<b>10</b>	<b>81.8</b>	<b>2.61</b>	<b>0.60</b>	<b>124</b>	<b>-</b>	<b>34.6</b>
Cherokee .....	520	2.95	0.47	50	7	78.7	2.38	0.51	82	-	14.5
Cherokee .....	251	2.47	0.38	33	-	77.8	2.96	0.70	45	-	8.8
Echota Cherokee .....	250	3.24	0.55	17	7	78.9	1.98	0.39	37	-	24.6
<b>Indianapolis, IN MSA .....</b>	<b>629 655</b>	<b>2.67</b>	<b>0.40</b>	<b>50 760</b>	<b>52 171</b>	<b>94.3</b>	<b>2.14</b>	<b>0.50</b>	<b>94 215</b>	<b>2 073</b>	<b>48.1</b>
<b>American Indian and Alaska Native .....</b>	<b>1 704</b>	<b>3.18</b>	<b>0.49</b>	<b>139</b>	<b>66</b>	<b>85.9</b>	<b>2.43</b>	<b>0.56</b>	<b>482</b>	<b>6</b>	<b>33.3</b>
<b>American Indian .....</b>	<b>1 252</b>	<b>3.09</b>	<b>0.48</b>	<b>124</b>	<b>50</b>	<b>84.8</b>	<b>2.45</b>	<b>0.55</b>	<b>289</b>	<b>6</b>	<b>28.0</b>
Cherokee .....	636	2.71	0.44	88	19	77.3	2.05	0.45	113	-	24.4
Cherokee .....	608	2.72	0.44	79	19	76.1	2.08	0.46	113	-	25.4
<b>Iowa City, IA MSA .....</b>	<b>44 080</b>	<b>2.64</b>	<b>0.39</b>	<b>3 018</b>	<b>2 171</b>	<b>84.6</b>	<b>1.94</b>	<b>0.50</b>	<b>10 133</b>	<b>142</b>	<b>60.8</b>
<b>Jackson, MI MSA .....</b>	<b>58 168</b>	<b>2.64</b>	<b>0.42</b>	<b>3 745</b>	<b>7 310</b>	<b>90.1</b>	<b>2.25</b>	<b>0.50</b>	<b>5 327</b>	<b>202</b>	<b>33.1</b>
<b>American Indian and Alaska Native .....</b>	<b>192</b>	<b>2.99</b>	<b>0.48</b>	<b>-</b>	<b>7</b>	<b>90.4</b>	<b>2.43</b>	<b>0.49</b>	<b>54</b>	<b>-</b>	<b>14.8</b>
<b>American Indian .....</b>	<b>130</b>	<b>3.18</b>	<b>0.51</b>	<b>-</b>	<b>7</b>	<b>89.5</b>	<b>2.11</b>	<b>0.47</b>	<b>38</b>	<b>-</b>	<b>24.1</b>
<b>Jackson, MS MSA .....</b>	<b>160 338</b>	<b>2.74</b>	<b>0.44</b>	<b>11 796</b>	<b>12 409</b>	<b>89.5</b>	<b>2.44</b>	<b>0.58</b>	<b>22 093</b>	<b>889</b>	<b>39.7</b>
<b>American Indian and Alaska Native .....</b>	<b>318</b>	<b>3.27</b>	<b>0.54</b>	<b>13</b>	<b>13</b>	<b>87.2</b>	<b>3.12</b>	<b>0.70</b>	<b>77</b>	<b>13</b>	<b>21.2</b>
<b>American Indian .....</b>	<b>224</b>	<b>3.68</b>	<b>0.63</b>	<b>13</b>	<b>13</b>	<b>91.4</b>	<b>3.44</b>	<b>0.75</b>	<b>51</b>	<b>6</b>	<b>22.2</b>
<b>Jackson, TN MSA .....</b>	<b>41 212</b>	<b>2.61</b>	<b>0.41</b>	<b>3 313</b>	<b>3 167</b>	<b>89.1</b>	<b>2.26</b>	<b>0.52</b>	<b>5 966</b>	<b>233</b>	<b>26.0</b>
<b>Jacksonville, FL MSA .....</b>	<b>425 584</b>	<b>2.66</b>	<b>0.42</b>	<b>34 841</b>	<b>27 667</b>	<b>86.3</b>	<b>2.30</b>	<b>0.55</b>	<b>66 771</b>	<b>1 137</b>	<b>44.4</b>
<b>American Indian and Alaska Native .....</b>	<b>1 418</b>	<b>2.92</b>	<b>0.51</b>	<b>135</b>	<b>17</b>	<b>70.8</b>	<b>2.01</b>	<b>0.49</b>	<b>232</b>	<b>-</b>	<b>38.1</b>
<b>American Indian .....</b>	<b>1 001</b>	<b>2.84</b>	<b>0.48</b>	<b>68</b>	<b>17</b>	<b>72.3</b>	<b>1.90</b>	<b>0.47</b>	<b>163</b>	<b>-</b>	<b>39.8</b>
Cherokee .....	464	3.09	0.50	36	-	70.0	1.83	0.42	79	-	34.1
Cherokee .....	448	3.06	0.49	36	-	69.1	1.74	0.40	79	-	35.6



**Table 74. Owner and Renter Household Characteristics of Housing Units With an American Indian and Alaska Native Householder for Selected American Indian and Alaska Native Tribes (One Tribe Reported): 2000—Con.**

[Data based on a sample (except Tables 79 and 80). For information on confidentiality protection, coverage, sampling error, and nonsampling error, see Appendix G. Tribes are shown if respondents reported only one tribe or as American Indian or Alaska Native only and met the specified threshold. For more information, see "How to Use This Census Report"]

Metropolitan Area	Owner-occupied housing units						Renter-occupied housing units				
	Occupied housing units	Average household size	Occupants per room	Year householder moved into unit		Percent 1 unit, detached or attached	Average household size	Occupants per room	Year householder moved into unit		Percent 5 or more units in structure
				1999 to March 2000	1969 or earlier				1999 to March 2000	1969 or earlier	
Jacksonville, NC MSA .....	48 122	2.74	0.46	3 883	2 589	75.9	2.70	0.59	11 115	85	10.5
American Indian and Alaska Native .....	324	3.71	0.59	10	-	67.7	2.84	0.61	101	-	9.6
American Indian .....	224	3.76	0.66	-	-	71.1	2.72	0.58	78	-	13.5
Jamestown, NY MSA .....	54 515	2.59	0.39	2 722	8 148	85.7	2.13	0.46	6 422	501	21.7
American Indian and Alaska Native .....	229	3.49	0.57	15	25	72.6	2.03	0.45	30	-	9.8
American Indian .....	147	4.04	0.66	9	12	64.5	1.65	0.39	7	-	16.9
Iroquois .....	113	3.82	0.63	9	12	68.2	1.57	0.38	7	-	25.5
Janesville-Beloit, WI MSA .....	58 617	2.66	0.42	3 628	6 427	93.6	2.24	0.50	6 730	262	33.1
American Indian and Alaska Native .....	161	2.51	0.34	2	11	84.7	2.68	0.58	48	-	31.4
American Indian .....	131	2.27	0.29	2	6	81.6	2.40	0.54	39	-	31.7
Johnson City-Kingsport-Bristol, TN-VA MSA .....	199 218	2.43	0.39	12 941	26 324	82.0	2.14	0.48	20 974	1 308	29.3
American Indian and Alaska Native .....	358	2.80	0.55	58	10	67.3	3.48	0.68	35	-	13.3
American Indian .....	286	2.71	0.53	58	10	69.0	3.55	0.66	15	-	10.5
Cherokee .....	196	2.19	0.46	46	10	67.9	3.80	0.71	8	-	13.6
Cherokee .....	180	2.30	0.49	46	10	71.1	3.80	0.71	8	-	13.6
Johnstown, PA MSA .....	91 753	2.52	0.39	3 311	20 886	89.6	2.06	0.43	6 167	1 655	24.0
American Indian and Alaska Native .....	79	2.67	0.44	7	-	41.2	1.21	0.31	17	-	-
Jonesboro, AR MSA .....	32 301	2.54	0.42	2 619	2 106	88.1	2.30	0.53	6 185	166	27.2
Joplin, MO MSA .....	61 552	2.55	0.42	5 222	5 412	88.4	2.37	0.53	9 248	206	17.2
American Indian and Alaska Native .....	853	2.77	0.48	66	40	75.8	2.92	0.63	154	-	16.6
American Indian .....	751	2.83	0.49	59	33	76.5	2.88	0.62	132	-	19.7
Cherokee .....	407	2.99	0.52	24	22	72.8	2.65	0.59	82	-	20.0
Cherokee .....	372	2.94	0.51	24	22	73.0	2.65	0.59	82	-	20.0
Iroquois .....	71	3.40	0.59	10	2	63.8	2.71	0.45	-	-	-
Kalamazoo-Battle Creek, MI MSA .....	175 561	2.64	0.41	12 132	18 344	89.9	2.11	0.51	23 529	548	51.0
American Indian and Alaska Native .....	843	3.21	0.51	66	30	87.6	2.07	0.52	195	-	43.0
American Indian .....	598	3.20	0.50	43	18	90.0	2.16	0.51	131	-	44.9
Cherokee .....	139	2.74	0.46	12	2	93.1	1.51	0.37	29	-	71.6
Cherokee .....	137	2.69	0.45	12	2	92.9	1.51	0.37	29	-	71.6
Chippewa .....	124	3.55	0.53	11	1	94.0	2.73	0.48	27	-	15.0
Potawatomi .....	110	3.68	0.57	2	7	79.0	2.60	0.48	18	-	22.9
Kansas City, MO-KS MSA .....	694 468	2.68	0.40	52 141	57 184	95.7	2.15	0.50	97 146	2 336	44.7
American Indian and Alaska Native .....	3 396	3.11	0.49	288	157	93.7	2.34	0.56	605	8	41.3
American Indian .....	2 706	3.11	0.49	226	116	95.1	2.41	0.56	465	-	40.3
Canadian and Latin American .....	67	4.22	0.85	-	-	100.0	6.23	2.00	11	-	77.1
Cherokee .....	1 131	3.05	0.49	115	60	94.7	2.48	0.59	159	-	32.2
Cherokee .....	1 020	2.96	0.47	94	60	94.2	2.38	0.56	130	-	31.0
Choctaw .....	149	3.35	0.51	10	-	100.0	1.58	0.42	71	-	66.3
Potawatomi .....	134	3.37	0.52	6	10	95.6	2.20	0.77	-	-	75.0
Sioux .....	150	3.31	0.45	11	13	100.0	2.47	0.55	37	-	58.6
Killeen-Temple, TX MSA .....	105 457	2.81	0.48	7 103	5 220	87.6	2.61	0.62	27 378	228	30.6
American Indian and Alaska Native .....	649	2.98	0.52	63	18	80.5	2.93	0.74	247	-	27.9
American Indian .....	568	2.72	0.46	60	16	80.5	3.01	0.74	208	-	26.4
Cherokee .....	129	2.15	0.34	11	7	56.1	2.45	0.56	57	-	42.0
Cherokee .....	116	2.15	0.34	11	7	56.1	2.57	0.66	44	-	49.3
Knoxville, TN MSA .....	281 472	2.51	0.39	20 785	28 153	87.7	2.08	0.49	37 176	1 610	41.1
American Indian and Alaska Native .....	912	2.92	0.47	68	22	80.9	2.21	0.52	186	-	27.7
American Indian .....	733	2.96	0.48	50	22	78.8	2.16	0.53	160	-	28.8
Cherokee .....	504	3.02	0.49	22	22	80.6	2.18	0.53	86	-	32.9
Cherokee .....	455	3.01	0.49	22	22	78.7	2.26	0.54	78	-	34.7
Kokomo, IN MSA .....	41 269	2.53	0.40	2 804	5 067	93.3	2.16	0.48	4 623	240	36.0
La Crosse, WI-MN MSA .....	49 232	2.66	0.41	2 870	5 165	88.7	2.05	0.50	7 279	175	44.3
American Indian and Alaska Native .....	232	2.76	0.44	18	6	100.0	3.25	0.67	45	-	25.6
American Indian .....	187	2.85	0.48	11	6	100.0	3.81	0.72	27	-	8.6
Lafayette, LA MSA .....	143 006	2.76	0.48	9 312	16 123	80.9	2.36	0.56	17 311	1 158	27.5
American Indian and Alaska Native .....	282	2.93	0.54	9	6	65.2	2.02	0.51	89	-	36.3
American Indian .....	189	2.77	0.48	9	-	70.2	2.14	0.54	60	-	29.5
Lafayette, IN MSA .....	67 771	2.68	0.41	4 384	5 790	93.4	2.15	0.54	15 159	322	49.6
American Indian and Alaska Native .....	201	3.44	0.64	32	-	74.4	2.90	0.53	38	12	9.6
American Indian .....	154	3.90	0.69	19	-	80.6	3.00	0.60	38	12	12.0
Lake Charles, LA MSA .....	68 613	2.68	0.45	5 014	8 043	79.8	2.44	0.57	9 143	462	23.0
American Indian and Alaska Native .....	214	2.72	0.51	38	25	76.4	3.01	0.64	38	-	10.3
American Indian .....	135	2.67	0.49	24	19	72.1	3.55	0.81	28	-	4.1
Lakeland-Winter Haven, FL MSA .....	187 233	2.53	0.44	16 572	11 270	70.0	2.49	0.59	22 070	507	25.1
American Indian and Alaska Native .....	753	2.96	0.54	45	17	74.8	2.76	0.64	177	-	8.3
American Indian .....	501	2.59	0.46	20	17	76.4	2.79	0.63	121	-	3.8
Cherokee .....	181	2.86	0.48	-	-	73.3	2.51	0.64	43	-	11.5
Cherokee .....	181	2.86	0.48	-	-	73.3	2.51	0.64	43	-	11.5
Lancaster, PA MSA .....	172 560	2.79	0.41	9 870	18 353	92.0	2.29	0.50	18 116	996	34.2
American Indian and Alaska Native .....	237	3.00	0.49	18	26	87.0	2.91	0.57	62	-	14.2
American Indian .....	146	3.09	0.55	9	14	83.3	3.19	0.50	41	-	7.4
Lansing-East Lansing, MI MSA .....	172 413	2.68	0.41	11 415	15 034	92.0	2.08	0.50	27 143	366	56.9
American Indian and Alaska Native .....	946	3.01	0.48	87	21	81.7	2.21	0.49	242	-	33.6
American Indian .....	749	2.94	0.46	69	19	84.8	2.18	0.48	210	-	34.7
Cherokee .....	122	2.18	0.31	26	-	71.1	2.39	0.46	33	-	-

**Table 74. Owner and Renter Household Characteristics of Housing Units With an American Indian and Alaska Native Householder for Selected American Indian and Alaska Native Tribes (One Tribe Reported): 2000—Con.**

[Data based on a sample (except Tables 79 and 80). For information on confidentiality protection, coverage, sampling error, and nonsampling error, see Appendix G. Tribes are shown if respondents reported only one tribe or as American Indian or Alaska Native only and met the specified threshold. For more information, see "How to Use This Census Report"]

Metropolitan Area	Owner-occupied housing units						Renter-occupied housing units				
	Occupied housing units	Average household size	Occupants per room	Year householder moved into unit		Percent 1 unit, detached or attached	Average household size	Occupants per room	Year householder moved into unit		Percent 5 or more units in structure
				1999 to March 2000	1969 or earlier				1999 to March 2000	1969 or earlier	
<b>Lansing—East Lansing, MI MSA—Con.</b>											
<b>American Indian and Alaska Native—Con.</b>											
<b>American Indian—Con.</b>											
Cherokee—Con.											
Cherokee .....	122	2.18	0.31	26	-	71.1	2.39	0.46	33	-	-
Chippewa .....	235	3.40	0.60	17	-	81.9	2.37	0.44	65	-	23.5
Chippewa .....	107	3.94	0.63	6	-	92.0	2.47	0.43	36	-	17.5
<b>Laredo, TX MSA .....</b>	<b>50 740</b>	<b>3.92</b>	<b>0.75</b>	<b>4 005</b>	<b>3 958</b>	<b>81.3</b>	<b>3.40</b>	<b>0.93</b>	<b>7 149</b>	<b>446</b>	<b>28.1</b>
<b>American Indian and Alaska Native .....</b>	<b>302</b>	<b>3.60</b>	<b>0.79</b>	<b>36</b>	<b>15</b>	<b>88.4</b>	<b>2.81</b>	<b>0.83</b>	<b>50</b>	<b>-</b>	<b>10.0</b>
<b>American Indian .....</b>	<b>155</b>	<b>3.13</b>	<b>0.61</b>	<b>17</b>	<b>8</b>	<b>90.1</b>	<b>2.13</b>	<b>0.49</b>	<b>31</b>	<b>-</b>	<b>10.9</b>
<b>Las Cruces, NM MSA .....</b>	<b>59 556</b>	<b>2.99</b>	<b>0.53</b>	<b>4 379</b>	<b>3 644</b>	<b>67.3</b>	<b>2.56</b>	<b>0.64</b>	<b>9 748</b>	<b>198</b>	<b>25.7</b>
<b>American Indian and Alaska Native .....</b>	<b>758</b>	<b>3.55</b>	<b>0.66</b>	<b>49</b>	<b>43</b>	<b>61.3</b>	<b>2.80</b>	<b>0.74</b>	<b>186</b>	<b>-</b>	<b>35.3</b>
<b>American Indian .....</b>	<b>541</b>	<b>3.70</b>	<b>0.70</b>	<b>39</b>	<b>24</b>	<b>52.5</b>	<b>3.07</b>	<b>0.81</b>	<b>155</b>	<b>-</b>	<b>44.2</b>
Navajo .....	129	4.82	0.96	-	-	-	3.40	0.94	68	-	50.9
Pueblo .....	98	3.92	0.76	-	24	77.5	4.56	0.93	11	-	40.7
<b>Las Vegas, NV—AZ MSA .....</b>	<b>588 371</b>	<b>2.72</b>	<b>0.47</b>	<b>65 334</b>	<b>8 889</b>	<b>82.4</b>	<b>2.47</b>	<b>0.65</b>	<b>120 091</b>	<b>663</b>	<b>53.9</b>
<b>American Indian and Alaska Native .....</b>	<b>5 036</b>	<b>3.14</b>	<b>0.59</b>	<b>251</b>	<b>82</b>	<b>72.6</b>	<b>2.82</b>	<b>0.71</b>	<b>1 224</b>	<b>3</b>	<b>40.7</b>
<b>American Indian .....</b>	<b>3 905</b>	<b>3.13</b>	<b>0.60</b>	<b>212</b>	<b>78</b>	<b>71.6</b>	<b>2.85</b>	<b>0.71</b>	<b>933</b>	<b>3</b>	<b>40.4</b>
Apache .....	192	2.65	0.46	19	5	83.5	1.81	0.40	58	-	31.2
Apache .....	153	2.88	0.45	19	5	90.5	1.91	0.42	58	-	34.8
Canadian and Latin American .....	262	5.33	1.22	-	8	62.6	3.41	1.19	65	-	55.4
Mexican American Indian .....	147	4.96	1.18	-	8	92.4	3.75	1.77	27	-	75.0
Cherokee .....	572	3.20	0.57	44	20	71.0	2.88	0.64	124	-	38.2
Cherokee .....	525	3.31	0.59	40	20	69.8	2.93	0.65	110	-	40.5
Navajo .....	319	3.63	0.95	-	-	53.5	3.10	0.84	127	-	50.0
Paiute .....	267	3.38	0.57	27	3	76.3	2.66	0.63	24	-	19.2
Paiute .....	117	3.49	0.53	12	3	94.1	2.66	0.77	15	-	43.8
Shoshone .....	126	2.78	0.55	18	3	69.6	2.45	0.59	5	-	-
Sioux .....	103	2.51	0.42	-	12	89.7	3.00	0.66	13	-	48.6
Yuman .....	478	4.14	0.95	6	6	78.7	3.54	0.85	48	-	13.2
Fort Mojave Indian Tribe of Arizona .....	116	5.37	1.01	4	-	-	4.06	0.94	16	-	17.5
Hualapai .....	313	4.06	0.96	2	6	86.3	3.37	0.85	19	-	4.8
<b>Lawrence, KS MSA .....</b>	<b>38 486</b>	<b>2.67</b>	<b>0.39</b>	<b>2 453</b>	<b>1 615</b>	<b>90.5</b>	<b>2.05</b>	<b>0.50</b>	<b>10 446</b>	<b>67</b>	<b>41.4</b>
<b>American Indian and Alaska Native .....</b>	<b>628</b>	<b>3.09</b>	<b>0.57</b>	<b>19</b>	<b>-</b>	<b>59.2</b>	<b>2.48</b>	<b>0.60</b>	<b>205</b>	<b>-</b>	<b>35.0</b>
<b>American Indian .....</b>	<b>557</b>	<b>2.87</b>	<b>0.54</b>	<b>19</b>	<b>-</b>	<b>59.6</b>	<b>2.50</b>	<b>0.62</b>	<b>194</b>	<b>-</b>	<b>32.0</b>
<b>Lawton, OK MSA .....</b>	<b>39 808</b>	<b>2.64</b>	<b>0.45</b>	<b>2 515</b>	<b>3 040</b>	<b>91.9</b>	<b>2.61</b>	<b>0.59</b>	<b>8 925</b>	<b>93</b>	<b>24.6</b>
<b>American Indian and Alaska Native .....</b>	<b>1 719</b>	<b>3.21</b>	<b>0.58</b>	<b>86</b>	<b>112</b>	<b>88.0</b>	<b>2.75</b>	<b>0.63</b>	<b>489</b>	<b>8</b>	<b>20.6</b>
<b>American Indian .....</b>	<b>1 560</b>	<b>3.26</b>	<b>0.58</b>	<b>86</b>	<b>103</b>	<b>87.7</b>	<b>2.87</b>	<b>0.66</b>	<b>404</b>	<b>8</b>	<b>19.3</b>
Cherokee .....	126	3.34	0.59	-	-	74.1	2.16	0.55	48	-	22.1
Cherokee .....	122	3.43	0.60	-	-	73.2	2.20	0.56	48	-	22.7
Choctaw .....	143	3.42	0.60	9	18	82.4	3.05	0.69	32	-	25.9
Choctaw .....	115	3.90	0.63	9	12	86.4	3.02	0.68	32	-	26.8
Comanche .....	741	3.40	0.63	41	46	91.3	3.13	0.70	142	2	5.1
Comanche .....	734	3.36	0.62	41	44	91.2	3.13	0.70	142	2	5.1
Kiowa .....	217	2.95	0.56	5	22	82.0	3.19	0.83	75	6	34.0
Kiowa .....	203	2.95	0.56	5	22	80.4	3.28	0.86	70	6	30.7
<b>Lewiston—Auburn, ME MSA .....</b>	<b>37 108</b>	<b>2.59</b>	<b>0.42</b>	<b>1 919</b>	<b>4 082</b>	<b>77.1</b>	<b>1.98</b>	<b>0.47</b>	<b>5 400</b>	<b>367</b>	<b>47.1</b>
<b>American Indian and Alaska Native .....</b>	<b>142</b>	<b>2.88</b>	<b>0.45</b>	<b>10</b>	<b>15</b>	<b>90.6</b>	<b>2.22</b>	<b>0.61</b>	<b>47</b>	<b>-</b>	<b>41.0</b>
<b>Lexington, KY MSA .....</b>	<b>191 006</b>	<b>2.58</b>	<b>0.39</b>	<b>14 293</b>	<b>12 090</b>	<b>91.6</b>	<b>2.11</b>	<b>0.50</b>	<b>37 140</b>	<b>715</b>	<b>42.1</b>
<b>American Indian and Alaska Native .....</b>	<b>485</b>	<b>3.35</b>	<b>0.56</b>	<b>40</b>	<b>8</b>	<b>72.8</b>	<b>2.53</b>	<b>0.61</b>	<b>189</b>	<b>-</b>	<b>35.3</b>
<b>American Indian .....</b>	<b>358</b>	<b>3.21</b>	<b>0.55</b>	<b>23</b>	<b>-</b>	<b>68.3</b>	<b>2.56</b>	<b>0.61</b>	<b>162</b>	<b>-</b>	<b>34.9</b>
Cherokee .....	179	3.03	0.54	18	-	59.1	2.57	0.55	66	-	30.8
Cherokee .....	179	3.03	0.54	18	-	59.1	2.57	0.55	66	-	30.8
<b>Lima, OH MSA .....</b>	<b>58 022</b>	<b>2.62</b>	<b>0.40</b>	<b>3 366</b>	<b>7 882</b>	<b>93.1</b>	<b>2.34</b>	<b>0.49</b>	<b>5 826</b>	<b>336</b>	<b>26.0</b>
<b>American Indian and Alaska Native .....</b>	<b>79</b>	<b>4.17</b>	<b>0.56</b>	<b>13</b>	<b>12</b>	<b>100.0</b>	<b>1.48</b>	<b>0.33</b>	<b>13</b>	<b>-</b>	<b>-</b>
<b>Lincoln, NE MSA .....</b>	<b>99 187</b>	<b>2.65</b>	<b>0.38</b>	<b>6 588</b>	<b>6 748</b>	<b>94.1</b>	<b>2.02</b>	<b>0.50</b>	<b>19 052</b>	<b>253</b>	<b>55.2</b>
<b>American Indian and Alaska Native .....</b>	<b>506</b>	<b>3.54</b>	<b>0.58</b>	<b>33</b>	<b>16</b>	<b>87.3</b>	<b>2.30</b>	<b>0.56</b>	<b>178</b>	<b>7</b>	<b>25.2</b>
<b>American Indian .....</b>	<b>422</b>	<b>3.58</b>	<b>0.60</b>	<b>33</b>	<b>16</b>	<b>90.4</b>	<b>2.35</b>	<b>0.56</b>	<b>148</b>	<b>7</b>	<b>24.1</b>
Omaha .....	84	4.37	0.87	10	-	73.7	1.85	0.41	30	-	15.2
Sioux .....	165	3.23	0.53	12	16	100.0	2.68	0.60	47	-	38.5
<b>Little Rock—North Little Rock, AR MSA .....</b>	<b>230 864</b>	<b>2.57</b>	<b>0.43</b>	<b>17 752</b>	<b>16 189</b>	<b>86.0</b>	<b>2.25</b>	<b>0.54</b>	<b>36 525</b>	<b>984</b>	<b>35.7</b>
<b>American Indian and Alaska Native .....</b>	<b>1 010</b>	<b>2.55</b>	<b>0.45</b>	<b>80</b>	<b>39</b>	<b>83.7</b>	<b>2.48</b>	<b>0.56</b>	<b>237</b>	<b>-</b>	<b>12.3</b>
<b>American Indian .....</b>	<b>717</b>	<b>2.58</b>	<b>0.45</b>	<b>52</b>	<b>39</b>	<b>77.7</b>	<b>2.50</b>	<b>0.55</b>	<b>188</b>	<b>-</b>	<b>10.5</b>
Cherokee .....	392	2.65	0.46	33	16	75.5	1.96	0.46	81	-	17.8
Cherokee .....	383	2.67	0.48	33	16	74.6	1.96	0.46	81	-	17.8
<b>Longview—Marshall, TX MSA .....</b>	<b>79 064</b>	<b>2.65</b>	<b>0.46</b>	<b>6 002</b>	<b>7 130</b>	<b>81.8</b>	<b>2.40</b>	<b>0.56</b>	<b>9 988</b>	<b>319</b>	<b>27.6</b>
<b>American Indian and Alaska Native .....</b>	<b>329</b>	<b>2.38</b>	<b>0.52</b>	<b>34</b>	<b>28</b>	<b>81.4</b>	<b>2.45</b>	<b>0.59</b>	<b>56</b>	<b>-</b>	<b>18.5</b>
<b>American Indian .....</b>	<b>251</b>	<b>2.20</b>	<b>0.45</b>	<b>7</b>	<b>22</b>	<b>77.0</b>	<b>2.54</b>	<b>0.61</b>	<b>56</b>	<b>-</b>	<b>21.4</b>
<b>Los Angeles—Riverside—Orange County, CA CMSA .....</b>	<b>5 347 107</b>	<b>3.09</b>	<b>0.53</b>	<b>327 241</b>	<b>333 959</b>	<b>88.4</b>	<b>2.90</b>	<b>0.86</b>	<b>804 533</b>	<b>25 510</b>	<b>53.5</b>
<b>American Indian and Alaska Native .....</b>	<b>37 568</b>	<b>3.63</b>	<b>0.68</b>	<b>2 153</b>	<b>1 560</b>	<b>86.7</b>	<b>3.33</b>	<b>0.98</b>	<b>6 924</b>	<b>175</b>	<b>42.7</b>
<b>American Indian .....</b>	<b>26 008</b>	<b>3.47</b>	<b>0.64</b>	<b>1 400</b>	<b>1 170</b>	<b>86.7</b>	<b>3.21</b>	<b>0.92</b>	<b>4 514</b>	<b>114</b>	<b>40.9</b>
Apache .....	1 536	3.12	0.58	107	52	79.0	2.98	0.78	231	6	34.3
Apache .....	1 209	3.16	0.57	82	43	82.5	2.87	0.79	173	6	36.7
Mescalero Apache .....	170	3.54	0.76	9	9	88.0	2.62	0.60	14	-	20.5
Blackfeet .....	417	2.70	0.43	11	28	83.3	3.15	0.75	125	-	29.8
Cahuilla .....	492	2.83	0.53	26	23	78.1	3.25	0.80	72	2	18.6
Cahuilla .....	189	2.85	0.56	7	2	63.0	3.17	0.80	25	-	21.3
Morongo Band of Cahuilla Mission Indians .....	242	2.89	0.52	16	21	84.3	3.49	0.79	47	-	12.9
Canadian and Latin American .....	6 209	4.84	1.09	309	130	85.9	4.12	1.50	1 166	26	44.7

**Table 74. Owner and Renter Household Characteristics of Housing Units With an American Indian and Alaska Native Householder for Selected American Indian and Alaska Native Tribes (One Tribe Reported): 2000—Con.**

[Data based on a sample (except Tables 79 and 80). For information on confidentiality protection, coverage, sampling error, and nonsampling error, see Appendix G. Tribes are shown if respondents reported only one tribe or as American Indian or Alaska Native only and met the specified threshold. For more information, see "How to Use This Census Report"]

Metropolitan Area	Owner-occupied housing units						Renter-occupied housing units				
	Occupied housing units	Average household size	Occupants per room	Year householder moved into unit		Percent 1 unit, detached or attached	Average household size	Occupants per room	Year householder moved into unit		Percent 5 or more units in structure
				1999 to March 2000	1969 or earlier				1999 to March 2000	1969 or earlier	
<b>Los Angeles—Riverside—Orange County, CA CMSA—Con.</b>											
<b>American Indian and Alaska Native—Con.</b>											
<b>American Indian—Con.</b>											
Canadian and Latin American—Con.											
Central American Indian	309	4.76	1.19	9	-	93.3	3.47	1.67	52	-	43.6
Mexican American Indian	5 103	5.13	1.16	277	95	87.7	4.27	1.59	991	13	45.9
South American Indian	245	3.60	0.82	7	4	62.4	3.96	1.34	67	-	45.6
Spanish American Indian	459	3.14	0.68	8	31	79.0	3.17	0.84	47	13	36.5
Chemehuevi	129	2.78	0.49	5	11	80.7	2.76	0.80	13	-	58.5
Cherokee	3 308	2.99	0.52	235	145	84.0	2.64	0.67	537	14	43.2
Cherokee	3 161	2.93	0.51	223	145	83.7	2.64	0.67	526	14	44.7
Chickasaw	184	2.06	0.34	-	-	82.5	2.54	0.65	64	-	24.8
Chippewa	528	2.26	0.41	38	17	79.5	2.40	0.65	83	-	40.8
Chippewa	405	2.29	0.42	26	17	84.4	2.38	0.72	83	-	45.1
Choctaw	977	2.67	0.44	26	41	89.1	2.50	0.64	181	-	36.9
Choctaw	831	2.54	0.42	26	32	88.8	2.46	0.62	150	-	37.2
Chumash	448	3.19	0.58	36	38	84.1	2.71	0.74	68	-	54.5
Chumash	412	3.16	0.61	16	38	81.6	2.69	0.72	68	-	57.1
Comanche	203	3.28	0.63	7	-	83.3	2.97	0.70	26	-	45.6
Comanche	203	3.28	0.63	7	-	83.3	2.97	0.70	26	-	45.6
Creek	232	2.69	0.48	11	13	96.5	2.24	0.67	22	-	44.4
Muscogee Creek Nation	210	2.94	0.52	11	13	95.8	2.24	0.67	22	-	44.4
Diegueno	117	4.17	0.67	6	30	91.3	2.75	1.05	23	-	12.5
Gabrieleno	188	3.45	0.61	2	22	82.7	3.07	0.81	14	-	19.7
Iroquois	393	2.55	0.44	22	-	83.7	2.12	0.52	59	-	44.3
Juaneno (Acjachemem)	411	3.89	0.78	12	48	74.0	3.23	0.78	35	8	33.5
Luiseno	654	3.28	0.59	86	56	84.6	2.74	0.62	46	4	46.4
Luiseno	189	3.81	0.69	9	20	73.3	2.56	0.70	26	-	79.6
Pechanga Band of Luiseno Mission Indians	130	2.44	0.49	43	-	83.1	2.39	0.53	20	-	31.7
Soboba	181	3.74	0.60	26	8	87.8	2.59	0.55	-	4	-
Mission Indians	183	3.19	0.56	-	31	89.1	1.73	0.47	20	-	29.7
Navajo	1 108	3.55	0.64	29	68	98.3	2.85	0.79	283	11	37.8
Osage	90	2.38	0.41	8	-	100.0	3.00	0.98	-	-	53.8
Paiute	183	2.61	0.48	-	-	88.3	1.88	0.48	51	6	47.2
Pima	169	3.30	0.61	7	16	83.0	2.61	0.66	25	-	37.9
Pima	154	3.30	0.61	7	16	83.0	2.82	0.64	25	-	28.7
Potawatomi	184	2.38	0.42	32	11	90.2	2.90	0.76	29	-	70.5
Potawatomi	138	2.40	0.43	21	5	85.4	3.04	0.75	29	-	76.8
Pueblo	807	3.94	0.67	79	52	93.5	2.71	0.69	141	-	39.2
Hopi	211	3.61	0.64	16	-	91.2	3.01	0.68	47	-	34.9
Pueblo	105	4.81	0.76	5	6	87.5	1.93	0.46	13	-	58.5
Serrano	120	2.77	0.45	12	-	100.0	6.64	2.08	15	-	68.0
Serrano	106	2.73	0.47	7	-	100.0	6.64	2.08	15	-	68.0
Shoshone	108	2.61	0.37	-	5	75.6	3.52	0.77	9	-	25.4
Shoshone	108	2.61	0.37	-	5	75.6	3.52	0.77	9	-	25.4
Sioux	700	3.47	0.59	50	40	90.3	2.83	0.80	134	-	43.4
Oglala Sioux	127	3.41	0.70	12	-	100.0	2.47	0.61	21	-	66.7
Sioux	310	3.72	0.63	8	33	95.1	2.94	0.83	62	-	30.7
Tohono O'odham	186	5.05	0.97	-	9	100.0	2.88	0.93	48	17	24.5
Tohono O'odham	186	5.05	0.97	-	9	100.0	2.88	0.93	48	17	24.5
Yaqui	521	4.20	0.80	-	7	90.2	3.38	0.84	83	-	20.0
Yaqui	488	4.23	0.78	-	7	94.2	3.38	0.84	83	-	20.0
Yuman	183	3.29	0.61	4	5	93.5	4.09	1.06	32	-	22.3
Fort Mojave Indian Tribe of Arizona	125	3.12	0.57	4	-	93.0	3.09	0.74	11	-	19.1
<b>Alaska Native</b>	<b>260</b>	<b>2.27</b>	<b>0.41</b>	<b>-</b>	<b>-</b>	<b>85.4</b>	<b>2.57</b>	<b>0.75</b>	<b>72</b>	<b>-</b>	<b>64.3</b>
<b>Louisville, KY—IN MSA</b>	<b>412 050</b>	<b>2.57</b>	<b>0.40</b>	<b>28 249</b>	<b>44 904</b>	<b>92.4</b>	<b>2.15</b>	<b>0.51</b>	<b>54 101</b>	<b>1 560</b>	<b>46.2</b>
<b>American Indian and Alaska Native</b>	<b>1 037</b>	<b>2.90</b>	<b>0.47</b>	<b>61</b>	<b>18</b>	<b>76.8</b>	<b>2.38</b>	<b>0.60</b>	<b>176</b>	<b>1</b>	<b>47.9</b>
<b>American Indian</b>	<b>805</b>	<b>2.89</b>	<b>0.46</b>	<b>59</b>	<b>18</b>	<b>75.6</b>	<b>2.29</b>	<b>0.59</b>	<b>128</b>	<b>1</b>	<b>54.0</b>
Cherokee	468	2.70	0.41	29	8	80.4	1.79	0.49	70	1	61.5
Cherokee	433	2.73	0.42	27	8	78.6	1.73	0.48	64	1	61.9
<b>Lubbock, TX MSA</b>	<b>92 516</b>	<b>2.69</b>	<b>0.47</b>	<b>6 049</b>	<b>6 411</b>	<b>90.1</b>	<b>2.27</b>	<b>0.58</b>	<b>20 569</b>	<b>242</b>	<b>38.9</b>
<b>American Indian and Alaska Native</b>	<b>531</b>	<b>2.85</b>	<b>0.48</b>	<b>13</b>	<b>17</b>	<b>83.2</b>	<b>2.12</b>	<b>0.58</b>	<b>131</b>	<b>-</b>	<b>43.3</b>
<b>American Indian</b>	<b>424</b>	<b>2.86</b>	<b>0.48</b>	<b>13</b>	<b>17</b>	<b>79.0</b>	<b>2.08</b>	<b>0.54</b>	<b>106</b>	<b>-</b>	<b>40.0</b>
<b>Lynchburg, VA MSA</b>	<b>84 414</b>	<b>2.51</b>	<b>0.39</b>	<b>5 500</b>	<b>9 507</b>	<b>85.5</b>	<b>2.21</b>	<b>0.48</b>	<b>8 918</b>	<b>620</b>	<b>27.6</b>
<b>American Indian and Alaska Native</b>	<b>238</b>	<b>2.37</b>	<b>0.40</b>	<b>20</b>	<b>21</b>	<b>74.5</b>	<b>2.11</b>	<b>0.42</b>	<b>51</b>	<b>-</b>	<b>7.2</b>
<b>American Indian</b>	<b>191</b>	<b>2.30</b>	<b>0.39</b>	<b>15</b>	<b>21</b>	<b>71.3</b>	<b>2.10</b>	<b>0.42</b>	<b>37</b>	<b>-</b>	<b>8.4</b>
<b>Macon, GA MSA</b>	<b>121 505</b>	<b>2.65</b>	<b>0.42</b>	<b>7 895</b>	<b>10 840</b>	<b>87.3</b>	<b>2.44</b>	<b>0.56</b>	<b>17 706</b>	<b>885</b>	<b>31.2</b>
<b>American Indian and Alaska Native</b>	<b>331</b>	<b>3.42</b>	<b>0.57</b>	<b>16</b>	<b>8</b>	<b>76.0</b>	<b>2.87</b>	<b>0.69</b>	<b>51</b>	<b>-</b>	<b>22.5</b>
<b>American Indian</b>	<b>253</b>	<b>3.61</b>	<b>0.57</b>	<b>9</b>	<b>8</b>	<b>79.9</b>	<b>3.19</b>	<b>0.75</b>	<b>29</b>	<b>-</b>	<b>30.3</b>
<b>Madison, WI MSA</b>	<b>173 484</b>	<b>2.64</b>	<b>0.39</b>	<b>10 417</b>	<b>11 046</b>	<b>92.9</b>	<b>2.00</b>	<b>0.52</b>	<b>34 981</b>	<b>619</b>	<b>60.6</b>
<b>American Indian and Alaska Native</b>	<b>561</b>	<b>3.31</b>	<b>0.52</b>	<b>24</b>	<b>8</b>	<b>89.1</b>	<b>2.24</b>	<b>0.58</b>	<b>162</b>	<b>-</b>	<b>45.5</b>
<b>American Indian</b>	<b>430</b>	<b>3.12</b>	<b>0.49</b>	<b>24</b>	<b>8</b>	<b>87.9</b>	<b>2.36</b>	<b>0.58</b>	<b>97</b>	<b>-</b>	<b>45.4</b>
<b>Mansfield, OH MSA</b>	<b>68 491</b>	<b>2.56</b>	<b>0.40</b>	<b>3 390</b>	<b>9 260</b>	<b>92.5</b>	<b>2.22</b>	<b>0.48</b>	<b>6 957</b>	<b>483</b>	<b>26.6</b>
<b>American Indian and Alaska Native</b>	<b>164</b>	<b>3.41</b>	<b>0.56</b>	<b>17</b>	<b>24</b>	<b>75.7</b>	<b>2.18</b>	<b>0.44</b>	<b>38</b>	<b>-</b>	<b>34.4</b>
<b>McAllen—Edinburg—Mission, TX MSA</b>	<b>156 824</b>	<b>3.71</b>	<b>0.74</b>	<b>14 074</b>	<b>10 537</b>	<b>80.3</b>	<b>3.29</b>	<b>0.89</b>	<b>18 733</b>	<b>518</b>	<b>24.6</b>
<b>American Indian and Alaska Native</b>	<b>708</b>	<b>3.45</b>	<b>0.77</b>	<b>63</b>	<b>42</b>	<b>70.8</b>	<b>3.14</b>	<b>0.92</b>	<b>140</b>	<b>-</b>	<b>21.3</b>
<b>American Indian</b>	<b>405</b>	<b>3.70</b>	<b>0.78</b>	<b>45</b>	<b>-</b>	<b>63.8</b>	<b>2.72</b>	<b>0.74</b>	<b>83</b>	<b>-</b>	<b>26.2</b>
Canadian and Latin American	132	3.82	0.84	30	-	64.4	2.38	1.02	24	-	64.4
Mexican American Indian	124	3.96	0.87	22	-	70.9	2.38	1.02	24	-	64.4
<b>Medford—Ashland, OR MSA</b>	<b>71 532</b>	<b>2.53</b>	<b>0.43</b>	<b>6 242</b>	<b>3 334</b>	<b>79.7</b>	<b>2.38</b>	<b>0.58</b>	<b>10 644</b>	<b>141</b>	<b>27.2</b>
<b>American Indian and Alaska Native</b>	<b>639</b>	<b>2.58</b>	<b>0.46</b>	<b>14</b>	<b>16</b>	<b>79.1</b>	<b>3.07</b>	<b>0.67</b>	<b>182</b>	<b>-</b>	<b>13.1</b>
<b>American Indian</b>	<b>533</b>	<b>2.48</b>	<b>0.45</b>	<b>14</b>	<b>16</b>	<b>78.1</b>	<b>2.98</b>	<b>0.64</b>	<b>143</b>	<b>-</b>	<b>9.8</b>
Cherokee	138	2.43	0.47	8	-	90.5	3.31	0.67	45	-	11.1
Cherokee	122	2.56	0.49	8	-	89.3	3.66	0.69	38	-	12.8

**Table 74. Owner and Renter Household Characteristics of Housing Units With an American Indian and Alaska Native Householder for Selected American Indian and Alaska Native Tribes (One Tribe Reported): 2000—Con.**

[Data based on a sample (except Tables 79 and 80). For information on confidentiality protection, coverage, sampling error, and nonsampling error, see Appendix G. Tribes are shown if respondents reported only one tribe or as American Indian or Alaska Native only and met the specified threshold. For more information, see "How to Use This Census Report"]

Metropolitan Area	Owner-occupied housing units						Renter-occupied housing units				
	Occupied housing units	Average household size	Occupants per room	Year householder moved into unit		Percent 1 unit, detached or attached	Average household size	Occupants per room	Year householder moved into unit		Percent 5 or more units in structure
				1999 to March 2000	1969 or earlier				1999 to March 2000	1969 or earlier	
<b>Melbourne–Titusville–Palm Bay, FL</b>											
MSA	198 195	2.41	0.40	16 849	9 994	81.2	2.18	0.52	23 759	214	43.0
American Indian and Alaska Native	914	2.45	0.41	75	75	80.7	2.36	0.57	191	7	28.1
American Indian	651	2.47	0.43	34	55	78.1	2.29	0.52	125	7	29.8
Cherokee	273	1.81	0.31	19	33	85.2	1.95	0.47	50	7	33.1
Cherokee	273	1.81	0.31	19	33	85.2	1.95	0.47	50	7	33.1
<b>Memphis, TN–AR–MS MSA</b>											
MSA	424 202	2.76	0.42	31 890	30 781	94.9	2.38	0.57	62 628	2 310	46.1
American Indian and Alaska Native	1 027	2.88	0.45	97	29	93.4	2.83	0.68	151	16	40.7
American Indian	644	3.10	0.45	86	14	97.4	2.41	0.56	99	8	35.0
Cherokee	340	2.92	0.43	20	14	95.9	2.45	0.52	37	-	25.3
Cherokee	333	2.93	0.42	20	14	95.7	2.45	0.52	37	-	25.3
<b>Merced, CA MSA</b>											
MSA	63 815	3.15	0.56	3 824	4 362	91.9	3.40	0.87	10 040	348	25.7
American Indian and Alaska Native	731	4.01	0.73	36	11	93.0	3.17	0.80	149	-	22.5
American Indian	481	4.46	0.82	17	4	93.7	3.04	0.78	111	-	23.9
Canadian and Latin American	130	5.39	1.29	-	4	97.5	3.92	1.07	24	-	31.4
Mexican American Indian	109	5.52	1.39	-	4	96.6	3.92	1.07	24	-	31.4
<b>Miami–Fort Lauderdale, FL CMSA</b>											
CMSA	1 431 219	2.76	0.52	111 575	53 684	72.4	2.50	0.77	215 466	4 075	61.7
American Indian and Alaska Native	2 997	3.12	0.56	209	92	82.1	2.76	0.89	717	-	58.7
American Indian	1 957	3.20	0.57	132	62	84.2	2.45	0.77	459	-	61.4
Canadian and Latin American	405	4.29	0.90	35	5	100.0	2.19	1.03	141	-	63.3
South American Indian	152	3.69	0.79	17	-	100.0	2.09	0.93	38	-	56.1
Cherokee	505	2.94	0.48	15	4	77.7	2.21	0.65	165	-	57.0
Cherokee	493	2.97	0.48	15	-	77.3	2.10	0.63	157	-	55.3
Seminole	271	3.04	0.65	15	17	100.0	2.47	0.63	24	-	42.5
Florida Seminole	94	3.86	0.70	-	13	100.0	1.29	0.35	6	-	-
Seminole	177	2.46	0.61	15	4	100.0	2.76	0.70	18	-	52.9
<b>Milwaukee–Racine, WI CMSA</b>											
CMSA	658 476	2.70	0.42	35 640	68 132	89.3	2.19	0.52	91 690	4 519	47.1
American Indian and Alaska Native	3 507	3.59	0.59	172	104	77.7	2.86	0.63	811	11	25.9
American Indian	2 818	3.60	0.58	146	93	79.5	2.86	0.63	634	11	25.7
Cherokee	195	3.34	0.54	32	6	74.4	2.13	0.45	45	-	35.2
Cherokee	187	3.32	0.51	32	6	81.7	2.13	0.45	45	-	35.2
Chippewa	742	3.53	0.59	19	45	90.8	2.97	0.67	141	6	25.4
Chippewa	419	3.14	0.55	9	21	84.5	3.11	0.69	46	6	21.8
Iroquois	548	3.59	0.56	45	8	81.6	2.69	0.59	133	-	19.7
Oneida Nation of New York	533	3.51	0.55	38	8	82.1	2.69	0.59	133	-	19.7
Menominee	339	4.60	0.81	14	20	71.0	3.52	0.73	82	5	21.6
Winnebago	193	3.78	0.59	-	-	67.8	3.10	0.61	53	-	9.0
Ho-Chunk Nation of Wisconsin	165	3.61	0.57	-	-	66.1	3.42	0.66	53	-	-
<b>Minneapolis–St. Paul, MN–WI MSA</b>											
MSA	1 136 615	2.77	0.40	86 643	88 249	92.1	1.99	0.54	128 758	2 710	70.5
American Indian and Alaska Native	6 648	3.53	0.55	354	133	85.8	2.71	0.68	1 630	11	56.9
American Indian	5 461	3.57	0.55	275	103	87.2	2.80	0.70	1 328	3	56.9
Canadian and Latin American	125	4.57	0.71	4	-	53.3	4.06	1.19	73	-	61.1
Mexican American Indian	72	3.00	0.41	-	-	33.3	5.44	1.63	43	-	76.2
Cherokee	151	3.72	0.51	5	10	98.2	2.07	0.47	20	-	85.4
Chippewa	3 285	3.64	0.57	135	61	85.9	2.84	0.71	747	-	57.1
Chippewa	1 209	3.32	0.51	36	23	80.5	2.76	0.70	276	-	55.9
Leech Lake	278	3.34	0.52	9	-	79.3	3.20	0.85	66	-	69.9
Mille Lacs	203	4.22	0.65	21	-	70.3	3.79	0.85	25	-	38.4
Minnesota Chippewa	159	3.52	0.51	-	-	100.0	2.24	0.54	77	-	47.9
Red Lake Band of Chippewa Indians	362	3.93	0.67	9	12	91.1	3.06	0.72	93	-	47.9
Turtle Mountain Band	190	3.13	0.54	27	-	76.5	2.92	0.80	57	-	70.7
White Earth	483	4.06	0.63	25	6	94.3	2.98	0.75	83	-	53.4
Sioux	1 015	3.44	0.51	57	15	90.0	3.02	0.75	264	3	48.0
Mdewakanton Sioux	88	2.61	0.37	19	6	94.0	2.20	0.39	2	-	-
Sioux	197	2.88	0.36	12	-	100.0	2.97	0.66	74	-	34.8
Sisseton-Wahpeton	105	2.76	0.43	4	-	86.6	3.58	0.92	2	-	50.0
Winnebago	94	3.94	0.71	6	-	72.0	2.09	0.62	23	-	50.0
<b>Missoula, MT MSA</b>											
MSA	38 439	2.59	0.40	3 050	1 945	81.3	2.09	0.54	7 472	104	28.6
American Indian and Alaska Native	606	3.08	0.52	31	28	71.7	3.17	0.82	167	-	20.7
American Indian	519	3.02	0.53	19	28	74.7	3.16	0.82	138	-	19.9
Blackfeet	147	3.68	0.66	17	2	64.7	4.16	0.92	16	-	10.6
<b>Mobile, AL MSA</b>											
MSA	205 515	2.67	0.43	16 157	19 480	85.4	2.35	0.54	25 035	951	30.7
American Indian and Alaska Native	1 314	3.06	0.53	169	56	64.6	2.38	0.50	173	13	17.9
American Indian	1 083	3.05	0.52	118	56	66.1	2.54	0.53	156	13	13.2
Cherokee	252	2.80	0.46	41	-	78.6	2.33	0.52	59	-	7.6
Cherokee	211	2.98	0.47	41	-	85.7	2.27	0.51	54	-	8.5
Choctaw	395	3.13	0.56	41	21	53.3	2.53	0.52	13	8	14.0
Choctaw	126	2.93	0.48	12	7	51.1	2.19	0.51	8	8	22.2
Mowa Band of Choctaw	250	3.04	0.57	29	14	50.2	3.10	0.54	5	-	-
Creek	234	3.39	0.54	22	21	73.9	2.03	0.43	21	5	8.6
Muscogee Creek Nation	206	3.48	0.56	13	21	73.1	1.48	0.32	9	5	10.9
<b>Modesto, CA MSA</b>											
MSA	145 146	3.03	0.53	10 158	8 521	92.7	3.03	0.75	19 783	449	24.8
American Indian and Alaska Native	1 720	3.28	0.60	120	74	95.1	3.00	0.74	456	6	14.2
American Indian	1 293	3.26	0.60	95	67	95.4	3.01	0.75	326	6	13.2
Canadian and Latin American	176	3.81	0.75	-	-	100.0	4.61	1.31	37	-	23.4
Mexican American Indian	149	3.66	0.66	-	-	100.0	4.83	1.50	24	-	18.8
Cherokee	398	2.80	0.48	37	19	87.8	2.33	0.55	93	-	18.2
Cherokee	360	2.85	0.46	23	19	94.3	2.34	0.54	93	-	18.8
Choctaw	132	3.56	0.63	17	-	100.0	2.97	0.75	37	-	-
<b>Monroe, LA MSA</b>											
MSA	55 216	2.71	0.45	3 572	5 429	83.8	2.33	0.55	7 994	344	26.5
<b>Montgomery, AL MSA</b>											
MSA	124 808	2.61	0.41	9 143	10 077	87.2	2.35	0.53	16 440	710	33.8
American Indian and Alaska Native	376	3.19	0.49	37	22	77.6	2.09	0.52	89	-	45.9
American Indian	290	2.97	0.45	24	22	72.4	2.07	0.52	83	-	50.7
Cherokee	127	3.09	0.45	12	8	72.7	2.00	0.47	21	-	56.4

**Table 74. Owner and Renter Household Characteristics of Housing Units With an American Indian and Alaska Native Householder for Selected American Indian and Alaska Native Tribes (One Tribe Reported): 2000—Con.**

[Data based on a sample (except Tables 79 and 80). For information on confidentiality protection, coverage, sampling error, and nonsampling error, see Appendix G. Tribes are shown if respondents reported only one tribe or as American Indian or Alaska Native only and met the specified threshold. For more information, see "How to Use This Census Report"]

Metropolitan Area	Owner-occupied housing units						Renter-occupied housing units				
	Occupied housing units	Average household size	Occupants per room	Year householder moved into unit		Percent 1 unit, detached or attached	Average household size	Occupants per room	Year householder moved into unit		Percent 5 or more units in structure
				1999 to March 2000	1969 or earlier				1999 to March 2000	1969 or earlier	
<b>Muncie, IN MSA</b> .....	<b>47 131</b>	<b>2.48</b>	<b>0.41</b>	<b>2 841</b>	<b>5 836</b>	<b>91.5</b>	<b>2.16</b>	<b>0.48</b>	<b>7 548</b>	<b>214</b>	<b>30.1</b>
Myrtle Beach, SC MSA .....	81 800	2.43	0.42	8 139	3 861	67.0	2.23	0.51	10 826	398	30.9
American Indian and Alaska Native .....	375	2.87	0.54	56	12	53.1	2.08	0.46	97	14	27.7
American Indian .....	287	2.98	0.54	50	-	42.6	2.18	0.48	97	14	33.1
<b>Naples, FL MSA</b> .....	<b>102 973</b>	<b>2.33</b>	<b>0.42</b>	<b>12 054</b>	<b>1 637</b>	<b>62.3</b>	<b>2.58</b>	<b>0.65</b>	<b>11 658</b>	<b>99</b>	<b>44.7</b>
American Indian and Alaska Native .....	347	3.10	0.62	4	-	70.9	3.88	1.16	82	-	26.2
American Indian .....	298	3.19	0.63	4	-	74.7	4.40	1.24	54	-	25.0
<b>Nashville, TN MSA</b> .....	<b>479 569</b>	<b>2.67</b>	<b>0.41</b>	<b>39 150</b>	<b>33 529</b>	<b>91.2</b>	<b>2.16</b>	<b>0.52</b>	<b>75 428</b>	<b>1 626</b>	<b>50.5</b>
American Indian and Alaska Native .....	1 457	2.82	0.44	118	17	81.9	2.66	0.61	395	-	32.1
American Indian .....	1 040	2.87	0.45	97	9	80.0	2.47	0.55	259	-	31.9
Cherokee .....	603	2.59	0.40	48	9	78.0	2.19	0.49	142	-	34.2
Cherokee .....	543	2.61	0.40	48	9	79.0	2.19	0.49	121	-	35.6
<b>New London--Norwich, CT--RI MSA</b> .....	<b>114 070</b>	<b>2.61</b>	<b>0.40</b>	<b>5 997</b>	<b>13 829</b>	<b>89.5</b>	<b>2.19</b>	<b>0.50</b>	<b>13 845</b>	<b>1 228</b>	<b>32.8</b>
American Indian and Alaska Native .....	826	3.04	0.44	81	62	87.9	2.87	0.67	167	-	28.5
American Indian .....	704	2.96	0.44	57	47	90.2	3.10	0.71	145	-	24.3
Mohegan .....	110	2.74	0.47	25	10	84.7	2.20	0.50	12	-	-
Pequot .....	264	2.89	0.40	25	8	90.1	3.25	0.63	22	-	-
Mashantucket Pequot .....	176	3.11	0.41	25	-	95.2	2.90	0.45	-	-	-
<b>New Orleans, LA MSA</b> .....	<b>505 579</b>	<b>2.76</b>	<b>0.44</b>	<b>25 628</b>	<b>50 486</b>	<b>90.0</b>	<b>2.33</b>	<b>0.58</b>	<b>67 261</b>	<b>5 029</b>	<b>35.3</b>
American Indian and Alaska Native .....	1 998	2.85	0.50	144	182	76.9	2.43	0.63	262	-	22.3
American Indian .....	1 475	2.82	0.50	118	95	76.4	2.15	0.55	192	-	22.1
Cherokee .....	244	2.44	0.38	23	6	83.7	1.99	0.46	48	-	20.6
Cherokee .....	216	2.42	0.39	13	6	81.7	2.15	0.49	48	-	23.5
United Houma Nation .....	515	3.21	0.58	38	32	81.8	2.15	0.55	22	-	15.3
<b>New York--Northern New Jersey--Long Island, NY--NJ--CT--PA CMSA</b> .....	<b>7 735 264</b>	<b>2.91</b>	<b>0.44</b>	<b>347 199</b>	<b>745 417</b>	<b>77.9</b>	<b>2.42</b>	<b>0.66</b>	<b>794 234</b>	<b>210 960</b>	<b>62.6</b>
American Indian and Alaska Native .....	19 325	3.66	0.60	810	792	71.6	3.05	0.87	2 969	524	65.5
American Indian .....	10 679	3.56	0.58	479	551	73.7	2.92	0.83	1 502	219	64.1
Blackfeet .....	328	3.50	0.55	22	7	94.4	2.30	0.59	48	-	61.8
Canadian and Latin American .....	3 584	4.37	0.76	142	29	56.6	3.64	1.11	586	58	65.3
Central American Indian .....	948	4.77	0.78	41	15	68.5	3.30	1.02	110	19	66.6
Mexican American Indian .....	663	5.79	0.97	26	8	67.6	5.12	1.66	205	11	60.6
South American Indian .....	1 332	3.66	0.64	58	6	45.0	3.04	0.87	166	28	63.4
Spanish American Indian .....	550	5.75	1.02	17	-	62.5	3.38	1.08	96	-	71.3
Cherokee .....	1 720	3.23	0.51	90	144	76.3	2.27	0.65	203	52	67.0
Cherokee .....	1 663	3.24	0.51	90	142	75.6	2.27	0.65	203	52	65.8
Delaware .....	334	2.97	0.43	18	36	95.2	3.04	0.65	39	16	36.1
Ramapough Mountain .....	180	3.35	0.52	4	36	100.0	3.65	0.78	37	-	30.0
Iroquois .....	540	3.24	0.45	15	20	80.7	2.60	0.60	58	-	54.7
Mohawk .....	303	3.40	0.46	15	13	81.9	2.28	0.57	27	-	66.9
Long Island .....	194	2.86	0.46	7	39	83.5	1.45	0.47	9	11	81.8
Poospatuck .....	89	3.22	0.60	-	6	57.4	1.77	0.52	-	-	71.4
Pueblo .....	149	3.07	0.55	-	6	62.1	4.18	1.28	29	-	74.2
Shinnecock .....	315	4.19	0.71	37	26	85.0	3.22	0.77	35	-	50.8
<b>Norfolk--Virginia Beach--Newport News, VA--NC MSA</b> .....	<b>577 659</b>	<b>2.71</b>	<b>0.40</b>	<b>37 568</b>	<b>48 144</b>	<b>93.1</b>	<b>2.43</b>	<b>0.55</b>	<b>93 635</b>	<b>2 761</b>	<b>42.3</b>
American Indian and Alaska Native .....	2 197	3.25	0.50	74	64	88.9	2.42	0.54	460	-	35.3
American Indian .....	1 591	3.27	0.51	52	54	86.9	2.36	0.53	348	-	31.5
Cherokee .....	605	3.50	0.54	13	6	88.1	2.16	0.49	123	-	27.7
Cherokee .....	554	3.66	0.57	13	6	86.6	2.18	0.49	117	-	29.4
<b>Ocala, FL MSA</b> .....	<b>106 755</b>	<b>2.37</b>	<b>0.42</b>	<b>10 231</b>	<b>3 404</b>	<b>71.3</b>	<b>2.31</b>	<b>0.54</b>	<b>10 215</b>	<b>171</b>	<b>21.8</b>
American Indian and Alaska Native .....	422	2.54	0.50	54	5	58.0	2.49	0.54	49	-	19.8
American Indian .....	319	2.58	0.49	54	-	63.7	2.58	0.55	41	-	12.2
<b>Odessa--Midland, TX MSA</b> .....	<b>86 591</b>	<b>2.90</b>	<b>0.50</b>	<b>6 025</b>	<b>7 387</b>	<b>85.6</b>	<b>2.25</b>	<b>0.57</b>	<b>13 556</b>	<b>261</b>	<b>47.7</b>
American Indian and Alaska Native .....	544	3.18	0.55	75	29	80.4	2.49	0.87	113	18	58.0
American Indian .....	355	2.82	0.49	47	29	86.5	2.05	0.70	82	18	55.6
<b>Oklahoma City, OK MSA</b> .....	<b>424 764</b>	<b>2.59</b>	<b>0.43</b>	<b>31 205</b>	<b>31 350</b>	<b>92.0</b>	<b>2.25</b>	<b>0.54</b>	<b>75 453</b>	<b>1 224</b>	<b>39.2</b>
American Indian and Alaska Native .....	14 128	2.87	0.51	988	630	88.6	2.71	0.62	3 145	36	29.3
American Indian .....	13 092	2.87	0.51	904	577	88.7	2.73	0.63	2 902	36	29.1
Apache .....	68	5.27	0.97	-	-	72.7	2.67	0.80	34	-	37.0
Arapahoe .....	123	4.63	1.00	7	6	100.0	4.53	1.00	40	-	31.8
Arapahoe .....	123	4.63	1.00	7	6	100.0	4.53	1.00	40	-	31.8
Caddo .....	158	2.56	0.51	7	9	93.2	3.20	0.75	26	-	57.1
Caddo .....	138	2.45	0.50	7	9	92.7	3.57	0.83	26	-	46.4
Cherokee .....	2 429	2.66	0.45	202	95	84.9	2.24	0.50	437	10	30.3
Cherokee .....	2 351	2.67	0.46	202	91	85.1	2.15	0.48	418	10	31.1
Cheyenne .....	236	3.52	0.58	-	-	90.2	3.91	0.88	63	-	32.0
Cheyenne .....	217	2.95	0.54	-	-	85.7	3.91	0.88	63	-	32.0
Cheyenne-Arapaho .....	349	3.48	0.63	42	3	83.7	3.08	0.72	121	-	26.1
Chickasaw .....	997	2.76	0.48	102	37	85.1	2.33	0.55	256	6	27.2
Choctaw .....	2 524	2.76	0.48	154	159	89.6	2.39	0.54	452	5	28.9
Choctaw .....	2 097	2.81	0.49	144	122	88.1	2.32	0.53	402	-	28.5
Oklahoma Choctaw .....	336	2.41	0.40	10	37	98.4	2.55	0.56	25	5	34.5
Comanche .....	263	3.02	0.50	26	10	93.9	2.53	0.61	88	-	23.5
Comanche .....	263	3.02	0.50	26	10	93.9	2.53	0.61	88	-	23.5
Creek .....	1 136	2.92	0.51	81	38	91.1	2.95	0.70	286	-	29.0
Muscogee Creek Nation .....	1 125	2.91	0.51	70	38	91.0	2.95	0.70	286	-	29.0
Delaware .....	94	1.87	0.34	-	9	100.0	2.14	0.47	33	-	47.6
Kickapoo .....	218	4.53	0.84	12	13	94.2	2.84	0.72	61	-	34.2
Kickapoo .....	187	4.38	0.85	12	4	92.9	2.87	0.70	57	-	30.4
Kiowa .....	345	3.27	0.59	9	11	91.2	2.65	0.61	144	8	35.9
Kiowa .....	345	3.27	0.59	9	11	91.2	2.65	0.61	144	8	35.9
Potawatomi .....	866	2.70	0.48	101	48	87.6	2.66	0.56	99	7	14.8
Citizen Potawatomi Nation .....	144	2.94	0.52	4	10	83.8	2.50	0.45	4	-	-

**Table 74. Owner and Renter Household Characteristics of Housing Units With an American Indian and Alaska Native Householder for Selected American Indian and Alaska Native Tribes (One Tribe Reported): 2000—Con.**

[Data based on a sample (except Tables 79 and 80). For information on confidentiality protection, coverage, sampling error, and nonsampling error, see Appendix G. Tribes are shown if respondents reported only one tribe or as American Indian or Alaska Native only and met the specified threshold. For more information, see "How to Use This Census Report"]

Metropolitan Area	Owner-occupied housing units						Renter-occupied housing units				
	Occupied housing units	Average household size	Occupants per room	Year householder moved into unit		Percent 1 unit, detached or attached	Average household size	Occupants per room	Year householder moved into unit		Percent 5 or more units in structure
				1999 to March 2000	1969 or earlier				1999 to March 2000	1969 or earlier	
<b>Oklahoma City, OK MSA—Con.</b>											
<b>American Indian and Alaska Native—Con.</b>											
<b>American Indian—Con.</b>											
Potawatomi—Con.											
Potawatomi .....	716	2.64	0.47	97	38	88.5	2.52	0.54	95	7	16.6
Sac and Fox .....	275	2.60	0.48	10	38	96.4	2.94	0.55	24	-	6.4
Sac and Fox .....	219	2.33	0.42	10	26	95.1	2.99	0.56	24	-	7.3
Seminole .....	624	3.29	0.65	27	5	92.9	3.41	0.78	203	-	27.1
Seminole .....	617	3.29	0.65	27	5	92.9	3.43	0.79	196	-	25.8
Shawnee .....	578	3.13	0.56	31	19	96.1	2.79	0.62	93	-	14.3
Absentee Shawnee Tribe of Indians of Oklahoma .....	487	2.94	0.53	31	19	97.1	3.06	0.69	70	-	12.4
<b>Omaha, NE—IA MSA</b> .....	<b>275 565</b>	<b>2.75</b>	<b>0.40</b>	<b>18 357</b>	<b>24 295</b>	<b>95.7</b>	<b>2.14</b>	<b>0.51</b>	<b>41 051</b>	<b>1 009</b>	<b>56.3</b>
<b>American Indian and Alaska Native</b> .....	<b>1 193</b>	<b>3.42</b>	<b>0.54</b>	<b>79</b>	<b>24</b>	<b>89.8</b>	<b>2.80</b>	<b>0.68</b>	<b>391</b>	<b>-</b>	<b>36.6</b>
<b>American Indian</b> .....	<b>1 007</b>	<b>3.43</b>	<b>0.55</b>	<b>74</b>	<b>20</b>	<b>88.7</b>	<b>3.04</b>	<b>0.70</b>	<b>318</b>	<b>-</b>	<b>31.3</b>
Omaha .....	127	3.60	0.54	-	-	100.0	2.99	0.52	34	-	22.6
Sioux .....	230	3.33	0.53	24	-	86.7	3.38	0.77	93	-	28.6
<b>Orlando, FL MSA</b> .....	<b>625 248</b>	<b>2.69</b>	<b>0.44</b>	<b>58 879</b>	<b>21 871</b>	<b>85.1</b>	<b>2.37</b>	<b>0.59</b>	<b>105 873</b>	<b>963</b>	<b>49.8</b>
<b>American Indian and Alaska Native</b> .....	<b>1 989</b>	<b>2.94</b>	<b>0.51</b>	<b>249</b>	<b>24</b>	<b>80.3</b>	<b>2.79</b>	<b>0.62</b>	<b>398</b>	<b>9</b>	<b>41.9</b>
<b>American Indian</b> .....	<b>1 337</b>	<b>2.91</b>	<b>0.51</b>	<b>176</b>	<b>24</b>	<b>78.5</b>	<b>2.85</b>	<b>0.60</b>	<b>237</b>	<b>9</b>	<b>40.9</b>
Canadian and Latin American .....	149	3.85	0.70	43	-	79.6	5.64	1.19	7	-	25.0
Cherokee .....	504	2.91	0.53	83	7	79.4	3.04	0.67	127	9	35.6
Cherokee .....	483	2.91	0.54	83	7	79.0	3.23	0.70	112	9	36.4
<b>Owensboro, KY MSA</b> .....	<b>36 033</b>	<b>2.58</b>	<b>0.42</b>	<b>2 641</b>	<b>3 982</b>	<b>91.7</b>	<b>2.20</b>	<b>0.54</b>	<b>4 748</b>	<b>223</b>	<b>30.7</b>
<b>Panama City, FL MSA</b> .....	<b>59 597</b>	<b>2.53</b>	<b>0.43</b>	<b>4 691</b>	<b>3 639</b>	<b>78.0</b>	<b>2.22</b>	<b>0.52</b>	<b>9 970</b>	<b>101</b>	<b>24.1</b>
<b>American Indian and Alaska Native</b> .....	<b>396</b>	<b>3.06</b>	<b>0.57</b>	<b>58</b>	<b>10</b>	<b>63.7</b>	<b>2.88</b>	<b>0.73</b>	<b>84</b>	<b>-</b>	<b>12.2</b>
<b>American Indian</b> .....	<b>321</b>	<b>3.26</b>	<b>0.59</b>	<b>31</b>	<b>-</b>	<b>64.4</b>	<b>2.75</b>	<b>0.71</b>	<b>70</b>	<b>-</b>	<b>10.2</b>
<b>Parkersburg—Marietta, WV—OH MSA</b> .....	<b>61 412</b>	<b>2.48</b>	<b>0.39</b>	<b>3 408</b>	<b>8 209</b>	<b>87.8</b>	<b>2.21</b>	<b>0.47</b>	<b>6 425</b>	<b>394</b>	<b>26.3</b>
<b>Pensacola, FL MSA</b> .....	<b>154 842</b>	<b>2.54</b>	<b>0.41</b>	<b>12 209</b>	<b>12 257</b>	<b>86.9</b>	<b>2.41</b>	<b>0.54</b>	<b>22 422</b>	<b>294</b>	<b>24.5</b>
<b>American Indian and Alaska Native</b> .....	<b>1 251</b>	<b>2.65</b>	<b>0.44</b>	<b>109</b>	<b>56</b>	<b>75.4</b>	<b>1.99</b>	<b>0.48</b>	<b>209</b>	<b>-</b>	<b>13.9</b>
<b>American Indian</b> .....	<b>1 000</b>	<b>2.57</b>	<b>0.42</b>	<b>87</b>	<b>44</b>	<b>75.5</b>	<b>1.93</b>	<b>0.46</b>	<b>135</b>	<b>-</b>	<b>10.7</b>
Cherokee .....	125	1.96	0.30	-	-	60.0	2.04	0.50	19	-	12.0
Cherokee .....	117	1.99	0.30	-	-	55.2	2.04	0.50	19	-	12.0
Creek .....	520	2.76	0.47	40	20	76.4	1.89	0.45	67	-	11.5
Muscogee Creek Nation .....	341	2.66	0.46	23	15	82.2	2.06	0.45	44	-	15.7
<b>Peoria—Pekin, IL MSA</b> .....	<b>135 857</b>	<b>2.58</b>	<b>0.40</b>	<b>8 503</b>	<b>16 875</b>	<b>95.4</b>	<b>2.20</b>	<b>0.50</b>	<b>14 359</b>	<b>534</b>	<b>38.9</b>
<b>American Indian and Alaska Native</b> .....	<b>212</b>	<b>2.54</b>	<b>0.45</b>	<b>19</b>	<b>18</b>	<b>86.8</b>	<b>1.88</b>	<b>0.48</b>	<b>54</b>	<b>-</b>	<b>38.8</b>
<b>American Indian</b> .....	<b>159</b>	<b>2.55</b>	<b>0.46</b>	<b>7</b>	<b>18</b>	<b>90.5</b>	<b>1.79</b>	<b>0.43</b>	<b>54</b>	<b>-</b>	<b>44.7</b>
<b>Philadelphia—Wilmington—Atlantic City, PA—NJ—DE—MD CMSA</b> .....	<b>2 320 719</b>	<b>2.77</b>	<b>0.41</b>	<b>131 741</b>	<b>312 731</b>	<b>93.6</b>	<b>2.14</b>	<b>0.52</b>	<b>230 593</b>	<b>17 156</b>	<b>44.1</b>
<b>American Indian and Alaska Native</b> .....	<b>5 177</b>	<b>3.02</b>	<b>0.47</b>	<b>338</b>	<b>409</b>	<b>93.5</b>	<b>2.50</b>	<b>0.58</b>	<b>718</b>	<b>44</b>	<b>34.4</b>
<b>American Indian</b> .....	<b>3 247</b>	<b>2.95</b>	<b>0.45</b>	<b>223</b>	<b>286</b>	<b>94.6</b>	<b>2.41</b>	<b>0.56</b>	<b>456</b>	<b>12</b>	<b>34.5</b>
Canadian and Latin American .....	243	2.95	0.53	12	-	89.6	3.11	0.86	66	-	29.9
Mexican American Indian .....	81	3.42	0.88	-	-	47.4	4.29	0.99	20	-	24.2
Cherokee .....	811	3.37	0.49	18	28	92.9	2.14	0.49	119	-	33.3
Cherokee .....	785	3.39	0.49	18	28	92.7	2.17	0.50	112	-	32.8
Delaware .....	194	3.06	0.51	22	34	94.3	1.77	0.48	15	-	50.7
Lenni-Lanape .....	152	3.24	0.53	14	19	91.8	1.48	0.40	15	-	53.7
Iroquois .....	197	2.69	0.41	29	10	100.0	2.40	0.51	39	-	44.6
Nanticoke Lenni-Lanape .....	207	2.66	0.45	8	40	95.2	2.73	0.46	19	-	21.7
<b>Phoenix—Mesa, AZ MSA</b> .....	<b>1 194 250</b>	<b>2.75</b>	<b>0.46</b>	<b>133 233</b>	<b>36 295</b>	<b>87.7</b>	<b>2.51</b>	<b>0.67</b>	<b>200 364</b>	<b>1 636</b>	<b>57.8</b>
<b>American Indian and Alaska Native</b> .....	<b>18 621</b>	<b>3.76</b>	<b>0.71</b>	<b>1 399</b>	<b>508</b>	<b>80.2</b>	<b>3.25</b>	<b>0.91</b>	<b>5 027</b>	<b>35</b>	<b>54.8</b>
<b>American Indian</b> .....	<b>13 770</b>	<b>3.79</b>	<b>0.70</b>	<b>914</b>	<b>324</b>	<b>81.8</b>	<b>3.18</b>	<b>0.90</b>	<b>3 932</b>	<b>13</b>	<b>59.2</b>
Apache .....	647	3.63	0.63	30	33	80.0	3.16	0.95	255	-	53.3
Apache .....	325	3.82	0.69	16	13	79.8	3.48	0.96	146	-	51.0
San Carlos Apache .....	160	3.93	0.64	-	8	86.4	3.19	0.95	37	-	52.5
Canadian and Latin American .....	491	4.38	0.91	35	2	92.0	3.69	1.46	99	-	42.6
Mexican American Indian .....	411	4.58	1.01	35	2	89.7	3.94	1.47	83	-	36.9
Cherokee .....	769	2.63	0.42	113	8	82.1	2.38	0.61	147	8	47.8
Cherokee .....	723	2.62	0.42	102	8	81.2	2.40	0.63	132	-	51.6
Chippewa .....	241	4.22	0.79	31	-	80.4	2.97	0.81	63	-	69.9
Chippewa .....	139	5.76	1.00	15	-	85.2	3.98	0.84	38	-	45.1
Choctaw .....	255	2.64	0.43	46	17	93.8	2.42	0.60	60	-	49.5
Choctaw .....	172	2.68	0.43	36	-	90.1	2.69	0.62	53	-	59.3
Navajo .....	4 298	3.98	0.81	219	32	65.1	3.24	0.97	1 820	6	75.6
Pima .....	1 325	3.91	0.73	70	37	83.5	3.41	0.86	267	-	42.3
Gila River Indian Community .....	293	3.46	0.65	27	-	75.7	3.27	0.82	34	-	45.2
Pima .....	491	2.94	0.58	20	3	83.9	3.26	0.90	180	-	55.1
Salt River Pima-Maricopa .....	536	4.56	0.83	23	34	86.0	3.82	0.83	53	-	15.9
Pueblo .....	699	3.71	0.61	46	16	96.3	3.20	0.88	210	-	68.0
Hopi .....	502	3.96	0.66	17	-	94.6	3.42	0.95	177	-	70.8
Sioux .....	485	4.02	0.70	42	16	82.3	3.54	0.80	96	-	28.9
Standing Rock Sioux .....	136	5.04	0.96	15	9	62.9	4.65	0.80	3	-	-
Tohono O'odham .....	1 153	3.85	0.84	79	52	81.3	3.58	0.93	206	7	32.6
Ak-Chin .....	166	3.04	0.72	20	26	96.7	4.09	0.93	13	5	23.3
Tohono O'odham .....	987	4.07	0.87	59	26	77.0	3.54	0.93	193	2	33.4
Yaqui .....	882	5.47	0.97	15	73	84.7	3.43	0.95	115	-	34.5
Pascua Yaqui .....	272	5.77	1.04	-	-	90.5	4.43	1.17	48	-	54.4
Yaqui .....	610	5.34	0.95	15	73	82.3	2.92	0.82	67	-	24.4
Yuman .....	382	3.74	0.67	13	7	93.1	3.52	0.83	31	-	43.3
Yavapai-Prescott Tribe of the Yavapai Reservation .....	249	3.93	0.67	13	7	95.4	3.40	0.79	3	-	39.6
<b>Pine Bluff, AR MSA</b> .....	<b>30 555</b>	<b>2.60</b>	<b>0.44</b>	<b>1 724</b>	<b>3 257</b>	<b>83.7</b>	<b>2.56</b>	<b>0.56</b>	<b>4 115</b>	<b>284</b>	<b>22.2</b>

**Table 74. Owner and Renter Household Characteristics of Housing Units With an American Indian and Alaska Native Householder for Selected American Indian and Alaska Native Tribes (One Tribe Reported): 2000—Con.**

[Data based on a sample (except Tables 79 and 80). For information on confidentiality protection, coverage, sampling error, and nonsampling error, see Appendix G. Tribes are shown if respondents reported only one tribe or as American Indian or Alaska Native only and met the specified threshold. For more information, see "How to Use This Census Report"]

Metropolitan Area	Owner-occupied housing units						Renter-occupied housing units				
	Occupied housing units	Average household size	Occupants per room	Year householder moved into unit		Percent 1 unit, detached or attached	Average household size	Occupants per room	Year householder moved into unit		Percent 5 or more units in structure
				1999 to March 2000	1969 or earlier				1999 to March 2000	1969 or earlier	
<b>Pittsburgh, PA MSA</b> .....	<b>966 500</b>	<b>2.53</b>	<b>0.39</b>	<b>42 386</b>	<b>185 497</b>	<b>92.1</b>	<b>1.97</b>	<b>0.45</b>	<b>88 251</b>	<b>11 067</b>	<b>38.9</b>
American Indian and Alaska Native .....	1 067	2.75	0.43	44	53	86.4	2.21	0.52	194	26	32.4
American Indian .....	742	2.81	0.43	31	39	86.7	2.11	0.50	117	26	30.1
Cherokee .....	241	2.54	0.39	9	37	92.6	2.46	0.58	37	-	29.1
Cherokee .....	217	2.51	0.40	9	37	91.7	2.49	0.57	30	-	31.9
<b>Pittsfield, MA MSA</b> .....	<b>36 009</b>	<b>2.53</b>	<b>0.39</b>	<b>1 629</b>	<b>6 026</b>	<b>85.8</b>	<b>1.85</b>	<b>0.43</b>	<b>4 029</b>	<b>465</b>	<b>32.9</b>
<b>Pocatello, ID MSA</b> .....	<b>27 192</b>	<b>2.86</b>	<b>0.42</b>	<b>2 230</b>	<b>2 351</b>	<b>87.0</b>	<b>2.29</b>	<b>0.56</b>	<b>4 340</b>	<b>74</b>	<b>28.7</b>
American Indian and Alaska Native .....	664	3.37	0.62	48	29	74.4	2.99	0.72	102	-	13.9
American Indian .....	608	3.41	0.63	48	29	72.9	3.16	0.74	85	-	12.7
Shoshone-Bannock Tribes of the Fort Hall Reservation .....	457	3.59	0.66	48	29	72.7	3.12	0.69	41	-	-
<b>Portland, ME MSA</b> .....	<b>99 701</b>	<b>2.63</b>	<b>0.41</b>	<b>6 764</b>	<b>8 525</b>	<b>87.6</b>	<b>1.88</b>	<b>0.46</b>	<b>13 332</b>	<b>559</b>	<b>41.2</b>
American Indian and Alaska Native .....	417	3.16	0.49	12	10	95.1	2.02	0.54	133	-	52.4
American Indian .....	343	3.09	0.46	12	10	100.0	2.12	0.54	96	-	46.4
<b>Portland-Salem, OR-WA CMSA</b> .....	<b>866 475</b>	<b>2.70</b>	<b>0.41</b>	<b>61 911</b>	<b>46 170</b>	<b>89.5</b>	<b>2.34</b>	<b>0.58</b>	<b>151 983</b>	<b>2 164</b>	<b>50.4</b>
American Indian and Alaska Native .....	7 001	3.15	0.50	461	148	85.2	2.58	0.64	2 007	28	45.3
American Indian .....	5 383	3.25	0.52	391	115	85.6	2.59	0.63	1 521	16	42.0
Blackfeet .....	192	4.16	0.66	9	-	92.2	2.22	0.56	85	-	53.9
Canadian and Latin American .....	251	5.16	1.01	10	4	82.1	3.33	1.28	141	-	61.5
Mexican American Indian .....	214	6.73	1.26	2	-	69.7	3.29	1.22	127	-	66.3
Cherokee .....	813	3.12	0.48	32	10	83.2	2.21	0.50	253	-	36.7
Cherokee .....	739	3.20	0.49	32	10	80.9	2.23	0.50	245	-	36.6
Chippewa .....	379	2.64	0.42	38	7	82.1	1.89	0.47	112	-	44.5
Chippewa .....	200	2.51	0.37	5	7	68.7	1.41	0.37	83	-	62.4
Choctaw .....	138	3.55	0.61	32	-	92.4	2.50	0.59	35	-	13.9
Choctaw .....	120	3.91	0.65	32	-	90.7	2.14	0.52	29	-	15.2
Confederated Tribes of the Siletz Reservation .....	121	2.92	0.50	19	-	77.3	2.78	0.76	19	-	30.4
Grand Ronde .....	344	3.65	0.63	47	14	66.9	2.50	0.62	54	-	38.1
Klamath .....	136	1.82	0.30	17	-	100.0	2.80	0.69	61	-	49.6
Navajo .....	129	4.43	0.69	2	-	92.5	2.22	0.62	31	-	30.6
Sioux .....	380	2.45	0.38	18	7	95.1	2.80	0.64	73	-	45.4
Sioux .....	135	1.83	0.34	8	-	86.4	2.41	0.65	40	-	38.2
Alaska Native .....	313	2.91	0.45	7	10	85.6	2.75	0.70	80	-	52.1
Tlingit-Haida .....	100	2.69	0.36	-	-	74.4	2.49	0.66	35	-	65.6
<b>Providence-Fall River-Warwick, RI-MA MSA</b> .....	<b>462 064</b>	<b>2.74</b>	<b>0.43</b>	<b>22 041</b>	<b>56 667</b>	<b>85.1</b>	<b>2.11</b>	<b>0.51</b>	<b>56 437</b>	<b>6 707</b>	<b>38.6</b>
American Indian and Alaska Native .....	1 609	2.98	0.51	43	89	86.0	2.67	0.59	451	20	35.7
American Indian .....	1 101	3.12	0.54	30	48	86.4	2.56	0.60	240	10	37.2
Narragansett .....	473	2.12	0.41	-	42	98.1	2.41	0.56	118	4	41.9
<b>Provo-Orem, UT MSA</b> .....	<b>99 937</b>	<b>3.81</b>	<b>0.51</b>	<b>9 377</b>	<b>6 437</b>	<b>92.4</b>	<b>3.15</b>	<b>0.71</b>	<b>20 374</b>	<b>182</b>	<b>37.7</b>
American Indian and Alaska Native .....	567	5.09	0.72	43	4	93.6	3.53	0.83	193	-	24.4
American Indian .....	460	4.97	0.70	34	-	93.0	3.51	0.78	144	-	24.1
Navajo .....	214	5.34	0.79	14	-	95.3	3.98	0.83	71	-	29.5
<b>Pueblo, CO MSA</b> .....	<b>54 579</b>	<b>2.61</b>	<b>0.42</b>	<b>4 236</b>	<b>6 968</b>	<b>91.0</b>	<b>2.29</b>	<b>0.54</b>	<b>7 293</b>	<b>276</b>	<b>30.2</b>
American Indian and Alaska Native .....	795	2.98	0.52	82	31	88.2	2.58	0.67	154	4	17.4
American Indian .....	508	2.93	0.52	65	16	87.7	2.94	0.67	80	4	15.3
<b>Punta Gorda, FL MSA</b> .....	<b>63 864</b>	<b>2.16</b>	<b>0.39</b>	<b>6 517</b>	<b>1 063</b>	<b>79.9</b>	<b>2.29</b>	<b>0.53</b>	<b>4 466</b>	<b>68</b>	<b>24.6</b>
<b>Raleigh-Durham-Chapel Hill, NC MSA</b> .....	<b>461 097</b>	<b>2.61</b>	<b>0.39</b>	<b>40 833</b>	<b>27 805</b>	<b>88.3</b>	<b>2.26</b>	<b>0.55</b>	<b>77 616</b>	<b>2 341</b>	<b>47.1</b>
American Indian and Alaska Native .....	1 584	3.04	0.50	113	29	75.3	2.60	0.62	406	7	31.3
American Indian .....	1 173	3.11	0.51	86	29	74.2	2.48	0.57	289	7	33.2
Canadian and Latin American .....	49	-	(X)	-	-	(X)	4.47	1.36	18	-	36.7
Cherokee .....	302	2.87	0.50	12	-	72.3	2.41	0.50	84	-	35.7
Cherokee .....	290	2.97	0.50	8	-	70.5	2.38	0.49	82	-	36.2
Lumbee .....	322	3.83	0.68	16	6	61.4	1.90	0.49	120	-	43.4
<b>Rapid City, SD MSA</b> .....	<b>34 641</b>	<b>2.63</b>	<b>0.41</b>	<b>2 671</b>	<b>1 948</b>	<b>80.3</b>	<b>2.22</b>	<b>0.54</b>	<b>5 516</b>	<b>77</b>	<b>40.2</b>
American Indian and Alaska Native .....	1 890	3.62	0.62	65	29	71.8	2.97	0.76	686	13	36.7
American Indian .....	1 748	3.56	0.61	65	29	70.4	2.99	0.75	625	13	34.8
Sioux .....	1 553	3.60	0.62	61	29	69.5	3.03	0.76	559	7	34.4
Cheyenne River Sioux .....	221	3.58	0.72	12	-	59.2	2.61	0.63	57	-	26.7
Oglala Sioux .....	606	3.87	0.69	17	13	59.5	3.08	0.81	240	-	38.4
Rosebud Sioux .....	254	3.42	0.62	14	6	66.1	3.58	0.86	72	7	43.6
<b>Reading, PA MSA</b> .....	<b>141 570</b>	<b>2.67</b>	<b>0.40</b>	<b>8 291</b>	<b>21 162</b>	<b>93.5</b>	<b>2.22</b>	<b>0.50</b>	<b>13 304</b>	<b>909</b>	<b>31.8</b>
American Indian and Alaska Native .....	306	3.55	0.51	45	18	92.6	2.44	0.71	67	-	31.9
American Indian .....	203	3.65	0.52	33	5	95.3	2.09	0.55	45	-	39.2
<b>Redding, CA MSA</b> .....	<b>63 426</b>	<b>2.52</b>	<b>0.44</b>	<b>4 604</b>	<b>3 129</b>	<b>81.9</b>	<b>2.52</b>	<b>0.60</b>	<b>9 169</b>	<b>139</b>	<b>22.5</b>
American Indian and Alaska Native .....	1 385	3.03	0.57	113	45	74.7	2.92	0.71	276	-	14.1
American Indian .....	1 214	3.03	0.58	99	37	73.2	2.98	0.72	225	-	15.0
Cherokee .....	181	2.75	0.52	5	13	79.8	2.17	0.54	57	-	20.8
Cherokee .....	179	2.75	0.52	5	13	79.8	2.12	0.53	55	-	21.3
Pit River .....	169	3.69	0.68	16	8	79.6	4.58	1.25	11	-	-
Pit River Tribe of California .....	147	3.30	0.64	16	8	73.7	4.58	1.25	11	-	-
Wintun .....	279	2.28	0.46	31	13	65.3	2.75	0.61	56	-	13.5
Wintun .....	279	2.28	0.46	31	13	65.3	2.75	0.61	56	-	13.5
<b>Reno, NV MSA</b> .....	<b>132 084</b>	<b>2.67</b>	<b>0.44</b>	<b>11 284</b>	<b>4 528</b>	<b>83.3</b>	<b>2.32</b>	<b>0.64</b>	<b>25 683</b>	<b>239</b>	<b>51.9</b>
American Indian and Alaska Native .....	2 026	3.04	0.55	103	47	80.3	2.84	0.74	498	7	39.6
American Indian .....	1 813	3.08	0.56	71	44	81.4	2.79	0.72	436	7	37.5
Paiute .....	705	3.08	0.54	14	25	92.6	3.13	0.69	115	-	34.0
Paiute .....	228	2.86	0.48	9	8	87.4	3.49	0.90	53	-	54.5
Pyramid Lake .....	435	3.11	0.56	5	17	94.6	2.90	0.56	57	-	14.9
Paiute-Shoshone .....	84	3.66	0.77	7	6	86.8	4.23	0.92	13	-	12.9

**Table 74. Owner and Renter Household Characteristics of Housing Units With an American Indian and Alaska Native Householder for Selected American Indian and Alaska Native Tribes (One Tribe Reported): 2000—Con.**

[Data based on a sample (except Tables 79 and 80). For information on confidentiality protection, coverage, sampling error, and nonsampling error, see Appendix G. Tribes are shown if respondents reported only one tribe or as American Indian or Alaska Native only and met the specified threshold. For more information, see "How to Use This Census Report"]

Metropolitan Area	Owner-occupied housing units						Renter-occupied housing units				
	Occupied housing units	Average household size	Occupants per room	Year householder moved into unit		Percent 1 unit, detached or attached	Average household size	Occupants per room	Year householder moved into unit		Percent 5 or more units in structure
				1999 to March 2000	1969 or earlier				1999 to March 2000	1969 or earlier	
<b>Richland-Kennewick-Pasco, WA MSA</b>	<b>67 706</b>	<b>2.89</b>	<b>0.44</b>	<b>4 956</b>	<b>4 278</b>	<b>81.1</b>	<b>2.63</b>	<b>0.65</b>	<b>10 810</b>	<b>111</b>	<b>40.9</b>
American Indian and Alaska Native	341	3.82	0.70	11	-	73.0	3.82	0.89	111	5	24.4
American Indian	264	3.80	0.68	6	-	68.3	3.48	0.83	92	-	32.6
<b>Richmond-Petersburg, VA MSA</b>	<b>387 721</b>	<b>2.62</b>	<b>0.38</b>	<b>26 492</b>	<b>32 504</b>	<b>95.8</b>	<b>2.20</b>	<b>0.50</b>	<b>51 648</b>	<b>1 919</b>	<b>46.0</b>
American Indian and Alaska Native	1 600	2.87	0.44	89	105	91.3	1.95	0.45	291	8	38.7
American Indian	1 194	2.93	0.45	62	98	89.8	2.06	0.47	203	8	34.9
Cherokee	360	3.03	0.48	5	-	86.5	2.03	0.43	74	8	34.5
Cherokee	347	2.99	0.47	5	-	86.0	2.05	0.43	74	8	35.8
Chickahominy	274	3.14	0.46	11	65	86.3	2.00	0.42	6	-	23.1
Chickahominy Indian Tribe	258	3.13	0.46	11	65	85.7	2.25	0.45	-	-	-
<b>Roanoke, VA MSA</b>	<b>98 343</b>	<b>2.48</b>	<b>0.36</b>	<b>5 955</b>	<b>11 470</b>	<b>94.5</b>	<b>2.00</b>	<b>0.45</b>	<b>12 388</b>	<b>587</b>	<b>47.1</b>
American Indian and Alaska Native	204	2.75	0.40	18	5	85.9	1.97	0.43	52	11	32.8
<b>Rochester, MN MSA</b>	<b>47 807</b>	<b>2.72</b>	<b>0.39</b>	<b>4 174</b>	<b>3 803</b>	<b>90.1</b>	<b>1.95</b>	<b>0.51</b>	<b>5 333</b>	<b>115</b>	<b>54.1</b>
<b>Rochester, NY MSA</b>	<b>420 073</b>	<b>2.71</b>	<b>0.40</b>	<b>21 647</b>	<b>46 924</b>	<b>92.2</b>	<b>2.09</b>	<b>0.49</b>	<b>52 255</b>	<b>2 554</b>	<b>40.4</b>
American Indian and Alaska Native	1 316	3.32	0.54	31	79	79.4	2.43	0.54	248	12	30.4
American Indian	988	3.23	0.53	31	48	77.9	2.33	0.51	145	12	35.9
Iroquois	639	3.38	0.54	26	29	79.2	2.06	0.48	94	12	38.0
Mohawk	268	3.37	0.55	14	-	87.2	1.68	0.41	26	8	51.0
<b>Rockford, IL MSA</b>	<b>141 855</b>	<b>2.71</b>	<b>0.42</b>	<b>9 411</b>	<b>13 678</b>	<b>92.8</b>	<b>2.23</b>	<b>0.51</b>	<b>15 858</b>	<b>701</b>	<b>35.1</b>
American Indian and Alaska Native	421	3.06	0.50	72	16	84.4	3.11	0.63	45	-	26.5
American Indian	292	2.84	0.48	62	9	81.6	2.60	0.50	27	-	22.5
<b>Rocky Mount, NC MSA</b>	<b>54 036</b>	<b>2.63</b>	<b>0.44</b>	<b>3 650</b>	<b>5 129</b>	<b>75.7</b>	<b>2.51</b>	<b>0.56</b>	<b>6 231</b>	<b>747</b>	<b>16.8</b>
American Indian and Alaska Native	102	3.03	0.49	6	10	79.7	2.88	0.72	8	-	16.3
<b>Sacramento-Yolo, CA CMSA</b>	<b>665 298</b>	<b>2.71</b>	<b>0.44</b>	<b>49 808</b>	<b>41 162</b>	<b>93.1</b>	<b>2.54</b>	<b>0.65</b>	<b>106 355</b>	<b>1 797</b>	<b>43.2</b>
American Indian and Alaska Native	6 179	2.85	0.50	301	186	90.7	2.70	0.68	1 354	16	37.3
American Indian	4 863	2.79	0.49	254	166	91.8	2.74	0.68	1 112	16	36.3
Apache	220	2.49	0.42	29	-	93.0	2.49	0.68	64	-	24.2
Apache	186	2.47	0.42	29	-	92.0	2.26	0.63	64	-	29.6
Canadian and Latin American	368	3.62	0.69	32	19	94.1	4.19	1.33	70	-	31.8
Mexican American Indian	276	3.16	0.53	23	12	89.5	3.51	1.16	70	-	31.0
Cherokee	1 145	2.68	0.45	70	48	94.7	2.49	0.58	295	10	39.6
Cherokee	1 071	2.67	0.44	64	48	96.3	2.51	0.59	295	10	39.6
Choctaw	198	2.20	0.39	9	-	86.9	2.08	0.50	23	-	15.8
Choctaw	162	2.22	0.38	9	-	81.4	2.08	0.50	23	-	15.8
Me-Wuk	310	2.64	0.54	33	40	89.0	2.28	0.57	38	-	32.0
Me-Wuk	310	2.64	0.54	33	40	89.0	2.28	0.57	38	-	32.0
Navajo	142	3.13	0.56	-	10	100.0	2.76	0.81	60	-	35.1
Sioux	189	2.45	0.48	15	4	66.7	2.73	0.62	51	-	27.6
<b>Saginaw-Bay City-Midland, MI MSA</b>	<b>156 129</b>	<b>2.64</b>	<b>0.42</b>	<b>9 459</b>	<b>22 131</b>	<b>91.5</b>	<b>2.16</b>	<b>0.50</b>	<b>14 481</b>	<b>497</b>	<b>37.7</b>
American Indian and Alaska Native	654	3.23	0.52	81	38	82.8	3.32	0.60	83	8	16.4
American Indian	508	3.22	0.50	72	31	85.4	3.56	0.61	52	-	13.0
Chippewa	286	2.87	0.45	55	28	89.8	3.15	0.59	22	-	9.8
Chippewa	108	3.21	0.53	13	15	79.4	2.56	0.45	13	-	13.3
Saginaw Chippewa	98	2.60	0.41	34	9	92.6	3.50	0.54	2	-	-
<b>St. Cloud, MN MSA</b>	<b>60 669</b>	<b>2.87</b>	<b>0.42</b>	<b>4 226</b>	<b>5 972</b>	<b>92.4</b>	<b>1.98</b>	<b>0.50</b>	<b>8 323</b>	<b>305</b>	<b>70.4</b>
American Indian and Alaska Native	184	3.77	0.59	13	-	84.8	2.45	0.59	56	-	49.2
American Indian	108	3.56	0.53	12	-	81.5	2.85	0.72	11	-	25.9
<b>St. Joseph, MO MSA</b>	<b>39 830</b>	<b>2.56</b>	<b>0.41</b>	<b>2 414</b>	<b>4 250</b>	<b>91.5</b>	<b>2.20</b>	<b>0.48</b>	<b>5 292</b>	<b>197</b>	<b>28.5</b>
American Indian and Alaska Native	163	2.87	0.45	21	20	89.0	1.91	0.44	21	-	13.3
American Indian	133	2.62	0.42	12	20	91.3	1.24	0.31	16	-	20.7
<b>St. Louis, MO-IL MSA</b>	<b>1 012 419</b>	<b>2.67</b>	<b>0.42</b>	<b>68 495</b>	<b>108 574</b>	<b>91.3</b>	<b>2.14</b>	<b>0.51</b>	<b>110 736</b>	<b>5 229</b>	<b>39.9</b>
American Indian and Alaska Native	2 561	3.22	0.53	194	123	82.7	2.71	0.59	504	8	24.9
American Indian	1 832	3.21	0.52	148	57	82.1	2.71	0.60	349	2	26.8
Cherokee	830	3.26	0.49	64	22	91.8	2.82	0.58	172	2	18.7
Cherokee	767	3.30	0.50	64	22	91.1	2.82	0.58	172	2	18.7
<b>Salinas, CA MSA</b>	<b>121 236</b>	<b>3.14</b>	<b>0.56</b>	<b>7 420</b>	<b>8 779</b>	<b>91.4</b>	<b>3.14</b>	<b>0.86</b>	<b>18 664</b>	<b>720</b>	<b>36.5</b>
American Indian and Alaska Native	1 119	3.64	0.73	74	30	88.5	3.58	0.91	142	30	29.6
American Indian	769	3.58	0.71	65	14	85.6	3.13	0.78	89	26	25.4
Canadian and Latin American	132	7.16	2.10	27	-	86.9	3.65	1.11	8	-	47.9
Mexican American Indian	114	7.16	2.10	27	-	86.9	3.64	1.36	8	-	64.2
<b>Salt Lake City-Ogden, UT MSA</b>	<b>432 040</b>	<b>3.26</b>	<b>0.45</b>	<b>35 028</b>	<b>37 221</b>	<b>92.2</b>	<b>2.49</b>	<b>0.60</b>	<b>64 435</b>	<b>1 206</b>	<b>47.2</b>
American Indian and Alaska Native	3 032	3.67	0.56	188	62	87.9	2.87	0.72	1 008	19	48.3
American Indian	2 443	3.66	0.55	152	47	85.8	2.91	0.74	811	8	49.9
Canadian and Latin American	268	4.17	0.64	13	6	100.0	2.67	0.76	44	-	63.3
Cherokee	157	3.46	0.54	21	7	81.8	2.27	0.57	76	-	43.0
Cherokee	246	3.46	0.54	21	7	81.8	2.35	0.58	71	-	46.3
Navajo	1 010	3.64	0.56	33	14	78.9	3.37	0.88	395	8	52.8
Ute	134	2.00	0.36	20	-	81.6	2.53	0.64	39	-	29.4
<b>San Angelo, TX MSA</b>	<b>39 503</b>	<b>2.67</b>	<b>0.47</b>	<b>2 790</b>	<b>2 907</b>	<b>91.6</b>	<b>2.26</b>	<b>0.57</b>	<b>7 403</b>	<b>100</b>	<b>44.4</b>
American Indian and Alaska Native	240	2.46	0.49	5	-	82.1	2.92	0.91	52	2	55.8
American Indian	163	2.12	0.41	5	-	75.5	3.11	0.80	31	2	57.9
<b>San Antonio, TX MSA</b>	<b>559 946</b>	<b>2.93</b>	<b>0.49</b>	<b>40 125</b>	<b>46 336</b>	<b>90.8</b>	<b>2.50</b>	<b>0.64</b>	<b>94 342</b>	<b>2 251</b>	<b>46.0</b>
American Indian and Alaska Native	3 640	3.22	0.60	284	163	83.3	2.97	0.81	813	14	39.4
American Indian	2 227	3.13	0.58	144	96	81.6	2.75	0.73	542	7	40.4
Canadian and Latin American	701	3.72	0.71	23	31	84.3	2.95	0.87	168	7	31.1
Mexican American Indian	600	3.77	0.73	21	22	82.3	3.03	0.88	149	7	26.9
Cherokee	374	2.44	0.40	30	9	73.3	2.67	0.60	112	-	39.0
Cherokee	368	2.44	0.40	30	9	73.3	2.70	0.60	112	-	37.0



**Table 74. Owner and Renter Household Characteristics of Housing Units With an American Indian and Alaska Native Householder for Selected American Indian and Alaska Native Tribes (One Tribe Reported): 2000—Con.**

[Data based on a sample (except Tables 79 and 80). For information on confidentiality protection, coverage, sampling error, and nonsampling error, see Appendix G. Tribes are shown if respondents reported only one tribe or as American Indian or Alaska Native only and met the specified threshold. For more information, see "How to Use This Census Report"]

Metropolitan Area	Owner-occupied housing units						Renter-occupied housing units				
	Occupied housing units	Average household size	Occupants per room	Year householder moved into unit		Percent 1 unit, detached or attached	Average household size	Occupants per room	Year householder moved into unit		Percent 5 or more units in structure
				1999 to March 2000	1969 or earlier				1999 to March 2000	1969 or earlier	
<b>San Diego, CA MSA</b>	<b>994 677</b>	<b>2.78</b>	<b>0.47</b>	<b>68 568</b>	<b>51 800</b>	<b>86.4</b>	<b>2.67</b>	<b>0.73</b>	<b>179 506</b>	<b>2 686</b>	<b>54.8</b>
American Indian and Alaska Native	7 503	3.18	0.57	289	273	82.9	3.06	0.80	1 573	23	50.5
American Indian	5 800	3.24	0.58	225	229	83.8	3.00	0.77	1 160	15	47.7
Apache	214	2.37	0.54	21	8	81.8	2.80	0.73	19	-	44.3
Apache	176	1.90	0.50	21	8	73.5	2.91	0.76	19	-	40.7
Cahuilla	47	2.27	0.27	22	-	93.9	7.71	1.50	-	-	-
Canadian and Latin American	725	4.74	0.94	15	20	86.0	4.14	1.32	169	-	49.6
Mexican American Indian	606	4.88	1.04	15	20	83.5	4.16	1.34	115	-	48.0
Cherokee	726	2.68	0.48	9	24	84.8	2.52	0.58	181	-	55.4
Cherokee	691	2.70	0.48	9	24	84.5	2.45	0.57	181	-	55.5
Choctaw	218	2.63	0.51	26	9	80.2	3.82	0.77	43	4	53.3
Choctaw	199	2.40	0.53	26	9	75.3	3.82	0.77	43	4	53.3
Cupeno	81	3.96	0.69	-	9	87.8	2.63	0.68	-	2	53.1
Cupeno	63	3.96	0.69	-	9	87.8	3.86	0.62	-	2	-
Diegueno	778	3.16	0.57	35	32	80.2	2.82	0.67	91	2	33.5
Barona Group of Capitan Grande Band	84	3.91	0.65	2	2	94.7	2.56	0.43	-	-	-
Diegueno	270	3.27	0.56	6	20	79.0	2.49	0.64	46	-	39.4
Mesa Grande Band of Diegueno Mission Indians	64	2.22	0.48	-	-	55.6	3.65	0.88	22	-	30.9
San Pasqual Band of Diegueno Mission Indians	111	3.07	0.57	10	-	76.4	2.95	0.63	13	-	50.0
Luiseno	486	3.07	0.56	16	29	76.3	3.52	0.80	35	-	25.5
La Jolla Band of Luiseno Mission Indians	60	3.00	0.60	3	-	66.7	3.17	0.87	18	-	23.3
Luiseno	239	3.05	0.54	7	16	79.7	3.76	0.81	11	-	13.4
Pala Band of Luiseno Mission Indians	88	3.12	0.54	4	8	81.8	2.95	0.69	-	-	13.6
Mission Indians	85	3.23	0.64	-	4	56.3	1.86	0.57	2	-	61.9
Mission Indians	75	3.07	0.66	-	4	48.1	1.86	0.57	2	-	61.9
Navajo	243	4.21	0.68	27	-	100.0	2.59	0.73	81	-	50.7
Sioux	161	2.57	0.39	11	-	77.4	1.96	0.55	54	-	77.8
<b>San Francisco-Oakland-San Jose, CA CMSA</b>	<b>2 557 158</b>	<b>2.84</b>	<b>0.47</b>	<b>152 353</b>	<b>195 569</b>	<b>88.9</b>	<b>2.49</b>	<b>0.70</b>	<b>345 886</b>	<b>14 343</b>	<b>50.3</b>
American Indian and Alaska Native	14 401	3.18	0.56	527	659	87.4	2.88	0.80	2 853	91	42.3
American Indian	10 412	3.13	0.54	406	433	88.4	2.87	0.78	2 074	45	40.7
Apache	685	3.16	0.55	44	54	89.2	2.83	0.86	124	-	38.5
Apache	546	3.40	0.58	35	29	89.9	3.10	0.91	90	-	31.2
Blackfeet	206	2.97	0.61	-	7	94.9	2.43	0.78	43	-	47.9
Canadian and Latin American	1 486	4.03	0.81	62	30	76.5	4.12	1.27	248	4	42.7
Mexican American Indian	1 203	4.22	0.88	48	11	72.7	4.41	1.41	203	-	43.7
Cherokee	1 803	2.69	0.44	83	117	88.6	2.43	0.63	396	7	39.6
Cherokee	1 749	2.71	0.44	83	104	88.3	2.45	0.63	389	7	39.9
Chippewa	242	2.63	0.42	-	19	85.6	2.55	0.73	42	-	71.8
Chippewa	170	2.76	0.46	-	19	90.7	2.80	0.86	33	-	72.6
Choctaw	477	2.19	0.41	36	24	79.5	2.35	0.67	68	5	38.6
Choctaw	394	2.12	0.38	24	3	81.8	2.24	0.65	68	5	39.0
Costanoan	103	2.37	0.41	9	-	82.6	6.64	1.28	-	-	-
Iroquois	203	3.03	0.50	4	14	91.5	2.69	0.63	37	-	21.6
Navajo	390	3.97	0.78	24	5	93.9	3.49	0.89	78	-	44.2
Pomo	327	4.68	0.91	-	17	100.0	3.78	0.88	101	5	13.3
Pomo	203	3.31	0.71	-	9	100.0	3.44	0.78	77	5	6.8
Pueblo	301	2.29	0.34	-	-	100.0	2.75	0.76	88	9	56.3
Sioux	392	3.04	0.52	12	-	95.6	3.08	0.77	93	-	34.2
Sioux	182	3.40	0.56	12	-	100.0	3.84	1.03	14	-	26.2
Alaska Native	193	2.47	0.41	5	23	71.7	1.96	0.58	41	-	63.2
<b>San Luis Obispo-Atascadero-Paso Robles, CA MSA</b>	<b>92 739</b>	<b>2.55</b>	<b>0.44</b>	<b>7 371</b>	<b>3 870</b>	<b>86.0</b>	<b>2.41</b>	<b>0.61</b>	<b>14 775</b>	<b>231</b>	<b>27.1</b>
American Indian and Alaska Native	790	2.84	0.55	46	16	79.7	2.32	0.67	191	-	20.7
American Indian	568	2.70	0.51	29	16	80.5	2.53	0.72	107	-	14.0
<b>Santa Barbara-Santa Maria-Lompoc, CA MSA</b>	<b>136 622</b>	<b>2.77</b>	<b>0.47</b>	<b>7 705</b>	<b>9 389</b>	<b>85.7</b>	<b>2.85</b>	<b>0.77</b>	<b>21 409</b>	<b>535</b>	<b>41.1</b>
American Indian and Alaska Native	1 346	3.15	0.57	48	92	90.6	3.48	0.96	219	8	38.4
American Indian	970	2.93	0.50	35	75	93.9	3.53	1.02	155	4	42.8
Canadian and Latin American	217	4.54	0.71	-	15	100.0	5.05	1.80	63	-	44.8
Mexican American Indian	195	4.54	0.71	-	15	100.0	5.55	1.95	51	-	44.8
Cherokee	96	2.83	0.46	-	-	100.0	2.18	0.57	20	-	48.2
Cherokee	96	2.83	0.46	-	-	100.0	2.18	0.57	20	-	48.2
Chumash	238	2.94	0.55	20	11	92.3	2.73	0.80	14	-	40.2
Chumash	228	3.02	0.55	16	11	93.2	2.73	0.80	14	-	40.2
<b>Santa Fe, NM MSA</b>	<b>59 979</b>	<b>2.61</b>	<b>0.44</b>	<b>4 683</b>	<b>4 462</b>	<b>80.5</b>	<b>1.99</b>	<b>0.50</b>	<b>8 051</b>	<b>225</b>	<b>31.6</b>
American Indian and Alaska Native	1 358	2.81	0.52	34	73	87.4	2.48	0.59	261	7	27.8
American Indian	1 236	2.80	0.52	34	73	87.5	2.56	0.60	217	7	27.9
Navajo	141	5.75	1.05	2	6	50.0	2.91	0.69	22	-	48.7
Pueblo	742	2.83	0.53	32	37	92.0	2.88	0.62	99	-	16.0
Nambe	171	3.28	0.57	25	-	88.8	0.89	0.17	8	-	-
Pojoaque	66	2.73	0.49	4	-	84.4	3.14	0.63	3	-	-
San Ildefonso	179	2.49	0.46	-	13	97.7	4.18	0.78	20	-	-
Tesuque	155	2.77	0.53	3	19	97.0	2.64	0.78	9	-	-
<b>Sarasota-Bradenton, FL MSA</b>	<b>262 397</b>	<b>2.19</b>	<b>0.39</b>	<b>26 082</b>	<b>7 824</b>	<b>73.9</b>	<b>2.23</b>	<b>0.55</b>	<b>26 795</b>	<b>355</b>	<b>38.7</b>
American Indian and Alaska Native	641	2.81	0.49	67	19	91.2	3.23	0.80	121	-	18.8
American Indian	473	2.82	0.50	52	10	87.1	3.48	0.83	101	-	19.6
<b>Savannah, GA MSA</b>	<b>111 105</b>	<b>2.68</b>	<b>0.42</b>	<b>8 437</b>	<b>9 881</b>	<b>86.1</b>	<b>2.35</b>	<b>0.54</b>	<b>17 380</b>	<b>617</b>	<b>30.5</b>
American Indian and Alaska Native	284	3.18	0.51	31	6	79.8	3.12	0.83	54	10	16.5
American Indian	193	3.30	0.49	23	-	80.3	2.80	0.77	52	-	21.1
<b>Scranton-Wilkes-Barre-Hazleton, PA MSA</b>	<b>252 582</b>	<b>2.53</b>	<b>0.38</b>	<b>9 067</b>	<b>51 258</b>	<b>88.7</b>	<b>2.01</b>	<b>0.43</b>	<b>22 059</b>	<b>5 334</b>	<b>25.0</b>
American Indian and Alaska Native	278	2.70	0.44	27	14	84.8	2.41	0.58	52	-	20.0
American Indian	176	3.16	0.49	12	10	83.6	2.28	0.52	38	-	25.2

**Table 74. Owner and Renter Household Characteristics of Housing Units With an American Indian and Alaska Native Householder for Selected American Indian and Alaska Native Tribes (One Tribe Reported): 2000—Con.**

[Data based on a sample (except Tables 79 and 80). For information on confidentiality protection, coverage, sampling error, and nonsampling error, see Appendix G. Tribes are shown if respondents reported only one tribe or as American Indian or Alaska Native only and met the specified threshold. For more information, see "How to Use This Census Report"]

Metropolitan Area	Owner-occupied housing units					Renter-occupied housing units					
	Occupied housing units	Average household size	Occupants per room	Year householder moved into unit		Percent 1 unit, detached or attached	Average household size	Occupants per room	Year householder moved into unit		Percent 5 or more units in structure
				1999 to March 2000	1969 or earlier				1999 to March 2000	1969 or earlier	
<b>Seattle—Tacoma—Bremerton, WA</b>											
<b>CMSA</b> .....	1 392 393	2.67	0.41	102 013	81 818	86.8	2.19	0.56	230 554	3 454	55.4
<b>American Indian and Alaska Native</b> .....	13 437	3.09	0.50	747	452	81.8	2.61	0.67	3 167	33	48.9
<b>American Indian</b> .....	9 538	3.16	0.50	538	318	82.0	2.62	0.66	2 121	22	45.9
Apache .....	169	2.69	0.40	14	-	84.4	2.14	0.59	45	-	70.9
Apache .....	141	2.68	0.41	14	-	79.4	1.93	0.59	39	-	76.7
Blackfeet .....	404	3.13	0.49	2	-	96.1	3.50	0.76	92	-	45.2
Canadian and Latin American .....	403	3.25	0.49	29	8	81.6	2.83	0.92	100	-	62.2
Canadian Indian .....	136	3.03	0.41	6	-	94.8	1.78	0.81	14	-	59.0
Mexican American Indian .....	226	3.70	0.57	23	8	60.3	3.43	0.99	78	-	61.3
Cherokee .....	1 122	2.98	0.45	74	34	77.4	2.13	0.50	209	-	42.6
Cherokee .....	984	3.02	0.46	60	34	78.5	2.22	0.51	174	-	41.3
Chippewa .....	703	3.05	0.51	62	18	83.6	3.04	0.65	168	11	35.3
Chippewa .....	448	2.83	0.49	53	11	76.1	3.29	0.67	95	11	23.4
Turtle Mountain Band .....	129	3.83	0.62	-	7	98.1	3.72	0.70	21	-	21.1
Choctaw .....	176	2.90	0.47	6	8	100.0	3.08	0.67	40	-	37.8
Choctaw .....	152	3.06	0.51	6	8	100.0	3.21	0.69	30	-	30.0
Colville .....	288	3.17	0.44	6	11	100.0	3.06	0.81	82	-	56.9
Navajo .....	272	2.48	0.43	15	-	88.3	2.48	0.81	68	-	60.2
Puget Sound Salish .....	1 818	3.49	0.59	109	89	78.6	3.14	0.75	363	9	31.0
Muckleshoot .....	332	3.81	0.60	45	8	72.0	4.07	0.83	67	-	25.2
Nisqually .....	120	3.75	0.67	-	7	97.4	2.48	0.50	20	-	18.2
Puyallup .....	274	3.32	0.55	6	9	83.1	3.42	0.78	67	-	53.2
Suquamish .....	140	4.00	0.70	1	6	76.8	2.31	0.58	34	-	32.1
Tulalip .....	515	3.96	0.69	27	35	72.8	3.31	0.81	62	9	17.2
Sioux .....	679	3.44	0.53	28	16	83.2	2.46	0.68	165	-	42.9
Sioux .....	282	3.10	0.48	12	-	89.3	3.05	0.79	74	-	39.8
S'Klallam .....	295	3.45	0.61	10	17	71.5	2.46	0.65	24	2	37.4
Klallam .....	138	3.06	0.57	10	9	81.0	2.00	0.56	8	2	66.1
Port Gamble Klallam .....	122	3.68	0.63	-	8	65.8	3.54	0.89	14	-	-
Yakama .....	117	3.18	0.62	-	2	79.5	2.12	0.57	34	-	49.3
<b>Alaska Native</b> .....	1 456	2.86	0.45	60	48	83.8	2.15	0.63	289	-	59.4
Aleut .....	245	1.98	0.31	7	19	72.3	2.95	0.80	25	-	49.6
Tlingit-Haida .....	561	3.13	0.47	35	18	82.7	2.17	0.63	101	-	54.9
Tlingit .....	382	3.04	0.47	35	18	79.3	2.19	0.68	56	-	43.3
Tsimshian .....	132	2.50	0.43	-	11	100.0	2.17	0.55	54	-	78.0
Tsimshian .....	132	2.50	0.43	-	11	100.0	2.17	0.55	54	-	78.0
<b>Sharon, PA MSA</b> .....	46 712	2.55	0.41	2 291	9 032	89.1	2.08	0.45	3 872	323	32.1
<b>Sheboygan, WI MSA</b> .....	43 545	2.67	0.42	2 519	5 050	90.1	2.09	0.48	4 549	301	32.8
<b>American Indian and Alaska Native</b> .....	55	3.94	0.57	3	-	90.3	5.46	0.96	9	-	25.0
<b>American Indian</b> .....	51	4.00	0.57	3	-	89.7	5.86	1.02	7	-	27.3
<b>Sherman—Denison, TX MSA</b> .....	42 849	2.60	0.44	3 366	3 413	86.9	2.30	0.55	5 986	180	30.2
<b>American Indian and Alaska Native</b> .....	528	2.93	0.54	57	27	77.2	2.31	0.54	121	-	32.4
<b>American Indian</b> .....	441	2.52	0.47	46	20	81.6	2.32	0.53	102	-	35.5
Choctaw .....	167	3.17	0.58	34	-	83.2	1.82	0.42	29	-	40.9
Choctaw .....	118	2.93	0.52	25	-	89.2	1.80	0.42	22	-	45.5
<b>Shreveport—Bossier City, LA MSA</b> .....	151 103	2.58	0.43	10 240	15 185	85.3	2.45	0.57	21 382	755	34.1
<b>American Indian and Alaska Native</b> .....	625	2.49	0.43	33	35	71.8	2.75	0.63	91	9	20.2
<b>American Indian</b> .....	483	2.48	0.43	23	28	71.7	2.71	0.61	81	9	16.2
<b>Sioux City, IA—NE MSA</b> .....	46 246	2.77	0.43	2 755	5 269	91.4	2.30	0.54	6 432	211	39.5
<b>American Indian and Alaska Native</b> .....	487	3.30	0.53	9	18	90.7	3.57	0.81	189	-	35.4
<b>American Indian</b> .....	396	3.35	0.53	9	11	86.1	3.79	0.89	158	-	31.9
Sioux .....	143	3.65	0.51	-	6	86.5	4.11	0.93	34	-	11.3
<b>Sioux Falls, SD MSA</b> .....	66 778	2.76	0.41	5 252	4 603	89.6	1.98	0.48	10 214	246	56.9
<b>American Indian and Alaska Native</b> .....	648	4.22	0.70	32	-	70.9	3.26	0.78	296	-	32.0
<b>American Indian</b> .....	555	4.40	0.77	32	-	72.9	3.22	0.76	271	-	32.9
Sioux .....	477	4.24	0.76	21	-	81.3	3.21	0.77	254	-	33.1
<b>South Bend, IN MSA</b> .....	100 743	2.64	0.41	6 257	13 195	96.2	2.15	0.50	11 905	452	42.7
<b>American Indian and Alaska Native</b> .....	286	3.52	0.59	47	5	89.9	2.41	0.50	44	-	26.5
<b>American Indian</b> .....	188	3.49	0.59	40	-	85.6	2.01	0.46	35	-	24.3
<b>Spokane, WA MSA</b> .....	163 611	2.63	0.39	9 826	12 484	89.1	2.15	0.52	27 615	502	44.2
<b>American Indian and Alaska Native</b> .....	1 972	2.97	0.45	93	38	89.6	2.60	0.57	532	23	36.3
<b>American Indian</b> .....	1 542	3.14	0.48	79	25	90.4	2.59	0.57	335	23	35.9
Colville .....	223	3.02	0.44	15	6	83.7	3.13	0.74	64	-	29.2
Spokane .....	209	3.40	0.53	10	8	91.1	2.02	0.48	33	18	52.9
<b>Springfield, IL MSA</b> .....	83 595	2.52	0.40	6 062	7 478	90.6	2.00	0.46	9 914	404	33.8
<b>American Indian and Alaska Native</b> .....	164	2.23	0.39	25	-	62.6	1.58	0.45	36	-	35.6
<b>Springfield, MO MSA</b> .....	129 357	2.55	0.41	11 057	7 956	91.8	2.14	0.50	21 660	384	33.5
<b>American Indian and Alaska Native</b> .....	942	2.66	0.46	101	22	80.1	2.68	0.59	264	-	27.3
<b>American Indian</b> .....	719	2.64	0.46	69	14	82.9	2.70	0.62	197	-	33.7
Cherokee .....	405	2.53	0.46	41	8	79.1	2.60	0.66	66	-	44.2
Cherokee .....	378	2.52	0.46	34	8	79.2	2.60	0.66	66	-	44.2
<b>Springfield, MA MSA</b> .....	225 180	2.64	0.42	9 651	32 207	87.3	2.23	0.55	28 680	2 890	44.1
<b>American Indian and Alaska Native</b> .....	481	3.24	0.55	7	8	75.5	2.16	0.53	93	14	49.8
<b>American Indian</b> .....	309	2.90	0.45	-	8	80.2	2.04	0.49	64	-	49.7
<b>State College, PA MSA</b> .....	49 323	2.60	0.39	2 428	5 223	88.3	2.22	0.56	10 653	261	57.8
<b>Steubenville—Weirton, OH—WV MSA</b> .....	54 491	2.46	0.40	2 417	11 985	89.9	2.07	0.44	4 165	510	24.0
<b>Stockton—Lodi, CA MSA</b> .....	181 629	2.98	0.51	13 062	13 350	93.0	3.03	0.77	25 804	860	33.3
<b>American Indian and Alaska Native</b> .....	1 893	3.21	0.59	99	42	89.1	2.88	0.74	373	5	34.8
<b>American Indian</b> .....	1 415	3.35	0.59	63	33	92.0	2.83	0.69	275	5	32.7

**Table 74. Owner and Renter Household Characteristics of Housing Units With an American Indian and Alaska Native Householder for Selected American Indian and Alaska Native Tribes (One Tribe Reported): 2000—Con.**

[Data based on a sample (except Tables 79 and 80). For information on confidentiality protection, coverage, sampling error, and nonsampling error, see Appendix G. Tribes are shown if respondents reported only one tribe or as American Indian or Alaska Native only and met the specified threshold. For more information, see "How to Use This Census Report"]

Metropolitan Area	Owner-occupied housing units						Renter-occupied housing units				
	Occupied housing units	Average household size	Occupants per room	Year householder moved into unit		Percent 1 unit, detached or attached	Average household size	Occupants per room	Year householder moved into unit		Percent 5 or more units in structure
				1999 to March 2000	1969 or earlier				1999 to March 2000	1969 or earlier	
<b>Stockton--Lodi, CA MSA—Con.</b>											
<b>American Indian and Alaska Native—Con.</b>											
<b>American Indian—Con.</b>											
Canadian and Latin American	203	4.89	0.88	8	6	91.7	3.46	1.03	46	-	43.0
Mexican American Indian	180	5.28	0.96	8	6	90.2	3.69	1.12	46	-	37.8
Cherokee	239	2.95	0.50	20	-	96.1	2.66	0.59	46	-	38.0
Cherokee	223	2.94	0.49	11	-	95.7	2.67	0.60	46	-	40.0
<b>Sumter, SC MSA</b>	<b>37 728</b>	<b>2.75</b>	<b>0.45</b>	<b>2 619</b>	<b>3 364</b>	<b>72.1</b>	<b>2.52</b>	<b>0.53</b>	<b>4 812</b>	<b>378</b>	<b>14.7</b>
<b>Syracuse, NY MSA</b>	<b>282 601</b>	<b>2.66</b>	<b>0.39</b>	<b>13 472</b>	<b>38 358</b>	<b>88.8</b>	<b>2.16</b>	<b>0.49</b>	<b>36 600</b>	<b>2 073</b>	<b>42.4</b>
<b>American Indian and Alaska Native</b>	<b>1 629</b>	<b>3.48</b>	<b>0.55</b>	<b>94</b>	<b>95</b>	<b>89.1</b>	<b>2.52</b>	<b>0.58</b>	<b>334</b>	<b>7</b>	<b>37.7</b>
<b>American Indian</b>	<b>1 327</b>	<b>3.61</b>	<b>0.57</b>	<b>92</b>	<b>95</b>	<b>90.0</b>	<b>2.51</b>	<b>0.58</b>	<b>280</b>	<b>7</b>	<b>38.4</b>
Iroquois	1 071	3.71	0.59	72	83	89.3	2.49	0.59	206	7	42.7
Mohawk	538	3.12	0.50	46	12	85.5	2.18	0.51	121	-	45.4
Oneida Nation of New York	180	3.19	0.50	16	-	78.7	2.73	0.63	41	7	20.9
Onondaga	295	4.57	0.73	10	71	98.0	3.04	0.72	27	-	53.3
<b>Tallahassee, FL MSA</b>	<b>112 388</b>	<b>2.59</b>	<b>0.42</b>	<b>7 919</b>	<b>5 904</b>	<b>81.6</b>	<b>2.08</b>	<b>0.52</b>	<b>24 428</b>	<b>328</b>	<b>41.6</b>
<b>American Indian and Alaska Native</b>	<b>247</b>	<b>2.20</b>	<b>0.44</b>	<b>19</b>	<b>7</b>	<b>85.8</b>	<b>1.94</b>	<b>0.53</b>	<b>71</b>	<b>-</b>	<b>44.2</b>
<b>Tampa--St. Petersburg--Clearwater, FL MSA</b>	<b>1 009 316</b>	<b>2.39</b>	<b>0.42</b>	<b>87 692</b>	<b>43 682</b>	<b>78.3</b>	<b>2.17</b>	<b>0.56</b>	<b>139 143</b>	<b>1 648</b>	<b>49.0</b>
<b>American Indian and Alaska Native</b>	<b>3 306</b>	<b>2.79</b>	<b>0.50</b>	<b>329</b>	<b>50</b>	<b>72.7</b>	<b>2.29</b>	<b>0.58</b>	<b>663</b>	<b>16</b>	<b>39.9</b>
<b>American Indian</b>	<b>2 550</b>	<b>2.67</b>	<b>0.47</b>	<b>256</b>	<b>50</b>	<b>73.4</b>	<b>2.15</b>	<b>0.54</b>	<b>483</b>	<b>16</b>	<b>37.9</b>
Canadian and Latin American	235	3.43	0.62	7	-	100.0	2.25	0.83	80	-	57.1
Cherokee	965	2.72	0.49	110	10	77.5	2.54	0.65	154	8	29.5
Cherokee	924	2.74	0.49	110	10	76.0	2.54	0.65	154	8	29.5
Iroquois	193	1.66	0.30	9	7	64.8	1.85	0.36	48	-	14.7
<b>Terre Haute, IN MSA</b>	<b>57 976</b>	<b>2.56</b>	<b>0.42</b>	<b>3 545</b>	<b>7 073</b>	<b>91.4</b>	<b>2.08</b>	<b>0.48</b>	<b>7 699</b>	<b>301</b>	<b>27.3</b>
<b>American Indian and Alaska Native</b>	<b>164</b>	<b>2.13</b>	<b>0.41</b>	<b>4</b>	<b>6</b>	<b>64.6</b>	<b>2.89</b>	<b>0.62</b>	<b>45</b>	<b>-</b>	<b>15.9</b>
<b>Texarkana, TX--Texarkana, AR MSA</b>	<b>48 695</b>	<b>2.52</b>	<b>0.43</b>	<b>3 750</b>	<b>5 088</b>	<b>83.0</b>	<b>2.46</b>	<b>0.56</b>	<b>6 754</b>	<b>339</b>	<b>25.8</b>
<b>American Indian and Alaska Native</b>	<b>258</b>	<b>2.87</b>	<b>0.47</b>	<b>33</b>	<b>3</b>	<b>74.0</b>	<b>2.22</b>	<b>0.52</b>	<b>57</b>	<b>-</b>	<b>25.9</b>
<b>American Indian</b>	<b>220</b>	<b>2.85</b>	<b>0.47</b>	<b>31</b>	<b>-</b>	<b>75.0</b>	<b>2.48</b>	<b>0.55</b>	<b>45</b>	<b>-</b>	<b>14.8</b>
<b>Toledo, OH MSA</b>	<b>243 499</b>	<b>2.64</b>	<b>0.40</b>	<b>13 871</b>	<b>28 676</b>	<b>91.7</b>	<b>2.11</b>	<b>0.47</b>	<b>31 415</b>	<b>1 219</b>	<b>46.0</b>
<b>American Indian and Alaska Native</b>	<b>616</b>	<b>2.94</b>	<b>0.47</b>	<b>33</b>	<b>53</b>	<b>88.2</b>	<b>2.00</b>	<b>0.47</b>	<b>87</b>	<b>-</b>	<b>40.5</b>
<b>American Indian</b>	<b>453</b>	<b>3.10</b>	<b>0.50</b>	<b>33</b>	<b>53</b>	<b>86.4</b>	<b>1.87</b>	<b>0.46</b>	<b>56</b>	<b>-</b>	<b>43.7</b>
<b>Topeka, KS MSA</b>	<b>68 920</b>	<b>2.57</b>	<b>0.40</b>	<b>4 578</b>	<b>5 774</b>	<b>93.0</b>	<b>2.02</b>	<b>0.48</b>	<b>9 580</b>	<b>194</b>	<b>43.5</b>
<b>American Indian and Alaska Native</b>	<b>681</b>	<b>2.77</b>	<b>0.44</b>	<b>21</b>	<b>13</b>	<b>88.5</b>	<b>2.66</b>	<b>0.65</b>	<b>218</b>	<b>-</b>	<b>38.9</b>
<b>American Indian</b>	<b>568</b>	<b>2.78</b>	<b>0.43</b>	<b>21</b>	<b>13</b>	<b>89.1</b>	<b>2.53</b>	<b>0.60</b>	<b>181</b>	<b>-</b>	<b>39.8</b>
Potawatomi	214	3.21	0.52	10	13	82.3	2.56	0.68	61	-	33.7
<b>Tucson, AZ MSA</b>	<b>332 350</b>	<b>2.62</b>	<b>0.45</b>	<b>28 420</b>	<b>15 335</b>	<b>82.4</b>	<b>2.21</b>	<b>0.61</b>	<b>60 511</b>	<b>455</b>	<b>51.7</b>
<b>American Indian and Alaska Native</b>	<b>7 874</b>	<b>3.83</b>	<b>0.78</b>	<b>507</b>	<b>439</b>	<b>85.5</b>	<b>2.96</b>	<b>0.80</b>	<b>1 494</b>	<b>28</b>	<b>37.6</b>
<b>American Indian</b>	<b>6 873</b>	<b>3.86</b>	<b>0.79</b>	<b>448</b>	<b>378</b>	<b>87.1</b>	<b>3.02</b>	<b>0.80</b>	<b>1 193</b>	<b>27</b>	<b>35.2</b>
Canadian and Latin American	209	3.60	0.66	34	14	91.7	1.77	0.77	30	-	41.5
Mexican American Indian	182	3.80	0.77	27	7	95.9	1.75	0.75	30	-	35.6
Cherokee	346	2.67	0.43	38	-	77.4	2.12	0.72	70	-	44.9
Cherokee	329	2.69	0.44	38	-	76.1	2.19	0.74	64	-	42.4
Navajo	464	2.97	0.51	36	17	89.2	3.08	0.82	203	-	58.3
Pueblo	161	2.76	0.48	-	19	100.0	2.70	0.91	55	-	75.3
Tohono O'odham	2 956	4.04	0.98	166	244	87.1	3.14	0.86	283	27	26.9
Tohono O'odham	2 956	4.04	0.98	166	244	87.1	3.14	0.86	283	27	26.9
Yaqui	1 666	4.52	0.87	59	64	88.1	3.45	0.81	281	-	23.0
Pascua Yaqui	524	4.76	0.92	24	38	93.1	3.89	0.98	104	-	33.1
Yaqui	1 124	4.39	0.82	35	26	84.3	3.32	0.77	177	-	20.0
<b>Tulsa, OK MSA</b>	<b>315 532</b>	<b>2.62</b>	<b>0.42</b>	<b>23 739</b>	<b>22 828</b>	<b>89.5</b>	<b>2.25</b>	<b>0.55</b>	<b>49 669</b>	<b>1 029</b>	<b>43.0</b>
<b>American Indian and Alaska Native</b>	<b>17 968</b>	<b>2.84</b>	<b>0.49</b>	<b>1 241</b>	<b>1 130</b>	<b>85.1</b>	<b>2.42</b>	<b>0.56</b>	<b>3 231</b>	<b>62</b>	<b>30.8</b>
<b>American Indian</b>	<b>16 661</b>	<b>2.86</b>	<b>0.49</b>	<b>1 152</b>	<b>1 028</b>	<b>85.4</b>	<b>2.39</b>	<b>0.55</b>	<b>2 961</b>	<b>62</b>	<b>29.7</b>
Cherokee	8 907	2.87	0.49	656	629	82.5	2.44	0.56	1 560	14	28.3
Cherokee	8 636	2.87	0.49	624	629	82.6	2.45	0.56	1 507	14	28.1
Western Cherokee	214	2.89	0.48	24	-	76.3	2.12	0.52	25	-	56.9
Chickasaw	291	3.33	0.53	10	15	90.9	2.27	0.50	25	-	13.3
Choctaw	1 343	2.59	0.44	87	76	89.5	2.42	0.55	213	-	27.8
Choctaw	1 110	2.65	0.45	78	69	88.5	2.41	0.55	205	-	26.4
Oklahoma Choctaw	178	2.37	0.38	9	-	94.3	2.41	0.47	3	-	35.1
Creek	2 600	2.92	0.52	176	142	88.0	2.31	0.52	438	17	29.1
Muscogee Creek Nation	2 600	2.92	0.52	176	142	88.0	2.31	0.52	438	17	29.1
Delaware	223	2.78	0.49	27	13	88.8	1.94	0.47	7	5	35.8
Delaware	213	2.69	0.48	27	13	88.1	1.94	0.47	7	5	35.8
Iroquois	87	3.83	0.63	9	1	100.0	2.64	0.74	21	3	17.0
Seneca-Cayuga	41	4.53	0.80	2	1	100.0	2.21	0.70	7	-	33.3
Kiowa	94	2.97	0.59	12	-	95.1	2.03	0.59	17	-	66.7
Kiowa	94	2.97	0.59	12	-	95.1	2.03	0.59	17	-	66.7
Osage	894	2.82	0.47	68	65	88.6	1.96	0.42	135	6	16.3
Potawatomi	177	2.88	0.47	-	8	88.6	1.47	0.38	30	-	38.2
Potawatomi	155	2.87	0.47	-	8	89.2	1.44	0.41	20	-	33.3
Seminole	150	2.42	0.39	-	6	100.0	2.18	0.57	69	-	52.6
Seminole	128	2.47	0.41	-	6	100.0	2.23	0.59	69	-	55.4
Shawnee	103	3.20	0.61	-	-	84.4	3.09	0.66	20	-	27.6
<b>Tuscaloosa, AL MSA</b>	<b>64 517</b>	<b>2.67</b>	<b>0.42</b>	<b>4 323</b>	<b>5 580</b>	<b>81.2</b>	<b>1.99</b>	<b>0.48</b>	<b>11 130</b>	<b>373</b>	<b>44.4</b>
<b>American Indian and Alaska Native</b>	<b>193</b>	<b>4.04</b>	<b>0.64</b>	<b>11</b>	<b>7</b>	<b>97.3</b>	<b>2.44</b>	<b>0.51</b>	<b>19</b>	<b>-</b>	<b>21.0</b>
<b>American Indian</b>	<b>153</b>	<b>4.16</b>	<b>0.66</b>	<b>3</b>	<b>-</b>	<b>96.6</b>	<b>2.15</b>	<b>0.44</b>	<b>12</b>	<b>-</b>	<b>26.2</b>
<b>Tyler, TX MSA</b>	<b>65 692</b>	<b>2.69</b>	<b>0.45</b>	<b>5 296</b>	<b>4 670</b>	<b>85.1</b>	<b>2.36</b>	<b>0.57</b>	<b>9 525</b>	<b>249</b>	<b>34.2</b>
<b>American Indian and Alaska Native</b>	<b>305</b>	<b>2.69</b>	<b>0.43</b>	<b>21</b>	<b>-</b>	<b>83.5</b>	<b>1.93</b>	<b>0.55</b>	<b>119</b>	<b>-</b>	<b>28.5</b>
<b>American Indian</b>	<b>221</b>	<b>2.45</b>	<b>0.38</b>	<b>12</b>	<b>-</b>	<b>75.0</b>	<b>1.97</b>	<b>0.58</b>	<b>87</b>	<b>-</b>	<b>25.6</b>

**Table 74. Owner and Renter Household Characteristics of Housing Units With an American Indian and Alaska Native Householder for Selected American Indian and Alaska Native Tribes (One Tribe Reported): 2000—Con.**

[Data based on a sample (except Tables 79 and 80). For information on confidentiality protection, coverage, sampling error, and nonsampling error, see Appendix G. Tribes are shown if respondents reported only one tribe or as American Indian or Alaska Native only and met the specified threshold. For more information, see "How to Use This Census Report"]

Metropolitan Area	Owner-occupied housing units					Renter-occupied housing units					
	Occupied housing units	Average household size	Occupants per room	Year householder moved into unit		Percent 1 unit, detached or attached	Average household size	Occupants per room	Year householder moved into unit		Percent 5 or more units in structure
				1999 to March 2000	1969 or earlier				1999 to March 2000	1969 or earlier	
<b>Utica--Rome, NY MSA</b> .....	<b>116 230</b>	<b>2.58</b>	<b>0.39</b>	<b>5 049</b>	<b>20 002</b>	<b>82.4</b>	<b>2.12</b>	<b>0.46</b>	<b>12 683</b>	<b>1 569</b>	<b>28.6</b>
American Indian and Alaska Native .....	197	2.65	0.38	5	5	74.1	2.53	0.58	42	-	7.8
American Indian .....	120	2.02	0.28	-	5	68.8	3.04	0.69	27	-	5.6
<b>Victoria, TX MSA</b> .....	<b>30 071</b>	<b>2.77</b>	<b>0.47</b>	<b>2 267</b>	<b>2 735</b>	<b>87.0</b>	<b>2.69</b>	<b>0.64</b>	<b>4 740</b>	<b>88</b>	<b>28.9</b>
American Indian and Alaska Native .....	166	3.06	0.60	14	18	77.4	3.70	0.79	52	-	8.2
American Indian .....	106	3.69	0.76	5	10	79.3	4.08	0.87	27	-	-
<b>Visalia--Tulare--Porterville, CA MSA</b> ..	<b>110 385</b>	<b>3.17</b>	<b>0.57</b>	<b>6 471</b>	<b>7 309</b>	<b>90.6</b>	<b>3.45</b>	<b>0.84</b>	<b>16 738</b>	<b>534</b>	<b>16.3</b>
American Indian and Alaska Native .....	1 500	3.40	0.62	84	84	89.8	3.25	0.76	288	8	6.8
American Indian .....	1 049	3.32	0.59	49	66	90.4	3.33	0.74	200	8	7.3
Canadian and Latin American .....	134	4.63	1.23	5	12	89.3	4.87	1.18	18	3	11.5
Mexican American Indian .....	109	5.82	1.45	-	-	84.6	4.73	1.15	18	3	12.9
Cherokee .....	191	3.21	0.51	2	15	95.5	2.85	0.60	31	5	-
Cherokee .....	189	3.16	0.50	2	15	95.4	2.85	0.60	31	5	-
Yokuts .....	244	4.15	0.64	5	22	87.9	3.84	0.80	47	-	5.7
Tule River .....	145	3.56	0.50	5	18	83.2	4.06	0.89	24	-	6.0
Yokuts .....	81	5.02	0.92	-	4	96.7	2.20	0.42	11	-	10.0
<b>Waco, TX MSA</b> .....	<b>78 859</b>	<b>2.73</b>	<b>0.46</b>	<b>4 985</b>	<b>7 416</b>	<b>90.9</b>	<b>2.38</b>	<b>0.58</b>	<b>15 349</b>	<b>338</b>	<b>39.4</b>
American Indian and Alaska Native .....	337	3.02	0.54	12	18	83.4	3.07	0.77	103	-	15.1
American Indian .....	266	2.51	0.42	6	4	82.0	3.23	0.81	87	-	17.5
<b>Washington--Baltimore, DC--MD--VA--</b>	<b>2 871 861</b>	<b>2.75</b>	<b>0.38</b>	<b>196 200</b>	<b>227 462</b>	<b>91.7</b>	<b>2.29</b>	<b>0.55</b>	<b>374 941</b>	<b>18 707</b>	<b>59.3</b>
<b>-WV CMSA</b> .....	<b>8 638</b>	<b>3.10</b>	<b>0.45</b>	<b>584</b>	<b>461</b>	<b>90.7</b>	<b>2.38</b>	<b>0.56</b>	<b>1 520</b>	<b>65</b>	<b>50.0</b>
American Indian and Alaska Native .....	5 929	3.12	0.44	456	278	91.2	2.37	0.56	1 114	37	52.2
American Indian .....	444	4.48	0.96	16	18	79.1	3.35	1.13	85	-	75.6
Canadian and Latin American .....	195	4.80	0.96	16	9	100.0	4.06	1.41	22	-	67.0
Mexican American Indian .....	110	5.31	1.19	-	-	57.7	2.74	0.78	45	-	84.5
South American Indian .....	1 497	3.07	0.43	148	45	91.6	2.33	0.49	247	-	38.0
Cherokee .....	1 412	3.13	0.43	140	45	90.8	2.34	0.49	247	-	37.3
Cherokee .....	331	2.95	0.40	37	5	86.2	2.29	0.52	51	-	51.2
Iroquois .....	275	2.98	0.42	6	30	92.2	2.07	0.47	33	-	36.1
Lumbee .....	110	3.23	0.54	6	-	63.3	1.90	0.45	49	-	65.0
Navajo .....	289	3.34	0.43	9	35	100.0	2.33	0.56	33	-	71.7
Piscataway .....	198	2.54	0.35	28	-	75.8	2.17	0.53	63	-	37.4
Sioux .....	<b>49 683</b>	<b>2.55</b>	<b>0.41</b>	<b>2 814</b>	<b>6 659</b>	<b>92.7</b>	<b>2.21</b>	<b>0.52</b>	<b>6 469</b>	<b>300</b>	<b>41.7</b>
<b>Waterloo--Cedar Falls, IA MSA</b> .....	<b>49 683</b>	<b>2.55</b>	<b>0.41</b>	<b>2 814</b>	<b>6 659</b>	<b>92.7</b>	<b>2.21</b>	<b>0.52</b>	<b>6 469</b>	<b>300</b>	<b>41.7</b>
<b>Wausau, WI MSA</b> .....	<b>47 702</b>	<b>2.79</b>	<b>0.43</b>	<b>3 007</b>	<b>5 986</b>	<b>92.5</b>	<b>2.03</b>	<b>0.46</b>	<b>4 630</b>	<b>316</b>	<b>31.5</b>
American Indian and Alaska Native .....	113	4.58	0.76	8	2	88.9	3.16	0.93	31	-	46.8
American Indian .....	100	4.88	0.79	6	2	93.8	3.38	1.02	26	-	47.1
<b>West Palm Beach--Boca Raton, FL</b>	<b>474 175</b>	<b>2.34</b>	<b>0.42</b>	<b>43 678</b>	<b>11 660</b>	<b>71.0</b>	<b>2.34</b>	<b>0.61</b>	<b>52 110</b>	<b>813</b>	<b>49.7</b>
<b>MSA</b> .....	<b>751</b>	<b>2.72</b>	<b>0.53</b>	<b>102</b>	<b>6</b>	<b>79.2</b>	<b>3.45</b>	<b>0.92</b>	<b>160</b>	<b>-</b>	<b>35.5</b>
American Indian and Alaska Native .....	558	2.71	0.52	94	6	78.0	3.70	0.97	113	-	34.7
American Indian .....	158	4.15	0.86	12	-	88.5	5.82	1.76	69	-	23.7
Canadian and Latin American .....	90	5.80	1.53	-	-	100.0	5.27	1.67	52	-	21.3
Mexican American Indian .....	<b>62 249</b>	<b>2.44</b>	<b>0.39</b>	<b>2 436</b>	<b>11 389</b>	<b>90.0</b>	<b>2.10</b>	<b>0.47</b>	<b>5 357</b>	<b>611</b>	<b>28.4</b>
<b>Wheeling, WV--OH MSA</b> .....	<b>62 249</b>	<b>2.44</b>	<b>0.39</b>	<b>2 436</b>	<b>11 389</b>	<b>90.0</b>	<b>2.10</b>	<b>0.47</b>	<b>5 357</b>	<b>611</b>	<b>28.4</b>
American Indian and Alaska Native .....	96	4.73	0.63	6	-	73.5	2.96	0.62	26	-	14.9
<b>Wichita, KS MSA</b> .....	<b>210 552</b>	<b>2.71</b>	<b>0.42</b>	<b>16 571</b>	<b>18 121</b>	<b>91.1</b>	<b>2.19</b>	<b>0.52</b>	<b>31 643</b>	<b>702</b>	<b>35.3</b>
American Indian and Alaska Native .....	2 103	2.86	0.46	208	92	86.8	2.70	0.59	430	-	19.2
American Indian .....	1 653	2.90	0.47	122	78	86.5	2.68	0.58	321	-	20.3
Cherokee .....	633	2.89	0.45	40	22	78.5	2.38	0.50	142	-	24.7
Cherokee .....	580	2.84	0.44	40	22	78.8	2.38	0.49	135	-	24.0
Choctaw .....	106	2.34	0.42	17	-	86.2	4.47	0.75	13	-	-
<b>Wichita Falls, TX MSA</b> .....	<b>51 786</b>	<b>2.59</b>	<b>0.44</b>	<b>3 449</b>	<b>4 771</b>	<b>92.7</b>	<b>2.34</b>	<b>0.54</b>	<b>9 414</b>	<b>212</b>	<b>29.6</b>
American Indian and Alaska Native .....	331	2.86	0.57	28	4	70.9	2.21	0.51	93	7	21.6
American Indian .....	281	2.76	0.55	28	4	65.1	2.25	0.53	79	7	21.1
Cherokee .....	97	4.64	0.77	-	-	50.0	2.23	0.50	26	-	19.3
Cherokee .....	97	4.64	0.77	-	-	50.0	2.23	0.50	26	-	19.3
<b>Williamsport, PA MSA</b> .....	<b>47 003</b>	<b>2.56</b>	<b>0.40</b>	<b>2 093</b>	<b>6 743</b>	<b>89.4</b>	<b>2.16</b>	<b>0.47</b>	<b>5 298</b>	<b>391</b>	<b>28.3</b>
American Indian and Alaska Native .....	111	2.68	0.45	12	2	80.0	3.13	0.58	31	4	11.5
American Indian .....	82	1.95	0.34	12	2	78.9	3.41	0.62	16	2	15.9
<b>Wilmington, NC MSA</b> .....	<b>98 621</b>	<b>2.40</b>	<b>0.39</b>	<b>9 284</b>	<b>5 665</b>	<b>80.9</b>	<b>2.12</b>	<b>0.50</b>	<b>15 266</b>	<b>439</b>	<b>32.4</b>
American Indian and Alaska Native .....	477	2.64	0.47	42	9	64.7	2.01	0.42	74	-	37.9
American Indian .....	354	2.77	0.48	42	9	65.8	1.94	0.42	57	-	43.0
Cherokee .....	128	1.98	0.36	14	9	58.7	2.22	0.48	28	-	24.6
Cherokee .....	128	1.98	0.36	14	9	58.7	2.22	0.48	28	-	24.6
<b>Yakima, WA MSA</b> .....	<b>73 993</b>	<b>2.99</b>	<b>0.49</b>	<b>4 156</b>	<b>5 637</b>	<b>80.6</b>	<b>2.90</b>	<b>0.72</b>	<b>11 345</b>	<b>361</b>	<b>23.9</b>
American Indian and Alaska Native .....	2 392	4.28	0.76	80	96	85.1	3.43	0.79	392	21	15.9
American Indian .....	2 154	4.40	0.78	72	96	85.6	3.46	0.78	349	12	14.8
Yakama .....	1 548	4.37	0.79	42	44	86.6	3.47	0.76	235	12	13.7
<b>York, PA MSA</b> .....	<b>148 219</b>	<b>2.64</b>	<b>0.39</b>	<b>10 009</b>	<b>17 964</b>	<b>91.5</b>	<b>2.13</b>	<b>0.46</b>	<b>13 944</b>	<b>771</b>	<b>28.4</b>
American Indian and Alaska Native .....	185	2.19	0.36	14	-	84.5	2.26	0.49	59	-	23.6
American Indian .....	144	2.26	0.38	14	-	98.0	2.39	0.47	37	-	16.0
<b>Youngstown--Warren, OH MSA</b> .....	<b>234 580</b>	<b>2.58</b>	<b>0.41</b>	<b>11 860</b>	<b>41 034</b>	<b>92.9</b>	<b>2.17</b>	<b>0.47</b>	<b>20 854</b>	<b>1 647</b>	<b>33.8</b>
American Indian and Alaska Native .....	499	3.06	0.47	32	28	83.4	2.72	0.60	78	-	34.4
American Indian .....	329	3.27	0.49	32	17	80.4	2.49	0.61	59	-	37.2
Cherokee .....	174	3.35	0.47	17	-	86.7	2.31	0.53	31	-	12.8
Cherokee .....	174	3.35	0.47	17	-	86.7	2.31	0.53	31	-	12.8

**Table 74. Owner and Renter Household Characteristics of Housing Units With an American Indian and Alaska Native Householder for Selected American Indian and Alaska Native Tribes (One Tribe Reported): 2000—Con.**

[Data based on a sample (except Tables 79 and 80). For information on confidentiality protection, coverage, sampling error, and nonsampling error, see Appendix G. Tribes are shown if respondents reported only one tribe or as American Indian or Alaska Native only and met the specified threshold. For more information, see "How to Use This Census Report"]

Metropolitan Area	Owner-occupied housing units						Renter-occupied housing units				
	Occupied housing units	Average household size	Occupants per room	Year householder moved into unit		Percent 1 unit, detached or attached	Average household size	Occupants per room	Year householder moved into unit		Percent 5 or more units in structure
				1999 to March 2000	1969 or earlier				1999 to March 2000	1969 or earlier	
<b>Yuba City, CA MSA</b> .....	<b>47 568</b>	<b>2.81</b>	<b>0.48</b>	<b>2 599</b>	<b>3 036</b>	<b>87.1</b>	<b>2.95</b>	<b>0.70</b>	<b>7 882</b>	<b>215</b>	<b>27.5</b>
<b>American Indian and Alaska Native</b> .....	<b>1 003</b>	<b>2.64</b>	<b>0.49</b>	<b>62</b>	<b>52</b>	<b>75.4</b>	<b>3.34</b>	<b>0.78</b>	<b>251</b>	<b>12</b>	<b>24.1</b>
<b>American Indian</b> .....	<b>770</b>	<b>2.75</b>	<b>0.49</b>	<b>62</b>	<b>34</b>	<b>73.4</b>	<b>3.25</b>	<b>0.73</b>	<b>205</b>	<b>6</b>	<b>22.9</b>
Cherokee .....	289	2.69	0.47	21	19	75.2	2.91	0.60	102	-	11.0
Cherokee .....	283	2.69	0.46	15	19	73.9	2.91	0.60	102	-	11.0
<b>Yuma, AZ MSA</b> .....	<b>53 848</b>	<b>2.85</b>	<b>0.59</b>	<b>6 255</b>	<b>2 646</b>	<b>59.0</b>	<b>2.89</b>	<b>0.76</b>	<b>7 084</b>	<b>152</b>	<b>31.3</b>
<b>American Indian and Alaska Native</b> .....	<b>783</b>	<b>3.40</b>	<b>0.74</b>	<b>51</b>	<b>20</b>	<b>67.1</b>	<b>2.96</b>	<b>0.83</b>	<b>214</b>	<b>10</b>	<b>25.7</b>
<b>American Indian</b> .....	<b>617</b>	<b>3.08</b>	<b>0.69</b>	<b>26</b>	<b>20</b>	<b>61.6</b>	<b>3.16</b>	<b>0.89</b>	<b>190</b>	<b>10</b>	<b>25.8</b>
Yuman .....	272	3.78	0.86	23	4	68.5	3.66	0.96	90	-	25.0
Cocopah Tribe of Arizona .....	182	3.23	0.70	23	-	69.3	4.00	1.00	60	-	10.3

**Table 75. Home Value of Housing Units With an American Indian and Alaska Native Householder for Selected American Indian and Alaska Native Tribes (One Tribe Reported): 2000**

[Data based on a sample (except Tables 79 and 80). For information on confidentiality protection, coverage, sampling error, and nonsampling error, see Appendix G. Tribes are shown if respondents reported only one tribe or as American Indian or Alaska Native only and met the specified threshold. For more information, see "How to Use This Census Report"]

Metropolitan Area	Specified owner-occupied housing units	Value of home							
		Less than \$30,000	\$30,000 to \$49,999	\$50,000 to \$79,999	\$80,000 to \$99,999	\$100,000 to \$149,999	\$150,000 to \$199,999	\$200,000 or more	Median (dollars)
<b>Abilene, TX MSA</b>	<b>25 342</b>	<b>4 504</b>	<b>5 202</b>	<b>7 270</b>	<b>3 471</b>	<b>3 026</b>	<b>1 064</b>	<b>805</b>	<b>61 700</b>
American Indian and Alaska Native	170	33	49	31	45	12	-	-	52 500
American Indian	161	33	40	31	45	12	-	-	56 300
<b>Albany, GA MSA</b>	<b>20 639</b>	<b>819</b>	<b>3 000</b>	<b>6 319</b>	<b>3 912</b>	<b>3 874</b>	<b>1 434</b>	<b>1 281</b>	<b>80 800</b>
<b>Albany-Schenectady-Troy, NY MSA</b>	<b>177 262</b>	<b>1 658</b>	<b>5 619</b>	<b>30 295</b>	<b>40 536</b>	<b>61 357</b>	<b>23 155</b>	<b>14 642</b>	<b>107 400</b>
American Indian and Alaska Native	177	5	7	30	58	20	27	30	96 800
American Indian	112	5	-	15	34	20	20	18	103 300
Iroquois	45	5	-	2	18	11	-	9	97 900
<b>Albuquerque, NM MSA</b>	<b>154 693</b>	<b>2 060</b>	<b>2 316</b>	<b>13 998</b>	<b>26 654</b>	<b>59 697</b>	<b>26 017</b>	<b>23 951</b>	<b>124 700</b>
American Indian and Alaska Native	5 191	1 057	397	995	857	1 201	355	329	82 900
American Indian	4 882	1 037	391	920	799	1 085	332	318	81 900
Apache	114	16	11	6	14	52	15	-	126 700
Canadian and Latin American	98	-	-	23	37	29	9	-	89 600
Cherokee	86	-	9	-	15	55	-	7	114 400
Cherokee	79	-	9	-	15	48	-	7	111 700
Navajo	1 252	600	41	131	159	252	29	40	38 800
Pueblo	2 773	404	315	694	482	494	180	204	78 800
Acoma	62	-	10	7	12	33	-	-	101 500
Cochiti	133	22	17	13	33	28	5	15	85 000
Isleta	722	121	59	153	160	123	57	49	82 600
Jemez	456	91	78	102	43	78	32	32	59 800
Laguna	132	2	-	24	35	44	19	8	105 700
San Felipe	343	69	40	88	16	61	23	46	74 200
Sandia	89	2	6	48	21	3	4	5	68 600
Santa Ana	95	9	23	40	4	12	7	-	63 700
Santo Domingo	442	78	66	134	82	42	10	30	66 400
Zia	133	8	14	53	29	18	6	5	76 000
Zuni	24	-	-	13	-	11	-	-	79 200
Sioux	61	-	4	-	25	18	14	-	104 200
<b>Alexandria, LA MSA</b>	<b>23 848</b>	<b>2 534</b>	<b>3 556</b>	<b>7 163</b>	<b>3 722</b>	<b>3 887</b>	<b>1 554</b>	<b>1 432</b>	<b>74 000</b>
American Indian and Alaska Native	97	22	23	21	20	11	-	-	53 900
American Indian	79	22	9	19	20	9	-	-	59 400
<b>Allentown-Bethlehem-Easton, PA MSA</b>	<b>157 317</b>	<b>1 987</b>	<b>6 424</b>	<b>27 374</b>	<b>28 040</b>	<b>52 146</b>	<b>23 675</b>	<b>17 671</b>	<b>113 100</b>
American Indian and Alaska Native	133	-	9	44	32	39	-	9	86 100
American Indian	89	-	6	18	21	35	-	9	99 400
<b>Altoona, PA MSA</b>	<b>31 614</b>	<b>2 507</b>	<b>5 295</b>	<b>10 068</b>	<b>5 385</b>	<b>5 705</b>	<b>1 641</b>	<b>1 013</b>	<b>73 600</b>
<b>Amarillo, TX MSA</b>	<b>44 846</b>	<b>3 577</b>	<b>7 976</b>	<b>11 644</b>	<b>7 666</b>	<b>8 211</b>	<b>3 229</b>	<b>2 543</b>	<b>78 000</b>
American Indian and Alaska Native	245	30	23	80	49	42	21	-	77 500
American Indian	177	14	17	57	34	34	21	-	80 800
<b>Anchorage, AK MSA</b>	<b>44 192</b>	<b>99</b>	<b>175</b>	<b>841</b>	<b>2 826</b>	<b>14 566</b>	<b>14 854</b>	<b>10 831</b>	<b>160 700</b>
American Indian and Alaska Native	1 581	17	15	64	220	727	378	160	131 400
American Indian	236	-	-	14	7	79	99	37	158 700
Cherokee	47	-	-	-	7	13	8	8	154 600
Cherokee	40	-	-	-	-	13	19	8	159 200
<b>Alaska Native</b>	<b>1 202</b>	<b>13</b>	<b>15</b>	<b>50</b>	<b>179</b>	<b>601</b>	<b>257</b>	<b>87</b>	<b>126 400</b>
Alaskan Athabaskan	231	-	-	3	35	127	47	19	122 500
Alaskan Athabaskan	152	-	-	3	29	75	33	12	123 400
Aleut	178	13	-	-	13	102	47	3	123 500
Eskimo Tribes	101	-	-	-	43	35	23	-	117 000
Eskimo	101	-	-	-	43	35	23	-	117 000
Inupiat Eskimo	188	-	9	15	12	101	18	33	133 500
Inupiat	58	-	-	15	-	43	-	-	129 900
Inupiat	42	-	9	-	-	12	7	14	150 000
Tlingit-Haida	75	-	6	-	16	25	28	-	133 000
Tlingit	75	-	6	-	16	25	28	-	133 000
Yup'ik	131	-	-	15	25	65	7	19	116 800
Yup'ik	68	-	-	-	19	49	-	-	111 400
Yup'ik Eskimo	31	-	-	8	6	5	-	12	132 500
<b>Anniston, AL MSA</b>	<b>24 409</b>	<b>2 151</b>	<b>4 082</b>	<b>8 107</b>	<b>4 157</b>	<b>3 494</b>	<b>1 386</b>	<b>1 032</b>	<b>71 600</b>
American Indian and Alaska Native	76	12	7	19	22	12	4	-	75 000
American Indian	65	7	7	13	22	12	4	-	92 500
<b>Appleton-Oshkosh-Neenah, WI MSA</b>	<b>84 136</b>	<b>327</b>	<b>2 040</b>	<b>16 888</b>	<b>21 224</b>	<b>26 307</b>	<b>10 653</b>	<b>6 697</b>	<b>102 600</b>
American Indian and Alaska Native	550	6	5	164	120	156	54	45	96 600
American Indian	525	6	5	158	109	148	54	45	97 000
Chippewa	45	-	-	7	20	9	9	-	95 900
Iroquois	366	6	5	96	62	119	39	39	104 300
Oneida Nation of New York	360	6	5	96	56	119	39	39	105 200
<b>Asheville, NC MSA</b>	<b>45 578</b>	<b>857</b>	<b>1 947</b>	<b>7 331</b>	<b>7 994</b>	<b>12 702</b>	<b>7 462</b>	<b>7 285</b>	<b>117 700</b>
American Indian and Alaska Native	62	6	-	23	9	10	14	-	82 900
American Indian	54	6	-	23	9	10	6	-	79 100
Cherokee	19	-	-	-	9	10	-	-	101 300
<b>Athens, GA MSA</b>	<b>23 187</b>	<b>492</b>	<b>1 007</b>	<b>3 664</b>	<b>4 374</b>	<b>6 543</b>	<b>3 366</b>	<b>3 741</b>	<b>114 900</b>
American Indian and Alaska Native	34	-	4	11	5	8	6	-	84 000
<b>Atlanta, GA MSA</b>	<b>884 313</b>	<b>6 034</b>	<b>15 445</b>	<b>87 259</b>	<b>138 103</b>	<b>271 194</b>	<b>151 540</b>	<b>214 738</b>	<b>135 300</b>
American Indian and Alaska Native	1 766	28	122	245	356	492	295	228	112 600
American Indian	1 264	21	57	179	275	364	200	168	112 000
Canadian and Latin American	83	-	-	11	51	21	-	-	90 700
Mexican American Indian	59	-	-	11	40	8	-	-	86 400
Cherokee	570	15	48	98	98	193	54	64	108 600
Cherokee	534	15	39	98	89	177	54	62	109 600
<b>Auburn-Opelika, AL MSA</b>	<b>17 735</b>	<b>476</b>	<b>911</b>	<b>3 473</b>	<b>3 572</b>	<b>4 779</b>	<b>2 335</b>	<b>2 189</b>	<b>104 100</b>

**Table 75. Home Value of Housing Units With an American Indian and Alaska Native Householder for Selected American Indian and Alaska Native Tribes (One Tribe Reported): 2000—Con.**

[Data based on a sample (except Tables 79 and 80). For information on confidentiality protection, coverage, sampling error, and nonsampling error, see Appendix G. Tribes are shown if respondents reported only one tribe or as American Indian or Alaska Native only and met the specified threshold. For more information, see "How to Use This Census Report"]

Metropolitan Area	Specified owner-occupied housing units	Value of home							
		Less than \$30,000	\$30,000 to \$49,999	\$50,000 to \$79,999	\$80,000 to \$99,999	\$100,000 to \$149,999	\$150,000 to \$199,999	\$200,000 or more	Median (dollars)
<b>Augusta–Aiken, GA–SC MSA</b>	<b>94 944</b>	<b>3 419</b>	<b>8 924</b>	<b>27 384</b>	<b>18 685</b>	<b>19 643</b>	<b>9 113</b>	<b>7 776</b>	<b>87 600</b>
American Indian and Alaska Native	292	10	53	107	31	34	32	25	75 600
American Indian	199	-	30	78	20	22	24	25	76 700
Cherokee	122	-	17	54	9	14	10	18	76 200
Cherokee	122	-	17	54	9	14	10	18	76 200
<b>Austin–San Marcos, TX MSA</b>	<b>225 346</b>	<b>3 527</b>	<b>7 032</b>	<b>24 526</b>	<b>37 223</b>	<b>67 395</b>	<b>36 919</b>	<b>48 724</b>	<b>128 100</b>
American Indian and Alaska Native	918	31	71	153	268	210	86	99	96 200
American Indian	637	23	52	124	179	115	54	90	94 700
Canadian and Latin American	99	2	8	37	14	21	-	17	84 200
Mexican American Indian	86	-	8	34	6	21	-	17	81 700
Cherokee	218	8	7	45	50	39	28	41	99 800
Cherokee	212	8	7	45	44	39	28	41	102 200
Choctaw	84	-	25	9	22	22	-	6	86 700
<b>Bakersfield, CA MSA</b>	<b>109 487</b>	<b>2 019</b>	<b>5 094</b>	<b>28 777</b>	<b>26 994</b>	<b>28 666</b>	<b>10 149</b>	<b>7 788</b>	<b>93 300</b>
American Indian and Alaska Native	1 161	55	40	359	349	267	50	41	86 800
American Indian	879	44	27	271	239	212	50	36	86 800
Canadian and Latin American	129	2	7	62	24	34	-	-	76 400
Mexican American Indian	100	2	7	53	13	25	-	-	73 300
Cherokee	209	31	14	49	38	50	19	8	83 900
Cherokee	201	31	14	49	38	42	19	8	82 400
Choctaw	146	-	-	40	48	22	21	15	88 000
Choctaw	121	-	-	30	48	15	21	7	87 400
Paiute	56	2	-	27	8	19	-	-	78 300
Paiute	50	2	-	21	8	19	-	-	82 500
<b>Bangor, ME MSA</b>	<b>16 717</b>	<b>220</b>	<b>762</b>	<b>4 676</b>	<b>4 412</b>	<b>4 612</b>	<b>1 209</b>	<b>826</b>	<b>91 100</b>
American Indian and Alaska Native	149	25	19	47	30	18	10	-	67 100
American Indian	143	25	19	47	30	12	10	-	65 500
Penobscot	105	23	13	38	23	8	-	-	59 700
<b>Barnstable–Yarmouth, MA MSA</b>	<b>50 092</b>	<b>109</b>	<b>52</b>	<b>477</b>	<b>1 713</b>	<b>14 086</b>	<b>13 780</b>	<b>19 875</b>	<b>177 000</b>
American Indian and Alaska Native	212	6	10	5	37	82	38	34	135 600
American Indian	198	6	10	5	37	74	32	34	133 800
Wampanoag	156	6	10	5	30	48	27	30	129 000
Wampanoag	108	6	10	5	30	32	11	14	103 300
<b>Baton Rouge, LA MSA</b>	<b>123 157</b>	<b>4 806</b>	<b>9 279</b>	<b>25 988</b>	<b>23 331</b>	<b>32 060</b>	<b>15 038</b>	<b>12 655</b>	<b>98 500</b>
American Indian and Alaska Native	306	8	30	69	86	53	34	26	88 700
American Indian	217	8	9	52	72	24	26	26	90 200
<b>Beaumont–Port Arthur, TX MSA</b>	<b>84 317</b>	<b>13 367</b>	<b>18 484</b>	<b>23 495</b>	<b>12 049</b>	<b>10 769</b>	<b>3 366</b>	<b>2 787</b>	<b>62 500</b>
American Indian and Alaska Native	272	86	34	65	19	55	13	-	58 000
American Indian	194	48	34	55	8	42	7	-	58 800
Cherokee	50	14	-	19	-	10	7	-	72 700
Cherokee	50	14	-	19	-	10	7	-	72 700
<b>Bellingham, WA MSA</b>	<b>30 212</b>	<b>149</b>	<b>163</b>	<b>884</b>	<b>2 096</b>	<b>10 666</b>	<b>7 933</b>	<b>8 321</b>	<b>155 700</b>
American Indian and Alaska Native	576	18	40	58	145	113	93	109	110 900
American Indian	505	18	40	58	143	103	59	84	99 100
Lummi	360	18	26	41	123	55	49	48	95 900
Puget Sound Salish	69	-	12	17	11	27	-	2	86 900
Nooksack	60	-	12	17	11	18	-	2	81 300
<b>Benton Harbor, MI MSA</b>	<b>37 045</b>	<b>1 559</b>	<b>3 303</b>	<b>8 186</b>	<b>7 330</b>	<b>8 936</b>	<b>3 836</b>	<b>3 895</b>	<b>94 700</b>
American Indian and Alaska Native	135	-	18	28	48	36	5	-	86 300
American Indian	89	-	18	22	30	19	-	-	82 800
<b>Billings, MT MSA</b>	<b>27 651</b>	<b>340</b>	<b>821</b>	<b>5 207</b>	<b>7 021</b>	<b>9 444</b>	<b>2 995</b>	<b>1 823</b>	<b>101 900</b>
American Indian and Alaska Native	285	-	14	110	71	64	20	6	84 700
American Indian	254	-	9	98	57	64	20	6	88 000
Cheyenne	16	-	-	10	-	6	-	-	76 000
Northern Cheyenne	16	-	-	10	-	6	-	-	76 000
Crow	7	-	-	3	-	4	-	-	128 100
Sioux	65	-	9	24	10	16	6	-	79 400
<b>Biloxi–Gulfport–Pascagoula, MS</b>	<b>74 567</b>	<b>2 222</b>	<b>7 963</b>	<b>23 104</b>	<b>14 221</b>	<b>15 569</b>	<b>6 210</b>	<b>5 278</b>	<b>85 200</b>
American Indian and Alaska Native	334	49	66	76	57	48	-	38	65 300
American Indian	269	36	42	57	57	39	-	38	79 400
Cherokee	85	13	11	43	12	6	-	-	63 900
Cherokee	85	13	11	43	12	6	-	-	63 900
<b>Binghamton, NY MSA</b>	<b>51 760</b>	<b>1 091</b>	<b>5 920</b>	<b>21 875</b>	<b>11 052</b>	<b>7 775</b>	<b>2 343</b>	<b>1 704</b>	<b>76 100</b>
American Indian and Alaska Native	43	2	19	11	-	6	5	-	50 800
American Indian	36	2	12	11	-	6	5	-	56 700
<b>Birmingham, AL MSA</b>	<b>212 817</b>	<b>8 771</b>	<b>23 401</b>	<b>44 715</b>	<b>30 365</b>	<b>47 094</b>	<b>26 873</b>	<b>31 598</b>	<b>99 400</b>
American Indian and Alaska Native	481	33	118	96	70	76	31	57	78 000
American Indian	400	31	100	68	45	68	31	57	80 800
Cherokee	235	18	70	44	15	45	8	35	71 500
Cherokee	130	6	30	23	15	37	-	19	94 000
<b>Bismarck, ND MSA</b>	<b>18 803</b>	<b>742</b>	<b>974</b>	<b>4 638</b>	<b>4 604</b>	<b>5 323</b>	<b>1 622</b>	<b>900</b>	<b>93 200</b>
American Indian and Alaska Native	69	20	8	17	17	5	2	-	73 000
American Indian	69	20	8	17	17	5	2	-	73 000
Chippewa	13	4	-	9	-	-	-	-	70 700
Sioux	35	16	-	5	9	5	-	-	73 000
Standing Rock Sioux	13	2	-	-	6	5	-	-	97 500
<b>Bloomington, IN MSA</b>	<b>19 750</b>	<b>158</b>	<b>481</b>	<b>3 174</b>	<b>4 215</b>	<b>6 721</b>	<b>2 601</b>	<b>2 400</b>	<b>113 100</b>
<b>Bloomington–Normal, IL MSA</b>	<b>31 993</b>	<b>274</b>	<b>1 105</b>	<b>4 848</b>	<b>6 121</b>	<b>11 257</b>	<b>4 698</b>	<b>3 690</b>	<b>114 800</b>
American Indian and Alaska Native	17	4	-	6	6	1	-	-	67 500

Table 75. Home Value of Housing Units With an American Indian and Alaska Native Householder for Selected American Indian and Alaska Native Tribes (One Tribe Reported): 2000—Con.

[Data based on a sample (except Tables 79 and 80). For information on confidentiality protection, coverage, sampling error, and nonsampling error, see Appendix G. Tribes are shown if respondents reported only one tribe or as American Indian or Alaska Native only and met the specified threshold. For more information, see "How to Use This Census Report"]

Metropolitan Area	Specified owner-occupied housing units	Value of home							
		Less than \$30,000	\$30,000 to \$49,999	\$50,000 to \$79,999	\$80,000 to \$99,999	\$100,000 to \$149,999	\$150,000 to \$199,999	\$200,000 or more	Median (dollars)
<b>Boise City, ID MSA</b>	<b>94 450</b>	<b>361</b>	<b>1 112</b>	<b>9 480</b>	<b>20 535</b>	<b>36 710</b>	<b>13 687</b>	<b>12 565</b>	<b>117 800</b>
American Indian and Alaska Native	357	19	6	58	79	155	11	29	104 300
American Indian	296	19	6	58	53	128	11	21	103 900
Cherokee	82	-	4	28	20	28	-	2	85 300
Cherokee	72	-	4	18	20	28	-	2	88 200
<b>Boston-Worcester-Lawrence, MA--NH--ME--CT CMSA</b>	<b>1 067 843</b>	<b>3 255</b>	<b>2 717</b>	<b>19 010</b>	<b>54 346</b>	<b>236 678</b>	<b>252 599</b>	<b>499 238</b>	<b>192 500</b>
American Indian and Alaska Native	1 146	-	20	35	91	434	271	295	149 200
American Indian	880	-	20	30	74	335	235	186	147 300
Blackfeet	71	-	-	-	-	35	21	15	150 800
Canadian and Latin American	36	-	-	-	-	-	23	13	186 100
Cherokee	116	-	-	6	14	15	51	30	161 300
Cherokee	99	-	-	6	14	15	34	30	160 700
Iroquois	132	-	9	15	14	50	15	29	120 600
Micmac	73	-	-	-	8	49	16	-	123 000
Micmac	73	-	-	-	8	49	16	-	123 000
Wampanoag	67	-	-	9	6	39	13	-	125 600
Wampanoag	38	-	-	9	6	16	7	-	116 700
<b>Brownsville-Harlingen-San Benito, TX MSA</b>	<b>51 922</b>	<b>10 281</b>	<b>14 168</b>	<b>13 645</b>	<b>5 755</b>	<b>4 596</b>	<b>1 945</b>	<b>1 532</b>	<b>53 000</b>
American Indian and Alaska Native	222	46	101	37	21	8	-	9	43 800
American Indian	178	41	82	24	16	6	-	9	42 900
Canadian and Latin American	77	23	47	7	7	-	-	-	38 600
Mexican American Indian	66	23	36	-	7	-	-	-	35 600
<b>Bryan-College Station, TX MSA</b>	<b>18 911</b>	<b>939</b>	<b>1 631</b>	<b>4 074</b>	<b>3 539</b>	<b>4 871</b>	<b>2 095</b>	<b>1 762</b>	<b>96 000</b>
American Indian and Alaska Native	49	10	-	4	7	11	12	5	114 600
American Indian	31	10	-	-	-	11	5	5	122 900
<b>Buffalo-Niagara Falls, NY MSA</b>	<b>251 505</b>	<b>5 441</b>	<b>16 798</b>	<b>70 174</b>	<b>65 150</b>	<b>60 801</b>	<b>20 028</b>	<b>13 113</b>	<b>89 100</b>
American Indian and Alaska Native	826	66	125	316	113	168	23	15	66 400
American Indian	731	46	113	280	104	150	23	15	66 000
Iroquois	610	40	103	223	97	118	23	6	64 500
Cayuga Nation	77	11	29	22	2	7	6	-	48 800
Mohawk	89	-	22	29	21	17	-	-	64 600
Seneca	291	21	33	109	34	71	17	6	67 200
Tuscarora	83	5	6	29	26	17	-	-	81 400
<b>Burlington, VT MSA</b>	<b>31 484</b>	<b>83</b>	<b>99</b>	<b>1 394</b>	<b>4 418</b>	<b>13 861</b>	<b>6 337</b>	<b>5 292</b>	<b>135 000</b>
American Indian and Alaska Native	130	-	9	23	30	45	21	2	107 500
American Indian	107	-	9	17	30	37	12	2	98 200
Abenaki Nation of Missisquoi	57	-	3	17	23	10	4	-	89 400
<b>Canton-Massillon, OH MSA</b>	<b>102 744</b>	<b>2 920</b>	<b>7 062</b>	<b>22 116</b>	<b>19 519</b>	<b>31 869</b>	<b>11 277</b>	<b>7 981</b>	<b>99 700</b>
American Indian and Alaska Native	135	15	14	33	26	44	3	-	85 000
American Indian	75	15	12	14	-	31	3	-	67 500
<b>Casper, WY MSA</b>	<b>15 250</b>	<b>449</b>	<b>1 256</b>	<b>4 941</b>	<b>3 462</b>	<b>3 145</b>	<b>1 269</b>	<b>728</b>	<b>84 600</b>
American Indian and Alaska Native	60	8	14	18	7	13	-	-	60 900
American Indian	49	8	14	7	7	13	-	-	53 600
<b>Cedar Rapids, IA MSA</b>	<b>46 487</b>	<b>413</b>	<b>1 760</b>	<b>9 263</b>	<b>12 171</b>	<b>13 132</b>	<b>5 395</b>	<b>4 353</b>	<b>99 400</b>
American Indian and Alaska Native	33	-	-	14	11	8	-	-	86 300
<b>Champaign-Urbana, IL MSA</b>	<b>33 140</b>	<b>488</b>	<b>2 494</b>	<b>8 864</b>	<b>6 575</b>	<b>8 716</b>	<b>3 454</b>	<b>2 549</b>	<b>94 700</b>
American Indian and Alaska Native	57	11	-	17	22	7	-	-	80 300
<b>Charleston-North Charleston, SC MSA</b>	<b>106 874</b>	<b>1 966</b>	<b>5 946</b>	<b>21 462</b>	<b>17 674</b>	<b>25 542</b>	<b>14 353</b>	<b>19 931</b>	<b>111 500</b>
American Indian and Alaska Native	318	9	42	97	42	44	44	40	84 600
American Indian	220	9	34	57	15	40	44	21	86 700
Cherokee	84	-	15	7	-	20	27	15	150 000
Cherokee	79	-	15	2	-	20	27	15	177 300
<b>Charleston, WV MSA</b>	<b>61 178</b>	<b>3 439</b>	<b>6 592</b>	<b>17 653</b>	<b>10 868</b>	<b>12 644</b>	<b>5 345</b>	<b>4 637</b>	<b>84 800</b>
American Indian and Alaska Native	79	15	-	27	-	30	5	2	77 500
American Indian	74	15	-	27	-	30	-	2	75 000
<b>Charlotte-Gastonia-Rock Hill, NC--SC MSA</b>	<b>324 647</b>	<b>3 680</b>	<b>12 495</b>	<b>48 749</b>	<b>50 288</b>	<b>94 796</b>	<b>51 401</b>	<b>63 238</b>	<b>123 300</b>
American Indian and Alaska Native	997	14	71	175	188	264	154	131	107 100
American Indian	835	14	67	121	175	218	123	117	107 600
Catawba Indian Nation	193	3	14	56	20	76	15	9	101 900
Cherokee	173	9	21	14	38	34	35	22	107 500
Cherokee	166	9	21	14	31	34	35	22	113 300
Lumbee	264	2	24	35	77	21	50	55	98 700
<b>Charlottesville, VA MSA</b>	<b>30 780</b>	<b>199</b>	<b>480</b>	<b>3 287</b>	<b>4 574</b>	<b>9 233</b>	<b>5 529</b>	<b>7 478</b>	<b>136 200</b>
<b>Chattanooga, TN--GA MSA</b>	<b>106 445</b>	<b>3 542</b>	<b>10 009</b>	<b>28 631</b>	<b>21 450</b>	<b>23 663</b>	<b>9 053</b>	<b>10 097</b>	<b>89 500</b>
American Indian and Alaska Native	189	4	33	46	21	26	31	28	85 500
American Indian	139	-	23	20	21	16	31	28	119 600
Cherokee	92	-	13	14	21	16	-	28	89 000
Cherokee	92	-	13	14	21	16	-	28	89 000
<b>Cheyenne, WY MSA</b>	<b>17 201</b>	<b>129</b>	<b>392</b>	<b>2 726</b>	<b>4 376</b>	<b>6 312</b>	<b>1 966</b>	<b>1 300</b>	<b>106 400</b>
American Indian and Alaska Native	111	-	13	20	23	55	-	-	99 200
American Indian	95	-	7	20	17	51	-	-	103 100
<b>Chicago-Gary-Kenosha, IL--IN--WI CMSA</b>	<b>1 717 259</b>	<b>11 954</b>	<b>23 884</b>	<b>106 826</b>	<b>173 798</b>	<b>461 116</b>	<b>390 156</b>	<b>549 525</b>	<b>159 000</b>
American Indian and Alaska Native	2 567	41	67	347	429	745	515	423	126 500
American Indian	1 522	23	56	172	273	481	273	244	122 800
Apache	60	-	-	-	15	43	2	-	122 100
Canadian and Latin American	390	8	7	15	62	180	72	46	125 900



**Table 75. Home Value of Housing Units With an American Indian and Alaska Native Householder for Selected American Indian and Alaska Native Tribes (One Tribe Reported): 2000—Con.**

[Data based on a sample (except Tables 79 and 80). For information on confidentiality protection, coverage, sampling error, and nonsampling error, see Appendix G. Tribes are shown if respondents reported only one tribe or as American Indian or Alaska Native only and met the specified threshold. For more information, see "How to Use This Census Report"]

Metropolitan Area	Specified owner-occupied housing units	Value of home							
		Less than \$30,000	\$30,000 to \$49,999	\$50,000 to \$79,999	\$80,000 to \$99,999	\$100,000 to \$149,999	\$150,000 to \$199,999	\$200,000 or more	Median (dollars)
<b>Chicago–Gary–Kenosha, IL–IN–WI CMSA—Con.</b>									
<b>American Indian and Alaska Native—Con.</b>									
<b>American Indian—Con.</b>									
Canadian and Latin American—Con.									
Mexican American Indian	309	8	7	15	54	159	30	36	118 800
Cherokee	306	5	16	60	42	92	58	33	119 200
Cherokee	286	5	16	47	42	92	51	33	121 200
Chippewa	100	-	6	4	34	8	25	23	118 800
Chippewa	59	-	6	-	17	-	13	23	173 200
Iroquois	167	-	-	15	29	34	26	63	155 300
Oneida Nation of New York	96	-	-	7	16	20	11	42	161 400
Sioux	46	-	-	31	-	-	7	8	68 800
Sioux	40	-	-	25	-	-	7	8	66 900
<b>Chico–Paradise, CA MSA</b>	<b>34 877</b>	<b>310</b>	<b>597</b>	<b>4 046</b>	<b>5 097</b>	<b>12 657</b>	<b>6 554</b>	<b>5 616</b>	<b>129 800</b>
<b>American Indian and Alaska Native</b>	<b>440</b>	<b>4</b>	<b>26</b>	<b>122</b>	<b>127</b>	<b>95</b>	<b>22</b>	<b>44</b>	<b>90 000</b>
<b>American Indian</b>	<b>396</b>	<b>4</b>	<b>26</b>	<b>122</b>	<b>118</b>	<b>72</b>	<b>14</b>	<b>40</b>	<b>87 000</b>
Cherokee	59	-	3	14	21	16	5	-	88 300
Cherokee	59	-	3	14	21	16	5	-	88 300
Maidu	87	4	12	37	24	10	-	-	72 100
Maidu	35	4	-	20	5	6	-	-	59 000
<b>Cincinnati–Hamilton, OH–KY–IN CMSA</b>	<b>439 209</b>	<b>3 527</b>	<b>13 303</b>	<b>66 677</b>	<b>86 726</b>	<b>132 887</b>	<b>67 849</b>	<b>68 240</b>	<b>116 500</b>
<b>American Indian and Alaska Native</b>	<b>625</b>	<b>41</b>	<b>71</b>	<b>92</b>	<b>176</b>	<b>145</b>	<b>73</b>	<b>27</b>	<b>94 200</b>
<b>American Indian</b>	<b>425</b>	<b>39</b>	<b>24</b>	<b>60</b>	<b>113</b>	<b>118</b>	<b>50</b>	<b>21</b>	<b>96 800</b>
Cherokee	305	31	10	47	79	88	29	21	97 800
Cherokee	289	31	10	47	79	80	21	21	96 600
<b>Clarksville–Hopkinsville, TN–KY MSA</b>	<b>36 520</b>	<b>1 187</b>	<b>3 122</b>	<b>12 735</b>	<b>9 058</b>	<b>6 530</b>	<b>2 259</b>	<b>1 629</b>	<b>82 400</b>
<b>American Indian and Alaska Native</b>	<b>178</b>	<b>7</b>	<b>8</b>	<b>91</b>	<b>26</b>	<b>31</b>	<b>15</b>	<b>-</b>	<b>73 200</b>
<b>American Indian</b>	<b>150</b>	<b>7</b>	<b>8</b>	<b>80</b>	<b>22</b>	<b>24</b>	<b>9</b>	<b>-</b>	<b>70 000</b>
Cherokee	74	-	2	43	14	6	9	-	70 000
Cherokee	74	-	2	43	14	6	9	-	70 000
<b>Cleveland–Akron, OH CMSA</b>	<b>711 128</b>	<b>8 392</b>	<b>25 808</b>	<b>106 411</b>	<b>127 793</b>	<b>222 621</b>	<b>111 081</b>	<b>109 022</b>	<b>117 900</b>
<b>American Indian and Alaska Native</b>	<b>725</b>	<b>6</b>	<b>44</b>	<b>239</b>	<b>149</b>	<b>140</b>	<b>83</b>	<b>64</b>	<b>88 200</b>
<b>American Indian</b>	<b>562</b>	<b>6</b>	<b>39</b>	<b>159</b>	<b>117</b>	<b>122</b>	<b>61</b>	<b>58</b>	<b>91 700</b>
Cherokee	248	-	8	71	57	58	20	34	95 400
Cherokee	248	-	8	71	57	58	20	34	95 400
<b>Colorado Springs, CO MSA</b>	<b>106 921</b>	<b>340</b>	<b>232</b>	<b>3 280</b>	<b>10 665</b>	<b>41 520</b>	<b>24 332</b>	<b>26 552</b>	<b>147 100</b>
<b>American Indian and Alaska Native</b>	<b>705</b>	<b>6</b>	<b>-</b>	<b>29</b>	<b>152</b>	<b>372</b>	<b>127</b>	<b>19</b>	<b>121 200</b>
<b>American Indian</b>	<b>534</b>	<b>6</b>	<b>-</b>	<b>22</b>	<b>118</b>	<b>268</b>	<b>107</b>	<b>13</b>	<b>121 200</b>
Apache	67	-	-	-	-	58	9	-	130 900
Cherokee	112	-	-	-	50	24	34	4	108 300
Cherokee	95	-	-	-	39	24	28	4	111 800
Navajo	37	6	-	4	14	13	-	-	92 100
Sioux	76	-	-	8	8	51	9	-	129 300
<b>Columbia, MO MSA</b>	<b>22 268</b>	<b>284</b>	<b>1 055</b>	<b>3 999</b>	<b>4 693</b>	<b>6 472</b>	<b>2 995</b>	<b>2 770</b>	<b>107 400</b>
<b>American Indian and Alaska Native</b>	<b>63</b>	<b>-</b>	<b>-</b>	<b>21</b>	<b>4</b>	<b>27</b>	<b>11</b>	<b>-</b>	<b>131 000</b>
<b>American Indian</b>	<b>54</b>	<b>-</b>	<b>-</b>	<b>12</b>	<b>4</b>	<b>27</b>	<b>11</b>	<b>-</b>	<b>135 200</b>
<b>Columbia, SC MSA</b>	<b>109 845</b>	<b>1 580</b>	<b>4 865</b>	<b>23 934</b>	<b>23 374</b>	<b>28 005</b>	<b>13 274</b>	<b>14 813</b>	<b>101 800</b>
<b>American Indian and Alaska Native</b>	<b>277</b>	<b>5</b>	<b>16</b>	<b>95</b>	<b>59</b>	<b>82</b>	<b>13</b>	<b>7</b>	<b>86 600</b>
<b>American Indian</b>	<b>164</b>	<b>5</b>	<b>-</b>	<b>41</b>	<b>43</b>	<b>55</b>	<b>13</b>	<b>7</b>	<b>97 200</b>
Cherokee	83	5	-	2	33	30	6	7	101 600
Cherokee	83	5	-	2	33	30	6	7	101 600
<b>Columbus, GA–AL MSA</b>	<b>51 030</b>	<b>2 219</b>	<b>5 369</b>	<b>15 658</b>	<b>10 097</b>	<b>10 015</b>	<b>4 023</b>	<b>3 649</b>	<b>84 000</b>
<b>American Indian and Alaska Native</b>	<b>134</b>	<b>-</b>	<b>21</b>	<b>53</b>	<b>20</b>	<b>33</b>	<b>7</b>	<b>-</b>	<b>77 500</b>
<b>American Indian</b>	<b>57</b>	<b>-</b>	<b>11</b>	<b>25</b>	<b>4</b>	<b>17</b>	<b>-</b>	<b>-</b>	<b>75 000</b>
Cherokee	27	-	11	10	-	6	-	-	52 500
Cherokee	27	-	11	10	-	6	-	-	52 500
<b>Columbus, OH MSA</b>	<b>337 221</b>	<b>2 573</b>	<b>11 104</b>	<b>54 807</b>	<b>56 816</b>	<b>101 876</b>	<b>55 859</b>	<b>54 186</b>	<b>120 900</b>
<b>American Indian and Alaska Native</b>	<b>618</b>	<b>20</b>	<b>90</b>	<b>166</b>	<b>107</b>	<b>154</b>	<b>71</b>	<b>10</b>	<b>84 700</b>
<b>American Indian</b>	<b>476</b>	<b>4</b>	<b>81</b>	<b>112</b>	<b>90</b>	<b>125</b>	<b>54</b>	<b>10</b>	<b>86 800</b>
Cherokee	172	-	24	43	49	39	17	-	85 600
Cherokee	163	-	24	43	49	30	17	-	84 300
<b>Corpus Christi, TX MSA</b>	<b>72 791</b>	<b>7 949</b>	<b>14 569</b>	<b>21 552</b>	<b>12 381</b>	<b>9 502</b>	<b>3 568</b>	<b>3 270</b>	<b>69 500</b>
<b>American Indian and Alaska Native</b>	<b>260</b>	<b>27</b>	<b>24</b>	<b>58</b>	<b>73</b>	<b>56</b>	<b>7</b>	<b>15</b>	<b>83 000</b>
<b>American Indian</b>	<b>199</b>	<b>27</b>	<b>14</b>	<b>36</b>	<b>64</b>	<b>38</b>	<b>5</b>	<b>15</b>	<b>83 600</b>
Cherokee	68	9	-	16	21	22	-	-	84 700
Cherokee	53	9	-	16	6	22	-	-	83 800
<b>Corvallis, OR MSA</b>	<b>13 836</b>	<b>27</b>	<b>37</b>	<b>182</b>	<b>572</b>	<b>4 380</b>	<b>3 940</b>	<b>4 698</b>	<b>169 800</b>
<b>American Indian and Alaska Native</b>	<b>68</b>	<b>-</b>	<b>-</b>	<b>-</b>	<b>-</b>	<b>20</b>	<b>25</b>	<b>23</b>	<b>164 000</b>
<b>American Indian</b>	<b>44</b>	<b>-</b>	<b>-</b>	<b>-</b>	<b>-</b>	<b>20</b>	<b>13</b>	<b>11</b>	<b>153 800</b>
<b>Cumberland, MD–WV MSA</b>	<b>24 071</b>	<b>1 815</b>	<b>4 367</b>	<b>8 006</b>	<b>4 188</b>	<b>4 032</b>	<b>1 041</b>	<b>622</b>	<b>71 800</b>
<b>Dallas–Fort Worth, TX CMSA</b>	<b>1 003 659</b>	<b>33 921</b>	<b>85 476</b>	<b>213 543</b>	<b>169 044</b>	<b>232 746</b>	<b>122 359</b>	<b>146 570</b>	<b>100 000</b>
<b>American Indian and Alaska Native</b>	<b>4 388</b>	<b>275</b>	<b>439</b>	<b>1 179</b>	<b>887</b>	<b>834</b>	<b>346</b>	<b>428</b>	<b>66 600</b>
<b>American Indian</b>	<b>3 349</b>	<b>152</b>	<b>296</b>	<b>864</b>	<b>733</b>	<b>647</b>	<b>338</b>	<b>319</b>	<b>89 600</b>
Apache	84	-	10	21	15	14	18	6	97 300
Apache	62	-	10	21	-	14	11	6	90 000
Canadian and Latin American	310	35	47	90	76	30	27	5	69 500
Mexican American Indian	248	26	31	71	73	15	27	5	77 300
Cherokee	1 168	51	90	243	220	321	124	119	97 600
Cherokee	1 135	51	88	236	210	312	121	117	97 800
Chickasaw	258	-	34	79	64	38	23	20	88 900
Choctaw	702	18	63	196	126	107	78	114	88 200

**Table 75. Home Value of Housing Units With an American Indian and Alaska Native Householder for Selected American Indian and Alaska Native Tribes (One Tribe Reported): 2000—Con.**

[Data based on a sample (except Tables 79 and 80). For information on confidentiality protection, coverage, sampling error, and nonsampling error, see Appendix G. Tribes are shown if respondents reported only one tribe or as American Indian or Alaska Native only and met the specified threshold. For more information, see "How to Use This Census Report"]

Metropolitan Area	Specified owner-occupied housing units	Value of home							
		Less than \$30,000	\$30,000 to \$49,999	\$50,000 to \$79,999	\$80,000 to \$99,999	\$100,000 to \$149,999	\$150,000 to \$199,999	\$200,000 or more	Median (dollars)
<b>Dallas–Fort Worth, TX CMSA—Con.</b>									
<b>American Indian and Alaska Native—Con.</b>									
<b>American Indian—Con.</b>									
Choctaw—Con.									
Choctaw .....	612	18	61	169	108	94	59	103	87 700
Oklahoma Choctaw .....	78	-	2	25	18	13	9	11	88 000
Comanche .....	53	-	-	18	6	14	12	3	129 500
Comanche .....	53	-	-	18	6	14	12	3	129 500
Creek .....	96	-	-	19	26	37	12	2	102 500
Muscogee Creek Nation .....	96	-	-	19	26	37	12	2	102 500
Kiowa .....	19	-	8	6	5	-	-	-	52 500
Kiowa .....	19	-	8	6	5	-	-	-	52 500
Navajo .....	47	-	-	10	27	5	5	-	85 000
Potawatomi .....	73	-	12	23	7	8	8	15	92 100
Sioux .....	35	10	18	7	-	-	-	-	41 300
<b>Danville, VA MSA .....</b>	<b>23 355</b>	<b>1 421</b>	<b>3 514</b>	<b>7 772</b>	<b>4 792</b>	<b>3 646</b>	<b>1 226</b>	<b>984</b>	<b>76 500</b>
<b>Davenport–Moline–Rock Island, IA–IL MSA .....</b>	<b>89 665</b>	<b>3 266</b>	<b>10 591</b>	<b>26 717</b>	<b>17 503</b>	<b>17 904</b>	<b>7 641</b>	<b>6 043</b>	<b>84 500</b>
<b>American Indian and Alaska Native .....</b>	<b>224</b>	<b>6</b>	<b>73</b>	<b>67</b>	<b>41</b>	<b>27</b>	<b>10</b>	<b>-</b>	<b>58 300</b>
<b>American Indian .....</b>	<b>205</b>	<b>6</b>	<b>73</b>	<b>63</b>	<b>41</b>	<b>22</b>	<b>-</b>	<b>-</b>	<b>56 500</b>
<b>Dayton–Springfield, OH MSA .....</b>	<b>230 873</b>	<b>3 509</b>	<b>12 778</b>	<b>53 092</b>	<b>48 254</b>	<b>65 905</b>	<b>27 388</b>	<b>19 947</b>	<b>99 000</b>
<b>American Indian and Alaska Native .....</b>	<b>378</b>	<b>14</b>	<b>23</b>	<b>74</b>	<b>56</b>	<b>131</b>	<b>32</b>	<b>48</b>	<b>107 200</b>
<b>American Indian .....</b>	<b>296</b>	<b>6</b>	<b>23</b>	<b>62</b>	<b>50</b>	<b>92</b>	<b>32</b>	<b>31</b>	<b>103 600</b>
Cherokee .....	138	6	23	22	30	26	26	5	95 000
Cherokee .....	133	6	23	17	30	26	26	5	96 000
<b>Daytona Beach, FL MSA .....</b>	<b>123 723</b>	<b>1 223</b>	<b>7 623</b>	<b>37 329</b>	<b>28 615</b>	<b>28 092</b>	<b>10 970</b>	<b>9 871</b>	<b>89 700</b>
<b>American Indian and Alaska Native .....</b>	<b>278</b>	<b>3</b>	<b>36</b>	<b>89</b>	<b>75</b>	<b>54</b>	<b>16</b>	<b>5</b>	<b>82 500</b>
<b>American Indian .....</b>	<b>205</b>	<b>-</b>	<b>30</b>	<b>48</b>	<b>52</b>	<b>54</b>	<b>16</b>	<b>5</b>	<b>88 400</b>
<b>Decatur, AL MSA .....</b>	<b>30 622</b>	<b>941</b>	<b>3 235</b>	<b>9 321</b>	<b>5 639</b>	<b>6 587</b>	<b>2 994</b>	<b>1 905</b>	<b>85 900</b>
<b>American Indian and Alaska Native .....</b>	<b>380</b>	<b>13</b>	<b>56</b>	<b>100</b>	<b>99</b>	<b>86</b>	<b>9</b>	<b>17</b>	<b>86 800</b>
<b>American Indian .....</b>	<b>345</b>	<b>13</b>	<b>46</b>	<b>81</b>	<b>98</b>	<b>81</b>	<b>9</b>	<b>17</b>	<b>90 400</b>
Cherokee .....	322	13	46	81	78	78	9	17	90 200
Cherokee .....	92	-	12	22	29	24	-	5	91 900
Echota Cherokee .....	229	13	34	58	49	54	9	12	87 900
<b>Decatur, IL MSA .....</b>	<b>29 838</b>	<b>2 780</b>	<b>5 844</b>	<b>9 395</b>	<b>4 989</b>	<b>4 101</b>	<b>1 575</b>	<b>1 154</b>	<b>69 800</b>
<b>Denver–Boulder–Greeley, CO CMSA .....</b>	<b>565 343</b>	<b>1 213</b>	<b>1 266</b>	<b>7 963</b>	<b>24 292</b>	<b>143 060</b>	<b>163 106</b>	<b>224 443</b>	<b>179 500</b>
<b>American Indian and Alaska Native .....</b>	<b>2 724</b>	<b>10</b>	<b>6</b>	<b>95</b>	<b>222</b>	<b>1 063</b>	<b>748</b>	<b>580</b>	<b>148 500</b>
<b>American Indian .....</b>	<b>2 074</b>	<b>10</b>	<b>6</b>	<b>64</b>	<b>128</b>	<b>809</b>	<b>594</b>	<b>463</b>	<b>151 500</b>
Apache .....	159	-	-	-	6	72	51	30	150 900
Apache .....	112	-	-	-	6	58	32	16	141 300
Canadian and Latin American .....	224	-	-	-	11	110	52	51	145 500
Mexican American Indian .....	120	-	-	-	11	59	28	22	137 500
Spanish American Indian .....	81	-	-	-	-	33	19	29	173 400
Cherokee .....	412	-	-	10	13	142	140	107	162 800
Cherokee .....	369	-	-	10	7	132	113	107	164 300
Chippewa .....	97	-	-	-	2	43	8	44	185 900
Chippewa .....	65	-	-	-	-	32	8	25	176 600
Navajo .....	153	-	-	5	20	60	56	12	145 600
Pueblo .....	59	-	-	-	9	23	22	5	134 400
Sioux .....	196	-	-	9	6	115	33	33	139 600
Oglala Sioux .....	26	-	-	9	-	17	-	-	116 700
Sioux .....	36	-	-	-	2	21	-	13	129 200
Teton Sioux .....	36	-	-	-	-	7	19	10	172 900
<b>Des Moines, IA MSA .....</b>	<b>109 504</b>	<b>2 082</b>	<b>6 971</b>	<b>21 691</b>	<b>21 491</b>	<b>32 657</b>	<b>13 764</b>	<b>10 848</b>	<b>103 300</b>
<b>American Indian and Alaska Native .....</b>	<b>160</b>	<b>11</b>	<b>11</b>	<b>39</b>	<b>36</b>	<b>47</b>	<b>16</b>	<b>-</b>	<b>87 300</b>
<b>American Indian .....</b>	<b>104</b>	<b>4</b>	<b>6</b>	<b>21</b>	<b>23</b>	<b>34</b>	<b>16</b>	<b>-</b>	<b>95 000</b>
<b>Detroit–Ann Arbor–Flint, MI CMSA .....</b>	<b>1 305 263</b>	<b>41 999</b>	<b>62 383</b>	<b>155 881</b>	<b>162 975</b>	<b>353 247</b>	<b>231 922</b>	<b>296 856</b>	<b>132 600</b>
<b>American Indian and Alaska Native .....</b>	<b>3 623</b>	<b>225</b>	<b>301</b>	<b>583</b>	<b>677</b>	<b>1 025</b>	<b>383</b>	<b>429</b>	<b>101 200</b>
<b>American Indian .....</b>	<b>2 719</b>	<b>168</b>	<b>205</b>	<b>398</b>	<b>506</b>	<b>806</b>	<b>318</b>	<b>318</b>	<b>104 600</b>
Blackfeet .....	64	13	17	13	-	7	14	-	61 500
Canadian and Latin American .....	129	-	9	23	8	72	17	-	113 600
Mexican American Indian .....	56	-	9	3	5	39	-	-	110 600
Cherokee .....	594	27	56	84	178	156	59	34	94 400
Cherokee .....	563	27	56	84	165	149	59	23	94 100
Chippewa .....	761	37	37	131	126	234	69	127	109 600
Chippewa .....	357	26	10	67	71	107	40	36	101 900
Saginaw Chippewa .....	68	-	6	34	14	14	-	-	70 000
Sault Ste. Marie Chippewa .....	210	6	7	22	22	77	24	52	119 400
Iroquois .....	208	18	18	22	31	80	30	9	119 700
Mohawk .....	111	13	3	11	17	45	22	-	122 100
Lumbee .....	162	13	8	-	36	68	23	14	109 700
Ottawa .....	140	12	5	32	43	25	12	11	86 200
Ottawa .....	81	-	5	26	35	15	-	-	83 700
<b>Dothan, AL MSA .....</b>	<b>27 443</b>	<b>1 357</b>	<b>4 072</b>	<b>9 035</b>	<b>4 685</b>	<b>4 719</b>	<b>1 902</b>	<b>1 673</b>	<b>77 500</b>
<b>American Indian and Alaska Native .....</b>	<b>143</b>	<b>15</b>	<b>10</b>	<b>56</b>	<b>30</b>	<b>32</b>	<b>-</b>	<b>-</b>	<b>73 700</b>
<b>American Indian .....</b>	<b>112</b>	<b>15</b>	<b>10</b>	<b>47</b>	<b>8</b>	<b>32</b>	<b>-</b>	<b>-</b>	<b>69 600</b>
<b>Dover, DE MSA .....</b>	<b>23 863</b>	<b>204</b>	<b>526</b>	<b>2 942</b>	<b>5 234</b>	<b>9 273</b>	<b>3 597</b>	<b>2 087</b>	<b>114 100</b>
<b>American Indian and Alaska Native .....</b>	<b>156</b>	<b>-</b>	<b>-</b>	<b>39</b>	<b>34</b>	<b>71</b>	<b>1</b>	<b>11</b>	<b>103 400</b>
<b>American Indian .....</b>	<b>95</b>	<b>-</b>	<b>-</b>	<b>17</b>	<b>22</b>	<b>55</b>	<b>1</b>	<b>-</b>	<b>107 600</b>
<b>Dubuque, IA MSA .....</b>	<b>20 347</b>	<b>151</b>	<b>1 233</b>	<b>5 256</b>	<b>5 179</b>	<b>5 290</b>	<b>1 845</b>	<b>1 393</b>	<b>93 300</b>
<b>Duluth–Superior, MN–WI MSA .....</b>	<b>55 595</b>	<b>3 867</b>	<b>9 871</b>	<b>17 432</b>	<b>9 196</b>	<b>9 217</b>	<b>3 193</b>	<b>2 819</b>	<b>74 100</b>
<b>American Indian and Alaska Native .....</b>	<b>440</b>	<b>55</b>	<b>103</b>	<b>101</b>	<b>81</b>	<b>58</b>	<b>33</b>	<b>9</b>	<b>70 500</b>
<b>American Indian .....</b>	<b>395</b>	<b>37</b>	<b>95</b>	<b>101</b>	<b>71</b>	<b>53</b>	<b>29</b>	<b>9</b>	<b>71 300</b>

Table 75. Home Value of Housing Units With an American Indian and Alaska Native Householder for Selected American Indian and Alaska Native Tribes (One Tribe Reported): 2000—Con.

[Data based on a sample (except Tables 79 and 80). For information on confidentiality protection, coverage, sampling error, and nonsampling error, see Appendix G. Tribes are shown if respondents reported only one tribe or as American Indian or Alaska Native only and met the specified threshold. For more information, see "How to Use This Census Report"]

Metropolitan Area	Specified owner-occupied housing units	Value of home							
		Less than \$30,000	\$30,000 to \$49,999	\$50,000 to \$79,999	\$80,000 to \$99,999	\$100,000 to \$149,999	\$150,000 to \$199,999	\$200,000 or more	Median (dollars)
<b>Duluth-Superior, MN-WI MSA—Con.</b>									
<b>American Indian and Alaska Native—Con.</b>									
<b>American Indian—Con.</b>									
Chippewa	337	31	91	77	65	45	21	7	66 300
Bois Forte/Nett Lake Band of Chippewa	77	18	24	16	3	11	-	5	47 500
Chippewa	62	-	13	23	18	2	6	-	67 100
Fond du Lac	50	4	5	8	16	10	7	-	85 000
Minnesota Chippewa	40	-	10	2	18	3	5	2	86 200
<b>Eau Claire, WI MSA</b>	<b>30 285</b>	<b>446</b>	<b>1 805</b>	<b>7 779</b>	<b>7 411</b>	<b>8 004</b>	<b>2 962</b>	<b>1 878</b>	<b>93 300</b>
<b>American Indian and Alaska Native</b>	<b>56</b>	<b>2</b>	<b>7</b>	<b>13</b>	<b>13</b>	<b>19</b>	<b>2</b>	<b>-</b>	<b>84 600</b>
<b>American Indian</b>	<b>49</b>	<b>2</b>	<b>5</b>	<b>10</b>	<b>13</b>	<b>17</b>	<b>2</b>	<b>-</b>	<b>85 800</b>
<b>El Paso, TX MSA</b>	<b>115 016</b>	<b>3 148</b>	<b>17 162</b>	<b>53 765</b>	<b>19 059</b>	<b>13 237</b>	<b>4 680</b>	<b>3 965</b>	<b>69 600</b>
<b>American Indian and Alaska Native</b>	<b>699</b>	<b>26</b>	<b>181</b>	<b>343</b>	<b>100</b>	<b>32</b>	<b>-</b>	<b>17</b>	<b>63 200</b>
<b>American Indian</b>	<b>489</b>	<b>8</b>	<b>120</b>	<b>258</b>	<b>69</b>	<b>24</b>	<b>-</b>	<b>10</b>	<b>64 800</b>
Canadian and Latin American	135	-	17	106	12	-	-	-	65 900
Mexican American Indian	123	-	17	94	12	-	-	-	66 300
Pueblo	170	1	86	56	21	6	-	-	49 100
Ysleta Del Sur Pueblo of Texas	151	1	81	42	21	6	-	-	47 000
<b>Elkhart-Goshen, IN MSA</b>	<b>38 427</b>	<b>366</b>	<b>1 673</b>	<b>8 897</b>	<b>9 140</b>	<b>11 538</b>	<b>4 032</b>	<b>2 781</b>	<b>98 100</b>
<b>American Indian and Alaska Native</b>	<b>41</b>	<b>-</b>	<b>8</b>	<b>7</b>	<b>22</b>	<b>-</b>	<b>-</b>	<b>4</b>	<b>82 500</b>
<b>Elmira, NY MSA</b>	<b>19 237</b>	<b>766</b>	<b>4 317</b>	<b>7 348</b>	<b>3 297</b>	<b>2 302</b>	<b>716</b>	<b>491</b>	<b>67 200</b>
<b>American Indian and Alaska Native</b>	<b>43</b>	<b>-</b>	<b>29</b>	<b>14</b>	<b>-</b>	<b>-</b>	<b>-</b>	<b>-</b>	<b>34 300</b>
<b>Enid, OK MSA</b>	<b>14 193</b>	<b>2 589</b>	<b>3 202</b>	<b>4 077</b>	<b>1 761</b>	<b>1 579</b>	<b>609</b>	<b>376</b>	<b>58 800</b>
<b>American Indian and Alaska Native</b>	<b>207</b>	<b>69</b>	<b>26</b>	<b>76</b>	<b>26</b>	<b>-</b>	<b>-</b>	<b>10</b>	<b>52 400</b>
<b>American Indian</b>	<b>185</b>	<b>65</b>	<b>26</b>	<b>67</b>	<b>17</b>	<b>-</b>	<b>-</b>	<b>10</b>	<b>50 400</b>
Cherokee	68	33	10	16	9	-	-	-	41 000
Cherokee	46	18	10	9	9	-	-	-	45 000
Choctaw	18	-	-	18	-	-	-	-	61 000
<b>Erie, PA MSA</b>	<b>58 320</b>	<b>2 194</b>	<b>6 190</b>	<b>17 397</b>	<b>11 584</b>	<b>12 785</b>	<b>4 853</b>	<b>3 317</b>	<b>85 300</b>
<b>American Indian and Alaska Native</b>	<b>45</b>	<b>2</b>	<b>13</b>	<b>7</b>	<b>18</b>	<b>5</b>	<b>-</b>	<b>-</b>	<b>80 600</b>
<b>American Indian</b>	<b>37</b>	<b>2</b>	<b>13</b>	<b>7</b>	<b>10</b>	<b>5</b>	<b>-</b>	<b>-</b>	<b>58 800</b>
<b>Eugene-Springfield, OR MSA</b>	<b>60 928</b>	<b>192</b>	<b>407</b>	<b>2 347</b>	<b>6 554</b>	<b>25 478</b>	<b>13 795</b>	<b>12 155</b>	<b>141 000</b>
<b>American Indian and Alaska Native</b>	<b>414</b>	<b>-</b>	<b>-</b>	<b>17</b>	<b>68</b>	<b>183</b>	<b>89</b>	<b>57</b>	<b>128 800</b>
<b>American Indian</b>	<b>315</b>	<b>-</b>	<b>-</b>	<b>14</b>	<b>36</b>	<b>149</b>	<b>74</b>	<b>42</b>	<b>134 000</b>
Cherokee	39	-	-	8	5	26	-	-	106 300
Cherokee	33	-	-	8	5	20	-	-	104 400
<b>Evansville-Henderson, IN-KY MSA</b>	<b>71 567</b>	<b>2 661</b>	<b>8 060</b>	<b>20 848</b>	<b>12 991</b>	<b>15 779</b>	<b>6 207</b>	<b>5 021</b>	<b>86 100</b>
<b>American Indian and Alaska Native</b>	<b>69</b>	<b>-</b>	<b>19</b>	<b>14</b>	<b>10</b>	<b>2</b>	<b>5</b>	<b>19</b>	<b>81 500</b>
<b>American Indian</b>	<b>55</b>	<b>-</b>	<b>11</b>	<b>14</b>	<b>10</b>	<b>2</b>	<b>5</b>	<b>13</b>	<b>82 500</b>
<b>Fargo-Moorhead, ND-MN MSA</b>	<b>33 314</b>	<b>654</b>	<b>1 912</b>	<b>8 491</b>	<b>7 896</b>	<b>9 473</b>	<b>3 076</b>	<b>1 812</b>	<b>94 200</b>
<b>American Indian and Alaska Native</b>	<b>110</b>	<b>2</b>	<b>13</b>	<b>27</b>	<b>52</b>	<b>16</b>	<b>-</b>	<b>-</b>	<b>82 700</b>
<b>American Indian</b>	<b>83</b>	<b>2</b>	<b>8</b>	<b>25</b>	<b>44</b>	<b>4</b>	<b>-</b>	<b>-</b>	<b>81 600</b>
Chippewa	67	2	-	25	36	4	-	-	82 000
Chippewa	17	-	-	6	7	4	-	-	83 600
Sioux	-	-	-	-	-	-	-	-	-
<b>Fayetteville, NC MSA</b>	<b>51 927</b>	<b>602</b>	<b>2 541</b>	<b>15 810</b>	<b>14 117</b>	<b>11 834</b>	<b>4 090</b>	<b>2 933</b>	<b>88 800</b>
<b>American Indian and Alaska Native</b>	<b>860</b>	<b>24</b>	<b>106</b>	<b>340</b>	<b>186</b>	<b>148</b>	<b>48</b>	<b>8</b>	<b>76 700</b>
<b>American Indian</b>	<b>659</b>	<b>18</b>	<b>53</b>	<b>272</b>	<b>156</b>	<b>125</b>	<b>27</b>	<b>8</b>	<b>78 700</b>
Cherokee	123	-	24	39	15	45	-	-	79 400
Cherokee	114	-	24	39	15	36	-	-	77 500
Lumbee	274	11	23	126	65	41	-	8	73 600
<b>Fayetteville-Springdale-Rogers, AR MSA</b>	<b>59 761</b>	<b>1 085</b>	<b>3 307</b>	<b>16 479</b>	<b>13 381</b>	<b>13 932</b>	<b>5 463</b>	<b>6 114</b>	<b>92 800</b>
<b>American Indian and Alaska Native</b>	<b>555</b>	<b>29</b>	<b>87</b>	<b>156</b>	<b>144</b>	<b>112</b>	<b>4</b>	<b>23</b>	<b>80 700</b>
<b>American Indian</b>	<b>472</b>	<b>17</b>	<b>61</b>	<b>135</b>	<b>120</b>	<b>112</b>	<b>4</b>	<b>23</b>	<b>83 800</b>
Cherokee	375	10	47	125	109	68	2	14	81 100
Cherokee	337	10	37	118	100	56	2	14	80 900
Choctaw	33	5	-	-	3	25	-	-	125 700
Choctaw	33	5	-	-	3	25	-	-	125 700
<b>Flagstaff, AZ-UT MSA</b>	<b>19 451</b>	<b>1 728</b>	<b>504</b>	<b>1 286</b>	<b>1 746</b>	<b>5 671</b>	<b>3 977</b>	<b>4 539</b>	<b>140 100</b>
<b>American Indian and Alaska Native</b>	<b>3 785</b>	<b>1 658</b>	<b>388</b>	<b>587</b>	<b>350</b>	<b>511</b>	<b>145</b>	<b>146</b>	<b>41 700</b>
<b>American Indian</b>	<b>3 708</b>	<b>1 653</b>	<b>388</b>	<b>570</b>	<b>343</b>	<b>481</b>	<b>145</b>	<b>128</b>	<b>39 800</b>
Navajo	3 439	1 594	358	522	331	399	121	114	34 500
Pueblo	164	15	24	30	7	72	10	6	103 900
Hopi	158	15	24	30	7	66	10	6	102 300
Yuman	63	38	6	11	-	3	5	-	13 500
Havasupai	60	38	6	11	-	-	5	-	12 000
<b>Florence, AL MSA</b>	<b>33 652</b>	<b>1 504</b>	<b>4 609</b>	<b>10 778</b>	<b>5 482</b>	<b>6 606</b>	<b>2 476</b>	<b>2 197</b>	<b>79 800</b>
<b>American Indian and Alaska Native</b>	<b>33</b>	<b>-</b>	<b>12</b>	<b>7</b>	<b>8</b>	<b>6</b>	<b>-</b>	<b>-</b>	<b>73 800</b>
<b>Florence, SC MSA</b>	<b>23 852</b>	<b>1 159</b>	<b>2 844</b>	<b>6 816</b>	<b>3 953</b>	<b>4 691</b>	<b>2 045</b>	<b>2 344</b>	<b>85 200</b>
<b>Fort Collins-Loveland, CO MSA</b>	<b>52 235</b>	<b>138</b>	<b>81</b>	<b>539</b>	<b>1 595</b>	<b>15 109</b>	<b>16 393</b>	<b>18 380</b>	<b>172 000</b>
<b>American Indian and Alaska Native</b>	<b>145</b>	<b>-</b>	<b>-</b>	<b>20</b>	<b>2</b>	<b>63</b>	<b>23</b>	<b>37</b>	<b>142 200</b>
<b>American Indian</b>	<b>104</b>	<b>-</b>	<b>-</b>	<b>16</b>	<b>2</b>	<b>32</b>	<b>23</b>	<b>31</b>	<b>156 300</b>
<b>Fort Myers-Cape Coral, FL MSA</b>	<b>99 299</b>	<b>995</b>	<b>4 509</b>	<b>18 986</b>	<b>17 890</b>	<b>26 452</b>	<b>12 646</b>	<b>17 821</b>	<b>112 900</b>
<b>American Indian and Alaska Native</b>	<b>188</b>	<b>-</b>	<b>8</b>	<b>51</b>	<b>54</b>	<b>48</b>	<b>19</b>	<b>8</b>	<b>94 100</b>
<b>American Indian</b>	<b>157</b>	<b>-</b>	<b>8</b>	<b>51</b>	<b>39</b>	<b>37</b>	<b>19</b>	<b>3</b>	<b>91 900</b>
<b>Fort Pierce-Port St. Lucie, FL MSA</b>	<b>74 841</b>	<b>680</b>	<b>3 612</b>	<b>19 046</b>	<b>14 515</b>	<b>16 061</b>	<b>8 839</b>	<b>12 088</b>	<b>99 300</b>
<b>American Indian and Alaska Native</b>	<b>100</b>	<b>-</b>	<b>15</b>	<b>48</b>	<b>26</b>	<b>9</b>	<b>-</b>	<b>2</b>	<b>70 700</b>
<b>American Indian</b>	<b>88</b>	<b>-</b>	<b>15</b>	<b>36</b>	<b>26</b>	<b>9</b>	<b>-</b>	<b>2</b>	<b>72 200</b>

**Table 75. Home Value of Housing Units With an American Indian and Alaska Native Householder for Selected American Indian and Alaska Native Tribes (One Tribe Reported): 2000—Con.**

[Data based on a sample (except Tables 79 and 80). For information on confidentiality protection, coverage, sampling error, and nonsampling error, see Appendix G. Tribes are shown if respondents reported only one tribe or as American Indian or Alaska Native only and met the specified threshold. For more information, see "How to Use This Census Report"]

Metropolitan Area	Specified owner-occupied housing units	Value of home							
		Less than \$30,000	\$30,000 to \$49,999	\$50,000 to \$79,999	\$80,000 to \$99,999	\$100,000 to \$149,999	\$150,000 to \$199,999	\$200,000 or more	Median (dollars)
<b>Fort Smith, AR—OK MSA</b>	<b>41 680</b>	<b>3 195</b>	<b>8 317</b>	<b>13 201</b>	<b>6 897</b>	<b>5 889</b>	<b>2 248</b>	<b>1 933</b>	<b>70 100</b>
American Indian and Alaska Native	1 419	239	348	509	145	100	9	69	55 300
American Indian	1 347	213	337	476	145	98	9	69	55 400
Cherokee	1 086	196	274	367	110	75	9	55	54 300
Cherokee	1 075	196	270	367	103	75	9	55	54 200
Choctaw	120	9	18	48	25	6	-	14	66 900
Choctaw	76	9	18	30	11	-	-	8	57 300
Creek	25	-	12	5	4	4	-	-	71 000
Muscogee Creek Nation	25	-	12	5	4	4	-	-	71 000
<b>Fort Walton Beach, FL MSA</b>	<b>37 105</b>	<b>488</b>	<b>1 728</b>	<b>8 287</b>	<b>7 764</b>	<b>9 970</b>	<b>4 135</b>	<b>4 733</b>	<b>101 200</b>
American Indian and Alaska Native	134	-	11	33	50	34	-	6	88 200
American Indian	120	-	11	33	50	26	-	-	85 700
<b>Fort Wayne, IN MSA</b>	<b>118 921</b>	<b>3 529</b>	<b>10 597</b>	<b>34 482</b>	<b>24 456</b>	<b>27 610</b>	<b>9 992</b>	<b>8 255</b>	<b>88 200</b>
American Indian and Alaska Native	269	15	27	111	39	49	14	14	72 900
American Indian	207	9	21	81	27	46	14	9	76 300
Miami	99	7	8	32	20	28	4	-	81 800
<b>Fresno, CA MSA</b>	<b>143 359</b>	<b>1 241</b>	<b>3 730</b>	<b>28 894</b>	<b>31 421</b>	<b>42 669</b>	<b>18 812</b>	<b>16 592</b>	<b>106 800</b>
American Indian and Alaska Native	1 654	21	48	561	373	384	160	107	88 700
American Indian	1 215	13	34	432	268	279	126	63	88 000
Apache	50	-	-	5	28	17	-	-	89 500
Apache	40	-	-	5	18	17	-	-	95 700
Canadian and Latin American	236	8	13	139	52	13	11	-	75 200
Mexican American Indian	220	8	13	129	52	13	5	-	75 400
Cherokee	232	-	6	51	53	56	33	33	105 000
Cherokee	221	-	6	51	53	56	33	22	100 400
Choctaw	72	-	-	32	7	11	22	-	95 700
Choctaw	72	-	-	32	7	11	22	-	95 700
Mono	55	5	-	15	12	7	9	7	86 300
Mono	49	2	-	12	12	7	9	7	88 800
Yokuts	67	-	-	21	4	35	7	-	108 500
Picayune Rancheria of Chukchansi Indians	47	-	-	12	4	24	7	-	113 400
<b>Gadsden, AL MSA</b>	<b>23 637</b>	<b>2 928</b>	<b>4 745</b>	<b>5 919</b>	<b>3 730</b>	<b>3 820</b>	<b>1 406</b>	<b>1 089</b>	<b>71 200</b>
American Indian and Alaska Native	92	12	26	22	8	19	-	5	61 400
American Indian	81	12	23	14	8	19	-	5	57 900
<b>Gainesville, FL MSA</b>	<b>36 080</b>	<b>881</b>	<b>3 249</b>	<b>8 591</b>	<b>6 064</b>	<b>9 279</b>	<b>4 065</b>	<b>3 951</b>	<b>97 300</b>
American Indian and Alaska Native	59	5	-	27	15	6	-	6	78 900
<b>Glens Falls, NY MSA</b>	<b>25 909</b>	<b>398</b>	<b>1 577</b>	<b>8 261</b>	<b>6 238</b>	<b>5 587</b>	<b>1 995</b>	<b>1 853</b>	<b>87 600</b>
American Indian and Alaska Native	19	10	-	9	-	-	-	-	24 800
<b>Goldsboro, NC MSA</b>	<b>18 885</b>	<b>589</b>	<b>1 634</b>	<b>5 429</b>	<b>4 048</b>	<b>4 326</b>	<b>1 607</b>	<b>1 252</b>	<b>87 600</b>
<b>Grand Forks, ND—MN MSA</b>	<b>16 889</b>	<b>1 021</b>	<b>1 809</b>	<b>4 107</b>	<b>3 799</b>	<b>4 114</b>	<b>1 320</b>	<b>719</b>	<b>87 000</b>
American Indian and Alaska Native	74	2	3	15	27	27	-	-	94 400
American Indian	50	-	3	9	17	21	-	-	95 000
Chippewa	9	-	-	-	-	9	-	-	112 500
Chippewa	-	-	-	-	-	-	-	-	-
Turtle Mountain Band	7	-	-	-	-	7	-	-	112 500
<b>Grand Junction, CO MSA</b>	<b>25 151</b>	<b>127</b>	<b>281</b>	<b>2 871</b>	<b>5 435</b>	<b>8 915</b>	<b>3 971</b>	<b>3 551</b>	<b>118 900</b>
American Indian and Alaska Native	183	-	-	19	41	73	26	24	120 700
American Indian	136	-	-	19	23	67	15	12	117 100
<b>Grand Rapids—Muskegon—Holland, MI MSA</b>	<b>237 679</b>	<b>3 612</b>	<b>9 970</b>	<b>35 388</b>	<b>44 060</b>	<b>79 184</b>	<b>34 445</b>	<b>31 020</b>	<b>114 800</b>
American Indian and Alaska Native	777	49	58	249	178	173	31	39	84 600
American Indian	603	11	49	184	139	152	31	37	89 900
Cherokee	81	-	12	21	4	24	2	18	112 500
Cherokee	81	-	12	21	4	24	2	18	112 500
Chippewa	179	-	7	52	39	64	3	14	96 100
Chippewa	39	-	-	9	5	17	3	5	113 800
Ottawa	152	-	13	70	26	23	15	5	75 600
Ottawa	39	-	13	18	-	-	8	-	54 100
Potawatomi	50	-	17	9	22	-	2	-	77 500
<b>Great Falls, MT MSA</b>	<b>15 951</b>	<b>320</b>	<b>916</b>	<b>3 664</b>	<b>4 737</b>	<b>4 213</b>	<b>1 286</b>	<b>815</b>	<b>92 500</b>
American Indian and Alaska Native	202	1	51	45	42	46	17	-	81 500
American Indian	165	1	38	32	40	37	17	-	84 300
Blackfeet	19	-	7	-	-	3	9	-	120 800
Chippewa	71	1	10	17	23	12	8	-	83 600
Little Shell Chippewa	56	-	10	15	19	12	-	-	81 800
Rocky Boy's Chippewa Cree	36	-	7	15	10	4	-	-	76 900
<b>Green Bay, WI MSA</b>	<b>49 926</b>	<b>128</b>	<b>810</b>	<b>6 589</b>	<b>10 831</b>	<b>18 535</b>	<b>7 741</b>	<b>5 292</b>	<b>116 100</b>
American Indian and Alaska Native	599	4	31	109	134	256	43	22	104 700
American Indian	592	4	31	109	134	256	43	15	103 900
Chippewa	40	-	-	2	6	25	7	-	137 000
Iroquois	381	4	24	82	68	162	31	10	103 300
Oneida Nation of New York	381	4	24	82	68	162	31	10	103 300
Menominee	42	-	-	18	6	18	-	-	95 000
<b>Greensboro—Winston-Salem—High Point, NC MSA</b>	<b>268 638</b>	<b>3 803</b>	<b>12 757</b>	<b>51 451</b>	<b>51 470</b>	<b>78 055</b>	<b>36 017</b>	<b>35 085</b>	<b>108 600</b>
American Indian and Alaska Native	749	27	27	254	175	139	57	70	86 200
American Indian	545	16	21	196	106	111	48	47	84 400
Canadian and Latin American	23	-	-	9	-	9	-	5	106 900
Cherokee	154	-	-	62	29	22	18	23	85 200
Cherokee	126	-	-	51	22	16	15	22	85 500
Lumbee	180	9	12	69	38	30	16	6	80 000

**Table 75. Home Value of Housing Units With an American Indian and Alaska Native Householder for Selected American Indian and Alaska Native Tribes (One Tribe Reported): 2000—Con.**

[Data based on a sample (except Tables 79 and 80). For information on confidentiality protection, coverage, sampling error, and nonsampling error, see Appendix G. Tribes are shown if respondents reported only one tribe or as American Indian or Alaska Native only and met the specified threshold. For more information, see "How to Use This Census Report"]

Metropolitan Area	Specified owner-occupied housing units	Value of home							
		Less than \$30,000	\$30,000 to \$49,999	\$50,000 to \$79,999	\$80,000 to \$99,999	\$100,000 to \$149,999	\$150,000 to \$199,999	\$200,000 or more	Median (dollars)
<b>Greenville, NC MSA</b>	<b>21 307</b>	<b>436</b>	<b>1 294</b>	<b>5 738</b>	<b>3 755</b>	<b>5 460</b>	<b>2 337</b>	<b>2 287</b>	<b>96 800</b>
American Indian and Alaska Native	70	-	12	10	23	14	-	11	92 300
American Indian	70	-	12	10	23	14	-	11	92 300
<b>Greenville-Spartanburg-Anderson, SC MSA</b>	<b>203 913</b>	<b>6 899</b>	<b>16 490</b>	<b>45 900</b>	<b>37 651</b>	<b>51 114</b>	<b>23 496</b>	<b>22 363</b>	<b>97 200</b>
American Indian and Alaska Native	254	-	15	59	40	111	29	-	107 600
American Indian	209	-	10	41	35	94	29	-	112 500
Cherokee	111	-	-	25	30	33	23	-	100 600
Cherokee	106	-	-	25	30	28	23	-	89 300
<b>Harrisburg-Lebanon-Carlisle, PA MSA</b>	<b>147 765</b>	<b>2 094</b>	<b>7 179</b>	<b>24 631</b>	<b>31 232</b>	<b>49 767</b>	<b>19 585</b>	<b>13 277</b>	<b>107 500</b>
American Indian and Alaska Native	108	14	-	38	16	12	8	20	82 200
American Indian	61	8	-	22	9	12	-	10	80 600
<b>Hartford, CT MSA</b>	<b>259 076</b>	<b>665</b>	<b>1 213</b>	<b>10 375</b>	<b>26 021</b>	<b>96 260</b>	<b>63 790</b>	<b>60 752</b>	<b>147 600</b>
American Indian and Alaska Native	295	-	-	23	71	107	27	67	129 400
American Indian	217	-	-	23	44	59	24	67	137 100
<b>Hattiesburg, MS MSA</b>	<b>20 590</b>	<b>1 745</b>	<b>3 379</b>	<b>5 417</b>	<b>3 457</b>	<b>3 483</b>	<b>1 671</b>	<b>1 438</b>	<b>78 600</b>
<b>Hickory-Morganton-Lenoir, NC MSA</b>	<b>70 895</b>	<b>1 683</b>	<b>5 272</b>	<b>17 656</b>	<b>15 548</b>	<b>17 537</b>	<b>6 993</b>	<b>6 206</b>	<b>93 500</b>
American Indian and Alaska Native	121	10	8	31	17	43	4	8	86 800
American Indian	104	10	8	23	17	34	4	8	86 500
Cherokee	35	10	-	9	-	8	-	8	76 300
<b>Honolulu, HI MSA</b>	<b>113 155</b>	<b>608</b>	<b>601</b>	<b>723</b>	<b>1 165</b>	<b>4 723</b>	<b>9 738</b>	<b>95 597</b>	<b>309 000</b>
American Indian and Alaska Native	126	-	-	-	10	11	22	83	265 800
American Indian	103	-	-	-	10	11	22	60	230 400
<b>Houma, LA MSA</b>	<b>39 116</b>	<b>2 428</b>	<b>5 380</b>	<b>11 871</b>	<b>7 330</b>	<b>7 274</b>	<b>2 598</b>	<b>2 235</b>	<b>79 700</b>
American Indian and Alaska Native	771	114	238	255	88	51	5	20	54 200
American Indian	635	94	168	235	72	41	5	20	56 900
United Houma Nation	455	47	122	190	60	21	5	10	58 100
<b>Houston-Galveston-Brazoria, TX CMSA</b>	<b>863 385</b>	<b>38 225</b>	<b>92 321</b>	<b>225 036</b>	<b>139 884</b>	<b>174 815</b>	<b>88 095</b>	<b>105 009</b>	<b>89 700</b>
American Indian and Alaska Native	3 007	209	445	1 016	476	493	209	159	75 100
American Indian	2 160	103	290	696	389	365	178	139	79 600
Apache	149	9	8	80	23	8	19	2	74 800
Apache	116	-	8	59	20	8	19	2	77 000
Canadian and Latin American	266	31	75	107	7	30	5	11	54 100
Mexican American Indian	189	24	66	74	-	14	5	6	50 900
Cherokee	685	32	71	236	145	128	18	55	80 500
Cherokee	657	32	71	212	141	128	18	55	81 800
Choctaw	291	8	39	83	67	48	36	10	83 300
Choctaw	222	8	36	72	51	24	26	5	76 200
<b>Huntington-Ashland, WV-KY-OH MSA</b>	<b>68 260</b>	<b>5 550</b>	<b>12 304</b>	<b>23 184</b>	<b>11 532</b>	<b>9 827</b>	<b>3 170</b>	<b>2 693</b>	<b>70 600</b>
American Indian and Alaska Native	78	7	35	21	6	9	-	-	48 000
American Indian	64	7	27	15	6	9	-	-	47 100
<b>Huntsville, AL MSA</b>	<b>80 566</b>	<b>1 208</b>	<b>4 926</b>	<b>18 885</b>	<b>15 773</b>	<b>20 474</b>	<b>10 034</b>	<b>9 266</b>	<b>99 300</b>
American Indian and Alaska Native	385	-	45	94	78	81	48	39	94 000
American Indian	316	-	37	73	68	54	45	39	94 400
Cherokee	258	-	37	62	68	23	38	30	89 400
Cherokee	115	-	15	27	34	-	13	26	89 700
Echota Cherokee	138	-	22	35	29	23	25	4	87 500
<b>Indianapolis, IN MSA</b>	<b>379 751</b>	<b>6 697</b>	<b>20 689</b>	<b>66 897</b>	<b>65 025</b>	<b>121 111</b>	<b>49 713</b>	<b>49 619</b>	<b>111 200</b>
American Indian and Alaska Native	651	8	72	136	88	216	87	44	104 000
American Indian	531	8	72	116	74	155	86	20	99 000
Cherokee	275	8	40	49	29	96	46	7	104 200
Cherokee	257	8	40	49	29	87	37	7	100 900
<b>Iowa City, IA MSA</b>	<b>18 853</b>	<b>112</b>	<b>171</b>	<b>1 240</b>	<b>3 146</b>	<b>7 179</b>	<b>3 373</b>	<b>3 632</b>	<b>131 500</b>
<b>Jackson, MI MSA</b>	<b>34 639</b>	<b>1 134</b>	<b>2 973</b>	<b>7 574</b>	<b>6 721</b>	<b>8 893</b>	<b>4 464</b>	<b>2 880</b>	<b>96 900</b>
American Indian and Alaska Native	67	-	15	19	11	19	3	-	78 800
American Indian	41	-	7	14	9	8	3	-	78 800
<b>Jackson, MS MSA</b>	<b>92 336</b>	<b>5 041</b>	<b>12 886</b>	<b>23 018</b>	<b>15 395</b>	<b>19 068</b>	<b>8 301</b>	<b>8 627</b>	<b>86 200</b>
American Indian and Alaska Native	129	-	19	69	9	26	6	-	65 400
American Indian	106	-	19	64	-	17	6	-	60 700
<b>Jackson, TN MSA</b>	<b>22 774</b>	<b>1 072</b>	<b>2 964</b>	<b>6 184</b>	<b>4 733</b>	<b>4 386</b>	<b>1 854</b>	<b>1 581</b>	<b>84 500</b>
<b>Jacksonville, FL MSA</b>	<b>239 431</b>	<b>6 100</b>	<b>17 099</b>	<b>57 398</b>	<b>42 988</b>	<b>58 527</b>	<b>25 557</b>	<b>31 762</b>	<b>98 100</b>
American Indian and Alaska Native	592	33	44	144	123	155	34	59	94 100
American Indian	440	19	23	103	106	124	25	40	95 800
Cherokee	203	-	16	30	64	53	-	40	98 500
Cherokee	194	-	16	30	55	53	-	40	99 100
<b>Jacksonville, NC MSA</b>	<b>20 092</b>	<b>324</b>	<b>1 083</b>	<b>6 986</b>	<b>4 958</b>	<b>4 108</b>	<b>1 466</b>	<b>1 167</b>	<b>85 900</b>
American Indian and Alaska Native	86	-	-	13	31	42	-	-	98 300
American Indian	59	-	-	13	20	26	-	-	94 200
<b>Jamestown, NY MSA</b>	<b>27 365</b>	<b>1 834</b>	<b>6 534</b>	<b>10 724</b>	<b>3 839</b>	<b>2 538</b>	<b>1 096</b>	<b>800</b>	<b>64 000</b>
American Indian and Alaska Native	61	13	17	16	11	-	4	-	52 500
American Indian	35	7	9	8	11	-	-	-	57 500
Iroquois	31	7	9	4	11	-	-	-	47 500
<b>Janesville-Beloit, WI MSA</b>	<b>35 948</b>	<b>433</b>	<b>2 203</b>	<b>7 395</b>	<b>8 693</b>	<b>11 316</b>	<b>3 937</b>	<b>1 971</b>	<b>98 200</b>
American Indian and Alaska Native	48	5	-	13	12	2	16	-	85 000
American Indian	40	-	-	10	12	2	16	-	88 300

**Table 75. Home Value of Housing Units With an American Indian and Alaska Native Householder for Selected American Indian and Alaska Native Tribes (One Tribe Reported): 2000—Con.**

[Data based on a sample (except Tables 79 and 80). For information on confidentiality protection, coverage, sampling error, and nonsampling error, see Appendix G. Tribes are shown if respondents reported only one tribe or as American Indian or Alaska Native only and met the specified threshold. For more information, see "How to Use This Census Report"]

Metropolitan Area	Specified owner-occupied housing units	Value of home								Median (dollars)
		Less than \$30,000	\$30,000 to \$49,999	\$50,000 to \$79,999	\$80,000 to \$99,999	\$100,000 to \$149,999	\$150,000 to \$199,999	\$200,000 or more		
<b>Johnson City–Kingsport–Bristol, TN–VA MSA</b>	<b>108 239</b>	<b>4 223</b>	<b>11 855</b>	<b>30 562</b>	<b>22 164</b>	<b>22 997</b>	<b>8 833</b>	<b>7 605</b>	<b>86 300</b>	
American Indian and Alaska Native	153	11	26	51	15	22	21	7	71 800	
American Indian	133	8	9	51	15	22	21	7	78 900	
Cherokee	93	8	9	43	15	11	-	7	66 700	
Cherokee	86	8	9	43	15	11	-	-	65 200	
<b>Johnstown, PA MSA</b>	<b>56 209</b>	<b>7 199</b>	<b>12 112</b>	<b>16 740</b>	<b>8 990</b>	<b>7 364</b>	<b>2 173</b>	<b>1 631</b>	<b>65 200</b>	
American Indian and Alaska Native	21	-	-	2	3	16	-	-	131 300	
<b>Jonesboro, AR MSA</b>	<b>16 747</b>	<b>1 001</b>	<b>2 350</b>	<b>5 164</b>	<b>2 877</b>	<b>3 108</b>	<b>1 112</b>	<b>1 135</b>	<b>79 200</b>	
<b>Joplin, MO MSA</b>	<b>31 764</b>	<b>2 597</b>	<b>6 208</b>	<b>10 725</b>	<b>5 169</b>	<b>4 253</b>	<b>1 495</b>	<b>1 317</b>	<b>69 500</b>	
American Indian and Alaska Native	355	36	97	97	62	38	11	14	61 900	
American Indian	325	34	95	73	62	36	11	14	68 100	
Cherokee	156	16	39	35	28	28	7	3	74 500	
Cherokee	141	16	32	35	28	20	7	3	74 300	
Iroquois	26	2	11	4	4	5	-	-	50 000	
<b>Kalamazoo–Battle Creek, MI MSA</b>	<b>97 111</b>	<b>3 280</b>	<b>8 690</b>	<b>21 633</b>	<b>17 857</b>	<b>25 413</b>	<b>11 207</b>	<b>9 031</b>	<b>96 700</b>	
American Indian and Alaska Native	317	19	44	130	27	64	31	2	73 000	
American Indian	221	13	30	89	21	54	14	-	72 600	
Cherokee	60	6	5	32	2	15	-	-	73 500	
Cherokee	58	6	5	32	-	15	-	-	73 000	
Chippewa	64	-	4	22	4	26	8	-	102 500	
Potawatomi	35	-	4	15	10	6	-	-	76 300	
<b>Kansas City, MO–KS MSA</b>	<b>418 003</b>	<b>17 001</b>	<b>33 754</b>	<b>79 794</b>	<b>66 977</b>	<b>113 641</b>	<b>54 842</b>	<b>51 994</b>	<b>104 700</b>	
American Indian and Alaska Native	1 708	190	161	463	321	408	101	64	82 400	
American Indian	1 388	163	130	358	278	326	80	53	83 100	
Canadian and Latin American	27	13	-	8	-	6	-	-	50 600	
Cherokee	619	61	89	134	138	143	45	9	83 100	
Cherokee	562	61	82	124	118	138	30	9	81 900	
Choctaw	49	-	-	32	2	15	-	-	69 400	
Potawatomi	98	15	2	20	20	32	6	3	96 000	
Sioux	66	-	-	25	7	27	-	7	112 500	
<b>Killeen–Temple, TX MSA</b>	<b>47 027</b>	<b>2 157</b>	<b>5 615</b>	<b>18 200</b>	<b>9 669</b>	<b>7 218</b>	<b>2 332</b>	<b>1 836</b>	<b>76 500</b>	
American Indian and Alaska Native	195	16	33	115	-	6	4	21	64 100	
American Indian	170	7	31	102	-	5	4	21	65 600	
Cherokee	23	-	7	-	-	5	-	11	147 500	
Cherokee	23	-	7	-	-	5	-	11	147 500	
<b>Knoxville, TN MSA</b>	<b>159 778</b>	<b>3 613</b>	<b>10 992</b>	<b>36 758</b>	<b>30 394</b>	<b>41 376</b>	<b>17 783</b>	<b>18 862</b>	<b>98 700</b>	
American Indian and Alaska Native	415	29	48	150	63	61	8	56	77 100	
American Indian	333	29	42	118	40	61	6	37	73 600	
Cherokee	256	22	28	94	40	38	6	28	75 400	
Cherokee	217	22	28	94	40	11	-	22	69 900	
<b>Kokomo, IN MSA</b>	<b>26 449</b>	<b>522</b>	<b>2 142</b>	<b>8 107</b>	<b>4 993</b>	<b>6 512</b>	<b>2 535</b>	<b>1 638</b>	<b>88 900</b>	
<b>La Crosse, WI–MN MSA</b>	<b>26 097</b>	<b>318</b>	<b>1 358</b>	<b>6 149</b>	<b>6 658</b>	<b>7 165</b>	<b>2 721</b>	<b>1 728</b>	<b>95 700</b>	
American Indian and Alaska Native	88	-	11	26	19	25	-	7	84 700	
American Indian	75	-	11	20	19	25	-	-	84 300	
<b>Lafayette, LA MSA</b>	<b>74 867</b>	<b>7 146</b>	<b>10 540</b>	<b>18 793</b>	<b>11 323</b>	<b>15 153</b>	<b>6 418</b>	<b>5 494</b>	<b>81 600</b>	
American Indian and Alaska Native	90	30	21	2	21	14	2	-	43 300	
American Indian	53	13	12	-	12	14	2	-	82 100	
<b>Lafayette, IN MSA</b>	<b>34 659</b>	<b>364</b>	<b>1 130</b>	<b>6 921</b>	<b>7 788</b>	<b>10 839</b>	<b>4 060</b>	<b>3 557</b>	<b>104 400</b>	
American Indian and Alaska Native	64	10	-	15	9	30	-	-	95 000	
American Indian	50	10	-	12	6	22	-	-	92 500	
<b>Lake Charles, LA MSA</b>	<b>37 289</b>	<b>2 214</b>	<b>5 524</b>	<b>10 751</b>	<b>6 222</b>	<b>7 581</b>	<b>2 687</b>	<b>2 310</b>	<b>80 500</b>	
American Indian and Alaska Native	97	15	6	37	15	24	-	-	68 200	
American Indian	62	-	-	31	7	24	-	-	85 000	
<b>Lakeland–Winter Haven, FL MSA</b>	<b>92 415</b>	<b>3 162</b>	<b>11 416</b>	<b>28 400</b>	<b>17 952</b>	<b>19 254</b>	<b>6 828</b>	<b>5 403</b>	<b>83 300</b>	
American Indian and Alaska Native	328	34	47	94	80	54	19	-	77 700	
American Indian	223	34	15	71	47	43	13	-	77 800	
Cherokee	88	9	4	24	20	31	-	-	85 400	
Cherokee	88	9	4	24	20	31	-	-	85 400	
<b>Lancaster, PA MSA</b>	<b>103 096</b>	<b>439</b>	<b>1 480</b>	<b>11 259</b>	<b>18 692</b>	<b>44 173</b>	<b>16 265</b>	<b>10 788</b>	<b>119 300</b>	
American Indian and Alaska Native	105	-	14	20	19	39	6	7	99 200	
American Indian	65	-	14	16	7	22	6	-	83 600	
<b>Lansing–East Lansing, MI MSA</b>	<b>93 296</b>	<b>1 464</b>	<b>5 830</b>	<b>17 857</b>	<b>17 521</b>	<b>28 160</b>	<b>13 511</b>	<b>8 953</b>	<b>106 700</b>	
American Indian and Alaska Native	385	11	29	107	80	76	56	26	90 400	
American Indian	304	9	23	96	50	55	45	26	86 500	
Cherokee	32	-	-	13	6	6	-	7	85 000	
Cherokee	32	-	-	13	6	6	-	7	85 000	
Chippewa	95	-	17	32	15	17	6	8	79 000	
Chippewa	46	-	-	21	-	11	6	8	110 000	
<b>Laredo, TX MSA</b>	<b>25 559</b>	<b>2 121</b>	<b>4 207</b>	<b>7 849</b>	<b>5 356</b>	<b>3 718</b>	<b>1 286</b>	<b>1 022</b>	<b>74 600</b>	
American Indian and Alaska Native	138	18	43	39	15	15	8	-	60 000	
American Indian	68	4	24	19	15	6	-	-	57 500	
<b>Las Cruces, NM MSA</b>	<b>25 572</b>	<b>841</b>	<b>2 029</b>	<b>7 115</b>	<b>4 827</b>	<b>5 774</b>	<b>2 812</b>	<b>2 174</b>	<b>90 900</b>	
American Indian and Alaska Native	246	7	33	91	55	30	30	-	75 600	
American Indian	157	7	15	59	40	30	6	-	78 400	
Navajo	-	-	-	-	-	-	-	-	-	
Pueblo	55	7	8	20	12	8	-	-	75 300	

**Table 75. Home Value of Housing Units With an American Indian and Alaska Native Householder for Selected American Indian and Alaska Native Tribes (One Tribe Reported): 2000—Con.**

[Data based on a sample (except Tables 79 and 80). For information on confidentiality protection, coverage, sampling error, and nonsampling error, see Appendix G. Tribes are shown if respondents reported only one tribe or as American Indian or Alaska Native only and met the specified threshold. For more information, see "How to Use This Census Report"]

Metropolitan Area	Specified owner-occupied housing units	Value of home							
		Less than \$30,000	\$30,000 to \$49,999	\$50,000 to \$79,999	\$80,000 to \$99,999	\$100,000 to \$149,999	\$150,000 to \$199,999	\$200,000 or more	Median (dollars)
<b>Las Vegas, NV--AZ MSA</b>	<b>287 329</b>	<b>1 394</b>	<b>2 082</b>	<b>18 254</b>	<b>35 889</b>	<b>120 557</b>	<b>59 908</b>	<b>49 245</b>	<b>136 200</b>
American Indian and Alaska Native	1 745	62	89	235	238	631	273	217	120 600
<b>American Indian</b>	<b>1 349</b>	<b>62</b>	<b>74</b>	<b>194</b>	<b>183</b>	<b>431</b>	<b>199</b>	<b>206</b>	<b>118 400</b>
Apache	96	3	7	8	17	16	17	28	140 600
Apache	76	-	7	-	8	16	17	28	167 500
Canadian and Latin American	70	-	-	11	25	34	-	-	99 200
Mexican American Indian	66	-	-	11	25	30	-	-	97 500
Cherokee	219	-	-	35	20	62	67	35	143 300
Cherokee	192	-	-	35	11	62	49	35	139 300
Navajo	49	-	3	-	13	33	-	-	107 900
Paiute	137	6	19	35	16	21	3	37	94 200
Paiute	69	2	8	10	13	9	-	27	129 200
Shoshone	55	7	3	19	-	20	-	6	72 500
Sioux	61	-	-	24	-	30	-	7	126 500
Yuman	152	46	40	40	22	4	-	-	45 500
Fort Mojave Indian Tribe of Arizona	-	-	-	-	-	-	-	-	-
Hualapai	142	46	40	30	22	4	-	-	43 200
<b>Lawrence, KS MSA</b>	<b>15 761</b>	<b>72</b>	<b>416</b>	<b>1 921</b>	<b>3 309</b>	<b>5 464</b>	<b>2 243</b>	<b>2 336</b>	<b>117 800</b>
American Indian and Alaska Native	96	-	13	18	38	15	4	8	86 800
<b>American Indian</b>	<b>89</b>	<b>-</b>	<b>13</b>	<b>18</b>	<b>38</b>	<b>8</b>	<b>4</b>	<b>8</b>	<b>85 400</b>
<b>Lawton, OK MSA</b>	<b>20 183</b>	<b>1 023</b>	<b>3 293</b>	<b>7 620</b>	<b>3 798</b>	<b>2 971</b>	<b>920</b>	<b>558</b>	<b>71 600</b>
American Indian and Alaska Native	719	81	177	286	93	62	11	9	58 500
<b>American Indian</b>	<b>678</b>	<b>81</b>	<b>166</b>	<b>270</b>	<b>79</b>	<b>62</b>	<b>11</b>	<b>9</b>	<b>57 800</b>
Cherokee	29	-	4	9	7	9	-	-	87 500
Cherokee	27	-	4	7	7	9	-	-	91 000
Choctaw	65	3	19	16	9	7	11	-	57 500
Choctaw	46	3	13	10	9	-	11	-	58 800
Comanche	348	40	99	156	25	26	-	2	56 500
Comanche	343	40	95	156	24	26	-	2	56 800
Kiowa	85	7	26	34	8	3	-	7	54 300
Kiowa	76	7	24	27	8	3	-	7	53 200
<b>Lewiston--Auburn, ME MSA</b>	<b>15 522</b>	<b>126</b>	<b>546</b>	<b>4 291</b>	<b>5 256</b>	<b>3 711</b>	<b>1 048</b>	<b>544</b>	<b>89 500</b>
American Indian and Alaska Native	58	6	13	22	4	13	-	-	62 500
<b>Lexington, KY MSA</b>	<b>96 040</b>	<b>1 396</b>	<b>3 908</b>	<b>18 980</b>	<b>20 586</b>	<b>27 425</b>	<b>11 764</b>	<b>11 981</b>	<b>105 000</b>
American Indian and Alaska Native	119	8	11	15	14	54	6	11	111 100
<b>American Indian</b>	<b>79</b>	<b>-</b>	<b>11</b>	<b>8</b>	<b>8</b>	<b>35</b>	<b>6</b>	<b>11</b>	<b>113 000</b>
Cherokee	50	-	7	8	8	21	6	-	105 000
Cherokee	50	-	7	8	8	21	6	-	105 000
<b>Lima, OH MSA</b>	<b>36 223</b>	<b>1 618</b>	<b>4 177</b>	<b>10 448</b>	<b>7 131</b>	<b>8 178</b>	<b>3 053</b>	<b>1 618</b>	<b>84 900</b>
American Indian and Alaska Native	49	13	7	7	2	20	-	-	75 000
<b>Lincoln, NE MSA</b>	<b>52 149</b>	<b>213</b>	<b>1 313</b>	<b>8 749</b>	<b>13 414</b>	<b>16 811</b>	<b>6 358</b>	<b>5 291</b>	<b>105 900</b>
American Indian and Alaska Native	140	13	9	32	50	30	-	6	86 700
<b>American Indian</b>	<b>130</b>	<b>5</b>	<b>9</b>	<b>30</b>	<b>50</b>	<b>30</b>	<b>-</b>	<b>6</b>	<b>88 800</b>
Omaha	28	5	9	-	7	7	-	-	60 000
Sioux	50	-	-	25	21	-	-	4	80 000
<b>Little Rock--North Little Rock, AR MSA</b>	<b>121 580</b>	<b>4 953</b>	<b>14 071</b>	<b>32 979</b>	<b>21 724</b>	<b>26 377</b>	<b>10 750</b>	<b>10 726</b>	<b>87 700</b>
American Indian and Alaska Native	402	48	84	117	40	74	17	22	67 700
<b>American Indian</b>	<b>263</b>	<b>33</b>	<b>40</b>	<b>94</b>	<b>30</b>	<b>40</b>	<b>17</b>	<b>9</b>	<b>67 700</b>
Cherokee	165	16	31	52	10	32	15	9	72 800
Cherokee	156	16	31	52	10	32	15	-	70 900
<b>Longview--Marshall, TX MSA</b>	<b>40 753</b>	<b>5 256</b>	<b>6 567</b>	<b>12 176</b>	<b>6 423</b>	<b>6 301</b>	<b>2 347</b>	<b>1 683</b>	<b>71 200</b>
American Indian and Alaska Native	144	47	16	27	31	20	3	-	67 100
<b>American Indian</b>	<b>102</b>	<b>18</b>	<b>14</b>	<b>20</b>	<b>27</b>	<b>20</b>	<b>3</b>	<b>-</b>	<b>78 900</b>
<b>Los Angeles--Riverside--Orange County, CA CMSA</b>	<b>2 498 407</b>	<b>18 713</b>	<b>18 190</b>	<b>78 807</b>	<b>124 259</b>	<b>427 798</b>	<b>557 081</b>	<b>1 273 559</b>	<b>203 300</b>
American Indian and Alaska Native	14 339	143	202	987	1 395	3 430	3 901	4 281	161 300
<b>American Indian</b>	<b>10 180</b>	<b>101</b>	<b>148</b>	<b>786</b>	<b>998</b>	<b>2 493</b>	<b>2 563</b>	<b>3 091</b>	<b>159 900</b>
Apache	503	7	-	24	39	142	158	133	159 800
Apache	404	-	-	24	24	113	136	107	162 100
Mescalero Apache	81	7	-	-	9	29	16	20	145 300
Blackfeet	135	-	-	-	6	29	36	64	194 500
Cahuilla	227	-	6	52	50	84	16	19	102 100
Cahuilla	61	-	3	14	8	21	12	3	106 500
Morongo Band of Cahuilla Mission Indians	145	-	-	30	34	61	4	16	104 700
Canadian and Latin American	2 031	33	53	96	160	717	636	336	147 700
Central American Indian	70	-	-	-	-	25	22	23	175 000
Mexican American Indian	1 673	22	31	89	123	643	567	198	145 700
South American Indian	68	11	-	7	-	10	17	23	163 600
Spanish American Indian	173	-	22	-	6	39	30	76	184 600
Chemehuevi	71	-	7	22	15	14	-	13	87 200
Cherokee	1 457	6	26	132	142	235	306	610	180 800
Cherokee	1 388	6	26	132	142	223	281	578	180 800
Chickasaw	50	-	-	-	-	6	20	24	198 200
Chippewa	168	-	-	8	21	41	40	58	164 600
Chippewa	140	-	-	8	10	41	28	53	172 900
Choctaw	441	-	-	10	44	56	108	223	201 500
Choctaw	371	-	-	10	44	56	101	160	182 300
Chumash	148	-	3	-	15	26	68	36	164 200
Chumash	124	-	3	-	15	13	68	25	164 600
Comanche	65	-	-	-	-	12	45	8	164 600
Comanche	65	-	-	-	-	12	45	8	164 600
Creek	122	-	-	-	-	23	51	48	191 400
Muscogee Creek Nation	100	-	-	-	-	23	29	48	196 900
Diegueno	63	-	-	-	-	28	16	19	171 900
Gabieleno	95	-	-	4	-	11	40	40	184 400
Iroquois	159	-	-	-	21	50	13	75	191 300
Juaneno (Acjachemem)	154	-	-	8	-	32	69	45	176 500

**Table 75. Home Value of Housing Units With an American Indian and Alaska Native Householder for Selected American Indian and Alaska Native Tribes (One Tribe Reported): 2000—Con.**

[Data based on a sample (except Tables 79 and 80). For information on confidentiality protection, coverage, sampling error, and nonsampling error, see Appendix G. Tribes are shown if respondents reported only one tribe or as American Indian or Alaska Native only and met the specified threshold. For more information, see "How to Use This Census Report"]

Metropolitan Area	Specified owner-occupied housing units	Value of home							
		Less than \$30,000	\$30,000 to \$49,999	\$50,000 to \$79,999	\$80,000 to \$99,999	\$100,000 to \$149,999	\$150,000 to \$199,999	\$200,000 or more	Median (dollars)
<b>Los Angeles–Riverside–Orange County, CA CMSA—Con.</b>									
<b>American Indian and Alaska Native—Con.</b>									
Luiseno	420	20	2	51	78	106	82	81	124 600
Luiseno	99	2	-	4	-	37	8	48	170 300
Pechanga Band of Luiseno Mission Indians	63	-	-	8	14	13	13	15	140 300
Soboba	140	3	2	28	54	30	13	10	87 900
Mission Indians	106	-	-	17	37	3	16	33	99 500
Navajo	333	11	4	42	30	62	84	100	158 900
Osage	77	-	-	-	-	40	10	27	148 200
Paiute	63	-	-	23	6	16	5	13	108 900
Pima	44	-	-	-	11	10	5	18	155 000
Pima	44	-	-	-	11	10	5	18	155 000
Potawatomi	111	-	-	7	14	32	33	25	152 400
Potawatomi	70	-	-	7	8	32	7	16	133 300
Pueblo	390	-	-	17	43	57	127	146	180 200
Hopi	93	-	-	-	12	14	30	37	186 800
Pueblo	56	-	-	-	16	6	16	18	184 400
Serrano	92	-	-	15	15	21	20	21	119 000
Serrano	78	-	-	15	15	21	18	9	110 700
Shoshone	31	-	-	7	-	-	8	16	304 500
Shoshone	31	-	-	7	-	-	8	16	304 500
Sioux	259	8	4	15	28	48	65	91	168 900
Oglala Sioux	61	-	-	6	6	13	21	15	156 500
Sioux	123	8	4	-	14	21	23	53	190 800
Tohono O'odham	39	-	-	18	-	9	12	-	129 200
Tohono O'odham	39	-	-	18	-	9	12	-	129 200
Yaqui	244	-	-	33	37	81	25	68	126 600
Yaqui	224	-	-	27	23	81	25	68	134 700
Yuman	58	1	7	36	12	2	-	-	65 900
Fort Mojave Indian Tribe of Arizona	53	1	7	31	12	2	-	-	64 400
<b>Alaska Native</b>	<b>88</b>	<b>-</b>	<b>-</b>	<b>-</b>	<b>9</b>	<b>-</b>	<b>49</b>	<b>30</b>	<b>178 100</b>
<b>Louisville, KY—IN MSA</b>									
American Indian and Alaska Native	418	33	16	114	124	81	43	7	91 300
American Indian	321	27	16	82	78	79	37	2	90 300
Cherokee	191	27	2	29	41	65	27	-	98 800
Cherokee	167	20	2	29	36	53	27	-	98 500
<b>Lubbock, TX MSA</b>									
American Indian and Alaska Native	183	17	42	78	15	19	-	12	64 400
American Indian	139	11	35	62	14	14	-	3	65 400
<b>Lynchburg, VA MSA</b>									
American Indian and Alaska Native	91	-	13	43	35	-	-	-	69 700
American Indian	63	-	13	26	24	-	-	-	72 500
<b>Macon, GA MSA</b>									
American Indian and Alaska Native	128	7	-	55	-	53	6	7	101 100
American Indian	105	-	-	39	-	53	6	7	107 700
<b>Madison, WI MSA</b>									
American Indian and Alaska Native	137	-	3	12	14	58	50	-	138 100
American Indian	120	-	3	12	10	51	44	-	137 500
<b>Mansfield, OH MSA</b>									
American Indian and Alaska Native	68	9	-	35	-	21	-	3	74 400
<b>McAllen–Edinburg–Mission, TX MSA</b>									
American Indian and Alaska Native	294	84	69	83	30	16	12	-	48 700
American Indian	153	41	20	37	27	16	12	-	61 000
Canadian and Latin American	43	20	6	3	5	9	-	-	36 300
Mexican American Indian	43	20	6	3	5	9	-	-	36 300
<b>Medford–Ashland, OR MSA</b>									
American Indian and Alaska Native	222	-	-	29	61	69	52	11	111 200
American Indian	206	-	-	29	61	60	47	9	108 600
Cherokee	76	-	-	3	28	23	20	2	111 700
Cherokee	67	-	-	3	28	14	20	2	110 400
<b>Melbourne–Titusville–Palm Bay, FL MSA</b>									
American Indian and Alaska Native	404	4	17	163	75	94	32	19	85 000
American Indian	279	4	17	124	52	53	18	11	78 900
Cherokee	102	4	10	27	7	31	12	11	103 000
Cherokee	102	4	10	27	7	31	12	11	103 000
<b>Memphis, TN–AR–MS MSA</b>									
American Indian and Alaska Native	535	39	80	107	81	122	44	62	87 200
American Indian	363	24	48	67	63	91	18	52	91 100
Cherokee	183	7	21	44	46	30	18	17	86 500
Cherokee	176	7	19	44	41	30	18	17	87 200
<b>Merced, CA MSA</b>									
American Indian and Alaska Native	262	2	30	29	56	85	45	15	110 000
American Indian	178	-	10	22	41	56	34	15	120 000
Canadian and Latin American	65	-	-	5	31	21	8	-	97 300
Mexican American Indian	44	-	-	5	17	14	8	-	100 000
<b>Miami–Fort Lauderdale, FL CMSA</b>									
American Indian and Alaska Native	1 250	19	66	183	279	351	154	198	108 200
American Indian	887	19	45	145	167	235	122	154	109 700
Canadian and Latin American	177	-	11	6	55	63	34	8	107 900
South American Indian	86	-	-	-	23	-	16	-	110 600
Cherokee	206	-	6	30	49	47	23	51	113 600



**Table 75. Home Value of Housing Units With an American Indian and Alaska Native Householder for Selected American Indian and Alaska Native Tribes (One Tribe Reported): 2000—Con.**

[Data based on a sample (except Tables 79 and 80). For information on confidentiality protection, coverage, sampling error, and nonsampling error, see Appendix G. Tribes are shown if respondents reported only one tribe or as American Indian or Alaska Native only and met the specified threshold. For more information, see "How to Use This Census Report"]

Metropolitan Area	Specified owner-occupied housing units	Value of home							
		Less than \$30,000	\$30,000 to \$49,999	\$50,000 to \$79,999	\$80,000 to \$99,999	\$100,000 to \$149,999	\$150,000 to \$199,999	\$200,000 or more	Median (dollars)
<b>Miami-Fort Lauderdale, FL CMSA—Con.</b>									
<b>American Indian and Alaska Native—Con.</b>									
<b>American Indian—Con.</b>									
Cherokee—Con.									
Cherokee .....	202	-	6	30	49	47	23	47	112 100
Seminole .....	177	19	8	54	31	36	-	29	82 800
Florida Seminole .....	70	19	4	20	11	4	-	12	65 500
Seminole .....	107	-	4	34	20	32	-	17	89 700
<b>Milwaukee-Racine, WI CMSA .....</b>	<b>349 785</b>	<b>4 184</b>	<b>14 221</b>	<b>38 632</b>	<b>47 802</b>	<b>109 678</b>	<b>72 205</b>	<b>63 063</b>	<b>131 900</b>
<b>American Indian and Alaska Native .....</b>	<b>1 010</b>	<b>26</b>	<b>80</b>	<b>233</b>	<b>207</b>	<b>284</b>	<b>140</b>	<b>40</b>	<b>93 100</b>
<b>American Indian .....</b>	<b>838</b>	<b>26</b>	<b>66</b>	<b>183</b>	<b>160</b>	<b>281</b>	<b>92</b>	<b>30</b>	<b>96 400</b>
Cherokee .....	57	-	-	25	4	6	18	4	88 800
Cherokee .....	57	-	-	25	4	6	18	4	88 800
Chippewa .....	241	17	28	57	49	84	6	-	85 400
Chippewa .....	109	6	15	36	22	24	6	-	78 100
Iroquois .....	187	-	-	27	50	61	43	6	109 200
Oneida Nation of New York .....	176	-	-	23	43	61	43	6	112 200
Menominee .....	76	-	21	26	6	23	-	-	65 700
Winnebago .....	40	-	-	5	17	18	-	-	88 800
Ho-Chunk Nation of Wisconsin .....	37	-	-	5	17	15	-	-	87 900
<b>Minneapolis-St. Paul, MN-WI MSA .....</b>	<b>704 021</b>	<b>1 589</b>	<b>5 900</b>	<b>40 964</b>	<b>80 360</b>	<b>273 869</b>	<b>152 371</b>	<b>148 968</b>	<b>141 200</b>
<b>American Indian and Alaska Native .....</b>	<b>2 189</b>	<b>27</b>	<b>107</b>	<b>332</b>	<b>394</b>	<b>807</b>	<b>364</b>	<b>158</b>	<b>114 000</b>
<b>American Indian .....</b>	<b>1 916</b>	<b>20</b>	<b>100</b>	<b>322</b>	<b>348</b>	<b>686</b>	<b>311</b>	<b>129</b>	<b>112 000</b>
Canadian and Latin American .....	16	-	-	-	4	-	9	3	161 100
Mexican American Indian .....	3	-	-	-	-	-	-	3	225 000
Cherokee .....	92	-	-	9	-	38	24	21	148 600
Chippewa .....	1 111	15	78	220	247	367	160	24	99 600
Chippewa .....	324	-	21	46	79	139	26	13	103 500
Leech Lake .....	73	-	-	28	10	35	-	-	98 500
Mille Lacs .....	64	-	-	-	32	23	9	-	112 500
Minnesota Chippewa .....	48	-	-	6	9	18	15	-	120 500
Red Lake Band of Chippewa Indians .....	140	-	17	62	40	21	-	-	74 400
Turtle Mountain Band .....	75	10	-	9	-	37	19	-	116 500
White Earth .....	224	-	34	56	27	39	57	11	93 800
Sioux .....	369	5	17	58	51	125	45	68	127 100
Mdewakanton Sioux .....	73	-	-	-	-	21	24	28	186 700
Sioux .....	33	-	-	7	10	7	5	4	99 500
Sisseton-Wahpeton .....	58	-	12	15	6	25	-	-	83 300
Winnebago .....	36	-	-	15	-	13	8	-	110 700
<b>Missoula, MT MSA .....</b>	<b>16 858</b>	<b>89</b>	<b>112</b>	<b>845</b>	<b>2 037</b>	<b>7 353</b>	<b>3 614</b>	<b>2 808</b>	<b>136 500</b>
<b>American Indian and Alaska Native .....</b>	<b>154</b>	<b>12</b>	<b>18</b>	<b>23</b>	<b>32</b>	<b>28</b>	<b>22</b>	<b>19</b>	<b>95 000</b>
<b>American Indian .....</b>	<b>135</b>	<b>12</b>	<b>18</b>	<b>10</b>	<b>30</b>	<b>28</b>	<b>18</b>	<b>19</b>	<b>98 200</b>
Blackfeet .....	20	8	10	-	-	2	-	-	42 000
<b>Mobile, AL MSA .....</b>	<b>118 260</b>	<b>5 403</b>	<b>12 709</b>	<b>31 323</b>	<b>21 262</b>	<b>23 825</b>	<b>11 358</b>	<b>12 380</b>	<b>88 300</b>
<b>American Indian and Alaska Native .....</b>	<b>537</b>	<b>37</b>	<b>89</b>	<b>162</b>	<b>115</b>	<b>97</b>	<b>27</b>	<b>10</b>	<b>74 600</b>
<b>American Indian .....</b>	<b>457</b>	<b>33</b>	<b>75</b>	<b>137</b>	<b>104</b>	<b>81</b>	<b>27</b>	<b>10</b>	<b>78 200</b>
Cherokee .....	114	5	23	37	8	24	17	-	72 000
Cherokee .....	104	5	23	27	8	24	17	-	67 500
Choctaw .....	167	14	37	68	35	13	-	-	56 800
Choctaw .....	46	6	6	22	5	7	-	-	58 500
Mowa Band of Choctaw .....	110	8	31	46	19	6	-	-	54 600
Creek .....	125	4	13	27	33	38	10	-	91 500
Muscogee Creek Nation .....	117	4	13	21	31	38	10	-	93 800
<b>Modesto, CA MSA .....</b>	<b>77 710</b>	<b>413</b>	<b>510</b>	<b>5 850</b>	<b>13 490</b>	<b>33 938</b>	<b>13 537</b>	<b>9 972</b>	<b>125 300</b>
<b>American Indian and Alaska Native .....</b>	<b>699</b>	<b>-</b>	<b>9</b>	<b>71</b>	<b>186</b>	<b>351</b>	<b>44</b>	<b>38</b>	<b>109 600</b>
<b>American Indian .....</b>	<b>544</b>	<b>-</b>	<b>9</b>	<b>54</b>	<b>133</b>	<b>281</b>	<b>36</b>	<b>31</b>	<b>110 900</b>
Canadian and Latin American .....	83	-	-	22	9	52	-	-	105 000
Mexican American Indian .....	69	-	-	8	9	52	-	-	108 400
Cherokee .....	159	-	-	17	29	85	10	18	120 900
Cherokee .....	142	-	-	17	19	78	10	18	126 100
Choctaw .....	71	-	-	-	31	32	-	8	110 200
<b>Monroe, LA MSA .....</b>	<b>27 739</b>	<b>2 473</b>	<b>3 799</b>	<b>7 589</b>	<b>4 538</b>	<b>5 091</b>	<b>2 342</b>	<b>1 907</b>	<b>80 000</b>
<b>Montgomery, AL MSA .....</b>	<b>69 815</b>	<b>2 433</b>	<b>7 021</b>	<b>18 301</b>	<b>13 155</b>	<b>15 043</b>	<b>6 908</b>	<b>6 954</b>	<b>90 400</b>
<b>American Indian and Alaska Native .....</b>	<b>177</b>	<b>16</b>	<b>22</b>	<b>18</b>	<b>59</b>	<b>24</b>	<b>16</b>	<b>22</b>	<b>92 800</b>
<b>American Indian .....</b>	<b>113</b>	<b>9</b>	<b>15</b>	<b>18</b>	<b>25</b>	<b>17</b>	<b>7</b>	<b>22</b>	<b>93 800</b>
Cherokee .....	64	-	15	10	10	-	7	22	97 000
<b>Muncie, IN MSA .....</b>	<b>26 872</b>	<b>1 642</b>	<b>4 235</b>	<b>8 860</b>	<b>5 074</b>	<b>4 771</b>	<b>1 366</b>	<b>924</b>	<b>75 400</b>
<b>Myrtle Beach, SC MSA .....</b>	<b>37 725</b>	<b>903</b>	<b>1 227</b>	<b>5 341</b>	<b>6 364</b>	<b>11 805</b>	<b>6 354</b>	<b>5 731</b>	<b>119 700</b>
<b>American Indian and Alaska Native .....</b>	<b>98</b>	<b>10</b>	<b>13</b>	<b>27</b>	<b>-</b>	<b>19</b>	<b>29</b>	<b>-</b>	<b>79 300</b>
<b>American Indian .....</b>	<b>50</b>	<b>-</b>	<b>13</b>	<b>10</b>	<b>-</b>	<b>10</b>	<b>17</b>	<b>-</b>	<b>105 000</b>
<b>Naples, FL MSA .....</b>	<b>46 493</b>	<b>280</b>	<b>405</b>	<b>2 689</b>	<b>4 927</b>	<b>11 494</b>	<b>8 135</b>	<b>18 563</b>	<b>168 000</b>
<b>American Indian and Alaska Native .....</b>	<b>124</b>	<b>-</b>	<b>5</b>	<b>33</b>	<b>31</b>	<b>27</b>	<b>12</b>	<b>16</b>	<b>88 900</b>
<b>American Indian .....</b>	<b>124</b>	<b>-</b>	<b>5</b>	<b>33</b>	<b>31</b>	<b>27</b>	<b>12</b>	<b>16</b>	<b>88 900</b>
<b>Nashville, TN MSA .....</b>	<b>263 396</b>	<b>1 794</b>	<b>6 554</b>	<b>33 957</b>	<b>47 896</b>	<b>81 352</b>	<b>41 579</b>	<b>50 264</b>	<b>123 600</b>
<b>American Indian and Alaska Native .....</b>	<b>468</b>	<b>6</b>	<b>49</b>	<b>106</b>	<b>94</b>	<b>137</b>	<b>38</b>	<b>38</b>	<b>95 700</b>
<b>American Indian .....</b>	<b>333</b>	<b>-</b>	<b>47</b>	<b>56</b>	<b>74</b>	<b>88</b>	<b>38</b>	<b>30</b>	<b>97 000</b>
Cherokee .....	203	-	47	40	42	39	22	13	89 700
Cherokee .....	191	-	47	40	36	33	22	13	89 400
<b>New London-Norwich, CT-RI MSA .....</b>	<b>63 875</b>	<b>234</b>	<b>260</b>	<b>2 851</b>	<b>7 119</b>	<b>26 107</b>	<b>13 358</b>	<b>13 946</b>	<b>141 100</b>
<b>American Indian and Alaska Native .....</b>	<b>393</b>	<b>-</b>	<b>-</b>	<b>31</b>	<b>63</b>	<b>113</b>	<b>90</b>	<b>96</b>	<b>145 700</b>
<b>American Indian .....</b>	<b>358</b>	<b>-</b>	<b>-</b>	<b>26</b>	<b>63</b>	<b>108</b>	<b>65</b>	<b>96</b>	<b>142 600</b>

**Table 75. Home Value of Housing Units With an American Indian and Alaska Native Householder for Selected American Indian and Alaska Native Tribes (One Tribe Reported): 2000—Con.**

[Data based on a sample (except Tables 79 and 80). For information on confidentiality protection, coverage, sampling error, and nonsampling error, see Appendix G. Tribes are shown if respondents reported only one tribe or as American Indian or Alaska Native only and met the specified threshold. For more information, see "How to Use This Census Report"]

Metropolitan Area	Specified owner-occupied housing units	Value of home							
		Less than \$30,000	\$30,000 to \$49,999	\$50,000 to \$79,999	\$80,000 to \$99,999	\$100,000 to \$149,999	\$150,000 to \$199,999	\$200,000 or more	Median (dollars)
<b>New London--Norwich, CT--RI MSA—Con.</b>									
<b>American Indian and Alaska Native—Con.</b>									
<b>American Indian—Con.</b>									
Mohegan .....	60	-	-	-	9	24	21	6	140 600
Pequot .....	174	-	-	16	14	41	18	85	196 900
Mashantucket Pequot .....	153	-	-	9	6	35	18	85	255 000
<b>New Orleans, LA MSA .....</b>	<b>270 158</b>	<b>5 594</b>	<b>16 185</b>	<b>66 451</b>	<b>49 861</b>	<b>64 420</b>	<b>32 689</b>	<b>34 958</b>	<b>98 700</b>
<b>American Indian and Alaska Native .....</b>	<b>861</b>	<b>53</b>	<b>132</b>	<b>211</b>	<b>160</b>	<b>168</b>	<b>69</b>	<b>68</b>	<b>86 800</b>
<b>American Indian .....</b>	<b>643</b>	<b>40</b>	<b>95</b>	<b>165</b>	<b>118</b>	<b>122</b>	<b>48</b>	<b>55</b>	<b>86 000</b>
Cherokee .....	99	6	21	17	-	20	22	13	119 600
Cherokee .....	89	6	21	7	-	20	22	13	131 700
United Houma Nation .....	282	26	43	88	48	35	15	27	77 500
<b>New York--Northern New Jersey--Long Island, NY--NJ--CT--PA CMSA .</b>	<b>3 088 934</b>	<b>13 553</b>	<b>16 603</b>	<b>65 391</b>	<b>120 331</b>	<b>545 089</b>	<b>752 590</b>	<b>1 575 377</b>	<b>203 100</b>
<b>American Indian and Alaska Native .....</b>	<b>4 246</b>	<b>62</b>	<b>68</b>	<b>279</b>	<b>340</b>	<b>1 016</b>	<b>1 185</b>	<b>1 296</b>	<b>164 100</b>
<b>American Indian .....</b>	<b>2 836</b>	<b>30</b>	<b>25</b>	<b>185</b>	<b>232</b>	<b>679</b>	<b>841</b>	<b>844</b>	<b>164 300</b>
Blackfeet .....	115	-	-	14	8	42	34	17	144 000
Canadian and Latin American .....	544	-	3	28	16	99	211	187	179 600
Central American Indian .....	268	-	-	-	-	32	147	89	178 800
Mexican American Indian .....	42	-	-	7	12	5	11	7	135 000
South American Indian .....	174	-	3	21	4	50	45	51	167 300
Spanish American Indian .....	37	-	-	-	-	4	-	33	277 900
Cherokee .....	504	-	-	61	36	126	152	129	155 800
Cherokee .....	483	-	-	51	36	115	152	129	158 000
Delaware .....	152	9	-	14	40	54	16	19	121 700
Ramapough Mountain .....	100	9	-	8	32	40	11	-	101 700
Iroquois .....	215	-	12	15	6	35	53	94	172 400
Mohawk .....	134	-	-	9	6	13	45	61	183 300
Long Island .....	116	10	-	-	16	25	47	18	161 700
Poospatuck .....	31	10	-	-	3	2	9	7	151 400
Pueblo .....	18	-	-	6	-	2	4	6	156 300
Shinnecock .....	164	-	-	16	8	17	33	90	216 000
<b>Norfolk--Virginia Beach--Newport News, VA--NC MSA .....</b>	<b>325 226</b>	<b>2 410</b>	<b>8 053</b>	<b>61 256</b>	<b>68 763</b>	<b>97 145</b>	<b>44 974</b>	<b>42 625</b>	<b>110 100</b>
<b>American Indian and Alaska Native .....</b>	<b>987</b>	<b>12</b>	<b>37</b>	<b>247</b>	<b>206</b>	<b>274</b>	<b>115</b>	<b>96</b>	<b>99 400</b>
<b>American Indian .....</b>	<b>671</b>	<b>7</b>	<b>33</b>	<b>172</b>	<b>137</b>	<b>169</b>	<b>78</b>	<b>75</b>	<b>98 800</b>
Cherokee .....	240	-	10	59	52	61	40	18	99 700
Cherokee .....	216	-	10	59	52	47	30	18	96 600
<b>Ocala, FL MSA .....</b>	<b>56 586</b>	<b>1 629</b>	<b>6 386</b>	<b>19 450</b>	<b>11 472</b>	<b>10 595</b>	<b>3 911</b>	<b>3 143</b>	<b>81 300</b>
<b>American Indian and Alaska Native .....</b>	<b>178</b>	<b>14</b>	<b>35</b>	<b>54</b>	<b>15</b>	<b>30</b>	<b>27</b>	<b>3</b>	<b>68 500</b>
<b>American Indian .....</b>	<b>139</b>	<b>14</b>	<b>26</b>	<b>43</b>	<b>15</b>	<b>30</b>	<b>11</b>	<b>-</b>	<b>68 300</b>
<b>Odessa--Midland, TX MSA .....</b>	<b>49 037</b>	<b>8 711</b>	<b>11 309</b>	<b>13 104</b>	<b>5 870</b>	<b>5 930</b>	<b>2 308</b>	<b>1 805</b>	<b>59 100</b>
<b>American Indian and Alaska Native .....</b>	<b>251</b>	<b>58</b>	<b>69</b>	<b>57</b>	<b>48</b>	<b>19</b>	<b>-</b>	<b>-</b>	<b>49 700</b>
<b>American Indian .....</b>	<b>186</b>	<b>34</b>	<b>45</b>	<b>51</b>	<b>43</b>	<b>13</b>	<b>-</b>	<b>-</b>	<b>68 200</b>
<b>Oklahoma City, OK MSA .....</b>	<b>235 281</b>	<b>15 375</b>	<b>36 478</b>	<b>68 099</b>	<b>41 565</b>	<b>43 561</b>	<b>16 435</b>	<b>13 768</b>	<b>79 000</b>
<b>American Indian and Alaska Native .....</b>	<b>6 338</b>	<b>591</b>	<b>1 451</b>	<b>2 100</b>	<b>951</b>	<b>790</b>	<b>311</b>	<b>144</b>	<b>64 100</b>
<b>American Indian .....</b>	<b>5 894</b>	<b>529</b>	<b>1 367</b>	<b>1 970</b>	<b>898</b>	<b>720</b>	<b>307</b>	<b>103</b>	<b>64 200</b>
Apache .....	16	-	5	8	3	-	-	-	53 800
Arapahoe .....	55	18	19	14	4	-	-	-	36 600
Arapahoe .....	55	18	19	14	4	-	-	-	36 600
Caddo .....	82	5	25	24	28	-	-	-	58 500
Caddo .....	76	5	25	24	22	-	-	-	56 200
Cherokee .....	1 195	90	197	423	194	156	98	37	72 000
Cherokee .....	1 155	90	187	396	191	156	98	37	72 100
Cheyenne .....	55	5	21	21	-	8	-	-	50 900
Cheyenne .....	36	5	21	10	-	-	-	-	41 100
Cheyenne-Arapaho .....	77	3	14	34	14	2	10	-	63 100
Chickasaw .....	458	46	81	127	97	75	26	6	71 400
Choctaw .....	1 248	137	272	347	162	226	81	23	65 300
Choctaw .....	992	128	223	262	116	177	69	17	63 500
Oklahoma Choctaw .....	222	9	24	83	39	49	12	6	76 900
Comanche .....	131	2	39	41	38	11	-	-	65 400
Comanche .....	131	2	39	41	38	11	-	-	65 400
Creek .....	528	45	130	186	87	47	25	8	62 400
Muscogee Creek Nation .....	517	45	130	175	87	47	25	8	61 600
Delaware .....	19	-	2	7	-	7	3	-	101 800
Kickapoo .....	92	15	32	33	8	-	4	-	49 500
Kickapoo .....	73	15	19	27	8	-	4	-	51 100
Kiowa .....	88	3	23	33	14	15	-	-	68 000
Kiowa .....	88	3	23	33	14	15	-	-	68 000
Potawatomi .....	529	40	123	187	88	47	37	7	69 900
Citizen Potawatomi Nation .....	102	8	22	49	13	9	1	-	62 200
Potawatomi .....	427	32	101	138	75	38	36	7	71 900
Sac and Fox .....	136	21	44	48	5	4	-	14	51 600
Sac and Fox .....	97	6	36	32	5	4	-	14	57 200
Seminole .....	205	18	77	81	18	11	-	-	52 900
Seminole .....	205	18	77	81	18	11	-	-	52 900
Shawnee .....	326	4	86	156	58	13	9	-	59 900
Absentee Shawnee Tribe of Indians of Oklahoma .....	279	-	80	145	32	13	9	-	58 200
<b>Omaha, NE--IA MSA .....</b>	<b>163 889</b>	<b>4 312</b>	<b>11 228</b>	<b>32 532</b>	<b>32 648</b>	<b>48 241</b>	<b>18 284</b>	<b>16 644</b>	<b>101 000</b>
<b>American Indian and Alaska Native .....</b>	<b>380</b>	<b>80</b>	<b>49</b>	<b>128</b>	<b>50</b>	<b>58</b>	<b>15</b>	<b>-</b>	<b>62 600</b>
<b>American Indian .....</b>	<b>335</b>	<b>75</b>	<b>33</b>	<b>108</b>	<b>48</b>	<b>56</b>	<b>15</b>	<b>-</b>	<b>65 100</b>
Omaha .....	43	21	7	7	8	-	-	-	40 700
Sioux .....	78	15	-	39	9	6	9	-	66 500

**Table 75. Home Value of Housing Units With an American Indian and Alaska Native Householder for Selected American Indian and Alaska Native Tribes (One Tribe Reported): 2000—Con.**

[Data based on a sample (except Tables 79 and 80). For information on confidentiality protection, coverage, sampling error, and nonsampling error, see Appendix G. Tribes are shown if respondents reported only one tribe or as American Indian or Alaska Native only and met the specified threshold. For more information, see "How to Use This Census Report"]

Metropolitan Area	Specified owner-occupied housing units	Value of home							
		Less than \$30,000	\$30,000 to \$49,999	\$50,000 to \$79,999	\$80,000 to \$99,999	\$100,000 to \$149,999	\$150,000 to \$199,999	\$200,000 or more	Median (dollars)
<b>Orlando, FL MSA</b>	<b>340 874</b>	<b>2 860</b>	<b>10 331</b>	<b>63 836</b>	<b>71 964</b>	<b>102 116</b>	<b>44 145</b>	<b>45 622</b>	<b>109 100</b>
American Indian and Alaska Native	883	-	35	190	199	293	95	71	102 400
American Indian	614	-	18	112	150	234	58	42	104 800
Canadian and Latin American	81	-	-	21	19	17	8	16	100 700
Cherokee	239	-	18	39	54	97	22	9	104 400
Cherokee	233	-	18	33	54	97	22	9	106 000
<b>Owensboro, KY MSA</b>	<b>21 185</b>	<b>683</b>	<b>2 423</b>	<b>7 060</b>	<b>4 175</b>	<b>3 952</b>	<b>1 761</b>	<b>1 131</b>	<b>81 800</b>
<b>Panama City, FL MSA</b>	<b>30 580</b>	<b>1 152</b>	<b>2 269</b>	<b>7 679</b>	<b>6 089</b>	<b>6 834</b>	<b>3 249</b>	<b>3 308</b>	<b>93 500</b>
American Indian and Alaska Native	151	-	26	57	33	20	6	9	75 300
American Indian	118	-	26	37	33	7	6	9	73 300
<b>Parkersburg–Marietta, WV–OH MSA</b>	<b>35 512</b>	<b>1 867</b>	<b>4 736</b>	<b>11 730</b>	<b>6 816</b>	<b>6 492</b>	<b>2 279</b>	<b>1 592</b>	<b>78 600</b>
<b>Pensacola, FL MSA</b>	<b>91 042</b>	<b>3 582</b>	<b>9 255</b>	<b>22 958</b>	<b>16 645</b>	<b>22 151</b>	<b>8 112</b>	<b>8 339</b>	<b>91 500</b>
American Indian and Alaska Native	628	53	121	166	86	141	31	30	73 800
American Indian	516	34	82	144	86	130	18	22	79 400
Cherokee	39	-	14	8	-	9	-	8	56 900
Cherokee	31	-	14	8	-	9	-	-	51 900
Creek	286	34	38	78	53	77	-	6	69 700
Muscogee Creek Nation	200	34	20	38	53	55	-	-	90 000
<b>Peoria–Pekin, IL MSA</b>	<b>87 865</b>	<b>3 426</b>	<b>9 124</b>	<b>23 403</b>	<b>16 757</b>	<b>21 042</b>	<b>8 151</b>	<b>5 962</b>	<b>89 000</b>
American Indian and Alaska Native	97	-	8	51	22	6	8	2	76 400
American Indian	65	-	2	49	6	-	8	-	73 600
<b>Philadelphia–Wilmington–Atlantic City, PA–NJ–DE–MD CMSA</b>	<b>1 455 966</b>	<b>57 159</b>	<b>93 404</b>	<b>189 202</b>	<b>203 040</b>	<b>400 952</b>	<b>246 724</b>	<b>265 485</b>	<b>122 300</b>
American Indian and Alaska Native	2 597	179	318	497	542	612	264	185	91 700
American Indian	1 681	91	181	261	370	470	171	137	96 700
Canadian and Latin American	86	14	14	-	19	27	5	7	95 600
Mexican American Indian	9	-	-	-	9	-	-	-	95 000
Cherokee	412	24	46	52	71	148	34	37	103 100
Cherokee	399	24	46	52	71	144	25	37	101 500
Delaware	109	-	11	19	33	31	15	-	95 000
Lenni-Lanape	71	-	11	14	6	25	15	-	127 700
Iroquois	78	8	5	6	13	21	17	8	125 000
Nanticoke Lenni-Lenape	140	-	2	34	65	23	5	11	87 400
<b>Phoenix–Mesa, AZ MSA</b>	<b>689 489</b>	<b>5 385</b>	<b>14 114</b>	<b>79 956</b>	<b>110 711</b>	<b>225 863</b>	<b>112 058</b>	<b>141 402</b>	<b>127 900</b>
American Indian and Alaska Native	6 263	720	709	1 387	1 122	1 385	495	445	84 900
American Indian	4 538	283	407	1 017	889	1 187	404	351	91 000
Apache	174	-	-	60	33	47	19	15	97 100
Apache	97	-	-	38	26	30	3	-	92 600
San Carlos Apache	51	-	-	8	4	17	7	15	119 900
Canadian and Latin American	202	6	26	52	45	62	11	-	85 700
Mexican American Indian	151	2	18	52	45	27	7	-	81 200
Cherokee	349	6	10	19	51	153	54	56	131 900
Cherokee	325	6	10	19	51	129	54	56	132 700
Chippewa	119	-	14	-	12	71	12	10	129 200
Chippewa	75	-	7	-	7	39	12	10	134 500
Choctaw	135	-	-	19	35	48	4	29	114 700
Choctaw	82	-	-	14	5	40	4	19	132 000
Navajo	613	-	11	116	174	252	44	16	100 800
Pima	557	64	106	132	106	80	42	27	72 700
Gila River Indian Community	103	12	4	11	22	24	28	2	103 700
Pima	144	-	39	28	54	14	-	9	80 900
Salt River Pima-Maricopa	305	52	63	88	30	42	14	16	65 800
Pueblo	224	15	11	63	67	54	6	8	85 200
Hopi	157	8	-	51	45	47	6	-	85 300
Sioux	214	4	4	45	59	32	37	33	98 100
Standing Rock Sioux	66	4	4	28	10	9	-	11	76 700
Tohono O'odham	445	118	52	157	78	17	19	4	62 500
Ak-Chin	116	-	12	45	55	4	-	-	80 200
Tohono O'odham	329	118	40	112	23	13	19	4	52 600
Yaqui	425	49	83	142	32	73	27	19	70 200
Pascua Yaqui	108	7	34	27	14	26	-	-	73 300
Yaqui	317	42	49	115	18	47	27	19	69 000
Yuman	216	13	23	83	39	41	7	10	70 000
Yavapai-Prescott Tribe of the Yavapai Reservation	187	6	17	72	39	36	7	10	78 600
<b>Pine Bluff, AR MSA</b>	<b>15 731</b>	<b>2 310</b>	<b>4 109</b>	<b>4 875</b>	<b>1 989</b>	<b>1 576</b>	<b>488</b>	<b>384</b>	<b>57 600</b>
<b>Pittsburgh, PA MSA</b>	<b>601 320</b>	<b>37 013</b>	<b>73 449</b>	<b>154 101</b>	<b>108 161</b>	<b>127 162</b>	<b>52 330</b>	<b>49 104</b>	<b>86 100</b>
American Indian and Alaska Native	499	77	81	106	105	66	23	41	69 500
American Indian	370	25	76	75	86	57	19	32	82 400
Cherokee	138	9	21	33	33	19	7	16	86 700
Cherokee	121	9	21	33	33	8	7	10	75 000
<b>Pittsfield, MA MSA</b>	<b>19 215</b>	<b>95</b>	<b>343</b>	<b>2 689</b>	<b>4 593</b>	<b>6 496</b>	<b>2 590</b>	<b>2 409</b>	<b>112 400</b>
<b>Pocatello, ID MSA</b>	<b>15 406</b>	<b>203</b>	<b>793</b>	<b>4 389</b>	<b>4 077</b>	<b>3 791</b>	<b>1 271</b>	<b>882</b>	<b>90 000</b>
American Indian and Alaska Native	320	5	47	139	53	67	9	-	71 800
American Indian	293	5	39	134	39	67	9	-	71 700
Shoshone-Bannock Tribes of the Fort Hall Reservation	235	5	28	106	32	55	9	-	68 900
<b>Portland, ME MSA</b>	<b>52 007</b>	<b>152</b>	<b>284</b>	<b>3 237</b>	<b>8 497</b>	<b>21 253</b>	<b>8 913</b>	<b>9 671</b>	<b>129 400</b>
American Indian and Alaska Native	99	-	-	18	18	49	9	5	112 500
American Indian	94	-	-	18	13	49	9	5	114 800
<b>Portland–Salem, OR–WA CMSA</b>	<b>453 740</b>	<b>1 562</b>	<b>1 549</b>	<b>9 028</b>	<b>25 536</b>	<b>142 202</b>	<b>129 641</b>	<b>144 222</b>	<b>165 400</b>
American Indian and Alaska Native	2 348	28	-	85	224	896	672	443	147 300
American Indian	1 881	20	-	60	177	707	542	375	148 500
Blackfeet	66	-	-	5	7	14	40	-	156 300

**Table 75. Home Value of Housing Units With an American Indian and Alaska Native Householder for Selected American Indian and Alaska Native Tribes (One Tribe Reported): 2000—Con.**

[Data based on a sample (except Tables 79 and 80). For information on confidentiality protection, coverage, sampling error, and nonsampling error, see Appendix G. Tribes are shown if respondents reported only one tribe or as American Indian or Alaska Native only and met the specified threshold. For more information, see "How to Use This Census Report"]

Metropolitan Area	Specified owner-occupied housing units	Value of home							
		Less than \$30,000	\$30,000 to \$49,999	\$50,000 to \$79,999	\$80,000 to \$99,999	\$100,000 to \$149,999	\$150,000 to \$199,999	\$200,000 or more	Median (dollars)
<b>Portland–Salem, OR–WA CMA–Con.</b>									
<b>American Indian and Alaska Native—Con.</b>									
<b>American Indian—Con.</b>									
Canadian and Latin American .....	41	-	-	-	4	35	2	-	134 100
Mexican American Indian .....	23	-	-	-	-	23	-	-	137 500
Cherokee .....	242	-	-	2	5	84	63	88	166 700
Cherokee .....	207	-	-	2	5	62	56	82	169 200
Chippewa .....	126	-	-	-	22	46	35	23	144 600
Chippewa .....	37	-	-	-	-	11	19	7	159 900
Choctaw .....	61	-	-	-	-	25	23	13	161 500
Choctaw .....	49	-	-	-	-	22	14	13	155 200
Confederated Tribes of the Siletz Reservation .....	58	-	-	9	16	16	15	2	120 000
Grand Ronde .....	140	-	-	10	20	59	32	19	130 200
Klamath .....	17	-	-	-	-	11	-	6	144 300
Navajo .....	64	-	-	-	-	36	15	13	146 300
Sioux .....	146	-	-	-	-	75	41	30	149 100
Sioux .....	51	-	-	-	-	42	5	4	137 900
<b>Alaska Native</b> .....	<b>91</b>	-	-	<b>1</b>	-	<b>51</b>	<b>30</b>	<b>9</b>	<b>146 300</b>
Tlingit-Haida .....	29	-	-	-	-	21	8	-	142 300
<b>Providence–Fall River–Warwick, RI–MA MSA</b> .....	<b>225 518</b>	<b>761</b>	<b>1 069</b>	<b>9 181</b>	<b>32 155</b>	<b>96 410</b>	<b>45 364</b>	<b>40 578</b>	<b>135 100</b>
<b>American Indian and Alaska Native</b> .....	<b>370</b>	<b>16</b>	<b>-</b>	<b>37</b>	<b>75</b>	<b>133</b>	<b>72</b>	<b>37</b>	<b>113 600</b>
<b>American Indian</b> .....	<b>259</b>	<b>16</b>	<b>-</b>	<b>28</b>	<b>50</b>	<b>104</b>	<b>42</b>	<b>19</b>	<b>109 900</b>
Narragansett .....	93	16	-	12	3	25	27	10	119 400
<b>Provo–Orem, UT MSA</b> .....	<b>56 995</b>	<b>108</b>	<b>99</b>	<b>836</b>	<b>2 924</b>	<b>22 034</b>	<b>16 118</b>	<b>14 876</b>	<b>156 400</b>
<b>American Indian and Alaska Native</b> .....	<b>214</b>	<b>-</b>	<b>-</b>	<b>-</b>	<b>30</b>	<b>91</b>	<b>62</b>	<b>31</b>	<b>144 600</b>
<b>American Indian</b> .....	<b>194</b>	<b>-</b>	<b>-</b>	<b>-</b>	<b>30</b>	<b>82</b>	<b>51</b>	<b>31</b>	<b>143 300</b>
Navajo .....	75	-	-	-	17	41	17	-	135 800
<b>Pueblo, CO MSA</b> .....	<b>33 014</b>	<b>620</b>	<b>1 878</b>	<b>8 001</b>	<b>7 720</b>	<b>9 107</b>	<b>3 555</b>	<b>2 133</b>	<b>95 200</b>
<b>American Indian and Alaska Native</b> .....	<b>349</b>	<b>-</b>	<b>53</b>	<b>146</b>	<b>43</b>	<b>79</b>	<b>18</b>	<b>10</b>	<b>76 000</b>
<b>American Indian</b> .....	<b>246</b>	<b>-</b>	<b>33</b>	<b>109</b>	<b>28</b>	<b>59</b>	<b>7</b>	<b>10</b>	<b>76 300</b>
<b>Punta Gorda, FL MSA</b> .....	<b>41 607</b>	<b>276</b>	<b>2 733</b>	<b>10 937</b>	<b>7 915</b>	<b>10 352</b>	<b>4 697</b>	<b>4 697</b>	<b>97 000</b>
<b>Raleigh–Durham–Chapel Hill, NC MSA</b> .....	<b>243 897</b>	<b>2 169</b>	<b>4 500</b>	<b>17 735</b>	<b>27 597</b>	<b>74 709</b>	<b>51 050</b>	<b>66 137</b>	<b>146 800</b>
<b>American Indian and Alaska Native</b> .....	<b>563</b>	<b>6</b>	<b>27</b>	<b>93</b>	<b>119</b>	<b>179</b>	<b>82</b>	<b>57</b>	<b>108 200</b>
<b>American Indian</b> .....	<b>413</b>	<b>6</b>	<b>22</b>	<b>58</b>	<b>85</b>	<b>132</b>	<b>75</b>	<b>35</b>	<b>110 200</b>
Canadian and Latin American .....	-	-	-	-	-	-	-	-	-
Cherokee .....	115	6	-	17	44	28	12	8	89 100
Cherokee .....	105	6	-	17	38	24	12	8	87 800
Lumbee .....	86	-	4	19	12	28	10	13	109 100
<b>Rapid City, SD MSA</b> .....	<b>16 920</b>	<b>336</b>	<b>752</b>	<b>5 371</b>	<b>3 308</b>	<b>4 226</b>	<b>1 710</b>	<b>1 217</b>	<b>90 900</b>
<b>American Indian and Alaska Native</b> .....	<b>334</b>	<b>50</b>	<b>55</b>	<b>134</b>	<b>17</b>	<b>35</b>	<b>27</b>	<b>16</b>	<b>64 500</b>
<b>American Indian</b> .....	<b>312</b>	<b>50</b>	<b>40</b>	<b>129</b>	<b>17</b>	<b>33</b>	<b>27</b>	<b>16</b>	<b>65 200</b>
Sioux .....	287	50	40	116	11	33	27	10	64 500
Cheyenne River Sioux .....	42	10	2	26	4	-	-	-	70 600
Oglala Sioux .....	94	10	10	52	-	8	14	-	63 800
Rosebud Sioux .....	39	11	5	6	-	5	2	10	73 800
<b>Reading, PA MSA</b> .....	<b>90 295</b>	<b>2 836</b>	<b>6 949</b>	<b>14 560</b>	<b>17 432</b>	<b>30 211</b>	<b>11 655</b>	<b>6 652</b>	<b>104 900</b>
<b>American Indian and Alaska Native</b> .....	<b>152</b>	<b>19</b>	<b>24</b>	<b>21</b>	<b>37</b>	<b>23</b>	<b>10</b>	<b>18</b>	<b>87 500</b>
<b>American Indian</b> .....	<b>103</b>	<b>6</b>	<b>18</b>	<b>21</b>	<b>22</b>	<b>17</b>	<b>10</b>	<b>9</b>	<b>84 100</b>
<b>Redding, CA MSA</b> .....	<b>31 137</b>	<b>215</b>	<b>416</b>	<b>3 315</b>	<b>6 270</b>	<b>11 687</b>	<b>5 156</b>	<b>4 078</b>	<b>120 800</b>
<b>American Indian and Alaska Native</b> .....	<b>481</b>	<b>-</b>	<b>11</b>	<b>137</b>	<b>138</b>	<b>110</b>	<b>47</b>	<b>38</b>	<b>92 800</b>
<b>American Indian</b> .....	<b>413</b>	<b>-</b>	<b>11</b>	<b>137</b>	<b>115</b>	<b>82</b>	<b>43</b>	<b>25</b>	<b>88 700</b>
Cherokee .....	81	-	5	36	21	14	5	-	79 800
Cherokee .....	81	-	5	36	21	14	5	-	79 800
Pit River .....	62	-	-	23	13	6	20	-	86 200
Pit River Tribe of California .....	42	-	-	19	13	6	4	-	81 500
Wintun .....	71	-	4	25	13	23	6	-	92 800
Wintun .....	71	-	4	25	13	23	6	-	92 800
<b>Reno, NV MSA</b> .....	<b>61 938</b>	<b>278</b>	<b>316</b>	<b>1 173</b>	<b>3 322</b>	<b>21 369</b>	<b>16 285</b>	<b>19 195</b>	<b>161 600</b>
<b>American Indian and Alaska Native</b> .....	<b>789</b>	<b>20</b>	<b>57</b>	<b>167</b>	<b>119</b>	<b>226</b>	<b>128</b>	<b>72</b>	<b>106 000</b>
<b>American Indian</b> .....	<b>730</b>	<b>20</b>	<b>48</b>	<b>163</b>	<b>116</b>	<b>200</b>	<b>111</b>	<b>72</b>	<b>103 400</b>
Paiute .....	371	8	32	98	78	69	64	22	88 200
Paiute .....	111	-	-	29	32	31	11	8	96 100
Pyramid Lake .....	258	8	30	69	46	38	53	14	85 500
Paiute-Shoshone .....	44	6	7	3	2	18	-	8	108 300
<b>Richland–Kennewick–Pasco, WA MSA</b> .....	<b>34 654</b>	<b>169</b>	<b>756</b>	<b>5 334</b>	<b>6 577</b>	<b>12 602</b>	<b>5 300</b>	<b>3 916</b>	<b>116 200</b>
<b>American Indian and Alaska Native</b> .....	<b>108</b>	<b>-</b>	<b>5</b>	<b>24</b>	<b>19</b>	<b>27</b>	<b>16</b>	<b>17</b>	<b>108 300</b>
<b>American Indian</b> .....	<b>82</b>	<b>-</b>	<b>-</b>	<b>20</b>	<b>19</b>	<b>27</b>	<b>9</b>	<b>7</b>	<b>102 800</b>
<b>Richmond–Petersburg, VA MSA</b> .....	<b>236 039</b>	<b>1 913</b>	<b>8 381</b>	<b>41 606</b>	<b>42 597</b>	<b>71 072</b>	<b>34 984</b>	<b>35 486</b>	<b>115 400</b>
<b>American Indian and Alaska Native</b> .....	<b>730</b>	<b>5</b>	<b>43</b>	<b>160</b>	<b>183</b>	<b>257</b>	<b>39</b>	<b>43</b>	<b>96 800</b>
<b>American Indian</b> .....	<b>563</b>	<b>5</b>	<b>38</b>	<b>110</b>	<b>151</b>	<b>195</b>	<b>28</b>	<b>36</b>	<b>96 500</b>
Cherokee .....	128	-	13	20	24	43	13	15	113 500
Cherokee .....	122	-	13	20	18	43	13	15	119 200
Chickahominy .....	167	5	19	37	67	39	-	-	85 400
Chickahominy Indian Tribe .....	161	5	19	37	61	39	-	-	85 400
<b>Roanoke, VA MSA</b> .....	<b>59 955</b>	<b>1 083</b>	<b>3 428</b>	<b>12 224</b>	<b>12 329</b>	<b>17 283</b>	<b>7 282</b>	<b>6 326</b>	<b>102 300</b>
<b>American Indian and Alaska Native</b> .....	<b>68</b>	<b>-</b>	<b>-</b>	<b>31</b>	<b>7</b>	<b>16</b>	<b>6</b>	<b>8</b>	<b>94 300</b>
<b>Rochester, MN MSA</b> .....	<b>29 506</b>	<b>83</b>	<b>332</b>	<b>4 243</b>	<b>5 948</b>	<b>10 660</b>	<b>4 424</b>	<b>3 816</b>	<b>117 000</b>

**Table 75. Home Value of Housing Units With an American Indian and Alaska Native Householder for Selected American Indian and Alaska Native Tribes (One Tribe Reported): 2000—Con.**

[Data based on a sample (except Tables 79 and 80). For information on confidentiality protection, coverage, sampling error, and nonsampling error, see Appendix G. Tribes are shown if respondents reported only one tribe or as American Indian or Alaska Native only and met the specified threshold. For more information, see "How to Use This Census Report"]

Metropolitan Area	Specified owner-occupied housing units	Value of home							
		Less than \$30,000	\$30,000 to \$49,999	\$50,000 to \$79,999	\$80,000 to \$99,999	\$100,000 to \$149,999	\$150,000 to \$199,999	\$200,000 or more	Median (dollars)
<b>Rochester, NY MSA</b>	<b>244 311</b>	<b>2 309</b>	<b>12 489</b>	<b>59 904</b>	<b>62 634</b>	<b>66 185</b>	<b>23 332</b>	<b>17 458</b>	<b>94 700</b>
American Indian and Alaska Native	476	26	67	145	86	99	49	4	80 000
American Indian	355	10	57	103	65	74	46	-	81 700
Iroquois	237	10	30	73	40	49	35	-	82 400
Mohawk	94	-	13	20	25	30	6	-	90 800
<b>Rockford, IL MSA</b>	<b>87 892</b>	<b>1 454</b>	<b>5 250</b>	<b>20 810</b>	<b>19 872</b>	<b>26 549</b>	<b>8 650</b>	<b>5 307</b>	<b>96 400</b>
American Indian and Alaska Native	186	8	7	75	8	74	10	4	91 700
American Indian	127	-	-	55	8	52	8	4	100 600
<b>Rocky Mount, NC MSA</b>	<b>25 239</b>	<b>1 269</b>	<b>2 746</b>	<b>6 820</b>	<b>5 137</b>	<b>5 349</b>	<b>2 151</b>	<b>1 767</b>	<b>86 600</b>
American Indian and Alaska Native	37	2	-	15	8	4	8	-	81 900
<b>Sacramento-Yolo, CA CMSA</b>	<b>359 844</b>	<b>1 529</b>	<b>1 636</b>	<b>15 378</b>	<b>32 473</b>	<b>109 428</b>	<b>86 961</b>	<b>112 439</b>	<b>159 700</b>
American Indian and Alaska Native	2 178	14	9	196	349	691	448	471	137 100
American Indian	1 745	7	9	153	275	577	350	374	137 600
Apache	93	-	-	12	5	43	23	10	136 500
Apache	81	-	-	12	5	31	23	10	139 600
Canadian and Latin American	120	-	-	-	38	62	6	14	111 500
Mexican American Indian	68	-	-	-	28	32	-	8	108 300
Cherokee	469	-	-	35	79	111	98	146	154 200
Cherokee	439	-	-	35	71	102	92	139	155 100
Choctaw	91	-	-	-	-	48	25	18	147 900
Choctaw	61	-	-	-	-	23	25	13	159 900
Me-Wuk	145	-	-	14	14	66	23	28	139 700
Me-Wuk	145	-	-	14	14	66	23	28	139 700
Navajo	29	-	-	4	12	6	7	-	96 300
Sioux	44	-	-	-	8	23	-	13	140 200
<b>Saginaw-Bay City-Midland, MI MSA</b>	<b>97 890</b>	<b>5 987</b>	<b>10 859</b>	<b>24 504</b>	<b>17 758</b>	<b>22 122</b>	<b>9 338</b>	<b>7 322</b>	<b>88 000</b>
American Indian and Alaska Native	329	8	46	79	62	82	23	29	92 700
American Indian	272	3	37	59	50	82	23	18	96 500
Chippewa	181	3	26	35	40	54	11	12	95 300
Chippewa	37	-	10	7	10	7	3	-	87 500
Saginaw Chippewa	79	3	5	28	21	22	-	-	91 700
<b>St. Cloud, MN MSA</b>	<b>32 588</b>	<b>306</b>	<b>1 426</b>	<b>6 894</b>	<b>7 651</b>	<b>11 187</b>	<b>3 222</b>	<b>1 902</b>	<b>100 100</b>
American Indian and Alaska Native	46	-	15	3	11	14	3	-	86 300
American Indian	34	-	4	3	11	13	3	-	96 700
<b>St. Joseph, MO MSA</b>	<b>22 365</b>	<b>1 924</b>	<b>3 561</b>	<b>6 671</b>	<b>4 032</b>	<b>3 702</b>	<b>1 433</b>	<b>1 042</b>	<b>75 400</b>
American Indian and Alaska Native	99	21	12	33	5	6	11	11	58 700
American Indian	89	21	12	23	5	6	11	11	58 200
<b>St. Louis, MO-IL MSA</b>	<b>624 381</b>	<b>17 585</b>	<b>54 307</b>	<b>141 635</b>	<b>101 465</b>	<b>149 951</b>	<b>75 360</b>	<b>84 078</b>	<b>99 400</b>
American Indian and Alaska Native	1 085	64	135	364	229	153	89	51	78 500
American Indian	805	37	108	245	194	114	64	43	81 100
Cherokee	363	24	52	102	72	38	32	43	81 800
Cherokee	337	24	52	77	72	38	31	43	88 200
<b>Salinas, CA MSA</b>	<b>57 073</b>	<b>234</b>	<b>165</b>	<b>510</b>	<b>776</b>	<b>6 220</b>	<b>11 106</b>	<b>38 062</b>	<b>265 800</b>
American Indian and Alaska Native	442	-	-	-	27	98	121	196	190 100
American Indian	294	-	-	-	13	65	86	130	191 300
Canadian and Latin American	51	-	-	-	-	16	19	16	169 800
Mexican American Indian	51	-	-	-	-	16	19	16	169 800
<b>Salt Lake City-Ogden, UT MSA</b>	<b>269 509</b>	<b>574</b>	<b>1 127</b>	<b>6 568</b>	<b>21 842</b>	<b>102 301</b>	<b>69 599</b>	<b>67 498</b>	<b>151 400</b>
American Indian and Alaska Native	945	19	9	25	159	482	169	82	128 200
American Indian	750	6	-	20	137	360	150	77	131 200
Canadian and Latin American	70	-	-	-	23	47	-	-	113 000
Cherokee	75	-	-	-	12	28	12	23	146 100
Cherokee	75	-	-	-	12	28	12	23	146 100
Navajo	189	6	-	-	68	84	23	8	112 800
Ute	40	-	-	-	5	9	11	15	163 600
<b>San Angelo, TX MSA</b>	<b>21 462</b>	<b>2 391</b>	<b>5 279</b>	<b>6 473</b>	<b>3 387</b>	<b>2 576</b>	<b>676</b>	<b>680</b>	<b>63 600</b>
American Indian and Alaska Native	105	9	46	29	-	21	-	-	45 800
American Indian	74	9	31	19	-	15	-	-	45 000
<b>San Antonio, TX MSA</b>	<b>306 223</b>	<b>20 697</b>	<b>55 464</b>	<b>84 778</b>	<b>48 192</b>	<b>53 168</b>	<b>21 763</b>	<b>22 161</b>	<b>77 100</b>
American Indian and Alaska Native	1 550	235	335	435	232	250	26	37	65 300
American Indian	931	162	183	224	130	191	20	21	68 100
Canadian and Latin American	312	83	88	85	29	15	-	12	46 400
Mexican American Indian	237	83	56	59	24	13	-	2	42 900
Cherokee	137	7	17	20	40	44	-	9	90 900
Cherokee	137	7	17	20	40	44	-	9	90 900
<b>San Diego, CA MSA</b>	<b>457 264</b>	<b>1 479</b>	<b>1 109</b>	<b>3 714</b>	<b>9 777</b>	<b>58 226</b>	<b>109 422</b>	<b>273 537</b>	<b>227 200</b>
American Indian and Alaska Native	2 628	41	31	144	141	543	718	1 010	178 900
American Indian	2 075	33	31	137	118	412	567	777	179 500
Apache	73	-	-	-	-	40	15	18	147 000
Apache	42	-	-	-	-	24	-	18	144 200
Cahuilla	9	-	2	2	3	-	-	2	81 700
Canadian and Latin American	223	-	-	4	5	53	61	100	180 800
Mexican American Indian	183	-	-	4	5	45	51	78	177 500
Cherokee	266	-	-	-	-	46	92	128	198 100
Cherokee	260	-	-	-	-	46	86	128	199 300
Choctaw	77	-	-	-	-	34	27	16	156 300
Choctaw	58	-	-	-	-	34	8	16	136 100
Cupeno	41	6	2	-	6	5	5	17	168 800
Cupeno	41	6	2	-	6	5	5	17	168 800
Diegueno	371	16	8	30	55	67	57	138	154 800
Barona Group of Capitan Grande Band	71	-	-	10	21	6	4	30	140 600
Diegueno	99	8	6	10	3	14	5	53	214 600
Mesa Grande Band of Diegueno Mission Indians	3	3	-	-	-	-	-	-	10 000

**Table 75. Home Value of Housing Units With an American Indian and Alaska Native Householder for Selected American Indian and Alaska Native Tribes (One Tribe Reported): 2000—Con.**

[Data based on a sample (except Tables 79 and 80). For information on confidentiality protection, coverage, sampling error, and nonsampling error, see Appendix G. Tribes are shown if respondents reported only one tribe or as American Indian or Alaska Native only and met the specified threshold. For more information, see "How to Use This Census Report"]

Metropolitan Area	Specified owner-occupied housing units	Value of home							
		Less than \$30,000	\$30,000 to \$49,999	\$50,000 to \$79,999	\$80,000 to \$99,999	\$100,000 to \$149,999	\$150,000 to \$199,999	\$200,000 or more	Median (dollars)
<b>San Diego, CA MSA—Con.</b>									
<b>American Indian and Alaska Native—Con.</b>									
<b>American Indian—Con.</b>									
<b>Diegueno—Con.</b>									
San Pasqual Band of Diegueno Mission Indians .....	68	-	-	-	8	13	26	21	164 800
Luiseno .....	230	7	8	54	9	56	29	67	127 400
La Jolla Band of Luiseno Mission Indians .....	14	-	-	6	2	3	-	3	85 000
Luiseno .....	130	5	2	41	5	21	20	36	131 300
Pala Band of Luiseno Mission Indians .....	54	2	6	7	2	18	5	14	119 200
Mission Indians .....	36	2	4	12	3	3	10	2	85 000
Mission Indians .....	26	2	4	12	3	3	-	2	70 000
Navajo .....	38	-	-	2	-	-	23	13	168 500
Sioux .....	41	-	-	-	-	-	7	34	259 400
<b>San Francisco—Oakland—San Jose, CA CMSA .....</b>	<b>1 258 040</b>	<b>5 632</b>	<b>8 955</b>	<b>7 897</b>	<b>11 435</b>	<b>66 384</b>	<b>120 441</b>	<b>1 037 296</b>	<b>353 500</b>
<b>American Indian and Alaska Native .....</b>	<b>5 029</b>	<b>-</b>	<b>13</b>	<b>32</b>	<b>61</b>	<b>486</b>	<b>881</b>	<b>3 556</b>	<b>269 100</b>
<b>American Indian .....</b>	<b>3 690</b>	<b>-</b>	<b>13</b>	<b>14</b>	<b>33</b>	<b>385</b>	<b>554</b>	<b>2 691</b>	<b>277 400</b>
Apache .....	275	-	-	-	-	15	60	200	286 000
Apache .....	216	-	-	-	-	9	50	157	269 000
Blackfeet .....	37	-	-	-	-	4	-	33	256 300
Canadian and Latin American .....	475	-	13	6	-	66	50	340	266 100
Mexican American Indian .....	341	-	13	6	-	47	33	242	260 700
Cherokee .....	709	-	-	8	17	50	90	544	312 100
Cherokee .....	689	-	-	8	17	50	90	524	312 800
Chippewa .....	101	-	-	-	-	14	-	87	356 500
Chippewa .....	68	-	-	-	-	14	-	54	307 700
Choctaw .....	193	-	-	-	-	23	18	152	302 400
Choctaw .....	143	-	-	-	-	17	10	116	303 200
Costanoan .....	76	-	-	-	-	9	-	67	445 500
Iroquois .....	90	-	-	-	7	30	10	43	195 000
Navajo .....	124	-	-	-	-	19	26	79	277 500
Pomo .....	56	-	-	-	-	15	17	24	169 100
Pomo .....	26	-	-	-	-	15	-	11	141 700
Pueblo .....	111	-	-	-	-	-	10	101	302 200
Sioux .....	80	-	-	-	-	14	9	57	270 600
Sioux .....	45	-	-	-	-	14	9	22	198 600
<b>Alaska Native .....</b>	<b>43</b>	<b>-</b>	<b>-</b>	<b>-</b>	<b>-</b>	<b>-</b>	<b>8</b>	<b>35</b>	<b>245 000</b>
<b>San Luis Obispo—Atascadero—Paso Robles, CA MSA .....</b>	<b>43 799</b>	<b>136</b>	<b>111</b>	<b>289</b>	<b>754</b>	<b>5 520</b>	<b>10 330</b>	<b>26 659</b>	<b>230 000</b>
<b>American Indian and Alaska Native .....</b>	<b>298</b>	<b>-</b>	<b>-</b>	<b>17</b>	<b>-</b>	<b>48</b>	<b>89</b>	<b>144</b>	<b>198 500</b>
<b>American Indian .....</b>	<b>244</b>	<b>-</b>	<b>-</b>	<b>12</b>	<b>-</b>	<b>41</b>	<b>81</b>	<b>110</b>	<b>196 000</b>
<b>Santa Barbara—Santa Maria—Lompoc, CA MSA .....</b>	<b>61 952</b>	<b>177</b>	<b>217</b>	<b>510</b>	<b>1 253</b>	<b>11 642</b>	<b>9 007</b>	<b>39 146</b>	<b>293 000</b>
<b>American Indian and Alaska Native .....</b>	<b>545</b>	<b>2</b>	<b>6</b>	<b>13</b>	<b>14</b>	<b>155</b>	<b>65</b>	<b>290</b>	<b>214 100</b>
<b>American Indian .....</b>	<b>391</b>	<b>2</b>	<b>6</b>	<b>13</b>	<b>4</b>	<b>114</b>	<b>44</b>	<b>208</b>	<b>212 500</b>
Canadian and Latin American .....	52	-	-	-	-	14	12	26	287 500
Mexican American Indian .....	52	-	-	-	-	14	12	26	287 500
Cherokee .....	37	-	-	-	-	16	5	16	187 500
Cherokee .....	37	-	-	-	-	16	5	16	187 500
Chumash .....	144	2	6	5	-	25	12	94	236 700
Chumash .....	136	-	6	3	-	25	10	92	240 000
<b>Santa Fe, NM MSA .....</b>	<b>30 044</b>	<b>169</b>	<b>221</b>	<b>713</b>	<b>1 247</b>	<b>6 274</b>	<b>6 860</b>	<b>14 560</b>	<b>196 300</b>
<b>American Indian and Alaska Native .....</b>	<b>616</b>	<b>23</b>	<b>71</b>	<b>148</b>	<b>93</b>	<b>96</b>	<b>90</b>	<b>95</b>	<b>89 300</b>
<b>American Indian .....</b>	<b>602</b>	<b>20</b>	<b>68</b>	<b>148</b>	<b>93</b>	<b>88</b>	<b>90</b>	<b>95</b>	<b>89 200</b>
Navajo .....	14	-	5	-	6	-	-	3	93 300
Pueblo .....	474	17	56	141	84	69	63	44	83 400
Nambe .....	129	6	12	22	42	26	16	5	87 400
Pojoaque .....	35	-	-	-	17	15	-	3	104 200
San Ildefonso .....	117	8	19	42	11	9	11	17	73 000
Tesuque .....	129	-	22	61	10	19	7	10	67 100
<b>Sarasota—Bradenton, FL MSA .....</b>	<b>143 858</b>	<b>849</b>	<b>3 608</b>	<b>23 409</b>	<b>26 336</b>	<b>39 767</b>	<b>19 969</b>	<b>29 920</b>	<b>121 000</b>
<b>American Indian and Alaska Native .....</b>	<b>330</b>	<b>10</b>	<b>9</b>	<b>58</b>	<b>59</b>	<b>74</b>	<b>47</b>	<b>73</b>	<b>121 300</b>
<b>American Indian .....</b>	<b>209</b>	<b>10</b>	<b>9</b>	<b>58</b>	<b>24</b>	<b>43</b>	<b>22</b>	<b>43</b>	<b>103 400</b>
<b>Savannah, GA MSA .....</b>	<b>58 396</b>	<b>1 414</b>	<b>4 299</b>	<b>13 639</b>	<b>11 085</b>	<b>13 587</b>	<b>5 850</b>	<b>8 522</b>	<b>97 500</b>
<b>American Indian and Alaska Native .....</b>	<b>146</b>	<b>10</b>	<b>5</b>	<b>32</b>	<b>37</b>	<b>37</b>	<b>19</b>	<b>6</b>	<b>90 800</b>
<b>American Indian .....</b>	<b>98</b>	<b>-</b>	<b>5</b>	<b>24</b>	<b>16</b>	<b>37</b>	<b>10</b>	<b>6</b>	<b>104 500</b>
<b>Scranton—Wilkes-Barre—Hazleton, PA MSA .....</b>	<b>145 111</b>	<b>4 088</b>	<b>13 171</b>	<b>41 740</b>	<b>31 140</b>	<b>34 026</b>	<b>12 532</b>	<b>8 414</b>	<b>88 100</b>
<b>American Indian and Alaska Native .....</b>	<b>96</b>	<b>32</b>	<b>9</b>	<b>19</b>	<b>2</b>	<b>2</b>	<b>23</b>	<b>9</b>	<b>55 800</b>
<b>American Indian .....</b>	<b>49</b>	<b>14</b>	<b>-</b>	<b>14</b>	<b>2</b>	<b>2</b>	<b>8</b>	<b>9</b>	<b>74 200</b>
<b>Seattle—Tacoma—Bremerton, WA CMSA .....</b>	<b>719 167</b>	<b>2 931</b>	<b>2 180</b>	<b>11 299</b>	<b>28 450</b>	<b>148 547</b>	<b>181 875</b>	<b>343 885</b>	<b>195 400</b>
<b>American Indian and Alaska Native .....</b>	<b>4 854</b>	<b>66</b>	<b>63</b>	<b>249</b>	<b>410</b>	<b>1 354</b>	<b>1 345</b>	<b>1 367</b>	<b>159 300</b>
<b>American Indian .....</b>	<b>3 647</b>	<b>60</b>	<b>48</b>	<b>183</b>	<b>366</b>	<b>970</b>	<b>1 072</b>	<b>948</b>	<b>158 000</b>
Apache .....	68	-	-	-	14	19	15	20	151 900
Apache .....	54	-	-	-	9	19	6	20	146 400
Blackfeet .....	142	-	3	10	40	20	36	33	143 800
Canadian and Latin American .....	122	-	5	-	8	19	55	35	165 800
Canadian Indian .....	53	-	5	-	-	5	27	16	172 900
Mexican American Indian .....	38	-	-	-	-	14	19	5	156 600
Cherokee .....	444	2	-	10	21	71	168	172	186 100
Cherokee .....	391	-	-	10	15	71	129	166	186 800
Chippewa .....	289	-	2	20	31	88	71	77	151 500
Chippewa .....	180	-	2	12	21	58	55	32	148 700
Turtle Mountain Band .....	43	-	-	8	1	12	16	6	151 800
Choctaw .....	77	-	-	9	-	44	14	10	119 400
Choctaw .....	63	-	-	9	-	44	-	10	114 800

Table 75. Home Value of Housing Units With an American Indian and Alaska Native Householder for Selected American Indian and Alaska Native Tribes (One Tribe Reported): 2000—Con.

[Data based on a sample (except Tables 79 and 80). For information on confidentiality protection, coverage, sampling error, and nonsampling error, see Appendix G. Tribes are shown if respondents reported only one tribe or as American Indian or Alaska Native only and met the specified threshold. For more information, see "How to Use This Census Report"]

Metropolitan Area	Specified owner-occupied housing units	Value of home							
		Less than \$30,000	\$30,000 to \$49,999	\$50,000 to \$79,999	\$80,000 to \$99,999	\$100,000 to \$149,999	\$150,000 to \$199,999	\$200,000 or more	Median (dollars)
<b>Seattle-Tacoma-Bremerton, WA MSA—Con.</b>									
<b>American Indian and Alaska Native—Con.</b>									
<b>American Indian—Con.</b>									
Colville .....	110	-	-	-	4	27	27	52	187 500
Navajo .....	92	11	-	-	13	41	27	-	133 600
Puget Sound Salish .....	707	33	26	79	104	175	170	120	132 700
Muckleshoot .....	131	10	4	15	-	56	33	13	137 800
Nisqually .....	74	15	6	13	17	13	9	1	83 000
Puyallup .....	98	-	2	21	17	24	32	2	111 800
Suquamish .....	38	4	3	9	7	3	4	8	86 000
Tulalip .....	191	4	7	16	40	29	52	43	149 400
Sioux .....	262	-	-	10	24	82	107	39	158 200
Sioux .....	133	-	-	2	17	47	45	22	151 800
S'Klallam .....	123	7	5	17	10	50	26	8	117 000
Klallam .....	64	2	4	8	2	27	13	8	121 100
Port Gamble Klallam .....	50	5	1	9	8	23	4	-	103 600
Yakama .....	35	-	2	-	5	1	15	12	165 800
<b>Alaska Native</b> .....	<b>472</b>	<b>-</b>	<b>3</b>	<b>20</b>	<b>18</b>	<b>123</b>	<b>122</b>	<b>186</b>	<b>179 800</b>
Aleut .....	94	-	-	12	7	22	16	37	165 000
Tlingit-Haida .....	209	-	-	8	2	59	59	81	184 100
Tlingit .....	147	-	-	8	2	40	36	61	188 000
Tsimshian .....	21	-	-	-	-	-	21	-	167 500
Tsimshian .....	21	-	-	-	-	-	21	-	167 500
<b>Sharon, PA MSA</b> .....	<b>27 133</b>	<b>2 290</b>	<b>4 285</b>	<b>8 155</b>	<b>4 625</b>	<b>5 055</b>	<b>1 589</b>	<b>1 134</b>	<b>76 000</b>
<b>Sheboygan, WI MSA</b> .....	<b>25 326</b>	<b>75</b>	<b>484</b>	<b>4 401</b>	<b>6 287</b>	<b>8 789</b>	<b>3 260</b>	<b>2 030</b>	<b>106 800</b>
American Indian and Alaska Native .....	28	-	-	6	-	20	2	-	115 400
American Indian .....	26	-	-	6	-	20	-	-	113 500
<b>Sherman-Denison, TX MSA</b> .....	<b>23 067</b>	<b>2 705</b>	<b>4 652</b>	<b>6 561</b>	<b>3 334</b>	<b>3 459</b>	<b>1 441</b>	<b>915</b>	<b>69 100</b>
American Indian and Alaska Native .....	231	62	66	36	29	25	-	13	47 700
American Indian .....	189	50	57	28	29	12	-	13	47 200
Choctaw .....	83	25	28	12	6	4	-	8	45 000
Choctaw .....	65	14	21	12	6	4	-	8	48 400
<b>Shreveport-Bossier City, LA MSA</b> .....	<b>80 661</b>	<b>9 132</b>	<b>12 623</b>	<b>21 200</b>	<b>13 186</b>	<b>13 990</b>	<b>5 317</b>	<b>5 213</b>	<b>76 300</b>
American Indian and Alaska Native .....	236	22	31	97	38	31	17	-	65 600
American Indian .....	185	22	23	71	38	21	10	-	64 500
<b>Sioux City, IA-NE MSA</b> .....	<b>26 365</b>	<b>1 322</b>	<b>3 690</b>	<b>9 116</b>	<b>4 694</b>	<b>4 868</b>	<b>1 700</b>	<b>975</b>	<b>77 100</b>
American Indian and Alaska Native .....	129	47	33	37	-	9	3	-	37 000
American Indian .....	87	40	28	7	-	9	3	-	31 600
Sioux .....	32	14	6	3	-	9	-	-	43 300
<b>Sioux Falls, SD MSA</b> .....	<b>36 086</b>	<b>374</b>	<b>1 224</b>	<b>6 953</b>	<b>9 059</b>	<b>11 663</b>	<b>3 632</b>	<b>3 181</b>	<b>101 600</b>
American Indian and Alaska Native .....	87	10	12	34	22	6	3	-	66 700
American Indian .....	74	10	2	34	19	6	3	-	68 300
Sioux .....	66	10	2	29	19	6	-	-	66 500
<b>South Bend, IN MSA</b> .....	<b>65 355</b>	<b>1 930</b>	<b>7 604</b>	<b>19 513</b>	<b>11 439</b>	<b>14 928</b>	<b>5 656</b>	<b>4 285</b>	<b>85 700</b>
American Indian and Alaska Native .....	152	6	38	34	18	51	5	-	70 000
American Indian .....	101	6	21	18	18	33	5	-	93 100
<b>Spokane, WA MSA</b> .....	<b>86 930</b>	<b>443</b>	<b>1 413</b>	<b>13 917</b>	<b>18 650</b>	<b>30 353</b>	<b>12 787</b>	<b>9 367</b>	<b>113 200</b>
American Indian and Alaska Native .....	623	5	33	222	145	147	61	10	84 800
American Indian .....	516	-	20	195	132	106	53	10	84 200
Colville .....	66	-	-	18	17	15	16	-	97 100
Spokane .....	100	-	-	49	18	33	-	-	80 600
<b>Springfield, IL MSA</b> .....	<b>50 450</b>	<b>1 306</b>	<b>4 737</b>	<b>13 254</b>	<b>9 640</b>	<b>12 191</b>	<b>5 228</b>	<b>4 094</b>	<b>91 400</b>
American Indian and Alaska Native .....	46	15	-	3	9	8	11	-	85 600
<b>Springfield, MO MSA</b> .....	<b>68 510</b>	<b>1 786</b>	<b>5 476</b>	<b>18 964</b>	<b>15 379</b>	<b>15 315</b>	<b>6 453</b>	<b>5 137</b>	<b>89 300</b>
American Indian and Alaska Native .....	357	4	61	141	92	32	13	14	75 900
American Indian .....	287	4	51	113	73	32	7	7	75 200
Cherokee .....	194	4	38	79	44	22	-	7	73 300
Cherokee .....	179	4	38	77	37	16	-	7	71 800
<b>Springfield, MA MSA</b> .....	<b>115 603</b>	<b>454</b>	<b>991</b>	<b>11 512</b>	<b>21 426</b>	<b>45 711</b>	<b>20 715</b>	<b>14 794</b>	<b>123 600</b>
American Indian and Alaska Native .....	138	-	-	30	31	55	22	-	105 000
American Indian .....	86	-	-	18	9	37	22	-	118 200
<b>State College, PA MSA</b> .....	<b>23 191</b>	<b>380</b>	<b>883</b>	<b>3 310</b>	<b>4 733</b>	<b>7 189</b>	<b>3 872</b>	<b>2 824</b>	<b>114 900</b>
<b>Steubenville-Weirton, OH-WV MSA</b> .....	<b>34 580</b>	<b>3 625</b>	<b>6 913</b>	<b>11 657</b>	<b>6 009</b>	<b>4 181</b>	<b>1 278</b>	<b>917</b>	<b>67 100</b>
<b>Stockton-Lodi, CA MSA</b> .....	<b>96 592</b>	<b>721</b>	<b>1 177</b>	<b>7 830</b>	<b>12 487</b>	<b>30 982</b>	<b>20 766</b>	<b>22 629</b>	<b>142 400</b>
American Indian and Alaska Native .....	728	2	16	101	61	254	139	155	136 100
American Indian .....	575	2	7	72	36	202	130	126	142 200
Canadian and Latin American .....	88	2	-	23	13	28	8	14	110 000
Mexican American Indian .....	74	2	-	23	6	28	8	7	110 000
Cherokee .....	98	-	-	7	-	52	25	14	136 800
Cherokee .....	89	-	-	7	-	52	16	14	130 900
<b>Sumter, SC MSA</b> .....	<b>17 834</b>	<b>908</b>	<b>2 438</b>	<b>5 814</b>	<b>3 307</b>	<b>3 404</b>	<b>1 222</b>	<b>741</b>	<b>78 700</b>
<b>Syracuse, NY MSA</b> .....	<b>153 909</b>	<b>2 154</b>	<b>11 502</b>	<b>58 085</b>	<b>35 625</b>	<b>30 230</b>	<b>9 838</b>	<b>6 475</b>	<b>82 500</b>
American Indian and Alaska Native .....	648	34	79	283	130	122	-	-	72 300
American Indian .....	582	25	67	260	116	114	-	-	73 100
Iroquois .....	480	25	67	195	97	96	-	-	72 700
Mohawk .....	223	25	54	97	30	17	-	-	56 800
Oneida Nation of New York .....	71	-	2	55	14	-	-	-	72 600
Onondaga .....	163	-	5	26	53	79	-	-	99 500

**Table 75. Home Value of Housing Units With an American Indian and Alaska Native Householder for Selected American Indian and Alaska Native Tribes (One Tribe Reported): 2000—Con.**

[Data based on a sample (except Tables 79 and 80). For information on confidentiality protection, coverage, sampling error, and nonsampling error, see Appendix G. Tribes are shown if respondents reported only one tribe or as American Indian or Alaska Native only and met the specified threshold. For more information, see "How to Use This Census Report"]

Metropolitan Area	Specified owner-occupied housing units	Value of home								Median (dollars)
		Less than \$30,000	\$30,000 to \$49,999	\$50,000 to \$79,999	\$80,000 to \$99,999	\$100,000 to \$149,999	\$150,000 to \$199,999	\$200,000 or more		
<b>Tallahassee, FL MSA</b>	<b>51 747</b>	<b>1 791</b>	<b>2 989</b>	<b>10 259</b>	<b>9 232</b>	<b>14 040</b>	<b>7 163</b>	<b>6 273</b>	<b>105 000</b>	
American Indian and Alaska Native	108	15	-	30	15	48	-	-	86 000	
<b>Tampa—St. Petersburg—Clearwater, FL MSA</b>	<b>540 901</b>	<b>8 029</b>	<b>42 205</b>	<b>146 740</b>	<b>103 025</b>	<b>125 678</b>	<b>55 665</b>	<b>59 559</b>	<b>93 800</b>	
American Indian and Alaska Native	1 333	42	78	423	187	351	87	165	94 500	
American Indian	1 039	35	52	326	159	268	73	126	94 900	
Canadian and Latin American	67	7	5	17	14	24	-	-	85 000	
Cherokee	494	22	5	182	73	110	39	63	90 300	
Cherokee	453	22	5	172	65	100	33	56	89 500	
Iroquois	73	-	7	20	12	25	9	-	97 200	
<b>Terre Haute, IN MSA</b>	<b>33 736</b>	<b>2 943</b>	<b>6 249</b>	<b>10 966</b>	<b>5 287</b>	<b>5 227</b>	<b>1 826</b>	<b>1 238</b>	<b>70 800</b>	
American Indian and Alaska Native	53	21	2	7	9	6	8	-	55 000	
<b>Texarkana, TX—Texarkana, AR MSA</b>	<b>24 718</b>	<b>3 386</b>	<b>4 989</b>	<b>7 386</b>	<b>3 820</b>	<b>3 247</b>	<b>920</b>	<b>970</b>	<b>65 600</b>	
American Indian and Alaska Native	89	2	13	36	19	9	10	-	74 100	
American Indian	79	2	10	32	16	9	10	-	75 900	
<b>Toledo, OH MSA</b>	<b>143 635</b>	<b>6 274</b>	<b>12 796</b>	<b>30 627</b>	<b>26 107</b>	<b>35 879</b>	<b>17 293</b>	<b>14 659</b>	<b>96 800</b>	
American Indian and Alaska Native	330	37	46	136	58	36	17	-	68 600	
American Indian	254	30	37	86	48	36	17	-	71 300	
<b>Topeka, KS MSA</b>	<b>39 799</b>	<b>2 328</b>	<b>6 072</b>	<b>10 928</b>	<b>7 241</b>	<b>8 634</b>	<b>2 756</b>	<b>1 840</b>	<b>81 600</b>	
American Indian and Alaska Native	278	14	32	120	60	44	8	-	73 600	
American Indian	256	14	32	108	60	34	8	-	73 000	
Potawatomi	93	-	19	44	12	18	-	-	67 100	
<b>Tucson, AZ MSA</b>	<b>169 297</b>	<b>1 885</b>	<b>5 372</b>	<b>26 912</b>	<b>33 299</b>	<b>50 073</b>	<b>23 583</b>	<b>28 173</b>	<b>114 600</b>	
American Indian and Alaska Native	3 482	677	446	1 178	602	351	101	127	65 200	
American Indian	3 210	656	399	1 090	542	315	93	115	64 100	
Canadian and Latin American	122	-	7	38	58	-	12	7	88 000	
Mexican American Indian	108	-	-	38	58	-	12	-	88 000	
Cherokee	143	-	-	38	20	39	13	33	111 600	
Cherokee	132	-	-	38	9	39	13	33	116 400	
Navajo	140	7	7	18	39	59	10	-	99 700	
Pueblo	80	-	-	24	50	-	6	-	88 400	
Tohono O'odham	1 517	578	221	467	165	53	10	23	45 000	
Tohono O'odham	1 517	578	221	467	165	53	10	23	45 000	
Yaqui	781	44	148	412	112	46	2	17	62 800	
Pascua Yaqui	318	20	82	152	51	11	-	2	60 500	
Yaqui	445	24	57	251	61	35	2	15	65 200	
<b>Tulsa, OK MSA</b>	<b>173 547</b>	<b>9 536</b>	<b>20 835</b>	<b>47 125</b>	<b>31 274</b>	<b>37 857</b>	<b>13 548</b>	<b>13 372</b>	<b>85 500</b>	
American Indian and Alaska Native	8 686	883	1 498	2 869	1 435	1 393	325	283	70 300	
American Indian	8 099	798	1 390	2 630	1 340	1 350	321	270	71 100	
Cherokee	4 316	446	656	1 389	756	737	152	180	72 600	
Cherokee	4 229	429	647	1 356	744	721	152	180	72 700	
Western Cherokee	65	17	9	19	4	16	-	-	67 000	
Chickasaw	199	3	24	42	44	56	30	-	92 100	
Choctaw	728	33	111	223	122	147	69	23	79 600	
Choctaw	564	27	101	154	98	124	48	12	80 000	
Oklahoma Choctaw	126	6	10	42	24	23	10	11	82 600	
Creek	1 289	73	290	488	201	203	16	18	66 700	
Muscogee Creek Nation	1 289	73	290	488	201	203	16	18	66 700	
Delaware	132	7	27	52	13	19	14	-	73 500	
Delaware	122	7	24	45	13	19	14	-	73 800	
Iroquois	37	8	6	7	16	-	-	-	66 400	
Seneca-Cayuga	17	6	6	-	5	-	-	-	44 200	
Kiowa	43	10	-	15	18	-	-	-	66 100	
Kiowa	43	10	-	15	18	-	-	-	66 100	
Osage	444	95	136	109	46	40	14	4	48 500	
Potawatomi	76	18	2	38	11	7	-	-	66 700	
Potawatomi	72	18	2	34	11	7	-	-	67 500	
Seminole	53	9	5	22	17	-	-	-	73 700	
Seminole	36	9	5	22	-	-	-	-	55 700	
Shawnee	24	6	6	-	8	4	-	-	60 000	
<b>Tuscaloosa, AL MSA</b>	<b>30 790</b>	<b>909</b>	<b>1 717</b>	<b>5 726</b>	<b>5 584</b>	<b>9 662</b>	<b>3 716</b>	<b>3 476</b>	<b>106 600</b>	
American Indian and Alaska Native	85	-	-	11	27	38	9	-	103 000	
American Indian	76	-	-	11	27	29	9	-	100 000	
<b>Tyler, TX MSA</b>	<b>35 196</b>	<b>2 709</b>	<b>4 363</b>	<b>9 615</b>	<b>6 061</b>	<b>6 463</b>	<b>3 015</b>	<b>2 970</b>	<b>82 600</b>	
American Indian and Alaska Native	100	13	9	32	16	11	11	8	78 000	
American Indian	55	9	9	23	-	2	4	8	73 300	
<b>Utica—Rome, NY MSA</b>	<b>58 039</b>	<b>1 856</b>	<b>7 429</b>	<b>23 985</b>	<b>12 046</b>	<b>8 677</b>	<b>2 570</b>	<b>1 476</b>	<b>74 600</b>	
American Indian and Alaska Native	58	5	10	22	6	15	-	-	74 700	
American Indian	31	5	5	13	-	8	-	-	67 900	
<b>Victoria, TX MSA</b>	<b>16 051</b>	<b>1 390</b>	<b>2 914</b>	<b>4 853</b>	<b>2 832</b>	<b>2 329</b>	<b>1 060</b>	<b>673</b>	<b>73 300</b>	
American Indian and Alaska Native	72	10	6	22	16	-	18	-	77 500	
American Indian	46	10	6	14	16	-	-	-	55 000	
<b>Visalia—Tulare—Porterville, CA MSA</b>	<b>56 796</b>	<b>614</b>	<b>1 359</b>	<b>12 527</b>	<b>15 483</b>	<b>15 872</b>	<b>5 839</b>	<b>5 102</b>	<b>97 800</b>	
American Indian and Alaska Native	683	37	48	160	151	156	81	50	91 500	
American Indian	446	37	44	113	96	89	31	36	85 600	
Canadian and Latin American	42	-	10	24	8	-	-	-	57 900	
Mexican American Indian	25	-	10	12	3	-	-	-	61 300	
Cherokee	84	13	5	20	9	33	2	2	88 000	
Cherokee	82	13	5	20	9	33	-	2	86 000	
Yokuts	113	15	17	16	35	19	2	9	83 300	
Tule River	61	15	13	4	17	7	2	3	56 300	
Yokuts	52	-	4	12	18	12	-	6	88 300	



**Table 75. Home Value of Housing Units With an American Indian and Alaska Native Householder for Selected American Indian and Alaska Native Tribes (One Tribe Reported): 2000—Con.**

[Data based on a sample (except Tables 79 and 80). For information on confidentiality protection, coverage, sampling error, and nonsampling error, see Appendix G. Tribes are shown if respondents reported only one tribe or as American Indian or Alaska Native only and met the specified threshold. For more information, see "How to Use This Census Report"]

Metropolitan Area	Specified owner-occupied housing units	Value of home							
		Less than \$30,000	\$30,000 to \$49,999	\$50,000 to \$79,999	\$80,000 to \$99,999	\$100,000 to \$149,999	\$150,000 to \$199,999	\$200,000 or more	Median (dollars)
<b>Waco, TX MSA</b>	<b>39 361</b>	<b>5 684</b>	<b>8 105</b>	<b>10 059</b>	<b>6 204</b>	<b>5 205</b>	<b>2 351</b>	<b>1 753</b>	<b>67 700</b>
American Indian and Alaska Native	119	17	43	30	-	27	2	-	49 900
American Indian	80	3	27	29	-	19	2	-	59 100
<b>Washington—Baltimore, DC—MD—VA—WV CMSA</b>	<b>1 621 648</b>	<b>14 545</b>	<b>25 153</b>	<b>102 555</b>	<b>140 427</b>	<b>434 180</b>	<b>349 640</b>	<b>555 148</b>	<b>161 600</b>
American Indian and Alaska Native	4 114	34	117	359	471	1 325	857	951	140 600
American Indian	2 908	27	65	203	250	960	583	820	147 400
Canadian and Latin American	139	-	14	-	37	43	41	4	127 300
Mexican American Indian	87	-	9	-	23	25	26	4	118 000
South American Indian	15	-	-	-	7	8	-	-	126 600
Cherokee	790	16	27	72	75	222	172	206	146 700
Cherokee	732	16	27	72	63	205	161	188	146 400
Iroquois	181	-	-	21	7	54	33	66	159 200
Lumbee	177	-	-	41	23	45	18	50	115 300
Navajo	19	-	-	-	-	6	3	10	206 300
Piscataway	218	-	-	5	17	89	80	27	149 000
Sioux	75	11	-	8	-	9	8	39	212 500
<b>Waterloo—Cedar Falls, IA MSA</b>	<b>29 352</b>	<b>1 997</b>	<b>5 001</b>	<b>8 642</b>	<b>5 183</b>	<b>5 083</b>	<b>2 025</b>	<b>1 421</b>	<b>77 000</b>
<b>Wausau, WI MSA</b>	<b>27 166</b>	<b>227</b>	<b>1 232</b>	<b>6 901</b>	<b>6 504</b>	<b>8 220</b>	<b>2 368</b>	<b>1 714</b>	<b>95 800</b>
American Indian and Alaska Native	32	-	6	10	4	12	-	-	80 000
American Indian	30	-	4	10	4	12	-	-	85 000
<b>West Palm Beach—Boca Raton, FL MSA</b>	<b>243 413</b>	<b>1 945</b>	<b>6 684</b>	<b>34 159</b>	<b>33 689</b>	<b>65 156</b>	<b>41 102</b>	<b>60 678</b>	<b>135 200</b>
American Indian and Alaska Native	279	-	12	67	85	65	50	-	95 400
American Indian	205	-	7	46	71	40	41	-	95 300
Canadian and Latin American	54	-	-	26	28	-	-	-	81 100
Mexican American Indian	15	-	-	6	9	-	-	-	81 700
<b>Wheeling, WV—OH MSA</b>	<b>36 908</b>	<b>4 226</b>	<b>7 701</b>	<b>11 826</b>	<b>5 572</b>	<b>4 565</b>	<b>1 661</b>	<b>1 357</b>	<b>66 100</b>
American Indian and Alaska Native	25	-	-	-	12	-	-	13	403 800
<b>Wichita, KS MSA</b>	<b>120 836</b>	<b>5 298</b>	<b>17 801</b>	<b>33 989</b>	<b>21 031</b>	<b>26 549</b>	<b>9 318</b>	<b>6 850</b>	<b>83 100</b>
American Indian and Alaska Native	982	91	140	324	193	144	58	32	73 700
American Indian	794	80	117	236	168	119	58	16	75 700
Cherokee	257	28	13	76	67	43	30	-	83 100
Cherokee	242	28	13	68	60	43	30	-	84 000
Choctaw	69	16	14	15	17	7	-	-	66 400
<b>Wichita Falls, TX MSA</b>	<b>28 548</b>	<b>4 482</b>	<b>6 137</b>	<b>8 516</b>	<b>3 975</b>	<b>3 447</b>	<b>1 078</b>	<b>913</b>	<b>61 500</b>
American Indian and Alaska Native	81	20	25	34	-	2	-	-	44 400
American Indian	60	20	13	25	-	2	-	-	46 300
Cherokee	7	7	-	-	-	-	-	-	22 500
Cherokee	7	7	-	-	-	-	-	-	22 500
<b>Williamsport, PA MSA</b>	<b>25 502</b>	<b>352</b>	<b>2 231</b>	<b>8 211</b>	<b>6 151</b>	<b>5 935</b>	<b>1 625</b>	<b>997</b>	<b>86 200</b>
American Indian and Alaska Native	35	-	12	21	-	2	-	-	57 900
American Indian	25	-	2	21	-	2	-	-	72 500
<b>Wilmington, NC MSA</b>	<b>53 248</b>	<b>755</b>	<b>1 141</b>	<b>4 958</b>	<b>8 725</b>	<b>16 063</b>	<b>9 358</b>	<b>12 248</b>	<b>133 200</b>
American Indian and Alaska Native	180	14	17	33	40	22	32	22	87 600
American Indian	130	14	6	27	17	22	25	19	104 200
Cherokee	28	14	-	6	-	8	-	-	50 000
Cherokee	28	14	-	6	-	8	-	-	50 000
<b>Yakima, WA MSA</b>	<b>34 750</b>	<b>498</b>	<b>1 446</b>	<b>5 590</b>	<b>6 608</b>	<b>11 345</b>	<b>5 268</b>	<b>3 995</b>	<b>113 800</b>
American Indian and Alaska Native	941	78	125	203	205	236	66	28	85 500
American Indian	851	78	113	187	181	206	58	28	84 400
Yakama	578	64	86	133	140	94	39	22	80 700
<b>York, PA MSA</b>	<b>95 054</b>	<b>976</b>	<b>3 052</b>	<b>13 563</b>	<b>21 003</b>	<b>35 895</b>	<b>12 630</b>	<b>7 935</b>	<b>110 500</b>
American Indian and Alaska Native	49	-	8	8	16	11	6	-	85 300
American Indian	49	-	8	8	16	11	6	-	85 300
<b>Youngstown—Warren, OH MSA</b>	<b>149 377</b>	<b>11 481</b>	<b>18 432</b>	<b>41 298</b>	<b>28 918</b>	<b>31 067</b>	<b>10 767</b>	<b>7 414</b>	<b>82 200</b>
American Indian and Alaska Native	238	52	31	45	9	82	12	7	74 400
American Indian	180	16	31	45	2	67	12	7	78 800
Cherokee	108	16	7	23	-	55	7	-	109 500
Cherokee	108	16	7	23	-	55	7	-	109 500
<b>Yuba City, CA MSA</b>	<b>21 747</b>	<b>192</b>	<b>467</b>	<b>3 314</b>	<b>5 019</b>	<b>7 882</b>	<b>2 793</b>	<b>2 080</b>	<b>110 500</b>
American Indian and Alaska Native	322	11	10	86	78	79	38	20	92 900
American Indian	258	11	10	55	60	72	30	20	97 200
Cherokee	88	11	-	27	17	30	3	-	83 500
Cherokee	82	5	-	27	17	30	3	-	85 300
<b>Yuma, AZ MSA</b>	<b>21 925</b>	<b>415</b>	<b>1 595</b>	<b>7 497</b>	<b>4 911</b>	<b>4 413</b>	<b>1 946</b>	<b>1 148</b>	<b>85 100</b>
American Indian and Alaska Native	240	27	31	45	89	32	16	-	82 600
American Indian	148	14	31	15	53	26	9	-	83 800
Yuman	74	14	25	9	12	14	-	-	43 300
Cocopah Tribe of Arizona	52	10	25	3	-	14	-	-	38 600

**Table 76. Selected Monthly Owner Costs of Housing Units With an American Indian and Alaska Native Householder for Selected American Indian and Alaska Native Tribes (One Tribe Reported): 2000**

[Data based on a sample (except Tables 79 and 80). For information on confidentiality protection, coverage, sampling error, and nonsampling error, see Appendix G. Tribes are shown if respondents reported only one tribe or as American Indian or Alaska Native only and met the specified threshold. For more information, see "How to Use This Census Report"]

Metropolitan Area	Specified owner-occupied housing units	Selected monthly owner costs								
		Less than \$200	\$200 to \$299	\$300 to \$399	\$400 to \$499	\$500 to \$599	\$600 to \$799	\$800 to \$999	\$1,000 or more	
<b>Abilene, TX MSA</b>	<b>25 342</b>	<b>2 863</b>	<b>3 604</b>	<b>3 087</b>	<b>2 620</b>	<b>2 169</b>	<b>4 196</b>	<b>2 928</b>	<b>3 875</b>	
American Indian and Alaska Native	170	12	24	20	-	17	34	44	19	
American Indian	161	12	24	11	-	17	34	44	19	
<b>Albany, GA MSA</b>	<b>20 639</b>	<b>973</b>	<b>2 288</b>	<b>1 593</b>	<b>1 696</b>	<b>1 765</b>	<b>3 570</b>	<b>3 118</b>	<b>5 636</b>	
<b>Albany-Schenectady-Troy, NY MSA</b>	<b>177 262</b>	<b>3 577</b>	<b>12 841</b>	<b>15 621</b>	<b>14 041</b>	<b>10 820</b>	<b>19 008</b>	<b>24 355</b>	<b>76 999</b>	
American Indian and Alaska Native	177	-	19	8	22	24	8	35	61	
American Indian	112	-	11	-	22	17	2	32	28	
Iroquois	45	-	5	-	6	-	2	15	17	
<b>Albuquerque, NM MSA</b>	<b>154 693</b>	<b>8 775</b>	<b>18 070</b>	<b>10 517</b>	<b>6 223</b>	<b>6 129</b>	<b>20 537</b>	<b>25 351</b>	<b>59 091</b>	
American Indian and Alaska Native	5 191	1 674	1 036	416	159	160	395	474	877	
American Indian	4 882	1 637	1 026	396	159	142	322	418	782	
Apache	114	16	-	2	-	-	34	14	48	
Canadian and Latin American	98	-	10	4	-	-	13	28	43	
Cherokee	86	9	12	5	-	-	23	8	29	
Cherokee	79	9	12	5	-	-	23	8	22	
Navajo	1 252	616	153	30	29	31	81	129	183	
Pueblo	2 773	965	815	330	118	85	110	112	238	
Acoma	62	3	5	7	-	7	7	10	23	
Cochiti	133	67	30	12	6	3	-	11	4	
Isleta	722	280	279	55	20	20	30	18	20	
Jemez	456	141	149	55	46	7	6	17	35	
Laguna	132	17	20	4	-	-	31	14	46	
San Felipe	343	114	105	57	15	13	15	20	4	
Sandia	89	26	24	29	2	4	2	2	-	
Santa Ana	95	49	32	14	-	-	-	-	-	
Santo Domingo	442	212	107	65	26	11	10	5	6	
Zia	133	43	51	23	3	3	1	-	9	
Zuni	24	-	5	-	-	-	8	-	11	
Sioux	61	4	-	-	-	-	-	25	32	
<b>Alexandria, LA MSA</b>	<b>23 848</b>	<b>4 017</b>	<b>4 334</b>	<b>2 150</b>	<b>1 584</b>	<b>1 790</b>	<b>4 059</b>	<b>2 596</b>	<b>3 318</b>	
American Indian and Alaska Native	97	7	32	13	23	11	3	8	-	
American Indian	79	7	32	7	15	11	1	6	-	
<b>Allentown-Bethlehem-Easton, PA MSA</b>	<b>157 317</b>	<b>3 356</b>	<b>14 647</b>	<b>20 146</b>	<b>12 386</b>	<b>8 027</b>	<b>17 209</b>	<b>21 283</b>	<b>60 263</b>	
American Indian and Alaska Native	133	9	13	-	4	6	7	47	47	
American Indian	89	9	13	-	4	-	4	27	32	
<b>Altoona, PA MSA</b>	<b>31 614</b>	<b>2 021</b>	<b>6 766</b>	<b>4 102</b>	<b>2 517</b>	<b>2 773</b>	<b>5 328</b>	<b>3 570</b>	<b>4 537</b>	
<b>Amarillo, TX MSA</b>	<b>44 846</b>	<b>4 099</b>	<b>6 410</b>	<b>4 876</b>	<b>4 034</b>	<b>4 016</b>	<b>6 650</b>	<b>5 883</b>	<b>8 878</b>	
American Indian and Alaska Native	245	13	25	28	-	43	20	59	57	
American Indian	177	7	19	11	-	27	20	44	49	
<b>Anchorage, AK MSA</b>	<b>44 192</b>	<b>108</b>	<b>651</b>	<b>1 585</b>	<b>2 092</b>	<b>1 257</b>	<b>2 167</b>	<b>4 080</b>	<b>32 252</b>	
American Indian and Alaska Native	1 581	10	58	107	79	49	117	220	941	
American Indian	236	-	14	-	-	7	7	17	191	
Cherokee	47	-	-	-	-	-	7	-	40	
Cherokee	40	-	-	-	-	-	-	-	40	
<b>Alaska Native</b>	<b>1 202</b>	<b>6</b>	<b>37</b>	<b>98</b>	<b>79</b>	<b>42</b>	<b>100</b>	<b>192</b>	<b>648</b>	
Alaskan Athabaskan	231	-	5	31	10	6	7	43	129	
Alaskan Athabaskan	152	-	5	25	10	-	7	18	87	
Aleut	178	-	15	14	25	21	16	12	75	
Eskimo Tribes	101	-	17	-	18	-	-	11	55	
Eskimo	101	-	17	-	18	-	-	11	55	
Inupiat Eskimo	188	-	-	23	6	-	17	38	104	
Inupiat	58	-	-	-	6	-	8	32	12	
Inupiat	42	-	-	-	-	-	9	-	33	
Tlingit-Haida	75	6	-	5	-	-	12	16	36	
Tlingit	75	6	-	5	-	-	12	16	36	
Yup'ik	131	-	-	7	7	15	33	27	42	
Yup'ik	68	-	-	7	-	15	18	14	14	
Yup'ik Eskimo	31	-	-	-	-	-	15	6	10	
<b>Anniston, AL MSA</b>	<b>24 409</b>	<b>4 785</b>	<b>4 310</b>	<b>1 706</b>	<b>1 960</b>	<b>1 935</b>	<b>3 965</b>	<b>2 523</b>	<b>3 225</b>	
American Indian and Alaska Native	76	14	-	3	5	13	17	24	-	
American Indian	65	9	-	3	5	7	17	24	-	
<b>Appleton-Oshkosh-Neenah, WI MSA</b>	<b>84 136</b>	<b>1 050</b>	<b>8 655</b>	<b>9 720</b>	<b>4 479</b>	<b>4 394</b>	<b>12 358</b>	<b>14 003</b>	<b>29 477</b>	
American Indian and Alaska Native	550	42	67	66	22	25	67	140	121	
American Indian	525	42	67	58	22	25	57	140	114	
Chippewa	45	-	-	-	7	-	4	16	18	
Iroquois	366	42	59	45	15	19	44	79	63	
Oneida Nation of New York	360	42	59	39	15	19	44	79	63	
<b>Asheville, NC MSA</b>	<b>45 578</b>	<b>4 559</b>	<b>7 259</b>	<b>4 066</b>	<b>2 617</b>	<b>2 534</b>	<b>6 169</b>	<b>5 865</b>	<b>12 509</b>	
American Indian and Alaska Native	62	13	17	-	-	6	-	20	6	
American Indian	54	13	17	-	-	6	-	12	6	
Cherokee	19	-	17	-	-	-	-	2	-	
<b>Athens, GA MSA</b>	<b>23 187</b>	<b>1 876</b>	<b>2 529</b>	<b>1 827</b>	<b>1 290</b>	<b>1 198</b>	<b>3 142</b>	<b>3 543</b>	<b>7 782</b>	
American Indian and Alaska Native	34	4	-	-	6	3	-	5	16	
<b>Atlanta, GA MSA</b>	<b>884 313</b>	<b>29 417</b>	<b>49 754</b>	<b>40 586</b>	<b>28 736</b>	<b>28 814</b>	<b>92 975</b>	<b>139 066</b>	<b>474 965</b>	
American Indian and Alaska Native	1 766	64	75	62	68	68	283	340	806	
American Indian	1 264	21	49	46	56	53	239	277	523	
Canadian and Latin American	83	-	3	-	-	-	33	32	15	
Mexican American Indian	59	-	-	-	-	-	33	11	15	
Cherokee	570	1	16	34	50	24	150	106	189	
Cherokee	534	1	16	34	42	24	124	104	189	
<b>Auburn-Opelika, AL MSA</b>	<b>17 735</b>	<b>1 384</b>	<b>2 004</b>	<b>1 053</b>	<b>848</b>	<b>1 130</b>	<b>3 092</b>	<b>2 920</b>	<b>5 304</b>	

**Table 76. Selected Monthly Owner Costs of Housing Units With an American Indian and Alaska Native Householder for Selected American Indian and Alaska Native Tribes (One Tribe Reported): 2000—Con.**

[Data based on a sample (except Tables 79 and 80). For information on confidentiality protection, coverage, sampling error, and nonsampling error, see Appendix G. Tribes are shown if respondents reported only one tribe or as American Indian or Alaska Native only and met the specified threshold. For more information, see "How to Use This Census Report"]

Metropolitan Area	Specified owner-occupied housing units	Selected monthly owner costs								
		Less than \$200	\$200 to \$299	\$300 to \$399	\$400 to \$499	\$500 to \$599	\$600 to \$799	\$800 to \$999	\$1,000 or more	
<b>Augusta–Aiken, GA–SC MSA</b>	<b>94 944</b>	<b>7 538</b>	<b>11 449</b>	<b>7 010</b>	<b>5 193</b>	<b>6 086</b>	<b>15 602</b>	<b>14 548</b>	<b>27 518</b>	
American Indian and Alaska Native	292	14	22	31	10	35	55	32	93	
American Indian	199	-	22	21	10	16	42	14	74	
Cherokee	122	-	16	14	-	9	27	9	47	
Cherokee	122	-	16	14	-	9	27	9	47	
<b>Austin–San Marcos, TX MSA</b>	<b>225 346</b>	<b>5 591</b>	<b>11 385</b>	<b>12 737</b>	<b>11 126</b>	<b>9 729</b>	<b>21 886</b>	<b>31 293</b>	<b>121 599</b>	
American Indian and Alaska Native	918	25	44	59	21	26	79	226	438	
American Indian	637	17	30	39	-	19	68	145	319	
Canadian and Latin American	99	6	-	7	-	-	9	34	43	
Mexican American Indian	86	6	-	5	-	-	6	26	43	
Cherokee	218	-	13	17	-	-	10	25	153	
Cherokee	212	-	13	17	-	-	10	25	147	
Choctaw	84	-	3	7	-	10	12	41	11	
<b>Bakersfield, CA MSA</b>	<b>109 487</b>	<b>6 100</b>	<b>9 660</b>	<b>6 777</b>	<b>4 849</b>	<b>5 282</b>	<b>16 372</b>	<b>19 154</b>	<b>41 293</b>	
American Indian and Alaska Native	1 161	55	92	61	55	63	212	175	448	
American Indian	879	55	59	43	50	40	147	114	371	
Canadian and Latin American	129	9	-	8	2	19	24	16	51	
Mexican American Indian	100	-	-	8	2	19	13	16	42	
Cherokee	209	16	23	10	14	-	46	14	86	
Cherokee	201	16	23	10	14	-	46	14	78	
Choctaw	146	-	19	16	2	-	14	21	74	
Choctaw	121	-	9	16	2	-	14	14	66	
Paiute	56	16	-	7	-	-	14	8	11	
Paiute	50	16	-	-	7	-	8	8	11	
<b>Bangor, ME MSA</b>	<b>16 717</b>	<b>338</b>	<b>1 664</b>	<b>1 930</b>	<b>1 282</b>	<b>1 241</b>	<b>2 719</b>	<b>2 773</b>	<b>4 770</b>	
American Indian and Alaska Native	149	25	31	9	7	26	12	8	31	
American Indian	143	25	31	9	7	26	12	8	25	
Penobscot	105	19	28	9	7	26	10	6	-	
<b>Barnstable–Yarmouth, MA MSA</b>	<b>50 092</b>	<b>455</b>	<b>4 701</b>	<b>7 071</b>	<b>4 093</b>	<b>2 804</b>	<b>5 158</b>	<b>5 703</b>	<b>20 107</b>	
American Indian and Alaska Native	212	-	26	11	4	16	18	31	106	
American Indian	198	-	26	11	4	16	18	31	92	
Wampanoag	156	-	26	6	-	16	11	15	82	
Wampanoag	108	-	26	6	-	-	11	15	50	
<b>Baton Rouge, LA MSA</b>	<b>123 157</b>	<b>13 042</b>	<b>16 603</b>	<b>8 876</b>	<b>7 063</b>	<b>8 092</b>	<b>20 703</b>	<b>17 496</b>	<b>31 282</b>	
American Indian and Alaska Native	306	20	24	22	41	15	43	47	94	
American Indian	217	17	24	16	26	15	19	40	60	
<b>Beaumont–Port Arthur, TX MSA</b>	<b>84 317</b>	<b>8 530</b>	<b>16 264</b>	<b>12 415</b>	<b>8 239</b>	<b>6 688</b>	<b>11 686</b>	<b>8 686</b>	<b>11 809</b>	
American Indian and Alaska Native	272	20	27	22	31	35	85	18	34	
American Indian	194	20	20	9	24	20	61	12	28	
Cherokee	50	8	6	-	-	8	11	-	17	
Cherokee	50	8	6	-	-	8	11	-	17	
<b>Bellingham, WA MSA</b>	<b>30 212</b>	<b>762</b>	<b>2 692</b>	<b>2 807</b>	<b>1 674</b>	<b>1 206</b>	<b>2 983</b>	<b>3 741</b>	<b>14 347</b>	
American Indian and Alaska Native	576	33	69	76	80	32	108	38	140	
American Indian	505	24	69	76	76	23	108	23	106	
Lummi	360	16	60	54	56	14	97	21	42	
Puget Sound Salish	69	8	9	19	5	9	3	-	16	
Nooksack	60	8	9	19	5	9	3	-	7	
<b>Benton Harbor, MI MSA</b>	<b>37 045</b>	<b>3 363</b>	<b>6 171</b>	<b>3 391</b>	<b>2 370</b>	<b>2 617</b>	<b>5 945</b>	<b>4 865</b>	<b>8 323</b>	
American Indian and Alaska Native	135	15	33	12	-	2	27	30	16	
American Indian	89	15	28	-	-	-	22	13	11	
<b>Billings, MT MSA</b>	<b>27 651</b>	<b>1 166</b>	<b>3 846</b>	<b>2 275</b>	<b>1 471</b>	<b>1 539</b>	<b>5 000</b>	<b>5 043</b>	<b>7 311</b>	
American Indian and Alaska Native	285	14	7	-	6	16	122	54	66	
American Indian	254	14	-	-	6	9	105	54	66	
Cheyenne	16	5	-	-	-	-	5	6	-	
Northern Cheyenne	16	5	-	-	-	-	5	6	-	
Crow	7	3	-	-	-	-	-	-	4	
Sioux	65	-	-	-	-	9	26	7	23	
<b>Biloxi–Gulfport–Pascagoula, MS MSA</b>	<b>74 567</b>	<b>5 501</b>	<b>12 086</b>	<b>7 373</b>	<b>5 063</b>	<b>5 840</b>	<b>13 067</b>	<b>10 727</b>	<b>14 910</b>	
American Indian and Alaska Native	334	50	19	30	61	37	53	39	45	
American Indian	269	37	19	22	25	37	45	39	45	
Cherokee	85	29	11	-	7	-	10	16	12	
Cherokee	85	29	11	-	7	-	10	16	12	
<b>Binghamton, NY MSA</b>	<b>51 760</b>	<b>2 062</b>	<b>6 374</b>	<b>5 980</b>	<b>4 382</b>	<b>3 514</b>	<b>8 581</b>	<b>8 157</b>	<b>12 710</b>	
American Indian and Alaska Native	43	-	-	-	2	17	12	-	12	
American Indian	36	-	-	-	2	10	12	-	12	
<b>Birmingham, AL MSA</b>	<b>212 817</b>	<b>18 805</b>	<b>28 294</b>	<b>15 843</b>	<b>12 042</b>	<b>13 410</b>	<b>31 514</b>	<b>29 338</b>	<b>63 571</b>	
American Indian and Alaska Native	481	47	65	24	30	26	37	94	158	
American Indian	400	47	55	16	30	19	20	70	143	
Cherokee	235	41	35	6	23	11	10	41	68	
Cherokee	130	7	18	-	18	11	-	25	51	
<b>Bismarck, ND MSA</b>	<b>18 803</b>	<b>742</b>	<b>1 835</b>	<b>2 351</b>	<b>1 333</b>	<b>1 123</b>	<b>2 877</b>	<b>3 293</b>	<b>5 249</b>	
American Indian and Alaska Native	69	27	11	11	2	8	-	2	8	
American Indian	69	27	11	11	2	8	-	2	8	
Chippewa	13	-	11	-	2	-	-	-	-	
Sioux	35	19	-	11	-	5	-	-	-	
Standing Rock Sioux	13	-	-	11	-	2	-	-	-	
<b>Bloomington, IN MSA</b>	<b>19 750</b>	<b>1 060</b>	<b>2 315</b>	<b>1 503</b>	<b>1 234</b>	<b>1 327</b>	<b>2 945</b>	<b>3 321</b>	<b>6 045</b>	
<b>Bloomington–Normal, IL MSA</b>	<b>31 993</b>	<b>686</b>	<b>2 350</b>	<b>2 742</b>	<b>1 951</b>	<b>1 652</b>	<b>4 014</b>	<b>5 232</b>	<b>13 366</b>	
American Indian and Alaska Native	17	-	2	2	-	-	6	6	1	

**Table 76. Selected Monthly Owner Costs of Housing Units With an American Indian and Alaska Native Householder for Selected American Indian and Alaska Native Tribes (One Tribe Reported): 2000—Con.**

[Data based on a sample (except Tables 79 and 80). For information on confidentiality protection, coverage, sampling error, and nonsampling error, see Appendix G. Tribes are shown if respondents reported only one tribe or as American Indian or Alaska Native only and met the specified threshold. For more information, see "How to Use This Census Report"]

Metropolitan Area	Specified owner-occupied housing units	Selected monthly owner costs								
		Less than \$200	\$200 to \$299	\$300 to \$399	\$400 to \$499	\$500 to \$599	\$600 to \$799	\$800 to \$999	\$1,000 or more	
<b>Boise City, ID MSA</b>	<b>94 450</b>	<b>4 910</b>	<b>8 583</b>	<b>4 033</b>	<b>3 260</b>	<b>4 260</b>	<b>16 282</b>	<b>19 008</b>	<b>34 114</b>	
American Indian and Alaska Native	357	14	-	9	21	13	67	105	128	
American Indian	296	14	-	9	21	13	67	72	100	
Cherokee	82	-	-	-	13	-	23	29	17	
Cherokee	72	-	-	-	13	-	13	29	17	
<b>Boston–Worcester–Lawrence, MA–NH–ME–CT CMSA</b>	<b>1 067 843</b>	<b>3 970</b>	<b>31 963</b>	<b>80 628</b>	<b>78 110</b>	<b>54 754</b>	<b>79 940</b>	<b>94 699</b>	<b>643 779</b>	
American Indian and Alaska Native	1 146	2	79	58	57	39	71	117	723	
American Indian	880	2	62	51	21	31	61	94	558	
Blackfeet	71	-	-	9	-	-	8	-	54	
Canadian and Latin American	36	-	-	-	-	-	-	-	36	
Cherokee	116	-	6	-	-	6	-	8	96	
Cherokee	99	-	6	-	-	6	-	8	79	
Iroquois	132	-	15	7	-	17	30	9	54	
Micmac	73	-	9	-	10	-	-	31	23	
Micmac	73	-	9	-	10	-	-	31	23	
Wampanoag	67	-	12	9	6	-	6	-	34	
Wampanoag	38	-	6	9	-	-	-	-	23	
<b>Brownsville–Harlingen–San Benito, TX MSA</b>	<b>51 922</b>	<b>9 133</b>	<b>10 368</b>	<b>6 197</b>	<b>4 194</b>	<b>4 097</b>	<b>7 129</b>	<b>4 865</b>	<b>5 939</b>	
American Indian and Alaska Native	222	56	31	34	21	-	35	13	32	
American Indian	178	44	29	27	16	-	33	13	16	
Canadian and Latin American	77	20	11	13	15	-	11	-	7	
Mexican American Indian	66	20	11	13	15	-	-	-	7	
<b>Bryan–College Station, TX MSA</b>	<b>18 911</b>	<b>742</b>	<b>1 789</b>	<b>1 673</b>	<b>1 522</b>	<b>1 074</b>	<b>2 302</b>	<b>2 836</b>	<b>6 973</b>	
American Indian and Alaska Native	49	-	6	-	-	7	10	11	15	
American Indian	31	-	6	-	-	-	10	-	15	
<b>Buffalo–Niagara Falls, NY MSA</b>	<b>251 505</b>	<b>3 579</b>	<b>19 202</b>	<b>26 836</b>	<b>23 092</b>	<b>17 515</b>	<b>33 553</b>	<b>38 334</b>	<b>89 394</b>	
American Indian and Alaska Native	826	28	122	88	56	43	164	112	213	
American Indian	731	28	94	65	56	36	153	112	187	
Iroquois	610	28	86	54	46	22	119	103	152	
Cayuga Nation	77	-	15	15	-	-	12	28	7	
Mohawk	89	-	6	-	7	-	9	29	38	
Seneca	291	12	34	33	31	14	69	33	65	
Tuscarora	83	5	14	6	8	8	12	8	22	
<b>Burlington, VT MSA</b>	<b>31 484</b>	<b>68</b>	<b>799</b>	<b>2 510</b>	<b>2 292</b>	<b>1 566</b>	<b>2 714</b>	<b>4 926</b>	<b>16 609</b>	
American Indian and Alaska Native	130	-	14	10	6	6	18	11	65	
American Indian	107	-	14	10	6	6	12	11	48	
Abenaki Nation of Missisquoi	57	-	8	10	6	4	12	4	13	
<b>Canton–Massillon, OH MSA</b>	<b>102 744</b>	<b>7 769</b>	<b>17 229</b>	<b>9 301</b>	<b>5 735</b>	<b>7 373</b>	<b>16 326</b>	<b>14 330</b>	<b>24 681</b>	
American Indian and Alaska Native	135	10	2	18	13	42	32	6	12	
American Indian	75	10	2	12	13	27	-	6	5	
<b>Casper, WY MSA</b>	<b>15 250</b>	<b>2 103</b>	<b>2 290</b>	<b>963</b>	<b>1 017</b>	<b>1 379</b>	<b>3 190</b>	<b>1 921</b>	<b>2 387</b>	
American Indian and Alaska Native	60	11	11	-	11	-	14	7	6	
American Indian	49	-	11	-	11	-	14	7	6	
<b>Cedar Rapids, IA MSA</b>	<b>46 487</b>	<b>1 422</b>	<b>5 909</b>	<b>4 487</b>	<b>2 385</b>	<b>2 639</b>	<b>7 140</b>	<b>7 567</b>	<b>14 938</b>	
American Indian and Alaska Native	33	-	4	7	-	-	14	8	-	
<b>Champaign–Urbana, IL MSA</b>	<b>33 140</b>	<b>971</b>	<b>2 760</b>	<b>3 358</b>	<b>2 596</b>	<b>2 341</b>	<b>6 005</b>	<b>5 128</b>	<b>9 981</b>	
American Indian and Alaska Native	57	10	-	-	-	18	14	9	6	
<b>Charleston–North Charleston, SC MSA</b>	<b>106 874</b>	<b>5 173</b>	<b>11 602</b>	<b>7 616</b>	<b>5 888</b>	<b>6 207</b>	<b>16 518</b>	<b>16 525</b>	<b>37 345</b>	
American Indian and Alaska Native	318	46	32	15	27	10	74	36	78	
American Indian	220	37	20	7	27	-	56	20	53	
Cherokee	84	5	11	-	15	-	10	12	31	
Cherokee	79	5	11	-	10	-	10	12	31	
<b>Charleston, WV MSA</b>	<b>61 178</b>	<b>11 714</b>	<b>10 762</b>	<b>3 961</b>	<b>3 252</b>	<b>4 497</b>	<b>9 756</b>	<b>6 530</b>	<b>10 706</b>	
American Indian and Alaska Native	79	18	11	-	8	-	10	11	21	
American Indian	74	18	11	-	8	-	10	11	16	
<b>Charlotte–Gastonia–Rock Hill, NC–SC MSA</b>	<b>324 647</b>	<b>16 412</b>	<b>31 471</b>	<b>19 672</b>	<b>12 668</b>	<b>13 828</b>	<b>39 097</b>	<b>46 671</b>	<b>144 828</b>	
American Indian and Alaska Native	997	43	93	70	63	89	165	181	293	
American Indian	835	41	91	65	46	65	128	166	233	
Catawba Indian Nation	193	34	27	8	16	19	44	32	13	
Cherokee	173	7	15	9	17	11	22	32	60	
Cherokee	166	-	15	9	17	11	22	32	60	
Lumbee	264	-	33	28	13	7	26	80	77	
<b>Charlottesville, VA MSA</b>	<b>30 780</b>	<b>1 544</b>	<b>3 618</b>	<b>1 918</b>	<b>1 290</b>	<b>1 447</b>	<b>4 252</b>	<b>4 466</b>	<b>12 245</b>	
<b>Chattanooga, TN–GA MSA</b>	<b>106 445</b>	<b>11 063</b>	<b>17 029</b>	<b>9 178</b>	<b>6 508</b>	<b>7 427</b>	<b>17 746</b>	<b>14 471</b>	<b>23 023</b>	
American Indian and Alaska Native	189	11	29	8	5	12	25	10	89	
American Indian	139	6	12	8	-	12	7	10	84	
Cherokee	92	6	6	-	-	12	7	-	61	
Cherokee	92	6	6	-	-	12	7	-	61	
<b>Cheyenne, WY MSA</b>	<b>17 201</b>	<b>1 156</b>	<b>2 569</b>	<b>1 013</b>	<b>791</b>	<b>1 084</b>	<b>2 854</b>	<b>2 963</b>	<b>4 771</b>	
American Indian and Alaska Native	111	-	36	-	11	15	10	21	18	
American Indian	95	-	26	-	5	15	10	21	18	
<b>Chicago–Gary–Kenosha, IL–IN–WI CMSA</b>	<b>1 717 259</b>	<b>16 987</b>	<b>73 046</b>	<b>130 661</b>	<b>111 813</b>	<b>80 145</b>	<b>142 236</b>	<b>174 487</b>	<b>987 884</b>	
American Indian and Alaska Native	2 567	15	105	118	120	89	184	365	1 571	
American Indian	1 522	15	63	87	83	63	81	194	936	
Apache	60	-	-	-	-	8	-	19	33	
Canadian and Latin American	390	-	16	19	38	7	-	28	282	

**Table 76. Selected Monthly Owner Costs of Housing Units With an American Indian and Alaska Native Householder for Selected American Indian and Alaska Native Tribes (One Tribe Reported): 2000—Con.**

[Data based on a sample (except Tables 79 and 80). For information on confidentiality protection, coverage, sampling error, and nonsampling error, see Appendix G. Tribes are shown if respondents reported only one tribe or as American Indian or Alaska Native only and met the specified threshold. For more information, see "How to Use This Census Report"]

Metropolitan Area	Specified owner-occupied housing units	Selected monthly owner costs								
		Less than \$200	\$200 to \$299	\$300 to \$399	\$400 to \$499	\$500 to \$599	\$600 to \$799	\$800 to \$999	\$1,000 or more	
<b>Chicago–Gary–Kenosha, IL–IN–WI CMSA—Con.</b>										
<b>American Indian and Alaska Native—Con.</b>										
<b>American Indian—Con.</b>										
Canadian and Latin American—Con.										
Mexican American Indian .....	309	-	16	13	38	7	-	28	207	
Cherokee .....	306	5	24	40	15	20	-	58	144	
Cherokee .....	286	5	24	33	15	20	-	58	131	
Chippewa .....	100	-	-	2	8	-	6	23	61	
Chippewa .....	59	-	-	2	-	-	6	6	45	
Iroquois .....	167	-	7	-	-	-	14	12	134	
Oneida Nation of New York .....	96	-	-	-	-	-	7	6	83	
Sioux .....	46	-	-	-	15	10	6	-	15	
Sioux .....	40	-	-	-	15	10	-	-	15	
<b>Chico–Paradise, CA MSA .....</b>	<b>34 877</b>	<b>2 107</b>	<b>4 175</b>	<b>2 997</b>	<b>1 923</b>	<b>1 795</b>	<b>4 903</b>	<b>4 730</b>	<b>12 247</b>	
<b>American Indian and Alaska Native .....</b>	<b>440</b>	<b>24</b>	<b>35</b>	<b>42</b>	<b>10</b>	<b>35</b>	<b>76</b>	<b>101</b>	<b>117</b>	
<b>American Indian .....</b>	<b>396</b>	<b>24</b>	<b>35</b>	<b>40</b>	<b>10</b>	<b>35</b>	<b>60</b>	<b>84</b>	<b>108</b>	
Cherokee .....	59	13	-	-	-	7	-	27	12	
Cherokee .....	59	13	-	-	-	7	-	27	12	
Maidu .....	87	7	24	19	1	-	9	19	8	
Maidu .....	35	7	4	5	1	-	9	7	2	
<b>Cincinnati–Hamilton, OH–KY–IN CMSA .....</b>	<b>439 209</b>	<b>13 077</b>	<b>39 352</b>	<b>35 272</b>	<b>22 312</b>	<b>21 117</b>	<b>56 651</b>	<b>67 321</b>	<b>184 107</b>	
<b>American Indian and Alaska Native .....</b>	<b>625</b>	<b>34</b>	<b>-</b>	<b>57</b>	<b>28</b>	<b>74</b>	<b>87</b>	<b>192</b>	<b>153</b>	
<b>American Indian .....</b>	<b>425</b>	<b>21</b>	<b>-</b>	<b>35</b>	<b>28</b>	<b>39</b>	<b>46</b>	<b>146</b>	<b>110</b>	
Cherokee .....	305	13	-	27	18	33	22	117	75	
Cherokee .....	289	13	-	27	18	33	22	109	67	
<b>Clarksville–Hopkinsville, TN–KY MSA .....</b>	<b>36 520</b>	<b>3 032</b>	<b>3 989</b>	<b>2 415</b>	<b>2 069</b>	<b>2 601</b>	<b>8 183</b>	<b>6 597</b>	<b>7 634</b>	
<b>American Indian and Alaska Native .....</b>	<b>178</b>	<b>-</b>	<b>6</b>	<b>2</b>	<b>7</b>	<b>15</b>	<b>62</b>	<b>32</b>	<b>54</b>	
<b>American Indian .....</b>	<b>150</b>	<b>-</b>	<b>6</b>	<b>2</b>	<b>7</b>	<b>15</b>	<b>51</b>	<b>32</b>	<b>37</b>	
Cherokee .....	74	-	-	2	-	10	32	24	6	
Cherokee .....	74	-	-	2	-	10	32	24	6	
<b>Cleveland–Akron, OH CMSA .....</b>	<b>711 128</b>	<b>17 974</b>	<b>71 056</b>	<b>74 534</b>	<b>47 300</b>	<b>38 267</b>	<b>89 602</b>	<b>102 093</b>	<b>270 302</b>	
<b>American Indian and Alaska Native .....</b>	<b>725</b>	<b>25</b>	<b>47</b>	<b>35</b>	<b>64</b>	<b>49</b>	<b>123</b>	<b>163</b>	<b>219</b>	
<b>American Indian .....</b>	<b>562</b>	<b>17</b>	<b>40</b>	<b>24</b>	<b>64</b>	<b>34</b>	<b>92</b>	<b>114</b>	<b>177</b>	
Cherokee .....	248	12	15	10	40	19	30	43	79	
Cherokee .....	248	12	15	10	40	19	30	43	79	
<b>Colorado Springs, CO MSA .....</b>	<b>106 921</b>	<b>5 045</b>	<b>8 561</b>	<b>4 533</b>	<b>3 186</b>	<b>3 521</b>	<b>11 865</b>	<b>15 552</b>	<b>54 658</b>	
<b>American Indian and Alaska Native .....</b>	<b>705</b>	<b>41</b>	<b>50</b>	<b>22</b>	<b>15</b>	<b>58</b>	<b>68</b>	<b>161</b>	<b>290</b>	
<b>American Indian .....</b>	<b>534</b>	<b>41</b>	<b>43</b>	<b>16</b>	<b>7</b>	<b>51</b>	<b>53</b>	<b>94</b>	<b>229</b>	
Apache .....	67	-	-	-	-	-	4	7	56	
Cherokee .....	112	-	22	16	-	7	5	-	62	
Cherokee .....	95	-	22	16	-	7	5	-	45	
Navajo .....	37	6	9	-	-	7	7	8	-	
Sioux .....	76	8	-	-	-	-	9	38	21	
<b>Columbia, MO MSA .....</b>	<b>22 268</b>	<b>921</b>	<b>2 599</b>	<b>1 728</b>	<b>1 228</b>	<b>1 262</b>	<b>3 908</b>	<b>3 578</b>	<b>7 044</b>	
<b>American Indian and Alaska Native .....</b>	<b>63</b>	<b>-</b>	<b>-</b>	<b>-</b>	<b>-</b>	<b>2</b>	<b>11</b>	<b>23</b>	<b>27</b>	
<b>American Indian .....</b>	<b>54</b>	<b>-</b>	<b>-</b>	<b>-</b>	<b>-</b>	<b>2</b>	<b>11</b>	<b>23</b>	<b>18</b>	
<b>Columbia, SC MSA .....</b>	<b>109 845</b>	<b>5 819</b>	<b>10 924</b>	<b>7 228</b>	<b>5 476</b>	<b>5 932</b>	<b>17 530</b>	<b>18 209</b>	<b>38 727</b>	
<b>American Indian and Alaska Native .....</b>	<b>277</b>	<b>22</b>	<b>39</b>	<b>6</b>	<b>8</b>	<b>21</b>	<b>64</b>	<b>32</b>	<b>85</b>	
<b>American Indian .....</b>	<b>164</b>	<b>15</b>	<b>-</b>	<b>4</b>	<b>-</b>	<b>21</b>	<b>34</b>	<b>25</b>	<b>65</b>	
Cherokee .....	83	5	-	-	-	7	19	14	38	
Cherokee .....	83	5	-	-	-	7	19	14	38	
<b>Columbus, GA–AL MSA .....</b>	<b>51 030</b>	<b>5 640</b>	<b>6 288</b>	<b>3 447</b>	<b>2 974</b>	<b>3 727</b>	<b>8 404</b>	<b>7 177</b>	<b>13 373</b>	
<b>American Indian and Alaska Native .....</b>	<b>134</b>	<b>18</b>	<b>18</b>	<b>-</b>	<b>6</b>	<b>10</b>	<b>22</b>	<b>19</b>	<b>41</b>	
<b>American Indian .....</b>	<b>57</b>	<b>11</b>	<b>-</b>	<b>-</b>	<b>-</b>	<b>10</b>	<b>15</b>	<b>11</b>	<b>10</b>	
Cherokee .....	27	11	-	-	-	10	-	-	6	
Cherokee .....	27	11	-	-	-	10	-	-	6	
<b>Columbus, OH MSA .....</b>	<b>337 221</b>	<b>8 726</b>	<b>27 755</b>	<b>23 880</b>	<b>16 253</b>	<b>16 422</b>	<b>42 622</b>	<b>49 977</b>	<b>151 586</b>	
<b>American Indian and Alaska Native .....</b>	<b>618</b>	<b>14</b>	<b>47</b>	<b>35</b>	<b>16</b>	<b>34</b>	<b>141</b>	<b>111</b>	<b>220</b>	
<b>American Indian .....</b>	<b>476</b>	<b>6</b>	<b>40</b>	<b>15</b>	<b>16</b>	<b>21</b>	<b>116</b>	<b>85</b>	<b>177</b>	
Cherokee .....	172	-	6	-	16	13	56	28	53	
Cherokee .....	163	-	6	-	16	13	56	28	44	
<b>Corpus Christi, TX MSA .....</b>	<b>72 791</b>	<b>5 134</b>	<b>9 099</b>	<b>8 376</b>	<b>6 088</b>	<b>5 133</b>	<b>10 344</b>	<b>10 125</b>	<b>18 492</b>	
<b>American Indian and Alaska Native .....</b>	<b>260</b>	<b>9</b>	<b>23</b>	<b>38</b>	<b>11</b>	<b>15</b>	<b>24</b>	<b>51</b>	<b>89</b>	
<b>American Indian .....</b>	<b>199</b>	<b>7</b>	<b>20</b>	<b>32</b>	<b>-</b>	<b>15</b>	<b>11</b>	<b>37</b>	<b>77</b>	
Cherokee .....	68	2	7	8	-	15	-	10	26	
Cherokee .....	53	2	7	8	-	-	-	10	26	
<b>Corvallis, OR MSA .....</b>	<b>13 836</b>	<b>196</b>	<b>1 139</b>	<b>1 333</b>	<b>864</b>	<b>529</b>	<b>1 363</b>	<b>1 724</b>	<b>6 688</b>	
<b>American Indian and Alaska Native .....</b>	<b>68</b>	<b>-</b>	<b>-</b>	<b>-</b>	<b>7</b>	<b>-</b>	<b>14</b>	<b>5</b>	<b>42</b>	
<b>American Indian .....</b>	<b>44</b>	<b>-</b>	<b>-</b>	<b>-</b>	<b>-</b>	<b>-</b>	<b>14</b>	<b>5</b>	<b>25</b>	
<b>Cumberland, MD–WV MSA .....</b>	<b>24 071</b>	<b>3 401</b>	<b>5 325</b>	<b>2 608</b>	<b>1 930</b>	<b>2 025</b>	<b>3 626</b>	<b>2 556</b>	<b>2 600</b>	
<b>Dallas–Fort Worth, TX CMSA .....</b>	<b>1 003 659</b>	<b>24 538</b>	<b>66 775</b>	<b>72 858</b>	<b>59 060</b>	<b>53 661</b>	<b>119 702</b>	<b>138 529</b>	<b>468 536</b>	
<b>American Indian and Alaska Native .....</b>	<b>4 388</b>	<b>120</b>	<b>246</b>	<b>309</b>	<b>291</b>	<b>324</b>	<b>549</b>	<b>699</b>	<b>1 850</b>	
<b>American Indian .....</b>	<b>3 349</b>	<b>83</b>	<b>170</b>	<b>181</b>	<b>149</b>	<b>221</b>	<b>477</b>	<b>572</b>	<b>1 496</b>	
Apache .....	84	-	-	2	-	-	17	29	36	
Apache .....	62	-	-	2	-	-	17	14	29	
Canadian and Latin American .....	310	-	20	35	7	45	59	37	107	
Mexican American Indian .....	248	-	20	35	5	12	59	37	80	
Cherokee .....	1 168	32	53	66	55	71	122	189	580	
Cherokee .....	1 135	32	53	66	53	69	115	182	565	
Chickasaw .....	258	17	25	10	16	28	20	39	103	
Choctaw .....	702	16	16	33	38	45	123	110	321	

**Table 76. Selected Monthly Owner Costs of Housing Units With an American Indian and Alaska Native Householder for Selected American Indian and Alaska Native Tribes (One Tribe Reported): 2000—Con.**

[Data based on a sample (except Tables 79 and 80). For information on confidentiality protection, coverage, sampling error, and nonsampling error, see Appendix G. Tribes are shown if respondents reported only one tribe or as American Indian or Alaska Native only and met the specified threshold. For more information, see "How to Use This Census Report"]

Metropolitan Area	Specified owner-occupied housing units	Selected monthly owner costs							
		Less than \$200	\$200 to \$299	\$300 to \$399	\$400 to \$499	\$500 to \$599	\$600 to \$799	\$800 to \$999	\$1,000 or more
<b>Dallas–Fort Worth, TX CMSA—Con.</b>									
<b>American Indian and Alaska Native—Con.</b>									
<b>American Indian—Con.</b>									
Choctaw—Con.									
Choctaw .....	612	16	14	20	35	45	93	103	286
Oklahoma Choctaw .....	78	-	2	13	3	-	28	7	25
Comanche .....	53	-	3	-	-	6	8	7	29
Comanche .....	53	-	3	-	-	6	8	7	29
Creek .....	96	-	-	11	6	-	16	13	50
Muscogee Creek Nation .....	96	-	-	11	6	-	16	13	50
Kiowa .....	19	-	-	-	-	3	6	5	5
Kiowa .....	19	-	-	-	-	3	6	5	5
Navajo .....	47	-	-	-	-	-	10	20	17
Potawatomi .....	73	-	12	7	9	-	5	9	31
Sioux .....	35	-	18	-	10	-	-	7	-
<b>Danville, VA MSA .....</b>	<b>23 355</b>	<b>4 611</b>	<b>3 981</b>	<b>1 794</b>	<b>1 757</b>	<b>1 986</b>	<b>3 722</b>	<b>2 396</b>	<b>3 108</b>
<b>Davenport–Moline–Rock Island, IA–IL MSA .....</b>	<b>89 665</b>	<b>4 736</b>	<b>12 332</b>	<b>10 193</b>	<b>7 061</b>	<b>7 300</b>	<b>16 028</b>	<b>11 721</b>	<b>20 294</b>
<b>American Indian and Alaska Native .....</b>	<b>224</b>	<b>14</b>	<b>25</b>	<b>29</b>	<b>29</b>	<b>14</b>	<b>27</b>	<b>40</b>	<b>46</b>
<b>American Indian .....</b>	<b>205</b>	<b>14</b>	<b>25</b>	<b>29</b>	<b>25</b>	<b>14</b>	<b>27</b>	<b>40</b>	<b>31</b>
<b>Dayton–Springfield, OH MSA .....</b>	<b>230 873</b>	<b>7 207</b>	<b>25 281</b>	<b>23 349</b>	<b>14 615</b>	<b>14 309</b>	<b>34 782</b>	<b>36 977</b>	<b>74 353</b>
<b>American Indian and Alaska Native .....</b>	<b>378</b>	<b>17</b>	<b>27</b>	<b>4</b>	<b>42</b>	<b>44</b>	<b>51</b>	<b>43</b>	<b>150</b>
<b>American Indian .....</b>	<b>296</b>	<b>17</b>	<b>14</b>	<b>4</b>	<b>34</b>	<b>44</b>	<b>37</b>	<b>36</b>	<b>110</b>
Cherokee .....	138	17	12	-	13	22	17	26	31
Cherokee .....	133	17	7	-	13	22	17	26	31
<b>Daytona Beach, FL MSA .....</b>	<b>123 723</b>	<b>8 050</b>	<b>16 623</b>	<b>11 092</b>	<b>8 143</b>	<b>9 523</b>	<b>22 726</b>	<b>18 226</b>	<b>29 340</b>
<b>American Indian and Alaska Native .....</b>	<b>278</b>	<b>24</b>	<b>42</b>	<b>-</b>	<b>22</b>	<b>22</b>	<b>53</b>	<b>39</b>	<b>76</b>
<b>American Indian .....</b>	<b>205</b>	<b>21</b>	<b>34</b>	<b>-</b>	<b>14</b>	<b>13</b>	<b>31</b>	<b>31</b>	<b>61</b>
<b>Decatur, AL MSA .....</b>	<b>30 622</b>	<b>4 241</b>	<b>4 600</b>	<b>2 116</b>	<b>1 840</b>	<b>2 301</b>	<b>5 406</b>	<b>3 884</b>	<b>6 234</b>
<b>American Indian and Alaska Native .....</b>	<b>380</b>	<b>5</b>	<b>53</b>	<b>43</b>	<b>21</b>	<b>15</b>	<b>109</b>	<b>54</b>	<b>80</b>
<b>American Indian .....</b>	<b>345</b>	<b>5</b>	<b>48</b>	<b>43</b>	<b>6</b>	<b>15</b>	<b>109</b>	<b>53</b>	<b>66</b>
Cherokee .....	322	5	48	43	6	15	95	47	63
Cherokee .....	92	-	14	-	6	-	36	25	11
Echota Cherokee .....	229	5	34	43	-	15	58	22	52
<b>Decatur, IL MSA .....</b>	<b>29 838</b>	<b>2 197</b>	<b>4 497</b>	<b>3 574</b>	<b>3 001</b>	<b>2 838</b>	<b>5 272</b>	<b>3 402</b>	<b>5 057</b>
<b>Denver–Boulder–Greeley, CO CMSA</b>									
<b>American Indian and Alaska Native .....</b>	<b>565 343</b>	<b>8 562</b>	<b>41 808</b>	<b>33 049</b>	<b>17 808</b>	<b>14 123</b>	<b>43 696</b>	<b>68 476</b>	<b>337 821</b>
<b>American Indian .....</b>	<b>2 724</b>	<b>31</b>	<b>104</b>	<b>58</b>	<b>78</b>	<b>85</b>	<b>297</b>	<b>409</b>	<b>1 662</b>
<b>American Indian .....</b>	<b>2 074</b>	<b>21</b>	<b>93</b>	<b>23</b>	<b>43</b>	<b>52</b>	<b>244</b>	<b>290</b>	<b>1 308</b>
Apache .....	159	-	6	-	-	6	30	34	83
Apache .....	112	-	6	-	-	6	16	29	55
Canadian and Latin American .....	224	6	18	8	-	-	-	55	137
Mexican American Indian .....	120	6	9	8	-	-	-	26	71
Spanish American Indian .....	81	-	9	-	-	-	-	16	56
Cherokee .....	412	-	-	15	4	-	48	23	322
Cherokee .....	369	-	-	15	4	-	48	23	279
Chippewa .....	97	-	-	-	22	-	6	6	69
Chippewa .....	65	-	-	-	-	22	4	4	39
Navajo .....	153	-	21	-	5	-	21	28	78
Pueblo .....	59	5	14	-	-	-	-	4	36
Sioux .....	196	-	11	-	-	-	34	37	114
Ogjala Sioux .....	26	-	6	-	-	-	9	11	-
Sioux .....	36	-	-	-	-	-	11	6	19
Teton Sioux .....	36	-	-	-	-	-	-	-	36
<b>Des Moines, IA MSA .....</b>	<b>109 504</b>	<b>2 329</b>	<b>8 480</b>	<b>10 029</b>	<b>6 992</b>	<b>6 322</b>	<b>15 587</b>	<b>17 908</b>	<b>41 857</b>
<b>American Indian and Alaska Native .....</b>	<b>160</b>	<b>7</b>	<b>6</b>	<b>6</b>	<b>17</b>	<b>6</b>	<b>25</b>	<b>50</b>	<b>43</b>
<b>American Indian .....</b>	<b>104</b>	<b>-</b>	<b>6</b>	<b>-</b>	<b>11</b>	<b>-</b>	<b>15</b>	<b>37</b>	<b>35</b>
<b>Detroit–Ann Arbor–Flint, MI CMSA .....</b>	<b>1 305 263</b>	<b>35 160</b>	<b>128 811</b>	<b>120 951</b>	<b>82 023</b>	<b>70 872</b>	<b>162 368</b>	<b>175 369</b>	<b>529 709</b>
<b>American Indian and Alaska Native .....</b>	<b>3 623</b>	<b>48</b>	<b>325</b>	<b>191</b>	<b>185</b>	<b>297</b>	<b>643</b>	<b>588</b>	<b>1 346</b>
<b>American Indian .....</b>	<b>2 719</b>	<b>48</b>	<b>241</b>	<b>121</b>	<b>135</b>	<b>201</b>	<b>470</b>	<b>473</b>	<b>1 030</b>
Blackfeet .....	64	-	11	-	-	-	19	8	26
Canadian and Latin American .....	129	-	3	8	3	17	36	13	49
Mexican American Indian .....	56	-	3	8	-	9	22	-	14
Cherokee .....	594	8	74	38	14	52	114	127	167
Cherokee .....	563	8	74	38	14	41	110	127	151
Chippewa .....	761	13	82	16	33	20	142	129	326
Chippewa .....	357	-	35	16	33	4	63	67	139
Saginaw Chippewa .....	68	-	12	-	-	-	14	13	29
Sault Ste. Marie Chippewa .....	210	13	21	-	-	6	31	41	98
Iroquois .....	208	5	23	15	12	16	30	41	66
Mohawk .....	111	-	16	9	12	8	15	20	31
Lumbee .....	162	-	8	13	17	13	10	53	48
Ottawa .....	140	6	7	12	8	13	30	24	40
Ottawa .....	81	-	7	6	-	-	30	24	14
<b>Dothan, AL MSA .....</b>	<b>27 443</b>	<b>5 068</b>	<b>3 232</b>	<b>2 008</b>	<b>2 281</b>	<b>2 709</b>	<b>5 046</b>	<b>3 133</b>	<b>3 966</b>
<b>American Indian and Alaska Native .....</b>	<b>143</b>	<b>28</b>	<b>5</b>	<b>1</b>	<b>6</b>	<b>26</b>	<b>30</b>	<b>24</b>	<b>23</b>
<b>American Indian .....</b>	<b>112</b>	<b>28</b>	<b>5</b>	<b>-</b>	<b>6</b>	<b>18</b>	<b>30</b>	<b>19</b>	<b>6</b>
<b>Dover, DE MSA .....</b>	<b>23 863</b>	<b>1 840</b>	<b>3 079</b>	<b>1 499</b>	<b>787</b>	<b>844</b>	<b>3 340</b>	<b>3 914</b>	<b>8 560</b>
<b>American Indian and Alaska Native .....</b>	<b>156</b>	<b>10</b>	<b>50</b>	<b>-</b>	<b>-</b>	<b>14</b>	<b>11</b>	<b>15</b>	<b>56</b>
<b>American Indian .....</b>	<b>95</b>	<b>10</b>	<b>14</b>	<b>-</b>	<b>-</b>	<b>9</b>	<b>9</b>	<b>8</b>	<b>45</b>
<b>Dubuque, IA MSA .....</b>	<b>20 347</b>	<b>1 034</b>	<b>4 211</b>	<b>2 016</b>	<b>1 204</b>	<b>1 244</b>	<b>3 590</b>	<b>2 797</b>	<b>4 251</b>
<b>Duluth–Superior, MN–WI MSA .....</b>	<b>55 595</b>	<b>6 993</b>	<b>10 345</b>	<b>5 280</b>	<b>4 589</b>	<b>4 751</b>	<b>9 061</b>	<b>6 429</b>	<b>8 147</b>
<b>American Indian and Alaska Native .....</b>	<b>440</b>	<b>33</b>	<b>57</b>	<b>41</b>	<b>63</b>	<b>49</b>	<b>87</b>	<b>55</b>	<b>55</b>
<b>American Indian .....</b>	<b>395</b>	<b>31</b>	<b>47</b>	<b>38</b>	<b>63</b>	<b>26</b>	<b>87</b>	<b>50</b>	<b>53</b>

Table 76. **Selected Monthly Owner Costs of Housing Units With an American Indian and Alaska Native Householder for Selected American Indian and Alaska Native Tribes (One Tribe Reported): 2000—Con.**

[Data based on a sample (except Tables 79 and 80). For information on confidentiality protection, coverage, sampling error, and nonsampling error, see Appendix G. Tribes are shown if respondents reported only one tribe or as American Indian or Alaska Native only and met the specified threshold. For more information, see "How to Use This Census Report"]

Metropolitan Area	Specified owner-occupied housing units	Selected monthly owner costs							
		Less than \$200	\$200 to \$299	\$300 to \$399	\$400 to \$499	\$500 to \$599	\$600 to \$799	\$800 to \$999	\$1,000 or more
<b>Duluth-Superior, MN-WI MSA—Con.</b>									
<b>American Indian and Alaska Native—Con.</b>									
<b>American Indian—Con.</b>									
Chippewa	337	30	36	30	58	24	87	35	37
Bois Forte/Nett Lake Band of Chippewa	77	24	11	8	9	8	11	2	4
Chippewa	62	-	9	5	7	-	21	13	7
Fond du Lac	50	3	6	6	-	12	8	7	8
Minnesota Chippewa	40	3	-	-	8	4	15	8	2
<b>Eau Claire, WI MSA</b>	<b>30 285</b>	<b>1 203</b>	<b>4 577</b>	<b>3 534</b>	<b>2 105</b>	<b>2 163</b>	<b>4 933</b>	<b>4 385</b>	<b>7 385</b>
<b>American Indian and Alaska Native</b>	<b>56</b>	<b>2</b>	<b>9</b>	<b>29</b>	<b>6</b>	<b>7</b>	<b>-</b>	<b>2</b>	<b>1</b>
<b>American Indian</b>	<b>49</b>	<b>-</b>	<b>7</b>	<b>29</b>	<b>3</b>	<b>7</b>	<b>-</b>	<b>2</b>	<b>1</b>
<b>El Paso, TX MSA</b>	<b>115 016</b>	<b>10 488</b>	<b>17 676</b>	<b>10 378</b>	<b>7 716</b>	<b>8 793</b>	<b>22 630</b>	<b>17 110</b>	<b>20 225</b>
<b>American Indian and Alaska Native</b>	<b>699</b>	<b>41</b>	<b>128</b>	<b>109</b>	<b>31</b>	<b>88</b>	<b>137</b>	<b>58</b>	<b>107</b>
<b>American Indian</b>	<b>489</b>	<b>41</b>	<b>97</b>	<b>81</b>	<b>26</b>	<b>35</b>	<b>95</b>	<b>44</b>	<b>70</b>
Canadian and Latin American	135	6	14	14	-	25	48	12	16
Mexican American Indian	123	6	8	14	-	19	48	12	16
Pueblo	170	35	47	38	26	10	-	-	14
Ysleta Del Sur Pueblo of Texas	151	35	42	38	19	3	-	-	14
<b>Elkhart-Goshen, IN MSA</b>	<b>38 427</b>	<b>2 837</b>	<b>4 803</b>	<b>2 496</b>	<b>2 096</b>	<b>2 550</b>	<b>7 377</b>	<b>6 569</b>	<b>9 699</b>
<b>American Indian and Alaska Native</b>	<b>41</b>	<b>-</b>	<b>8</b>	<b>-</b>	<b>-</b>	<b>-</b>	<b>7</b>	<b>22</b>	<b>4</b>
<b>Elmira, NY MSA</b>	<b>19 237</b>	<b>544</b>	<b>1 852</b>	<b>2 531</b>	<b>1 998</b>	<b>1 713</b>	<b>3 351</b>	<b>2 837</b>	<b>4 411</b>
<b>American Indian and Alaska Native</b>	<b>43</b>	<b>-</b>	<b>6</b>	<b>-</b>	<b>-</b>	<b>4</b>	<b>19</b>	<b>14</b>	<b>-</b>
<b>Enid, OK MSA</b>	<b>14 193</b>	<b>1 968</b>	<b>2 664</b>	<b>1 551</b>	<b>1 597</b>	<b>1 409</b>	<b>2 268</b>	<b>1 270</b>	<b>1 466</b>
<b>American Indian and Alaska Native</b>	<b>207</b>	<b>9</b>	<b>47</b>	<b>9</b>	<b>57</b>	<b>16</b>	<b>48</b>	<b>21</b>	<b>-</b>
<b>American Indian</b>	<b>185</b>	<b>9</b>	<b>45</b>	<b>9</b>	<b>46</b>	<b>16</b>	<b>39</b>	<b>21</b>	<b>-</b>
Cherokee	68	-	22	9	7	5	12	13	-
Cherokee	46	-	7	9	7	-	10	13	-
Choctaw	18	-	-	-	10	-	8	-	-
<b>Erie, PA MSA</b>	<b>58 320</b>	<b>1 656</b>	<b>8 230</b>	<b>8 088</b>	<b>4 282</b>	<b>4 523</b>	<b>9 471</b>	<b>8 437</b>	<b>13 633</b>
<b>American Indian and Alaska Native</b>	<b>45</b>	<b>2</b>	<b>8</b>	<b>5</b>	<b>13</b>	<b>-</b>	<b>13</b>	<b>2</b>	<b>2</b>
<b>American Indian</b>	<b>37</b>	<b>2</b>	<b>8</b>	<b>5</b>	<b>13</b>	<b>-</b>	<b>5</b>	<b>2</b>	<b>2</b>
<b>Eugene-Springfield, OR MSA</b>	<b>60 928</b>	<b>2 298</b>	<b>7 399</b>	<b>4 826</b>	<b>2 787</b>	<b>2 658</b>	<b>7 518</b>	<b>9 870</b>	<b>23 572</b>
<b>American Indian and Alaska Native</b>	<b>414</b>	<b>5</b>	<b>29</b>	<b>13</b>	<b>8</b>	<b>30</b>	<b>77</b>	<b>71</b>	<b>181</b>
<b>American Indian</b>	<b>315</b>	<b>5</b>	<b>20</b>	<b>8</b>	<b>8</b>	<b>17</b>	<b>57</b>	<b>52</b>	<b>148</b>
Cherokee	39	-	-	8	-	6	14	5	6
Cherokee	33	-	-	8	-	6	8	5	6
<b>Evansville-Henderson, IN-KY MSA</b>	<b>71 567</b>	<b>6 608</b>	<b>10 225</b>	<b>5 871</b>	<b>5 043</b>	<b>5 894</b>	<b>12 535</b>	<b>9 731</b>	<b>15 660</b>
<b>American Indian and Alaska Native</b>	<b>69</b>	<b>-</b>	<b>29</b>	<b>-</b>	<b>-</b>	<b>-</b>	<b>7</b>	<b>7</b>	<b>26</b>
<b>American Indian</b>	<b>55</b>	<b>-</b>	<b>21</b>	<b>-</b>	<b>-</b>	<b>-</b>	<b>7</b>	<b>7</b>	<b>20</b>
<b>Fargo-Moorhead, ND-MN MSA</b>	<b>33 314</b>	<b>845</b>	<b>2 983</b>	<b>3 111</b>	<b>1 953</b>	<b>2 162</b>	<b>5 896</b>	<b>5 890</b>	<b>10 474</b>
<b>American Indian and Alaska Native</b>	<b>110</b>	<b>2</b>	<b>30</b>	<b>-</b>	<b>3</b>	<b>8</b>	<b>22</b>	<b>21</b>	<b>24</b>
<b>American Indian</b>	<b>83</b>	<b>-</b>	<b>27</b>	<b>-</b>	<b>3</b>	<b>6</b>	<b>16</b>	<b>19</b>	<b>12</b>
Chippewa	67	-	11	-	3	6	16	19	12
Chippewa	17	-	-	-	-	-	6	7	4
Sioux	-	-	-	-	-	-	-	-	-
<b>Fayetteville, NC MSA</b>	<b>51 927</b>	<b>1 797</b>	<b>4 359</b>	<b>3 438</b>	<b>2 426</b>	<b>2 177</b>	<b>9 131</b>	<b>10 360</b>	<b>18 239</b>
<b>American Indian and Alaska Native</b>	<b>860</b>	<b>71</b>	<b>86</b>	<b>56</b>	<b>45</b>	<b>44</b>	<b>159</b>	<b>155</b>	<b>244</b>
<b>American Indian</b>	<b>659</b>	<b>53</b>	<b>45</b>	<b>21</b>	<b>27</b>	<b>23</b>	<b>137</b>	<b>141</b>	<b>212</b>
Cherokee	123	12	8	7	15	-	11	35	35
Cherokee	114	12	8	7	15	-	11	35	26
Lumbee	274	32	29	14	-	23	61	46	69
<b>Fayetteville-Springdale-Rogers, AR MSA</b>	<b>59 761</b>	<b>4 945</b>	<b>9 305</b>	<b>4 061</b>	<b>3 322</b>	<b>4 530</b>	<b>11 876</b>	<b>8 729</b>	<b>12 993</b>
<b>American Indian and Alaska Native</b>	<b>555</b>	<b>47</b>	<b>42</b>	<b>12</b>	<b>44</b>	<b>74</b>	<b>129</b>	<b>125</b>	<b>82</b>
<b>American Indian</b>	<b>472</b>	<b>33</b>	<b>42</b>	<b>12</b>	<b>21</b>	<b>67</b>	<b>105</b>	<b>121</b>	<b>71</b>
Cherokee	375	29	29	7	19	54	96	110	31
Cherokee	337	29	29	7	19	49	81	96	27
Choctaw	33	-	-	5	-	-	3	3	22
Choctaw	33	-	-	5	-	-	3	3	22
<b>Flagstaff, AZ-UT MSA</b>	<b>19 451</b>	<b>2 834</b>	<b>2 365</b>	<b>1 243</b>	<b>719</b>	<b>531</b>	<b>1 806</b>	<b>2 369</b>	<b>7 584</b>
<b>American Indian and Alaska Native</b>	<b>3 785</b>	<b>2 173</b>	<b>737</b>	<b>308</b>	<b>82</b>	<b>52</b>	<b>144</b>	<b>84</b>	<b>205</b>
<b>American Indian</b>	<b>3 708</b>	<b>2 152</b>	<b>728</b>	<b>308</b>	<b>82</b>	<b>52</b>	<b>119</b>	<b>84</b>	<b>183</b>
Navajo	3 439	2 064	632	281	70	52	106	77	157
Pueblo	164	41	79	22	-	-	4	7	11
Hopi	158	41	73	22	-	-	4	7	11
Yuman	63	47	11	5	-	-	-	-	-
Havasupai	60	44	11	5	-	-	-	-	-
<b>Florence, AL MSA</b>	<b>33 652</b>	<b>4 338</b>	<b>6 123</b>	<b>3 280</b>	<b>2 417</b>	<b>3 151</b>	<b>5 283</b>	<b>3 464</b>	<b>5 596</b>
<b>American Indian and Alaska Native</b>	<b>33</b>	<b>-</b>	<b>7</b>	<b>-</b>	<b>3</b>	<b>-</b>	<b>10</b>	<b>13</b>	<b>-</b>
<b>Florence, SC MSA</b>	<b>23 852</b>	<b>2 601</b>	<b>3 916</b>	<b>1 895</b>	<b>1 610</b>	<b>1 956</b>	<b>3 732</b>	<b>2 790</b>	<b>5 352</b>
<b>Fort Collins-Loveland, CO MSA</b>	<b>52 235</b>	<b>1 152</b>	<b>4 985</b>	<b>3 148</b>	<b>1 683</b>	<b>1 456</b>	<b>4 264</b>	<b>7 026</b>	<b>28 521</b>
<b>American Indian and Alaska Native</b>	<b>145</b>	<b>4</b>	<b>7</b>	<b>16</b>	<b>8</b>	<b>8</b>	<b>8</b>	<b>16</b>	<b>78</b>
<b>American Indian</b>	<b>104</b>	<b>-</b>	<b>7</b>	<b>16</b>	<b>-</b>	<b>8</b>	<b>8</b>	<b>11</b>	<b>54</b>
<b>Fort Myers-Cape Coral, FL MSA</b>	<b>99 299</b>	<b>3 617</b>	<b>8 532</b>	<b>8 679</b>	<b>6 615</b>	<b>6 964</b>	<b>15 909</b>	<b>16 208</b>	<b>32 775</b>
<b>American Indian and Alaska Native</b>	<b>188</b>	<b>15</b>	<b>8</b>	<b>8</b>	<b>14</b>	<b>-</b>	<b>32</b>	<b>62</b>	<b>49</b>
<b>American Indian</b>	<b>157</b>	<b>15</b>	<b>8</b>	<b>8</b>	<b>14</b>	<b>-</b>	<b>25</b>	<b>49</b>	<b>38</b>
<b>Fort Pierce-Port St. Lucie, FL MSA</b>	<b>74 841</b>	<b>3 591</b>	<b>6 884</b>	<b>6 461</b>	<b>5 084</b>	<b>5 463</b>	<b>13 668</b>	<b>11 713</b>	<b>21 977</b>
<b>American Indian and Alaska Native</b>	<b>100</b>	<b>15</b>	<b>5</b>	<b>-</b>	<b>-</b>	<b>19</b>	<b>7</b>	<b>30</b>	<b>24</b>
<b>American Indian</b>	<b>88</b>	<b>15</b>	<b>-</b>	<b>-</b>	<b>-</b>	<b>19</b>	<b>-</b>	<b>30</b>	<b>24</b>

**Table 76. Selected Monthly Owner Costs of Housing Units With an American Indian and Alaska Native Householder for Selected American Indian and Alaska Native Tribes (One Tribe Reported): 2000—Con.**

[Data based on a sample (except Tables 79 and 80). For information on confidentiality protection, coverage, sampling error, and nonsampling error, see Appendix G. Tribes are shown if respondents reported only one tribe or as American Indian or Alaska Native only and met the specified threshold. For more information, see "How to Use This Census Report"]

Metropolitan Area	Specified owner-occupied housing units	Selected monthly owner costs								
		Less than \$200	\$200 to \$299	\$300 to \$399	\$400 to \$499	\$500 to \$599	\$600 to \$799	\$800 to \$999	\$1,000 or more	
<b>Fort Smith, AR—OK MSA</b> .....	<b>41 680</b>	<b>5 379</b>	<b>6 915</b>	<b>3 517</b>	<b>3 864</b>	<b>4 732</b>	<b>7 460</b>	<b>4 557</b>	<b>5 256</b>	
American Indian and Alaska Native .....	1 419	265	231	155	216	149	169	125	109	
<b>American Indian</b> .....	<b>1 347</b>	<b>225</b>	<b>225</b>	<b>152</b>	<b>210</b>	<b>147</b>	<b>164</b>	<b>115</b>	<b>109</b>	
Cherokee .....	1 086	200	223	135	156	117	112	70	73	
Cherokee .....	1 075	200	223	135	156	117	105	66	73	
Choctaw .....	120	6	-	6	27	7	38	6	30	
Choctaw .....	76	6	-	6	14	7	20	-	23	
Creek .....	25	9	-	5	2	-	-	9	-	
Muscogee Creek Nation .....	25	9	-	5	2	-	-	9	-	
<b>Fort Walton Beach, FL MSA</b> .....	<b>37 105</b>	<b>2 114</b>	<b>4 501</b>	<b>2 990</b>	<b>2 004</b>	<b>2 375</b>	<b>6 443</b>	<b>5 779</b>	<b>10 899</b>	
American Indian and Alaska Native .....	134	9	11	6	6	4	23	42	33	
<b>American Indian</b> .....	<b>120</b>	<b>9</b>	<b>11</b>	<b>6</b>	<b>6</b>	<b>4</b>	<b>23</b>	<b>42</b>	<b>19</b>	
<b>Fort Wayne, IN MSA</b> .....	<b>118 921</b>	<b>9 081</b>	<b>16 172</b>	<b>7 875</b>	<b>7 226</b>	<b>10 085</b>	<b>23 337</b>	<b>17 869</b>	<b>27 276</b>	
American Indian and Alaska Native .....	269	7	19	17	20	25	93	54	34	
<b>American Indian</b> .....	<b>207</b>	<b>7</b>	<b>19</b>	<b>12</b>	<b>14</b>	<b>19</b>	<b>58</b>	<b>44</b>	<b>34</b>	
Miami .....	99	-	12	-	8	19	24	22	14	
<b>Fresno, CA MSA</b> .....	<b>143 359</b>	<b>6 284</b>	<b>13 104</b>	<b>9 137</b>	<b>6 350</b>	<b>6 648</b>	<b>19 396</b>	<b>23 666</b>	<b>58 774</b>	
American Indian and Alaska Native .....	1 654	74	124	98	57	95	261	313	632	
<b>American Indian</b> .....	<b>1 215</b>	<b>57</b>	<b>95</b>	<b>78</b>	<b>29</b>	<b>53</b>	<b>191</b>	<b>207</b>	<b>505</b>	
Apache .....	50	-	-	-	-	-	5	12	33	
Apache .....	40	-	-	-	-	-	5	12	23	
Canadian and Latin American .....	236	21	23	13	8	31	59	28	53	
Mexican American Indian .....	220	21	23	13	8	21	59	28	47	
Cherokee .....	232	-	4	14	-	7	37	21	149	
Cherokee .....	221	-	4	14	-	7	37	21	138	
Choctaw .....	72	1	7	-	6	-	6	12	40	
Choctaw .....	72	1	7	-	6	-	6	12	40	
Mono .....	55	11	14	7	-	-	7	-	16	
Mono .....	49	5	14	7	-	-	7	-	16	
Yokuts .....	67	7	9	-	-	3	4	18	26	
Picayune Rancheria of Chukchansi Indians .....	47	7	9	-	-	3	4	9	15	
<b>Gadsden, AL MSA</b> .....	<b>23 637</b>	<b>4 126</b>	<b>5 287</b>	<b>2 110</b>	<b>1 610</b>	<b>1 988</b>	<b>3 345</b>	<b>2 206</b>	<b>2 965</b>	
American Indian and Alaska Native .....	92	-	19	5	11	13	25	14	5	
<b>American Indian</b> .....	<b>81</b>	<b>-</b>	<b>19</b>	<b>5</b>	<b>11</b>	<b>5</b>	<b>22</b>	<b>14</b>	<b>5</b>	
<b>Gainesville, FL MSA</b> .....	<b>36 080</b>	<b>1 973</b>	<b>3 372</b>	<b>3 010</b>	<b>2 709</b>	<b>3 134</b>	<b>5 736</b>	<b>4 997</b>	<b>11 149</b>	
American Indian and Alaska Native .....	59	-	6	-	5	4	22	10	12	
<b>Glens Falls, NY MSA</b> .....	<b>25 909</b>	<b>820</b>	<b>2 637</b>	<b>2 907</b>	<b>2 202</b>	<b>1 700</b>	<b>3 748</b>	<b>4 464</b>	<b>7 431</b>	
American Indian and Alaska Native .....	19	-	-	4	10	-	5	-	-	
<b>Goldsboro, NC MSA</b> .....	<b>18 885</b>	<b>1 506</b>	<b>2 811</b>	<b>1 723</b>	<b>1 016</b>	<b>1 035</b>	<b>3 206</b>	<b>2 920</b>	<b>4 668</b>	
<b>Grand Forks, ND—MN MSA</b> .....	<b>16 889</b>	<b>875</b>	<b>2 044</b>	<b>1 942</b>	<b>1 381</b>	<b>1 254</b>	<b>2 553</b>	<b>2 404</b>	<b>4 436</b>	
American Indian and Alaska Native .....	74	2	-	2	7	9	5	15	34	
<b>American Indian</b> .....	<b>50</b>	<b>-</b>	<b>-</b>	<b>2</b>	<b>7</b>	<b>9</b>	<b>5</b>	<b>15</b>	<b>12</b>	
Chippewa .....	9	-	-	2	-	-	-	7	-	
Chippewa .....	-	-	-	-	-	-	-	-	-	
Turtle Mountain Band .....	7	-	-	-	-	-	-	7	-	
<b>Grand Junction, CO MSA</b> .....	<b>25 151</b>	<b>2 118</b>	<b>3 541</b>	<b>1 443</b>	<b>1 139</b>	<b>1 598</b>	<b>4 678</b>	<b>3 797</b>	<b>6 837</b>	
American Indian and Alaska Native .....	183	29	-	-	7	-	53	14	80	
<b>American Indian</b> .....	<b>136</b>	<b>29</b>	<b>-</b>	<b>-</b>	<b>7</b>	<b>-</b>	<b>35</b>	<b>14</b>	<b>51</b>	
<b>Grand Rapids—Muskegon—Holland, MI MSA</b> .....	<b>237 679</b>	<b>10 892</b>	<b>30 733</b>	<b>18 384</b>	<b>11 515</b>	<b>13 432</b>	<b>37 417</b>	<b>39 260</b>	<b>76 046</b>	
American Indian and Alaska Native .....	777	46	72	42	35	60	154	224	144	
<b>American Indian</b> .....	<b>603</b>	<b>37</b>	<b>48</b>	<b>27</b>	<b>21</b>	<b>47</b>	<b>114</b>	<b>174</b>	<b>135</b>	
Cherokee .....	81	-	8	3	12	12	15	27	4	
Cherokee .....	81	-	8	3	12	12	15	27	4	
Chippewa .....	179	14	1	3	-	13	53	41	54	
Chippewa .....	39	-	-	-	-	2	3	9	25	
Ottawa .....	152	16	17	4	-	10	24	46	35	
Ottawa .....	39	7	8	-	-	6	2	16	-	
Potawatomi .....	50	-	6	12	5	5	15	7	-	
<b>Great Falls, MT MSA</b> .....	<b>15 951</b>	<b>916</b>	<b>2 675</b>	<b>1 305</b>	<b>765</b>	<b>1 183</b>	<b>2 961</b>	<b>2 585</b>	<b>3 561</b>	
American Indian and Alaska Native .....	202	-	25	15	2	38	49	10	63	
<b>American Indian</b> .....	<b>165</b>	<b>-</b>	<b>23</b>	<b>-</b>	<b>2</b>	<b>38</b>	<b>38</b>	<b>10</b>	<b>54</b>	
Blackfeet .....	19	-	-	-	-	7	-	-	12	
Chippewa .....	71	-	17	-	2	8	22	10	12	
Little Shell Chippewa .....	56	-	15	-	2	7	22	10	-	
Rocky Boy's Chippewa Cree .....	36	-	-	-	-	15	13	-	8	
<b>Green Bay, WI MSA</b> .....	<b>49 926</b>	<b>626</b>	<b>4 405</b>	<b>5 424</b>	<b>2 888</b>	<b>2 361</b>	<b>6 642</b>	<b>8 082</b>	<b>19 498</b>	
American Indian and Alaska Native .....	599	26	21	55	50	39	131	111	166	
<b>American Indian</b> .....	<b>592</b>	<b>26</b>	<b>21</b>	<b>55</b>	<b>50</b>	<b>39</b>	<b>131</b>	<b>111</b>	<b>159</b>	
Chippewa .....	40	-	6	9	7	2	-	9	7	
Iroquois .....	381	13	8	46	30	30	76	79	99	
Oneida Nation of New York .....	381	13	8	46	30	30	76	79	99	
Menominee .....	42	6	-	-	6	-	21	9	-	
<b>Greensboro—Winston-Salem—High Point, NC MSA</b> .....	<b>268 638</b>	<b>22 316</b>	<b>36 539</b>	<b>18 702</b>	<b>11 352</b>	<b>12 970</b>	<b>37 282</b>	<b>39 206</b>	<b>90 271</b>	
American Indian and Alaska Native .....	749	91	66	28	26	35	136	137	230	
<b>American Indian</b> .....	<b>545</b>	<b>64</b>	<b>48</b>	<b>23</b>	<b>16</b>	<b>35</b>	<b>80</b>	<b>114</b>	<b>165</b>	
Canadian and Latin American .....	23	-	-	-	-	-	9	14	-	
Cherokee .....	154	15	15	-	4	6	39	39	36	
Cherokee .....	126	8	3	-	4	6	39	39	27	
Lumbee .....	180	8	33	15	-	8	22	34	60	



Table 76. **Selected Monthly Owner Costs of Housing Units With an American Indian and Alaska Native Householder for Selected American Indian and Alaska Native Tribes (One Tribe Reported): 2000—Con.**

[Data based on a sample (except Tables 79 and 80). For information on confidentiality protection, coverage, sampling error, and nonsampling error, see Appendix G. Tribes are shown if respondents reported only one tribe or as American Indian or Alaska Native only and met the specified threshold. For more information, see "How to Use This Census Report"]

Metropolitan Area	Specified owner-occupied housing units	Selected monthly owner costs								
		Less than \$200	\$200 to \$299	\$300 to \$399	\$400 to \$499	\$500 to \$599	\$600 to \$799	\$800 to \$999	\$1,000 or more	
<b>Greenville, NC MSA</b>	<b>21 307</b>	<b>794</b>	<b>2 063</b>	<b>1 974</b>	<b>1 407</b>	<b>1 254</b>	<b>3 271</b>	<b>3 586</b>	<b>6 958</b>	
American Indian and Alaska Native	70	-	-	-	-	11	16	14	29	
American Indian	70	-	-	-	-	11	16	14	29	
<b>Greenville-Spartanburg-Anderson, SC MSA</b>	<b>203 913</b>	<b>24 709</b>	<b>27 456</b>	<b>12 960</b>	<b>10 320</b>	<b>12 749</b>	<b>30 928</b>	<b>27 903</b>	<b>56 888</b>	
American Indian and Alaska Native	254	17	21	9	24	15	59	61	48	
American Indian	209	17	21	9	19	5	51	55	32	
Cherokee	111	5	12	-	5	-	39	35	15	
Cherokee	106	-	12	-	5	-	39	35	15	
<b>Harrisburg-Lebanon-Carlisle, PA MSA</b>	<b>147 765</b>	<b>4 811</b>	<b>18 800</b>	<b>17 053</b>	<b>8 572</b>	<b>7 333</b>	<b>18 039</b>	<b>22 229</b>	<b>50 928</b>	
American Indian and Alaska Native	108	8	-	10	-	15	14	15	46	
American Indian	61	-	-	10	-	9	11	2	29	
<b>Hartford, CT MSA</b>	<b>259 076</b>	<b>1 027</b>	<b>5 633</b>	<b>20 064</b>	<b>24 612</b>	<b>15 937</b>	<b>21 115</b>	<b>24 739</b>	<b>145 949</b>	
American Indian and Alaska Native	295	-	33	15	33	4	14	22	174	
American Indian	217	-	33	15	33	-	7	13	116	
<b>Hattiesburg, MS MSA</b>	<b>20 590</b>	<b>2 321</b>	<b>3 540</b>	<b>1 630</b>	<b>1 534</b>	<b>1 622</b>	<b>3 503</b>	<b>2 692</b>	<b>3 748</b>	
<b>Hickory-Morganton-Lenoir, NC MSA</b>	<b>70 895</b>	<b>10 968</b>	<b>10 877</b>	<b>4 493</b>	<b>3 969</b>	<b>4 595</b>	<b>11 445</b>	<b>9 342</b>	<b>15 206</b>	
American Indian and Alaska Native	121	15	-	23	10	26	14	5	28	
American Indian	104	15	-	15	10	26	14	5	19	
Cherokee	35	8	-	-	10	17	-	-	-	
<b>Honolulu, HI MSA</b>	<b>113 155</b>	<b>4 866</b>	<b>12 712</b>	<b>8 807</b>	<b>4 407</b>	<b>2 811</b>	<b>4 846</b>	<b>5 130</b>	<b>69 576</b>	
American Indian and Alaska Native	126	2	-	8	7	8	-	17	84	
American Indian	103	2	-	8	-	8	-	17	68	
<b>Houma, LA MSA</b>	<b>39 116</b>	<b>7 629</b>	<b>7 845</b>	<b>3 412</b>	<b>2 451</b>	<b>2 766</b>	<b>5 649</b>	<b>4 152</b>	<b>5 212</b>	
American Indian and Alaska Native	771	208	92	60	39	81	130	94	67	
American Indian	635	189	81	50	23	69	95	83	45	
United Houma Nation	455	137	52	34	21	46	77	54	34	
<b>Houston-Galveston-Brazoria, TX CMSA</b>	<b>863 385</b>	<b>31 577</b>	<b>63 805</b>	<b>68 037</b>	<b>54 969</b>	<b>50 550</b>	<b>117 080</b>	<b>130 257</b>	<b>347 110</b>	
American Indian and Alaska Native	3 007	108	273	256	235	212	512	389	1 022	
American Indian	2 160	46	169	165	167	175	349	274	815	
Apache	149	9	16	15	16	23	-	14	56	
Apache	116	-	16	12	8	23	-	14	43	
Canadian and Latin American	266	13	26	20	16	37	94	35	25	
Mexican American Indian	189	13	26	13	6	37	59	15	20	
Cherokee	685	24	46	55	58	64	73	71	294	
Cherokee	657	24	32	55	58	64	73	57	294	
Choctaw	291	-	27	48	38	-	40	44	94	
Choctaw	222	-	24	31	38	-	30	44	55	
<b>Huntington-Ashland, WV-KY-OH MSA</b>	<b>68 260</b>	<b>12 531</b>	<b>13 922</b>	<b>6 013</b>	<b>5 375</b>	<b>5 594</b>	<b>11 000</b>	<b>6 313</b>	<b>7 512</b>	
American Indian and Alaska Native	78	21	-	-	12	1	28	13	3	
American Indian	64	14	-	-	12	-	22	13	3	
<b>Huntsville, AL MSA</b>	<b>80 566</b>	<b>8 148</b>	<b>8 973</b>	<b>4 214</b>	<b>3 920</b>	<b>5 611</b>	<b>14 488</b>	<b>12 092</b>	<b>23 120</b>	
American Indian and Alaska Native	385	24	30	27	-	35	76	85	108	
American Indian	316	8	24	15	-	31	67	63	108	
Cherokee	258	5	24	10	-	22	47	49	101	
Cherokee	115	5	6	3	-	19	12	18	52	
Echota Cherokee	138	-	18	7	-	3	35	26	49	
<b>Indianapolis, IN MSA</b>	<b>379 751</b>	<b>17 067</b>	<b>40 272</b>	<b>24 618</b>	<b>17 617</b>	<b>20 290</b>	<b>53 328</b>	<b>61 104</b>	<b>145 455</b>	
American Indian and Alaska Native	651	-	60	25	25	39	96	167	239	
American Indian	531	-	41	25	2	39	83	127	214	
Cherokee	275	-	20	11	-	20	35	81	108	
Cherokee	257	-	20	11	-	20	35	81	90	
<b>Iowa City, IA MSA</b>	<b>18 853</b>	<b>284</b>	<b>1 349</b>	<b>1 629</b>	<b>956</b>	<b>830</b>	<b>1 983</b>	<b>2 889</b>	<b>8 933</b>	
<b>Jackson, MI MSA</b>	<b>34 639</b>	<b>3 210</b>	<b>5 439</b>	<b>2 906</b>	<b>2 225</b>	<b>2 509</b>	<b>5 710</b>	<b>5 048</b>	<b>7 592</b>	
American Indian and Alaska Native	67	-	5	8	-	7	23	16	8	
American Indian	41	-	-	-	-	7	10	16	8	
<b>Jackson, MS MSA</b>	<b>92 336</b>	<b>7 128</b>	<b>10 415</b>	<b>6 459</b>	<b>5 510</b>	<b>6 779</b>	<b>17 153</b>	<b>14 320</b>	<b>24 572</b>	
American Indian and Alaska Native	129	9	39	8	17	6	-	18	32	
American Indian	106	9	39	8	17	1	-	9	23	
<b>Jackson, TN MSA</b>	<b>22 774</b>	<b>1 949</b>	<b>3 249</b>	<b>1 940</b>	<b>1 579</b>	<b>2 081</b>	<b>3 783</b>	<b>3 572</b>	<b>4 621</b>	
<b>Jacksonville, FL MSA</b>	<b>239 431</b>	<b>13 962</b>	<b>21 685</b>	<b>15 012</b>	<b>12 690</b>	<b>14 574</b>	<b>39 743</b>	<b>39 767</b>	<b>81 998</b>	
American Indian and Alaska Native	592	30	7	44	13	23	94	169	212	
American Indian	440	30	7	33	10	23	66	104	167	
Cherokee	203	18	-	20	-	7	35	41	82	
Cherokee	194	18	-	20	-	7	35	32	82	
<b>Jacksonville, NC MSA</b>	<b>20 092</b>	<b>1 089</b>	<b>2 227</b>	<b>1 215</b>	<b>845</b>	<b>1 578</b>	<b>4 624</b>	<b>3 685</b>	<b>4 829</b>	
American Indian and Alaska Native	86	-	26	-	-	10	5	22	23	
American Indian	59	-	15	-	-	10	5	12	17	
<b>Jamestown, NY MSA</b>	<b>27 365</b>	<b>944</b>	<b>3 622</b>	<b>3 836</b>	<b>2 920</b>	<b>2 497</b>	<b>5 252</b>	<b>3 577</b>	<b>4 717</b>	
American Indian and Alaska Native	61	13	7	6	-	7	8	9	11	
American Indian	35	-	-	6	-	7	2	9	11	
Iroquois	31	-	-	6	-	7	2	9	7	
<b>Janesville-Beloit, WI MSA</b>	<b>35 948</b>	<b>706</b>	<b>3 628</b>	<b>4 080</b>	<b>2 430</b>	<b>2 162</b>	<b>5 558</b>	<b>6 045</b>	<b>11 339</b>	
American Indian and Alaska Native	48	-	5	24	4	-	3	4	8	
American Indian	40	-	-	24	4	-	-	4	8	

Table 76. **Selected Monthly Owner Costs of Housing Units With an American Indian and Alaska Native Householder for Selected American Indian and Alaska Native Tribes (One Tribe Reported): 2000—Con.**

[Data based on a sample (except Tables 79 and 80). For information on confidentiality protection, coverage, sampling error, and nonsampling error, see Appendix G. Tribes are shown if respondents reported only one tribe or as American Indian or Alaska Native only and met the specified threshold. For more information, see "How to Use This Census Report"]

Metropolitan Area	Specified owner-occupied housing units	Selected monthly owner costs							
		Less than \$200	\$200 to \$299	\$300 to \$399	\$400 to \$499	\$500 to \$599	\$600 to \$799	\$800 to \$999	\$1,000 or more
<b>Johnson City–Kingsport–Bristol, TN–VA MSA</b>	<b>108 239</b>	<b>22 581</b>	<b>19 898</b>	<b>8 200</b>	<b>7 322</b>	<b>7 729</b>	<b>15 259</b>	<b>10 953</b>	<b>16 297</b>
American Indian and Alaska Native	153	23	21	5	17	-	22	23	42
American Indian	133	16	18	5	17	-	22	13	42
Cherokee	93	16	18	5	9	-	22	7	16
Cherokee	86	16	18	5	9	-	22	7	9
<b>Johnstown, PA MSA</b>	<b>56 209</b>	<b>5 624</b>	<b>14 856</b>	<b>8 273</b>	<b>4 733</b>	<b>4 466</b>	<b>7 444</b>	<b>4 847</b>	<b>5 966</b>
American Indian and Alaska Native	21	-	3	-	-	2	-	2	14
<b>Jonesboro, AR MSA</b>	<b>16 747</b>	<b>1 922</b>	<b>2 500</b>	<b>1 178</b>	<b>1 279</b>	<b>1 608</b>	<b>3 175</b>	<b>2 032</b>	<b>3 053</b>
<b>Joplin, MO MSA</b>	<b>31 764</b>	<b>5 956</b>	<b>5 134</b>	<b>2 554</b>	<b>3 115</b>	<b>3 258</b>	<b>5 668</b>	<b>2 902</b>	<b>3 177</b>
American Indian and Alaska Native	355	49	27	54	25	39	80	53	28
American Indian	325	41	27	52	25	36	78	38	28
Cherokee	156	27	21	29	5	13	42	14	5
Cherokee	141	27	21	16	5	13	40	14	5
Iroquois	26	4	-	-	2	-	9	4	7
<b>Kalamazoo–Battle Creek, MI MSA</b>	<b>97 111</b>	<b>5 693</b>	<b>13 318</b>	<b>8 932</b>	<b>6 555</b>	<b>7 145</b>	<b>16 286</b>	<b>13 887</b>	<b>25 295</b>
American Indian and Alaska Native	317	30	34	31	12	18	91	28	73
American Indian	221	22	26	31	4	10	50	20	58
Cherokee	60	11	5	16	-	-	16	2	10
Cherokee	58	11	5	16	-	-	16	-	10
Chippewa	64	-	14	1	4	-	10	12	23
Potawatomi	35	10	1	2	-	6	9	-	7
<b>Kansas City, MO–KS MSA</b>	<b>418 003</b>	<b>13 882</b>	<b>46 282</b>	<b>35 311</b>	<b>23 282</b>	<b>24 420</b>	<b>60 825</b>	<b>63 748</b>	<b>150 253</b>
American Indian and Alaska Native	1 708	54	163	76	121	135	340	299	520
American Indian	1 388	42	155	60	108	107	262	222	432
Canadian and Latin American	27	-	5	-	-	-	16	-	6
Cherokee	619	24	70	39	39	48	94	128	177
Cherokee	562	24	70	39	39	48	77	108	157
Choctaw	49	-	10	-	-	-	24	8	7
Potawatomi	98	-	16	-	9	10	-	-	63
Sioux	66	6	9	5	9	-	5	7	25
<b>Killeen–Temple, TX MSA</b>	<b>47 027</b>	<b>2 457</b>	<b>5 456</b>	<b>4 201</b>	<b>3 104</b>	<b>3 074</b>	<b>9 119</b>	<b>9 864</b>	<b>9 752</b>
American Indian and Alaska Native	195	3	29	9	9	18	62	59	6
American Indian	170	3	22	9	9	18	45	59	5
Cherokee	23	-	7	-	-	-	-	11	5
Cherokee	23	-	7	-	-	-	-	11	5
<b>Knoxville, TN MSA</b>	<b>159 778</b>	<b>17 918</b>	<b>24 602</b>	<b>12 656</b>	<b>8 173</b>	<b>9 800</b>	<b>24 690</b>	<b>21 597</b>	<b>40 342</b>
American Indian and Alaska Native	415	62	48	28	15	35	98	35	94
American Indian	333	37	48	21	15	35	60	35	82
Cherokee	256	21	48	7	13	27	52	29	59
Cherokee	217	21	48	7	13	27	46	29	26
<b>Kokomo, IN MSA</b>	<b>26 449</b>	<b>1 603</b>	<b>4 167</b>	<b>2 191</b>	<b>1 785</b>	<b>2 230</b>	<b>5 085</b>	<b>4 056</b>	<b>5 332</b>
<b>La Crosse, WI–MN MSA</b>	<b>26 097</b>	<b>902</b>	<b>3 270</b>	<b>2 916</b>	<b>2 013</b>	<b>1 500</b>	<b>3 950</b>	<b>4 294</b>	<b>7 252</b>
American Indian and Alaska Native	88	-	8	-	6	3	18	22	31
American Indian	75	-	8	-	6	3	12	22	24
<b>Lafayette, LA MSA</b>	<b>74 867</b>	<b>14 565</b>	<b>12 894</b>	<b>6 743</b>	<b>5 256</b>	<b>5 815</b>	<b>11 037</b>	<b>7 369</b>	<b>11 188</b>
American Indian and Alaska Native	90	21	17	5	11	9	9	2	16
American Indian	53	15	17	5	-	-	-	-	16
<b>Lafayette, IN MSA</b>	<b>34 659</b>	<b>2 230</b>	<b>4 094</b>	<b>2 702</b>	<b>1 723</b>	<b>2 194</b>	<b>5 733</b>	<b>5 571</b>	<b>10 412</b>
American Indian and Alaska Native	64	10	-	-	-	-	24	18	12
American Indian	50	10	-	-	-	-	21	7	12
<b>Lake Charles, LA MSA</b>	<b>37 289</b>	<b>6 525</b>	<b>6 895</b>	<b>3 051</b>	<b>2 369</b>	<b>2 808</b>	<b>5 677</b>	<b>4 188</b>	<b>5 776</b>
American Indian and Alaska Native	97	21	-	9	-	-	30	21	16
American Indian	62	-	-	9	-	-	30	7	16
<b>Lakeland–Winter Haven, FL MSA</b>	<b>92 415</b>	<b>7 609</b>	<b>12 329</b>	<b>8 072</b>	<b>6 443</b>	<b>7 273</b>	<b>16 433</b>	<b>13 813</b>	<b>20 443</b>
American Indian and Alaska Native	328	2	19	22	6	45	90	90	54
American Indian	223	-	17	22	6	45	48	48	37
Cherokee	88	-	-	16	-	12	21	21	18
Cherokee	88	-	-	16	-	12	21	21	18
<b>Lancaster, PA MSA</b>	<b>103 096</b>	<b>2 391</b>	<b>11 230</b>	<b>12 602</b>	<b>5 699</b>	<b>3 773</b>	<b>11 475</b>	<b>17 003</b>	<b>38 923</b>
American Indian and Alaska Native	105	7	23	6	7	-	9	13	40
American Indian	65	7	13	-	7	-	9	-	29
<b>Lansing–East Lansing, MI MSA</b>	<b>93 296</b>	<b>2 710</b>	<b>9 409</b>	<b>7 495</b>	<b>5 734</b>	<b>6 092</b>	<b>15 120</b>	<b>15 256</b>	<b>31 480</b>
American Indian and Alaska Native	385	2	7	11	27	41	105	72	120
American Indian	304	2	2	7	14	37	88	49	105
Cherokee	32	-	-	-	-	-	13	12	7
Cherokee	32	-	-	-	-	-	13	12	7
Chippewa	95	-	2	-	-	37	26	16	14
Chippewa	46	-	2	-	-	14	16	-	14
<b>Laredo, TX MSA</b>	<b>25 559</b>	<b>3 129</b>	<b>4 040</b>	<b>2 677</b>	<b>1 873</b>	<b>1 619</b>	<b>3 140</b>	<b>3 796</b>	<b>5 285</b>
American Indian and Alaska Native	138	48	21	15	8	-	20	18	8
American Indian	68	32	12	-	6	-	-	18	-
<b>Las Cruces, NM MSA</b>	<b>25 572</b>	<b>3 214</b>	<b>4 489</b>	<b>1 951</b>	<b>1 523</b>	<b>1 862</b>	<b>3 912</b>	<b>3 201</b>	<b>5 420</b>
American Indian and Alaska Native	246	10	30	-	31	33	40	59	43
American Indian	157	8	23	-	10	18	40	29	29
Navajo	-	-	-	-	-	-	-	-	-
Pueblo	55	8	23	-	8	-	8	8	-

**Table 76. Selected Monthly Owner Costs of Housing Units With an American Indian and Alaska Native Householder for Selected American Indian and Alaska Native Tribes (One Tribe Reported): 2000—Con.**

[Data based on a sample (except Tables 79 and 80). For information on confidentiality protection, coverage, sampling error, and nonsampling error, see Appendix G. Tribes are shown if respondents reported only one tribe or as American Indian or Alaska Native only and met the specified threshold. For more information, see "How to Use This Census Report"]

Metropolitan Area	Specified owner-occupied housing units	Selected monthly owner costs								
		Less than \$200	\$200 to \$299	\$300 to \$399	\$400 to \$499	\$500 to \$599	\$600 to \$799	\$800 to \$999	\$1,000 or more	
<b>Las Vegas, NV--AZ MSA</b>	<b>287 329</b>	<b>9 060</b>	<b>21 949</b>	<b>12 974</b>	<b>8 110</b>	<b>8 041</b>	<b>27 580</b>	<b>44 463</b>	<b>155 152</b>	
American Indian and Alaska Native	1 745	123	205	67	48	76	196	243	787	
American Indian	1 349	112	176	67	48	51	150	174	571	
Apache	96	5	3	-	2	-	-	25	61	
Apache	76	5	-	-	2	-	-	8	61	
Canadian and Latin American	70	-	8	6	-	-	5	4	47	
Mexican American Indian	66	-	8	6	-	-	5	-	47	
Cherokee	219	14	18	6	-	-	39	13	129	
Cherokee	192	14	18	6	-	-	30	13	111	
Navajo	49	5	-	-	-	-	11	-	33	
Paiute	137	16	32	13	18	-	16	-	42	
Paiute	69	7	7	8	10	-	11	-	26	
Shoshone	55	5	3	6	-	16	2	-	23	
Sioux	61	-	37	-	-	3	14	-	7	
Yuman	152	54	51	22	10	-	-	15	-	
Fort Mojave Indian Tribe of Arizona	-	-	-	-	-	-	-	-	-	
Hualapai	142	54	51	22	10	-	-	5	-	
<b>Lawrence, KS MSA</b>	<b>15 761</b>	<b>323</b>	<b>1 416</b>	<b>1 257</b>	<b>791</b>	<b>824</b>	<b>2 444</b>	<b>2 964</b>	<b>5 742</b>	
American Indian and Alaska Native	96	6	-	7	12	-	14	37	20	
American Indian	89	6	-	7	12	-	14	30	20	
<b>Lawton, OK MSA</b>	<b>20 183</b>	<b>1 981</b>	<b>3 002</b>	<b>1 490</b>	<b>1 470</b>	<b>1 880</b>	<b>3 949</b>	<b>3 088</b>	<b>3 323</b>	
American Indian and Alaska Native	719	106	180	89	36	63	116	60	69	
American Indian	678	103	170	83	36	63	109	53	61	
Cherokee	29	-	-	5	-	4	2	12	6	
Cherokee	27	-	-	5	-	4	-	12	6	
Choctaw	65	11	15	-	-	8	6	16	9	
Choctaw	46	7	9	-	-	8	4	9	9	
Comanche	348	58	105	57	20	47	45	7	9	
Comanche	343	58	105	52	20	47	45	7	9	
Kiowa	85	23	15	6	9	-	16	-	16	
Kiowa	76	23	13	6	9	-	16	-	9	
<b>Lewiston--Auburn, ME MSA</b>	<b>15 522</b>	<b>292</b>	<b>1 637</b>	<b>1 662</b>	<b>1 186</b>	<b>678</b>	<b>2 405</b>	<b>3 212</b>	<b>4 450</b>	
American Indian and Alaska Native	58	6	-	15	-	-	26	-	11	
<b>Lexington, KY MSA</b>	<b>96 040</b>	<b>8 608</b>	<b>11 226</b>	<b>5 475</b>	<b>4 081</b>	<b>5 692</b>	<b>16 390</b>	<b>16 246</b>	<b>28 322</b>	
American Indian and Alaska Native	119	15	22	10	4	8	8	16	36	
American Indian	79	15	9	10	4	8	-	16	17	
Cherokee	50	15	-	10	-	8	-	11	6	
Cherokee	50	15	-	10	-	8	-	11	6	
<b>Lima, OH MSA</b>	<b>36 223</b>	<b>3 399</b>	<b>6 637</b>	<b>3 148</b>	<b>2 490</b>	<b>2 903</b>	<b>6 313</b>	<b>4 658</b>	<b>6 675</b>	
American Indian and Alaska Native	49	-	2	-	3	5	15	10	14	
<b>Lincoln, NE MSA</b>	<b>52 149</b>	<b>1 015</b>	<b>5 147</b>	<b>4 799</b>	<b>2 587</b>	<b>3 041</b>	<b>8 057</b>	<b>9 087</b>	<b>18 416</b>	
American Indian and Alaska Native	140	16	-	29	5	-	22	41	27	
American Indian	130	16	-	21	5	-	20	41	27	
Omaha	28	5	-	5	5	-	11	7	-	
Sioux	50	6	-	10	-	-	9	8	17	
<b>Little Rock--North Little Rock, AR MSA</b>	<b>121 580</b>	<b>6 348</b>	<b>15 440</b>	<b>10 795</b>	<b>8 176</b>	<b>9 206</b>	<b>22 702</b>	<b>18 419</b>	<b>30 494</b>	
American Indian and Alaska Native	402	54	51	26	38	30	64	83	56	
American Indian	263	46	37	26	21	13	33	51	36	
Cherokee	165	27	26	26	8	5	15	34	24	
Cherokee	156	27	26	26	8	5	15	34	15	
<b>Longview--Marshall, TX MSA</b>	<b>40 753</b>	<b>4 805</b>	<b>7 863</b>	<b>5 081</b>	<b>3 298</b>	<b>3 256</b>	<b>5 912</b>	<b>4 676</b>	<b>5 862</b>	
American Indian and Alaska Native	144	17	37	37	6	20	7	12	8	
American Indian	102	-	37	21	4	20	-	12	8	
<b>Los Angeles--Riverside--Orange County, CA CMSA</b>	<b>2 498 407</b>	<b>85 682</b>	<b>161 667</b>	<b>120 499</b>	<b>82 417</b>	<b>68 518</b>	<b>145 242</b>	<b>193 817</b>	<b>1 640 565</b>	
American Indian and Alaska Native	14 339	525	911	573	477	542	1 165	1 358	8 788	
American Indian	10 180	338	725	454	339	384	846	968	6 126	
Apache	503	15	42	-	14	14	-	62	356	
Apache	404	15	26	-	14	7	-	62	280	
Mescalero Apache	81	-	16	-	-	7	-	-	58	
Blackfeet	135	9	13	-	-	-	-	6	107	
Cahuilla	227	24	32	28	32	13	21	17	60	
Cahuilla	61	9	7	10	13	-	3	3	16	
Morongo Band of Cahuilla Mission Indians	145	13	17	15	13	13	18	14	42	
Canadian and Latin American	2 031	45	84	57	19	56	159	248	1 363	
Central American Indian	70	-	8	-	-	-	-	3	59	
Mexican American Indian	1 673	27	52	46	19	56	127	211	1 135	
South American Indian	68	-	-	4	-	-	7	-	57	
Spanish American Indian	173	18	24	-	-	-	17	26	88	
Chemehuevi	71	-	10	5	3	10	3	-	40	
Cherokee	1 457	47	90	74	44	33	181	128	860	
Cherokee	1 388	35	83	66	44	33	181	128	818	
Chickasaw	50	-	6	-	-	-	-	-	44	
Chippewa	168	8	9	9	5	-	22	11	104	
Chippewa	140	8	9	4	-	-	22	-	97	
Choctaw	441	34	29	18	9	21	40	27	263	
Choctaw	371	34	20	18	9	21	40	27	202	
Chumash	148	11	7	-	7	-	-	7	116	
Chumash	124	11	7	-	7	-	-	7	92	
Comanche	65	-	-	-	-	-	-	-	65	
Comanche	65	-	-	-	-	-	-	-	65	
Creek	122	-	13	-	10	-	22	24	53	
Muscogee Creek Nation	100	-	13	-	10	-	-	24	53	
Diegueno	63	-	12	-	-	-	-	8	43	
Gabrieleno	95	-	7	19	6	-	5	10	48	
Iroquois	159	3	6	14	-	12	5	9	110	
Juaneno (Acjachemem)	154	11	16	-	-	8	11	15	93	

**Table 76. Selected Monthly Owner Costs of Housing Units With an American Indian and Alaska Native Householder for Selected American Indian and Alaska Native Tribes (One Tribe Reported): 2000—Con.**

[Data based on a sample (except Tables 79 and 80). For information on confidentiality protection, coverage, sampling error, and nonsampling error, see Appendix G. Tribes are shown if respondents reported only one tribe or as American Indian or Alaska Native only and met the specified threshold. For more information, see "How to Use This Census Report"]

Metropolitan Area	Specified owner-occupied housing units	Selected monthly owner costs								
		Less than \$200	\$200 to \$299	\$300 to \$399	\$400 to \$499	\$500 to \$599	\$600 to \$799	\$800 to \$999	\$1,000 or more	
<b>Los Angeles–Riverside–Orange County, CA CMSA—Con.</b>										
<b>American Indian and Alaska Native—Con.</b>										
<b>American Indian—Con.</b>										
Luiseno .....	420	48	47	52	22	32	49	15	155	
Luiseno .....	99	2	3	26	2	2	17	-	47	
Pechanga Band of Luiseno Mission Indians .....	63	1	-	9	8	2	8	-	35	
Soboba .....	140	21	31	14	12	24	19	3	16	
Mission Indians .....	106	-	8	9	17	7	-	8	57	
Navajo .....	333	24	36	13	5	13	21	24	197	
Osage .....	77	-	11	10	-	-	7	7	42	
Paiute .....	63	-	11	-	-	5	13	9	25	
Pima .....	44	-	5	-	11	-	-	5	23	
Pima .....	44	-	5	-	11	-	-	5	23	
Potawatomi .....	111	6	-	-	5	7	-	13	80	
Potawatomi .....	70	-	-	-	5	7	-	13	45	
Pueblo .....	390	6	35	6	10	-	23	34	276	
Hopi .....	93	-	-	-	7	-	5	-	81	
Pueblo .....	56	-	6	-	-	-	9	7	34	
Serrano .....	92	2	8	4	4	10	25	15	24	
Serrano .....	78	2	8	4	4	6	25	15	14	
Shoshone .....	31	-	-	-	7	-	5	-	19	
Shoshone .....	31	-	-	-	7	-	5	-	19	
Sioux .....	259	-	34	21	-	-	33	40	131	
Oglala Sioux .....	61	-	-	-	-	-	6	6	49	
Sioux .....	123	-	27	21	-	-	10	15	50	
Tohono O'odham .....	39	-	9	-	9	-	-	-	21	
Tohono O'odham .....	39	-	9	-	9	-	-	-	21	
Yaqui .....	244	-	7	12	9	-	22	40	154	
Yaqui .....	224	-	7	12	9	-	16	33	147	
Yuman .....	58	2	12	18	-	21	5	-	-	
Fort Mojave Indian Tribe of Arizona .....	53	2	12	13	-	21	5	-	-	
<b>Alaska Native .....</b>	<b>88</b>	<b>-</b>	<b>-</b>	<b>-</b>	<b>8</b>	<b>-</b>	<b>20</b>	<b>-</b>	<b>60</b>	
<b>Louisville, KY—IN MSA .....</b>	<b>245 909</b>	<b>18 912</b>	<b>32 513</b>	<b>18 054</b>	<b>13 503</b>	<b>15 592</b>	<b>39 260</b>	<b>36 465</b>	<b>71 610</b>	
<b>American Indian and Alaska Native .....</b>	<b>418</b>	<b>37</b>	<b>84</b>	<b>47</b>	<b>13</b>	<b>24</b>	<b>86</b>	<b>38</b>	<b>89</b>	
<b>American Indian .....</b>	<b>321</b>	<b>31</b>	<b>82</b>	<b>33</b>	<b>13</b>	<b>16</b>	<b>58</b>	<b>25</b>	<b>63</b>	
Cherokee .....	191	15	43	21	7	10	35	9	51	
Cherokee .....	167	15	26	21	7	10	28	9	51	
<b>Lubbock, TX MSA .....</b>	<b>47 058</b>	<b>4 289</b>	<b>6 752</b>	<b>4 643</b>	<b>4 033</b>	<b>4 223</b>	<b>8 042</b>	<b>6 448</b>	<b>8 628</b>	
<b>American Indian and Alaska Native .....</b>	<b>183</b>	<b>8</b>	<b>38</b>	<b>36</b>	<b>17</b>	<b>7</b>	<b>34</b>	<b>32</b>	<b>11</b>	
<b>American Indian .....</b>	<b>139</b>	<b>8</b>	<b>29</b>	<b>28</b>	<b>10</b>	<b>7</b>	<b>28</b>	<b>18</b>	<b>11</b>	
<b>Lynchburg, VA MSA .....</b>	<b>46 727</b>	<b>7 570</b>	<b>6 774</b>	<b>2 785</b>	<b>2 646</b>	<b>3 354</b>	<b>7 731</b>	<b>6 168</b>	<b>9 699</b>	
<b>American Indian and Alaska Native .....</b>	<b>91</b>	<b>29</b>	<b>-</b>	<b>5</b>	<b>-</b>	<b>23</b>	<b>16</b>	<b>-</b>	<b>18</b>	
<b>American Indian .....</b>	<b>63</b>	<b>29</b>	<b>-</b>	<b>-</b>	<b>-</b>	<b>6</b>	<b>16</b>	<b>-</b>	<b>12</b>	
<b>Macon, GA MSA .....</b>	<b>65 260</b>	<b>4 841</b>	<b>7 996</b>	<b>5 317</b>	<b>3 870</b>	<b>4 374</b>	<b>10 967</b>	<b>10 284</b>	<b>17 611</b>	
<b>American Indian and Alaska Native .....</b>	<b>128</b>	<b>7</b>	<b>5</b>	<b>8</b>	<b>-</b>	<b>8</b>	<b>29</b>	<b>29</b>	<b>42</b>	
<b>American Indian .....</b>	<b>105</b>	<b>-</b>	<b>5</b>	<b>8</b>	<b>-</b>	<b>8</b>	<b>13</b>	<b>29</b>	<b>42</b>	
<b>Madison, WI MSA .....</b>	<b>85 338</b>	<b>263</b>	<b>1 684</b>	<b>6 782</b>	<b>5 786</b>	<b>3 623</b>	<b>7 118</b>	<b>10 510</b>	<b>49 572</b>	
<b>American Indian and Alaska Native .....</b>	<b>137</b>	<b>3</b>	<b>7</b>	<b>2</b>	<b>3</b>	<b>6</b>	<b>8</b>	<b>14</b>	<b>94</b>	
<b>American Indian .....</b>	<b>120</b>	<b>3</b>	<b>7</b>	<b>2</b>	<b>3</b>	<b>-</b>	<b>6</b>	<b>12</b>	<b>87</b>	
<b>Mansfield, OH MSA .....</b>	<b>41 146</b>	<b>2 999</b>	<b>7 102</b>	<b>4 533</b>	<b>3 350</b>	<b>3 433</b>	<b>7 175</b>	<b>5 591</b>	<b>6 963</b>	
<b>American Indian and Alaska Native .....</b>	<b>68</b>	<b>7</b>	<b>-</b>	<b>25</b>	<b>-</b>	<b>8</b>	<b>16</b>	<b>12</b>	<b>-</b>	
<b>McAllen–Edinburg–Mission, TX MSA .....</b>	<b>88 008</b>	<b>20 101</b>	<b>18 883</b>	<b>10 361</b>	<b>5 987</b>	<b>5 494</b>	<b>9 908</b>	<b>7 441</b>	<b>9 833</b>	
<b>American Indian and Alaska Native .....</b>	<b>294</b>	<b>76</b>	<b>53</b>	<b>27</b>	<b>40</b>	<b>-</b>	<b>40</b>	<b>9</b>	<b>49</b>	
<b>American Indian .....</b>	<b>153</b>	<b>17</b>	<b>21</b>	<b>14</b>	<b>28</b>	<b>-</b>	<b>15</b>	<b>9</b>	<b>49</b>	
Canadian and Latin American .....	43	17	9	5	3	-	-	-	9	
Mexican American Indian .....	43	17	9	5	3	-	-	-	9	
<b>Medford–Ashland, OR MSA .....</b>	<b>33 411</b>	<b>1 418</b>	<b>4 408</b>	<b>2 883</b>	<b>1 562</b>	<b>1 486</b>	<b>4 267</b>	<b>5 435</b>	<b>11 952</b>	
<b>American Indian and Alaska Native .....</b>	<b>222</b>	<b>17</b>	<b>24</b>	<b>9</b>	<b>2</b>	<b>3</b>	<b>43</b>	<b>29</b>	<b>95</b>	
<b>American Indian .....</b>	<b>206</b>	<b>17</b>	<b>24</b>	<b>9</b>	<b>2</b>	<b>3</b>	<b>43</b>	<b>29</b>	<b>79</b>	
Cherokee .....	76	17	3	2	-	-	20	8	26	
Cherokee .....	67	8	3	2	-	-	20	8	26	
<b>Melbourne–Titusville–Palm Bay, FL MSA .....</b>	<b>117 287</b>	<b>6 168</b>	<b>13 167</b>	<b>9 869</b>	<b>7 182</b>	<b>7 959</b>	<b>21 158</b>	<b>18 036</b>	<b>33 748</b>	
<b>American Indian and Alaska Native .....</b>	<b>404</b>	<b>35</b>	<b>45</b>	<b>31</b>	<b>16</b>	<b>64</b>	<b>57</b>	<b>59</b>	<b>97</b>	
<b>American Indian .....</b>	<b>279</b>	<b>27</b>	<b>26</b>	<b>11</b>	<b>16</b>	<b>64</b>	<b>38</b>	<b>53</b>	<b>44</b>	
Cherokee .....	102	9	5	11	6	24	12	13	22	
Cherokee .....	102	9	5	11	6	24	12	13	22	
<b>Memphis, TN–AR–MS MSA .....</b>	<b>252 018</b>	<b>12 541</b>	<b>22 262</b>	<b>16 922</b>	<b>14 634</b>	<b>16 637</b>	<b>41 959</b>	<b>39 366</b>	<b>87 697</b>	
<b>American Indian and Alaska Native .....</b>	<b>535</b>	<b>44</b>	<b>8</b>	<b>44</b>	<b>24</b>	<b>30</b>	<b>133</b>	<b>77</b>	<b>175</b>	
<b>American Indian .....</b>	<b>363</b>	<b>27</b>	<b>-</b>	<b>22</b>	<b>24</b>	<b>18</b>	<b>86</b>	<b>62</b>	<b>124</b>	
Cherokee .....	183	19	-	22	-	18	51	33	40	
Cherokee .....	176	19	-	15	-	18	51	33	40	
<b>Merced, CA MSA .....</b>	<b>31 231</b>	<b>1 511</b>	<b>2 922</b>	<b>1 848</b>	<b>1 374</b>	<b>1 252</b>	<b>4 054</b>	<b>5 674</b>	<b>12 596</b>	
<b>American Indian and Alaska Native .....</b>	<b>262</b>	<b>2</b>	<b>19</b>	<b>7</b>	<b>6</b>	<b>11</b>	<b>37</b>	<b>52</b>	<b>128</b>	
<b>American Indian .....</b>	<b>178</b>	<b>-</b>	<b>8</b>	<b>-</b>	<b>6</b>	<b>11</b>	<b>15</b>	<b>35</b>	<b>103</b>	
Canadian and Latin American .....	65	-	-	-	-	11	10	6	38	
Mexican American Indian .....	44	-	-	-	-	3	10	6	25	
<b>Miami–Fort Lauderdale, FL CMSA .....</b>	<b>634 540</b>	<b>7 773</b>	<b>23 374</b>	<b>34 423</b>	<b>32 913</b>	<b>28 918</b>	<b>64 396</b>	<b>88 894</b>	<b>353 849</b>	
<b>American Indian and Alaska Native .....</b>	<b>1 250</b>	<b>33</b>	<b>115</b>	<b>81</b>	<b>36</b>	<b>31</b>	<b>118</b>	<b>143</b>	<b>693</b>	
<b>American Indian .....</b>	<b>887</b>	<b>23</b>	<b>115</b>	<b>74</b>	<b>31</b>	<b>17</b>	<b>67</b>	<b>103</b>	<b>457</b>	
Canadian and Latin American .....	177	-	5	6	-	-	11	41	114	
South American Indian .....	86	-	-	-	-	-	-	12	74	
Cherokee .....	206	-	24	-	11	-	10	43	118	

**Table 76. Selected Monthly Owner Costs of Housing Units With an American Indian and Alaska Native Householder for Selected American Indian and Alaska Native Tribes (One Tribe Reported): 2000—Con.**

[Data based on a sample (except Tables 79 and 80). For information on confidentiality protection, coverage, sampling error, and nonsampling error, see Appendix G. Tribes are shown if respondents reported only one tribe or as American Indian or Alaska Native only and met the specified threshold. For more information, see "How to Use This Census Report"]

Metropolitan Area	Specified owner-occupied housing units	Selected monthly owner costs							
		Less than \$200	\$200 to \$299	\$300 to \$399	\$400 to \$499	\$500 to \$599	\$600 to \$799	\$800 to \$999	\$1,000 or more
<b>Miami—Fort Lauderdale, FL CMSA—Con.</b>									
<b>American Indian and Alaska Native—Con.</b>									
<b>American Indian—Con.</b>									
Cherokee—Con.									
Cherokee .....	202	-	24	-	11	-	10	39	118
Seminole .....	177	23	68	21	4	4	17	4	36
Florida Seminole .....	70	11	34	5	-	4	4	4	8
Seminole .....	107	12	34	16	4	-	13	-	28
<b>Milwaukee—Racine, WI CMSA .....</b>	<b>349 785</b>	<b>2 781</b>	<b>15 775</b>	<b>37 377</b>	<b>29 628</b>	<b>20 432</b>	<b>38 512</b>	<b>45 647</b>	<b>159 633</b>
<b>American Indian and Alaska Native .....</b>	<b>1 010</b>	<b>37</b>	<b>33</b>	<b>83</b>	<b>52</b>	<b>86</b>	<b>162</b>	<b>157</b>	<b>400</b>
<b>American Indian .....</b>	<b>838</b>	<b>28</b>	<b>29</b>	<b>67</b>	<b>31</b>	<b>86</b>	<b>123</b>	<b>150</b>	<b>324</b>
Cherokee .....	57	-	-	-	6	-	-	19	32
Cherokee .....	57	-	-	-	6	-	-	19	32
Chippewa .....	241	6	19	20	4	39	66	21	66
Chippewa .....	109	6	7	7	-	14	41	8	26
Iroquois .....	187	-	-	-	7	10	29	46	95
Oneida Nation of New York .....	176	-	-	-	7	10	29	39	91
Menominee .....	76	13	5	18	-	-	6	-	34
Winnebago .....	40	-	-	-	-	10	7	14	9
Ho-Chunk Nation of Wisconsin .....	37	-	-	-	-	10	7	11	9
<b>Minneapolis—St. Paul, MN—WI MSA .....</b>	<b>704 021</b>	<b>8 305</b>	<b>50 822</b>	<b>42 403</b>	<b>25 256</b>	<b>23 711</b>	<b>72 979</b>	<b>109 570</b>	<b>370 975</b>
<b>American Indian and Alaska Native .....</b>	<b>2 189</b>	<b>36</b>	<b>107</b>	<b>117</b>	<b>80</b>	<b>123</b>	<b>302</b>	<b>420</b>	<b>1 004</b>
<b>American Indian .....</b>	<b>1 916</b>	<b>32</b>	<b>90</b>	<b>97</b>	<b>75</b>	<b>98</b>	<b>281</b>	<b>384</b>	<b>859</b>
Canadian and Latin American .....	16	-	-	-	-	-	-	4	12
Mexican American Indian .....	3	-	-	-	-	-	-	-	3
Cherokee .....	92	-	-	12	-	-	9	8	63
Chippewa .....	1 111	21	64	45	60	77	175	239	430
Chippewa .....	324	-	24	19	13	22	71	45	130
Leech Lake .....	73	-	6	-	11	-	14	25	17
Mille Lacs .....	64	-	-	-	-	9	10	11	34
Minnesota Chippewa .....	48	-	-	-	-	-	-	13	35
Red Lake Band of Chippewa Indians .....	140	-	4	10	8	19	43	30	26
Turtle Mountain Band .....	75	-	-	-	9	10	-	9	47
White Earth .....	224	10	10	16	11	11	37	63	66
Sioux .....	369	-	14	26	13	21	48	65	182
Mdewakanton Sioux .....	73	-	2	8	3	-	3	18	39
Sioux .....	33	-	-	-	-	-	7	8	18
Sisseton-Wahpeton .....	58	-	-	7	-	-	14	8	19
Winnebago .....	36	-	-	-	-	-	18	12	6
<b>Missoula, MT MSA .....</b>	<b>16 858</b>	<b>467</b>	<b>1 789</b>	<b>1 392</b>	<b>886</b>	<b>653</b>	<b>2 205</b>	<b>3 299</b>	<b>6 167</b>
<b>American Indian and Alaska Native .....</b>	<b>154</b>	<b>8</b>	<b>35</b>	<b>32</b>	<b>12</b>	<b>6</b>	<b>15</b>	<b>33</b>	<b>13</b>
<b>American Indian .....</b>	<b>135</b>	<b>8</b>	<b>33</b>	<b>19</b>	<b>12</b>	<b>6</b>	<b>15</b>	<b>33</b>	<b>9</b>
Blackfeet .....	20	-	10	8	2	-	-	-	-
<b>Mobile, AL MSA .....</b>	<b>118 260</b>	<b>11 727</b>	<b>17 985</b>	<b>10 104</b>	<b>7 784</b>	<b>9 073</b>	<b>20 610</b>	<b>15 461</b>	<b>25 516</b>
<b>American Indian and Alaska Native .....</b>	<b>537</b>	<b>80</b>	<b>103</b>	<b>46</b>	<b>15</b>	<b>39</b>	<b>94</b>	<b>86</b>	<b>74</b>
<b>American Indian .....</b>	<b>457</b>	<b>73</b>	<b>82</b>	<b>37</b>	<b>7</b>	<b>28</b>	<b>81</b>	<b>75</b>	<b>74</b>
Cherokee .....	114	17	36	11	-	-	14	9	27
Cherokee .....	104	17	26	11	-	-	14	9	27
Choctaw .....	167	39	29	7	7	19	40	26	-
Choctaw .....	46	15	-	7	-	9	15	-	-
Mowa Band of Choctaw .....	110	24	29	-	7	10	25	15	-
Creek .....	125	7	12	10	-	9	27	26	34
Muscogee Creek Nation .....	117	7	12	10	-	9	19	26	34
<b>Modesto, CA MSA .....</b>	<b>77 710</b>	<b>3 089</b>	<b>7 209</b>	<b>4 287</b>	<b>2 781</b>	<b>2 836</b>	<b>7 732</b>	<b>12 466</b>	<b>37 310</b>
<b>American Indian and Alaska Native .....</b>	<b>699</b>	<b>27</b>	<b>64</b>	<b>25</b>	<b>5</b>	<b>32</b>	<b>107</b>	<b>113</b>	<b>326</b>
<b>American Indian .....</b>	<b>544</b>	<b>15</b>	<b>56</b>	<b>11</b>	<b>-</b>	<b>32</b>	<b>83</b>	<b>90</b>	<b>257</b>
Canadian and Latin American .....	83	-	-	-	-	-	22	32	29
Mexican American Indian .....	69	-	-	-	-	-	8	32	29
Cherokee .....	159	5	19	-	-	-	14	51	70
Cherokee .....	142	5	19	-	-	-	14	34	70
Choctaw .....	71	-	10	11	-	-	-	7	43
<b>Monroe, LA MSA .....</b>	<b>27 739</b>	<b>4 042</b>	<b>4 084</b>	<b>2 368</b>	<b>1 984</b>	<b>2 052</b>	<b>4 626</b>	<b>3 124</b>	<b>5 459</b>
<b>Montgomery, AL MSA .....</b>	<b>69 815</b>	<b>6 260</b>	<b>8 191</b>	<b>4 573</b>	<b>4 168</b>	<b>5 219</b>	<b>12 820</b>	<b>10 371</b>	<b>18 213</b>
<b>American Indian and Alaska Native .....</b>	<b>177</b>	<b>16</b>	<b>18</b>	<b>7</b>	<b>-</b>	<b>7</b>	<b>61</b>	<b>30</b>	<b>38</b>
<b>American Indian .....</b>	<b>113</b>	<b>16</b>	<b>9</b>	<b>-</b>	<b>-</b>	<b>-</b>	<b>44</b>	<b>15</b>	<b>29</b>
Cherokee .....	64	8	-	-	-	-	27	-	29
<b>Muncie, IN MSA .....</b>	<b>26 872</b>	<b>2 729</b>	<b>4 333</b>	<b>2 274</b>	<b>2 240</b>	<b>2 389</b>	<b>4 727</b>	<b>3 545</b>	<b>4 635</b>
<b>Myrtle Beach, SC MSA .....</b>	<b>37 725</b>	<b>4 663</b>	<b>5 322</b>	<b>2 653</b>	<b>1 889</b>	<b>2 120</b>	<b>5 656</b>	<b>5 423</b>	<b>9 999</b>
<b>American Indian and Alaska Native .....</b>	<b>98</b>	<b>10</b>	<b>15</b>	<b>-</b>	<b>17</b>	<b>13</b>	<b>15</b>	<b>6</b>	<b>22</b>
<b>American Indian .....</b>	<b>50</b>	<b>-</b>	<b>15</b>	<b>-</b>	<b>8</b>	<b>4</b>	<b>7</b>	<b>6</b>	<b>10</b>
<b>Naples, FL MSA .....</b>	<b>46 493</b>	<b>1 149</b>	<b>3 251</b>	<b>3 203</b>	<b>2 701</b>	<b>2 482</b>	<b>5 592</b>	<b>6 393</b>	<b>21 722</b>
<b>American Indian and Alaska Native .....</b>	<b>124</b>	<b>9</b>	<b>15</b>	<b>5</b>	<b>9</b>	<b>19</b>	<b>29</b>	<b>8</b>	<b>30</b>
<b>American Indian .....</b>	<b>124</b>	<b>9</b>	<b>15</b>	<b>5</b>	<b>9</b>	<b>19</b>	<b>29</b>	<b>8</b>	<b>30</b>
<b>Nashville, TN MSA .....</b>	<b>263 396</b>	<b>11 248</b>	<b>26 243</b>	<b>17 996</b>	<b>11 091</b>	<b>11 820</b>	<b>34 581</b>	<b>41 814</b>	<b>108 603</b>
<b>American Indian and Alaska Native .....</b>	<b>468</b>	<b>21</b>	<b>9</b>	<b>17</b>	<b>43</b>	<b>43</b>	<b>111</b>	<b>40</b>	<b>184</b>
<b>American Indian .....</b>	<b>333</b>	<b>19</b>	<b>9</b>	<b>9</b>	<b>32</b>	<b>22</b>	<b>72</b>	<b>34</b>	<b>136</b>
Cherokee .....	203	13	9	9	32	15	37	17	71
Cherokee .....	191	13	9	9	32	15	31	17	65
<b>New London—Norwich, CT—RI MSA .....</b>	<b>63 875</b>	<b>420</b>	<b>3 495</b>	<b>7 023</b>	<b>4 965</b>	<b>3 296</b>	<b>5 462</b>	<b>7 133</b>	<b>32 081</b>
<b>American Indian and Alaska Native .....</b>	<b>393</b>	<b>-</b>	<b>14</b>	<b>9</b>	<b>9</b>	<b>20</b>	<b>68</b>	<b>32</b>	<b>241</b>
<b>American Indian .....</b>	<b>358</b>	<b>-</b>	<b>14</b>	<b>9</b>	<b>9</b>	<b>20</b>	<b>63</b>	<b>27</b>	<b>216</b>

Table 76. **Selected Monthly Owner Costs of Housing Units With an American Indian and Alaska Native Householder for Selected American Indian and Alaska Native Tribes (One Tribe Reported): 2000—Con.**

[Data based on a sample (except Tables 79 and 80). For information on confidentiality protection, coverage, sampling error, and nonsampling error, see Appendix G. Tribes are shown if respondents reported only one tribe or as American Indian or Alaska Native only and met the specified threshold. For more information, see "How to Use This Census Report"]

Metropolitan Area	Specified owner-occupied housing units	Selected monthly owner costs								
		Less than \$200	\$200 to \$299	\$300 to \$399	\$400 to \$499	\$500 to \$599	\$600 to \$799	\$800 to \$999	\$1,000 or more	
<b>New London–Norwich, CT–RI MSA—Con.</b>										
<b>American Indian and Alaska Native—Con.</b>										
<b>American Indian—Con.</b>										
Mohegan .....	60	-	4	-	-	-	8	7	41	
Pequot .....	174	-	1	9	2	10	31	20	101	
Mashantucket Pequot .....	153	-	1	9	2	2	31	13	95	
<b>New Orleans, LA MSA .....</b>	<b>270 158</b>	<b>22 385</b>	<b>35 580</b>	<b>22 369</b>	<b>15 552</b>	<b>16 875</b>	<b>43 328</b>	<b>39 844</b>	<b>74 225</b>	
<b>American Indian and Alaska Native .....</b>	<b>861</b>	<b>95</b>	<b>94</b>	<b>76</b>	<b>84</b>	<b>61</b>	<b>169</b>	<b>82</b>	<b>200</b>	
<b>American Indian .....</b>	<b>643</b>	<b>63</b>	<b>68</b>	<b>52</b>	<b>67</b>	<b>46</b>	<b>132</b>	<b>63</b>	<b>152</b>	
Cherokee .....	99	6	13	14	10	6	20	-	30	
Cherokee .....	89	6	13	14	-	6	20	-	30	
United Houma Nation .....	282	34	22	31	33	13	45	19	85	
<b>New York–Northern New Jersey–Long Island, NY–NJ–CT–PA CMSA ..</b>	<b>3 088 934</b>	<b>9 382</b>	<b>43 049</b>	<b>107 269</b>	<b>160 099</b>	<b>178 384</b>	<b>310 086</b>	<b>246 707</b>	<b>2 033 958</b>	
<b>American Indian and Alaska Native .....</b>	<b>4 246</b>	<b>15</b>	<b>109</b>	<b>84</b>	<b>180</b>	<b>159</b>	<b>327</b>	<b>405</b>	<b>2 967</b>	
<b>American Indian .....</b>	<b>2 836</b>	<b>7</b>	<b>80</b>	<b>50</b>	<b>130</b>	<b>123</b>	<b>202</b>	<b>240</b>	<b>2 004</b>	
Blackfeet .....	115	-	-	8	-	-	17	29	61	
Canadian and Latin American .....	544	-	-	-	31	7	15	16	475	
Central American Indian .....	268	-	-	-	11	-	-	16	241	
Mexican American Indian .....	42	-	-	-	7	-	5	-	30	
South American Indian .....	174	-	-	-	13	-	3	-	158	
Spanish American Indian .....	37	-	-	-	-	7	7	-	23	
Cherokee .....	504	-	12	-	23	8	46	76	339	
Cherokee .....	483	-	12	-	23	8	46	76	318	
Delaware .....	152	-	4	9	10	-	22	5	102	
Ramapough Mountain .....	100	-	4	9	4	-	22	-	61	
Iroquois .....	215	-	17	-	19	10	16	28	125	
Mohawk .....	134	-	-	-	7	6	8	26	87	
Long Island .....	116	7	7	8	6	19	5	8	56	
Poospatuck .....	31	3	7	2	-	5	5	-	9	
Pueblo .....	18	-	-	2	-	-	-	-	16	
Shinnecock .....	164	-	20	-	21	-	24	2	97	
<b>Norfolk–Virginia Beach–Newport News, VA–NC MSA .....</b>	<b>325 226</b>	<b>6 347</b>	<b>22 925</b>	<b>23 781</b>	<b>15 005</b>	<b>13 197</b>	<b>40 214</b>	<b>55 424</b>	<b>148 333</b>	
<b>American Indian and Alaska Native .....</b>	<b>987</b>	<b>41</b>	<b>61</b>	<b>32</b>	<b>25</b>	<b>22</b>	<b>140</b>	<b>183</b>	<b>483</b>	
<b>American Indian .....</b>	<b>671</b>	<b>22</b>	<b>40</b>	<b>23</b>	<b>18</b>	<b>11</b>	<b>116</b>	<b>137</b>	<b>304</b>	
Cherokee .....	240	8	6	7	7	-	65	32	122	
Cherokee .....	216	8	6	-	7	-	60	32	103	
<b>Ocala, FL MSA .....</b>	<b>56 586</b>	<b>8 255</b>	<b>10 006</b>	<b>5 549</b>	<b>4 099</b>	<b>4 898</b>	<b>9 654</b>	<b>6 126</b>	<b>7 999</b>	
<b>American Indian and Alaska Native .....</b>	<b>178</b>	<b>11</b>	<b>10</b>	<b>55</b>	<b>9</b>	<b>-</b>	<b>31</b>	<b>36</b>	<b>26</b>	
<b>American Indian .....</b>	<b>139</b>	<b>6</b>	<b>10</b>	<b>49</b>	<b>9</b>	<b>-</b>	<b>27</b>	<b>15</b>	<b>23</b>	
<b>Odessa–Midland, TX MSA .....</b>	<b>49 037</b>	<b>4 836</b>	<b>6 902</b>	<b>5 557</b>	<b>4 661</b>	<b>4 335</b>	<b>7 578</b>	<b>5 716</b>	<b>9 452</b>	
<b>American Indian and Alaska Native .....</b>	<b>251</b>	<b>29</b>	<b>28</b>	<b>55</b>	<b>32</b>	<b>21</b>	<b>27</b>	<b>29</b>	<b>30</b>	
<b>American Indian .....</b>	<b>186</b>	<b>23</b>	<b>22</b>	<b>32</b>	<b>23</b>	<b>15</b>	<b>18</b>	<b>23</b>	<b>30</b>	
<b>Oklahoma City, OK MSA .....</b>	<b>235 281</b>	<b>19 653</b>	<b>31 162</b>	<b>19 283</b>	<b>16 668</b>	<b>19 349</b>	<b>40 767</b>	<b>34 613</b>	<b>53 786</b>	
<b>American Indian and Alaska Native .....</b>	<b>6 338</b>	<b>679</b>	<b>918</b>	<b>534</b>	<b>547</b>	<b>584</b>	<b>1 126</b>	<b>859</b>	<b>1 091</b>	
<b>American Indian .....</b>	<b>5 894</b>	<b>640</b>	<b>845</b>	<b>515</b>	<b>516</b>	<b>535</b>	<b>1 043</b>	<b>803</b>	<b>997</b>	
Apache .....	16	-	13	-	-	-	3	-	-	
Arapahoe .....	55	10	14	20	-	7	2	2	-	
Arapahoe .....	55	10	14	20	-	7	2	2	-	
Caddo .....	82	5	5	10	10	4	23	25	-	
Caddo .....	76	5	5	10	10	4	23	19	-	
Cherokee .....	1 195	96	123	79	78	98	260	173	288	
Cherokee .....	1 155	92	123	79	71	94	255	165	276	
Cheyenne .....	55	10	11	2	16	8	-	-	8	
Cheyenne .....	36	10	3	2	13	8	-	-	-	
Cheyenne-Arapaho .....	77	2	8	-	-	13	20	10	24	
Chickasaw .....	458	49	46	34	35	47	96	69	82	
Choctaw .....	1 248	121	204	106	109	72	226	191	219	
Choctaw .....	992	89	137	76	99	62	200	135	194	
Oklahoma Choctaw .....	222	26	67	25	6	-	24	49	25	
Comanche .....	131	4	15	10	20	19	34	11	18	
Comanche .....	131	4	15	10	20	19	34	11	18	
Creek .....	528	37	53	21	20	105	113	91	88	
Muscogee Creek Nation .....	517	37	53	21	20	105	102	91	88	
Delaware .....	19	2	-	-	-	-	7	3	7	
Kickapoo .....	92	28	25	17	17	-	5	-	-	
Kickapoo .....	73	19	21	11	17	-	5	-	-	
Kiowa .....	88	-	5	8	16	14	5	26	14	
Kiowa .....	88	-	5	8	16	14	5	26	14	
Potawatomi .....	529	93	77	58	50	43	71	80	57	
Citizen Potawatomi Nation .....	102	10	13	10	-	25	12	16	16	
Potawatomi .....	427	83	64	48	50	18	59	64	41	
Sac and Fox .....	136	41	27	6	23	11	6	-	22	
Sac and Fox .....	97	18	22	6	17	6	6	-	22	
Seminole .....	205	6	48	47	16	34	22	27	5	
Seminole .....	205	6	48	47	16	34	22	27	5	
Shawnee .....	326	73	64	42	14	16	53	21	43	
Absentee Shawnee Tribe of Indians of Oklahoma .....	279	69	56	28	14	15	43	11	43	
<b>Omaha, NE–IA MSA .....</b>	<b>163 889</b>	<b>5 212</b>	<b>15 652</b>	<b>13 970</b>	<b>9 308</b>	<b>9 804</b>	<b>24 195</b>	<b>25 863</b>	<b>59 885</b>	
<b>American Indian and Alaska Native .....</b>	<b>380</b>	<b>48</b>	<b>30</b>	<b>14</b>	<b>52</b>	<b>33</b>	<b>78</b>	<b>33</b>	<b>92</b>	
<b>American Indian .....</b>	<b>335</b>	<b>43</b>	<b>26</b>	<b>14</b>	<b>43</b>	<b>33</b>	<b>60</b>	<b>24</b>	<b>92</b>	
Omaha .....	43	17	8	3	-	7	8	-	-	
Sioux .....	78	6	10	-	11	15	7	11	18	

Table 76. **Selected Monthly Owner Costs of Housing Units With an American Indian and Alaska Native Householder for Selected American Indian and Alaska Native Tribes (One Tribe Reported): 2000—Con.**

[Data based on a sample (except Tables 79 and 80). For information on confidentiality protection, coverage, sampling error, and nonsampling error, see Appendix G. Tribes are shown if respondents reported only one tribe or as American Indian or Alaska Native only and met the specified threshold. For more information, see "How to Use This Census Report"]

Metropolitan Area	Specified owner-occupied housing units	Selected monthly owner costs								
		Less than \$200	\$200 to \$299	\$300 to \$399	\$400 to \$499	\$500 to \$599	\$600 to \$799	\$800 to \$999	\$1,000 or more	
		Orlando, FL MSA	340 874	10 977	25 466	21 627	15 187	15 976	48 614	62 015
American Indian and Alaska Native	883	6	45	6	20	52	115	288	351	
American Indian	614	-	37	6	3	43	59	181	285	
Canadian and Latin American	81	-	8	-	3	5	-	30	35	
Cherokee	239	-	6	6	-	30	31	50	116	
Cherokee	233	-	-	6	-	30	31	50	116	
Owensboro, KY MSA	21 185	3 110	2 940	1 631	1 527	2 156	3 920	2 386	3 515	
Panama City, FL MSA	30 580	3 088	4 484	2 356	2 002	2 135	5 045	4 486	6 984	
American Indian and Alaska Native	151	10	14	-	18	-	61	7	41	
American Indian	118	-	14	-	18	-	45	-	41	
Parkersburg--Marietta, WV--OH MSA	35 512	5 518	7 071	2 878	2 602	3 024	5 908	3 584	4 927	
Pensacola, FL MSA	91 042	8 355	11 937	7 230	5 982	7 223	15 289	13 123	21 903	
American Indian and Alaska Native	628	67	106	71	62	60	81	46	135	
American Indian	516	57	97	64	33	35	81	40	109	
Cherokee	39	-	8	14	-	-	-	-	17	
Cherokee	31	-	8	14	-	-	-	-	9	
Creek	286	49	55	42	16	17	56	19	32	
Muscogee Creek Nation	200	43	40	26	6	17	33	11	24	
Peoria--Pekin, IL MSA	87 865	4 423	10 831	10 032	7 922	6 947	14 419	11 625	21 666	
American Indian and Alaska Native	97	-	-	9	4	13	30	17	24	
American Indian	65	-	-	9	2	7	16	17	14	
Philadelphia--Wilmington--Atlantic City, PA--NJ--DE--MD CMSA	1 455 966	34 650	90 054	118 439	114 119	94 242	155 428	160 295	688 739	
American Indian and Alaska Native	2 597	135	127	264	183	142	350	386	1 010	
American Indian	1 681	62	81	177	127	91	192	224	727	
Canadian and Latin American	86	-	-	7	-	-	14	-	65	
Mexican American Indian	9	-	-	-	-	-	-	-	9	
Cherokee	412	18	7	26	23	30	75	61	172	
Cherokee	399	18	7	22	23	30	75	61	163	
Delaware	109	6	12	18	15	-	8	11	39	
Lenni-Lanape	71	6	12	13	10	-	2	2	26	
Iroquois	78	5	12	-	15	6	-	-	40	
Nanticoke Lenni-Lenape	140	5	2	64	-	-	27	7	35	
Phoenix--Mesa, AZ MSA	689 489	24 353	58 033	39 735	26 952	28 149	84 734	111 083	316 450	
American Indian and Alaska Native	6 263	1 261	678	451	323	311	677	803	1 759	
American Indian	4 538	627	432	300	258	255	531	659	1 476	
Apache	174	3	5	4	-	7	54	31	70	
Apache	97	3	5	-	-	7	22	14	46	
San Carlos Apache	51	-	-	4	-	-	15	17	15	
Canadian and Latin American	202	4	-	22	10	16	27	58	65	
Mexican American Indian	151	4	-	14	10	4	27	51	41	
Cherokee	349	-	31	19	26	-	29	58	186	
Cherokee	325	-	31	19	26	-	18	53	178	
Chippewa	119	-	7	-	-	6	-	14	92	
Chippewa	75	-	7	-	-	-	-	7	61	
Choctaw	135	-	13	4	9	-	18	14	77	
Choctaw	82	-	5	-	4	-	9	5	59	
Navajo	613	36	22	13	18	54	59	114	297	
Pima	557	152	120	56	55	21	66	58	29	
Gila River Indian Community	103	25	2	2	-	10	20	28	16	
Pima	144	11	18	26	24	6	38	21	-	
Salt River Pima-Maricopa	305	116	100	28	31	5	8	9	8	
Pueblo	224	18	4	17	28	20	48	16	73	
Hopi	157	18	4	5	17	20	41	9	43	
Sioux	214	24	25	4	9	27	14	35	76	
Standing Rock Sioux	66	24	18	4	9	7	4	-	-	
Tohono O'odham	445	231	53	19	9	12	29	42	50	
Ak-Chin	116	106	10	-	-	-	-	-	-	
Tohono O'odham	329	125	43	19	9	12	29	42	50	
Yaqui	425	66	60	27	10	37	79	51	95	
Pascua Yaqui	108	-	14	5	-	13	21	33	22	
Yaqui	317	66	46	22	10	24	58	18	73	
Yuman	216	58	47	25	37	33	7	7	2	
Yavapai-Prescott Tribe of the Yavapai Reservation	187	45	41	25	37	33	2	2	2	
Pine Bluff, AR MSA	15 731	1 342	3 063	2 060	1 530	1 697	2 909	1 667	1 463	
Pittsburgh, PA MSA	601 320	29 109	83 543	80 663	52 666	42 818	80 671	71 922	159 928	
American Indian and Alaska Native	499	23	35	50	48	41	103	61	138	
American Indian	370	16	28	50	37	8	71	42	118	
Cherokee	138	7	12	14	7	6	27	12	53	
Cherokee	121	7	12	14	7	6	27	12	36	
Pittsfield, MA MSA	19 215	198	1 918	2 809	1 558	1 131	2 585	3 205	5 811	
Pocatello, ID MSA	15 406	1 099	2 130	991	822	1 111	2 994	2 765	3 494	
American Indian and Alaska Native	320	71	86	25	33	6	47	14	38	
American Indian	293	64	86	25	25	6	41	12	34	
Shoshone-Bannock Tribes of the Fort Hall Reservation	235	53	78	25	25	6	33	12	3	
Portland, ME MSA	52 007	573	3 292	4 732	3 376	2 448	5 600	8 118	23 868	
American Indian and Alaska Native	99	-	-	8	-	10	-	16	65	
American Indian	94	-	-	8	-	10	-	11	65	
Portland--Salem, OR--WA CMSA	453 740	6 095	28 815	36 661	20 506	16 339	38 945	54 672	251 707	
American Indian and Alaska Native	2 348	43	83	137	90	62	124	360	1 449	
American Indian	1 881	38	58	95	75	41	114	266	1 194	
Blackfeet	66	-	-	-	5	-	-	5	56	

Table 76. **Selected Monthly Owner Costs of Housing Units With an American Indian and Alaska Native Householder for Selected American Indian and Alaska Native Tribes (One Tribe Reported): 2000—Con.**

[Data based on a sample (except Tables 79 and 80). For information on confidentiality protection, coverage, sampling error, and nonsampling error, see Appendix G. Tribes are shown if respondents reported only one tribe or as American Indian or Alaska Native only and met the specified threshold. For more information, see "How to Use This Census Report"]

Metropolitan Area	Specified owner-occupied housing units	Selected monthly owner costs								
		Less than \$200	\$200 to \$299	\$300 to \$399	\$400 to \$499	\$500 to \$599	\$600 to \$799	\$800 to \$999	\$1,000 or more	
<b>Portland–Salem, OR–WA CMSA—Con.</b>										
<b>American Indian and Alaska Native—Con.</b>										
<b>American Indian—Con.</b>										
Canadian and Latin American	41	-	-	4	-	-	-	-	10	27
Mexican American Indian	23	-	-	-	-	-	-	-	10	13
Cherokee	242	-	-	24	10	1	2	19	186	
Cherokee	207	-	-	24	4	1	2	14	162	
Chippewa	126	6	13	-	13	6	11	16	61	
Chippewa	37	-	7	-	4	-	4	-	22	
Choctaw	61	6	-	-	3	-	-	20	32	
Choctaw	49	6	-	-	-	-	-	20	23	
Confederated Tribes of the Siletz Reservation	58	9	-	7	-	-	9	-	33	
Grand Ronde	140	9	-	10	-	-	21	35	65	
Klamath	17	-	-	-	-	-	-	-	17	
Navajo	64	8	-	-	-	-	4	2	50	
Sioux	146	-	6	18	-	-	2	9	111	
Sioux	51	-	6	11	-	-	-	-	34	
<b>Alaska Native</b>	<b>91</b>	<b>-</b>	<b>7</b>	<b>10</b>	<b>6</b>	<b>-</b>	<b>1</b>	<b>14</b>	<b>53</b>	
Tlingit-Haida	29	-	-	-	-	-	-	-	29	
<b>Providence–Fall River–Warwick, RI–MA MSA</b>	<b>225 518</b>	<b>1 552</b>	<b>11 588</b>	<b>24 015</b>	<b>17 832</b>	<b>10 988</b>	<b>19 415</b>	<b>27 649</b>	<b>112 479</b>	
<b>American Indian and Alaska Native</b>	<b>370</b>	<b>16</b>	<b>30</b>	<b>11</b>	<b>24</b>	<b>34</b>	<b>35</b>	<b>45</b>	<b>175</b>	
<b>American Indian</b>	<b>259</b>	<b>16</b>	<b>15</b>	<b>4</b>	<b>13</b>	<b>17</b>	<b>14</b>	<b>26</b>	<b>154</b>	
Narragansett	93	16	6	4	-	11	6	5	45	
<b>Provo–Orem, UT MSA</b>	<b>56 995</b>	<b>2 495</b>	<b>6 459</b>	<b>3 171</b>	<b>1 464</b>	<b>1 479</b>	<b>4 889</b>	<b>8 556</b>	<b>28 482</b>	
<b>American Indian and Alaska Native</b>	<b>214</b>	<b>-</b>	<b>8</b>	<b>-</b>	<b>7</b>	<b>4</b>	<b>41</b>	<b>28</b>	<b>126</b>	
<b>American Indian</b>	<b>194</b>	<b>-</b>	<b>8</b>	<b>-</b>	<b>7</b>	<b>-</b>	<b>41</b>	<b>21</b>	<b>117</b>	
Navajo	75	-	-	-	-	-	10	21	44	
<b>Pueblo, CO MSA</b>	<b>33 014</b>	<b>4 324</b>	<b>5 093</b>	<b>2 049</b>	<b>2 085</b>	<b>2 101</b>	<b>5 537</b>	<b>4 367</b>	<b>7 458</b>	
<b>American Indian and Alaska Native</b>	<b>349</b>	<b>14</b>	<b>30</b>	<b>25</b>	<b>35</b>	<b>46</b>	<b>31</b>	<b>57</b>	<b>111</b>	
<b>American Indian</b>	<b>246</b>	<b>8</b>	<b>21</b>	<b>25</b>	<b>21</b>	<b>24</b>	<b>25</b>	<b>46</b>	<b>76</b>	
<b>Punta Gorda, FL MSA</b>	<b>41 607</b>	<b>2 596</b>	<b>6 011</b>	<b>4 504</b>	<b>3 196</b>	<b>3 163</b>	<b>7 381</b>	<b>5 625</b>	<b>9 131</b>	
<b>Raleigh–Durham–Chapel Hill, NC MSA</b>	<b>243 897</b>	<b>5 990</b>	<b>18 412</b>	<b>14 955</b>	<b>9 054</b>	<b>7 539</b>	<b>22 285</b>	<b>33 818</b>	<b>131 844</b>	
<b>American Indian and Alaska Native</b>	<b>563</b>	<b>-</b>	<b>38</b>	<b>10</b>	<b>12</b>	<b>48</b>	<b>81</b>	<b>118</b>	<b>256</b>	
<b>American Indian</b>	<b>413</b>	<b>-</b>	<b>32</b>	<b>10</b>	<b>2</b>	<b>41</b>	<b>49</b>	<b>85</b>	<b>194</b>	
Canadian and Latin American	-	-	-	-	-	-	-	-	-	
Cherokee	115	-	10	-	2	18	11	29	45	
Cherokee	105	-	10	-	2	18	11	19	45	
Lumbee	86	-	6	-	-	-	15	32	33	
<b>Rapid City, SD MSA</b>	<b>16 920</b>	<b>416</b>	<b>1 735</b>	<b>1 640</b>	<b>1 158</b>	<b>1 173</b>	<b>3 508</b>	<b>2 743</b>	<b>4 547</b>	
<b>American Indian and Alaska Native</b>	<b>334</b>	<b>11</b>	<b>52</b>	<b>26</b>	<b>9</b>	<b>43</b>	<b>88</b>	<b>38</b>	<b>67</b>	
<b>American Indian</b>	<b>312</b>	<b>11</b>	<b>52</b>	<b>11</b>	<b>9</b>	<b>38</b>	<b>88</b>	<b>36</b>	<b>67</b>	
Sioux	287	11	52	11	9	38	83	22	61	
Cheyenne River Sioux	42	-	10	2	2	6	16	6	-	
Oglala Sioux	94	-	13	7	4	25	23	7	15	
Rosebud Sioux	39	11	2	-	-	5	-	4	17	
<b>Reading, PA MSA</b>	<b>90 295</b>	<b>1 980</b>	<b>8 800</b>	<b>12 178</b>	<b>7 090</b>	<b>5 186</b>	<b>10 584</b>	<b>12 075</b>	<b>32 402</b>	
<b>American Indian and Alaska Native</b>	<b>152</b>	<b>-</b>	<b>7</b>	<b>24</b>	<b>8</b>	<b>32</b>	<b>35</b>	<b>12</b>	<b>34</b>	
<b>American Indian</b>	<b>103</b>	<b>-</b>	<b>-</b>	<b>11</b>	<b>8</b>	<b>24</b>	<b>35</b>	<b>-</b>	<b>25</b>	
<b>Redding, CA MSA</b>	<b>31 137</b>	<b>1 396</b>	<b>3 031</b>	<b>2 609</b>	<b>1 745</b>	<b>1 579</b>	<b>3 513</b>	<b>5 182</b>	<b>12 082</b>	
<b>American Indian and Alaska Native</b>	<b>481</b>	<b>26</b>	<b>34</b>	<b>13</b>	<b>31</b>	<b>41</b>	<b>84</b>	<b>95</b>	<b>157</b>	
<b>American Indian</b>	<b>413</b>	<b>26</b>	<b>30</b>	<b>13</b>	<b>31</b>	<b>41</b>	<b>56</b>	<b>79</b>	<b>137</b>	
Cherokee	81	-	17	7	-	6	5	10	36	
Cherokee	81	-	17	7	-	6	5	10	36	
Pit River	62	10	-	-	13	14	4	21	-	
Pit River Tribe of California	42	6	-	-	13	14	4	5	-	
Wintun	71	4	11	-	4	-	19	4	29	
Wintun	71	4	11	-	4	-	19	4	29	
<b>Reno, NV MSA</b>	<b>61 938</b>	<b>902</b>	<b>3 112</b>	<b>3 557</b>	<b>2 533</b>	<b>1 867</b>	<b>4 233</b>	<b>7 031</b>	<b>38 703</b>	
<b>American Indian and Alaska Native</b>	<b>789</b>	<b>86</b>	<b>150</b>	<b>125</b>	<b>56</b>	<b>34</b>	<b>39</b>	<b>38</b>	<b>261</b>	
<b>American Indian</b>	<b>730</b>	<b>86</b>	<b>141</b>	<b>112</b>	<b>54</b>	<b>27</b>	<b>39</b>	<b>31</b>	<b>240</b>	
Paiute	371	69	102	67	18	8	22	11	74	
Paiute	111	-	27	8	9	4	16	3	44	
Pyramid Lake	258	69	73	59	9	4	6	8	30	
Paiute-Shoshone	44	7	14	6	3	-	3	-	11	
<b>Richland–Kennewick–Pasco, WA MSA</b>	<b>34 654</b>	<b>1 222</b>	<b>3 486</b>	<b>3 122</b>	<b>1 620</b>	<b>1 679</b>	<b>4 478</b>	<b>5 752</b>	<b>13 295</b>	
<b>American Indian and Alaska Native</b>	<b>108</b>	<b>-</b>	<b>-</b>	<b>-</b>	<b>10</b>	<b>5</b>	<b>19</b>	<b>34</b>	<b>40</b>	
<b>American Indian</b>	<b>82</b>	<b>-</b>	<b>-</b>	<b>-</b>	<b>6</b>	<b>-</b>	<b>19</b>	<b>34</b>	<b>23</b>	
<b>Richmond–Petersburg, VA MSA</b>	<b>236 039</b>	<b>7 610</b>	<b>21 451</b>	<b>15 599</b>	<b>9 982</b>	<b>10 162</b>	<b>32 351</b>	<b>39 429</b>	<b>99 455</b>	
<b>American Indian and Alaska Native</b>	<b>730</b>	<b>59</b>	<b>46</b>	<b>42</b>	<b>18</b>	<b>30</b>	<b>167</b>	<b>111</b>	<b>257</b>	
<b>American Indian</b>	<b>563</b>	<b>48</b>	<b>46</b>	<b>27</b>	<b>18</b>	<b>30</b>	<b>109</b>	<b>90</b>	<b>195</b>	
Cherokee	128	-	7	6	7	-	38	14	56	
Cherokee	122	-	7	6	7	-	38	14	50	
Chickahominy	167	29	12	13	5	19	25	24	40	
Chickahominy Indian Tribe	161	29	12	7	5	19	25	24	40	
<b>Roanoke, VA MSA</b>	<b>59 955</b>	<b>5 696</b>	<b>9 467</b>	<b>4 064</b>	<b>3 179</b>	<b>3 322</b>	<b>9 041</b>	<b>9 166</b>	<b>16 020</b>	
<b>American Indian and Alaska Native</b>	<b>68</b>	<b>-</b>	<b>-</b>	<b>-</b>	<b>10</b>	<b>6</b>	<b>-</b>	<b>15</b>	<b>37</b>	
<b>Rochester, MN MSA</b>	<b>29 506</b>	<b>1 274</b>	<b>3 292</b>	<b>1 479</b>	<b>1 097</b>	<b>1 548</b>	<b>4 680</b>	<b>5 099</b>	<b>11 037</b>	



**Table 76. Selected Monthly Owner Costs of Housing Units With an American Indian and Alaska Native Householder for Selected American Indian and Alaska Native Tribes (One Tribe Reported): 2000—Con.**

[Data based on a sample (except Tables 79 and 80). For information on confidentiality protection, coverage, sampling error, and nonsampling error, see Appendix G. Tribes are shown if respondents reported only one tribe or as American Indian or Alaska Native only and met the specified threshold. For more information, see "How to Use This Census Report"]

Metropolitan Area	Specified owner-occupied housing units	Selected monthly owner costs								
		Less than \$200	\$200 to \$299	\$300 to \$399	\$400 to \$499	\$500 to \$599	\$600 to \$799	\$800 to \$999	\$1,000 or more	
<b>Rochester, NY MSA</b>	<b>244 311</b>	<b>2 999</b>	<b>12 972</b>	<b>20 215</b>	<b>18 713</b>	<b>14 463</b>	<b>30 267</b>	<b>39 549</b>	<b>105 133</b>	
American Indian and Alaska Native	476	6	57	54	36	24	54	73	172	
American Indian	355	6	50	32	31	24	30	51	131	
Iroquois	237	6	39	16	22	24	13	32	85	
Mohawk	94	-	14	7	10	22	6	11	24	
<b>Rockford, IL MSA</b>	<b>87 892</b>	<b>2 032</b>	<b>6 905</b>	<b>8 696</b>	<b>6 266</b>	<b>5 166</b>	<b>12 386</b>	<b>14 844</b>	<b>31 597</b>	
American Indian and Alaska Native	186	-	8	13	7	17	9	57	75	
American Indian	127	-	-	13	7	9	9	49	40	
<b>Rocky Mount, NC MSA</b>	<b>25 239</b>	<b>1 974</b>	<b>3 304</b>	<b>2 597</b>	<b>1 646</b>	<b>1 748</b>	<b>3 774</b>	<b>3 691</b>	<b>6 505</b>	
American Indian and Alaska Native	37	-	8	-	8	-	8	7	6	
<b>Sacramento-Yolo, CA CMSA</b>	<b>359 844</b>	<b>11 678</b>	<b>27 282</b>	<b>20 176</b>	<b>13 152</b>	<b>10 357</b>	<b>25 587</b>	<b>38 863</b>	<b>212 749</b>	
American Indian and Alaska Native	2 178	84	123	86	66	90	199	284	1 246	
American Indian	1 745	73	101	53	27	80	161	248	1 002	
Apache	93	5	-	-	-	-	-	24	64	
Apache	81	5	-	-	-	-	-	12	64	
Canadian and Latin American	120	6	6	-	-	10	16	36	46	
Mexican American Indian	68	6	6	-	-	10	-	21	25	
Cherokee	469	12	33	20	8	30	43	43	280	
Cherokee	439	12	33	20	8	30	35	43	258	
Choctaw	91	-	-	17	-	8	-	12	54	
Choctaw	61	-	-	17	-	8	-	-	36	
Me-Wuk	145	22	20	9	10	-	14	12	58	
Me-Wuk	145	22	20	9	10	-	14	12	58	
Navajo	29	-	10	-	-	-	8	4	7	
Sioux	44	-	-	-	-	4	-	-	40	
<b>Saginaw-Bay City-Midland, MI MSA</b>	<b>97 890</b>	<b>6 002</b>	<b>16 926</b>	<b>10 441</b>	<b>7 304</b>	<b>8 241</b>	<b>16 556</b>	<b>12 147</b>	<b>20 273</b>	
American Indian and Alaska Native	329	17	17	14	35	17	56	72	101	
American Indian	272	7	15	7	30	17	47	64	85	
Chippewa	181	7	15	7	30	10	28	53	31	
Chippewa	37	-	-	-	6	10	9	-	12	
Saginaw Chippewa	79	7	11	-	18	-	12	23	8	
<b>St. Cloud, MN MSA</b>	<b>32 588</b>	<b>2 042</b>	<b>5 019</b>	<b>2 166</b>	<b>1 353</b>	<b>1 690</b>	<b>5 685</b>	<b>5 586</b>	<b>9 047</b>	
American Indian and Alaska Native	46	-	2	4	-	-	5	15	20	
American Indian	34	-	2	4	-	-	5	4	19	
<b>St. Joseph, MO MSA</b>	<b>22 365</b>	<b>3 497</b>	<b>4 422</b>	<b>1 763</b>	<b>1 896</b>	<b>2 054</b>	<b>3 339</b>	<b>2 273</b>	<b>3 121</b>	
American Indian and Alaska Native	99	4	12	5	9	5	32	10	22	
American Indian	89	4	12	5	9	5	27	5	22	
<b>St. Louis, MO-IL MSA</b>	<b>624 381</b>	<b>23 828</b>	<b>80 562</b>	<b>55 359</b>	<b>35 950</b>	<b>37 864</b>	<b>95 307</b>	<b>93 804</b>	<b>201 707</b>	
American Indian and Alaska Native	1 085	72	149	79	67	111	218	195	194	
American Indian	805	46	95	59	29	88	183	155	150	
Cherokee	363	30	28	14	17	51	88	55	80	
Cherokee	337	30	21	14	17	46	75	55	79	
<b>Salinas, CA MSA</b>	<b>57 073</b>	<b>2 655</b>	<b>4 259</b>	<b>3 394</b>	<b>2 079</b>	<b>1 717</b>	<b>3 367</b>	<b>4 224</b>	<b>35 378</b>	
American Indian and Alaska Native	442	24	25	4	7	-	10	54	318	
American Indian	294	6	11	4	7	-	10	41	215	
Canadian and Latin American	51	-	-	-	-	-	-	23	28	
Mexican American Indian	51	-	-	-	-	-	-	23	28	
<b>Salt Lake City-Ogden, UT MSA</b>	<b>269 509</b>	<b>10 339</b>	<b>28 077</b>	<b>14 114</b>	<b>7 955</b>	<b>8 627</b>	<b>27 002</b>	<b>39 236</b>	<b>134 159</b>	
American Indian and Alaska Native	945	31	36	51	35	13	81	143	555	
American Indian	750	15	31	26	26	13	55	128	456	
Canadian and Latin American	70	-	-	8	-	-	15	8	39	
Cherokee	75	-	7	-	-	-	5	9	54	
Cherokee	75	-	7	-	-	-	5	9	54	
Navajo	189	10	9	6	-	6	10	54	94	
Ute	40	-	2	-	15	-	5	-	18	
<b>San Angelo, TX MSA</b>	<b>21 462</b>	<b>2 395</b>	<b>3 450</b>	<b>2 554</b>	<b>1 894</b>	<b>1 941</b>	<b>3 767</b>	<b>2 738</b>	<b>2 723</b>	
American Indian and Alaska Native	105	27	25	-	14	11	16	12	-	
American Indian	74	9	19	-	7	11	16	12	-	
<b>San Antonio, TX MSA</b>	<b>306 223</b>	<b>24 922</b>	<b>34 150</b>	<b>26 173</b>	<b>21 735</b>	<b>22 702</b>	<b>45 056</b>	<b>42 881</b>	<b>88 604</b>	
American Indian and Alaska Native	1 550	180	120	127	119	119	228	306	351	
American Indian	931	84	75	90	42	70	136	237	197	
Canadian and Latin American	312	38	40	27	26	20	39	78	44	
Mexican American Indian	237	29	36	27	19	8	32	57	29	
Cherokee	137	-	-	9	-	7	11	48	62	
Cherokee	137	-	-	9	-	7	11	48	62	
<b>San Diego, CA MSA</b>	<b>457 264</b>	<b>17 603</b>	<b>29 964</b>	<b>24 323</b>	<b>16 215</b>	<b>12 284</b>	<b>23 805</b>	<b>30 634</b>	<b>302 436</b>	
American Indian and Alaska Native	2 628	209	286	170	138	69	141	213	1 402	
American Indian	2 075	176	242	147	117	69	102	156	1 066	
Apache	73	-	-	-	-	-	-	10	63	
Apache	42	-	-	-	-	-	-	-	42	
Cahuilla	9	2	3	-	-	2	2	-	-	
Canadian and Latin American	223	-	17	5	-	6	15	20	160	
Mexican American Indian	183	-	17	5	-	6	15	20	120	
Cherokee	266	6	12	14	12	2	7	13	200	
Cherokee	260	6	12	14	12	2	7	13	194	
Choctaw	77	9	9	-	-	6	17	-	36	
Choctaw	58	9	-	-	-	6	17	-	26	
Cupeno	41	16	2	5	9	-	4	-	5	
Cupeno	41	16	2	5	9	-	4	-	5	
Diegueno	371	43	75	41	43	21	32	23	93	
Barona Group of Capitan Grande Band	71	4	18	8	-	5	10	14	12	
Diegueno	99	12	28	3	14	10	11	7	14	
Mesa Grande Band of Diegueno Mission Indians	3	3	-	-	-	-	-	-	-	

**Table 76. Selected Monthly Owner Costs of Housing Units With an American Indian and Alaska Native Householder for Selected American Indian and Alaska Native Tribes (One Tribe Reported): 2000—Con.**

[Data based on a sample (except Tables 79 and 80). For information on confidentiality protection, coverage, sampling error, and nonsampling error, see Appendix G. Tribes are shown if respondents reported only one tribe or as American Indian or Alaska Native only and met the specified threshold. For more information, see "How to Use This Census Report"]

Metropolitan Area	Specified owner-occupied housing units	Selected monthly owner costs								
		Less than \$200	\$200 to \$299	\$300 to \$399	\$400 to \$499	\$500 to \$599	\$600 to \$799	\$800 to \$999	\$1,000 or more	
<b>San Diego, CA MSA—Con.</b>										
<b>American Indian and Alaska Native—Con.</b>										
<b>American Indian—Con.</b>										
Diegueno—Con.										
San Pasqual Band of Diegueno Mission Indians	68	10	12	7	3	-	9	-	-	27
Luiseno	230	31	64	34	35	18	17	11	-	20
La Jolla Band of Luiseno Mission Indians	14	2	7	2	-	-	-	3	-	-
Luiseno	130	13	38	26	11	16	6	7	-	13
Pala Band of Luiseno Mission Indians	54	15	11	5	9	-	7	-	-	7
Mission Indians	36	19	4	3	-	-	-	-	-	10
Mission Indians	26	19	4	3	-	-	-	-	-	-
Navajo	38	4	-	-	-	-	-	-	-	34
Sioux	41	-	-	-	-	-	-	-	-	41
<b>San Francisco—Oakland—San Jose, CA MSA</b>	<b>1 258 040</b>	<b>27 543</b>	<b>76 750</b>	<b>69 231</b>	<b>47 679</b>	<b>35 211</b>	<b>56 198</b>	<b>60 702</b>	<b>884 726</b>	
<b>American Indian and Alaska Native</b>	<b>5 029</b>	<b>86</b>	<b>259</b>	<b>213</b>	<b>107</b>	<b>76</b>	<b>265</b>	<b>322</b>	<b>3 701</b>	
<b>American Indian</b>	<b>3 690</b>	<b>51</b>	<b>189</b>	<b>157</b>	<b>66</b>	<b>57</b>	<b>196</b>	<b>218</b>	<b>2 756</b>	
Apache	275	-	13	19	5	6	16	27	189	
Apache	216	-	-	8	5	6	16	27	154	
Blackfeet	37	-	15	5	-	-	-	-	17	
Canadian and Latin American	475	-	19	7	-	-	36	49	364	
Mexican American Indian	341	-	16	7	-	-	21	24	273	
Cherokee	709	14	63	49	15	13	26	21	508	
Cherokee	689	14	52	49	15	13	26	21	499	
Chippewa	101	-	9	-	-	-	6	9	77	
Chippewa	68	-	9	-	-	-	6	9	44	
Choctaw	193	8	6	-	9	13	16	22	119	
Choctaw	143	-	-	-	9	3	16	15	100	
Costanoan	76	-	-	-	-	-	-	-	76	
Iroquois	90	-	-	-	-	-	25	4	61	
Navajo	124	-	-	6	12	-	5	6	95	
Pomo	56	17	-	-	-	-	-	-	39	
Pomo	26	9	-	-	-	-	-	-	17	
Pueblo	111	-	7	-	-	-	-	13	91	
Sioux	80	-	8	-	-	-	-	-	72	
Sioux	45	-	-	-	-	-	-	-	45	
<b>Alaska Native</b>	<b>43</b>	<b>-</b>	<b>8</b>	<b>7</b>	<b>-</b>	<b>-</b>	<b>-</b>	<b>8</b>	<b>20</b>	
<b>San Luis Obispo—Atascadero—Paso Robles, CA MSA</b>	<b>43 799</b>	<b>1 927</b>	<b>3 720</b>	<b>3 303</b>	<b>2 116</b>	<b>1 555</b>	<b>2 491</b>	<b>3 388</b>	<b>25 299</b>	
<b>American Indian and Alaska Native</b>	<b>298</b>	<b>18</b>	<b>4</b>	<b>-</b>	<b>5</b>	<b>9</b>	<b>13</b>	<b>34</b>	<b>215</b>	
<b>American Indian</b>	<b>244</b>	<b>18</b>	<b>-</b>	<b>-</b>	<b>-</b>	<b>9</b>	<b>13</b>	<b>19</b>	<b>185</b>	
<b>Santa Barbara—Santa Maria—Lompoc, CA MSA</b>	<b>61 952</b>	<b>2 646</b>	<b>5 037</b>	<b>3 591</b>	<b>2 541</b>	<b>1 994</b>	<b>3 500</b>	<b>4 809</b>	<b>37 834</b>	
<b>American Indian and Alaska Native</b>	<b>545</b>	<b>22</b>	<b>68</b>	<b>29</b>	<b>27</b>	<b>4</b>	<b>12</b>	<b>60</b>	<b>323</b>	
<b>American Indian</b>	<b>391</b>	<b>22</b>	<b>44</b>	<b>17</b>	<b>27</b>	<b>4</b>	<b>8</b>	<b>41</b>	<b>228</b>	
Canadian and Latin American	52	6	-	-	-	-	-	-	46	
Mexican American Indian	52	6	-	-	-	-	-	-	46	
Cherokee	37	-	-	-	-	-	-	-	37	
Cherokee	37	-	-	-	-	-	-	-	37	
Chumash	144	10	31	12	19	-	4	25	43	
Chumash	136	6	31	10	19	-	2	25	43	
<b>Santa Fe, NM MSA</b>	<b>30 044</b>	<b>1 918</b>	<b>4 223</b>	<b>2 185</b>	<b>1 101</b>	<b>930</b>	<b>2 473</b>	<b>3 029</b>	<b>14 185</b>	
<b>American Indian and Alaska Native</b>	<b>616</b>	<b>174</b>	<b>204</b>	<b>81</b>	<b>24</b>	<b>13</b>	<b>29</b>	<b>16</b>	<b>75</b>	
<b>American Indian</b>	<b>602</b>	<b>171</b>	<b>204</b>	<b>73</b>	<b>21</b>	<b>13</b>	<b>29</b>	<b>16</b>	<b>75</b>	
Navajo	14	5	6	-	-	-	-	-	3	
Pueblo	474	161	176	51	18	6	13	5	44	
Nambe	129	35	41	24	3	-	8	-	18	
Pojoaque	35	23	9	-	-	-	-	-	3	
San Ildefonso	117	59	29	9	4	3	5	5	3	
Tesuque	129	33	71	18	2	3	-	-	2	
<b>Sarasota—Bradenton, FL MSA</b>	<b>143 858</b>	<b>5 707</b>	<b>14 062</b>	<b>13 901</b>	<b>10 262</b>	<b>9 294</b>	<b>21 500</b>	<b>21 545</b>	<b>47 587</b>	
<b>American Indian and Alaska Native</b>	<b>330</b>	<b>10</b>	<b>18</b>	<b>8</b>	<b>27</b>	<b>16</b>	<b>42</b>	<b>31</b>	<b>178</b>	
<b>American Indian</b>	<b>209</b>	<b>10</b>	<b>9</b>	<b>-</b>	<b>7</b>	<b>8</b>	<b>42</b>	<b>31</b>	<b>102</b>	
<b>Savannah, GA MSA</b>	<b>58 396</b>	<b>3 191</b>	<b>5 505</b>	<b>4 758</b>	<b>3 643</b>	<b>2 944</b>	<b>8 943</b>	<b>9 648</b>	<b>19 764</b>	
<b>American Indian and Alaska Native</b>	<b>146</b>	<b>-</b>	<b>-</b>	<b>8</b>	<b>16</b>	<b>1</b>	<b>23</b>	<b>30</b>	<b>68</b>	
<b>American Indian</b>	<b>98</b>	<b>-</b>	<b>-</b>	<b>-</b>	<b>-</b>	<b>-</b>	<b>21</b>	<b>30</b>	<b>47</b>	
<b>Scranton—Wilkes-Barre—Hazleton, PA MSA</b>	<b>145 111</b>	<b>6 141</b>	<b>25 042</b>	<b>21 388</b>	<b>12 805</b>	<b>10 136</b>	<b>20 373</b>	<b>18 667</b>	<b>30 559</b>	
<b>American Indian and Alaska Native</b>	<b>96</b>	<b>18</b>	<b>14</b>	<b>6</b>	<b>23</b>	<b>2</b>	<b>-</b>	<b>9</b>	<b>24</b>	
<b>American Indian</b>	<b>49</b>	<b>10</b>	<b>10</b>	<b>4</b>	<b>6</b>	<b>2</b>	<b>-</b>	<b>2</b>	<b>15</b>	
<b>Seattle—Tacoma—Bremerton, WA CMSA</b>	<b>719 167</b>	<b>9 352</b>	<b>30 292</b>	<b>48 238</b>	<b>37 831</b>	<b>25 252</b>	<b>46 143</b>	<b>64 888</b>	<b>457 171</b>	
<b>American Indian and Alaska Native</b>	<b>4 854</b>	<b>98</b>	<b>251</b>	<b>242</b>	<b>211</b>	<b>204</b>	<b>417</b>	<b>484</b>	<b>2 947</b>	
<b>American Indian</b>	<b>3 647</b>	<b>58</b>	<b>186</b>	<b>220</b>	<b>178</b>	<b>140</b>	<b>324</b>	<b>398</b>	<b>2 143</b>	
Apache	68	-	9	-	-	5	7	2	45	
Apache	54	-	9	-	-	7	7	2	36	
Blackfeet	142	-	3	5	19	7	9	25	74	
Canadian and Latin American	122	8	-	3	7	-	2	18	84	
Canadian Indian	53	-	-	3	-	-	2	2	46	
Mexican American Indian	38	8	-	-	-	-	-	7	23	
Cherokee	444	8	9	6	-	8	43	36	334	
Cherokee	391	8	7	8	-	8	43	36	289	
Chippewa	289	-	10	6	8	9	33	39	184	
Chippewa	180	-	10	6	-	-	23	24	117	
Turtle Mountain Band	43	-	-	-	8	-	10	5	20	
Choctaw	77	-	6	-	-	-	15	13	43	
Choctaw	63	-	6	-	-	-	15	13	29	

Table 76. **Selected Monthly Owner Costs of Housing Units With an American Indian and Alaska Native Householder for Selected American Indian and Alaska Native Tribes (One Tribe Reported): 2000—Con.**

[Data based on a sample (except Tables 79 and 80). For information on confidentiality protection, coverage, sampling error, and nonsampling error, see Appendix G. Tribes are shown if respondents reported only one tribe or as American Indian or Alaska Native only and met the specified threshold. For more information, see "How to Use This Census Report"]

Metropolitan Area	Specified owner-occupied housing units	Selected monthly owner costs							
		Less than \$200	\$200 to \$299	\$300 to \$399	\$400 to \$499	\$500 to \$599	\$600 to \$799	\$800 to \$999	\$1,000 or more
<b>Seattle-Tacoma-Bremerton, WA CMSA—Con.</b>									
<b>American Indian and Alaska Native—Con.</b>									
<b>American Indian—Con.</b>									
Colville .....	110	-	3	8	1	12	6	-	80
Navajo .....	92	-	8	-	-	-	-	11	73
Puget Sound Salish .....	707	31	64	99	52	54	92	82	233
Muckleshoot .....	131	2	18	18	12	2	20	32	27
Nisqually .....	74	6	5	27	9	2	13	2	10
Puyallup .....	98	-	12	8	-	16	2	6	54
Suquamish .....	38	3	1	7	6	11	-	4	6
Tulalip .....	191	16	28	19	17	19	39	14	39
Sioux .....	262	-	12	15	8	-	27	58	142
Sioux .....	133	-	12	5	-	-	16	40	60
S'Klallam .....	123	10	27	-	14	4	15	11	42
Klallam .....	64	6	15	-	8	2	6	8	19
Port Gamble Klallam .....	50	4	12	-	6	2	9	3	14
Yakama .....	35	-	2	15	-	-	6	2	10
<b>Alaska Native</b> .....	<b>472</b>	<b>27</b>	<b>31</b>	<b>17</b>	<b>7</b>	<b>12</b>	<b>45</b>	<b>42</b>	<b>291</b>
Aleut .....	94	19	12	-	-	-	8	2	53
Tlingit-Haida .....	209	-	19	4	-	12	22	11	141
Tlingit .....	147	-	19	4	-	-	14	11	99
Tsimshian .....	21	-	-	-	-	-	-	-	21
Tsimshian .....	21	-	-	-	-	-	-	-	21
<b>Sharon, PA MSA</b> .....	<b>27 133</b>	<b>1 459</b>	<b>5 859</b>	<b>4 119</b>	<b>2 341</b>	<b>2 166</b>	<b>4 389</b>	<b>2 872</b>	<b>3 928</b>
<b>Sheboygan, WI MSA</b> .....	<b>25 326</b>	<b>273</b>	<b>2 892</b>	<b>3 409</b>	<b>1 377</b>	<b>1 374</b>	<b>3 575</b>	<b>4 222</b>	<b>8 204</b>
American Indian and Alaska Native .....	28	-	-	7	6	-	4	4	7
American Indian .....	26	-	-	7	6	-	4	2	7
<b>Sherman-Denison, TX MSA</b> .....	<b>23 067</b>	<b>1 908</b>	<b>3 823</b>	<b>2 951</b>	<b>2 368</b>	<b>1 768</b>	<b>3 556</b>	<b>2 574</b>	<b>4 119</b>
American Indian and Alaska Native .....	231	9	22	45	29	34	40	23	29
American Indian .....	189	9	17	32	29	28	29	23	22
Choctaw .....	83	6	8	10	5	23	11	8	12
Choctaw .....	65	-	8	10	5	11	11	8	12
<b>Shreveport-Bossier City, LA MSA</b> .....	<b>80 661</b>	<b>12 264</b>	<b>12 311</b>	<b>6 710</b>	<b>6 006</b>	<b>6 761</b>	<b>12 776</b>	<b>9 540</b>	<b>14 293</b>
American Indian and Alaska Native .....	236	36	28	15	13	26	42	27	49
American Indian .....	185	36	19	15	10	26	26	11	42
<b>Sioux City, IA-NE MSA</b> .....	<b>26 365</b>	<b>1 646</b>	<b>4 036</b>	<b>3 030</b>	<b>2 013</b>	<b>2 058</b>	<b>4 427</b>	<b>3 610</b>	<b>5 545</b>
American Indian and Alaska Native .....	129	31	16	20	-	7	12	17	26
American Indian .....	87	26	9	8	-	-	12	17	15
Sioux .....	32	3	-	-	-	-	-	17	12
<b>Sioux Falls, SD MSA</b> .....	<b>36 086</b>	<b>1 140</b>	<b>3 845</b>	<b>2 932</b>	<b>1 685</b>	<b>1 986</b>	<b>5 887</b>	<b>6 600</b>	<b>12 011</b>
American Indian and Alaska Native .....	87	24	2	6	-	5	15	18	17
American Indian .....	74	16	-	6	-	2	15	18	17
Sioux .....	66	16	-	6	-	2	15	13	14
<b>South Bend, IN MSA</b> .....	<b>65 355</b>	<b>6 131</b>	<b>9 517</b>	<b>4 915</b>	<b>4 380</b>	<b>5 480</b>	<b>11 303</b>	<b>8 285</b>	<b>15 344</b>
American Indian and Alaska Native .....	152	14	-	-	8	12	53	38	27
American Indian .....	101	7	-	-	8	-	30	29	27
<b>Spokane, WA MSA</b> .....	<b>86 930</b>	<b>3 631</b>	<b>9 560</b>	<b>7 073</b>	<b>4 334</b>	<b>4 355</b>	<b>12 978</b>	<b>14 797</b>	<b>30 202</b>
American Indian and Alaska Native .....	623	41	59	20	17	57	160	72	197
American Indian .....	516	36	35	8	12	49	152	51	173
Colville .....	66	6	5	-	6	-	13	5	31
Spokane .....	100	18	8	-	6	-	29	-	39
<b>Springfield, IL MSA</b> .....	<b>50 450</b>	<b>2 352</b>	<b>5 085</b>	<b>4 533</b>	<b>3 533</b>	<b>3 635</b>	<b>8 006</b>	<b>7 389</b>	<b>15 917</b>
American Indian and Alaska Native .....	46	15	-	2	11	-	13	5	-
<b>Springfield, MO MSA</b> .....	<b>68 510</b>	<b>8 468</b>	<b>9 158</b>	<b>4 387</b>	<b>4 545</b>	<b>5 986</b>	<b>12 929</b>	<b>9 874</b>	<b>13 163</b>
American Indian and Alaska Native .....	357	21	38	19	28	58	83	71	39
American Indian .....	287	11	25	15	28	53	67	57	31
Cherokee .....	194	11	16	8	28	21	50	36	24
Cherokee .....	179	9	16	8	28	21	50	29	18
<b>Springfield, MA MSA</b> .....	<b>115 603</b>	<b>1 003</b>	<b>9 636</b>	<b>14 906</b>	<b>8 708</b>	<b>5 267</b>	<b>11 740</b>	<b>15 904</b>	<b>48 439</b>
American Indian and Alaska Native .....	138	-	-	13	9	14	12	25	65
American Indian .....	86	-	-	-	9	9	12	10	46
<b>State College, PA MSA</b> .....	<b>23 191</b>	<b>760</b>	<b>3 078</b>	<b>2 536</b>	<b>1 579</b>	<b>1 205</b>	<b>2 857</b>	<b>3 149</b>	<b>8 027</b>
<b>Steubenville-Weirton, OH-WV MSA</b> .....	<b>34 580</b>	<b>5 818</b>	<b>8 314</b>	<b>3 887</b>	<b>2 706</b>	<b>2 875</b>	<b>5 003</b>	<b>3 010</b>	<b>2 967</b>
<b>Stockton-Lodi, CA MSA</b> .....	<b>96 592</b>	<b>4 476</b>	<b>8 725</b>	<b>5 640</b>	<b>3 456</b>	<b>3 297</b>	<b>8 332</b>	<b>11 179</b>	<b>51 487</b>
American Indian and Alaska Native .....	728	25	27	17	35	12	79	102	431
American Indian .....	575	21	22	9	23	12	61	68	359
Canadian and Latin American .....	88	7	8	-	6	7	15	9	36
Mexican American Indian .....	74	7	8	-	6	-	15	9	29
Cherokee .....	98	-	7	-	-	-	13	-	78
Cherokee .....	89	-	7	-	-	-	13	-	69
<b>Sumter, SC MSA</b> .....	<b>17 834</b>	<b>2 189</b>	<b>2 470</b>	<b>1 353</b>	<b>1 056</b>	<b>1 674</b>	<b>3 124</b>	<b>2 605</b>	<b>3 363</b>
<b>Syracuse, NY MSA</b> .....	<b>153 909</b>	<b>2 773</b>	<b>11 885</b>	<b>14 873</b>	<b>12 697</b>	<b>10 433</b>	<b>21 336</b>	<b>26 848</b>	<b>53 064</b>
American Indian and Alaska Native .....	648	18	30	74	48	26	96	139	217
American Indian .....	582	12	30	74	33	18	90	127	198
Iroquois .....	480	12	30	57	28	10	84	102	157
Mohawk .....	223	12	14	43	8	4	62	36	44
Oneida Nation of New York .....	71	-	16	-	8	-	12	16	19
Onondaga .....	163	-	-	14	12	6	4	33	94

Table 76. **Selected Monthly Owner Costs of Housing Units With an American Indian and Alaska Native Householder for Selected American Indian and Alaska Native Tribes (One Tribe Reported): 2000—Con.**

[Data based on a sample (except Tables 79 and 80). For information on confidentiality protection, coverage, sampling error, and nonsampling error, see Appendix G. Tribes are shown if respondents reported only one tribe or as American Indian or Alaska Native only and met the specified threshold. For more information, see "How to Use This Census Report"]

Metropolitan Area	Specified owner-occupied housing units	Selected monthly owner costs								
		Less than \$200	\$200 to \$299	\$300 to \$399	\$400 to \$499	\$500 to \$599	\$600 to \$799	\$800 to \$999	\$1,000 or more	
<b>Tallahassee, FL MSA</b>	<b>51 747</b>	<b>2 742</b>	<b>4 474</b>	<b>3 890</b>	<b>3 028</b>	<b>3 091</b>	<b>7 872</b>	<b>7 383</b>	<b>19 267</b>	
American Indian and Alaska Native	108	7	-	-	-	23	30	7	41	
<b>Tampa—St. Petersburg—Clearwater, FL MSA</b>	<b>540 901</b>	<b>31 474</b>	<b>57 358</b>	<b>42 996</b>	<b>33 972</b>	<b>36 848</b>	<b>87 156</b>	<b>79 507</b>	<b>171 590</b>	
American Indian and Alaska Native	1 333	24	70	30	125	67	284	302	431	
American Indian	1 039	24	64	30	81	36	226	239	339	
Canadian and Latin American	67	-	7	7	-	-	15	10	28	
Cherokee	494	4	24	16	36	19	123	121	151	
Cherokee	453	4	24	16	36	19	123	97	134	
Iroquois	73	-	7	-	-	-	18	18	30	
<b>Terre Haute, IN MSA</b>	<b>33 736</b>	<b>3 738</b>	<b>6 166</b>	<b>3 322</b>	<b>3 265</b>	<b>3 298</b>	<b>6 126</b>	<b>3 357</b>	<b>4 464</b>	
American Indian and Alaska Native	53	15	7	8	-	15	-	-	8	
<b>Texarkana, TX—Texarkana, AR MSA</b>	<b>24 718</b>	<b>3 102</b>	<b>4 933</b>	<b>2 824</b>	<b>2 123</b>	<b>2 139</b>	<b>3 774</b>	<b>2 426</b>	<b>3 397</b>	
American Indian and Alaska Native	89	-	7	14	-	13	37	9	9	
American Indian	79	-	4	11	-	13	37	5	9	
<b>Toledo, OH MSA</b>	<b>143 635</b>	<b>5 451</b>	<b>18 187</b>	<b>14 538</b>	<b>9 759</b>	<b>9 934</b>	<b>22 028</b>	<b>20 572</b>	<b>43 166</b>	
American Indian and Alaska Native	330	9	44	18	42	32	83	45	57	
American Indian	254	9	24	13	35	30	54	32	57	
<b>Topeka, KS MSA</b>	<b>39 799</b>	<b>1 741</b>	<b>5 007</b>	<b>4 155</b>	<b>2 980</b>	<b>3 222</b>	<b>7 296</b>	<b>5 935</b>	<b>9 463</b>	
American Indian and Alaska Native	278	12	41	30	13	26	33	49	74	
American Indian	256	7	41	30	13	26	33	39	67	
Potawatomi	93	-	17	17	-	9	20	6	24	
<b>Tucson, AZ MSA</b>	<b>169 297</b>	<b>9 723</b>	<b>18 418</b>	<b>12 568</b>	<b>8 816</b>	<b>9 224</b>	<b>25 289</b>	<b>27 061</b>	<b>58 198</b>	
American Indian and Alaska Native	3 482	932	689	362	197	140	299	360	503	
American Indian	3 210	872	660	329	180	134	263	326	446	
Canadian and Latin American	122	-	-	7	7	4	14	27	63	
Mexican American Indian	108	-	-	-	7	4	14	27	56	
Cherokee	143	17	-	1	5	-	24	26	70	
Cherokee	132	17	-	1	5	-	24	15	70	
Navajo	140	14	9	-	-	-	16	35	66	
Pueblo	80	9	10	-	7	-	27	5	22	
Tohono O'odham	1 517	727	429	132	57	63	19	53	37	
Tohono O'odham	1 517	727	429	132	57	63	19	53	37	
Yaqui	781	88	176	158	79	58	83	83	56	
Pascua Yaqui	318	46	84	41	33	27	15	35	37	
Yaqui	445	42	92	108	37	31	68	48	19	
<b>Tulsa, OK MSA</b>	<b>173 547</b>	<b>13 004</b>	<b>23 844</b>	<b>14 365</b>	<b>11 595</b>	<b>12 963</b>	<b>30 366</b>	<b>25 172</b>	<b>42 238</b>	
American Indian and Alaska Native	8 686	826	1 338	846	586	731	1 699	1 183	1 477	
American Indian	8 099	747	1 260	767	557	675	1 539	1 134	1 420	
Cherokee	4 316	441	584	422	280	425	730	650	784	
Cherokee	4 229	441	580	410	266	422	698	637	775	
Western Cherokee	65	-	4	12	14	3	24	5	3	
Chickasaw	199	11	18	1	4	18	49	21	77	
Choctaw	728	48	126	87	25	29	107	133	173	
Choctaw	564	42	89	70	20	17	97	109	120	
Oklahoma Choctaw	126	6	30	17	-	12	10	17	34	
Creek	1 289	85	222	120	73	121	339	159	170	
Muscogee Creek Nation	1 289	85	222	120	73	121	339	159	170	
Delaware	132	15	35	3	31	2	7	25	14	
Delaware	122	15	35	-	24	2	7	25	14	
Iroquois	37	2	5	1	-	7	6	12	4	
Seneca-Cayuga	17	2	3	1	-	-	6	5	-	
Kiowa	43	-	10	-	-	-	24	9	-	
Kiowa	43	-	10	-	-	-	24	9	-	
Osage	444	53	127	52	56	37	66	30	23	
Potawatomi	76	9	11	3	5	2	22	15	9	
Potawatomi	72	9	11	3	5	2	18	15	9	
Seminole	53	5	-	12	10	-	9	8	9	
Seminole	36	5	-	12	10	-	9	-	-	
Shawnee	24	4	10	-	-	6	-	4	-	
<b>Tuscaloosa, AL MSA</b>	<b>30 790</b>	<b>2 709</b>	<b>4 424</b>	<b>2 024</b>	<b>1 693</b>	<b>1 756</b>	<b>4 820</b>	<b>4 848</b>	<b>8 516</b>	
American Indian and Alaska Native	85	4	17	13	-	-	12	37	2	
American Indian	76	4	17	13	-	-	12	28	2	
<b>Tyler, TX MSA</b>	<b>35 196</b>	<b>2 776</b>	<b>5 006</b>	<b>4 224</b>	<b>2 980</b>	<b>2 625</b>	<b>5 803</b>	<b>4 297</b>	<b>7 485</b>	
American Indian and Alaska Native	100	-	7	-	3	2	33	32	23	
American Indian	55	-	3	-	3	-	26	9	14	
<b>Utica—Rome, NY MSA</b>	<b>58 039</b>	<b>1 866</b>	<b>6 922</b>	<b>7 392</b>	<b>5 718</b>	<b>4 363</b>	<b>9 325</b>	<b>8 786</b>	<b>13 667</b>	
American Indian and Alaska Native	58	7	-	6	-	-	14	6	25	
American Indian	31	7	-	6	-	-	7	-	11	
<b>Victoria, TX MSA</b>	<b>16 051</b>	<b>1 166</b>	<b>2 246</b>	<b>1 925</b>	<b>1 408</b>	<b>1 439</b>	<b>2 691</b>	<b>2 165</b>	<b>3 011</b>	
American Indian and Alaska Native	72	-	13	5	23	6	9	16	-	
American Indian	46	-	5	5	5	6	9	16	-	
<b>Visalia—Tulare—Porterville, CA MSA</b>	<b>56 796</b>	<b>4 060</b>	<b>5 651</b>	<b>3 363</b>	<b>2 698</b>	<b>3 022</b>	<b>8 710</b>	<b>10 542</b>	<b>18 750</b>	
American Indian and Alaska Native	683	50	97	55	18	21	78	149	215	
American Indian	446	45	85	40	15	13	35	93	120	
Canadian and Latin American	42	-	4	6	-	-	7	13	12	
Mexican American Indian	25	-	4	6	-	-	2	13	-	
Cherokee	84	10	15	-	4	2	12	30	11	
Cherokee	82	10	15	-	4	2	12	30	9	
Yokuts	113	24	33	18	-	-	6	12	20	
Tule River	61	20	33	6	-	-	-	-	2	
Yokuts	52	4	-	12	-	-	6	12	18	

Table 76. **Selected Monthly Owner Costs of Housing Units With an American Indian and Alaska Native Householder for Selected American Indian and Alaska Native Tribes (One Tribe Reported): 2000—Con.**

[Data based on a sample (except Tables 79 and 80). For information on confidentiality protection, coverage, sampling error, and nonsampling error, see Appendix G. Tribes are shown if respondents reported only one tribe or as American Indian or Alaska Native only and met the specified threshold. For more information, see "How to Use This Census Report"]

Metropolitan Area	Specified owner-occupied housing units	Selected monthly owner costs								
		Less than \$200	\$200 to \$299	\$300 to \$399	\$400 to \$499	\$500 to \$599	\$600 to \$799	\$800 to \$999	\$1,000 or more	
<b>Waco, TX MSA</b>	<b>39 361</b>	<b>3 647</b>	<b>6 354</b>	<b>4 727</b>	<b>3 688</b>	<b>3 504</b>	<b>5 939</b>	<b>4 571</b>	<b>6 931</b>	
American Indian and Alaska Native	119	21	14	14	18	6	16	8	22	
American Indian	80	13	7	14	18	-	6	-	22	
<b>Washington—Baltimore, DC—MD—VA—WV CMSA</b>	<b>1 621 648</b>	<b>27 170</b>	<b>85 686</b>	<b>102 280</b>	<b>70 329</b>	<b>53 562</b>	<b>112 309</b>	<b>155 100</b>	<b>1 015 212</b>	
American Indian and Alaska Native	4 114	83	123	207	133	110	371	448	2 639	
American Indian	2 908	32	67	160	57	75	234	314	1 969	
Canadian and Latin American	139	-	-	11	-	-	21	16	91	
Mexican American Indian	87	-	-	11	-	-	9	16	51	
South American Indian	15	-	-	-	-	-	-	-	15	
Cherokee	790	21	14	19	2	21	87	77	549	
Cherokee	732	21	14	19	2	21	81	77	497	
Iroquois	181	-	7	5	14	6	9	14	126	
Lumbee	177	-	9	13	-	-	16	24	115	
Navajo	19	-	-	-	-	-	-	-	19	
Piscataway	218	-	-	28	17	9	15	26	123	
Sioux	75	4	-	-	-	6	15	3	47	
<b>Waterloo—Cedar Falls, IA MSA</b>	<b>29 352</b>	<b>2 156</b>	<b>5 182</b>	<b>3 066</b>	<b>2 654</b>	<b>2 964</b>	<b>5 033</b>	<b>3 294</b>	<b>5 003</b>	
<b>Wausau, WI MSA</b>	<b>27 166</b>	<b>738</b>	<b>4 174</b>	<b>3 104</b>	<b>1 487</b>	<b>1 566</b>	<b>4 415</b>	<b>4 384</b>	<b>7 298</b>	
American Indian and Alaska Native	32	2	2	4	6	4	6	8	-	
American Indian	30	2	2	4	6	4	4	8	-	
<b>West Palm Beach—Boca Raton, FL MSA</b>	<b>243 413</b>	<b>4 837</b>	<b>14 220</b>	<b>17 429</b>	<b>13 793</b>	<b>12 882</b>	<b>29 043</b>	<b>33 111</b>	<b>118 098</b>	
American Indian and Alaska Native	279	14	-	25	34	13	6	86	101	
American Indian	205	9	-	23	34	6	-	65	68	
Canadian and Latin American	54	-	-	-	14	-	-	24	16	
Mexican American Indian	15	-	-	-	6	-	-	-	9	
<b>Wheeling, WV—OH MSA</b>	<b>36 908</b>	<b>8 189</b>	<b>8 101</b>	<b>3 100</b>	<b>3 037</b>	<b>3 247</b>	<b>4 958</b>	<b>2 970</b>	<b>3 306</b>	
American Indian and Alaska Native	25	-	-	-	-	-	-	12	13	
<b>Wichita, KS MSA</b>	<b>120 836</b>	<b>6 308</b>	<b>15 156</b>	<b>10 530</b>	<b>7 758</b>	<b>8 669</b>	<b>20 165</b>	<b>18 495</b>	<b>33 755</b>	
American Indian and Alaska Native	982	60	92	49	56	100	208	147	270	
American Indian	794	49	84	49	33	67	152	131	229	
Cherokee	257	11	25	16	12	20	40	58	75	
Cherokee	242	11	25	16	12	20	40	43	75	
Choctaw	69	9	6	-	5	10	7	4	28	
<b>Wichita Falls, TX MSA</b>	<b>28 548</b>	<b>2 375</b>	<b>4 458</b>	<b>3 600</b>	<b>3 011</b>	<b>2 570</b>	<b>4 826</b>	<b>3 420</b>	<b>4 288</b>	
American Indian and Alaska Native	81	4	4	13	12	11	17	16	4	
American Indian	60	4	4	11	7	9	12	9	4	
Cherokee	7	-	-	-	-	7	-	-	-	
Cherokee	7	-	-	-	-	7	-	-	-	
<b>Williamsport, PA MSA</b>	<b>25 502</b>	<b>1 062</b>	<b>4 694</b>	<b>3 489</b>	<b>1 718</b>	<b>1 706</b>	<b>4 277</b>	<b>3 564</b>	<b>4 992</b>	
American Indian and Alaska Native	35	-	5	-	10	2	18	-	-	
American Indian	25	-	5	-	-	2	18	-	-	
<b>Wilmington, NC MSA</b>	<b>53 248</b>	<b>2 012</b>	<b>5 951</b>	<b>4 638</b>	<b>3 082</b>	<b>2 746</b>	<b>6 607</b>	<b>8 673</b>	<b>19 539</b>	
American Indian and Alaska Native	180	6	6	18	13	19	28	30	60	
American Indian	130	6	6	13	13	19	11	9	53	
Cherokee	28	-	-	6	-	14	2	-	6	
Cherokee	28	-	-	6	-	14	2	-	6	
<b>Yakima, WA MSA</b>	<b>34 750</b>	<b>2 512</b>	<b>4 579</b>	<b>3 014</b>	<b>2 207</b>	<b>1 810</b>	<b>5 048</b>	<b>4 847</b>	<b>10 733</b>	
American Indian and Alaska Native	941	155	139	61	106	69	92	163	156	
American Indian	851	135	132	48	106	69	85	148	128	
Yakama	578	119	108	32	95	52	62	67	43	
<b>York, PA MSA</b>	<b>95 054</b>	<b>2 561</b>	<b>11 501</b>	<b>11 095</b>	<b>4 603</b>	<b>4 288</b>	<b>11 419</b>	<b>14 717</b>	<b>34 870</b>	
American Indian and Alaska Native	49	3	-	-	-	8	10	5	23	
American Indian	49	3	-	-	-	8	10	5	23	
<b>Youngstown—Warren, OH MSA</b>	<b>149 377</b>	<b>11 420</b>	<b>27 839</b>	<b>17 967</b>	<b>11 346</b>	<b>11 840</b>	<b>23 589</b>	<b>18 158</b>	<b>27 218</b>	
American Indian and Alaska Native	238	44	28	41	2	7	20	23	73	
American Indian	180	14	28	35	2	7	20	14	60	
Cherokee	108	14	7	16	-	-	18	5	48	
Cherokee	108	14	7	16	-	-	18	5	48	
<b>Yuba City, CA MSA</b>	<b>21 747</b>	<b>1 284</b>	<b>2 196</b>	<b>1 565</b>	<b>1 099</b>	<b>1 223</b>	<b>2 813</b>	<b>3 852</b>	<b>7 715</b>	
American Indian and Alaska Native	322	9	35	15	28	28	50	93	64	
American Indian	258	9	25	15	28	20	24	80	57	
Cherokee	88	5	3	-	23	10	17	12	18	
Cherokee	82	5	3	-	17	10	17	12	18	
<b>Yuma, AZ MSA</b>	<b>21 925</b>	<b>1 665</b>	<b>2 578</b>	<b>1 936</b>	<b>1 298</b>	<b>1 483</b>	<b>4 187</b>	<b>3 559</b>	<b>5 219</b>	
American Indian and Alaska Native	240	36	26	9	14	14	46	42	53	
American Indian	148	23	26	-	14	6	30	16	33	
Yuman	74	23	13	-	14	-	24	-	-	
Cocopah Tribe of Arizona	52	19	13	-	14	-	6	-	-	

**Table 77. Gross Rent of Housing Units With an American Indian and Alaska Native Householder for Selected American Indian and Alaska Native Tribes (One Tribe Reported): 2000**

[Data based on a sample (except Tables 79 and 80). For information on confidentiality protection, coverage, sampling error, and nonsampling error, see Appendix G. Tribes are shown if respondents reported only one tribe or as American Indian or Alaska Native only and met the specified threshold. For more information, see "How to Use This Census Report"]

Metropolitan Area	Specified renter-occupied housing units paying cash rent	Gross rent								Median (dollars)
		Less than \$250	\$250 to \$499	\$500 to \$749	\$750 to \$999	\$1,000 to \$1,499	\$1,500 to \$1,999	\$2,000 or more		
<b>Abilene, TX MSA</b>	<b>18 047</b>	<b>1 107</b>	<b>8 045</b>	<b>5 449</b>	<b>1 122</b>	<b>382</b>	<b>90</b>	<b>32</b>	<b>472</b>	
American Indian and Alaska Native	77	10	38	13	12	4	-	-	422	
American Indian	65	10	38	13	-	4	-	-	404	
<b>Albany, GA MSA</b>	<b>18 157</b>	<b>2 327</b>	<b>7 059</b>	<b>5 988</b>	<b>1 403</b>	<b>343</b>	<b>27</b>	<b>-</b>	<b>477</b>	
<b>Albany-Schenectady-Troy, NY MSA</b>	<b>122 879</b>	<b>8 348</b>	<b>30 594</b>	<b>53 511</b>	<b>19 450</b>	<b>4 538</b>	<b>591</b>	<b>358</b>	<b>586</b>	
American Indian and Alaska Native	551	43	181	215	99	-	-	-	533	
American Indian	325	30	117	125	46	-	-	-	516	
Iroquois	87	15	44	28	-	-	-	-	452	
<b>Albuquerque, NM MSA</b>	<b>88 982</b>	<b>4 528</b>	<b>27 120</b>	<b>32 436</b>	<b>13 322</b>	<b>5 512</b>	<b>962</b>	<b>493</b>	<b>563</b>	
American Indian and Alaska Native	4 669	233	1 863	1 820	381	146	9	-	512	
American Indian	4 181	215	1 605	1 699	327	125	9	-	517	
Apache	186	8	109	30	-	-	-	-	389	
Canadian and Latin American	73	-	22	38	13	-	-	-	570	
Cherokee	86	7	28	40	11	-	-	-	613	
Cherokee	86	7	28	40	11	-	-	-	613	
Navajo	1 949	97	688	867	178	59	9	-	534	
Pueblo	1 076	88	460	370	48	29	-	-	470	
Acoma	96	3	57	36	-	-	-	-	448	
Cochiti	105	20	38	32	-	-	-	-	437	
Isleta	166	16	87	24	10	10	-	-	397	
Jemez	84	3	36	31	-	-	-	-	478	
Laguna	216	-	73	103	6	13	-	-	522	
San Felipe	31	5	7	19	-	-	-	-	515	
Sandia	12	3	-	9	-	-	-	-	717	
Santa Ana	7	-	4	3	-	-	-	-	494	
Santo Domingo	125	15	66	33	-	-	-	-	423	
Zia	18	-	5	13	-	-	-	-	565	
Zuni	122	20	52	44	-	6	-	-	416	
Sioux	88	2	45	33	8	-	-	-	489	
<b>Alexandria, LA MSA</b>	<b>14 825</b>	<b>1 911</b>	<b>6 937</b>	<b>3 773</b>	<b>599</b>	<b>178</b>	<b>83</b>	<b>-</b>	<b>434</b>	
American Indian and Alaska Native	106	14	37	39	-	-	-	-	477	
American Indian	79	9	29	27	-	-	-	-	461	
<b>Allentown-Bethlehem-Easton, PA MSA</b>	<b>69 609</b>	<b>6 118</b>	<b>17 792</b>	<b>28 394</b>	<b>10 666</b>	<b>2 524</b>	<b>552</b>	<b>402</b>	<b>572</b>	
American Indian and Alaska Native	172	48	29	63	25	-	-	7	511	
American Indian	59	23	-	17	12	-	-	7	519	
<b>Altoona, PA MSA</b>	<b>13 753</b>	<b>2 057</b>	<b>6 852</b>	<b>3 201</b>	<b>486</b>	<b>149</b>	<b>14</b>	<b>17</b>	<b>411</b>	
<b>Amarillo, TX MSA</b>	<b>28 326</b>	<b>1 434</b>	<b>13 753</b>	<b>9 102</b>	<b>1 844</b>	<b>552</b>	<b>239</b>	<b>42</b>	<b>475</b>	
American Indian and Alaska Native	293	13	147	79	48	-	-	-	432	
American Indian	227	13	139	51	18	-	-	-	406	
<b>Anchorage, AK MSA</b>	<b>37 819</b>	<b>525</b>	<b>3 689</b>	<b>14 063</b>	<b>9 691</b>	<b>5 445</b>	<b>1 150</b>	<b>198</b>	<b>736</b>	
American Indian and Alaska Native	3 116	79	450	1 490	706	291	32	-	662	
American Indian	331	7	12	125	116	59	-	-	769	
Cherokee	85	-	7	27	25	20	-	-	781	
Cherokee	85	-	7	27	25	20	-	-	781	
<b>Alaska Native</b>	<b>2 280</b>	<b>59</b>	<b>386</b>	<b>1 112</b>	<b>476</b>	<b>183</b>	<b>20</b>	<b>-</b>	<b>643</b>	
Alaskan Athabaskan	473	-	63	298	77	26	-	-	640	
Alaskan Athabaskan	338	-	45	204	59	21	-	-	661	
Aleut	290	6	50	99	86	34	-	-	701	
Eskimo Tribes	243	13	53	126	33	18	-	-	604	
Eskimo	243	13	53	126	33	18	-	-	604	
Inupiat Eskimo	299	6	42	152	85	7	-	-	598	
Inupiat	38	-	-	23	8	-	-	-	658	
Inupiat	118	-	24	56	38	-	-	-	574	
Tlingit-Haida	155	-	11	70	31	30	6	-	725	
Tlingit	94	-	11	35	21	21	6	-	752	
Yup'ik	361	22	67	165	68	33	-	-	646	
Yup'ik	210	15	47	87	48	13	-	-	637	
Yup'ik Eskimo	74	7	16	41	10	-	-	-	609	
<b>Anniston, AL MSA</b>	<b>12 326</b>	<b>1 812</b>	<b>5 913</b>	<b>2 729</b>	<b>450</b>	<b>99</b>	<b>41</b>	<b>-</b>	<b>413</b>	
American Indian and Alaska Native	79	19	45	15	-	-	-	-	406	
American Indian	60	19	34	7	-	-	-	-	410	
<b>Appleton-Oshkosh-Neenah, WI MSA</b>	<b>38 755</b>	<b>2 294</b>	<b>15 195</b>	<b>15 056</b>	<b>3 763</b>	<b>773</b>	<b>160</b>	<b>83</b>	<b>513</b>	
American Indian and Alaska Native	439	54	116	218	31	5	-	-	525	
American Indian	408	54	107	212	24	5	-	-	524	
Chippewa	86	10	15	55	6	-	-	-	574	
Iroquois	166	19	42	88	6	5	-	-	524	
Oneida Nation of New York	166	19	42	88	6	5	-	-	524	
<b>Asheville, NC MSA</b>	<b>26 754</b>	<b>2 443</b>	<b>7 493</b>	<b>9 828</b>	<b>3 218</b>	<b>1 011</b>	<b>192</b>	<b>133</b>	<b>543</b>	
American Indian and Alaska Native	98	-	35	31	12	14	-	-	617	
American Indian	77	-	19	26	12	14	-	-	663	
Cherokee	25	-	9	10	-	-	-	-	505	
<b>Athens, GA MSA</b>	<b>26 391</b>	<b>1 505</b>	<b>9 337</b>	<b>9 619</b>	<b>3 174</b>	<b>1 465</b>	<b>146</b>	<b>7</b>	<b>537</b>	
American Indian and Alaska Native	71	17	30	19	5	-	-	-	430	
<b>Atlanta, GA MSA</b>	<b>501 907</b>	<b>26 865</b>	<b>54 916</b>	<b>165 786</b>	<b>164 581</b>	<b>65 223</b>	<b>8 128</b>	<b>2 922</b>	<b>746</b>	
American Indian and Alaska Native	1 778	71	309	573	612	155	11	9	726	
American Indian	1 180	53	184	378	408	106	11	9	728	
Canadian and Latin American	159	-	6	54	91	8	-	-	772	
Mexican American Indian	86	-	6	24	56	-	-	-	791	
Cherokee	473	7	104	155	159	36	-	-	690	
Cherokee	428	7	104	143	126	36	-	-	678	
<b>Auburn-Opelika, AL MSA</b>	<b>17 239</b>	<b>1 611</b>	<b>8 196</b>	<b>4 371</b>	<b>1 443</b>	<b>396</b>	<b>94</b>	<b>73</b>	<b>449</b>	

**Table 77. Gross Rent of Housing Units With an American Indian and Alaska Native Householder for Selected American Indian and Alaska Native Tribes (One Tribe Reported): 2000—Con.**

[Data based on a sample (except Tables 79 and 80). For information on confidentiality protection, coverage, sampling error, and nonsampling error, see Appendix G. Tribes are shown if respondents reported only one tribe or as American Indian or Alaska Native only and met the specified threshold. For more information, see "How to Use This Census Report"]

Metropolitan Area	Specified renter-occupied housing units paying cash rent	Gross rent								Median (dollars)
		Less than \$250	\$250 to \$499	\$500 to \$749	\$750 to \$999	\$1,000 to \$1,499	\$1,500 to \$1,999	\$2,000 or more		
<b>Augusta–Aiken, GA–SC MSA</b>	<b>53 700</b>	<b>6 082</b>	<b>18 754</b>	<b>18 639</b>	<b>4 512</b>	<b>1 296</b>	<b>245</b>	<b>118</b>	<b>500</b>	
American Indian and Alaska Native	190	31	71	62	-	18	-	-	471	
American Indian	76	14	22	29	-	11	-	-	511	
Cherokee	20	8	5	7	-	-	-	-	370	
Cherokee	12	-	5	7	-	-	-	-	507	
<b>Austin–San Marcos, TX MSA</b>	<b>195 747</b>	<b>5 726</b>	<b>21 219</b>	<b>77 273</b>	<b>54 291</b>	<b>25 991</b>	<b>4 391</b>	<b>1 495</b>	<b>721</b>	
American Indian and Alaska Native	1 102	19	245	434	216	132	15	-	640	
American Indian	745	5	173	280	181	88	-	-	661	
Canadian and Latin American	154	-	58	42	48	6	-	-	548	
Mexican American Indian	138	-	50	42	40	6	-	-	548	
Cherokee	137	5	16	81	137	17	-	-	671	
Cherokee	124	5	16	68	18	17	-	-	670	
Choctaw	111	-	24	16	45	17	-	-	808	
<b>Bakersfield, CA MSA</b>	<b>78 400</b>	<b>3 715</b>	<b>30 346</b>	<b>27 016</b>	<b>9 335</b>	<b>2 804</b>	<b>390</b>	<b>143</b>	<b>518</b>	
American Indian and Alaska Native	1 475	69	468	640	153	71	-	-	537	
American Indian	1 014	56	322	427	103	54	-	-	539	
Canadian and Latin American	82	15	33	28	-	6	-	-	406	
Mexican American Indian	77	15	28	28	-	6	-	-	422	
Cherokee	247	-	129	78	20	-	-	-	483	
Cherokee	247	-	129	78	20	-	-	-	483	
Choctaw	60	7	18	28	7	-	-	-	709	
Choctaw	60	7	18	28	7	-	-	-	709	
Paiute	36	-	11	12	2	-	-	-	538	
Paiute	34	-	11	12	-	-	-	-	513	
<b>Bangor, ME MSA</b>	<b>13 582</b>	<b>2 003</b>	<b>5 156</b>	<b>4 900</b>	<b>875</b>	<b>134</b>	<b>-</b>	<b>14</b>	<b>480</b>	
American Indian and Alaska Native	227	38	80	77	13	-	-	-	475	
American Indian	201	38	67	74	3	-	-	-	475	
Penobscot	111	38	35	19	3	-	-	-	325	
<b>Barnstable–Yarmouth, MA MSA</b>	<b>14 381</b>	<b>1 020</b>	<b>1 759</b>	<b>3 995</b>	<b>4 320</b>	<b>1 634</b>	<b>250</b>	<b>81</b>	<b>737</b>	
American Indian and Alaska Native	121	15	32	14	46	6	8	-	548	
American Indian	94	15	24	14	33	-	8	-	529	
Wampanoag	58	6	24	14	14	-	-	-	444	
Wampanoag	50	6	24	14	6	-	-	-	419	
<b>Baton Rouge, LA MSA</b>	<b>71 382</b>	<b>5 196</b>	<b>27 770</b>	<b>24 448</b>	<b>6 207</b>	<b>2 212</b>	<b>413</b>	<b>173</b>	<b>502</b>	
American Indian and Alaska Native	203	-	69	100	13	-	-	-	541	
American Indian	164	-	62	68	13	-	-	-	523	
<b>Beaumont–Port Arthur, TX MSA</b>	<b>41 774</b>	<b>4 998</b>	<b>16 331</b>	<b>13 256</b>	<b>2 732</b>	<b>726</b>	<b>233</b>	<b>77</b>	<b>476</b>	
American Indian and Alaska Native	203	7	86	83	7	-	-	-	496	
American Indian	144	-	76	41	7	-	-	-	463	
Cherokee	70	-	27	29	-	-	-	-	506	
Cherokee	70	-	27	29	-	-	-	-	506	
<b>Bellingham, WA MSA</b>	<b>23 078</b>	<b>1 193</b>	<b>4 924</b>	<b>9 515</b>	<b>4 235</b>	<b>1 887</b>	<b>331</b>	<b>190</b>	<b>622</b>	
American Indian and Alaska Native	580	46	191	236	61	29	-	-	557	
American Indian	475	37	152	207	51	11	-	-	555	
Lummi	203	17	65	94	7	7	-	-	546	
Puget Sound Salish	90	15	30	19	22	4	-	-	500	
Nooksack	63	15	25	10	13	-	-	-	420	
<b>Benton Harbor, MI MSA</b>	<b>17 293</b>	<b>1 685</b>	<b>7 691</b>	<b>5 679</b>	<b>1 174</b>	<b>207</b>	<b>19</b>	<b>20</b>	<b>476</b>	
American Indian and Alaska Native	133	7	81	28	6	-	-	-	436	
American Indian	94	-	63	14	6	-	-	-	426	
<b>Billings, MT MSA</b>	<b>15 817</b>	<b>1 662</b>	<b>6 827</b>	<b>5 194</b>	<b>964</b>	<b>354</b>	<b>97</b>	<b>40</b>	<b>474</b>	
American Indian and Alaska Native	693	116	331	176	39	-	-	-	438	
American Indian	637	90	324	153	39	-	-	-	441	
Cheyenne	106	-	77	15	7	-	-	-	425	
Northern Cheyenne	93	-	64	15	7	-	-	-	433	
Crow	147	40	44	26	25	-	-	-	448	
Sioux	85	35	20	30	-	-	-	-	458	
<b>Biloxi–Gulfport–Pascagoula, MS MSA</b>	<b>42 012</b>	<b>3 803</b>	<b>12 162</b>	<b>16 244</b>	<b>4 478</b>	<b>909</b>	<b>151</b>	<b>26</b>	<b>535</b>	
American Indian and Alaska Native	251	44	57	96	24	10	-	8	527	
American Indian	188	44	29	68	17	10	-	8	536	
Cherokee	70	20	6	21	6	10	-	-	520	
Cherokee	59	9	6	21	6	10	-	-	539	
<b>Binghamton, NY MSA</b>	<b>32 226</b>	<b>1 931</b>	<b>16 514</b>	<b>9 712</b>	<b>1 942</b>	<b>538</b>	<b>83</b>	<b>19</b>	<b>463</b>	
American Indian and Alaska Native	116	-	64	34	8	10	-	-	479	
American Indian	51	-	19	16	6	10	-	-	596	
<b>Birmingham, AL MSA</b>	<b>104 707</b>	<b>11 253</b>	<b>35 898</b>	<b>34 800</b>	<b>11 269</b>	<b>2 846</b>	<b>654</b>	<b>198</b>	<b>507</b>	
American Indian and Alaska Native	285	17	125	105	17	10	-	-	494	
American Indian	163	11	80	59	-	10	-	-	484	
Cherokee	72	11	33	18	-	10	-	-	483	
Cherokee	54	3	33	18	-	-	-	-	481	
<b>Bismarck, ND MSA</b>	<b>11 065</b>	<b>1 351</b>	<b>5 652</b>	<b>2 932</b>	<b>584</b>	<b>104</b>	<b>55</b>	<b>27</b>	<b>438</b>	
American Indian and Alaska Native	509	157	236	80	36	-	-	-	375	
American Indian	407	125	189	57	36	-	-	-	361	
Chippewa	73	7	49	6	11	-	-	-	408	
Sioux	179	66	83	30	-	-	-	-	358	
Standing Rock Sioux	88	36	36	16	-	-	-	-	357	
<b>Bloomington, IN MSA</b>	<b>21 394</b>	<b>1 047</b>	<b>6 499</b>	<b>8 484</b>	<b>3 073</b>	<b>1 255</b>	<b>222</b>	<b>160</b>	<b>560</b>	
<b>Bloomington–Normal, IL MSA</b>	<b>18 762</b>	<b>1 087</b>	<b>6 586</b>	<b>7 254</b>	<b>2 250</b>	<b>729</b>	<b>169</b>	<b>22</b>	<b>533</b>	
American Indian and Alaska Native	70	2	32	14	22	-	-	-	508	

**Table 77. Gross Rent of Housing Units With an American Indian and Alaska Native Householder for Selected American Indian and Alaska Native Tribes (One Tribe Reported): 2000—Con.**

[Data based on a sample (except Tables 79 and 80). For information on confidentiality protection, coverage, sampling error, and nonsampling error, see Appendix G. Tribes are shown if respondents reported only one tribe or as American Indian or Alaska Native only and met the specified threshold. For more information, see "How to Use This Census Report"]

Metropolitan Area	Specified renter-occupied housing units paying cash rent	Gross rent								Median (dollars)
		Less than \$250	\$250 to \$499	\$500 to \$749	\$750 to \$999	\$1,000 to \$1,499	\$1,500 to \$1,999	\$2,000 or more		
<b>Boise City, ID MSA</b>	<b>44 856</b>	<b>2 404</b>	<b>10 964</b>	<b>19 489</b>	<b>7 901</b>	<b>1 727</b>	<b>403</b>	<b>223</b>	<b>593</b>	
American Indian and Alaska Native	577	47	178	189	126	15	-	-	555	
American Indian	408	47	113	159	60	7	-	-	536	
Cherokee	67	-	22	36	9	-	-	-	527	
Cherokee	67	-	22	36	9	-	-	-	527	
<b>Boston–Worcester–Lawrence, MA–NH–ME–CT CMSA</b>	<b>847 183</b>	<b>78 174</b>	<b>121 982</b>	<b>239 867</b>	<b>202 777</b>	<b>132 269</b>	<b>32 163</b>	<b>12 879</b>	<b>720</b>	
American Indian and Alaska Native	2 731	430	557	701	539	385	9	37	626	
American Indian	1 563	221	292	396	363	212	9	37	664	
Blackfeet	63	-	31	7	7	12	-	-	490	
Canadian and Latin American	236	62	36	45	53	37	-	-	582	
Cherokee	216	28	29	35	36	70	9	9	860	
Cherokee	203	28	29	35	36	57	9	9	798	
Iroquois	102	21	7	20	29	15	-	10	775	
Micmac	116	-	24	43	32	6	-	-	680	
Micmac	116	-	24	43	32	6	-	-	680	
Wampanoag	144	17	47	36	36	8	-	-	529	
Wampanoag	135	8	47	36	36	8	-	-	545	
<b>Brownsville–Harlingen–San Benito, TX MSA</b>	<b>31 272</b>	<b>5 727</b>	<b>13 170</b>	<b>7 096</b>	<b>1 534</b>	<b>397</b>	<b>89</b>	<b>70</b>	<b>413</b>	
American Indian and Alaska Native	182	14	94	53	6	-	-	-	426	
American Indian	110	6	45	53	6	-	-	-	508	
Canadian and Latin American	67	-	23	40	4	-	-	-	524	
Mexican American Indian	52	-	18	30	4	-	-	-	518	
<b>Bryan–College Station, TX MSA</b>	<b>29 915</b>	<b>918</b>	<b>8 228</b>	<b>13 771</b>	<b>3 820</b>	<b>1 916</b>	<b>199</b>	<b>45</b>	<b>584</b>	
American Indian and Alaska Native	126	11	54	41	-	20	-	-	493	
American Indian	109	4	49	36	-	20	-	-	554	
<b>Buffalo–Niagara Falls, NY MSA</b>	<b>157 468</b>	<b>12 878</b>	<b>59 133</b>	<b>62 643</b>	<b>12 420</b>	<b>3 001</b>	<b>561</b>	<b>543</b>	<b>510</b>	
American Indian and Alaska Native	1 465	77	622	562	84	16	11	-	496	
American Indian	1 224	62	501	484	64	16	11	-	502	
Iroquois	1 008	62	412	400	41	16	-	-	495	
Cayuga Nation	124	19	32	43	21	-	-	-	520	
Mohawk	144	10	54	80	-	-	-	-	531	
Seneca	478	33	233	151	10	-	-	-	453	
Tuscarora	73	-	20	41	-	-	-	-	531	
<b>Burlington, VT MSA</b>	<b>21 644</b>	<b>1 652</b>	<b>3 699</b>	<b>8 685</b>	<b>4 738</b>	<b>1 721</b>	<b>346</b>	<b>174</b>	<b>643</b>	
American Indian and Alaska Native	167	11	48	65	24	5	-	-	549	
American Indian	139	7	46	60	7	5	-	-	526	
Abenaki Nation of Missisquoi	74	-	37	25	7	5	-	-	500	
<b>Canton–Massillon, OH MSA</b>	<b>42 425</b>	<b>4 553</b>	<b>17 352</b>	<b>14 911</b>	<b>2 498</b>	<b>586</b>	<b>175</b>	<b>101</b>	<b>483</b>	
American Indian and Alaska Native	193	39	63	55	22	-	-	-	452	
American Indian	144	26	58	52	8	-	-	-	454	
<b>Casper, WY MSA</b>	<b>7 993</b>	<b>960</b>	<b>4 460</b>	<b>1 596</b>	<b>387</b>	<b>94</b>	<b>46</b>	<b>27</b>	<b>409</b>	
American Indian and Alaska Native	198	31	136	24	-	-	-	-	315	
American Indian	158	12	127	12	-	-	-	-	324	
<b>Cedar Rapids, IA MSA</b>	<b>20 530</b>	<b>1 523</b>	<b>7 960</b>	<b>7 989</b>	<b>1 822</b>	<b>462</b>	<b>92</b>	<b>19</b>	<b>510</b>	
American Indian and Alaska Native	104	-	45	35	24	-	-	-	615	
<b>Champaign–Urbana, IL MSA</b>	<b>31 088</b>	<b>1 310</b>	<b>11 127</b>	<b>12 141</b>	<b>3 856</b>	<b>1 495</b>	<b>377</b>	<b>135</b>	<b>540</b>	
American Indian and Alaska Native	67	-	42	25	-	-	-	-	479	
<b>Charleston–North Charleston, SC MSA</b>	<b>69 275</b>	<b>4 359</b>	<b>16 598</b>	<b>26 720</b>	<b>10 125</b>	<b>4 253</b>	<b>853</b>	<b>468</b>	<b>592</b>	
American Indian and Alaska Native	391	7	55	200	66	-	-	8	660	
American Indian	241	-	25	131	45	-	-	8	675	
Cherokee	125	-	11	72	27	-	-	-	637	
Cherokee	118	-	11	72	20	-	-	-	632	
<b>Charleston, WV MSA</b>	<b>28 493</b>	<b>3 801</b>	<b>12 219</b>	<b>7 651</b>	<b>1 204</b>	<b>378</b>	<b>63</b>	<b>29</b>	<b>449</b>	
American Indian and Alaska Native	103	7	58	21	-	-	-	-	469	
American Indian	70	-	38	15	-	-	-	-	481	
<b>Charlotte–Gastonia–Rock Hill, NC–SC MSA</b>	<b>180 101</b>	<b>9 354</b>	<b>38 309</b>	<b>74 893</b>	<b>34 916</b>	<b>11 852</b>	<b>1 702</b>	<b>785</b>	<b>627</b>	
American Indian and Alaska Native	1 255	88	388	459	123	77	17	8	541	
American Indian	881	54	249	327	80	61	7	8	545	
Catawba Indian Nation	86	4	29	44	2	-	-	-	512	
Cherokee	292	-	105	104	16	36	-	8	573	
Cherokee	258	-	97	95	16	29	-	8	581	
Lumbee	275	43	73	69	30	17	-	-	500	
<b>Charlottesville, VA MSA</b>	<b>21 871</b>	<b>1 009</b>	<b>3 633</b>	<b>9 270</b>	<b>4 751</b>	<b>1 670</b>	<b>270</b>	<b>220</b>	<b>661</b>	
<b>Chattanooga, TN–GA MSA</b>	<b>55 050</b>	<b>5 763</b>	<b>20 276</b>	<b>18 824</b>	<b>4 258</b>	<b>1 329</b>	<b>301</b>	<b>235</b>	<b>495</b>	
American Indian and Alaska Native	162	20	79	43	14	-	-	-	421	
American Indian	116	20	49	33	8	-	-	-	417	
Cherokee	89	20	30	25	8	-	-	-	417	
Cherokee	66	20	24	16	-	-	-	-	368	
<b>Cheyenne, WY MSA</b>	<b>9 670</b>	<b>763</b>	<b>4 205</b>	<b>2 541</b>	<b>743</b>	<b>244</b>	<b>122</b>	<b>9</b>	<b>473</b>	
American Indian and Alaska Native	110	30	59	15	6	-	-	-	400	
American Indian	96	30	51	9	6	-	-	-	406	
<b>Chicago–Gary–Kenosha, IL–IN–WI CMSA</b>	<b>1 145 500</b>	<b>75 013</b>	<b>194 623</b>	<b>446 511</b>	<b>245 433</b>	<b>117 404</b>	<b>24 632</b>	<b>10 785</b>	<b>659</b>	
American Indian and Alaska Native	3 696	207	812	1 473	805	292	31	-	611	
American Indian	2 232	90	438	907	521	193	31	-	630	
Apache	63	6	23	34	-	-	-	-	551	
Canadian and Latin American	499	11	92	247	138	11	-	-	629	



**Table 77. Gross Rent of Housing Units With an American Indian and Alaska Native Householder for Selected American Indian and Alaska Native Tribes (One Tribe Reported): 2000—Con.**

[Data based on a sample (except Tables 79 and 80). For information on confidentiality protection, coverage, sampling error, and nonsampling error, see Appendix G. Tribes are shown if respondents reported only one tribe or as American Indian or Alaska Native only and met the specified threshold. For more information, see "How to Use This Census Report"]

Metropolitan Area	Specified renter-occupied housing units paying cash rent	Gross rent								Median (dollars)
		Less than \$250	\$250 to \$499	\$500 to \$749	\$750 to \$999	\$1,000 to \$1,499	\$1,500 to \$1,999	\$2,000 or more		
<b>Chicago–Gary–Kenosha, IL–IN–WI CMSA—Con.</b>										
<b>American Indian and Alaska Native—Con.</b>										
<b>American Indian—Con.</b>										
Canadian and Latin American—Con.										
Mexican American Indian .....	464	11	92	240	121	-	-	-	-	621
Cherokee .....	389	-	52	161	121	47	8	-	-	688
Cherokee .....	380	-	52	161	112	47	8	-	-	678
Chippewa .....	258	11	59	102	58	18	-	-	-	578
Chippewa .....	130	11	21	40	51	7	-	-	-	711
Iroquois .....	74	-	22	39	13	-	-	-	-	617
Oneida Nation of New York .....	59	-	9	37	13	-	-	-	-	632
Sioux .....	140	-	29	49	34	12	-	-	-	619
Sioux .....	70	-	11	32	12	8	-	-	-	647
<b>Chico–Paradise, CA MSA .....</b>	<b>30 852</b>	<b>1 476</b>	<b>9 641</b>	<b>11 908</b>	<b>4 633</b>	<b>1 522</b>	<b>224</b>	<b>152</b>	<b>563</b>	
<b>American Indian and Alaska Native .....</b>	<b>745</b>	<b>32</b>	<b>215</b>	<b>348</b>	<b>113</b>	<b>10</b>	<b>-</b>	<b>-</b>	<b>550</b>	
<b>American Indian .....</b>	<b>623</b>	<b>32</b>	<b>165</b>	<b>303</b>	<b>88</b>	<b>10</b>	<b>-</b>	<b>-</b>	<b>553</b>	
Cherokee .....	157	6	54	84	13	-	-	-	-	582
Cherokee .....	141	6	54	68	13	-	-	-	-	538
Maidu .....	147	13	34	76	8	6	-	-	-	537
Maidu .....	131	13	25	69	8	6	-	-	-	539
<b>Cincinnati–Hamilton, OH–KY–IN CMSA .....</b>	<b>250 281</b>	<b>23 607</b>	<b>90 009</b>	<b>85 995</b>	<b>29 314</b>	<b>8 997</b>	<b>1 896</b>	<b>1 568</b>	<b>516</b>	
<b>American Indian and Alaska Native .....</b>	<b>824</b>	<b>38</b>	<b>343</b>	<b>324</b>	<b>59</b>	<b>13</b>	<b>-</b>	<b>-</b>	<b>506</b>	
<b>American Indian .....</b>	<b>571</b>	<b>38</b>	<b>219</b>	<b>223</b>	<b>48</b>	<b>13</b>	<b>-</b>	<b>-</b>	<b>511</b>	
Cherokee .....	245	18	133	62	11	8	-	-	-	450
Cherokee .....	240	18	133	62	11	8	-	-	-	450
<b>Clarksville–Hopkinsville, TN–KY MSA .....</b>	<b>28 309</b>	<b>1 982</b>	<b>9 034</b>	<b>10 229</b>	<b>2 342</b>	<b>508</b>	<b>93</b>	<b>48</b>	<b>519</b>	
<b>American Indian and Alaska Native .....</b>	<b>157</b>	<b>9</b>	<b>85</b>	<b>26</b>	<b>11</b>	<b>-</b>	<b>-</b>	<b>-</b>	<b>432</b>	
<b>American Indian .....</b>	<b>132</b>	<b>9</b>	<b>60</b>	<b>26</b>	<b>11</b>	<b>-</b>	<b>-</b>	<b>-</b>	<b>431</b>	
Cherokee .....	65	-	33	21	11	-	-	-	-	449
Cherokee .....	65	-	33	21	11	-	-	-	-	449
<b>Cleveland–Akron, OH CMSA .....</b>	<b>360 779</b>	<b>33 777</b>	<b>106 553</b>	<b>142 486</b>	<b>45 828</b>	<b>14 003</b>	<b>2 441</b>	<b>1 387</b>	<b>545</b>	
<b>American Indian and Alaska Native .....</b>	<b>1 158</b>	<b>104</b>	<b>427</b>	<b>424</b>	<b>102</b>	<b>30</b>	<b>-</b>	<b>-</b>	<b>507</b>	
<b>American Indian .....</b>	<b>815</b>	<b>48</b>	<b>280</b>	<b>325</b>	<b>74</b>	<b>30</b>	<b>-</b>	<b>-</b>	<b>539</b>	
Cherokee .....	360	28	126	140	41	19	-	-	-	558
Cherokee .....	353	28	119	140	41	19	-	-	-	562
<b>Colorado Springs, CO MSA .....</b>	<b>67 558</b>	<b>1 898</b>	<b>12 677</b>	<b>26 590</b>	<b>14 491</b>	<b>7 778</b>	<b>858</b>	<b>382</b>	<b>657</b>	
<b>American Indian and Alaska Native .....</b>	<b>817</b>	<b>38</b>	<b>142</b>	<b>341</b>	<b>144</b>	<b>76</b>	<b>14</b>	<b>-</b>	<b>636</b>	
<b>American Indian .....</b>	<b>587</b>	<b>25</b>	<b>81</b>	<b>252</b>	<b>126</b>	<b>56</b>	<b>6</b>	<b>-</b>	<b>657</b>	
Apache .....	51	5	19	27	-	-	-	-	-	511
Cherokee .....	106	-	9	51	22	16	-	-	-	679
Cherokee .....	106	-	9	51	22	16	-	-	-	679
Navajo .....	78	6	19	30	13	-	-	-	-	633
Sioux .....	52	7	-	30	9	-	-	-	-	617
<b>Columbia, MO MSA .....</b>	<b>22 247</b>	<b>1 253</b>	<b>8 458</b>	<b>8 529</b>	<b>2 464</b>	<b>798</b>	<b>59</b>	<b>25</b>	<b>523</b>	
<b>American Indian and Alaska Native .....</b>	<b>182</b>	<b>2</b>	<b>99</b>	<b>45</b>	<b>20</b>	<b>-</b>	<b>-</b>	<b>-</b>	<b>481</b>	
<b>American Indian .....</b>	<b>110</b>	<b>2</b>	<b>55</b>	<b>17</b>	<b>20</b>	<b>-</b>	<b>-</b>	<b>-</b>	<b>483</b>	
<b>Columbia, SC MSA .....</b>	<b>64 975</b>	<b>4 496</b>	<b>17 704</b>	<b>27 250</b>	<b>8 819</b>	<b>2 158</b>	<b>438</b>	<b>135</b>	<b>565</b>	
<b>American Indian and Alaska Native .....</b>	<b>375</b>	<b>34</b>	<b>101</b>	<b>165</b>	<b>21</b>	<b>32</b>	<b>-</b>	<b>-</b>	<b>544</b>	
<b>American Indian .....</b>	<b>273</b>	<b>28</b>	<b>70</b>	<b>118</b>	<b>12</b>	<b>24</b>	<b>-</b>	<b>-</b>	<b>545</b>	
Cherokee .....	137	22	46	43	12	11	-	-	-	496
Cherokee .....	127	22	46	33	12	11	-	-	-	477
<b>Columbus, GA–AL MSA .....</b>	<b>40 899</b>	<b>4 790</b>	<b>14 414</b>	<b>13 148</b>	<b>3 007</b>	<b>645</b>	<b>95</b>	<b>69</b>	<b>485</b>	
<b>American Indian and Alaska Native .....</b>	<b>317</b>	<b>7</b>	<b>106</b>	<b>146</b>	<b>10</b>	<b>-</b>	<b>-</b>	<b>-</b>	<b>558</b>	
<b>American Indian .....</b>	<b>291</b>	<b>7</b>	<b>97</b>	<b>139</b>	<b>10</b>	<b>-</b>	<b>-</b>	<b>-</b>	<b>560</b>	
Cherokee .....	118	-	58	53	-	-	-	-	-	496
Cherokee .....	98	-	49	42	-	-	-	-	-	494
<b>Columbus, OH MSA .....</b>	<b>228 238</b>	<b>14 721</b>	<b>57 670</b>	<b>102 476</b>	<b>34 127</b>	<b>10 020</b>	<b>1 953</b>	<b>1 019</b>	<b>586</b>	
<b>American Indian and Alaska Native .....</b>	<b>1 116</b>	<b>153</b>	<b>296</b>	<b>459</b>	<b>139</b>	<b>47</b>	<b>-</b>	<b>-</b>	<b>540</b>	
<b>American Indian .....</b>	<b>722</b>	<b>112</b>	<b>188</b>	<b>324</b>	<b>73</b>	<b>19</b>	<b>-</b>	<b>-</b>	<b>530</b>	
Cherokee .....	275	59	55	112	32	11	-	-	-	532
Cherokee .....	268	52	55	112	32	11	-	-	-	538
<b>Corpus Christi, TX MSA .....</b>	<b>49 550</b>	<b>5 285</b>	<b>13 977</b>	<b>17 707</b>	<b>6 359</b>	<b>2 457</b>	<b>287</b>	<b>134</b>	<b>545</b>	
<b>American Indian and Alaska Native .....</b>	<b>458</b>	<b>88</b>	<b>110</b>	<b>101</b>	<b>73</b>	<b>41</b>	<b>-</b>	<b>-</b>	<b>513</b>	
<b>American Indian .....</b>	<b>298</b>	<b>33</b>	<b>69</b>	<b>72</b>	<b>68</b>	<b>26</b>	<b>-</b>	<b>-</b>	<b>616</b>	
Cherokee .....	35	6	9	5	7	-	-	-	-	485
Cherokee .....	27	6	9	5	7	-	-	-	-	485
<b>Corvallis, OR MSA .....</b>	<b>12 683</b>	<b>437</b>	<b>3 200</b>	<b>5 818</b>	<b>1 777</b>	<b>926</b>	<b>187</b>	<b>58</b>	<b>597</b>	
<b>American Indian and Alaska Native .....</b>	<b>77</b>	<b>8</b>	<b>19</b>	<b>43</b>	<b>7</b>	<b>-</b>	<b>-</b>	<b>-</b>	<b>570</b>	
<b>American Indian .....</b>	<b>65</b>	<b>8</b>	<b>7</b>	<b>43</b>	<b>7</b>	<b>-</b>	<b>-</b>	<b>-</b>	<b>598</b>	
<b>Cumberland, MD–WV MSA .....</b>	<b>10 952</b>	<b>1 888</b>	<b>5 797</b>	<b>1 970</b>	<b>188</b>	<b>69</b>	<b>12</b>	<b>33</b>	<b>381</b>	
<b>Dallas–Fort Worth, TX CMSA .....</b>	<b>750 931</b>	<b>26 183</b>	<b>136 652</b>	<b>322 450</b>	<b>161 263</b>	<b>69 428</b>	<b>11 308</b>	<b>4 219</b>	<b>649</b>	
<b>American Indian and Alaska Native .....</b>	<b>4 974</b>	<b>127</b>	<b>1 105</b>	<b>2 063</b>	<b>1 057</b>	<b>403</b>	<b>68</b>	<b>-</b>	<b>639</b>	
<b>American Indian .....</b>	<b>3 799</b>	<b>70</b>	<b>776</b>	<b>1 662</b>	<b>824</b>	<b>307</b>	<b>61</b>	<b>-</b>	<b>650</b>	
Apache .....	118	-	32	57	12	17	-	-	-	674
Apache .....	90	-	24	49	-	17	-	-	-	670
Canadian and Latin American .....	354	6	114	136	54	31	-	-	-	582
Mexican American Indian .....	282	6	100	104	47	18	-	-	-	566
Cherokee .....	897	44	120	354	225	102	18	-	-	697
Cherokee .....	840	44	120	339	190	95	18	-	-	681
Chickasaw .....	169	-	40	94	35	-	-	-	-	592
Choctaw .....	661	6	72	364	150	44	19	-	-	655

**Table 77. Gross Rent of Housing Units With an American Indian and Alaska Native Householder for Selected American Indian and Alaska Native Tribes (One Tribe Reported): 2000—Con.**

[Data based on a sample (except Tables 79 and 80). For information on confidentiality protection, coverage, sampling error, and nonsampling error, see Appendix G. Tribes are shown if respondents reported only one tribe or as American Indian or Alaska Native only and met the specified threshold. For more information, see "How to Use This Census Report"]

Metropolitan Area	Specified renter-occupied housing units paying cash rent	Gross rent								Median (dollars)
		Less than \$250	\$250 to \$499	\$500 to \$749	\$750 to \$999	\$1,000 to \$1,499	\$1,500 to \$1,999	\$2,000 or more		
<b>Dallas–Fort Worth, TX CMSA—Con.</b>										
<b>American Indian and Alaska Native—Con.</b>										
<b>American Indian—Con.</b>										
Choctaw—Con.										
Choctaw	585	6	63	307	140	44	19	-	-	666
Oklahoma Choctaw	74	-	9	55	10	-	-	-	-	609
Comanche	109	-	23	69	7	10	-	-	-	621
Comanche	98	-	23	58	7	10	-	-	-	619
Creek	77	3	15	22	37	-	-	-	-	741
Muscogee Creek Nation	77	3	15	22	37	-	-	-	-	741
Kiowa	136	-	12	97	11	-	16	-	-	700
Kiowa	131	-	7	97	11	-	16	-	-	703
Navajo	89	-	15	51	12	11	-	-	-	543
Potawatomi	50	-	17	23	5	-	-	-	-	539
Sioux	155	-	66	68	21	-	-	-	-	541
<b>Danville, VA MSA</b>	<b>13 050</b>	<b>2 083</b>	<b>6 436</b>	<b>2 522</b>	<b>391</b>	<b>128</b>	<b>34</b>	<b>47</b>	<b>402</b>	
<b>Davenport–Moline–Rock Island, IA–IL MSA</b>	<b>40 209</b>	<b>4 820</b>	<b>17 260</b>	<b>13 191</b>	<b>2 207</b>	<b>685</b>	<b>233</b>	<b>42</b>	<b>468</b>	
<b>American Indian and Alaska Native</b>	<b>216</b>	<b>19</b>	<b>98</b>	<b>67</b>	<b>21</b>	<b>-</b>	<b>-</b>	<b>-</b>	<b>479</b>	
<b>American Indian</b>	<b>130</b>	<b>13</b>	<b>44</b>	<b>59</b>	<b>14</b>	<b>-</b>	<b>-</b>	<b>-</b>	<b>514</b>	
<b>Dayton–Springfield, OH MSA</b>	<b>123 157</b>	<b>11 121</b>	<b>41 152</b>	<b>46 196</b>	<b>13 601</b>	<b>3 984</b>	<b>773</b>	<b>373</b>	<b>526</b>	
<b>American Indian and Alaska Native</b>	<b>490</b>	<b>48</b>	<b>213</b>	<b>158</b>	<b>26</b>	<b>9</b>	<b>-</b>	<b>-</b>	<b>477</b>	
<b>American Indian</b>	<b>348</b>	<b>33</b>	<b>136</b>	<b>126</b>	<b>17</b>	<b>9</b>	<b>-</b>	<b>-</b>	<b>491</b>	
Cherokee	186	24	66	60	17	9	-	-	496	
Cherokee	176	24	66	60	17	9	-	-	496	
<b>Daytona Beach, FL MSA</b>	<b>48 858</b>	<b>2 996</b>	<b>11 432</b>	<b>20 433</b>	<b>8 065</b>	<b>2 665</b>	<b>760</b>	<b>130</b>	<b>603</b>	
<b>American Indian and Alaska Native</b>	<b>191</b>	<b>9</b>	<b>55</b>	<b>88</b>	<b>18</b>	<b>-</b>	<b>-</b>	<b>-</b>	<b>567</b>	
<b>American Indian</b>	<b>107</b>	<b>9</b>	<b>23</b>	<b>40</b>	<b>14</b>	<b>-</b>	<b>-</b>	<b>-</b>	<b>573</b>	
<b>Decatur, AL MSA</b>	<b>13 586</b>	<b>1 680</b>	<b>6 758</b>	<b>2 974</b>	<b>391</b>	<b>216</b>	<b>57</b>	<b>10</b>	<b>423</b>	
<b>American Indian and Alaska Native</b>	<b>220</b>	<b>16</b>	<b>109</b>	<b>35</b>	<b>11</b>	<b>7</b>	<b>-</b>	<b>-</b>	<b>427</b>	
<b>American Indian</b>	<b>167</b>	<b>16</b>	<b>84</b>	<b>22</b>	<b>11</b>	<b>-</b>	<b>-</b>	<b>-</b>	<b>412</b>	
Cherokee	123	16	75	13	8	-	-	-	408	
Cherokee	35	8	12	8	7	-	-	-	432	
Echota Cherokee	88	8	63	5	1	-	-	-	401	
<b>Decatur, IL MSA</b>	<b>13 110</b>	<b>1 706</b>	<b>6 048</b>	<b>3 899</b>	<b>663</b>	<b>183</b>	<b>25</b>	<b>-</b>	<b>448</b>	
<b>Denver–Boulder–Greeley, CO CMSA</b>	<b>334 338</b>	<b>16 943</b>	<b>47 099</b>	<b>119 816</b>	<b>80 775</b>	<b>50 349</b>	<b>9 080</b>	<b>2 620</b>	<b>706</b>	
<b>American Indian and Alaska Native</b>	<b>3 875</b>	<b>280</b>	<b>661</b>	<b>1 435</b>	<b>825</b>	<b>461</b>	<b>113</b>	<b>34</b>	<b>653</b>	
<b>American Indian</b>	<b>2 812</b>	<b>221</b>	<b>405</b>	<b>1 058</b>	<b>623</b>	<b>350</b>	<b>74</b>	<b>26</b>	<b>674</b>	
Apache	269	36	36	96	64	37	-	-	634	
Apache	195	36	19	60	64	16	-	-	631	
Canadian and Latin American	226	21	24	96	26	48	6	-	616	
Mexican American Indian	138	5	17	64	14	32	6	-	626	
Spanish American Indian	76	16	7	32	-	16	-	-	567	
Cherokee	370	33	51	108	96	48	14	19	740	
Cherokee	332	33	51	93	96	39	-	19	735	
Chippewa	119	-	30	59	10	11	-	-	604	
Chippewa	63	-	22	32	-	-	-	-	571	
Navajo	386	23	54	166	60	63	14	-	669	
Pueblo	106	-	8	42	21	26	9	-	771	
Sioux	438	54	45	151	142	27	13	-	700	
Ogala Sioux	140	11	10	65	54	-	-	-	597	
Sioux	112	15	9	27	41	20	-	-	767	
Teton Sioux	72	11	15	27	12	7	-	-	671	
<b>Des Moines, IA MSA</b>	<b>52 706</b>	<b>3 520</b>	<b>13 875</b>	<b>24 684</b>	<b>7 057</b>	<b>1 702</b>	<b>323</b>	<b>88</b>	<b>566</b>	
<b>American Indian and Alaska Native</b>	<b>251</b>	<b>10</b>	<b>97</b>	<b>137</b>	<b>7</b>	<b>-</b>	<b>-</b>	<b>-</b>	<b>524</b>	
<b>American Indian</b>	<b>197</b>	<b>10</b>	<b>70</b>	<b>110</b>	<b>7</b>	<b>-</b>	<b>-</b>	<b>-</b>	<b>539</b>	
<b>Detroit–Ann Arbor–Flint, MI CMSA</b>	<b>573 988</b>	<b>40 071</b>	<b>149 276</b>	<b>229 011</b>	<b>90 390</b>	<b>34 392</b>	<b>6 578</b>	<b>2 997</b>	<b>584</b>	
<b>American Indian and Alaska Native</b>	<b>2 715</b>	<b>163</b>	<b>795</b>	<b>1 155</b>	<b>409</b>	<b>140</b>	<b>-</b>	<b>-</b>	<b>577</b>	
<b>American Indian</b>	<b>1 821</b>	<b>106</b>	<b>482</b>	<b>786</b>	<b>321</b>	<b>95</b>	<b>-</b>	<b>-</b>	<b>590</b>	
Blackfeet	49	-	6	20	18	5	-	-	646	
Canadian and Latin American	38	-	14	24	-	-	-	-	516	
Mexican American Indian	5	-	-	5	-	-	-	-	725	
Cherokee	383	35	108	163	48	22	-	-	584	
Cherokee	383	35	108	163	48	22	-	-	584	
Chippewa	568	19	144	259	103	33	-	-	584	
Chippewa	308	12	88	139	54	9	-	-	546	
Saginaw Chippewa	32	-	2	16	-	14	-	-	740	
Sault Ste. Marie Chippewa	127	7	30	62	8	16	-	-	599	
Iroquois	123	6	14	59	31	6	-	-	647	
Mohawk	56	6	7	31	6	6	-	-	595	
Lumbee	48	-	5	38	5	-	-	-	576	
Ottawa	64	-	22	25	17	-	-	-	563	
Ottawa	44	-	8	25	11	-	-	-	588	
<b>Dothan, AL MSA</b>	<b>17 536</b>	<b>2 744</b>	<b>8 168</b>	<b>3 620</b>	<b>613</b>	<b>76</b>	<b>35</b>	<b>2</b>	<b>408</b>	
<b>American Indian and Alaska Native</b>	<b>106</b>	<b>8</b>	<b>50</b>	<b>10</b>	<b>8</b>	<b>-</b>	<b>-</b>	<b>-</b>	<b>372</b>	
<b>American Indian</b>	<b>79</b>	<b>5</b>	<b>29</b>	<b>10</b>	<b>6</b>	<b>-</b>	<b>-</b>	<b>-</b>	<b>397</b>	
<b>Dover, DE MSA</b>	<b>13 868</b>	<b>1 167</b>	<b>3 370</b>	<b>5 185</b>	<b>1 876</b>	<b>560</b>	<b>26</b>	<b>17</b>	<b>573</b>	
<b>American Indian and Alaska Native</b>	<b>130</b>	<b>25</b>	<b>37</b>	<b>52</b>	<b>16</b>	<b>-</b>	<b>-</b>	<b>-</b>	<b>507</b>	
<b>American Indian</b>	<b>99</b>	<b>25</b>	<b>21</b>	<b>52</b>	<b>1</b>	<b>-</b>	<b>-</b>	<b>-</b>	<b>508</b>	
<b>Dubuque, IA MSA</b>	<b>8 632</b>	<b>954</b>	<b>4 455</b>	<b>2 341</b>	<b>440</b>	<b>70</b>	<b>34</b>	<b>5</b>	<b>434</b>	
<b>Duluth–Superior, MN–WI MSA</b>	<b>25 447</b>	<b>4 903</b>	<b>11 321</b>	<b>6 184</b>	<b>1 313</b>	<b>439</b>	<b>75</b>	<b>53</b>	<b>414</b>	
<b>American Indian and Alaska Native</b>	<b>919</b>	<b>216</b>	<b>462</b>	<b>192</b>	<b>18</b>	<b>17</b>	<b>-</b>	<b>-</b>	<b>388</b>	
<b>American Indian</b>	<b>745</b>	<b>195</b>	<b>377</b>	<b>131</b>	<b>13</b>	<b>17</b>	<b>-</b>	<b>-</b>	<b>372</b>	

**Table 77. Gross Rent of Housing Units With an American Indian and Alaska Native Householder for Selected American Indian and Alaska Native Tribes (One Tribe Reported): 2000—Con.**

[Data based on a sample (except Tables 79 and 80). For information on confidentiality protection, coverage, sampling error, and nonsampling error, see Appendix G. Tribes are shown if respondents reported only one tribe or as American Indian or Alaska Native only and met the specified threshold. For more information, see "How to Use This Census Report"]

Metropolitan Area	Specified renter-occupied housing units paying cash rent	Gross rent								Median (dollars)
		Less than \$250	\$250 to \$499	\$500 to \$749	\$750 to \$999	\$1,000 to \$1,499	\$1,500 to \$1,999	\$2,000 or more		
<b>Duluth-Superior, MN-WI MSA—Con.</b>										
<b>American Indian and Alaska Native—Con.</b>										
<b>American Indian—Con.</b>										
Chippewa .....	650	171	330	107	13	17	-	-	-	371
Bois Forte/Nett Lake Band of Chippewa .....	158	50	86	17	-	-	-	-	-	309
Chippewa .....	162	51	77	32	-	-	-	-	-	357
Fond du Lac .....	84	19	34	28	3	-	-	-	-	454
Minnesota Chippewa .....	50	15	19	13	-	-	-	-	-	372
<b>Eau Claire, WI MSA</b> .....	<b>17 313</b>	<b>1 398</b>	<b>7 965</b>	<b>5 858</b>	<b>1 134</b>	<b>230</b>	<b>77</b>	<b>24</b>	<b>476</b>	
<b>American Indian and Alaska Native</b> .....	<b>152</b>	<b>13</b>	<b>73</b>	<b>29</b>	<b>17</b>	<b>12</b>	<b>-</b>	<b>-</b>	<b>395</b>	
<b>American Indian</b> .....	<b>101</b>	<b>4</b>	<b>53</b>	<b>18</b>	<b>6</b>	<b>12</b>	<b>-</b>	<b>-</b>	<b>379</b>	
<b>El Paso, TX MSA</b> .....	<b>76 284</b>	<b>9 142</b>	<b>30 829</b>	<b>22 413</b>	<b>6 221</b>	<b>1 674</b>	<b>464</b>	<b>231</b>	<b>468</b>	
<b>American Indian and Alaska Native</b> .....	<b>757</b>	<b>93</b>	<b>378</b>	<b>163</b>	<b>51</b>	<b>11</b>	<b>-</b>	<b>-</b>	<b>430</b>	
<b>American Indian</b> .....	<b>497</b>	<b>71</b>	<b>222</b>	<b>116</b>	<b>39</b>	<b>-</b>	<b>-</b>	<b>-</b>	<b>425</b>	
Canadian and Latin American .....	154	41	73	9	25	-	-	-	357	
Mexican American Indian .....	145	41	64	9	25	-	-	-	331	
Pueblo .....	65	-	8	37	-	-	-	-	575	
Ysleta Del Sur Pueblo of Texas .....	60	-	8	37	-	-	-	-	575	
<b>Elkhart-Goshen, IN MSA</b> .....	<b>18 125</b>	<b>1 439</b>	<b>5 561</b>	<b>8 293</b>	<b>1 602</b>	<b>311</b>	<b>48</b>	<b>106</b>	<b>541</b>	
<b>American Indian and Alaska Native</b> .....	<b>129</b>	<b>-</b>	<b>62</b>	<b>50</b>	<b>5</b>	<b>-</b>	<b>-</b>	<b>12</b>	<b>503</b>	
<b>Elmira, NY MSA</b> .....	<b>10 804</b>	<b>1 104</b>	<b>4 178</b>	<b>3 874</b>	<b>844</b>	<b>232</b>	<b>-</b>	<b>-</b>	<b>493</b>	
<b>American Indian and Alaska Native</b> .....	<b>75</b>	<b>12</b>	<b>24</b>	<b>39</b>	<b>-</b>	<b>-</b>	<b>-</b>	<b>-</b>	<b>515</b>	
<b>Enid, OK MSA</b> .....	<b>6 794</b>	<b>462</b>	<b>3 523</b>	<b>1 654</b>	<b>325</b>	<b>56</b>	<b>27</b>	<b>8</b>	<b>436</b>	
<b>American Indian and Alaska Native</b> .....	<b>175</b>	<b>22</b>	<b>72</b>	<b>57</b>	<b>10</b>	<b>-</b>	<b>-</b>	<b>-</b>	<b>464</b>	
<b>American Indian</b> .....	<b>162</b>	<b>22</b>	<b>66</b>	<b>50</b>	<b>10</b>	<b>-</b>	<b>-</b>	<b>-</b>	<b>463</b>	
Cherokee .....	44	-	19	23	-	-	-	-	663	
Cherokee .....	42	-	17	23	-	-	-	-	669	
Choctaw .....	37	10	11	-	10	-	-	-	381	
<b>Erie, PA MSA</b> .....	<b>32 315</b>	<b>4 086</b>	<b>14 931</b>	<b>9 028</b>	<b>1 886</b>	<b>461</b>	<b>201</b>	<b>119</b>	<b>445</b>	
<b>American Indian and Alaska Native</b> .....	<b>94</b>	<b>17</b>	<b>40</b>	<b>24</b>	<b>-</b>	<b>-</b>	<b>-</b>	<b>-</b>	<b>401</b>	
<b>American Indian</b> .....	<b>88</b>	<b>17</b>	<b>40</b>	<b>24</b>	<b>-</b>	<b>-</b>	<b>-</b>	<b>-</b>	<b>401</b>	
<b>Eugene-Springfield, OR MSA</b> .....	<b>48 564</b>	<b>2 663</b>	<b>11 975</b>	<b>19 976</b>	<b>8 984</b>	<b>2 749</b>	<b>425</b>	<b>132</b>	<b>604</b>	
<b>American Indian and Alaska Native</b> .....	<b>545</b>	<b>52</b>	<b>112</b>	<b>225</b>	<b>120</b>	<b>6</b>	<b>-</b>	<b>-</b>	<b>586</b>	
<b>American Indian</b> .....	<b>430</b>	<b>43</b>	<b>93</b>	<b>170</b>	<b>88</b>	<b>6</b>	<b>-</b>	<b>-</b>	<b>584</b>	
Cherokee .....	77	-	9	65	3	-	-	-	585	
Cherokee .....	77	-	9	65	3	-	-	-	585	
<b>Evansville-Henderson, IN-KY MSA</b> ..	<b>33 937</b>	<b>4 117</b>	<b>16 034</b>	<b>9 447</b>	<b>1 599</b>	<b>441</b>	<b>227</b>	<b>185</b>	<b>450</b>	
<b>American Indian and Alaska Native</b> .....	<b>103</b>	<b>40</b>	<b>16</b>	<b>47</b>	<b>-</b>	<b>-</b>	<b>-</b>	<b>-</b>	<b>336</b>	
<b>American Indian</b> .....	<b>57</b>	<b>16</b>	<b>9</b>	<b>32</b>	<b>-</b>	<b>-</b>	<b>-</b>	<b>-</b>	<b>525</b>	
<b>Fargo-Moorhead, ND-MN MSA</b> .....	<b>28 493</b>	<b>2 871</b>	<b>14 512</b>	<b>8 220</b>	<b>1 524</b>	<b>591</b>	<b>97</b>	<b>57</b>	<b>455</b>	
<b>American Indian and Alaska Native</b> .....	<b>552</b>	<b>86</b>	<b>325</b>	<b>104</b>	<b>20</b>	<b>-</b>	<b>-</b>	<b>2</b>	<b>356</b>	
<b>American Indian</b> .....	<b>448</b>	<b>66</b>	<b>274</b>	<b>81</b>	<b>20</b>	<b>-</b>	<b>-</b>	<b>-</b>	<b>349</b>	
Chippewa .....	243	23	150	57	13	-	-	-	407	
Chippewa .....	64	13	46	-	5	-	-	-	291	
Sioux .....	128	24	79	11	7	-	-	-	338	
<b>Fayetteville, NC MSA</b> .....	<b>43 352</b>	<b>1 986</b>	<b>11 396</b>	<b>16 534</b>	<b>6 318</b>	<b>1 251</b>	<b>126</b>	<b>40</b>	<b>581</b>	
<b>American Indian and Alaska Native</b> .....	<b>560</b>	<b>21</b>	<b>193</b>	<b>237</b>	<b>29</b>	<b>27</b>	<b>-</b>	<b>-</b>	<b>552</b>	
<b>American Indian</b> .....	<b>445</b>	<b>8</b>	<b>168</b>	<b>183</b>	<b>16</b>	<b>27</b>	<b>-</b>	<b>-</b>	<b>557</b>	
Cherokee .....	90	4	21	58	-	-	-	-	567	
Cherokee .....	86	-	21	58	-	-	-	-	569	
Lumbee .....	161	-	85	52	11	-	-	-	488	
<b>Fayetteville-Springdale-Rogers, AR MSA</b> .....	<b>39 374</b>	<b>1 663</b>	<b>16 549</b>	<b>13 944</b>	<b>3 836</b>	<b>996</b>	<b>132</b>	<b>84</b>	<b>505</b>	
<b>American Indian and Alaska Native</b> .....	<b>711</b>	<b>19</b>	<b>358</b>	<b>255</b>	<b>30</b>	<b>-</b>	<b>-</b>	<b>-</b>	<b>476</b>	
<b>American Indian</b> .....	<b>608</b>	<b>13</b>	<b>332</b>	<b>206</b>	<b>22</b>	<b>-</b>	<b>-</b>	<b>-</b>	<b>467</b>	
Cherokee .....	374	11	199	128	10	-	-	-	447	
Cherokee .....	374	11	199	128	10	-	-	-	447	
Choctaw .....	37	-	16	11	10	-	-	-	531	
Choctaw .....	37	-	16	11	10	-	-	-	531	
<b>Flagstaff, AZ-UT MSA</b> .....	<b>15 992</b>	<b>1 266</b>	<b>3 332</b>	<b>5 823</b>	<b>3 075</b>	<b>1 061</b>	<b>173</b>	<b>61</b>	<b>624</b>	
<b>American Indian and Alaska Native</b> .....	<b>2 778</b>	<b>456</b>	<b>822</b>	<b>649</b>	<b>321</b>	<b>50</b>	<b>-</b>	<b>-</b>	<b>447</b>	
<b>American Indian</b> .....	<b>2 703</b>	<b>453</b>	<b>798</b>	<b>637</b>	<b>296</b>	<b>50</b>	<b>-</b>	<b>-</b>	<b>446</b>	
Navajo .....	2 241	340	696	497	261	50	-	-	446	
Pueblo .....	253	80	59	79	23	-	-	-	419	
Hopi .....	253	80	59	79	23	-	-	-	419	
Yuman .....	71	8	13	-	-	-	-	-	310	
Havasupai .....	58	8	-	-	-	-	-	-	175	
<b>Florence, AL MSA</b> .....	<b>14 762</b>	<b>2 421</b>	<b>6 793</b>	<b>3 150</b>	<b>599</b>	<b>155</b>	<b>47</b>	<b>28</b>	<b>419</b>	
<b>American Indian and Alaska Native</b> .....	<b>86</b>	<b>23</b>	<b>40</b>	<b>6</b>	<b>5</b>	<b>-</b>	<b>-</b>	<b>-</b>	<b>383</b>	
<b>Florence, SC MSA</b> .....	<b>12 604</b>	<b>1 552</b>	<b>5 456</b>	<b>3 417</b>	<b>529</b>	<b>256</b>	<b>49</b>	<b>50</b>	<b>452</b>	
<b>Fort Collins-Loveland, CO MSA</b> .....	<b>30 996</b>	<b>1 120</b>	<b>5 388</b>	<b>12 077</b>	<b>6 170</b>	<b>4 518</b>	<b>587</b>	<b>145</b>	<b>678</b>	
<b>American Indian and Alaska Native</b> .....	<b>339</b>	<b>28</b>	<b>54</b>	<b>123</b>	<b>65</b>	<b>49</b>	<b>10</b>	<b>10</b>	<b>677</b>	
<b>American Indian</b> .....	<b>271</b>	<b>21</b>	<b>40</b>	<b>98</b>	<b>58</b>	<b>34</b>	<b>10</b>	<b>10</b>	<b>692</b>	
<b>Fort Myers-Cape Coral, FL MSA</b> .....	<b>44 222</b>	<b>2 014</b>	<b>7 631</b>	<b>19 106</b>	<b>8 743</b>	<b>3 144</b>	<b>954</b>	<b>480</b>	<b>646</b>	
<b>American Indian and Alaska Native</b> .....	<b>154</b>	<b>5</b>	<b>59</b>	<b>77</b>	<b>7</b>	<b>-</b>	<b>-</b>	<b>-</b>	<b>538</b>	
<b>American Indian</b> .....	<b>97</b>	<b>-</b>	<b>52</b>	<b>45</b>	<b>-</b>	<b>-</b>	<b>-</b>	<b>-</b>	<b>478</b>	
<b>Fort Pierce-Port St. Lucie, FL MSA</b> ..	<b>27 819</b>	<b>1 395</b>	<b>5 405</b>	<b>12 670</b>	<b>4 868</b>	<b>1 430</b>	<b>276</b>	<b>279</b>	<b>626</b>	
<b>American Indian and Alaska Native</b> .....	<b>95</b>	<b>-</b>	<b>31</b>	<b>51</b>	<b>-</b>	<b>13</b>	<b>-</b>	<b>-</b>	<b>546</b>	
<b>American Indian</b> .....	<b>78</b>	<b>-</b>	<b>31</b>	<b>34</b>	<b>-</b>	<b>13</b>	<b>-</b>	<b>-</b>	<b>540</b>	

**Table 77. Gross Rent of Housing Units With an American Indian and Alaska Native Householder for Selected American Indian and Alaska Native Tribes (One Tribe Reported): 2000—Con.**

[Data based on a sample (except Tables 79 and 80). For information on confidentiality protection, coverage, sampling error, and nonsampling error, see Appendix G. Tribes are shown if respondents reported only one tribe or as American Indian or Alaska Native only and met the specified threshold. For more information, see "How to Use This Census Report"]

Metropolitan Area	Specified renter-occupied housing units paying cash rent	Gross rent								Median (dollars)
		Less than \$250	\$250 to \$499	\$500 to \$749	\$750 to \$999	\$1,000 to \$1,499	\$1,500 to \$1,999	\$2,000 or more		
<b>Fort Smith, AR—OK MSA</b>	<b>24 493</b>	<b>3 001</b>	<b>12 525</b>	<b>5 663</b>	<b>1 013</b>	<b>269</b>	<b>57</b>	<b>7</b>	<b>413</b>	
American Indian and Alaska Native	1 284	226	661	220	2	10	-	7	394	
American Indian	1 167	206	611	196	2	-	-	7	391	
Cherokee	937	189	490	140	2	-	-	-	383	
Cherokee	921	189	476	140	2	-	-	-	382	
Choctaw	110	6	67	30	-	-	-	7	423	
Choctaw	98	6	62	30	-	-	-	-	421	
Creek	22	2	11	-	-	-	-	-	309	
Muscogee Creek Nation	22	2	11	-	-	-	-	-	309	
<b>Fort Walton Beach, FL MSA</b>	<b>22 177</b>	<b>896</b>	<b>4 801</b>	<b>8 453</b>	<b>3 406</b>	<b>1 348</b>	<b>131</b>	<b>58</b>	<b>601</b>	
American Indian and Alaska Native	144	8	27	81	9	-	-	-	588	
American Indian	78	8	8	44	9	-	-	-	575	
<b>Fort Wayne, IN MSA</b>	<b>49 406</b>	<b>3 865</b>	<b>20 475</b>	<b>17 663</b>	<b>3 525</b>	<b>1 025</b>	<b>314</b>	<b>117</b>	<b>492</b>	
American Indian and Alaska Native	265	20	121	72	46	-	6	-	478	
American Indian	192	18	87	35	46	-	6	-	476	
Miami	21	8	-	-	13	-	-	-	419	
<b>Fresno, CA MSA</b>	<b>119 070</b>	<b>7 139</b>	<b>40 379</b>	<b>44 875</b>	<b>15 493</b>	<b>4 724</b>	<b>639</b>	<b>170</b>	<b>536</b>	
American Indian and Alaska Native	2 354	167	886	868	303	55	6	-	519	
American Indian	1 632	84	631	603	234	21	6	-	519	
Apache	112	-	89	23	-	-	-	-	385	
Apache	73	-	59	14	-	-	-	-	371	
Canadian and Latin American	405	38	194	132	23	6	6	-	477	
Mexican American Indian	381	31	185	124	23	6	6	-	477	
Cherokee	153	18	56	39	20	-	-	-	478	
Cherokee	144	18	47	39	20	-	-	-	491	
Choctaw	46	-	10	-	36	-	-	-	835	
Choctaw	46	-	10	-	36	-	-	-	835	
Mono	202	22	63	97	13	-	-	-	516	
Mono	180	18	52	90	13	-	-	-	521	
Yokuts	117	-	49	37	26	-	-	-	621	
Picayune Rancheria of Chukchansi Indians	74	-	41	21	10	-	-	-	438	
<b>Gadsden, AL MSA</b>	<b>10 431</b>	<b>2 019</b>	<b>4 857</b>	<b>1 957</b>	<b>272</b>	<b>63</b>	<b>-</b>	<b>-</b>	<b>395</b>	
American Indian and Alaska Native	24	5	10	-	-	-	-	-	413	
American Indian	24	5	10	-	-	-	-	-	413	
<b>Gainesville, FL MSA</b>	<b>39 206</b>	<b>2 293</b>	<b>12 893</b>	<b>13 373</b>	<b>5 979</b>	<b>2 947</b>	<b>386</b>	<b>21</b>	<b>553</b>	
American Indian and Alaska Native	85	-	45	20	-	-	-	-	443	
<b>Glens Falls, NY MSA</b>	<b>13 079</b>	<b>676</b>	<b>4 342</b>	<b>5 433</b>	<b>1 452</b>	<b>123</b>	<b>26</b>	<b>-</b>	<b>535</b>	
American Indian and Alaska Native	44	-	19	25	-	-	-	-	530	
<b>Goldsboro, NC MSA</b>	<b>14 637</b>	<b>2 110</b>	<b>5 408</b>	<b>3 923</b>	<b>834</b>	<b>283</b>	<b>11</b>	<b>6</b>	<b>455</b>	
<b>Grand Forks, ND—MN MSA</b>	<b>14 690</b>	<b>1 558</b>	<b>6 099</b>	<b>4 459</b>	<b>723</b>	<b>248</b>	<b>89</b>	<b>18</b>	<b>463</b>	
American Indian and Alaska Native	392	51	224	100	12	3	-	-	385	
American Indian	359	51	193	100	12	3	-	-	391	
Chippewa	225	40	116	60	6	3	-	-	405	
Chippewa	105	5	63	28	6	3	-	-	436	
Turtle Mountain Band	112	32	48	32	-	-	-	-	294	
<b>Grand Junction, CO MSA</b>	<b>12 289</b>	<b>1 198</b>	<b>3 999</b>	<b>4 024</b>	<b>1 734</b>	<b>575</b>	<b>82</b>	<b>85</b>	<b>527</b>	
American Indian and Alaska Native	101	-	50	43	8	-	-	-	502	
American Indian	49	-	24	17	8	-	-	-	505	
<b>Grand Rapids—Muskegon—Holland, MI MSA</b>	<b>98 086</b>	<b>6 236</b>	<b>30 535</b>	<b>44 425</b>	<b>9 674</b>	<b>2 786</b>	<b>453</b>	<b>391</b>	<b>543</b>	
American Indian and Alaska Native	850	36	263	440	57	13	-	-	550	
American Indian	671	29	207	351	44	13	-	-	551	
Cherokee	38	8	14	14	2	-	-	-	481	
Cherokee	32	8	8	14	2	-	-	-	550	
Chippewa	176	-	52	95	5	6	-	-	548	
Chippewa	79	-	23	51	5	-	-	-	598	
Ottawa	234	16	93	95	21	-	-	-	510	
Ottawa	154	16	60	53	21	-	-	-	497	
Potawatomi	44	-	12	32	-	-	-	-	536	
<b>Great Falls, MT MSA</b>	<b>11 252</b>	<b>1 689</b>	<b>5 042</b>	<b>2 275</b>	<b>404</b>	<b>126</b>	<b>65</b>	<b>46</b>	<b>414</b>	
American Indian and Alaska Native	688	214	321	119	25	-	-	-	341	
American Indian	553	168	249	102	25	-	-	-	346	
Blackfeet	135	45	47	36	-	-	-	-	379	
Chippewa	110	17	55	22	16	-	-	-	396	
Little Shell Chippewa	31	6	15	5	5	-	-	-	469	
Rocky Boy's Chippewa Cree	156	66	58	30	-	-	-	-	289	
<b>Green Bay, WI MSA</b>	<b>29 965</b>	<b>1 524</b>	<b>11 762</b>	<b>12 453</b>	<b>3 012</b>	<b>410</b>	<b>84</b>	<b>62</b>	<b>520</b>	
American Indian and Alaska Native	1 173	77	599	412	62	17	-	-	471	
American Indian	1 067	77	547	358	62	17	-	-	465	
Chippewa	78	-	65	13	-	-	-	-	462	
Iroquois	646	64	330	194	41	11	-	-	438	
Oneida Nation of New York	646	64	330	194	41	11	-	-	438	
Menominee	135	5	62	57	11	-	-	-	502	
<b>Greensboro—Winston-Salem—High Point, NC MSA</b>	<b>153 673</b>	<b>11 183</b>	<b>49 646</b>	<b>60 741</b>	<b>17 583</b>	<b>4 597</b>	<b>953</b>	<b>478</b>	<b>538</b>	
American Indian and Alaska Native	811	78	285	358	45	36	-	-	534	
American Indian	523	55	161	265	17	16	-	-	546	
Canadian and Latin American	39	2	19	11	7	-	-	-	485	
Cherokee	183	17	36	104	10	16	-	-	602	
Cherokee	177	11	36	104	10	16	-	-	606	
Lumbee	161	14	70	77	-	-	-	-	444	

**Table 77. Gross Rent of Housing Units With an American Indian and Alaska Native Householder for Selected American Indian and Alaska Native Tribes (One Tribe Reported): 2000—Con.**

[Data based on a sample (except Tables 79 and 80). For information on confidentiality protection, coverage, sampling error, and nonsampling error, see Appendix G. Tribes are shown if respondents reported only one tribe or as American Indian or Alaska Native only and met the specified threshold. For more information, see "How to Use This Census Report"]

Metropolitan Area	Specified renter-occupied housing units paying cash rent	Gross rent								Median (dollars)
		Less than \$250	\$250 to \$499	\$500 to \$749	\$750 to \$999	\$1,000 to \$1,499	\$1,500 to \$1,999	\$2,000 or more		
<b>Greenville, NC MSA</b>	<b>21 862</b>	<b>1 719</b>	<b>10 173</b>	<b>6 790</b>	<b>1 669</b>	<b>277</b>	<b>58</b>	<b>79</b>	<b>471</b>	
American Indian and Alaska Native	109	-	50	41	8	-	-	-	497	
American Indian	80	-	29	33	8	-	-	-	567	
<b>Greenville-Spartanburg-Anderson, SC MSA</b>	<b>105 634</b>	<b>10 284</b>	<b>37 699</b>	<b>37 199</b>	<b>8 551</b>	<b>2 961</b>	<b>667</b>	<b>257</b>	<b>504</b>	
American Indian and Alaska Native	353	23	145	150	13	-	-	10	503	
American Indian	236	14	102	96	8	-	-	10	498	
Cherokee	101	-	65	22	8	-	-	-	466	
Cherokee	101	-	65	22	8	-	-	-	466	
<b>Harrisburg-Lebanon-Carlisle, PA MSA</b>	<b>72 762</b>	<b>5 761</b>	<b>22 825</b>	<b>29 860</b>	<b>8 626</b>	<b>1 855</b>	<b>378</b>	<b>137</b>	<b>544</b>	
American Indian and Alaska Native	170	5	103	51	11	-	-	-	462	
American Indian	122	5	68	38	11	-	-	-	457	
<b>Hartford, CT MSA</b>	<b>154 555</b>	<b>11 757</b>	<b>26 029</b>	<b>63 125</b>	<b>34 613</b>	<b>11 391</b>	<b>1 294</b>	<b>1 060</b>	<b>647</b>	
American Indian and Alaska Native	548	68	157	183	105	16	7	-	560	
American Indian	309	44	81	97	52	16	7	-	563	
<b>Hattiesburg, MS MSA</b>	<b>14 059</b>	<b>1 212</b>	<b>6 724</b>	<b>3 944</b>	<b>796</b>	<b>196</b>	<b>28</b>	<b>18</b>	<b>451</b>	
<b>Hickory-Morganton-Lenoir, NC MSA</b>	<b>33 727</b>	<b>2 397</b>	<b>14 570</b>	<b>11 161</b>	<b>1 773</b>	<b>479</b>	<b>168</b>	<b>70</b>	<b>478</b>	
American Indian and Alaska Native	181	14	61	64	32	-	-	-	552	
American Indian	148	-	52	59	27	-	-	-	572	
Cherokee	62	-	21	19	12	-	-	-	536	
<b>Honolulu, HI MSA</b>	<b>129 907</b>	<b>6 249</b>	<b>10 841</b>	<b>30 991</b>	<b>28 973</b>	<b>24 544</b>	<b>6 858</b>	<b>2 399</b>	<b>802</b>	
American Indian and Alaska Native	429	29	18	118	45	108	16	12	783	
American Indian	306	5	11	97	36	82	10	-	781	
<b>Houma, LA MSA</b>	<b>15 655</b>	<b>1 773</b>	<b>7 148</b>	<b>3 571</b>	<b>698</b>	<b>151</b>	<b>67</b>	<b>23</b>	<b>431</b>	
American Indian and Alaska Native	488	22	251	155	8	-	-	-	453	
American Indian	351	12	163	126	8	-	-	-	473	
United Houma Nation	254	7	114	98	8	-	-	-	488	
<b>Houston-Galveston-Brazoria, TX CMSA</b>	<b>642 955</b>	<b>24 257</b>	<b>172 658</b>	<b>266 893</b>	<b>104 799</b>	<b>42 685</b>	<b>7 175</b>	<b>4 046</b>	<b>589</b>	
American Indian and Alaska Native	3 133	91	940	1 252	523	157	18	-	562	
American Indian	2 120	76	581	809	414	100	18	-	567	
Apache	108	-	32	50	24	2	-	-	594	
Apache	81	-	29	50	-	2	-	-	538	
Canadian and Latin American	535	51	221	214	49	-	-	-	497	
Mexican American Indian	461	41	187	193	40	-	-	-	503	
Cherokee	399	-	82	110	122	33	-	-	626	
Cherokee	363	-	72	110	103	26	-	-	604	
Choctaw	197	12	33	77	48	9	-	-	598	
Choctaw	168	12	19	68	42	9	-	-	622	
<b>Huntington-Ashland, WV-KY-OH MSA</b>	<b>33 809</b>	<b>5 038</b>	<b>16 393</b>	<b>6 888</b>	<b>1 063</b>	<b>348</b>	<b>79</b>	<b>19</b>	<b>410</b>	
American Indian and Alaska Native	137	12	80	6	11	-	-	-	405	
American Indian	112	12	60	6	11	-	-	-	407	
<b>Huntsville, AL MSA</b>	<b>38 353</b>	<b>3 272</b>	<b>15 811</b>	<b>12 951</b>	<b>2 948</b>	<b>808</b>	<b>95</b>	<b>76</b>	<b>486</b>	
American Indian and Alaska Native	353	37	133	103	31	5	5	-	446	
American Indian	222	25	75	56	17	5	5	-	439	
Cherokee	147	10	62	19	17	-	-	-	426	
Cherokee	80	-	33	12	10	-	-	-	432	
Echota Cherokee	53	10	29	7	7	-	-	-	423	
<b>Indianapolis, IN MSA</b>	<b>200 973</b>	<b>11 429</b>	<b>55 795</b>	<b>89 110</b>	<b>28 399</b>	<b>7 620</b>	<b>1 338</b>	<b>629</b>	<b>570</b>	
American Indian and Alaska Native	865	80	262	362	129	17	-	-	549	
American Indian	593	68	198	205	99	17	-	-	526	
Cherokee	270	41	130	61	31	7	-	-	443	
Cherokee	260	41	130	51	31	7	-	-	433	
<b>Iowa City, IA MSA</b>	<b>18 682</b>	<b>736</b>	<b>5 685</b>	<b>7 659</b>	<b>2 685</b>	<b>1 240</b>	<b>114</b>	<b>68</b>	<b>564</b>	
<b>Jackson, MI MSA</b>	<b>13 361</b>	<b>1 524</b>	<b>4 679</b>	<b>4 838</b>	<b>1 370</b>	<b>216</b>	<b>26</b>	<b>41</b>	<b>505</b>	
American Indian and Alaska Native	81	8	57	8	-	-	-	-	412	
American Indian	54	8	44	2	-	-	-	-	370	
<b>Jackson, MS MSA</b>	<b>49 994</b>	<b>4 955</b>	<b>15 899</b>	<b>19 358</b>	<b>4 968</b>	<b>1 278</b>	<b>383</b>	<b>198</b>	<b>528</b>	
American Indian and Alaska Native	162	20	51	71	9	-	-	-	553	
American Indian	100	8	27	45	9	-	-	-	560	
<b>Jackson, TN MSA</b>	<b>12 769</b>	<b>1 717</b>	<b>4 208</b>	<b>4 444</b>	<b>1 110</b>	<b>379</b>	<b>87</b>	<b>8</b>	<b>502</b>	
<b>Jacksonville, FL MSA</b>	<b>138 799</b>	<b>9 755</b>	<b>30 808</b>	<b>53 430</b>	<b>27 421</b>	<b>8 698</b>	<b>1 313</b>	<b>939</b>	<b>616</b>	
American Indian and Alaska Native	540	27	144	252	87	15	-	-	596	
American Indian	369	11	100	169	74	7	-	-	607	
Cherokee	167	2	66	58	41	-	-	-	581	
Cherokee	160	2	66	51	41	-	-	-	583	
<b>Jacksonville, NC MSA</b>	<b>20 030</b>	<b>770</b>	<b>6 681</b>	<b>6 786</b>	<b>1 470</b>	<b>376</b>	<b>7</b>	<b>8</b>	<b>518</b>	
American Indian and Alaska Native	197	-	99	46	17	-	-	-	476	
American Indian	141	-	89	31	13	-	-	-	470	
<b>Jamestown, NY MSA</b>	<b>16 376</b>	<b>1 551</b>	<b>8 453</b>	<b>4 638</b>	<b>532</b>	<b>112</b>	<b>12</b>	<b>35</b>	<b>438</b>	
American Indian and Alaska Native	123	7	60	37	12	-	-	-	445	
American Indian	71	7	51	-	6	-	-	-	405	
Iroquois	47	7	33	-	-	-	-	-	390	
<b>Janesville-Beloit, WI MSA</b>	<b>16 565</b>	<b>1 365</b>	<b>5 063</b>	<b>7 514</b>	<b>1 786</b>	<b>294</b>	<b>17</b>	<b>-</b>	<b>543</b>	
American Indian and Alaska Native	92	-	35	47	4	6	-	-	537	
American Indian	72	-	29	33	4	6	-	-	523	

**Table 77. Gross Rent of Housing Units With an American Indian and Alaska Native Householder for Selected American Indian and Alaska Native Tribes (One Tribe Reported): 2000—Con.**

[Data based on a sample (except Tables 79 and 80). For information on confidentiality protection, coverage, sampling error, and nonsampling error, see Appendix G. Tribes are shown if respondents reported only one tribe or as American Indian or Alaska Native only and met the specified threshold. For more information, see "How to Use This Census Report"]

Metropolitan Area	Specified renter-occupied housing units paying cash rent	Gross rent								Median (dollars)
		Less than \$250	\$250 to \$499	\$500 to \$749	\$750 to \$999	\$1,000 to \$1,499	\$1,500 to \$1,999	\$2,000 or more		
<b>Johnson City–Kingsport–Bristol, TN–VA MSA</b>	<b>49 953</b>	<b>6 905</b>	<b>23 724</b>	<b>11 163</b>	<b>1 721</b>	<b>633</b>	<b>213</b>	<b>62</b>	<b>416</b>	
American Indian and Alaska Native	113	7	57	27	7	-	-	-	419	
American Indian	76	7	32	27	-	-	-	-	457	
Cherokee	59	7	25	27	-	-	-	-	436	
Cherokee	59	7	25	27	-	-	-	-	436	
<b>Johnstown, PA MSA</b>	<b>21 622</b>	<b>4 007</b>	<b>11 798</b>	<b>2 851</b>	<b>331</b>	<b>103</b>	<b>28</b>	<b>37</b>	<b>363</b>	
American Indian and Alaska Native	20	7	13	-	-	-	-	-	269	
<b>Jonesboro, AR MSA</b>	<b>11 548</b>	<b>1 009</b>	<b>5 485</b>	<b>3 299</b>	<b>578</b>	<b>158</b>	<b>7</b>	<b>-</b>	<b>454</b>	
<b>Joplin, MO MSA</b>	<b>17 823</b>	<b>1 951</b>	<b>9 108</b>	<b>4 738</b>	<b>614</b>	<b>147</b>	<b>-</b>	<b>6</b>	<b>435</b>	
American Indian and Alaska Native	290	19	188	55	12	-	-	-	414	
American Indian	244	13	178	35	2	-	-	-	401	
Cherokee	135	7	84	33	2	-	-	-	425	
Cherokee	135	7	84	33	2	-	-	-	425	
Iroquois	24	-	15	2	-	-	-	-	305	
<b>Kalamazoo–Battle Creek, MI MSA</b>	<b>51 406</b>	<b>4 397</b>	<b>19 358</b>	<b>19 610</b>	<b>4 053</b>	<b>1 252</b>	<b>405</b>	<b>167</b>	<b>508</b>	
American Indian and Alaska Native	403	16	218	112	12	12	-	-	445	
American Indian	287	14	146	82	12	8	-	-	446	
Cherokee	67	12	31	16	-	8	-	-	424	
Cherokee	67	12	31	16	-	8	-	-	424	
Chippewa	40	-	19	8	-	-	-	-	427	
Potawatomi	48	-	27	21	-	-	-	-	440	
<b>Kansas City, MO–KS MSA</b>	<b>219 866</b>	<b>14 810</b>	<b>60 330</b>	<b>87 498</b>	<b>33 834</b>	<b>11 023</b>	<b>2 125</b>	<b>1 103</b>	<b>575</b>	
American Indian and Alaska Native	1 372	103	494	503	133	83	4	-	523	
American Indian	1 072	73	390	382	118	77	4	-	525	
Canadian and Latin American	35	-	-	26	-	9	-	-	596	
Cherokee	413	39	162	145	55	-	-	-	500	
Cherokee	361	39	141	131	40	-	-	-	496	
Choctaw	95	7	35	31	5	13	4	-	514	
Potawatomi	20	8	12	-	-	-	-	-	270	
Sioux	70	5	9	42	-	8	-	-	579	
<b>Killeen–Temple, TX MSA</b>	<b>46 378</b>	<b>2 232</b>	<b>14 298</b>	<b>15 658</b>	<b>5 949</b>	<b>1 530</b>	<b>164</b>	<b>131</b>	<b>544</b>	
American Indian and Alaska Native	374	26	94	153	51	6	-	-	601	
American Indian	324	26	81	137	30	6	-	-	600	
Cherokee	88	-	20	54	8	-	-	-	608	
Cherokee	75	-	20	41	8	-	-	-	596	
<b>Knoxville, TN MSA</b>	<b>81 709</b>	<b>8 903</b>	<b>31 521</b>	<b>25 622</b>	<b>6 674</b>	<b>1 859</b>	<b>328</b>	<b>230</b>	<b>483</b>	
American Indian and Alaska Native	357	37	132	122	33	8	-	-	494	
American Indian	267	33	97	96	26	-	-	-	488	
Cherokee	158	24	57	45	17	-	-	-	440	
Cherokee	150	24	49	45	17	-	-	-	454	
<b>Kokomo, IN MSA</b>	<b>10 965</b>	<b>1 102</b>	<b>3 829</b>	<b>4 135</b>	<b>802</b>	<b>193</b>	<b>104</b>	<b>27</b>	<b>506</b>	
<b>La Crosse, WI–MN MSA</b>	<b>15 677</b>	<b>1 650</b>	<b>7 283</b>	<b>4 488</b>	<b>1 335</b>	<b>365</b>	<b>60</b>	<b>18</b>	<b>463</b>	
American Indian and Alaska Native	125	15	49	34	27	-	-	-	443	
American Indian	93	15	35	24	19	-	-	-	433	
<b>Lafayette, LA MSA</b>	<b>42 631</b>	<b>7 084</b>	<b>18 669</b>	<b>9 569</b>	<b>1 927</b>	<b>550</b>	<b>123</b>	<b>91</b>	<b>420</b>	
American Indian and Alaska Native	124	9	68	33	7	-	-	-	471	
American Indian	95	7	53	21	7	-	-	-	468	
<b>Lafayette, IN MSA</b>	<b>27 455</b>	<b>1 561</b>	<b>8 248</b>	<b>11 936</b>	<b>3 387</b>	<b>1 192</b>	<b>170</b>	<b>31</b>	<b>555</b>	
American Indian and Alaska Native	115	12	43	52	8	-	-	-	507	
American Indian	92	12	43	37	-	-	-	-	476	
<b>Lake Charles, LA MSA</b>	<b>19 402</b>	<b>2 570</b>	<b>7 374</b>	<b>5 963</b>	<b>1 195</b>	<b>336</b>	<b>85</b>	<b>22</b>	<b>465</b>	
American Indian and Alaska Native	87	-	40	23	22	-	-	-	616	
American Indian	49	-	29	14	4	-	-	-	479	
<b>Lakeland–Winter Haven, FL MSA</b>	<b>49 642</b>	<b>3 483</b>	<b>19 803</b>	<b>17 416</b>	<b>4 212</b>	<b>1 487</b>	<b>332</b>	<b>123</b>	<b>501</b>	
American Indian and Alaska Native	277	22	102	99	45	-	-	-	552	
American Indian	183	17	57	72	37	-	-	-	572	
Cherokee	61	-	15	32	14	-	-	-	596	
Cherokee	61	-	15	32	14	-	-	-	596	
<b>Lancaster, PA MSA</b>	<b>48 406</b>	<b>2 070</b>	<b>14 124</b>	<b>21 380</b>	<b>6 324</b>	<b>1 872</b>	<b>577</b>	<b>303</b>	<b>572</b>	
American Indian and Alaska Native	106	-	24	38	26	12	-	-	548	
American Indian	68	-	5	25	20	12	-	-	825	
<b>Lansing–East Lansing, MI MSA</b>	<b>55 837</b>	<b>3 483</b>	<b>18 622</b>	<b>22 553</b>	<b>7 029</b>	<b>1 927</b>	<b>552</b>	<b>299</b>	<b>545</b>	
American Indian and Alaska Native	441	10	153	203	42	15	-	6	564	
American Indian	370	10	141	150	36	15	-	6	553	
Cherokee	75	-	36	28	8	-	-	-	500	
Cherokee	75	-	36	28	8	-	-	-	500	
Chippewa	111	-	19	56	15	15	-	6	667	
Chippewa	57	-	7	22	13	15	-	-	698	
<b>Laredo, TX MSA</b>	<b>17 334</b>	<b>2 045</b>	<b>7 578</b>	<b>4 649</b>	<b>1 162</b>	<b>396</b>	<b>27</b>	<b>30</b>	<b>449</b>	
American Indian and Alaska Native	130	15	49	55	-	-	-	-	388	
American Indian	64	9	24	20	-	-	-	-	359	
<b>Las Cruces, NM MSA</b>	<b>19 259</b>	<b>2 091</b>	<b>8 895</b>	<b>4 864</b>	<b>1 223</b>	<b>401</b>	<b>58</b>	<b>28</b>	<b>445</b>	
American Indian and Alaska Native	329	43	171	80	10	-	-	-	420	
American Indian	242	36	125	56	-	-	-	-	422	
Navajo	112	11	79	17	-	-	-	-	421	
Pueblo	27	-	13	11	-	-	-	-	446	

**Table 77. Gross Rent of Housing Units With an American Indian and Alaska Native Householder for Selected American Indian and Alaska Native Tribes (One Tribe Reported): 2000—Con.**

[Data based on a sample (except Tables 79 and 80). For information on confidentiality protection, coverage, sampling error, and nonsampling error, see Appendix G. Tribes are shown if respondents reported only one tribe or as American Indian or Alaska Native only and met the specified threshold. For more information, see "How to Use This Census Report"]

Metropolitan Area	Specified renter-occupied housing units paying cash rent	Gross rent								Median (dollars)
		Less than \$250	\$250 to \$499	\$500 to \$749	\$750 to \$999	\$1,000 to \$1,499	\$1,500 to \$1,999	\$2,000 or more		
<b>Las Vegas, NV--AZ MSA</b>	<b>228 867</b>	<b>6 211</b>	<b>28 897</b>	<b>94 001</b>	<b>64 134</b>	<b>25 327</b>	<b>2 526</b>	<b>635</b>	<b>703</b>	
American Indian and Alaska Native	2 496	242	383	1 028	502	161	36	-	653	
American Indian	1 884	209	265	754	435	88	18	-	662	
Apache	77	-	4	25	27	21	-	-	787	
Apache	69	-	4	25	19	21	-	-	771	
Canadian and Latin American	139	-	33	78	28	-	-	-	628	
Mexican American Indian	68	-	33	27	8	-	-	-	505	
Cherokee	241	6	18	118	53	9	-	-	688	
Cherokee	227	6	18	118	47	9	-	-	683	
Navajo	220	13	32	126	33	16	-	-	673	
Paiute	73	26	28	14	-	-	-	-	365	
Paiute	32	3	16	10	-	-	-	-	433	
Shoshone	47	29	10	3	-	-	-	-	170	
Sioux	35	3	-	4	28	-	-	-	850	
Yuman	281	111	89	48	18	4	-	-	293	
Fort Mojave Indian Tribe of Arizona	97	3	55	37	-	-	-	-	452	
Hualapai	145	91	34	6	5	-	-	-	223	
<b>Lawrence, KS MSA</b>	<b>18 344</b>	<b>895</b>	<b>6 006</b>	<b>6 793</b>	<b>2 960</b>	<b>1 139</b>	<b>95</b>	<b>42</b>	<b>560</b>	
American Indian and Alaska Native	449	19	185	203	25	5	-	-	510	
American Indian	391	19	167	168	25	-	-	-	504	
<b>Lawton, OK MSA</b>	<b>15 615</b>	<b>1 368</b>	<b>6 823</b>	<b>4 212</b>	<b>1 113</b>	<b>227</b>	<b>1</b>	<b>10</b>	<b>452</b>	
American Indian and Alaska Native	781	125	378	138	36	-	-	-	368	
American Indian	665	109	312	128	30	-	-	-	371	
Cherokee	68	-	41	23	4	-	-	-	375	
Cherokee	66	-	39	23	4	-	-	-	375	
Choctaw	58	-	37	10	-	-	-	-	354	
Choctaw	56	-	35	10	-	-	-	-	346	
Comanche	282	98	89	41	6	-	-	-	316	
Comanche	282	98	89	41	6	-	-	-	316	
Kiowa	106	7	53	19	6	-	-	-	367	
Kiowa	101	7	48	19	6	-	-	-	363	
<b>Lewiston--Auburn, ME MSA</b>	<b>14 483</b>	<b>2 173</b>	<b>7 057</b>	<b>3 842</b>	<b>559</b>	<b>217</b>	<b>104</b>	<b>42</b>	<b>432</b>	
American Indian and Alaska Native	78	6	43	19	-	-	-	-	456	
<b>Lexington, KY MSA</b>	<b>74 631</b>	<b>5 926</b>	<b>29 322</b>	<b>26 493</b>	<b>6 875</b>	<b>1 910</b>	<b>377</b>	<b>232</b>	<b>502</b>	
American Indian and Alaska Native	307	36	127	101	29	-	-	-	463	
American Indian	227	15	89	89	20	-	-	-	504	
Cherokee	91	-	35	49	-	-	-	-	513	
Cherokee	91	-	35	49	-	-	-	-	513	
<b>Lima, OH MSA</b>	<b>14 853</b>	<b>1 639</b>	<b>7 275</b>	<b>4 229</b>	<b>544</b>	<b>230</b>	<b>75</b>	<b>44</b>	<b>448</b>	
American Indian and Alaska Native	21	-	19	2	-	-	-	-	414	
<b>Lincoln, NE MSA</b>	<b>38 936</b>	<b>2 034</b>	<b>15 565</b>	<b>14 960</b>	<b>4 007</b>	<b>1 141</b>	<b>292</b>	<b>289</b>	<b>519</b>	
American Indian and Alaska Native	326	36	162	105	17	-	-	-	428	
American Indian	259	28	126	82	17	-	-	-	441	
Omaha	46	-	15	31	-	-	-	-	521	
Sioux	104	5	56	20	17	-	-	-	457	
<b>Little Rock--North Little Rock, AR MSA</b>	<b>77 874</b>	<b>5 415</b>	<b>25 300</b>	<b>30 530</b>	<b>7 811</b>	<b>2 482</b>	<b>359</b>	<b>32</b>	<b>530</b>	
American Indian and Alaska Native	395	42	135	144	32	36	-	-	512	
American Indian	286	26	95	116	13	36	-	-	516	
Cherokee	119	11	39	43	-	26	-	-	513	
Cherokee	119	11	39	43	-	26	-	-	513	
<b>Longview--Marshall, TX MSA</b>	<b>22 616</b>	<b>2 057</b>	<b>10 416</b>	<b>6 395</b>	<b>1 218</b>	<b>374</b>	<b>91</b>	<b>80</b>	<b>462</b>	
American Indian and Alaska Native	130	26	61	31	12	-	-	-	417	
American Indian	112	18	51	31	12	-	-	-	459	
<b>Los Angeles--Riverside--Orange County, CA CMSA</b>	<b>2 412 508</b>	<b>78 605</b>	<b>311 331</b>	<b>843 451</b>	<b>607 433</b>	<b>395 581</b>	<b>84 329</b>	<b>33 094</b>	<b>733</b>	
American Indian and Alaska Native	20 246	594	3 454	7 575	4 794	2 739	385	84	692	
American Indian	13 745	343	2 307	5 118	3 352	1 874	263	70	700	
Apache	863	14	159	249	211	163	18	-	728	
Apache	684	14	138	181	169	134	5	-	719	
Mescalero Apache	78	-	-	37	20	8	13	-	764	
Blackfeet	255	-	37	53	108	21	22	-	782	
Cahuilla	177	17	36	49	57	13	-	-	695	
Cahuilla	89	6	26	32	15	7	-	-	620	
Morongo Band of Cahuilla Mission Indians	70	-	10	12	42	6	-	-	776	
Canadian and Latin American	3 736	64	706	1 669	908	316	7	10	671	
Central American Indian	234	-	81	80	55	18	-	-	640	
Mexican American Indian	3 097	57	579	1 422	765	237	-	-	671	
South American Indian	136	7	26	56	19	28	-	-	676	
Spanish American Indian	230	-	20	104	55	25	7	10	693	
Chemehuevi	41	-	15	8	13	5	-	-	546	
Cherokee	1 469	30	239	488	332	253	85	14	731	
Cherokee	1 398	30	233	466	315	232	80	14	724	
Chickasaw	121	-	19	43	24	31	4	-	747	
Chippewa	289	-	26	105	77	62	13	6	790	
Chippewa	213	-	26	89	49	36	13	-	734	
Choctaw	461	2	60	195	106	65	21	-	725	
Choctaw	392	2	60	154	78	65	21	-	725	
Chumash	266	9	38	69	89	35	-	-	757	
Chumash	254	9	38	58	89	35	-	-	766	
Comanche	125	-	17	29	39	20	20	-	852	
Comanche	125	-	17	29	39	20	20	-	852	
Creek	90	18	30	10	11	21	-	-	481	
Muscogee Creek Nation	90	18	30	10	11	21	-	-	481	
Diegueno	48	-	7	24	15	-	-	-	664	
Gabrieleno	61	-	-	12	25	18	-	6	964	
Iroquois	203	-	25	54	66	30	10	-	841	
Juaneno (Acjachemem)	203	16	13	65	34	75	-	-	792	

**Table 77. Gross Rent of Housing Units With an American Indian and Alaska Native Householder for Selected American Indian and Alaska Native Tribes (One Tribe Reported): 2000—Con.**

[Data based on a sample (except Tables 79 and 80). For information on confidentiality protection, coverage, sampling error, and nonsampling error, see Appendix G. Tribes are shown if respondents reported only one tribe or as American Indian or Alaska Native only and met the specified threshold. For more information, see "How to Use This Census Report"]

Metropolitan Area	Specified renter-occupied housing units paying cash rent	Gross rent								Median (dollars)
		Less than \$250	\$250 to \$499	\$500 to \$749	\$750 to \$999	\$1,000 to \$1,499	\$1,500 to \$1,999	\$2,000 or more		
<b>Los Angeles–Riverside–Orange County, CA CMSA—Con.</b>										
<b>American Indian and Alaska Native—Con.</b>										
<b>American Indian—Con.</b>										
Luiseno .....	140	4	13	45	35	27	-	-	-	750
Luiseno .....	54	-	-	30	7	14	-	-	-	731
Pechanga Band of Luiseno Mission Indians .....	41	-	9	2	28	-	-	-	-	827
Soboba .....	17	4	4	6	-	-	-	-	-	400
Mission Indians .....	64	-	10	23	23	8	-	-	-	746
Navajo .....	756	15	161	259	194	111	-	-	-	695
Osage .....	13	-	6	7	-	-	-	-	-	654
Paiute .....	106	-	15	40	42	-	9	-	-	625
Pima .....	116	9	19	42	-	36	-	-	-	617
Pima .....	101	-	19	36	-	36	-	-	-	629
Potawatomi .....	61	-	19	42	-	-	-	-	-	634
Potawatomi .....	56	-	19	37	-	-	-	-	-	638
Pueblo .....	390	30	67	117	123	40	-	-	-	698
Hopi .....	109	6	12	16	39	28	-	-	-	872
Pueblo .....	41	9	12	8	7	-	-	-	-	438
Serrano .....	25	-	1	24	-	-	-	-	-	708
Serrano .....	25	-	1	24	-	-	-	-	-	708
Shoshone .....	67	-	3	27	5	14	-	-	-	688
Shoshone .....	67	-	3	27	5	14	-	-	-	688
Sioux .....	392	-	47	131	146	68	-	-	-	768
Oglala Sioux .....	66	-	13	13	26	14	-	-	-	785
Sioux .....	166	-	25	60	56	25	-	-	-	742
Tohono O'Odham .....	147	-	45	39	21	12	18	-	-	608
Tohono O'Odham .....	147	-	45	39	21	12	18	-	-	608
Yaqui .....	245	-	31	113	44	32	6	4	-	689
Yaqui .....	245	-	31	113	44	32	6	4	-	689
Yuman .....	121	2	15	54	13	24	-	-	-	660
Fort Mojave Indian Tribe of Arizona .....	68	2	15	21	8	9	-	-	-	540
<b>Alaska Native .....</b>	<b>157</b>	<b>-</b>	<b>30</b>	<b>30</b>	<b>47</b>	<b>50</b>	<b>-</b>	<b>-</b>	<b>-</b>	<b>848</b>
<b>Louisville, KY–IN MSA .....</b>	<b>128 538</b>	<b>13 586</b>	<b>49 002</b>	<b>44 616</b>	<b>11 903</b>	<b>2 980</b>	<b>512</b>	<b>343</b>	<b>-</b>	<b>496</b>
<b>American Indian and Alaska Native .....</b>	<b>406</b>	<b>43</b>	<b>174</b>	<b>122</b>	<b>31</b>	<b>16</b>	<b>-</b>	<b>-</b>	<b>-</b>	<b>468</b>
<b>American Indian .....</b>	<b>300</b>	<b>25</b>	<b>128</b>	<b>80</b>	<b>31</b>	<b>16</b>	<b>-</b>	<b>-</b>	<b>-</b>	<b>457</b>
Cherokee .....	187	25	82	48	10	8	-	-	-	415
Cherokee .....	176	25	76	48	10	8	-	-	-	423
<b>Lubbock, TX MSA .....</b>	<b>37 489</b>	<b>2 357</b>	<b>15 037</b>	<b>12 828</b>	<b>3 992</b>	<b>1 311</b>	<b>122</b>	<b>82</b>	<b>-</b>	<b>507</b>
<b>American Indian and Alaska Native .....</b>	<b>252</b>	<b>22</b>	<b>113</b>	<b>83</b>	<b>31</b>	<b>-</b>	<b>-</b>	<b>-</b>	<b>-</b>	<b>484</b>
<b>American Indian .....</b>	<b>200</b>	<b>15</b>	<b>94</b>	<b>57</b>	<b>31</b>	<b>-</b>	<b>-</b>	<b>-</b>	<b>-</b>	<b>484</b>
<b>Lynchburg, VA MSA .....</b>	<b>21 192</b>	<b>2 367</b>	<b>9 917</b>	<b>5 648</b>	<b>841</b>	<b>325</b>	<b>140</b>	<b>84</b>	<b>-</b>	<b>448</b>
<b>American Indian and Alaska Native .....</b>	<b>97</b>	<b>20</b>	<b>23</b>	<b>18</b>	<b>12</b>	<b>15</b>	<b>-</b>	<b>-</b>	<b>-</b>	<b>607</b>
<b>American Indian .....</b>	<b>83</b>	<b>20</b>	<b>17</b>	<b>18</b>	<b>12</b>	<b>7</b>	<b>-</b>	<b>-</b>	<b>-</b>	<b>525</b>
<b>Macon, GA MSA .....</b>	<b>41 758</b>	<b>4 701</b>	<b>15 155</b>	<b>13 858</b>	<b>3 870</b>	<b>843</b>	<b>68</b>	<b>20</b>	<b>-</b>	<b>492</b>
<b>American Indian and Alaska Native .....</b>	<b>132</b>	<b>13</b>	<b>55</b>	<b>58</b>	<b>6</b>	<b>-</b>	<b>-</b>	<b>-</b>	<b>-</b>	<b>494</b>
<b>American Indian .....</b>	<b>100</b>	<b>13</b>	<b>35</b>	<b>46</b>	<b>6</b>	<b>-</b>	<b>-</b>	<b>-</b>	<b>-</b>	<b>517</b>
<b>Madison, WI MSA .....</b>	<b>72 708</b>	<b>2 382</b>	<b>12 588</b>	<b>34 253</b>	<b>15 670</b>	<b>5 451</b>	<b>848</b>	<b>189</b>	<b>-</b>	<b>641</b>
<b>American Indian and Alaska Native .....</b>	<b>378</b>	<b>10</b>	<b>78</b>	<b>205</b>	<b>59</b>	<b>10</b>	<b>-</b>	<b>-</b>	<b>-</b>	<b>631</b>
<b>American Indian .....</b>	<b>264</b>	<b>10</b>	<b>43</b>	<b>151</b>	<b>38</b>	<b>6</b>	<b>-</b>	<b>-</b>	<b>-</b>	<b>624</b>
<b>Mansfield, OH MSA .....</b>	<b>18 883</b>	<b>2 055</b>	<b>9 574</b>	<b>5 357</b>	<b>778</b>	<b>118</b>	<b>8</b>	<b>14</b>	<b>-</b>	<b>441</b>
<b>American Indian and Alaska Native .....</b>	<b>61</b>	<b>-</b>	<b>28</b>	<b>31</b>	<b>-</b>	<b>-</b>	<b>-</b>	<b>-</b>	<b>-</b>	<b>515</b>
<b>McAllen–Edinburg–Mission, TX MSA .....</b>	<b>42 131</b>	<b>8 070</b>	<b>17 742</b>	<b>8 452</b>	<b>1 904</b>	<b>764</b>	<b>173</b>	<b>43</b>	<b>-</b>	<b>401</b>
<b>American Indian and Alaska Native .....</b>	<b>263</b>	<b>42</b>	<b>112</b>	<b>52</b>	<b>7</b>	<b>8</b>	<b>-</b>	<b>-</b>	<b>-</b>	<b>417</b>
<b>American Indian .....</b>	<b>145</b>	<b>24</b>	<b>67</b>	<b>22</b>	<b>7</b>	<b>8</b>	<b>-</b>	<b>-</b>	<b>-</b>	<b>425</b>
Canadian and Latin American .....	45	13	24	8	-	-	-	-	-	280
Mexican American Indian .....	45	13	24	8	-	-	-	-	-	280
<b>Medford–Ashland, OR MSA .....</b>	<b>23 331</b>	<b>1 656</b>	<b>5 001</b>	<b>10 035</b>	<b>3 856</b>	<b>1 112</b>	<b>507</b>	<b>329</b>	<b>-</b>	<b>597</b>
<b>American Indian and Alaska Native .....</b>	<b>315</b>	<b>14</b>	<b>78</b>	<b>151</b>	<b>46</b>	<b>11</b>	<b>-</b>	<b>-</b>	<b>-</b>	<b>584</b>
<b>American Indian .....</b>	<b>245</b>	<b>14</b>	<b>41</b>	<b>127</b>	<b>37</b>	<b>11</b>	<b>-</b>	<b>-</b>	<b>-</b>	<b>609</b>
Cherokee .....	54	-	24	21	9	-	-	-	-	569
Cherokee .....	47	-	17	21	9	-	-	-	-	591
<b>Melbourne–Titusville–Palm Bay, FL MSA .....</b>	<b>50 272</b>	<b>2 450</b>	<b>11 173</b>	<b>22 047</b>	<b>8 022</b>	<b>2 669</b>	<b>449</b>	<b>397</b>	<b>-</b>	<b>604</b>
<b>American Indian and Alaska Native .....</b>	<b>405</b>	<b>19</b>	<b>120</b>	<b>167</b>	<b>56</b>	<b>10</b>	<b>-</b>	<b>-</b>	<b>-</b>	<b>571</b>
<b>American Indian .....</b>	<b>285</b>	<b>10</b>	<b>67</b>	<b>133</b>	<b>32</b>	<b>10</b>	<b>-</b>	<b>-</b>	<b>-</b>	<b>575</b>
Cherokee .....	145	10	47	49	10	10	-	-	-	518
Cherokee .....	145	10	47	49	10	10	-	-	-	518
<b>Memphis, TN–AR–MS MSA .....</b>	<b>145 776</b>	<b>12 971</b>	<b>41 052</b>	<b>56 806</b>	<b>21 926</b>	<b>5 631</b>	<b>725</b>	<b>296</b>	<b>-</b>	<b>563</b>
<b>American Indian and Alaska Native .....</b>	<b>412</b>	<b>31</b>	<b>153</b>	<b>145</b>	<b>52</b>	<b>8</b>	<b>-</b>	<b>-</b>	<b>-</b>	<b>531</b>
<b>American Indian .....</b>	<b>252</b>	<b>31</b>	<b>80</b>	<b>81</b>	<b>37</b>	<b>-</b>	<b>-</b>	<b>-</b>	<b>-</b>	<b>516</b>
Cherokee .....	135	-	43	54	23	-	-	-	-	652
Cherokee .....	135	-	43	54	23	-	-	-	-	652
<b>Merced, CA MSA .....</b>	<b>25 001</b>	<b>1 297</b>	<b>9 490</b>	<b>8 920</b>	<b>2 718</b>	<b>974</b>	<b>62</b>	<b>-</b>	<b>-</b>	<b>518</b>
<b>American Indian and Alaska Native .....</b>	<b>411</b>	<b>5</b>	<b>108</b>	<b>228</b>	<b>40</b>	<b>9</b>	<b>-</b>	<b>-</b>	<b>-</b>	<b>562</b>
<b>American Indian .....</b>	<b>256</b>	<b>-</b>	<b>75</b>	<b>150</b>	<b>27</b>	<b>-</b>	<b>-</b>	<b>-</b>	<b>-</b>	<b>578</b>
Canadian and Latin American .....	48	-	22	22	4	-	-	-	-	506
Mexican American Indian .....	48	-	22	22	4	-	-	-	-	506
<b>Miami–Fort Lauderdale, FL CMSA .....</b>	<b>526 398</b>	<b>30 834</b>	<b>78 472</b>	<b>194 268</b>	<b>132 742</b>	<b>58 858</b>	<b>9 822</b>	<b>5 450</b>	<b>-</b>	<b>689</b>
<b>American Indian and Alaska Native .....</b>	<b>1 396</b>	<b>76</b>	<b>205</b>	<b>578</b>	<b>326</b>	<b>165</b>	<b>-</b>	<b>-</b>	<b>-</b>	<b>665</b>
<b>American Indian .....</b>	<b>843</b>	<b>56</b>	<b>103</b>	<b>361</b>	<b>168</b>	<b>112</b>	<b>-</b>	<b>-</b>	<b>-</b>	<b>672</b>
Canadian and Latin American .....	221	8	51	110	36	16	-	-	-	631
South American Indian .....	66	-	5	28	17	16	-	-	-	775
Cherokee .....	223	27	25	100	31	26	-	-	-	617



**Table 77. Gross Rent of Housing Units With an American Indian and Alaska Native Householder for Selected American Indian and Alaska Native Tribes (One Tribe Reported): 2000—Con.**

[Data based on a sample (except Tables 79 and 80). For information on confidentiality protection, coverage, sampling error, and nonsampling error, see Appendix G. Tribes are shown if respondents reported only one tribe or as American Indian or Alaska Native only and met the specified threshold. For more information, see "How to Use This Census Report"]

Metropolitan Area	Specified renter-occupied housing units paying cash rent	Gross rent								Median (dollars)
		Less than \$250	\$250 to \$499	\$500 to \$749	\$750 to \$999	\$1,000 to \$1,499	\$1,500 to \$1,999	\$2,000 or more		
<b>Miami-Fort Lauderdale, FL CMSA—Con.</b>										
<b>American Indian and Alaska Native—Con.</b>										
<b>American Indian—Con.</b>										
Cherokee—Con.										
Cherokee .....	215	27	25	100	31	18	-	-	-	612
Seminole .....	87	-	9	26	11	35	-	-	-	850
Florida Seminole .....	17	-	-	-	11	-	-	-	-	850
Seminole .....	70	-	9	26	-	35	-	-	-	875
<b>Milwaukee-Racine, WI CMSA .....</b>	<b>248 187</b>	<b>15 386</b>	<b>66 206</b>	<b>108 477</b>	<b>37 375</b>	<b>12 125</b>	<b>1 779</b>	<b>849</b>	<b>577</b>	
<b>American Indian and Alaska Native .....</b>	<b>2 095</b>	<b>139</b>	<b>736</b>	<b>890</b>	<b>235</b>	<b>51</b>	<b>4</b>	<b>-</b>	<b>537</b>	
<b>American Indian .....</b>	<b>1 672</b>	<b>111</b>	<b>595</b>	<b>695</b>	<b>176</b>	<b>51</b>	<b>4</b>	<b>-</b>	<b>534</b>	
Cherokee .....	105	6	10	67	14	8	-	-	702	
Cherokee .....	105	6	10	67	14	8	-	-	702	
Chippewa .....	435	37	164	211	23	-	-	-	516	
Chippewa .....	269	17	109	123	20	-	-	-	522	
Iroquois .....	300	7	136	120	33	-	4	-	513	
Oneida Nation of New York .....	300	7	136	120	33	-	4	-	513	
Menominee .....	232	23	76	70	34	20	-	-	548	
Winnebago .....	134	-	42	50	11	8	-	-	589	
Ho-Chunk Nation of Wisconsin .....	109	-	42	38	11	8	-	-	547	
<b>Minneapolis-St. Paul, MN-WI MSA .....</b>	<b>310 907</b>	<b>23 440</b>	<b>53 498</b>	<b>129 541</b>	<b>66 049</b>	<b>26 151</b>	<b>4 059</b>	<b>1 522</b>	<b>641</b>	
<b>American Indian and Alaska Native .....</b>	<b>3 881</b>	<b>470</b>	<b>869</b>	<b>1 768</b>	<b>577</b>	<b>106</b>	<b>17</b>	<b>17</b>	<b>586</b>	
<b>American Indian .....</b>	<b>3 081</b>	<b>379</b>	<b>676</b>	<b>1 433</b>	<b>446</b>	<b>62</b>	<b>17</b>	<b>17</b>	<b>587</b>	
Canadian and Latin American .....	95	-	31	54	4	4	-	-	638	
Mexican American Indian .....	63	-	15	40	4	4	-	-	665	
Cherokee .....	41	-	3	25	10	-	-	-	709	
Chippewa .....	1 886	248	385	892	291	29	17	15	584	
Chippewa .....	781	103	182	340	118	8	6	15	572	
Leech Lake .....	186	23	44	107	7	5	-	-	585	
Mille Lacs .....	112	32	39	20	21	-	-	-	428	
Minnesota Chippewa .....	96	17	13	41	14	-	11	-	680	
Red Lake Band of Chippewa Indians .....	194	9	32	112	36	5	-	-	624	
Turtle Mountain Band .....	92	12	6	50	18	6	-	-	609	
White Earth .....	219	36	29	100	54	-	-	-	603	
Sioux .....	582	77	158	234	98	7	-	2	593	
Mdewakanton Sioux .....	5	-	-	3	-	-	-	2	542	
Sioux .....	159	20	56	61	22	-	-	-	608	
Sisseton-Wahpeton .....	38	14	-	17	7	-	-	-	575	
Winnebago .....	44	-	6	23	8	-	-	-	587	
<b>Missoula, MT MSA .....</b>	<b>14 359</b>	<b>730</b>	<b>5 261</b>	<b>5 650</b>	<b>1 612</b>	<b>492</b>	<b>91</b>	<b>34</b>	<b>530</b>	
<b>American Indian and Alaska Native .....</b>	<b>338</b>	<b>19</b>	<b>136</b>	<b>135</b>	<b>24</b>	<b>5</b>	<b>-</b>	<b>-</b>	<b>507</b>	
<b>American Indian .....</b>	<b>292</b>	<b>19</b>	<b>117</b>	<b>119</b>	<b>17</b>	<b>5</b>	<b>-</b>	<b>-</b>	<b>504</b>	
Blackfeet .....	103	12	21	54	11	5	-	-	605	
<b>Mobile, AL MSA .....</b>	<b>57 502</b>	<b>7 439</b>	<b>20 065</b>	<b>18 622</b>	<b>4 820</b>	<b>1 427</b>	<b>322</b>	<b>96</b>	<b>490</b>	
<b>American Indian and Alaska Native .....</b>	<b>384</b>	<b>67</b>	<b>122</b>	<b>112</b>	<b>21</b>	<b>-</b>	<b>-</b>	<b>-</b>	<b>464</b>	
<b>American Indian .....</b>	<b>309</b>	<b>53</b>	<b>87</b>	<b>92</b>	<b>21</b>	<b>-</b>	<b>-</b>	<b>-</b>	<b>469</b>	
Cherokee .....	79	15	23	16	4	-	-	-	422	
Cherokee .....	71	15	20	16	4	-	-	-	431	
Choctaw .....	49	18	9	14	-	-	-	-	275	
Choctaw .....	28	10	4	14	-	-	-	-	525	
Mowa Band of Choctaw .....	21	8	5	-	-	-	-	-	241	
Creek .....	58	10	13	23	7	-	-	-	529	
Muscogee Creek Nation .....	46	10	13	11	7	-	-	-	458	
<b>Modesto, CA MSA .....</b>	<b>53 840</b>	<b>2 155</b>	<b>12 443</b>	<b>23 256</b>	<b>11 036</b>	<b>2 547</b>	<b>230</b>	<b>50</b>	<b>611</b>	
<b>American Indian and Alaska Native .....</b>	<b>922</b>	<b>16</b>	<b>215</b>	<b>391</b>	<b>241</b>	<b>26</b>	<b>-</b>	<b>-</b>	<b>648</b>	
<b>American Indian .....</b>	<b>682</b>	<b>16</b>	<b>158</b>	<b>286</b>	<b>187</b>	<b>11</b>	<b>-</b>	<b>-</b>	<b>656</b>	
Canadian and Latin American .....	77	5	28	23	7	-	-	-	446	
Mexican American Indian .....	64	5	15	23	7	-	-	-	664	
Cherokee .....	209	11	23	92	72	8	-	-	722	
Cherokee .....	202	11	23	85	72	8	-	-	721	
Choctaw .....	54	-	-	40	14	-	-	-	712	
<b>Monroe, LA MSA .....</b>	<b>19 688</b>	<b>2 399</b>	<b>8 627</b>	<b>5 893</b>	<b>865</b>	<b>246</b>	<b>46</b>	<b>18</b>	<b>444</b>	
<b>Montgomery, AL MSA .....</b>	<b>37 779</b>	<b>3 641</b>	<b>12 057</b>	<b>14 066</b>	<b>3 135</b>	<b>1 636</b>	<b>213</b>	<b>28</b>	<b>522</b>	
<b>American Indian and Alaska Native .....</b>	<b>148</b>	<b>9</b>	<b>65</b>	<b>53</b>	<b>9</b>	<b>-</b>	<b>-</b>	<b>-</b>	<b>485</b>	
<b>American Indian .....</b>	<b>134</b>	<b>9</b>	<b>51</b>	<b>53</b>	<b>9</b>	<b>-</b>	<b>-</b>	<b>-</b>	<b>504</b>	
Cherokee .....	39	-	4	28	-	-	-	-	643	
<b>Muncie, IN MSA .....</b>	<b>15 269</b>	<b>1 431</b>	<b>6 867</b>	<b>4 879</b>	<b>1 067</b>	<b>286</b>	<b>37</b>	<b>18</b>	<b>465</b>	
<b>Myrtle Beach, SC MSA .....</b>	<b>21 883</b>	<b>1 182</b>	<b>5 533</b>	<b>8 842</b>	<b>3 604</b>	<b>884</b>	<b>55</b>	<b>21</b>	<b>594</b>	
<b>American Indian and Alaska Native .....</b>	<b>166</b>	<b>9</b>	<b>39</b>	<b>60</b>	<b>44</b>	<b>-</b>	<b>-</b>	<b>-</b>	<b>600</b>	
<b>American Indian .....</b>	<b>139</b>	<b>-</b>	<b>34</b>	<b>47</b>	<b>44</b>	<b>-</b>	<b>-</b>	<b>-</b>	<b>625</b>	
<b>Naples, FL MSA .....</b>	<b>25 087</b>	<b>930</b>	<b>3 313</b>	<b>7 394</b>	<b>7 562</b>	<b>2 517</b>	<b>912</b>	<b>932</b>	<b>753</b>	
<b>American Indian and Alaska Native .....</b>	<b>161</b>	<b>13</b>	<b>57</b>	<b>61</b>	<b>24</b>	<b>-</b>	<b>-</b>	<b>-</b>	<b>581</b>	
<b>American Indian .....</b>	<b>121</b>	<b>13</b>	<b>39</b>	<b>39</b>	<b>24</b>	<b>-</b>	<b>-</b>	<b>-</b>	<b>611</b>	
<b>Nashville, TN MSA .....</b>	<b>160 687</b>	<b>13 320</b>	<b>31 527</b>	<b>70 879</b>	<b>27 318</b>	<b>8 887</b>	<b>1 402</b>	<b>681</b>	<b>610</b>	
<b>American Indian and Alaska Native .....</b>	<b>790</b>	<b>38</b>	<b>130</b>	<b>419</b>	<b>154</b>	<b>40</b>	<b>-</b>	<b>-</b>	<b>608</b>	
<b>American Indian .....</b>	<b>544</b>	<b>28</b>	<b>73</b>	<b>259</b>	<b>137</b>	<b>38</b>	<b>-</b>	<b>-</b>	<b>658</b>	
Cherokee .....	278	7	34	166	53	18	-	-	631	
Cherokee .....	247	7	34	141	47	18	-	-	636	
<b>New London-Norwich, CT-RI MSA .....</b>	<b>37 656</b>	<b>2 907</b>	<b>6 177</b>	<b>15 077</b>	<b>7 457</b>	<b>2 705</b>	<b>257</b>	<b>46</b>	<b>639</b>	
<b>American Indian and Alaska Native .....</b>	<b>348</b>	<b>25</b>	<b>65</b>	<b>168</b>	<b>42</b>	<b>35</b>	<b>-</b>	<b>-</b>	<b>602</b>	
<b>American Indian .....</b>	<b>284</b>	<b>-</b>	<b>65</b>	<b>129</b>	<b>42</b>	<b>35</b>	<b>-</b>	<b>-</b>	<b>633</b>	

**Table 77. Gross Rent of Housing Units With an American Indian and Alaska Native Householder for Selected American Indian and Alaska Native Tribes (One Tribe Reported): 2000—Con.**

[Data based on a sample (except Tables 79 and 80). For information on confidentiality protection, coverage, sampling error, and nonsampling error, see Appendix G. Tribes are shown if respondents reported only one tribe or as American Indian or Alaska Native only and met the specified threshold. For more information, see "How to Use This Census Report"]

Metropolitan Area	Specified renter-occupied housing units paying cash rent	Gross rent								Median (dollars)
		Less than \$250	\$250 to \$499	\$500 to \$749	\$750 to \$999	\$1,000 to \$1,499	\$1,500 to \$1,999	\$2,000 or more		
<b>New London–Norwich, CT–RI MSA—Con.</b>										
<b>American Indian and Alaska Native—Con.</b>										
<b>American Indian—Con.</b>										
Mohegan .....	25	-	22	-	3	-	-	-	-	403
Pequot .....	61	-	19	21	15	-	-	-	-	602
Mashantucket Pequot .....	10	-	-	-	10	-	-	-	-	938
<b>New Orleans, LA MSA .....</b>	<b>192 330</b>	<b>17 330</b>	<b>67 935</b>	<b>69 033</b>	<b>19 600</b>	<b>6 700</b>	<b>1 392</b>	<b>524</b>	<b>515</b>	
<b>American Indian and Alaska Native .....</b>	<b>762</b>	<b>102</b>	<b>303</b>	<b>201</b>	<b>88</b>	<b>15</b>	<b>-</b>	<b>-</b>	<b>477</b>	
<b>American Indian .....</b>	<b>547</b>	<b>41</b>	<b>201</b>	<b>172</b>	<b>88</b>	<b>15</b>	<b>-</b>	<b>-</b>	<b>511</b>	
Cherokee .....	97	-	32	21	26	6	-	-	-	575
Cherokee .....	85	-	32	21	26	6	-	-	-	575
United Houma Nation .....	157	15	63	55	13	9	-	-	-	499
<b>New York–Northern New Jersey–Long Island, NY–NJ–CT–PA CMSA ..</b>	<b>3 627 098</b>	<b>271 157</b>	<b>445 578</b>	<b>1 102 411</b>	<b>944 264</b>	<b>537 387</b>	<b>134 615</b>	<b>96 957</b>	<b>740</b>	
<b>American Indian and Alaska Native .....</b>	<b>13 133</b>	<b>1 658</b>	<b>1 997</b>	<b>4 377</b>	<b>3 102</b>	<b>1 420</b>	<b>255</b>	<b>107</b>	<b>672</b>	
<b>American Indian .....</b>	<b>6 707</b>	<b>726</b>	<b>888</b>	<b>2 239</b>	<b>1 706</b>	<b>832</b>	<b>135</b>	<b>56</b>	<b>694</b>	
Blackfeet .....	204	9	46	46	51	34	9	-	-	642
Canadian and Latin American .....	2 597	287	279	978	729	281	24	-	-	699
Central American Indian .....	557	79	65	276	99	21	8	-	-	603
Mexican American Indian .....	591	44	50	224	184	83	6	-	-	738
South American Indian .....	945	112	130	251	284	148	10	-	-	730
Spanish American Indian .....	478	43	34	227	145	29	-	-	-	697
Cherokee .....	1 015	119	181	334	242	108	7	5	5	663
Cherokee .....	979	111	170	323	236	108	7	5	5	670
Delaware .....	166	13	-	46	51	37	9	10	10	862
Ramapough Mountain .....	80	6	-	22	23	20	9	-	-	931
Iroquois .....	245	8	56	97	44	16	10	7	7	652
Mohawk .....	121	-	-	67	31	6	10	-	-	686
Long Island .....	55	19	-	10	13	-	13	-	-	735
Poospatuck .....	35	8	-	10	13	-	4	-	-	745
Pueblo .....	120	17	8	39	34	22	-	-	-	675
Shinnecock .....	122	-	29	53	35	5	-	-	-	635
<b>Norfolk–Virginia Beach–Newport News, VA–NC MSA .....</b>	<b>212 807</b>	<b>14 437</b>	<b>43 542</b>	<b>90 160</b>	<b>39 410</b>	<b>11 878</b>	<b>2 011</b>	<b>1 017</b>	<b>615</b>	
<b>American Indian and Alaska Native .....</b>	<b>1 030</b>	<b>88</b>	<b>142</b>	<b>380</b>	<b>224</b>	<b>87</b>	<b>27</b>	<b>-</b>	<b>663</b>	
<b>American Indian .....</b>	<b>774</b>	<b>57</b>	<b>105</b>	<b>278</b>	<b>183</b>	<b>63</b>	<b>17</b>	<b>-</b>	<b>664</b>	
Cherokee .....	311	39	29	107	71	13	17	-	-	577
Cherokee .....	293	39	29	107	53	13	17	-	-	564
<b>Ocala, FL MSA .....</b>	<b>21 280</b>	<b>1 350</b>	<b>7 728</b>	<b>7 292</b>	<b>2 042</b>	<b>469</b>	<b>118</b>	<b>230</b>	<b>513</b>	
<b>American Indian and Alaska Native .....</b>	<b>86</b>	<b>-</b>	<b>27</b>	<b>38</b>	<b>21</b>	<b>-</b>	<b>-</b>	<b>-</b>	<b>544</b>	
<b>American Indian .....</b>	<b>74</b>	<b>-</b>	<b>23</b>	<b>30</b>	<b>21</b>	<b>-</b>	<b>-</b>	<b>-</b>	<b>539</b>	
<b>Odessa–Midland, TX MSA .....</b>	<b>26 709</b>	<b>2 251</b>	<b>13 513</b>	<b>6 189</b>	<b>1 833</b>	<b>780</b>	<b>173</b>	<b>43</b>	<b>435</b>	
<b>American Indian and Alaska Native .....</b>	<b>212</b>	<b>24</b>	<b>97</b>	<b>42</b>	<b>20</b>	<b>-</b>	<b>-</b>	<b>-</b>	<b>379</b>	
<b>American Indian .....</b>	<b>133</b>	<b>13</b>	<b>57</b>	<b>25</b>	<b>15</b>	<b>-</b>	<b>-</b>	<b>-</b>	<b>385</b>	
<b>Oklahoma City, OK MSA .....</b>	<b>148 597</b>	<b>9 184</b>	<b>65 581</b>	<b>49 192</b>	<b>11 538</b>	<b>3 658</b>	<b>698</b>	<b>353</b>	<b>487</b>	
<b>American Indian and Alaska Native .....</b>	<b>6 198</b>	<b>569</b>	<b>2 670</b>	<b>2 068</b>	<b>376</b>	<b>136</b>	<b>4</b>	<b>9</b>	<b>480</b>	
<b>American Indian .....</b>	<b>5 728</b>	<b>523</b>	<b>2 407</b>	<b>1 983</b>	<b>331</b>	<b>129</b>	<b>4</b>	<b>9</b>	<b>483</b>	
Apache .....	46	-	31	15	-	-	-	-	-	429
Arapahoe .....	66	-	23	32	9	-	-	-	-	520
Arapahoe .....	66	-	23	32	9	-	-	-	-	520
Caddo .....	70	14	18	38	-	-	-	-	-	509
Caddo .....	56	-	18	38	-	-	-	-	-	529
Cherokee .....	862	42	334	338	49	28	-	-	-	509
Cherokee .....	841	42	334	322	44	28	-	-	-	504
Cheyenne .....	175	28	95	42	10	-	-	-	-	393
Cheyenne .....	175	28	95	42	10	-	-	-	-	393
Cheyenne-Arapaho .....	257	20	154	64	19	-	-	-	-	449
Chickasaw .....	403	46	142	132	32	22	-	-	-	498
Choctaw .....	971	57	428	285	55	41	-	-	-	482
Choctaw .....	841	47	386	227	55	41	-	-	-	478
Oklahoma Choctaw .....	80	10	26	24	-	-	-	-	-	457
Comanche .....	115	7	56	39	13	-	-	-	-	483
Comanche .....	115	7	56	39	13	-	-	-	-	483
Creek .....	509	40	209	217	29	8	-	-	-	501
Muscogee Creek Nation .....	509	40	209	217	29	8	-	-	-	501
Delaware .....	63	6	37	8	-	-	-	-	-	427
Kickapoo .....	110	28	46	24	-	-	-	-	-	394
Kickapoo .....	98	28	34	24	-	-	-	-	-	386
Kiowa .....	231	14	95	75	43	-	4	-	-	514
Kiowa .....	231	14	95	75	43	-	4	-	-	514
Potawatomi .....	164	-	87	69	4	-	-	-	-	489
Citizen Potawatomi Nation .....	14	-	6	8	-	-	-	-	-	656
Potawatomi .....	150	-	81	61	4	-	-	-	-	487
Sac and Fox .....	98	33	42	13	3	-	-	-	-	359
Sac and Fox .....	85	25	37	13	3	-	-	-	-	366
Seminole .....	399	76	162	95	14	22	-	-	-	433
Seminole .....	392	76	162	88	14	22	-	-	-	427
Shawnee .....	215	50	102	50	13	-	-	-	-	428
Absentee Shawnee Tribe of Indians of Oklahoma .....	176	50	79	34	13	-	-	-	-	391
<b>Omaha, NE–IA MSA .....</b>	<b>92 584</b>	<b>6 593</b>	<b>28 506</b>	<b>36 995</b>	<b>11 556</b>	<b>3 911</b>	<b>677</b>	<b>297</b>	<b>548</b>	
<b>American Indian and Alaska Native .....</b>	<b>751</b>	<b>82</b>	<b>326</b>	<b>274</b>	<b>26</b>	<b>7</b>	<b>-</b>	<b>-</b>	<b>462</b>	
<b>American Indian .....</b>	<b>610</b>	<b>77</b>	<b>228</b>	<b>245</b>	<b>26</b>	<b>7</b>	<b>-</b>	<b>-</b>	<b>487</b>	
Omaha .....	84	6	27	43	-	-	-	-	-	513
Sioux .....	140	38	50	32	17	-	-	-	-	336

**Table 77. Gross Rent of Housing Units With an American Indian and Alaska Native Householder for Selected American Indian and Alaska Native Tribes (One Tribe Reported): 2000—Con.**

[Data based on a sample (except Tables 79 and 80). For information on confidentiality protection, coverage, sampling error, and nonsampling error, see Appendix G. Tribes are shown if respondents reported only one tribe or as American Indian or Alaska Native only and met the specified threshold. For more information, see "How to Use This Census Report"]

Metropolitan Area	Specified renter-occupied housing units paying cash rent	Gross rent								Median (dollars)
		Less than \$250	\$250 to \$499	\$500 to \$749	\$750 to \$999	\$1,000 to \$1,499	\$1,500 to \$1,999	\$2,000 or more		
<b>Orlando, FL MSA</b>	<b>210 237</b>	<b>6 157</b>	<b>28 074</b>	<b>88 814</b>	<b>58 124</b>	<b>18 957</b>	<b>2 840</b>	<b>1 073</b>	<b>698</b>	
American Indian and Alaska Native	831	9	159	338	255	40	-	-	686	
American Indian	495	-	87	233	126	33	-	-	670	
Canadian and Latin American	36	-	-	29	7	-	-	-	723	
Cherokee	182	-	26	98	23	26	-	-	615	
Cherokee	167	-	26	83	23	26	-	-	632	
<b>Owensboro, KY MSA</b>	<b>10 475</b>	<b>1 624</b>	<b>5 226</b>	<b>2 536</b>	<b>389</b>	<b>76</b>	<b>19</b>	<b>18</b>	<b>415</b>	
<b>Panama City, FL MSA</b>	<b>18 673</b>	<b>1 276</b>	<b>5 824</b>	<b>6 788</b>	<b>2 388</b>	<b>559</b>	<b>40</b>	<b>37</b>	<b>536</b>	
American Indian and Alaska Native	148	6	54	57	25	-	-	-	519	
American Indian	127	6	54	43	18	-	-	-	502	
<b>Parkersburg--Marietta, WV--OH MSA</b>	<b>15 201</b>	<b>1 720</b>	<b>8 184</b>	<b>3 182</b>	<b>617</b>	<b>56</b>	<b>16</b>	<b>19</b>	<b>417</b>	
<b>Pensacola, FL MSA</b>	<b>44 743</b>	<b>3 228</b>	<b>14 144</b>	<b>16 075</b>	<b>5 683</b>	<b>1 683</b>	<b>457</b>	<b>108</b>	<b>534</b>	
American Indian and Alaska Native	344	37	186	87	6	-	-	-	455	
American Indian	252	21	143	64	6	-	-	-	452	
Cherokee	50	-	30	14	6	-	-	-	469	
Cherokee	50	-	30	14	6	-	-	-	469	
Creek	113	21	64	23	-	-	-	-	361	
Muscogee Creek Nation	83	13	49	16	-	-	-	-	406	
<b>Peoria--Pekin, IL MSA</b>	<b>37 261</b>	<b>4 656</b>	<b>14 300</b>	<b>12 638</b>	<b>2 568</b>	<b>889</b>	<b>240</b>	<b>44</b>	<b>483</b>	
American Indian and Alaska Native	98	29	35	27	7	-	-	-	375	
American Indian	85	29	27	22	7	-	-	-	452	
<b>Philadelphia--Wilmington--Atlantic City, PA--NJ--DE--MD CMSA</b>	<b>695 132</b>	<b>47 624</b>	<b>119 338</b>	<b>270 570</b>	<b>148 559</b>	<b>63 910</b>	<b>10 720</b>	<b>6 182</b>	<b>651</b>	
American Indian and Alaska Native	2 255	202	539	803	459	156	13	-	611	
American Indian	1 390	97	351	504	262	106	5	-	612	
Canadian and Latin American	147	8	21	57	29	8	-	-	709	
Mexican American Indian	62	-	5	21	12	-	-	-	725	
Cherokee	345	45	99	109	42	38	-	-	547	
Cherokee	332	45	99	102	36	38	-	-	533	
Delaware	71	-	18	25	28	-	-	-	679	
Lenni-Lanape	67	-	18	25	24	-	-	-	674	
Iroquois	112	13	36	45	8	-	-	-	554	
Nanticoke Lenni-Lenape	60	-	10	10	30	-	-	-	824	
<b>Phoenix--Mesa, AZ MSA</b>	<b>381 232</b>	<b>14 008</b>	<b>63 735</b>	<b>158 703</b>	<b>83 323</b>	<b>38 670</b>	<b>6 126</b>	<b>2 737</b>	<b>661</b>	
American Indian and Alaska Native	10 320	731	2 162	4 833	1 517	366	14	22	592	
American Indian	7 925	424	1 591	4 026	1 253	272	14	22	601	
Apache	407	17	91	257	23	4	-	-	611	
Apache	196	-	29	139	9	4	-	-	640	
San Carlos Apache	101	11	16	60	14	-	-	-	613	
Canadian and Latin American	259	21	87	100	44	5	-	-	553	
Mexican American Indian	230	-	84	100	39	5	-	-	565	
Cherokee	299	-	44	138	43	28	-	13	680	
Cherokee	277	-	44	138	28	28	-	13	646	
Chippewa	93	-	25	17	43	-	8	-	795	
Chippewa	51	-	8	-	35	-	8	-	869	
Choctaw	111	-	21	65	7	-	-	-	608	
Choctaw	81	-	8	48	7	-	-	-	636	
Navajo	3 301	129	412	2 041	574	108	-	9	624	
Pima	622	77	155	220	86	20	-	-	536	
Gila River Indian Community	157	27	32	41	28	9	-	-	543	
Pima	305	17	71	148	58	11	-	-	583	
Salt River Pima-Maricopa	160	33	52	31	-	-	-	-	350	
Pueblo	456	6	59	319	72	-	-	-	605	
Hopi	333	6	42	239	46	-	-	-	592	
Sioux	218	29	30	106	20	8	6	-	631	
Standing Rock Sioux	31	5	7	9	-	-	-	-	331	
Tohono O'odham	582	55	253	158	17	13	-	-	466	
Ak-Chin	43	-	-	-	-	-	-	-	-	
Tohono O'odham	539	55	253	158	17	13	-	-	466	
Yaqui	331	26	123	98	58	-	-	-	516	
Pascua Yaqui	114	-	37	34	23	-	-	-	625	
Yaqui	217	26	86	64	35	-	-	-	491	
Yuman	145	28	35	50	25	5	-	-	520	
Yavapai-Prescott Tribe of the Yavapai Reservation	53	2	23	26	2	-	-	-	505	
<b>Pine Bluff, AR MSA</b>	<b>10 172</b>	<b>1 081</b>	<b>4 111</b>	<b>3 071</b>	<b>521</b>	<b>109</b>	<b>32</b>	<b>-</b>	<b>463</b>	
<b>Pittsburgh, PA MSA</b>	<b>274 984</b>	<b>32 594</b>	<b>105 798</b>	<b>85 990</b>	<b>23 592</b>	<b>7 671</b>	<b>1 388</b>	<b>1 125</b>	<b>482</b>	
American Indian and Alaska Native	433	65	159	139	43	3	-	-	470	
American Indian	276	39	106	84	31	-	-	-	464	
Cherokee	79	7	40	23	9	-	-	-	469	
Cherokee	72	7	33	23	9	-	-	-	483	
<b>Pittsfield, MA MSA</b>	<b>12 308</b>	<b>1 516</b>	<b>4 252</b>	<b>4 519</b>	<b>1 078</b>	<b>210</b>	<b>102</b>	<b>71</b>	<b>504</b>	
<b>Pocatello, ID MSA</b>	<b>7 948</b>	<b>805</b>	<b>4 162</b>	<b>2 005</b>	<b>507</b>	<b>145</b>	<b>-</b>	<b>9</b>	<b>443</b>	
American Indian and Alaska Native	172	11	103	40	-	-	-	-	428	
American Indian	143	11	74	40	-	-	-	-	442	
Shoshone-Bannock Tribes of the Fort Hall Reservation	79	11	28	26	-	-	-	-	444	
<b>Portland, ME MSA</b>	<b>33 608</b>	<b>3 423</b>	<b>6 041</b>	<b>13 812</b>	<b>6 802</b>	<b>1 892</b>	<b>283</b>	<b>204</b>	<b>621</b>	
American Indian and Alaska Native	294	76	76	88	36	-	6	-	489	
American Indian	239	47	70	68	36	-	6	-	496	
<b>Portland--Salem, OR--WA CMSA</b>	<b>317 058</b>	<b>13 666</b>	<b>45 884</b>	<b>142 746</b>	<b>67 686</b>	<b>31 436</b>	<b>4 826</b>	<b>1 861</b>	<b>660</b>	
American Indian and Alaska Native	3 928	111	639	1 855	923	323	12	-	644	
American Indian	2 939	87	459	1 432	636	280	6	-	649	
Blackfeet	106	-	11	70	21	-	-	-	622	

**Table 77. Gross Rent of Housing Units With an American Indian and Alaska Native Householder for Selected American Indian and Alaska Native Tribes (One Tribe Reported): 2000—Con.**

[Data based on a sample (except Tables 79 and 80). For information on confidentiality protection, coverage, sampling error, and nonsampling error, see Appendix G. Tribes are shown if respondents reported only one tribe or as American Indian or Alaska Native only and met the specified threshold. For more information, see "How to Use This Census Report"]

Metropolitan Area	Specified renter-occupied housing units paying cash rent	Gross rent								Median (dollars)
		Less than \$250	\$250 to \$499	\$500 to \$749	\$750 to \$999	\$1,000 to \$1,499	\$1,500 to \$1,999	\$2,000 or more		
<b>Portland–Salem, OR–WA</b>										
<b>CMSA—Con.</b>										
<b>American Indian and Alaska Native—Con.</b>										
<b>American Indian—Con.</b>										
Canadian and Latin American .....	195	-	39	117	30	9	-	-	-	637
Mexican American Indian .....	181	-	32	110	30	9	-	-	-	637
Cherokee .....	474	5	61	217	98	91	-	-	-	685
Cherokee .....	440	5	53	199	90	91	-	-	-	688
Chippewa .....	211	5	54	66	53	33	-	-	-	683
Chippewa .....	133	5	38	45	20	25	-	-	-	554
Choctaw .....	72	4	13	24	31	-	-	-	-	722
Choctaw .....	66	4	13	24	25	-	-	-	-	706
Confederated Tribes of the Siletz Reservation .....	46	-	5	36	5	-	-	-	-	632
Grand Ronde .....	105	12	24	45	15	-	-	-	-	532
Klamath .....	119	5	39	33	29	13	-	-	-	530
Navajo .....	49	-	1	31	17	-	-	-	-	690
Sioux .....	218	-	28	125	30	26	-	-	-	655
Sioux .....	76	-	7	42	20	7	-	-	-	625
<b>Alaska Native .....</b>	<b>188</b>	<b>9</b>	<b>21</b>	<b>78</b>	<b>62</b>	<b>12</b>	-	-	-	<b>680</b>
Tlingit-Haida .....	61	-	15	35	5	-	-	-	-	653
<b>Providence–Fall River–Warwick, RI–MA MSA</b>	<b>185 355</b>	<b>24 200</b>	<b>53 967</b>	<b>70 283</b>	<b>21 218</b>	<b>7 226</b>	<b>1 382</b>	<b>811</b>	<b>532</b>	
<b>American Indian and Alaska Native .....</b>	<b>1 158</b>	<b>218</b>	<b>273</b>	<b>478</b>	<b>147</b>	<b>22</b>	<b>7</b>	<b>-</b>	<b>550</b>	
<b>American Indian .....</b>	<b>792</b>	<b>176</b>	<b>205</b>	<b>297</b>	<b>79</b>	<b>22</b>	<b>7</b>	<b>-</b>	<b>511</b>	
Narragansett .....	370	117	64	151	16	9	7	-	502	
<b>Provo–Orem, UT MSA</b>	<b>32 976</b>	<b>1 541</b>	<b>8 372</b>	<b>13 240</b>	<b>4 589</b>	<b>3 179</b>	<b>359</b>	<b>38</b>	<b>580</b>	
<b>American Indian and Alaska Native .....</b>	<b>332</b>	<b>8</b>	<b>60</b>	<b>176</b>	<b>63</b>	<b>18</b>	<b>-</b>	<b>-</b>	<b>601</b>	
<b>American Indian .....</b>	<b>245</b>	<b>8</b>	<b>43</b>	<b>117</b>	<b>52</b>	<b>18</b>	<b>-</b>	<b>-</b>	<b>615</b>	
Navajo .....	129	-	38	59	32	-	-	-	601	
<b>Pueblo, CO MSA</b>	<b>16 051</b>	<b>2 055</b>	<b>5 973</b>	<b>5 244</b>	<b>1 422</b>	<b>557</b>	<b>57</b>	<b>78</b>	<b>489</b>	
<b>American Indian and Alaska Native .....</b>	<b>380</b>	<b>65</b>	<b>123</b>	<b>159</b>	<b>16</b>	<b>6</b>	<b>-</b>	<b>-</b>	<b>484</b>	
<b>American Indian .....</b>	<b>215</b>	<b>48</b>	<b>51</b>	<b>88</b>	<b>16</b>	<b>6</b>	<b>-</b>	<b>-</b>	<b>523</b>	
<b>Punta Gorda, FL MSA</b>	<b>10 391</b>	<b>430</b>	<b>1 961</b>	<b>4 483</b>	<b>1 799</b>	<b>771</b>	<b>170</b>	<b>53</b>	<b>626</b>	
<b>Raleigh–Durham–Chapel Hill, NC MSA</b>	<b>161 769</b>	<b>8 312</b>	<b>24 910</b>	<b>62 282</b>	<b>42 315</b>	<b>14 266</b>	<b>2 308</b>	<b>852</b>	<b>686</b>	
<b>American Indian and Alaska Native .....</b>	<b>750</b>	<b>32</b>	<b>136</b>	<b>293</b>	<b>208</b>	<b>40</b>	<b>2</b>	<b>-</b>	<b>633</b>	
<b>American Indian .....</b>	<b>549</b>	<b>15</b>	<b>113</b>	<b>240</b>	<b>115</b>	<b>36</b>	<b>2</b>	<b>-</b>	<b>601</b>	
Canadian and Latin American .....	49	-	7	27	15	-	-	-	665	
Cherokee .....	143	7	24	41	44	12	-	-	647	
Cherokee .....	141	7	24	39	44	12	-	-	650	
Lumbee .....	182	8	40	96	21	17	-	-	537	
<b>Rapid City, SD MSA</b>	<b>11 548</b>	<b>1 297</b>	<b>4 108</b>	<b>4 000</b>	<b>1 027</b>	<b>242</b>	<b>18</b>	<b>18</b>	<b>497</b>	
<b>American Indian and Alaska Native .....</b>	<b>1 357</b>	<b>245</b>	<b>527</b>	<b>448</b>	<b>52</b>	<b>-</b>	<b>-</b>	<b>-</b>	<b>438</b>	
<b>American Indian .....</b>	<b>1 239</b>	<b>186</b>	<b>491</b>	<b>428</b>	<b>52</b>	<b>-</b>	<b>-</b>	<b>-</b>	<b>447</b>	
Sioux .....	1 088	152	455	381	52	-	-	-	451	
Cheyenne River Sioux .....	142	10	60	63	-	-	-	-	442	
Oglala Sioux .....	432	59	185	147	14	-	-	-	457	
Rosebud Sioux .....	195	54	67	46	16	-	-	-	401	
<b>Reading, PA MSA</b>	<b>35 945</b>	<b>2 851</b>	<b>11 537</b>	<b>13 948</b>	<b>4 437</b>	<b>1 015</b>	<b>242</b>	<b>132</b>	<b>545</b>	
<b>American Indian and Alaska Native .....</b>	<b>116</b>	<b>30</b>	<b>36</b>	<b>38</b>	<b>12</b>	<b>-</b>	<b>-</b>	<b>-</b>	<b>473</b>	
<b>American Indian .....</b>	<b>74</b>	<b>16</b>	<b>15</b>	<b>31</b>	<b>12</b>	<b>-</b>	<b>-</b>	<b>-</b>	<b>583</b>	
<b>Redding, CA MSA</b>	<b>21 044</b>	<b>1 127</b>	<b>6 400</b>	<b>8 200</b>	<b>3 176</b>	<b>959</b>	<b>193</b>	<b>44</b>	<b>563</b>	
<b>American Indian and Alaska Native .....</b>	<b>654</b>	<b>66</b>	<b>166</b>	<b>224</b>	<b>136</b>	<b>38</b>	<b>-</b>	<b>-</b>	<b>572</b>	
<b>American Indian .....</b>	<b>568</b>	<b>64</b>	<b>128</b>	<b>212</b>	<b>119</b>	<b>30</b>	<b>-</b>	<b>-</b>	<b>573</b>	
Cherokee .....	74	14	12	25	23	-	-	-	583	
Cherokee .....	72	14	12	23	23	-	-	-	575	
Pit River .....	71	22	15	2	15	6	-	-	340	
Pit River Tribe of California .....	71	22	15	2	15	6	-	-	340	
Wintun .....	155	-	50	64	21	16	-	-	564	
Wintun .....	155	-	50	64	21	16	-	-	564	
<b>Reno, NV MSA</b>	<b>53 620</b>	<b>2 134</b>	<b>8 808</b>	<b>21 935</b>	<b>11 544</b>	<b>6 360</b>	<b>928</b>	<b>457</b>	<b>675</b>	
<b>American Indian and Alaska Native .....</b>	<b>980</b>	<b>87</b>	<b>226</b>	<b>373</b>	<b>145</b>	<b>74</b>	<b>-</b>	<b>-</b>	<b>608</b>	
<b>American Indian .....</b>	<b>866</b>	<b>87</b>	<b>200</b>	<b>336</b>	<b>127</b>	<b>60</b>	<b>-</b>	<b>-</b>	<b>605</b>	
Paiute .....	262	51	107	58	18	-	-	-	386	
Paiute .....	101	14	40	29	18	-	-	-	465	
Pyramid Lake .....	121	32	56	12	-	-	-	-	336	
Paiute-Shoshone .....	31	4	13	9	-	2	-	-	450	
<b>Richland–Kennewick–Pasco, WA MSA</b>	<b>21 284</b>	<b>1 223</b>	<b>6 868</b>	<b>8 429</b>	<b>2 436</b>	<b>729</b>	<b>344</b>	<b>149</b>	<b>542</b>	
<b>American Indian and Alaska Native .....</b>	<b>193</b>	<b>9</b>	<b>62</b>	<b>80</b>	<b>33</b>	<b>-</b>	<b>-</b>	<b>-</b>	<b>553</b>	
<b>American Indian .....</b>	<b>144</b>	<b>9</b>	<b>57</b>	<b>43</b>	<b>26</b>	<b>-</b>	<b>-</b>	<b>-</b>	<b>505</b>	
<b>Richmond–Petersburg, VA MSA</b>	<b>123 671</b>	<b>9 669</b>	<b>23 483</b>	<b>53 685</b>	<b>23 286</b>	<b>6 459</b>	<b>1 094</b>	<b>652</b>	<b>613</b>	
<b>American Indian and Alaska Native .....</b>	<b>668</b>	<b>49</b>	<b>127</b>	<b>308</b>	<b>101</b>	<b>56</b>	<b>-</b>	<b>-</b>	<b>608</b>	
<b>American Indian .....</b>	<b>450</b>	<b>38</b>	<b>83</b>	<b>181</b>	<b>83</b>	<b>38</b>	<b>-</b>	<b>-</b>	<b>623</b>	
Cherokee .....	197	12	39	73	29	28	-	-	614	
Cherokee .....	190	12	32	73	29	28	-	-	624	
Chickahominy .....	26	-	6	7	13	-	-	-	725	
Chickahominy Indian Tribe .....	20	-	-	7	13	-	-	-	762	
<b>Roanoke, VA MSA</b>	<b>30 614</b>	<b>2 855</b>	<b>12 002</b>	<b>11 298</b>	<b>2 314</b>	<b>599</b>	<b>228</b>	<b>48</b>	<b>497</b>	
<b>American Indian and Alaska Native .....</b>	<b>119</b>	<b>10</b>	<b>56</b>	<b>43</b>	<b>10</b>	<b>-</b>	<b>-</b>	<b>-</b>	<b>459</b>	
<b>Rochester, MN MSA</b>	<b>11 231</b>	<b>803</b>	<b>3 508</b>	<b>4 403</b>	<b>1 504</b>	<b>544</b>	<b>159</b>	<b>74</b>	<b>556</b>	

**Table 77. Gross Rent of Housing Units With an American Indian and Alaska Native Householder for Selected American Indian and Alaska Native Tribes (One Tribe Reported): 2000—Con.**

[Data based on a sample (except Tables 79 and 80). For information on confidentiality protection, coverage, sampling error, and nonsampling error, see Appendix G. Tribes are shown if respondents reported only one tribe or as American Indian or Alaska Native only and met the specified threshold. For more information, see "How to Use This Census Report"]

Metropolitan Area	Specified renter-occupied housing units paying cash rent	Gross rent								Median (dollars)
		Less than \$250	\$250 to \$499	\$500 to \$749	\$750 to \$999	\$1,000 to \$1,499	\$1,500 to \$1,999	\$2,000 or more		
<b>Rochester, NY MSA</b>	<b>131 978</b>	<b>7 476</b>	<b>31 800</b>	<b>60 262</b>	<b>20 651</b>	<b>6 030</b>	<b>804</b>	<b>700</b>	<b>594</b>	
American Indian and Alaska Native	661	39	172	288	103	11	-	-	580	
American Indian	476	39	101	222	57	11	-	-	591	
Iroquois	284	20	67	128	31	11	-	-	602	
Mohawk	143	4	37	61	19	3	-	-	583	
<b>Rockford, IL MSA</b>	<b>39 579</b>	<b>3 740</b>	<b>14 171</b>	<b>14 288</b>	<b>4 196</b>	<b>1 158</b>	<b>149</b>	<b>139</b>	<b>512</b>	
American Indian and Alaska Native	151	10	52	69	20	-	-	-	540	
American Indian	102	10	18	54	20	-	-	-	704	
<b>Rocky Mount, NC MSA</b>	<b>17 925</b>	<b>2 386</b>	<b>6 584</b>	<b>5 453</b>	<b>1 224</b>	<b>352</b>	<b>87</b>	<b>64</b>	<b>471</b>	
American Indian and Alaska Native	43	7	16	10	-	-	-	-	430	
<b>Sacramento-Yolo, CA CMSA</b>	<b>255 894</b>	<b>8 904</b>	<b>43 754</b>	<b>103 998</b>	<b>60 944</b>	<b>26 831</b>	<b>3 929</b>	<b>878</b>	<b>673</b>	
American Indian and Alaska Native	3 529	131	562	1 681	767	274	24	7	664	
American Indian	2 775	96	386	1 303	698	211	16	7	673	
Apache	120	11	20	40	42	7	-	-	731	
Apache	98	-	16	40	35	7	-	-	738	
Canadian and Latin American	228	12	65	83	64	4	-	-	597	
Mexican American Indian	195	12	58	71	54	-	-	-	611	
Cherokee	576	18	68	265	156	69	-	-	676	
Cherokee	543	18	68	252	149	56	-	-	674	
Choctaw	76	-	-	55	15	6	-	-	669	
Choctaw	76	-	-	55	15	6	-	-	669	
Me-Wuk	147	12	20	108	7	-	-	-	564	
Me-Wuk	147	12	20	108	7	-	-	-	564	
Navajo	111	6	14	55	18	18	-	-	666	
Sioux	123	-	15	47	49	12	-	-	748	
<b>Saginaw-Bay City-Midland, MI MSA</b>	<b>36 434</b>	<b>3 753</b>	<b>14 992</b>	<b>12 496</b>	<b>2 318</b>	<b>583</b>	<b>290</b>	<b>266</b>	<b>483</b>	
American Indian and Alaska Native	196	5	74	81	24	6	-	-	524	
American Indian	135	-	48	61	16	4	-	-	525	
Chippewa	61	-	25	30	-	-	-	-	507	
Chippewa	45	-	13	26	-	-	-	-	518	
Saginaw Chippewa	4	-	-	4	-	-	-	-	650	
<b>St. Cloud, MN MSA</b>	<b>16 372</b>	<b>1 846</b>	<b>7 284</b>	<b>5 556</b>	<b>837</b>	<b>238</b>	<b>58</b>	<b>6</b>	<b>475</b>	
American Indian and Alaska Native	118	32	47	34	-	-	-	-	448	
American Indian	54	25	15	14	-	-	-	-	260	
<b>St. Joseph, MO MSA</b>	<b>11 840</b>	<b>1 346</b>	<b>5 993</b>	<b>3 134</b>	<b>465</b>	<b>131</b>	<b>86</b>	<b>33</b>	<b>435</b>	
American Indian and Alaska Native	45	-	39	-	-	-	-	-	420	
American Indian	29	-	23	-	-	-	-	-	437	
<b>St. Louis, MO-IL MSA</b>	<b>287 453</b>	<b>21 321</b>	<b>101 522</b>	<b>106 757</b>	<b>31 165</b>	<b>10 095</b>	<b>2 170</b>	<b>1 162</b>	<b>525</b>	
American Indian and Alaska Native	1 005	69	477	366	64	14	-	-	473	
American Indian	646	53	294	239	39	14	-	-	470	
Cherokee	299	25	131	132	-	7	-	-	485	
Cherokee	299	25	131	132	-	7	-	-	485	
<b>Salinas, CA MSA</b>	<b>54 213</b>	<b>1 515</b>	<b>5 154</b>	<b>16 637</b>	<b>15 408</b>	<b>9 017</b>	<b>2 048</b>	<b>1 103</b>	<b>776</b>	
American Indian and Alaska Native	587	44	89	216	143	74	15	-	681	
American Indian	399	33	58	124	115	48	15	-	693	
Canadian and Latin American	71	1	16	20	23	4	7	-	689	
Mexican American Indian	53	1	16	20	12	4	-	-	637	
<b>Salt Lake City-Ogden, UT MSA</b>	<b>123 742</b>	<b>5 877</b>	<b>23 503</b>	<b>57 172</b>	<b>21 644</b>	<b>8 932</b>	<b>1 419</b>	<b>442</b>	<b>625</b>	
American Indian and Alaska Native	1 888	119	342	966	321	76	17	-	600	
American Indian	1 523	85	298	781	268	69	17	-	610	
Canadian and Latin American	98	4	30	45	13	6	-	-	586	
Cherokee	158	20	36	35	53	4	10	-	639	
Cherokee	147	20	30	30	53	4	10	-	668	
Navajo	735	47	138	383	131	36	-	-	618	
Ute	85	-	20	52	8	5	-	-	535	
<b>San Angelo, TX MSA</b>	<b>14 042</b>	<b>1 052</b>	<b>6 663</b>	<b>4 179</b>	<b>784</b>	<b>366</b>	<b>27</b>	<b>16</b>	<b>457</b>	
American Indian and Alaska Native	95	-	50	28	8	7	-	-	438	
American Indian	57	-	30	17	8	-	-	-	442	
<b>San Antonio, TX MSA</b>	<b>204 160</b>	<b>15 427</b>	<b>61 060</b>	<b>76 113</b>	<b>28 015</b>	<b>10 774</b>	<b>1 969</b>	<b>1 048</b>	<b>556</b>	
American Indian and Alaska Native	1 639	137	547	577	261	52	3	12	533	
American Indian	1 012	90	297	394	146	46	-	12	555	
Canadian and Latin American	331	42	133	102	21	5	-	12	468	
Mexican American Indian	312	42	123	93	21	5	-	12	469	
Cherokee	177	-	36	76	57	8	-	-	677	
Cherokee	171	-	30	76	57	8	-	-	685	
<b>San Diego, CA MSA</b>	<b>441 614</b>	<b>12 286</b>	<b>45 073</b>	<b>147 405</b>	<b>115 305</b>	<b>78 195</b>	<b>17 770</b>	<b>6 773</b>	<b>761</b>	
American Indian and Alaska Native	4 137	186	476	1 527	1 066	502	98	25	718	
American Indian	3 144	136	370	1 150	780	369	79	25	718	
Apache	115	4	17	43	42	-	9	-	664	
Apache	108	4	17	36	42	-	9	-	683	
Cahuilla	14	-	4	10	-	-	-	-	606	
Canadian and Latin American	454	15	57	216	118	37	-	-	666	
Mexican American Indian	375	15	57	201	75	20	-	-	625	
Cherokee	404	14	48	129	84	103	10	8	800	
Cherokee	375	14	48	129	74	89	5	8	743	
Choctaw	116	-	7	22	33	23	11	9	897	
Choctaw	116	-	7	22	33	23	11	9	897	
Cupeno	32	3	9	-	-	17	-	-	1 037	
Cupeno	14	3	9	-	-	-	-	-	288	
Diegueno	279	15	48	102	31	32	-	-	644	
Barona Group of Capitan Grande Band	9	-	-	9	-	-	-	-	575	
Diegueno	127	4	17	46	14	22	-	-	669	
Mesa Grande Band of Diegueno Mission Indians	51	-	20	8	17	-	-	-	616	

**Table 77. Gross Rent of Housing Units With an American Indian and Alaska Native Householder for Selected American Indian and Alaska Native Tribes (One Tribe Reported): 2000—Con.**

[Data based on a sample (except Tables 79 and 80). For information on confidentiality protection, coverage, sampling error, and nonsampling error, see Appendix G. Tribes are shown if respondents reported only one tribe or as American Indian or Alaska Native only and met the specified threshold. For more information, see "How to Use This Census Report"]

Metropolitan Area	Specified renter-occupied housing units paying cash rent	Gross rent								Median (dollars)
		Less than \$250	\$250 to \$499	\$500 to \$749	\$750 to \$999	\$1,000 to \$1,499	\$1,500 to \$1,999	\$2,000 or more		
<b>San Diego, CA MSA—Con.</b>										
<b>American Indian and Alaska Native—Con.</b>										
<b>American Indian—Con.</b>										
<b>Diegueno—Con.</b>										
San Pasqual Band of Diegueno Mission Indians .....	22	11	-	11	-	-	-	-	-	425
Luiseno .....	157	31	42	52	11	-	-	-	-	450
La Jolla Band of Luiseno Mission Indians .....	30	3	4	16	-	-	-	-	-	555
Luiseno .....	67	18	19	14	7	-	-	-	-	425
Pala Band of Luiseno Mission Indians .....	22	8	6	3	-	-	-	-	-	363
Mission Indians .....	21	9	2	8	-	-	-	-	-	413
Mission Indians .....	21	9	2	8	-	-	-	-	-	413
Navajo .....	205	-	25	83	54	15	-	-	-	719
Sioux .....	108	11	15	24	53	-	-	-	-	756
<b>San Francisco—Oakland—San Jose, CA CMSA .....</b>	<b>1 072 174</b>	<b>40 671</b>	<b>77 150</b>	<b>184 507</b>	<b>252 069</b>	<b>315 462</b>	<b>120 144</b>	<b>54 665</b>	<b>968</b>	
<b>American Indian and Alaska Native .....</b>	<b>8 362</b>	<b>417</b>	<b>659</b>	<b>1 437</b>	<b>2 365</b>	<b>2 381</b>	<b>701</b>	<b>147</b>	<b>910</b>	
<b>American Indian .....</b>	<b>6 001</b>	<b>303</b>	<b>483</b>	<b>1 066</b>	<b>1 601</b>	<b>1 707</b>	<b>521</b>	<b>121</b>	<b>904</b>	
Apache .....	369	29	46	46	108	88	48	4	911	
Apache .....	298	29	38	46	83	65	33	4	895	
Blackfeet .....	167	7	10	27	71	29	13	10	848	
Canadian and Latin American .....	850	49	68	182	233	234	45	22	851	
Mexican American Indian .....	718	37	46	154	214	192	45	22	864	
Cherokee .....	928	57	101	197	189	266	64	10	895	
Cherokee .....	894	47	101	188	181	266	64	10	904	
Chippewa .....	124	2	13	32	25	36	6	-	781	
Chippewa .....	95	2	13	21	25	18	6	-	770	
Choctaw .....	228	-	-	44	68	86	20	-	940	
Choctaw .....	213	-	-	44	81	20	-	-	990	
Costanoan .....	11	-	5	-	-	6	-	-	1 271	
Iroquois .....	97	-	10	8	13	44	16	6	1 122	
Navajo .....	258	10	17	37	71	78	45	-	963	
Pomo .....	271	-	30	44	87	72	6	-	889	
Pomo .....	177	-	28	34	40	39	6	-	844	
Pueblo .....	190	7	16	33	68	56	10	-	926	
Sioux .....	301	-	31	39	45	141	36	-	1 134	
Sioux .....	130	-	9	12	31	69	-	-	1 125	
<b>Alaska Native .....</b>	<b>133</b>	<b>5</b>	<b>-</b>	<b>21</b>	<b>43</b>	<b>49</b>	<b>15</b>	<b>-</b>	<b>981</b>	
<b>San Luis Obispo—Atascadero—Paso Robles, CA MSA .....</b>	<b>34 876</b>	<b>852</b>	<b>4 906</b>	<b>12 681</b>	<b>8 477</b>	<b>5 205</b>	<b>1 128</b>	<b>232</b>	<b>719</b>	
<b>American Indian and Alaska Native .....</b>	<b>406</b>	<b>9</b>	<b>94</b>	<b>152</b>	<b>88</b>	<b>56</b>	<b>-</b>	<b>-</b>	<b>686</b>	
<b>American Indian .....</b>	<b>263</b>	<b>-</b>	<b>48</b>	<b>97</b>	<b>75</b>	<b>36</b>	<b>-</b>	<b>-</b>	<b>728</b>	
<b>Santa Barbara—Santa Maria—Lompoc, CA MSA .....</b>	<b>59 192</b>	<b>1 756</b>	<b>5 604</b>	<b>15 260</b>	<b>15 231</b>	<b>12 310</b>	<b>3 824</b>	<b>2 126</b>	<b>830</b>	
<b>American Indian and Alaska Native .....</b>	<b>732</b>	<b>10</b>	<b>110</b>	<b>255</b>	<b>182</b>	<b>131</b>	<b>16</b>	<b>17</b>	<b>738</b>	
<b>American Indian .....</b>	<b>542</b>	<b>4</b>	<b>92</b>	<b>222</b>	<b>113</b>	<b>106</b>	<b>-</b>	<b>1</b>	<b>704</b>	
Canadian and Latin American .....	165	-	15	111	18	21	-	-	674	
Mexican American Indian .....	143	-	5	99	18	21	-	-	688	
Cherokee .....	56	-	2	29	17	8	-	-	688	
Cherokee .....	56	-	2	29	17	8	-	-	688	
Chumash .....	82	-	17	23	10	32	-	-	810	
Chumash .....	82	-	17	23	10	32	-	-	810	
<b>Santa Fe, NM MSA .....</b>	<b>17 850</b>	<b>1 153</b>	<b>2 958</b>	<b>5 861</b>	<b>4 085</b>	<b>2 125</b>	<b>495</b>	<b>102</b>	<b>688</b>	
<b>American Indian and Alaska Native .....</b>	<b>568</b>	<b>111</b>	<b>121</b>	<b>161</b>	<b>113</b>	<b>48</b>	<b>-</b>	<b>-</b>	<b>573</b>	
<b>American Indian .....</b>	<b>477</b>	<b>99</b>	<b>94</b>	<b>133</b>	<b>99</b>	<b>38</b>	<b>-</b>	<b>-</b>	<b>602</b>	
Navajo .....	113	23	17	22	23	28	-	-	738	
Pueblo .....	206	56	64	35	37	-	-	-	380	
Nambe .....	19	-	19	-	-	-	-	-	393	
Pojoaque .....	21	12	3	2	-	-	-	-	235	
San Ildefonso .....	49	19	27	3	-	-	-	-	308	
Tesuque .....	22	6	8	2	6	-	-	-	342	
<b>Sarasota—Bradenton, FL MSA .....</b>	<b>60 600</b>	<b>1 977</b>	<b>9 528</b>	<b>25 063</b>	<b>12 615</b>	<b>5 767</b>	<b>1 144</b>	<b>1 220</b>	<b>673</b>	
<b>American Indian and Alaska Native .....</b>	<b>235</b>	<b>25</b>	<b>28</b>	<b>132</b>	<b>26</b>	<b>10</b>	<b>-</b>	<b>-</b>	<b>585</b>	
<b>American Indian .....</b>	<b>188</b>	<b>25</b>	<b>13</b>	<b>100</b>	<b>26</b>	<b>10</b>	<b>-</b>	<b>-</b>	<b>589</b>	
<b>Savannah, GA MSA .....</b>	<b>39 344</b>	<b>3 250</b>	<b>10 147</b>	<b>14 776</b>	<b>6 670</b>	<b>1 779</b>	<b>400</b>	<b>213</b>	<b>582</b>	
<b>American Indian and Alaska Native .....</b>	<b>80</b>	<b>-</b>	<b>-</b>	<b>43</b>	<b>17</b>	<b>8</b>	<b>-</b>	<b>-</b>	<b>549</b>	
<b>American Indian .....</b>	<b>60</b>	<b>-</b>	<b>-</b>	<b>43</b>	<b>17</b>	<b>-</b>	<b>-</b>	<b>-</b>	<b>543</b>	
<b>Scranton—Wilkes-Barre—Hazleton, PA MSA .....</b>	<b>75 014</b>	<b>10 000</b>	<b>34 194</b>	<b>20 310</b>	<b>3 176</b>	<b>711</b>	<b>117</b>	<b>89</b>	<b>439</b>	
<b>American Indian and Alaska Native .....</b>	<b>140</b>	<b>17</b>	<b>76</b>	<b>37</b>	<b>4</b>	<b>-</b>	<b>-</b>	<b>-</b>	<b>439</b>	
<b>American Indian .....</b>	<b>103</b>	<b>15</b>	<b>59</b>	<b>21</b>	<b>2</b>	<b>-</b>	<b>-</b>	<b>-</b>	<b>423</b>	
<b>Seattle—Tacoma—Bremerton, WA CMSA .....</b>	<b>514 754</b>	<b>24 081</b>	<b>62 949</b>	<b>183 525</b>	<b>132 729</b>	<b>74 311</b>	<b>14 418</b>	<b>5 659</b>	<b>723</b>	
<b>American Indian and Alaska Native .....</b>	<b>7 158</b>	<b>670</b>	<b>1 268</b>	<b>2 813</b>	<b>1 389</b>	<b>662</b>	<b>115</b>	<b>14</b>	<b>632</b>	
<b>American Indian .....</b>	<b>4 870</b>	<b>417</b>	<b>868</b>	<b>1 983</b>	<b>918</b>	<b>388</b>	<b>94</b>	<b>-</b>	<b>622</b>	
Apache .....	79	-	2	41	27	-	6	-	719	
Apache .....	73	-	2	41	27	-	-	-	700	
Blackfeet .....	250	18	37	111	47	27	10	-	675	
Canadian and Latin American .....	251	34	36	103	61	17	-	-	609	
Canadian Indian .....	78	34	21	11	8	4	-	-	273	
Mexican American Indian .....	163	-	15	90	53	5	-	-	637	
Cherokee .....	524	25	89	217	107	41	24	-	648	
Cherokee .....	462	25	82	184	85	41	24	-	636	
Chippewa .....	337	22	57	138	38	62	-	-	642	
Chippewa .....	201	10	33	85	38	22	-	-	618	
Turtle Mountain Band .....	76	-	16	17	-	36	-	-	1 010	
Choctaw .....	90	-	-	46	19	7	-	-	675	
Choctaw .....	80	-	-	36	19	7	-	-	725	

**Table 77. Gross Rent of Housing Units With an American Indian and Alaska Native Householder for Selected American Indian and Alaska Native Tribes (One Tribe Reported): 2000—Con.**

[Data based on a sample (except Tables 79 and 80). For information on confidentiality protection, coverage, sampling error, and nonsampling error, see Appendix G. Tribes are shown if respondents reported only one tribe or as American Indian or Alaska Native only and met the specified threshold. For more information, see "How to Use This Census Report"]

Metropolitan Area	Specified renter-occupied housing units paying cash rent	Gross rent								Median (dollars)
		Less than \$250	\$250 to \$499	\$500 to \$749	\$750 to \$999	\$1,000 to \$1,499	\$1,500 to \$1,999	\$2,000 or more		
<b>Seattle-Tacoma-Bremerton, WA MSA—Con.</b>										
<b>American Indian and Alaska Native—Con.</b>										
<b>American Indian—Con.</b>										
Colville .....	167	17	41	87	7	14	-	-	-	613
Navajo .....	161	6	29	59	47	9	-	-	-	672
Puget Sound Salish .....	886	120	196	374	120	15	14	-	-	556
Muckleshoot .....	143	26	47	52	2	-	-	-	-	460
Nisqually .....	44	17	-	27	-	-	-	-	-	603
Puyallup .....	154	13	25	97	8	5	-	-	-	576
Suquamish .....	82	5	13	38	24	2	-	-	-	604
Tulalip .....	239	37	72	83	23	8	-	-	-	503
Sioux .....	362	34	58	155	64	27	8	-	-	612
Sioux .....	133	10	14	69	7	17	8	-	-	604
S'Klallam .....	123	16	39	47	15	-	-	-	-	519
Klallam .....	59	11	14	15	13	-	-	-	-	563
Port Gamble Klallam .....	46	5	25	16	-	-	-	-	-	473
Yakama .....	67	2	21	25	17	-	-	-	-	604
<b>Alaska Native</b> .....	<b>815</b>	<b>120</b>	<b>147</b>	<b>345</b>	<b>129</b>	<b>62</b>	<b>5</b>	<b>-</b>	<b>-</b>	<b>601</b>
Aleut .....	91	-	24	53	14	-	-	-	-	598
Tlingit-Haida .....	295	37	55	88	81	34	-	-	-	664
Tlingit .....	194	37	39	56	46	16	-	-	-	622
Tsimshian .....	100	10	-	57	9	19	5	-	-	672
Tsimshian .....	100	10	-	57	9	19	5	-	-	672
<b>Sharon, PA MSA</b> .....	<b>10 707</b>	<b>1 484</b>	<b>4 672</b>	<b>3 236</b>	<b>374</b>	<b>38</b>	<b>35</b>	<b>2</b>	<b>-</b>	<b>443</b>
<b>Sheboygan, WI MSA</b> .....	<b>12 248</b>	<b>767</b>	<b>5 838</b>	<b>4 360</b>	<b>683</b>	<b>134</b>	<b>23</b>	<b>9</b>	<b>-</b>	<b>482</b>
<b>American Indian and Alaska Native</b> .....	<b>24</b>	<b>11</b>	<b>3</b>	<b>7</b>	<b>3</b>	<b>-</b>	<b>-</b>	<b>-</b>	<b>-</b>	<b>417</b>
<b>American Indian</b> .....	<b>22</b>	<b>11</b>	<b>1</b>	<b>7</b>	<b>3</b>	<b>-</b>	<b>-</b>	<b>-</b>	<b>-</b>	<b>325</b>
<b>Sherman-Denison, TX MSA</b> .....	<b>12 345</b>	<b>1 049</b>	<b>4 111</b>	<b>4 464</b>	<b>1 210</b>	<b>267</b>	<b>174</b>	<b>68</b>	<b>-</b>	<b>518</b>
<b>American Indian and Alaska Native</b> .....	<b>216</b>	<b>16</b>	<b>44</b>	<b>129</b>	<b>20</b>	<b>-</b>	<b>-</b>	<b>-</b>	<b>-</b>	<b>565</b>
<b>American Indian</b> .....	<b>197</b>	<b>9</b>	<b>44</b>	<b>117</b>	<b>20</b>	<b>-</b>	<b>-</b>	<b>-</b>	<b>-</b>	<b>563</b>
Choctaw .....	66	-	19	40	-	-	-	-	-	575
Choctaw .....	44	-	19	25	-	-	-	-	-	557
<b>Shreveport-Bossier City, LA MSA</b> .....	<b>50 500</b>	<b>6 212</b>	<b>21 002</b>	<b>14 201</b>	<b>3 518</b>	<b>902</b>	<b>156</b>	<b>220</b>	<b>-</b>	<b>460</b>
<b>American Indian and Alaska Native</b> .....	<b>253</b>	<b>38</b>	<b>105</b>	<b>76</b>	<b>13</b>	<b>-</b>	<b>-</b>	<b>-</b>	<b>-</b>	<b>363</b>
<b>American Indian</b> .....	<b>204</b>	<b>30</b>	<b>81</b>	<b>67</b>	<b>13</b>	<b>-</b>	<b>-</b>	<b>-</b>	<b>-</b>	<b>364</b>
<b>Sioux City, IA-NE MSA</b> .....	<b>14 264</b>	<b>1 412</b>	<b>5 452</b>	<b>5 282</b>	<b>1 137</b>	<b>238</b>	<b>102</b>	<b>69</b>	<b>-</b>	<b>499</b>
<b>American Indian and Alaska Native</b> .....	<b>326</b>	<b>51</b>	<b>111</b>	<b>132</b>	<b>25</b>	<b>-</b>	<b>-</b>	<b>-</b>	<b>-</b>	<b>490</b>
<b>American Indian</b> .....	<b>295</b>	<b>51</b>	<b>105</b>	<b>112</b>	<b>20</b>	<b>-</b>	<b>-</b>	<b>-</b>	<b>-</b>	<b>450</b>
Sioux .....	106	7	44	40	8	-	-	-	-	492
<b>Sioux Falls, SD MSA</b> .....	<b>21 976</b>	<b>1 610</b>	<b>8 217</b>	<b>9 363</b>	<b>1 553</b>	<b>480</b>	<b>129</b>	<b>91</b>	<b>-</b>	<b>517</b>
<b>American Indian and Alaska Native</b> .....	<b>493</b>	<b>62</b>	<b>172</b>	<b>219</b>	<b>28</b>	<b>-</b>	<b>-</b>	<b>-</b>	<b>-</b>	<b>504</b>
<b>American Indian</b> .....	<b>422</b>	<b>45</b>	<b>158</b>	<b>179</b>	<b>28</b>	<b>-</b>	<b>-</b>	<b>-</b>	<b>-</b>	<b>502</b>
Sioux .....	377	45	149	160	11	-	-	-	-	491
<b>South Bend, IN MSA</b> .....	<b>28 247</b>	<b>2 569</b>	<b>8 756</b>	<b>12 094</b>	<b>2 673</b>	<b>616</b>	<b>244</b>	<b>107</b>	<b>-</b>	<b>535</b>
<b>American Indian and Alaska Native</b> .....	<b>117</b>	<b>22</b>	<b>47</b>	<b>40</b>	<b>8</b>	<b>-</b>	<b>-</b>	<b>-</b>	<b>-</b>	<b>415</b>
<b>American Indian</b> .....	<b>70</b>	<b>22</b>	<b>8</b>	<b>32</b>	<b>8</b>	<b>-</b>	<b>-</b>	<b>-</b>	<b>-</b>	<b>518</b>
<b>Spokane, WA MSA</b> .....	<b>55 919</b>	<b>4 077</b>	<b>19 243</b>	<b>21 502</b>	<b>5 894</b>	<b>1 944</b>	<b>399</b>	<b>321</b>	<b>-</b>	<b>532</b>
<b>American Indian and Alaska Native</b> .....	<b>1 110</b>	<b>116</b>	<b>355</b>	<b>424</b>	<b>112</b>	<b>34</b>	<b>-</b>	<b>-</b>	<b>-</b>	<b>522</b>
<b>American Indian</b> .....	<b>833</b>	<b>87</b>	<b>291</b>	<b>301</b>	<b>65</b>	<b>34</b>	<b>-</b>	<b>-</b>	<b>-</b>	<b>509</b>
Colville .....	137	38	31	46	22	-	-	-	-	496
Spokane .....	85	6	27	34	-	-	-	-	-	502
<b>Springfield, IL MSA</b> .....	<b>24 489</b>	<b>1 725</b>	<b>9 916</b>	<b>9 178</b>	<b>1 925</b>	<b>460</b>	<b>158</b>	<b>35</b>	<b>-</b>	<b>501</b>
<b>American Indian and Alaska Native</b> .....	<b>73</b>	<b>-</b>	<b>63</b>	<b>10</b>	<b>-</b>	<b>-</b>	<b>-</b>	<b>-</b>	<b>-</b>	<b>341</b>
<b>Springfield, MO MSA</b> .....	<b>41 947</b>	<b>3 083</b>	<b>19 876</b>	<b>13 092</b>	<b>3 014</b>	<b>609</b>	<b>204</b>	<b>80</b>	<b>-</b>	<b>467</b>
<b>American Indian and Alaska Native</b> .....	<b>405</b>	<b>36</b>	<b>163</b>	<b>172</b>	<b>12</b>	<b>12</b>	<b>-</b>	<b>-</b>	<b>-</b>	<b>499</b>
<b>American Indian</b> .....	<b>310</b>	<b>34</b>	<b>112</b>	<b>138</b>	<b>12</b>	<b>12</b>	<b>-</b>	<b>-</b>	<b>-</b>	<b>508</b>
Cherokee .....	111	15	53	40	3	-	-	-	-	458
Cherokee .....	111	15	53	40	3	-	-	-	-	458
<b>Springfield, MA MSA</b> .....	<b>85 825</b>	<b>11 542</b>	<b>21 376</b>	<b>34 376</b>	<b>11 154</b>	<b>3 175</b>	<b>503</b>	<b>167</b>	<b>-</b>	<b>558</b>
<b>American Indian and Alaska Native</b> .....	<b>264</b>	<b>40</b>	<b>64</b>	<b>104</b>	<b>56</b>	<b>-</b>	<b>-</b>	<b>-</b>	<b>-</b>	<b>618</b>
<b>American Indian</b> .....	<b>177</b>	<b>14</b>	<b>43</b>	<b>84</b>	<b>36</b>	<b>-</b>	<b>-</b>	<b>-</b>	<b>-</b>	<b>624</b>
<b>State College, PA MSA</b> .....	<b>19 332</b>	<b>634</b>	<b>6 442</b>	<b>7 387</b>	<b>2 461</b>	<b>1 354</b>	<b>283</b>	<b>78</b>	<b>-</b>	<b>565</b>
<b>Steubenville-Weirton, OH-WV MSA</b> .....	<b>13 263</b>	<b>2 093</b>	<b>6 520</b>	<b>2 719</b>	<b>272</b>	<b>59</b>	<b>18</b>	<b>7</b>	<b>-</b>	<b>395</b>
<b>Stockton-Lodi, CA MSA</b> .....	<b>70 789</b>	<b>3 201</b>	<b>16 047</b>	<b>29 093</b>	<b>13 895</b>	<b>4 670</b>	<b>984</b>	<b>273</b>	<b>-</b>	<b>617</b>
<b>American Indian and Alaska Native</b> .....	<b>1 039</b>	<b>38</b>	<b>262</b>	<b>449</b>	<b>176</b>	<b>90</b>	<b>8</b>	<b>4</b>	<b>-</b>	<b>599</b>
<b>American Indian</b> .....	<b>768</b>	<b>32</b>	<b>197</b>	<b>309</b>	<b>137</b>	<b>74</b>	<b>8</b>	<b>4</b>	<b>-</b>	<b>590</b>
Canadian and Latin American .....	107	25	30	46	6	-	-	-	-	496
Mexican American Indian .....	98	16	30	46	6	-	-	-	-	525
Cherokee .....	137	7	44	37	42	-	-	-	-	564
Cherokee .....	130	7	44	37	42	-	-	-	-	564
<b>Sumter, SC MSA</b> .....	<b>11 459</b>	<b>1 016</b>	<b>4 447</b>	<b>2 850</b>	<b>615</b>	<b>105</b>	<b>79</b>	<b>96</b>	<b>-</b>	<b>461</b>
<b>Syracuse, NY MSA</b> .....	<b>90 682</b>	<b>7 490</b>	<b>29 098</b>	<b>38 231</b>	<b>9 174</b>	<b>1 912</b>	<b>328</b>	<b>225</b>	<b>-</b>	<b>535</b>
<b>American Indian and Alaska Native</b> .....	<b>802</b>	<b>44</b>	<b>317</b>	<b>370</b>	<b>49</b>	<b>5</b>	<b>-</b>	<b>-</b>	<b>-</b>	<b>522</b>
<b>American Indian</b> .....	<b>615</b>	<b>20</b>	<b>256</b>	<b>281</b>	<b>43</b>	<b>5</b>	<b>-</b>	<b>-</b>	<b>-</b>	<b>523</b>
Iroquois .....	482	20	198	222	29	5	-	-	-	520
Mohawk .....	269	8	117	133	6	5	-	-	-	516
Oneida Nation of New York .....	86	7	44	27	8	-	-	-	-	471
Onondaga .....	92	3	22	50	9	-	-	-	-	585

**Table 77. Gross Rent of Housing Units With an American Indian and Alaska Native Householder for Selected American Indian and Alaska Native Tribes (One Tribe Reported): 2000—Con.**

[Data based on a sample (except Tables 79 and 80). For information on confidentiality protection, coverage, sampling error, and nonsampling error, see Appendix G. Tribes are shown if respondents reported only one tribe or as American Indian or Alaska Native only and met the specified threshold. For more information, see "How to Use This Census Report"]

Metropolitan Area	Specified renter-occupied housing units paying cash rent	Gross rent								Median (dollars)
		Less than \$250	\$250 to \$499	\$500 to \$749	\$750 to \$999	\$1,000 to \$1,499	\$1,500 to \$1,999	\$2,000 or more		
<b>Tallahassee, FL MSA</b>	<b>44 735</b>	<b>2 235</b>	<b>12 483</b>	<b>17 768</b>	<b>7 893</b>	<b>2 484</b>	<b>278</b>	<b>15</b>	<b>591</b>	
American Indian and Alaska Native	113	-	17	80	8	-	-	-	642	
<b>Tampa—St. Petersburg—Clearwater, FL MSA</b>	<b>294 321</b>	<b>14 242</b>	<b>67 601</b>	<b>125 499</b>	<b>51 425</b>	<b>17 550</b>	<b>4 131</b>	<b>1 834</b>	<b>608</b>	
American Indian and Alaska Native	1 384	48	333	585	269	87	20	-	600	
American Indian	1 055	30	273	457	167	72	20	-	589	
Canadian and Latin American	168	7	56	72	22	5	-	-	528	
Cherokee	304	13	103	129	35	17	-	-	542	
Cherokee	304	13	103	129	35	17	-	-	542	
Iroquois	68	10	24	11	-	13	10	-	525	
<b>Terre Haute, IN MSA</b>	<b>16 590</b>	<b>2 156</b>	<b>7 736</b>	<b>4 336</b>	<b>658</b>	<b>132</b>	<b>49</b>	<b>24</b>	<b>437</b>	
American Indian and Alaska Native	82	7	37	16	13	7	-	-	450	
<b>Texarkana, TX—Texarkana, AR MSA</b>	<b>14 313</b>	<b>1 787</b>	<b>6 031</b>	<b>3 913</b>	<b>670</b>	<b>243</b>	<b>32</b>	<b>7</b>	<b>453</b>	
American Indian and Alaska Native	103	7	50	39	-	-	-	-	428	
American Indian	83	7	42	27	-	-	-	-	422	
<b>Toledo, OH MSA</b>	<b>79 168</b>	<b>7 638</b>	<b>32 566</b>	<b>27 159</b>	<b>6 449</b>	<b>1 515</b>	<b>533</b>	<b>271</b>	<b>488</b>	
American Indian and Alaska Native	227	21	72	73	26	-	10	-	512	
American Indian	151	21	60	32	20	-	10	-	470	
<b>Topeka, KS MSA</b>	<b>22 202</b>	<b>1 885</b>	<b>9 192</b>	<b>7 341</b>	<b>1 918</b>	<b>817</b>	<b>266</b>	<b>126</b>	<b>494</b>	
American Indian and Alaska Native	360	17	183	116	28	4	-	-	469	
American Indian	274	2	162	95	4	4	-	-	458	
Potawatomi	101	-	70	31	-	-	-	-	405	
<b>Tucson, AZ MSA</b>	<b>118 434</b>	<b>5 371</b>	<b>40 490</b>	<b>43 569</b>	<b>14 768</b>	<b>6 016</b>	<b>1 436</b>	<b>1 064</b>	<b>544</b>	
American Indian and Alaska Native	3 617	500	1 347	1 087	187	107	25	-	473	
American Indian	3 034	463	1 044	890	163	99	25	-	471	
Canadian and Latin American	65	3	50	12	-	-	-	-	385	
Mexican American Indian	59	3	44	12	-	-	-	-	380	
Cherokee	138	21	57	33	16	-	-	-	460	
Cherokee	132	21	51	33	16	-	-	-	468	
Navajo	307	2	97	161	36	11	-	-	534	
Pueblo	81	6	17	55	3	-	-	-	544	
Tohono O'odham	1 133	282	341	244	16	5	25	-	403	
Tohono O'odham	1 133	282	341	244	16	5	25	-	403	
Yaqui	769	119	284	222	27	23	-	-	458	
Pascua Yaqui	175	18	40	76	18	2	-	-	541	
Yaqui	594	101	244	146	9	21	-	-	422	
<b>Tulsa, OK MSA</b>	<b>103 242</b>	<b>8 317</b>	<b>38 637</b>	<b>36 043</b>	<b>10 188</b>	<b>3 056</b>	<b>709</b>	<b>270</b>	<b>508</b>	
American Indian and Alaska Native	6 418	727	2 453	2 192	497	106	13	3	485	
American Indian	5 908	656	2 234	2 041	467	106	13	-	488	
Cherokee	2 999	327	1 078	1 109	248	64	6	-	502	
Cherokee	2 907	320	1 040	1 071	242	64	6	-	502	
Western Cherokee	58	7	31	17	-	-	-	-	465	
Chickasaw	51	3	19	21	-	-	-	-	498	
Choctaw	431	54	140	163	51	8	7	-	511	
Choctaw	392	48	126	153	45	8	7	-	513	
Oklahoma Choctaw	34	6	9	10	6	-	-	-	504	
Creek	956	116	385	272	85	8	-	-	457	
Muscogee Creek Nation	956	116	385	272	85	8	-	-	457	
Delaware	51	-	18	14	-	-	-	-	450	
Delaware	51	-	18	14	-	-	-	-	450	
Iroquois	47	9	14	15	6	-	-	-	445	
Seneca-Cayuga	24	9	10	5	-	-	-	-	415	
Kiowa	33	-	9	24	-	-	-	-	592	
Kiowa	33	-	9	24	-	-	-	-	592	
Osage	241	18	99	66	11	-	-	-	435	
Potawatomi	89	13	54	17	-	-	-	-	432	
Potawatomi	72	13	54	-	-	-	-	-	417	
Seminole	97	22	34	36	-	-	-	-	478	
Seminole	92	22	34	36	-	-	-	-	478	
Shawnee	50	10	12	22	6	-	-	-	556	
<b>Tuscaloosa, AL MSA</b>	<b>23 285</b>	<b>2 545</b>	<b>8 961</b>	<b>7 685</b>	<b>1 706</b>	<b>744</b>	<b>173</b>	<b>6</b>	<b>487</b>	
American Indian and Alaska Native	71	-	46	2	-	-	-	-	415	
American Indian	55	-	39	2	-	-	-	-	420	
<b>Tyler, TX MSA</b>	<b>19 686</b>	<b>1 165</b>	<b>7 520</b>	<b>7 013</b>	<b>2 024</b>	<b>605</b>	<b>154</b>	<b>40</b>	<b>517</b>	
American Indian and Alaska Native	172	4	91	51	26	-	-	-	487	
American Indian	133	4	66	37	26	-	-	-	493	
<b>Utica—Rome, NY MSA</b>	<b>36 578</b>	<b>3 778</b>	<b>16 738</b>	<b>11 246</b>	<b>1 988</b>	<b>472</b>	<b>100</b>	<b>91</b>	<b>459</b>	
American Indian and Alaska Native	114	-	40	48	19	-	-	-	532	
American Indian	70	-	11	33	19	-	-	-	713	
<b>Victoria, TX MSA</b>	<b>9 685</b>	<b>780</b>	<b>3 624</b>	<b>3 522</b>	<b>858</b>	<b>234</b>	<b>33</b>	<b>30</b>	<b>507</b>	
American Indian and Alaska Native	73	-	41	32	-	-	-	-	488	
American Indian	48	-	16	32	-	-	-	-	558	
<b>Visalia—Tulare—Porterville, CA MSA</b>	<b>41 080</b>	<b>2 797</b>	<b>15 250</b>	<b>14 386</b>	<b>4 876</b>	<b>1 307</b>	<b>159</b>	<b>27</b>	<b>516</b>	
American Indian and Alaska Native	638	51	220	249	67	26	-	-	530	
American Indian	470	42	136	177	64	26	-	-	549	
Canadian and Latin American	78	12	27	22	7	10	-	-	500	
Mexican American Indian	70	12	27	14	7	10	-	-	460	
Cherokee	81	12	13	34	17	-	-	-	636	
Cherokee	81	12	13	34	17	-	-	-	636	
Yokuts	87	8	21	29	11	-	-	-	552	
Tule River	50	8	14	7	3	-	-	-	331	
Yokuts	20	-	7	5	8	-	-	-	600	



**Table 77. Gross Rent of Housing Units With an American Indian and Alaska Native Householder for Selected American Indian and Alaska Native Tribes (One Tribe Reported): 2000—Con.**

[Data based on a sample (except Tables 79 and 80). For information on confidentiality protection, coverage, sampling error, and nonsampling error, see Appendix G. Tribes are shown if respondents reported only one tribe or as American Indian or Alaska Native only and met the specified threshold. For more information, see "How to Use This Census Report"]

Metropolitan Area	Specified renter-occupied housing units paying cash rent	Gross rent								Median (dollars)
		Less than \$250	\$250 to \$499	\$500 to \$749	\$750 to \$999	\$1,000 to \$1,499	\$1,500 to \$1,999	\$2,000 or more		
<b>Waco, TX MSA</b>	<b>31 051</b>	<b>2 815</b>	<b>12 075</b>	<b>10 832</b>	<b>2 860</b>	<b>818</b>	<b>87</b>	<b>123</b>	<b>499</b>	
American Indian and Alaska Native	192	24	83	77	6	-	-	-	479	
American Indian	166	8	75	75	6	-	-	-	498	
<b>Washington—Baltimore, DC—MD—VA—WV CMSA</b>	<b>996 723</b>	<b>62 963</b>	<b>127 551</b>	<b>298 182</b>	<b>262 920</b>	<b>160 493</b>	<b>34 990</b>	<b>15 196</b>	<b>744</b>	
American Indian and Alaska Native	3 730	208	536	1 223	916	590	69	19	718	
American Indian	2 477	83	332	810	632	448	63	5	738	
Canadian and Latin American	250	-	33	117	66	27	-	-	721	
Mexican American Indian	91	-	11	42	31	-	-	-	730	
South American Indian	84	-	7	38	25	14	-	-	741	
Cherokee	591	3	82	258	102	105	16	-	685	
Cherokee	584	3	82	258	95	105	16	-	680	
Iroquois	121	10	-	72	17	8	9	5	673	
Lumbee	83	-	9	43	13	18	-	-	688	
Navajo	80	-	7	28	24	15	6	-	786	
Piscataway	60	17	11	20	5	7	-	-	560	
Sioux	77	-	25	11	13	28	-	-	828	
<b>Waterloo—Cedar Falls, IA MSA</b>	<b>15 205</b>	<b>1 419</b>	<b>6 936</b>	<b>4 762</b>	<b>781</b>	<b>567</b>	<b>80</b>	<b>8</b>	<b>472</b>	
<b>Wausau, WI MSA</b>	<b>11 179</b>	<b>709</b>	<b>5 076</b>	<b>3 882</b>	<b>853</b>	<b>79</b>	<b>-</b>	<b>10</b>	<b>484</b>	
American Indian and Alaska Native	77	6	49	6	11	-	-	-	467	
American Indian	68	6	49	2	6	-	-	-	459	
<b>West Palm Beach—Boca Raton, FL MSA</b>	<b>119 961</b>	<b>4 515</b>	<b>15 220</b>	<b>39 210</b>	<b>31 406</b>	<b>17 081</b>	<b>4 147</b>	<b>2 510</b>	<b>739</b>	
American Indian and Alaska Native	366	18	29	197	80	33	-	-	646	
American Indian	262	3	15	160	62	13	-	-	643	
Canadian and Latin American	97	-	-	81	12	4	-	-	624	
Mexican American Indian	75	-	-	71	-	4	-	-	605	
<b>Wheeling, WV—OH MSA</b>	<b>16 134</b>	<b>3 374</b>	<b>8 065</b>	<b>2 379</b>	<b>410</b>	<b>83</b>	<b>12</b>	<b>12</b>	<b>364</b>	
American Indian and Alaska Native	47	7	27	13	-	-	-	-	388	
<b>Wichita, KS MSA</b>	<b>67 403</b>	<b>4 162</b>	<b>27 396</b>	<b>23 959</b>	<b>6 487</b>	<b>1 834</b>	<b>485</b>	<b>315</b>	<b>506</b>	
American Indian and Alaska Native	899	40	322	365	99	31	12	-	535	
American Indian	674	38	210	271	91	22	12	-	549	
Cherokee	275	10	81	117	35	7	12	-	557	
Cherokee	254	10	68	109	35	7	12	-	562	
Choctaw	19	-	-	13	-	-	-	-	591	
<b>Wichita Falls, TX MSA</b>	<b>18 728</b>	<b>1 553</b>	<b>7 198</b>	<b>5 495</b>	<b>1 383</b>	<b>512</b>	<b>245</b>	<b>61</b>	<b>484</b>	
American Indian and Alaska Native	204	15	119	29	9	17	-	-	452	
American Indian	175	15	96	29	9	17	-	-	459	
Cherokee	83	8	58	6	9	-	-	-	456	
Cherokee	83	8	58	6	9	-	-	-	456	
<b>Williamsport, PA MSA</b>	<b>13 943</b>	<b>1 385</b>	<b>6 736</b>	<b>4 265</b>	<b>507</b>	<b>127</b>	<b>98</b>	<b>-</b>	<b>449</b>	
American Indian and Alaska Native	61	11	31	-	17	-	-	-	393	
American Indian	44	5	20	-	17	-	-	-	389	
<b>Wilmington, NC MSA</b>	<b>29 432</b>	<b>2 207</b>	<b>6 094</b>	<b>11 268</b>	<b>5 934</b>	<b>1 960</b>	<b>202</b>	<b>163</b>	<b>615</b>	
American Indian and Alaska Native	177	5	43	63	52	-	-	-	637	
American Indian	135	5	41	40	44	-	-	-	612	
Cherokee	65	5	19	16	25	-	-	-	631	
Cherokee	65	5	19	16	25	-	-	-	631	
<b>Yakima, WA MSA</b>	<b>25 731</b>	<b>2 243</b>	<b>8 129</b>	<b>9 214</b>	<b>3 038</b>	<b>946</b>	<b>121</b>	<b>121</b>	<b>534</b>	
American Indian and Alaska Native	1 155	309	368	244	66	30	-	-	403	
American Indian	1 035	290	305	219	62	30	-	-	394	
Yakama	771	254	225	119	38	26	-	-	365	
<b>York, PA MSA</b>	<b>34 577</b>	<b>2 320</b>	<b>11 852</b>	<b>14 525</b>	<b>3 289</b>	<b>670</b>	<b>383</b>	<b>61</b>	<b>531</b>	
American Indian and Alaska Native	119	9	68	32	10	-	-	-	420	
American Indian	86	9	46	21	10	-	-	-	406	
<b>Youngstown—Warren, OH MSA</b>	<b>60 146</b>	<b>7 108</b>	<b>27 880</b>	<b>16 809</b>	<b>2 524</b>	<b>725</b>	<b>171</b>	<b>100</b>	<b>447</b>	
American Indian and Alaska Native	192	22	68	95	-	-	-	-	503	
American Indian	94	14	30	50	-	-	-	-	509	
Cherokee	39	-	21	18	-	-	-	-	444	
Cherokee	39	-	21	18	-	-	-	-	444	
<b>Yuba City, CA MSA</b>	<b>19 419</b>	<b>1 073</b>	<b>7 637</b>	<b>5 942</b>	<b>1 859</b>	<b>662</b>	<b>27</b>	<b>-</b>	<b>498</b>	
American Indian and Alaska Native	552	30	236	199	35	25	-	-	499	
American Indian	397	17	194	127	26	22	-	-	491	
Cherokee	172	8	70	66	18	6	-	-	525	
Cherokee	172	8	70	66	18	6	-	-	525	
<b>Yuma, AZ MSA</b>	<b>14 913</b>	<b>1 434</b>	<b>4 811</b>	<b>4 366</b>	<b>1 632</b>	<b>566</b>	<b>43</b>	<b>11</b>	<b>508</b>	
American Indian and Alaska Native	415	63	158	112	21	-	-	-	394	
American Indian	366	43	139	105	21	-	-	-	396	
Yuman	164	34	44	59	-	-	-	-	376	
Cocopah Tribe of Arizona	107	32	39	17	-	-	-	-	293	

**Table 78. Mortgage and Rental Cost Characteristics of Housing Units With an American Indian and Alaska Native Householder for Selected American Indian and Alaska Native Tribes (One Tribe Reported): 2000**

[Data based on a sample (except Tables 79 and 80). For information on confidentiality protection, coverage, sampling error, and nonsampling error, see Appendix G. Tribes are shown if respondents reported only one tribe or as American Indian or Alaska Native only and met the specified threshold. For more information, see "How to Use This Census Report"]

Metropolitan Area	Specified owner-occupied housing units								Specified renter-occupied housing units paying cash rent		
	Total	With a mortgage				Not mortgaged			Total	With meals included in rent	Median gross rent as a percentage of household income in 1999
		Total	Median selected monthly owner costs (dollars)	Median selected monthly owner costs as a percentage of household income in 1999	With a second mortgage or home equity loan or both	Total	Median selected monthly owner costs (dollars)	Median selected monthly owner costs as a percentage of household income in 1999			
<b>Abilene, TX MSA</b> .....	<b>25 342</b>	<b>14 931</b>	<b>753</b>	<b>19.4</b>	<b>1 063</b>	<b>10 411</b>	<b>268</b>	<b>10.4</b>	<b>16 227</b>	<b>301</b>	<b>24.1</b>
American Indian and Alaska Native .....	170	114	821	21.0	8	56	233	10.0-	77	-	34.0
American Indian .....	161	114	821	21.0	8	47	224	10.0-	65	-	42.3
<b>Albany, GA MSA</b> .....	<b>20 639</b>	<b>15 330</b>	<b>864</b>	<b>20.1</b>	<b>3 550</b>	<b>5 309</b>	<b>283</b>	<b>10.6</b>	<b>17 147</b>	<b>82</b>	<b>25.3</b>
<b>Albany-Schenectady-Troy, NY MSA</b> .....	<b>177 262</b>	<b>119 752</b>	<b>1 144</b>	<b>21.4</b>	<b>25 729</b>	<b>57 510</b>	<b>384</b>	<b>12.1</b>	<b>117 390</b>	<b>1 290</b>	<b>25.1</b>
American Indian and Alaska Native .....	177	101	1 101	23.4	29	76	450	12.6	538	-	25.9
American Indian .....	112	64	976	21.7	21	48	459	12.6	318	-	24.0
Iroquois .....	45	25	1 344	18.0	17	20	483	19.2	87	-	21.3
<b>Albuquerque, NM MSA</b> .....	<b>154 693</b>	<b>113 639</b>	<b>1 021</b>	<b>23.0</b>	<b>24 050</b>	<b>41 054</b>	<b>267</b>	<b>10.0-</b>	<b>84 373</b>	<b>1 829</b>	<b>27.6</b>
American Indian and Alaska Native .....	5 191	2 081	923	23.9	383	3 110	190	10.0-	4 452	27	25.5
American Indian .....	4 882	1 839	930	23.8	348	3 043	190	10.0-	3 980	10	25.6
Apache .....	114	84	1 100	37.1	30	30	144	46.7	147	-	35.9
Canadian and Latin American .....	98	84	1 009	24.2	33	14	235	16.5	73	-	28.5
Cherokee .....	86	60	888	25.2	23	26	233	10.0-	86	-	20.7
Cherokee .....	79	53	844	26.0	16	26	233	10.0-	86	-	20.7
Navajo .....	1 252	433	901	23.3	87	819	121	10.0-	1 898	10	25.6
Pueblo .....	2 773	706	768	23.0	114	2 067	208	10.0-	995	-	24.5
Acoma .....	62	47	895	26.1	-	15	245	10.0-	96	-	20.5
Cochiti .....	133	40	338	13.0	-	93	161	10.0-	90	-	18.6
Isleta .....	722	131	585	19.9	8	591	205	10.0-	147	-	23.5
Jemez .....	456	105	683	28.8	28	351	219	10.0-	70	-	28.6
Laguna .....	132	91	1 021	20.3	33	41	213	10.0-	195	-	17.7
San Felipe .....	343	61	641	20.5	10	282	221	10.0-	31	-	31.3
Sandia .....	89	32	370	22.5	-	57	208	10.0-	12	-	11.7
Santa Ana .....	95	4	250	16.7	-	91	189	10.0-	7	-	22.5
Santo Domingo .....	442	31	444	22.1	3	411	196	10.0	114	-	24.2
Zia .....	133	38	340	18.6	-	95	209	10.0-	18	-	26.5
Zuni .....	24	19	1 034	50.0+	-	5	225	27.5	122	-	23.6
Sioux .....	61	57	1 049	19.9	15	4	175	27.5	88	-	24.6
<b>Alexandria, LA MSA</b> .....	<b>23 848</b>	<b>13 422</b>	<b>750</b>	<b>19.9</b>	<b>1 816</b>	<b>10 426</b>	<b>226</b>	<b>10.0-</b>	<b>13 481</b>	<b>156</b>	<b>26.4</b>
American Indian and Alaska Native .....	97	54	478	19.0	1	43	243	21.8	90	-	21.7
American Indian .....	79	36	500	16.7	1	43	243	21.8	65	-	22.0
<b>Allentown-Bethlehem-Easton, PA MSA</b> .....	<b>157 317</b>	<b>102 635</b>	<b>1 093</b>	<b>22.1</b>	<b>27 942</b>	<b>54 682</b>	<b>349</b>	<b>12.5</b>	<b>66 448</b>	<b>1 410</b>	<b>25.2</b>
American Indian and Alaska Native .....	133	107	907	19.0	34	26	240	20.0	172	-	22.5
American Indian .....	89	63	1 257	19.5	23	26	240	20.0	59	-	21.7
<b>Altoona, PA MSA</b> .....	<b>31 614</b>	<b>18 076</b>	<b>756</b>	<b>20.4</b>	<b>4 204</b>	<b>13 538</b>	<b>271</b>	<b>11.5</b>	<b>12 776</b>	<b>60</b>	<b>25.7</b>
<b>Amarillo, TX MSA</b> .....	<b>44 846</b>	<b>27 261</b>	<b>819</b>	<b>19.4</b>	<b>2 624</b>	<b>17 585</b>	<b>277</b>	<b>10.0-</b>	<b>26 966</b>	<b>748</b>	<b>24.5</b>
American Indian and Alaska Native .....	245	187	860	18.1	14	58	288	17.1	287	-	27.1
American Indian .....	177	133	913	18.7	6	44	285	14.0	221	-	26.2
<b>Anchorage, AK MSA</b> .....	<b>44 192</b>	<b>38 026</b>	<b>1 429</b>	<b>22.6</b>	<b>5 186</b>	<b>6 166</b>	<b>444</b>	<b>10.0-</b>	<b>34 761</b>	<b>291</b>	<b>25.9</b>
American Indian and Alaska Native .....	1 581	1 320	1 203	23.0	183	261	354	10.6	3 048	35	28.7
American Indian .....	236	215	1 411	23.2	23	21	275	10.0-	319	-	24.1
Cherokee .....	47	47	1 243	18.9	-	-	-	-	79	-	26.1
Cherokee .....	40	40	1 594	20.7	-	-	-	-	79	-	26.1
<b>Alaska Native</b> .....	<b>1 202</b>	<b>982</b>	<b>1 162</b>	<b>23.4</b>	<b>147</b>	<b>220</b>	<b>371</b>	<b>10.4</b>	<b>2 236</b>	<b>24</b>	<b>28.9</b>
Alaskan Athabaskan .....	231	185	1 172	23.4	51	46	339	10.0-	464	-	33.0
Alaskan Athabaskan .....	152	112	1 189	24.8	33	40	333	10.0-	329	-	34.6
Aleut .....	178	116	1 163	22.3	14	62	410	16.9	275	-	29.7
Eskimo Tribes .....	101	73	1 108	26.6	-	28	286	10.9	243	6	22.3
Eskimo .....	101	73	1 108	26.6	-	28	286	10.9	243	6	22.3
Inupiat Eskimo .....	188	159	1 211	18.9	31	29	361	10.0-	292	-	30.0
Inupiat .....	58	52	944	19.1	-	6	450	10.0-	31	-	49.1
Inupiat .....	42	42	1 625	18.1	7	-	-	-	118	-	27.5
Tlingit-Haida .....	75	64	1 111	29.2	-	11	146	10.0-	148	-	22.3
Tlingit .....	75	64	1 111	29.2	-	11	146	10.0-	94	-	23.0
Yup'ik .....	131	110	935	22.0	5	21	750	13.8	355	-	27.6
Yup'ik .....	68	61	764	35.2	-	7	325	12.5	210	-	27.3
Yup'ik Eskimo .....	31	24	967	21.0	-	7	750	32.5	74	-	22.1
<b>Anniston, AL MSA</b> .....	<b>24 409</b>	<b>14 164</b>	<b>732</b>	<b>19.0</b>	<b>2 776</b>	<b>10 245</b>	<b>207</b>	<b>10.0-</b>	<b>11 044</b>	<b>61</b>	<b>24.6</b>
American Indian and Alaska Native .....	76	57	770	19.0	25	19	184	10.0-	79	-	31.4
American Indian .....	65	51	790	18.5	25	14	189	10.0-	60	-	30.6
<b>Appleton-Oshkosh-Neenah, WI MSA</b> .....	<b>84 136</b>	<b>59 764</b>	<b>991</b>	<b>20.3</b>	<b>18 761</b>	<b>24 372</b>	<b>325</b>	<b>10.6</b>	<b>37 324</b>	<b>449</b>	<b>21.6</b>
American Indian and Alaska Native .....	520	398	878	19.8	58	152	259	10.0-	424	2	23.7
American Indian .....	555	381	880	19.6	58	144	253	10.0-	402	2	23.3
Chippewa .....	45	45	872	24.1	15	-	-	-	86	-	29.3
Iroquois .....	366	237	857	18.8	24	129	254	10.0-	160	-	20.6
Oneida Nation of New York .....	360	237	857	18.8	24	123	249	10.0-	160	-	20.6
<b>Asheville, NC MSA</b> .....	<b>45 578</b>	<b>28 016</b>	<b>940</b>	<b>22.1</b>	<b>7 743</b>	<b>17 562</b>	<b>254</b>	<b>10.0-</b>	<b>24 318</b>	<b>349</b>	<b>25.5</b>
American Indian and Alaska Native .....	62	32	950	26.8	16	30	250	10.0-	92	-	24.6
American Indian .....	54	24	950	27.7	16	30	250	10.0-	71	-	23.4
Cherokee .....	19	2	950	50.0+	-	17	272	10.0-	19	-	24.5
<b>Athens, GA MSA</b> .....	<b>23 187</b>	<b>16 250</b>	<b>977</b>	<b>20.2</b>	<b>3 383</b>	<b>6 937</b>	<b>264</b>	<b>10.0-</b>	<b>25 253</b>	<b>280</b>	<b>30.4</b>
American Indian and Alaska Native .....	34	21	1 086	18.4	16	13	442	14.2	71	-	19.6

**Table 78. Mortgage and Rental Cost Characteristics of Housing Units With an American Indian and Alaska Native Householder for Selected American Indian and Alaska Native Tribes (One Tribe Reported): 2000—Con.**

[Data based on a sample (except Tables 79 and 80). For information on confidentiality protection, coverage, sampling error, and nonsampling error, see Appendix G. Tribes are shown if respondents reported only one tribe or as American Indian or Alaska Native only and met the specified threshold. For more information, see "How to Use This Census Report"]

Metropolitan Area	Specified owner-occupied housing units								Specified renter-occupied housing units paying cash rent		
	Total	With a mortgage				Not mortgaged			Total	With meals included in rent	Median gross rent as a percentage of household income in 1999
		Total	Median selected monthly owner costs (dollars)	Median selected monthly owner costs as a percentage of household income in 1999	With a second mortgage or home equity loan or both	Total	Median selected monthly owner costs (dollars)	Median selected monthly owner costs as a percentage of household income in 1999			
<b>Atlanta, GA MSA</b>	<b>884 313</b>	<b>735 603</b>	<b>1 165</b>	<b>21.0</b>	<b>168 341</b>	<b>148 710</b>	<b>295</b>	<b>10.0-</b>	<b>488 421</b>	<b>6 515</b>	<b>25.2</b>
American Indian and Alaska Native	1 766	1 550	1 023	21.4	356	216	245	10.0-	1 740	7	26.4
American Indian	1 264	1 145	968	22.6	252	119	247	10.0-	1 149	-	24.1
Canadian and Latin American	83	80	900	26.4	18	3	225	10.0-	159	-	22.9
Mexican American Indian	59	59	784	24.9	7	-	-	-	86	-	21.4
Cherokee	570	516	904	22.0	88	54	379	15.7	461	-	23.3
Cherokee	534	482	928	23.3	88	52	376	16.1	416	-	24.5
<b>Auburn–Opelika, AL MSA</b>	<b>17 735</b>	<b>13 199</b>	<b>899</b>	<b>19.8</b>	<b>3 083</b>	<b>4 536</b>	<b>240</b>	<b>10.0-</b>	<b>16 184</b>	<b>205</b>	<b>35.1</b>
<b>Augusta–Aiken, GA–SC MSA</b>	<b>94 944</b>	<b>68 163</b>	<b>902</b>	<b>20.4</b>	<b>14 883</b>	<b>26 781</b>	<b>250</b>	<b>10.0-</b>	<b>49 646</b>	<b>848</b>	<b>25.0</b>
American Indian and Alaska Native	292	243	822	19.8	60	49	233	12.3	182	8	22.3
American Indian	199	164	911	22.2	46	35	263	15.7	76	-	27.5
Cherokee	122	95	994	23.0	40	27	279	17.5	20	-	28.1
Cherokee	122	95	994	23.0	40	27	279	17.5	12	-	30.7
<b>Austin–San Marcos, TX MSA</b>	<b>225 346</b>	<b>174 188</b>	<b>1 204</b>	<b>21.0</b>	<b>20 692</b>	<b>51 158</b>	<b>376</b>	<b>10.0-</b>	<b>190 386</b>	<b>2 890</b>	<b>26.7</b>
American Indian and Alaska Native	918	784	1 055	19.8	121	134	330	12.5	1 061	-	26.4
American Indian	637	550	1 071	19.3	104	87	357	11.1	727	-	26.7
Canadian and Latin American	99	86	1 000	21.4	9	13	313	10.0-	154	-	27.5
Mexican American Indian	86	75	1 092	23.4	9	11	196	10.0-	138	-	26.3
Cherokee	218	213	1 164	21.0	56	5	225	12.5	137	-	29.8
Cherokee	212	207	1 167	20.7	56	5	225	12.5	124	-	27.5
Choctaw	84	74	843	15.2	25	10	364	12.5	102	-	19.1
<b>Bakersfield, CA MSA</b>	<b>109 487</b>	<b>84 946</b>	<b>986</b>	<b>23.5</b>	<b>19 010</b>	<b>24 541</b>	<b>267</b>	<b>10.5</b>	<b>73 749</b>	<b>1 066</b>	<b>28.0</b>
American Indian and Alaska Native	1 161	985	945	23.4	240	176	246	15.0	1 401	6	32.3
American Indian	879	742	1 000	22.4	160	137	224	13.4	962	6	33.1
Canadian and Latin American	129	120	858	29.4	11	9	175	10.0-	82	-	24.5
Mexican American Indian	100	100	867	25.2	-	-	-	-	77	-	31.1
Cherokee	209	158	1 032	27.7	28	51	243	15.6	227	-	28.4
Cherokee	201	150	1 016	28.3	28	51	243	15.6	227	-	28.4
Choctaw	146	125	1 072	16.6	23	21	258	17.8	60	-	26.8
Choctaw	121	110	1 069	14.6	23	11	231	18.1	60	-	26.8
Paiute	56	40	790	15.8	-	16	121	10.0-	25	-	18.9
Paiute	50	34	825	16.6	-	16	121	10.0-	23	-	19.3
<b>Bangor, ME MSA</b>	<b>16 717</b>	<b>11 718</b>	<b>922</b>	<b>20.5</b>	<b>3 295</b>	<b>4 999</b>	<b>333</b>	<b>11.9</b>	<b>13 082</b>	<b>94</b>	<b>26.2</b>
American Indian and Alaska Native	149	90	675	23.1	18	59	244	23.0	208	-	28.6
American Indian	143	84	638	22.7	18	59	244	23.0	182	-	28.3
Penobscot	105	49	567	24.8	-	56	238	22.5	95	-	22.7
<b>Barnstable–Yarmouth, MA MSA</b>	<b>50 092</b>	<b>31 165</b>	<b>1 139</b>	<b>23.2</b>	<b>6 384</b>	<b>18 927</b>	<b>360</b>	<b>12.6</b>	<b>13 059</b>	<b>329</b>	<b>27.7</b>
American Indian and Alaska Native	212	168	1 138	26.4	58	44	287	10.0-	121	-	26.8
American Indian	198	154	1 117	26.7	50	44	287	10.0-	94	-	27.4
Wampanoag	156	121	1 168	25.9	33	35	272	10.0-	58	-	29.2
Wampanoag	108	82	1 090	23.8	17	26	257	10.0-	50	-	31.9
<b>Baton Rouge, LA MSA</b>	<b>123 157</b>	<b>83 833</b>	<b>869</b>	<b>19.2</b>	<b>15 272</b>	<b>39 324</b>	<b>238</b>	<b>10.0-</b>	<b>66 419</b>	<b>1 004</b>	<b>25.9</b>
American Indian and Alaska Native	306	247	870	21.3	52	59	270	10.5	182	-	21.1
American Indian	217	167	866	18.1	35	50	267	11.5	143	-	18.9
<b>Beaumont–Port Arthur, TX MSA</b>	<b>84 317</b>	<b>41 138</b>	<b>786</b>	<b>18.4</b>	<b>3 558</b>	<b>43 179</b>	<b>284</b>	<b>10.4</b>	<b>38 353</b>	<b>696</b>	<b>24.3</b>
American Indian and Alaska Native	272	175	738	14.8	6	97	306	21.0	183	7	24.5
American Indian	194	138	731	14.3	-	56	220	16.4	124	-	25.0
Cherokee	50	36	691	12.4	-	14	144	10.0-	56	-	33.1
Cherokee	50	36	691	12.4	-	14	144	10.0-	56	-	33.1
<b>Bellingham, WA MSA</b>	<b>30 212</b>	<b>21 858</b>	<b>1 165</b>	<b>24.3</b>	<b>4 877</b>	<b>8 354</b>	<b>327</b>	<b>10.9</b>	<b>22 275</b>	<b>815</b>	<b>29.8</b>
American Indian and Alaska Native	576	398	768	22.9	46	178	312	12.3	563	-	26.2
American Indian	505	349	731	23.6	35	156	307	11.6	458	-	26.2
Lummi	360	233	711	22.7	14	127	291	11.1	190	-	23.1
Puget Sound Salish	69	58	420	16.3	5	11	208	20.8	90	-	25.5
Nooksack	60	49	382	14.1	5	11	208	20.8	63	-	31.3
<b>Benton Harbor, MI MSA</b>	<b>37 045</b>	<b>23 740</b>	<b>846</b>	<b>19.4</b>	<b>6 176</b>	<b>13 305</b>	<b>249</b>	<b>10.0-</b>	<b>16 475</b>	<b>36</b>	<b>24.7</b>
American Indian and Alaska Native	135	75	850	15.5	20	60	264	10.0-	122	-	20.6
American Indian	89	46	825	15.0	15	43	241	10.0-	83	-	30.2
<b>Billings, MT MSA</b>	<b>27 651</b>	<b>19 712</b>	<b>890</b>	<b>21.2</b>	<b>4 738</b>	<b>7 939</b>	<b>275</b>	<b>10.0-</b>	<b>15 138</b>	<b>591</b>	<b>25.2</b>
American Indian and Alaska Native	285	264	785	22.9	41	21	181	10.0-	662	-	27.8
American Indian	254	240	800	21.8	41	14	161	10.0-	606	-	27.3
Cheyenne	16	11	908	20.4	6	5	125	10.0-	99	-	28.0
Northern Cheyenne	16	11	908	20.4	6	5	125	10.0-	86	-	25.7
Crow	7	4	1 875	50.0+	4	3	175	10.0-	135	-	23.4
Sioux	65	65	786	29.4	10	-	-	-	85	-	21.8
<b>Biloxi–Gulfport–Pascagoula, MS MSA</b>	<b>74 567</b>	<b>48 285</b>	<b>820</b>	<b>20.1</b>	<b>8 210</b>	<b>26 282</b>	<b>266</b>	<b>10.0-</b>	<b>37 773</b>	<b>318</b>	<b>24.9</b>
American Indian and Alaska Native	334	195	751	16.7	15	139	302	10.0-	239	-	24.9
American Indian	269	159	788	17.5	15	110	294	10.8	176	-	25.9
Cherokee	85	45	834	19.5	6	40	175	10.0-	63	-	25.1
Cherokee	85	45	834	19.5	6	40	175	10.0-	52	-	21.9

Table 78. **Mortgage and Rental Cost Characteristics of Housing Units With an American Indian and Alaska Native Householder for Selected American Indian and Alaska Native Tribes (One Tribe Reported): 2000—Con.**

[Data based on a sample (except Tables 79 and 80). For information on confidentiality protection, coverage, sampling error, and nonsampling error, see Appendix G. Tribes are shown if respondents reported only one tribe or as American Indian or Alaska Native only and met the specified threshold. For more information, see "How to Use This Census Report"]

Metropolitan Area	Specified owner-occupied housing units								Specified renter-occupied housing units paying cash rent		
	Total	With a mortgage				Not mortgaged			Total	With meals included in rent	Median gross rent as a percentage of household income in 1999
		Total	Median selected monthly owner costs (dollars)	Median selected monthly owner costs as a percentage of household income in 1999	With a second mortgage or home equity loan or both	Total	Median selected monthly owner costs (dollars)	Median selected monthly owner costs as a percentage of household income in 1999			
<b>Binghamton, NY MSA</b> .....	51 760	32 149	902	19.9	6 492	19 611	324	11.7	30 739	437	26.5
American Indian and Alaska Native .....	43	38	671	30.0	-	5	550	17.5	116	-	36.7
American Indian .....	36	31	730	32.9	-	5	550	17.5	51	-	45.6
<b>Birmingham, AL MSA</b> .....	212 817	146 255	924	20.1	35 162	66 562	249	10.0-	96 918	1 129	24.1
American Indian and Alaska Native .....	481	346	968	21.9	76	135	217	12.9	274	11	21.8
American Indian .....	400	279	1 024	22.5	56	121	213	12.1	160	11	36.8
Cherokee .....	235	140	988	19.9	43	95	210	14.0	72	-	50.0+
Cherokee .....	130	86	1 154	22.7	27	44	247	17.5	54	-	50.0+
<b>Bismarck, ND MSA</b> .....	18 803	12 730	927	20.0	2 824	6 073	320	10.1	10 705	200	22.6
American Indian and Alaska Native .....	69	33	519	12.5	8	36	147	16.4	509	-	23.7
American Indian .....	69	33	519	12.5	8	36	147	16.4	407	-	24.7
Chippewa .....	13	4	350	10.0	-	9	225	10.0-	73	-	13.9
Sioux .....	35	16	373	10.0-	-	19	125	16.6	179	-	39.3
Standing Rock Sioux .....	13	13	359	10.4	-	-	-	-	88	-	24.3
<b>Bloomington, IN MSA</b> .....	19 750	14 447	921	19.5	3 231	5 303	274	10.0-	20 740	421	33.6
<b>Bloomington—Normal, IL MSA</b> .....	31 993	24 140	1 058	19.5	5 195	7 853	335	10.0-	18 097	159	23.9
American Indian and Alaska Native .....	17	15	692	21.1	-	2	225	10.0-	70	-	30.0
<b>Boise City, ID MSA</b> .....	94 450	75 931	954	21.4	18 410	18 519	245	10.0-	43 111	1 078	25.7
American Indian and Alaska Native .....	357	333	914	22.7	70	24	193	12.5	555	-	27.8
American Indian .....	296	272	890	21.1	52	24	193	12.5	386	-	29.4
Cherokee .....	82	82	828	21.3	7	-	-	-	67	-	35.5
Cherokee .....	72	72	856	19.2	7	-	-	-	67	-	35.5
<b>Boston—Worcester—Lawrence, MA—NH—ME—CT CMSA</b> .....	1 067 843	786 796	1 415	21.9	181 697	281 047	438	12.6	820 111	11 401	25.3
American Indian and Alaska Native .....	1 146	953	1 286	26.5	223	193	363	12.5	2 658	25	25.6
American Indian .....	880	741	1 296	27.2	164	139	339	11.5	1 530	-	25.4
Blackfeet .....	71	62	1 250	30.0	16	9	375	10.0-	57	-	27.8
Canadian and Latin American .....	36	36	1 429	26.8	5	-	-	-	233	-	21.9
Cherokee .....	116	102	1 411	27.5	26	14	1 000+	30.6	216	-	26.0
Cherokee .....	99	85	1 433	23.7	9	14	1 000+	30.6	203	-	26.9
Iroquois .....	132	104	1 266	28.3	35	28	294	10.0-	102	-	25.6
Micmac .....	73	54	887	25.6	5	19	405	10.0-	105	-	19.1
Micmac .....	73	54	887	25.6	5	19	405	10.0-	105	-	19.1
Wampanoag .....	67	49	1 216	35.4	16	18	275	22.5	144	-	27.7
Wampanoag .....	38	32	1 359	50.0+	16	6	275	17.5	135	-	27.7
<b>Brownsville—Harlingen—San Benito, TX MSA</b> .....	51 922	23 611	757	22.2	1 479	28 311	245	12.1	28 083	267	26.6
American Indian and Alaska Native .....	222	103	750	21.2	6	119	211	10.0-	167	8	30.3
American Indian .....	178	75	723	18.6	6	103	227	12.1	110	8	21.1
Canadian and Latin American .....	77	33	714	18.1	6	44	220	11.7	67	8	19.4
Mexican American Indian .....	66	22	473	21.4	6	44	220	11.7	52	8	27.5
<b>Bryan—College Station, TX MSA</b> .....	18 911	12 725	1 049	19.7	1 307	6 186	342	10.6	28 897	476	38.0
American Indian and Alaska Native .....	49	36	925	26.0	4	13	507	15.4	126	-	47.2
American Indian .....	31	25	1 375	27.5	-	6	225	10.0-	109	-	45.3
<b>Buffalo—Niagara Falls, NY MSA</b> .....	251 505	164 899	1 038	21.6	43 154	86 606	382	13.6	151 179	1 614	27.8
American Indian and Alaska Native .....	826	492	891	22.4	100	334	313	12.1	1 372	11	32.4
American Indian .....	731	459	878	21.9	99	272	313	12.8	1 138	-	31.9
Iroquois .....	610	392	886	21.4	90	218	295	12.2	931	-	30.9
Cayuga Nation .....	77	47	908	19.4	14	30	300	11.7	115	-	31.3
Mohawk .....	89	83	888	29.5	15	6	275	22.5	144	-	24.8
Seneca .....	291	177	825	21.8	38	114	320	14.7	427	-	30.6
Tuscarora .....	83	43	1 006	15.2	-	40	308	10.0-	61	-	21.9
<b>Burlington, VT MSA</b> .....	31 484	24 286	1 171	22.2	5 428	7 198	414	12.8	21 015	364	27.1
American Indian and Alaska Native .....	130	100	1 264	23.6	28	30	355	25.0	153	-	31.1
American Indian .....	107	77	1 288	28.1	20	30	355	25.0	125	-	31.7
Abenaki Nation of Missisquoi .....	57	35	796	24.6	12	22	365	21.0	74	-	37.0
<b>Canton—Massillon, OH MSA</b> .....	102 744	68 315	862	20.0	20 213	34 429	256	10.0-	40 176	701	23.3
American Indian and Alaska Native .....	135	98	617	28.0	25	37	318	10.0-	179	-	19.4
American Indian .....	75	51	546	26.6	9	24	275	10.0-	144	-	19.6
<b>Casper, WY MSA</b> .....	15 250	10 153	746	19.1	2 546	5 097	218	10.0-	7 570	131	21.8
American Indian and Alaska Native .....	60	38	714	19.0	-	22	175	50.0+	191	-	23.2
American Indian .....	49	38	714	19.0	-	11	225	50.0+	151	-	23.5
<b>Cedar Rapids, IA MSA</b> .....	46 487	33 047	955	19.3	8 921	13 440	292	10.0-	19 867	271	22.4
American Indian and Alaska Native .....	33	26	764	15.0	-	7	375	10.0-	104	-	38.3
<b>Champaign—Urbana, IL MSA</b> .....	33 140	23 353	928	19.2	4 601	9 787	337	10.0-	30 441	984	29.6
American Indian and Alaska Native .....	57	47	669	20.9	7	10	175	17.5	67	-	45.0

**Table 78. Mortgage and Rental Cost Characteristics of Housing Units With an American Indian and Alaska Native Householder for Selected American Indian and Alaska Native Tribes (One Tribe Reported): 2000—Con.**

[Data based on a sample (except Tables 79 and 80). For information on confidentiality protection, coverage, sampling error, and nonsampling error, see Appendix G. Tribes are shown if respondents reported only one tribe or as American Indian or Alaska Native only and met the specified threshold. For more information, see "How to Use This Census Report"]

Metropolitan Area	Specified owner-occupied housing units								Specified renter-occupied housing units paying cash rent		
	Total	With a mortgage				Not mortgaged			Total	With meals included in rent	Median gross rent as a percentage of household income in 1999
		Total	Median selected monthly owner costs (dollars)	Median selected monthly owner costs as a percentage of household income in 1999	With a second mortgage or home equity loan or both	Total	Median selected monthly owner costs (dollars)	Median selected monthly owner costs as a percentage of household income in 1999			
<b>Charleston—North Charleston, SC</b>											
MSA .....	106 874	78 093	974	21.5	20 767	28 781	283	10.3	63 376	668	25.9
American Indian and Alaska Native .....	318	230	796	21.2	27	88	217	11.7	336	-	31.3
American Indian .....	220	161	773	19.3	25	59	145	11.9	209	-	38.0
Cherokee .....	84	73	945	21.7	8	11	275	10.0-	110	-	38.1
Cherokee .....	79	68	970	22.2	8	11	275	10.0-	103	-	38.9
<b>Charleston, WV MSA</b>	61 178	35 456	788	18.4	8 061	25 722	209	10.0-	25 345	150	23.8
American Indian and Alaska Native .....	79	42	1 000	17.0	6	37	252	10.0-	86	-	18.3
American Indian .....	74	37	977	16.4	6	37	252	10.0-	53	-	48.1
<b>Charlotte—Gastonia—Rock Hill, NC—SC MSA</b>	324 647	249 081	1 095	21.2	76 001	75 566	269	10.0-	171 811	2 793	23.7
American Indian and Alaska Native .....	997	765	904	21.8	183	232	277	10.0-	1 160	7	25.0
American Indian .....	835	621	914	22.0	155	214	271	10.0-	786	7	28.5
Catawba Indian Nation .....	193	128	710	21.6	13	65	195	13.8	79	-	23.8
Cherokee .....	173	135	964	19.2	38	38	240	10.0-	269	-	38.8
Cherokee .....	166	135	964	19.2	38	31	403	10.0-	245	-	39.9
Lumbee .....	264	198	915	22.2	41	66	300	12.3	232	-	26.5
<b>Charlottesville, VA MSA</b>	30 780	22 816	1 046	20.8	5 354	7 964	270	10.0-	20 823	455	27.4
<b>Chattanooga, TN—GA MSA</b>	106 445	67 581	842	19.9	14 039	38 864	245	10.0-	50 986	1 146	24.1
American Indian and Alaska Native .....	189	141	1 108	25.1	37	48	241	10.0-	156	-	23.8
American Indian .....	139	113	1 181	26.4	27	26	229	10.0-	110	-	25.7
Cherokee .....	92	80	1 138	25.9	14	12	150	10.0-	83	-	27.1
Cherokee .....	92	80	1 138	25.9	14	12	150	10.0-	60	-	28.3
<b>Cheyenne, WY MSA</b>	17 201	12 329	901	21.0	3 565	4 872	242	10.0-	8 627	296	24.1
American Indian and Alaska Native .....	111	75	809	27.5	5	36	233	13.3	110	7	32.0
American Indian .....	95	69	828	26.1	5	26	234	15.7	96	7	30.8
<b>Chicago—Gary—Kenosha, IL—IN—WI</b>											
CMSA .....	1 717 259	1 278 342	1 347	22.7	312 671	438 917	407	11.7	1 114 401	18 027	24.8
American Indian and Alaska Native .....	2 567	2 210	1 262	23.5	613	357	372	15.0	3 620	17	24.1
American Indian .....	1 522	1 291	1 247	22.9	364	231	377	14.4	2 180	17	23.6
Apache .....	60	60	1 107	17.1	43	-	-	-	63	-	28.8
Canadian and Latin American .....	390	317	1 433	27.8	61	73	404	10.0-	499	9	21.2
Mexican American Indian .....	309	242	1 375	29.1	46	67	412	10.0-	464	9	21.2
Cherokee .....	306	251	1 110	20.5	81	55	319	20.2	389	-	26.0
Cherokee .....	286	238	1 103	21.3	81	48	300	17.5	380	-	26.8
Chippewa .....	100	92	1 250	20.4	29	8	833	18.3	248	-	21.7
Chippewa .....	59	51	1 438	21.9	25	8	833	18.3	130	-	22.1
Iroquois .....	167	160	1 481	22.3	62	7	225	50.0+	74	-	22.1
Oneida Nation of New York .....	96	96	1 523	23.6	37	-	-	-	59	-	25.8
Sioux .....	46	46	580	19.2	8	-	-	-	124	-	24.1
Sioux .....	40	40	550	21.4	8	-	-	-	63	-	50.0+
<b>Chico—Paradise, CA MSA</b>	34 877	24 339	1 002	24.1	6 573	10 538	278	10.3	29 556	579	31.9
American Indian and Alaska Native .....	440	376	860	22.9	96	64	237	10.0-	718	-	32.8
American Indian .....	396	332	852	25.1	82	64	237	10.0-	598	-	31.7
Cherokee .....	59	46	900	26.0	6	13	175	10.0-	157	-	27.3
Cherokee .....	59	46	900	26.0	6	13	175	10.0-	141	-	28.9
Maidu .....	87	70	611	19.6	20	17	258	20.3	137	-	23.8
Maidu .....	35	21	683	40.0	2	14	238	21.1	121	-	23.1
<b>Cincinnati—Hamilton, OH—KY—IN</b>											
CMSA .....	439 209	330 548	1 064	20.4	98 688	108 661	309	10.3	241 386	4 970	23.9
American Indian and Alaska Native .....	625	556	852	19.8	102	69	352	10.0-	777	-	27.7
American Indian .....	425	389	863	19.8	80	36	175	10.0-	541	-	29.3
Cherokee .....	305	277	869	20.2	73	28	375	10.0-	232	-	30.2
Cherokee .....	289	261	859	20.2	65	28	375	10.0-	232	-	30.2
<b>Clarksville—Hopkinsville, TN—KY MSA</b>	36 520	27 213	815	21.4	5 383	9 307	242	10.0-	24 236	269	23.8
American Indian and Alaska Native .....	178	172	800	30.1	20	6	275	-	131	4	32.6
American Indian .....	150	144	789	30.3	20	6	275	-	106	4	32.0
Cherokee .....	74	74	767	30.7	13	-	-	-	65	-	23.3
Cherokee .....	74	74	767	30.7	13	-	-	-	65	-	23.3
<b>Cleveland—Akron, OH CMSA</b>	711 128	496 343	1 049	21.6	153 847	214 785	327	11.6	346 475	6 474	25.1
American Indian and Alaska Native .....	725	570	940	21.2	133	155	317	10.7	1 087	6	24.1
American Indian .....	562	427	953	21.7	107	135	348	10.4	757	-	23.1
Cherokee .....	248	172	976	22.5	58	76	403	12.2	354	-	23.7
Cherokee .....	248	172	976	22.5	58	76	403	12.2	347	-	24.0
<b>Colorado Springs, CO MSA</b>	106 921	87 818	1 131	22.5	22 606	19 103	249	10.0-	64 674	1 125	26.2
American Indian and Alaska Native .....	705	592	995	24.2	126	113	231	10.0-	755	7	27.4
American Indian .....	534	434	1 023	23.2	107	100	218	10.0-	546	7	27.0
Apache .....	67	67	1 148	24.5	-	-	-	-	51	-	29.6
Cherokee .....	112	74	1 152	25.7	41	38	275	10.0-	98	-	21.9
Cherokee .....	95	57	1 138	25.2	24	38	275	10.0-	98	-	21.9
Navajo .....	37	22	657	27.1	-	15	208	20.5	68	-	26.6
Sioux .....	76	68	954	19.0	12	8	175	17.5	46	7	50.0

**Table 78. Mortgage and Rental Cost Characteristics of Housing Units With an American Indian and Alaska Native Householder for Selected American Indian and Alaska Native Tribes (One Tribe Reported): 2000—Con.**

[Data based on a sample (except Tables 79 and 80). For information on confidentiality protection, coverage, sampling error, and nonsampling error, see Appendix G. Tribes are shown if respondents reported only one tribe or as American Indian or Alaska Native only and met the specified threshold. For more information, see "How to Use This Census Report"]

Metropolitan Area	Specified owner-occupied housing units								Specified renter-occupied housing units paying cash rent		
	Total	With a mortgage				Not mortgaged			Total	With meals included in rent	Median gross rent as a percentage of household income in 1999
		Total	Median selected monthly owner costs (dollars)	Median selected monthly owner costs as a percentage of household income in 1999	With a second mortgage or home equity loan or both	Total	Median selected monthly owner costs (dollars)	Median selected monthly owner costs as a percentage of household income in 1999			
<b>Columbia, MO MSA</b> .....	<b>22 268</b>	<b>16 726</b>	<b>924</b>	<b>19.7</b>	<b>3 698</b>	<b>5 542</b>	<b>276</b>	<b>10.0-</b>	<b>21 586</b>	<b>206</b>	<b>27.4</b>
American Indian and Alaska Native .....	63	63	955	18.5	26	-	-	-	166	-	18.9
American Indian .....	54	54	910	17.0	17	-	-	-	94	-	22.0
<b>Columbia, SC MSA</b> .....	<b>109 845</b>	<b>83 289</b>	<b>962</b>	<b>20.3</b>	<b>22 010</b>	<b>26 556</b>	<b>270</b>	<b>10.0-</b>	<b>61 000</b>	<b>774</b>	<b>24.8</b>
American Indian and Alaska Native .....	277	210	920	21.3	13	67	227	10.0-	353	-	19.2
American Indian .....	164	145	970	18.9	13	19	148	10.0-	252	-	17.0
Cherokee .....	83	78	993	18.3	-	5	175	17.5	134	-	17.4
Cherokee .....	83	78	993	18.3	-	5	175	17.5	124	-	16.7
<b>Columbus, GA-AL MSA</b> .....	<b>51 030</b>	<b>35 931</b>	<b>866</b>	<b>21.1</b>	<b>8 398</b>	<b>15 099</b>	<b>229</b>	<b>10.0-</b>	<b>36 168</b>	<b>496</b>	<b>24.3</b>
American Indian and Alaska Native .....	134	102	947	21.9	45	32	150	10.0-	269	-	20.6
American Indian .....	57	46	687	20.0	14	11	125	22.5	253	-	19.6
Cherokee .....	27	16	580	42.0	10	11	125	22.5	111	-	19.2
Cherokee .....	27	16	580	42.0	10	11	125	22.5	91	-	19.1
<b>Columbus, OH MSA</b> .....	<b>337 221</b>	<b>262 465</b>	<b>1 087</b>	<b>21.1</b>	<b>78 333</b>	<b>74 756</b>	<b>308</b>	<b>10.4</b>	<b>221 986</b>	<b>3 479</b>	<b>24.1</b>
American Indian and Alaska Native .....	618	532	893	22.0	147	86	236	15.8	1 094	7	24.7
American Indian .....	476	415	896	20.0	112	61	231	11.3	716	-	23.5
Cherokee .....	172	166	793	18.7	37	6	225	10.0-	269	-	26.9
Cherokee .....	163	157	776	18.9	37	6	225	10.0-	262	-	26.8
<b>Corpus Christi, TX MSA</b> .....	<b>72 791</b>	<b>43 508</b>	<b>919</b>	<b>21.5</b>	<b>3 153</b>	<b>29 283</b>	<b>312</b>	<b>12.0</b>	<b>46 206</b>	<b>603</b>	<b>25.4</b>
American Indian and Alaska Native .....	260	180	994	23.7	6	80	325	13.1	413	-	27.6
American Indian .....	199	133	1 067	26.2	4	66	319	15.0	268	-	28.9
Cherokee .....	68	36	1 154	42.9	4	32	344	14.3	27	-	23.1
Cherokee .....	53	36	1 154	42.9	4	17	246	10.0-	27	-	23.1
<b>Corvallis, OR MSA</b> .....	<b>13 836</b>	<b>10 241</b>	<b>1 178</b>	<b>21.4</b>	<b>2 334</b>	<b>3 595</b>	<b>336</b>	<b>10.0-</b>	<b>12 403</b>	<b>405</b>	<b>30.3</b>
American Indian and Alaska Native .....	68	61	1 305	18.6	12	7	450	10.0-	77	-	38.5
American Indian .....	44	44	1 125	16.8	-	-	-	-	65	-	33.2
<b>Cumberland, MD-WV MSA</b> .....	<b>24 071</b>	<b>12 754</b>	<b>720</b>	<b>19.8</b>	<b>2 162</b>	<b>11 317</b>	<b>238</b>	<b>10.4</b>	<b>9 957</b>	<b>91</b>	<b>24.9</b>
<b>Dallas-Fort Worth, TX CMSA</b> .....	<b>1 003 659</b>	<b>743 481</b>	<b>1 148</b>	<b>20.4</b>	<b>85 794</b>	<b>260 178</b>	<b>359</b>	<b>11.2</b>	<b>731 503</b>	<b>9 580</b>	<b>23.9</b>
American Indian and Alaska Native .....	4 388	3 425	1 037	20.9	281	963	355	12.4	4 823	53	23.3
American Indian .....	3 349	2 715	1 052	20.7	237	634	339	12.7	3 700	34	23.5
Apache .....	84	84	979	25.8	-	-	-	-	118	-	26.8
Apache .....	62	62	986	24.1	-	-	-	-	90	-	29.5
Canadian and Latin American .....	310	241	876	21.7	16	69	326	17.0	341	21	27.5
Mexican American Indian .....	248	179	889	20.7	16	69	326	17.0	275	21	27.6
Cherokee .....	1 168	940	1 103	21.3	97	228	355	13.1	863	-	26.5
Cherokee .....	1 135	909	1 108	21.3	97	226	353	13.2	806	-	27.1
Chickasaw .....	258	182	1 067	18.2	14	76	267	18.3	169	13	19.7
Choctaw .....	702	577	1 060	18.4	56	125	395	11.7	655	-	22.5
Choctaw .....	612	509	1 060	18.3	46	103	406	11.0	579	-	22.5
Oklahoma Choctaw .....	78	56	940	20.4	10	22	345	12.1	74	-	23.1
Comanche .....	53	44	1 250	23.9	-	9	525	11.3	109	-	18.1
Comanche .....	53	44	1 250	23.9	-	9	525	11.3	98	-	18.8
Creek .....	96	83	1 133	23.4	24	13	346	12.0	77	-	18.4
Muscogee Creek Nation .....	96	83	1 133	23.4	24	13	346	12.0	77	-	18.4
Kiowa .....	19	19	910	15.5	-	-	-	-	136	-	18.6
Kiowa .....	19	19	910	15.5	-	-	-	-	131	-	19.0
Navajo .....	47	47	954	13.9	-	-	-	-	89	-	29.3
Potawatomi .....	73	52	1 096	18.1	7	21	244	10.6	45	-	14.0
Sioux .....	35	17	485	19.3	-	18	238	16.9	155	-	17.8
<b>Danville, VA MSA</b> .....	<b>23 355</b>	<b>13 393</b>	<b>727</b>	<b>19.5</b>	<b>3 000</b>	<b>9 962</b>	<b>209</b>	<b>10.0-</b>	<b>11 641</b>	<b>158</b>	<b>24.1</b>
<b>Davenport-Moline-Rock Island, IA-IL MSA</b> .....	<b>89 665</b>	<b>58 556</b>	<b>839</b>	<b>19.0</b>	<b>12 973</b>	<b>31 109</b>	<b>290</b>	<b>10.1</b>	<b>38 438</b>	<b>691</b>	<b>23.5</b>
American Indian and Alaska Native .....	224	165	815	18.0	31	59	231	10.3	205	-	24.5
American Indian .....	205	150	743	17.6	21	55	227	10.0-	130	-	23.5
<b>Dayton-Springfield, OH MSA</b> .....	<b>230 873</b>	<b>165 318</b>	<b>949</b>	<b>20.6</b>	<b>45 946</b>	<b>65 555</b>	<b>306</b>	<b>10.7</b>	<b>117 200</b>	<b>2 036</b>	<b>24.4</b>
American Indian and Alaska Native .....	378	297	1 005	21.7	68	81	281	12.7	454	9	21.4
American Indian .....	296	235	963	20.5	57	61	288	11.4	321	9	22.4
Cherokee .....	138	96	856	18.8	18	42	217	11.7	176	9	23.5
Cherokee .....	133	96	856	18.8	18	37	211	10.3	176	9	23.5
<b>Daytona Beach, FL MSA</b> .....	<b>123 723</b>	<b>82 720</b>	<b>854</b>	<b>23.0</b>	<b>18 814</b>	<b>41 003</b>	<b>277</b>	<b>10.4</b>	<b>46 481</b>	<b>1 502</b>	<b>28.0</b>
American Indian and Alaska Native .....	278	202	919	25.3	16	76	244	10.0-	170	-	27.0
American Indian .....	205	140	971	25.0	9	65	236	10.0-	86	-	25.7
<b>Decatur, AL MSA</b> .....	<b>30 622</b>	<b>19 822</b>	<b>808</b>	<b>19.4</b>	<b>4 241</b>	<b>10 800</b>	<b>222</b>	<b>10.0-</b>	<b>12 086</b>	<b>125</b>	<b>23.2</b>
American Indian and Alaska Native .....	380	316	744	20.8	59	64	241	10.0-	178	-	21.5
American Indian .....	345	281	750	21.7	50	64	241	10.0-	133	-	18.9
Cherokee .....	322	258	742	23.2	44	64	241	10.0-	112	-	18.5
Cherokee .....	92	78	783	25.5	15	14	225	10.0-	35	-	13.2
Echota Cherokee .....	229	179	697	22.3	29	50	253	10.0-	77	-	22.1
<b>Decatur, IL MSA</b> .....	<b>29 838</b>	<b>18 390</b>	<b>759</b>	<b>18.1</b>	<b>2 830</b>	<b>11 448</b>	<b>283</b>	<b>10.0</b>	<b>12 524</b>	<b>56</b>	<b>24.1</b>
<b>Denver-Boulder-Greeley, CO CMSA</b> .....	<b>563 343</b>	<b>463 988</b>	<b>1 271</b>	<b>22.5</b>	<b>128 623</b>	<b>101 355</b>	<b>304</b>	<b>10.0-</b>	<b>326 682</b>	<b>7 160</b>	<b>26.4</b>
American Indian and Alaska Native .....	2 724	2 485	1 161	23.8	840	239	288	10.7	3 809	59	27.9
American Indian .....	2 074	1 902	1 191	23.0	666	172	276	10.0-	2 757	39	27.4

**Table 78. Mortgage and Rental Cost Characteristics of Housing Units With an American Indian and Alaska Native Householder for Selected American Indian and Alaska Native Tribes (One Tribe Reported): 2000—Con.**

[Data based on a sample (except Tables 79 and 80). For information on confidentiality protection, coverage, sampling error, and nonsampling error, see Appendix G. Tribes are shown if respondents reported only one tribe or as American Indian or Alaska Native only and met the specified threshold. For more information, see "How to Use This Census Report"]

Metropolitan Area	Specified owner-occupied housing units								Specified renter-occupied housing units paying cash rent		
	Total	With a mortgage				Not mortgaged			Total	With meals included in rent	Median gross rent as a percentage of household income in 1999
		Total	Median selected monthly owner costs (dollars)	Median selected monthly owner costs as a percentage of household income in 1999	With a second mortgage or home equity loan or both	Total	Median selected monthly owner costs (dollars)	Median selected monthly owner costs as a percentage of household income in 1999			
<b>Denver—Boulder—Greeley, CO CMSA—Con.</b>											
<b>American Indian and Alaska Native—Con.</b>											
<b>American Indian—Con.</b>											
Apache .....	159	153	1 077	22.7	80	6	225	10.0-	269	-	33.8
Apache .....	112	106	1 024	22.6	60	6	225	10.0-	195	-	31.5
Canadian and Latin American .....	224	192	1 193	25.5	94	32	260	12.3	221	-	30.5
Mexican American Indian .....	120	97	1 319	31.1	41	23	281	12.1	138	-	31.2
Spanish American Indian .....	81	72	1 152	24.5	43	9	228	12.5	71	-	31.9
Cherokee .....	412	402	1 221	23.0	142	10	325	12.5	369	7	29.0
Cherokee .....	369	359	1 224	23.1	125	10	325	12.5	331	7	28.5
Chippewa .....	97	97	1 473	24.5	51	-	-	-	110	-	21.4
Chippewa .....	65	65	1 359	24.2	43	-	-	-	54	-	20.8
Navajo .....	153	132	1 075	19.6	25	21	235	10.0-	380	4	22.0
Pueblo .....	59	40	1 386	25.8	4	19	266	10.0-	106	9	29.0
Sioux .....	196	185	1 253	19.6	67	11	246	10.0-	432	5	24.6
Oglala Sioux .....	26	20	909	15.5	11	6	225	10.0-	140	-	23.1
Sioux .....	36	36	1 519	15.4	6	-	-	-	112	-	25.5
Teton Sioux .....	36	36	1 479	35.7	15	-	-	-	72	-	24.8
<b>Des Moines, IA MSA .....</b>	<b>109 504</b>	<b>82 329</b>	<b>1 007</b>	<b>20.2</b>	<b>19 631</b>	<b>27 175</b>	<b>328</b>	<b>10.6</b>	<b>51 249</b>	<b>1 102</b>	<b>23.9</b>
<b>American Indian and Alaska Native .....</b>	<b>160</b>	<b>136</b>	<b>886</b>	<b>23.0</b>	<b>19</b>	<b>24</b>	<b>242</b>	<b>10.0-</b>	<b>251</b>	<b>-</b>	<b>22.1</b>
<b>American Indian .....</b>	<b>104</b>	<b>87</b>	<b>943</b>	<b>22.7</b>	<b>19</b>	<b>17</b>	<b>423</b>	<b>10.0-</b>	<b>197</b>	<b>-</b>	<b>22.3</b>
<b>Detroit—Ann Arbor—Flint, MI CMSA ...</b>	<b>1 305 263</b>	<b>941 606</b>	<b>1 076</b>	<b>19.8</b>	<b>220 731</b>	<b>363 657</b>	<b>318</b>	<b>10.4</b>	<b>552 715</b>	<b>10 281</b>	<b>24.5</b>
<b>American Indian and Alaska Native .....</b>	<b>3 623</b>	<b>2 947</b>	<b>944</b>	<b>20.9</b>	<b>653</b>	<b>676</b>	<b>293</b>	<b>11.2</b>	<b>2 662</b>	<b>10</b>	<b>24.8</b>
<b>American Indian .....</b>	<b>2 719</b>	<b>2 237</b>	<b>945</b>	<b>20.4</b>	<b>485</b>	<b>482</b>	<b>285</b>	<b>11.4</b>	<b>1 790</b>	<b>10</b>	<b>24.4</b>
Blackfeet .....	62	47	1 069	22.8	12	17	289	10.0-	49	-	36.5
Canadian and Latin American .....	129	113	842	23.1	40	16	331	10.0	38	-	35.7
Mexican American Indian .....	56	45	729	20.2	6	11	316	10.0-	5	-	27.5
Cherokee .....	594	478	858	21.3	79	116	277	15.0	376	-	26.7
Cherokee .....	563	447	857	21.7	70	116	277	15.0	376	-	26.7
Chippewa .....	761	633	1 012	20.2	175	128	254	10.0-	558	10	22.8
Chippewa .....	357	295	974	25.1	92	62	314	13.3	302	10	24.5
Saginaw Chippewa .....	68	56	1 009	17.2	12	12	243	10.0-	32	-	17.1
Sault Ste. Marie Chippewa .....	210	170	1 090	21.3	49	40	244	10.0-	123	-	21.9
Iroquois .....	208	153	898	18.9	37	55	298	12.4	116	-	17.5
Mohawk .....	111	74	870	18.4	6	37	364	12.9	56	-	33.3
Lumbee .....	162	130	943	14.9	22	32	364	14.0	48	-	21.5
Ottawa .....	140	121	832	22.3	10	19	275	10.0-	64	-	22.0
Ottawa .....	81	68	836	22.9	10	13	296	10.4	44	-	23.8
<b>Dothan, AL MSA .....</b>	<b>27 443</b>	<b>18 394</b>	<b>708</b>	<b>18.1</b>	<b>3 497</b>	<b>9 049</b>	<b>191</b>	<b>10.0-</b>	<b>15 258</b>	<b>84</b>	<b>22.7</b>
<b>American Indian and Alaska Native .....</b>	<b>143</b>	<b>109</b>	<b>763</b>	<b>15.8</b>	<b>12</b>	<b>34</b>	<b>175</b>	<b>22.0</b>	<b>76</b>	<b>-</b>	<b>20.0</b>
<b>American Indian .....</b>	<b>112</b>	<b>79</b>	<b>728</b>	<b>13.9</b>	<b>6</b>	<b>33</b>	<b>174</b>	<b>21.9</b>	<b>50</b>	<b>-</b>	<b>35.0</b>
<b>Dover, DE MSA .....</b>	<b>23 863</b>	<b>17 291</b>	<b>994</b>	<b>21.7</b>	<b>4 799</b>	<b>6 572</b>	<b>242</b>	<b>10.0-</b>	<b>12 201</b>	<b>144</b>	<b>25.2</b>
<b>American Indian and Alaska Native .....</b>	<b>156</b>	<b>96</b>	<b>1 074</b>	<b>26.7</b>	<b>42</b>	<b>60</b>	<b>221</b>	<b>10.0-</b>	<b>130</b>	<b>-</b>	<b>14.4</b>
<b>American Indian .....</b>	<b>95</b>	<b>71</b>	<b>1 088</b>	<b>29.2</b>	<b>35</b>	<b>24</b>	<b>208</b>	<b>10.0-</b>	<b>99</b>	<b>-</b>	<b>13.7</b>
<b>Dubuque, IA MSA .....</b>	<b>20 347</b>	<b>12 754</b>	<b>844</b>	<b>19.4</b>	<b>3 847</b>	<b>7 593</b>	<b>268</b>	<b>10.0-</b>	<b>8 299</b>	<b>95</b>	<b>22.4</b>
<b>Duluth—Superior, MN—WI MSA .....</b>	<b>55 595</b>	<b>32 797</b>	<b>754</b>	<b>19.0</b>	<b>7 228</b>	<b>22 798</b>	<b>237</b>	<b>10.0-</b>	<b>24 288</b>	<b>595</b>	<b>25.7</b>
<b>American Indian and Alaska Native .....</b>	<b>440</b>	<b>325</b>	<b>663</b>	<b>20.6</b>	<b>62</b>	<b>115</b>	<b>260</b>	<b>10.4</b>	<b>905</b>	<b>7</b>	<b>26.5</b>
<b>American Indian .....</b>	<b>395</b>	<b>292</b>	<b>680</b>	<b>20.8</b>	<b>55</b>	<b>103</b>	<b>267</b>	<b>10.4</b>	<b>733</b>	<b>7</b>	<b>25.2</b>
Chippewa .....	337	254	658	20.2	37	83	254	10.0-	638	7	23.6
Bois Forte/Nett Lake Band of Chippewa .....	77	36	588	18.8	-	41	190	16.1	153	-	22.3
Chippewa .....	62	51	708	21.0	7	11	281	10.0-	160	-	20.2
Fond du Lac .....	50	45	608	21.3	-	5	142	10.0-	84	-	23.5
Minnesota Chippewa .....	40	37	643	20.8	5	3	175	22.5	47	7	27.2
<b>Eau Claire, WI MSA .....</b>	<b>30 285</b>	<b>19 671</b>	<b>876</b>	<b>19.7</b>	<b>5 318</b>	<b>10 614</b>	<b>292</b>	<b>10.5</b>	<b>16 686</b>	<b>116</b>	<b>23.7</b>
<b>American Indian and Alaska Native .....</b>	<b>56</b>	<b>16</b>	<b>529</b>	<b>26.0</b>	<b>-</b>	<b>40</b>	<b>316</b>	<b>11.6</b>	<b>144</b>	<b>-</b>	<b>32.3</b>
<b>American Indian .....</b>	<b>49</b>	<b>13</b>	<b>550</b>	<b>27.5</b>	<b>-</b>	<b>36</b>	<b>319</b>	<b>10.9</b>	<b>93</b>	<b>-</b>	<b>31.8</b>
<b>El Paso, TX MSA .....</b>	<b>115 016</b>	<b>73 832</b>	<b>798</b>	<b>21.7</b>	<b>5 921</b>	<b>41 184</b>	<b>257</b>	<b>10.1</b>	<b>70 974</b>	<b>1 044</b>	<b>27.2</b>
<b>American Indian and Alaska Native .....</b>	<b>699</b>	<b>429</b>	<b>690</b>	<b>23.4</b>	<b>40</b>	<b>270</b>	<b>283</b>	<b>12.2</b>	<b>696</b>	<b>-</b>	<b>28.2</b>
<b>American Indian .....</b>	<b>489</b>	<b>288</b>	<b>700</b>	<b>23.3</b>	<b>40</b>	<b>201</b>	<b>263</b>	<b>10.7</b>	<b>448</b>	<b>-</b>	<b>28.4</b>
Canadian and Latin American .....	135	101	710	24.5	17	34	289	10.7	148	-	29.9
Mexican American Indian .....	123	95	722	24.1	17	28	300	11.8	139	-	29.4
Pueblo .....	170	63	471	26.6	-	107	243	12.2	45	-	13.9
Ysleta Del Sur Pueblo of Texas .....	151	49	461	19.0	-	102	246	11.4	45	-	13.9
<b>Elkhart—Goshen, IN MSA .....</b>	<b>38 427</b>	<b>27 739</b>	<b>863</b>	<b>18.7</b>	<b>7 389</b>	<b>10 688</b>	<b>249</b>	<b>10.0-</b>	<b>17 360</b>	<b>383</b>	<b>22.0</b>
<b>American Indian and Alaska Native .....</b>	<b>41</b>	<b>33</b>	<b>943</b>	<b>16.0</b>	<b>12</b>	<b>8</b>	<b>275</b>	<b>50.0+</b>	<b>129</b>	<b>-</b>	<b>27.7</b>
<b>Elmira, NY MSA .....</b>	<b>19 237</b>	<b>12 113</b>	<b>870</b>	<b>20.7</b>	<b>2 936</b>	<b>7 124</b>	<b>351</b>	<b>12.7</b>	<b>10 232</b>	<b>53</b>	<b>27.7</b>
<b>American Indian and Alaska Native .....</b>	<b>43</b>	<b>37</b>	<b>776</b>	<b>18.4</b>	<b>9</b>	<b>6</b>	<b>275</b>	<b>10.0-</b>	<b>75</b>	<b>-</b>	<b>37.1</b>
<b>Enid, OK MSA .....</b>	<b>14 193</b>	<b>8 354</b>	<b>663</b>	<b>18.9</b>	<b>1 350</b>	<b>5 839</b>	<b>233</b>	<b>10.0-</b>	<b>6 055</b>	<b>111</b>	<b>23.9</b>
<b>American Indian and Alaska Native .....</b>	<b>207</b>	<b>146</b>	<b>575</b>	<b>21.0</b>	<b>13</b>	<b>61</b>	<b>226</b>	<b>12.8</b>	<b>161</b>	<b>-</b>	<b>25.7</b>
<b>American Indian .....</b>	<b>185</b>	<b>126</b>	<b>581</b>	<b>20.8</b>	<b>13</b>	<b>59</b>	<b>226</b>	<b>12.8</b>	<b>148</b>	<b>-</b>	<b>28.6</b>
Cherokee .....	68	41	706	20.6	13	27	231	21.5	42	-	18.7
Cherokee .....	46	34	750	21.9	13	12	243	14.0	40	-	18.3
Choctaw .....	18	18	490	35.5	-	-	-	-	31	-	34.1

**Table 78. Mortgage and Rental Cost Characteristics of Housing Units With an American Indian and Alaska Native Householder for Selected American Indian and Alaska Native Tribes (One Tribe Reported): 2000—Con.**

[Data based on a sample (except Tables 79 and 80). For information on confidentiality protection, coverage, sampling error, and nonsampling error, see Appendix G. Tribes are shown if respondents reported only one tribe or as American Indian or Alaska Native only and met the specified threshold. For more information, see "How to Use This Census Report"]

Metropolitan Area	Specified owner-occupied housing units								Specified renter-occupied housing units paying cash rent		
	Total	With a mortgage			Not mortgaged			Total	With meals included in rent	Median gross rent as a percentage of household income in 1999	
		Total	Median selected monthly owner costs (dollars)	Median selected monthly owner costs as a percentage of household income in 1999	With a second mortgage or home equity loan or both	Total	Median selected monthly owner costs (dollars)				Median selected monthly owner costs as a percentage of household income in 1999
<b>Erie, PA MSA</b> .....	<b>58 320</b>	<b>37 373</b>	<b>872</b>	<b>20.4</b>	<b>10 360</b>	<b>20 947</b>	<b>308</b>	<b>11.6</b>	<b>30 712</b>	<b>634</b>	<b>25.0</b>
American Indian and Alaska Native .....	45	30	700	18.3	7	15	284	15.3	81	-	29.0
American Indian .....	37	22	485	18.8	7	15	284	15.3	81	-	29.0
<b>Eugene-Springfield, OR MSA</b> .....	<b>60 928</b>	<b>44 830</b>	<b>1 028</b>	<b>23.3</b>	<b>11 218</b>	<b>16 098</b>	<b>280</b>	<b>10.0-</b>	<b>46 904</b>	<b>1 508</b>	<b>29.7</b>
American Indian and Alaska Native .....	414	367	992	24.0	71	47	277	11.1	515	11	35.4
American Indian .....	315	282	1 025	23.9	64	33	270	10.0-	400	11	39.2
Cherokee .....	39	31	725	31.7	5	8	375	10.0-	77	-	36.8
Cherokee .....	33	25	681	14.4	5	8	375	10.0-	77	-	36.8
<b>Evansville-Henderson, IN-KY MSA</b> ..	<b>71 567</b>	<b>48 787</b>	<b>814</b>	<b>18.8</b>	<b>13 338</b>	<b>22 780</b>	<b>246</b>	<b>10.0-</b>	<b>32 050</b>	<b>663</b>	<b>23.7</b>
American Indian and Alaska Native .....	69	40	1 250	37.5	7	29	240	10.0-	103	-	26.1
American Indian .....	55	34	1 357	42.3	7	21	252	15.2	57	-	24.2
<b>Fargo-Moorhead, ND-MN MSA</b> .....	<b>33 314</b>	<b>24 941</b>	<b>924</b>	<b>20.2</b>	<b>5 997</b>	<b>8 373</b>	<b>313</b>	<b>10.0-</b>	<b>27 872</b>	<b>520</b>	<b>23.9</b>
American Indian and Alaska Native .....	110	86	814	16.5	39	24	236	10.0-	537	-	26.9
American Indian .....	83	64	794	16.3	27	19	243	10.0-	441	-	26.0
Chippewa .....	67	56	825	16.9	27	11	225	10.0-	243	-	24.3
Chippewa .....	17	17	936	15.9	7	-	-	-	64	-	22.8
Sioux .....	-	-	-	-	-	-	-	-	121	-	27.7
<b>Fayetteville, NC MSA</b> .....	<b>51 927</b>	<b>41 167</b>	<b>949</b>	<b>23.2</b>	<b>11 547</b>	<b>10 760</b>	<b>286</b>	<b>10.8</b>	<b>37 651</b>	<b>182</b>	<b>24.8</b>
American Indian and Alaska Native .....	860	658	897	23.5	174	202	243	12.5	507	8	28.4
American Indian .....	659	540	930	24.7	158	119	218	10.0-	402	8	28.4
Cherokee .....	123	89	950	27.5	28	34	231	12.5	83	8	23.5
Cherokee .....	114	80	926	27.5	28	34	231	12.5	79	8	25.3
Lumbee .....	274	206	867	22.8	47	68	210	10.0-	148	-	31.3
<b>Fayetteville-Springdale-Rogers, AR MSA</b> .....	<b>59 761</b>	<b>40 979</b>	<b>823</b>	<b>19.5</b>	<b>6 040</b>	<b>18 782</b>	<b>245</b>	<b>10.0-</b>	<b>37 204</b>	<b>484</b>	<b>24.3</b>
American Indian and Alaska Native .....	555	462	763	19.1	20	93	199	10.0-	662	2	26.7
American Indian .....	472	393	792	18.8	16	79	214	10.0-	573	2	26.0
Cherokee .....	375	310	771	17.9	5	65	210	10.0-	348	2	27.8
Cherokee .....	337	272	773	18.1	5	65	210	10.0-	348	2	27.8
Choctaw .....	33	33	1 063	21.0	-	-	-	-	37	-	31.3
Choctaw .....	33	33	1 063	21.0	-	-	-	-	37	-	31.3
<b>Flagstaff, AZ-UT MSA</b> .....	<b>19 451</b>	<b>12 696</b>	<b>1 105</b>	<b>22.1</b>	<b>3 022</b>	<b>6 755</b>	<b>225</b>	<b>10.0-</b>	<b>14 791</b>	<b>143</b>	<b>26.5</b>
American Indian and Alaska Native .....	3 785	699	704	19.4	119	3 086	139	10.0-	2 298	5	21.8
American Indian .....	3 708	652	681	18.7	107	3 056	139	10.0-	2 234	2	21.5
Navajo .....	3 439	596	661	17.9	92	2 843	134	10.0-	1 844	2	22.6
Pueblo .....	164	22	1 000	27.9	-	142	229	11.0	241	-	15.6
Hopi .....	158	22	1 000	27.9	-	136	226	11.5	241	-	15.6
Yuman .....	63	5	250	17.5	-	58	130	10.0-	21	-	27.5
Havasupai .....	60	5	250	17.5	-	55	127	10.0-	8	-	25.0
<b>Florence, AL MSA</b> .....	<b>33 652</b>	<b>19 965</b>	<b>762</b>	<b>19.9</b>	<b>4 091</b>	<b>13 687</b>	<b>240</b>	<b>10.0-</b>	<b>13 193</b>	<b>167</b>	<b>26.5</b>
American Indian and Alaska Native .....	33	26	800	19.1	-	7	225	12.5	74	-	47.8
<b>Florence, SC MSA</b> .....	<b>23 852</b>	<b>15 590</b>	<b>822</b>	<b>19.6</b>	<b>3 598</b>	<b>8 262</b>	<b>236</b>	<b>10.0-</b>	<b>11 309</b>	<b>259</b>	<b>23.9</b>
<b>Fort Collins-Loveland, CO MSA</b> .....	<b>52 235</b>	<b>41 618</b>	<b>1 199</b>	<b>22.5</b>	<b>11 547</b>	<b>10 617</b>	<b>287</b>	<b>10.0-</b>	<b>30 005</b>	<b>443</b>	<b>27.6</b>
American Indian and Alaska Native .....	145	110	1 125	23.1	37	35	320	17.2	339	-	21.7
American Indian .....	104	81	1 121	19.5	26	23	314	16.4	271	-	20.4
<b>Fort Myers-Cape Coral, FL MSA</b> .....	<b>99 299</b>	<b>68 216</b>	<b>968</b>	<b>23.0</b>	<b>15 838</b>	<b>31 083</b>	<b>342</b>	<b>10.6</b>	<b>42 072</b>	<b>1 221</b>	<b>26.3</b>
American Indian and Alaska Native .....	188	151	881	19.3	27	37	222	18.8	148	-	27.2
American Indian .....	157	120	861	18.8	16	37	222	18.8	97	-	27.3
<b>Fort Pierce-Port St. Lucie, FL MSA</b> ..	<b>74 841</b>	<b>50 967</b>	<b>916</b>	<b>22.8</b>	<b>10 908</b>	<b>23 874</b>	<b>325</b>	<b>10.2</b>	<b>26 323</b>	<b>591</b>	<b>27.5</b>
American Indian and Alaska Native .....	100	80	893	15.7	30	20	133	10.0-	95	-	25.5
American Indian .....	88	73	917	16.4	30	15	125	10.0-	78	-	25.0
<b>Fort Smith, AR-OK MSA</b> .....	<b>41 680</b>	<b>26 483</b>	<b>693</b>	<b>18.9</b>	<b>3 124</b>	<b>15 197</b>	<b>230</b>	<b>10.0-</b>	<b>22 535</b>	<b>273</b>	<b>22.9</b>
American Indian and Alaska Native .....	1 419	862	575	19.6	93	557	209	11.1	1 126	19	24.7
American Indian .....	1 347	841	571	19.6	86	506	214	11.0	1 022	17	25.0
Cherokee .....	1 086	630	542	20.7	53	456	214	10.4	821	10	24.6
Cherokee .....	1 075	619	537	20.8	49	456	214	10.4	807	10	24.4
Choctaw .....	120	108	671	17.8	20	12	275	27.5	110	7	23.0
Choctaw .....	76	70	680	18.8	13	6	113	16.3	98	-	22.5
Creek .....	25	14	922	50.0+	-	11	181	10.0-	13	-	10.0-
Muscogee Creek Nation .....	25	14	922	50.0+	-	11	181	10.0-	13	-	10.0-
<b>Fort Walton Beach, FL MSA</b> .....	<b>37 105</b>	<b>26 540</b>	<b>904</b>	<b>21.2</b>	<b>5 229</b>	<b>10 565</b>	<b>274</b>	<b>10.0-</b>	<b>19 093</b>	<b>219</b>	<b>24.3</b>
American Indian and Alaska Native .....	134	111	859	19.7	26	23	354	30.4	125	-	24.4
American Indian .....	120	103	841	18.8	26	17	279	12.5	69	-	27.7
<b>Fort Wayne, IN MSA</b> .....	<b>118 921</b>	<b>86 468</b>	<b>816</b>	<b>18.5</b>	<b>19 148</b>	<b>32 453</b>	<b>241</b>	<b>10.0-</b>	<b>46 984</b>	<b>1 201</b>	<b>22.4</b>
American Indian and Alaska Native .....	269	238	726	21.3	51	31	239	13.8	265	8	30.1
American Indian .....	207	181	761	19.8	40	26	227	13.0	192	8	25.6
Miami .....	99	87	753	18.4	20	12	263	11.3	21	8	29.0
<b>Fresno, CA MSA</b> .....	<b>143 359</b>	<b>109 861</b>	<b>1 039</b>	<b>24.3</b>	<b>24 221</b>	<b>33 498</b>	<b>284</b>	<b>10.8</b>	<b>113 419</b>	<b>1 340</b>	<b>28.8</b>
American Indian and Alaska Native .....	1 654	1 363	958	26.4	280	291	235	13.1	2 285	23	29.8
American Indian .....	1 215	1 007	1 002	27.3	219	208	231	13.7	1 579	17	30.4
Apache .....	50	50	1 065	19.4	23	-	-	-	112	-	36.4



**Table 78. Mortgage and Rental Cost Characteristics of Housing Units With an American Indian and Alaska Native Householder for Selected American Indian and Alaska Native Tribes (One Tribe Reported): 2000—Con.**

[Data based on a sample (except Tables 79 and 80). For information on confidentiality protection, coverage, sampling error, and nonsampling error, see Appendix G. Tribes are shown if respondents reported only one tribe or as American Indian or Alaska Native only and met the specified threshold. For more information, see "How to Use This Census Report"]

Metropolitan Area	Specified owner-occupied housing units									Specified renter-occupied housing units paying cash rent		
	Total	With a mortgage				Not mortgaged				Total	With meals included in rent	Median gross rent as a percentage of household income in 1999
		Total	Median selected monthly owner costs (dollars)	Median selected monthly owner costs as a percentage of household income in 1999	With a second mortgage or home equity loan or both	Total	Median selected monthly owner costs (dollars)	Median selected monthly owner costs as a percentage of household income in 1999				
<b>Fresno, CA MSA—Con.</b>												
<b>American Indian and Alaska Native—Con.</b>												
<b>American Indian—Con.</b>												
Apache—Con.												
Apache .....	40	40	1 036	24.0	13	-	-	-	73	-	38.1	
Canadian and Latin American .....	236	192	767	35.4	15	44	202	14.7	399	8	31.8	
Mexican American Indian .....	220	176	771	35.0	15	44	202	14.7	375	8	31.3	
Cherokee .....	232	212	1 333	22.1	44	20	338	45.0	133	-	27.1	
Cherokee .....	221	201	1 295	20.2	44	20	338	45.0	124	-	25.4	
Choctaw .....	72	58	1 196	31.4	7	14	243	10.0	46	-	42.5	
Choctaw .....	72	58	1 196	31.4	7	14	243	10.0	46	-	42.5	
Mono .....	55	26	1 625	46.0	9	29	223	17.1	195	-	28.8	
Mono .....	49	23	1 844	47.5	9	26	229	17.0	173	-	30.1	
Yokuts .....	67	48	1 025	19.4	18	19	214	10.0	112	-	43.0	
Picayune Rancheria of Chukchansi Indians .....	47	28	1 028	18.7	18	19	214	10.0	72	-	50.0+	
<b>Gadsden, AL MSA .....</b>	<b>23 637</b>	<b>12 473</b>	<b>722</b>	<b>19.7</b>	<b>2 438</b>	<b>11 164</b>	<b>224</b>	<b>10.0</b>	<b>9 168</b>	<b>22</b>	<b>23.1</b>	
<b>American Indian and Alaska Native .....</b>	<b>92</b>	<b>73</b>	<b>644</b>	<b>18.0</b>	<b>3</b>	<b>19</b>	<b>234</b>	<b>10.0</b>	<b>15</b>	<b>-</b>	<b>32.5</b>	
<b>American Indian .....</b>	<b>81</b>	<b>62</b>	<b>671</b>	<b>18.7</b>	<b>-</b>	<b>19</b>	<b>234</b>	<b>10.0</b>	<b>15</b>	<b>-</b>	<b>32.5</b>	
<b>Gainesville, FL MSA .....</b>	<b>36 080</b>	<b>25 745</b>	<b>919</b>	<b>20.9</b>	<b>4 523</b>	<b>10 335</b>	<b>302</b>	<b>10.0</b>	<b>37 892</b>	<b>320</b>	<b>33.6</b>	
<b>American Indian and Alaska Native .....</b>	<b>59</b>	<b>53</b>	<b>772</b>	<b>22.5</b>	<b>17</b>	<b>6</b>	<b>275</b>	<b>10.0</b>	<b>85</b>	<b>-</b>	<b>29.2</b>	
<b>Glens Falls, NY MSA .....</b>	<b>25 909</b>	<b>16 650</b>	<b>953</b>	<b>22.4</b>	<b>3 817</b>	<b>9 259</b>	<b>342</b>	<b>12.7</b>	<b>12 052</b>	<b>37</b>	<b>26.3</b>	
<b>American Indian and Alaska Native .....</b>	<b>19</b>	<b>15</b>	<b>475</b>	<b>28.2</b>	<b>-</b>	<b>4</b>	<b>325</b>	<b>45.0</b>	<b>44</b>	<b>-</b>	<b>19.6</b>	
<b>Goldensboro, NC MSA .....</b>	<b>18 885</b>	<b>12 544</b>	<b>889</b>	<b>20.8</b>	<b>3 453</b>	<b>6 341</b>	<b>259</b>	<b>10.3</b>	<b>12 575</b>	<b>69</b>	<b>23.1</b>	
<b>Grand Forks, ND—MN MSA .....</b>	<b>16 889</b>	<b>11 112</b>	<b>908</b>	<b>20.0</b>	<b>3 082</b>	<b>5 777</b>	<b>300</b>	<b>10.8</b>	<b>13 194</b>	<b>188</b>	<b>24.4</b>	
<b>American Indian and Alaska Native .....</b>	<b>74</b>	<b>72</b>	<b>971</b>	<b>26.1</b>	<b>24</b>	<b>2</b>	<b>175</b>	<b>12.5</b>	<b>390</b>	<b>-</b>	<b>26.8</b>	
<b>American Indian .....</b>	<b>50</b>	<b>50</b>	<b>825</b>	<b>16.7</b>	<b>12</b>	<b>-</b>	<b>-</b>	<b>-</b>	<b>359</b>	<b>-</b>	<b>26.5</b>	
Chippewa .....	9	9	936	13.2	-	-	-	-	225	-	25.7	
Chippewa .....	-	-	-	-	-	-	-	-	105	-	20.9	
Turtle Mountain Band .....	7	7	950	12.5	-	-	-	-	112	-	27.6	
<b>Grand Junction, CO MSA .....</b>	<b>25 151</b>	<b>17 993</b>	<b>882</b>	<b>23.0</b>	<b>4 173</b>	<b>7 158</b>	<b>234</b>	<b>10.0</b>	<b>11 697</b>	<b>335</b>	<b>27.8</b>	
<b>American Indian and Alaska Native .....</b>	<b>183</b>	<b>154</b>	<b>1 017</b>	<b>29.3</b>	<b>53</b>	<b>29</b>	<b>175</b>	<b>10.0</b>	<b>101</b>	<b>-</b>	<b>30.5</b>	
<b>American Indian .....</b>	<b>136</b>	<b>107</b>	<b>882</b>	<b>28.1</b>	<b>42</b>	<b>29</b>	<b>175</b>	<b>10.0</b>	<b>49</b>	<b>-</b>	<b>33.4</b>	
<b>Grand Rapids—Muskegon—Holland, MI MSA .....</b>	<b>237 679</b>	<b>171 877</b>	<b>945</b>	<b>19.5</b>	<b>41 942</b>	<b>65 802</b>	<b>272</b>	<b>10.0</b>	<b>94 500</b>	<b>1 944</b>	<b>23.3</b>	
<b>American Indian and Alaska Native .....</b>	<b>777</b>	<b>618</b>	<b>860</b>	<b>22.3</b>	<b>148</b>	<b>159</b>	<b>249</b>	<b>10.0</b>	<b>809</b>	<b>8</b>	<b>26.4</b>	
<b>American Indian .....</b>	<b>603</b>	<b>495</b>	<b>875</b>	<b>22.8</b>	<b>118</b>	<b>108</b>	<b>230</b>	<b>10.0</b>	<b>644</b>	<b>-</b>	<b>23.5</b>	
Cherokee .....	81	58	825	20.9	8	23	404	10.0	38	-	46.7	
Cherokee .....	81	58	825	20.9	8	23	404	10.0	32	-	46.4	
Chippewa .....	179	161	873	19.7	31	18	164	10.0	158	-	18.2	
Chippewa .....	39	39	1 055	17.8	6	-	-	-	79	-	19.0	
Ottawa .....	152	119	913	22.3	35	33	204	10.0	225	-	34.6	
Ottawa .....	39	24	925	26.3	-	15	253	10.0	150	-	31.3	
Potawatomi .....	50	44	600	26.7	7	6	225	10.0	44	-	26.9	
<b>Great Falls, MT MSA .....</b>	<b>15 951</b>	<b>11 021</b>	<b>843</b>	<b>22.1</b>	<b>2 568</b>	<b>4 930</b>	<b>260</b>	<b>10.1</b>	<b>9 647</b>	<b>470</b>	<b>25.2</b>	
<b>American Indian and Alaska Native .....</b>	<b>202</b>	<b>172</b>	<b>707</b>	<b>18.6</b>	<b>23</b>	<b>30</b>	<b>272</b>	<b>17.5</b>	<b>679</b>	<b>16</b>	<b>28.9</b>	
<b>American Indian .....</b>	<b>165</b>	<b>139</b>	<b>731</b>	<b>18.3</b>	<b>14</b>	<b>26</b>	<b>269</b>	<b>20.6</b>	<b>544</b>	<b>9</b>	<b>28.1</b>	
Blackfeet .....	19	19	1 069	20.3	3	-	-	-	128	9	24.3	
Chippewa .....	71	54	677	19.2	4	17	258	10.0	110	-	28.2	
Little Shell Chippewa .....	56	41	652	19.9	-	15	253	20.3	31	-	43.0	
Rocky Boy's Chippewa Cree .....	36	36	660	18.1	-	-	-	-	154	-	28.6	
<b>Green Bay, WI MSA .....</b>	<b>49 926</b>	<b>36 163</b>	<b>1 038</b>	<b>20.6</b>	<b>11 995</b>	<b>13 763</b>	<b>332</b>	<b>11.1</b>	<b>29 307</b>	<b>421</b>	<b>21.9</b>	
<b>American Indian and Alaska Native .....</b>	<b>599</b>	<b>499</b>	<b>844</b>	<b>19.1</b>	<b>75</b>	<b>100</b>	<b>332</b>	<b>14.1</b>	<b>1 167</b>	<b>5</b>	<b>22.7</b>	
<b>American Indian .....</b>	<b>592</b>	<b>492</b>	<b>838</b>	<b>18.9</b>	<b>75</b>	<b>100</b>	<b>332</b>	<b>14.1</b>	<b>1 061</b>	<b>5</b>	<b>21.8</b>	
Chippewa .....	40	18	878	12.5	-	22	378	13.7	78	-	15.0	
Iroquois .....	381	336	826	19.0	33	45	325	24.7	640	5	22.1	
Oneida Nation of New York .....	381	336	826	19.0	33	45	325	24.7	640	5	22.1	
Menominee .....	42	30	725	20.8	-	12	300	10.0	135	-	29.4	
<b>Greensboro—Winston-Salem—High Point, NC MSA .....</b>	<b>268 638</b>	<b>186 527</b>	<b>981</b>	<b>20.8</b>	<b>58 178</b>	<b>82 111</b>	<b>248</b>	<b>10.0</b>	<b>145 181</b>	<b>2 567</b>	<b>23.5</b>	
<b>American Indian and Alaska Native .....</b>	<b>749</b>	<b>573</b>	<b>919</b>	<b>19.9</b>	<b>152</b>	<b>176</b>	<b>197</b>	<b>10.0</b>	<b>802</b>	<b>-</b>	<b>22.8</b>	
<b>American Indian .....</b>	<b>545</b>	<b>414</b>	<b>937</b>	<b>19.2</b>	<b>98</b>	<b>131</b>	<b>202</b>	<b>10.0</b>	<b>514</b>	<b>-</b>	<b>22.8</b>	
Canadian and Latin American .....	23	23	918	27.5	-	-	-	-	39	-	11.8	
Cherokee .....	154	126	910	18.9	28	28	197	10.0	183	-	23.7	
Cherokee .....	126	111	905	19.1	28	15	197	10.0	177	-	24.0	
Lumbee .....	180	133	950	18.3	26	47	229	11.4	161	-	24.8	
<b>Greenville, NC MSA .....</b>	<b>21 307</b>	<b>15 690</b>	<b>944</b>	<b>20.5</b>	<b>4 180</b>	<b>5 617</b>	<b>304</b>	<b>11.3</b>	<b>20 765</b>	<b>214</b>	<b>27.8</b>	
<b>American Indian and Alaska Native .....</b>	<b>70</b>	<b>70</b>	<b>857</b>	<b>19.9</b>	<b>12</b>	<b>-</b>	<b>-</b>	<b>-</b>	<b>99</b>	<b>-</b>	<b>29.6</b>	
<b>American Indian .....</b>	<b>70</b>	<b>70</b>	<b>857</b>	<b>19.9</b>	<b>12</b>	<b>-</b>	<b>-</b>	<b>-</b>	<b>70</b>	<b>-</b>	<b>19.2</b>	

Table 78. **Mortgage and Rental Cost Characteristics of Housing Units With an American Indian and Alaska Native Householder for Selected American Indian and Alaska Native Tribes (One Tribe Reported): 2000—Con.**

[Data based on a sample (except Tables 79 and 80). For information on confidentiality protection, coverage, sampling error, and nonsampling error, see Appendix G. Tribes are shown if respondents reported only one tribe or as American Indian or Alaska Native only and met the specified threshold. For more information, see "How to Use This Census Report"]

Metropolitan Area	Specified owner-occupied housing units								Specified renter-occupied housing units paying cash rent		
	Total	With a mortgage				Not mortgaged			Total	With meals included in rent	Median gross rent as a percentage of household income in 1999
		Total	Median selected monthly owner costs (dollars)	Median selected monthly owner costs as a percentage of household income in 1999	With a second mortgage or home equity loan or both	Total	Median selected monthly owner costs (dollars)	Median selected monthly owner costs as a percentage of household income in 1999			
<b>Greenville–Spartanburg–Anderson, SC MSA</b>	<b>203 913</b>	<b>138 398</b>	<b>904</b>	<b>20.1</b>	<b>37 116</b>	<b>65 515</b>	<b>227</b>	<b>10.0-</b>	<b>97 618</b>	<b>1 724</b>	<b>23.9</b>
American Indian and Alaska Native	254	195	844	21.6	42	59	230	10.0-	341	-	26.0
American Indian	209	155	837	19.4	42	54	224	10.3	230	-	25.4
Cherokee	111	94	812	21.3	30	17	215	10.0-	95	-	29.9
Cherokee	106	94	812	21.3	30	12	225	10.0-	95	-	29.9
<b>Harrisburg–Lebanon–Carlisle, PA MSA</b>	<b>147 765</b>	<b>98 101</b>	<b>1 020</b>	<b>21.1</b>	<b>26 862</b>	<b>49 664</b>	<b>308</b>	<b>10.5</b>	<b>69 442</b>	<b>997</b>	<b>23.3</b>
American Indian and Alaska Native	108	83	1 054	18.2	26	25	378	10.0-	170	-	26.0
American Indian	61	44	1 159	18.3	19	17	506	20.3	122	-	19.5
<b>Hartford, CT MSA</b>	<b>259 076</b>	<b>184 386</b>	<b>1 338</b>	<b>21.7</b>	<b>45 169</b>	<b>74 690</b>	<b>448</b>	<b>12.7</b>	<b>149 269</b>	<b>2 932</b>	<b>24.7</b>
American Indian and Alaska Native	295	210	1 221	23.7	51	85	332	17.3	536	7	30.7
American Indian	217	136	1 258	20.0	32	81	325	17.7	297	-	27.4
<b>Hattiesburg, MS MSA</b>	<b>20 590</b>	<b>13 082</b>	<b>788</b>	<b>20.7</b>	<b>2 102</b>	<b>7 508</b>	<b>236</b>	<b>10.0-</b>	<b>12 918</b>	<b>177</b>	<b>27.2</b>
<b>Hickory–Morganton–Lenoir, NC MSA</b>	<b>70 895</b>	<b>44 293</b>	<b>846</b>	<b>20.5</b>	<b>14 180</b>	<b>26 602</b>	<b>218</b>	<b>10.0-</b>	<b>30 618</b>	<b>404</b>	<b>21.4</b>
American Indian and Alaska Native	121	106	577	18.5	24	15	153	12.5	171	-	20.4
American Indian	104	89	575	17.8	15	15	153	12.5	138	-	18.0
Cherokee	35	27	521	25.8	-	8	175	12.5	52	-	18.6
<b>Honolulu, HI MSA</b>	<b>113 155</b>	<b>81 606</b>	<b>1 806</b>	<b>26.4</b>	<b>23 308</b>	<b>31 549</b>	<b>289</b>	<b>10.0-</b>	<b>110 855</b>	<b>757</b>	<b>27.5</b>
American Indian and Alaska Native	126	109	1 575	28.1	23	17	391	10.0-	346	-	26.9
American Indian	103	93	1 438	26.8	17	10	369	10.0-	241	-	25.5
<b>Houma, LA MSA</b>	<b>39 116</b>	<b>20 064</b>	<b>771</b>	<b>18.6</b>	<b>3 952</b>	<b>19 052</b>	<b>222</b>	<b>10.0-</b>	<b>13 431</b>	<b>103</b>	<b>23.2</b>
American Indian and Alaska Native	771	422	700	19.5	75	349	182	10.0-	436	-	30.5
American Indian	635	326	710	19.1	53	309	181	10.0-	309	-	27.1
United Houma Nation	455	237	683	18.6	40	218	181	10.0-	227	-	27.6
<b>Houston–Galveston–Brazoria, TX CMSA</b>	<b>863 385</b>	<b>608 801</b>	<b>1 072</b>	<b>19.7</b>	<b>60 920</b>	<b>254 584</b>	<b>352</b>	<b>10.5</b>	<b>622 513</b>	<b>8 239</b>	<b>23.8</b>
American Indian and Alaska Native	3 007	2 188	943	19.0	196	819	312	10.0-	2 981	18	22.8
American Indian	2 160	1 630	985	18.4	158	530	332	10.0-	1 998	18	22.9
Apache	149	101	1 039	16.3	8	48	247	15.6	108	-	23.6
Apache	116	80	1 034	13.4	8	36	308	16.3	81	-	26.5
Canadian and Latin American	266	203	714	20.8	15	63	258	10.0-	535	18	21.5
Mexican American Indian	189	143	690	18.8	9	46	229	10.0-	461	18	20.3
Cherokee	685	497	1 066	18.5	67	188	346	10.0-	347	-	19.8
Cherokee	657	483	1 078	18.6	67	174	359	10.0-	311	-	19.2
Choctaw	291	174	1 026	15.6	-	117	369	10.0-	179	-	23.8
Choctaw	222	135	890	15.2	-	87	346	10.0-	150	-	21.3
<b>Huntington–Ashland, WV–KY–OH MSA</b>	<b>68 260</b>	<b>37 282</b>	<b>699</b>	<b>19.3</b>	<b>6 693</b>	<b>30 978</b>	<b>219</b>	<b>10.0-</b>	<b>29 828</b>	<b>244</b>	<b>26.7</b>
American Indian and Alaska Native	78	48	727	25.6	-	30	157	14.4	109	-	41.6
American Indian	64	41	759	27.5	-	23	182	16.8	89	-	37.9
<b>Huntsville, AL MSA</b>	<b>80 566</b>	<b>59 775</b>	<b>884</b>	<b>18.7</b>	<b>13 132</b>	<b>20 791</b>	<b>224</b>	<b>10.0-</b>	<b>35 961</b>	<b>354</b>	<b>23.4</b>
American Indian and Alaska Native	385	304	889	20.8	63	81	238	10.0-	314	-	26.1
American Indian	316	269	932	21.3	63	47	248	10.0-	183	-	26.7
Cherokee	258	219	966	23.4	54	39	245	10.0-	108	-	27.1
Cherokee	115	101	1 027	33.1	24	14	217	10.0-	55	-	25.7
Echota Cherokee	138	113	938	21.9	30	25	266	10.0-	53	-	29.3
<b>Indianapolis, IN MSA</b>	<b>379 751</b>	<b>292 624</b>	<b>995</b>	<b>19.9</b>	<b>76 039</b>	<b>87 127</b>	<b>266</b>	<b>10.0-</b>	<b>194 320</b>	<b>3 373</b>	<b>24.0</b>
American Indian and Alaska Native	651	549	960	20.9	153	102	284	10.0-	850	-	25.4
American Indian	531	456	971	21.1	147	75	288	10.1	587	-	25.5
Cherokee	275	225	987	22.8	69	50	336	11.7	270	-	27.5
Cherokee	257	207	960	23.9	60	50	336	11.7	260	-	27.9
<b>Iowa City, IA MSA</b>	<b>18 853</b>	<b>14 419</b>	<b>1 132</b>	<b>20.3</b>	<b>4 064</b>	<b>4 434</b>	<b>342</b>	<b>10.0-</b>	<b>18 187</b>	<b>210</b>	<b>30.5</b>
<b>Jackson, MI MSA</b>	<b>34 639</b>	<b>22 656</b>	<b>846</b>	<b>19.0</b>	<b>4 978</b>	<b>11 983</b>	<b>251</b>	<b>10.0-</b>	<b>12 694</b>	<b>313</b>	<b>24.3</b>
American Indian and Alaska Native	67	54	687	21.3	8	13	359	15.9	73	-	18.8
American Indian	41	41	827	19.8	8	-	-	-	54	-	26.0
<b>Jackson, MS MSA</b>	<b>92 336</b>	<b>67 755</b>	<b>861</b>	<b>19.8</b>	<b>12 948</b>	<b>24 581</b>	<b>248</b>	<b>10.0-</b>	<b>47 039</b>	<b>702</b>	<b>24.9</b>
American Indian and Alaska Native	129	84	889	28.3	9	45	265	10.0-	151	-	22.4
American Indian	106	61	917	21.9	-	45	265	10.0-	89	-	24.3
<b>Jackson, TN MSA</b>	<b>22 774</b>	<b>15 421</b>	<b>822</b>	<b>19.8</b>	<b>2 499</b>	<b>7 353</b>	<b>248</b>	<b>10.0-</b>	<b>11 953</b>	<b>348</b>	<b>24.7</b>
<b>Jacksonville, FL MSA</b>	<b>239 431</b>	<b>180 630</b>	<b>950</b>	<b>20.9</b>	<b>40 540</b>	<b>58 801</b>	<b>274</b>	<b>10.0-</b>	<b>132 364</b>	<b>2 285</b>	<b>24.6</b>
American Indian and Alaska Native	592	511	952	25.5	112	81	325	10.0-	525	10	26.1
American Indian	440	370	969	26.0	92	70	286	10.0-	361	10	26.0
Cherokee	203	174	988	19.7	37	29	131	10.0-	167	-	27.9
Cherokee	194	165	998	19.0	28	29	131	10.0-	160	-	29.2
<b>Jacksonville, NC MSA</b>	<b>20 092</b>	<b>15 526</b>	<b>834</b>	<b>22.1</b>	<b>3 588</b>	<b>4 566</b>	<b>245</b>	<b>10.0-</b>	<b>16 098</b>	<b>94</b>	<b>23.1</b>
American Indian and Alaska Native	86	60	956	25.6	17	26	234	10.0-	162	7	23.0
American Indian	59	44	917	26.2	17	15	247	10.0-	133	7	24.4

Table 78. **Mortgage and Rental Cost Characteristics of Housing Units With an American Indian and Alaska Native Householder for Selected American Indian and Alaska Native Tribes (One Tribe Reported): 2000—Con.**

[Data based on a sample (except Tables 79 and 80). For information on confidentiality protection, coverage, sampling error, and nonsampling error, see Appendix G. Tribes are shown if respondents reported only one tribe or as American Indian or Alaska Native only and met the specified threshold. For more information, see "How to Use This Census Report"]

Metropolitan Area	Specified owner-occupied housing units								Specified renter-occupied housing units paying cash rent		
	Total	With a mortgage				Not mortgaged			Total	With meals included in rent	Median gross rent as a percentage of household income in 1999
		Total	Median selected monthly owner costs (dollars)	Median selected monthly owner costs as a percentage of household income in 1999	With a second mortgage or home equity loan or both	Total	Median selected monthly owner costs (dollars)	Median selected monthly owner costs as a percentage of household income in 1999			
<b>Jamestown, NY MSA</b> .....	27 365	16 166	802	20.6	3 374	11 199	327	13.1	15 333	89	27.0
American Indian and Alaska Native .....	61	35	907	21.8	4	26	200	15.0	116	-	34.2
American Indian .....	35	29	950	19.8	4	6	338	21.3	64	-	50.0+
Iroquois .....	31	25	921	21.1	-	6	338	21.3	40	-	50.0+
<b>Janesville-Beloit, WI MSA</b> .....	35 948	25 548	949	19.9	8 166	10 400	322	10.9	16 039	102	23.1
American Indian and Alaska Native .....	48	27	650	17.5	6	21	317	10.0-	92	-	32.0
American Indian .....	40	24	650	15.0	6	16	325	10.0-	72	-	31.8
<b>Johnson City-Kingsport-Bristol, TN-VA MSA</b> .....	108 239	59 028	766	20.4	12 332	49 211	209	10.0-	44 421	882	24.4
American Indian and Alaska Native .....	153	117	928	32.7	14	36	184	10.0-	98	-	29.7
American Indian .....	133	107	912	31.7	4	26	191	10.0-	66	-	27.7
Cherokee .....	93	67	734	33.4	4	26	191	10.0-	59	-	26.5
Cherokee .....	86	60	713	35.0	4	26	191	10.0-	59	-	26.5
<b>Johnstown, PA MSA</b> .....	56 209	26 379	726	20.7	6 145	29 830	262	11.9	19 155	144	23.5
American Indian and Alaska Native .....	21	18	1 458	24.4	14	3	225	10.0-	20	-	50.0+
<b>Jonesboro, AR MSA</b> .....	16 747	11 205	760	19.4	1 505	5 542	231	10.0-	10 536	85	26.7
<b>Joplin, MO MSA</b> .....	31 764	19 442	665	18.7	2 983	12 322	204	10.0-	16 564	51	23.3
American Indian and Alaska Native .....	355	261	666	21.5	45	94	196	10.0-	274	-	24.3
American Indian .....	325	239	653	20.7	45	86	206	10.0-	228	-	24.6
Cherokee .....	156	102	637	19.8	20	54	200	10.0-	126	-	23.3
Cherokee .....	141	93	646	20.3	13	48	191	10.0-	126	-	23.3
Iroquois .....	26	22	750	24.1	4	4	175	32.5	17	-	21.3
<b>Kalamazoo-Battle Creek, MI MSA</b> .....	97 111	66 876	873	19.1	15 974	30 235	274	10.0-	49 242	890	24.8
American Indian and Alaska Native .....	317	228	777	20.7	35	89	239	20.8	370	8	26.2
American Indian .....	221	148	820	21.7	25	73	239	20.0	262	8	24.4
Cherokee .....	60	32	760	33.3	2	28	280	21.0	67	8	25.9
Cherokee .....	58	30	750	34.2	2	28	280	21.0	67	8	25.9
Chippewa .....	64	50	883	15.0	8	14	225	10.0-	27	-	26.3
Potawatomi .....	35	22	756	32.5	7	13	183	50.0+	48	-	17.7
<b>Kansas City, MO-KS MSA</b> .....	418 003	307 010	986	19.7	63 055	110 993	293	10.0-	210 723	4 306	23.4
American Indian and Alaska Native .....	1 708	1 411	879	19.7	276	297	265	10.0-	1 320	4	23.7
American Indian .....	1 388	1 119	895	19.7	205	269	265	10.0-	1 044	4	23.5
Canadian and Latin American .....	27	22	669	50.0+	-	5	275	10.0-	35	-	14.1
Cherokee .....	619	500	886	19.3	93	119	264	10.0-	401	-	24.4
Cherokee .....	562	443	885	19.8	85	119	264	10.0-	351	-	24.5
Choctaw .....	49	39	698	21.6	7	10	275	10.0-	95	4	22.9
Potawatomi .....	98	82	1 128	17.9	12	16	260	11.0	20	-	10.0-
Sioux .....	66	37	1 320	24.2	7	29	297	10.0-	64	-	28.1
<b>Killeen-Temple, TX MSA</b> .....	47 027	32 668	859	20.4	2 421	14 359	290	10.0	39 962	452	23.8
American Indian and Alaska Native .....	195	143	742	22.0	22	52	277	15.7	330	-	24.8
American Indian .....	170	125	768	25.1	22	45	279	14.2	280	-	23.8
Cherokee .....	23	5	1 625	32.5	5	18	818	15.9	82	-	23.8
Cherokee .....	23	5	1 625	32.5	5	18	818	15.9	69	-	26.4
<b>Knoxville, TN MSA</b> .....	159 778	101 563	894	20.7	21 902	58 215	242	10.0-	75 137	750	25.1
American Indian and Alaska Native .....	415	298	759	22.5	90	117	196	10.0-	332	11	26.6
American Indian .....	333	248	761	22.9	78	85	208	10.0-	252	-	25.1
Cherokee .....	256	187	769	21.0	60	69	219	10.0-	143	-	27.4
Cherokee .....	217	148	696	20.1	42	69	219	10.0-	135	-	28.3
<b>Kokomo, IN MSA</b> .....	26 449	18 348	807	17.3	4 437	8 101	258	10.0-	10 192	212	23.4
<b>La Crosse, WI-MN MSA</b> .....	26 097	17 490	921	20.4	5 228	8 607	306	10.5	15 199	321	23.2
American Indian and Alaska Native .....	88	74	940	21.2	21	14	294	14.4	125	-	23.7
American Indian .....	75	61	935	19.1	21	14	294	14.4	93	-	25.9
<b>Lafayette, LA MSA</b> .....	74 867	41 308	755	18.8	6 901	33 559	216	10.0-	38 013	373	24.6
American Indian and Alaska Native .....	90	52	611	46.9	9	38	193	10.0-	117	-	17.6
American Indian .....	53	21	2 125	46.1	9	32	210	10.0-	88	-	17.9
<b>Lafayette, IN MSA</b> .....	34 659	25 274	914	19.4	6 886	9 385	257	10.0-	26 525	542	27.9
American Indian and Alaska Native .....	64	54	843	20.6	8	10	175	10.0-	115	-	27.0
American Indian .....	50	40	775	16.3	-	10	175	10.0-	92	-	27.7
<b>Lake Charles, LA MSA</b> .....	37 289	20 565	783	17.8	3 414	16 724	224	10.0-	17 545	203	24.5
American Indian and Alaska Native .....	97	67	850	22.5	29	30	180	37.5	85	-	31.9
American Indian .....	62	53	742	21.8	29	9	325	22.5	47	-	37.3
<b>Lakeland-Winter Haven, FL MSA</b> .....	92 415	61 982	839	20.8	13 058	30 433	264	10.0-	46 856	1 134	23.9
American Indian and Alaska Native .....	328	294	794	22.5	61	34	239	10.0-	268	-	35.5
American Indian .....	223	193	743	22.4	38	30	244	10.0-	183	-	38.0
Cherokee .....	88	81	789	34.1	-	7	375	10.0-	61	-	43.9
Cherokee .....	88	81	789	34.1	-	7	375	10.0-	61	-	43.9
<b>Lancaster, PA MSA</b> .....	103 096	70 257	1 054	22.0	18 991	32 839	320	10.0-	46 650	2 091	23.6
American Indian and Alaska Native .....	105	62	1 132	27.0	17	43	275	10.0-	100	-	24.0
American Indian .....	65	38	1 147	30.0	13	27	275	10.0-	62	-	23.6

**Table 78. Mortgage and Rental Cost Characteristics of Housing Units With an American Indian and Alaska Native Householder for Selected American Indian and Alaska Native Tribes (One Tribe Reported): 2000—Con.**

[Data based on a sample (except Tables 79 and 80). For information on confidentiality protection, coverage, sampling error, and nonsampling error, see Appendix G. Tribes are shown if respondents reported only one tribe or as American Indian or Alaska Native only and met the specified threshold. For more information, see "How to Use This Census Report"]

Metropolitan Area	Specified owner-occupied housing units								Specified renter-occupied housing units paying cash rent		
	Total	With a mortgage				Not mortgaged			Total	With meals included in rent	Median gross rent as a percentage of household income in 1999
		Total	Median selected monthly owner costs (dollars)	Median selected monthly owner costs as a percentage of household income in 1999	With a second mortgage or home equity loan or both	Total	Median selected monthly owner costs (dollars)	Median selected monthly owner costs as a percentage of household income in 1999			
<b>Lansing—East Lansing, MI MSA</b> .....	<b>93 296</b>	<b>69 977</b>	<b>948</b>	<b>19.4</b>	<b>16 183</b>	<b>23 319</b>	<b>298</b>	<b>10.0-</b>	<b>54 465</b>	<b>875</b>	<b>25.8</b>
American Indian and Alaska Native .....	385	357	833	19.8	93	28	414	10.0-	429	-	36.3
American Indian .....	304	294	822	19.6	85	10	517	10.0-	358	-	36.6
Cherokee .....	32	32	850	13.1	7	-	-	-	72	-	35.0
Cherokee .....	32	32	850	13.1	7	-	-	-	72	-	35.0
Chippewa .....	95	87	683	20.7	22	8	533	10.0-	111	-	27.0
Chippewa .....	46	44	727	13.6	11	2	275	10.0-	57	-	45.6
<b>Laredo, TX MSA</b> .....	<b>25 559</b>	<b>13 936</b>	<b>899</b>	<b>24.0</b>	<b>1 072</b>	<b>11 623</b>	<b>274</b>	<b>12.5</b>	<b>15 887</b>	<b>85</b>	<b>27.3</b>
American Indian and Alaska Native .....	138	51	804	12.5	-	87	196	16.0	119	-	28.8
American Indian .....	68	20	867	21.4	-	48	182	16.0	53	-	25.6
<b>Las Cruces, NM MSA</b> .....	<b>25 572</b>	<b>15 974</b>	<b>833</b>	<b>21.0</b>	<b>2 486</b>	<b>9 598</b>	<b>231</b>	<b>10.0-</b>	<b>17 560</b>	<b>260</b>	<b>28.3</b>
American Indian and Alaska Native .....	246	204	800	19.6	24	42	224	10.0-	304	9	44.0
American Indian .....	157	124	785	17.9	24	33	218	10.0-	217	-	42.7
Navajo .....	-	-	-	-	-	-	-	-	107	-	38.0
Pueblo .....	55	24	650	22.5	-	31	216	10.0-	24	-	50.0+
<b>Las Vegas, NV--AZ MSA</b> .....	<b>287 329</b>	<b>235 718</b>	<b>1 157</b>	<b>23.8</b>	<b>53 125</b>	<b>51 611</b>	<b>278</b>	<b>10.0-</b>	<b>221 731</b>	<b>1 980</b>	<b>26.8</b>
American Indian and Alaska Native .....	1 745	1 382	1 087	22.3	337	363	230	10.0-	2 352	37	24.0
American Indian .....	1 349	1 017	1 081	21.6	278	332	230	10.0-	1 769	31	22.1
Apache .....	96	88	1 163	17.9	14	8	190	16.0	77	-	19.7
Apache .....	76	71	1 245	19.4	14	5	175	17.5	69	-	19.2
Canadian and Latin American .....	70	56	1 176	22.9	20	14	244	10.0-	139	14	22.6
Mexican American Indian .....	66	52	1 194	24.3	20	14	244	10.0-	68	-	20.4
Cherokee .....	219	187	1 316	20.4	64	32	210	12.5	204	11	25.6
Cherokee .....	192	160	1 319	21.6	64	32	210	12.5	198	11	25.3
Navajo .....	49	44	1 310	21.3	12	5	138	10.0-	220	-	17.5
Paiute .....	137	83	1 014	23.0	16	54	228	10.9	68	-	22.5
Paiute .....	69	41	1 322	32.5	16	28	325	11.9	29	-	32.7
Shoshone .....	55	44	1 278	25.4	17	11	208	10.0-	42	-	13.6
Sioux .....	61	24	700	16.1	7	37	263	10.0-	35	-	20.1
Yuman .....	152	66	364	15.8	5	86	183	14.2	270	6	20.7
Fort Mojave Indian Tribe of Arizona .....	-	-	-	-	-	-	-	-	95	2	23.9
Hualapai .....	142	56	341	15.0	5	86	183	14.2	136	4	15.8
<b>Lawrence, KS MSA</b> .....	<b>15 761</b>	<b>12 079</b>	<b>976</b>	<b>20.5</b>	<b>2 567</b>	<b>3 682</b>	<b>308</b>	<b>10.0-</b>	<b>17 930</b>	<b>215</b>	<b>29.3</b>
American Indian and Alaska Native .....	96	90	924	20.5	12	6	175	17.5	437	-	23.3
American Indian .....	89	83	917	19.4	12	6	175	17.5	379	-	24.0
<b>Lawton, OK MSA</b> .....	<b>20 183</b>	<b>14 010</b>	<b>765</b>	<b>19.7</b>	<b>2 266</b>	<b>6 173</b>	<b>232</b>	<b>10.0-</b>	<b>13 754</b>	<b>94</b>	<b>24.3</b>
American Indian and Alaska Native .....	719	417	639	19.5	53	302	228	11.1	677	-	25.7
American Indian .....	678	396	625	19.3	53	282	228	11.2	579	-	26.2
Cherokee .....	29	29	870	16.8	4	-	-	-	68	-	18.6
Cherokee .....	27	27	890	17.5	4	-	-	-	66	-	18.7
Choctaw .....	65	35	947	18.3	2	30	222	10.0-	47	-	10.0-
Choctaw .....	46	26	956	18.6	2	20	250	10.0-	45	-	10.0-
Comanche .....	348	163	538	16.8	17	185	237	11.9	234	-	27.8
Comanche .....	343	159	543	16.8	17	184	236	12.0	234	-	27.8
Kiowa .....	85	48	711	27.5	8	37	189	13.5	85	-	26.5
Kiowa .....	76	41	664	23.1	8	35	187	13.8	80	-	29.0
<b>Lewiston—Auburn, ME MSA</b> .....	<b>15 522</b>	<b>10 901</b>	<b>935</b>	<b>21.3</b>	<b>2 883</b>	<b>4 621</b>	<b>323</b>	<b>12.6</b>	<b>13 994</b>	<b>293</b>	<b>24.0</b>
American Indian and Alaska Native .....	58	37	697	18.7	6	21	325	13.8	68	9	33.7
<b>Lexington, KY MSA</b> .....	<b>96 040</b>	<b>71 366</b>	<b>900</b>	<b>19.2</b>	<b>19 378</b>	<b>24 674</b>	<b>229</b>	<b>10.0-</b>	<b>71 135</b>	<b>786</b>	<b>24.7</b>
American Indian and Alaska Native .....	119	82	969	21.5	21	37	229	22.5	293	-	24.7
American Indian .....	79	55	934	14.6	11	24	190	22.2	213	-	32.1
Cherokee .....	50	35	594	12.3	-	15	175	10.0-	84	-	34.2
Cherokee .....	50	35	594	12.3	-	15	175	10.0-	84	-	34.2
<b>Lima, OH MSA</b> .....	<b>36 223</b>	<b>23 428</b>	<b>786</b>	<b>18.8</b>	<b>6 269</b>	<b>12 795</b>	<b>243</b>	<b>10.0-</b>	<b>14 036</b>	<b>256</b>	<b>22.0</b>
American Indian and Alaska Native .....	49	47	810	16.3	7	2	225	10.0-	21	-	19.8
<b>Lincoln, NE MSA</b> .....	<b>52 149</b>	<b>38 454</b>	<b>978</b>	<b>20.5</b>	<b>10 658</b>	<b>13 695</b>	<b>313</b>	<b>10.0-</b>	<b>38 288</b>	<b>970</b>	<b>24.6</b>
American Indian and Alaska Native .....	140	103	918	19.0	37	37	306	10.5	320	9	27.6
American Indian .....	130	93	935	19.4	37	37	306	10.5	253	9	29.0
Omaha .....	28	23	659	18.0	4	5	100-	10.0-	46	7	30.7
Sioux .....	50	34	950	22.8	25	16	310	14.0	98	2	28.2
<b>Little Rock—North Little Rock, AR MSA</b> .....	<b>121 580</b>	<b>85 011</b>	<b>860</b>	<b>19.2</b>	<b>12 660</b>	<b>36 569</b>	<b>281</b>	<b>10.0-</b>	<b>71 929</b>	<b>1 031</b>	<b>24.9</b>
American Indian and Alaska Native .....	402	258	819	16.6	52	144	250	10.0	389	-	22.3
American Indian .....	263	150	831	16.2	36	113	229	10.0-	286	-	19.7
Cherokee .....	165	95	842	16.5	15	70	253	10.0	119	-	32.8
Cherokee .....	156	86	824	17.2	15	70	253	10.0	119	-	32.8
<b>Longview—Marshall, TX MSA</b> .....	<b>40 753</b>	<b>21 211</b>	<b>790</b>	<b>19.2</b>	<b>1 901</b>	<b>19 542</b>	<b>262</b>	<b>10.3</b>	<b>20 631</b>	<b>507</b>	<b>23.8</b>
American Indian and Alaska Native .....	144	58	580	17.5	2	86	241	13.0	130	-	44.0
American Indian .....	102	33	929	16.3	2	69	275	12.5	112	-	35.8
<b>Los Angeles—Riverside—Orange County, CA CMSA</b> .....	<b>2 498 407</b>	<b>2 013 901</b>	<b>1 494</b>	<b>25.9</b>	<b>481 227</b>	<b>484 506</b>	<b>301</b>	<b>10.0-</b>	<b>2 353 824</b>	<b>27 779</b>	<b>28.2</b>
American Indian and Alaska Native .....	14 339	12 079	1 342	27.1	3 014	2 260	268	10.0-	19 625	156	27.3
American Indian .....	10 180	8 489	1 336	26.9	2 168	1 691	271	10.0-	13 327	59	26.8
Apache .....	503	437	1 292	30.7	134	66	241	12.0	814	-	33.2

**Table 78. Mortgage and Rental Cost Characteristics of Housing Units With an American Indian and Alaska Native Householder for Selected American Indian and Alaska Native Tribes (One Tribe Reported): 2000—Con.**

[Data based on a sample (except Tables 79 and 80). For information on confidentiality protection, coverage, sampling error, and nonsampling error, see Appendix G. Tribes are shown if respondents reported only one tribe or as American Indian or Alaska Native only and met the specified threshold. For more information, see "How to Use This Census Report"]

Metropolitan Area	Specified owner-occupied housing units								Specified renter-occupied housing units paying cash rent		
	Total	With a mortgage				Not mortgaged			Total	With meals included in rent	Median gross rent as a percentage of household income in 1999
		Total	Median selected monthly owner costs (dollars)	Median selected monthly owner costs as a percentage of household income in 1999	With a second mortgage or home equity loan or both	Total	Median selected monthly owner costs (dollars)	Median selected monthly owner costs as a percentage of household income in 1999			
<b>Los Angeles—Riverside—Orange County, CA CMSA—Con.</b>											
<b>American Indian and Alaska Native—Con.</b>											
<b>American Indian—Con.</b>											
Apache—Con.											
Apache .....	404	354	1 304	30.9	105	50	238	14.7	641	-	33.4
Mescalero Apache .....	81	65	1 213	27.0	23	16	244	10.0-	78	-	26.8
Blackfeet .....	135	113	1 543	19.1	43	22	258	14.2	241	-	28.5
Cahuilla .....	227	141	888	17.3	23	86	270	10.0-	172	9	22.9
Cahuilla .....	61	42	485	17.9	13	19	205	10.0-	86	-	17.8
Morongo Band of Cahuilla Mission Indians .....	145	97	935	16.8	10	48	275	10.0-	70	9	50.0+
Canadian and Latin American .....	2 031	1 817	1 314	29.2	350	214	261	15.0	3 680	30	27.0
Central American Indian .....	70	62	1 803	42.5	16	8	225	10.0-	234	-	28.8
Mexican American Indian .....	1 673	1 526	1 291	28.9	261	147	305	15.5	3 060	30	26.5
South American Indian .....	68	64	1 580	31.3	17	4	325	10.0-	136	-	23.8
Spanish American Indian .....	173	125	1 478	26.3	56	48	221	16.7	221	-	32.9
Chemehuevi .....	71	64	1 324	24.0	32	7	275	10.0-	41	-	50.0+
Cherokee .....	1 457	1 233	1 420	27.9	351	224	287	10.0-	1 441	-	25.7
Cherokee .....	1 388	1 191	1 402	27.8	326	197	290	10.0-	1 370	-	25.8
Chickasaw .....	50	44	1 425	21.9	15	6	275	17.5	121	-	32.5
Chippewa .....	168	146	1 333	27.3	38	22	267	43.3	289	-	25.9
Chippewa .....	140	123	1 408	28.8	38	17	253	40.6	213	-	28.8
Choctaw .....	441	342	1 393	24.0	83	99	241	10.0-	449	-	26.3
Choctaw .....	371	281	1 322	22.8	59	90	255	10.0-	380	-	24.0
Chumash .....	148	130	1 482	30.8	41	18	141	29.7	240	-	24.0
Chumash .....	124	106	1 482	28.2	37	18	141	29.7	229	-	23.6
Comanche .....	65	65	1 625	25.9	14	-	-	-	125	-	18.7
Comanche .....	65	65	1 625	25.9	14	-	-	-	125	-	18.7
Creek .....	122	99	1 063	20.1	11	23	289	10.4	90	-	32.3
Muscogee Creek Nation .....	100	77	1 258	23.4	11	23	289	10.4	90	-	32.3
Diegueno .....	63	51	1 230	27.5	11	12	225	37.3	46	-	29.2
Gabrieleno .....	95	69	1 403	20.9	18	26	357	13.2	61	-	29.6
Iroquois .....	159	137	1 370	30.4	46	22	314	10.0-	185	-	41.9
Juaneno (Acjachemem) .....	154	116	1 480	24.4	20	38	225	10.0-	203	-	26.0
Luiseno .....	420	256	1 231	22.8	44	164	255	10.0-	124	-	25.7
Luiseno .....	99	50	1 714	49.3	37	49	339	15.6	51	-	38.5
Pechanga Band of Luiseno Mission Indians .....	63	43	1 438	43.6	7	20	400	10.0-	39	-	19.0
Soboba .....	140	86	579	14.0	-	54	214	10.0-	14	-	13.3
Mission Indians .....	106	77	1 653	24.8	48	29	415	24.3	64	-	20.7
Navajo .....	333	265	1 387	24.6	60	68	253	10.0-	740	4	27.1
Osage .....	77	49	1 578	22.4	27	28	315	11.8	13	6	17.5
Paiute .....	63	52	889	19.7	11	11	225	22.5	106	-	27.9
Pima .....	44	28	1 938	24.1	16	16	427	10.0-	106	-	27.4
Pima .....	44	28	1 938	24.1	16	16	427	10.0-	91	-	29.1
Potawatomi .....	111	105	1 595	24.8	38	6	175	12.5	61	-	35.4
Potawatomi .....	70	70	1 344	24.1	23	-	-	-	56	-	35.4
Pueblo .....	390	343	1 431	24.3	106	47	244	10.0-	377	-	21.9
Hopi .....	93	93	1 412	24.3	23	-	-	-	101	-	18.2
Pueblo .....	56	50	1 795	26.5	18	6	275	50.0+	36	-	17.3
Serrano .....	92	73	917	35.7	1	19	297	10.0-	25	-	22.4
Serrano .....	78	63	790	35.8	1	15	284	10.0-	25	-	22.4
Shoshone .....	31	31	1 575	25.8	17	-	-	-	49	-	21.6
Shoshone .....	31	31	1 575	25.8	17	-	-	-	49	-	21.6
Sioux .....	259	208	1 205	23.4	61	51	249	11.6	392	-	31.6
Oglala Sioux .....	61	55	1 163	19.6	10	6	650	12.5	66	-	30.9
Sioux .....	123	85	1 484	31.2	38	38	250	12.2	166	-	32.3
Tohono O'odham .....	39	21	1 063	16.3	12	18	650	30.0	135	-	27.3
Tohono O'odham .....	39	21	1 063	16.3	12	18	650	30.0	135	-	27.3
Yaqui .....	244	237	1 167	27.8	81	7	225	12.5	230	4	24.6
Yaqui .....	224	217	1 182	30.1	74	7	225	12.5	230	4	24.6
Yuman .....	58	40	517	27.0	-	18	363	11.0	108	-	22.1
Fort Mojave Indian Tribe of Arizona .....	53	40	517	27.0	-	13	288	13.5	55	-	18.0
Alaska Native .....	88	77	1 215	26.8	29	11	750	10.0-	157	-	30.5
<b>Louisville, KY—IN MSA</b>											
<b>American Indian and Alaska Native</b>											
American Indian .....	245 909	174 409	902	19.6	50 413	71 500	250	10.0-	122 942	1 822	23.7
American Indian .....	418	268	783	20.9	56	150	257	10.0-	386	-	26.5
American Indian .....	321	193	771	17.9	31	128	252	10.0-	280	-	27.2
Cherokee .....	191	118	911	23.2	21	73	238	10.0-	173	-	27.9
Cherokee .....	167	111	950	23.1	21	56	236	10.0-	167	-	26.7
<b>Lubbock, TX MSA</b>											
<b>American Indian and Alaska Native</b>											
American Indian .....	47 058	29 320	800	19.6	1 983	17 738	270	10.1	35 729	786	28.2
American Indian .....	183	101	698	19.9	7	82	282	10.0-	249	-	28.8
American Indian .....	139	74	695	23.3	7	65	284	10.0-	197	-	28.6
<b>Lynchburg, VA MSA</b>											
<b>American Indian and Alaska Native</b>											
American Indian .....	46 727	30 473	817	20.0	8 318	16 254	209	10.0-	19 322	361	22.7
American Indian .....	91	62	630	12.9	6	29	100-	10.0-	88	-	37.0
American Indian .....	63	34	717	13.9	-	29	100-	10.0-	74	-	36.5
<b>Macon, GA MSA</b>											
<b>American Indian and Alaska Native</b>											
American Indian .....	65 260	46 576	879	19.7	9 948	18 684	259	10.0-	38 515	347	24.7
American Indian .....	128	108	914	17.3	12	20	280	18.6	132	-	26.3
American Indian .....	105	92	971	18.1	12	13	309	20.9	100	-	25.6
<b>Madison, WI MSA</b>											
<b>American Indian and Alaska Native</b>											
American Indian .....	85 338	66 369	1 257	22.2	21 498	18 969	420	10.5	71 381	1 174	25.8
American Indian .....	137	127	1 302	25.1	45	10	214	16.4	362	-	23.7
American Indian .....	120	110	1 315	25.0	45	10	214	16.4	248	-	23.0

**Table 78. Mortgage and Rental Cost Characteristics of Housing Units With an American Indian and Alaska Native Householder for Selected American Indian and Alaska Native Tribes (One Tribe Reported): 2000—Con.**

[Data based on a sample (except Tables 79 and 80). For information on confidentiality protection, coverage, sampling error, and nonsampling error, see Appendix G. Tribes are shown if respondents reported only one tribe or as American Indian or Alaska Native only and met the specified threshold. For more information, see "How to Use This Census Report"]

Metropolitan Area	Specified owner-occupied housing units								Specified renter-occupied housing units paying cash rent		
	Total	With a mortgage				Not mortgaged			Total	With meals included in rent	Median gross rent as a percentage of household income in 1999
		Total	Median selected monthly owner costs (dollars)	Median selected monthly owner costs as a percentage of household income in 1999	With a second mortgage or home equity loan or both	Total	Median selected monthly owner costs (dollars)	Median selected monthly owner costs as a percentage of household income in 1999			
<b>Mansfield, OH MSA</b> .....	<b>41 146</b>	<b>26 560</b>	<b>778</b>	<b>19.5</b>	<b>6 831</b>	<b>14 586</b>	<b>262</b>	<b>10.0-</b>	<b>17 904</b>	<b>176</b>	<b>23.2</b>
American Indian and Alaska Native .....	68	54	706	18.8	-	14	250	10.0-	59	-	24.0
<b>McAllen-Edinburg-Mission, TX MSA</b> .....	<b>88 008</b>	<b>36 390</b>	<b>765</b>	<b>23.0</b>	<b>2 279</b>	<b>51 618</b>	<b>229</b>	<b>12.1</b>	<b>37 148</b>	<b>551</b>	<b>26.0</b>
American Indian and Alaska Native .....	294	133	753	25.2	-	161	224	14.2	221	-	29.1
American Indian .....	153	97	1 003	22.6	-	56	320	13.2	128	-	27.5
Canadian and Latin American .....	43	12	1 083	50.0+	-	31	188	14.1	45	-	25.9
Mexican American Indian .....	43	12	1 083	50.0+	-	31	188	14.1	45	-	25.9
<b>Medford-Ashland, OR MSA</b> .....	<b>33 411</b>	<b>23 611</b>	<b>1 006</b>	<b>23.5</b>	<b>5 981</b>	<b>9 800</b>	<b>281</b>	<b>10.3</b>	<b>22 496</b>	<b>1 248</b>	<b>28.8</b>
American Indian and Alaska Native .....	222	170	1 060	25.7	28	52	219	10.0	300	-	36.7
American Indian .....	206	154	1 012	27.6	19	52	219	10.0	230	-	38.1
Cherokee .....	76	54	988	24.0	-	22	167	10.0-	54	-	38.2
Cherokee .....	67	54	988	24.0	-	13	141	10.0-	47	-	36.6
<b>Melbourne-Titusville-Palm Bay, FL MSA</b> .....	<b>117 287</b>	<b>83 409</b>	<b>900</b>	<b>21.6</b>	<b>17 508</b>	<b>33 878</b>	<b>285</b>	<b>10.0-</b>	<b>47 207</b>	<b>976</b>	<b>26.2</b>
American Indian and Alaska Native .....	404	286	830	27.6	54	118	268	10.0-	372	-	23.2
American Indian .....	279	208	742	28.5	27	71	234	10.7	252	-	21.6
Cherokee .....	102	80	758	35.0	10	22	377	10.0	126	-	23.9
Cherokee .....	102	80	758	35.0	10	22	377	10.0	126	-	23.9
<b>Memphis, TN-AR-MS MSA</b> .....	<b>252 018</b>	<b>192 297</b>	<b>949</b>	<b>21.5</b>	<b>37 867</b>	<b>59 721</b>	<b>285</b>	<b>10.0-</b>	<b>139 407</b>	<b>1 792</b>	<b>25.7</b>
American Indian and Alaska Native .....	535	460	838	21.1	49	75	178	20.3	389	-	22.7
American Indian .....	363	321	859	19.3	40	42	180	16.7	229	-	20.0
Cherokee .....	183	149	781	20.7	25	34	186	10.0-	120	-	18.9
Cherokee .....	176	142	808	21.2	25	34	186	10.0-	120	-	18.9
<b>Merced, CA MSA</b> .....	<b>31 231</b>	<b>24 458</b>	<b>1 016</b>	<b>24.7</b>	<b>5 551</b>	<b>6 773</b>	<b>269</b>	<b>10.8</b>	<b>23 461</b>	<b>422</b>	<b>26.8</b>
American Indian and Alaska Native .....	262	228	1 088	25.3	66	34	282	10.0-	390	6	31.8
American Indian .....	178	164	1 131	25.1	46	14	244	15.8	252	-	28.4
Canadian and Latin American .....	65	65	1 060	24.7	9	-	-	-	48	-	20.0
Mexican American Indian .....	44	44	1 044	23.1	2	-	-	-	48	-	20.0
<b>Miami-Fort Lauderdale, FL CMSA</b> .....	<b>634 540</b>	<b>501 816</b>	<b>1 225</b>	<b>25.4</b>	<b>109 864</b>	<b>132 724</b>	<b>417</b>	<b>13.3</b>	<b>510 446</b>	<b>8 432</b>	<b>29.7</b>
American Indian and Alaska Native .....	1 250	1 015	1 154	27.0	219	235	318	10.0-	1 350	46	32.9
American Indian .....	887	674	1 163	25.0	158	213	320	10.0-	800	17	37.9
Canadian and Latin American .....	177	166	1 119	35.0	21	11	304	15.4	221	6	36.5
South American Indian .....	86	86	1 176	37.3	10	-	-	-	66	-	33.8
Cherokee .....	206	178	1 329	26.8	64	28	269	28.0	209	11	30.7
Cherokee .....	202	178	1 329	26.8	64	24	263	27.0	201	11	31.9
Seminole .....	177	80	288	14.2	-	97	304	10.0-	81	-	50.0+
Florida Seminole .....	70	18	255	10.0	-	52	282	15.0	11	-	22.5
Seminole .....	107	62	325	18.8	-	45	327	10.0-	70	-	50.0+
<b>Milwaukee-Racine, WI CMSA</b> .....	<b>349 785</b>	<b>249 530</b>	<b>1 157</b>	<b>21.2</b>	<b>82 084</b>	<b>100 255</b>	<b>391</b>	<b>11.9</b>	<b>242 197</b>	<b>4 891</b>	<b>24.2</b>
American Indian and Alaska Native .....	1 010	835	979	18.9	258	175	330	13.3	2 055	8	22.9
American Indian .....	838	690	975	18.5	211	148	339	15.2	1 632	8	22.9
Cherokee .....	57	51	1 102	30.2	14	6	450	17.5	105	-	19.5
Cherokee .....	57	51	1 102	30.2	14	6	450	17.5	105	-	19.5
Chippewa .....	241	191	767	18.0	69	50	300	15.7	435	-	21.4
Chippewa .....	109	89	748	23.0	41	20	279	12.9	269	-	22.1
Iroquois .....	187	180	1 030	21.2	57	7	450	12.5	300	-	23.8
Oneida Nation of New York .....	176	169	1 040	19.9	53	7	450	12.5	300	-	23.8
Menominee .....	76	51	1 193	18.2	15	25	198	10.0-	223	-	22.9
Winnebago .....	40	40	827	13.8	-	-	-	-	111	-	25.6
Ho-Chunk Nation of Wisconsin .....	37	37	814	13.6	-	-	-	-	99	-	26.8
<b>Minneapolis-St. Paul, MN-WI MSA</b> .....	<b>704 021</b>	<b>573 967</b>	<b>1 157</b>	<b>20.4</b>	<b>172 494</b>	<b>130 054</b>	<b>316</b>	<b>10.0-</b>	<b>304 260</b>	<b>6 410</b>	<b>25.0</b>
American Indian and Alaska Native .....	2 189	1 924	1 021	21.5	538	265	291	10.3	3 824	19	27.0
American Indian .....	1 916	1 697	1 007	20.7	494	219	285	10.0	3 030	19	26.9
Canadian and Latin American .....	16	16	1 361	17.8	12	-	-	-	93	-	23.4
Mexican American Indian .....	3	3	2 250	12.5	3	-	-	-	63	-	21.6
Cherokee .....	92	80	1 347	30.6	45	12	325	12.0	38	-	19.4
Chippewa .....	1 111	989	954	20.0	276	122	254	10.0-	1 877	14	27.4
Chippewa .....	324	286	968	23.3	77	38	284	10.0-	772	-	27.6
Leach Lake .....	73	67	934	17.8	21	6	275	10.0-	186	-	28.2
Mille Lacs .....	64	64	1 036	18.7	23	-	-	-	112	-	30.0
Minnesota Chippewa .....	48	48	1 095	13.1	25	-	-	-	96	14	25.8
Red Lake Band of Chippewa Indians .....	140	134	766	14.9	15	6	288	11.3	194	-	32.6
Turtle Mountain Band .....	75	75	1 125	23.2	10	-	-	-	92	-	20.0
White Earth .....	224	191	864	20.4	45	33	233	10.0-	219	-	26.3
Sioux .....	369	321	1 073	21.6	93	48	345	11.4	576	5	27.6
Mdewakanton Sioux .....	73	60	1 125	30.0	26	13	338	10.0-	5	-	50.0+
Sioux .....	33	33	1 094	18.4	-	-	-	-	159	-	28.2
Sisseton-Wahpeton .....	58	58	700	17.1	14	-	-	-	38	-	22.9
Winnebago .....	36	36	850	30.4	-	-	-	-	37	-	29.6
<b>Missoula, MT MSA</b> .....	<b>16 858</b>	<b>12 420</b>	<b>995</b>	<b>23.5</b>	<b>3 004</b>	<b>4 438</b>	<b>300</b>	<b>10.1</b>	<b>13 870</b>	<b>443</b>	<b>30.8</b>
American Indian and Alaska Native .....	154	106	722	17.7	9	48	264	10.0-	319	-	33.2
American Indian .....	135	89	772	18.9	9	46	263	10.0-	277	-	31.5
Blackfeet .....	20	10	363	16.9	-	10	275	10.0-	103	-	44.8
<b>Mobile, AL MSA</b> .....	<b>118 260</b>	<b>77 573</b>	<b>822</b>	<b>20.3</b>	<b>16 227</b>	<b>40 687</b>	<b>246</b>	<b>10.0-</b>	<b>52 791</b>	<b>704</b>	<b>26.4</b>
American Indian and Alaska Native .....	537	333	784	20.8	69	204	217	10.0-	322	8	30.4
American Indian .....	457	281	822	20.3	69	176	215	10.0-	253	-	30.2

**Table 78. Mortgage and Rental Cost Characteristics of Housing Units With an American Indian and Alaska Native Householder for Selected American Indian and Alaska Native Tribes (One Tribe Reported): 2000—Con.**

[Data based on a sample (except Tables 79 and 80). For information on confidentiality protection, coverage, sampling error, and nonsampling error, see Appendix G. Tribes are shown if respondents reported only one tribe or as American Indian or Alaska Native only and met the specified threshold. For more information, see "How to Use This Census Report"]

Metropolitan Area	Specified owner-occupied housing units								Specified renter-occupied housing units paying cash rent		
	Total	With a mortgage				Not mortgaged			Total	With meals included in rent	Median gross rent as a percentage of household income in 1999
		Total	Median selected monthly owner costs (dollars)	Median selected monthly owner costs as a percentage of household income in 1999	With a second mortgage or home equity loan or both	Total	Median selected monthly owner costs (dollars)	Median selected monthly owner costs as a percentage of household income in 1999			
<b>Mobile, AL MSA—Con.</b>											
<b>American Indian and Alaska Native—Con.</b>											
<b>American Indian—Con.</b>											
Cherokee .....	114	55	994	31.4	31	59	222	10.0-	58	-	44.7
Cherokee .....	104	55	994	31.4	31	49	221	10.0-	55	-	45.5
Choctaw .....	167	92	726	20.8	6	75	196	10.0-	41	-	45.6
Choctaw .....	46	24	660	17.5	-	22	187	10.0-	28	-	34.0
Mowa Band of Choctaw .....	110	57	721	24.4	6	53	208	10.0-	13	-	50.0+
Creek .....	125	102	919	16.9	26	23	238	10.0-	53	-	27.7
Muscogee Creek Nation .....	117	94	938	16.6	26	23	238	10.0-	41	-	30.4
<b>Modesto, CA MSA</b>	<b>77 710</b>	<b>61 542</b>	<b>1 112</b>	<b>24.3</b>	<b>15 094</b>	<b>16 168</b>	<b>269</b>	<b>10.0-</b>	<b>51 717</b>	<b>792</b>	<b>27.9</b>
<b>American Indian and Alaska Native</b>	<b>699</b>	<b>591</b>	<b>1 042</b>	<b>26.2</b>	<b>102</b>	<b>108</b>	<b>245</b>	<b>12.8</b>	<b>889</b>	<b>7</b>	<b>26.6</b>
<b>American Indian</b>	<b>544</b>	<b>462</b>	<b>1 046</b>	<b>27.4</b>	<b>89</b>	<b>82</b>	<b>256</b>	<b>13.2</b>	<b>658</b>	<b>7</b>	<b>26.5</b>
Canadian and Latin American .....	83	83	934	31.7	-	-	-	-	63	7	25.6
Mexican American Indian .....	69	69	971	33.6	-	-	-	-	50	-	24.4
Cherokee .....	159	135	1 023	28.5	43	24	227	25.4	206	-	23.3
Cherokee .....	142	118	1 102	29.2	33	24	227	25.4	199	-	22.7
Choctaw .....	71	50	1 155	25.7	6	21	302	20.2	54	-	21.7
<b>Monroe, LA MSA</b>	<b>27 739</b>	<b>17 479</b>	<b>787</b>	<b>18.9</b>	<b>3 249</b>	<b>10 260</b>	<b>226</b>	<b>10.0-</b>	<b>18 094</b>	<b>133</b>	<b>26.8</b>
<b>Montgomery, AL MSA</b>	<b>69 815</b>	<b>51 430</b>	<b>847</b>	<b>19.8</b>	<b>10 857</b>	<b>18 385</b>	<b>234</b>	<b>10.0-</b>	<b>34 776</b>	<b>357</b>	<b>25.6</b>
<b>American Indian and Alaska Native</b>	<b>177</b>	<b>143</b>	<b>791</b>	<b>14.7</b>	<b>21</b>	<b>34</b>	<b>206</b>	<b>15.0</b>	<b>136</b>	<b>-</b>	<b>17.5</b>
<b>American Indian</b>	<b>113</b>	<b>88</b>	<b>800</b>	<b>14.7</b>	<b>14</b>	<b>25</b>	<b>178</b>	<b>22.8</b>	<b>122</b>	<b>-</b>	<b>15.3</b>
Cherokee .....	64	56	1 266	17.3	14	8	125	22.5	32	-	27.1
<b>Muncie, IN MSA</b>	<b>26 872</b>	<b>17 911</b>	<b>754</b>	<b>18.5</b>	<b>4 129</b>	<b>8 961</b>	<b>240</b>	<b>10.0-</b>	<b>14 585</b>	<b>62</b>	<b>27.2</b>
<b>Myrtle Beach, SC MSA</b>	<b>37 725</b>	<b>24 971</b>	<b>903</b>	<b>21.9</b>	<b>5 898</b>	<b>12 754</b>	<b>228</b>	<b>10.0-</b>	<b>20 121</b>	<b>48</b>	<b>25.0</b>
<b>American Indian and Alaska Native</b>	<b>98</b>	<b>73</b>	<b>743</b>	<b>27.4</b>	<b>12</b>	<b>25</b>	<b>258</b>	<b>10.0-</b>	<b>152</b>	<b>-</b>	<b>27.8</b>
<b>American Indian</b>	<b>50</b>	<b>35</b>	<b>779</b>	<b>25.9</b>	<b>-</b>	<b>15</b>	<b>275</b>	<b>10.0-</b>	<b>125</b>	<b>-</b>	<b>28.5</b>
<b>Naples, FL MSA</b>	<b>46 493</b>	<b>31 302</b>	<b>1 200</b>	<b>23.9</b>	<b>8 364</b>	<b>15 191</b>	<b>412</b>	<b>10.0-</b>	<b>23 560</b>	<b>1 142</b>	<b>25.2</b>
<b>American Indian and Alaska Native</b>	<b>124</b>	<b>106</b>	<b>729</b>	<b>21.1</b>	<b>27</b>	<b>18</b>	<b>300</b>	<b>12.5</b>	<b>155</b>	<b>-</b>	<b>23.8</b>
<b>American Indian</b>	<b>124</b>	<b>106</b>	<b>729</b>	<b>21.1</b>	<b>27</b>	<b>18</b>	<b>300</b>	<b>12.5</b>	<b>115</b>	<b>-</b>	<b>25.4</b>
<b>Nashville, TN MSA</b>	<b>263 396</b>	<b>198 469</b>	<b>1 053</b>	<b>21.5</b>	<b>43 281</b>	<b>64 927</b>	<b>284</b>	<b>10.0-</b>	<b>154 014</b>	<b>2 612</b>	<b>25.3</b>
<b>American Indian and Alaska Native</b>	<b>468</b>	<b>414</b>	<b>908</b>	<b>22.0</b>	<b>97</b>	<b>54</b>	<b>233</b>	<b>10.0</b>	<b>781</b>	<b>12</b>	<b>23.5</b>
<b>American Indian</b>	<b>333</b>	<b>289</b>	<b>955</b>	<b>23.2</b>	<b>49</b>	<b>44</b>	<b>217</b>	<b>10.4</b>	<b>535</b>	<b>6</b>	<b>24.4</b>
Cherokee .....	203	165	892	21.9	27	38	233	11.4	278	-	28.1
Cherokee .....	191	153	892	22.5	21	38	233	11.4	247	-	28.5
<b>New London--Norwich, CT--RI MSA</b>	<b>63 875</b>	<b>44 606</b>	<b>1 209</b>	<b>22.0</b>	<b>10 604</b>	<b>19 269</b>	<b>386</b>	<b>12.0</b>	<b>34 626</b>	<b>504</b>	<b>24.2</b>
<b>American Indian and Alaska Native</b>	<b>393</b>	<b>337</b>	<b>1 190</b>	<b>26.2</b>	<b>67</b>	<b>56</b>	<b>489</b>	<b>10.0-</b>	<b>335</b>	<b>-</b>	<b>22.1</b>
<b>American Indian</b>	<b>358</b>	<b>302</b>	<b>1 188</b>	<b>26.5</b>	<b>61</b>	<b>56</b>	<b>489</b>	<b>10.0-</b>	<b>271</b>	<b>-</b>	<b>20.5</b>
Mohegan .....	60	56	1 163	19.1	-	4	275	10.0-	25	-	14.2
Pequot .....	174	148	1 202	27.3	10	26	618	10.0-	55	-	28.8
Mashantucket Pequot .....	153	127	1 325	28.9	10	26	618	10.0-	10	-	10.0-
<b>New Orleans, LA MSA</b>	<b>270 158</b>	<b>180 069</b>	<b>908</b>	<b>20.8</b>	<b>34 744</b>	<b>90 089</b>	<b>264</b>	<b>10.0-</b>	<b>182 514</b>	<b>2 014</b>	<b>26.5</b>
<b>American Indian and Alaska Native</b>	<b>861</b>	<b>580</b>	<b>789</b>	<b>21.5</b>	<b>129</b>	<b>281</b>	<b>239</b>	<b>11.2</b>	<b>709</b>	<b>-</b>	<b>26.6</b>
<b>American Indian</b>	<b>643</b>	<b>456</b>	<b>776</b>	<b>19.7</b>	<b>107</b>	<b>187</b>	<b>232</b>	<b>12.4</b>	<b>517</b>	<b>-</b>	<b>27.3</b>
Cherokee .....	99	65	681	16.6	-	34	322	25.4	85	-	26.9
Cherokee .....	89	55	1 028	15.4	-	34	322	25.4	85	-	26.9
United Houma Nation .....	282	205	908	22.9	87	77	211	12.1	155	-	24.5
<b>New York--Northern New Jersey--Long Island, NY--NJ--CT--PA CMSA</b>	<b>3 088 934</b>	<b>2 183 719</b>	<b>1 679</b>	<b>24.2</b>	<b>506 095</b>	<b>905 215</b>	<b>590</b>	<b>14.7</b>	<b>3 532 369</b>	<b>34 963</b>	<b>26.3</b>
<b>American Indian and Alaska Native</b>	<b>4 246</b>	<b>3 381</b>	<b>1 516</b>	<b>28.4</b>	<b>648</b>	<b>865</b>	<b>549</b>	<b>14.6</b>	<b>12 916</b>	<b>131</b>	<b>29.1</b>
<b>American Indian</b>	<b>2 836</b>	<b>2 200</b>	<b>1 526</b>	<b>27.7</b>	<b>428</b>	<b>636</b>	<b>560</b>	<b>16.2</b>	<b>6 582</b>	<b>61</b>	<b>28.1</b>
Blackfeet .....	115	98	1 357	26.8	13	17	706	20.3	195	-	38.9
Canadian and Latin American .....	544	499	1 613	29.8	106	45	473	10.0-	2 578	30	24.6
Central American Indian .....	268	257	1 676	23.9	55	11	450	27.5	548	6	27.9
Mexican American Indian .....	42	35	1 281	32.3	7	7	450	-	591	7	25.4
South American Indian .....	174	161	1 516	32.4	32	13	450	10.0-	935	7	21.8
Spanish American Indian .....	37	23	2 179	21.8	5	14	600	25.0	478	10	25.2
Cherokee .....	504	383	1 529	30.1	56	121	643	15.6	996	7	32.5
Cherokee .....	483	362	1 519	29.4	56	121	643	15.6	960	7	32.1
Delaware .....	152	129	1 218	21.6	12	23	392	14.4	166	-	41.3
Ramapough Mountain .....	100	82	1 143	21.1	-	18	378	13.5	80	-	46.7
Iroquois .....	215	146	1 402	25.2	24	69	492	16.3	238	-	22.9
Mohawk .....	134	113	1 418	21.3	16	21	644	18.8	114	-	25.5
Long Island .....	116	52	1 696	25.5	31	64	521	13.5	55	-	32.5
Poospatuck .....	31	9	1 875	22.5	-	22	375	37.9	35	-	50.0+
Pueblo .....	18	16	1 500	33.3	-	2	375	10.0-	120	-	29.0
Shinnecock .....	164	65	2 013	44.0	3	99	735	28.4	122	-	45.0
<b>Norfolk--Virginia Beach--Newport News, VA--NC MSA</b>	<b>325 226</b>	<b>257 367</b>	<b>1 084</b>	<b>23.3</b>	<b>66 202</b>	<b>67 859</b>	<b>322</b>	<b>10.6</b>	<b>202 455</b>	<b>2 504</b>	<b>26.4</b>
<b>American Indian and Alaska Native</b>	<b>987</b>	<b>831</b>	<b>1 092</b>	<b>24.7</b>	<b>224</b>	<b>156</b>	<b>264</b>	<b>10.0-</b>	<b>948</b>	<b>-</b>	<b>29.3</b>
<b>American Indian</b>	<b>671</b>	<b>575</b>	<b>1 049</b>	<b>24.0</b>	<b>165</b>	<b>96</b>	<b>270</b>	<b>10.0-</b>	<b>703</b>	<b>-</b>	<b>28.9</b>
Cherokee .....	240	219	1 125	25.3	75	21	221	10.0-	276	-	36.8
Cherokee .....	216	195	1 086	25.1	61	21	221	10.0-	258	-	36.3

**Table 78. Mortgage and Rental Cost Characteristics of Housing Units With an American Indian and Alaska Native Householder for Selected American Indian and Alaska Native Tribes (One Tribe Reported): 2000—Con.**

[Data based on a sample (except Tables 79 and 80). For information on confidentiality protection, coverage, sampling error, and nonsampling error, see Appendix G. Tribes are shown if respondents reported only one tribe or as American Indian or Alaska Native only and met the specified threshold. For more information, see "How to Use This Census Report"]

Metropolitan Area	Specified owner-occupied housing units								Specified renter-occupied housing units paying cash rent		
	Total	With a mortgage				Not mortgaged			Total	With meals included in rent	Median gross rent as a percentage of household income in 1999
		Total	Median selected monthly owner costs (dollars)	Median selected monthly owner costs as a percentage of household income in 1999	With a second mortgage or home equity loan or both	Total	Median selected monthly owner costs (dollars)	Median selected monthly owner costs as a percentage of household income in 1999			
<b>Ocala, FL MSA</b> .....	<b>56 586</b>	<b>32 635</b>	<b>746</b>	<b>21.6</b>	<b>6 054</b>	<b>23 951</b>	<b>235</b>	<b>10.0-</b>	<b>19 229</b>	<b>295</b>	<b>25.5</b>
American Indian and Alaska Native .....	178	128	792	18.3	20	50	325	22.5	86	-	26.3
American Indian .....	139	100	740	18.5	17	39	322	22.3	74	-	26.3
<b>Odessa—Midland, TX MSA</b> .....	<b>49 037</b>	<b>27 808</b>	<b>822</b>	<b>19.2</b>	<b>1 687</b>	<b>21 229</b>	<b>286</b>	<b>10.5</b>	<b>24 782</b>	<b>462</b>	<b>23.5</b>
American Indian and Alaska Native .....	251	126	685	21.5	5	125	308	10.8	183	-	21.8
American Indian .....	186	94	846	22.0	5	92	302	13.4	110	-	23.3
<b>Oklahoma City, OK MSA</b> .....	<b>235 281</b>	<b>163 163</b>	<b>830</b>	<b>19.5</b>	<b>31 464</b>	<b>72 118</b>	<b>251</b>	<b>10.0-</b>	<b>140 204</b>	<b>2 328</b>	<b>24.7</b>
American Indian and Alaska Native .....	6 338	4 657	729	19.5	760	1 681	226	10.0-	5 832	39	24.8
American Indian .....	5 894	4 306	731	19.3	716	1 588	226	10.0-	5 386	30	24.8
Apache .....	16	3	750	27.5	-	13	241	10.0-	46	-	27.3
Arapahoe .....	55	33	350	25.8	2	22	289	22.0	64	-	40.0
Arapahoe .....	55	33	350	25.8	2	22	289	22.0	64	-	40.0
Caddo .....	82	66	743	23.1	15	16	230	10.0-	70	9	33.3
Caddo .....	76	60	721	25.0	15	16	230	10.0-	56	9	19.5
Cherokee .....	1 195	910	806	20.0	210	285	233	10.6	791	-	29.7
Cherokee .....	1 155	874	804	20.0	200	281	235	10.8	770	-	30.2
Cheyenne .....	55	34	494	19.6	8	21	208	10.0-	175	-	19.8
Cheyenne .....	36	23	473	18.4	-	13	183	22.1	175	-	19.8
Cheyenne-Arapaho .....	77	75	697	18.2	2	2	175	10.0-	257	-	23.6
Chickasaw .....	458	349	747	18.8	12	109	233	10.6	374	-	22.5
Choctaw .....	1 248	850	777	19.6	135	398	235	10.0-	866	-	29.0
Choctaw .....	992	711	770	19.8	121	281	242	10.4	756	-	31.2
Oklahoma Choctaw .....	222	111	905	14.4	14	111	230	10.0-	60	-	16.4
Comanche .....	131	107	679	18.2	15	24	240	10.0-	115	-	25.8
Comanche .....	131	107	679	18.2	15	24	240	10.0-	115	-	25.8
Creek .....	528	428	740	17.8	68	100	218	10.0-	503	-	21.8
Muscogee Creek Nation .....	517	417	737	18.1	68	100	218	10.0-	503	-	21.8
Delaware .....	19	17	850	31.1	7	2	175	10.0-	51	-	50.0+
Kickapoo .....	92	55	327	15.5	-	37	206	10.0-	98	-	24.9
Kickapoo .....	73	53	323	16.5	-	20	213	10.0-	86	-	25.5
Kiowa .....	88	70	856	16.9	23	18	325	10.5	231	4	25.2
Kiowa .....	88	70	856	16.9	23	18	325	10.5	231	4	25.2
Potawatomi .....	529	368	696	19.9	77	161	204	11.6	160	-	28.0
Citizen Potawatomi Nation .....	102	77	669	25.1	20	25	225	10.0-	14	-	12.9
Potawatomi .....	427	291	704	19.7	57	136	200	12.5	146	-	29.8
Sac and Fox .....	136	86	479	20.0	8	50	188	11.7	91	-	19.3
Sac and Fox .....	97	63	542	29.7	8	34	225	12.5	78	-	17.6
Seminole .....	205	170	488	18.8	5	35	294	11.1	369	-	21.5
Seminole .....	205	170	488	18.8	5	35	294	11.1	362	-	21.3
Shawnee .....	326	204	652	16.3	50	122	185	13.2	215	8	22.6
Absentee Shawnee Tribe of Indians of Oklahoma .....	279	169	666	17.2	40	110	179	12.5	176	8	23.2
<b>Omaha, NE—IA MSA</b> .....	<b>163 889</b>	<b>122 001</b>	<b>987</b>	<b>19.8</b>	<b>32 050</b>	<b>41 888</b>	<b>304</b>	<b>10.5</b>	<b>88 535</b>	<b>1 925</b>	<b>23.5</b>
American Indian and Alaska Native .....	380	271	767	22.1	28	109	241	10.4	715	7	27.1
American Indian .....	335	235	794	22.5	28	100	244	10.5	583	7	26.5
Omaha .....	43	8	650	12.5	-	35	203	10.0-	76	-	23.2
Sioux .....	78	56	809	20.6	9	22	275	25.8	137	-	35.8
<b>Orlando, FL MSA</b> .....	<b>340 874</b>	<b>269 784</b>	<b>1 023</b>	<b>22.5</b>	<b>59 202</b>	<b>71 090</b>	<b>301</b>	<b>10.0-</b>	<b>204 039</b>	<b>2 990</b>	<b>27.1</b>
American Indian and Alaska Native .....	883	828	939	23.5	125	55	266	15.9	801	25	29.5
American Indian .....	614	573	998	22.7	111	41	282	16.2	479	12	27.4
Canadian and Latin American .....	81	75	958	26.9	18	6	850	17.5	36	12	50.0+
Cherokee .....	239	227	1 008	23.8	29	12	275	17.5	173	-	40.1
Cherokee .....	233	227	1 008	23.8	29	6	325	27.5	158	-	34.2
<b>Owensboro, KY MSA</b> .....	<b>21 185</b>	<b>14 003</b>	<b>738</b>	<b>18.4</b>	<b>3 445</b>	<b>7 182</b>	<b>215</b>	<b>10.0-</b>	<b>9 888</b>	<b>126</b>	<b>22.8</b>
<b>Panama City, FL MSA</b> .....	<b>30 580</b>	<b>20 076</b>	<b>854</b>	<b>21.1</b>	<b>3 769</b>	<b>10 504</b>	<b>245</b>	<b>10.0-</b>	<b>16 912</b>	<b>121</b>	<b>25.7</b>
American Indian and Alaska Native .....	151	127	756	14.2	35	24	257	10.0-	142	-	23.7
American Indian .....	118	104	762	14.7	35	14	275	10.0-	121	-	24.5
<b>Parkersburg—Marietta, WV—OH MSA</b> .....	<b>35 512</b>	<b>20 459</b>	<b>739</b>	<b>19.1</b>	<b>4 482</b>	<b>15 053</b>	<b>224</b>	<b>10.0-</b>	<b>13 794</b>	<b>47</b>	<b>24.8</b>
<b>Pensacola, FL MSA</b> .....	<b>91 042</b>	<b>62 645</b>	<b>849</b>	<b>21.2</b>	<b>13 327</b>	<b>28 397</b>	<b>245</b>	<b>10.0-</b>	<b>41 378</b>	<b>849</b>	<b>26.5</b>
American Indian and Alaska Native .....	628	417	679	17.5	113	211	232	10.0-	316	-	24.8
American Indian .....	516	331	695	15.2	92	185	235	10.0-	234	-	26.8
Cherokee .....	39	31	1 042	10.8	9	8	225	10.0-	50	-	18.2
Cherokee .....	31	23	382	10.0-	9	8	225	10.0-	50	-	18.2
Creek .....	286	153	671	14.6	30	133	255	10.0-	108	-	24.4
Muscogee Creek Nation .....	200	97	675	16.9	22	103	253	10.0-	78	-	24.4
<b>Peoria—Pekin, IL MSA</b> .....	<b>87 865</b>	<b>55 968</b>	<b>878</b>	<b>19.0</b>	<b>13 829</b>	<b>31 897</b>	<b>310</b>	<b>10.0-</b>	<b>35 335</b>	<b>713</b>	<b>22.9</b>
American Indian and Alaska Native .....	97	80	906	19.6	8	17	347	27.2	98	-	28.0
American Indian .....	65	56	918	20.0	8	9	325	27.5	85	-	29.5
<b>Philadelphia—Wilmington—Atlantic City, PA—NJ—DE—MD CMSA</b> .....	<b>1 455 966</b>	<b>1 004 076</b>	<b>1 224</b>	<b>22.4</b>	<b>255 372</b>	<b>451 890</b>	<b>397</b>	<b>13.3</b>	<b>666 903</b>	<b>15 354</b>	<b>26.2</b>
American Indian and Alaska Native .....	2 597	1 838	1 052	24.4	442	759	366	14.6	2 172	14	26.7
American Indian .....	1 681	1 202	1 100	24.3	273	479	374	14.4	1 325	7	25.0
Canadian and Latin American .....	86	86	1 125	21.5	9	-	-	-	123	-	25.3
Mexican American Indian .....	9	9	1 375	22.5	9	-	-	-	38	-	21.3
Cherokee .....	412	311	1 096	28.6	69	101	398	10.0-	333	-	24.5
Cherokee .....	399	302	1 070	28.0	60	97	407	10.0-	320	-	24.3



**Table 78. Mortgage and Rental Cost Characteristics of Housing Units With an American Indian and Alaska Native Householder for Selected American Indian and Alaska Native Tribes (One Tribe Reported): 2000—Con.**

[Data based on a sample (except Tables 79 and 80). For information on confidentiality protection, coverage, sampling error, and nonsampling error, see Appendix G. Tribes are shown if respondents reported only one tribe or as American Indian or Alaska Native only and met the specified threshold. For more information, see "How to Use This Census Report"]

Metropolitan Area	Specified owner-occupied housing units								Specified renter-occupied housing units paying cash rent		
	Total	With a mortgage				Not mortgaged			Total	With meals included in rent	Median gross rent as a percentage of household income in 1999
		Total	Median selected monthly owner costs (dollars)	Median selected monthly owner costs as a percentage of household income in 1999	With a second mortgage or home equity loan or both	Total	Median selected monthly owner costs (dollars)	Median selected monthly owner costs as a percentage of household income in 1999			
<b>Philadelphia--Wilmington--Atlantic City, PA--NJ--DE--MD CMSA--Con. American Indian and Alaska Native--Con.</b>											
<b>American Indian--Con.</b>											
Delaware .....	109	66	1 083	21.3	20	43	322	10.0-	71	-	29.0
Lenni-Lanape .....	71	34	1 173	18.6	12	37	303	10.0-	67	-	29.5
Iroquois .....	78	49	1 580	26.4	12	29	240	10.0-	102	-	20.5
Nanticoke Lenni-Lanape .....	140	71	993	20.2	4	69	364	14.2	50	-	28.3
<b>Phoenix--Mesa, AZ MSA</b>	<b>689 489</b>	<b>545 980</b>	<b>1 088</b>	<b>22.0</b>	<b>128 657</b>	<b>143 509</b>	<b>284</b>	<b>10.0-</b>	<b>367 302</b>	<b>9 132</b>	<b>26.5</b>
<b>American Indian and Alaska Native</b>	<b>6 263</b>	<b>4 019</b>	<b>934</b>	<b>21.8</b>	<b>874</b>	<b>2 244</b>	<b>191</b>	<b>10.0-</b>	<b>9 645</b>	<b>74</b>	<b>25.1</b>
<b>American Indian</b>	<b>4 538</b>	<b>3 285</b>	<b>944</b>	<b>21.4</b>	<b>754</b>	<b>1 253</b>	<b>205</b>	<b>10.0-</b>	<b>7 602</b>	<b>31</b>	<b>25.2</b>
Apache .....	174	159	921	19.6	44	15	245	10.0-	392	-	25.4
Apache .....	97	89	1 013	22.8	35	8	210	10.0-	181	-	17.5
San Carlos Apache .....	51	44	942	17.8	-	7	650	12.5	101	-	20.4
Canadian and Latin American .....	202	182	864	26.1	52	20	369	15.0	257	9	24.8
Mexican American Indian .....	151	139	852	25.8	37	12	363	12.5	228	9	23.2
Cherokee .....	349	291	1 114	21.9	70	58	295	10.0-	266	-	33.7
Cherokee .....	325	267	1 125	22.2	62	58	295	10.0-	251	-	31.7
Chippewa .....	119	106	1 159	17.7	47	13	246	10.0-	93	-	19.8
Chippewa .....	75	62	1 231	17.1	31	13	246	10.0-	51	-	21.4
Choctaw .....	135	113	1 310	22.1	58	22	242	14.2	93	-	19.6
Choctaw .....	82	73	1 403	23.6	40	9	245	14.5	63	-	17.7
Navajo .....	613	543	1 035	20.2	127	70	198	11.0	3 273	-	24.6
Pima .....	557	289	640	15.3	12	268	197	10.0-	558	7	25.9
Gila River Indian Community .....	103	76	867	22.2	-	27	106	10.0-	137	-	29.9
Pima .....	144	90	725	16.7	7	54	290	19.4	305	-	25.6
Salt River Pima-Maricopa .....	305	118	361	12.1	-	187	191	10.0-	116	7	14.3
Pueblo .....	224	192	777	25.3	33	32	190	10.0-	456	-	24.5
Hopi .....	157	130	757	25.2	26	27	178	10.3	333	-	23.5
Sioux .....	214	183	926	20.4	42	31	205	16.0	199	-	23.9
Standing Rock Sioux .....	66	42	375	10.0-	-	24	170	10.0-	21	-	30.8
Tohono O'odham .....	445	159	827	25.4	38	286	129	10.0-	496	-	23.8
Ak-Chin .....	116	-	-	-	-	116	100-	10.0-	-	-	-
Tohono O'odham .....	329	159	827	25.4	38	170	148	11.7	496	-	23.8
Yaqui .....	425	276	823	23.5	80	149	212	10.0-	305	-	35.4
Pascua Yaqui .....	108	85	843	33.8	36	23	291	12.5	94	-	39.2
Yaqui .....	317	191	785	21.1	44	126	195	10.0-	211	-	32.5
Yuman .....	216	82	524	13.8	-	134	217	10.0-	143	-	16.3
Yavapai-Prescott Tribe of the Yavapai Reservation .....	187	72	509	10.0-	-	115	226	10.0-	53	-	10.0-
<b>Pine Bluff, AR MSA</b>	<b>15 731</b>	<b>8 895</b>	<b>694</b>	<b>18.1</b>	<b>1 119</b>	<b>6 836</b>	<b>272</b>	<b>11.1</b>	<b>8 925</b>	<b>63</b>	<b>25.9</b>
<b>Pittsburgh, PA MSA</b>	<b>601 320</b>	<b>356 287</b>	<b>937</b>	<b>20.9</b>	<b>100 969</b>	<b>245 033</b>	<b>314</b>	<b>12.3</b>	<b>258 158</b>	<b>3 661</b>	<b>25.0</b>
<b>American Indian and Alaska Native</b>	<b>499</b>	<b>340</b>	<b>872</b>	<b>23.6</b>	<b>93</b>	<b>159</b>	<b>328</b>	<b>10.0-</b>	<b>409</b>	<b>-</b>	<b>29.7</b>
<b>American Indian</b>	<b>370</b>	<b>244</b>	<b>983</b>	<b>23.5</b>	<b>71</b>	<b>126</b>	<b>324</b>	<b>10.0-</b>	<b>260</b>	<b>-</b>	<b>27.3</b>
Cherokee .....	138	99	1 051	25.1	39	39	302	10.0-	79	-	35.4
Cherokee .....	121	82	929	23.0	33	39	302	10.0-	72	-	27.5
<b>Pittsfield, MA MSA</b>	<b>19 215</b>	<b>12 444</b>	<b>976</b>	<b>21.5</b>	<b>2 702</b>	<b>6 771</b>	<b>344</b>	<b>12.1</b>	<b>11 748</b>	<b>211</b>	<b>25.4</b>
<b>Pocatello, ID MSA</b>	<b>15 406</b>	<b>11 233</b>	<b>843</b>	<b>20.0</b>	<b>2 451</b>	<b>4 173</b>	<b>243</b>	<b>10.0-</b>	<b>7 633</b>	<b>74</b>	<b>26.4</b>
<b>American Indian and Alaska Native</b>	<b>320</b>	<b>183</b>	<b>607</b>	<b>16.4</b>	<b>54</b>	<b>137</b>	<b>210</b>	<b>10.0-</b>	<b>154</b>	<b>4</b>	<b>37.1</b>
<b>American Indian</b>	<b>293</b>	<b>163</b>	<b>602</b>	<b>16.5</b>	<b>48</b>	<b>130</b>	<b>214</b>	<b>10.0-</b>	<b>125</b>	<b>4</b>	<b>36.0</b>
Shoshone-Bannock Tribes of the Fort Hall Reservation .....	235	124	432	14.5	9	111	215	10.0-	65	4	34.2
<b>Portland, ME MSA</b>	<b>52 007</b>	<b>38 626</b>	<b>1 119</b>	<b>21.9</b>	<b>10 163</b>	<b>13 381</b>	<b>364</b>	<b>12.4</b>	<b>32 457</b>	<b>698</b>	<b>25.5</b>
<b>American Indian and Alaska Native</b>	<b>99</b>	<b>91</b>	<b>1 128</b>	<b>19.3</b>	<b>27</b>	<b>8</b>	<b>375</b>	<b>10.0-</b>	<b>282</b>	<b>-</b>	<b>25.8</b>
<b>American Indian</b>	<b>94</b>	<b>86</b>	<b>1 145</b>	<b>18.7</b>	<b>27</b>	<b>8</b>	<b>375</b>	<b>10.0-</b>	<b>227</b>	<b>-</b>	<b>26.4</b>
<b>Portland--Salem, OR--WA CMSA</b>	<b>453 740</b>	<b>357 112</b>	<b>1 232</b>	<b>23.5</b>	<b>99 096</b>	<b>96 628</b>	<b>336</b>	<b>10.6</b>	<b>308 105</b>	<b>9 668</b>	<b>26.3</b>
<b>American Indian and Alaska Native</b>	<b>2 348</b>	<b>2 066</b>	<b>1 207</b>	<b>24.0</b>	<b>679</b>	<b>282</b>	<b>309</b>	<b>10.0-</b>	<b>3 863</b>	<b>44</b>	<b>28.5</b>
<b>American Indian</b>	<b>1 881</b>	<b>1 672</b>	<b>1 213</b>	<b>23.9</b>	<b>526</b>	<b>209</b>	<b>306</b>	<b>10.0-</b>	<b>2 900</b>	<b>4</b>	<b>28.1</b>
Blackfeet .....	66	66	1 230	23.3	21	-	-	-	102	-	28.3
Canadian and Latin American .....	41	37	1 177	40.4	13	4	325	10.0-	195	-	28.5
Mexican American Indian .....	23	23	1 063	17.8	7	-	-	-	181	-	28.5
Cherokee .....	242	208	1 367	23.1	89	34	335	12.5	472	-	27.6
Cherokee .....	207	179	1 412	23.2	78	28	329	12.5	438	-	27.4
Chippewa .....	126	107	1 110	21.4	19	19	263	10.0-	211	-	29.0
Chippewa .....	37	30	1 250	13.9	4	7	275	10.0-	133	-	29.3
Choctaw .....	61	55	1 070	16.3	15	6	175	10.0-	72	-	40.0
Choctaw .....	49	43	1 054	18.7	15	6	175	10.0-	66	-	41.6
Confederated Tribes of the Siletz Reservation .....	58	42	1 188	22.9	-	16	194	10.0-	46	-	50.0+
Grand Ronde .....	140	116	1 135	32.5	38	24	315	10.0-	96	-	18.7
Klamath .....	17	17	1 693	28.9	11	-	-	-	119	-	34.7
Navajo .....	64	56	1 389	22.2	23	8	175	17.5	49	-	26.9
Sioux .....	146	140	1 309	26.7	44	6	275	10.0-	209	-	26.5
Sioux .....	51	45	1 180	50.0	13	6	275	10.0-	76	-	50.0+
<b>Alaska Native</b>	<b>91</b>	<b>68</b>	<b>1 313</b>	<b>26.0</b>	<b>50</b>	<b>23</b>	<b>373</b>	<b>10.6</b>	<b>182</b>	<b>-</b>	<b>19.6</b>
Tlingit-Haida .....	29	29	1 523	24.1	24	-	-	-	55	-	28.2

**Table 78. Mortgage and Rental Cost Characteristics of Housing Units With an American Indian and Alaska Native Householder for Selected American Indian and Alaska Native Tribes (One Tribe Reported): 2000—Con.**

[Data based on a sample (except Tables 79 and 80). For information on confidentiality protection, coverage, sampling error, and nonsampling error, see Appendix G. Tribes are shown if respondents reported only one tribe or as American Indian or Alaska Native only and met the specified threshold. For more information, see "How to Use This Census Report"]

Metropolitan Area	Specified owner-occupied housing units								Specified renter-occupied housing units paying cash rent		
	Total	With a mortgage				Not mortgaged			Total	With meals included in rent	Median gross rent as a percentage of household income in 1999
		Total	Median selected monthly owner costs (dollars)	Median selected monthly owner costs as a percentage of household income in 1999	With a second mortgage or home equity loan or both	Total	Median selected monthly owner costs (dollars)	Median selected monthly owner costs as a percentage of household income in 1999			
<b>Providence–Fall River–Warwick, RI–MA MSA</b>	<b>225 518</b>	<b>159 082</b>	<b>1 199</b>	<b>22.5</b>	<b>39 463</b>	<b>66 436</b>	<b>388</b>	<b>13.1</b>	<b>179 087</b>	<b>2 934</b>	<b>25.1</b>
American Indian and Alaska Native	370	265	1 180	27.7	76	105	346	27.9	1 145	7	26.2
American Indian	259	200	1 233	28.3	56	59	292	19.0	786	-	26.1
Narragansett	93	56	1 385	25.0	20	37	221	50.0+	364	-	26.1
<b>Provo–Orem, UT MSA</b>	<b>56 995</b>	<b>43 866</b>	<b>1 148</b>	<b>23.5</b>	<b>11 780</b>	<b>13 129</b>	<b>260</b>	<b>10.0-</b>	<b>31 318</b>	<b>388</b>	<b>25.5</b>
American Indian and Alaska Native	214	199	1 088	25.5	43	15	295	10.0-	325	-	31.6
American Indian	194	179	1 104	25.4	43	15	295	10.0-	238	-	30.9
Navajo	75	75	1 090	25.3	31	-	-	-	129	-	20.8
<b>Pueblo, CO MSA</b>	<b>33 014</b>	<b>21 748</b>	<b>840</b>	<b>22.3</b>	<b>5 069</b>	<b>11 266</b>	<b>223</b>	<b>10.0-</b>	<b>15 386</b>	<b>226</b>	<b>28.4</b>
American Indian and Alaska Native	349	311	860	26.1	107	38	210	10.0-	369	-	23.2
American Indian	246	223	901	24.6	55	23	212	13.5	209	-	24.1
<b>Punta Gorda, FL MSA</b>	<b>41 607</b>	<b>24 963</b>	<b>866</b>	<b>24.1</b>	<b>5 530</b>	<b>16 644</b>	<b>298</b>	<b>11.6</b>	<b>9 667</b>	<b>722</b>	<b>27.0</b>
<b>Raleigh–Durham–Chapel Hill, NC MSA</b>	<b>243 897</b>	<b>195 865</b>	<b>1 199</b>	<b>21.3</b>	<b>56 966</b>	<b>48 032</b>	<b>302</b>	<b>10.0-</b>	<b>155 245</b>	<b>2 207</b>	<b>25.6</b>
American Indian and Alaska Native	563	515	998	20.9	144	48	250	11.3	711	-	24.1
American Indian	413	371	1 032	22.4	135	42	244	10.3	521	-	22.9
Canadian and Latin American	-	-	-	-	-	-	-	-	49	-	25.4
Cherokee	115	103	935	30.8	36	12	230	10.0-	128	-	25.7
Cherokee	105	93	985	33.3	36	12	230	10.0-	126	-	25.4
Lumbee	86	76	972	21.8	41	10	242	14.2	182	-	23.2
<b>Rapid City, SD MSA</b>	<b>16 920</b>	<b>12 157</b>	<b>879</b>	<b>20.9</b>	<b>2 709</b>	<b>4 763</b>	<b>313</b>	<b>10.0-</b>	<b>10 710</b>	<b>191</b>	<b>25.5</b>
American Indian and Alaska Native	334	253	728	22.5	21	81	246	10.0-	1 272	12	30.3
American Indian	312	236	750	22.4	21	76	242	10.0-	1 157	12	30.5
Sioux	287	211	710	22.3	15	76	242	10.0-	1 040	12	31.6
Cheyenne River Sioux	42	30	670	26.3	-	12	230	12.0	133	-	42.8
Oglala Sioux	94	63	665	15.5	-	31	318	10.0-	405	10	31.7
Rosebud Sioux	39	26	1 350	23.8	4	13	163	10.0-	183	-	35.3
<b>Reading, PA MSA</b>	<b>90 295</b>	<b>58 906</b>	<b>1 051</b>	<b>21.4</b>	<b>16 036</b>	<b>31 389</b>	<b>342</b>	<b>12.0</b>	<b>34 162</b>	<b>618</b>	<b>24.3</b>
American Indian and Alaska Native	152	121	698	21.8	24	31	328	25.3	116	-	27.2
American Indian	103	92	667	22.3	16	11	369	26.9	74	-	27.8
<b>Redding, CA MSA</b>	<b>31 137</b>	<b>23 100</b>	<b>1 025</b>	<b>25.2</b>	<b>6 001</b>	<b>8 037</b>	<b>289</b>	<b>11.6</b>	<b>20 099</b>	<b>343</b>	<b>29.2</b>
American Indian and Alaska Native	402	402	934	24.3	104	79	231	14.5	630	-	30.5
American Indian	413	338	943	24.4	92	75	232	15.3	553	-	30.5
Cherokee	81	57	1 072	24.8	18	24	258	17.5	74	-	43.2
Cherokee	81	57	1 072	24.8	18	24	258	17.5	72	-	42.6
Pit River	62	52	593	50.0+	-	10	142	50.0+	60	-	42.0
Pit River Tribe of California	42	36	536	21.0	-	6	125	50.0+	60	-	42.0
Wintun	71	56	1 018	24.1	21	15	225	14.7	151	-	29.6
Wintun	71	56	1 018	24.1	21	15	225	14.7	151	-	29.6
<b>Reno, NV MSA</b>	<b>61 938</b>	<b>49 955</b>	<b>1 301</b>	<b>24.4</b>	<b>13 281</b>	<b>11 983</b>	<b>359</b>	<b>10.0-</b>	<b>52 166</b>	<b>968</b>	<b>26.2</b>
American Indian and Alaska Native	789	454	1 079	22.5	134	335	245	10.0-	905	22	25.8
American Indian	730	419	1 071	22.4	116	311	240	10.0-	810	22	24.7
Paiute	371	158	900	17.6	50	213	231	10.0-	234	-	18.4
Paiute	111	79	1 043	19.4	25	32	264	12.5	101	-	21.1
Pyramid Lake	258	79	775	14.1	25	179	222	10.0-	100	-	17.5
Paiute-Shoshone	44	17	1 708	15.8	11	27	227	10.3	28	-	20.0
<b>Richland–Kennewick–Pasco, WA MSA</b>	<b>34 654</b>	<b>25 416</b>	<b>1 025</b>	<b>20.0</b>	<b>5 028</b>	<b>9 238</b>	<b>301</b>	<b>10.0-</b>	<b>20 178</b>	<b>687</b>	<b>24.2</b>
American Indian and Alaska Native	108	102	927	22.2	23	6	450	22.5	184	-	28.2
American Indian	82	76	900	22.8	23	6	450	22.5	135	-	28.0
<b>Richmond–Petersburg, VA MSA</b>	<b>236 039</b>	<b>184 027</b>	<b>1 047</b>	<b>20.9</b>	<b>48 912</b>	<b>52 012</b>	<b>289</b>	<b>10.0-</b>	<b>118 328</b>	<b>2 028</b>	<b>25.1</b>
American Indian and Alaska Native	730	583	931	19.6	111	147	248	10.0-	641	-	26.1
American Indian	563	442	924	18.9	87	121	242	10.0-	423	-	26.7
Cherokee	128	121	910	17.2	16	7	275	50.0+	181	-	25.9
Cherokee	122	115	872	16.7	10	7	275	50.0+	174	-	26.6
Chickahominy	167	113	839	15.7	28	54	196	10.0-	26	-	26.8
Chickahominy Indian Tribe	161	113	839	15.7	28	48	190	10.0-	20	-	27.5
<b>Roanoke, VA MSA</b>	<b>59 955</b>	<b>40 734</b>	<b>901</b>	<b>20.4</b>	<b>11 801</b>	<b>19 221</b>	<b>237</b>	<b>10.0-</b>	<b>29 344</b>	<b>500</b>	<b>23.4</b>
American Indian and Alaska Native	68	58	1 269	34.3	24	10	450	32.5	119	-	16.3
<b>Rochester, MN MSA</b>	<b>29 506</b>	<b>22 975</b>	<b>980</b>	<b>18.5</b>	<b>5 799</b>	<b>6 531</b>	<b>254</b>	<b>10.0-</b>	<b>10 995</b>	<b>396</b>	<b>24.3</b>
<b>Rochester, NY MSA</b>	<b>244 311</b>	<b>176 070</b>	<b>1 091</b>	<b>21.6</b>	<b>42 341</b>	<b>68 241</b>	<b>396</b>	<b>12.8</b>	<b>127 723</b>	<b>1 899</b>	<b>28.0</b>
American Indian and Alaska Native	476	305	1 063	20.0	89	171	377	12.6	613	-	27.4
American Indian	355	218	1 141	18.9	71	137	383	14.2	430	-	27.0
Iroquois	237	137	1 253	18.5	44	100	371	13.0	257	-	28.0
Mohawk	94	48	1 000	20.8	13	46	490	15.0	124	-	25.5
<b>Rockford, IL MSA</b>	<b>87 892</b>	<b>63 164</b>	<b>997</b>	<b>20.8</b>	<b>16 572</b>	<b>24 728</b>	<b>341</b>	<b>11.4</b>	<b>37 841</b>	<b>598</b>	<b>22.9</b>
American Indian and Alaska Native	186	158	971	24.1	54	28	323	10.7	151	-	24.5
American Indian	127	107	904	21.5	23	20	338	10.0-	102	-	23.5
<b>Rocky Mount, NC MSA</b>	<b>25 239</b>	<b>16 738</b>	<b>886</b>	<b>20.6</b>	<b>4 790</b>	<b>8 501</b>	<b>272</b>	<b>11.2</b>	<b>16 150</b>	<b>280</b>	<b>24.8</b>
American Indian and Alaska Native	37	21	836	18.5	6	16	325	10.0-	33	-	20.1

**Table 78. Mortgage and Rental Cost Characteristics of Housing Units With an American Indian and Alaska Native Householder for Selected American Indian and Alaska Native Tribes (One Tribe Reported): 2000—Con.**

[Data based on a sample (except Tables 79 and 80). For information on confidentiality protection, coverage, sampling error, and nonsampling error, see Appendix G. Tribes are shown if respondents reported only one tribe or as American Indian or Alaska Native only and met the specified threshold. For more information, see "How to Use This Census Report"]

Metropolitan Area	Specified owner-occupied housing units								Specified renter-occupied housing units paying cash rent		
	Total	With a mortgage				Not mortgaged			Total	With meals included in rent	Median gross rent as a percentage of household income in 1999
		Total	Median selected monthly owner costs (dollars)	Median selected monthly owner costs as a percentage of household income in 1999	With a second mortgage or home equity loan or both	Total	Median selected monthly owner costs (dollars)	Median selected monthly owner costs as a percentage of household income in 1999			
<b>Sacramento–Yolo, CA CMSA</b> .....	<b>359 844</b>	<b>287 128</b>	<b>1 298</b>	<b>24.0</b>	<b>76 199</b>	<b>72 716</b>	<b>293</b>	<b>10.0-</b>	<b>249 238</b>	<b>4 714</b>	<b>27.3</b>
American Indian and Alaska Native .....	2 178	1 835	1 178	27.3	510	343	279	10.8	3 446	12	26.3
<b>American Indian</b> .....	<b>1 745</b>	<b>1 489</b>	<b>1 168</b>	<b>27.1</b>	<b>399</b>	<b>256</b>	<b>268</b>	<b>11.8</b>	<b>2 717</b>	<b>-</b>	<b>25.5</b>
Apache .....	93	88	1 260	24.4	44	5	125	10.0-	120	-	23.5
Apache .....	81	76	1 317	24.4	32	5	125	10.0-	98	-	22.3
Canadian and Latin American .....	120	108	969	24.5	9	12	225	10.0	228	-	29.3
Mexican American Indian .....	68	56	986	32.5	9	12	225	10.0	195	-	29.2
Cherokee .....	469	414	1 253	27.3	85	55	254	35.4	576	-	25.2
Cherokee .....	439	384	1 229	26.7	77	55	254	35.4	543	-	26.4
Choctaw .....	91	74	1 185	16.7	18	17	361	13.5	76	-	22.4
Choctaw .....	61	44	1 152	32.5	5	17	361	13.5	76	-	22.4
Me-Wuk .....	145	84	1 095	31.4	24	61	271	11.8	147	-	22.0
Me-Wuk .....	145	84	1 095	31.4	24	61	271	11.8	147	-	22.0
Navajo .....	29	19	838	35.3	-	10	225	10.0-	111	-	27.7
Sioux .....	44	44	1 237	24.1	-	-	-	-	123	-	28.4
<b>Saginaw–Bay City–Midland, MI MSA</b> .....	<b>97 890</b>	<b>62 263</b>	<b>816</b>	<b>18.4</b>	<b>12 472</b>	<b>35 627</b>	<b>274</b>	<b>10.0-</b>	<b>34 698</b>	<b>945</b>	<b>26.2</b>
American Indian and Alaska Native .....	329	282	871	19.5	47	47	263	14.4	190	-	21.6
<b>American Indian</b> .....	<b>272</b>	<b>244</b>	<b>873</b>	<b>18.7</b>	<b>42</b>	<b>28</b>	<b>267</b>	<b>15.0</b>	<b>129</b>	<b>-</b>	<b>20.9</b>
Chippewa .....	181	153	827	16.6	22	28	267	15.0	55	-	21.2
Chippewa .....	37	37	636	15.2	11	-	-	-	39	-	20.9
Saginaw Chippewa .....	79	61	804	18.6	6	18	233	14.3	4	-	32.5
<b>St. Cloud, MN MSA</b> .....	<b>32 588</b>	<b>22 698</b>	<b>908</b>	<b>19.6</b>	<b>6 452</b>	<b>9 890</b>	<b>253</b>	<b>10.0-</b>	<b>15 825</b>	<b>513</b>	<b>22.9</b>
American Indian and Alaska Native .....	46	42	975	23.2	12	4	367	10.0-	113	-	22.7
<b>American Indian</b> .....	<b>34</b>	<b>30</b>	<b>1 063</b>	<b>26.7</b>	<b>12</b>	<b>4</b>	<b>367</b>	<b>10.0-</b>	<b>54</b>	<b>-</b>	<b>15.3</b>
<b>St. Joseph, MO MSA</b> .....	<b>22 365</b>	<b>13 337</b>	<b>708</b>	<b>18.4</b>	<b>2 325</b>	<b>9 028</b>	<b>218</b>	<b>10.0-</b>	<b>11 188</b>	<b>227</b>	<b>23.5</b>
American Indian and Alaska Native .....	99	83	683	17.4	27	16	267	12.5	39	-	12.8
<b>American Indian</b> .....	<b>89</b>	<b>73</b>	<b>680</b>	<b>17.4</b>	<b>27</b>	<b>16</b>	<b>267</b>	<b>12.5</b>	<b>23</b>	<b>-</b>	<b>13.8</b>
<b>St. Louis, MO–IL MSA</b> .....	<b>624 381</b>	<b>440 097</b>	<b>953</b>	<b>19.4</b>	<b>96 266</b>	<b>184 284</b>	<b>288</b>	<b>10.0-</b>	<b>274 192</b>	<b>4 950</b>	<b>24.0</b>
American Indian and Alaska Native .....	1 085	786	797	18.2	135	299	246	10.0-	990	-	24.0
<b>American Indian</b> .....	<b>805</b>	<b>606</b>	<b>803</b>	<b>17.9</b>	<b>112</b>	<b>199</b>	<b>254</b>	<b>10.0-</b>	<b>639</b>	<b>-</b>	<b>24.1</b>
Cherokee .....	363	283	789	17.2	59	80	218	10.0-	295	-	21.2
Cherokee .....	337	264	813	17.7	58	73	215	10.0-	295	-	21.2
<b>Salinas, CA MSA</b> .....	<b>57 073</b>	<b>43 015</b>	<b>1 511</b>	<b>26.4</b>	<b>10 651</b>	<b>14 058</b>	<b>308</b>	<b>10.0-</b>	<b>50 882</b>	<b>986</b>	<b>26.7</b>
American Indian and Alaska Native .....	442	398	1 390	27.0	104	44	190	10.0-	581	-	25.5
<b>American Indian</b> .....	<b>294</b>	<b>282</b>	<b>1 355</b>	<b>27.7</b>	<b>66</b>	<b>12</b>	<b>275</b>	<b>10.0-</b>	<b>393</b>	<b>-</b>	<b>25.3</b>
Canadian and Latin American .....	51	51	1 078	30.6	-	-	-	-	71	-	24.8
Mexican American Indian .....	51	51	1 078	30.6	-	-	-	-	53	-	21.3
<b>Salt Lake City–Ogden, UT MSA</b> .....	<b>269 509</b>	<b>211 461</b>	<b>1 138</b>	<b>22.7</b>	<b>59 661</b>	<b>58 048</b>	<b>265</b>	<b>10.0-</b>	<b>118 989</b>	<b>1 672</b>	<b>25.0</b>
American Indian and Alaska Native .....	945	818	1 126	23.5	273	127	301	12.3	1 841	-	26.5
<b>American Indian</b> .....	<b>750</b>	<b>662</b>	<b>1 129</b>	<b>23.8</b>	<b>227</b>	<b>88</b>	<b>305</b>	<b>15.0</b>	<b>1 518</b>	<b>-</b>	<b>26.5</b>
Canadian and Latin American .....	70	62	1 080	28.3	34	8	325	12.5	98	-	23.1
Cherokee .....	75	68	1 152	28.0	12	7	225	17.5	158	-	31.0
Cherokee .....	75	68	1 152	28.0	12	7	225	17.5	147	-	35.2
Navajo .....	189	164	1 058	23.2	67	25	225	10.0-	735	-	23.8
Ute .....	40	23	1 090	50.0+	-	17	443	37.2	85	-	32.1
<b>San Angelo, TX MSA</b> .....	<b>21 462</b>	<b>12 194</b>	<b>751</b>	<b>19.7</b>	<b>700</b>	<b>9 268</b>	<b>264</b>	<b>10.4</b>	<b>13 087</b>	<b>232</b>	<b>24.6</b>
American Indian and Alaska Native .....	105	44	573	23.5	-	61	207	10.0-	93	-	27.3
<b>American Indian</b> .....	<b>74</b>	<b>37</b>	<b>707</b>	<b>24.3</b>	<b>-</b>	<b>37</b>	<b>225</b>	<b>10.0-</b>	<b>55</b>	<b>-</b>	<b>25.5</b>
<b>San Antonio, TX MSA</b> .....	<b>306 223</b>	<b>206 178</b>	<b>920</b>	<b>20.4</b>	<b>19 883</b>	<b>100 045</b>	<b>276</b>	<b>10.0-</b>	<b>194 406</b>	<b>3 646</b>	<b>24.7</b>
American Indian and Alaska Native .....	1 550	1 136	855	24.2	127	414	228	11.9	1 589	18	26.9
<b>American Indian</b> .....	<b>931</b>	<b>707</b>	<b>866</b>	<b>22.8</b>	<b>84</b>	<b>224</b>	<b>252</b>	<b>13.2</b>	<b>985</b>	<b>18</b>	<b>25.4</b>
Canadian and Latin American .....	312	211	825	22.8	40	101	231	12.0	315	-	27.8
Mexican American Indian .....	237	145	829	23.1	25	92	243	13.6	296	-	28.7
Cherokee .....	137	135	968	21.6	20	2	325	12.5	177	-	24.2
Cherokee .....	137	135	968	21.6	20	2	325	12.5	171	-	25.1
<b>San Diego, CA MSA</b> .....	<b>457 264</b>	<b>362 087</b>	<b>1 541</b>	<b>25.6</b>	<b>95 713</b>	<b>95 177</b>	<b>305</b>	<b>10.0-</b>	<b>422 807</b>	<b>5 788</b>	<b>28.1</b>
American Indian and Alaska Native .....	2 628	1 917	1 323	27.0	601	711	255	10.0-	3 880	26	27.8
<b>American Indian</b> .....	<b>2 075</b>	<b>1 457</b>	<b>1 282</b>	<b>26.4</b>	<b>429</b>	<b>618</b>	<b>261</b>	<b>10.0-</b>	<b>2 909</b>	<b>19</b>	<b>27.1</b>
Apache .....	73	73	1 201	29.3	42	-	-	-	115	-	25.8
Apache .....	42	42	1 219	30.9	42	-	-	-	108	-	24.8
Cahuilla .....	9	2	650	10.0-	-	7	225	17.5	14	-	13.1
Canadian and Latin American .....	223	201	1 363	27.8	65	22	282	15.8	443	11	31.5
Mexican American Indian .....	183	161	1 337	28.9	65	22	282	15.8	368	11	31.3
Cherokee .....	266	231	1 415	23.8	68	35	248	10.0-	396	8	26.8
Cherokee .....	260	225	1 391	24.1	68	35	248	10.0-	367	8	27.4
Choctaw .....	77	59	1 340	31.4	27	18	225	17.5	105	-	29.2
Choctaw .....	58	49	1 271	34.2	17	9	175	27.5	105	-	29.2
Cupeno .....	41	10	975	27.5	-	31	195	15.2	29	-	27.5
Cupeno .....	41	10	975	27.5	-	31	195	15.2	12	-	27.5
Diegueno .....	371	179	1 011	22.0	15	192	274	10.0-	228	-	24.6
Barona Group of Capitan Grande Band .....	71	34	850	10.0-	-	37	281	10.0-	9	-	50.0+
Diegueno .....	99	31	825	23.0	-	68	281	10.0-	103	-	32.5
Mesa Grande Band of Diegueno Mission Indians .....	3	-	-	-	-	3	100-	10.0-	45	-	20.1
San Pasqual Band of Diegueno Mission Indians .....	68	53	1 010	24.6	4	15	188	10.0-	22	-	20.8
Luiseno .....	230	92	556	23.3	9	138	274	10.0-	136	-	30.3

**Table 78. Mortgage and Rental Cost Characteristics of Housing Units With an American Indian and Alaska Native Householder for Selected American Indian and Alaska Native Tribes (One Tribe Reported): 2000—Con.**

[Data based on a sample (except Tables 79 and 80). For information on confidentiality protection, coverage, sampling error, and nonsampling error, see Appendix G. Tribes are shown if respondents reported only one tribe or as American Indian or Alaska Native only and met the specified threshold. For more information, see "How to Use This Census Report"]

Metropolitan Area	Specified owner-occupied housing units								Specified renter-occupied housing units paying cash rent		
	Total	With a mortgage				Not mortgaged			Total	With meals included in rent	Median gross rent as a percentage of household income in 1999
		Total	Median selected monthly owner costs (dollars)	Median selected monthly owner costs as a percentage of household income in 1999	With a second mortgage or home equity loan or both	Total	Median selected monthly owner costs (dollars)	Median selected monthly owner costs as a percentage of household income in 1999			
<b>San Diego, CA MSA—Con.</b>											
<b>American Indian and Alaska Native—Con.</b>											
<b>American Indian—Con.</b>											
Luiseno—Con.											
La Jolla Band of Luiseno Mission Indians .....	14	9	325	13.1	-	5	258	10.0-	23	-	43.6
Luiseno .....	130	61	494	26.0	7	69	283	10.0-	58	-	19.1
Pala Band of Luiseno Mission Indians .....	54	15	788	33.8	2	39	225	10.0-	17	-	28.8
Mission Indians .....	36	10	1 125	17.5	-	26	163	10.0-	19	-	18.1
Mission Indians .....	26	-	-	-	-	26	163	10.0-	19	-	18.1
Navajo .....	38	34	1 202	31.4	-	4	175	10.0-	177	-	30.9
Sioux .....	41	41	2 090	27.5	12	-	-	-	103	-	19.5
<b>San Francisco—Oakland—San Jose, CA CMSA</b>	<b>1 258 040</b>	<b>991 502</b>	<b>1 822</b>	<b>25.0</b>	<b>271 400</b>	<b>266 538</b>	<b>342</b>	<b>10.0-</b>	<b>1 044 668</b>	<b>19 712</b>	<b>26.3</b>
<b>American Indian and Alaska Native</b>	<b>5 029</b>	<b>4 272</b>	<b>1 639</b>	<b>26.6</b>	<b>1 463</b>	<b>757</b>	<b>321</b>	<b>10.0-</b>	<b>8 107</b>	<b>43</b>	<b>28.5</b>
<b>American Indian</b>	<b>3 690</b>	<b>3 166</b>	<b>1 668</b>	<b>25.8</b>	<b>1 123</b>	<b>524</b>	<b>321</b>	<b>10.0-</b>	<b>5 802</b>	<b>31</b>	<b>27.8</b>
Apache .....	275	230	1 770	24.0	68	45	391	10.0-	369	-	24.0
Apache .....	216	189	1 806	26.2	58	27	607	10.0-	298	-	23.7
Blackfeet .....	37	22	1 375	26.1	4	15	247	15.3	167	-	35.1
Canadian and Latin American .....	475	429	1 592	26.8	159	46	379	10.0-	833	9	25.0
Mexican American Indian .....	341	318	1 491	27.5	107	23	236	10.0-	710	9	25.5
Cherokee .....	709	559	1 841	23.3	186	150	295	10.0-	884	-	27.5
Cherokee .....	689	550	1 847	23.4	177	139	306	10.0-	857	-	27.8
Chippewa .....	101	86	1 680	27.1	36	15	242	10.0-	114	-	40.3
Chippewa .....	68	53	1 542	19.6	18	15	242	10.0-	85	-	42.2
Choctaw .....	193	170	1 534	30.7	72	23	279	10.0-	218	-	26.1
Choctaw .....	143	134	1 536	30.7	65	9	450	22.5	203	-	26.0
Costanoan .....	76	66	1 750	29.5	9	10	1 000+	12.5	11	-	34.6
Iroquois .....	90	90	1 440	18.9	28	-	-	-	97	-	34.5
Navajo .....	124	119	1 589	25.7	31	5	650	17.5	258	-	24.2
Pomo .....	56	39	1 222	37.5	5	17	175	10.0-	239	-	25.9
Pomo .....	26	17	1 854	50.0+	-	9	175	10.0-	147	-	27.8
Pueblo .....	111	104	1 963	30.0	44	7	225	10.0-	190	-	23.2
Sioux .....	80	72	1 468	28.0	33	8	225	10.0-	292	8	37.7
Sioux .....	45	45	1 438	29.8	20	-	-	-	121	-	43.9
<b>Alaska Native</b>	<b>43</b>	<b>28</b>	<b>1 438</b>	<b>22.0</b>	<b>15</b>	<b>15</b>	<b>297</b>	<b>10.0-</b>	<b>133</b>	<b>-</b>	<b>31.9</b>
<b>San Luis Obispo—Atascadero—Paso Robles, CA MSA</b>	<b>43 799</b>	<b>31 969</b>	<b>1 390</b>	<b>26.5</b>	<b>7 463</b>	<b>11 830</b>	<b>310</b>	<b>10.0-</b>	<b>33 481</b>	<b>702</b>	<b>30.8</b>
<b>American Indian and Alaska Native</b>	<b>298</b>	<b>276</b>	<b>1 456</b>	<b>30.4</b>	<b>41</b>	<b>22</b>	<b>156</b>	<b>12.5</b>	<b>399</b>	<b>-</b>	<b>29.9</b>
<b>American Indian</b>	<b>244</b>	<b>226</b>	<b>1 485</b>	<b>28.9</b>	<b>35</b>	<b>18</b>	<b>133</b>	<b>16.3</b>	<b>256</b>	<b>-</b>	<b>30.0</b>
<b>Santa Barbara—Santa Maria—Lompoc, CA MSA</b>	<b>61 952</b>	<b>45 918</b>	<b>1 514</b>	<b>26.5</b>	<b>12 014</b>	<b>16 034</b>	<b>311</b>	<b>10.0-</b>	<b>56 111</b>	<b>1 176</b>	<b>30.6</b>
<b>American Indian and Alaska Native</b>	<b>545</b>	<b>403</b>	<b>1 385</b>	<b>29.6</b>	<b>89</b>	<b>142</b>	<b>268</b>	<b>15.8</b>	<b>721</b>	<b>8</b>	<b>31.0</b>
<b>American Indian</b>	<b>391</b>	<b>285</b>	<b>1 348</b>	<b>27.8</b>	<b>62</b>	<b>106</b>	<b>264</b>	<b>13.5</b>	<b>538</b>	<b>-</b>	<b>30.7</b>
Canadian and Latin American .....	52	46	1 350	38.0	6	6	175	10.0-	165	-	38.6
Mexican American Indian .....	52	46	1 350	38.0	6	6	175	10.0-	143	-	41.2
Cherokee .....	37	37	1 540	36.5	6	-	-	-	56	-	31.5
Cherokee .....	37	37	1 540	36.5	6	-	-	-	56	-	31.5
Chumash .....	144	68	1 188	25.0	12	76	292	10.0	82	-	28.0
Chumash .....	136	68	1 188	25.0	12	68	292	11.4	82	-	28.0
<b>Santa Fe, NM MSA</b>	<b>30 044</b>	<b>20 432</b>	<b>1 239</b>	<b>22.9</b>	<b>4 637</b>	<b>9 612</b>	<b>271</b>	<b>10.0-</b>	<b>16 779</b>	<b>293</b>	<b>27.3</b>
<b>American Indian and Alaska Native</b>	<b>616</b>	<b>244</b>	<b>1 465</b>	<b>18.3</b>	<b>9</b>	<b>372</b>	<b>215</b>	<b>10.2</b>	<b>554</b>	<b>11</b>	<b>26.5</b>
<b>American Indian</b>	<b>602</b>	<b>239</b>	<b>1 474</b>	<b>18.6</b>	<b>9</b>	<b>363</b>	<b>214</b>	<b>10.1</b>	<b>463</b>	<b>3</b>	<b>25.5</b>
Navajo .....	14	3	1 375	17.5	3	11	204	10.0-	113	3	24.4
Pueblo .....	474	169	355	16.8	-	305	207	10.2	192	-	16.4
Nambe .....	129	85	326	17.9	-	44	212	10.4	19	-	50.0+
Pojoaque .....	35	3	1 375	50.0+	-	32	181	11.6	17	-	10.6
San Ildefonso .....	117	30	300	10.8	-	87	185	11.8	49	-	16.8
Tesuque .....	129	24	271	10.0-	-	105	222	10.0-	22	-	13.8
<b>Sarasota—Bradenton, FL MSA</b>	<b>143 858</b>	<b>94 152</b>	<b>991</b>	<b>23.2</b>	<b>21 817</b>	<b>49 706</b>	<b>341</b>	<b>10.6</b>	<b>57 314</b>	<b>3 019</b>	<b>27.2</b>
<b>American Indian and Alaska Native</b>	<b>330</b>	<b>285</b>	<b>1 122</b>	<b>19.4</b>	<b>77</b>	<b>45</b>	<b>328</b>	<b>18.8</b>	<b>221</b>	<b>-</b>	<b>27.2</b>
<b>American Indian</b>	<b>209</b>	<b>193</b>	<b>1 032</b>	<b>18.8</b>	<b>33</b>	<b>16</b>	<b>294</b>	<b>19.4</b>	<b>174</b>	<b>-</b>	<b>22.2</b>
<b>Savannah, GA MSA</b>	<b>58 396</b>	<b>40 898</b>	<b>976</b>	<b>21.2</b>	<b>9 570</b>	<b>17 498</b>	<b>307</b>	<b>10.8</b>	<b>37 235</b>	<b>689</b>	<b>26.9</b>
<b>American Indian and Alaska Native</b>	<b>146</b>	<b>138</b>	<b>992</b>	<b>23.4</b>	<b>26</b>	<b>8</b>	<b>325</b>	<b>22.5</b>	<b>68</b>	<b>-</b>	<b>24.2</b>
<b>American Indian</b>	<b>98</b>	<b>98</b>	<b>985</b>	<b>24.5</b>	<b>26</b>	<b>-</b>	<b>-</b>	<b>-</b>	<b>60</b>	<b>-</b>	<b>23.5</b>
<b>Scranton—Wilkes-Barre—Hazleton, PA MSA</b>	<b>145 111</b>	<b>80 028</b>	<b>887</b>	<b>21.4</b>	<b>21 300</b>	<b>65 083</b>	<b>307</b>	<b>13.1</b>	<b>68 597</b>	<b>477</b>	<b>24.4</b>
<b>American Indian and Alaska Native</b>	<b>96</b>	<b>52</b>	<b>978</b>	<b>25.3</b>	<b>9</b>	<b>44</b>	<b>250</b>	<b>11.3</b>	<b>134</b>	<b>-</b>	<b>38.2</b>
<b>American Indian</b>	<b>49</b>	<b>19</b>	<b>1 589</b>	<b>22.7</b>	<b>-</b>	<b>30</b>	<b>258</b>	<b>14.2</b>	<b>97</b>	<b>-</b>	<b>44.4</b>
<b>Seattle—Tacoma—Bremerton, WA CMSA</b>	<b>719 167</b>	<b>564 201</b>	<b>1 399</b>	<b>24.1</b>	<b>138 567</b>	<b>154 966</b>	<b>384</b>	<b>10.8</b>	<b>497 672</b>	<b>12 323</b>	<b>26.2</b>
<b>American Indian and Alaska Native</b>	<b>4 854</b>	<b>4 098</b>	<b>1 279</b>	<b>25.0</b>	<b>941</b>	<b>756</b>	<b>321</b>	<b>10.0-</b>	<b>6 931</b>	<b>51</b>	<b>28.6</b>
<b>American Indian</b>	<b>3 647</b>	<b>3 076</b>	<b>1 270</b>	<b>24.7</b>	<b>707</b>	<b>571</b>	<b>332</b>	<b>10.0-</b>	<b>4 668</b>	<b>35</b>	<b>27.9</b>
Apache .....	68	59	1 646	27.9	6	9	225	12.5	76	-	42.0
Apache .....	54	45	1 646	27.8	6	9	225	12.5	70	-	44.0
Blackfeet .....	142	134	1 266	29.2	27	8	310	10.0-	250	-	25.0
Canadian and Latin American .....	122	107	1 370	25.4	25	15	197	10.3	251	-	31.8
Canadian Indian .....	53	53	1 431	21.6	8	-	-	-	78	-	32.2

**Table 78. Mortgage and Rental Cost Characteristics of Housing Units With an American Indian and Alaska Native Householder for Selected American Indian and Alaska Native Tribes (One Tribe Reported): 2000—Con.**

[Data based on a sample (except Tables 79 and 80). For information on confidentiality protection, coverage, sampling error, and nonsampling error, see Appendix G. Tribes are shown if respondents reported only one tribe or as American Indian or Alaska Native only and met the specified threshold. For more information, see "How to Use This Census Report"]

Metropolitan Area	Specified owner-occupied housing units								Specified renter-occupied housing units paying cash rent		
	Total	With a mortgage				Not mortgaged			Total	With meals included in rent	Median gross rent as a percentage of household income in 1999
		Total	Median selected monthly owner costs (dollars)	Median selected monthly owner costs as a percentage of household income in 1999	With a second mortgage or home equity loan or both	Total	Median selected monthly owner costs (dollars)	Median selected monthly owner costs as a percentage of household income in 1999			
<b>Seattle—Tacoma—Bremerton, WA CMSA—Con.</b>											
<b>American Indian and Alaska Native—Con.</b>											
<b>American Indian—Con.</b>											
Canadian and Latin American—Con.											
Mexican American Indian	38	30	1 333	27.1	2	8	175	12.5	163	-	26.8
Cherokee	444	403	1 462	24.2	78	41	544	16.6	503	-	30.2
Cherokee	391	352	1 420	23.4	71	39	556	17.2	441	-	30.9
Chippewa	289	270	1 215	25.0	94	19	248	10.0-	317	-	30.5
Chippewa	180	168	1 266	26.8	57	12	230	10.0-	188	-	33.1
Turtle Mountain Band	43	36	1 321	18.1	21	7	450	10.0-	69	-	21.0
Choctaw	77	71	1 144	22.2	11	6	275	12.5	72	-	20.8
Choctaw	63	57	1 010	24.5	11	6	275	12.5	62	-	22.7
Colville	110	87	1 543	25.9	21	23	504	18.5	166	-	19.1
Navajo	92	84	1 155	27.1	14	8	275	50.0+	150	-	29.0
Puget Sound Salish	707	510	932	23.7	96	197	321	10.1	839	8	27.1
Muckleshoot	131	74	950	38.1	15	57	357	10.0-	127	-	16.5
Nisqually	74	58	478	16.3	11	16	233	10.0	44	-	26.3
Puyallup	98	83	1 256	23.4	18	15	285	14.2	148	-	24.9
Suquamish	38	27	561	14.8	-	11	331	50.0+	82	2	19.5
Tulalip	191	114	782	23.4	12	77	288	10.0-	223	6	27.7
Sioux	262	232	1 217	19.1	53	30	315	10.0-	346	8	27.9
Sioux	133	121	998	18.6	28	12	243	10.7	125	-	27.9
S'Klallam	123	72	1 079	22.4	1	51	270	10.0-	117	-	27.1
Klallam	64	35	1 020	22.8	1	29	270	10.0-	53	-	26.4
Port Gamble Klallam	50	28	1 075	21.7	-	22	269	10.0-	46	-	30.9
Yakama	35	16	1 350	19.0	-	19	325	10.0-	65	-	37.5
<b>Alaska Native</b>	<b>472</b>	<b>380</b>	<b>1 368</b>	<b>24.4</b>	<b>112</b>	<b>92</b>	<b>274</b>	<b>10.0</b>	<b>808</b>	<b>9</b>	<b>28.2</b>
Aleut	94	63	1 563	48.1	18	31	191	10.0-	91	-	37.5
Tlingit-Haida	209	172	1 415	24.4	63	37	298	10.0-	295	9	25.2
Tlingit	147	110	1 448	24.7	42	37	298	10.0-	194	9	25.2
Tsimshian	21	21	1 202	16.0	8	-	-	-	100	-	33.3
Tsimshian	21	21	1 202	16.0	8	-	-	-	100	-	33.3
<b>Sharon, PA MSA</b>	<b>27 133</b>	<b>14 579</b>	<b>771</b>	<b>20.1</b>	<b>3 816</b>	<b>12 554</b>	<b>286</b>	<b>11.7</b>	<b>9 841</b>	<b>47</b>	<b>24.6</b>
<b>Sheboygan, WI MSA</b>	<b>25 326</b>	<b>17 327</b>	<b>976</b>	<b>20.6</b>	<b>5 541</b>	<b>7 999</b>	<b>322</b>	<b>11.4</b>	<b>11 814</b>	<b>95</b>	<b>19.4</b>
American Indian and Alaska Native	28	21	913	21.3	7	7	325	10.0-	24	-	28.3
American Indian	26	19	788	14.8	7	7	325	10.0-	22	-	28.4
<b>Sherman—Denison, TX MSA</b>	<b>23 067</b>	<b>12 516</b>	<b>819</b>	<b>19.3</b>	<b>1 262</b>	<b>10 551</b>	<b>290</b>	<b>11.8</b>	<b>11 343</b>	<b>297</b>	<b>23.8</b>
American Indian and Alaska Native	231	154	679	14.3	6	77	326	16.4	209	-	28.3
American Indian	189	123	674	14.9	6	66	325	17.3	190	-	26.7
Choctaw	83	62	600	12.5	-	21	328	50.0+	59	-	22.5
Choctaw	65	50	700	12.5	-	15	347	50.0+	44	-	22.0
<b>Shreveport—Bossier City, LA MSA</b>	<b>80 661</b>	<b>49 870</b>	<b>773</b>	<b>19.1</b>	<b>8 133</b>	<b>30 791</b>	<b>225</b>	<b>10.0-</b>	<b>46 211</b>	<b>905</b>	<b>25.2</b>
American Indian and Alaska Native	236	164	740	20.1	24	72	200	10.0-	232	9	25.6
American Indian	185	122	720	20.5	24	63	190	10.0-	191	9	27.7
<b>Sioux City, IA—NE MSA</b>	<b>26 365</b>	<b>16 860</b>	<b>832</b>	<b>19.2</b>	<b>3 612</b>	<b>9 505</b>	<b>280</b>	<b>10.6</b>	<b>13 692</b>	<b>320</b>	<b>23.6</b>
American Indian and Alaska Native	129	70	847	23.9	20	59	196	10.6	319	-	28.6
American Indian	87	52	835	22.5	9	35	170	12.7	288	-	28.8
Sioux	32	29	885	35.7	9	3	175	37.5	99	-	32.2
<b>Sioux Falls, SD MSA</b>	<b>36 086</b>	<b>27 112</b>	<b>949</b>	<b>20.2</b>	<b>7 397</b>	<b>8 974</b>	<b>289</b>	<b>10.0-</b>	<b>21 443</b>	<b>406</b>	<b>23.0</b>
American Indian and Alaska Native	87	55	863	30.6	23	32	171	10.0	481	7	31.9
American Indian	74	52	875	27.5	23	22	158	14.2	410	7	32.1
Sioux	66	44	842	24.5	15	22	158	14.2	365	7	32.9
<b>South Bend, IN MSA</b>	<b>65 355</b>	<b>44 448</b>	<b>825</b>	<b>19.2</b>	<b>12 058</b>	<b>20 907</b>	<b>241</b>	<b>10.0-</b>	<b>27 059</b>	<b>526</b>	<b>24.3</b>
American Indian and Alaska Native	152	138	769	26.7	12	14	150	10.0-	117	16	19.5
American Indian	101	94	860	28.3	10	7	125	10.0-	70	-	27.3
<b>Spokane, WA MSA</b>	<b>86 930</b>	<b>64 179</b>	<b>971</b>	<b>23.0</b>	<b>14 686</b>	<b>22 751</b>	<b>285</b>	<b>10.0</b>	<b>53 380</b>	<b>1 890</b>	<b>27.5</b>
American Indian and Alaska Native	623	498	834	23.8	98	125	236	10.0-	1 041	-	27.7
American Indian	516	428	804	22.2	76	88	213	10.0-	778	-	27.8
Colville	66	55	1 063	18.9	8	11	100-	10.0-	137	-	28.7
Spokane	100	74	1 016	35.8	20	26	186	10.0-	67	-	30.6
<b>Springfield, IL MSA</b>	<b>50 450</b>	<b>35 708</b>	<b>937</b>	<b>19.8</b>	<b>8 854</b>	<b>14 742</b>	<b>303</b>	<b>10.0-</b>	<b>23 397</b>	<b>404</b>	<b>22.6</b>
American Indian and Alaska Native	46	29	705	16.6	9	17	178	17.8	73	-	20.8
<b>Springfield, MO MSA</b>	<b>68 510</b>	<b>47 950</b>	<b>784</b>	<b>20.4</b>	<b>9 546</b>	<b>20 560</b>	<b>218</b>	<b>10.0-</b>	<b>39 958</b>	<b>589</b>	<b>25.2</b>
American Indian and Alaska Native	357	296	714	22.4	65	61	228	12.1	395	5	32.1
American Indian	287	253	692	22.6	55	34	256	12.5	308	-	32.5
Cherokee	194	169	702	23.9	37	25	219	22.9	111	-	45.0
Cherokee	179	156	676	23.8	31	23	231	23.8	111	-	45.0
<b>Springfield, MA MSA</b>	<b>115 603</b>	<b>79 084</b>	<b>1 107</b>	<b>21.5</b>	<b>19 060</b>	<b>36 519</b>	<b>351</b>	<b>12.5</b>	<b>82 293</b>	<b>1 436</b>	<b>26.4</b>
American Indian and Alaska Native	138	116	1 060	17.4	40	22	342	41.5	264	-	41.7
American Indian	86	77	1 099	17.3	21	9	450	12.5	177	-	49.6
<b>State College, PA MSA</b>	<b>23 191</b>	<b>15 389</b>	<b>1 024</b>	<b>22.2</b>	<b>4 275</b>	<b>7 802</b>	<b>305</b>	<b>10.0-</b>	<b>18 639</b>	<b>279</b>	<b>31.3</b>

**Table 78. Mortgage and Rental Cost Characteristics of Housing Units With an American Indian and Alaska Native Householder for Selected American Indian and Alaska Native Tribes (One Tribe Reported): 2000—Con.**

[Data based on a sample (except Tables 79 and 80). For information on confidentiality protection, coverage, sampling error, and nonsampling error, see Appendix G. Tribes are shown if respondents reported only one tribe or as American Indian or Alaska Native only and met the specified threshold. For more information, see "How to Use This Census Report"]

Metropolitan Area	Specified owner-occupied housing units								Specified renter-occupied housing units paying cash rent		
	Total	With a mortgage				Not mortgaged			Total	With meals included in rent	Median gross rent as a percentage of household income in 1999
		Total	Median selected monthly owner costs (dollars)	Median selected monthly owner costs as a percentage of household income in 1999	With a second mortgage or home equity loan or both	Total	Median selected monthly owner costs (dollars)	Median selected monthly owner costs as a percentage of household income in 1999			
<b>Steubenville--Weirton, OH--WV MSA</b>	<b>34 580</b>	<b>17 055</b>	<b>697</b>	<b>19.1</b>	<b>3 732</b>	<b>17 525</b>	<b>231</b>	<b>10.0-</b>	<b>11 688</b>	<b>59</b>	<b>23.5</b>
<b>Stockton--Lodi, CA MSA</b>	<b>96 592</b>	<b>75 449</b>	<b>1 235</b>	<b>24.5</b>	<b>18 620</b>	<b>21 143</b>	<b>273</b>	<b>10.0-</b>	<b>68 163</b>	<b>1 569</b>	<b>28.2</b>
American Indian and Alaska Native	728	649	1 242	26.6	244	79	236	10.0-	1 027	-	30.7
American Indian	575	508	1 331	26.5	223	67	242	10.0-	761	-	27.9
Canadian and Latin American	88	73	990	26.8	15	15	203	10.0-	107	-	31.2
Mexican American Indian	74	59	990	26.2	8	15	203	10.0-	98	-	29.4
Cherokee	98	93	1 404	22.5	32	5	750	12.5	130	-	26.4
Cherokee	89	84	1 367	22.5	32	5	750	12.5	130	-	26.4
<b>Sumter, SC MSA</b>	<b>17 834</b>	<b>12 053</b>	<b>794</b>	<b>19.5</b>	<b>2 885</b>	<b>5 781</b>	<b>229</b>	<b>10.0-</b>	<b>9 208</b>	<b>242</b>	<b>23.6</b>
<b>Syracuse, NY MSA</b>	<b>153 909</b>	<b>103 936</b>	<b>1 005</b>	<b>20.9</b>	<b>22 266</b>	<b>49 973</b>	<b>375</b>	<b>13.1</b>	<b>86 458</b>	<b>968</b>	<b>27.1</b>
American Indian and Alaska Native	648	490	967	21.8	96	158	346	12.4	785	-	28.5
American Indian	582	436	976	21.7	82	146	346	12.0	605	-	26.1
Iroquois	480	353	975	21.1	62	127	337	11.0	474	-	24.8
Mohawk	223	154	838	21.8	24	69	320	11.1	269	-	27.0
Oneida Nation of New York	71	47	972	20.3	-	24	288	10.0-	86	-	24.7
Onondaga	163	129	1 157	21.6	38	34	425	14.3	84	-	21.3
<b>Tallahassee, FL MSA</b>	<b>51 747</b>	<b>37 942</b>	<b>1 005</b>	<b>21.1</b>	<b>8 222</b>	<b>13 805</b>	<b>298</b>	<b>10.0-</b>	<b>43 156</b>	<b>736</b>	<b>32.0</b>
American Indian and Alaska Native	108	108	745	25.1	-	-	-	-	105	-	32.9
<b>Tampa--St. Petersburg--Clearwater, FL MSA</b>	<b>540 901</b>	<b>383 601</b>	<b>938</b>	<b>22.1</b>	<b>87 294</b>	<b>157 300</b>	<b>285</b>	<b>10.9</b>	<b>282 282</b>	<b>8 103</b>	<b>26.3</b>
American Indian and Alaska Native	1 333	1 158	906	21.2	276	175	292	11.9	1 342	23	26.6
American Indian	1 039	888	909	22.0	210	151	285	11.0	1 019	23	27.1
Canadian and Latin American	67	53	1 027	23.6	14	14	325	10.0-	162	-	32.0
Cherokee	494	444	886	20.6	92	50	292	15.0	297	7	30.3
Cherokee	453	403	851	20.9	75	50	292	15.0	297	7	30.3
Iroquois	73	66	883	22.1	30	7	225	32.5	68	-	25.0
<b>Terre Haute, IN MSA</b>	<b>33 736</b>	<b>21 250</b>	<b>697</b>	<b>18.5</b>	<b>4 096</b>	<b>12 486</b>	<b>236</b>	<b>10.0-</b>	<b>15 091</b>	<b>348</b>	<b>25.3</b>
American Indian and Alaska Native	53	34	540	41.3	-	19	154	10.0-	80	-	47.3
<b>Texarkana, TX--Texarkana, AR MSA</b>	<b>24 718</b>	<b>13 338</b>	<b>740</b>	<b>18.6</b>	<b>1 074</b>	<b>11 380</b>	<b>250</b>	<b>10.3</b>	<b>12 683</b>	<b>136</b>	<b>25.8</b>
American Indian and Alaska Native	89	68	745	17.2	8	21	325	10.0-	96	-	28.8
American Indian	79	64	738	17.8	8	15	344	10.0-	76	-	30.8
<b>Toledo, OH MSA</b>	<b>143 635</b>	<b>99 135</b>	<b>928</b>	<b>19.9</b>	<b>30 081</b>	<b>44 500</b>	<b>297</b>	<b>11.3</b>	<b>76 131</b>	<b>1 260</b>	<b>24.7</b>
American Indian and Alaska Native	330	239	740	22.3	86	91	310	13.3	202	-	21.1
American Indian	254	183	791	24.3	59	71	335	13.8	143	-	22.8
<b>Topeka, KS MSA</b>	<b>39 799</b>	<b>27 594</b>	<b>845</b>	<b>19.0</b>	<b>5 549</b>	<b>12 205</b>	<b>291</b>	<b>10.0-</b>	<b>21 545</b>	<b>761</b>	<b>24.3</b>
American Indian and Alaska Native	278	220	845	21.6	48	58	273	10.0-	348	-	26.8
American Indian	256	203	824	23.1	41	53	276	10.0-	267	-	25.1
Potawatomi	93	67	773	24.5	21	26	288	10.0-	101	-	24.5
<b>Tucson, AZ MSA</b>	<b>169 297</b>	<b>123 469</b>	<b>968</b>	<b>22.3</b>	<b>28 501</b>	<b>45 828</b>	<b>276</b>	<b>10.0-</b>	<b>112 714</b>	<b>3 329</b>	<b>27.7</b>
American Indian and Alaska Native	3 482	1 796	776	20.0	280	1 686	196	10.8	3 253	21	28.1
American Indian	3 210	1 623	772	20.2	235	1 587	196	10.6	2 684	14	27.8
Canadian and Latin American	122	115	1 047	23.7	30	7	325	50.0+	65	-	35.8
Mexican American Indian	108	108	1 017	24.3	30	-	-	-	59	-	19.5
Cherokee	143	120	1 093	27.4	10	23	184	14.5	127	-	18.4
Cherokee	132	109	1 144	27.3	10	23	184	14.5	121	-	18.2
Navajo	140	117	1 039	21.3	39	23	182	10.0-	307	-	34.8
Pueblo	80	61	781	15.2	6	19	253	10.3	81	-	44.2
Tohono O'odham	1 517	384	412	17.8	32	1 133	181	11.3	913	2	20.8
Tohono O'odham	1 517	384	412	17.8	32	1 133	181	11.3	913	2	20.8
Yaqui	781	452	587	18.1	81	329	267	10.0-	675	-	27.3
Pascua Yaqui	318	184	580	20.0	48	134	235	10.0-	154	-	27.9
Yaqui	445	259	611	17.2	33	186	290	10.2	521	-	27.0
<b>Tulsa, OK MSA</b>	<b>173 547</b>	<b>120 199</b>	<b>847</b>	<b>19.1</b>	<b>21 719</b>	<b>53 348</b>	<b>257</b>	<b>10.0-</b>	<b>97 220</b>	<b>1 478</b>	<b>24.0</b>
American Indian and Alaska Native	8 686	6 186	744	19.7	984	2 500	239	10.0	5 991	6	23.3
American Indian	8 099	5 800	750	19.6	908	2 299	240	10.0-	5 517	6	23.1
Cherokee	4 316	3 033	776	19.9	523	1 283	238	10.0-	2 832	2	23.0
Cherokee	4 229	2 961	779	19.8	514	1 268	237	10.0-	2 743	2	22.7
Western Cherokee	65	50	700	21.7	3	15	325	15.6	55	-	25.8
Chickasaw	199	171	950	21.3	40	28	219	10.0-	43	-	26.2
Choctaw	728	515	858	18.6	88	213	249	10.1	423	-	22.2
Choctaw	564	410	849	19.1	59	154	253	11.8	387	-	22.5
Oklahoma Choctaw	126	74	842	18.3	21	52	275	10.0-	31	-	20.4
Creek	1 289	992	679	18.4	152	297	237	12.0	866	4	22.9
Muscogee Creek Nation	1 289	992	679	18.4	152	297	237	12.0	866	4	22.9
Delaware	132	75	806	14.7	5	57	260	10.0-	32	-	25.5
Delaware	122	65	826	20.1	5	57	260	10.0-	32	-	25.5
Iroquois	37	32	750	44.0	-	5	208	20.8	44	-	16.7
Seneca-Cayuga	17	12	683	50.0	-	5	208	20.8	24	-	10.0-
Kiowa	43	33	692	24.2	-	10	275	37.5	33	-	23.8
Kiowa	43	33	692	24.2	-	10	275	37.5	33	-	23.8
Osage	444	261	566	21.4	26	183	244	10.0-	194	-	23.8
Potawatomi	76	60	689	15.3	-	16	133	15.0	84	-	25.0
Potawatomi	72	56	678	16.0	-	16	133	15.0	67	-	22.3

**Table 78. Mortgage and Rental Cost Characteristics of Housing Units With an American Indian and Alaska Native Householder for Selected American Indian and Alaska Native Tribes (One Tribe Reported): 2000—Con.**

[Data based on a sample (except Tables 79 and 80). For information on confidentiality protection, coverage, sampling error, and nonsampling error, see Appendix G. Tribes are shown if respondents reported only one tribe or as American Indian or Alaska Native only and met the specified threshold. For more information, see "How to Use This Census Report"]

Metropolitan Area	Specified owner-occupied housing units								Specified renter-occupied housing units paying cash rent		
	Total	With a mortgage				Not mortgaged			Total	With meals included in rent	Median gross rent as a percentage of household income in 1999
		Total	Median selected monthly owner costs (dollars)	Median selected monthly owner costs as a percentage of household income in 1999	With a second mortgage or home equity loan or both	Total	Median selected monthly owner costs (dollars)	Median selected monthly owner costs as a percentage of household income in 1999			
<b>Tulsa, OK MSA—Con.</b>											
<b>American Indian and Alaska Native—Con.</b>											
<b>American Indian—Con.</b>											
Seminole .....	53	42	756	21.0	-	11	304	10.0-	92	-	24.0
Seminole .....	36	25	465	18.7	-	11	304	10.0-	92	-	24.0
Shawnee .....	24	10	583	50.0+	-	14	256	11.9	50	-	28.8
<b>Tuscaloosa, AL MSA</b> .....	<b>30 790</b>	<b>21 329</b>	<b>902</b>	<b>20.4</b>	<b>5 043</b>	<b>9 461</b>	<b>243</b>	<b>10.0-</b>	<b>21 820</b>	<b>210</b>	<b>29.2</b>
<b>American Indian and Alaska Native</b> .....	<b>85</b>	<b>57</b>	<b>828</b>	<b>18.1</b>	<b>-</b>	<b>28</b>	<b>295</b>	<b>10.0-</b>	<b>48</b>	<b>-</b>	<b>14.6</b>
<b>American Indian</b> .....	<b>76</b>	<b>48</b>	<b>821</b>	<b>20.3</b>	<b>-</b>	<b>28</b>	<b>295</b>	<b>10.0-</b>	<b>41</b>	<b>-</b>	<b>40.3</b>
<b>Tyler, TX MSA</b> .....	<b>35 196</b>	<b>20 587</b>	<b>849</b>	<b>19.8</b>	<b>1 999</b>	<b>14 609</b>	<b>296</b>	<b>10.4</b>	<b>18 521</b>	<b>374</b>	<b>25.1</b>
<b>American Indian and Alaska Native</b> .....	<b>100</b>	<b>93</b>	<b>853</b>	<b>18.1</b>	<b>-</b>	<b>7</b>	<b>225</b>	<b>10.0-</b>	<b>172</b>	<b>-</b>	<b>31.8</b>
<b>American Indian</b> .....	<b>55</b>	<b>52</b>	<b>773</b>	<b>18.8</b>	<b>-</b>	<b>3</b>	<b>225</b>	<b>12.5</b>	<b>133</b>	<b>-</b>	<b>35.0</b>
<b>Utica--Rome, NY MSA</b> .....	<b>58 039</b>	<b>33 903</b>	<b>915</b>	<b>20.7</b>	<b>7 243</b>	<b>24 136</b>	<b>345</b>	<b>12.8</b>	<b>34 413</b>	<b>489</b>	<b>26.6</b>
<b>American Indian and Alaska Native</b> .....	<b>58</b>	<b>45</b>	<b>1 078</b>	<b>26.4</b>	<b>16</b>	<b>13</b>	<b>146</b>	<b>10.0-</b>	<b>107</b>	<b>-</b>	<b>33.0</b>
<b>American Indian</b> .....	<b>31</b>	<b>18</b>	<b>1 167</b>	<b>23.3</b>	<b>11</b>	<b>13</b>	<b>146</b>	<b>10.0-</b>	<b>63</b>	<b>-</b>	<b>25.7</b>
<b>Victoria, TX MSA</b> .....	<b>16 051</b>	<b>9 331</b>	<b>831</b>	<b>18.5</b>	<b>714</b>	<b>6 720</b>	<b>300</b>	<b>10.5</b>	<b>9 081</b>	<b>152</b>	<b>22.9</b>
<b>American Indian and Alaska Native</b> .....	<b>72</b>	<b>31</b>	<b>807</b>	<b>22.4</b>	<b>-</b>	<b>41</b>	<b>411</b>	<b>10.0-</b>	<b>73</b>	<b>-</b>	<b>27.1</b>
<b>American Indian</b> .....	<b>46</b>	<b>31</b>	<b>807</b>	<b>22.4</b>	<b>-</b>	<b>15</b>	<b>325</b>	<b>10.0-</b>	<b>48</b>	<b>-</b>	<b>26.4</b>
<b>Visalia--Tulare--Porterville, CA MSA</b> ..	<b>56 796</b>	<b>42 944</b>	<b>943</b>	<b>24.4</b>	<b>9 736</b>	<b>13 852</b>	<b>251</b>	<b>10.0-</b>	<b>38 802</b>	<b>559</b>	<b>27.3</b>
<b>American Indian and Alaska Native</b> .....	<b>683</b>	<b>523</b>	<b>935</b>	<b>30.0</b>	<b>132</b>	<b>160</b>	<b>229</b>	<b>11.0</b>	<b>613</b>	<b>2</b>	<b>32.9</b>
<b>American Indian</b> .....	<b>446</b>	<b>324</b>	<b>924</b>	<b>27.3</b>	<b>89</b>	<b>122</b>	<b>217</b>	<b>10.0-</b>	<b>445</b>	<b>2</b>	<b>34.6</b>
Canadian and Latin American .....	42	32	890	50.0+	15	10	358	12.5	78	-	34.1
Mexican American Indian .....	25	15	855	50.0+	3	10	358	12.5	70	-	32.3
Cherokee .....	84	59	888	28.8	18	25	208	10.0-	76	-	42.5
Cherokee .....	82	57	881	29.2	18	25	208	10.0-	76	-	42.5
Yokuts .....	113	71	642	20.8	12	42	188	10.0-	69	-	35.8
Tule River .....	61	27	261	10.0-	2	34	183	10.0-	32	-	35.0
Yokuts .....	52	44	933	23.3	10	8	250	27.5	20	-	50.0+
<b>Waco, TX MSA</b> .....	<b>39 361</b>	<b>22 085</b>	<b>802</b>	<b>19.6</b>	<b>1 971</b>	<b>17 276</b>	<b>283</b>	<b>11.1</b>	<b>29 610</b>	<b>421</b>	<b>26.3</b>
<b>American Indian and Alaska Native</b> .....	<b>119</b>	<b>67</b>	<b>675</b>	<b>18.9</b>	<b>8</b>	<b>52</b>	<b>242</b>	<b>10.0-</b>	<b>190</b>	<b>-</b>	<b>19.8</b>
<b>American Indian</b> .....	<b>80</b>	<b>43</b>	<b>1 008</b>	<b>18.1</b>	<b>8</b>	<b>37</b>	<b>289</b>	<b>10.0-</b>	<b>164</b>	<b>-</b>	<b>21.1</b>
<b>Washington--Baltimore, DC--MD--VA--</b>											
<b>WV CMSA</b> .....	<b>1 621 648</b>	<b>1 308 202</b>	<b>1 382</b>	<b>21.9</b>	<b>342 048</b>	<b>313 446</b>	<b>346</b>	<b>10.0-</b>	<b>962 295</b>	<b>18 493</b>	<b>24.4</b>
<b>American Indian and Alaska Native</b> .....	<b>4 114</b>	<b>3 555</b>	<b>1 311</b>	<b>22.3</b>	<b>850</b>	<b>559</b>	<b>359</b>	<b>10.9</b>	<b>3 561</b>	<b>22</b>	<b>23.8</b>
<b>American Indian</b> .....	<b>2 908</b>	<b>2 580</b>	<b>1 351</b>	<b>21.8</b>	<b>620</b>	<b>328</b>	<b>362</b>	<b>10.0-</b>	<b>2 373</b>	<b>7</b>	<b>22.8</b>
Canadian and Latin American .....	139	128	1 280	19.7	46	11	325	10.0-	243	7	22.9
Mexican American Indian .....	87	76	1 217	20.0	31	11	325	10.0-	84	-	23.6
South American Indian .....	15	15	1 266	14.7	7	-	-	-	84	-	23.8
Cherokee .....	790	729	1 363	20.9	138	61	333	11.0	566	-	26.9
Cherokee .....	732	671	1 339	21.2	124	61	333	11.0	559	-	27.1
Iroquois .....	181	149	1 399	24.8	48	32	429	10.0-	121	-	18.1
Lumbee .....	177	163	1 273	20.4	47	14	286	10.0-	83	-	27.0
Navajo .....	19	19	1 238	18.0	-	-	-	-	80	-	26.3
Piscataway .....	218	181	1 281	21.6	39	37	378	17.1	60	-	14.2
Sioux .....	75	71	1 297	23.2	13	4	175	10.0-	77	-	25.4
<b>Waterloo--Cedar Falls, IA MSA</b> .....	<b>29 352</b>	<b>18 375</b>	<b>755</b>	<b>18.4</b>	<b>4 962</b>	<b>10 977</b>	<b>264</b>	<b>10.0-</b>	<b>14 553</b>	<b>462</b>	<b>26.3</b>
<b>Wausau, WI MSA</b> .....	<b>27 166</b>	<b>17 955</b>	<b>916</b>	<b>19.6</b>	<b>4 872</b>	<b>9 211</b>	<b>295</b>	<b>10.0-</b>	<b>10 609</b>	<b>65</b>	<b>21.6</b>
<b>American Indian and Alaska Native</b> .....	<b>32</b>	<b>24</b>	<b>733</b>	<b>15.0</b>	<b>2</b>	<b>8</b>	<b>300</b>	<b>10.0-</b>	<b>72</b>	<b>-</b>	<b>19.1</b>
<b>American Indian</b> .....	<b>30</b>	<b>22</b>	<b>725</b>	<b>14.2</b>	<b>2</b>	<b>8</b>	<b>300</b>	<b>10.0-</b>	<b>63</b>	<b>-</b>	<b>20.8</b>
<b>West Palm Beach--Boca Raton, FL</b>											
<b>MSA</b> .....	<b>243 413</b>	<b>172 856</b>	<b>1 189</b>	<b>23.2</b>	<b>36 094</b>	<b>70 557</b>	<b>403</b>	<b>11.1</b>	<b>114 089</b>	<b>4 801</b>	<b>28.0</b>
<b>American Indian and Alaska Native</b> .....	<b>279</b>	<b>232</b>	<b>974</b>	<b>27.2</b>	<b>62</b>	<b>47</b>	<b>376</b>	<b>10.0-</b>	<b>357</b>	<b>-</b>	<b>29.8</b>
<b>American Indian</b> .....	<b>205</b>	<b>165</b>	<b>965</b>	<b>28.3</b>	<b>36</b>	<b>40</b>	<b>384</b>	<b>10.0-</b>	<b>253</b>	<b>-</b>	<b>27.9</b>
Canadian and Latin American .....	54	54	908	28.0	7	-	-	-	97	-	22.1
Mexican American Indian .....	15	15	1 042	20.8	-	-	-	-	75	-	18.1
<b>Wheeling, WV--OH MSA</b> .....	<b>36 908</b>	<b>18 426</b>	<b>669</b>	<b>18.7</b>	<b>3 954</b>	<b>18 482</b>	<b>211</b>	<b>10.0-</b>	<b>14 335</b>	<b>93</b>	<b>24.2</b>
<b>American Indian and Alaska Native</b> .....	<b>25</b>	<b>25</b>	<b>2 519</b>	<b>50.0+</b>	<b>12</b>	<b>-</b>	<b>-</b>	<b>-</b>	<b>47</b>	<b>-</b>	<b>17.8</b>
<b>Wichita, KS MSA</b> .....	<b>120 836</b>	<b>85 160</b>	<b>898</b>	<b>19.2</b>	<b>18 397</b>	<b>35 676</b>	<b>278</b>	<b>10.0-</b>	<b>64 638</b>	<b>1 467</b>	<b>23.1</b>
<b>American Indian and Alaska Native</b> .....	<b>982</b>	<b>770</b>	<b>845</b>	<b>18.7</b>	<b>146</b>	<b>212</b>	<b>259</b>	<b>15.0</b>	<b>869</b>	<b>7</b>	<b>25.3</b>
<b>American Indian</b> .....	<b>794</b>	<b>601</b>	<b>884</b>	<b>18.6</b>	<b>122</b>	<b>193</b>	<b>267</b>	<b>13.5</b>	<b>644</b>	<b>7</b>	<b>25.5</b>
Cherokee .....	257	205	905	20.7	19	52	280	11.7	262	7	29.6
Cherokee .....	242	190	900	21.4	19	52	280	11.7	241	7	30.2
Choctaw .....	69	49	1 044	14.2	32	20	208	24.0	13	-	19.1
<b>Wichita Falls, TX MSA</b> .....	<b>28 548</b>	<b>16 202</b>	<b>769</b>	<b>19.6</b>	<b>1 306</b>	<b>12 346</b>	<b>288</b>	<b>11.0</b>	<b>16 447</b>	<b>489</b>	<b>24.4</b>
<b>American Indian and Alaska Native</b> .....	<b>81</b>	<b>69</b>	<b>621</b>	<b>19.4</b>	<b>3</b>	<b>12</b>	<b>275</b>	<b>10.0-</b>	<b>189</b>	<b>-</b>	<b>26.7</b>
<b>American Indian</b> .....	<b>60</b>	<b>50</b>	<b>600</b>	<b>26.3</b>	<b>3</b>	<b>10</b>	<b>263</b>	<b>10.0-</b>	<b>166</b>	<b>-</b>	<b>26.3</b>
Cherokee .....	7	7	550	17.5	-	-	-	-	81	-	40.8
Cherokee .....	7	7	550	17.5	-	-	-	-	81	-	40.8
<b>Williamsport, PA MSA</b> .....	<b>25 502</b>	<b>15 145</b>	<b>848</b>	<b>20.9</b>	<b>4 004</b>	<b>10 357</b>	<b>291</b>	<b>12.1</b>	<b>13 118</b>	<b>307</b>	<b>24.9</b>
<b>American Indian and Alaska Native</b> .....	<b>35</b>	<b>30</b>	<b>617</b>	<b>21.8</b>	<b>-</b>	<b>5</b>	<b>258</b>	<b>12.5</b>	<b>59</b>	<b>-</b>	<b>19.8</b>
<b>American Indian</b> .....	<b>25</b>	<b>20</b>	<b>644</b>	<b>23.6</b>	<b>-</b>	<b>5</b>	<b>258</b>	<b>12.5</b>	<b>42</b>	<b>-</b>	<b>21.5</b>

Table 78. **Mortgage and Rental Cost Characteristics of Housing Units With an American Indian and Alaska Native Householder for Selected American Indian and Alaska Native Tribes (One Tribe Reported): 2000—Con.**

[Data based on a sample (except Tables 79 and 80). For information on confidentiality protection, coverage, sampling error, and nonsampling error, see Appendix G. Tribes are shown if respondents reported only one tribe or as American Indian or Alaska Native only and met the specified threshold. For more information, see "How to Use This Census Report"]

Metropolitan Area	Specified owner-occupied housing units								Specified renter-occupied housing units paying cash rent		
	Total	With a mortgage				Not mortgaged			Total	With meals included in rent	Median gross rent as a percentage of household income in 1999
		Total	Median selected monthly owner costs (dollars)	Median selected monthly owner costs as a percentage of household income in 1999	With a second mortgage or home equity loan or both	Total	Median selected monthly owner costs (dollars)	Median selected monthly owner costs as a percentage of household income in 1999			
<b>Wilmington, NC MSA</b> .....	<b>53 248</b>	<b>37 966</b>	<b>1 014</b>	<b>23.1</b>	<b>10 799</b>	<b>15 282</b>	<b>299</b>	<b>10.5</b>	<b>27 828</b>	<b>488</b>	<b>28.6</b>
American Indian and Alaska Native .....	180	140	944	22.5	34	40	331	11.1	163	-	40.1
American Indian .....	130	90	1 111	21.4	28	40	331	11.1	130	-	24.4
Cherokee .....	28	22	579	13.4	-	6	325	12.5	65	-	24.6
Cherokee .....	28	22	579	13.4	-	6	325	12.5	65	-	24.6
<b>Yakima, WA MSA</b> .....	<b>34 750</b>	<b>23 493</b>	<b>954</b>	<b>23.1</b>	<b>5 118</b>	<b>11 257</b>	<b>270</b>	<b>10.0-</b>	<b>23 812</b>	<b>912</b>	<b>27.6</b>
American Indian and Alaska Native .....	941	572	839	21.5	106	369	241	10.0-	1 017	18	22.6
American Indian .....	851	519	824	20.4	96	332	243	10.0-	906	6	23.0
Yakama .....	578	308	642	20.7	38	270	228	10.0-	662	-	22.0
<b>York, PA MSA</b> .....	<b>95 054</b>	<b>65 413</b>	<b>1 033</b>	<b>22.0</b>	<b>18 609</b>	<b>29 641</b>	<b>307</b>	<b>10.5</b>	<b>33 100</b>	<b>567</b>	<b>23.0</b>
American Indian and Alaska Native .....	49	46	950	30.0	14	3	125	17.5	119	-	17.2
American Indian .....	49	46	950	30.0	14	3	125	17.5	86	-	20.3
<b>Youngstown–Warren, OH MSA</b> .....	<b>149 377</b>	<b>89 631</b>	<b>800</b>	<b>19.8</b>	<b>24 524</b>	<b>59 746</b>	<b>270</b>	<b>10.8</b>	<b>55 317</b>	<b>601</b>	<b>24.3</b>
American Indian and Alaska Native .....	238	134	1 050	21.8	70	104	233	15.2	185	-	26.0
American Indian .....	180	106	1 103	22.2	48	74	284	10.0-	94	-	23.0
Cherokee .....	108	71	1 255	21.9	41	37	232	15.5	39	-	50.0+
Cherokee .....	108	71	1 255	21.9	41	37	232	15.5	39	-	50.0+
<b>Yuba City, CA MSA</b> .....	<b>21 747</b>	<b>16 266</b>	<b>980</b>	<b>23.8</b>	<b>3 581</b>	<b>5 481</b>	<b>267</b>	<b>10.0-</b>	<b>17 200</b>	<b>118</b>	<b>26.4</b>
American Indian and Alaska Native .....	322	259	892	22.8	61	63	264	10.0-	525	-	34.8
American Indian .....	258	205	909	21.7	39	53	291	10.0-	386	-	35.5
Cherokee .....	88	70	671	25.6	12	18	510	10.0-	168	-	33.1
Cherokee .....	82	64	688	27.2	12	18	510	10.0-	168	-	33.1
<b>Yuma, AZ MSA</b> .....	<b>21 925</b>	<b>15 347</b>	<b>852</b>	<b>22.5</b>	<b>2 955</b>	<b>6 578</b>	<b>266</b>	<b>10.0-</b>	<b>12 863</b>	<b>271</b>	<b>25.8</b>
American Indian and Alaska Native .....	240	149	898	22.9	38	91	251	17.6	354	-	22.0
American Indian .....	148	79	895	20.4	32	69	257	15.0	308	-	22.2
Yuman .....	74	24	700	12.5	-	50	211	13.9	137	-	21.9
Cocopah Tribe of Arizona .....	52	6	750	-	-	46	222	13.9	88	-	20.4



Table 79. **Percent of Population and Housing Units in Sample: 2000**

[Data based on a sample (except Tables 79 and 80). For information on confidentiality protection, coverage, sampling error, and nonsampling error, see Appendix G.]

United States Region Division State	Population		Housing units	
	100-percent count	Percent in sample	100-percent count	Percent in sample
<b>United States</b> .....	<b>281 421 906</b>	<b>15.4</b>	<b>115 904 641</b>	<b>15.8</b>
<b>Northeast Region</b> .....	<b>53 594 378</b>	<b>15.4</b>	<b>22 180 440</b>	<b>15.9</b>
<b>New England Division</b> .....	<b>13 922 517</b>	<b>15.1</b>	<b>5 941 108</b>	<b>15.9</b>
Maine .....	1 274 923	21.8	651 901	24.2
New Hampshire .....	1 235 786	17.2	547 024	18.7
Vermont .....	608 827	26.3	294 382	28.4
Massachusetts .....	6 349 097	13.4	2 621 989	13.5
Rhode Island .....	1 048 319	12.9	439 837	13.2
Connecticut .....	3 405 565	13.8	1 385 975	13.8
<b>Middle Atlantic Division</b> .....	<b>39 671 861</b>	<b>15.4</b>	<b>16 239 332</b>	<b>15.8</b>
New York .....	18 976 457	14.7	7 679 307	15.1
New Jersey .....	8 414 350	13.7	3 310 275	13.9
Pennsylvania .....	12 281 054	17.8	5 249 750	18.2
<b>Midwest Region</b> .....	<b>64 392 776</b>	<b>18.0</b>	<b>26 963 635</b>	<b>18.5</b>
<b>East North Central Division</b> .....	<b>45 155 037</b>	<b>16.8</b>	<b>18 756 408</b>	<b>17.3</b>
Ohio .....	11 353 140	15.8	4 783 051	15.9
Indiana .....	6 080 485	14.9	2 532 319	14.8
Illinois .....	12 419 293	15.3	4 885 615	15.4
Michigan .....	9 938 444	18.2	4 234 279	19.4
Wisconsin .....	5 363 675	22.3	2 321 144	23.1
<b>West North Central Division</b> .....	<b>19 237 739</b>	<b>20.7</b>	<b>8 207 227</b>	<b>21.3</b>
Minnesota .....	4 919 479	22.5	2 065 946	23.4
Iowa .....	2 926 324	21.2	1 232 511	21.6
Missouri .....	5 595 211	18.3	2 442 017	18.7
North Dakota .....	642 200	25.4	289 677	26.2
South Dakota .....	754 844	24.3	323 208	25.1
Nebraska .....	1 711 263	22.6	722 668	23.2
Kansas .....	2 688 418	18.3	1 131 200	18.7
<b>South Region</b> .....	<b>100 236 820</b>	<b>14.7</b>	<b>42 382 546</b>	<b>15.0</b>
<b>South Atlantic Division</b> .....	<b>51 769 160</b>	<b>13.7</b>	<b>22 374 313</b>	<b>14.0</b>
Delaware .....	783 600	14.1	343 072	15.2
Maryland .....	5 296 486	13.4	2 145 283	13.5
District of Columbia .....	572 059	12.6	274 845	12.8
Virginia .....	7 078 515	13.9	2 904 192	14.1
West Virginia .....	1 808 344	18.0	844 623	18.2
North Carolina .....	8 049 313	15.5	3 523 944	16.0
South Carolina .....	4 012 012	14.9	1 753 670	15.0
Georgia .....	8 186 453	13.6	3 281 737	13.7
Florida .....	15 982 378	12.2	7 302 947	12.4
<b>East South Central Division</b> .....	<b>17 022 810</b>	<b>15.6</b>	<b>7 316 034</b>	<b>15.7</b>
Kentucky .....	4 041 769	16.6	1 750 927	16.7
Tennessee .....	5 689 283	14.5	2 439 443	14.6
Alabama .....	4 447 100	15.6	1 963 711	15.5
Mississippi .....	2 844 658	16.5	1 161 953	16.6
<b>West South Central Division</b> .....	<b>31 444 850</b>	<b>16.0</b>	<b>12 692 199</b>	<b>16.4</b>
Arkansas .....	2 673 400	19.4	1 173 043	19.8
Louisiana .....	4 468 976	15.5	1 847 181	15.6
Oklahoma .....	3 450 654	20.7	1 514 400	21.2
Texas .....	20 851 820	14.9	8 157 575	15.2
<b>West Region</b> .....	<b>63 197 932</b>	<b>14.0</b>	<b>24 378 020</b>	<b>14.3</b>
<b>Mountain Division</b> .....	<b>18 172 295</b>	<b>15.1</b>	<b>7 538 167</b>	<b>15.4</b>
Montana .....	902 195	23.0	412 633	23.9
Idaho .....	1 293 953	17.8	527 824	18.5
Wyoming .....	493 782	18.9	223 854	19.0
Colorado .....	4 301 261	15.0	1 808 037	15.4
New Mexico .....	1 819 046	15.2	780 579	15.4
Arizona .....	5 130 632	13.4	2 189 189	13.4
Utah .....	2 233 169	16.5	768 594	16.8
Nevada .....	1 998 257	12.0	827 457	12.1
<b>Pacific Division</b> .....	<b>45 025 637</b>	<b>13.6</b>	<b>16 839 853</b>	<b>13.8</b>
Washington .....	5 894 121	14.5	2 451 075	14.6
Oregon .....	3 421 399	15.2	1 452 709	15.3
California .....	33 871 648	13.1	12 214 549	13.3
Alaska .....	626 932	20.3	260 978	21.7
Hawaii .....	1 211 537	15.6	460 542	15.9

**Table 80. Percent of Population and Housing Units in Sample: 2000**

[Data based on a sample (except Tables 79 and 80). For information on confidentiality protection, coverage, sampling error, and nonsampling error, see Appendix G.]

Metropolitan Area	Population		Housing units		Metropolitan Area	Population		Housing units	
	100-percent count	Percent in sample	100-percent count	Percent in sample		100-percent count	Percent in sample	100-percent count	Percent in sample
Abilene, TX MSA	126 555	15.5	52 056	15.8	Fort Pierce--Port St. Lucie, FL MSA	319 426	12.6	156 733	13.0
Albany, GA MSA	120 822	12.6	48 469	12.6	Fort Smith, AR--OK MSA	207 290	18.1	87 566	18.4
Albany--Schenectady--Troy, NY MSA	875 583	15.8	386 262	16.4	Fort Walton Beach, FL MSA	170 498	12.6	78 593	12.6
Albuquerque, NM MSA	712 738	13.6	298 583	13.4	Fort Wayne, IN MSA	502 141	15.7	206 237	15.6
Alexandria, LA MSA	126 337	16.1	52 038	16.3	Fresno, CA MSA	922 516	13.1	311 154	13.0
Allentown--Bethlehem--Easton, PA MSA	637 958	14.7	266 112	14.8	Gadsden, AL MSA	103 459	14.9	45 959	15.1
Alltoona, PA MSA	129 144	17.9	55 061	17.8	Gainesville, FL MSA	127 955	13.0	95 113	13.0
Amarillo, TX MSA	217 858	14.2	87 859	14.3	Glens Falls, NY MSA	124 345	20.4	61 646	23.0
Anchorage, AK MSA	260 283	14.3	100 368	14.5	Goldsboro, NC MSA	113 329	14.0	47 313	13.6
Anniston, AL MSA	112 249	14.6	51 322	15.2	Grand Forks, ND--MN MSA	97 478	23.1	41 381	23.7
					Grand Junction, CO MSA	116 255	13.5	48 427	13.6
Appleton--Oshkosh--Neenah, WI MSA	358 365	19.3	143 093	19.4	Grand Rapids--Muskegon--Holland, MI MSA	1 088 514	14.9	422 704	15.1
Asheville, NC MSA	225 965	15.7	103 695	16.2					
Athens, GA MSA	153 444	14.7	62 174	14.6	Great Falls, MT MSA	80 357	18.8	35 225	19.5
Atlanta, GA MSA	4 112 198	12.0	1 589 568	12.0	Green Bay, WI MSA	226 778	17.2	90 199	17.1
Auburn--Opelika, AL MSA	115 092	12.3	50 329	12.3	Greensboro--Winston-Salem--High Point, NC				
Augusta--Aiken, GA--SC MSA	477 441	13.6	195 759	13.6	MSA	1 251 509	15.1	535 837	15.1
Austin--San Marcos, TX MSA	1 249 763	13.5	496 004	13.3	Greenville, NC MSA	133 798	17.1	58 408	17.0
Bakersfield, CA MSA	661 645	12.6	231 564	12.6	Greenville--Spartanburg--Anderson, SC MSA	962 441	14.0	411 402	14.1
Bangor, ME MSA	90 864	16.7	39 189	17.1	Harrisburg--Lebanon--Carlisle, PA MSA	629 401	17.0	266 345	17.0
Barnstable--Yarmouth, MA MSA	162 582	13.7	106 941	14.3	Hartford, CT MSA	1 183 110	13.9	482 572	13.9
					Hattiesburg, MS MSA	111 674	14.2	45 346	14.4
Baton Rouge, LA MSA	602 894	13.5	242 827	13.4	Hickory--Morganton--Lenoir, NC MSA	341 851	16.1	144 874	16.2
Beaumont--Port Arthur, TX MSA	385 090	14.2	156 697	14.5	Honolulu, HI MSA	876 156	14.3	315 988	14.4
Bellingham, WA MSA	166 814	14.0	73 893	13.9	Houma, LA MSA	194 477	13.7	74 973	13.6
Benton Harbor, MI MSA	162 453	19.6	73 445	20.3					
Billings, MT MSA	129 352	17.4	54 563	17.0	Houston--Galveston--Brazoria, TX CMSA	4 669 571	13.3	1 777 902	13.4
Biloxi--Gulfport--Pascagoula, MS MSA	363 988	12.6	152 386	12.8	Huntington--Ashland, WV--KY--OH MSA	315 538	16.2	141 398	16.1
Binghamton, NY MSA	252 320	16.4	110 227	16.5	Huntsville, AL MSA	342 376	13.9	147 185	13.9
Birmingham, AL MSA	921 106	14.4	395 925	14.1	Indianapolis, IN MSA	1 607 486	12.0	681 144	12.0
Bismarck, ND MSA	94 719	17.6	39 590	17.7	Iowa City, IA MSA	111 006	16.4	45 831	16.6
Bloomington, IN MSA	120 563	12.0	50 846	12.1	Jackson, MI MSA	158 422	16.0	62 906	16.4
					Jackson, MS MSA	440 801	14.1	174 138	14.1
Bloomington--Normal, IL MSA	150 433	17.4	59 972	17.9	Jackson, TN MSA	107 377	13.1	44 383	13.2
Boise City, ID MSA	432 345	13.4	166 841	13.4	Jacksonville, FL MSA	1 100 491	12.2	467 451	12.1
Boston--Worcester--Lawrence, MA--NH--ME--CT					Jacksonville, NC MSA	150 355	14.6	55 726	16.0
CMSA	5 819 100	13.1	2 318 422	13.0	Jamestown, NY MSA	139 750	21.2	64 900	20.8
Brownsville--Harlingen--San Benito, TX MSA	335 227	14.9	119 654	14.5					
Bryan--College Station, TX MSA	152 415	11.6	59 023	11.5	Janesville--Beloit, WI MSA	152 307	19.0	62 187	18.7
Buffalo--Niagara Falls, NY MSA	1 170 111	13.4	511 583	13.4	Johnson City--Kingsport--Bristol, TN--VA MSA	480 091	14.4	218 190	14.5
Burlington, VT MSA	169 391	15.1	69 170	15.3	Johnstown, PA MSA	232 621	24.5	102 959	24.4
Canton--Massillon, OH MSA	406 934	15.4	170 040	15.5	Jonesboro, AR MSA	82 148	17.1	35 133	17.3
Casper, WY MSA	66 533	15.4	29 882	15.0	Joplin, MO MSA	157 322	20.2	67 468	20.4
Cedar Rapids, IA MSA	191 701	16.2	80 551	15.8	Kalamazoo--Battle Creek, MI MSA	452 851	17.6	191 916	17.8
					Kansas City, MO--KS MSA	1 776 062	15.4	740 884	15.4
Champaign--Urbana, IL MSA	179 669	15.7	75 280	15.7	Killeen--Temple, TX MSA	312 952	14.1	114 558	14.5
Charleston--North Charleston, SC MSA	549 033	13.3	232 985	13.8	Knoxville, TN MSA	687 249	13.6	313 394	13.9
Charleston, WV MSA	251 662	16.6	115 409	16.4	Kokomo, IN MSA	101 541	15.3	44 452	14.8
Charlotte--Gastonia--Rock Hill, NC--SC MSA	1 499 293	13.4	615 923	13.3	La Crosse, WI--MN MSA	126 838	20.1	51 647	19.7
Charlotteville, VA MSA	159 576	13.8	65 315	14.2					
Chattanooga, TN--GA MSA	465 161	13.9	200 427	13.6	Lafayette, LA MSA	385 647	15.8	157 792	15.8
Cheyenne, WY MSA	81 607	14.3	34 213	14.1	Lafayette, IN MSA	182 821	14.5	71 610	14.1
Chicago--Gary--Kenosha, IL--IN--WI CMSA	9 157 540	13.1	3 485 845	12.9	Lake Charles, LA MSA	183 577	14.7	75 995	14.9
Chico--Paradise, CA MSA	203 171	14.2	85 523	14.3	Lakeland--Winter Haven, FL MSA	483 924	12.3	226 376	12.1
Cincinnati--Hamilton, OH--KY--IN CMSA	1 979 202	14.7	820 756	14.7	Lancaster, PA MSA	470 658	15.1	179 990	14.9
					Lansing--East Lansing, MI MSA	447 728	18.5	181 804	18.3
Clarksville--Hopkinsville, TN--KY MSA	207 033	13.4	79 349	13.5	Laredo, TX MSA	193 117	13.5	55 206	13.6
Cleveland--Akron, OH CMSA	2 945 831	14.9	1 246 124	15.1	Las Cruces, NM MSA	174 682	12.8	65 210	12.9
Colorado Springs, CO MSA	516 929	14.2	202 428	14.2	Las Vegas, NV--AZ MSA	1 563 282	11.9	655 795	12.0
Columbia, MO MSA	135 454	14.6	56 678	14.8	Lawrence, KS MSA	99 962	13.7	40 250	13.4
Columbia, SC MSA	536 691	13.5	220 771	13.8	Lawton, OK MSA	114 996	19.4	45 416	20.2
Columbus, GA--AL MSA	274 624	14.0	112 617	13.9					
Columbus, OH MSA	1 540 157	14.6	653 067	14.6	Lewiston--Auburn, ME MSA	90 830	14.9	40 455	15.0
Corpus Christi, TX MSA	380 783	14.5	147 905	15.0	Lexington, KY MSA	479 198	13.3	204 857	13.4
Corvallis, OR MSA	78 153	14.3	31 980	14.4	Lima, OH MSA	155 084	18.3	62 715	18.4
Cumberland, MD--WV MSA	102 008	17.1	45 078	17.6	Lincoln, NE MSA	250 291	15.1	104 217	14.8
					Little Rock--North Little Rock, AR MSA	583 845	14.7	250 255	14.6
Dallas--Fort Worth, TX CMSA	5 221 801	14.0	2 031 348	14.0	Longview--Marshall, TX MSA	208 780	15.9	87 550	16.3
Danville, VA MSA	110 156	15.9	51 119	16.2	Los Angeles--Riverside--Orange County, CA				
Davenport--Moline--Rock Island, IA--IL MSA	359 062	17.5	151 408	17.5	CMSA	16 373 645	12.9	5 678 148	13.0
Dayton--Springfield, OH MSA	950 558	14.4	408 277	14.3	Louisville, KY--IN MSA	1 025 598	16.8	438 235	16.8
Daytona Beach, FL MSA	493 175	12.5	236 390	12.6	Lubbock, TX MSA	242 628	14.6	100 595	14.4
Decatur, AL MSA	145 867	15.8	62 397	15.8	Lynchburg, VA MSA	214 911	13.7	92 229	14.0
Decatur, IL MSA	114 706	19.2	50 241	18.9	Macon, GA MSA	322 549	14.3	134 359	14.3
Denver--Boulder--Greeley, CO CMSA	2 581 506	13.6	1 042 779	13.5					
Des Moines, IA MSA	456 022	14.8	188 265	14.6	Madison, WI MSA	426 526	15.8	180 398	15.4
Detroit--Ann Arbor--Flint, MI CMSA	5 456 428	14.6	2 208 124	14.6	Mansfield, OH MSA	175 818	15.6	73 240	15.8
					McAllen--Edinburg--Mission, TX MSA	569 463	13.0	192 658	12.2
Dover, AL MSA	137 916	20.4	61 350	20.1	Medford--Ashland, OR MSA	181 269	14.0	75 737	14.1
Dover, DE MSA	126 697	16.1	50 481	16.0	Melbourne--Titusville--Palm Bay, FL MSA	476 230	13.1	222 072	13.3
Dubuque, IA MSA	89 143	19.0	35 505	18.9	Memphis, TN--AR--MS MSA	1 135 614	13.0	454 534	13.1
Duluth--Superior, MN--WI MSA	243 815	23.1	116 156	24.4	Merced, CA MSA	210 554	13.5	68 373	13.1
Eau Claire, WI MSA	148 337	22.2	60 295	21.8	Miami--Fort Lauderdale, FL CMSA	3 876 380	11.6	1 593 321	11.8
El Paso, TX MSA	679 622	13.1	224 447	13.0	Milwaukee--Racine, WI CMSA	1 689 572	14.7	692 962	14.5
Elkhart--Goshen, IN MSA	182 791	13.3	69 791	13.1	Minneapolis--St. Paul, MN--WI MSA	2 968 806	16.3	1 169 775	16.3
Elmira, NY MSA	91 070	16.8	37 745	17.0	Missoula, MT MSA	95 802	17.4	41 319	17.9
Enid, OK MSA	57 813	20.0	26 047	20.0					
Erie, PA MSA	280 843	17.0	114 322	16.9	Mobile, AL MSA	540 258	14.0	239 386	14.2
					Modesto, CA MSA	446 997	13.3	150 807	13.5
Eugene--Springfield, OR MSA	322 959	13.5	138 946	13.4	Monroe, LA MSA	147 250	14.7	60 154	14.5
Evansville--Henderson, IN--KY MSA	296 195	14.3	127 388	14.1	Montgomery, AL MSA	333 055	13.4	138 832	13.3
Fargo--Moorhead, ND--MN MSA	174 367	19.1	73 536	18.5	Muncie, IN MSA	118 769	14.3	51 032	14.3
Fayetteville, NC MSA	302 963	12.6	118 425	12.7	Myrtle Beach, SC MSA	196 629	12.7	122 085	13.4
Fayetteville--Springdale--Rogers, AR MSA	311 121	20.3	128 611	20.1	Naples, FL MSA	295 377	11.5	144 536	12.4
Flagstaff, AZ--UT MSA	122 366	15.8	57 210	16.3	Nashville, TN MSA	1 231 311	13.0	509 293	12.9
Florence, AL MSA	142 950	15.8	65 404	15.6	New London--Norwich, CT--RI MSA	293 566	14.3	127 566	14.4
Florence, SC MSA	125 761	15.3	51 836	15.0	New Orleans, LA MSA	1 337 726	13.7	556 234	13.9
Fort Collins--Loveland, CO MSA	251 494	13.1	105 392	12.6	New York--Northern New Jersey--Long Island,				
Fort Myers--Cape Coral, FL MSA	440 888	12.9	245 405	13.4	NY--NJ--CT--PA CMSA	21 199 865	13.2	8 213 523	13.2

Table 80. **Percent of Population and Housing Units in Sample: 2000—Con.**

[Data based on a sample (except Tables 79 and 80). For information on confidentiality protection, coverage, sampling error, and nonsampling error, see Appendix G]

Metropolitan Area	Population		Housing units		Metropolitan Area	Population		Housing units	
	100-percent count	Percent in sample	100-percent count	Percent in sample		100-percent count	Percent in sample	100-percent count	Percent in sample
Norfolk-Virginia Beach--Newport News, VA--NC MSA	1 569 541	12.8	619 335	12.9	Santa Fe, NM MSA	147 635	13.3	65 638	13.0
Ocala, FL MSA	258 916	12.2	122 663	11.9	Sarasota-Bradenton, FL MSA	589 959	11.8	320 595	12.0
Odessa-Midland, TX MSA	237 132	13.8	97 560	13.8	Savannah, GA MSA	293 000	12.8	122 527	12.7
Oklahoma City, OK MSA	1 083 346	16.2	466 230	16.4	Scranton-Wilkes-Barre-Hazleton, PA MSA	624 776	20.1	280 494	20.2
Omaha, NE--IA MSA	716 998	15.5	291 001	15.5	Seattle-Tacoma-Bremerton, WA CMSA	3 554 760	13.4	1 467 176	13.4
Orlando, FL MSA	1 644 561	12.0	683 551	12.0	Sharon, PA MSA	120 293	22.8	49 859	22.6
Owensboro, KY MSA	91 545	13.6	38 432	13.7	Sheboygan, WI MSA	112 646	20.7	45 947	20.7
Panama City, FL MSA	148 217	12.6	78 435	13.4	Sherman-Denison, TX MSA	110 595	18.4	48 315	17.8
Parkersburg-Marietta, WV--OH MSA	151 237	16.0	67 545	16.0	Shreveport-Bossier City, LA MSA	392 302	14.8	167 573	14.7
Pensacola, FL MSA	412 153	12.5	173 766	12.6	Sioux City, IA--NE MSA	124 130	18.7	48 922	18.9
Peoria-Pekin, IL MSA	347 387	18.0	144 664	17.7	Sioux Falls, SD MSA	172 412	17.6	69 368	17.3
Philadelphia-Wilmington-Atlantic City, PA--NJ--DE--MD CMSA	6 188 463	13.7	2 539 825	13.9	South Bend, IN MSA	265 559	14.2	107 013	14.2
Phoenix-Mesa, AZ MSA	3 251 876	12.8	1 331 385	12.7	Spokane, WA MSA	417 939	13.7	175 005	13.9
Pine Bluff, AR MSA	84 278	14.8	34 350	14.9	Springfield, IL MSA	201 437	17.0	90 744	16.9
Pittsburgh, PA MSA	2 358 695	16.3	1 046 094	16.4	Springfield, MO MSA	325 721	16.8	138 396	16.9
Pittsfield, MA MSA	84 699	15.2	40 426	15.6	Springfield, MA MSA	591 932	12.8	236 653	12.7
Pocatello, ID MSA	75 565	17.5	29 102	17.7	State College, PA MSA	135 758	19.7	53 161	20.5
Portland, ME MSA	243 537	13.4	111 130	13.7	Steubenville-Weirton, OH--WV MSA	132 008	18.1	59 169	18.1
Portland-Salem, OR--WA CMSA	2 265 223	14.1	918 935	14.1	Stockton-Lodi, CA MSA	563 598	13.2	189 160	13.5
Providence-Fall River--Warwick, RI--MA MSA	1 188 613	12.8	492 558	12.9	Sumter, SC MSA	104 646	14.0	41 751	13.9
Provo-Orem, UT MSA	368 536	14.9	104 315	14.9	Syracuse, NY MSA	732 117	18.3	313 587	18.7
Pueblo, CO MSA	141 472	14.3	58 926	14.5	Tallahassee, FL MSA	284 539	12.1	121 677	12.5
Punta Gorda, FL MSA	141 627	11.9	79 758	12.3	Tampa-St. Petersburg-Clearwater, FL MSA	2 395 997	11.9	1 143 979	12.1
Raleigh-Durham-Chapel Hill, NC MSA	1 187 941	15.7	495 612	15.9	Terre Haute, IN MSA	149 192	16.6	63 705	16.5
Rapid City, SD MSA	88 565	17.3	37 249	17.9	Texarkana, TX--Texarkana, AR MSA	129 749	17.6	54 190	18.0
Reading, PA MSA	373 638	17.7	150 222	17.7	Toledo, OH MSA	618 203	15.4	259 959	15.3
Redding, CA MSA	163 256	15.4	68 810	15.7	Topeka, KS MSA	169 871	14.0	73 768	13.7
Reno, NV MSA	339 486	12.2	143 908	12.1	Tucson, AZ MSA	843 746	12.6	366 737	12.5
Richland-Kennebec-Pasco, WA MSA	191 822	13.9	72 047	13.7	Tulsa, OK MSA	803 235	15.9	341 415	16.0
Richmond-Petersburg, VA MSA	996 512	13.2	410 394	13.3	Tuscaloosa, AL MSA	164 875	11.8	71 429	11.4
Roanoke, VA MSA	235 932	13.6	104 352	13.5	Tyler, TX MSA	174 706	14.9	71 701	14.9
Rochester, MN MSA	124 277	18.7	49 422	18.1	Utica-Rome, NY MSA	299 896	19.5	134 829	20.7
Rochester, NY MSA	1 098 201	15.4	451 362	15.5	Victoria, TX MSA	84 088	15.1	32 945	15.0
Rockford, IL MSA	371 236	15.4	150 238	15.4	Visalia-Tulare-Porterville, CA MSA	368 021	17.3	119 639	17.4
Rocky Mount, NC MSA	143 026	16.8	61 053	15.4	Waco, TX MSA	213 517	16.5	84 795	16.7
Sacramento-Yolo, CA CMSA	1 796 857	12.8	714 981	13.0	Washington-Baltimore, DC--MD--VA--WV CMSA	7 608 070	13.0	3 043 659	13.0
Saginaw-Bay City-Midland, MI MSA	403 070	19.0	165 724	19.0	Waterloo-Cedar Falls, IA MSA	128 012	16.7	51 759	16.2
St. Cloud, MN MSA	167 392	26.3	63 751	26.3	Wausau, WI MSA	125 834	26.5	50 360	26.0
St. Joseph, MO MSA	102 490	18.4	43 236	18.4	West Palm Beach-Boca Raton, FL MSA	1 131 184	12.3	556 428	12.5
St. Louis, MO--IL MSA	2 603 607	14.6	1 092 915	14.6	Wheeling, WV--OH MSA	153 172	18.4	69 216	18.7
Salinas, CA MSA	401 762	13.7	131 708	14.1	Wichita, KS MSA	545 220	15.7	227 687	15.7
Salt Lake City-Ogden, UT MSA	1 333 914	13.4	455 556	13.3	Wichita Falls, TX MSA	140 518	16.0	57 175	16.6
San Angelo, TX MSA	104 010	15.6	43 916	15.6	Williamsport, PA MSA	120 044	27.7	52 464	28.1
San Antonio, TX MSA	1 592 383	13.1	599 772	13.2	Wilmington, NC MSA	233 450	16.0	131 047	18.1
San Diego, CA MSA	2 813 833	12.5	1 040 149	12.8	Yakima, WA MSA	222 581	13.7	79 174	13.6
San Francisco-Oakland-San Jose, CA CMSA	7 039 362	12.9	2 651 275	13.0	York, PA MSA	381 751	16.7	156 720	16.6
San Luis Obispo-Atascadero-Paso Robles, CA MSA	246 681	12.0	102 275	12.2	Youngstown-Warren, OH MSA	594 746	15.2	252 962	15.2
Santa Barbara-Santa Maria-Lompoc, CA MSA	399 347	14.3	142 901	14.6	Yuba City, CA MSA	139 149	15.3	50 955	15.6
					Yuma, AZ MSA	160 026	13.8	74 140	12.1

# Appendix A.

## Census 2000 Geographic Terms and Concepts

### CONTENTS

	Page
Alaska Native Regional Corporation (ANRC) (See American Indian Area, Alaska Native Area, Hawaiian Home Land) .....	A-4
Alaska Native Village (ANV) (See American Indian Area, Alaska Native Area, Hawaiian Home Land).....	A-5
Alaska Native Village Statistical Area (ANVSA) (See American Indian Area, Alaska Native Area, Hawaiian Home Land).....	A-5
American Indian Area, Alaska Native Area, Hawaiian Home Land .....	A-4
American Indian Off-Reservation Trust Land (See American Indian Area, Alaska Native Area, Hawaiian Home Land).....	A-6
American Indian Reservation (See American Indian Area, Alaska Native Area, Hawaiian Home Land).....	A-5
American Indian Tribal Subdivision (See American Indian Area, Alaska Native Area, Hawaiian Home Land) .....	A-6
American Samoa (See Island Areas of the United States).....	A-16
Area Measurement .....	A-8
Barrio (See Puerto Rico) .....	A-20
Barrio-Pueblo (See Puerto Rico) .....	A-20
Block (See Census Block) .....	A-10
Block Group (BG) .....	A-8
Borough (See County (or Statistically Equivalent Entity), see County Subdivision, see Place).....	A-13
Boundary Changes .....	A-9
Census Area (See County (or Statistically Equivalent Entity)) .....	A-13
Census Block .....	A-10
Census Code (See Geographic Code) .....	A-15
Census County Division (CCD) (See County Subdivision) .....	A-13
Census Designated Place (CDP) (See Place).....	A-18
Census Division (See also Census Region).....	A-11
Census Geographic Code (See Geographic Code) .....	A-15
Census Region (See also Census Division).....	A-11
Census Subarea (See County Subdivision).....	A-13
Census Tract .....	A-11
Central City (See Metropolitan Area).....	A-16
Central Place (See Urban and Rural) .....	A-22
City (See Place) .....	A-18
Commonwealth of the Northern Mariana Islands (See Island Areas of the United States) ....	A-16
Comparability (See Boundary Changes) .....	A-9
Comunidad (See Puerto Rico) .....	A-20
Congressional District (CD) .....	A-12
Consolidated Metropolitan Statistical Area (CMSA) (See Metropolitan Area).....	A-16
Consolidated City (See Place) .....	A-18
County (or Statistically Equivalent Entity) .....	A-13
County Subdivision.....	A-13
District (See County (or Statistically Equivalent Entity)).....	A-13
Division (See Census Division).....	A-11
Extended City (See Urban and Rural) .....	A-22
Extended Place (See Urban and Rural) .....	A-23
Federal Information Processing Standards (FIPS) Code (See Geographic Code) .....	A-15
Geographic Code .....	A-15
Geographic Hierarchy (See Introduction—Geographic Presentation of Data).....	A-3
 Census 2000 Geographic Terms and Concepts	 A-1

Geographic Presentation (See Introduction—Geographic Presentation of Data).....	A-3
Guam (See Island Areas of the United States) .....	A-16
Hawaiian Home Land (HHL) (See American Indian Area, Alaska Native Area, Hawaiian Home Land).....	A-6
Hierarchical Presentation (See Introduction—Geographic Presentation of Data) .....	A-3
Incorporated Place (See Place, see County Subdivision) .....	A-19
Independent City (See County (or Statistically Equivalent Entity)) .....	A-13
Internal Point .....	A-15
Introduction—Geographic Presentation of Data.....	A-3
Inventory Presentation (See Introduction—Geographic Presentation of Data).....	A-3
Island (See County (or Statistically Equivalent Entity)) .....	A-13
Island Areas of the United States .....	A-16
Joint Use Area (See American Indian Area, Alaska Native Area, Hawaiian Home Land) .....	A-4
Land Area (See Area Measurement) .....	A-8
Latitude (See Internal Point).....	A-15
Longitude (See Internal Point).....	A-15
Metropolitan Area (MA).....	A-16
Metropolitan Area Title and Code (See Metropolitan Area).....	A-17
Metropolitan Statistical Area (MSA) (See Metropolitan Area) .....	A-17
Minor Civil Division (MCD) (See County Subdivision) .....	A-14
Municipality (See County (or Statistically Equivalent Entity)) .....	A-13
Municipio (See Puerto Rico) .....	A-20
New England County Metropolitan Area (NECMA) (See Metropolitan Area) .....	A-17
Off-Reservation Trust Land (See American Indian Area, Alaska Native Area, Hawaiian Home Land).....	A-6
Oklahoma Tribal Statistical Area (OTSA) (See American Indian Area, Alaska Native Area, Hawaiian Home Land) .....	A-7
Outlying Areas (See Island Areas of the United States).....	A-16
Parish (See County).....	A-13
Place .....	A-18
Place Within Consolidated City (See Place) .....	A-18
Population or Housing Unit Density .....	A-19
Precinct (See Voting District) .....	A-24
Primary Metropolitan Statistical Area (PMSA) (See Metropolitan Area).....	A-16
Public Use Microdata Area (PUMA) .....	A-19
Public Use Microdata Sample (PUMS) File (See Public Use Microdata Area) .....	A-19
Puerto Rico .....	A-20
Region (See Census Region).....	A-11
Rural (See Urban and Rural).....	A-22
School District .....	A-20
State (or Statistically Equivalent Entity).....	A-21
State Designated American Indian Statistical Area (SDAISA) (See American Indian Area, Alaska Native Area, Hawaiian Home Land) .....	A-7
State Legislative District (SLD) .....	A-21
Subbarrio (See Puerto Rico) .....	A-20
Sub-MCD (See Puerto Rico) .....	A-20
Super-PUMA (See Public Use Microdata Area).....	A-19
Tabulation Block Group (See Block Group).....	A-8
TIGER® Database .....	A-21
Town (See County Subdivision, see Place).....	A-13
Township (See County Subdivision).....	A-13
Tract (See Census Tract) .....	A-11
Traffic Analysis Zone (TAZ) .....	A-21
Tribal Block Group.....	A-22
Tribal Census Tract.....	A-22
Tribal Designated Statistical Area (TDSA) (See American Indian Area, Alaska Native Area, Hawaiian Home Land) .....	A-7
Tribal Jurisdiction Statistical Area (TJSA) (See American Indian Area, Alaska Native Area, Hawaiian Home Land) .....	A-7
Trust Land (See American Indian Area, Alaska Native Area, Hawaiian Home Land) .....	A-4
United States .....	A-22

United States Postal Service (USPS) Code (See Geographic Code).....	A-15
Unorganized Territory (See County Subdivision) .....	A-14
Urban (See Urban and Rural) .....	A-22
Urban and Rural .....	A-22
Urban Cluster (UC) (See Urban and Rural) .....	A-23
Urban Cluster Central Place (See Urban and Rural).....	A-23
Urban Cluster Title and Code (See Urban and Rural) .....	A-22
Urban Growth Area (UGA) .....	A-23
Urban Growth Boundary (See Urban Growth Area) .....	A-23
Urbanized Area (UA) (See Urban and Rural) .....	A-22
Urbanized Area Central Place (See Urban and Rural) .....	A-23
Urbanized Area Title and Code (See Urban and Rural) .....	A-23
Village (See Place) .....	A-18
Virgin Islands of the United States (See Island Areas of the United States).....	A-16
Voting District (VTD) .....	A-24
Water Area (See Area Measurement) .....	A-8
ZIP Code® (See ZIP Code® Tabulation Area) .....	A-24
ZIP Code® Tabulation Area (ZCTA™) .....	A-24
Zona Urbana (See Puerto Rico) .....	A-20

**INTRODUCTION—GEOGRAPHIC PRESENTATION OF DATA**

In decennial census data products, geographic entities usually are presented in an hierarchical arrangement or as an inventory listing.

**Hierarchical Presentation**

An hierarchical geographic presentation shows the geographic entities in a superior/subordinate structure. This structure is derived from the legal, administrative, or areal relationships of the entities. The hierarchical structure is depicted in report tables by means of indentation and is explained for computer-readable media in the geographic coverage portion of the abstract in the technical documentation. An example of hierarchical presentation is the “standard census geographic hierarchy”: census block, within block group, within census tract, within place, within county subdivision, within county, within state, within division, within region, within the United States. Graphically, this is shown as:

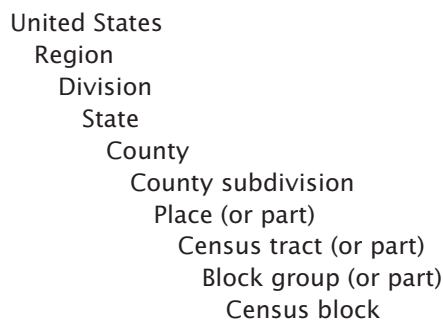

Figure A-1, which is a diagram of the geographic hierarchy, presents this information as a series of “nesting” relationships. For example, a line joining the lower-level entity “place” and the higher-level entity “state” means that a place cannot cross a state boundary; a line linking “census tract” and “county” means that a census tract cannot cross a county line; and so forth.

**Inventory Presentation**

An inventory presentation of geographic entities is one in which all entities of the same type are shown in alphabetical, code, or geographic sequence, without reference to their hierarchical relationships. Generally, an inventory presentation shows totals for entities that may be split in a hierarchical presentation, such as place, census tract, or block group. An example of a series of

---

inventory presentations is state, followed by all the counties in that state, followed by all the places in that state. Graphically, this is shown as:

State

County A

County B

County C

Place X

Place Y

Place Z

### **American Indian/Alaska Native Area/Hawaiian Home Land (AIANA/HHL) Entities**

Exceptions to the standard hierarchical presentation occur in the case of some American Indian/Alaska Native area (AIANA) entities, which do not necessarily “nest” within states and counties. For instance, the following American Indian entities can cross state lines: federally recognized American Indian reservations, off-reservation trust lands, tribal subdivisions, and tribal designated statistical areas. National summary data for American Indian reservations may be presented as an alphabetical listing of reservation names followed by the state portions of each reservation. Also, a census tract or block group delineated by American Indian tribal authorities may be located in more than one state or county (see CENSUS TRACT, TRIBAL BLOCK GROUP, and TRIBAL CENSUS TRACT) for the purpose of presenting census data in the American Indian/Alaska Native area/Hawaiian home land (AIANA/HHL) hierarchy.

The diagram in Figure A-2 shows geographic relationships among geographic entities in the AIANA/HHL hierarchy. It does not show the geographic levels “county,” “county subdivision,” and “place” because AIANA/HHL entities do not necessarily nest within them.

The definitions below are for geographic entities and concepts that the U.S. Census Bureau includes in its standard data products. Not all entities and concepts are shown in any one data product.

### **AMERICAN INDIAN AREA, ALASKA NATIVE AREA, HAWAIIAN HOME LAND**

There are both legal and statistical American Indian, Alaska Native, and native Hawaiian entities for which the U.S. Census Bureau provides data for Census 2000. The legal entities consist of federally recognized American Indian reservations and off-reservation trust land areas, the tribal subdivisions that can divide these entities, state recognized American Indian reservations, Alaska Native Regional Corporations, and Hawaiian home lands. The statistical entities are Alaska Native village statistical areas, Oklahoma tribal statistical areas, tribal designated statistical areas, and state designated American Indian statistical areas. Tribal subdivisions can exist within the statistical Oklahoma tribal statistical areas.

In all cases, these areas are mutually exclusive in that no American Indian, Alaska Native, or Hawaiian home land can overlap another tribal entity, except for tribal subdivisions, which subdivide some American Indian entities, and Alaska Native village statistical areas, which exist within Alaska Native Regional Corporations. In some cases where more than one tribe claims jurisdiction over an area, the U.S. Census Bureau creates a joint use area as a separate entity to define this area of dual claims. The following provides more detail about each of the various American Indian areas, Alaska Native areas, and Hawaiian home lands.

### **Alaska Native Regional Corporation (ANRC)**

Alaska Native Regional Corporations (ANRCs) are corporate entities established to conduct both business and nonprofit affairs of Alaska Natives pursuant to the Alaska Native Claims Settlement Act of 1972 (Public Law 92-203). Twelve ANRCs are geographic entities that cover most of the state of Alaska (the Annette Island Reserve—an American Indian reservation—is excluded from any ANRC). (A thirteenth ANRC represents Alaska Natives who do not live in Alaska and do not identify with any of the 12 corporations; the U.S. Census Bureau does not provide data for this ANRC because it has no geographic extent.) The boundaries of ANRCs have been legally established.

---

The U.S. Census Bureau offers representatives of the 12 nonprofit ANRCs the opportunity to review and update the ANRC boundaries. The U.S. Census Bureau first provided data for ANRCs for the 1990 census.

Each ANRC is assigned a five-digit Federal Information Processing Standards (FIPS) code, which is assigned in alphabetical order by ANRC name.

### **Alaska Native Village Statistical Area (ANVSA)**

Alaska Native village statistical areas (ANVSAs) are statistical entities that represent the densely settled portion of Alaska Native villages (ANVs), which constitute associations, bands, clans, communities, groups, tribes or villages, recognized pursuant to the Alaska Native Claims Settlement Act of 1972 (Public Law 92-203). ANVSAs are reviewed and delineated by officials of the ANV (or officials of the Alaska Native Regional Corporation (ANRC) in which the ANV is located if no ANV official chooses to participate in the delineation process) solely for data presentation purposes.

An ANVSA may not overlap the boundary of another ANVSA, an American Indian reservation, or a tribal designated statistical area. The U.S. Census Bureau first provided data for ANVSAs for the 1990 census.

Each ANVSA is assigned a national four-digit census code ranging from 6000 through 7999. Each ANVSA also is assigned a state-based five-digit Federal Information Processing Standards (FIPS) code. Both the census and FIPS codes are assigned in alphabetical order by ANVSA name.

### **American Indian Reservation**

Federal American Indian reservations are areas that have been set aside by the United States for the use of tribes, the exterior boundaries of which are more particularly defined in the final tribal treaties, agreements, executive orders, federal statutes, secretarial orders, or judicial determinations. The U.S. Census Bureau recognizes federal reservations as territory over which American Indian tribes have primary governmental authority. These entities are known as colonies, communities, pueblos, rancherias, ranches, reservations, reserves, villages, Indian communities, and Indian villages. The Bureau of Indian Affairs maintains a list of federally recognized tribal governments. The U.S. Census Bureau contacts representatives of American Indian tribal governments to identify the boundaries for federal reservations.

Some state governments have established reservations for tribes recognized by the state. A governor-appointed state liaison provides the names and boundaries for state recognized American Indian reservations to the U.S. Census Bureau. The names of these reservations are followed by "(State)" in census data presentations.

Federal reservations may cross state boundaries, and federal and state reservations may cross county, county subdivision, and place boundaries. For reservations that cross state boundaries, only the portions of the reservations in a given state are shown in the data products for that state. Lands that are administered jointly and/or are claimed by two tribes, whether federally or state recognized, are called "joint use areas," and are treated as if they are separate American Indian reservations for data presentation purposes. The entire reservations are shown in data products for the United States. The U.S. Census Bureau first provided data for American Indian reservations in the 1970 census.

Each federal American Indian reservation is assigned a four-digit census code ranging from 0001 through 4999. These census codes are assigned in alphabetical order of American Indian reservation names nationwide, except that joint use areas appear at the end of the code range. Each state American Indian reservation is assigned a four-digit census code ranging from 9000 through 9499. Each American Indian reservation also is assigned a five-digit Federal Information Processing Standards (FIPS) code; because FIPS codes are assigned in alphabetical sequence within each state, the FIPS code is different in each state for reservations that include territory in more than one state.



---

## **American Indian Off-Reservation Trust Land**

Trust lands are areas for which the United States holds title in trust for the benefit of a tribe (tribal trust land) or for an individual American Indian (individual trust land). Trust lands can be alienated or encumbered only by the owner with the approval of the Secretary of the Interior or his/her authorized representative. Trust lands may be located on or off of a reservation. The U.S. Census Bureau recognizes and tabulates data for reservations and off-reservation trust lands because American Indian tribes have primary governmental authority over these lands. Primary tribal governmental authority generally is not attached to tribal lands located off the reservation until the lands are placed in trust.

In the U.S. Census Bureau's data tabulations, off-reservation trust lands always are associated with a specific federally recognized reservation and/or tribal government. Such trust lands may be located in more than one state. Only the portions of off-reservation trust lands in a given state are shown in the data products for that state; all off-reservation trust lands associated with a reservation or tribe are shown in data products for the United States. The U.S. Census Bureau first provided trust land data for off-reservation tribal trust lands in the 1980 census; in 1990, the trust land data included both tribal and individual trust lands. The U.S. Census Bureau does not identify restricted fee land or land in fee simple status as a specific geographic category.

In decennial census data tabulations, off-reservation trust lands are assigned a four-digit census code and a five-digit Federal Information Processing Standards (FIPS) code that is the same as that for the reservation with which they are associated. As with reservations, FIPS codes for off-reservation trust lands are unique within state, so they will differ if they extend into more than one state. The FIPS codes for such off-reservation trust lands are the same as those for the associated reservation. In the TIGER/Line® products, a letter code—"T" for tribal and "I" for individual—

identifies off-reservation trust lands. In decennial census data tabulations, a trust land flag uniquely identifies off-reservation trust lands. Printed reports show separate tabulations for all off-reservation trust land areas, but do not provide separate tabulations for the tribal versus individual trust lands. Trust lands associated with tribes that do not have a reservation are presented and coded by tribal name, interspersed alphabetically among the reservation names.

## **American Indian Tribal Subdivision**

American Indian tribal subdivisions are administrative subdivisions of federally recognized American Indian reservations, off-reservation trust lands, or Oklahoma tribal statistical areas (OTSAs), known as areas, chapters, communities, or districts. These entities are internal units of self-government or administration that serve social, cultural, and/or economic purposes for the American Indians on the reservations, off-reservation trust lands, or OTSAs.

The U.S. Census Bureau obtains the boundary and name information for tribal subdivisions from tribal governments. The U.S. Census Bureau first provided data for American Indian tribal subdivisions in the 1980 census when it identified them as "American Indian subreservation areas." It did not provide data for these entities in conjunction with the 1990 census.

Each American Indian tribal subdivision is assigned a three-digit census code that is alphabetically in order and unique within each reservation, associated off-reservation trust land, and OTSA. Each tribal subdivision also is assigned a five-digit Federal Information Processing Standards (FIPS) code. FIPS codes are assigned alphabetically within state; the FIPS codes are different in each state for tribal subdivisions that extend into more than one state.

## **Hawaiian Home Land (HHL)**

Hawaiian home lands (HHLs) are areas held in trust for native Hawaiians by the state of Hawaii, pursuant to the Hawaiian Homes Commission Act of 1920, as amended. The U.S. Census Bureau obtained the names and boundaries of HHLs from state officials. HHLs are a new geographic entity for Census 2000.

Each HHL area is assigned a national four-digit census code ranging from 5000 through 5499 based on the alphabetical sequence of each HHL name. Each HHL also is assigned a five-digit Federal Information Processing Standards (FIPS) code in alphabetical order within the state of Hawaii.

---

## **Oklahoma Tribal Statistical Area (OTSA)**

Oklahoma tribal statistical areas (OTSAs) are statistical entities identified and delineated by the U.S. Census Bureau in consultation with federally recognized American Indian tribes in Oklahoma that do not currently have a reservation, but once had a reservation in that state. Boundaries of OTSAs will be those of the former reservations in Oklahoma, except where modified by agreements with neighboring tribes for data presentation purposes. OTSAs replace the “tribal jurisdiction statistical areas” of the 1990 census. The U.S. Census Bureau first provided data for the former Oklahoma reservations in conjunction with the 1980 census, when it defined a single all-encompassing geographic entity called the “Historic Areas of Oklahoma (excluding urbanized areas).”

Each OTSA is assigned a national four-digit census code ranging from 5500 through 5999 based on the alphabetical sequence of each OTSA’s name, except that the joint use areas appear at the end of the code range. Each OTSA also is assigned a five-digit Federal Information Processing Standards (FIPS) code in alphabetical order in Oklahoma.

## **State Designated American Indian Statistical Area (SDAISA)**

State designated American Indian statistical areas (SDAISAs) are statistical entities for state recognized American Indian tribes that do not have a state recognized land base (reservation). SDAISAs are identified and delineated for the U.S. Census Bureau by a state liaison identified by the governor’s office in each state. SDAISAs generally encompass a compact and contiguous area that contains a concentration of people who identify with a state recognized American Indian tribe and in which there is structured or organized tribal activity. A SDAISA may not be located in more than one state unless the tribe is recognized by both states, and it may not include area within an American Indian reservation, off-reservation trust land, Alaska Native village statistical area, tribal designated statistical area (TDSA), or Oklahoma tribal statistical area.

The U.S. Census Bureau established SDAISAs as a new geographic statistical entity for Census 2000, to differentiate between state recognized tribes without a land base and federally recognized tribes without a land base. For the 1990 census, all such tribal entities had been identified as TDSAs.

Each SDAISA is assigned a four-digit census code ranging from 9500 through 9999 in alphabetical sequence of SDAISA names nationwide. Each SDAISA also is assigned a five-digit Federal Information Processing Standards (FIPS) code in alphabetical order within state.

## **Tribal Designated Statistical Area (TDSA)**

Tribal designated statistical areas (TDSAs) are statistical entities identified and delineated for the U.S. Census Bureau by federally recognized American Indian tribes that do not currently have a federally recognized land base (reservation or off-reservation trust land). A TDSA generally encompasses a compact and contiguous area that contains a concentration of people who identify with a federally recognized American Indian tribe and in which there is structured or organized tribal activity. A TDSA may be located in more than one state, and it may not include area within an American Indian reservation, off-reservation trust land, Alaska Native village statistical area, state designated American Indian statistical area (SDAISA), or Oklahoma tribal statistical area.

The U.S. Census Bureau first reported data for TDSAs in conjunction with the 1990 census, when both federally and state recognized tribes could identify and delineate TDSAs. TDSAs now apply only to federally recognized tribes. State recognized tribes without a land base, including those that were TDSAs in 1990, are identified as SDAISAs, a new geographic entity for Census 2000.

Each TDSA is assigned a four-digit census code ranging from 8000 through 8999 in alphabetical sequence of TDSA names nationwide. Each TDSA also is assigned a five-digit Federal Information Processing Standards (FIPS) code in alphabetical order within state; because FIPS codes are assigned within each state, the FIPS code is different in each state for TDSAs that extend into more than one state.

---

## **AREA MEASUREMENT**

Area measurement data provide the size, in square units (metric and nonmetric) of geographic entities for which the U.S. Census Bureau tabulates and disseminates data. Area is calculated from the specific boundary recorded for each entity in the U.S. Census Bureau's geographic database (see TIGER® database). These area measurements are recorded as whole square meters. (To convert square meters to square kilometers, divide by 1,000,000; to convert square kilometers to square miles, divide by 2.589988; to convert square meters to square miles, divide by 2,589,988.)

The U.S. Census Bureau provides area measurement data for both land area and total water area. The water area figures include inland, coastal, Great Lakes, and territorial water. (For the 1990 census, the U.S. Census Bureau provided area measurements for land and total water; water area for each of the four water classifications was available in the Geographic Identification Code Scheme (GICS) product only.) "Inland water" consists of any lake, reservoir, pond, or similar body of water that is recorded in the U.S. Census Bureau's geographic database. It also includes any river, creek, canal, stream, or similar feature that is recorded in that database as a two-dimensional feature (rather than as a single line). The portions of the oceans and related large embayments (such as the Chesapeake Bay and Puget Sound), the Gulf of Mexico, and the Caribbean Sea that belong to the United States and its territories are classified as "coastal" and "territorial" waters; the Great Lakes are treated as a separate water entity. Rivers and bays that empty into these bodies of water are treated as "inland water" from the point beyond which they are narrower than one nautical mile across. Identification of land and inland, coastal, territorial, and Great Lakes waters is for data presentation purposes only and does not necessarily reflect their legal definitions.

Land and water area measurements may disagree with the information displayed on U.S. Census Bureau maps and in the TIGER® database because, for area measurement purposes, features identified as "intermittent water" and "glacier" are reported as land area. For this reason, it may not be possible to derive the land area for an entity by summing the land area of its component census blocks. In addition, the water area measurement reported for some geographic entities includes water that is not included in any lower-level geographic entity. Therefore, because water is contained only in a higher-level geographic entity, summing the water measurements for all the component lower-level geographic entities will not yield the water area of that higher-level entity. This occurs, for example, where water is associated with a county but is not within the legal boundary of any minor civil division. Crews-of-vessels entities (see CENSUS TRACT and CENSUS BLOCK) do not encompass territory and, therefore, have no area measurements.

The accuracy of any area measurement data is limited by the accuracy inherent in (1) the location and shape of the various boundary information in the TIGER® database, (2) the location and shapes of the shorelines of water bodies in that database, and (3) rounding affecting the last digit in all operations that compute and/or sum the area measurements.

## **BLOCK GROUP (BG)**

A block group (BG) consists of all census blocks having the same first digit of their four-digit identifying numbers within a census tract. For example, block group 3 (BG 3) within a census tract includes all blocks numbered from 3000 to 3999. BGs generally contain between 600 and 3,000 people, with an optimum size of 1,500 people. BGs on American Indian reservations, off-reservation trust lands, and special places must contain a minimum of 300 people. (Special places include correctional institutions, military installations, college campuses, worker's dormitories, hospitals, nursing homes, and group homes.)

Most BGs were delineated by local participants as part of the U.S. Census Bureau's Participant Statistical Areas Program. The U.S. Census Bureau delineated BGs only where a local, state, or tribal government declined to participate or where the U.S. Census Bureau could not identify a potential local or tribal participant.

---

BGs never cross the boundaries of states, counties, or statistically equivalent entities, except for a BG delineated by American Indian tribal authorities, and then only when tabulated within the American Indian hierarchy (see TRIBAL BLOCK GROUP). BGs never cross the boundaries of census tracts, but may cross the boundary of any other geographic entity required as a census block boundary (see CENSUS BLOCK).

In decennial census data tabulations, a BG may be split to present data for every unique combination of American Indian area, Alaska Native area, Hawaiian home land, congressional district, county subdivision, place, voting district, or other tabulation entity shown in the data products. For example, if BG 3 is partly in a city and partly outside the city, there are separate tabulated records for each portion of BG 3. BGs are used in tabulating data nationwide, as was done for the 1990 census, for all block-numbered areas in the 1980 census, and for selected areas in the 1970 census. For data presentation purposes, BGs are a substitute for the enumeration districts (EDs) used for reporting data in many parts of the United States for the 1970 and 1980 censuses and in all areas before 1970. Also, BGs are the lowest level of the geographic hierarchy for which the U.S. Census Bureau tabulates and presents sample data.

### **BOUNDARY CHANGES**

Many of the legal and statistical entities for which the U.S. Census Bureau tabulates decennial census data have had boundary changes between the 1990 census and Census 2000; that is, between January 2, 1990, and January 1, 2000. Boundary changes to legal entities result from:

1. Annexations to or detachments from legally established governmental units.
2. Mergers or consolidations of two or more governmental units.
3. Establishment of new governmental units.
4. Disincorporations or disorganizations of existing governmental units.
5. Changes in treaties or executive orders, and governmental action placing additional lands in trust.
6. Decisions by federal, state, and local courts.
7. Redistricting for congressional districts or county subdivisions that represent single-member districts for election to a county governing board.

Statistical entity boundaries generally are reviewed by local, state, or tribal governments and can have changes to adjust boundaries to visible features to better define the geographic area each encompasses or to account for shifts and changes in the population distribution within an area.

The historical counts shown for counties, county subdivisions, places, and American Indian, Alaska Native, and Native Hawaiian areas are not updated for such changes, and thus reflect the population and housing units in each entity as delineated at the time of each decennial census. Boundary changes are not reported for some entities, such as census designated places and block groups.

Changes to the boundaries for census tracts and, for the first time, for census blocks are available in relationship files, which are only available in computer-readable form. The census tract relationship files feature the relationship of census tracts/block numbering areas at the time of the 1990 census to census tracts for Census 2000, and vice versa, including partial relationships. For the first time, the census tract relationship files show a measure of the magnitude of change using the proportion of the length of roads and sides of roads contained in partial census tracts. This information can be used to proportion the data for the areas where census tracts have changed.

The census block relationship files, which are available only in computer-readable form, present relationships of the 1990 census and Census 2000 blocks on the basis of whole blocks or part blocks ("P"). The following relationships can be derived:

	1990 census block	2000 census block
One to one .....	601	1017
One to many .....	101 P	3028
	101 P	2834
Many to one .....	410	2554 P
	503	2554 P
Many to many .....	404	1007 P
	501 P	1007 P
	502 P	1008 P

Block relationship files are available to compare the following sets of census blocks:

- 1990 tabulation block to 2000 collection block,
- 2000 collection block to 2000 tabulation block, and
- 1990 tabulation block to 2000 tabulation block.

Census tract relationship files and block relationship files are not geographic equivalency files. For a true areal comparison between the census tracts/block numbering areas and blocks used for the 1990 census and the census tracts and blocks used for Census 2000 (as well as other geographic areas), it is necessary to use the 2000 TIGER/Line® files. The 2000 TIGER/Line files will contain 1990 and 2000 boundaries for counties and statistically equivalent entities, county subdivisions, places, American Indian areas, Alaska Native village statistical areas, census tracts, census blocks, and by derivation from the census blocks, block groups.

## CENSUS BLOCK

Census blocks are areas bounded on all sides by visible features, such as streets, roads, streams, and railroad tracks, and by invisible boundaries, such as city, town, township, and county limits, property lines, and short, imaginary extensions of streets and roads. Generally, census blocks are small in area; for example, a block bounded by city streets. However, census blocks in sparsely settled areas may contain many square miles of territory.

All territory in the United States, Puerto Rico, and the Island Areas has been assigned block numbers, as was the case for the 1990 census. To improve operational efficiency and geographic identifications, the U.S. Census Bureau has introduced different numbering systems for tabulation blocks used in decennial census data products, and for collection blocks, used in administering the census. (In 1990, there generally was a single numbering system.) Collection block numbers are available only in the TIGER/Line® data products; the U.S. Census Bureau does not tabulate data for collection blocks.

Many tabulation blocks, used in decennial census data products, represent the same geographic area as the collection blocks used in the Census 2000 enumeration process. Where the collection blocks include territory in two or more geographic entities, each unique piece required for data tabulation is identified as a separate tabulation block with a separate block number. It is possible for two or more collection blocks to be combined into a single tabulation block. This situation can occur when a visible feature established as a collection block boundary is deleted during the field update operation. Tabulation blocks do not cross the boundaries of any entity for which the U.S. Census Bureau tabulates data, including American Indian areas, Alaska Native areas, Hawaiian home lands, census tracts, congressional districts, counties, county subdivisions, places, state legislative districts, urban and rural areas, school districts, voting districts, and ZIP Code® tabulation areas. Tabulation blocks also generally do not cross the boundaries of certain landmarks, including military installations, national parks, and national monuments.

Tabulation blocks are identified uniquely within census tract by means of a four-digit number. (The 1990 census block numbers had three digits, with a potential alphabetic suffix.) The Census 2000 collection blocks are numbered uniquely within county (or statistically equivalent entity), and consist of four or five digits. For its Census 2000 data tabulations, the U.S. Census Bureau created a unique set of census block numbers immediately before beginning the tabulation process. These

---

are the census block numbers seen in the data presentations. For the 1990 census, the U.S. Census Bureau created a separate block with a suffix of “Z” to identify crews-of-vessels population. For Census 2000, crews-of-vessels population is assigned to the land block identified by the U.S. Census Bureau as associated with the home port of the vessel.

Participants in certain U.S. Census Bureau-sponsored programs were able to request that line features in the TIGER® database be held as tabulation block boundaries, provided that these conformed to U.S. Census Bureau criteria. This option was available to participants in the Census 2000 Redistricting Data Program (the Block Boundary Suggestion Project), American Indian and Alaska Native Area Tribal Review (Block Definition Project), and the District of Columbia and the Puerto Rico Block Boundary Definition Project.

The U.S. Census Bureau introduced a different method for identifying the water areas of census blocks. For the 1990 census, water was not uniquely identified within a census block; instead, all water area internal to a block group was given a single block number ending in “99” (for example, in block group 1, all water was identified as block 199). A suffix was added to each water block number where the block existed in more than one tabulation entity within its block group. For Census 2000, water area located completely within the boundary of a single land tabulation block has the same block number as that land block. Water area that touches more than one land block is assigned a unique block number not associated with any adjacent land block. The water block numbers begin with the block group number followed by “999” and proceed in descending order (for example, in block group 3, the numbers assigned to water areas that border multiple land blocks are 3999, 3998, etc.). In some block groups, the numbering of land blocks might use enough of the available numbers to reach beyond the 900 range within the block group. For this reason, and because some land blocks include water (ponds and small lakes), no conclusions about whether a block is all land or all water can be made by looking at the block number. The land/water flag, set at the polygon level in the TIGER® database and shown in TIGER/Line® and statistical data tabulation files, is the only way to know if a block is all water when viewing the computer files. On maps, water areas are shown with a screen symbol.

## **CENSUS DIVISION**

Census divisions are groupings of states and the District of Columbia that are subdivisions of the four census regions. There are nine census divisions, which the U.S. Census Bureau established in 1910 for the presentation of census data. Each census division is identified by a one-digit census code; the same number appears as the first digit in the two-digit census state code (see STATE).

Puerto Rico and the Island Areas are not part of any census region or census division. For a list of all census regions, census divisions, and their constituent states, see Figure A-3.

## **CENSUS REGION**

Census regions are groupings of states and the District of Columbia that subdivide the United States for the presentation of census data. There are four census regions—Northeast, Midwest, South, and West. Each of the four census regions is divided into two or more census divisions. Before 1984, the Midwest region was named the North Central region. From 1910, when census regions were established, through the 1940s, there were three census regions—North, South, and West. Each census region is identified by a single-digit census code.

Puerto Rico and the Island Areas are not part of any census region or census division. For a list of all census regions, census divisions, and their constituent states, see Figure A-3.

## **CENSUS TRACT**

Census tracts are small, relatively permanent statistical subdivisions of a county or statistically equivalent entity delineated by local participants as part of the U.S. Census Bureau’s Participant Statistical Areas Program. The U.S. Census Bureau delineated census tracts where no local participant existed or where a local or tribal government declined to participate. The primary purpose of



---

census tracts is to provide a stable set of geographic units for the presentation of decennial census data. This is the first decennial census for which the entire United States is covered by census tracts. For the 1990 census, some counties had census tracts and others had block numbering areas (BNAs). For Census 2000, all BNAs were replaced by census tracts, which may or may not represent the same areas.

Census tracts in the United States, Puerto Rico, and the Virgin Islands of the United States generally have between 1,500 and 8,000 people, with an optimum size of 4,000 people. For American Samoa, the Northern Mariana Islands, and Guam, the optimum size is 2,500 people. Counties and statistically equivalent entities with fewer than 1,500 people have a single census tract. Census tracts on American Indian reservations, off-reservation trust lands, and special places must contain a minimum of 1,000 people. (Special places include correctional institutions, military installations, college campuses, workers' dormitories, hospitals, nursing homes, and group homes.) When first delineated, census tracts are designed to be relatively homogeneous with respect to population characteristics, economic status, and living conditions. The spatial size of census tracts varies widely depending on the density of settlement. Census tract boundaries are delineated with the intention of being maintained over many decades so that statistical comparisons can be made from decennial census to decennial census. However, physical changes in street patterns caused by highway construction, new developments, and so forth, may require occasional boundary revisions. In addition, census tracts occasionally are split due to population growth or combined as a result of substantial population decline.

Census tracts are identified by a four-digit basic number and may have a two-digit numeric suffix; for example, 6059.02. The decimal point separating the four-digit basic tract number from the two-digit suffix is shown in the printed reports and on census maps. In computer-readable files, the decimal point is implied. Many census tracts do not have a suffix; in such cases, the suffix field is either left blank or is zero-filled. Leading zeros in a census tract number (for example, 002502) are shown only in computer-readable files. Census tract suffixes may range from .01 to .98. For the 1990 census, the .99 suffix was reserved for census tracts/block numbering areas (BNAs) that contained only crews-of-vessels population; for Census 2000, the crews-of-vessels population is included with the related census tract.

Census tract numbers range from 1 to 9999 and are unique within a county or statistically equivalent entity. The U.S. Census Bureau reserves the basic census tract numbers 9400 to 9499 for census tracts delineated within or to encompass American Indian reservations and off-reservation trust lands that exist in multiple states or counties (see TRIBAL CENSUS TRACTS). The number 0000 in computer-readable files identifies a census tract delineated to provide complete coverage of water area in territorial seas and the Great Lakes.

### **CONGRESSIONAL DISTRICT (CD)**

Congressional districts (CDs) are the 435 areas from which people are elected to the U.S. House of Representatives. After the apportionment of congressional seats among the states, based on census population counts, each state is responsible for establishing CDs for the purpose of electing representatives. Each CD is to be as equal in population to all other CDs in the state as practicable.

The CDs in effect at the time of Census 2000 are those of the 106th Congress, whose session began in January 1999. The CDs of the 103rd Congress (January 1993 to 1995) were the first to reflect redistricting based on the 1990 census. These CD boundaries and numbers remained in effect until after Census 2000, except where a state initiative or a court-ordered redistricting had required a change. Six states redistricted for the 104th Congress (Georgia, Louisiana, Maine, Minnesota, South Carolina, and Virginia), five states redistricted for the 105th Congress (Florida, Georgia, Kentucky, Louisiana, and Texas), and three states (New York, North Carolina, and Virginia) redistricted for the 106th Congress. The 108th Congress will be the first to reflect reapportionment and redistricting based on Census 2000 data.

CDs are identified with a two-digit Federal Information Processing Standards (FIPS) code. The code "00" is used for states with a single representative.

---

American Samoa, Guam, the Virgin Islands of the United States, and the District of Columbia are represented in the House of Representatives by a delegate, and Puerto Rico by a resident commissioner, all of whom may not vote on the floor of the House of Representatives, but may vote on legislation as it is considered by committees to which they have been named. In computer-readable data products that display a congressional district field, the two-digit FIPS code “98” is used to identify such representational areas. The Northern Mariana Islands does not have representation in Congress. The FIPS code “99” identifies areas with no representation in Congress.

### **COUNTY (OR STATISTICALLY EQUIVALENT ENTITY)**

The primary legal divisions of most states are termed “counties.” In Louisiana, these divisions are known as parishes. In Alaska, which has no counties, the statistically equivalent entities are census areas, city and boroughs (as in Juneau City and Borough), a municipality (Anchorage), and organized boroughs. Census areas are delineated cooperatively for data presentation purposes by the state of Alaska and the U.S. Census Bureau. In four states (Maryland, Missouri, Nevada, and Virginia), there are one or more incorporated places that are independent of any county organization and thus constitute primary divisions of their states; these incorporated places are known as “independent cities” and are treated as equivalent to counties for data presentation purposes. (In some data presentations, they may be treated as county subdivisions and places.) The District of Columbia has no primary divisions, and the entire area is considered equivalent to a county for data presentation purposes. In American Samoa, the primary divisions are districts and islands; in the Northern Mariana Islands, municipalities; in the Virgin Islands of the United States, the principal islands of St. Croix, St. John, and St. Thomas. Guam has no primary divisions, and the entire area is considered equivalent to a county for data presentation purposes.

Each county and statistically equivalent entity is assigned a three-digit Federal Information Processing Standards code that is unique within state. These codes are assigned in alphabetical order of county or county equivalent within state, except for the independent cities, which are assigned codes higher than and following the listing of counties.

### **COUNTY SUBDIVISION**

County subdivisions are the primary divisions of counties and statistically equivalent entities for data presentation purposes. They include census county divisions, census subareas, minor civil divisions (MCDs), unorganized territories, and incorporated places that are independent of any MCD.

Each county subdivision is assigned a five-digit Federal Information Processing Standards (FIPS) code in alphabetical order within each state.

### **Census County Division (CCD)**

Census county divisions (CCDs) are county subdivisions that were delineated by the U.S. Census Bureau, in cooperation with state and local government officials for data presentation purposes. CCDs have been established in 21 states where there are no legally established minor civil divisions (MCDs), where the MCDs do not have governmental or administrative purposes, where the boundaries of the MCDs are ambiguous or change frequently, and/or where the MCDs generally are not known to the public. CCDs have no legal functions and are not governmental units.

The boundaries of CCDs usually are delineated to follow visible features and coincide with census tracts where applicable. (In a few instances, two CCDs may constitute a single census tract.) The name of each CCD is based on a place, county, or well-known local name that identifies its location. CCDs have been established in the following 21 states: Alabama, Arizona, California, Colorado, Delaware, Florida, Georgia, Hawaii, Idaho, Kentucky, Montana, Nevada, New Mexico, Oklahoma, Oregon, South Carolina, Tennessee, Texas, Utah, Washington, and Wyoming.

### **Census Subarea**

Census subareas are statistical subdivisions of boroughs, census areas, city and boroughs, and the municipality (entities that are statistically equivalent to counties) in Alaska. Census subareas are delineated cooperatively by the state of Alaska and the U.S. Census Bureau. They were first used for data presentation purposes in conjunction with the 1980 census.



---

## Minor Civil Division (MCD)

Minor civil divisions (MCDs) are the primary governmental or administrative divisions of a county in many states (parish in Louisiana). MCDs represent many different kinds of legal entities with a wide variety of governmental and/or administrative functions. MCDs are variously designated as American Indian reservations, assessment districts, boroughs, charter townships, election districts, election precincts, gores, grants, locations, magisterial districts, parish governing authority districts, plantations, precincts, purchases, road districts, supervisors' districts, towns, and townships. In some states, all or some incorporated places are not located in any MCD (independent places) and thus serve as MCDs in their own right. In other states, incorporated places are part of the MCDs in which they are located (dependent places), or the pattern is mixed—some incorporated places are independent of MCDs and others are included within one or more MCDs. Independent cities, which are statistically equivalent to a county, also are treated as a separate MCD equivalent in states containing MCDs. In Maine and New York, there are American Indian reservations and off-reservation trust lands that serve as MCD equivalents; a separate MCD is created in each case where the American Indian area crosses a county boundary.

The U.S. Census Bureau recognizes MCDs in the following 28 states: Arkansas, Connecticut, Illinois, Indiana, Iowa, Kansas, Louisiana, Maine, Maryland, Massachusetts, Michigan, Minnesota, Mississippi, Missouri, Nebraska, New Hampshire, New Jersey, New York, North Carolina, North Dakota, Ohio, Pennsylvania, Rhode Island, South Dakota, Vermont, Virginia, West Virginia, and Wisconsin. The District of Columbia has no primary divisions, and the city of Washington is considered equivalent to an MCD for data presentation purposes. Arlington County, VA, also has no MCDs and the entire county is designated as an MCD with the name Arlington.

In the Island Areas, the U.S. Census Bureau recognizes the following entities as MCDs:

- American Samoa: Counties (within the three districts; the two islands have no legal subdivisions).
- Northern Mariana Islands: Municipal districts.
- Guam: Election districts.
- Virgin Islands of the United States: Census subdistricts.

The MCDs in 12 states (Connecticut, Maine, Massachusetts, Michigan, Minnesota, New Hampshire, New Jersey, New York, Pennsylvania, Rhode Island, Vermont, and Wisconsin) also serve as general-purpose local governments that generally can perform the same governmental functions as incorporated places. The U.S. Census Bureau presents data for these MCDs in all data products in which it provides data for places.

In eight MCD states (Illinois, Indiana, Kansas, Missouri, Nebraska, North Dakota, Ohio, and South Dakota) the MCD townships serve as general-purpose local governments but do not have the ability to perform all the governmental functions as incorporated places. This category also includes the counties in American Samoa. Missouri is exceptional in that it has a minority of townships that serve as general-purpose governments (the majority of townships in Missouri fall into the category described below).

In the remaining eight MCD states (Arkansas, Iowa, Louisiana, Maryland, Mississippi, North Carolina, Virginia, and West Virginia); the counties containing precincts in Illinois and Nebraska; the townships in Williamson County, Illinois; and the majority of townships in Missouri, the MCDs are geographic subdivisions of the counties and are not governmental units. The MCDs in Puerto Rico and the Island Areas (except American Samoa) also fall into this classification.

## Unorganized Territory

Unorganized territories occur in 10 minor civil division (MCD) states (Arkansas, Indiana, Iowa, Louisiana, Maine, Minnesota, North Carolina, North Dakota, Ohio, and South Dakota) where portions of counties are not included in any legally established MCD or independent incorporated place. The U.S. Census Bureau recognizes such areas as one or more separate county subdivisions

---

for purposes of data presentation. It assigns each unorganized territory a descriptive name, followed by the designation “unorganized territory” or “UT.” Unorganized territories were first used for data presentation purposes in conjunction with the 1960 census.

## **GEOGRAPHIC CODE**

Geographic codes are shown primarily in computer-readable data products, such as computer tape and CD-ROM/DVD media, including data tabulations and data tables associated with computer-readable boundary files, but they also are shown on some U.S. Census Bureau maps. Census codes are used only if there is no Federal Information Processing Standards (FIPS) code for the same geographic entity or if the FIPS code is not adequate for data presentation. A code that is not identified as either “census” or “FIPS” is usually a census code for which there is no FIPS equivalent. Entities that use only FIPS codes in U.S. Census Bureau products are congressional district, county and statistically equivalent entity, county subdivision, subbarrio, Alaska Native Regional Corporation, metropolitan area (that is, metropolitan statistical area, consolidated metropolitan statistical area, primary metropolitan statistical area, and New England county metropolitan area), place, and state. (A census code exists for each state, but was not assigned in alphabetical sequence and serves to organize the states by census region and census division.)

### **Census Code**

Census codes are assigned for a variety of geographic entities, including American Indian area, Alaska Native village statistical area, Hawaiian home land, census division, census region, urbanized area, urban cluster, state legislative district, school district, urban growth area, and voting district. The structure, format, and meaning of census codes used in U.S. Census Bureau data products appear in the appropriate technical documentation.

### **Federal Information Processing Standards (FIPS) Code**

Federal Information Processing Standards (FIPS) codes are assigned for a variety of geographic entities, including American Indian area, Alaska Native area, Hawaiian home land, congressional district, county, county subdivision, metropolitan area, place, and state. The structure, format, and meaning of FIPS codes used in U.S. Census Bureau data products appear in the appropriate technical documentation.

The objective of FIPS codes is to improve the ability to use the data resources of the federal government and avoid unnecessary duplication and incompatibilities in the collection, processing, and dissemination of data. The FIPS codes and FIPS code documentation are available online at <http://www.itl.nist.gov/fipspubs/index.htm>. Further information about the FIPS 5-2, 6-4, and 9-1 publications (states, counties, and congressional districts, respectively) is available from the Geographic Areas Branch, Geography Division, U.S. Census Bureau, Washington, DC 20233-7400, telephone 301-457-1099. Further information about the FIPS 55-DC3 publication (places, consolidated cities, county subdivisions, and noncensus locational entities) is available from the Geographic Names Office, National Mapping Division, U.S. Geological Survey, 523 National Center, Reston, VA 20192, telephone 703-648-4544.

### **United States Postal Service (USPS) Code**

United States Postal Service (USPS) codes for states are used in all decennial census data products. The codes are two-character alphabetic abbreviations. These codes are the same as the Federal Information Processing Standards two-character alphabetic abbreviations.

## **INTERNAL POINT**

An internal point is a set of geographic coordinates (latitude and longitude) that is located within a specified geographic entity. A single point is identified for each entity; for many entities, this point represents the approximate geographic center of that entity. If the shape of the entity causes this point to be located outside the boundary of the entity or in a water body, it is relocated to land area within the entity. In computer-readable products, internal points are shown to six decimal places; the decimal point is implied.

---

The first character of the latitude or longitude is a plus (+) or a minus (–) sign. A plus sign in the latitude identifies the point as being in the Northern Hemisphere, while a minus sign identifies a location in the Southern Hemisphere. For longitude, a plus sign identifies the point as being in the Eastern Hemisphere, while a minus sign identifies a location in the Western Hemisphere.

### **ISLAND AREAS OF THE UNITED STATES**

The Island Areas of the United States are American Samoa, Guam, the Commonwealth of the Northern Mariana Islands (Northern Mariana Islands), and the Virgin Islands of the United States. The U.S. Census Bureau treats the Island Areas as entities that are statistically equivalent to states for data presentation purposes. Geographic definitions specific to the Island Areas are shown in the appropriate publications and documentation that accompany the data products for the Island Areas.

Sometimes the Island Areas are referred to as “Island Territories” or “Insular Areas.” For the 1990 and previous censuses, the U.S. Census Bureau referred to the entities as “Outlying Areas.” The term “U.S. Minor Outlying Islands” refers to certain small islands under U.S. jurisdiction in the Caribbean and Pacific: Baker Island, Howland Island, Jarvis Island, Johnston Atoll, Kingman Reef, Midway Islands, Navassa Island, Palmyra Atoll, and Wake Island.

### **METROPOLITAN AREA (MA)**

The general concept of a metropolitan area (MA) is one of a large population nucleus, together with adjacent communities that have a high degree of economic and social integration with that nucleus. Some MAs are defined around two or more nuclei.

The MAs and the central cities within an MA are designated and defined by the federal Office of Management and Budget, following a set of official standards that are published in a Federal Register Notice. These standards were developed by the interagency Federal Executive Committee on Metropolitan Areas, with the aim of producing definitions that are as consistent as possible for all MAs nationwide.

Each MA must contain either a place with a minimum population of 50,000 or a U.S. Census Bureau-defined urbanized area and a total MA population of at least 100,000 (75,000 in New England). An MA contains one or more central counties. An MA also may include one or more outlying counties that have close economic and social relationships with the central county. An outlying county must have a specified level of commuting to the central counties and also must meet certain standards regarding metropolitan character, such as population density, urban population, and population growth. In New England, MAs consist of groupings of cities and county subdivisions (mostly towns) rather than whole counties.

The territory, population, and housing units in MAs are referred to as “metropolitan.” The metropolitan category is subdivided into “inside central city” and “outside central city.” The territory, population, and housing units located outside territory designated “metropolitan” are referred to as “nonmetropolitan.” The metropolitan and nonmetropolitan classification cuts across the other hierarchies; for example, generally there are both urban and rural territory within both metropolitan and nonmetropolitan areas.

To meet the needs of various users, the standards provide for a flexible structure of metropolitan definitions that classify each MA either as a metropolitan statistical area (MSA) or as a consolidated metropolitan statistical area divided into primary metropolitan statistical areas. In New England, there also is an alternative county-based definition of MSAs known as the New England County Metropolitan Areas. (See definitions below.) Documentation of the MA standards and how they are applied is available from the Population Distribution Branch, Population Division, U.S. Census Bureau, Washington, DC 20233-8800, telephone 301-457-2419.

### **Central City**

In each metropolitan statistical area and consolidated metropolitan statistical area, the largest place and, in some cases, one or more additional places are designated as “central cities” under the official standards. A few primary metropolitan statistical areas do not have central cities. The

---

largest central city and, in some cases, up to two additional central cities, are included in the title of the metropolitan area (MA); there also are central cities that are not included in an MA title. An MA central city does not include any part of that place that extends outside the MA boundary.

### **Consolidated and Primary Metropolitan Statistical Area (CMSA and PMSA)**

If an area that qualifies as a metropolitan area (MA) has 1 million people or more, two or more primary metropolitan statistical areas (PMSAs) may be defined within it. Each PMSA consists of a large urbanized county or cluster of counties (cities and towns in New England) that demonstrate very strong internal economic and social links, in addition to close ties to other portions of the larger area. When PMSAs are established, the larger MA of which they are component parts is designated a consolidated metropolitan statistical area (CMSA). CMSAs and PMSAs are established only where local governments favor such designations for a large MA.

### **Metropolitan Statistical Area (MSA)**

Metropolitan statistical areas (MSAs) are metropolitan areas (MAs) that are not closely associated with other MAs. These areas typically are surrounded by nonmetropolitan counties (county subdivisions in New England).

### **Metropolitan Area Title and Code**

The title of a metropolitan statistical area (MSA) contains the name of its largest central city and up to two additional central city names, provided that the additional places meet specified levels of population, employment, and commuting. Generally, a place with a population of 250,000 or more is in the title, regardless of other criteria.

The title of a primary metropolitan statistical area (PMSA) may contain up to three place names, as determined above, or up to three county names, sequenced in order of population size, from largest to smallest. A consolidated metropolitan statistical area (CMSA) title also may include up to three names, the first of which generally is the most populous central city in the area. The second name may be the first city or county name in the most populous remaining PMSA; the third name may be the first city or county name in the next most populous PMSA. A regional designation may be substituted for the second and/or third names in a CMSA title if local opinion supports such a designation and the federal Office of Management and Budget deems it to be unambiguous and suitable.

The titles for all metropolitan areas (MAs) also contain the U.S. Postal Service's abbreviation for the name of each state in which the MA is located. Each MA is assigned a four-digit Federal Information Processing Standards (FIPS) code, in alphabetical order nationwide. If the fourth digit of the code is "2," it identifies a CMSA. Additionally, there is a separate set of two-digit FIPS codes for CMSAs, also assigned alphabetically.

### **New England County Metropolitan Area (NECMA)**

New England county metropolitan areas (NECMAs) are defined as a county-based alternative to the city- and town-based New England metropolitan statistical areas (MSAs) and consolidated metropolitan statistical areas (CMSAs). The NECMA defined for an MSA or a CMSA includes:

- The county containing the first-named city in that MSA/CMSA title (this county may include the first-named cities of other MSAs/CMSAs as well), and
- Each additional county having at least half its population in the MSAs/CMSAs whose first-named cities are in the previously identified county. NECMAs are not identified for individual primary metropolitan statistical areas.

Central cities of a NECMA are those places in the NECMA that qualify as central cities of an MSA or a CMSA. NECMA titles derive from the names of these central cities. Each NECMA is assigned a four-digit Federal Information Processing Standards (FIPS) code.

---

## **PLACE**

Places, for the reporting of decennial census data, include census designated places, consolidated cities, and incorporated places. Each place is assigned a five-digit Federal Information Processing Standards (FIPS) code, based on the alphabetical order of the place name within each state. If place names are duplicated within a state and they represent distinctly different areas, a separate code is assigned to each place name alphabetically by primary county in which each place is located, or if both places are in the same county, alphabetically by their legal description (for example, “city” before “village”).

### **Census Designated Place (CDP)**

Census designated places (CDPs) are delineated for each decennial census as the statistical counterparts of incorporated places. CDPs are delineated to provide census data for concentrations of population, housing, and commercial structures that are identifiable by name but are not within an incorporated place. CDP boundaries usually are defined in cooperation with state, local, and tribal officials. These boundaries, which usually coincide with visible features or the boundary of an adjacent incorporated place or other legal entity boundary, have no legal status, nor do these places have officials elected to serve traditional municipal functions. CDP boundaries may change from one decennial census to the next with changes in the settlement pattern; a CDP with the same name as in an earlier census does not necessarily have the same boundary.

For Census 2000, for the first time, CDPs did not need to meet a minimum population threshold to qualify for tabulation of census data. For the 1990 census and earlier censuses, the U.S. Census Bureau required CDPs to qualify on the basis of various minimum population size criteria.

Beginning with the 1950 census, the U.S. Census Bureau, in cooperation with state and local governments (and American Indian tribal officials starting with the 1990 census), identified and delineated boundaries and names for CDPs. In the data products issued in conjunction with Census 2000, the name of each such place is followed by “CDP,” as was the case for the 1990 and 1980 censuses. In the data products issued in conjunction with the 1950, 1960, and 1970 censuses, these places were identified by “(U),” meaning “unincorporated place.”

Hawaii is the only state that has no incorporated places recognized by the U.S. Census Bureau. All places shown in the data products for Hawaii are CDPs. By agreement with the state of Hawaii, the U.S. Census Bureau does not show data separately for the city of Honolulu, which is coextensive with Honolulu County.

All places in the Northern Mariana Islands and Guam are CDPs. The Virgin Islands of the United States has both CDPs and incorporated places. There are no CDPs in American Samoa; the U.S. Census Bureau treats the traditional villages as statistically equivalent to incorporated places.

### **Consolidated City**

A consolidated government is a unit of local government for which the functions of an incorporated place and its county or minor civil division (MCD) have merged. The legal aspects of this action may result in both the primary incorporated place and the county or MCD continuing to exist as legal entities, even though the county or MCD performs few or no governmental functions and has few or no elected officials. Where this occurs, and where one or more other incorporated places in the county or MCD continue to function as separate governments, even though they have been included in the consolidated government, the primary incorporated place is referred to as a consolidated city.

The presentation of data for consolidated cities varies depending on the geographic presentation. In some hierarchical presentations, consolidated cities are not shown. These presentations include the places within the consolidated city and the “consolidated city (balance).” Although hierarchical presentations do not show the consolidated city, the data for it are the same as the county or county subdivision with which it is coextensive. Other hierarchical presentations do show the consolidated city, county or county subdivision, and (balance) as separate entities.

---

For inventory geographic presentations, the consolidated city appears alphabetically sequenced within the listing of places; in 1990, consolidated places appeared at the end of the listing. The data for the consolidated city include the data for all places that are part of and within the consolidated city. The “consolidated city (balance)” entry shows the data for the portion of the consolidated government minus the separately incorporated places within the consolidated city, and is shown in alphabetical sequence with other places that comprise the consolidated city. For data presentation purposes these “balance” entities are treated as statistically equivalent to a place; they have no legal basis or functions.

In summary presentations by size of place, the consolidated city is not included. The places within consolidated cities are categorized by their size, as is the “consolidated city (balance).” A few incorporated places are partially inside and partially outside a consolidated city. Data tabulations by place will include all territory within the place, while the tabulation for the place within a consolidated city is only for part of the place.

Each consolidated city is assigned a five-digit Federal Information Processing Standards (FIPS) code that is unique within state. The places within consolidated cities and the “consolidated city (balance)” also are assigned five-digit FIPS place codes that are unique within state. The code assigned to each place within a consolidated city is the same as its regular place code; a place that is partially included in a consolidated city does not have a different code for the portions inside and outside the consolidated city. FIPS codes are assigned based on alphabetical sequence within each state.

### **Incorporated Place**

Incorporated places recognized in decennial census data products are those reported to the U.S. Census Bureau as legally in existence on January 1, 2000, under the laws of their respective states, as cities, boroughs, city and boroughs, municipalities, towns, and villages, with the following exceptions: the towns in the New England states, New York, and Wisconsin, and the boroughs in New York are recognized as minor civil divisions for decennial census purposes; the boroughs, city and boroughs (as in Juneau City and Borough), and municipality (Anchorage) in Alaska are county equivalents for decennial census statistical presentation purposes. In four states (Maryland, Missouri, Nevada, and Virginia), there are one or more incorporated places known as “independent cities” that are primary divisions of a state and legally not part of any county. For data presentation purposes, the U.S. Census Bureau may treat an independent city as a county equivalent, county subdivision, and place.

The U.S. Census Bureau treats the villages in American Samoa as incorporated places because they have their own officials, who have specific legal powers as authorized in the American Samoa Code. The village boundaries are traditional rather than being specific, legally defined locations. There are no incorporated places in Guam and the Northern Mariana Islands. The U.S. Census Bureau treats the three towns in the Virgin Islands of the United States as incorporated places.

There are a few incorporated places that do not have a legal description. An incorporated place is established to provide governmental functions for a concentration of people as opposed to a minor civil division, which generally is created to provide services or administer an area without regard, necessarily, to population.

### **POPULATION OR HOUSING UNIT DENSITY**

Population and housing unit density are computed by dividing the total population or number of housing units within a geographic entity (for example, United States, state, county, place) by the land area of that entity measured in square kilometers or square miles. Density is expressed as both “people (or housing units) per square kilometer” and “people (or housing units) per square mile” of land area.

### **PUBLIC USE MICRODATA AREA (PUMA)**

A public use microdata area (PUMA) is a decennial census area for which the U.S. Census Bureau provides specially selected extracts of raw data from a small sample of long-form census records that are screened to protect confidentiality. These extracts are referred to as “public use microdata sample (PUMS)” files. Since 1960, data users have been using these files to create their own statistical tabulations and data summaries.



---

For Census 2000, state, District of Columbia, and Puerto Rico participants, following U.S. Census Bureau criteria, delineated two types of PUMAs within their states. PUMAs of one type comprise areas that contain at least 100,000 people. The PUMS files for these PUMAs contain a 5-percent sample of the long-form records. The other type of PUMAs, super-PUMAs, comprise areas of at least 400,000 people. The sample size is 1 percent for the PUMS files for super-PUMAs.

PUMAs cannot be in more than one state or statistically equivalent entity. The larger 1-percent PUMAs are aggregations of the smaller 5-percent PUMAs.

## **PUERTO RICO**

The U.S. Census Bureau treats the Commonwealth of Puerto Rico as the statistical equivalent of a state for data presentation purposes. Each state and statistically equivalent entity is assigned a two-digit Federal Information Processing Standards (FIPS) code in alphabetical order by state name, followed in alphabetical order by Puerto Rico and the Island Areas. Each state and statistically equivalent entity also is assigned the two-letter FIPS/U.S. Postal Service code.

### **Municipio**

The primary legal divisions of Puerto Rico are termed “municipios.” For data presentation purposes, the U.S. Census Bureau treats a municipio as the equivalent of a county in the United States.

Each municipio is assigned a unique three-digit Federal Information Processing Standards (FIPS) code in alphabetical order within Puerto Rico.

### **Barrio, Barrio-Pueblo, and Subbarrio**

The U.S. Census Bureau recognizes barrios and barrios-pueblo as the primary legal divisions of municipios. These entities are similar to the minor civil divisions (MCDs) used for reporting decennial census data in 28 states of the United States. Subbarrios in 23 municipios are the primary legal subdivisions of the barrios-pueblo and some barrios. The U.S. Census Bureau presents the same types of Census 2000 data for these “sub-MCDs” as it does for the barrios and barrios-pueblo. (There is no geographic entity in the United States equivalent to the subbarrio.)

Each barrio, barrio-pueblo, and subbarrio is assigned a five-digit Federal Information Processing Standards (FIPS) code in alphabetical order within Puerto Rico.

### **Zona Urbana and Comunidad**

There are no incorporated places in Puerto Rico; instead, the U.S. Census Bureau provides decennial census data for two types of census designated places (CDPs): (1) zonas urbanas, representing the governmental center of each municipio, and (2) comunidades, representing other settlements. For Census 2000, there are no minimum population size requirements for CDPs. (For the 1990 census, the U.S. Census Bureau had required comunidades to have at least 1,000 people.)

Each zona urbana and comunidad is assigned a five-digit Federal Information Processing Standards (FIPS) code in alphabetical order within Puerto Rico.

Some types of geographic entities do not apply in Puerto Rico. For instance, Puerto Rico is not in any census region or census division. In addition, the U.S. Census Bureau does not tabulate data for state legislative districts and traffic analysis zones in Puerto Rico. (See also CONGRESSIONAL DISTRICT (CD).)

## **SCHOOL DISTRICT**

School districts are geographic entities within which state, county, or local officials or the Department of Defense provide public educational services for the areas residents. The U.S. Census Bureau obtains the boundaries and names for school districts from state officials. The U.S. Census Bureau first provided data for school districts in conjunction with the 1970 census. For Census 2000, the U.S. Census Bureau tabulated data for three types of school districts: elementary, secondary, and unified.

---

Each school district is assigned a five-digit code that is unique within state. School district codes are assigned by the Department of Education and are not necessarily in alphabetical order by school district name.

### **STATE (OR STATISTICALLY EQUIVALENT ENTITY)**

States are the primary governmental divisions of the United States. The District of Columbia is treated as a statistical equivalent of a state for data presentation purposes. For Census 2000, the U.S. Census Bureau also treats a number of entities that are not legal divisions of the United States as statistically equivalent to a state: American Samoa, the Commonwealth of the Northern Mariana Islands, Guam, Puerto Rico, and the Virgin Islands of the United States.

Each state and statistically equivalent entity is assigned a two-digit numeric Federal Information Processing Standards (FIPS) code in alphabetical order by state name, followed in alphabetical order by Puerto Rico and the Island Areas. Each state and statistically equivalent entity also is assigned a two-letter FIPS/U.S. Postal Service code and a two-digit census code. The census code is assigned on the basis of the geographic sequence of each state within each census division; the first digit of the code identifies the respective division, except for Puerto Rico and the Island Areas, which are not assigned to any region or division. The census regions, census divisions, and their component states are listed in Figure A-3.

### **STATE LEGISLATIVE DISTRICT (SLD)**

State legislative districts (SLDs) are the areas from which members are elected to state legislatures. The SLDs embody the upper (senate) and lower (house) chambers of the state legislature. (Nebraska has a unicameral legislature that the U.S. Census Bureau treats as an upper-chamber legislative area for data presentation purposes. There are, therefore, no data by lower chamber.) A unique census code of up to three characters, identified by state participants, is assigned to each SLD within state. The code “ZZZ” identifies parts of a county in which no SLDs were identified.

As an option in the Census 2000 Redistricting Data Program (Public Law 94-171), participating states receive P.L. 94-171 census data for their SLDs (see VOTING DISTRICT (VTD)). Not all states delineated SLDs for the purpose of presenting Census 2000 data, in which case the entire state is treated as a single SLD coded with blanks at both levels.

### **TIGER® DATABASE**

TIGER® is an acronym for the Topologically Integrated Geographic Encoding and Referencing (System or database). It is a digital (computer-readable) geographic database that automates the mapping and related geographic activities required to support the U.S. Census Bureau's census and survey programs. The U.S. Census Bureau developed the TIGER System to automate the geographic support processes needed to meet the major geographic needs of the 1990 census: producing the cartographic products to support data collection and map presentations, providing the geographic structure for tabulation and dissemination of the collected statistical data, assigning residential and employer addresses to the correct geographic location and relating those locations to the geographic entities used for data tabulation, and so forth. The content of the TIGER database is undergoing continuous updates and is made available to the public through a variety of TIGER/Line® files that may be obtained free of charge from the Internet or packaged on CD-ROM or DVD from Customer Services, U.S. Census Bureau, Washington, DC 20233-1900; telephone 301-763-INFO (4636); Internet <http://www.census.gov/geo/www/tiger>.

### **TRAFFIC ANALYSIS ZONE (TAZ)**

A traffic analysis zone (TAZ) is a statistical entity delineated by state and/or local transportation officials for tabulating traffic-related census data—especially journey-to-work and place-of-work statistics. A TAZ usually consists of one or more census blocks, block groups, or census tracts. For the 1990 census, TAZs were defined as part of the Census Transportation Planning Package (CTPP). The U.S. Census Bureau first provided data for TAZs in conjunction with the 1980 census, when it identified them as “traffic zones.”



---

Each TAZ is identified by a six-character alphanumeric code that is unique within county or statistically equivalent entity. For the 1990 census, TAZ codes were unique within CTPP area, which generally conformed to a metropolitan area.

### **TRIBAL BLOCK GROUP**

A tribal block group (BG) is a cluster of census blocks having the same first digit of their four-digit identifying numbers and are within a single tribal census tract. For example, tribal BG 3 consists of all blocks within tribal tract 9406 numbered from 3000 to 3999. Where a federally recognized American Indian reservation and/or off-reservation trust land crosses county and/or state lines, the same tribal BG may be assigned on both sides of the state/county boundary within a tribal census tract that is numbered from 9400 to 9499. The optimum size for a tribal BG is 1,000 people; it must contain a minimum of 300 people. (See also BLOCK GROUP (BG).)

The difference between a tribal BG and a nontribal BG is in the hierarchical presentation of the data. A tribal BG is part of the American Indian hierarchy; that is, the tribal BG is within a tribal census tract that is within a federally recognized American Indian reservation and/or off-reservation trust land. (See INTRODUCTION—GEOGRAPHIC PRESENTATION OF DATA.)

### **TRIBAL CENSUS TRACT**

Tribal census tracts are small, relatively permanent statistical subdivisions of a federally recognized American Indian reservation and/or off-reservation trust land. The optimum size for a tribal census tract is 2,500 people; it must contain a minimum of 1,000 people. Where a federally recognized American Indian reservation or off-reservation trust land crosses county or state lines, the same tribal census tract number may be assigned on both sides of the state/county boundary. The U.S. Census Bureau uses the census tract numbers 9400 to 9499 for tribal census tracts that cross state/county boundaries and are within or encompassing American Indian reservations and off-reservation trust land. (See also CENSUS TRACT.)

The difference between a tribal census tract and a nontribal census tract is in the hierarchical presentation of the data. A tribal census tract is part of the American Indian hierarchy; that is, the tribal census tract is within a federally recognized American Indian reservation and/or off-reservation trust land. (See INTRODUCTION—GEOGRAPHIC PRESENTATION OF DATA.)

### **UNITED STATES**

The United States consists of the 50 states and the District of Columbia.

### **URBAN AND RURAL**

The U.S. Census Bureau classifies as urban all territory, population, and housing units located within urbanized areas (UAs) and urban clusters (UCs). It delineates UA and UC boundaries to encompass densely settled territory, which generally consists of:

- A cluster of one or more block groups or census blocks each of which has a population density of at least 1,000 people per square mile at the time.
- Surrounding block groups and census blocks each of which has a population density of at least 500 people per square mile at the time.
- Less densely settled blocks that form enclaves or indentations, or are used to connect discontinuous areas with qualifying densities.

Rural consists of all territory, population, and housing units located outside of UAs and UCs.

Geographic entities, such as metropolitan areas, counties, minor civil divisions, and places, often contain both urban and rural territory, population, and housing units.

This urban and rural classification applies to the 50 states, the District of Columbia, Puerto Rico, American Samoa, Guam, the Northern Mariana Islands, and the Virgin Islands of the United States.

---

## **Urbanized Area (UA)**

An urbanized area (UA) consists of densely settled territory that contains 50,000 or more people. The U.S. Census Bureau delineates UAs to provide a better separation of urban and rural territory, population, and housing in the vicinity of large places.

For Census 2000, the UA criteria were extensively revised and the delineations were performed using a zero-based approach. Because of more stringent density requirements, some territory that was classified as urbanized for the 1990 census has been reclassified as rural. (Area that was part of a 1990 UA has not been automatically grandfathered into the 2000 UA.) In addition, some areas that were identified as UAs for the 1990 census have been reclassified as urban clusters.

## **Urban Cluster (UC)**

An urban cluster (UC) consists of densely settled territory that has at least 2,500 people but fewer than 50,000 people.

The U.S. Census Bureau introduced the UC for Census 2000 to provide a more consistent and accurate measure of the population concentration in and around places. UCs are defined using the same criteria that are used to define UAs. UCs replace the provision in the 1990 and previous censuses that defined as urban only those places with 2,500 or more people located outside of urbanized areas.

## **Urban Area Title and Code**

The title of each urbanized area (UA) and urban cluster (UC) may contain up to three incorporated place names, and will include the two-letter U.S. Postal Service abbreviation for each state into which the UA or UC extends. However, if the UA or UC does not contain an incorporated place, the urban area title will include the single name of a census designated place, minor civil division, or populated place recognized by the U.S. Geological Survey's Geographic Names Information System.

Each UA and UC is assigned a five-digit numeric code, based on a national alphabetical sequence of all urban area names. For the 1990 census, the U.S. Census Bureau assigned a four-digit UA code based on the metropolitan area codes. A separate flag is included in data tabulation files to differentiate between UAs and UCs. In printed reports, this differentiation is included in the name.

## **Urban Area Central Place**

A central place functions as the dominant center of an urban area. The U.S. Census Bureau identifies one or more central places for each urbanized area (UA) or urban cluster (UC) that contains a place. Any incorporated place or census designated place (CDP) that is in the title of the urban area is a central place of that UA or UC. In addition, any other incorporated place or CDP that has an urban population of 50,000 or an urban population of at least 2,500 people and is at least 2/3 the size of the largest place within the urban area also is a central place.

## **Extended Place**

As a result of the urbanized area (UA) and urban cluster (UC) delineations, an incorporated place or census designated place may be partially within and partially outside of a UA or UC. Any place that is split by a UA or UC is referred to as an extended place.

Documentation of the UA, UC, and extended place criteria is available from the Geographic Areas Branch, Geography Division, U.S. Census Bureau, Washington, DC 20233-7400; telephone 301-457-1099.

## **URBAN GROWTH AREA (UGA)**

An urban growth area (UGA) is a legally defined geographic entity in Oregon that the U.S. Census Bureau includes in the TIGER® database in agreement with the state. UGAs, which are defined around incorporated places, are used to control urban growth. UGA boundaries, which need not follow visible features, are delineated cooperatively by state and local officials and then confirmed in state law. UGAs are a new geographic entity for Census 2000.

---

Each UGA is identified by a five-digit census code, which generally is the same as the Federal Information Processing Standards (FIPS) code for the incorporated place for which the UGA is named. The codes are assigned alphabetically within Oregon.

### **VOTING DISTRICT (VTD)**

Voting district (VTD) is the generic name for geographic entities, such as precincts, wards, and election districts, established by state, local, and tribal governments for the purpose of conducting elections. States participating in the Census 2000 Redistricting Data Program as part of Public Law 94-171 (1975) may provide boundaries, codes, and names for their VTDs to the U.S. Census Bureau. The U.S. Census Bureau first reported data for VTDs following the 1980 census. Because the U.S. Census Bureau requires that VTDs follow boundaries of census blocks, participating states often adjusted the boundaries of the VTDs they submit to conform to census block boundaries for data presentation purposes. If requested by the participating state, the U.S. Census Bureau identifies the VTDs that have not been adjusted as an "A" for actual in the VTD indicator field of the PL data file. The VTD indicator for all other VTDs is shown as "P" for pseudo.

For Census 2000, each VTD is identified by a one- to six-character alphanumeric census code that is unique within county. The code "ZZZZZ" identifies parts of a county in which no VTDs were identified. For a state or county that did not participate in the VTD project, the code fields are blank.

### **ZIP CODE® TABULATION AREA (ZCTA™)**

A ZIP Code® tabulation area (ZCTA™) is a statistical geographic entity that approximates the delivery area for a U.S. Postal Service five-digit or three-digit ZIP Code. ZCTAs are aggregations of census blocks that have the same predominant ZIP Code associated with the residential mailing addresses in the U.S. Census Bureau's Master Address File. Three-digit ZCTA codes are applied to large contiguous areas for which the U.S. Census Bureau does not have five-digit ZIP Code information in its Master Address File. ZCTAs do not precisely depict ZIP Code delivery areas, and do not include all ZIP Codes used for mail delivery. The U.S. Census Bureau has established ZCTAs as a new geographic entity similar to, but replacing, data tabulations for ZIP Codes undertaken in conjunction with the 1990 and earlier censuses.



Figure A-2. **Hierarchy of American Indian, Alaska Native, and Native Hawaiian Entities**

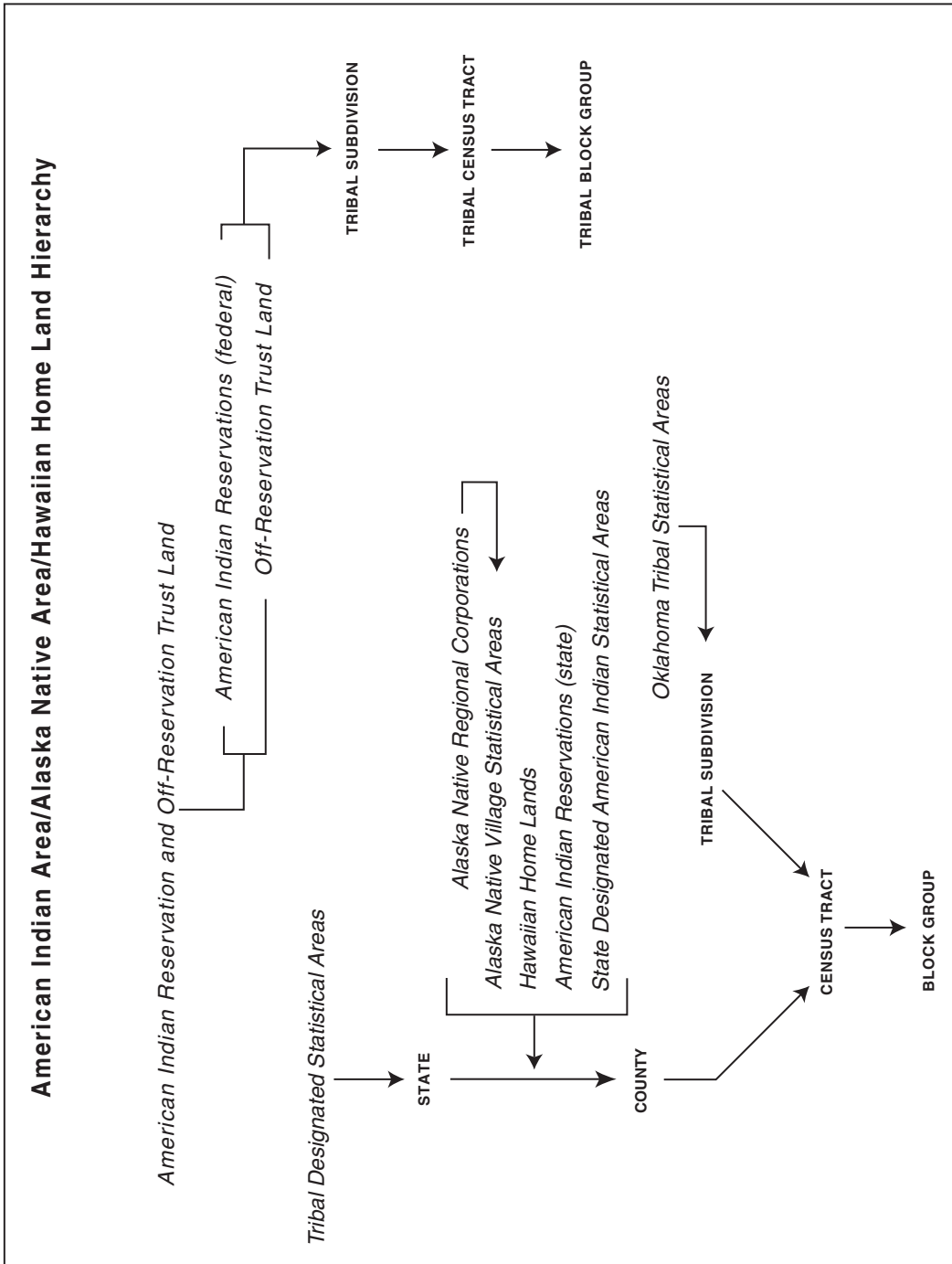

---

Figure A-3. **Census Regions, Census Divisions, and Their Constituent States**

**Northeast Region**

*New England Division:*

Maine, New Hampshire, Vermont, Massachusetts, Rhode Island, Connecticut

*Middle Atlantic Division:*

New York, New Jersey, Pennsylvania

**Midwest Region**

*East North Central Division:*

Ohio, Indiana, Illinois, Michigan, Wisconsin

*West North Central Division:*

Minnesota, Iowa, Missouri, North Dakota, South Dakota, Nebraska, Kansas

**South Region**

*South Atlantic Division:*

Delaware, Maryland, District of Columbia, Virginia, West Virginia, North Carolina, South Carolina, Georgia, Florida

*East South Central Division:*

Kentucky, Tennessee, Alabama, Mississippi

*West South Central Division:*

Arkansas, Louisiana, Oklahoma, Texas

**West Region**

*Mountain Division:*

Montana, Idaho, Wyoming, Colorado, New Mexico, Arizona, Utah, Nevada

*Pacific Division:*

Washington, Oregon, California, Alaska, Hawaii

# Appendix B.

## Definitions of Subject Characteristics

---

### CONTENTS

	Page
POPULATION CHARACTERISTICS	
Ability to Speak English (See Language Spoken at Home and Ability to Speak English) .....	B-32
Adopted Son/Daughter (See Household Type and Relationship).....	B-15
Age.....	B-4
Ancestry .....	B-5
Average Family Size (See Household Type and Relationship) .....	B-17
Average Household Size (See Household Type and Relationship) .....	B-14
Brother/Sister (See Household Type and Relationship).....	B-15
Carpooling (See Journey to Work) .....	B-26
Child (See Household Type and Relationship) .....	B-15
Citizenship Status .....	B-7
Civilian Labor Force (See Employment Status).....	B-10
Class of Worker (See Industry, Occupation, and Class of Worker) .....	B-24
Daughter-in-law (See Household Type and Relationship) .....	B-15
Disability Status .....	B-7
Earnings in 1999 (See Income in 1999).....	B-20
Educational Attainment .....	B-8
Employment Disability (See Disability Status) .....	B-7
Employment Status.....	B-10
Family (See Household Type and Relationship).....	B-16
Family Income in 1999 (See Income in 1999) .....	B-19
Family Size (See Household Type and Relationship).....	B-17
Family Type (See Household Type and Relationship).....	B-16
Farm Population (See Farm Residence under Housing Characteristics).....	B-54
Foreign Born (See Citizenship Status).....	B-7
Foster Child (See Household Type and Relationship).....	B-16
Full-Time, Year-Round Workers (See Work Status in 1999) .....	B-48
Gender (See Sex) .....	B-46
Going Outside the Home Disability (See Disability Status).....	B-7
Grade in Which Enrolled.....	B-12
Grandchild (See Household Type and Relationship).....	B-15
Grandparents as Caregivers.....	B-12
Group Quarters .....	B-13
Hispanic or Latino .....	B-13
Household (See Household Type and Relationship) .....	B-14
Household Income in 1999 (See Income in 1999) .....	B-19
Household Language (See Language Spoken at Home and Ability to Speak English) .....	B-31
Household Size (See Household Type and Relationship) (Also a Housing Characteristic).....	B-14
Household Type and Relationship .....	B-14
Householder (See Household Type and Relationship).....	B-14
Housemate or Roommate (See Household Type and Relationship) .....	B-16
Income Deficit (See Poverty Status in 1999).....	B-36
Income in 1999.....	B-17
Income Type in 1999 (See Income in 1999) .....	B-18
Industry, Occupation, and Class of Worker .....	B-23
Institutionalized Population (See Group Quarters) .....	B-13
Journey to Work .....	B-26
Labor Force (See Employment Status) .....	B-10
Language Density (See Language Spoken at Home and Ability to Speak English) .....	B-31
 Definitions of Subject Characteristics	 B-1

Language Spoken at Home and Ability to Speak English.....	B-29
Linguistic Isolation (See Language Spoken at Home and Ability to Speak English) .....	B-32
Marital Status .....	B-32
Means of Transportation to Work (See Journey to Work) .....	B-27
Mental Disability (See Disability Status) .....	B-7
Migration (See Residence 5 Years Ago) .....	B-43
Native (See Citizenship Status).....	B-7
Nativity (See Place of Birth) .....	B-34
Natural-born son/daughter (See Household Type and Relationship) .....	B-15
Noninstitutionalized Population (See Group Quarters) .....	B- 13
Nonrelatives (See Household Type and Relationship) .....	B-16
Occupation (See Industry, Occupation, and Class of Worker) .....	B-24
Other Relatives (See Household Type and Relationship) .....	B-15
Own Child (See Household Type and Relationship) .....	B-15
Parent/Parent-in-law (See Household Type and Relationship).....	B-15
Per Capita Income (See Income in 1999) .....	B-20
Period of Military Service (See Veteran Status) .....	B-47
Physical Disability (See Disability Status) .....	B-7
Place of Birth.....	B-33
Place of Work (See Journey to Work) .....	B-26
Poverty Status in 1999 .....	B-34
Poverty Status of Households in 1999 (Also a Housing Characteristic) .....	B-59
Presence of Children (See Household Type and Relationship) .....	B-14
Private Vehicle Occupancy (See Journey to Work) .....	B-28
Race.....	B-38
Relationship to Householder (See Household Type and Relationship).....	B-14
Relatives (See Household Type and Relationship) .....	B-15
Reference Week.....	B-43
Related Children (See Household Type and Relationship).....	B-15
Residence 5 Years Ago .....	B-43
Roomer, Boarder (See Household Type and Relationship).....	B-16
School Enrollment and Employment Status.....	B-45
School Enrollment and Type of School.....	B-45
Self-Care Disability (See Disability Status) .....	B-7
Sensory Disability (See Disability Status) .....	B-7
Sex .....	B-46
Son-in-law (See Household Type and Relationship) .....	B-15
Spanish Origin (See Hispanic Origin) .....	B-13
Spouse (Husband/Wife) (See Household Type and Relationship) .....	B-14
Stepson/Stepdaughter (See Household Type and Relationship) .....	B-15
Subfamily (See Household Type and Relationship).....	B-17
Summary Statistics (See Derived Measures) .....	B-68
Time Leaving Home to Go to Work (See Journey to Work) .....	B-28
Travel Time to Work (See Journey to Work) .....	B-29
Type of School (See School Enrollment and Type of School) .....	B-45
Unemployed (See Employment Status) .....	B-10
Unmarried-Partner/Unmarried-Partner Household (See Household Type and Relationship) ..	B-17
Unrelated Individual (See Household Type and Relationship).....	B-16
Usual Hours Worked Per Week Worked in 1999 (See Work Status in 1999).....	B-48
Veteran Status .....	B-47
Weeks Worked in 1999 (See Work Status in 1999) .....	B-48
Work Status in 1999 .....	B-48
Worker (See Employment Status; See Industry, Occupation, and Class of Worker; See Journey to Work; See Work Status in 1999; also see page B-49).....	B-11
Workers in Family in 1999 (See Work Status in 1999).....	B-48
Year of Entry .....	B-49
Years of Military Service (See Veteran Status).....	B-47



## HOUSING CHARACTERISTICS

Acreage (Cuerda) .....	B-51
Available Housing (See Vacancy Status) .....	B-66
Agricultural Sales .....	B-51
Average Household Size (See Household Size) .....	B-56
Bedrooms .....	B-52
Business on Property .....	B-52
Condominium Fee .....	B-52
Congregate Housing (See Meals Included in Rent) .....	B-57
Contract Rent .....	B-53
Crop Sales (See Agricultural Sales) .....	B-51
Cuerda (See Acreage) .....	B-51
Farm Residence .....	B-54
Gross Rent .....	B-54
Gross Rent as a Percentage of Household Income in 1999 .....	B-55
Home Equity Loan (See Second or Junior Mortgage) .....	B-61
Homeowner Vacancy Rate (See Vacancy Status) .....	B-65
House Heating Fuel .....	B-55
Household Size (Also a Population Characteristic) .....	B-56
Housing Unit (See Living Quarters) .....	B-50
Insurance for Fire, Hazard, and Flood .....	B-56
Kitchen Facilities .....	B-56
Living Quarters .....	B-50
Meals Included in Rent .....	B-57
Mobile Home Costs .....	B-57
Mortgage Payment .....	B-57
Mortgage Status .....	B-58
Occupants Per Room .....	B-58
Occupied Housing Unit (See Living Quarters) .....	B-50
Owner-Occupied Housing Unit (See Tenure) .....	B-63
Plumbing Facilities .....	B-59
Population in Occupied Units .....	B-59
Poverty Status of Households in 1999 (Also a Population Characteristic) .....	B-59
Real Estate Taxes .....	B-59
Rental Vacancy Rate (See Vacancy Status) .....	B-65
Renter-Occupied Housing Unit (See Tenure) .....	B-63
Rooms .....	B-60
Second or Junior Mortgage or Home Equity Loan .....	B-61
Selected Conditions .....	B-61
Selected Monthly Owner Costs .....	B-61
Selected Monthly Owner Costs as a Percentage of Household Income in 1999 .....	B-62
Summary Statistics (See Derived Measures) .....	B-68
Telephone Service Available .....	B-62
Tenure .....	B-63
Type of Structure (See Units in Structure) .....	B-64
Units in Structure .....	B-64
Usual Home Elsewhere .....	B-64
Utilities .....	B-65
Vacancy Status .....	B-65
Vacant Housing Unit (See Living Quarters) .....	B-50
Value .....	B-66
Vehicles Available .....	B-67
Year Householder Moved Into Unit .....	B-67
Year Structure Built .....	B-68

## DERIVED MEASURES

Aggregate (See Mean) .....	B-69
Aggregates Subject to Rounding (See Mean) .....	B-69
Average (See Mean) .....	B-69
Interpolation .....	B-68
Mean .....	B-69

---

DERIVED MEASURES—Con.

Median .....	B-70
Percentage .....	B-77
Quartile .....	B-77
Rate .....	B-77
Ratio .....	B-77
Rounding for Selected Aggregates (See Mean) .....	B-69
Special Rounding Rules for Aggregates (See Mean) .....	B-69
Standard Distributions (See Median) .....	B-70

**POPULATION CHARACTERISTICS**

**Contact list:** To obtain additional information on these and other Census 2000 subjects, see the list of Census 2000 Contacts on the Internet at <http://www.census.gov/contacts/www/c-census2000.html>.

**Puerto Rico:** Please note that for Census 2000, the definitions below apply to both the United States and Puerto Rico, except where noted. For 1990 and earlier censuses, references on comparability refer only to the United States. Please refer to the appropriate technical documentation for Puerto Rico for comparability statements pertaining to 1990 and earlier censuses.

**AGE**

The data on age, which was asked of all people, were derived from answers to the long-form questionnaire Item 4 and short-form questionnaire Item 6. The age classification is based on the age of the person in complete years as of April 1, 2000. The age of the person usually was derived from their date of birth information. Their reported age was used only when date of birth information was unavailable.

Data on age are used to determine the applicability of some of the sample questions for a person and to classify other characteristics in census tabulations. Age data are needed to interpret most social and economic characteristics used to plan and examine many programs and policies. Therefore, age is tabulated by single years of age and by many different groupings, such as 5-year age groups.

**Median age.** Median age divides the age distribution into two equal parts: one-half of the cases falling below the median age and one-half above the median. Median age is computed on the basis of a single year of age standard distribution (see the “Standard Distributions” section under “Derived Measures”). Median age is rounded to the nearest tenth. (For more information on medians, see “Derived Measures.”)

**Limitation of the data.** The most general limitation for many decades has been the tendency of people to overreport ages or years of birth that end in zero or 5. This phenomenon is called “age heaping.” In addition, the counts in the 1970 and 1980 censuses for people 100 years old and over were substantially overstated. So also were the counts of people 69 years old in 1970 and 79 years old in 1980. Improvements have been made since then in the questionnaire design and in the imputation procedures that have minimized these problems.

Review of detailed 1990 census information indicated that respondents tended to provide their age as of the date of completion of the questionnaire, not their age as of April 1, 1990. One reason this happened was that respondents were not specifically instructed to provide their age as of April 1, 1990. Another reason was that data collection efforts continued well past the census date. In addition, there may have been a tendency for respondents to round their age up if they were close to having a birthday. It is likely that approximately 10 percent of people in most age groups were actually 1 year younger. For most single years of age, the misstatements were largely offsetting. The problem is most pronounced at age zero because people lost to age 1 probably were not fully offset by the inclusion of babies born after April 1, 1990. Also, there may have been more rounding up to age 1 to avoid reporting age as zero years. (Age in complete months was not collected for infants under age 1.)

---

The reporting of age 1 year older than true age on April 1, 1990, is likely to have been greater in areas where the census data were collected later in calendar year 1990. The magnitude of this problem was much less in the 1960, 1970, and 1980 censuses where age was typically derived from respondent data on year of birth and quarter of birth.

These shortcomings were minimized in Census 2000 because age was usually calculated from exact date of birth and because respondents were specifically asked to provide their age as of April 1, 2000. (For more information on the design of the age question, see the section below that discusses “Comparability.”)

**Comparability.** Age data have been collected in every census. For the first time since 1950, the 1990 data were not available by quarter year of age. This change was made so that coded information could be obtained for both age and year of birth. In 2000, each individual has both an age and an exact date of birth. In each census since 1940, the age of a person was assigned when it was not reported. In censuses before 1940, with the exception of 1880, people of unknown age were shown as a separate category. Since 1960, assignment of unknown age has been performed by a general procedure described as “imputation.” The specific procedures for imputing age have been different in each census. (For more information on imputation, see “Accuracy of the Data.”)

## **ANCESTRY**

The data on ancestry were derived from answers to long-form questionnaire Item 10, which was asked of a sample of the population. The data represent self-classification by people according to the ancestry group or groups with which they most closely identify. Ancestry refers to a person’s ethnic origin or descent, “roots,” heritage, or the place of birth of the person, the person’s parents, or their ancestors before their arrival in the United States. Some ethnic identities, such as Egyptian or Polish, can be traced to geographic areas outside the United States, while other ethnicities, such as Pennsylvania German or Cajun, evolved in the United States.

The intent of the ancestry question was not to measure the degree of attachment the respondent had to a particular ethnicity. For example, a response of “Irish” might reflect total involvement in an Irish community or only a memory of ancestors several generations removed from the individual. Also, the question was intended to provide data for groups that were not included in the Hispanic origin and race questions. Official Hispanic origin data come from long-form questionnaire Item 5, and official race data come from long-form questionnaire Item 6. Therefore, although data on all groups are collected, the ancestry data shown in these tabulations are for non-Hispanic and nonrace groups. Hispanic and race groups are included in the “Other groups” category for the ancestry tables in these tabulations.

The ancestry question allowed respondents to report one or more ancestry groups, although only the first two were coded. If a response was in terms of a dual ancestry, for example, “Irish English,” the person was assigned two codes, in this case one for Irish and another for English. However, in certain cases, multiple responses such as “French Canadian,” “Greek Cypriote,” and “Scotch Irish” were assigned a single code reflecting their status as unique groups. If a person reported one of these unique groups in addition to another group, for example, “Scotch Irish English,” resulting in three terms, that person received one code for the unique group (Scotch-Irish) and another one for the remaining group (English). If a person reported “English Irish French,” only English and Irish were coded. Certain combinations of ancestries where the ancestry group is a part of another, such as “German-Bavarian,” were coded as a single ancestry using the more specific group (Bavarian). Also, responses such as “Polish-American” or “Italian-American” were coded and tabulated as a single entry (Polish or Italian).

The Census Bureau accepted “American” as a unique ethnicity if it was given alone, with an ambiguous response, or with state names. If the respondent listed any other ethnic identity such as “Italian-American,” generally the “American” portion of the response was not coded. However, distinct groups such as “American Indian,” “Mexican American,” and “African American” were coded and identified separately because they represented groups who considered themselves different from those who reported as “Indian,” “Mexican,” or “African,” respectively.

---

In all tabulations, when respondents provided an unclassifiable ethnic identity (for example, “multinational,” “adopted,” or “I have no idea”), the answer was included in tabulation category “Unclassified or not reported.”

The tabulations on ancestry are presented using two types of data presentations—one using total people as the base, and the other using total responses as the base. The following are categories shown in the two data presentations.

### **Presentation Based on People**

*Single ancestries reported* — Includes all people who reported only one ancestry group. Included in this category are people with multiple-term responses such as “Greek Cypriote” who are assigned a single code.

*Multiple ancestries reported* — Includes all people who reported more than one group and were assigned two ancestry codes.

*Ancestry unclassified* — Includes all people who provided a response that could not be assigned an ancestry code because they provided unclear entries or entries that represent religious groups.

### **Presentation Based on Responses**

*First ancestry reported* — Includes the first response of all people who reported at least one codeable entry. For example, in this category, the count for Danish would include all those who reported only Danish and those who reported Danish first and then some other group.

*Second ancestry reported* — Includes the second response of all people who reported a multiple ancestry. Thus, the count for Danish in this category includes all people who reported Danish as the second response, regardless of the first response provided.

*Total ancestries reported or total ancestries tallied* — Includes the total number of ancestries reported and coded. If a person reported a multiple ancestry such as “French Danish,” that response was counted twice in the tabulations once in the French category and again in the Danish category. Thus, the sum of the counts in this type of presentation is not the total population but the total of all responses.

An automated coding system was used for coding ancestry in Census 2000. This greatly reduced the potential for error associated with a clerical review. Specialists with knowledge of the subject matter reviewed, edited, coded, and resolved inconsistent or incomplete responses. The code list used in Census 2000, containing over 1,000 categories, reflects the results of the Census Bureau’s experience with the 1990 ancestry question, research, and consultation with many ethnic experts. Many decisions were made to determine the classification of responses. These decisions affected the grouping of the tabulated data. For example, the Italian category includes the responses of Sicilian and Tuscan, as well as a number of other responses.

***Limitation of the data.*** Although some people consider religious affiliation a component of ethnic identity, the ancestry question was not designed to collect any information concerning religion. Thus, if a religion was given as an answer to the ancestry question, it was listed in the “Other groups” category.

Ancestry should not be confused with a person’s place of birth, although a person’s place of birth and ancestry may be the same (see “Place of Birth”).

The ancestry data in these tabulations are limited to groups that were not shown in the Hispanic origin and race tabulations. For example, since Mexican is shown in the Hispanic origin tables, it is not shown in the ancestry tables. Likewise, since Korean is shown in the race tables, it is not shown in the ancestry tables. Hispanic and race groups are included in the “Other groups” category for the ancestry tables in these tabulations.

Unlike other census questions, there was no imputation for nonresponse to the ancestry question.

---

**Comparability.** The ancestry question was first introduced in 1980 as “What is this person’s ancestry?” In 1990, the question was changed to “What is this person’s ancestry or ethnic origin?” to improve understanding and response. This question was used again in Census 2000.

The ancestry groups used as examples have changed over time. The changes were introduced to avoid or to minimize example-induced responses, and to ensure broad geographic and group coverage.

## **CITIZENSHIP STATUS**

The data on citizenship were derived from answers to long-form questionnaire Item 13, which was asked of a sample of the population. On the stateside questionnaire, respondents were asked to select one of five categories: (1) born in the United States, (2) born in Puerto Rico or a U.S. Island Area (such as Guam), (3) born abroad of American parent(s), (4) naturalized citizen, (5) not a citizen. On the Puerto Rico questionnaire, respondents were asked to select one of five categories: (1) born in Puerto Rico, (2) born in a U.S. state, District of Columbia, Guam, the U.S. Virgin Islands, or the Northern Mariana Islands, (3) born abroad of American parent or parent(s), (4) U.S. citizen by naturalization, (5) not a citizen of the United States. People not reporting citizenship were assigned citizenship based on a set of criteria including the citizenship status of other household members and place of birth. (See “Place of Birth.”)

**Citizen.** This category includes respondents who indicated that they were born in the United States, Puerto Rico, a U.S. Island Area, or abroad of American parent or parents. People who indicated that they were U.S. citizens through naturalization are also citizens.

**Not a citizen.** This category includes respondents who indicated that they were not U.S. citizens.

**Native.** The native population includes people born in the United States, Puerto Rico, or the U.S. Island Areas (such as Guam). People who were born in a foreign country but have at least one American (U.S. citizen) parent also are included in this category. The native population includes anyone who was a U.S. citizen at birth.

**Foreign born.** The foreign-born population includes all people who were not U.S. citizens at birth. Foreign-born people are those who indicated they were either a U.S. citizen by naturalization or they were not a citizen of the United States.

Census 2000 does not ask about immigration status. The population surveyed includes all people who indicated that the United States was their usual place of residence on the census date. The foreign-born population includes: immigrants (legal permanent residents), temporary migrants (e.g., students), humanitarian migrants (e.g., refugees), and unauthorized migrants (people illegally residing in the United States).

The foreign-born population is shown by selected area, country, or region of birth. The places of birth shown in data products were chosen based on the number of respondents who reported that area or country of birth. (See “Place of Birth.”)

**Comparability.** The citizenship status questions for the 2000 decennial census and the 1990 decennial census are identical.

## **DISABILITY STATUS**

The data on disability status were derived from answers to long-form questionnaire Items 16 and 17. Item 16 was a two-part question that asked about the existence of the following long-lasting conditions: (a) blindness, deafness, or a severe vision or hearing impairment (sensory disability) and (b) a condition that substantially limits one or more basic physical activities, such as walking, climbing stairs, reaching, lifting, or carrying (physical disability). Item 16 was asked of a sample of the population 5 years old and over.

---

Item 17 was a four-part question that asked if the individual had a physical, mental, or emotional condition lasting 6 months or more that made it difficult to perform certain activities. The four activity categories were: (a) learning, remembering, or concentrating (mental disability); (b) dressing, bathing, or getting around inside the home (self-care disability); (c) going outside the home alone to shop or visit a doctor's office (going outside the home disability); and (d) working at a job or business (employment disability). Categories 17a and 17b were asked of a sample of the population 5 years old and over; 17c and 17d were asked of a sample of the population 16 years old and over.

For data products that use the items individually, the following terms are used: sensory disability for 16a, physical disability for 16b, mental disability for 17a, self-care disability for 17b, going outside the home disability for 17c, and employment disability for 17d.

For data products that use a disability status indicator, individuals were classified as having a disability if any of the following three conditions were true: (1) they were 5 years old and over and had a response of "yes" to a sensory, physical, mental or self-care disability; (2) they were 16 years old and over and had a response of "yes" to going outside the home disability; or (3) they were 16 to 64 years old and had a response of "yes" to employment disability.

**Comparability.** The 1990 census data products did not include a general disability status indicator. Furthermore, a comparable indicator could not be constructed since the conceptual framework of the 1990 census was more limited. The questionnaire included only three types of disability in questions with four subparts. The questions asked about whether an individual had a condition that had lasted for 6 months or more and that (1) limited the kind or amount of work that he or she could do at a job, (2) prevented the individual from working at a job, (3) made it difficult to go outside the home alone (for example, to shop or visit a doctor's office), and (4) made it difficult to take care of his or her own personal needs, such as bathing, dressing, or getting around inside the home. The 1990 disability questions were asked on the long form questionnaire of the population 15 years old and over.

## **EDUCATIONAL ATTAINMENT**

Data on educational attainment were derived from answers to long-form questionnaire Item 9, which was asked of a sample of the population. Data on attainment are tabulated for the population 25 years old and over. However, when educational attainment is cross-tabulated by other variables, the universe may change. (For example, when educational attainment is crossed by disability status, the data are tabulated for the civilian noninstitutionalized population 18 to 34 years old.) People are classified according to the highest degree or level of school completed.

The order in which degrees were listed on the questionnaire suggested that doctorate degrees were "higher" than professional school degrees, which were "higher" than master's degrees. The question included instructions for people currently enrolled in school to report the level of the previous grade attended or the highest degree received. Respondents who did not report educational attainment or enrollment level were assigned the attainment of a person of the same age, race, Hispanic or Latino origin, occupation and sex, where possible, who resided in the same or a nearby area. Respondents who filled more than one box were edited to the highest level or degree reported.

The question included a response category that allowed respondents to report completing the 12th grade without receiving a high school diploma. It allowed people who received either a high school diploma or the equivalent, for example, passed the Test of General Educational Development (G.E.D.) and did not attend college, to be reported as "high school graduate(s)." The category "Associate degree" included people whose highest degree is an associate degree, which generally requires 2 years of college level work and is either in an occupational program that prepares them for a specific occupation, or an academic program primarily in the arts and sciences. The course work may or may not be transferable to a bachelor's degree. Master's degrees include the traditional MA and MS degrees and field-specific degrees, such as MSW, MEd, MBA, MLS, and MEng. Some examples of professional degrees include medicine, dentistry,



---

chiropractic, optometry, osteopathic medicine, pharmacy, podiatry, veterinary medicine, law, and theology. Vocational and technical training, such as barber school training; business, trade, technical, and vocational schools; or other training for a specific trade, are specifically excluded.

**High school graduate or higher.** This category includes people whose highest degree was a high school diploma or its equivalent, people who attended college but did not receive a degree, and people who received a college, university, or professional degree. People who reported completing the 12th grade but not receiving a diploma are not high school graduates.

**Not enrolled, not high school graduate.** This category includes people of compulsory school attendance age or above who were not enrolled in school and were not high school graduates. These people may be referred to as “high school dropouts.” However, there is no criterion regarding when they “dropped out” of school, so they may have never attended high school.

**Comparability.** From 1840 to 1930, the census measured educational attainment by means of a basic literacy question. In 1940, a single question was asked on highest grade of school completed. In the 1950 to 1980 censuses, a two-part question was used to construct highest grade or year of school completed. The question asked (1) the highest grade of school attended and (2) whether that grade was finished. For people who have not attended college, the response categories in the current educational attainment question should produce data that are comparable to data on highest grade completed from earlier censuses. For people who attended college, there is less comparability between years of school completed and highest degree.

Beginning in 1990, the response categories for people who have attended college were modified from earlier censuses because there was some ambiguity in interpreting responses in terms of the number of years of college completed. For instance, it was not clear whether “completed the fourth year of college,” “completed the senior year of college,” and “college graduate” were synonymous. Research conducted shortly before the 1990 census suggests that these terms were more distinct than in earlier decades, and this change may have threatened the ability to estimate the number of “college graduates” from the number of people reported as having completed the fourth or a higher year of college. It was even more difficult to make inferences about post-baccalaureate degrees and “Associate” degrees from highest year of college completed. Thus, comparisons of post-secondary educational attainment in the 2000 and 1990 censuses with data from the earlier censuses should be made with great caution.

Changes between 1990 and Census 2000 were slight. The two associate degree categories in 1990 were combined into one for Census 2000. “Some college, no degree” was split into two categories, “Some college credit, but less than 1 year,” and “1 or more years of college, no degree.” Prior to 1990, the college levels reported began with “Completed 1 year of college.” Beginning in 1990, the first category was “Some college, no degree,” which allowed people with less than 1 year of college to be given credit for college. Prior to 1990, they were included in “High school, 4 years.” The two revised categories will accommodate comparisons with either data series and allow the tabulation of students who completed at least 1 year of college, as some data users wish. This will not change the total number who completed some college.

The category “12th grade, no diploma” was counted as high school completion or “Completed high school, 4 years” prior to 1990 and as “Less than high school graduate” in 1990 and 2000. In the 1960 and subsequent censuses, people for whom educational attainment was not reported were assigned the same attainment level as a similar person whose residence was in the same or a nearby area. In the 1940 and 1950 censuses, people for whom educational attainment was not reported were not allocated.

In censuses prior to 1990, “median school years completed” was used as a summary measure of educational attainment. Using the current educational attainment question, the median can only be calculated for groups of which less than half the members have attended college. “Percent high school graduate or higher” and “percent bachelor’s degree or higher” are summary measures that can be calculated from the present data and offer quite readily interpretable measures of differences between population subgroups.

---

## EMPLOYMENT STATUS

The data on employment status (referred to as labor force status in previous censuses), were derived from answers to long-form questionnaire Items 21 and 25, which were asked of a sample of the population 15 years old and over. The series of questions on employment status was designed to identify, in this sequence: (1) people who worked at any time during the reference week; (2) people who did not work during the reference week, but who had jobs or businesses from which they were temporarily absent (excluding people on layoff); (3) people on temporary layoff who expected to be recalled to work within the next 6 months or who had been given a date to return to work, and who were available for work during the reference week; and (4) people who did not work during the reference week, who had looked for work during the reference week or the three previous weeks, and who were available for work during the reference week. (For more information, see “Reference Week.”)

The employment status data shown in Census 2000 tabulations relate to people 16 years old and over. In the 1940, 1950, and 1960 censuses, employment status data were presented for people 14 years old and over. The change in the universe was made in 1970 to agree with the official measurement of the labor force as revised in January 1967 by the U.S. Department of Labor. The 1970 census was the last to show employment data for people 14 and 15 years old.

**Employed.** All civilians 16 years old and over who were either (1) “at work”— those who did any work at all during the reference week as paid employees, worked in their own business or profession, worked on their own farm, or worked 15 hours or more as unpaid workers on a family farm or in a family business; or (2) were “with a job but not at work”— those who did not work during the reference week, but who had jobs or businesses from which they were temporarily absent because of illness, bad weather, industrial dispute, vacation, or other personal reasons. Excluded from the employed are people whose only activity consisted of work around their own house (painting, repairing, or own home housework) or unpaid volunteer work for religious, charitable, and similar organizations. Also excluded are all institutionalized people and people on active duty in the United States Armed Forces.

**Civilian employed.** This term is defined exactly the same as the term “employed” above.

**Unemployed.** All civilians 16 years old and over were classified as unemployed if they were neither “at work” nor “with a job but not at work” during the reference week, were looking for work during the last 4 weeks, and were available to start a job. Also included as unemployed were civilians 16 years old and over who: did not work at all during the reference week, were on temporary layoff from a job, had been informed that they would be recalled to work within the next 6 months or had been given a date to return to work, and were available to return to work during the reference week, except for temporary illness. Examples of job seeking activities were:

- Registering at a public or private employment office
- Meeting with prospective employers
- Investigating possibilities for starting a professional practice or opening a business
- Placing or answering advertisements
- Writing letters of application
- Being on a union or professional register

**Civilian labor force.** Consists of people classified as employed or unemployed in accordance with the criteria described above.

**Labor force.** All people classified in the civilian labor force (i.e., “employed” and “unemployed” people), plus members of the U.S. Armed Forces (people on active duty with the United States Army, Air Force, Navy, Marine Corps, or Coast Guard).



---

**Not in labor force.** All people 16 years old and over who are not classified as members of the labor force. This category consists mainly of students, individuals taking care of home or family, retired workers, seasonal workers enumerated in an off-season who were not looking for work, institutionalized people (all institutionalized people are placed in this category regardless of any work activities they may have done in the reference week), and people doing only incidental unpaid family work (fewer than 15 hours during the reference week).

**Worker.** The terms “worker” and “work” appear in connection with several subjects: employment status, journey-to-work, class of worker, and work status in 1999. Their meaning varies and, therefore, should be determined by referring to the definition of the subject in which they appear. When used in the concepts “Workers in Family,” “Workers in Family in 1999,” and “Full-Time, Year-Round Workers,” the term “worker” relates to the meaning of work defined for the “Work Status in 1999” subject.

**Full-time, year-round workers.** See “Work status in 1999.”

**Limitation of the data.** The census may understate the number of employed people because people who have irregular, casual, or unstructured jobs sometimes report themselves as not working. The number of employed people “at work” is probably overstated in the census (and conversely, the number of employed “with a job, but not at work” is understated) since some people who were on vacation or sick leave erroneously reported themselves as working. This problem has no effect on the total number of employed people. The reference week for the employment data is not the same calendar week for all people. Since people can change their employment status from 1 week to another, the lack of a uniform reference week may mean that the employment data do not reflect the reality of the employment situation of any given week. (For more information, see “Reference Week.”)

Note: The Census Bureau is aware there may be a problem or problems in the employment-status data of Census 2000 Summary File 3 (including tables P38, P43-P46, P149A-I, P150A-I, PCT35, PCT69A-I, and PCT70A-I). The labor force data for some places where colleges are located appear to overstate the number in the labor force, the number unemployed, and the percent unemployed, probably because of reporting or processing error. The exact cause is unknown, but the Census Bureau will continue to research the problem.

**Comparability.** The questionnaire items and employment status concepts for Census 2000 are essentially the same as those used in the 1970 to 1990 censuses. However, these concepts differ in many respects from those associated with the 1950 and 1960 censuses. Since employment data from the census are obtained from respondents in households, they differ from statistics based on reports from individual business establishments, farm enterprises, and certain government programs. People employed at more than one job are counted only once in the census and are classified according to the job at which they worked the greatest number of hours during the reference week. In statistics based on reports from business and farm establishments, people who work for more than one establishment may be counted more than once. Moreover, some establishment-based tabulations may exclude private household workers, unpaid family workers, and self-employed people, but may include workers less than 16 years old. Census tabulations count people who had a job but were not at work among the employed, but these people may be excluded from employment figures based on establishment payroll reports. Furthermore, census employment tabulations include people on the basis of place of residence regardless of where they work; whereas, establishment data report people at their place of work regardless of where they live. This latter consideration is particularly significant when comparing data for workers who commute between areas.

For several reasons, the unemployment figures of the Census Bureau are not comparable with published figures on unemployment compensation claims. For example, figures on unemployment compensation claims exclude people who have exhausted their benefit rights, new workers who have not earned rights to unemployment insurance, and people losing jobs not covered by unemployment insurance systems (including some workers in agriculture, domestic services, and religious organizations, and self-employed and unpaid family workers). In addition, the qualifications for drawing unemployment compensation differ from the definition of unemployment used by the Census Bureau. People working only a few hours during the week and people with a job, but not at work are sometimes eligible for unemployment compensation but are classified as “employed” in the census. Differences in the geographical distribution of unemployment data arise because the place where claims are filed may not necessarily be the same as the place of residence of the unemployed worker.

---

The figures on employment status from the decennial census are generally comparable with similar data collected in the Current Population Survey, which is the official source of the monthly national unemployment rate. However, some differences may exist because of variations between the two data sources in enumeration and processing techniques.

### **GRADE IN WHICH ENROLLED**

The data on grade or level in which enrolled were derived from long-form questionnaire Item 8b, which was asked of a sample of the population. People who were enrolled in school were classified as enrolled in “Nursery school, preschool,” “Kindergarten,” “Grade 1 to 4” or “Grade 5 to 8,” “Grade 9 to 12,” “College undergraduate years (freshman to senior)” or “Graduate and professional school (for example: medical, dental, or law school).”

**Comparability.** Grade of enrollment was first available in the 1940 census, where it was obtained from responses to the question on highest grade of school completed. Enumerators were instructed that “for a person still in school, the last grade completed will be the grade preceding the one in which he or she was now enrolled.” From 1950 to 1980, grade of enrollment was obtained from the highest grade attended in the two-part question used to measure educational attainment. (For more information, see the discussion under “Educational Attainment.”) The form of the question from which level of enrollment was derived in the 1990 census most closely corresponds to the question used in 1940. While data from prior censuses can be aggregated to provide levels of enrollment comparable to the 1990 census and Census 2000, the data from these sources cannot be disaggregated to show single grade of enrollment as in previous censuses.

In the 1990 census, people who were enrolled in school were classified as enrolled in “preprimary school,” “elementary or high school,” or “college,” according to their response to long-form questionnaire Item 12 (years of school completed or highest degree received). Those who were enrolled and reported completing nursery school or less were classified as enrolled in “preprimary school,” which includes kindergarten. Similarly, those enrolled who had completed at least kindergarten, but not high school, were classified as enrolled in elementary or high school. The enrolled who also reported completing high school or some college or having received a post-secondary degree were classified as enrolled in “college.” Those who reported completing the twelfth grade but receiving “NO DIPLOMA” were classified as enrolled in high school.

The Census 2000 question is the first to be asked only of the enrolled and does not serve to measure both year of enrollment and educational attainment. While the attainment item in 1990 served the needs for educational attainment data better than the question used in earlier censuses, it did not serve reporting of enrollment level well.

### **GRANDPARENTS AS CAREGIVERS**

The data on grandparents as caregivers were derived from answers to long-form questionnaire Item 19, which was asked of a sample of the population 15 years old and over. Data were collected on whether a grandchild lives in the household, whether the grandparent has responsibility for the basic needs of the grandchild, and the duration of that responsibility. Because of the very low number of people under 30 years old who are grandparents, data are only shown for people 30 years old and over.

**Existence of a grandchild in the household.** This was determined by a “Yes” answer to the sample question, “Does this person have any of his/her own grandchildren under the age of 18 living in this house or apartment?”

**Responsibility for basic needs.** This question determines if the grandparent is financially responsible for food, shelter, clothing, day care, etc., for any or all grandchildren living in the household.

**Duration of responsibility.** The answer refers to the grandchild for whom the grandparent has been responsible for the longest period of time. Duration categories ranged from less than 6 months to 5 years or more.

---

**Comparability.** These questions are new to Census 2000. The Personal Responsibility and Work Opportunity Reconciliation Act of 1996 mandated that the decennial census collect data on this subject.

## GROUP QUARTERS

The group quarters population includes all people not living in households. Two general categories of people in group quarters are recognized: (1) the institutionalized population and (2) the noninstitutionalized population.

**Institutionalized population.** The institutionalized population includes people under formally authorized, supervised care or custody in institutions at the time of enumeration; such as correctional institutions, nursing homes, and juvenile institutions.

**Noninstitutionalized population.** The noninstitutionalized population includes all people who live in group quarters other than institutions, such as college dormitories, military quarters, and group homes. Also, included are staff residing at institutional group quarters.

For a complete description of the types of group quarters included in Census 2000, see the Technical Documentation for Summary File 1, 2000 Census of Population and Housing, at <http://www.census.gov/prod/cen2000/doc/sf1.pdf>.

## HISPANIC OR LATINO

The data on the Hispanic or Latino population, which was asked of all people, were derived from answers to long-form questionnaire Item 5, and short-form questionnaire Item 7. The terms “Spanish,” “Hispanic origin,” and “Latino” are used interchangeably. Some respondents identify with all three terms, while others may identify with only one of these three specific terms. Hispanics or Latinos who identify with the terms “Spanish,” “Hispanic,” or “Latino” are those who classify themselves in one of the specific Hispanic or Latino categories listed on the questionnaire — “Mexican,” “Puerto Rican,” or “Cuban” — as well as those who indicate that they are “other Spanish, Hispanic, or Latino.” People who do not identify with one of the specific origins listed on the questionnaire but indicate that they are “other Spanish, Hispanic, or Latino” are those whose origins are from Spain, the Spanish-speaking countries of Central or South America, the Dominican Republic, or people identifying themselves generally as Spanish, Spanish-American, Hispanic, Hispano, Latino, and so on. All write-in responses to the “other Spanish/Hispanic/Latino” category were coded.

Origin can be viewed as the heritage, nationality group, lineage, or country of birth of the person or the person’s parents or ancestors before their arrival in the United States. People who identify their origin as Spanish, Hispanic, or Latino may be of any race.

Some tabulations are shown by the origin of the householder. In all cases where the origin of households, families, or occupied housing units is classified as Spanish, Hispanic, or Latino, the origin of the householder is used. (For more information, see the discussion of householder under “Household Type and Relationship.”)

If an individual could not provide a Hispanic origin response, their origin was assigned using specific rules of precedence of household relationship. For example, if origin was missing for a natural-born daughter in the household, then either the origin of the householder, another natural-born child, or the spouse of the householder was assigned. If Hispanic origin was not reported for anyone in the household, the origin of a householder in a previously processed household with the same race was assigned. This procedure is a variation of the general imputation procedures described in “Accuracy of the Data,” and is similar to those used in 1990, except that for Census 2000, race and Spanish surnames were used to assist in assigning an origin. (For more information, see the “Comparability” section below.)

**Comparability.** There are two important changes to the Hispanic origin question for Census 2000. First, the sequence of the race and Hispanic origin questions for Census 2000 differs from that in 1990; in 1990, the race question preceded the Hispanic origin question. Testing prior to

---

Census 2000 indicated that response to the Hispanic origin question could be improved by placing it before the race question without affecting the response to the race question. Second, there is an instruction preceding the Hispanic origin question indicating that respondents should answer both the Hispanic origin and the race questions. This instruction was added to give emphasis to the distinct concepts of the Hispanic origin and race questions and to emphasize the need for both pieces of information.

Furthermore, there has been a change in the processing of the Hispanic origin and race responses. In 1990, the Hispanic origin question and the race question had separate edits; therefore, although information may have been present on the questionnaire, it was not fully utilized due to the discrete nature of the edits. However, for Census 2000, there was a joint race and Hispanic origin edit which for example, made use of race responses in the Hispanic origin question to impute a race if none was given.

## **HOUSEHOLD TYPE AND RELATIONSHIP**

### **Household**

A household includes all of the people who occupy a housing unit. (People not living in households are classified as living in group quarters.) A housing unit is a house, an apartment, a mobile home, a group of rooms, or a single room occupied (or if vacant, intended for occupancy) as separate living quarters. Separate living quarters are those in which the occupants live separately from any other people in the building and that have direct access from the outside of the building or through a common hall. The occupants may be a single family, one person living alone, two or more families living together, or any other group of related or unrelated people who share living quarters.

In 100-percent tabulations, the count of households or householders always equals the count of occupied housing units. In sample tabulations, the numbers may differ as a result of the weighting process.

**Average household size.** A measure obtained by dividing the number of people in households by the total number of households (or householders). In cases where household members are tabulated by race or Hispanic origin, household members are classified by the race or Hispanic origin of the householder rather than the race or Hispanic origin of each individual. Average household size is rounded to the nearest hundredth.

### **Relationship to Householder**

**Householder.** The data on relationship to householder were derived from the question, "How is this person related to Person 1," which was asked of Persons 2 and higher in housing units. One person in each household is designated as the householder (Person 1). In most cases, the householder is the person, or one of the people, in whose name the home is owned, being bought, or rented. If there is no such person in the household, any adult household member 15 years old and over could be designated as the householder (i.e., Person 1).

Households are classified by type according to the sex of the householder and the presence of relatives. Two types of householders are distinguished: family householders and nonfamily householders. A family householder is a householder living with one or more individuals related to him or her by birth, marriage, or adoption. The householder and all of the people in the household related to him or her are family members. A nonfamily householder is a householder living alone or with nonrelatives only.

**Spouse (husband/wife).** A spouse (husband/wife) is a person married to and living with a householder. People in formal marriages, as well as people in common-law marriages, are included. The number of spouses is equal to the number of "married-couple families" or "married-couple households" in 100-percent tabulations. Marital status categories cannot be inferred from the 100-percent tabulations since the marital status question was not included on the 100-percent form. In sample tabulations, the number of spouses may not be equal to the number of married-couple households due to the differences in the weighting procedures for sample data.

---

**Child.** A child is a son or daughter by birth, a stepchild, or an adopted child of the householder, regardless of the child's age or marital status. The category excludes sons-in-law, daughters-in-law, and foster children.

*Natural-born son/daughter.* Natural-born son/daughter includes a son or daughter of the householder by birth, regardless of the age of the child.

*Adopted son/daughter.* Adopted son/daughter includes a son or daughter of the householder by legal adoption, regardless of the age of the child. If a stepson/stepdaughter of the householder has been legally adopted by the householder, the child is then classified as an adopted child.

**Stepson/stepdaughter.** Stepson/stepdaughter includes a son or daughter of the householder through marriage but not by birth, regardless of the age of the child. If a stepson/stepdaughter of the householder has been legally adopted by the householder, the child is then classified as an adopted child.

**Own child.** Own child is a never-married child under 18 years who is a son or daughter of the householder by birth, marriage (a stepchild), or adoption. For 100-percent tabulations, own children consists of all sons/daughters of householders who are under 18 years old. For sample data, own children consists of sons/daughters of householders who are under 18 years old and who have never been married. Therefore, numbers of own children of householders may be different in these two tabulations since marital status was not collected as a 100-percent item in Census 2000.

In certain tabulations, own children are further classified as living with two parents or with one parent only. Own children living with two parents are by definition found only in married-couple families. In a subfamily, an "own child" is a child under 18 years old who is a natural-born child, stepchild, or an adopted child of a mother in a mother-child subfamily, a father in father-child subfamily, or either spouse in a married-couple subfamily. (Note: In the tabulation under "EMPLOYMENT STATUS" of own children under 6 years by employment status of parents, the number of "own children" includes any child under 6 years old in a family or a subfamily who is a son or daughter, by birth, marriage, or adoption, of a member of the householder's family, but not necessarily of the householder.)

*Related children.* Related children include the sons and daughters of the householder (including natural-born, adopted, or stepchildren) and all other people under 18 years old, regardless of marital status, in the household, who are related to the householder, except the spouse of the householder. Foster children are not included since they are not related to the householder.

**Other relatives.** Other relatives include any household member related to the householder by birth, marriage, or adoption, but not included specifically in another relationship category. In certain detailed tabulations, the following categories may be shown:

*Grandchild.* A grandchild is a grandson or granddaughter of the householder.

*Brother/sister.* Brother/sister refers to the brother or sister of the householder, including stepbrothers, stepsisters, and brothers and sisters by adoption. Brothers-in-law and sisters-in-law are included in the "Other relative" category on the questionnaire.

*Parent.* Parent refers to the father or mother of the householder, including a stepparent or adoptive parent. Fathers-in-law and mothers-in-law are included in the "Parent-in-law" category on the questionnaire.

*Parent-in-law.* A parent-in-law is the mother-in-law or father-in-law of the householder.

*Son-in-law/daughter-in-law.* A son-in-law/daughter-in-law, by definition, is a spouse of the child of the householder.

*Other relatives.* Other relatives include anyone not listed in a reported category above who is related to the householder by birth, marriage, or adoption (brother-in-law, grandparent, nephew, aunt, cousin, and so forth).

---

**Nonrelatives.** Nonrelatives include any household member not related to the householder by birth, marriage, or adoption, including foster children. The following categories may be presented in more detailed tabulations:

*Roomer, boarder.* A roomer or boarder is a person who lives in a room in the household of Person 1 (householder). Some sort of cash or noncash payment (e.g., chores) is usually made for their living accommodations.

*Housemate or roommate.* A housemate or roommate is a person who is not related to the householder and who shares living quarters primarily to share expenses.

*Unmarried partner.* An unmarried partner is a person who is not related to the householder, who shares living quarters, and who has a close personal relationship with the householder.

*Foster child.* A foster child is a person who is under 18 years old placed by the local government in a household to receive parental care. They may be living in the household for just a brief period or for several years. Foster children are nonrelatives of the householder. If the foster child is also related to the householder, the child should be classified as that specific relative.

*Other nonrelatives.* Other nonrelatives includes individuals who are not related by birth, marriage, or adoption to the householder and who are not described by the categories given above.

### **Unrelated Individual**

An unrelated individual is: (1) a householder living alone or with nonrelatives only, (2) a household member who is not related to the householder, or (3) a person living in group quarters who is not an inmate of an institution.

### **Family Type**

A family includes a householder and one or more other people living in the same household who are related to the householder by birth, marriage, or adoption. All people in a household who are related to the householder are regarded as members of his or her family. A family household may contain people not related to the householder, but those people are not included as part of the householder's family in census tabulations. Thus, the number of family households is equal to the number of families, but family households may include more members than do families. A household can contain only one family for purposes of census tabulations. Not all households contain families since a household may be comprised of a group of unrelated people or of one person living alone.

Families are classified by type as either a "married-couple family" or "other family" according to the presence of a spouse. "Other family" is further broken out according to the sex of the householder. The data on family type are based on answers to questions on sex and relationship that were asked on a 100-percent basis.

*Married-couple family.* This category includes a family in which the householder and his or her spouse are enumerated as members of the same household.

*Other family:*

*Male householder, no wife present.* This category includes a family with a male maintaining a household with no wife of the householder present.

*Female householder, no husband present.* This category includes a family with a female maintaining a household with no husband of the householder present.

*Nonfamily household.* This category includes a householder living alone or with nonrelatives only.



---

**Average family size.** A measure obtained by dividing the number of people in families by the total number of families (or family householders). In cases where this measure is tabulated by race or Hispanic origin, the race or Hispanic origin refers to that of the householder rather than to the race or Hispanic origin of each individual. Average family size is rounded to the nearest hundredth.

### **Subfamily**

A subfamily is a married couple with or without own children under 18 years old who are never-married, or a single parent with one or more own never-married children under 18 years old. A subfamily does not maintain their own household, but lives in a household where the householder or householder's spouse is a relative. Subfamilies are defined during processing of sample data.

In some labor force tabulations, both one-parent families and one-parent subfamilies are included in the total number of children living with one parent, while both married-couple families and married-couple subfamilies are included in the total number of children living with two parents.

### **Unmarried-Partner Household**

An unmarried-partner household is a household that includes a householder and an "unmarried partner." An "unmarried partner" can be of the same or of the opposite sex of the householder. An "unmarried partner" in an "unmarried-partner household" is an adult who is unrelated to the householder, but shares living quarters and has a close personal relationship with the householder. An unmarried-partner household may also be a family household or a nonfamily household, depending on the presence or absence of another person in the household who is related to the householder. There may be only one unmarried-partner per household, and an unmarried partner may not be included in a married-couple household as the householder cannot have both a spouse and an unmarried partner.

**Comparability.** The 1990 relationship category, "Natural-born or adopted son/daughter" has been replaced by "Natural-born son/daughter" and "Adopted son/daughter." The following categories were added in Census 2000: "Parent-in-law" and "Son-in-law/daughter-in-law." The 1990 nonrelative category, "Roomer, boarder, or foster child" was replaced by two categories: "Roomer, boarder" and "Foster child." In 2000, foster children had to be in the local government's foster care system to be so classified. In 1990, foster children were estimated to be those children in households who were not related to the householder and for whom there were no people 18 years old and over who may have been their parents. In 1990, stepchildren who were adopted by the householder were still classified as stepchildren. In 2000, stepchildren who were legally adopted by the householder were classified as adopted children. Own children shown in 100-percent tabulations may be of any marital status. For comparability with previous censuses, own children shown for sample data are still restricted to never-married children. Some tables may show relationship to householder and be labeled "child." These tabulations include all marital status categories of natural-born, adopted, or stepchildren. Because of changes in editing procedures, same sex unmarried-partner households in 1990 should not be compared with same sex unmarried-partner households in Census 2000.

### **INCOME IN 1999**

The data on income in 1999 were derived from answers to long-form questionnaire Items 31 and 32, which were asked of a sample of the population 15 years old and over. "Total income" is the sum of the amounts reported separately for wage or salary income; net self-employment income; interest, dividends, or net rental or royalty income or income from estates and trusts; social security or railroad retirement income; Supplemental Security Income (SSI); public assistance or welfare payments; retirement, survivor, or disability pensions; and all other income.

"Earnings" are defined as the sum of wage or salary income and net income from self-employment. "Earnings" represent the amount of income received regularly for people 16 years old and over before deductions for personal income taxes, social security, bond purchases, union dues, medicare deductions, etc.

---

Receipts from the following sources are not included as income: capital gains, money received from the sale of property (unless the recipient was engaged in the business of selling such property); the value of income “in kind” from food stamps, public housing subsidies, medical care, employer contributions for individuals, etc.; withdrawal of bank deposits; money borrowed; tax refunds; exchange of money between relatives living in the same household; and gifts and lump-sum inheritances, insurance payments, and other types of lump-sum receipts.

### **Income Type in 1999**

The eight types of income reported in the census are defined as follows:

1. **Wage or salary income.** Wage or salary income includes total money earnings received for work performed as an employee during the calendar year 1999. It includes wages, salary, armed forces pay, commissions, tips, piece-rate payments, and cash bonuses earned before deductions were made for taxes, bonds, pensions, union dues, etc.
2. **Self-employment income.** Self-employment income includes both farm and nonfarm self-employment income. Nonfarm self-employment income includes net money income (gross receipts minus expenses) from one’s own business, professional enterprise, or partnership. Gross receipts include the value of all goods sold and services rendered. Expenses include costs of goods purchased, rent, heat, light, power, depreciation charges, wages and salaries paid, business taxes (not personal income taxes), etc. Farm self-employment income includes net money income (gross receipts minus operating expenses) from the operation of a farm by a person on his or her own account, as an owner, renter, or sharecropper. Gross receipts include the value of all products sold, government farm programs, money received from the rental of farm equipment to others, and incidental receipts from the sale of wood, sand, gravel, etc. Operating expenses include cost of feed, fertilizer, seed, and other farming supplies, cash wages paid to farmhands, depreciation charges, cash rent, interest on farm mortgages, farm building repairs, farm taxes (not state and federal personal income taxes), etc. The value of fuel, food, or other farm products used for family living is not included as part of net income.
3. **Interest, dividends, or net rental income.** Interest, dividends, or net rental income includes interest on savings or bonds, dividends from stockholdings or membership in associations, net income from rental of property to others and receipts from boarders or lodgers, net royalties, and periodic payments from an estate or trust fund.
4. **Social security income.** Social security income includes social security pensions and survivors benefits, permanent disability insurance payments made by the Social Security Administration prior to deductions for medical insurance, and railroad retirement insurance checks from the U.S. government. Medicare reimbursements are not included.
5. **Supplemental Security Income (SSI).** Supplemental Security Income (SSI) is a nationwide U.S. assistance program administered by the Social Security Administration that guarantees a minimum level of income for needy aged, blind, or disabled individuals. The census questionnaire for Puerto Rico asked about the receipt of SSI; however, SSI is not a federally administered program in Puerto Rico. Therefore, it is probably not being interpreted by most respondents as the same as SSI in the United States. The only way a resident of Puerto Rico could have appropriately reported SSI would have been if they lived in the United States at any time during calendar year 1999 and received SSI.
6. **Public assistance income.** Public assistance income includes general assistance and Temporary Assistance to Needy Families (TANF). Separate payments received for hospital or other medical care (vendor payments) are excluded. This does not include Supplemental Security Income (SSI).
7. **Retirement income.** Retirement income includes: (1) retirement pensions and survivor benefits from a former employer; labor union; or federal, state, or local government; and the



---

U.S. military; (2) income from workers' compensation; disability income from companies or unions; federal, state, or local government; and the U.S. military; (3) periodic receipts from annuities and insurance; and (4) regular income from IRA and KEOGH plans. This does not include social security income.

8. **All other income.** All other income includes unemployment compensation, Veterans' Administration (VA) payments, alimony and child support, contributions received periodically from people not living in the household, military family allotments, and other kinds of periodic income other than earnings.

**Income of households.** This includes the income of the householder and all other individuals 15 years old and over in the household, whether they are related to the householder or not. Because many households consist of only one person, average household income is usually less than average family income. Although the household income statistics cover calendar year 1999, the characteristics of individuals and the composition of households refer to the time of enumeration (April 1, 2000). Thus, the income of the household does not include amounts received by individuals who were members of the household during all or part of calendar year 1999 if these individuals no longer resided in the household at the time of enumeration. Similarly, income amounts reported by individuals who did not reside in the household during 1999 but who were members of the household at the time of enumeration are included. However, the composition of most households was the same during 1999 as at the time of enumeration.

**Income of families.** In compiling statistics on family income, the incomes of all members 15 years old and over related to the householder are summed and treated as a single amount. Although the family income statistics cover calendar year 1999, the characteristics of individuals and the composition of families refer to the time of enumeration (April 1, 2000). Thus, the income of the family does not include amounts received by individuals who were members of the family during all or part of calendar year 1999 if these individuals no longer resided with the family at the time of enumeration. Similarly, income amounts reported by individuals who did not reside with the family during 1999 but who were members of the family at the time of enumeration are included. However, the composition of most families was the same during 1999 as at the time of enumeration.

**Income of individuals.** Income for individuals is obtained by summing the eight types of income for each person 15 years old and over. The characteristics of individuals are based on the time of enumeration (April 1, 2000), even though the amounts are for calendar year 1999.

**Median income.** The median divides the income distribution into two equal parts: one-half of the cases falling below the median income and one-half above the median. For households and families, the median income is based on the distribution of the total number of households and families including those with no income. The median income for individuals is based on individuals 15 years old and over with income. Median income for households, families, and individuals is computed on the basis of a standard distribution (see the "Standard Distributions" section under "Derived Measures"). Median income is rounded to the nearest whole dollar. Median income figures are calculated using linear interpolation if the width of the interval containing the estimate is \$2,500 or less. If the width of the interval containing the estimate is greater than \$2,500, Pareto interpolation is used. (For more information on medians and interpolation, see "Derived Measures.")

**Aggregate income.** Aggregate income is the sum of all incomes for a particular universe. Aggregate income is subject to rounding, which means that all cells in a matrix are rounded to the nearest hundred dollars. (For more information, see "Aggregate" under "Derived Measures.")

**Mean income.** Mean income is the amount obtained by dividing the aggregate income of a particular statistical universe by the number of units in that universe. Thus, mean household income is obtained by dividing total household income by the total number of households. (The aggregate used to calculate mean income is rounded. For more information, see "Aggregate income.")

---

For the various types of income, the means are based on households having those types of income. For households and families, the mean income is based on the distribution of the total number of households and families including those with no income. The mean income for individuals is based on individuals 15 years old and over with income. Mean income is rounded to the nearest whole dollar.

Care should be exercised in using and interpreting mean income values for small subgroups of the population. Because the mean is influenced strongly by extreme values in the distribution, it is especially susceptible to the effects of sampling variability, misreporting, and processing errors. The median, which is not affected by extreme values, is, therefore, a better measure than the mean when the population base is small. The mean, nevertheless, is shown in some data products for most small subgroups because, when weighted according to the number of cases, the means can be added to obtain summary measures for areas and groups other than those shown in census tabulations. (For more information on means, see “Derived Measures.”)

**Earnings.** Earnings are defined as the sum of wage or salary income and net income from self-employment. “Earnings” represent the amount of income received regularly for people 16 years old and over before deductions for personal income taxes, social security, bond purchases, union dues, medicare deductions, etc.

**Median earnings.** The median divides the earnings distribution into two equal parts: one-half of the cases falling below the median earnings and one-half above the median. Median earnings is restricted to individuals 16 years old and over and is computed on the basis of a standard distribution (see the “Standard Distributions” section under “Derived Measures”). Median earnings figures are calculated using linear interpolation if the width of the interval containing the estimate is \$2,500 or less. If the width of the interval containing the estimate is greater than \$2,500, Pareto interpolation is used. (For more information on medians and interpolation, see “Derived Measures.”)

**Aggregate earnings.** Aggregate earnings are the sum of wage/salary and net self-employment income for a particular universe of people 16 years old and over. Aggregate earnings are subject to rounding, which means that all cells in a matrix are rounded to the nearest hundred dollars. (For more information, see “Aggregate” under “Derived Measures.”)

**Mean earnings.** Mean earnings is calculated by dividing aggregate earnings by the population 16 years old and over with earnings. (The aggregate used to calculate mean earnings is rounded. For more information, see “Aggregate earnings.”) Mean earnings is rounded to the nearest whole dollar. (For more information on means, see “Derived Measures.”)

**Per capita income.** Per capita income is the mean income computed for every man, woman, and child in a particular group. It is derived by dividing the total income of a particular group by the total population in that group. (The aggregate used to calculate per capita income is rounded. For more information, see “Aggregate” under “Derived Measures.”) Per capita income is rounded to the nearest whole dollar. (For more information on means, see “Derived Measures.”)

**Limitation of the data.** Since answers to income questions are frequently based on memory and not on records, many people tended to forget minor or sporadic sources of income and, therefore, underreport their income. Underreporting tends to be more pronounced for income sources that are not derived from earnings, such as public assistance, interest, dividends, and net rental income.

Extensive computer editing procedures were instituted in the data processing operation to reduce some of these reporting errors and to improve the accuracy of the income data. These procedures corrected various reporting deficiencies and improved the consistency of reported income items associated with work experience and information on occupation and class of worker. For example, if people reported they were self employed on their own farm, not incorporated, but had reported

---

wage and salary earnings only, the latter amount was shifted to self-employment income. Also, if any respondent reported total income only, the amount was generally assigned to one of the types of income items according to responses to the work experience and class-of-worker questions. Another type of problem involved nonreporting of income data. Where income information was not reported, procedures were devised to impute appropriate values with either no income or positive or negative dollar amounts for the missing entries. (For more information on imputation, see “Accuracy of the Data.”)

In income tabulations for households and families, the lowest income group (for example, less than \$10,000) includes units that were classified as having no 1999 income. Many of these were living on income “in kind,” savings, or gifts, were newly created families, or were families in which the sole breadwinner had recently died or left the household. However, many of the households and families who reported no income probably had some money income that was not reported in the census.

**Comparability.** The income data collected in the 1970, 1980, and 1990 censuses are similar to Census 2000 data, but there are variations in the detail of the questions. In 1990, income information for 1989 was collected from people in approximately 17 percent of all housing units and group quarters. Each person 15 years old and over was required to report:

- Wage or salary income
- Net nonfarm self-employment income
- Net farm self-employment income
- Interest, dividend, or net rental or royalty income
- Social security or railroad retirement income
- Supplemental Security Income (SSI), Aid to Families With Dependent Children (AFDC), or other public assistance income
- Retirement, survivor, or disability income
- Income from all other sources

Since the number of respondents reporting farm self-employment income has become smaller over the years, the farm and nonfarm self-employment items were combined into one item for Census 2000. Data users are still able to obtain an estimate of “farm self-employment” income by looking at net self-employment income in combination with other labor force related questions such as “occupation of longest job.” Supplemental Security Income (SSI) was asked separately from other public assistance income or welfare received from a state or local welfare office in Census 2000.

Between the 1990 census and Census 2000, there were minor differences in the processing of the data. In both censuses, all people with missing values in one or more of the detailed type of income items were designated as allocated. Each missing entry was imputed either as a “no” or as a dollar amount. If total income was reported and one or more of the type of income fields was not answered, then the entry in total income generally was assigned to one of the income types according to the socioeconomic characteristics of the income recipient. This person was designated as unallocated.

In 2000 and 1990, all nonrespondents with income not reported (whether householders or other people) were assigned the reported income of people with similar characteristics. (For more information on imputation, see “Accuracy of the Data.”)

In 1980, income information for 1979 was collected from people in approximately 19 percent of all housing units and group quarters. Each person 15 years old and over was required to report:

- Wage or salary income
- Net nonfarm self-employment income

- 
- Net farm self-employment income
  - Interest, dividend, or net rental or royalty income
  - Social security or railroad retirement income
  - Supplemental Security Income (SSI), Aid to Families With Dependent Children (AFDC), or other public assistance income
  - Income from all other sources

There was a difference in the method of computer derivation of aggregate income from individual amounts. In the 1980 census, income amounts less than \$100,000 were coded in tens of dollars, and amounts of \$100,000 or more were coded in thousands of dollars; \$5 was added to each amount coded in tens of dollars and \$500 to each amount coded in thousands of dollars. Entries of \$999,000 or more were treated as \$999,500 and losses of \$9,999 or more were treated as minus \$9,999. In the 1990 and 2000 censuses, income amounts less than \$999,999 were keyed to the nearest dollar. Amounts of \$999,999 or more were treated as \$999,999 and losses of \$9,999 or more were treated as minus \$9,999 in all of the computer derivations of aggregate income.

In 1970, information on income in 1969 was obtained from all members in every fifth housing unit 14 years old and over and small group quarters (less than 15 people) and every fifth person in all other group quarters. Each person 14 years old and over was required to report:

- Wage or salary income
- Net nonfarm self-employment income
- Net farm self-employment income
- Social security or railroad retirement income
- Supplemental Security Income (SSI), Aid to Families With Dependent Children (AFDC), or other public assistance income
- Income from all other sources

If a person reported a dollar amount in wage or salary, net nonfarm self-employment income, or net farm self-employment income, the person was considered as unallocated only if no further dollar amounts were imputed for any additional missing entries.

In 1960, data on income were obtained from all members 14 years old and over in every fourth housing unit and from every fourth person 14 years old and over living in group quarters. Each person was required to report wage or salary income, net self-employment income, and income other than earnings received in 1959. An assumption was made in the editing process that no other type of income was received by a person who reported the receipt of either wage and salary income or self-employment but who had failed to report the receipt of other money income.

For several reasons, the income data shown in census tabulations are not directly comparable with those that may be obtained from statistical summaries of income tax returns. Income, as defined for federal tax purposes, differs somewhat from the Census Bureau concept. Moreover, the coverage of income tax statistics is different because of the exemptions of people having small amounts of income and the inclusion of net capital gains in tax returns. Furthermore, members of some families file separate returns and others file joint returns; consequently, the income reporting unit is not consistently either a family or a person.

The earnings data shown in census tabulations are not directly comparable with earnings records of the Social Security Administration. The earnings record data for 1999 excluded the earnings of some civilian government employees, some employees of nonprofit organizations, workers covered by the Railroad Retirement Act, and people not covered by the program because of insufficient earnings. Because census data are obtained from household questionnaires, they may differ from Social Security Administration earnings record data, which are based upon employers' reports and the federal income tax returns of self-employed people.

---

The Bureau of Economic Analysis (BEA) of the Department of Commerce publishes annual data on aggregate and per-capita personal income received by the population for states, metropolitan areas, and selected counties. Aggregate income estimates based on the income statistics shown in census products usually would be less than those shown in the BEA income series for several reasons. The Census Bureau data are obtained directly from households; whereas, the BEA income series is estimated largely on the basis of data from administrative records of business and governmental sources. Moreover, the definitions of income are different. The BEA income series includes some items not included in the income data shown in census publications, such as income "in kind," income received by nonprofit institutions, the value of services of banks and other financial intermediaries rendered to people without the assessment of specific charges, medicare payments, and the income of people who died or emigrated prior to April 1, 2000. On the other hand, the census income data include contributions for support received from people not residing in the same household if the income is received on a regular basis.

In comparing income data for 1999 with earlier years, it should be noted that an increase or decrease in money income does not necessarily represent a comparable change in real income, unless adjustments for changes in prices are made.

### **INDUSTRY, OCCUPATION, AND CLASS OF WORKER**

The data on industry, occupation, and class of worker were derived from answers to long-form questionnaire Items 27, 28, and 29 respectively, which were asked of a sample of the population 15 years old and over. Information on industry relates to the kind of business conducted by a person's employing organization; occupation describes the kind of work a person does on the job.

For employed people, the data refer to the person's job during the reference week. For those who worked at two or more jobs, the data refer to the job at which the person worked the greatest number of hours during the reference week. For unemployed people, the data refer to their last job. The industry and occupation statistics are derived from the detailed classification systems developed for Census 2000 as described below.

Respondents provided the data for the tabulations by writing on the questionnaires descriptions of their industry and occupation. These descriptions were data captured and sent to an automated coder (computer software), which assigned a portion of the written entries to categories in the classification system. The automated system assigned codes to 59 percent of the industry entries and 56 percent of the occupation entries. Those cases not coded by the computer were referred to clerical staff in the Census Bureau's National Processing Center in Jeffersonville, Indiana, for coding. The clerical staff converted the written questionnaire responses to codes by comparing these responses to entries in the *Alphabetical Index of Industries and Occupations*. For the industry code, these coders also referred to an Employer Name List. This list, prepared from the American Business Index (ABI), contained the names of business establishments and their North American Industrial Classification System (NAICS) codes converted to population census equivalents. This list facilitated coding and maintained industrial classification comparability.

#### **Industry**

The industry classification system used during Census 2000 was developed for the census and consists of 265 categories for employed people, classified into 14 major industry groups. From 1940 through 1990, the industrial classification has been based on the *Standard Industrial Classification (SIC) Manual*. The Census 2000 classification was developed from the 1997 North American Industry Classification System (NAICS) published by the Office of Management and Budget, Executive Office of the President. NAICS is an industry description system that groups establishments into industries based on the activities in which they are primarily engaged.

The NAICS differs from most industry classifications because it is a supply-based, or production-oriented economic concept. Census data, which were collected from households, differ in detail and nature from those obtained from establishment surveys. Therefore, the census classification system, while defined in NAICS terms, cannot reflect the full detail in all categories.

---

NAICS shows a more detailed hierarchical structure than that used for Census 2000. The expansion from 11 divisions in the SIC to 20 sectors in the NAICS provides groupings that are meaningful and useful for economic analysis. Various statistical programs that previously sampled or published at the SIC levels face problems with the coverage for 20 sectors instead of 11 divisions. These programs requested an alternative aggregation structure for production purposes which was approved and issued by the Office of Management and Budget on May 15, 2001, in the clarification Memorandum No. 2, "NAICS Alternate Aggregation Structure for Use by U.S. Statistical Agencies." Several census data products will use the alternative aggregation, while others, such as Summary File 3 and Summary File 4, will use more detail.

## **Occupation**

The occupational classification system used during Census 2000 consists of 509 specific occupational categories for employed people arranged into 23 major occupational groups. This classification was developed based on the *Standard Occupational Classification (SOC) Manual: 2000*, which includes a hierarchical structure showing 23 major occupational groups divided into 96 minor groups, 449 broad groups, and 821 detailed occupations. For Census 2000, tabulations with occupation as the primary characteristic present several levels of occupational detail.

Some occupation groups are related closely to certain industries. Operators of transportation equipment, farm operators and workers, and healthcare providers account for major portions of their respective industries of transportation, agriculture, and health care. However, the industry categories include people in other occupations. For example, people employed in agriculture include truck drivers and bookkeepers; people employed in the transportation industry include mechanics, freight handlers, and payroll clerks; and people employed in the health care industry include occupations such as security guard and secretary.

## **Class of Worker**

The data on class of worker were derived from answers to long-form questionnaire Item 29. The information on class of worker refers to the same job as a respondent's industry and occupation, categorizing people according to the type of ownership of the employing organization. The class of worker categories are defined as follows:

*Private wage and salary workers.* Private wage and salary workers include people who worked for wages, salary, commission, tips, pay-in-kind, or piece rates for a private for-profit employer or a private not-for-profit, tax-exempt, or charitable organization. Self-employed people whose business was incorporated are included with private wage and salary workers because they are paid employees of their own companies. Some tabulations present data separately for these subcategories: "for-profit," "not-for-profit," and "own business incorporated."

*Government workers.* Government workers includes people who were employees of any federal, tribal, state, or local governmental unit, regardless of the activity of the particular agency. For some tabulations, the data were presented separately for federal (includes tribal), state, and local governments. Employees of foreign governments, the United Nations, or other formal international organizations were classified as "federal government," unlike the 1990 census when they were classified as "private not-for-profit."

*Self-employed in own not incorporated business workers.* Self-employed in own not incorporated business workers includes people who worked for profit or fees in their own unincorporated business, professional practice, or trade, or who operated a farm.

*Unpaid family workers.* Unpaid family workers includes people who worked 15 hours or more without pay in a business or on a farm operated by a relative.

*Self-employed in own incorporated business workers.* In tabulations, this category is included with private wage and salary workers because they are paid employees of their own companies.



---

The industry category, “Public administration,” is limited to regular government functions, such as legislative, judicial, administrative, and regulatory activities of governments. Other government organizations, such as schools, hospitals, liquor stores, and bus lines, are classified by industry according to the activity in which they are engaged. On the other hand, the class of worker government categories include all government workers.

In some cases, respondents supplied industry, occupation, or class of worker descriptions that were not sufficiently specific for a precise classification or did not report on these items at all. In the coding operation, certain types of incomplete entries were corrected using the Alphabetical Index of Industries and Occupations. For example, it was possible in certain situations to assign an industry code based on the occupation reported, or vice versa.

Following the coding operations, there was a computer edit and an allocation process. The edit first determined whether a respondent was in the universe that required an industry and occupation code. The codes for the three items (industry, occupation, and class of worker) were checked to ensure they were valid and were edited for their relation to each other. Invalid and inconsistent codes were either blanked or changed to a consistent code.

If one or more of the three codes was blank after the edit, a code was assigned from a “similar” person based on other items, such as age, sex, education, farm or nonfarm residence, and weeks worked. If all of the labor force and income data were blank, all of these economic items were assigned from one other person or one other household who provided all the necessary data.

**Comparability.** Comparability of industry and occupation data was affected by a number of factors, primarily the systems used to classify the questionnaire responses. For both the industry and occupation classification systems, the basic structures were generally the same from 1940 to 1970, but changes in the individual categories limited comparability of the data from one census to another. These changes were needed to recognize the “birth” of new industries and occupations, the “death” of others, the growth and decline in existing industries and occupations, and the desire of analysts and other users for more detail in the presentation of the data. Probably the greatest cause of noncomparability is the movement of a segment of a category to a different category in the next census. Changes in the nature of jobs and respondent terminology and refinement of category composition made these movements necessary. The 1990 occupational classification system was essentially the same as the 1980 census. However, the industry classification had minor changes between 1980 and 1990 that reflected changes to the Standard Industrial Classification (SIC).

In Census 2000, both the industry and occupation classifications had major revisions to reflect changes to the North American Industrial Classification System (NAICS) and the Standard Occupational Classification (SOC). The conversion of the census classifications in 2000 means that the 2000 classification systems are not comparable to the classifications used in the 1990 census and earlier.

Other factors that affected data comparability over the decades include the universe to which the data referred (in 1970, the age cutoff for labor force was changed from 14 years old to 16 years old); the wording of the industry and occupation questions on the questionnaire (for example, important changes were made in 1970); improvements in the coding procedures (the Employer Name List technique was introduced in 1960); and how the “not reported” cases were handled. Prior to 1970, they were placed in the residual categories, “industry not reported” and “occupation not reported.” In 1970, an allocation process was introduced that assigned these cases to major groups. In Census 2000, as in 1980 and 1990, the “not reported” cases were assigned to individual categories. Therefore, the 1980, 1990, and Census 2000 data for individual categories include some numbers of people who would have been tabulated in a “not reported” category in previous censuses.

The following publications contain information on the various factors affecting comparability and are particularly useful for understanding differences in the occupation and industry information from earlier censuses: U.S. Census Bureau, *Changes Between the 1950 and 1960 Occupation and Industry Classifications With Detailed Adjustments of 1950 Data to the 1960 Classifications*,

---

Technical Paper No. 18, 1968; U.S. Census Bureau, *1970 Occupation and Industry Classification Systems in Terms of Their 1960 Occupation and Industry Elements*, Technical Paper No. 26, 1972; and U.S. Census Bureau, *The Relationship Between the 1970 and 1980 Industry and Occupation Classification Systems*, Technical Paper No. 59, 1988. For citations for earlier census years, see the 1980 Census of Population report, PC80-1-D, *Detailed Population Characteristics*.

The 1990 census introduced an additional class of worker category for “private not-for-profit” employers, which is also used for Census 2000. This category is a subset of the 1980 category “employee of private employer” so there is no comparable data before 1990. Also in 1990, employees of foreign governments, the United Nations, etc., were classified as “private not-for-profit,” rather than “Federal Government” as in 1970, 1980, and Census 2000. While in theory, there was a change in comparability, in practice, the small number of U.S. residents working for foreign governments made this change negligible.

Comparability between the statistics on industry and occupation from Census 2000 and statistics from other sources is affected by many of the factors described in the “Employment Status” section. These factors are primarily geographic differences between residence and place of work, different dates of reference, and differences in counts because of dual job holdings. Industry data from population censuses cover all industries and all kinds of workers, whereas, data from establishments often exclude private household workers, government workers, and the self employed. Also, the replies from household respondents may have differed in detail and nature from those obtained from establishments.

Occupation data from the census and data from government licensing agencies, professional associations, trade unions, etc., may not be as comparable as expected. Organizational listings often include people not in the labor force or people devoting all or most of their time to another occupation; or the same person may be included in two or more different listings. In addition, relatively few organizations, except for those requiring licensing, attained complete coverage of membership in a particular occupational field.

## **JOURNEY TO WORK**

### **Place of Work**

The data on place of work were derived from answers to long-form questionnaire Item 22, which was asked of a sample of the population 15 years old and over. This question was asked of people who indicated in question 21 that they worked at some time during the reference week. (For more information, see “Reference Week.”)

Data were tabulated for workers 16 years old and over; that is, members of the armed forces and civilians who were at work during the reference week. Data on place of work refer to the geographic location at which workers carried out their occupational activities during the reference week. The exact address (number and street name) of the place of work was asked, as well as the place (city, town, or post office); whether or not the place of work was inside or outside the limits of that city or town; and the county, state or foreign country, and ZIP Code. If the person’s employer operated in more than one location, the exact address of the location or branch where the respondent worked was requested. When the number and street name were unknown, a description of the location, such as the building name or nearest street or intersection, was to be entered.

In areas where the workplace address was coded to the block level, people were tabulated as working inside or outside a specific place based on the location of that address, regardless of the response to Question 22c concerning city/town limits. In areas where it was impossible to code the workplace address to the block level, people were tabulated as working in a place if a place name was reported in Question 22b and the response to Question 22c was either “yes” or the item was left blank. In selected areas, census designated places (CDPs) may appear in the tabulations as places of work. The accuracy of place-of-work data for CDPs may be affected by the extent to which their census names were familiar to respondents, and by coding problems caused by similarities between the CDP name and the names of other geographic jurisdictions in the same vicinity.



---

Place-of-work data are given for minor civil divisions (MCDs) (generally, cities, towns, and townships) in 12 selected states (Connecticut, Maine, Massachusetts, Michigan, Minnesota, New Hampshire, New Jersey, New York, Pennsylvania, Rhode Island, Vermont, and Wisconsin), based on the responses to the place-of-work question. The MCDs in these 12 states also serve as general-purpose local governments that generally can perform the same governmental functions as incorporated places. The U.S. Census Bureau presents data for the MCDs in all data products in which it provides data for places. Many towns and townships are regarded locally as equivalent to a place, and therefore, were reported as the place of work. When a respondent reported a locality or incorporated place that formed a part of a township or town, the coding and tabulating procedure was designed to include the response in the total for the township or town.

**Limitation of the data.** The data on place of work relate to a reference week; that is, the calendar week preceding the date on which the respondents completed their questionnaires or were interviewed by enumerators. This week is not the same for all respondents because the enumeration was not completed in 1 week.

However, for the majority of people, the reference week for Census 2000 is the week ending with April 1, 2000. The lack of a uniform reference week means that the place-of-work data reported in Census 2000 do not exactly match the distribution of workplace locations observed or measured during an actual work week.

The place-of-work data are estimates of people 16 years old and over who were both employed and at work during the reference week (including people in the armed forces). People who did not work during the reference week but had jobs or businesses from which they were temporarily absent due to illness, bad weather, industrial dispute, vacation, or other personal reasons are not included in the place-of-work data. Therefore, the data on place of work understate the total number of jobs or total employment in a geographic area during the reference week. It also should be noted that people who had irregular, casual, or unstructured jobs during the reference week may have erroneously reported themselves as not working.

The address where the individual worked most often during the reference week was recorded on the Census 2000 questionnaire. If a worker held two jobs, only data about the primary job (the one worked the greatest number of hours during the preceding week) was requested. People who regularly worked in several locations during the reference week were requested to give the address at which they began work each day. For cases in which daily work was not begun at a central place each day, the person was asked to provide as much information as possible to describe the area in which he or she worked most during the reference week.

**Comparability.** The wording of the question on place of work was substantially the same in Census 2000, the 1990 census, and the 1980 census. However, data on place of work from Census 2000 and the 1990 census are based on the full census sample, while data from the 1980 census were based on only about one-half of the full sample.

For the 1980 census, nonresponse or incomplete responses to the place-of-work question were not allocated, resulting in the use of “not reported” categories in the 1980 publications. However, for Census 2000 and the 1990 census, when place of work was not reported or the response was incomplete, a work location was allocated to the person based on their means of transportation to work, travel time to work, industry, and location of residence and workplace of others. Census 2000 and 1990 census tabulations, therefore, do not contain a “not reported” category for the place-of-work data.

Comparisons between 1980, 1990, or Census 2000 data on the gross number of workers in particular commuting flows, or the total number of people working in an area, should be made with extreme caution. Any apparent increase in the magnitude of the gross numbers may be due solely to the fact that for Census 2000 and the 1990 census, the “not reported” cases have been distributed among specific place-of-work destinations, instead of tallied in a separate category, as in 1980.

### **Means of Transportation to Work**

The data on means of transportation to work were derived from answers to long-form questionnaire Item 23a, which was asked of a sample of the population 15 years old and over.

---

This question was asked of people who indicated in Question 21 that they worked at some time during the reference week. (For more information, see “Reference Week.”) Means of transportation to work refers to the principal mode of travel or type of conveyance that the worker usually used to get from home to work during the reference week. Data were tabulated for workers 16 years old and over; that is, members of the armed forces and civilians who were at work during the reference week.

People who used different means of transportation on different days of the week were asked to specify the one they used most often, that is, the greatest number of days. People who used more than one means of transportation to get to work each day were asked to report the one used for the longest distance during the work trip. The category “Car, truck, or van — drove alone” includes people who usually drove alone to work, as well as people who were driven to work by someone who then drove back home or to a nonwork destination during the reference week. The category “Car, truck, or van — carpoled” includes workers who reported that two or more people usually rode to work in the vehicle during the reference week. The category “Public transportation” includes workers who usually used a bus or trolley bus, streetcar or trolley car, subway or elevated, railroad, ferryboat, or taxicab during the reference week. Público is included in the “Public transportation” category in Puerto Rico. The category “Other means” includes workers who used a mode of travel that is not identified separately. The category “Other means” may vary from table to table, depending on the amount of detail shown in a particular distribution.

The means of transportation data for some areas may show workers using modes of public transportation that are not available in those areas (for example, subway or elevated riders in a metropolitan area where there actually is no subway or elevated service). This result is largely due to people who worked during the reference week at a location that was different from their usual place of work (such as people away from home on business in an area where subway service was available) and people who used more than one means of transportation each day but whose principal means was unavailable where they lived (for example, residents of nonmetropolitan areas who drove to the fringe of a metropolitan area and took the commuter railroad most of the distance to work).

### **Private Vehicle Occupancy**

The data on private vehicle occupancy were derived from answers to long-form questionnaire Item 23b, which was asked of a sample of the population 15 years old and over. This question was asked of people who indicated in Question 21 that they worked at some time during the reference week and who reported in Question 23a that their means of transportation to work was “Car, truck, or van.” (For more information, see “Reference Week.”) Data were tabulated for workers 16 years old and over; that is, members of the armed forces and civilians who were at work during the reference week.

Private vehicle occupancy refers to the number of people who usually rode to work in the vehicle during the reference week. The category “Drove alone,” includes people who usually drove alone to work as well as people who were driven to work by someone who then drove back home or to a nonwork destination. The category “Carpoled,” includes workers who reported that two or more people usually rode to work in the vehicle during the reference week.

**Workers per car, truck, or van.** This is obtained by dividing the number of people who reported using a car, truck, or van to get to work by the number of such vehicles that they used. The number of vehicles used is derived by counting each person who drove alone as one vehicle, each person who reported being in a 2-person carpool as one-half of a vehicle, each person who reported being in a three-person carpool as one-third of a vehicle, and so on, and then summing all the vehicles. Workers per car, truck, or van is rounded to the nearest hundredth.

### **Time Leaving Home to Go to Work**

The data on time leaving home to go to work were derived from answers to long-form questionnaire Item 24a, which was asked of a sample of the population 15 years old and over. This question was asked of people who indicated in Question 21 that they worked at some time

---

during the reference week and who reported in Question 23a that they worked outside their home. The departure time refers to the time of day that the person usually left home to go to work during the reference week. (For more information, see “Reference Week.”) Data were tabulated for workers 16 years old and over; that is, members of the armed forces and civilians who were at work during the reference week.

### **Travel Time to Work**

The data on travel time to work were derived from answers to long-form questionnaire Item 24b, which was asked of a sample of the population 15 years old and over. This question was asked of people who indicated in Question 21 that they worked at some time during the reference week and who reported in Question 23a that they worked outside their home. Travel time to work refers to the total number of minutes that it usually took the person to get from home to work each day during the reference week. The elapsed time includes time spent waiting for public transportation, picking up passengers in carpools, and time spent in other activities related to getting to work. (For more information, see “Reference Week.”) Data were tabulated for workers 16 years old and over; that is, members of the armed forces and civilians who were at work during the reference week.

**Aggregate travel time to work (minutes).** Aggregate travel time to work (minutes) is calculated by adding together all the number of minutes each worker traveled to work (one way) for specified travel times and/or means of transportation. Aggregate travel time to work is zero if the aggregate is zero, is rounded to 4 minutes if the actual aggregate is 1 to 7 minutes, and is rounded to the nearest multiple of 5 minutes for all other values (if the aggregate is not already evenly divisible by 5). (For more information, see “Aggregate” under “Derived Measures.”)

**Mean travel time to work (minutes).** Mean travel time to work is the average travel time in minutes that workers usually took to get from home to work (one way) during the reference week. This measure is obtained by dividing the total number of minutes taken to get from home to work by the number of workers 16 years old and over who did not work at home. The travel time includes time spent waiting for public transportation, picking up passengers in carpools, and time spent in other activities related to getting to work. Mean travel times of workers having specific characteristics also are computed. For example, the mean travel time of workers traveling 45 or more minutes is computed by dividing the aggregate travel time of workers whose travel time was 45 or more minutes by the number of workers whose travel time was 45 or more minutes. Mean travel time to work is rounded to the nearest tenth. (For more information on means, see “Derived Measures.”)

## **LANGUAGE SPOKEN AT HOME AND ABILITY TO SPEAK ENGLISH**

### **Language Spoken at Home**

Data on language spoken at home were derived from answers to long-form questionnaire Items 11a and 11b, which were asked of a sample of the population. Data were edited to include in tabulations only the population 5 years old and over. Questions 11a and 11b referred to languages spoken at home in an effort to measure the current use of languages other than English. People who knew languages other than English but did not use them at home or who only used them elsewhere were excluded. Most people who reported speaking a language other than English at home also speak English. The questions did not permit determination of the primary or dominant language of people who spoke both English and another language. (For more information, see discussion below on “Ability to Speak English.”)

Instructions to enumerators and questionnaire assistance center staff stated that a respondent should mark “Yes” in Question 11a if the person sometimes or always spoke a language other than English at home. Also, respondents were instructed not to mark “Yes” if a language other than English was spoken only at school or work, or if speaking another language was limited to a



---

**Four and Thirty-Nine Group Classifications of Census 2000 Languages Spoken at Home With Illustrative Examples—Con.**

	Other Indo-European languages	Albanian, Gaelic, Lithuanian, Rumanian
Asian and Pacific Island languages	Chinese	Cantonese, Formosan, Mandarin
	Japanese	
	Korean	
	Mon-Khmer, Cambodian	
	Miao, Hmong	
	Thai	
	Laotian	
	Vietnamese	
	Other Asian languages	Dravidian languages (Malayalam, Telugu, Tamil), Turkish
	Tagalog	
	Other Pacific Island languages	Chamorro, Hawaiian, Ilocano, Indonesian, Samoan
All other languages	Navajo	
	Other Native North American languages	Apache, Cherokee, Choctaw, Dakota, Keres, Pima, Yupik
	Hungarian	
	Arabic	
	Hebrew	
	African languages	Amharic, Ibo, Twi, Yoruba, Bantu, Swahili, Somali
	Other and unspecified languages	Syriac, Finnish, Other languages of the Americas, not reported

**Household language.** In households where one or more people (5 years old and over) speak a language other than English, the household language assigned to all household members is the non-English language spoken by the first person with a non-English language in the following order: householder, spouse, parent, sibling, child, grandchild, in-laws, other relatives, stepchild, unmarried partner, housemate or roommate, and other nonrelatives. Thus, a person who speaks only English may have a non-English household language assigned to him/her in tabulations of individuals by household language.

**Language density.** Language density is a household measure of the number of household members who speak a language other than English at home in three categories: none, some, and all speak another language.

**Limitation of the data.** Some people who speak a language other than English at home may have first learned that language at school. However, these people would be expected to indicate that they spoke English “Very well.” People who speak a language other than English, but do not do so at home, should have been reported as not speaking a language other than English at home.

The extreme detail in which language names were coded may give a false impression of the linguistic precision of these data. The names used by speakers of a language to identify it may reflect ethnic, geographic, or political affiliations and do not necessarily respect linguistic distinctions. The categories shown in the tabulations were chosen on a number of criteria, such as information about the number of speakers of each language that might be expected in a sample of the U.S. population.

**Comparability.** Information on language has been collected in every census since 1890, except 1950. The comparability of data among censuses is limited by changes in question wording, by the subpopulations to whom the question was addressed, and by the detail that was published.

---

The same question on language was asked in 1980, 1990, and Census 2000. This question on the current language spoken at home replaced the questions asked in prior censuses on mother tongue; that is, the language other than English spoken in the person's home when he or she was a child; one's first language; or the language spoken before immigrating to the United States. The censuses of 1910-1940, 1960, and 1970 included questions on mother tongue.

A change in coding procedures from 1980 to 1990 improved accuracy of coding and may have affected the number of people reported in some of the 380 plus categories. In 1980, coding clerks supplied numeric codes for the written entries on each questionnaire using a 2,000 name reference list. In 1990, written entries were keyed, then transcribed to a computer file and matched to a computer dictionary that began with the 2,000 name list. The name list was expanded as unmatched entries were referred to headquarters specialists for resolution. In Census 2000, the written entries were transcribed by "optical character recognition" (OCR), or manually keyed when the computer could not read the entry. Then all language entries were copied to a separate computer file and matched to a master code list. The code list is the master file developed from all language unique entries on the 1990 census, and included over 55,000 entries. The computerized matching ensured that identical alphabetic entries received the same code. Unmatched entries were referred to headquarters specialists for coding. In 2000, entries were reported in about 350 of the 380 categories.

### **Ability to Speak English**

Data on ability to speak English were derived from the answers to long-form questionnaire Item 11c, which was asked of a sample of the population. Respondents who reported that they spoke a language other than English in long-form questionnaire Item 11a were asked to indicate their ability to speak English in one of the following categories: "Very well," "Well," "Not well," or "Not at all."

The data on ability to speak English represent the person's own perception about his or her own ability or, because census questionnaires are usually completed by one household member, the responses may represent the perception of another household member. Respondents were not instructed on how to interpret the response categories in Question 11c.

People who reported that they spoke a language other than English at home, but whose ability to speak English was not reported, were assigned the English-language ability of a randomly selected person of the same age, Hispanic origin, nativity and year of entry, and language group.

**Linguistic isolation.** A household in which no person 14 years old and over speaks only English and no person 14 years old and over who speaks a language other than English speaks English "Very well" is classified as "linguistically isolated." In other words, a household in which all members 14 years old and over speak a non-English language and also speak English less than "Very well" (have difficulty with English) is "linguistically isolated." All the members of a linguistically isolated household are tabulated as linguistically isolated, including members under 14 years old who may speak only English.

**Comparability.** The current question on ability to speak English was asked for the first time in 1980. From 1890 to 1910, "Able to speak English, yes/no" was asked along with two literacy questions. In tabulations from 1980, the categories "Very well" and "Well" were combined. Data from other surveys suggested a major difference between the category "Very well" and the remaining categories. In some tabulations showing ability to speak English, people who reported that they spoke English "Very well" are presented separately from people who reported their ability to speak English as less than "Very well."

### **MARITAL STATUS**

The data on marital status were derived from answers to long-form questionnaire Item 7, "What is this person's marital status," which was asked of a sample of the population. The marital status classification refers to the status at the time of enumeration. Data on marital status are tabulated only for the population 15 years old and over.



---

Each person was asked whether they were “Now married,” “Widowed,” “Divorced,” “Separated,” or “Never married.” Couples who live together (for example, people in common-law marriages) were able to report the marital status they considered to be the most appropriate.

**Never married.** Never married includes all people who have never been married, including people whose only marriage(s) was annulled.

**Ever married.** Ever married includes people married at the time of enumeration, along with those who are separated, widowed, or divorced.

**Now married, except separated.** Now married, except separated includes people whose current marriage has not ended through widowhood or divorce; or who are not currently separated. The category also may include people in common-law marriages if they consider this category the most appropriate. In certain tabulations, currently married people are further classified as “spouse present” or “spouse absent.”

**Separated.** Separated includes people with legal separations, people living apart with intentions of obtaining a divorce, and people who are permanently or temporarily separated because of marital discord.

**Widowed.** This category includes widows and widowers who have not remarried.

**Divorced.** This category includes people who are legally divorced and who have not remarried.

**Now married.** All people whose current marriage has not ended by widowhood or divorce. This category includes people defined above as “separated.”

*Spouse present.* Married people whose wives or husbands were enumerated as members of the same household or the same group quarters facility, including those whose spouses may have been temporarily absent for such reasons as travel or hospitalization.

*Spouse absent.* Married people whose wives or husbands were not enumerated as members of the same household or the same group quarters facility.

*Separated.* Defined above.

*Spouse absent, other.* Married people whose wives or husbands were not enumerated as members of the same household, excluding separated. For example, this includes any person whose spouse was employed and living away from home, in an institution, or away in the armed forces.

Differences between the number of currently married males and the number of currently married females occur because of reporting differences and because some husbands and wives have their usual residence in different areas. These differences also can occur because different weights are applied to the individual’s data. Any differences between the number of “now married, spouse present” males and females are due solely to sample weighting procedures. By definition, the numbers would be the same.

**Comparability.** Census 2000 marital status definitions are the same as those used in 1990. A general marital status question has been asked in every census since 1880. While the marital status question in Census 2000 is identical to that of 1990, in Census 2000 the question was only asked on the long form, while in previous years it was asked on the short form.

## PLACE OF BIRTH

The data on place of birth were derived from answers to long-form questionnaire Item 12 which was asked of a sample of the population. Respondents were asked to report the U.S. state, Puerto Rico, U.S. Island Area, or foreign country where they were born. People not reporting a place of birth were assigned the state or country of birth of another family member or their residence 5 years earlier, or were imputed the response of another person with similar characteristics. People

---

born outside the United States were asked to report their place of birth according to current international boundaries. Since numerous changes in boundaries of foreign countries have occurred in the last century, some people may have reported their place of birth in terms of boundaries that existed at the time of their birth or emigration, or in accordance with their own national preference.

The place of birth question for residents of Puerto Rico was identical to the question on the stateside questionnaires. The same code lists were used to code the responses and similar edits were applied.

**Nativity.** Information on place of birth and citizenship status was used to classify the population into two major categories: native and foreign born. (See “Native” and “Foreign Born” under “Citizenship Status.”)

**Comparability.** The 2000 decennial census place of birth question matches the 1999 and subsequent American Community Survey (ACS) questions. The 1990 decennial census place of birth question matches the 1996-1998 ACS questions. For the 2000 decennial census and post-1998 ACS samples, separate check boxes and write-in spaces were used for people born in the United States and those born outside the United States.

Data on place of birth have been collected in each U.S. census since 1850. In prior censuses, the place of birth question asked respondents to report the state or foreign country where they were born. There were no check boxes in prior censuses. Nonresponse to the place of birth question has been imputed to some degree since 1970. For 1970 through 1990, state of birth was imputed for people born in the United States; people born outside the United States were assigned “born abroad, country not specified” or “born in an outlying area, not specified.” In 2000, a specific Island Area (referred to as “outlying areas” in previous censuses) or country of birth was imputed.

Data on place of birth for Puerto Rico was asked beginning in 1910. In censuses prior to 2000, the place of birth question asked respondents to report the municipio in Puerto Rico as well as the U.S. state or the foreign country where they were born. Tabulations for those censuses showed people who were born in the same or a different municipio. Municipio of birth was not asked in 2000. Nonresponse was imputed in 1980 and 1990 for all questions, but a specific foreign country was not imputed until 2000.

Parental nativity (birthplace of parents) was asked of a sample of the population in each decennial census between 1870 and 1970. The 1980, 1990, and 2000 decennial censuses instead included a question on ancestry, except for the U.S. Island Areas (such as Guam) which asked the parental nativity question. (See “Ancestry.”)

## **POVERTY STATUS IN 1999**

The poverty data were derived from answers to long-form questionnaire Items 31 and 32, the same questions used to derive income data. (For more information, see “Income in 1999.”) The Census Bureau uses the federal government’s official poverty definition. The Social Security Administration (SSA) developed the original poverty definition in 1964, which federal interagency committees subsequently revised in 1969 and 1980. The Office of Management and Budget’s (OMB’s) *Directive 14* prescribes this definition as the official poverty measure for federal agencies to use in their *statistical* work.

### **Derivation of the Current Poverty Measure**

When the Social Security Administration (SSA) created the poverty definition in 1964, it focused on family food consumption. The U.S. Department of Agriculture (USDA) used its data about the nutritional needs of children and adults to construct food plans for families. Within each food plan, dollar amounts varied according to the total number of people in the family and the family’s composition, such as the number of children within each family. The cheapest of these plans, the Economy Food Plan, was designed to address the dietary needs of families on an austere budget.



Since the USDA's 1955 Food Consumption Survey showed that families of three or more people across all income levels spent roughly one-third of their income on food, the SSA multiplied the cost of the Economy Food Plan by three to obtain dollar figures for the poverty thresholds. Since the Economy Food Plan budgets varied by family size and composition, so too did the poverty thresholds. For 2-person families, the thresholds were adjusted by slightly higher factors because those households had higher fixed costs. Thresholds for unrelated individuals were calculated as a fixed proportion of the corresponding thresholds for 2-person families.

The poverty thresholds are revised annually to allow for changes in the cost of living as reflected in the Consumer Price Index (CPI-U). The poverty thresholds are the same for all parts of the country — they are not adjusted for regional, state or local variations in the cost of living. For a detailed discussion of the poverty definition, see U.S. Census Bureau, Current Population Reports, "Poverty in the United States: 1999," P-60-210.

### How Poverty Status is Determined

The poverty status of families and unrelated individuals in 1999 was determined using 48 thresholds (income cutoffs) arranged in a two dimensional matrix. The matrix consists of family size (from 1 person to 9 or more people) cross-classified by presence and number of family members under 18 years old (from no children present to 8 or more children present). Unrelated individuals and 2-person families were further differentiated by the age of the reference person (RP) (under 65 years old and 65 years old and over).

To determine a person's poverty status, one compares the person's total family income with the poverty threshold appropriate for that person's family size and composition (see table below). If the total income of that person's family is less than the threshold appropriate for that family, then the person is considered poor, together with every member of his or her family. If a person is not living with anyone related by birth, marriage, or adoption, then the person's own income is compared with his or her poverty threshold.

**Weighted average thresholds.** Even though the official poverty data are based on the 48 thresholds arranged by family size and number of children within the family, data users often want to get an idea of the "average" threshold for a given family size. The weighted average thresholds provide that summary. They are weighted averages because for any given family size, families with a certain number of children may be more or less common than families with a different number of children. In other words, among 3-person families, there are more families with two adults and one child than families with three adults. To get the weighted average threshold for families of a particular size, multiply each threshold by the number of families for whom that threshold applies; then add up those products, and divide by the total number of families who are of that family size.

For example, for 3-person families, 1999 weighted thresholds were calculated in the following way using information from the 2000 Current Population Survey:

Family type	Number of families	Threshold
No children (three adults)	5,213	* \$13,032 = \$67,935,816
One child (two adults)	8,208	* \$13,410 = \$110,069,280
Two children (one adult)	2,656	* \$13,423 = \$35,651,488
Totals	16,077	\$213,656,584

Source: Current Population Survey, March 2000.

Dividing \$213,656,584 by 16,077 (the total number of 3-person families) yields \$13,290, the weighted average threshold for 3-person families. Please note that the thresholds are weighted not just by the number of poor families, but by all families for which the thresholds apply: the thresholds are used to determine which families are *at or above poverty, as well as below poverty*.

**Individuals for whom poverty status is determined.** Poverty status was determined for all people except institutionalized people, people in military group quarters, people in college dormitories, and unrelated individuals under 15 years old. These groups also were excluded from the numerator and denominator when calculating poverty rates. They are considered neither "poor" nor "nonpoor."

**Specified poverty levels.** For various reasons, the official poverty definition does not satisfy all the needs of data users. Therefore, some of the data reflect the number of people below different percentages of the poverty level. These specified poverty levels are obtained by multiplying the official thresholds by the appropriate factor. For example, the average income cutoff at 125 percent of the poverty level was \$21,286 (\$17,029 x 1.25) in 1999 for family of four people.

Poverty Threshold in 1999, by Size of Family and Number of Related Children Under 18 Years Old  
(Dollars)

Size of family unit	Weighted average threshold	Related children under 18 years old									
		None	One	Two	Three	Four	Five	Six	Seven	Eight or more	
One person (unrelated individual) . . . . .	8501										
Under 65 years old . . . . .	8667	8667									
65 years old and over . . . . .	7990	7990									
Two people . . . . .	10869										
Householder under 65 years old . . . . .	11214	11156	11483								
Householder 65 years old and over . . . . .	10075	10070	11440								
Three people . . . . .	13290	13032	13410	13423							
Four people . . . . .	17029	17184	17465	16895	16954						
Five people . . . . .	20127	20723	21024	20380	19882	19578					
Six people . . . . .	22727	23835	23930	23436	22964	22261	21845				
Seven people . . . . .	25912	27425	27596	27006	26595	25828	24934	23953			
Eight people . . . . .	28967	30673	30944	30387	29899	29206	28327	27412	27180		
Nine people or more . . . . .	34417	36897	37076	36583	36169	35489	34554	33708	33499	32208	

**Income deficit.** Income deficit represents the difference between the total income of families and unrelated individuals below the poverty level and their respective poverty thresholds. In computing the income deficit, families reporting a net income loss are assigned zero dollars and for such cases the deficit is equal to the poverty threshold.

This measure provides an estimate of the amount which would be required to raise the incomes of all poor families and unrelated individuals to their respective poverty thresholds. The income deficit is thus a measure of the degree of the impoverishment of a family or unrelated individual. However, please use caution when comparing the average deficits of families with different characteristics. Apparent differences in average income deficits may, to some extent, be a function of differences in family size.

**Aggregate income deficit.** Aggregate income deficit refers only to those families or unrelated individuals who are classified as below the poverty level. It is defined as the group (e.g., type of family) sum total of differences between the appropriate threshold and total family income or total personal income. Aggregate income deficit is subject to rounding, which means that all cells in a matrix are rounded to the nearest hundred dollars. (For more information, see “Aggregate” under “Derived Measures.”)

**Mean income deficit.** Mean income deficit represents the amount obtained by dividing the total income deficit for a group below the poverty level by the number of families (or unrelated individuals) in that group. (The aggregate used to calculate mean income deficit is rounded. For more information, see “Aggregate income deficit.”) As mentioned above, please use caution when comparing mean income deficits of families with different characteristics, as apparent differences may to some extent be a function of differences in family size. Mean income deficit is rounded to the nearest whole dollar. (For more information on means, see “Derived Measures.”)

---

**Comparability.** The poverty definition used in the 1980 census and later differed slightly from the one used in the 1970 census. Three technical modifications were made to the definition used in the 1970 census:

1. Beginning with the 1980 census, the Office of Management and Budget eliminated any distinction between thresholds for “families with a female householder with no husband present” and all other families. The new thresholds — which apply to all families regardless of the householder’s sex — were a weighted average of the old thresholds.
2. The Office of Management and Budget eliminated any differences between farm families and nonfarm families, and farm and nonfarm unrelated individuals. In the 1970 census, the farm thresholds were 85 percent of those for nonfarm families; whereas, in 1980 and later, the same thresholds were applied to all families and unrelated individuals regardless of residence.
3. The thresholds by size of family were extended from seven or more people in 1970 to nine or more people in 1980 and later.

These changes resulted in a minimal increase in the number of poor at the national level. For a complete discussion of these modifications and their impact, see U.S. Census Bureau, Current Population Reports, “*Characteristics of the Population Below the Poverty Level: 1980*,” P-60, No. 133.

With respect to poverty, the population covered in the 1970 census was almost the same as that covered in the 1980 census and later. The only difference was that in 1980 and after, unrelated individuals under 15 years old were excluded from the poverty universe, while in 1970, only those under age 14 were excluded. The limited poverty data from the 1960 census excluded all people in group quarters and included all unrelated individuals regardless of age. It was unlikely that these differences in population coverage would have had significant impact when comparing the poverty data for people since the 1960 census.

**Current Population Survey.** Because the questionnaires and data collection procedures differ, Census 2000 estimates of the number of people below the poverty level by various characteristics may differ from those reported in the March 2000 Current Population Survey. Please refer to [www.census.gov/hhes/income/guidance.html](http://www.census.gov/hhes/income/guidance.html) for more details.

**Household poverty data.** Poverty status is not defined for households—only for families and unrelated individuals. Because some data users need poverty data at the household level, we have provided a few matrices that show tallies of households by the poverty status of the householder. In these matrices, the householder’s poverty status is computed exactly the same way as described above. Therefore, to determine whether or not a “household” was in poverty, anyone who is not related to the householder is ignored.

*Example #1:* Household #1 has six members — a married couple, Alice and Albert, with their 10-year-old nephew, Aaron, and another married couple, Brian and Beatrice, with their 6-year-old son, Ben. Alice is the householder. Brian, Beatrice, and Ben are not related to Alice.

Household member	Relationship to Alice	Income
Alice	self (householder)	\$5,000
Albert	spouse	\$40,000
Aaron	related child	\$0
Brian	unrelated individual	\$0
Beatrice	unrelated individual	\$5,000
Ben	unrelated individual	\$0

The total income of Alice’s family is \$45,000, and their poverty threshold is \$13,410, since there are three people in the family, with one member under age 18. Their income is greater than their threshold, so they are not classified as poor. Their ratio of income to poverty is 3.36 (\$45,000 divided by \$13,410). Alice’s income-to-poverty ratio is also 3.36, because everyone in the same family has the same poverty status.

---

Even though Brian, Beatrice and Ben would be classified as poor if they lived in their own household, the household is not classified as poor because the householder, Alice, is not poor, as was shown in the computation above.

*Example #2:* Household #2 consists of four adults, Claude, Danielle, Emily, and Francis, who are unrelated to each other and are living as housemates. Claude, who is age 30, is the householder.

Household member	Relationship to Claude	Income
Claude	self (householder)	\$4,500
Danielle	unrelated individual	\$82,000
Emily	unrelated individual	\$28,000
Francis	unrelated individual	\$40,000

Because Claude is under age 65 and is not living with any family members, his poverty threshold is \$8,667. Since his income, \$4,500, is less than his threshold, he is considered poor. His ratio of income to poverty is 0.52 (\$4,500 divided by \$8,667).

Household #2 would be classified as poor because its householder, Claude, is poor, even though the other household members (who are not related to Claude) are not in poverty.

## **RACE**

The data on race, which was asked of all people, were derived from answers to long-form questionnaire Item 6 and short-form questionnaire Item 8. The concept of race, as used by the Census Bureau, reflects self-identification by people according to the race or races with which they most closely identify. These categories are socio-political constructs and should not be interpreted as being scientific or anthropological in nature. Furthermore, the race categories include both racial and national-origin groups.

The racial classifications used by the Census Bureau adhere to the October 30, 1997, Federal Register Notice entitled, "*Revisions to the Standards for the Classification of Federal Data on Race and Ethnicity*," issued by the Office of Management and Budget (OMB). These standards govern the categories used to collect and present federal data on race and ethnicity. The OMB requires five minimum categories (White, Black or African American, American Indian or Alaska Native, Asian, and Native Hawaiian or Other Pacific Islander) for race. The race categories are described below with a sixth category, "Some other race," added with OMB approval. In addition to the five race groups, the OMB also states that respondents should be offered the option of selecting one or more races.

If an individual did not provide a race response, the race or races of the householder or other household members were assigned using specific rules of precedence of household relationship. For example, if race was missing for a natural-born child in the household, then either the race or races of the householder, another natural-born child, or the spouse of the householder were assigned. If race was not reported for anyone in the household, the race or races of a householder in a previously processed household were assigned. This procedure is a variation of the general imputation procedures described in "Accuracy of the Data."

**White.** A person having origins in any of the original peoples of Europe, the Middle East, or North Africa. It includes people who indicate their race as "White" or report entries such as Irish, German, Italian, Lebanese, Near Easterner, Arab, or Polish.

**Black or African American.** A person having origins in any of the Black racial groups of Africa. It includes people who indicate their race as "Black, African Am., or Negro," or provide written entries such as African American, Afro-American, Kenyan, Nigerian, or Haitian.

**American Indian or Alaska Native.** A person having origins in any of the original peoples of North and South America (including Central America) and who maintain tribal affiliation or community attachment. It includes people who classified themselves as described below.

---

*American Indian.* This category includes people who indicated their race as “American Indian,” entered the name of an Indian tribe, or reported such entries as Canadian Indian, French American Indian, or Spanish American Indian.

*American Indian tribe.* Respondents who identified themselves as American Indian were asked to report their enrolled or principal tribe. Therefore, tribal data in tabulations reflect the written entries reported on the questionnaires. Some of the entries (for example, Iroquois, Sioux, Colorado River, and Flathead) represent nations or reservations. The information on tribe is based on self-identification and therefore does not reflect any designation of federally or state-recognized tribe. Information on American Indian tribes is presented in summary files. The information for Census 2000 is derived from the American Indian Tribal Classification List for the 1990 census that was updated based on a December 1997, Federal Register Notice, entitled “*Indian Entities Recognized and Eligible to Receive Service From the United States Bureau of Indian Affairs,*” Department of the Interior, Bureau of Indian Affairs, issued by the Office of Management and Budget.

*Alaska Native.* This category includes written responses of Eskimos, Aleuts, and Alaska Indians as well as entries such as Arctic Slope, Inupiat, Yupik, Alutiiq, Egegik, and Pribilovian. The Alaska tribes are the Alaskan Athabascan, Tlingit, and Haida. The information for Census 2000 is based on the American Indian Tribal Classification List for the 1990 census, which was expanded to list the individual Alaska Native Villages when provided as a written response for race.

**Asian.** A person having origins in any of the original peoples of the Far East, Southeast Asia, or the Indian subcontinent including, for example, Cambodia, China, India, Japan, Korea, Malaysia, Pakistan, the Philippine Islands, Thailand, and Vietnam. It includes “Asian Indian,” “Chinese,” “Filipino,” “Korean,” “Japanese,” “Vietnamese,” and “Other Asian.”

*Asian Indian.* This category includes people who indicated their race as “Asian Indian” or identified themselves as Bengalese, Bharat, Dravidian, East Indian, or Goanese.

*Chinese.* This category includes people who indicate their race as “Chinese” or who identify themselves as Cantonese, or Chinese American. In some census tabulations, written entries of Taiwanese are included with Chinese while in others they are shown separately.

*Filipino.* This category includes people who indicate their race as “Filipino” or who report entries such as Philipino, Philippine, or Filipino American.

*Japanese.* This category includes people who indicate their race as “Japanese” or who report entries such as Nipponese or Japanese American.

*Korean.* This category includes people who indicate their race as “Korean” or who provide a response of Korean American.

*Vietnamese.* This category includes people who indicate their race as “Vietnamese” or who provide a response of Vietnamese American.

*Cambodian.* This category includes people who provide a response such as Cambodian or Cambodia.

*Hmong.* This category includes people who provide a response such as Hmong, Laohmong, or Mong.

*Laotian.* This category includes people who provide a response such as Laotian, Laos, or Lao.

*Thai.* This category includes people who provide a response such as Thai, Thailand, or Siamese.

*Other Asian.* This category includes people who provide a response of Bangladeshi; Bhutanese; Burmese; Indochinese; Indonesian; Iwo Jiman; Madagascar; Malaysian; Maldivian; Nepalese; Okinawan; Pakistani; Singaporean; Sri Lankan; or Other Asian, specified and Other Asian, not specified.

---

**Native Hawaiian or Other Pacific Islander.** A person having origins in any of the original peoples of Hawaii, Guam, Samoa, or other Pacific Islands. It includes people who indicate their race as “Native Hawaiian,” “Guamanian or Chamorro,” “Samoan,” and “Other Pacific Islander.”

*Native Hawaiian.* This category includes people who indicate their race as “Native Hawaiian” or who identify themselves as “Part Hawaiian” or “Hawaiian.”

*Guamanian or Chamorro.* This category includes people who indicate their race as such, including written entries of Guam or Chamorro.

*Samoan.* This category includes people who indicate their race as “Samoan” or who identify themselves as American Samoan or Western Samoan.

*Other Pacific Islander.* This category includes people who provide a write-in response of a Pacific Islander group such as Carolinian; Chuukese (Trukese); Fijian; Kosraean; Melanesian; Micronesian; Northern Mariana Islander; Palauan; Papua New Guinean; Pohnpeian; Polynesian; Solomon Islander; Tahitian; Tokelauan; Tongan; Yapese; or Other Pacific Islander, specified and Other Pacific Islander, not specified.

**Some other race.** This category includes all other responses not included in the “White,” “Black or African American,” “American Indian or Alaska Native,” “Asian,” and “Native Hawaiian or Other Pacific Islander” race categories described above. Respondents providing write-in entries such as multiracial, mixed, interracial, or a Hispanic/Latino group (for example, Mexican, Puerto Rican, or Cuban) in the “Some other race” write-in space are included in this category.

**Two or more races.** People may have chosen to provide two or more races either by checking two or more race response check boxes, by providing multiple write-in responses, or by some combination of check boxes and write-in responses. The race response categories shown on the questionnaire are collapsed into the five minimum races identified by the OMB, and the Census Bureau “Some other race” category. For data product purposes, “Two or more races” refers to combinations of two or more of the following race categories:

1. White
2. Black or African American
3. American Indian and Alaska Native
4. Asian
5. Native Hawaiian and Other Pacific Islander
6. Some other race

There are 57 possible combinations (see below) involving the race categories shown above. Thus, according to this approach, a response of “White” and “Asian” was tallied as two or more races, while a response of “Japanese” and “Chinese” was not because “Japanese” and “Chinese” are both Asian responses. Tabulations of responses involving reporting of two or more races within the American Indian and Alaska Native, Asian, or Native Hawaiian and Other Pacific Islander categories are available in other data products.

#### **Two or More Races (57 Possible Specified Combinations)**

1. White; Black or African American
2. White; American Indian and Alaska Native
3. White; Asian
4. White; Native Hawaiian and Other Pacific Islander
5. White; Some other race
6. Black or African American; American Indian and Alaska Native
7. Black or African American; Asian
8. Black or African American; Native Hawaiian and Other Pacific Islander
9. Black or African American; Some other race
10. American Indian and Alaska Native; Asian



---

**Two or More Races (57 Possible Specified Combinations)—Con.**

11. American Indian and Alaska Native; Native Hawaiian and Other Pacific Islander
12. American Indian and Alaska Native; Some other race
13. Asian; Native Hawaiian and Other Pacific Islander
14. Asian; Some other race
15. Native Hawaiian and Other Pacific Islander; Some other race
16. White; Black or African American; American Indian and Alaska Native
17. White; Black or African American; Asian
18. White; Black or African American; Native Hawaiian and Other Pacific Islander
19. White; Black or African American; Some other race
20. White; American Indian and Alaska Native; Asian
21. White; American Indian and Alaska Native; Native Hawaiian and Other Pacific Islander
22. White; American Indian and Alaska Native; Some other race
23. White; Asian; Native Hawaiian and Other Pacific Islander
24. White; Asian; Some other race
25. White; Native Hawaiian and Other Pacific Islander; Some other race
26. Black or African American; American Indian and Alaska Native; Asian
27. Black or African American; American Indian and Alaska Native; Native Hawaiian and Other Pacific Islander
28. Black or African American; American Indian and Alaska Native; Some other race
29. Black or African American; Asian; Native Hawaiian and Other Pacific Islander
30. Black or African American; Asian; Some other race
31. Black or African American; Native Hawaiian and Other Pacific Islander; Some other race
32. American Indian and Alaska Native; Asian; Native Hawaiian and Other Pacific Islander
33. American Indian and Alaska Native; Asian; Some other race
34. American Indian and Alaska Native; Native Hawaiian and Other Pacific Islander; Some other race
35. Asian; Native Hawaiian and Other Pacific Islander; Some other race
36. White; Black or African American; American Indian and Alaska Native; Asian
37. White; Black or African American; American Indian and Alaska Native; Native Hawaiian and Other Pacific Islander
38. White; Black or African American; American Indian and Alaska Native; Some other race
39. White; Black or African American; Asian; Native Hawaiian and Other Pacific Islander
40. White; Black or African American; Asian; Some other race
41. White; Black or African American; Native Hawaiian and Other Pacific Islander; Some other race
42. White; American Indian and Alaska Native; Asian; Native Hawaiian and Other Pacific Islander
43. White; American Indian and Alaska Native; Asian; Some other race
44. White; American Indian and Alaska Native; Native Hawaiian and Other Pacific Islander; Some other race
45. White; Asian; Native Hawaiian and Other Pacific Islander; Some other race
46. Black or African American; American Indian and Alaska Native; Asian; Native Hawaiian and Other Pacific Islander
47. Black or African American; American Indian and Alaska Native; Asian; Some other race
48. Black or African American; American Indian and Alaska Native; Native Hawaiian and Other Pacific Islander; Some other race
49. Black or African American; Asian; Native Hawaiian and Other Pacific Islander; Some other race
50. American Indian and Alaska Native; Asian; Native Hawaiian and Other Pacific Islander; Some other race
51. White; Black or African American; American Indian and Alaska Native; Asian; Native Hawaiian and Other Pacific Islander
52. White; Black or African American; American Indian and Alaska Native; Asian; Some other race

---

**Two or More Races (57 Possible Specified Combinations)—Con.**

53. White; Black or African American; American Indian and Alaska Native; Native Hawaiian and Other Pacific Islander; Some other race
54. White; Black or African American; Asian; Native Hawaiian and Other Pacific Islander; Some other race
55. White; American Indian and Alaska Native; Asian; Native Hawaiian and Other Pacific Islander; Some other race
56. Black or African American; American Indian and Alaska Native; Asian; Native Hawaiian and Other Pacific Islander; Some other race
57. White; Black or African American; American Indian and Alaska Native; Asian; Native Hawaiian and Other Pacific Islander; Some other race

Given the many possible ways of displaying data on two or more races, data products will provide varying levels of detail. The most common presentation shows a single line indicating “Two or more races.” Some data products provide totals of all 57 possible combinations of two or more races, as well as subtotals of people reporting a specific number of races, such as people reporting two races, people reporting three races, and so on.

In other presentations on race, data are shown for the total number of people who reported one of the six categories alone or in combination with one or more other race categories. For example, the category, “Asian alone or in combination with one or more other races” includes people who reported Asian alone and people who reported Asian in combination with White, Black or African American, Native Hawaiian and Other Pacific Islander, and Some other race. This number, therefore, represents the maximum number of people who reported as Asian in the question on race. When this data presentation is used, the individual race categories will add to more than the total population because people may be included in more than one category.

**Coding of race write-in responses.** Census 2000 included an automated review, computer edit, and coding operation on a 100-percent basis for the write-in responses to the race question, similar to that used in the 1990 census. There were two types of coding operations: (1) automated coding where a write-in response was automatically coded if it matched a write-in response already contained in a database known as the “master file,” and (2) expert coding which took place when a write-in response did not match an entry already on the master file, and was sent to expert clerical coders familiar with the subject matter. During 100-percent processing of Census 2000 questionnaires, subject-matter specialists reviewed and coded written entries from four response categories on the race item: American Indian or Alaska Native, Other Asian, Other Pacific Islander, and Some other race. The Other Asian and Other Pacific Islander response categories shared the same write-in area on the questionnaire. Write-in responses such as Laotian or Thai, and Guamanian or Tongan were reviewed, coded, and tabulated as “Other Asian” and “Other Pacific Islander,” respectively, in the census. All tribal entries were coded as either American Indian or as Alaska Native.

**Comparability.** The data on race in Census 2000 are not directly comparable to those collected in previous censuses. The October 1997 revised standards issued by the OMB led to changes in the question on race for Census 2000. The Census 2000 Dress Rehearsal data were the first to reflect these changes. First, respondents were allowed to select more than one category for race. Second, the sequence of the questions on race and Hispanic origin changed. In 1990, the question on race (Item 4) preceded the question on Hispanic origin (Item 7) with two intervening questions. For Census 2000, the question on race immediately follows the question on Hispanic origin. Third, there were terminology changes to the response categories, such as spelling out “American” instead of “Amer.” for the American Indian or Alaska Native category; and adding “Native” to the Hawaiian response category. The 1990 category, “Other race,” was renamed “Some other race.” Other differences that may affect comparability involve the individual categories on the Census 2000 questionnaire. The 1990 category, “Asian and Pacific Islander,” was separated into two categories, “Asian” and “Native Hawaiian and Other Pacific Islander” for Census 2000.



---

Accordingly, on the Census 2000 questionnaire, there were seven Asian categories and four Native Hawaiian and Other Pacific Islander categories. The two residual categories, "Other Asian" and "Other Pacific Islander," replaced the 1990 single category "Other API." The 1990 categories, "American Indian," "Eskimo," and "Aleut," were combined into "American Indian and Alaska Native." American Indians and Alaska Natives can report one or more tribes.

As in 1980 and 1990, people who reported a Hispanic or Latino ethnicity in the question on race and did not mark a specific race category were classified in the "Some other race" category ("Other" in 1980 and "Other race" in 1990). They commonly provided a write-in entry such as Mexican, Puerto Rican, or Latino. In the 1970 census, most of these responses were included in the "White" category. In addition, some ethnic entries that in 1990 may have been coded as White or Black are now shown in the "Some other race" group.

For Puerto Rico, separate questions on race and Hispanic origin were included on their Census 2000 questionnaire; identical to the questions used in the United States. The 1950 census was the last census to include these questions on the Puerto Rico questionnaire.

## **REFERENCE WEEK**

The data on employment status and commuting to work are related to a 1-week time period, known as the reference week. For each person, this week is the full calendar week, Sunday through Saturday, preceding the date the questionnaire was completed. This calendar week is not the same for all people since the enumeration was not completed in 1 week. The occurrence of holidays during the enumeration period probably had no effect on the overall measurement of employment status.

## **RESIDENCE 5 YEARS AGO**

The data on residence 5 years earlier were derived from answers to long-form questionnaire Item 15, which was asked of a sample of the population 5 years old and over. This question asked for the state (or foreign country), U.S. county, city or town, and ZIP Code of residence on April 1, 1995, for those people who reported that on that date they lived in a different house than their current residence. Residence 5 years earlier is used in conjunction with location of current residence to determine the extent of residential mobility of the population and the resulting redistribution of the population across the various states, metropolitan areas, and regions of the country.

On the Puerto Rico questionnaire, people living in Puerto Rico in 1995 were asked to report the name of the municipio (county equivalent); the city, town or village; and the ZIP Code where they lived. People living in the United States in 1995 were asked to report the name of the city, county, state, and ZIP Code where they lived. People living outside Puerto Rico or the United States were asked to report the name of the foreign country or U.S. Island Area where they were living in 1995.

When no information on previous residence was reported for a person, information for other family members, if available, was used to assign a location of residence in 1995. All cases of nonresponse or incomplete response that were not assigned a previous residence based on information from other family members were imputed the previous residence of another person with similar characteristics who provided complete information on residence 5 years earlier.

The tabulation category, "Same house," includes all people 5 years old and over who did not move during the 5 years as well as those who had moved but by Census Day had returned to their 1995 residence. The category, "Different house in the United States," includes people who lived in the United States 5 years earlier but lived in a different house or apartment from the one they occupied on Census Day. These movers are then further subdivided according to the type of move.

In most tabulations, movers within the U.S. are divided into three groups according to their previous residence: "Different house, same county," "Different county, same state," and "Different state." The last group may be further subdivided into region of residence in 1995. An additional

---

category, "Abroad," includes those whose previous residence was in a foreign country, Puerto Rico, American Samoa, Guam, the Commonwealth of the Northern Mariana Islands, or the U.S. Virgin Islands, including members of the armed forces and their dependents. Some tabulations show movers who were residing in Puerto Rico or one of the U.S. Island Areas in 1995 separately from those residing in foreign countries.

In most tabulations, movers within Puerto Rico are divided into two groups according to their 1995 residence: "Same municipio," and "Different municipio." Municipio of previous residence in Puerto Rico is not available for people living in the United States in 2000. Other tabulations show movers within or between metropolitan areas similar to the stateside tabulations.

Some special tabulations present data on immigrants, outmigrants, and net migration. "Immigrants" are generally defined as those people who moved into an area. In some tabulations, movers from abroad may be included in the number of immigrants; in others, only movers within the United States are included. "Outmigrants" are people who moved out of a specific area to some other place in the United States. Movers who left the United States are not available to be included in any tabulations. "Net migration" is calculated by subtracting the number of outmigrants from the number of immigrants. The net migration for the area is net immigration if the result is positive and net outmigration if the result is negative. In the tabulations, net outmigration is indicated by a minus sign (-).

Inmigrants and outmigrants for states include only those people who did not live in the same state at both dates; that is, they exclude people who moved between counties within the same state. Thus, the sum of the inmigrants to (or outmigrants from) all counties in any state is greater than the number of inmigrants to (or outmigrants from) that state. However, in the case of net migration, the sum of the nets for all the counties within a state equals the net for the state. In the same fashion, the net migration for a division or region equals the sum of the nets for the states comprising that division or region, while the number of inmigrants and outmigrants for that division or region is less than the sum of the inmigrants or outmigrants for the individual states.

The number of people who were living in a different house 5 years earlier is somewhat less than the total number of moves during the 5-year period. Some people in the same house at the two dates had moved during the 5-year period but by the time of the census had returned to their 1995 residence. Other people who were living in a different house had made one or more intermediate moves. For similar reasons, the number of people living in a different county, metropolitan area, or state, or the number moving between nonmetropolitan areas, may be understated.

**Comparability.** Similar questions were asked on all previous censuses beginning in 1940, except the questions in 1950 referred to residence 1 year earlier rather than 5 years earlier. Although the questions in the 1940 census covered a 5-year period, comparability with that census is reduced somewhat because of different definitions and categories of tabulation. Comparability with the 1960 and 1970 censuses is also somewhat reduced because nonresponse was not imputed in those earlier censuses.

Similar questions were asked on all previous Puerto Rico censuses beginning in 1940, except the questions in 1950 referred to residence 1 year earlier rather than 5 years earlier. Nonresponse, if not assigned based on information from other family members, was not imputed in those earlier censuses.

For the 1980 and 1990 censuses, nonresponse was imputed in a manner similar to Census 2000, except that Census 2000 was the first to impute a specific city or town of previous residence within the United States or a specific foreign country. In 1980 and 1990, only state and county (or state, county, and minor civil division in the Northeast) were imputed; people who were abroad 5 years earlier were tabulated as "abroad, country not specified" rather than being imputed to a specific country.

If residence was in the United States in 2000 but in Puerto Rico in 1995, then a specific city or town was not imputed for nonresponse. For residents of Puerto Rico in 2000, a specific city or town was imputed for nonresponse if they lived in a different residence in Puerto Rico in 1995 or if they lived in the United States in 1995.

---

## SCHOOL ENROLLMENT AND EMPLOYMENT STATUS

Tabulation of data on school enrollment, educational attainment, and employment status for the population 16 to 19 years old allows for calculating the proportion of people 16 to 19 years old who are not enrolled in school and not high school graduates (“dropouts”) and an unemployment rate for the “dropout” population. Definitions of the three topics and descriptions of the census items from which they were derived are presented in “Educational Attainment,” “Employment Status,” and “School Enrollment and Type of School.”

**Comparability.** The tabulation of school enrollment by employment status is similar to that published in 1980 and 1990 census reports. The 1980 census tabulation included a single data line for armed forces; school enrollment, educational attainment, and employment status data were shown for the civilian population only. In 1970, a tabulation was included for 16 to 21 year old males not attending school.

## SCHOOL ENROLLMENT AND TYPE OF SCHOOL

Data on school enrollment were derived from answers to long-form questionnaire Items 8a and 8b, which were asked of a sample of the population. People were classified as enrolled in school if they reported attending a “regular” public or private school or college at any time between February 1, 2000, and the time of enumeration. The question included instructions to “include only nursery school or preschool, kindergarten, elementary school, and schooling which leads to a high school diploma or a college degree” as regular school or college. Respondents who did not answer the enrollment question were assigned the enrollment status and type of school of a person with the same age, sex, and race/Hispanic or Latino origin whose residence was in the same or a nearby area.

**Public and private school.** Public and private school includes people who attended school in the reference period and indicated they were enrolled by marking one of the questionnaire categories for either “public school, public college” or “private school, private college.” Schools supported and controlled primarily by a federal, state, or local government are defined as public (including tribal schools). Those supported and controlled primarily by religious organizations or other private groups are private.

**Comparability.** School enrollment questions have been included in the census since 1840; highest grade attended was first asked in 1940; type of school was first asked in 1960. Before 1940, the enrollment question in various censuses referred to attendance in the preceding 6 months or the preceding year. In 1940, the reference was to attendance in the month preceding the census, and in the 1950 and subsequent censuses, the question referred to attendance in the 2 months preceding the census date.

Until the 1910 census, there were no instructions limiting the kinds of schools in which enrollment was to be counted. Starting in 1910, the instructions indicated that attendance at “school, college, or any educational institution” was to be counted. In 1930 an instruction to include “night school” was added. In the 1940 instructions, night school, extension school, or vocational school were included only if the school was part of the regular school system. Correspondence school work of any kind was excluded. In the 1950 instructions, the term “regular school” was introduced, and it was defined as schooling which “advances a person towards an elementary or high school diploma or a college, university, or professional school degree.” Vocational, trade, or business schools were excluded unless they were graded and considered part of a regular school system. On-the-job training was excluded, as was nursery school. Instruction by correspondence was excluded unless it was given by a regular school and counted towards promotion. In 1960, the question used the term “regular school or college” and a similar, though expanded, definition of “regular” was included in the instruction, which continued to exclude nursery school. Because of the use of mailed questionnaires in the 1960 census, it was the first census in which instructions were written for the respondent as well as enumerators. In the 1970 census, the questionnaire used the phrase “regular school or college” and included instructions to “count nursery school, kindergarten, and schooling that leads to an elementary

---

school certificate, high school diploma, or college degree.” Instructions in a separate document specified that to be counted as regular school, nursery school must include instruction as an important and integral phase of its program, and continued the exclusion of vocational, trade, and business schools. The 1980 census question was very similar to the 1970 question, but the separate instruction booklet did not require that nursery school include substantial instructional content in order to be counted. Instructions included in the 1990 respondent instruction guide, which was mailed with the census questionnaire, further specified that enrollment in a trade or business school, company training, or tutoring were not to be included unless the course would be accepted for credit at a regular elementary school, high school, or college. The instruction guide defines a public school as “any school or college controlled and supported by a local, county, state, or federal government.” Schools supported and controlled primarily by religious organizations or other private groups were defined as private. In Census 2000 there was no separate instruction guide. The questionnaire reference book used by enumerators and telephone assistance staff contained these definitions for those who asked questions.

The age range for which enrollment data have been obtained and published has varied over the censuses. Information on enrollment was recorded for people of all ages in the 1930 and 1940 censuses and 1970 through 2000 censuses; for people under 30 years old in 1950; and for people 5 to 34 years old in 1960. Most of the published enrollment figures referred to people 5 to 20 years old in the 1930 census, 5 to 24 in 1940, 5 to 29 in 1950, 5 to 34 in 1960, 3 to 34 in 1970, and 3 years old and over in 1980 and later years. This growth in the age group whose enrollment was reported reflects increased interest in the number of children in preprimary schools and in the number of older people attending colleges and universities. In the 1950 and subsequent censuses, college students were enumerated where they lived while attending college; whereas, in earlier censuses, they generally were enumerated at their parental homes. This change should not affect the comparability of national figures on college enrollment since 1940; however, it may affect the comparability over time of enrollment figures at subnational levels.

Type of school was first introduced in the 1960 census, where a separate question asked the enrolled person whether he/she was in a “public” or “private” school. Beginning with the 1970 census, the type of school was incorporated into the response categories for the enrollment question and the terms were changed to “public,” “parochial,” and “other private.” In the 1980 census, “private, church related” and “private, not church related” replaced “parochial” and “other private.” In 1990 and 2000, “public” and “private” were used. Data on school enrollment also were collected and published by other federal, state, and local government agencies. Where these data were obtained from administrative records of school systems and institutions of higher learning, they were only roughly comparable to data from population censuses and household surveys because of differences in definitions and concepts, subject matter covered, time references, and enumeration methods. At the local level, the difference between the location of the institution and the residence of the student may affect the comparability of census and administrative data. Differences between the boundaries of school districts and census geographic units may also affect these comparisons.

## **SEX**

The data on sex, which was asked of all people, were derived from answers to long-form questionnaire Item 3 and short-form questionnaire Item 5. Individuals were asked to mark either “male” or “female” to indicate their sex. For most cases in which sex was not reported, it was determined from the person’s given (i.e., first) name and household relationship. Otherwise, sex was imputed according to the relationship to the householder and the age of the person. (For more information on imputation, see “Accuracy of the Data.”)

**Sex ratio.** A measure derived by dividing the total number of males by the total number of females, and then multiplying by 100. This measure is rounded to the nearest tenth.

**Comparability.** A question on the sex of individuals has been included in every census. Census 2000 was the first time that first name was used for imputation of cases where sex was not reported.

---

## VETERAN STATUS

Data on veteran status, period of military service, and years of military service were derived from answers to long-form questionnaire Item 20, which was asked of a sample of the population 15 years old and over.

**Veteran status.** The data on veteran status were derived from answers to long-form questionnaire Item 20a. For census data products, a “civilian veteran” is a person 18 years old and over who, at the time of the enumeration, had served on active duty in the U.S. Army, Navy, Air Force, Marine Corps, or Coast Guard in the past (even for a short time), but was not then on active duty, or who had served in the Merchant Marine during World War II. People who had served in the National Guard or Military Reserves were classified as veterans only if they had ever been called or ordered to active duty, not counting the 4 to 6 months for initial training or yearly summer camps. All other civilians 18 years old and over were classified as nonveterans.

**Period of military service.** People who indicated in long-form questionnaire Item 20a that they had served on active duty in the past (civilian veterans) or were on active duty at the time of enumeration were asked to indicate in Question 20b the period or periods in which they served. People who served in both wartime and peacetime periods are tabulated according to their wartime service.

The responses to the question about period of service were edited for consistency and reasonableness. The edit eliminated inconsistencies between reported period(s) of service and the age of the person; it also removed reported combinations of periods containing unreasonable gaps (for example, it did not accept a response that indicated that the person had served in World War II and in the Vietnam era, but not in the Korean conflict).

**Years of military service.** People who indicated in long-form questionnaire Item 20a that they had served on active duty in the past (civilian veterans) or were on active duty at the time of enumeration were asked whether they had spent at least 2 years in total on active duty. The question asked for accumulated service (i.e., total service), which is not necessarily the same as continuous service. The years of military service question provides necessary information to estimate the number of veterans that are eligible to receive specific benefits.

**Limitation of the data.** There may be a tendency for the following kinds of people to report erroneously that they had served on active duty in the armed forces: (a) people who served in the National Guard or Military Reserves, but were never called to active duty; (b) civilian employees or volunteers for the USO, Red Cross, or the Department of Defense (or its predecessors, the Department of War and the Department of the Navy); and (c) employees of the Merchant Marine or Public Health Service. There is also the possibility that people may have misreported years of service in long-form questionnaire Item 20c because of rounding errors (for example, people with 1 year 8 months of active duty military service may have mistakenly reported “2 years or more”).

**Comparability.** Since census data on veterans are based on self-reported responses, they may differ from data from other sources, such as administrative records of the Department of Defense and/or the Department of Transportation. Census data also may differ from Department of Veterans Affairs’ data on the benefits-eligible population, since criteria for determining eligibility for veterans’ benefits differ from the rules for classifying veterans in the census.

The questions and concepts for veterans’ data for Census 2000 were essentially the same as those used for the 1990 census, with the following exceptions: (1) the period of military service categories were updated; (2) in an effort to reduce reporting error, the format of the years of military service question was changed from an open-ended one (how many years has...served?) to a closed-ended one (the respondent checked either of two boxes: less than 2 years/2 years or more); and (3) persons with service during World War II in the Women’s Air Forces Service Pilots organization were first counted as veterans in Census 2000, a development that should not appreciably affect 1990-2000 comparability. Both the 2000 and 1990 veteran-status questions represented expanded versions of the corresponding question in the 1980 census, which asked

---

only whether the person was a veteran or not. The expansion was intended to clarify the appropriate response for persons currently in the armed forces and for persons whose only military service was for training in the Reserves or National Guard.

### **WORK STATUS IN 1999**

The data on work status in 1999 were derived from answers to long-form questionnaire Item 30a, which was asked of a sample of the population 15 years old and over. People 16 years old and over who worked 1 or more weeks according to the criteria described below are classified as “Worked in 1999.” All other people 16 years old and over are classified as “Did not work in 1999.” Some earnings tabulations showing work status in 1999 include 15 year olds; these people, by definition, are classified as “Did not work in 1999.”

**Weeks worked in 1999.** The data on weeks worked in 1999 were derived from answers to long-form questionnaire Item 30b, which was asked of people 15 years old and over who indicated in long-form questionnaire Item 30a that they worked in 1999. The data were tabulated for people 16 years old and over and pertain to the number of weeks during 1999 in which a person did any work for pay or profit (or took paid vacation or paid sick leave) or worked without pay on a family farm or in a family business. Weeks on active duty in the armed forces also are included as weeks worked.

**Median weeks worked in 1999.** Median weeks worked in 1999 divides the weeks worked distribution into two equal parts: one-half of the cases falling below the median weeks worked and one-half above the median. Median weeks worked in 1999 is computed on the basis of a standard distribution (see the “Standard Distributions” section under “Derived Measures”). Median weeks worked is rounded to the nearest whole number. (For more information on medians, see “Derived Measures.”)

**Usual hours worked per week in 1999.** The data on usual hours worked in 1999 were derived from answers to long-form questionnaire Item 30c. This question was asked of people 15 years old and over who indicated that they worked in 1999 in Question 30a, and the data are tabulated for people 16 years old and over. The respondent was asked to report the number of hours usually worked during the weeks worked in 1999. If their hours varied considerably from week to week during 1999, the respondent was asked to report an approximate average of the hours worked each week. People 16 years old and over who reported that they usually worked 35 or more hours each week are classified as “Usually worked full time”; people who reported that they usually worked 1 to 34 hours each week are classified as “Usually worked part time.”

**Median usual hours worked per week in 1999.** Median usual hours worked per week in 1999 divides the usual hours worked distribution into two equal parts: one-half of the cases falling below the median usual hours worked and one-half above the median. Median usual hours worked per week in 1999 is computed on the basis of a standard distribution (see the “Standard Distributions” section under “Derived Measures”). Median usual hours worked per week is rounded to the nearest whole hour. (For more information on medians, see “Derived Measures.”)

**Aggregate usual hours worked per week in 1999.** The aggregate usual hours worked per week in 1999 is the number obtained by summing across the usual hours worked values of all people who worked in 1999. (Note that there is one usual hours value for each worker, so the number of items summed equals the number of workers.)

**Mean usual hours worked per week in 1999.** Mean usual hours worked per week is calculated by dividing the aggregate number of usual hours worked per week worked in 1999 by the total number of people who worked in 1999. Mean usual hours worked per week is rounded to the nearest tenth. (For more information on means, see “Derived Measures.”)

**Full-time, year-round workers.** Full-time, year-round workers consists of people 16 years old and over who usually worked 35 hours or more per week for 50 to 52 weeks in 1999. The term “worker” in these concepts refers to people classified as “Worked in 1999” as defined above. The term “worked” in these concepts means “worked one or more weeks in 1999” as defined above under “Weeks Worked in 1999.”



---

**Limitation of the data.** It is probable that data on the number of people who worked in 1999 and on the number of weeks worked are understated since there was probably a tendency for respondents to forget intermittent or short periods of employment or to exclude weeks worked without pay. There may also have been a tendency for people not to include weeks of paid vacation among their weeks worked, which would result in an underestimate of the number of people who worked “50 to 52 weeks.”

**Comparability.** The data on weeks worked collected in Census 2000 are comparable with data from the 1960 to 1990 censuses, but may not be entirely comparable with data from the 1940 and 1950 censuses. Starting with the 1960 census, two separate questions have been used to obtain this information. The first identifies people with any work experience during the year and, thus, indicates those people for whom the question about number of weeks worked applies. In 1940 and 1950, the questionnaires contained only a single question on number of weeks worked. In 1970, people responded to the question on weeks worked by indicating one of six weeks-worked intervals. In 1980 and 1990, people were asked to enter the specific number of weeks they worked.

**Worker.** The terms “worker” and “work” appear in connection with several subjects: employment status, journey-to-work, class of worker, and work status in 1999. Their meaning varies and, therefore, should be determined by referring to the definition of the subject in which they appear. When used in the concepts “Workers in Family,” “Workers in Family in 1999,” and “Full-Time, Year-Round Workers,” the term “worker” relates to the meaning of work defined for the “Work Status in 1999” subject.

## YEAR OF ENTRY

The data on year of entry were derived from answers to long-form questionnaire Item 14, which was asked of a sample of the population. All people born outside the United States were asked for the year in which they came to live in the United States. This includes people born in Puerto Rico and U.S. Island Areas (such as Guam); people born abroad of American parent(s); and the foreign born. (For more information, see “Place of Birth” and “Citizenship Status.”)

**Limitation of the data.** The census questions on nativity, citizenship status, and year of entry were not designed to measure the degree of permanence of residence in the United States. The phrase “to live” was used to obtain the year in which the person became a resident of the United States. Although the respondent was directed to indicate the year he or she entered the country “to live,” it was difficult to be sure that respondents interpreted the phrase as intended.

**Comparability.** The year of entry questions for the 2000 decennial census and for the American Community Survey (ACS) are identical. This question differs from the year of entry question in the 1990 decennial census. The 1990 decennial census item asked “When did this person come to the United States to stay?” Moreover, the year of entry question in the 1990 census provided respondents with a fixed number of response categories, while the year of entry question in both the 2000 decennial census and the ACS collect year of entry through a write-in space.

---

## HOUSING CHARACTERISTICS

**Contact List:** To obtain additional information on these and other Census 2000 subjects, see the list of Census 2000 Contacts on the Internet at <http://www.census.gov/contacts/www/c-census2000.html>.

**Puerto Rico:** Please note that for Census 2000, the definitions below apply to both the United States and Puerto Rico, except where noted. For 1990 and earlier censuses, references on comparability refer only to the United States. Please refer to the appropriate technical documentation for Puerto Rico for comparability statements pertaining to 1990 and earlier censuses.

### LIVING QUARTERS

Living quarters are either housing units or group quarters. Living quarters are usually found in structures intended for residential use, but also may be found in structures intended for nonresidential use as well as in places such as tents, vans, and emergency and transitional shelters.

**Housing unit.** A housing unit may be a house, an apartment, a mobile home, a group of rooms, or a single room that is occupied (or, if vacant, is intended for occupancy) as separate living quarters. Separate living quarters are those in which the occupants live separately from any other individuals in the building and which have direct access from outside the building or through a common hall. For vacant units, the criteria of separateness and direct access are applied to the intended occupants whenever possible. If that information cannot be obtained, the criteria are applied to the previous occupants.

Both occupied and vacant housing units are included in the housing unit inventory. Boats, recreational vehicles (RVs), vans, tents, and the like are housing units only if they are occupied as someone's usual place of residence. Vacant mobile homes are included provided they are intended for occupancy on the site where they stand. Vacant mobile homes on dealers' lots, at the factory, or in storage yards are excluded from the housing inventory. Also excluded from the housing inventory are quarters being used entirely for nonresidential purposes, such as a store or an office, or quarters used for the storage of business supplies or inventory, machinery, or agricultural products.

**Occupied housing unit.** A housing unit is classified as occupied if it is the usual place of residence of the person or group of people living in it at the time of enumeration, or if the occupants are only temporarily absent; that is, away on vacation or a business trip. The occupants may be a single family, one person living alone, two or more families living together, or any other group of related or unrelated people who share living quarters.

Occupied rooms or suites of rooms in hotels, motels, and similar places are classified as housing units only when occupied by permanent residents; that is, people who consider the hotel as their usual place of residence or have no usual place of residence elsewhere. If any of the occupants in rooming or boarding houses, congregate housing, or continuing care facilities live separately from others in the building and have direct access, their quarters are classified as separate housing units. The living quarters occupied by staff personnel within any group quarters are separate housing units if they satisfy the housing unit criteria of separateness and direct access; otherwise, they are considered group quarters.

**Vacant housing unit.** A housing unit is vacant if no one is living in it at the time of enumeration, unless its occupants are only temporarily absent. Units temporarily occupied at the time of enumeration entirely by people who have a usual residence elsewhere are also classified as vacant. New units not yet occupied are classified as vacant housing units if construction has reached a point where all exterior windows and doors are installed and final usable floors are in place. Vacant units are excluded from the housing inventory if they are open to the elements; that is, the roof, walls, windows, and/or doors no longer protect the interior from the elements. Also excluded are vacant units with a sign that they are condemned or they are to be demolished.



---

**Comparability.** The first Census of Housing in 1940 established the “dwelling unit” concept. Although the term became “housing unit” and the definition was modified slightly in succeeding censuses, the housing unit definition remained essentially comparable between 1940 and 1990. Since 1990, two changes have been made to the housing unit definition.

The first change eliminated the concept of “eating separately.” The elimination of the eating criterion makes the housing unit definition more comparable to the United Nations’ definition of a housing unit that stresses the entire concept of separateness rather than the specific “eating” element. Although the “eating separately” criterion was previously included in the definition of a housing unit, the data collected did not actually allow one to distinguish whether the occupants ate separately from any other people in the building. (Questions that asked households about their eating arrangements have not been included in the census since 1970.) Therefore, the current definition better reflects the information that is used in the determination of a housing unit.

The second change for Census 2000 eliminated the “number of nonrelatives” criterion; that is, “nine or more people unrelated to the householder” which converted housing units to group quarters. This change was prompted by the following considerations: (1) there were relatively few such conversions in 1990; (2) household relationship and housing data were lost by converting these housing units to group quarters; and (3) there was no empirical support for establishing a particular number of nonrelatives as a threshold for these conversions.

In 1960, 1970, and 1980, vacant rooms in hotels, motels, and other similar places where 75 percent or more of the accommodations were occupied by permanent residents were counted as part of the housing inventory. We intended to classify these vacant units as housing units in the 1990 census. However, an evaluation of the data collection procedures prior to the 1990 census indicated that the concept of permanency was difficult and confusing for enumerators to apply correctly. Consequently, in the 1990 census, vacant rooms in hotels, motels, and similar places were not counted as housing units. In Census 2000, we continued the procedure adopted in 1990.

### **ACREAGE (CUERDA)**

The data on acreage were obtained from answers to long-form questionnaire Item 44b. This question was asked on a sample basis at occupied and vacant 1-family houses and mobile homes. The data for vacant units are obtained by asking a neighbor, real estate agent, building manager, or anyone else who had knowledge of the vacant unit in question.

Question 44b determines a range of acres (cuerdas) on which the house or mobile home is located. A major purpose for this item is to exclude owner-occupied and renter-occupied 1-family houses on 10 or more acres (cuerdas) from the specified owner- and renter-occupied universes for value and rent tabulations. Another major purpose for this item, in conjunction with long-form questionnaire Item 44c on agricultural sales, is to identify farm units. (For more information, see “Farm Residence.”) The land may consist of more than one tract or plot. These tracts or plots are usually adjoining; however, they may be separated by a road, a creek, another piece of land, etc.

**Comparability.** Question 44b replaced two items on acreage that were asked in 1990, “Is this house on 10 or more acres (cuerdas)” and “Is this house on less than 1 acre (cuerda).” No information was lost by combining these items. In Census 2000, this question was asked on a sample basis. In previous decennial censuses, the first acreage question was asked on a 100-percent basis and the second one was asked on a sample basis.

### **AGRICULTURAL SALES**

Data on the sales of agricultural crops were obtained from answers to long-form questionnaire Item 44c, which was asked on a sample basis at occupied 1-family houses and mobile homes located on lots of 1 acre or more. Data for this item exclude units on lots of less than 1 acre, units located in structures containing two or more units, and all vacant units. This item refers to the total amount (before taxes and expenses) received in 1999 from the sale of crops, vegetables,

---

fruits, nuts, livestock and livestock products, and nursery and forest products produced on “this property.” Respondents new to a unit were to estimate total agricultural sales in 1999 even if some portion of the sales had been made by previous occupants of the unit.

This item is used mainly to classify housing units as farm or nonfarm residences, not to provide detailed information on the sale of agricultural products. Detailed information on the sale of agricultural products is provided by the Census of Agriculture (1997 Census of Agriculture, Vol. 1, geographic area series conducted by the National Agriculture Statistics Services, U.S. Department of Agriculture). (For more information, see “Farm Residence.”)

## **BEDROOMS**

The data on bedrooms were obtained from answers to long-form questionnaire Item 38, which was asked at both occupied and vacant housing units. This item was asked on a sample basis. The number of bedrooms is the count of rooms designed to be used as bedrooms; that is, the number of rooms that would be listed as bedrooms if the house, apartment, or mobile home were on the market for sale or for rent. Included are all rooms intended to be used as bedrooms even if they currently are being used for some other purpose. A housing unit consisting of only one room, such as a one-room efficiency apartment, is classified, by definition, as having no bedroom.

**Comparability.** Data on bedrooms have been collected in every census since 1960. In 1970 and 1980, data for bedrooms were shown only for year-round units. Year-round housing units are all occupied units plus vacant units available or intended for year round use. Vacant units intended for seasonal occupancy and migrant laborers are excluded. Since 1990, these data are shown for all housing units. Prior to 1990, a room was defined as a bedroom if it was used mainly for sleeping even if it also was used for other purposes. Rooms that were designed to be used as bedrooms but used mainly for other purposes were not classified as bedrooms.

## **BUSINESS ON PROPERTY**

The data for business on property were obtained from answers to long-form questionnaire Item 44a, which was asked on a sample basis at occupied and vacant 1-family houses and mobile homes. This question is used to exclude owner-occupied, 1-family houses with business or medical offices on the property from certain statistics on financial characteristics.

A business must be easily recognizable from the outside. It usually will have a separate outside entrance and have the appearance of a business, such as a grocery store, restaurant, or barber shop. It may be either attached to the house or mobile home or be located elsewhere on the property. Those housing units in which a room is used for business or professional purposes and have no recognizable alterations to the outside are not considered to have a business. Medical offices are considered businesses for tabulation purposes.

**Comparability.** Data on business on property have been collected since 1940. In Census 2000, this question was asked on a sample basis. In previous decennial censuses, the question on business on property was asked on a 100-percent basis.

## **CONDOMINIUM FEE**

The data on condominium fee were obtained from answers to long-form questionnaire Item 52, which was asked on a sample basis at owner-occupied condominiums. A condominium fee normally is charged monthly to the owners of individual condominium units by the condominium owners' association to cover operating, maintenance, administrative, and improvement costs of the common property (grounds, halls, lobby, parking areas, laundry rooms, swimming pool, etc.). The costs for utilities and/or fuels may be included in the condominium fee if the units do not have separate meters.

The data from this item were added to payments for mortgages (both first, second, home equity loans, and other junior mortgages); real estate taxes; fire, hazard, and flood insurance payments; and utilities and fuels to derive “Selected Monthly Owner Costs” and “Selected Monthly Owner Costs as a Percentage of Household Income in 1999” for condominium owners.

---

**Comparability.** Data on condominium fees were collected for the first time in 1990. In previous decennial censuses, a question on whether a unit was part of a condominium also was asked. The question on condominium status was not asked in Census 2000.

## **CONTRACT RENT**

The data on contract rent (also referred to as “rent asked” for vacant units) were obtained from answers to long-form questionnaire Item 46, which was asked on a sample basis at occupied housing units that were rented for cash rent and vacant housing units that were for rent at the time of enumeration.

Housing units that are renter occupied without payment of cash rent are shown separately as “No cash rent” in census data products. The unit may be owned by friends or relatives who live elsewhere and who allow occupancy without charge. Rent-free houses or apartments may be provided to compensate caretakers, ministers, tenant farmers, sharecroppers, or others.

Contract rent is the monthly rent agreed to or contracted for, regardless of any furnishings, utilities, fees, meals, or services that may be included. For vacant units, it is the monthly rent asked for the rental unit at the time of enumeration.

If the contract rent includes rent for a business unit or for living quarters occupied by another household, only that part of the rent estimated to be for the respondent’s unit was included. Excluded was any rent paid for additional units or for business premises.

If a renter pays rent to the owner of a condominium or cooperative, and the condominium fee or cooperative carrying charge also is paid by the renter to the owner, the condominium fee or carrying charge was included as rent.

If a renter receives payments from lodgers or roomers who are listed as members of the household, the rent without deduction for any payments received from the lodgers or roomers was to be reported. The respondent was to report the rent agreed to or contracted for even if paid by someone else such as friends or relatives living elsewhere, a church or welfare agency, or the government through subsidies or vouchers.

In some tabulations, contract rent is presented for all renter-occupied housing units, as well as specified renter-occupied and vacant-for-rent units. (For more information on rent, see “Gross Rent.”)

**Specified renter-occupied and specified vacant-for-rent units.** In some tabulations, contract rent is presented for specified renter-occupied and vacant-for-rent units. Specified renter-occupied and specified vacant-for-rent units exclude 1-family houses on 10 acres or more.

**Median and quartile contract rent.** The median divides the rent distribution into two equal parts: one-half of the cases falling below the median contract rent and one-half above the median. Quartiles divide the rent distribution into four equal parts. Median and quartile contract rent are computed on the basis of a standard distribution (see the “Standard Distributions” section under “Derived Measures”). In computing median and quartile contract rent, units reported as “No cash rent” are excluded. Median and quartile rent calculations are rounded to the nearest whole dollar. Upper and lower quartiles can be used to note large rent differences among various geographic areas. (For more information on medians and quartiles, see “Derived Measures.”)

**Aggregate contract rent.** Aggregate contract rent is calculated by adding all of the contract rents for occupied housing units in an area. Aggregate contract rent is subject to rounding, which means that all cells in a matrix are rounded to the nearest hundred dollars. (For more information, see “Aggregate” under “Derived Measures.”)

---

**Aggregate rent asked.** Aggregate rent asked is calculated by adding all of the rents for vacant-for-rent housing units in an area. Aggregate rent asked is subject to rounding, which means that all cells in a matrix are rounded to the nearest hundred dollars. (For more information, see “Aggregate” under “Derived Measures.”)

**Limitation of the data.** In previous censuses, including 1990, contract rent for vacant units had high allocation rates (about 35 percent).

**Comparability.** Data on this item have been collected since 1930. In Census 2000, this question was asked on a sample basis. In previous decennial censuses, the question on contract rent was asked on a 100-percent basis.

In Census 2000, respondents wrote in the contract rent amount. In previous decennial censuses, respondents marked the appropriate contract rent box shown as ranges on the questionnaire.

## **FARM RESIDENCE**

The data on farm residence were obtained on a sample basis from answers to long-form questionnaire Items 44b and 44c. An occupied 1-family house or mobile home is classified as a farm residence if: (1) the housing unit is located on a property of 1 acre or more, and (2) at least \$1,000 worth of agricultural products were sold from the property in 1999. Group quarters and housing units that are in multiunit buildings or are vacant are not included as farm residences.

The farm population consists of people in households living in farm residences. Some people who are counted on a property classified as a farm (including, in some cases, farm workers) are excluded from the farm population. Such people include those who reside in multiunit buildings or group quarters.

**Comparability.** These are the same criteria that were used to define a farm residence in 1980 and 1990. In 1960 and 1970, a farm was defined as a place of 10 or more acres with at least \$50 worth of agricultural sales or a place of less than 10 acres with at least \$250 worth of agricultural sales. Earlier censuses used other definitions. The definition of a farm residence differs from the definition of a farm in the Census of Agriculture (1992 Census of Agriculture, Vol. 1, geographic area series conducted by the Department of Agriculture).

## **GROSS RENT**

The data on gross rent were obtained from answers to long-form questionnaire Items 45a-d, which were asked on a sample basis. Gross rent is the contract rent plus the estimated average monthly cost of utilities (electricity, gas, water and sewer) and fuels (oil, coal, kerosene, wood, etc.) if these are paid by the renter (or paid for the renter by someone else). Gross rent is intended to eliminate differentials that result from varying practices with respect to the inclusion of utilities and fuels as part of the rental payment. The estimated costs of utilities and fuels are reported on an annual basis but are converted to monthly figures for the tabulations. Renter units occupied without payment of cash rent are shown separately as “No cash rent” in the tabulations.

**Median gross rent.** Median gross rent divides the gross rent distribution into two equal parts: one-half of the cases falling below the median gross rent and one-half above the median. Median gross rent is computed on the basis of a standard distribution (see the “Standard Distributions” section under “Derived Measures”). Median gross rent is rounded to the nearest whole dollar. (For more information on medians, see “Derived Measures.”)

**Aggregate gross rent.** Aggregate gross rent is calculated by adding together all of the gross rents for occupied housing units in an area. Aggregate gross rent is subject to rounding, which means that all cells in a matrix are rounded to the nearest hundred dollars. (For more information, see “Aggregate” under “Derived Measures.”)

**Comparability.** Data on gross rent have been collected since 1940 for renter-occupied housing units. In Census 2000, questionnaire Item 45c asked the annual costs for water and sewer in an effort to obtain all costs associated with water usage. In 1990, the question asked the yearly costs for water only.

---

## **GROSS RENT AS A PERCENTAGE OF HOUSEHOLD INCOME IN 1999**

Gross rent as a percentage of household income in 1999 is a computed ratio of monthly gross rent to monthly household income (total household income in 1999 divided by 12). The ratio is computed separately for each unit and is rounded to the nearest whole percentage. Units for which no cash rent is paid and units occupied by households that reported no income or a net loss in 1999 comprise the category “Not computed.”

**Median gross rent as a percentage of household income in 1999.** This measure divides the gross rent as a percentage of household income distribution into two equal parts, one-half of the cases falling below the median gross rent as a percentage of household income and one-half above the median. Median gross rent as a percentage of household income is computed on the basis of a standard distribution (see the “Standard Distributions” section under “Derived Measures”). Median gross rent as a percentage of household income is rounded to the nearest tenth. (For more information on medians, see “Derived Measures.”)

## **HOUSE HEATING FUEL**

The data on house heating fuel were obtained from answers to long-form questionnaire Item 42, which was asked on a sample basis at occupied housing units. The data show the type of fuel used most often to heat the house, apartment, or mobile home.

**Utility gas.** This category includes gas piped through underground pipes from a central system to serve the neighborhood.

**Bottled, tank, or LP gas.** This category includes liquid propane gas stored in bottles or tanks which are refilled or exchanged when empty.

**Electricity.** Electricity is generally supplied by means of above or underground electric power lines.

**Fuel oil, kerosene, etc.** This category includes fuel oil, kerosene, gasoline, alcohol, and other combustible liquids.

**Coal or coke.** This category includes coal or coke that is usually delivered by truck.

**Wood.** This category includes purchased wood, wood cut by household members on their property or elsewhere, driftwood, sawmill or construction scraps, or the like.

**Solar energy.** This category includes heat provided by sunlight that is collected, stored, and actively distributed to most of the rooms.

**Other fuel.** This category includes all other fuels not specified elsewhere.

**No fuel used.** This category includes units that do not use any fuel or that do not have heating equipment.

**Comparability.** Data on house heating fuel have been collected since 1940.

---

## HOUSEHOLD SIZE

This item is based on the count of people in occupied housing units. All people occupying the housing unit are counted, including the householder, occupants related to the householder, and lodgers, roomers, boarders, and so forth.

For products based on population data, “household size” is the number of people in households. The sample count of “occupied housing units” may not match the sample count of “households.” Consequently, the household size measures derived from housing and population-based data also may differ.

**Average household size of occupied unit.** A measure obtained by dividing the number of people living in occupied housing units by the number of occupied housing units. This measure is rounded to the nearest hundredth.

**Average household size of owner-occupied unit.** A measure obtained by dividing the number of people living in owner-occupied housing units by the total number of owner-occupied housing units. This measure is rounded to the nearest hundredth.

**Average household size of renter-occupied unit.** A measure obtained by dividing the number of people living in renter-occupied housing units by the total number of renter-occupied housing units. This measure is rounded to the nearest hundredth.

## INSURANCE FOR FIRE, HAZARD, AND FLOOD

The data on fire, hazard, and flood insurance were obtained from answers to long-form questionnaire Item 50, which was asked on a sample basis at owner-occupied housing units. The statistics for this item refer to the annual premium for fire, hazard, and flood insurance on the property (land and buildings); that is, policies that protect the property and its contents against loss due to damage by fire, lightning, winds, hail, flood, explosion, and so on.

Liability policies are included only if they are paid with the fire, hazard, and flood insurance premiums and the amounts for fire, hazard, and flood cannot be separated. Premiums are reported even if they have not been paid or are paid by someone outside the household. When premiums are paid on other than an annual basis, the premiums are converted to an annual basis.

The payment for fire, hazard, and flood insurance is added to payments for real estate taxes, utilities, fuels, and mortgages (both first, second, home equity loans, and other junior mortgages) to derive “Selected Monthly Owner Costs” and “Selected Monthly Owner Costs as a Percentage of Household Income in 1999.”

A separate long-form questionnaire item (47d) determines whether insurance premiums are included in the mortgage payment to the lender(s). This makes it possible to avoid counting these premiums twice in the computations.

**Comparability.** Data on payment for fire and hazard insurance were collected for the first time in 1980. Flood insurance was not specifically mentioned in the wording of the question in 1980. In 1990, the question was modified to include flood insurance. It was asked at 1 family, owner-occupied houses; mobile homes; and condominiums. In Census 2000, the question was asked at all owner-occupied housing units.

## KITCHEN FACILITIES

Data on kitchen facilities were obtained from answers to long-form questionnaire Item 40, which was asked at both occupied and vacant housing units. This item was asked on a sample basis. A unit has complete kitchen facilities when it has all of the following: (1) a sink with piped water; (2) a range, **or** cook top and oven; and (3) a refrigerator. All kitchen facilities must be located in the house, apartment, or mobile home, but they need not be in the same room. A housing unit having only a microwave or portable heating equipment, such as a hot plate or camping stove, should not be considered as having complete kitchen facilities. An ice box is not considered to be a refrigerator.

---

**Comparability.** Data on complete kitchen facilities were collected for the first time in 1970. Earlier censuses collected data on individual components, such as kitchen sink and type of refrigeration equipment. In 1970 and 1980, data for kitchen facilities were shown only for year-round units. Since 1990, data are shown for all housing units.

Prior to Census 2000, the kitchen facilities only had to be located in the structure, not in the unit. For example, if an apartment did not have complete kitchen facilities, but these facilities were present elsewhere in the building, the item would have been marked “yes” prior to Census 2000, but “no” in Census 2000.

### **MEALS INCLUDED IN RENT**

The data on meals included in the rent were obtained from answers to long-form questionnaire Item 46b, which was asked on a sample basis at occupied housing units that were rented for cash rent and vacant housing units that were for rent at the time of enumeration.

The statistics on meals included in rent are presented for specified renter-occupied and specified vacant-for-rent units. Specified renter-occupied and specified vacant-for-rent units exclude 1-family houses on ten or more acres. (For more information, see “Contract Rent.”) This was a new item in 1990 used to measure “congregate” housing, which generally is considered to be housing units where the rent includes meals and other services, such as transportation to shopping and recreation.

**Comparability.** In Census 2000, this question was asked on a sample basis. In 1990, the question was asked on a 100-percent basis.

### **MOBILE HOME COSTS**

The data on mobile home costs were obtained from answers to long-form questionnaire Items 53a and 53b, which were asked on a sample basis at owner-occupied mobile homes. Questionnaire Item 53a asks if there is an installment loan or contract on the mobile home. This is a payment plan for mobile homes similar to buying a car or appliance. If the mobile home is not permanently attached to the land it may not be considered real estate and thus will not have a mortgage. With an installment loan, the buyer pays a specified amount per month for a specified number of months. The mobile home is the collateral for the loan, similar to a car loan.

The data derived from Question 53b include the total annual costs for installment loan payments, personal property taxes, land or site rent, registration fees, and license fees on owner-occupied mobile homes. The instructions are to exclude real estate taxes already reported in long-form questionnaire Item 49 or personal property taxes in arrears from previous years.

Costs are estimated as closely as possible when exact costs are not known. Amounts are the total for an entire 12-month billing period, even if they are paid by someone outside the household or remain unpaid.

The data from this item are added to payments for mortgages; real estate taxes; fire, hazard, and flood insurance payments; utilities; and fuels to derive selected monthly owner costs for mobile home owners.

**Comparability.** Data for mobile home costs were collected for the first time in 1990. In Census 2000, a question was added to determine if there was an installment loan or contract on the mobile home.

### **MORTGAGE PAYMENT**

The data on mortgage payment were obtained from answers to long-form questionnaire Item 47b, which was asked on a sample basis at owner-occupied housing units. Questionnaire Item 47b provides the regular monthly amount required to be paid to the lender for the first mortgage (deed of trust, contract to purchase, or similar debt) on the property. Amounts are included even if



---

the payments are delinquent or paid by someone else. The amounts reported are included in the computation of “Selected Monthly Owner Costs” and “Selected Monthly Owner Costs as a Percentage of Household Income in 1999” for units with a mortgage.

The amounts reported include everything paid to the lender including principal and interest payments; real estate taxes; fire, hazard, and flood insurance payments; and mortgage insurance premiums. Separate questions determine whether real estate taxes and fire, hazard, and flood insurance payments are included in the mortgage payment to the lender. This makes it possible to avoid counting these components twice in the computation of “Selected Monthly Owner Costs.”

**Comparability.** Information on mortgage payment was collected for the first time in 1980. In 1990, the questions on monthly mortgage payments were asked at owner-occupied, 1-family houses; mobile homes; and condominiums. In Census 2000, the question was asked at all owner-occupied housing units.

The 1980 census obtained total regular monthly mortgage payments, including payments on second or other junior mortgages, from a single question. Beginning in 1990, two questions were asked; one for regular monthly payments on first mortgages, and one for regular monthly payments on second mortgages, home equity loans, and other junior mortgages. (For more information, see “Second or Junior Mortgage or Home Equity Loan.”)

## **MORTGAGE STATUS**

The data on mortgage status were obtained from answers to long-form questionnaire Items 47a and 48a, which were asked on a sample basis at owner-occupied housing units. “Mortgage” refers to all forms of debt where the property is pledged as security for repayment of the debt, including deeds of trust; trust deeds; contracts to purchase; land contracts; junior mortgages; and home equity loans.

A mortgage is considered a first mortgage if it has prior claim over any other mortgage or if it is the only mortgage on the property. All other mortgages, (second, third, etc.) are considered junior mortgages. A home equity loan is generally a junior mortgage. If no first mortgage is reported, but a junior mortgage or home equity loan is reported, then the loan is considered a first mortgage.

In most census data products, the tabulations for “Selected Monthly Owner Costs” and “Selected Monthly Owner Costs as a Percentage of Household Income in 1999” usually are shown separately for units “with a mortgage” and for units “not mortgaged.” The category “not mortgaged” is comprised of housing units owned free and clear of debt.

**Comparability.** A question on mortgage status was included in the 1940 and 1950 censuses, but not in the 1960 and 1970 censuses. The item was reinstated in 1980 along with a separate question dealing with the existence of second or junior mortgages. In 1990, the mortgage status questions were asked of 1-family, owner-occupied housing units; mobile homes; and condominiums. In 1990, the answer categories for the second and junior mortgage question did not distinguish between a second mortgage and a home equity loan.

In Census 2000, the questions were asked at all owner-occupied housing units. In addition, the answer categories distinguished between a second mortgage and a home equity loan.

## **OCCUPANTS PER ROOM**

Occupants per room is obtained by dividing the number of people in each occupied housing unit by the number of rooms in the unit. The figures show the number of occupied housing units having the specified ratio of people per room. Although the Census Bureau has no official definition of crowded units, many users consider units with more than one occupant per room to be crowded. Occupants per room is rounded to the nearest hundredth. This item was derived from questions asked on a sample basis.



---

**Mean occupants per room.** This is computed by dividing occupants in housing units by the aggregate number of rooms. This is intended to provide a measure of utilization or crowding. A higher mean may indicate a greater degree of utilization or crowding; a low mean may indicate underutilization. Mean occupants per room is rounded to the nearest hundredth. (For more information on means, see “Derived Measures.”)

## **PLUMBING FACILITIES**

The data on plumbing facilities were obtained from answers to long-form questionnaire Item 39, which was asked on a sample basis at both occupied and vacant housing units. Complete plumbing facilities include: (1) hot and cold piped water, (2) a flush toilet, and (3) a bathtub or shower. All three facilities must be located inside the house, apartment, or mobile home, but not necessarily in the same room. Housing units are classified as lacking complete plumbing facilities when any of the three facilities is not present.

**Comparability.** The 1990 census and Census 2000 data on complete plumbing facilities are not strictly comparable with the 1980 data. Before 1990, complete plumbing facilities were defined as hot and cold piped water, a bathtub or shower, and a flush toilet in the housing unit for the exclusive use of the residents of that unit. In 1990, the Census Bureau dropped the requirement of exclusive use from the definition of complete plumbing facilities. Of the 2.3 million year-round housing units classified in 1980 as lacking complete plumbing for exclusive use, approximately 25 percent of these units had complete plumbing but the facilities also were used by members of another household. From 1940 to 1970, separate and more detailed questions were asked on piped water, bathing, and toilet facilities. Prior to 1990, questions on plumbing facilities were asked on a 100-percent basis. In 1990 and Census 2000, they were asked on a sample basis.

## **POPULATION IN OCCUPIED UNITS**

The data shown for population in occupied units is the total population minus any people living in group quarters. This item is based on the 100-percent count of people in occupied housing units. All people occupying the housing unit are counted, including the householder, occupants related to the householder, and lodgers, roomers, boarders, and so forth. (For more information, see “Living Quarters.”)

## **POVERTY STATUS OF HOUSEHOLDS IN 1999**

The data on poverty status of households were derived from answers to the income questions. The income items were asked on a sample basis.

Since poverty is defined at the family level and not the household level, the poverty status of the household is determined by the poverty status of the householder. Households are classified as poor when the total 1999 income of the householder’s family is below the appropriate poverty threshold. (For nonfamily householders, their own income is compared with the appropriate threshold.) The income of people living in the household who are unrelated to the householder is not considered when determining the poverty status of a household, nor does their presence affect the family size in determining the appropriate threshold. The poverty thresholds vary depending upon three criteria: size of family, number of children, and, for 1- and 2-person families, age of the householder. (For more information, see “Poverty Status in 1999” and “Income in 1999” under Population Characteristics.)

## **REAL ESTATE TAXES**

The data on real estate taxes were obtained from answers to long-form questionnaire Item 49, which was asked on a sample basis at owner-occupied housing units. The statistics from this question refer to the total amount of all real estate taxes on the entire property (land and buildings) payable in 1999 to all taxing jurisdictions, including special assessments, school taxes, county taxes, and so forth.

---

Real estate taxes include state, local, and all other real estate taxes even if delinquent, unpaid, or paid by someone who is not a member of the household. However, taxes due from prior years are not included. If taxes are not paid on a yearly basis, the payments are converted to a yearly basis.

The payment for real estate taxes is added to payments for fire, hazard, and flood insurance; utilities and fuels; and mortgages (both first and second, home equity loans, and other junior mortgages) to derive "Selected Monthly Owner Costs" and "Selected Monthly Owner Costs as a Percentage of Household Income in 1999." A separate question (47c) determines whether real estate taxes are included in the mortgage payment to the lender(s). This makes it possible to avoid counting taxes twice in the computations.

**Median real estate taxes.** Median real estate taxes divides the real estate taxes distribution into two equal parts: one-half of the cases falling below the median real estate taxes and one-half above the median. Median real estate taxes is computed on the basis of a standard distribution (see the "Standard Distributions" section under "Derived Measures"). Median real estate taxes is rounded to the nearest whole dollar. (For more information on medians, see "Derived Measures.")

**Aggregate real estate taxes.** Aggregate real estate taxes are calculated by adding together all of the real estate taxes for occupied housing units in an area. Aggregate real estate taxes is subject to rounding, which means that all cells in a matrix are rounded to the nearest hundred dollars. (For more information, see "Aggregate" under "Derived Measures.")

**Comparability.** Data for real estate taxes were collected for the first time in 1980. In 1990, the question was asked at 1-family, owner-occupied houses; mobile homes; and condominiums. In Census 2000, the question was asked at all owner-occupied housing units.

## ROOMS

The data on rooms were obtained from answers to long-form questionnaire Item 37, which was asked on a sample basis at both occupied and vacant housing units. The statistics on rooms are presented in terms of the number of housing units with a specified number of rooms. The intent of this question is to count the number of whole rooms used for living purposes.

For each unit, rooms include living rooms, dining rooms, kitchens, bedrooms, finished recreation rooms, enclosed porches suitable for year-round use, and lodgers' rooms. Excluded are strip or pullman kitchens, bathrooms, open porches, balconies, halls or foyers, half-rooms, utility rooms, unfinished attics or basements, or other unfinished space used for storage. A partially divided room is a separate room only if there is a partition from floor to ceiling, but not if the partition consists solely of shelves or cabinets.

**Median rooms.** This measure divides the rooms distribution into two equal parts, one-half of the cases falling below the median number of rooms and one-half above the median. Median rooms is computed on the basis of a standard distribution (see the "Standard Distributions" section under "Derived Measures"). In computing median rooms, the whole number is used as the midpoint of the interval; thus, the category "3 rooms" is treated as an interval ranging from 2.5 to 3.5 rooms. Median rooms is rounded to the nearest tenth. (For more information on medians, see "Derived Measures.")

**Aggregate rooms.** To calculate aggregate rooms, a value of "10" is assigned to rooms for units falling within the terminal category, "9 or more." (For more information on aggregates, see "Derived Measures.")

**Comparability.** Data on rooms have been collected since 1940. In 1970 and 1980, these data were shown only for year-round housing units. Since 1990, these data are shown for all housing units. In Census 2000, this question was asked on a sample basis. In previous decennial censuses, the question on rooms was asked on a 100 percent basis.

---

## SECOND OR JUNIOR MORTGAGE PAYMENT OR HOME EQUITY LOAN

The data on second mortgage or home equity loan payments were obtained from answers to long-form questionnaire Items 48a and 48b, which were asked on a sample basis at owner-occupied housing units. Question 48a asks whether a second or junior mortgage or a home equity loan exists on the property. Question 48b asks for the regular monthly amount required to be paid to the lender on all second or junior mortgages and home equity loans. Amounts are included even if the payments are delinquent or paid by someone else. The amounts reported are included in the computation of “Selected Monthly Owner Costs” and “Selected Monthly Owner Costs as a Percentage of Household Income in 1999” for units with a mortgage.

All mortgages other than first mortgages (for example, second, third, etc.) are classified as “junior” mortgages. A second mortgage is a junior mortgage that gives the lender a claim against the property that is second to the claim of the holder of the first mortgage. Any other junior mortgage(s) would be subordinate to the second mortgage. A home equity loan is a line of credit available to the borrower that is secured by real estate. It may be placed on a property that already has a first or second mortgage, or it may be placed on a property that is owned free and clear.

If the respondents answered that no first mortgage existed, but a second mortgage or a home equity loan did, a computer edit assigned the unit a first mortgage and made the first mortgage monthly payment the amount reported in the second mortgage. The second mortgage/home equity loan data were then made “No” in Question 48a and blank in Question 48b.

**Comparability.** The 1980 census obtained total regular monthly mortgage payments, including payments on second or junior mortgages, from one single question. Beginning in 1990, two questions were used: one for regular monthly payments on first mortgages, and one for regular monthly payments on second or junior mortgages and home equity loans.

The 1990 census did not allow respondents to distinguish between a second mortgage and a home equity loan. In Census 2000, Question 48a allows the respondent to choose multiple answers, thereby identifying the specific type of second mortgage. In 1990, the second or junior mortgage questions were asked at 1-family, owner-occupied housing units; mobile homes; and condominiums. In Census 2000, the questions were asked at owner-occupied housing units.

## SELECTED CONDITIONS

The variable “Selected conditions” is defined for owner- and renter-occupied housing units as having at least one of the following conditions: (1) lacking complete plumbing facilities, (2) lacking complete kitchen facilities, (3) with 1.01 or more occupants per room, (4) selected monthly owner costs as a percentage of household income in 1999 greater than 30 percent, and (5) gross rent as a percentage of household income in 1999 greater than 30 percent.

**Comparability.** Data on “Selected Conditions” were shown for the first time in the 1990. The same conditions were identified in Census 2000. In 2000, all characteristics included under “Selected Conditions” were asked on a sample basis. In 1990, data on the number of occupants per room were based on all households, while the remaining characteristics were based on a sample.

## SELECTED MONTHLY OWNER COSTS

The data on selected monthly owner costs were obtained from answers to long-form questionnaire Items 45a-d, 47b, 48b, 49, 50, 52, and 53b, which were asked on a sample basis at owner-occupied housing units. Selected monthly owner costs are the sum of payments for mortgages, deeds of trust, contracts to purchase, or similar debts on the property (including payments for the first mortgage, second mortgage, home equity loans, and other junior mortgages); real estate taxes; fire, hazard, and flood insurance on the property; utilities (electricity, gas, and water and sewer); and fuels (oil, coal, kerosene, wood, etc.). It also includes,

---

where appropriate, the monthly condominium fees or mobile home costs (installment loan payments, personal property taxes, site rent, registration fees, and license fees). Selected monthly owner costs were tabulated separately for all owner-occupied units, specified owner-occupied units, and owner-occupied mobile homes and, usually, are shown separately for units “with a mortgage” and for units “not mortgaged.”

**Specified owner-occupied housing units.** Specified owner-occupied units include only 1-family houses on less than 10 acres without a business or medical office on the property. The data for “specified units” exclude mobile homes, houses with a business or medical office, houses on 10 or more acres, and housing units in multiunit buildings.

**Median selected monthly owner costs.** This measure divides the selected monthly owner costs distribution into two equal parts, one-half of the cases falling below the median selected monthly owner costs and one-half above the median. Medians are shown separately for units “with a mortgage” and for units “not mortgaged.” Median selected monthly owner costs are computed on the basis of a standard distribution (see the “Standard Distributions” section under “Derived Measures”). Median selected monthly owner costs are rounded to the nearest whole dollar. (For more information on medians, see “Derived Measures.”)

**Aggregate selected monthly owner costs.** Aggregate selected monthly owner costs are calculated by adding together all the selected monthly owner costs for occupied housing units in an area. Aggregate selected monthly owner costs are subject to rounding, which means that all cells in a matrix are rounded to the nearest hundred dollars. (For more information, see “Aggregate” under “Derived Measures.”)

**Comparability.** The components of selected monthly owner costs were collected for the first time in 1980. In 1990, the questions related to selected monthly owner costs were asked at 1-family, owner-occupied houses; mobile homes; and condominiums. In Census 2000, the questions related to selected monthly owner costs were asked at all owner-occupied housing units. Question 53a, “Do you have an installment loan or contract on this mobile home?” was added in Census 2000 to determine the existence of installment loans or contracts on mobile home units.

## **SELECTED MONTHLY OWNER COSTS AS A PERCENTAGE OF HOUSEHOLD INCOME IN 1999**

The information on selected monthly owner costs as a percentage of household income in 1999 is the computed ratio of selected monthly owner costs to monthly household income in 1999. The ratio was computed separately for each unit and rounded to the nearest whole percentage. It is based on questions asked of a sample of households. The data are tabulated separately for all owner-occupied units housing units and specified owner-occupied housing units.

Separate distributions are often shown for units “with a mortgage” and for units “not mortgaged.” Units occupied by households reporting no income or a net loss in 1999 are included in the “not computed” category. (For more information, see “Selected Monthly Owner Costs.”)

**Median selected monthly owner costs as a percentage of household income.** This measure divides the selected monthly owner costs as a percentage of household income distribution into two equal parts, one-half of the cases falling below the median selected monthly owner costs as a percentage of household income and one-half above the median. Median selected monthly owner costs as a percentage of household income is computed on the basis of a standard distribution (see the “Standard Distributions” section under “Derived Measures”). Median selected monthly owner costs as a percentage of household income is rounded to the nearest tenth. (For more information on medians, see “Derived Measures.”)

## **TELEPHONE SERVICE AVAILABLE**

The data on telephones were obtained from answers to long-form questionnaire Item 41, which was asked on a sample basis at occupied housing units. Households with telephone service have

---

a telephone in working order and are able to make and receive calls. Households whose service has been discontinued for nonpayment or other reasons are not counted as having telephone service available.

**Comparability.** In Census 2000, the telephone question emphasizes the availability of service in the house, apartment, or mobile home. Data on telephone service are needed because an individual can own a telephone but have no service to make or receive calls. In 1980 and 1990, respondents were asked about the presence of a telephone in the housing unit. In 1960 and 1970, a unit was classified as having a telephone available if there was a telephone number on which the occupants of the unit could be reached. The telephone could have been in another unit, in a common hall, or outside the building.

## TENURE

The data on tenure, which was asked at all occupied housing units, were obtained from answers to long-form questionnaire Item 33 and short-form questionnaire Item 2. All occupied housing units are classified as either owner occupied or renter occupied.

**Owner occupied.** A housing unit is owner occupied if the owner or co-owner lives in the unit even if it is mortgaged or not fully paid for. The owner or co-owner must live in the unit and usually is Person 1 on the questionnaire. The unit is “Owned by you or someone in this household with a mortgage or loan” if it is being purchased with a mortgage or some other debt arrangement, such as a deed of trust, trust deed, contract to purchase, land contract, or purchase agreement. The unit is also considered owned with a mortgage if it is built on leased land and there is a mortgage on the unit. Mobile homes occupied by owners with installment loans balances are also included in this category.

A housing unit is “Owned by you or someone in this household free and clear (without a mortgage or loan)” if there is no mortgage or other similar debt on the house, apartment, or mobile home including units built on leased land if the unit is owned outright without a mortgage.

The tenure item on the Census 2000 questionnaire distinguishes between units owned with a mortgage or loan and those owned free and clear. In the sample data products, as in the 100-percent products, the tenure item provides data for total owner-occupied units. Detailed information that identifies mortgaged and nonmortgaged units are provided in other sample housing matrices. (For more information, see discussion under “Mortgage Status,” “Selected Monthly Owner Costs,” and “Selected Monthly Owner Costs as a Percentage of Household Income in 1999.”)

**Renter occupied.** All occupied housing units that are not owner occupied, whether they are rented for cash rent or occupied without payment of cash rent, are classified as renter occupied. “No cash rent” units are separately identified in the rent tabulations. Such units are generally provided free by friends or relatives or in exchange for services, such as resident manager, caretaker, minister, or tenant farmer. Housing units on military bases also are classified in the “No cash rent” category. “Rented for cash rent” includes units in continuing care, sometimes called life care arrangements. These arrangements usually involve a contract between one or more individuals and a service provider guaranteeing the individual shelter, usually a house or apartment, and services, such as meals or transportation to shopping or recreation. (For more information, see “Meals Included in Rent.”)

**Comparability.** Data on tenure have been collected since 1890. For 1990, the response categories were expanded to allow the respondent to report whether the unit was owned with a mortgage or loan, or free and clear (without a mortgage). The distinction between units owned with a mortgage and units owned free and clear was added in 1990 to improve the count of owner-occupied units. Research after the 1980 census indicated some respondents did not consider their units owned if they had a mortgage. In Census 2000, we continued with the same tenure categories used in the 1990 census.

---

## UNITS IN STRUCTURE

The data on units in structure (also referred to as “type of structure”) were obtained from answers to long-form questionnaire Item 34, which was asked on a sample basis at both occupied and vacant housing units. A structure is a separate building that either has open spaces on all sides or is separated from other structures by dividing walls that extend from ground to roof. In determining the number of units in a structure, all housing units, both occupied and vacant, are counted. Stores and office space are excluded. The statistics are presented for the number of housing units in structures of specified type and size, not for the number of residential buildings.

**1-unit, detached.** This is a 1-unit structure detached from any other house; that is, with open space on all four sides. Such structures are considered detached even if they have an adjoining shed or garage. A 1-family house that contains a business is considered detached as long as the building has open space on all four sides. Mobile homes to which one or more permanent rooms have been added or built also are included.

**1-unit, attached.** This is a 1-unit structure that has one or more walls extending from ground to roof separating it from adjoining structures. In row houses (sometimes called townhouses), double houses, or houses attached to nonresidential structures, each house is a separate, attached structure if the dividing or common wall goes from ground to roof.

**2 or more units.** These are units in structures containing 2 or more housing units, further categorized as units in structures with 2, 3 or 4, 5 to 9, 10 to 19, 20 to 49, and 50 or more units.

**Mobile home.** Both occupied and vacant mobile homes to which no permanent rooms have been added are counted in this category. Mobile homes used only for business purposes or for extra sleeping space and mobile homes for sale on a dealer’s lot, at the factory, or in storage are not counted in the housing inventory. In 1990, the category was “mobile home or trailer.”

**Boat, RV, van, etc.** This category is for any living quarters occupied as a housing unit that does not fit in the previous categories. Examples that fit in this category are houseboats, railroad cars, campers, and vans.

**Comparability.** Data on units in structure have been collected since 1940 and on mobile homes and trailers since 1950. In 1970 and 1980, these data were shown only for year-round housing units. A category of “other” was used in 1990, but this category was greatly overstated. It was replaced by “Boat, RV, van, etc.” in Census 2000. A similar category, “Boat, tent, van, etc.” was used in 1980. In Census 2000, this question was asked on a sample basis. In 1990 and prior to 1980, the unit in structure question was asked on a 100-percent basis. In 1980, data on units at address were collected on a 100-percent basis and data on units in structure were collected on a sample basis. The 1980 data on “units at address” should not be used a proxy for “units in structure” because some multiunit buildings had more than one street address.

## USUAL HOME ELSEWHERE

The data for usual home elsewhere were obtained from Enumerator Questionnaire, Item A, which was completed by census enumerators. A housing unit temporarily occupied at the time of enumeration entirely by people with a usual residence elsewhere was classified as vacant. The occupants were classified as having a “Usual home elsewhere” and were counted at the address of their usual place of residence. All usual home elsewhere units were classified as “For seasonal, recreational, or occasional use” unless the respondent specifically stated the unit had a different vacancy status (for more information, see “Vacancy Status”).

**Limitation of the data.** Evidence from previous censuses suggests that in some areas enumerators marked units as “vacant—usual home elsewhere” when they should have marked “vacant—regular.”

**Comparability.** Data for usual home elsewhere were tabulated for the first time in 1980. In the 1990 census, the question was included on both the 100-percent and sample mail and enumerator forms. In Census 2000, the question was only included on the 100-percent and sample questionnaires completed by census enumerators.



---

## UTILITIES

The data on utility costs were obtained from answers to long-form questionnaire Items 45a through 45d, which were asked on a sample basis at occupied housing units. Questions 45a through 45d asked for the annual cost of utilities (electricity, gas, water and sewer) and other fuels (oil, coal, wood, kerosene, etc.). For the tabulations, these annual amounts are divided by 12 to derive the average monthly cost and are then included in the computation of "Gross Rent," "Gross Rent as a Percentage of Household Income in 1999," "Selected Monthly Owner Costs," and "Selected Monthly Owner Costs as a Percentage of Household Income in 1999."

Costs are recorded if paid by or billed to occupants, a welfare agency, relatives, or friends. Costs that are paid by landlords, included in the rent payment, or included in condominium or cooperative fees are excluded.

**Limitation of the data.** Research has shown that respondents tended to overstate their expenses for electricity and gas when compared with utility company records. There is some evidence that this overstatement is reduced when annual costs are asked rather than monthly costs. Caution should be exercised in using these data for direct analysis because costs are not reported for certain kinds of units, such as renter-occupied units with all utilities included in the rent and owner-occupied condominium units with utilities included in the condominium fee.

**Comparability.** The data on utility costs have been collected since 1980 for owner-occupied housing units, and since 1940 for renter-occupied housing units. In 1980, costs for electricity and gas were collected as average monthly costs. Beginning in 1990, all utility and fuel costs were collected as annual costs and divided by 12 to provide an average monthly cost.

## VACANCY STATUS

The data on vacancy status were obtained from Enumerator Questionnaire Item C. Vacancy status and other characteristics of vacant units were determined by census enumerators obtaining information from landlords, owners, neighbors, rental agents, and others. Vacant units are subdivided according to their housing market classification as follows:

**For rent.** These are vacant units offered "for rent," and vacant units offered either "for rent" or "for sale."

**For sale only.** These are vacant units offered "for sale only," including units in cooperatives and condominium projects if the individual units are offered "for sale only." If units are offered either "for rent" or "for sale," they are included in the "for rent" classification.

**Rented or sold, not occupied.** If any money rent has been paid or agreed upon but the new renter has not moved in as of the date of enumeration, or if the unit has recently been sold but the new owner has not yet moved in, the vacant unit is classified as "rented or sold, not occupied."

**For seasonal, recreational, or occasional use.** These are vacant units used or intended for use only in certain seasons, for weekends, or other occasional use throughout the year. Seasonal units include those used for summer or winter sports or recreation, such as beach cottages and hunting cabins. Seasonal units also may include quarters for such workers as herders and loggers. Interval ownership units, sometimes called shared-ownership or time-sharing condominiums, also are included in this category.

**For migrant workers.** These include vacant units intended for occupancy by migrant workers employed in farm work during the crop season. (Work in a cannery, a freezer plant, or a food-processing plant is not farm work.)

**Other vacant.** If a vacant unit does not fall into any of the categories specified above, it is classified as "other vacant." For example, this category includes units held for occupancy by a caretaker or janitor, and units held for personal reasons of the owner.

---

**Available housing.** Available housing units are vacant units that are “for sale only” or “for rent.”

**Available housing vacancy rate.** The available housing vacancy rate is the proportion of the housing inventory that is available “for sale only” or “for rent.” It is computed by dividing the number of available units by the sum of occupied units and available units, and then multiplying by 100. This measure is rounded to the nearest tenth.

**Homeowner vacancy rate.** The homeowner vacancy rate is the proportion of the homeowner housing inventory that is vacant “for sale.” It is computed by dividing the number of vacant units “for sale only” by the sum of owner-occupied units and vacant units that are “for sale only,” and then multiplying by 100. This measure is rounded to the nearest tenth.

**Rental vacancy rate.** The rental vacancy rate is the proportion of the rental inventory that is vacant “for rent.” It is computed by dividing the number of vacant units “for rent” by the sum of renter-occupied units and vacant units that are “for rent,” and then multiplying by 100. This measure is rounded to the nearest tenth.

**Comparability.** Data on vacancy status have been collected since 1940. Since 1990, the category, “For seasonal, recreational, or occasional use,” has been used. In earlier censuses, separate categories were used to collect data on these types of vacant units. Also, in 1970 and 1980, housing characteristics generally were presented only for year-round units. Beginning in 1990 and continuing into Census 2000, housing characteristics are shown for all housing units.

## VALUE

The data on value (also referred to as “price asked” for vacant units) were obtained from answers to long-form questionnaire Item 51, which was asked on a sample basis at owner-occupied housing units and units that were being bought, or vacant for sale at the time of enumeration. Value is the respondent’s estimate of how much the property (house and lot, mobile home and lot, or condominium unit) would sell for if it were for sale. If the house or mobile home was owned or being bought, but the land on which it sits was not, the respondent was asked to estimate the combined value of the house or mobile home and the land. For vacant units, value was the price asked for the property. Value was tabulated separately for all owner-occupied and vacant-for-sale housing units, owner-occupied and vacant-for-sale mobile homes, and specified owner-occupied and specified vacant-for-sale housing units.

**Specified owner-occupied and specified vacant-for-sale units.** Specified owner-occupied and specified vacant-for-sale housing units include only 1-family houses on less than 10 acres without a business or medical office on the property. The data for “specified units” exclude mobile homes, houses with a business or medical office, houses on 10 or more acres, and housing units in multiunit buildings.

**Median and quartile value.** The median divides the value distribution into two equal parts: one-half of the cases falling below the median value of the property (house and lot, mobile home and lot, or condominium unit) and one-half above the median. Quartiles divide the value distribution into four equal parts. Median and quartile value are computed on the basis of a standard distribution (see the “Standard Distributions” section under “Derived Measures”). Median and quartile value calculations are rounded to the nearest hundred dollars. Upper and lower quartiles can be used to note large value differences among various geographic areas. (For more information on medians and quartiles, see “Derived Measures.”)

**Aggregate value.** To calculate aggregate value, the amount assigned for the category “Less than \$10,000” is \$9,000. The amount assigned to the category “\$1,000,000 or more” is \$1,250,000. Aggregate value is rounded to the nearest hundred dollars. (For more information on aggregates, see “Derived Measures.”)

**Aggregate price asked.** To calculate aggregate price asked, the amount assigned for the category “Less than \$10,000” is \$9,000. The amount assigned to the category “\$1,000,000 or more” is \$1,250,000. Aggregate price asked is rounded to the nearest hundred dollars. (For more information on aggregates, see “Derived Measures.”)



---

**Comparability.** In Census 2000, this question was asked on a sample basis. In previous decennial censuses, the question on value was asked on a 100-percent basis. In 1980, value was asked only at owner-occupied or vacant-for-sale 1-family houses on less than 10 acres with no business or medical office on the property and at all owner-occupied or vacant-for-sale condominium housing units. Mobile homes were excluded. Value data were presented for specified owner-occupied housing units, specified vacant-for-sale-only housing units, and owner-occupied condominium housing units.

Beginning in 1990, the question was asked at all owner-occupied or vacant-for-sale-only housing units with no exclusions. Data presented for specified owner-occupied and specified vacant-for-sale-only housing units include 1-family condominium houses but not condominiums in multiunit structures.

## **VEHICLES AVAILABLE**

The data on vehicles available were obtained from answers to long-form questionnaire Item 43, which was asked on a sample basis at occupied housing units. These data show the number of passenger cars, vans, and pickup or panel trucks of 1-ton capacity or less kept at home and available for the use of household members. Vehicles rented or leased for 1 month or more, company vehicles, and police and government vehicles are included if kept at home and used for nonbusiness purposes. Dismantled or immobile vehicles are excluded. Vehicles kept at home but used only for business purposes also are excluded.

**Aggregate vehicles available.** To calculate aggregate vehicles available, a value of “7” is assigned to vehicles available for occupied units falling within the terminal category, “6 or more.” (For more information on aggregates, see “Derived Measures.”)

**Vehicles per household (Mean vehicles available).** Vehicles per household is computed by dividing aggregate vehicles available by the number of occupied housing units. Vehicles per household is rounded to the nearest tenth. (For more information on means, see “Derived Measures.”)

**Limitation of the data.** The statistics do not measure the number of vehicles privately owned or the number of households owning vehicles.

**Comparability.** Data on automobiles available were collected from 1960 to 1980. In 1980, a separate question also was asked on the number of trucks and vans. The data on automobiles and trucks and vans were presented separately and also as a combined vehicles-available tabulation. The 1990 and Census 2000 data are comparable to the 1980 vehicles-available tabulations. In 1990, the terminal category identified “7 or more”; this was changed to “6 or more” in Census 2000.

## **YEAR HOUSEHOLDER MOVED INTO UNIT**

The data on year householder moved into unit were obtained from answers to long-form questionnaire Item 36, which was asked on a sample at occupied housing units. These data refer to the year of the latest move by the householder. If the householder moved back into a housing unit he or she previously occupied, the year of the latest move was reported. If the householder moved from one apartment to another within the same building, the year the householder moved into the present apartment was reported. The intent is to establish the year the present occupancy by the householder began. The year that the householder moved in is not necessarily the same year other members of the household moved in, although in the great majority of cases an entire household moves at the same time.

**Median year householder moved into unit.** Median year householder moved into unit divides the distribution into two equal parts: one-half of the cases falling below the median year householder moved into unit and one-half above the median. Median year householder moved

---

into unit is computed on the basis of a standard distribution (see the “Standard Distributions” section under “Derived Measures”). Median year householder moved into unit is rounded to the nearest whole number. (For more information on medians, see “Derived Measures.”)

**Comparability.** In 1960 and 1970, this question was asked of every person and included in population reports. This item in housing tabulations refers to the year the householder moved in. Since 1980, the question has been asked only of the householder.

### **YEAR STRUCTURE BUILT**

The data on year structure built were obtained from answers to long-form questionnaire Item 35, which was asked on a sample basis at both occupied and vacant housing units. Year structure built refers to when the building was first constructed, not when it was remodeled, added to, or converted. For housing units under construction that met the housing unit definition—that is, all exterior windows, doors, and final usable floors were in place—the category “1999 or 2000” was used for tabulations. For mobile homes, houseboats, RVs, etc., the manufacturer’s model year was assumed to be the year built. The data relate to the number of units built during the specified periods that were still in existence at the time of enumeration.

**Median year structure built.** Median year structure built divides the distribution into two equal parts: one-half of the cases falling below the median year structure built and one-half above the median. Median year structure built is computed on the basis of a standard distribution (see the “Standard Distributions” section under “Derived Measures”). Median year structure built is rounded to the nearest whole number. Median age of housing can be obtained by subtracting median year structure built from 2000. For example, if the median year structure built is 1967, the median age of housing in that area is 33 years (2000 minus 1967). (For more information on medians, see “Derived Measures.”)

**Limitation of the data.** Data on year structure built are more susceptible to errors of response and nonreporting than data on many other items because respondents must rely on their memory or on estimates by people who have lived in the neighborhood a long time.

**Comparability.** Data on year structure built were collected for the first time in the 1940 census. Since then, the response categories have been modified to accommodate the 10-year period between each census. In the 1980 census, the number of units built before 1940 appeared to be underreported. In an effort to alleviate this problem, a “Don’t know” category was added in 1990. Responses of “Don’t know” were treated like blanks and the item was allocated from similar units by tenure and structure type. However, this led to an extremely high allocation rate for the item (28 percent). A 1996 test proved inconclusive in determining whether a “Don’t know” category led to a more accurate count of older units, but the test showed the allocation rate for this item was greatly reduced by the elimination of the “Don’t know” category. As a result, “Don’t know” was deleted for Census 2000.

### **DERIVED MEASURES**

Census data products include various derived measures, such as medians, means, and percentages, as well as certain rates and ratios. Derived measures that round to less than 0.1 are shown as zero.

#### **Aggregate**

See “Mean.”

#### **Average**

See “Mean.”

#### **Interpolation**

Interpolation is frequently used to calculate medians or quartiles and to approximate standard errors from tables based on interval data. Different kinds of interpolation may be used to estimate the value of a function between two known values, depending on the form of the distribution. The

---

most common distributional assumption is that the data are linear, resulting in linear interpolation. However, this assumption may not be valid for income data, particularly when the data are based on wide intervals. For these cases, a Pareto distribution is assumed and the median is estimated by interpolating between the logarithms of the upper and lower income limits of the median category. The Census Bureau estimates median income using the Pareto distribution within intervals when the intervals are wider than \$2,500.

### **Mean**

This measure represents an arithmetic average of a set of values. It is derived by dividing the sum (or aggregate) of a group of numerical items by the total number of items in that group. For example, mean household earnings is obtained by dividing the aggregate of all earnings reported by individuals with earnings living in households by the total number of households with earnings. (Additional information on means and aggregates is included in the separate explanations of many population and housing subjects.)

**Aggregate.** An aggregate is the sum of the values for each of the elements in the universe. For example, aggregate household income is the sum of the incomes of all households in a given geographic area. Means are derived by dividing the aggregate by the appropriate universe.

**Rounding for selected aggregates.** To protect the confidentiality of responses, the aggregates shown in matrices for the list of subjects below are rounded. This means that the aggregates for these subjects, except for travel time to work, are rounded to the nearest hundred dollars. Unless special rounding rules apply (see below); \$150 rounds up to \$200; \$149 rounds down to \$100. Note that each cell in a matrix is rounded individually. This means that an aggregate value shown for the United States may not necessarily be the sum total of the aggregate values in the matrices for the states. This also means that the cells in the aggregate matrices may not add to the total and/or subtotal lines.

### **Special rounding rules for aggregates**

- If the dollar value is between  $-\$100$  and  $+\$100$ , then the dollar value is rounded to  $\$0$ .
- If the dollar value is less than  $-\$100$ , then the dollar value is rounded to the nearest  $-\$100$ .

### **Aggregates Subject to Rounding**

Contract Rent  
Earnings in 1999 (Households)  
Earnings in 1999 (Individuals)  
Gross Rent\*  
Income Deficit in 1999 (Families)  
Income Deficit in 1999 Per Family Member  
Income Deficit in 1999 Per Unrelated Individual  
Income in 1999 (Household/Family/Nonfamily Household)  
Income in 1999 (Individuals)  
Real Estate Taxes  
Rent Asked  
Selected Monthly Owner Costs\* by Mortgage Status  
Travel Time To Work\*\*  
Type of Income in 1999 (Households)  
Value, Price Asked

\* Gross Rent and Selected Monthly Owner Costs include other aggregates that also are subject to rounding. For example, Gross Rent includes aggregates of payments for “contract rent” and the “costs of utilities and fuels.” Selected Monthly Owner Costs includes aggregates of payments for “mortgages, deeds of trust, contracts to purchase, or similar debts on the property (including payments for the first mortgage, second mortgage, home equity loans, and other junior mortgages); real estate taxes; fire, hazard, and flood insurance on the property, and the costs of utilities and fuels.”

---

\*\* Aggregate travel time to work is zero if the aggregate is zero, is rounded to 4 minutes if the aggregate is 1 to 7 minutes, and is rounded to the nearest multiple of 5 minutes for all other values (if the aggregate is not already evenly divisible by 5).

### **Median**

This measure represents the middle value (if n is odd) or the average of the two middle values (if n is even) in an ordered list of n data values. The median divides the total frequency distribution into two equal parts: one-half of the cases falling below the median and one-half above the median. Each median is calculated using a standard distribution (see below). (For more information, see "Interpolation.")

For data products displayed in American FactFinder, medians that fall in the upper-most category of an open-ended distribution will be shown with a plus symbol (+) appended (e.g., "\$2,000+" for contract rent), and medians that fall in the lowest category of an open-ended distribution will be shown with a minus symbol (-) appended (e.g., "\$100- for contract rent"). For data products on CD-ROM and DVD, and data files that are downloaded by users (i.e., FTP files), plus and minus signs will not be appended. Contract rent, for example will be shown as \$2001 if the median falls in the upper-most category (\$2,000 or more) and \$99 if the median falls in the lowest category (Less than \$100). (The "Standard Distributions" section below shows the open-ended intervals for medians.)

**Standard distributions.** In order to provide consistency in the values within and among data products, standard distributions from which medians and quartiles are calculated are used for Census 2000. This is a new approach for Census 2000; in previous censuses medians were not necessarily based on a single, standard distribution. The Census 2000 standard distributions are listed below.

---

Standard Distribution for **Median Age:**

[116 data cells]

Under 1 year  
1 year  
2 years  
3 years  
4 years  
5 years  
. . .  
112 years  
113 years  
114 years  
115 years and over

Standard Distribution for **Median Contract Rent/Quartile Contract Rent/Rent Asked/Gross Rent:**

[22 data cells]

Less than \$100  
\$100 to \$149  
\$150 to \$199  
\$200 to \$249  
\$250 to \$299  
\$300 to \$349  
\$350 to \$399  
\$400 to \$449  
\$450 to \$499  
\$500 to \$549  
\$550 to \$599  
\$600 to \$649  
\$650 to \$699  
\$700 to \$749  
\$750 to \$799  
\$800 to \$899  
\$900 to \$999  
\$1,000 to \$1,249  
\$1,250 to \$1,499  
\$1,500 to \$1,749  
\$1,750 to \$1,999  
\$2,000 or more

---

Standard Distribution for **Median Earnings in 1999 and Median Income in 1999**

**(Individuals):**

[35 data cells]

\$1 to \$2,499 or loss  
\$2,500 to \$4,999  
\$5,000 to \$7,499  
\$7,500 to \$9,999  
\$10,000 to \$12,499  
\$12,500 to \$14,999  
\$15,000 to \$17,499  
\$17,500 to \$19,999  
\$20,000 to \$22,499  
\$22,500 to \$24,999  
\$25,000 to \$27,499  
\$27,500 to \$29,999  
\$30,000 to \$32,499  
\$32,500 to \$34,999  
\$35,000 to \$37,499  
\$37,500 to \$39,999  
\$40,000 to \$42,499  
\$42,500 to \$44,999  
\$45,000 to \$47,499  
\$47,500 to \$49,999  
\$50,000 to \$52,499  
\$52,500 to \$54,999  
\$55,000 to \$57,499  
\$57,500 to \$59,999  
\$60,000 to \$62,499  
\$62,500 to \$64,999  
\$65,000 to \$67,499  
\$67,500 to \$69,999  
\$70,000 to \$72,499  
\$72,500 to \$74,999  
\$75,000 to \$79,999  
\$80,000 to \$84,999  
\$85,000 to \$89,999  
\$90,000 to \$99,999  
\$100,000 or more

Standard Distribution for **Median Gross Rent as a Percentage of Household Income in 1999:**

[9 data cells]

Less than 10.0 percent  
10.0 to 14.9 percent  
15.0 to 19.9 percent  
20.0 to 24.9 percent  
25.0 to 29.9 percent  
30.0 to 34.9 percent  
35.0 to 39.9 percent  
40.0 to 49.9 percent  
50.0 percent or more

---

Standard Distribution for **Median Income in 1999 (Household/Family/Nonfamily Household):**

[39 data cells]

Less than \$2,500  
\$2,500 to \$4,999  
\$5,000 to \$7,499  
\$7,500 to \$9,999  
\$10,000 to \$12,499  
\$12,500 to \$14,999  
\$15,000 to \$17,499  
\$17,500 to \$19,999  
\$20,000 to \$22,499  
\$22,500 to \$24,999  
\$25,000 to \$27,499  
\$27,500 to \$29,999  
\$30,000 to \$32,499  
\$32,500 to \$34,999  
\$35,000 to \$37,499  
\$37,500 to \$39,999  
\$40,000 to \$42,499  
\$42,500 to \$44,999  
\$45,000 to \$47,499  
\$47,500 to \$49,999  
\$50,000 to \$52,499  
\$52,500 to \$54,999  
\$55,000 to \$57,499  
\$57,500 to \$59,999  
\$60,000 to \$62,499  
\$62,500 to \$64,999  
\$65,000 to \$67,499  
\$67,500 to \$69,999  
\$70,000 to \$72,499  
\$72,500 to \$74,999  
\$75,000 to \$79,999  
\$80,000 to \$84,999  
\$85,000 to \$89,999  
\$90,000 to \$99,999  
\$100,000 to \$124,999  
\$125,000 to \$149,999  
\$150,000 to \$174,999  
\$175,000 to \$199,999  
\$200,000 or more

---

Standard Distribution for **Median Real Estate Taxes:**

[14 data cells]

- Less than \$200
- \$200 to \$299
- \$300 to \$399
- \$400 to \$599
- \$600 to \$799
- \$800 to \$999
- \$1,000 to \$1,499
- \$1,500 to \$1,999
- \$2,000 to \$2,999
- \$3,000 to \$3,999
- \$4,000 to \$4,999
- \$5,000 to \$7,499
- \$7,500 to \$9,999
- \$10,000 or more

Standard Distribution for **Median Rooms:**

[9 data cells]

- 1 room
- 2 rooms
- 3 rooms
- 4 rooms
- 5 rooms
- 6 rooms
- 7 rooms
- 8 rooms
- 9 or more rooms

Standard Distribution for **Median Selected Monthly Owner Costs by Mortgage Status (With a Mortgage):**

[19 data cells]

- Less than \$100
- \$100 to \$199
- \$200 to \$299
- \$300 to \$399
- \$400 to \$499
- \$500 to \$599
- \$600 to \$699
- \$700 to \$799
- \$800 to \$899
- \$900 to \$999
- \$1,000 to \$1,249
- \$1,250 to \$1,499
- \$1,500 to \$1,749
- \$1,750 to \$1,999
- \$2,000 to \$2,499
- \$2,500 to \$2,999
- \$3,000 to \$3,499
- \$3,500 to \$3,999
- \$4,000 or more



---

Standard Distribution for **Median Selected Monthly Owner Costs by Mortgage Status (Without a Mortgage):**

[14 data cells]

Less than \$100  
\$100 to \$149  
\$150 to \$199  
\$200 to \$249  
\$250 to \$299  
\$300 to \$349  
\$350 to \$399  
\$400 to \$499  
\$500 to \$599  
\$600 to \$699  
\$700 to \$799  
\$800 to \$899  
\$900 to \$999  
\$1,000 or more

Standard Distribution for **Median Selected Monthly Owner Costs as a Percentage of Household Income in 1999 by Mortgage Status:**

[9 data cells]

Less than 10.0 percent  
10.0 to 14.9 percent  
15.0 to 19.9 percent  
20.0 to 24.9 percent  
25.0 to 29.9 percent  
30.0 to 34.9 percent  
35.0 to 39.9 percent  
40.0 to 49.9 percent  
50.0 percent or more

Standard Distribution for **Median Usual Hours Worked Per Week in 1999:**

[9 data cells]

Usually worked 50 to 99 hours per week  
Usually worked 45 to 49 hours per week  
Usually worked 41 to 44 hours per week  
Usually worked 40 hours per week  
Usually worked 35 to 39 hours per week  
Usually worked 30 to 34 hours per week  
Usually worked 25 to 29 hours per week  
Usually worked 15 to 24 hours per week  
Usually worked 1 to 14 hours per week

---

Standard Distribution for **Median Value/Quartile Value/Price Asked:**  
[24 data cells]

Less than \$10,000  
\$10,000 to \$14,999  
\$15,000 to \$19,999  
\$20,000 to \$24,999  
\$25,000 to \$29,999  
\$30,000 to \$34,999  
\$35,000 to \$39,999  
\$40,000 to \$49,999  
\$50,000 to \$59,999  
\$60,000 to \$69,999  
\$70,000 to \$79,999  
\$80,000 to \$89,999  
\$90,000 to \$99,999  
\$100,000 to \$124,999  
\$125,000 to \$149,999  
\$150,000 to \$174,999  
\$175,000 to \$199,999  
\$200,000 to \$249,999  
\$250,000 to \$299,999  
\$300,000 to \$399,999  
\$400,000 to \$499,999  
\$500,000 to \$749,999  
\$750,000 to \$999,999  
\$1,000,000 or more

Standard Distribution for **Median Weeks Worked in 1999:**  
[6 data cells]

50 to 52 weeks worked in 1999  
48 or 49 weeks worked in 1999  
40 to 47 weeks worked in 1999  
27 to 39 weeks worked in 1999  
14 to 26 weeks worked in 1999  
1 to 13 weeks worked in 1999

Standard Distribution for **Median Year Householder Moved Into Unit:**  
[6 data cells]

Moved in 1999 to March 2000  
Moved in 1995 to 1998  
Moved in 1990 to 1994  
Moved in 1980 to 1989  
Moved in 1970 to 1979  
Moved in 1969 or earlier

Standard Distribution for **Median Year Structure Built:**  
[9 data cells]

Built 1999 to March 2000  
Built 1995 to 1998  
Built 1990 to 1994  
Built 1980 to 1989  
Built 1970 to 1979  
Built 1960 to 1969  
Built 1950 to 1959  
Built 1940 to 1949  
Built 1939 or earlier

---

**Percentage**

This measure is calculated by taking the number of items in a group possessing a characteristic of interest and dividing by the total number of items in that group, and then multiplying by 100.

**Quartile**

This measure divides a distribution into four equal parts. The first quartile (or lower quartile) is the value that defines the upper limit of the lowest one-quarter of the cases. The second quartile is the median. The third quartile (or upper quartile) is defined as the upper limit of the lowest three quarters of cases in the distribution. Quartiles are presented for certain financial characteristics, such as housing value and contract rent. The distribution used to compute quartiles is the same as that used to compute medians for that variable.

**Rate**

This is a measure of occurrences in a given period of time divided by the possible number of occurrences during that period. For example, the homeowner vacancy rate is calculated by dividing the number of vacant units “for sale only” by the sum of owner-occupied units and vacant units that are “for sale only,” and then multiplying by 100. Rates are sometimes presented as percentages.

**Ratio**

This is a measure of the relative size of one number to a second number expressed as the quotient of the first number divided by the second. For example, the sex ratio is calculated by dividing the total number of males by the total number of females, and then multiplying by 100.

# Appendix C.

## Data Collection and Processing Procedures

### CONTENTS

	Page
Enumeration and Residence Rules .....	C-1
United States .....	C-1
Puerto Rico .....	C-3
Major Components of the Census 2000 Plan.....	C-4
Master Address File .....	C-4
Public Outreach and Marketing.....	C-5
Questionnaire Mailout/Mailback.....	C-6
Collecting Data on Populations Living in Nontraditional Households .....	C-7
Collecting Long Form Data to Meet Federal Requirements .....	C-7
Retrieving and Processing the Data From Returned Forms .....	C-7
Matching and Unduplication.....	C-7
Geographic Database Development – TIGER® .....	C-8
Field Offices and Staffing .....	C-8
Data Collection: Basic Enumeration Strategy .....	C-9
Special Populations .....	C-11
Telecommunications Support and Automated Data Processing .....	C-13
Quality Assurance.....	C-13
The Census 2000 Dress Rehearsal in 1998 .....	C-13
Data Dissemination Through the Internet.....	C-14
Evaluation and Preparation for 2010 .....	C-14
Glossary .....	C-14

### ENUMERATION AND RESIDENCE RULES

In accordance with census practice dating back to the first U.S. census in 1790, each person was to be enumerated as an inhabitant of his or her “usual residence” in Census 2000. Usual residence is the place where the person lives and sleeps most of the time. This place is not necessarily the same as the person’s legal residence or voting residence. In the vast majority of cases, however, the use of these different bases of classification would produce substantially the same statistics, although there might be appreciable differences for a few areas.

The implementation of this practice has resulted in the establishment of rules for certain categories of people whose usual place of residence is not immediately apparent. Furthermore, this practice means that people were not always counted as residents of the place where they happened to be staying on Census Day (April 1, 2000).

#### United States

**Enumeration rules.** Each person whose usual residence was in the United States was to be included in the census, without regard to the person’s legal status or citizenship. As in previous censuses, people specifically excluded from the census were citizens of foreign countries temporarily traveling or visiting in the United States who had not established a residence.

Americans temporarily overseas were to be enumerated at their usual residence in the United States. With some exceptions, Americans with a usual residence outside the United States were not enumerated in Census 2000. U.S. military personnel and federal civilian employees stationed outside the United States and their dependents living with them, are included in the population counts for the 50 states for purposes of Congressional apportionment but are excluded from all other tabulations for states and their subdivisions. The counts of overseas U.S. military personnel,

---

federal civilian employees, and their dependents were obtained from administrative records maintained by the employing federal departments and agencies. Other Americans living overseas who were not affiliated with the U.S. government were not included in the census.

**Residence rules.** Each person included in the census was to be counted at his or her usual residence the place where he or she lives and sleeps most of the time. If a person had no usual residence, the person was to be counted where he or she was staying on Census Day.

People temporarily away from their usual residence on Census Day, such as on a vacation or business trip, were to be counted at their usual residence.

**Armed forces personnel in the United States.** Members of the U.S. Armed Forces were counted at their usual residence (the place where they lived and slept most of the time), whether it was on or off the military installation. Family members of armed forces personnel were counted at their usual residence (for example, with the armed forces person or at another location).

Personnel assigned to each Navy and Coast Guard vessel with a U.S. homeport were given the opportunity to report an onshore residence where they usually stayed when they were off the ship. Those who reported an onshore residence were counted there; those who did not were counted at their vessel's homeport.

**Personnel on U.S. flag merchant vessels.** Crews of U.S. flag merchant vessels docked in a U.S. port, sailing from one U.S. port to another U.S. port, or sailing from a U.S. port to a Puerto Rico port were counted at their usual onshore residence if they reported one. Those who did not were counted as residents of the ship and were assigned as follows:

- The U.S. port, if the vessel was docked there on Census Day.
- The port of departure, if the ship was sailing from one U.S. port to another U.S. port, or from a U.S. port to a Puerto Rico port.

Crews of U.S. merchant ships docked in a foreign port (including the U.S. Virgin Islands, American Samoa, the Commonwealth of the Northern Mariana Islands, and Guam), sailing from one foreign port to another foreign port, sailing from a U.S. port to a foreign port, or sailing from a foreign port to a U.S. port were not included in the census.

**People away at school.** College students were counted as residents of the area in which they were living while attending college, as they have been since the 1950 census. Children in boarding schools below the college level were counted at their parental home.

**People in institutions.** People under formally authorized, supervised care or custody, such as in federal or state prisons; local jails; federal detention centers; juvenile institutions; nursing or convalescent homes for the aged or dependent; or homes, schools, hospitals, or wards for the physically handicapped, mentally retarded, or mentally ill; or in drug/alcohol recovery facilities were counted at these places.

**People in general hospitals.** People in general hospitals or wards (including Veterans Affairs hospitals) on Census Day were counted at their usual residence. Newborn babies were counted at the residence where they would be living.

**People in shelters.** People staying on Census Day at emergency or transitional shelters with sleeping facilities for people without housing, such as for abused women or runaway or neglected youth, were counted at the shelter.

**People with multiple residences.** People who lived at more than one residence during the week, month, or year were counted at the place where they lived most of the time. For example, commuter workers living away part of the week while working were counted at the residence where they stayed most of the week. Likewise, people who lived in one state but spent the winter in another state with a warmer climate ("snowbirds") were to be counted at the residence where they lived most of the year.

---

**People away from their usual residence on Census Day.** Temporary, migrant, or seasonal workers who did not report a usual U.S. residence elsewhere were counted as residents of the place where they were on Census Day.

In some areas, natural disasters (hurricanes, tornadoes, flooding, and so forth) displaced households from their usual place of residence. If these people reported a destroyed or damaged residence as their usual residence, they were counted at that location.

People away from their usual residence were counted by means of interviews with other members of their families, resident managers, or neighbors.

## **Puerto Rico**

**Enumeration rules.** Each person whose usual residence was in Puerto Rico was to be included in the census, without regard to the person's legal status or citizenship. As in previous censuses, people specifically excluded from the census were citizens of foreign countries temporarily traveling or visiting in Puerto Rico who had not established a residence.

Americans usually living in Puerto Rico but temporarily overseas were to be enumerated at their usual residence in Puerto Rico. Americans with a usual residence outside Puerto Rico were not counted as part of the Puerto Rico resident population.

**Residence rules.** Each person included in the census was to be counted at his or her usual residence the place where he or she lives and sleeps most of the time. If a person had no usual residence, the person was to be counted where he or she was staying on Census Day.

People temporarily away from their usual residence were to be counted at their usual residence. People who moved around Census Day were counted at the place they considered to be their usual residence.

**Armed forces personnel in Puerto Rico.** Members of the U.S. Armed Forces were counted at their usual residence (the place where they lived and slept most of the time), whether it was on or off the military installation. Family members of armed forces personnel were counted at their usual residence (for example, with the armed forces person or at another location).

Personnel assigned to each Navy and Coast Guard vessel with a Puerto Rico homeport were given the opportunity to report an onshore residence where they usually stayed when they were off the ship. Those who reported an onshore residence were counted there; those who did not were counted at their vessel's homeport.

**Personnel on U.S. flag merchant vessels.** Crews of U.S. flag merchant vessels docked in a Puerto Rico port, sailing from one Puerto Rico port to another Puerto Rico port, or sailing from a Puerto Rico port to a U.S. port were counted at their usual onshore residence if they reported one. Those who did not were counted as residents of the ship and were attributed as follows:

- The Puerto Rico port if the vessel was docked there on Census Day.
- The port of departure if the ship was sailing from one Puerto Rico port to another Puerto Rico port or from a Puerto Rico port to a U.S. port.

Crews of U.S. merchant ships docked in a foreign port (including the U.S. Virgin Islands, American Samoa, the Commonwealth of the Northern Mariana Islands, and Guam), sailing from a Puerto Rico port to a foreign port, or sailing from a foreign port to a Puerto Rico port were not included in the census.

**People away at school.** College students were counted as residents of the area in which they were living while attending college, as they have been since the 1950 census. Children in boarding schools below the college level were counted at their parental home.

**People in institutions.** People under formally authorized, supervised care or custody, such as in federal or state prisons; local jails; federal detention centers; juvenile institutions; nursing or convalescent homes for the aged or dependent; or homes, schools, hospitals, or wards for the physically handicapped, mentally retarded, or mentally ill; or in drug/alcohol recovery facilities were counted at these places.

---

**People in general hospitals.** People in general hospitals or wards (including Veterans Affairs hospitals) on Census Day were counted at their usual residence. Newborn babies were counted at the residence where they would be living.

**People in shelters.** People staying on Census Day at emergency or transitional shelters with sleeping facilities for people without housing, such as for abused women or runaway or neglected youth, were counted at the shelter.

**People with multiple residences.** People who lived at more than one residence during the week, month, or year were counted at the place where they lived most of the time. For example, commuter workers living away part of the week while working were counted at the residence where they stayed most of the week.

**People away from their usual residence on Census Day.** Temporary, migrant, or seasonal workers who did not report a usual Puerto Rico residence elsewhere were counted as residents of the place where they were on Census Day.

In some areas, natural disasters (hurricanes, tornadoes, flooding, and so forth) displaced households from their usual place of residence. If these people reported a destroyed or damaged residence as their usual residence, they were counted at that location.

People away from their usual residence were counted by means of interviews with other members of their families, resident managers, or neighbors.

## **MAJOR COMPONENTS OF THE CENSUS 2000 PLAN**

The Census Bureau prepared the Census 2000 plan to ensure the most accurate decennial census legally possible. This plan included data collection from 100 percent of households and housing units. In addition, the plan included an extensive statistical operation to measure and correct overall and differential coverage of U.S. residents in Census 2000. This operation consisted of a scientific sample of approximately 300,000 housing units and used regional groupings to generate corrected counts. To ensure that Census 2000 will be both more accurate and more cost-effective than the 1990 Census, the Census Bureau reviewed its procedures with input from a wide array of experts. In addition, the Census Bureau and Department of Commerce officials held more than 100 briefings for the members of Congress and their staff on the plan for Census 2000. The result has been an innovative departure from past practices that substantially increased overall accuracy and addressed the differential undercount of children, renters, and minorities. At the same time, the new methods of enumeration saved money and delivered results more quickly. The major components of the plan for Census 2000 included:

### **1. The Master Address File**

To conduct Census 2000, the Census Bureau needed to identify and locate an estimated 118 million housing units in the Nation. The Census Bureau accomplished this goal by developing and maintaining the Master Address File (MAF). This vital operation took place with the assistance of the U.S. Postal Service (USPS); other federal agencies; tribal, state and local governments; community organizations; and by an intensive canvass of selected areas. The resulting file was more comprehensive than ever before.

In 1990, the Census Bureau relied on address lists purchased from vendors. As these lists were originally generated for marketing purposes, they proved to be less accurate in low-income areas. As a result, during the 1990 census, housing units were missed often enough to contribute notably to the undercount problem. Plans for Census 2000 were designed to address weaknesses found in the 1990 address list. The Census 2000 MAF started with the USPS address list, a list that does not discriminate against certain areas because of their marketing potential. Partnerships with state and local officials, community organizations, and tribal governments also played an important role in making sure the MAF is accurate; the local officials who knew the areas best helped develop the MAF. Finally, the Bureau made intensive efforts to create address lists in rural areas well in advance of the census.

---

**City-style addresses.** The USPS uses the term “city-style” for an address such as “123 Main Street,” even though such an address may occur in small towns and increasingly along country roads. In areas where the USPS delivers mail primarily to city-style addresses, the Census Bureau created the MAF by combining addresses from the 1990 Census Address Control File with those addresses in the USPS Delivery Sequence File (DSF). The DSF is a national file of individual delivery point addresses. As part of a cooperative agreement, the USPS provided the Census Bureau with updated DSFs on a regular basis. The Bureau then located these addresses in its computer mapping system called TIGER® (Topologically Integrated Geographic Encoding and Referencing). If an address could not be located, the location was researched and resolved through an office operation or through assistance from local partners. As a result of this research, the Bureau identified new features and corrected and added address ranges to the TIGER® database.

**Noncity-style addresses.** In late 1998 and early 1999, the Census Bureau launched a comprehensive effort to canvass areas where most residences did not have city-style addresses. Over 30,000 canvassers visited approximately 22 million residences without a street address to enter their locations in the TIGER® system. The combination of innovative use of computer data and technology along with these visits allowed the Bureau to construct the most accurate address list ever, giving field enumerators more time to meet other challenges presented by the 2000 count.

**Remote areas.** In a few extremely remote and sparsely settled areas, census enumerators created the address list at the time of the initial census data collection while canvassing their assignment area and picking up or completing unaddressed questionnaires that the USPS previously had delivered to each household.

**Nontraditional living quarters.** A separate operation built an inventory of all facilities that were not traditional living quarters; for example, prisons and hospitals. The Bureau interviewed an official at each location using a Facility Questionnaire. The responses to the questionnaire identified each group quarters and any housing units associated with the location. The Bureau classified each group quarters and its associated housing units at the location according to whether they would be enumerated as part of special place enumeration or through regular enumeration. The Bureau added these group quarters and housing units to the MAF and linked them to the TIGER® database.

**Local government partnerships.** The Bureau relied on local knowledge to build the MAF. State, local, and tribal governments; regional and metropolitan planning agencies; and related nongovernmental organizations were encouraged to submit locally developed and maintained city-style address lists to the Census Bureau to enhance the MAF. The Bureau matched the local lists both to the MAF and TIGER® database and verified the status of each newly identified address through ongoing matches to updated address information from the USPS, other independent sources, and its own field operations. The Local Update of Census Addresses (LUCA) program was a partnership that allowed local and tribal governments to designate a liaison to review the portion of the MAF that covered their jurisdiction to help ensure its completeness. After processing the LUCA input, the Census Bureau provided feedback on the status of the adds, deletes, and corrections of addresses to the liaisons. The updated address list then was used to deliver census questionnaires.

## **2. Public Outreach and Marketing**

In 1990, the mail response rate dropped in spite of the Census Bureau’s support of a public service announcement (PSA) effort that aired donated advertisements. Part of this drop was caused by the Bureau’s inability to ensure that PSAs were broadcast at optimum times and in appropriate markets. An evaluation of the 1990 PSA campaign noted that the ads were seldom placed at optimal times because decisions about when to air PSAs rested with local radio and television stations. Sixty percent of the U.S. population received 91 percent of the census advertising impact; 40 percent received only 9 percent. Based on its studies of prior outreach campaigns, the Bureau concluded that the professional control of a paid media campaign would produce the best results. Census 2000 launched a vigorous public outreach campaign to educate everyone about the importance of being counted. Among the improvements in public outreach and marketing were:



---

**Partnerships/targeted community outreach.** The Census Bureau built partnerships with local and tribal governments, businesses, and community groups to get the word out, to endorse the census, and to encourage constituents to respond. Beginning in 1996 and expanding in 1998, the Bureau hired government and community specialists to build relationships with local community and service-based organizations, focusing on groups representing traditionally undercounted populations. The Bureau deployed an extensive outreach program to reach schools, public sector employees, American Indians, and religious organizations. Businesses, nonprofit groups, and labor organizations also were asked to endorse participation and to publicize the census through employee newsletters, inserts with paychecks, and through communications with members and local chapters.

**Direct mail.** The census questionnaire and related materials delivered to individual addresses carried the same themes and messages as the overall campaign.

**Public relations.** The Census Bureau used public meetings and the news media to inform the public about the value of the census and to encourage response. Communications specialists were assigned to each field office to perform media outreach, to respond to media inquiries, and to coordinate the dissemination of the Census 2000 message. In many communities, the Census Bureau established local broadcaster/news director committees to emphasize Census 2000 to television viewers and radio listeners through broadcast segments and editorials in newspapers.

**Paid advertising.** The Census Bureau planned a targeted campaign to reach everyone through ads in newspapers, magazines, billboards, posters, radio, and television. A private advertising firm designed and implemented the Census 2000 advertising campaign. The Census Bureau conducted a first-ever paid advertising campaign, including a national media campaign aimed at increasing mail response. The campaign included advertising directed at raising mail response rates among historically undercounted populations, with special messages targeted to hard-to-enumerate populations. Advertising also focused on encouraging cooperation during the nonresponse follow-up procedures.

**Media public relations.** The Census Bureau assigned media specialists to the regional census centers to cultivate local press contacts and respond to local media inquiries.

**Promotion and special events.** A variety of special events, including parades, athletic events and public services television documentaries were cosponsored by state, local, and tribal governments and by community organizations and businesses to motivate people to respond.

**More ways to respond.** In 2000, in addition to mailing the census questionnaires, the Census Bureau made the forms available in stores and malls, in civic or community centers, in schools, and in other locations frequented by the public. A well-publicized, toll-free telephone number was available for those who wished to respond to the census by telephone. People also had the option to respond to the short form via the Internet.

**Multiple languages.** In 2000, as in all prior decennial censuses, questionnaires were in English (the Census Bureau has made Spanish-language questionnaires available in the past). However, for the first time in a decennial census, households had the option to request and receive questionnaires in five other languages (Spanish, Chinese, Korean, Tagalog, and Vietnamese). In addition, questionnaire assistance booklets were available in 49 languages.

### **3. Questionnaire Mailout/Mailback**

In Census 2000, the questionnaire mailout/mailback system was the primary means of census-taking, as it has been since 1970. The short form was delivered to approximately 83 percent of all housing units. The short form asked only the basic population and housing questions, while the long form included additional questions on the characteristics of each person and of the housing unit. The long form was delivered to a sample of approximately 17 percent of all housing units.

USPS letter carriers delivered questionnaires to the vast majority of housing units that had city-style addresses. In areas without such addresses, enumerators hand delivered addressed census questionnaires to each housing unit. In very remote or sparsely populated areas, enumerators visited each housing unit and picked up or completed unaddressed questionnaires that the USPS previously delivered to each unit.

---

#### **4. Collecting Data on Populations Living in Nontraditional Households**

During a decennial census, the Census Bureau not only counts people living in houses and apartments, but also must count people who live in group quarters and other nontraditional housing units, as well as people with no usual residence. These units include nursing homes, group homes, college dormitories, migrant and seasonal farm worker camps, military barracks or installations, American Indian reservations, and remote areas in Alaska.

Some of the methods that were used for these special populations are listed below:

- The Census Bureau designed an operation for Census 2000 called Service-Based Enumeration (SBE) to improve the count of individuals who might not be included through standard enumeration methods. The SBE operation was conducted in selected service locations, such as shelters and soup kitchens, and at targeted outdoor locations.
- Another special operation counted highly transient individuals living at recreational vehicle campgrounds and parks, commercial or public campgrounds, marinas, and even workers' quarters at fairs and carnivals.
- The Census Bureau worked with tribal officials to select the appropriate data collection methodologies for American Indian reservations.
- Remote areas of Alaska, often accessible only by small airplanes, snowmobiles, four wheel-drive vehicles, or dogsleds, were enumerated beginning in mid-February. This special timing permitted travel to these areas while conditions are most favorable.
- The Census Bureau worked with the Department of Defense and the U.S. Coast Guard to count individuals living on military installations, and with the U.S. Maritime Administration to identify maritime vessels for enumeration.

#### **5. Collecting Long Form Data to Meet Federal Requirements**

The census is the only data gathering effort that collects the same information from enough people to get comparable data for every geographic area in the United States. The Census Bureau has used the long form on a sample basis since 1940 to collect more data, while reducing overall respondent burden. The Census 2000 long form asked questions addressing the same 7 subjects that appeared on the short form, plus an additional 27 subjects which were either specifically required by law to be included in the census or were required in order to implement other federal programs.

#### **6. Retrieving and Processing the Data From the Returned Forms**

The Census Bureau contracted with the private sector to secure the best available data capture technology. This technology allowed the Census Bureau to control, manage, and process Census 2000 data more efficiently.

The Census 2000 Data Capture System has been a complex network of operational controls and processing routines. The Census Bureau recorded a full electronic image of many of the questionnaires, sorted mail-return questionnaires automatically, used optical mark recognition for all check-box items, and used optical character recognition to capture write-in character based data items. The system allowed the Census Bureau to reduce the logistical burdens associated with handling large volumes of paper questionnaires. Once forms were checked in, prepared, and scanned, all subsequent operations were accomplished using the electronic image and data capture.

#### **7. Matching and Unduplication**

One of the main goals of Census 2000 was to make it simpler for people to be counted by having census forms available in public locations and providing multiple language translations. Responses also were accepted over the telephone and, for the short form only, on the Internet. These options made it easier for everyone to be counted, but increased the possibility of multiple responses for a given person and household. Advances in computer technology in the areas of computer storage, retrieval, and matching, along with image capture and recognition, gave the Census Bureau the flexibility to provide multiple response options without incurring undue risk to

---

the accuracy of the resulting census data. Unduplication of multiple responses in past censuses required massive clerical operations. Modern technology allowed the Census Bureau to spot and eliminate multiple responses from the same household.

## **8. Geographic Database Development—TIGER®**

The Census Bureau's TIGER® (Topologically Integrated Geographic Encoding and Referencing) system provided the geographic structure for the control of the data collection, tabulation, and dissemination operations for Census 2000. The TIGER® system links each living quarter to a spatial location, each location to a specific geographic area, and each geographic area to the correct name or number and attributes. The database constantly changes; for example, when new streets are built and the names and address ranges of existing streets change. To ensure that the TIGER® database is complete and correct, the Census Bureau works with other federal agencies; state, local and tribal governments; and other public and private groups to update both its inventory of geographic features and its depiction of the boundaries, names, and attributes of the various geographic entities for which the Census Bureau tabulates data.

The Census Bureau obtains updates to the features in the TIGER® system, including associated address ranges, from its various address list improvement activities, from partnership efforts like the Local Update of Census Addresses (LUCA) program, from digital files provided by some local and tribal governments, and from local and tribal governments in response to a preview of the census map of their jurisdictions.

As a part of updating the TIGER® system, the Census Bureau conducted boundary surveys in 1998 and 1999 to determine the boundaries that were in effect on January 1, 2000, which were the official Census 2000 boundaries for functioning governments. The Census Bureau also relied on other programs to update the TIGER® boundaries data, including a program that allowed local or tribal officials to review proposed Census 2000 boundaries a program that allowed local and tribal participants the opportunity to delineate Census 2000 participant statistical areas (block groups, census county divisions, census designated places, and census tracts) and additional programs that offered participants the opportunity to identify other areas for which the Census Bureau would tabulate data (for example, traffic analysis zones).

## **9. Field Offices and Staffing**

The Census Bureau opened a national network of temporary offices from which employees collected and processed the data for Census 2000. Establishing the office network required, for most offices, the leasing of office space, purchasing furniture and equipment, purchasing and installing computer hardware and software, and establishing voice and data line connections. The plan for the office structure included:

- **12 Regional Census Centers (RCCs).** Through a network of Census Field Offices, the RCCs managed all census field data collections operations, address listings, and address list enhancement for city-style address areas; coordinated the LUCA program; produced maps; updated TIGER®; worked with local participants in the Public Law 94–171 Redistricting Data Program; and recruited temporary staff.
- **402 Census Field Offices (CFOs).** Opened in September 1998, these offices helped with address listing; conducted local recruiting; and performed clerical review of completed field address listing work.
- **520 Local Census Offices (LCOs).** These offices produced enumerator maps and assignments; conducted local recruiting; conducted outreach and promotion; conducted group quarters and service-based enumeration activities; conducted update/leave and list/enumerate operations; conducted nonresponse follow-up, coverage improvement follow-up, and address verifications; and performed the block canvass operations.
- **3 New Data Capture Centers (DCCs).** These centers checked in mail returns, prepared questionnaires, and conducted data capture.
- **1 National Processing Center (NPC).** In addition to performing the functions of a Data Processing Center, it processed address listing data and performed coding of questionnaire data.

---

To conduct a successful Census 2000, the Census Bureau recruited and tested hundreds of thousands of applicants for a wide range of positions, such as local census office managers, enumerators, partnership specialists, media specialists, and clerks. This required an extraordinary recruiting effort throughout the country. Every job applicant was required to pass a written test and was screened for criminal history. Applicants selected for employment had to take an oath of office and sign an affidavit agreeing not to disclose census information.

Many factors converged to present the Census Bureau with unprecedented challenges in hiring, retraining, and training the necessary employees for Census 2000. To address this challenge, the Census Bureau implemented several new approaches:

- Innovative methods of setting pay and incentives.
- Expanding the potential labor force by working with other federal agencies and state agencies to reduce barriers presented by various income transfer programs, and encouraging recipients of these programs to work for the Census Bureau. Consistent with these efforts, the Census Bureau hired more welfare-to-work employees than any other federal agency.
- Earlier and expanded training for enumerators.

#### **10. Data Collection: Basic Enumeration Strategy**

To ensure that the Census Bureau obtained a completed questionnaire from every household, or as close to that as possible, the Census Bureau developed a ten-part, integrated enumeration strategy.

- The first part of this strategy ensured that a questionnaire was delivered to every housing unit, by one of three data collection methods:
  - **Mailout/mailback.** U.S. Postal Service delivered questionnaires to every “city style” housing unit with a street name and house number.
  - **Update/leave.** Census enumerators delivered questionnaires to housing units without street names and house numbers to be mailed back, mainly in rural areas, and corrected and updated the address list and maps for any additions or errors.
  - **List/enumerate.** In remote and sparsely populated areas, enumerators visited every housing unit and completed the enumeration as delivered.
- The second part of this strategy provided people with assistance, as needed, to complete and return their questionnaires.
  - **Telephone questionnaire assistance (TQA).** The Census Bureau operated a toll-free TQA system, in English, Spanish, and several other languages, providing automated touch-tone answers to common questions, personal operator answers to those requesting it, and special service for the hearing impaired to assist them in completing a short form. Callers also could request a questionnaire.
  - **Internet.** Respondents were able to access an Internet Web site to both receive assistance and, for short forms, submit their responses.
  - **Questionnaire assistance centers.** The Census Bureau opened Walk-In Questionnaire Assistance Centers in convenient locations to assist respondents with filling out questionnaires in person. Bilingual staff was available in these centers.
  - **Questionnaire assistance guides.** Questionnaire Assistance Guides were available in 49 languages.
- The third part of this strategy provided a means for people who believed they had not received a questionnaire or were not included on one. Part of this operation was targeted to members of historically undercounted groups. The major element of this operation was the distribution of “Be Counted Questionnaires.” The Census Bureau distributed these questionnaires at public locations, such as Walk-In Questionnaire Assistance Centers and some public and private facilities, staffed with bilingual competencies when appropriate. These forms were available in English, Spanish, Korean, Chinese, Vietnamese, and Tagalog.

- 
- The fourth part of this strategy was designed to enumerate people who did not live in traditional housing units, including group quarters situations, such as nursing homes and college dormitories; people living in migrant farm worker camps, on boats, on military installations; and federal employees living overseas. This part of the strategy was expanded further because the Census 2000 Dress Rehearsal results indicated that, compared to 1990, many more people did not live in traditional housing units.
    - **Group quarters enumeration.** This operation identified the location of all group living quarters and made advance visits to each group quarter. Census staff listed all residents in April 2000 and distributed questionnaire packets.
    - **Transient night operation.** Transient Night enumerated people living a mobile lifestyle by visiting and interviewing people at racetracks, commercial or public campgrounds and those for recreational vehicles, fairs and carnivals, and marinas.
    - **Remote Alaska enumeration.** This operation sent out enumerators to deliver and complete questionnaires for people living in outlying or remote settlements in Alaska.
    - **Domestic military/maritime enumeration.** The Census Bureau, in cooperation with the Department of Defense and U.S. Coast Guard, identified living quarters and housing units on military installations and ships assigned to a U.S. home port and used appropriate enumeration methods.
    - **Overseas enumeration.** The Census Bureau, in cooperation with the Department of Defense and other departments, counted federal employees assigned overseas (including members of the armed forces) and their dependents, for apportionment purposes.
  - The fifth part of this strategy targeted people with no usual residence or address. This operation was conducted at selective service locations, such as shelters and soup kitchens and non-sheltered outdoor locations.
  - The sixth part of this strategy deployed special data collection methods to improve cooperation and enumeration in certain hard-to-enumerate areas.
    - Regional Census Centers used the planning database and their knowledge of local conditions to identify appropriate areas for targeted methods. A team of enumerators then went to targeted areas, such as areas with high concentrations of multiunit buildings, safety concerns or low enumerator production rates, and conducted team enumerations.
    - Mail response rates and maps were available to local and tribal officials so they could work with Census Bureau staff to identify low-response areas and implement additional outreach and publicity efforts and targeted enumeration efforts.
    - In partnership with local and tribal governments and community-based organizations, local census offices established Walk-In Questionnaire Assistance Centers in locations, such as community centers and large apartment buildings, to provide assistance in English, Spanish, and other and foreign languages.
    - The Be Counted Program made unaddressed questionnaires available in the Walk-In Assistance Centers and other locations.
    - Letters were mailed to managers of large multiunit structures and gated communities informing them of upcoming census operations.
    - In preidentified census blocks, census enumerators canvassed the blocks, updated the address list, and delivered and completed census questionnaires for all housing units.
    - In preidentified blocks originally classified as “Mailout/Mailback” areas, enumerators delivered the questionnaire and updated the address list (Urban Update/Leave).
  - The seventh part of this strategy, coverage-edit and telephone follow-up, reviewed completed questionnaires for potential missing, incomplete, or inconsistent data.

- 
- **Coverage edit.** The Census Bureau checked completed questionnaires for discrepancies between the number of persons reported and the number of persons for whom information was provided, forms returned where population count was blank, and forms for certain households that contained complex living arrangements.
  - **Follow-up.** Telephone clerks contacted and reinterviewed the households with discrepancies identified after mail returns were data captured; field staff resolved discrepancies found on enumerator returned questionnaires.
  - **Content edit.** Computer operations identified missing or incomplete responses to population or housing units and used statistical imputation to complete the information.
  - The eighth part of this strategy, nonresponse follow-up (NRFU), was the effort to secure a response in Census 2000 from every housing unit and resident. One hundred percent of nonresponding households were followed up.
    - In the initial period, the Census Bureau used reminder publicity urging people to return their questionnaires.
    - Following the period of mail response, nonresponding households were identified and listed.
    - Enumerators visited all nonresponding addresses to obtain a completed questionnaire for each household.
    - In mailout/mailback areas, enumerators also followed up 100 percent of housing units identified as nonexistent or vacant by the U.S. Postal Service.
    - In update/leave areas, enumerators followed up 100 percent of housing units where the Census Bureau was unable to deliver questionnaires.
    - The Census Bureau conducted quality assurance checks of NRFU to ensure the completeness and accuracy of the operations.
  - The ninth part of strategy involved additional operations to improve the coverage of Census 2000.
    - In mailout/mailback areas, enumerators revisited addresses for which questionnaires were returned in NRFU reporting the housing unit as vacant or delete and which were not initially identified by the U.S. Postal Service as undeliverable as addressed.
    - In update/leave areas, enumerators revisited addresses for which a questionnaire was returned as vacant or nonexistent in NRFU, but the questionnaire was not returned as undeliverable during the update/leave operation.
    - In both mailout/mailback and update/leave areas, mail returns checked in but not data captured were rechecked and, if necessary, revisited.
  - The tenth part of this strategy was unduplication, which involved reviewing and selecting person information when more than one questionnaire data set was reported for a single address. Dress Rehearsal results showed that the multiple ways in which people could respond to the census increased the possibility of more than one response being submitted for a given person or household. Automated matching technologies allowed the Census Bureau to resolve situations where more than one form was received for an address.

## 11. Special Populations

### American Indian and Alaska Native Areas and Hawaiian Home Lands

The Census Bureau based its strategy for enumerating the populations in the American Indian and Alaska Native Areas (AIANAs) and Hawaiian home lands on building partnerships for:

- **Address list development.** The Census Bureau used U.S. Postal Service's Delivery Sequence Files in AIANAs and Hawaiian home lands where there were city-style addresses. In other areas, the Census enumerators used the "update/leave" method where a form is left with the respondent for return by mail. In more remote areas, the census enumerator actually delivered the



---

form and conducted the census interview all in one visit. Tribal governments had an opportunity to participate in the LUCA program. The Census Bureau worked with tribal officials to select the appropriate data collection methodology for each area.

- **Geographic programs.** There were many programs available to review and define geographic areas (see Appendix A for more details).
- **Marketing.** Census Bureau staff and tribal liaisons compiled lists of available media for paid advertising and promotion. The Census Bureau also enlisted the help of tribal liaisons and locally established “Complete Count Committees” to assist with promotional activities.
- **Field operations.** The Census Bureau worked with tribal governments to assist in all levels of field operations, including training local staff in cultural awareness, assisting in recruiting efforts, and identifying locations for census questionnaire assistance centers.
- **Data dissemination.** While most data were processed in the same way as data for rest of the nation, the Census Bureau worked with tribal governments to meet their data needs.

### **Puerto Rico**

The Census 2000 operations in Puerto Rico were comparable to activities in the 50 states and the District of Columbia. The Census Bureau worked in partnership with the government of Puerto Rico to ensure that Census 2000 data met the federal legal requirements.

- **Build partnerships at every stage of the process.** The Census Bureau entered a Memorandum of Agreement with the governor of Puerto Rico which outlined mutual roles and responsibilities. In consultation with the government of Puerto Rico, census questionnaire content was developed to meet the legislative and programmatic needs of Puerto Rico. A separate advertisement and promotion campaign was conducted in Puerto Rico to build awareness of the census and boost participation. Address list development allowed Puerto Rico to participate in the LUCA program.
- **Census questionnaires.** Census questionnaires were readily available in Spanish and also in English, if requested. In Puerto Rico, only update/leave method was used to distribute questionnaires. However, questionnaires also were placed in Walk-In Questionnaire Assistance Centers and other locations identified through consultation with local partners.
- **Use of technology.** The Census Bureau made use of the same technological advances that were used in the United States. Many operations performed clerically in 1990 were automated. Data users have access to Census 2000 data products through the Internet using the American FactFinder (AFF) system. The AFF offers a separate user interface utilizing the Spanish language for Census 2000 Puerto Rico data.
- **Special techniques to improve coverage.** The update/leave methodology for census data collection was used for the first time in Puerto Rico. Census enumerators updated the Master Address File for Puerto Rico while delivering questionnaires. Respondents had the opportunity to complete the census questionnaires and return them by mail.

### **Island Areas**

The Census Bureau conducted the Census 2000 operations in American Samoa, the Commonwealth of the Northern Mariana Islands, Guam, and the U.S. Virgin Islands (collectively referred to as the “Island Areas”) in partnerships with the government of each area. These partnerships ensured that Census 2000 data met federal legal requirements, as well as the specific needs of each area. The Census 2000 operations in the Island Areas were built around the following:

- **Data collection.** Data collection in the Island Areas used the list/enumerate method. This decision was based on recommendations from Island Area representatives and an analysis of the various data collection methodologies. Unlike stateside list/enumerate procedures, the Census Bureau delivered Advance Census Reports before the list/enumerate operation and asked respondents to complete the form and hold it for enumerator to pick up.

- 
- **Build partnerships at every stage of the process.** The Census Bureau developed and signed a Memorandum of Agreement with the governor of each Island Area that outlined mutual roles and responsibilities. In consultation with the governments of the Island Areas, census questionnaire content was developed to meet the legislative and programmatic needs of each Island Area. A separate advertisement and promotion campaign was developed for each Island Area to build awareness of the census and boost participation.
  - **Census questionnaires.** Census questionnaires and other forms were readily available to respondents in convenient locations identified through consultation with local partners.
  - **Use of technology.** The Census Bureau made greater use of the telephone to provide assistance to respondents with questions about Census 2000. Data users have access to Census 2000 data and products through the Internet using the American FactFinder system.

## **12. Telecommunications Support and Automated Data Processing**

Using dedicated links and other secure lines, the Census 2000 telecommunications network linked all census offices including: Census Headquarters in Suitland, Maryland, the 520 Local Census Offices, the 12 Regional Census Offices, the 12 Regional Census Centers, the Puerto Rico Area Office, the Maryland Computer Center in Bowie, the National Processing Center in Jeffersonville, Indiana, and the three contracted Data Capture Centers (Phoenix, AZ, Pomona, CA, and Essex, MD). The Census Bureau also established communication links with planned commercial telephone centers to assist with the Telephone Questionnaire Assistance program and the coverage edit follow-up program.

The use of electronic imaging reduced the logistical and staffing requirements of handling large volumes of paper questionnaires. Some components of data capture were performed by private-sector partners. The Census Bureau used commercially available advanced hardware and software rather than limiting itself to creating in-house solutions.

The most significant features of the Data Capture System included (1) work divided among four centers, (2) full electronic imaging and processing of questionnaires, (3) automated sorting of mailed responses, (4) optical mark recognition for check-box data, (5) optical character recognition for write-in data with automated processes to resolve difficult cases, and (6) quality assurance checks.

## **13. Quality Assurance**

To detect, correct, and minimize performance errors in critical census operations, the Census Bureau developed individual quality assurance plans for all activities that could contribute to errors in outcome, such as misprinted census forms, inaccurate maps or address lists, faulty intelligent character recognition, inadequate training of enumerators, and miskeyed entries.

## **14. The Census 2000 Dress Rehearsal in 1998**

A good dress rehearsal is crucial to a successful census, and the key to any dress rehearsal is making it as much like the actual event as possible. The Census Bureau conducted Census 2000 Dress Rehearsal in three sites: Sacramento, California; Columbia, South Carolina along with 11 surrounding counties in north central South Carolina; and the Menominee American Indian Reservation in northeastern Wisconsin.

Since the summer of 1996, the Census Bureau worked closely with local officials and community-based organizations in each of the three sites to plan and build the various infrastructures needed to ensure a successful dress rehearsal. These joint activities included refining the geographic database, building and refining the address list, and working with community and tribal organizations to plan effective outreach and promotion efforts. Also, the Census Bureau recruited staff in all three sites to complete address list development and verification.

The dress rehearsal allowed for a thorough demonstration of the most critical procedures for Census 2000. These procedures included address list development; marketing and promotion; and data collection, processing, and tabulation. The dress rehearsal plan also demonstrated the use of statistical sampling in four major census operations: nonresponse follow-up, housing units designated as undeliverable as addressed by the U.S. Postal Service, integrated coverage measurement (ICM), and the long form survey.



---

## **15. Data Dissemination Through the Internet**

The census provides a wealth of data that researchers, businesses, and government agencies are eager to use. Taking advantage of modern computer and Internet capabilities, the Census Bureau planned to make data from Census 2000 more readily available than any previous decennial census data. The Census 2000 data are tabulated using the Data Products Production (DPP) system and disseminated using the American FactFinder (AFF) system on the Internet, in addition to CD-ROMs and DVDs. The AFF provides an interactive electronic system to allow data users to access data products, documents, and online help, as well as to build custom data products.

The Census Bureau solicited the advice and recommendations of data users throughout the planning, design, and testing stages of the AFF system (initially known as the Data Access and Dissemination System (DADS)). The system is accessible to the widest possible array of users through the Internet and all available intermediaries, including the nearly 1,800 data centers and affiliates, the 1,400 Federal Depository libraries and other libraries, universities, and private organizations. It also allows users to create customized products, such as tables, charts, graphs, and maps for census geographic areas of their choice, and access metadata that provide documentation and explanatory information for data subjects and geographic areas.

## **16. Evaluation and Preparation for 2010**

After the completion of Census 2000, the Census Bureau plans to conduct a variety of post census evaluation studies, as it has after all the previous censuses. These studies will help data users, both within and outside the Census Bureau, to assess the data and plan for the 2010 Census. The evaluation studies generally rely on demographic analysis, statistical methods, and ethnographic analyses.

## **GLOSSARY**

### **100-Percent Data**

Information based on a limited number of basic population and housing questions collected from both the short form and the long form for every inhabitant and housing unit in the United States.

### **100-Percent Edited Detail File (HEDF)**

Files composed of individual records of information on people and housing units for the 100-percent census data items from the census questionnaires. Estimation is included in these files. These files are used for tabulation purposes and are not released to the public.

### **Accuracy and Coverage Evaluation (A.C.E.)**

The Accuracy and Coverage Evaluation (A.C.E.) is a survey designed to measure the undercount/overcount of the census. The A.C.E. was designed to assess the size and characteristics of the population missed or double-counted in Census 2000, similar to the originally planned Integrated Coverage Measurement (ICM) Survey.

### **Advance Notice Letter/Reminder Card (ANL/RC)**

These are part of the questionnaire mailing strategy. In every area except list/enumerate, the Census Bureau sends an advance notice letter to every mailout address to alert households that the census form will be sent to them soon. Reminder Card is a postcard that is sent to addresses on the decennial Master Address File (see definition below) to remind respondents to return their census questionnaires or to thank them if they already have. All addresses in mailout/mailback areas receive a postcard. The Census Bureau also mails these postcards to postal patrons in update/leave areas.

### **American FactFinder (AFF)**

An electronic system for access and dissemination of Census Bureau data. The system is available through the Internet and offers prepackaged data products and the ability to build custom products. The system serves as the vehicle for accessing and disseminating data from Census 2000 (as well as economic censuses and the American Community Survey). The system was formerly known as the Data Access and Dissemination System (DADS).

---

## **Apportionment**

Apportionment is the process of dividing up the 435 memberships, or seats, in the House of Representatives among the 50 states. The Census Bureau has a dual responsibility in this connection. It conducts the census at 10-year intervals. At the conclusion of each census, the Census Bureau uses the results for calculating the number of House memberships each state is entitled to have. The latter process is the initial use of the basic results of each census.

## **Be Counted Enumeration and Be Counted Form**

The Be Counted enumeration procedure targets areas that are traditionally undercounted. Unaddressed census questionnaires (Be Counted forms) are placed at selected sites where people who believe they were not counted can pick them up, complete them, and mail them to the Census Bureau. The sites are in targeted areas that local governments and community groups, in conjunction with the Census Bureau, identify as traditionally undercounted.

## **Census 2000 Publicity Office (C2PO)**

An office at the Census Bureau which developed, implemented, and coordinated an integrated marketing program for Census 2000, including paid advertising, direct mail, public relations, partnerships, and local outreach.

## **Census Address List Improvement Act of 1994**

See Program for Address List Supplementation (PALS) below.

## **Census Edited File (CEF)**

This file contains the 100-percent edited characteristics/records for all households and people in the census. The edits include consistency edits and imputation for items or persons where the data are insufficient. See descriptions for 100-percent data and census unedited file.

## **Census Information Center (CIC)**

The Census Information Center Program (CIC) is the community-based component of the Census Bureau's data dissemination network. While census data are readily available on CD-ROM, the Census Bureau's Web site on the Internet, in its 12 Regional Offices, 1,400 Federal Depository Libraries, and 1,800 state and local government agencies participating in the State Data Center Program, the CICs provide access to local communities that might not have access through these traditional channels. CIC's goal is to provide efficient access to Census Bureau data and data products to organizations representing populations that have been traditionally undercounted in censuses and surveys.

## **Census Unedited File (CUF)**

A file created by merging the control file for the decennial master address file with the decennial response file of unedited data after the primary selection algorithm has been applied. This file contains the final housing unit and person counts. It is used to generate apportionment data as well as related "raw" or unedited census data.

## **Computer-Assisted Personal Interview (CAPI)**

A method of data collection consisting of the interviewer asking questions displayed on a laptop computer screen and entering the answers directly into the computer.

## **Computer-Assisted Telephone Interviewing (CATI)**

A method of data collection using telephone interviews in which the questions to be asked are displayed on a computer screen and responses are entered directly into the computer.

---

**Confidentiality**

The guarantee made by law (Title 13, United States Code) to individuals who provide census information regarding nondisclosure of that information to others.

**Confidentiality Edit**

The name for the Census 2000 disclosure avoidance procedure.

**Coverage Edit/Coverage Edit Follow-Up (CEFU)**

An edit performed on the mailback census response universe. Census staff make telephone calls to resolve forms that are incomplete or have other coverage discrepancies, such as a difference between the number of people reported in that household and the number of people for whom census information was provided on the form. This edit includes the large household follow-up.

**Coverage Improvement Adjustment**

This phrase was included in the table outlines and the technical documentation before the review, analysis, and recommendation on whether to adjust Census 2000 data for coverage improvement was completed. As the data are not adjusted, a zero (0) will appear. This phrase does not refer to any other outreach or collection operations which were introduced to improve coverage in Census 2000.

**Coverage Improvement Follow-Up (CIFU)**

A procedure for the traditional census in which housing units with conflicting status information are followed up.

**Data Access and Dissemination System (DADS)**

The system is now known as the American FactFinder (AFF).

**Data Capture Center (DCC)**

A decentralized facility that checks in questionnaires returned by mail, creates images of all questionnaire pages, and converts data to computer readable format. The DCCs also perform other computer processing activities, including automated questionnaire edits, work flow management, and data storage. There is one permanent DCC, the National Processing Center in Jeffersonville, Indiana. For Census 2000, the Census Bureau set up three temporary DCCs. The temporary facilities were provided and operated by a private contractor through the Data Capture Services contract.

**Data Capture System 2000 (DCS 2000)**

The DCS 2000 is a data capture system that is used to capture information from census forms. For Census 2000, this system processed more than 150 million incoming forms, digitally captured and processed billions of bits of information on the forms, converted automatically the image of the form to text-based data, and edited/repared data that the system was unable to decipher automatically.

**Decennial Census**

The census of population and housing, taken by the Census Bureau in years ending in 0 (zero). Article I of the Constitution requires that a census be taken every 10 years for the purpose of reapportioning the U.S. House of Representatives.

**Decennial Master Address File (DMAF)**

The decennial version of the Master Address File has features for controlling and tracking the long- and short-term operations and programs of the Census 2000. The DMAF contains the processing status information to support document mailouts; data capture progress control, tracking, and reporting; and field enumeration processes (notably follow-ups). The DMAF is limited to addresses that the Census Bureau has successfully linked to the TIGER® database. See Master Address File.

---

### **Decennial Response File (DRF)**

Contains every response to the census from all sources. The primary selection algorithm is applied to this file to unduplicate people between multiple returns for a housing unit and to determine the housing unit record and the people to include at the housing unit. The DRF is then combined with the Decennial Master Address File to create the census unedited file (CUF).

### **Delivery Sequence File (DSF)**

A computerized file containing all delivery point addresses serviced by the U.S. Postal Service (USPS). The USPS updates the DSF continuously as its letter carriers identify addresses for new delivery points or changes in the status of existing addresses.

Demographic Analysis (DA)

A method the Census Bureau uses to measure coverage at the national level. It differs from survey coverage estimates, such as Post-Enumeration Survey, Integrated Coverage Measurement, or Accuracy and Coverage Evaluation, in that it does not rely on case-by-case matching of census records. To produce an estimate of the total population, DA relies on administrative records to provide estimates of births, deaths, immigration, and emigration. DA provides estimates on the national level only.

### **Derived Measures**

Census data products include various derived measures, such as medians, means, and percentages, as well as certain rates and ratios. Derived measures that round to less than 0.1 are normally indicated as 0.

### **Disclosure Avoidance (DA)**

Statistical methods used in the tabulation of data prior to releasing data products to ensure the confidentiality of responses.

### **Dual-System Estimation (DSE)**

The estimation methodology used for the Accuracy and Coverage Evaluation (A.C.E.). This operation uses a geographic sample of block clusters to find people missed by the census or A.C.E. and any errors from the census. The information is then processed using computer matching, clerical matching, and field follow-up to resolve discrepancies.

### **Family**

A group of two or more people who reside together and who are related by birth, marriage, or adoption.

### **Geocoding**

A code assigned to identify a geographic entity; to assign an address (such as housing unit, business, industry, farm) to the full set of geographic code(s) applicable to the location of that address on the surface of Earth.

### **Group Quarters**

A facility where people live that is not a typical household-type living arrangement. The Census Bureau classifies all individuals not living in households as living in group quarters. There are two types of group quarters institutional (for example, correctional facilities, nursing homes, and mental hospitals) and noninstitutional (for example, college dormitories, military bases and ships, hotels, motels, rooming houses, group homes, missions, shelters, and flophouses).

### **Heterogeneity**

Heterogeneity occurs when blocks of housing units assigned to sampling strata or groupings are not similar in terms of the likelihood of being included or missed by the census. Heterogeneity creates difficulty for the small area estimation process because the correction factor gets applied to all people with the specified characteristic in that sampling poststratum, even though some of them do not actually have the coverage characteristics.

---

## **Homogeneity**

The assumption of homogeneity expects that all people in a particular sampling stratum or grouping will be very much alike in terms of their likelihood of being included or missed by the census. The grouping of people in a particular stratum is called poststratum, such as all White, non-Hispanic male renters ages 18-22 in a rural area. A lack of homogeneity in a particular sample block is not an error, but it does create difficulty for the small area estimation process. This happens because the correction factor gets applied to all people with the specified characteristic in that poststratum, even though some of them do not exhibit the same coverage characteristics.

## **Household**

Household refers to all of the people who occupy a housing unit.

## **Housing Unit**

A housing unit is a house, an apartment, a mobile home or trailer, a group of rooms, or a single room occupied as a separate living quarters, or if vacant, intended for occupancy as a separate living quarters. Separate living quarters are those in which the occupants live separately from any other individuals in the building and which have direct access from outside the building or through a common hall. For vacant units, the criteria of separateness and direct access are applied to the intended occupants whenever possible.

## **Imputation**

When information is missing or inconsistent, the Census Bureau uses a method called imputation to assign values. Imputation relies on the statistical principle of “homogeneity,” or the tendency of households within a small geographic area to be similar in most characteristics. For example, the value of “rented” is likely to be imputed for a housing unit not reporting on owner/renter status in a neighborhood with multiunits or apartments where other respondents reported “rented” on the census questionnaire. In past censuses, when the occupancy status or the number of residents was not known for a housing unit, this information was imputed.

**Internet Questionnaire Assistance (IQA)** An operation which allows respondents to use the Census Bureau’s Internet site to (1) ask questions and receive answers about the census form, job opportunities, or the purpose of the census and (2) provide responses to the short form.

**Interpolation** Interpolation frequently is used in calculating medians or quartiles based on interval data and in approximating standard errors from tables. Linear interpolation is used to estimate values of a function between two known values. Pareto interpolation is an alternative to linear interpolation. In Pareto interpolation, the median is derived by interpolating between the logarithms of the upper and lower income limits of the median category. It is used by the Census Bureau in calculating median income within intervals wider than \$2,500.

## **List/Enumerate**

A method of data collection in which temporary field staff, called enumerators, list each residential address, spot the location of each on a census map, and interview the residents of the household during a single visit. This completes the census address list for these areas and provides the information needed to update the TIGER® database and Master Address File (see definitions below).

## **Local Update of Census Addresses (LUCA)**

A Census 2000 program, established in response to requirements of P. L. 103-430. It provided an opportunity for state, local, and tribal governments to review and update individual address information in the Master Address File and associated geographic information in the TIGER® database before using the addresses for questionnaire delivery. This improved the completeness and accuracy of both computer files and the census.

---

## **Long Form**

The decennial census questionnaire, sent to approximately one in six households, contains all questions on the short form, as well as additional detailed questions relating to the social, economic, and housing characteristics of each individual and household. Information derived from the long form is referred to as sample data and is tabulated for geographic entities as small as the block group level.

## **Mailout/Mailback (MO/MB)**

A method of data collection in which the U.S. Postal Service delivers addressed questionnaires to residents who are asked to complete and mail back the questionnaire to the appropriate Census Bureau office. This method is used for more than 80 percent of all households (usually with city-style addresses).

## **Master Address File (MAF)**

A computer file based on a combination of the addresses in the 1990 census address file and current versions, supplemented by address information provided by state, local, and tribal governments. The MAF is continually updated to provide a basis for creating the Census 2000 address list, the address list for the American Community Survey, and the address list for the Census Bureau's other demographic surveys.

## **Metadata**

Information about the content, quality, condition, and other characteristics of data.

## **Microdata**

Nonaggregated data about the units sampled. For surveys of individuals, microdata contain records for each individual interviewed; for surveys of organizations, the microdata contain records for each organization.

## **Nongovernment Organization**

The partnerships developed during Census 2000 planning include national and local organizations and community groups that are not governmental entities.

## **Nonresponse Follow-up**

A census follow-up operation in which temporary field staff, known as enumerators, visit addresses from which no response was received.

## **Nonsampling Error**

Errors that occur during the measuring or data collection process. Nonsampling errors can be the most serious types of errors because they yield biased results when most of the errors distort the results in the same direction. Unfortunately, the full extent of nonsampling error is unknown. Decennial censuses traditionally have experienced nonsampling errors, most notably undercount, resulting from people being missed in the enumeration processes.

## **Optical Character Recognition (OCR)**

Technology that uses an optical scanner and computer software to "read" human handwriting.

## **Optical Mark Recognition (OMR)**

Technology that uses an optical scanner and computer software to scan a page, recognize the presence of marks in predesignated areas, and assign a value to the mark depending on its specific location and intensity on a page.

---

## **Poststratum**

Information about the current occupants of each housing unit in the Accuracy and Coverage Evaluation (A.C.E.) survey found during the A.C.E. interview is used to form groupings called “poststrata.” This information, including the age of respondent, current owner/renter status, etc., is used to form homogeneous groupings and improve the estimation process. By contrast, the initial A.C.E. strata are formed using aggregate information about each block as of the 1990 census.

## **Primary Selection Algorithm (PSA)**

Computer program applied to the decennial response file (DRF) to eliminate duplicate responses and to determine the housing unit record and the people to include at the housing unit. After this procedure, the DRF is merged with the Decennial Master Address File to create the census unedited file.

## **Program for Address List Supplementation (PALS)**

A program providing all governmental units and regional and metropolitan agencies the opportunity to submit lists of individual addresses for their community to the Census Bureau for use in building the MAF. Ongoing submissions and feedback between the Census Bureau and local governments on this program, enabled by the Census Address List Improvement Act of 1994 (P.L. 103-430) help ensure the completeness and accuracy of the Master Address File and the TIGER® database.

## **Public Law (P.L.) 94-171**

Public Law (P.L.) 94-171, enacted in 1975, directs the Census Bureau to make special preparations to provide redistricting data needed by the 50 states. Within a year following Census Day, the Census Bureau must send the data agreed upon to redraw districts for the state legislature to each state’s governor and majority and minority legislative leaders.

To meet this legal requirement, the Census Bureau set up a voluntary program that enables participating states to receive data for voting districts (e.g., election precincts, wards, state house, and senate districts) in addition to standard census geographic areas, such as counties, cities, census tracts, and blocks.

## **Public Law (P.L.) 103-430**

Public Law (P.L.) 103-430, enacted in 1994, amends Title 13, United States Code, to allow designated local and tribal officials access to the address information in the Master Address File to verify its accuracy and completeness. This law also requires the U.S. Postal Service to provide its address information to the Census Bureau to improve the Master Address File.

## **Public Law (P.L.) 105-119**

Public Law (P.L.) 105-119, enacted in 1997, directs the Census Bureau to make publicly available a second version of Census 2000 data that does not include the corrections for overcounts and undercounts measured in the Accuracy and Coverage Evaluation (A.C.E.). The format, timing, geographic levels, and price of the P.L. 94-171 and these data are identical.

## **Public Use Microdata Area (PUMA)**

An area that defines the extent of territory for which the Census Bureau tabulates public use microdata sample (PUMS) data.

## **Public Use Microdata Sample (PUMS)**

Hierarchical files containing small samples (5% and 1%) of individual records from the census long form showing characteristics of the housing units and people included on those forms.



---

## **Quality Assurance (QA)**

Quality assurance represents a broad philosophy and specific procedures that are designed to build quality into the system, constantly improve the system, and integrate responsibility for quality with production.

## **Questionnaire Mailing Strategy**

For Census 2000, an advance notice letter, a questionnaire, and a reminder/thank you postcard were sent to every mailout address.

## **Reapportionment**

The redistribution of seats in the U.S. House of Representatives among several states on the basis of the most recent decennial census as required by Article 1, Section 2 of the Constitution. See apportionment and redistricting.

## **Redistricting**

The process of revising the geographic boundaries of areas from which people elect representatives to the U.S. Congress, a state legislature, a county or city council, a school board, and the like to meet the legal requirement that such areas be as equal in population as possible following a census. See apportionment and reapportionment.

## **Sample Census Edited File (SCEF)**

A file containing 100-percent and sample characteristics for housing units and people in the long form sample. Processing for the SCEF includes merging the results of industry and occupation coding and place of work and migration coding, coding several other items, and weighting the long forms.

## **Sample Edited Detail File (SEDF)**

A file containing 100-percent and sample characteristics for housing units and people in the long form sample. The file is used for tabulation purposes only and is not released to the public.

## **Sampling Error**

Errors that occur because only a part of the population is being contacted directly. With any sample, differences are likely to exist between the characteristics of the sampled population and the larger group from which the sample was chosen. However, sampling error, unlike nonsampling error, is readily measured.

## **Sampling Stratum**

A sampling stratum, as used in the A.C.E., is a grouping or classification that has a similar set of characteristics, based on the 1990 census. For example, one might define a stratum as all blocks in large central cities with a 1990 census population that was 30 percent or more Black renters.

## **Scanner**

Equipment used to capture images from documents for the purpose of entering the information into an electronic format. For Census 2000, scanners replaced some keying operations.

## **Seasonal/Recreational/Occasional Use**

A housing unit held for occupancy only during limited portions of the year, such as a beach cottage, ski cabin, or time-share condominium.



---

## **Separate Living Quarters**

Those living quarters in which the occupants live separately from any other individual in the building and which have direct access from outside the building or through a common hall. For vacant units, the criteria of separateness and direct access are applied to the intended occupants whenever possible.

## **Service-Based Enumeration (SBE)**

An operation designed to enumerate people at facilities where they might receive services, such as shelters, soup kitchens, healthcare facilities, and other selected locations. This operation targets the types of services that primarily serve people who have no usual residence.

## **Service Locations**

Locations where clients are enumerated during the service-based enumeration operation, such as emergency or transitional shelters, soup kitchens, regularly scheduled mobile food vans, and targeted nonsheltered outdoor locations.

## **Short Form**

The decennial census questionnaire, sent to approximately 5 of 6 households, that contains population questions related to household relationship, age, sex, relationship, race, Hispanic origin, and tenure (i.e., whether home is owned or rented). The questions contained on the short form also are asked, along with additional questions, on the long form.

## **Simplified Enumerator Questionnaire (SEQ)**

A questionnaire that enumerators use for transient, or T-night, enumeration and when conducting the nonresponse follow-up after the decennial census.

## **Soup Kitchens**

Includes soup kitchens, food lines, and programs distributing prepared breakfasts, lunches, or dinners. These programs may be organized as food service lines, bag or box lunches, or tables where people are seated, then served by program personnel. These programs may or may not have a place for clients to sit and eat the meal. These are service locations.

## **Special Place**

An institution that includes facilities where people live or stay other than the usual house, apartment, or mobile home. Examples are colleges and universities, nursing homes, hospitals, and prisons. Often the facilities that house people are group quarters, but they may include standard houses or apartments as well.

## **Special Place Facility Questionnaire (SPFQ)**

A questionnaire used to interview an official at a special place for the purpose of collecting/updating address information for the special place and any associated group quarters and housing units, determining the type of special place/group quarters, and collecting additional administrative information about each group quarters at the special place.

## **State Data Center (SDC)**

A state agency or university facility identified by the governor of each state and state equivalent to participate in the Census Bureau's cooperative network for the dissemination of census data. SDCs also provide demographic data to local agencies participating in the Census Bureau's statistical areas programs and assist the Census Bureau in the delineation and identification of statistical areas.

---

### **Summary File (SF)**

A series of census summary tabulations of 100-percent and sample population and housing data available for public use on CD-ROM and the Internet. In 1990, these files were available on computer tapes and, as a result, were known as summary tape files (STF).

### **Summary Table**

A collection of one or more data elements that are classified into some logical structure either as dimensions or data points.

### **Tabulation Block**

A physical block that does not have any legal or statistical boundaries passing through it; or each portion of a physical block after the Census Bureau recognizes any legal or statistical boundaries that pass through it.

### **Targeted Nonsheltered Outdoor Location (TNSOL)**

A geographically identifiable outdoor location open to the elements where there is evidence that people might be living without paying and who also do not usually receive services at soup kitchens, shelters, and mobile food vans. These sites must have a specific location description that allows a census enumeration team to physically locate the site and excludes pay-for-use campgrounds, drop-in centers, post offices, hospital emergency rooms, and commercial sites (including all-night theaters and all-night diners).

### **Telephone Questionnaire Assistance (TQA)**

A toll-free service that was provided by a commercial phone center to answer questions about Census 2000 and the Census 2000 questionnaire and to take interviews from people who prefer to be interviewed over the telephone.

### **Thematic Map**

A map that reveals the geographic patterns in statistical data.

### **Title 13 (United States Code)**

The law under which the Census Bureau operates and that guarantees the confidentiality of census information and establishes penalties for disclosing this information.

### **Topologically Integrated Geographic Encoding and Referencing (TIGER®)**

A computer database that contains a digital representation of all census-required map features (streets, roads, rivers, railroads, lakes, and so forth), the related attributes for each (street names, address ranges, etc.), and the geographic identification codes for all entities used by the Census Bureau to tabulate data for the United States, Puerto Rico, and the Island Areas. The TIGER® database records the interrelationships among these features, attributes, and geographic codes and provides a resource for the production of maps, entity headers for data tabulations, and automated assignment of addresses to a geographic location in a process known as “geocoding.”

### **Transient Night (T-Night)/T-Night Enumeration (TNE)**

A method of enumeration in which Census Bureau staff enumerate people at transient locations, such as campgrounds at race tracks, recreational vehicle campgrounds or parks, commercial or public campgrounds, fairs and carnivals, and marinas. Enumerators conduct a personal interview using Simplified Enumerator Questionnaire. No vacant units are generated by this operation.

### **Type of Enumeration Area (TEA)**

A classification identifying how the Census Bureau takes the decennial census of a geographic area. Examples of TEAs include (1) the area inside the “blue line” - this is the mailout/mailback and urban update/leave operations area, (2) address listing areas, (3) list/enumerate areas, and (4) remote areas of Alaska.

---

**Urban Update/Leave (UU/L)**

Update/leave procedures are used in targeted urban areas where mail delivery may be a problem, such as an apartment building where the mail carrier may leave the forms in a common area. Enumerators deliver census questionnaires for residents to complete and mail back, update the address register, and update the census maps.

**Usual Home Elsewhere (UHE)**

A housing unit that is temporarily occupied by a person(s) who has a usual home elsewhere.

**Usual Residence**

The living quarters where a person spends more nights during a year than any other place.

**Voting District (VTD)**

Any of a variety of areas, such as election districts, precincts, legislative districts, or wards, established by states and local governments for voting purposes.

**Whole Household Usual Home Elsewhere (WHUHE)**

See Usual Home Elsewhere.

# Appendix D. Questionnaire

## United States Census 2000

U.S. Department of Commerce  
Bureau of the Census



This is the official form for all the people at this address. It is quick and easy, and your answers are protected by law. Complete the Census and help your community get what it needs — today and in the future!

### Start Here

Please use a black or blue pen.

- 1** How many people were living or staying in this house, apartment, or mobile home on April 1, 2000?

Number of people

**INCLUDE** in this number:

- foster children, roomers, or housemates
- people staying here on April 1, 2000 who have no other permanent place to stay
- people living here most of the time while working, even if they have another place to live

**DO NOT INCLUDE** in this number:

- college students living away while attending college
- people in a correctional facility, nursing home, or mental hospital on April 1, 2000
- Armed Forces personnel living somewhere else
- people who live or stay at another place most of the time

- Please turn the page and print the names of all the people living or staying here on April 1, 2000.



**If you need help completing this form, call 1-800-471-9424 between 8:00 a.m. and 9:00 p.m., 7 days a week. The telephone call is free.**

**TDD – Telephone display device for the hearing impaired. Call 1-800-582-8330 between 8:00 a.m. and 9:00 p.m., 7 days a week. The telephone call is free.**

**¿NECESITA AYUDA? Si usted necesita ayuda para completar este cuestionario llame al 1-800-471-8642 entre las 8:00 a.m. y las 9:00 p.m., 7 días a la semana. La llamada telefónica es gratis.**

The Census Bureau estimates that, for the average household, this form will take about 38 minutes to complete, including the time for reviewing the instructions and answers. Comments about the estimate should be directed to the Associate Director for Finance and Administration, Attn: Paperwork Reduction Project 0607-0856, Room 3104, Federal Building 3, Bureau of the Census, Washington, DC 20233.

Respondents are not required to respond to any information collection unless it displays a valid approval number from the Office of Management and Budget.

Form **D-2**

OMB No. 0607-0856: Approval Expires 12/31/2000



# Person

# 1



Your answers are important!  
Every person in the Census counts.

**1** What is this person's name? Print the name of Person 1 from page 2.

Last Name

First Name

MI

**2** What is this person's telephone number? We may contact this person if we don't understand an answer.

Area Code + Number

**3** What is this person's sex? Mark  ONE box.

- Male  
 Female

**4** What is this person's age and what is this person's date of birth?

Age on April 1, 2000

Print numbers in boxes.

Month Day Year of birth

**NOTE:** Please answer BOTH Questions 5 and 6.

**5** Is this person Spanish/Hispanic/Latino? Mark  the "No" box if not Spanish/Hispanic/Latino.

- No, not Spanish/Hispanic/Latino  
 Yes, Mexican, Mexican Am., Chicano  
 Yes, Puerto Rican  
 Yes, Cuban  
 Yes, other Spanish/Hispanic/Latino — Print group. ↴



**6** What is this person's race? Mark  one or more races to indicate what this person considers himself/herself to be.

- White  
 Black, African Am., or Negro  
 American Indian or Alaska Native — Print name of enrolled or principal tribe. ↴



- Asian Indian  
 Chinese  
 Filipino  
 Japanese  
 Korean  
 Vietnamese  
 Other Asian — Print race. ↴
- Native Hawaiian  
 Guamanian or Chamorro  
 Samoan  
 Other Pacific Islander — Print race. ↴



- Some other race — Print race. ↴



**7** What is this person's marital status?

- Now married  
 Widowed  
 Divorced  
 Separated  
 Never married

**8 a.** At any time since February 1, 2000, has this person attended regular school or college? Include only nursery school or preschool, kindergarten, elementary school, and schooling which leads to a high school diploma or a college degree.

- No, has not attended since February 1 → Skip to 9  
 Yes, public school, public college  
 Yes, private school, private college



**Person 1 (continued)**

- 8 b. What grade or level was this person attending?** Mark (X) ONE box.
- Nursery school, preschool
  - Kindergarten
  - Grade 1 to grade 4
  - Grade 5 to grade 8
  - Grade 9 to grade 12
  - College undergraduate years (freshman to senior)
  - Graduate or professional school (for example: medical, dental, or law school)

- 9 What is the highest degree or level of school this person has COMPLETED?** Mark (X) ONE box. If currently enrolled, mark the previous grade or highest degree received.
- No schooling completed
  - Nursery school to 4th grade
  - 5th grade or 6th grade
  - 7th grade or 8th grade
  - 9th grade
  - 10th grade
  - 11th grade
  - 12th grade, **NO DIPLOMA**
  - HIGH SCHOOL GRADUATE** — high school DIPLOMA or the equivalent (for example: GED)
  - Some college credit, but less than 1 year
  - 1 or more years of college, no degree
  - Associate degree (for example: AA, AS)
  - Bachelor's degree (for example: BA, AB, BS)
  - Master's degree (for example: MA, MS, MEng, MEd, MSW, MBA)
  - Professional degree (for example: MD, DDS, DVM, LLB, JD)
  - Doctorate degree (for example: PhD, EdD)

- 10 What is this person's ancestry or ethnic origin?**
- \_\_\_\_\_
- \_\_\_\_\_
- (For example: Italian, Jamaican, African Am., Cambodian, Cape Verdean, Norwegian, Dominican, French Canadian, Haitian, Korean, Lebanese, Polish, Nigerian, Mexican, Taiwanese, Ukrainian, and so on.)

- 11 a. Does this person speak a language other than English at home?**
- Yes
  - No → Skip to 12

**b. What is this language?**

\_\_\_\_\_

(For example: Korean, Italian, Spanish, Vietnamese)

- c. How well does this person speak English?**
- Very well
  - Well
  - Not well
  - Not at all

- 12 Where was this person born?**
- In the United States — Print name of state.  
\_\_\_\_\_
  - Outside the United States — Print name of foreign country, or Puerto Rico, Guam, etc.  
\_\_\_\_\_

- 13 Is this person a CITIZEN of the United States?**
- Yes, born in the United States → Skip to 15a
  - Yes, born in Puerto Rico, Guam, the U.S. Virgin Islands, or Northern Marianas
  - Yes, born abroad of American parent or parents
  - Yes, a U.S. citizen by naturalization
  - No, not a citizen of the United States

- 14 When did this person come to live in the United States? Print numbers in boxes.**
- Year
- \_\_\_\_\_

- 15 a. Did this person live in this house or apartment 5 years ago (on April 1, 1995)?**
- Person is under 5 years old → Skip to 33
  - Yes, this house → Skip to 16
  - No, outside the United States — Print name of foreign country, or Puerto Rico, Guam, etc., below; then skip to 16.  
\_\_\_\_\_
  - No, different house in the United States

**Person 1 (continued)**

**15** b. Where did this person live 5 years ago?

Name of city, town, or post office

\_\_\_\_\_

Did this person live inside the limits of the city or town?

- Yes  
 No, outside the city/town limits

Name of county

\_\_\_\_\_

Name of state

\_\_\_\_\_

ZIP Code

\_\_\_\_\_

**16** Does this person have any of the following long-lasting conditions:

- |  | Yes                      | No                       |
|--|--------------------------|--------------------------|
| a. Blindness, deafness, or a severe vision or hearing impairment?  | <input type="checkbox"/> | <input type="checkbox"/> |
| b. A condition that substantially limits one or more basic physical activities such as walking, climbing stairs, reaching, lifting, or carrying? | <input type="checkbox"/> | <input type="checkbox"/> |

**17** Because of a physical, mental, or emotional condition lasting 6 months or more, does this person have any difficulty in doing any of the following activities:

- |  | Yes                      | No                       |
|--|--------------------------|--------------------------|
| a. Learning, remembering, or concentrating?  | <input type="checkbox"/> | <input type="checkbox"/> |
| b. Dressing, bathing, or getting around inside the home?   | <input type="checkbox"/> | <input type="checkbox"/> |
| c. (Answer if this person is 16 YEARS OLD OR OVER.) Going outside the home alone to shop or visit a doctor's office? | <input type="checkbox"/> | <input type="checkbox"/> |
| d. (Answer if this person is 16 YEARS OLD OR OVER.) Working at a job or business?                                    | <input type="checkbox"/> | <input type="checkbox"/> |

**18** Was this person under 15 years of age on April 1, 2000?

- Yes → Skip to 33  
 No

**19** a. Does this person have any of his/her own grandchildren under the age of 18 living in this house or apartment?

- Yes  
 No → Skip to 20a

b. Is this grandparent currently responsible for most of the basic needs of any grandchild(ren) under the age of 18 who live(s) in this house or apartment?

- Yes  
 No → Skip to 20a

c. How long has this grandparent been responsible for the(se) grandchild(ren)? If the grandparent is financially responsible for more than one grandchild, answer the question for the grandchild for whom the grandparent has been responsible for the longest period of time.

- Less than 6 months  
 6 to 11 months  
 1 or 2 years  
 3 or 4 years  
 5 years or more

**20** a. Has this person ever served on active duty in the U.S. Armed Forces, military Reserves, or National Guard? Active duty does not include training for the Reserves or National Guard, but DOES include activation, for example, for the Persian Gulf War.

- Yes, now on active duty  
 Yes, on active duty in past, but not now  
 No, training for Reserves or National Guard only → Skip to 21  
 No, never served in the military → Skip to 21

b. When did this person serve on active duty in the U.S. Armed Forces? Mark  a box for EACH period in which this person served.

- April 1995 or later  
 August 1990 to March 1995 (including Persian Gulf War)  
 September 1980 to July 1990  
 May 1975 to August 1980  
 Vietnam era (August 1964—April 1975)  
 February 1955 to July 1964  
 Korean conflict (June 1950—January 1955)  
 World War II (September 1940—July 1947)  
 Some other time

c. In total, how many years of active-duty military service has this person had?

- Less than 2 years  
 2 years or more







**Person 1 (continued)**

**27 Industry or Employer** — Describe clearly this person's chief job activity or business last week. If this person had more than one job, describe the one at which this person worked the most hours. If this person had no job or business last week, give the information for his/her last job or business since 1995.

**a. For whom did this person work?** If now on active duty in the Armed Forces, mark  this box →  and print the branch of the Armed Forces.

Name of company, business, or other employer

**b. What kind of business or industry was this?** Describe the activity at location where employed. (For example: hospital, newspaper publishing, mail order house, auto repair shop, bank)

**c. Is this mainly** — Mark  ONE box.

- Manufacturing?
- Wholesale trade?
- Retail trade?
- Other (agriculture, construction, service, government, etc.)?

**28 Occupation**

**a. What kind of work was this person doing?** (For example: registered nurse, personnel manager, supervisor of order department, auto mechanic, accountant)

**b. What were this person's most important activities or duties?** (For example: patient care, directing hiring policies, supervising order clerks, repairing automobiles, reconciling financial records)

**29 Was this person** — Mark  ONE box.

- Employee of a PRIVATE-FOR-PROFIT company or business or of an individual, for wages, salary, or commissions
- Employee of a PRIVATE NOT-FOR-PROFIT, tax-exempt, or charitable organization
- Local GOVERNMENT employee (city, county, etc.)
- State GOVERNMENT employee
- Federal GOVERNMENT employee
- SELF-EMPLOYED in own NOT INCORPORATED business, professional practice, or farm
- SELF-EMPLOYED in own INCORPORATED business, professional practice, or farm
- Working WITHOUT PAY in family business or farm

**30 a. LAST YEAR, 1999, did this person work at a job or business at any time?**

- Yes
- No → Skip to 31

**b. How many weeks did this person work in 1999?** Count paid vacation, paid sick leave, and military service.

Weeks

--	--	--	--	--	--	--	--	--	--	--	--	--	--	--	--	--	--	--	--

**c. During the weeks WORKED in 1999, how many hours did this person usually work each WEEK?**

Usual hours worked each WEEK

--	--	--	--	--	--	--	--	--	--	--	--	--	--	--	--	--	--	--	--

**31 INCOME IN 1999** — Mark  the "Yes" box for each income source received during 1999 and enter the total amount received during 1999 to a maximum of \$999,999. Mark  the "No" box if the income source was not received. If net income was a loss, enter the amount and mark  the "Loss" box next to the dollar amount.

For income received jointly, report, if possible, the appropriate share for each person; otherwise, report the whole amount for only one person and mark  the "No" box for the other person. If exact amount is not known, please give best estimate.

**a. Wages, salary, commissions, bonuses, or tips from all jobs** — Report amount before deductions for taxes, bonds, dues, or other items.

- Yes Annual amount — Dollars

\$																			

- No

**b. Self-employment income from own nonfarm businesses or farm businesses, including proprietorships and partnerships** — Report NET income after business expenses.

- Yes Annual amount — Dollars

\$																			

- Loss

- No



**Person 1 (continued)**

**31** c. Interest, dividends, net rental income, royalty income, or income from estates and trusts — Report even small amounts credited to an account.

Yes Annual amount — Dollars  
\$ | | | , | | | .00  Loss

No

**d. Social Security or Railroad Retirement**

Yes Annual amount — Dollars

\$ | | | , | | | .00

No

**e. Supplemental Security Income (SSI)**

Yes Annual amount — Dollars

\$ | | | , | | | .00

No

**f. Any public assistance or welfare payments from the state or local welfare office**

Yes Annual amount — Dollars

\$ | | | , | | | .00

No

**g. Retirement, survivor, or disability pensions — Do NOT include Social Security.**

Yes Annual amount — Dollars

\$ | | | , | | | .00

No

**h. Any other sources of income received regularly such as Veterans' (VA) payments, unemployment compensation, child support, or alimony — Do NOT include lump-sum payments such as money from an inheritance or sale of a home.**

Yes Annual amount — Dollars

\$ | | | , | | | .00

No

**32** What was this person's total income in 1999? Add entries in questions 31a–31h; subtract any losses. If net income was a loss, enter the amount and mark  the "Loss" box next to the dollar amount.

Annual amount — Dollars

None OR \$ | | | , | | | .00  Loss

**→** Now, please answer questions 33–53 about your household.

**33** Is this house, apartment, or mobile home —

- Owned by you or someone in this household with a mortgage or loan?
- Owned by you or someone in this household free and clear (without a mortgage or loan)?
- Rented for cash rent?
- Occupied without payment of cash rent?

**34** Which best describes this building? Include all apartments, flats, etc., even if vacant.

- A mobile home
- A one-family house detached from any other house
- A one-family house attached to one or more houses
- A building with 2 apartments
- A building with 3 or 4 apartments
- A building with 5 to 9 apartments
- A building with 10 to 19 apartments
- A building with 20 to 49 apartments
- A building with 50 or more apartments
- Boat, RV, van, etc.

**35** About when was this building first built?

- 1999 or 2000
- 1995 to 1998
- 1990 to 1994
- 1980 to 1989
- 1970 to 1979
- 1960 to 1969
- 1950 to 1959
- 1940 to 1949
- 1939 or earlier

**36** When did this person move into this house, apartment, or mobile home?

- 1999 or 2000
- 1995 to 1998
- 1990 to 1994
- 1980 to 1989
- 1970 to 1979
- 1969 or earlier

**37** How many rooms do you have in this house, apartment, or mobile home? Do NOT count bathrooms, porches, balconies, foyers, halls, or half-rooms.

- 1 room
- 2 rooms
- 3 rooms
- 4 rooms
- 5 rooms
- 6 rooms
- 7 rooms
- 8 rooms
- 9 or more rooms

**Person 1 (continued)**

**38** How many bedrooms do you have; that is, how many bedrooms would you list if this house, apartment, or mobile home were on the market for sale or rent?

- No bedroom
- 1 bedroom
- 2 bedrooms
- 3 bedrooms
- 4 bedrooms
- 5 or more bedrooms

**39** Do you have COMPLETE plumbing facilities in this house, apartment, or mobile home; that is, 1) hot and cold piped water, 2) a flush toilet, and 3) a bathtub or shower?

- Yes, have all three facilities
- No

**40** Do you have COMPLETE kitchen facilities in this house, apartment, or mobile home; that is, 1) a sink with piped water, 2) a range or stove, and 3) a refrigerator?

- Yes, have all three facilities
- No

**41** Is there telephone service available in this house, apartment, or mobile home from which you can both make and receive calls?

- Yes
- No

**42** Which FUEL is used MOST for heating this house, apartment, or mobile home?

- Gas: from underground pipes serving the neighborhood
- Gas: bottled, tank, or LP
- Electricity
- Fuel oil, kerosene, etc.
- Coal or coke
- Wood
- Solar energy
- Other fuel
- No fuel used

**43** How many automobiles, vans, and trucks of one-ton capacity or less are kept at home for use by members of your household?

- None
- 1
- 2
- 3
- 4
- 5
- 6 or more

**44** Answer ONLY if this is a ONE-FAMILY HOUSE OR MOBILE HOME — All others skip to 45.

**a.** Is there a business (such as a store or barber shop) or a medical office on this property?

- Yes
- No

**b.** How many acres is this house or mobile home on?

- Less than 1 acre → Skip to 45
- 1 to 9.9 acres
- 10 or more acres

**c.** In 1999, what were the actual sales of all agricultural products from this property?

- None
- \$1 to \$999
- \$1,000 to \$2,499
- \$2,500 to \$4,999
- \$5,000 to \$9,999
- \$10,000 or more

**45** What are the annual costs of utilities and fuels for this house, apartment, or mobile home? If you have lived here less than 1 year, estimate the annual cost.

**a. Electricity**

Annual cost — Dollars

\$ | , | | .00

OR

- Included in rent or in condominium fee
- No charge or electricity not used

**b. Gas**

Annual cost — Dollars

\$ | , | | .00

OR

- Included in rent or in condominium fee
- No charge or gas not used

**c. Water and sewer**

Annual cost — Dollars

\$ | , | | .00

OR

- Included in rent or in condominium fee
- No charge

**d. Oil, coal, kerosene, wood, etc.**

Annual cost — Dollars

\$ | , | | .00

OR

- Included in rent or in condominium fee
- No charge or these fuels not used



**Person 1 (continued)**

**46** Answer **ONLY** if you **PAY RENT** for this house, apartment, or mobile home — All others skip to 47.

**a. What is the monthly rent?**

Monthly amount — *Dollars*

\$ | | , | | .00

**b. Does the monthly rent include any meals?**

- Yes  
 No

**47** Answer questions 47a—53 if you or someone in this household owns or is buying this house, apartment, or mobile home; otherwise, skip to questions for Person 2.

**a. Do you have a mortgage, deed of trust, contract to purchase, or similar debt on THIS property?**

- Yes, mortgage, deed of trust, or similar debt  
 Yes, contract to purchase  
 No → *Skip to 48a*

**b. How much is your regular monthly mortgage payment on THIS property?** *Include payment only on first mortgage or contract to purchase.*

Monthly amount — *Dollars*

\$ | | , | | .00

OR

- No regular payment required → *Skip to 48a*

**c. Does your regular monthly mortgage payment include payments for real estate taxes on THIS property?**

- Yes, taxes included in mortgage payment  
 No, taxes paid separately or taxes not required

**d. Does your regular monthly mortgage payment include payments for fire, hazard, or flood insurance on THIS property?**

- Yes, insurance included in mortgage payment  
 No, insurance paid separately or no insurance

**48** **a. Do you have a second mortgage or a home equity loan on THIS property?** *Mark (X) all boxes that apply.*

- Yes, a second mortgage  
 Yes, a home equity loan  
 No → *Skip to 49*

**b. How much is your regular monthly payment on all second or junior mortgages and all home equity loans on THIS property?**

Monthly amount — *Dollars*

\$ | | , | | .00

OR

- No regular payment required

**49** What were the real estate taxes on THIS property last year?

Yearly amount — *Dollars*

\$ | | , | | .00

OR

- None

**50** What was the annual payment for fire, hazard, and flood insurance on THIS property?

Annual amount — *Dollars*

\$ | | , | | .00

OR

- None

**51** What is the value of this property; that is, how much do you think this house and lot, apartment, or mobile home and lot would sell for if it were for sale?

- |   |   |
|---|---|
| <input type="checkbox"/> Less than \$10,000   | <input type="checkbox"/> \$90,000 to \$99,999   |
| <input type="checkbox"/> \$10,000 to \$14,999 | <input type="checkbox"/> \$100,000 to \$124,999 |
| <input type="checkbox"/> \$15,000 to \$19,999 | <input type="checkbox"/> \$125,000 to \$149,999 |
| <input type="checkbox"/> \$20,000 to \$24,999 | <input type="checkbox"/> \$150,000 to \$174,999 |
| <input type="checkbox"/> \$25,000 to \$29,999 | <input type="checkbox"/> \$175,000 to \$199,999 |
| <input type="checkbox"/> \$30,000 to \$34,999 | <input type="checkbox"/> \$200,000 to \$249,999 |
| <input type="checkbox"/> \$35,000 to \$39,999 | <input type="checkbox"/> \$250,000 to \$299,999 |
| <input type="checkbox"/> \$40,000 to \$49,999 | <input type="checkbox"/> \$300,000 to \$399,999 |
| <input type="checkbox"/> \$50,000 to \$59,999 | <input type="checkbox"/> \$400,000 to \$499,999 |
| <input type="checkbox"/> \$60,000 to \$69,999 | <input type="checkbox"/> \$500,000 to \$749,999 |
| <input type="checkbox"/> \$70,000 to \$79,999 | <input type="checkbox"/> \$750,000 to \$999,999 |
| <input type="checkbox"/> \$80,000 to \$89,999 | <input type="checkbox"/> \$1,000,000 or more    |

**52** Answer **ONLY** if this is a **CONDOMINIUM** — What is the monthly condominium fee?

Monthly amount — *Dollars*

\$ | | , | | .00

**53** Answer **ONLY** if this is a **MOBILE HOME** —

**a. Do you have an installment loan or contract on THIS mobile home?**

- Yes  
 No

**b. What was the total cost for installment loan payments, personal property taxes, site rent, registration fees, and license fees on THIS mobile home and its site last year?** *Exclude real estate taxes.*

Yearly amount — *Dollars*

\$ | | , | | .00

→ Are there more people living here? If yes, continue with Person 2.

# Person

# 2



Census information helps your community get financial assistance for roads, hospitals, schools and more.

**1** What is this person's name? *Print the name of Person 2 from page 2.*

Last Name

First Name

MI

**2** How is this person related to Person 1? Mark  ONE box.

- Husband/wife
- Natural-born son/daughter
- Adopted son/daughter
- Stepson/stepdaughter
- Brother/sister
- Father/mother
- Grandchild
- Parent-in-law
- Son-in-law/daughter-in-law
- Other relative — *Print exact relationship.*

If NOT RELATED to Person 1:

- Roomer, boarder
- Housemate, roommate
- Unmarried partner
- Foster child
- Other nonrelative

**3** What is this person's sex? Mark  ONE box.

- Male
- Female

**4** What is this person's age and what is this person's date of birth?

Age on April 1, 2000

*Print numbers in boxes.*

Month      Day      Year of birth

**NOTE:** Please answer BOTH Questions 5 and 6.

**5** Is this person Spanish / Hispanic / Latino? Mark  the "No" box if **not** Spanish/Hispanic/Latino.

- No, not Spanish/Hispanic/Latino
- Yes, Mexican, Mexican Am., Chicano
- Yes, Puerto Rican
- Yes, Cuban
- Yes, other Spanish/Hispanic/Latino — *Print group.* ↘



**6** What is this person's race? Mark  one or more races to indicate what this person considers himself/herself to be.

- White
- Black, African Am., or Negro
- American Indian or Alaska Native — *Print name of enrolled or principal tribe.* ↘



- Asian Indian
- Chinese
- Filipino
- Japanese
- Korean
- Vietnamese
- Other Asian — *Print race.* ↘
- Native Hawaiian
- Guamanian or Chamorro
- Samoan
- Other Pacific Islander — *Print race.* ↘



- Some other race — *Print race.* ↘



**7** What is this person's marital status?

- Now married
- Widowed
- Divorced
- Separated
- Never married





**Person 2 (continued)**

**15** b. Where did this person live 5 years ago?

Name of city, town, or post office

\_\_\_\_\_

Did this person live inside the limits of the city or town?

- Yes  
 No, outside the city/town limits

Name of county

\_\_\_\_\_

Name of state

\_\_\_\_\_

ZIP Code

\_\_\_\_\_

**16** Does this person have any of the following long-lasting conditions:

- |  | Yes                      | No                       |
|--|--------------------------|--------------------------|
| a. Blindness, deafness, or a severe vision or hearing impairment?  | <input type="checkbox"/> | <input type="checkbox"/> |
| b. A condition that substantially limits one or more basic physical activities such as walking, climbing stairs, reaching, lifting, or carrying? | <input type="checkbox"/> | <input type="checkbox"/> |

**17** Because of a physical, mental, or emotional condition lasting 6 months or more, does this person have any difficulty in doing any of the following activities:

- |  | Yes                      | No                       |
|--|--------------------------|--------------------------|
| a. Learning, remembering, or concentrating?  | <input type="checkbox"/> | <input type="checkbox"/> |
| b. Dressing, bathing, or getting around inside the home?   | <input type="checkbox"/> | <input type="checkbox"/> |
| c. (Answer if this person is 16 YEARS OLD OR OVER.) Going outside the home alone to shop or visit a doctor's office? | <input type="checkbox"/> | <input type="checkbox"/> |
| d. (Answer if this person is 16 YEARS OLD OR OVER.) Working at a job or business?                                    | <input type="checkbox"/> | <input type="checkbox"/> |

**18** Was this person under 15 years of age on April 1, 2000?

- Yes → Skip to 33  
 No

**19** a. Does this person have any of his/her own grandchildren under the age of 18 living in this house or apartment?

- Yes  
 No → Skip to 20a

b. Is this grandparent currently responsible for most of the basic needs of any grandchild(ren) under the age of 18 who live(s) in this house or apartment?

- Yes  
 No → Skip to 20a

c. How long has this grandparent been responsible for the(se) grandchild(ren)? If the grandparent is financially responsible for more than one grandchild, answer the question for the grandchild for whom the grandparent has been responsible for the longest period of time.

- Less than 6 months  
 6 to 11 months  
 1 or 2 years  
 3 or 4 years  
 5 years or more

**20** a. Has this person ever served on active duty in the U.S. Armed Forces, military Reserves, or National Guard? Active duty does not include training for the Reserves or National Guard, but DOES include activation, for example, for the Persian Gulf War.

- Yes, now on active duty  
 Yes, on active duty in past, but not now  
 No, training for Reserves or National Guard only → Skip to 21  
 No, never served in the military → Skip to 21

b. When did this person serve on active duty in the U.S. Armed Forces? Mark (X) a box for EACH period in which this person served.

- April 1995 or later  
 August 1990 to March 1995 (including Persian Gulf War)  
 September 1980 to July 1990  
 May 1975 to August 1980  
 Vietnam era (August 1964—April 1975)  
 February 1955 to July 1964  
 Korean conflict (June 1950—January 1955)  
 World War II (September 1940—July 1947)  
 Some other time

c. In total, how many years of active-duty military service has this person had?

- Less than 2 years  
 2 years or more









**Person 2 (continued)**

- 31** c. Interest, dividends, net rental income, royalty income, or income from estates and trusts — Report even small amounts credited to an account.
- Yes Annual amount — Dollars  
\$ | | | , | | | .00  Loss
- No
- d. Social Security or Railroad Retirement
- Yes Annual amount — Dollars  
\$ | | | , | | | .00
- No
- e. Supplemental Security Income (SSI)
- Yes Annual amount — Dollars  
\$ | | | , | | | .00
- No
- f. Any public assistance or welfare payments from the state or local welfare office
- Yes Annual amount — Dollars  
\$ | | | , | | | .00
- No
- g. Retirement, survivor, or disability pensions — Do NOT include Social Security.
- Yes Annual amount — Dollars  
\$ | | | , | | | .00
- No
- h. Any other sources of income received regularly such as Veterans' (VA) payments, unemployment compensation, child support, or alimony — Do NOT include lump-sum payments such as money from an inheritance or sale of a home.
- Yes Annual amount — Dollars  
\$ | | | , | | | .00
- No
- 32** What was this person's total income in 1999? Add entries in questions 31a—31h; subtract any losses. If net income was a loss, enter the amount and mark (X) the "Loss" box next to the dollar amount.
- Annual amount — Dollars
- None OR \$ | | | , | | | .00  Loss
- 33** Are there more people living here? If yes, continue with Person 3.

**Person**

**3**

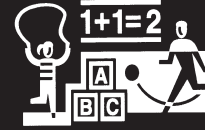

Information about children helps your community plan for child care, education, and recreation.

- 1** What is this person's name? Print the name of Person 3 from page 2.
- Last Name  
| | | | | | | | | | | | | | | | | | | | | |
- First Name  
| | | | | | | | | | | | | | | | | | | | | | MI
- 2** How is this person related to Person 1? Mark (X) ONE box.
- Husband/wife  
 Natural-born son/daughter  
 Adopted son/daughter  
 Stepson/stepdaughter  
 Brother/sister  
 Father/mother  
 Grandchild  
 Parent-in-law  
 Son-in-law/daughter-in-law  
 Other relative — Print exact relationship.  
| | | | | | | | | | | | | | | | | |
- If NOT RELATED to Person 1:
- Roomer, boarder  
 Housemate, roommate  
 Unmarried partner  
 Foster child  
 Other nonrelative
- 3** What is this person's sex? Mark (X) ONE box.
- Male  
 Female
- 4** What is this person's age and what is this person's date of birth?
- Age on April 1, 2000  
| | |
- Print numbers in boxes.
- Month Day Year of birth  
| | | | | | | | | | | | | | | | | |

# Appendix E.

## Data Products and User Assistance

---

	Page
Census 2000 Data Products.....	E-1
Census 2000 Maps and Geographic Products .....	E-3
Reference Materials.....	E-4
Sources of Assistance .....	E-4

### CENSUS 2000 DATA PRODUCTS

The decennial census yields a wealth of data, which have virtually unlimited applications. A comprehensive data program offers census information on the Internet, in electronic media (CD-ROM/DVD), and in print. A complete list of Census 2000 data products, with their release status, is available at <http://www.census.gov/population/www/censusdata/c2kproducts.html>.

Detailed results of Census 2000 are contained in a series of five summary files. These are available on the Internet and on CD-ROM or DVD. In addition, three series of reports derived from these files are available in print and in Portable Document Format (PDF) on the Internet.

#### Internet and CD-ROM/DVD Products

Census 2000 data are available at several locations on the Census Bureau's Web site. The Census 2000 Gateway page provides links to Census 2000 data, information, and reference materials. It is accessed from the Census Bureau's home page ([www.census.gov](http://www.census.gov)) or at <http://www.census.gov/main/www/cen2000.html>. Links from the Gateway page include American FactFinder®; State and County QuickFacts; other prepared Census 2000 tables, including rankings and comparisons; reference materials; user updates; and Census in the Schools.

American Factfinder ([factfinder.census.gov](http://factfinder.census.gov)) is the most comprehensive source of Census 2000 data, providing all summary file tables for all levels of census geography. Quick tables (single geography tables) and geographic comparison tables (data for more than one geographic area) are also available on American FactFinder.

Most Census 2000 tabulations are also available on CD-ROM and/or DVD. Software is included on the DVDs and most CDs. These may be ordered by phone through the Census Bureau's Customer Services Center on 301-763-4636, or via e-commerce by selecting Catalog from the Census Bureau's home page. For more information on the products and ordering options, access the Census Catalog's product order form at <https://catalog.mso.census.gov>.

**Census 2000 Redistricting Data (Public Law 94-171) Summary File.** The first Census 2000 data files released provide the data required for local redistricting. The data include tabulations of 63 race categories, cross-tabulated by Hispanic or Latino and not Hispanic or Latino for the total population and the population 18 years old and over. These tabulations are presented for areas as small as blocks, census tracts, and voting districts. They are available through the Internet (American FactFinder) and as a CD-ROM series (state files). In American FactFinder ([factfinder.census.gov](http://factfinder.census.gov)), all redistricting data tables are available by selecting Data Sets on the FactFinder main page. FactFinder also has one quick table and one geographic comparison table based on this file.

**Summary File 1 (SF 1).** This file presents counts and basic cross-tabulations of information collected from all people and housing units. This information includes age, sex, race, Hispanic or Latino origin, household relationship, and whether the residence is owned or rented. Data are available down to the block level for many tabulations, but only to the census-tract level for others. Summaries are included for other geographic areas, such as ZIP Code® Tabulation Areas

---

(ZCTAs™) and Congressional Districts (106th Congress). There are individual state files and two national files in this series. The final national file provides the first available urban and rural data. The complete Summary File 1 is available on the Internet (American FactFinder) and on CD-ROM/DVD.

Additional tables derived from this summary file are also available on the Census Bureau's Internet site. These can be located through the Census 2000 Gateway page at <http://www.census.gov/main/www/cen2000.html>. Related products include a demographic profile that provides a snapshot of the geographic area, quick tables, geographic comparison tables, and two printed report series, Summary Population and Housing Characteristics (PHC-1) and Population and Housing Unit Counts (PHC-3).

**Summary File 2 (SF 2).** This file presents data similar to the information included in Summary File 1, but the tables in this file are iterated for a selected list of race and Hispanic or Latino categories and for American Indian and Alaska Native tribes. These data are shown down to the census tract level for up to 250 race and ethnic categories that meet a specified minimum population size threshold of 100 in a geographic area. The complete SF 2 is available on the Internet (American FactFinder) and on CD-ROM/DVD. American FactFinder also offers various quick tables and geographic comparison tables derived from SF 2.

**Summary File 3 (SF 3).** This file is the first release of the information collected on a sample basis. It includes data on income, educational attainment, poverty status, home value, and population totals for foreign born and ancestry groups. Data are provided down to the block group level for many tabulations but only to the census tract level for others. SF 3 also includes data by ZCTAs and Congressional Districts (106th Congress).

Data for each state and a national file are available on the American Factfinder and on CD-ROM/DVD. Related products include a three-page demographic profile available on the Internet, various quick tables and geographic comparison tables available through American Factfinder, and a printed report series, Summary Social, Economic, and Housing Characteristics (PHC-2).

**Summary File 4 (SF 4).** This file includes tabulations of the population and housing data collected from a sample of the population. Just as in Summary File 2, the tables in SF 4 are iterated for a selected list of race and Hispanic or Latino origin groups and for American Indian and Alaska Native tribes. Tables are also iterated for 86 ancestry groups. The file is available on the Internet (American FactFinder) and on CD-ROM/DVD. American FactFinder also offers various quick tables and geographic comparison tables derived from Summary File 4.

**Microdata.** Microdata products allow users to prepare their own customized tabulations and cross tabulations of most population and housing subjects, using specially prepared microdata files. These files are the actual responses to census questionnaires, but with names or addresses removed and the geography sufficiently broad to protect confidentiality. Microdata are available on CD-ROM/DVD and may be available for query via the Internet.

*Public Use Microdata Sample (PUMS) Files.* There are two PUMS files: a 1-percent sample for developing tabulations for metropolitan areas and a 5-percent sample that provides tabulations for state and substate areas. Both files are available on CD-ROM/DVD.

*Advanced Query Function.* Tabulations can be prepared online using the full database of individual responses, subject to restrictions and filters required to protect the confidentiality of individual responses. The Internet availability of this function is subject to policy decisions on access and confidentiality.

### **Printed Reports and Profiles**

There are three series of printed reports with one report per state and a national summary volume. These reports are sold through the U.S. Government Printing Office. Much of the information in these series is available earlier in other data products. For release and ordering information, see the Census Catalog (<https://catalog.mso.census.gov/>).

---

Profiles and other data tables are generally available on the Internet. Printed copies of the profiles are offered as a print-on-demand product. Contact the Customer Services Center (301-763-4636) for pricing and availability.

**Summary Population and Housing Characteristics (PHC-1).** This publication series includes information on the 100-percent population and housing subjects. The data are available for the United States, regions, divisions, states, counties, county subdivisions, places, metropolitan areas, urbanized areas, American Indian and Alaska Native areas, and Hawaiian home lands. This series is comparable to the 1990 CPH-1 report series, Summary Population and Housing Characteristics. The series is also available in PDF format on the Internet.

**Summary Social, Economic, and Housing Characteristics (PHC-2).** This publication series includes information on the sample population and housing subjects. Data are shown for the same geographic areas as Summary Population and Housing Characteristics (PHC-1) described above. This series is comparable to the 1990 CPH-5 report series, Summary Social, Economic, and Housing Characteristics. The series is available in PDF format on the Internet.

**Population and Housing Unit Counts (PHC-3).** This publication series includes population and housing unit counts for Census 2000 as well as the 1990 and earlier censuses. Information on area measurements and population density is included. There is one printed report for each state, the District of Columbia, and Puerto Rico plus a national report. The series is available in PDF format on the Internet.

**Profiles and Other Data Tables.** Demographic profiles, quick tables, and geographic comparison tables include predefined sets of data to meet the needs of the majority of data users. They are convenient and readily available sources when moderate subject and geographic detail is needed. Demographic profiles (PDF) are available on the Census Bureau's Web site. Demographic profiles as well as quick tables and geographic comparison tables are available through American FactFinder.

## **CENSUS 2000 MAPS AND GEOGRAPHIC PRODUCTS**

A variety of maps, boundary files, and other geographic products are available to help users locate and identify geographic areas. These products are available in various media, such as the Internet, CD-ROM, DVD, and, for maps, as print-on-demand products. A complete description of Census 2000 geographic products and resources is available at [www.census.gov/geo/www/](http://www.census.gov/geo/www/).

**TIGER/Line Files.** These files contain geographic boundaries and codes, streets, address ranges, and coordinates for use with commercially available geographic information systems (GIS) for mapping and other applications.

**Census Block Maps.** These maps show the boundaries, names, and codes for American Indian and Alaska Native areas and Hawaiian home lands, states, counties, county subdivisions, places, census tracts, and census blocks. This map series is also produced by specified governmental units (e.g., American Indian/Alaska Native areas, Hawaiian home lands, counties, incorporated places, and functioning minor civil divisions).

**Census Tract Outline Maps.** These county maps provide the boundaries and numbers of census tracts and names of features underlying the boundaries. They also show the boundaries, names, and codes for American Indian/Alaska Native areas, counties, county subdivisions, and places.

**Reference Maps.** This series shows the boundaries for tabulation areas including states, counties, American Indian reservations, county subdivisions (minor civil divisions (MCDs)/census county divisions (CCDs)), incorporated places, and census designated places. This series includes the state and county subdivision outline maps, urbanized area maps, and metropolitan area maps. These maps vary from page size to wall size.

---

**Generalized Boundary Files.** These files are designed for use in a geographic information system (GIS) or similar computer mapping software. Boundary files are available for most levels of census geography.

**Thematic Maps.** These colorful maps display Census 2000 data on such topics as population density and population distribution.

## REFERENCE MATERIALS

The reference materials for Census 2000 are available at the Census Bureau's Internet site ([www.census.gov](http://www.census.gov)) or, in the case of CD-ROMs/DVD, on the product itself.

**Census 2000 Gateway.** This page provides descriptions and links to Internet tables and reference materials relating to Census 2000. It is available at <http://www.census.gov/main/www/cen2000.html> or by selecting the Census 2000 logo on the Census Bureau's home page ([www.census.gov](http://www.census.gov)).

**Census Online Catalog.** Census 2000 data products, their availability, and their prices are described in the Catalog portion of the Web site. The catalog can be reached from the Census Bureau home page by selecting Catalog from the side bar or at <https://catalog.mso.census.gov>.

**American FactFinder®.** American FactFinder (AFF) is the system that presents, via the Internet, comprehensive data from Census 2000 and other Census Bureau data programs. Reference materials about the data, including subject and geographic glossaries, are included. In addition, AFF presents reference maps, which provide boundaries and features for the requested geography, and thematic maps, which offer data in a map presentation.

All data and all geography available in the Census 2000 Summary Files are accessible through AFF. FactFinder is available through the Census Bureau's home page ([www.census.gov](http://www.census.gov)) or from [factfinder.census.gov](http://factfinder.census.gov).

**Technical Documentation.** Technical documentation includes an abstract, a how-to-use chapter, the table layouts, the summary level sequence chart, the subject and geographic glossaries, accuracy of the data, and the data dictionary. CD-ROM and DVD products include the relevant technical documentation file on the disc. Technical documentation for files released on CD-ROM/DVD is also available on the Web site at <http://www.census.gov/prod/cen2000/>.

## SOURCES OF ASSISTANCE

**U.S. Census Bureau.** Census 2000 CD-ROM and DVD products are available through the Census Bureau's Customer Services Center. These can be ordered via e-commerce from the Census Catalog at <https://catalog.mso.census.gov/> or by telephoning Customer Services at 301-763-4636.

The Census Bureau also has an active customer information program in each of its 12 regions. This program, called the Partnership and Data Services (PDS) program, provides information about Census Bureau statistics and offers training and assistance to data users. The Partnership and Data Services specialists in the Census Bureau's 12 Regional Offices answer thousands of questions each year. State coverage for each region as well as contact information is available at <http://www.census.gov/contacts/www/c-regoff.html>.

**Superintendent of Documents, U.S. Government Printing Office (GPO).** The GPO ([www.gpo.gov](http://www.gpo.gov)) handles the sale of most of the federal government's publications, including Census 2000 reports. For the current information on ordering publications from GPO, see <http://bookstore.gpo.gov/prf/ordinfo.html>.

**State Data Centers.** The Census Bureau furnishes data products, training in data access and use, technical assistance, and consultation to all states, the District of Columbia, Puerto Rico, U.S. Virgin Islands, Guam, American Samoa, and the Commonwealth of the Northern Mariana Islands. State Data Centers (SDCs) offer publications for reference, specially prepared reports, maps, other



---

products, and assistance to data users. A component of the program is the Business and Industry Data Center (BIDC) Program, which supports the business community by expanding SDC services to government, academic, and nonprofit organizations that directly serve businesses. For a list of SDC/BIDCs, including their services and their Web sites, access <http://www.census.gov/sdc/www/>.

**Census Information Centers.** The Census Information Center (CIC) program is a cooperative activity between the Census Bureau and national nonprofit organizations representing interests of racial and ethnic communities. The program objective is to make census information and data available to the participating organizations for analysis, policy planning, and for further dissemination through a network of regional and local affiliates. For a listing of the organizations and the contacts, access <http://www.census.gov/clo/www/cic.html>.

The Census Bureau's Customer Liaison Office administers both the SDC and CIC programs. For more information on programs of that office, access <http://www.census.gov/clo/www/clo.html>.



# Appendix F.

## Maps

---

A variety of map types show the boundaries and names of geographic areas for which the Census Bureau tabulates statistical data. However, no maps are included in this product. For more information about maps, visit the Census Bureau's Internet site at [www.census.gov/geo/www/maps](http://www.census.gov/geo/www/maps).

# Appendix G.

## Accuracy of the Data

---

### **MASTER ADDRESS FILE AND ENUMERATION PROCEDURES**

The majority of addresses in the United States are in what is known for census purposes as the mailout/mailback area, which in general consists of areas with predominantly city-style mailing addresses. The original source of addresses on the Master Address File (MAF) for the mailout/mailback areas was the 1990 Census address file, the Address Control File (ACF). The first update to the ACF addresses is a U.S. Postal Service (USPS) Delivery Sequence File (DSF) of addresses. The November 1997, September 1998, November 1999, and April 2000 DSFs were incorporated into the MAF.

Until shortly before the census, the ACF addresses and the November 1997 and September 1998 residential DSF addresses constituted the MAF. These addresses were tested against Census Bureau geographic information to determine their location at the census block level. The geographic information is maintained in the Census Bureau's Topologically Integrated Geographic Encoding Referencing (TIGER®) system. When an address on the MAF can be uniquely matched to the address range in TIGER® for a street segment that forms one of the boundaries of a particular block, the address is said to be geocoded to that block. Valid and geocoded addresses appeared on each address list used for a field operation.

The Block Canvass operation was the next major address list operation in the mailout/mailback areas for Census 2000, taking place in January through May 1999. There was a 100-percent canvass of every block. Every geocoded address was printed in a block-by-block address register, and Block Canvassing listers identified the addresses as verified as a housing unit (with possible corrections to the address); a delete (no such address); a duplicate, implying the unit exists elsewhere on the list with a different, unmatchable designation, such as a different street name or building name; uninhabitable; or nonresidential.

Occurring in approximately the same time frame as Block Canvassing was a cooperative address list check with local governmental units throughout the country, called Local Update of Census Addresses (LUCA) 98. In LUCA 98, the participating governmental units received an address list and were asked for input mostly on added units but also on deleted units and corrected street names or directionals. The outcome of this operation was similar to that of Block Canvassing; units were added to and deleted from blocks, and address corrections were made.

The Decennial Master Address File (DMAF) was created in July 1999. This was the file used for printing most of the Census 2000 questionnaires. In the mailout/mailback areas, the operations that had yielded housing units and their status before this initial printing stage were the ACF, the November 1997 DSF, the September 1998 DSF, LUCA 98, and Block Canvassing.

Following the creation of the initial DMAF, there were updates to the DMAF. Addresses were added by the November 1999, February 2000, and April 2000 DSFs. Address update operations that occurred subsequent to the creation of the initial DMAF were the LUCA 98 field verification and appeal processes. Units receiving a conflicting status from the Block Canvassing and the LUCA 98 operation were sent for field verification by the Census Bureau; the results of the field verification were sent to the governmental units. At this stage the governmental unit could appeal the Census Bureau's findings for particular units. At an appeal, the Census Bureau and the governmental unit submitted their evidence of the status of a housing unit for independent review, and a ruling was issued. Both the field verification and the appeal process had the potential to change the status of a housing unit.

---

A final operation in mailout/mailback areas that added addresses before Census Day was the New Construction operation, another cooperative effort with participating governmental units. This operation used governmental units' local knowledge to identify new housing units in February and March of 2000.

After mailout/mailback, the second most common method of questionnaire delivery was update/leave. The address list for update/leave areas was constructed during a Census Bureau field operation called Address Listing rather than from the ACF and DSF, because the addresses are primarily noncity-style. Census employees were sent to the field with maps of their assignment areas and were instructed to record the city-style address, noncity-style address or location description, or possibly some combination of the above, for every housing unit. In addition, the location of the unit was noted on the census map with what is known as a map spot. This operation took place in the fall of 1998.

At the completion of the processing of the address listing data, it was possible to tabulate the number of housing units in each block. Because the housing units in these areas may have non-standard mailing addresses and may be recorded in census files solely with a location description, the governmental units participating in the local review operation in these areas were sent lists of housing unit counts by block. This operation was called LUCA 99. When the LUCA 99 participant disagreed with a Census block count, that block was sent out for LUCA 99 recanvassing, in which census employees were redeployed to make updates to the address list. There was also a LUCA 99 appeal process for settling housing unit status discrepancies, which has the potential to add units to the address list. The LUCA 99 recanvassing and LUCA 99 appeal process took place at various times during the updating of the DMAF. Most of the LUCA 99 entities had their recanvassing results processed before creation of the initial DMAF, but many did not. There were DMAF updates designed specifically for getting late recanvassing and appeal results added into the census files in time for USPS delivery of a questionnaire.

The last address list-building operation in the update/leave areas was the Update/Leave operation itself. This operation was responsible for having a census questionnaire hand-delivered at every housing unit. In the process the MAF and the maps were updated.

In the most remote areas of the United States, the housing units were listed at the time of Census 2000 as the persons within them were enumerated. These operations were called List/Enumerate and Remote Alaska enumeration. This was the only source of addresses in these areas. All housing units were map spotted at the time of enumeration.

For some other regions of the country, where the address list had already been created, it was thought that an enumeration of the population would be more successful than mailback of the forms. Here an update/enumerate operation was instituted. There are two types of update/enumerate areas. The urban areas had passed through all the mailout/mailback operations up through the point of the creation of the initial DMAF, and the rural areas had passed through Address Listing, and sometimes LUCA 99, by the time of the creation of the initial DMAF. Because of these separate paths taken, it was necessary to distinguish between the urban and rural update/enumerate areas.

Another special enumeration is urban update/leave, which took place in areas where mail delivery was considered to be problematic. The addresses had passed through all the operations of the mailout/mailback areas up through the creation of the initial DMAF, but the area was visited by enumerators during the census, and, therefore, additions, deletions, and corrections to the address list were made.

People who did not receive a questionnaire at their house could submit a Be Counted Form, or they could call Telephone Questionnaire Assistance and have their information collected over the phone. Addresses from these operations that did not match those already on the DMAF were visited in a Field Verification operation to determine if they exist. Verified addresses were added to the address list.

One more source of information about housing units listed on the DMAF is the Nonresponse Follow-up (NRFU) operation. During NRFU, enumerators follow up on units that had not returned a

---

preaddressed census form. Units in NRFU can possibly be deleted or deemed vacant. At the same time, units that do not appear on the address list or maps could be added and enumerated concurrently. This operation occurs in mailout/mailback, update/leave, and urban update/leave areas.

### **SERVICE-BASED ENUMERATION**

Service-Based Enumeration (SBE) was designed to account for persons without usual residence that use service facilities (i.e., shelters, soup kitchens, and mobile food vans). Only people using the service facility on the interview day were enumerated. In addition, people enumerated in targeted nonshelter outdoor locations and persons without usual residence that filed Be-Counted Forms (BCF) augmented the SBE count. The final total was included in the total population. This component of the enumeration should *not* be interpreted as a complete count of the homeless population.

### **CONFIDENTIALITY OF THE DATA**

The Census Bureau has modified some data in this data release to protect confidentiality. Title 13, United States Code, Section 9, prohibits the Census Bureau from publishing results in which an individual's data can be identified.

The Census Bureau's internal Disclosure Review Board sets the confidentiality rules for all data releases. A checklist approach is used to ensure that all potential risks to the confidentiality of the data are considered and addressed. Questions about confidentiality may be addressed to: [webmaster@census.gov](mailto:webmaster@census.gov) Attention Policy.

### **Title 13, United States Code**

Title 13 of the United States Code authorizes the Census Bureau to conduct censuses and surveys. Section 9 of the same Title requires that any information collected from the public under the authority of Title 13 be maintained as confidential. Section 214 of Title 13 and Sections 3559 and 3571 of Title 18 of the United States Code provide for the imposition of penalties of up to 5 years in prison and up to \$250,000 in fines for wrongful disclosure of confidential census information.

### **Disclosure Limitation**

Disclosure limitation is the process for protecting the confidentiality of data. A disclosure of data occurs when someone can use published statistical information to identify an individual that has provided information under a pledge of confidentiality. Using disclosure limitation procedures, the Census Bureau modifies or removes the characteristics that put confidential information at risk for disclosure. Although it may appear that a table shows information about a specific individual, the Census Bureau has taken steps to disguise the original data while making sure the results are still useful.

### **Data Swapping**

Data swapping is a method of disclosure limitation designed to protect confidentiality in tables of frequency data (the number or percentage of the population with certain characteristics). Data swapping is done by editing the source data or exchanging records for a sample of cases when creating a table. A sample of households is selected and matched on a set of selected key variables with households in neighboring geographic areas that have similar characteristics (such as the same number of adults and same number of children). Because the swap often occurs within a neighboring area, there is no effect on the marginal totals for the area or for totals that include data from multiple areas. Because of data swapping, users should not assume that tables with cells having a value of one or two reveal information about specific individuals.

### **NONSAMPLING ERROR**

In any large-scale statistical operation, such as Census 2000, human- and computer-related errors occur. These errors are commonly referred to as nonsampling errors. Such errors include not enumerating every household or every person in the population, not obtaining all required information from the respondents, obtaining incorrect or inconsistent information, and recording information incorrectly. In addition, errors can occur during the field review of the enumerators' work, during clerical handling of the census questionnaires, or during the electronic processing of the questionnaires.

---

While it is impossible to completely eliminate nonsampling error from an operation as large and complex as the decennial census, the Census Bureau attempts to control the sources of such error during the collection and processing operations. Described below are the primary sources of nonsampling error and the programs instituted to control this error in Census 2000. The success of these programs, however, was contingent upon how well the instructions actually were carried out during the census. As part of the Census 2000 evaluation program, both the effects of these programs and the amount of error remaining after their application will be evaluated.

### **Types of Nonsampling Error**

**Nonresponse.** Nonresponse to particular questions on the census questionnaire or the failure to obtain any information for a housing unit allows for the introduction of bias into the data because the characteristics of the nonrespondents have not been observed and may differ from those reported by respondents. As a result, any imputation procedure using respondent data may not completely reflect these differences either at the elemental level (individual person or housing unit) or on the average. Some protection against the introduction of large biases is afforded by minimizing nonresponse. Characteristics for the nonresponses were imputed by using reported data for a person or housing unit with similar characteristics.

**Respondent and enumerator error.** The person answering the mail questionnaire for a household or responding to the questions posed by an enumerator could serve as a source of error. Although the question wording was extensively tested in several experimental studies prior to the census, the mail respondent may overlook or misunderstand a question, or answer a question in a way that cannot be interpreted correctly by the data capture system. The enumerator may also misinterpret or otherwise incorrectly record information given by a respondent, may fail to collect some of the information for a person or household, or may collect data for households that were not designated as part of the sample. To control problems such as these with the field enumeration, the work of enumerators was monitored carefully. Field staff were prepared for their tasks by using standardized training packages that included hands-on experience in using census materials. A sample of the households interviewed by each enumerator was reinterviewed to control for the possibility of fabricated data being submitted by an enumerator.

**Processing error.** The many phases involved in processing the census data represent potential sources for the introduction of nonsampling error. The processing of the census questionnaires completed by enumerators included field review by the crew leader, check-in, and transmittal of completed questionnaires. No field reviews were done on the mail return questionnaires for this census. Error may also be introduced by the misinterpretation of data by the data capture system or the failure to capture all the information that the respondents or enumerators provided on the forms. Write-in entries go through coding operations, which may also be a source of processing error in the data. Many of the various field, coding, and computer operations undergo a number of quality assurance and quality control checks to help ensure their accurate application.

### **Reduction of Nonsampling Error**

To reduce various types of nonsampling errors, a number of techniques were implemented during the planning, development of the mailing address list, data collection, and data processing activities. Quality assurance methods were used throughout the data collection and processing phases of the census to improve the quality of the data. A reinterview program was implemented to minimize the errors in the data collection phase for enumerator-filled questionnaires.

Several coverage improvement programs were implemented during the development of the census address list and census enumeration and processing to minimize undercoverage of the population and housing units. These programs were developed based on experience from the 1990 census and results from the Census 2000 testing cycle.

- Be Counted questionnaires, unaddressed forms requesting all short form items, plus a few additional items were available in public locations for people who believed they were not otherwise counted.

- 
- An introductory letter was sent to all mailout/mailback addresses and many addresses in update/leave areas prior to the mailing of the census form. A reminder postcard was also sent to these addresses.
  - Forms in Spanish or other languages were mailed to those who requested them by returning the introductory letter.
  - A well-publicized, toll-free telephone number was available to answer questions about the forms. Also, responses of households who had received a short form could be taken over the phone.
  - Under the Local Update of Census Addresses (LUCA) program, many local governments had the opportunity to address specific concerns about the accuracy and completeness of the Master Address File before mailings began.

### **Resolving Multiple Responses**

With multiple ways for people to initiate their enumeration, as well as the field follow-up operations, it was very likely that some people would be enumerated more than once. A special computer process was implemented to control the extent of this type of nonsampling error by resolving situations where more than one form was received from an address. The process consisted of several steps. Addresses that had more than one viable return were analyzed. Housing data from one form were chosen as the housing data to use in subsequent census processing. Within each of these addresses, comparisons of the person records on each return were made against the person records on the other returns at the same address. People found to have been included on two or more different returns were marked as such, and only one of the person records was used in subsequent processing.

### **IMPUTING HOUSING UNIT STATUS AND POPULATION COUNTS**

Following the completion of all data collection activities for Census 2000, a computer file of census housing units was created. For some housing units, information about whether the housing unit was occupied, vacant, or nonexistent was not available. These housing units were defined as “unclassified.” Unclassified housing units were assigned a housing unit status of occupied, vacant, or nonexistent by assigning the status of a nearby housing unit to the unclassified unit. Additionally, the number of persons living in some housing units known to be occupied was unknown. Housing units with unknown population were assigned the population count of a nearby occupied housing unit. All other data for these housing units was assigned via substitution or allocation during the editing of unacceptable data described in the next section.

### **EDITING OF UNACCEPTABLE DATA**

The objective of the processing operation was to produce a set of data that describes the population as accurately and clearly as possible. In a major change from past practice, the information on Census 2000 questionnaires generally was not edited during field data collection nor during data capture operations for consistency, completeness, and acceptability. Enumerator-filled questionnaires were reviewed by census crew leaders and local office clerks for adherence to specified procedures. No clerical review of mail return questionnaires was done to ensure that the information on the form could be data captured, nor were households contacted as in previous censuses to collect data that were missing from census returns.

Most census questionnaires received by mail from respondents as well as those filled by enumerators were processed through a new contractor-built image scanning system that used optical mark and character recognition to convert the responses into computer files. The optical character recognition, or OCR, process used several pattern and context checks to estimate accuracy thresholds for each write-in field. The system also used “soft edits” on most interpreted numeric write-in responses to decide whether the field values read by the machine interpretation were acceptable. If the value read had a lower than acceptable accuracy threshold or was outside of the soft edit range, the image of the item was displayed to a keyer, who then entered the response.

---

To control the creation of possibly erroneous people from questionnaires completed incorrectly or containing stray marks, an edit on the number of people indicated on each mail return and enumerator-filled questionnaire was implemented as part of the data capture system. Failure of this edit resulted in the review of the questionnaire image at a workstation by an operator, that identified erroneous person records and corrected OCR interpretation errors in the population count field.

At Census Bureau headquarters, the mail response data records were subjected to a computer edit that identified households exhibiting a possible coverage problem and those with more than six household members—the maximum number of persons who could be enumerated on a mail questionnaire. Attempts were made to contact these households on the telephone to correct the count inconsistency and to collect the census data for those people for whom there was no room on the questionnaire.

Incomplete or inconsistent information on the questionnaire data records was assigned acceptable values using imputation procedures during the final automated edit of the collected data. Imputations, or computer assignments of acceptable codes in place of unacceptable entries or blanks, are needed most often when an entry for a given item is lacking or when the information reported for a person on that item is inconsistent with other information for that person. This process is known as allocation. As in previous censuses, the general procedure for changing unacceptable entries was to assign an entry for a person that was consistent with entries for persons with similar characteristics. The assignment of acceptable codes in place of blanks or unacceptable entries enhances the usefulness of the data. Allocation rates for census items are made available with the published census data.

Another way corrections were made during the computer editing process was through substitution; that is, the assignment of a full set of characteristics for people in a household. When there was an indication that a household was occupied by a specified number of people, but the questionnaire contained no information for the people within the household or the occupants were not listed on the questionnaire, a previously accepted household of the same size was selected as a substitute, and the full set of characteristics for the substitute was duplicated. Housing characteristics are not substituted. Table H18 in Summary File 1, Occupied Housing Units Substituted, represents a count of occupied housing units into which all persons have been substituted.

# Appendix H.

## American Indian and Alaska Native Tribal Detailed Classification List

---

For Census 2000, the listing of American Indian and Alaska Native tribes was derived from the American Indian Tribal Detailed Classification List for the 1990 census, which was expanded to include individual Alaska Native villages when provided as a written response to the question on race. The list was updated based on a December 1997 Federal Register Notice issued by the Department of Interior, Bureau of Indian Affairs.

The Census 2000 data on American Indian and Alaska Native tribes were taken from the question on race that was asked of all people. Respondents were allowed to mark one or more races and to write-in one or more tribes. Tribal information reflects the written entries reported on the questionnaire and was based on self-identification. A response accepted as a specific American Indian tribe includes entries such as Fort Sill Apache, Blackfeet, Canadian Indian, Comanche, Navajo, and Shawnee. Additionally, some entries (e.g., Colorado River, Iroquois, Sioux, and United Houma Nation) represent nations or reservations. A response accepted as a specific Alaska Native tribe includes entries such as Aleut, Calista, Inuit, Kwiguk, and Tsimshian. The information on tribe does not reflect any designation of federally or state-recognized tribe.

### **Abenaki Nation of Missiquoi**

#### **Algonquian**

#### **Apache**

- Apache
- Chiricahua
- Fort Sill Apache
- Jicarilla Apache
- Mescalero Apache
- Oklahoma Apache
- Payson Tonto Apache
- San Carlos Apache
- White Mountain Apache

#### **Arapahoe**

- Arapahoe
- Northern Arapahoe

#### **Arikara**

#### **Assiniboine**

- Assiniboine
- Fort Belknap Assiniboine
- Fort Peck Assiniboine

#### **Assiniboine Sioux**

- Assiniboine Sioux
- Fort Peck Assiniboine and Sioux

#### **Blackfeet**

#### **Brotherton**

#### **Caddo**

- Caddo



---

**Cahuilla**

Cahuilla

Morongo Band of Cahuilla Mission Indians

**California Tribes**

Yuki

**Canadian and Latin American**

Canadian Indian

Central American Indian

French American Indian

Mexican American Indian

South American Indian

Spanish American Indian

**Catawba Indian Nation****Chehalis****Chemakuan**

Quileute

**Chemehuevi****Cherokee**

Cherokee

Cherokees of Northeast Alabama

Cherokees of Southeast Alabama

Eastern Cherokee

Echota Cherokee

Four Winds Cherokee

Northern Cherokee Nation of Missouri and Arkansas

Southeastern Cherokee Council

United Keetoowah Band of Cherokee

Western Cherokee

**Cherokee Shawnee****Cheyenne**

Cheyenne

Northern Cheyenne

Southern Cheyenne

**Cheyenne-Arapaho****Chickahominy**

Chickahominy Indian Tribe

**Chickasaw****Chinook**

Chinook

**Chippewa**

Bad River Band of the Lake Superior Tribe

Bay Mills Indian Community of the Sault Ste. Marie Band

Bois Forte/Nett Lake Band of Chippewa

Chippewa

Fond du Lac

Grand Portage

Grand Traverse Band of Ottawa and Chippewa Indians

---

**Chippewa—Con.**

Keweenaw Bay Indian Community of the L'Anse and Ontonagon Bands  
Lac Court Oreilles Band of Lake Superior Chippewa  
Lac du Flambeau  
Lac Vieux Desert Band of Lake Superior Chippewa  
Lake Superior  
Leech Lake  
Little Shell Chippewa  
Mille Lacs  
Minnesota Chippewa  
Red Cliff Band of Lake Superior Chippewa  
Red Lake Band of Chippewa Indians  
Saginaw Chippewa  
St. Croix Chippewa  
Sault Ste. Marie Chippewa  
Sokoagon Chippewa  
Turtle Mountain Band  
White Earth

**Chitimacha Tribe of Louisiana**

**Choctaw**

Choctaw  
Mississippi Band of Choctaw  
Mowa Band of Choctaw  
Oklahoma Choctaw

**Choctaw-Apache Community of Ebarb**

**Chumash**

Chumash

**Coeur D'Alene**

**Coharie**

**Colorado River Indian**

**Colville**

**Comanche**

Comanche

**Confederated Tribes of the Siletz Reservation**

**Coos**

**Coquille**

**Costanoan**

**Coushatta**

Alabama Coushatta Tribes of Texas  
Coushatta

**Cowlitz**

**Cree**

---

**Creek**

Eastern Creek  
Lower Muscogee Creek Tama Tribal Town  
Machis Lower Creek Indian  
Muscogee (Creek) Nation  
Poarch Creek

**Crow****Cupeno**

Cupeno

**Delaware**

Delaware  
Lenni-Lanape  
Ramapough Mountain

**Diegueno**

Barona Group of Capitan Grande Band  
Diegueno  
Mesa Grande Band of Diegueno Mission Indians  
San Pasqual Band of Diegueno Mission Indians  
Santa Ysabel Band of Diegueno Mission Indians  
Viejas (Baron Long) Group of Capitan Grande Band

**Eastern Tribes**

Meherrin Indian Tribe  
Southeastern Indians  
Tunica Biloxi  
Waccamaw Siouan

**Gabrieleno****Grand Ronde****Gros Ventres**

Gros Ventres  
Fort Belknap Gros Ventres

**Haliwa-Saponi****Hidatsa****Hoopa**

Hoopa Valley Tribe

**United Houma Nation****Iowa**

Iowa  
Iowa of Kansas and Nebraska

**Indians of Person County****Iroquois**

Cayuga Nation  
Iroquois  
Mohawk  
Oneida Nation of New York  
Onondaga

---

**Iroquois**—Con.

Seneca  
Seneca Nation  
Seneca-Cayuga  
Tonawanda Band of Seneca  
Tuscarora  
Wyandotte

**Juaneno (Acjachemem)**

**Kalispel Indian Community**

**Karuk Tribe of California**

**Kaw**

**Kickapoo**

Kickapoo

**Kiowa**

Kiowa  
Oklahoma Kiowa

**Klamath**

**Kootenai**

**Long Island**

Poospatuck

**Luiseno**

La Jolla Band of Luiseno Mission Indians  
Luiseno  
Pala Band of Luiseno Mission Indians  
Pechanga Band of Luiseno Mission Indians  
Soboba  
Rincon Band of Luiseno Mission Indians

**Lumbee**

**Lummi**

**Maidu**

Maidu

**Makah**

**Maliseet**

Maliseet

**Mandan**

**Mattaponi**

Mattaponi Indian Tribe

**Menominee**

**Miami**

Indiana Miami  
Miami  
Oklahoma Miami

**Micmac**

Micmac

---

**Mission Indians**

Mission Indians

**Me-Wuk**

Me-Wuk

**Modoc**

Modoc

**Mohegan**

**Monacan Indian Nation**

**Mono**

Mono

**Nanticoke**

**Nanticoke Lenni-Lenape**

**Narragansett**

**Navajo**

**Nez Perce**

**Nipmuc**

Nipmuc

**Nomlaki**

Nomlaki

**Northwest Tribes**

**Omaha**

**Oneida Tribe of Wisconsin**

**Osage**

**Otoe-Missouria**

**Ottawa**

Grand River Band of Ottawa Indians

Little River Band of Ottawa Indians of Michigan

Little Traverse Bay Bands of Ottawa Indians of Michigan

Ottawa

**Paiute**

Burns Paiute Tribe

Paiute

Pyramid Lake

Walker River

Yerington Paiute

**Paiute-Shoshone**

Fallon

Fort McDermitt Paiute and Shoshone Tribes

Shoshone Paiute

**Pamunkey Indian Tribe**

**Passamaquoddy**

Passamaquoddy

**Pawnee**

Pawnee

---

**Penobscot****Peoria**

Oklahoma Peoria  
Peoria

**Pequot**

Mashantucket Pequot  
Pequot

**Pima**

Gila River Indian Community  
Pima  
Salt River Pima-Maricopa

**Piscataway****Pit River**

Pit River Tribe of California

**Pomo**

Pomo

**Ponca**

Ponca

**Potawatomi**

Citizen Potawatomi Nation  
Forest County Potawatomi Community  
Pokagon Band of Potawatomi Indians  
Potawatomi  
Prairie Band of Potawatomi Indians

**Powhatan****Pueblo**

Acoma  
Cochiti  
Hopi  
Isleta  
Jemez  
Laguna  
Nambe  
Picuris  
Pojoaque  
Pueblo  
San Felipe  
San Ildefonso  
San Juan Pueblo  
Sandia  
Santa Ana  
Santa Clara  
Santo Domingo  
Taos  
Tesuque  
Tewa  
Ysleta Del Sur Pueblo of Texas  
Zia  
Zuni

---

**Puget Sound Salish**

Muckleshoot  
Nisqually  
Nooksack  
Puyallup  
Skokomish  
Snohomish  
Squaxin Island  
Suquamish  
Swinomish  
Tulalip  
Upper Skagit

**Quapaw****Quinault****Rocky Boy's Chippewa Cree****Round Valley****Sac and Fox**

Sac and Fox  
Sac and Fox Nation, Oklahoma  
Sac and Fox Tribe of the Mississippi in Iowa

**Salinan****Salish****Salish and Kootenai**

Salish and Kootenai

**Seminole**

Florida Seminole  
Oklahoma Seminole  
Seminole

**Serrano**

Serrano

**Shasta**

Shasta

**Shawnee**

Absentee Shawnee Tribe of Indians of Oklahoma  
Eastern Shawnee  
Shawnee

**Shinnecock****Shoshone**

Death Valley Timbi-Sha Shoshone  
Goshute  
Shoshone  
Wind River (Eastern Shoshone)

**Shoshone-Bannock Tribes of the Fort Hall Reservation**

---

**Sioux**

Blackfoot Sioux  
Cheyenne River Sioux  
Crow Creek Sioux  
Dakota Sioux  
Flandreau Santee Sioux  
Fort Peck Sioux  
Lower Brule Sioux  
Lower Sioux Indian Community of Minnesota Mdewakanton Sioux  
Mdewakanton Sioux  
Oglala Sioux  
Pine Ridge Sioux  
Rosebud Sioux  
Santee Sioux of Nebraska  
Sioux  
Sisseton Sioux  
Sisseton-Wahpeton  
Spirit Lake Sioux (formerly Devils Lake Sioux)  
Standing Rock Sioux  
Teton Sioux  
Yankton Sioux

**S'Klallam**

Jamestown S'Klallam  
Klallam  
Lower Elwha Tribal Community  
Port Gamble Klallam

**Spokane****Stockbridge-Munsee Community of Mohican Indians of Wisconsin****Te-Moak Tribes of Western Shoshone Indians of Nevada**

Te-Moak Tribes of Western Shoshone Indians

**Three Affiliated Tribes of North Dakota (Fort Bethold)****Tohono O'Odham**

Ak-Chin  
Tohono O'Odham

**Tolowa**

Tolowa

**Tonkawa****Umatilla****Umpqua**

Cow Creek Umpqua

**Ute**

Southern Ute  
Uintah Ute  
Ute  
Ute Mountain

**Wailaki**



---

**Wampanoag**

Gay Head (Aquinnah) Wampanoag  
Wampanoag

**Warm Springs****Wascopum****Washoe**

Washoe

**Wichita**

Wichita

**Winnebago**

Ho-Chunk Nation of Wisconsin  
Nebraska Winnebago  
Winnebago

**Wintun**

Wintun

**Wiyot**

Wiyot

**Yakama****Yaqui**

Pascua Yaqui  
Yaqui

**Yavapai Apache****Yokuts**

Picayune Rancheria of Chukchansi Indians  
Tachi  
Tule River  
Yokuts

**Yuman**

Cocopah Tribe of Arizona  
Fort Mojave Indian Tribe of Arizona  
Havasupai  
Hualapai  
Maricopa  
Quechan  
Yavapai-Scottsdale Tribe of the Yavapai Reservation

**Yurok**

Yurok

**Alaska Native****Alaskan Athabascan**

Alaskan Athabascan  
Allakaket Village  
Doyon  
Native Village of Fort Yukon  
Holy Cross Village  
Huslia Village

---

**Alaskan Athabascan—Con.**

Kenaitze Indian Tribe  
Koyukuk Native Village  
Native Village of Minto  
Nondalton Village  
Nulato Village  
Shageluk Native Village  
Native Village of Tanacross  
Village of Venetie

**Aleut**

**Alutiiq Aleut**

Alutiiq

**Bristol Bay Aleut**

**Chugach Aleut**

**Eskimo Tribes**

Eskimo

**Eyak**

**Inuit**

**Inupiat Eskimo**

Native Village of Ambler  
Arctic Slope Corporation  
Native Village of Barrow Inupiat Traditional Government  
Bering Straits Inupiat  
Native Village of Brevig Mission  
Native Village of Buckland  
Native Village of Elim  
Inupiaq  
Inupiat  
Native Village of Kiana  
King Island Native Community  
Native Village of Kivalina  
Native Village of Kotzebue  
Native Village of Koyuk  
Kwiguk  
Nana Inupiat  
Native Village of Noatak  
Nome Eskimo Community  
Native Village of Point Hope  
Native Village of Selawik  
Native Village of Shaktoolik  
Native Village of Shishmaref  
Native Village of Shungnak  
Native Village of Teller  
Native Village of Unalakleet  
Village of Wainwright  
Village of White Mountain

---

**Koniag Aleut**

Koniag Aleut  
Village of Old Harbor  
Native Village of Port Lions

**Sealaska**

Sealaska

**Siberian Eskimo**

Native Village of Gambell  
Native Village of Savoonga

**Tlingit-Haida**

Chilkat Indian Village (Kluckwan)  
Haida  
Hoonah Indian Association  
Hydaburg Cooperative Association  
Organized Village of Kake  
Ketchikan Indian Corporation  
Klawock Cooperative Association  
Organized Village of Saxman  
Sitka Tribe of Alaska  
Tlingit

**Tsimshian**

Metlakatla Indian Community, Annette Island Reserve  
Tsimshian

**Unangan Aleut**

Aleut Corporation  
King Cove  
Qagan Tayagungin Tribe of Sand Point Village  
Saint Paul  
South Naknek Village

**Yup'ik**

Akiachak Native Community  
Village of Alakanuk  
Algaaciq Native Village (St. Mary's)  
Village of Aniak  
Asa'carsarmiut Tribe  
Bristol Bay  
Calista  
Village of Chefornak  
Native Village of Chuathbaluk  
Curyung Tribal Council (Native Village of Dillingham)  
Emmonak Village  
Native Village of Goodnews Bay  
Native Village of Hooper Bay  
Iqurmuit Traditional Council  
Native Village of Kasigluk  
Native Village of Kipnuk  
Native Village of Kongiganak  
Organized Village of Kwethluk

---

**Yup'ik**—Con.

Native Village of Marshall (Fortuna Ledge)  
Naknek Native Village  
Native Village of Napakiak  
Native Village of Napaskiak  
New Koliganek Village Council  
Newhalen Village  
Newtok Village  
Native Village of Nightmute  
Native Village of Nunapitchuk  
Orutsararmuit Native Village (Bethel)  
Native Village of Saint Michael  
Stebbins Community Association  
Traditional Village of Togiak  
Native Village of Tuntutuliak  
Native Village of Tununak  
Yup'ik  
Yupik Eskimo

# Appendix I.

## Acknowledgments

---

The Office of the Associate Director for Decennial Census, **John H. Thompson**, Associate Director for Decennial Census; **Preston Jay Waite**, Assistant Director for Decennial Census; **Carolee Bush**, **Mimi L. Born**, Special Assistants; **Oscar G. Farah**, Decennial Systems Architecture and Integration Manager; **Robert Fay**, Senior Mathematical Statistician; **William Bell**, Senior Mathematical Statistician for Small Area Estimation; **Elizabeth Martin**, Senior Researcher for Survey Methodology.

**Gloria Gutierrez**, Assistant Director for Marketing and Customer Liaison; **LaVerne V. Collins**, Assistant to the Associate Director for Communications; **Kenneth C. Meyer**, Special Assistant, Office of the Associate Director for Communications.

The Decennial Management Division, **Susan M. Miskura**, Division Chief; **Teresa Angueira**, Lead Assistant Division Chief; **M. Catherine Miller**, Assistant Division Chief for Decennial Communications; **Miguel B. Perez**, Assistant Division Chief for Budget and Management Information Systems; **A. Edward Pike, III**, Assistant Division Chief for Systems, Geography and Content Programs; **Edison Gore**, Assistant Division Chief for Field Programs; **Fay F. Nash**, Assistant Division Chief for Statistical Design/Special Census Programs. Branch Chiefs and Staff: **Wilfredo Sauri Garcia**, **Kathleen M. Halterman**, **Idabelle B. Hovland**, **Jane H. Ingold**, **Agnes S. Kee**, **Edward L. Kobilarcik**, **Paulette M. Lichtman-Panzer**, **Carol M. Miller**, **William E. Norfolk**, **Burton H. Reist**, **Barbara S. Tinari**, **Maria E Urrutia**, **Violeta Vazquez**, **Andrew W. Visnansky**. Other Contributors: **Leonard R. Baer**, **Ramala Basu**, **William D. Biggar**, **Nicholas I. Birnbaum**, **Joanne L. Bluhm**, **Tasha R. Boone**, **Sharon K. Boyer**, **Sarah E. Brady**, **Carol Briggs**, **Andrea F. Brinson**, **Julia Buckley-Ess**, **Geneva A. Burns**, **Bennie K. Butler**, **Rochelle Carpenter**, **Edmund J. Coan, Jr.**, **David A. Coon**, **Donnesha Y. Correll**, **Karen A. Crook**, **Enid Cruz-Mirabal**, **Alex E. Cutter**, **KaTrina J. Dandie**, **Gail S. Davidson**, **Sherry P. Deskins**, **Gretchen A. Dickson**, **Mark E. Dickson**, **William B. Eaton**, **Richard T. Edwards**, **Cynthia R. Eurich**, **Karen S. Fields**, **Lourdes N. Flaim**, **Linda Flores-Baez**, **Charles F. Fowler, III**, **Wallace Fraser**, **Gemma M. Furno**, **Alfred Gigletto**, **John W. Gloster**, **Tere M. Glover**, **Audrian J. Gray**, **Mark T. Gray**, **Annette M. Guevarez**, **Rebecca J. Halterman**, **Carolyn L. Hampton**, **Catherine J. Hartz**, **Anne Jones**, **Doris M. Kling**, **Debra A. Latham**, **Douglas M. Lee**, **Charles T. Lee, Jr.**, **Vanessa M. Leuthold**, **Raymond N. Loftin**, **Jeannie A. McClees**, **Joy McLaughlin**, **Karen S. Medina**, **Hector X. Merced**, **Lourdes M. Morales**, **Laureen H. Moyer**, **Margarita M. Musquiz**, **Jaime Nazario-Perez**, **Jo Ann Norris**, **Ivonne Pabon-Marrero**, **Deborah Padua-Ferris**, **Eloise K. Parker**, **Alicia E. Pickett**, **Ann Quarzo**, **Annette M. Quinlan**, **Monica L. Rodia**, **Denise Sanders**, **Monique V. Sanders**, **Glenn C. Schneider**, **Clayton D. Spangenberg**, **Darlene L. Stewart**, **Kathleen J. Stoner**, **Shirley H. Stover**, **Myss R. Sykes**, **Wanda J. Thomas**, **Maura E. Tipping**, **Nichole Tillman**, **Nevalle Wade**, **Shelley A. Walker**, **Sherri M. Walker**, **Marcia S. Willhide**.

The Decennial Systems and Contracts Management Office, **Michael J. Longini**, Division Chief; **Edwin B. Wagner, Jr.**, Deputy Division Chief; **Alan J. Berlinger**, Assistant Division Chief for Data Capture Program; **J. Gary Doyle**, Assistant Division Chief for Systems Integration; **Patricia Kelly**, Assistant Division Chief for 2000 Printing Contracts; **Michael L. Palensky**, Assistant Division Chief for Acquisition Division; **Robert A. Rinaldi**, Assistant Division Chief for Automation Infrastructure; **Dennis W. Stoudt**, Assistant Division Chief for Processing and Support. Branch and Staff Chiefs: **Curtis Broadway**, **Danny Burkhead**, **Neil Thomas Cotton**, **Don Danbury**, **Wendy D. Hicks**, **Donald R. Dwyer**, **Ben Eng**, **Suzanne Fratino**, **Pauline C. Hanson**, **Carolyn Hay**, **Robert J. Hemmig**, **James Marsden**, **Warren McKay**, **George H. McLaughlin**, **William L. Peil**, **William Russell**, **David Sliom**, **Emmett F. Spiers**, **Marie P. Sudik**, **Tracy Wessler**. Other Contributors: **Carolyn G. Blackford**, **Mary Louise Bohle**, **Jean M. Clark**,

---

**Michael Clark, Jack F. Davis, Gladys V. Davis, Julia B. Dickens, Michael S. Dugan, William A. Eng, Diana L. Giffin, Margaret E. Goldsmith, Charles J. Kahn, Ellen B. Katzoff, Sunhak Kim, Patricia L. Kirk, Andrew P. Kraynak, Sandra L. Lantz, Brenda F. Lukenich, Patricia Madson, Caroline S. Magill, Karen K. Mitchell, Gerard Moore, Patrick J. Mulcahy, Duc Mong Nguyen, Robert A. Peregoy, Mary S. Petrocci, Dan E. Philipp, Phyllis Simard, Frances A. Simmons, Johanne M. Stovall, David A. Tabaska, Jess D. Thompson, Mary M. Tucker, Michael T. Wharton, Mary M. Wright.**

The Data Access and Dissemination System Office, **E. Enrique Gomez**, Division Chief; **William K. Stuart**, Assistant Division Chief. Branch and Staff Chiefs: **Harold M. Brooks, Jack F. Davis, Mark I. Kronisch, Peter Rosenson, Sandra K. Rowland**. Other Contributors: **Susan Ann Baptist, Amy M. Bishton, Marian E. Brady, Rosalie A. Britt, John K. Butler, Jr., Raymond W. Davis, Radine L. Desperes, Karen S. Dutterer, Janis A. Ennis, Sharon K. Fortuna, Beverly B. Fransen, Jean M. Haynes, Jennifer L. Holland, Eugene M. Rashlich, Aric G. Smarra, Joann M. Sutton, Doung D. To, Berlyn Wheeler, Margaret G. Williams.**

The Decennial Statistical Studies Division, **Howard Hogan**, Division Chief; **Jon Clark**, Assistant Division Chief for Census Design; **Maureen P. Lynch**, Assistant Division Chief for Coverage Measurement Processing; **Donna Kostanich**, Assistant Division Chief for Sampling and Estimation; **Rajendra Singh**, Assistant Division Chief for Statistical Communications; **David C. Whitford**, Assistant Division Chief for Statistical Program Management; **Barbara Walter**, Special Assistant to the Division Chief. Branch Chiefs: **Nicholas Alberti, Patrick Cantwell, Danny Childers, Deborah Fenstermaker, Philip M. Gbur, Richard Griffin, Charisse E. Jones, Marjorie Martinez, Alfredo Navarro, Magdalena Ramos, Jennifer Reichert, James Treat**. Other Contributors: **Tamara Adams, Paula Anderson, Mark Asiala, Susan Atha, Diane Barrett, Stephanie Baumgardner, Michael Beaghen, Rosemary Byrne, Kathy Rae Carlers, Nathan Carter, Inez Chen, John Chesnut, Kara Morgan Clarke, Ryan Cromar, Peter Davis, Charles R. Dimitri, Carl Durant, Lisa Fairchild, James Farber, Golam Farooque, Roxanne Feldpausch, Patricia Fisher, Courtney Ford, Rhonda Geddings, Greg Golebiewski, Alicia Green, Dawn E. Haines, Kevin Haley, Steven Hefter, John Hilton, Maria Cupples Hudson, Jerry Imel, Lynn Imel, Meiliawati Iskandar, Levern Jacobs, Jr., Carrie Johanson, Kimball Jonas, John Jones, Loleysa Kelly, Jae Kwang Kim, Felipe Kohn, Bau Le, Xijian Liu, Anne McGaughey, Dave McGrath, Tracey McNally, Vincent T. Mule, Jr., Nganha Nguyen, Susan Odell, Broderick Oliver, Doug Olson, Robin A. Pennington, Rebecca Piegari, Barbara Ray, Miriam Rosenthal, Matthew Salganik, Robert Sands, Eric Schindler, Shuping Shen, Dave Sheppard, Roger Shores, Charles D. Sissel, Damon Smith, Phawn Stallone, Michael Starsinic, Martha Sutt, Michael Tenebaum, Ana Valentin, Joseph G. VanNest, Mark Viator, Erin Whitworth, Glenn Wolfgang, Kevin Zajac, Mary Frances Zelenak, Randal ZuWallack.**

The Housing and Household Economic Statistics Division, **Daniel H. Weinberg**, Division Chief; **Leonard J. Norry**, Assistant Division Chief for Housing Characteristics; **Charles T. Nelson**, Assistant Division Chief for Income, Poverty, and Health Statistics; **Stephanie S. Shipp**, Assistant Division Chief for Labor Force Statistics and Outreach; **Richard A. Denby**, Assistant Division Chief for Estimation, Processing, and Programming. Branch Chiefs, Staff Chiefs, and Special Assistants: **Larry L. Beasley, Donald R. Dalzell, Peter J. Fronczek, Patricia A. Johnson, Susan P. Love, John M. McNeil, Mary Naifeh, Thomas J. Palumbo, Lydia Scoon-Rogers, Thomas S. Scopp, Edward J. Welniak, Jeanne M. Woodward**. Other Contributors: **Laura Adler, Elaine M. Anderson, Jana L. Asher, John T. Baker, II, Dana A. Bradley, Robert L. Bennefield, Donna Benton, Joanne Binette, Helen Bohle, Ester Buckles, Mary Thrift Bush, Stephen L. Campbell, Charita Castro, Linda B. Cavanaugh, William S. Chapin, Joan M. Clarke, Joseph P. Dalaker, Bonnie L. Damon, Michael E. Davern, Sarah C. Davis, Katharine M. Earle, Reita Glenn-Hackett, Timothy S. Grall, Ann-Margaret Jensen, Mary C. Kirk, Diana J. Lewis, Tracy A. Loveless, Sandra Lockett, Wynona L. Mims, Thomas Niemczyk, Roberta T. Payne, Hung X. Phan, Chandarith R. Phe, Kirby G. Posey, David M. Rajnes, Dwayne Ross, Howard A. Savage, Peter J. Sepielli, Paul Siegel, Nora Szeto, Jan Tin, Sherri C. Tompa, Victor M. Valdisera, Marjorie R. Ward, Myra A. Washington, Mai A. Weismantle, Ellen B. Wilson.**

---

The Population Division, **John F. Long**, Division Chief; **Louisa F. Miller**, Assistant Division Chief for Census Programs; **Signe Wetrogan**, Assistant Division Chief for Population Estimates and Projections; **Robert A. Kominski**, Assistant Division Chief for Social and Demographic Statistics; **Jorge del Pinal**, Assistant Division Chief for Special Population Statistics; **Peter Way**, International Programs Center Chief. Branch Chiefs, Staff Chiefs, and Special Assistants: **Michael J. Batutis, Jr., Judy Belton, Claudette Bennett, Lisa Blumerman, Robert Bush, Edwin R. Byerly, Arthur Cresce, Jr., Jennifer C. Day, Kevin Deardorff, Manuel de la Puente, Glenn S. Ferri, Campbell J. Gibson, Karen Humes, Diana Lopez-Meisel, Robert Nunziata, Martin O'Connell, E. Marie Pees, J. Gregory Robinson, Phillip A. Salopek, Arlene Saluter, William Schooling, Annetta C. Smith, Gregory Spencer, Janice A. Valdisera**. Other Contributors: **Arjun Adlakha, Patricia Anderson, Amy Arnett, Angela D. Asano, Lea Auman, Cassandra Banks, Jessica Barnes, Kurt Bauman, Bonny M. Berkner, Mary Blankenship, Celia G. Boertlein, Ellen J. Bradley, Angela Brittingham, Antonio Bruce, Rosalind Bruno, Katherine Campbell, Paul R. Campbell, Rachel Cassidy, Linda Chase, Charles L. Clark, Sheila Colbert, Margaret Cole, Joseph Costanzo, Rosemarie Cowan, Andrea Curry, James Creech, Prithwis Das Gupta, Cynthia Davis, Warren F. Davis, Kimberly A. DeBarros, Donna Defibaugh, Jason Devine, Tina Dosunmu, Bruce Durdin, Jane Dye, Carol S. Faber, Alison Fields, Jason Fields, Timothy R. Fitzgerald, Todd Gardner, Yvonne Gist, Sherrell Goggin, Rosalyn M. Green, Elizabeth Grieco, Betsy Guzman, Kristin A. Hansen, Kenneth Hawkins, Mary Hawkins, Lisa Hetzel, Keller Hill, Phyllis Hogan, Amie Jamieson, Tecora Jimason, Arvella Johnson, Rodger Johnson, Nicholas Jones, Colleen Joyce, Kay T. Jung, Linda B. Kehm, Mary Elizabeth Kennedy, Mary R Kennedy, Jennifer Kipple, Lois M. Kline, Jeffrey J. Kuenzi, Emily M. Lennon, Michael Levin, Mary Louviere, Terry Lugaila, Paul Mackun, Gladys Martinez, Linda Mayberry, Jesse McKinnon, Janin Menendez, Julie Meyer, Karen M. Mills, Terri Monroe, Kathleen Morris, Debra Niner, Catherine O'Brien, Grace O'Neill, Stella Ogunwole, Thomas Ondra, Marc Perry, Sherry B. Pollock, Ann Powell, David Rain, Roberto Ramirez, Michael Ratcliffe, Cynthia Ratliff, John Reed, Edith Reeves, Clara A. Reschovsky, Donna Robertson, Anne R. Ross, Camille Ryan, Rebecca Sauer, Selma Sawaya, Jason P. Schachter, Rebeckah Schlosser, Dianne Schmidley, Hyon Shin, Robert Shlanta, Linda Showalter, Tavia Simmons, Victoria Simmons, Larry Sink, Brenda Skillern, Amy Smith, Denise I. Smith, Pamela Smith, Steven Smith, Renee E. Spraggins, Gretchen A. Stiers, Michael Stroot, Trudy Suchan, Susan M. Swan, Nancy L. Sweet, Gloria A. Swieczkowski, Leah Taguba, Anthony Tchai, Herbert Thompson, Carolyn Tillman, Marylou Unsell, Barbara Van der Vate, Paula Vines, Grace T. Waibel, William Wannall, Elizabeth Weber, Kirsten West, Nina J. Williams, David Word, Janet Wysocki.**

The Customer Liaison Office, **Stanley J. Rolark**, Division Chief. Team Leaders/Branch Chiefs: **Renee Jefferson-Copeland, Barbara A. Harris, Thelma Stiffarm**. Other Contributors: **Franklin J. Ambrose, Michael Bryan, Kassandre Cowan, Russell Davis, Jr., LaShaunne Graves, Keller Hill, Edwina Jaramillo, Janice Jones, Wayne Kei, Brenda Kelly, Barbara LaFleur, William M. Millett, Cerafin (John) Morales, Catherine Yvonne Smallwood, Debra Spinazzola, Charmae G. Taliaferro, Ernest Wilson**.

The Administrative and Customer Services Division, **Walter C. Odom**, Division Chief; **Michael G. Garland**, Assistant Division Chief for Product Development and Publications Services. Branch Chiefs: **James R. Clark, Gary J. Lauffer**. Other Contributors: **Barbara H. Blount, Cynthia G. Brooks, Meshel L. Butler, Tina T. Egan, Bernadette J. Gayle, Shirley McLaughlin, Kim D. Ottenstein, Rena S. Pinkney, Laurene V. Qualls, Amanda D. Shields, Margaret A. Smith**.

The Census 2000 Redistricting Data Office, **Marshall L. Turner, Jr.**, Division Chief; **Catherine Clark McCully**, Assistant Division Chief.

The Geography Division, **Robert W. Marx**, Division Chief; **Robert LaMacchia**, Assistant Division Chief for Geocartographic Services; **Linda Franz**, Assistant Division Chief for Geographic Operations; **David Galdi**, Assistant Division Chief for Geographic Application Systems; **Carl Hantman**, Assistant Division Chief for Geoprocessing Systems; **Joseph Knott**, Geographic Operations Advisor. Primary Contributors: **Joanne Aikman, David Aultman, Maurice Austin**,

---

**Lawrence Bates, Constance Beard, Richard Birdsong, Ronald Blake, Gerard Boudriault, Kaile Bower, Bob Brown, Calvin Brown, John Byle, Gerald Coleman, Tracy Corder, Michael DeGennaro, Charles Dingman, Leo Dougherty, David Earles, Anita Easter, Amy Fischer, Deanna Fowler, Carol Gleason, Tammi Gorsak, Michael Hackelton, Kevin Holmes, Ruth Johnson, Stephen Jones, Mark Kueck, Sean Kinn, Quinn Lee, Carl Leggieri, Rhonda Levi, Alan Longshore, Joseph Marinucci, Joan Meiller, Carol Muscia, Kimberly Newkirk, Michael Niosi, Linda Orsini, Vincent Osier, Brian Osterloh, Nick Padfield, Linda Pike, Lourdes Ramirez, Patricia Ream, Anne Richards, Barbara Rosen, Janemary Rosenson, Ricardo Ruiz, Barbara Saville, Jeffrey Schneider, Brian Scott, Stephanie Spahlinger, Jay Spurlin, Dorothy Stroz, Brian Swanhart, David Tarr, William Thompson, Angela Thornton, Timothy Trainor, Jaime Turner, Meade Turner, Michael Van Dyke, Scott Wilcox, Donna Zorn.** Other Contributors: **David Alexander, Patricia Angus, Brian Beck, Frederick Broome, John Brown, Anthony Costanzo, Raymond Craig, Paul Daisey, Robert Damario, Beverly Davis, Sonya DeSha-Hill, Dorothea Donahue, Scott Fifield, Andy Flora, Gerald Furner, Randy Fusaro, Leslie Godwin, John Liadis, Paul Manka, John McKay, Victor Meiller, Gwendolyn McLaughlin, Lornell Parks, James Pender, Al Pfeiffer, Rose Quarato, Danielle Ringstrom, Carl Sanders, George Sarkees, Joel Sobel, Daniel Sweeney, Dan Todd, Charles Whittington.**

The Telecommunications Office, **Larry J. Patin**, Division Chief; **Kenneth A. Riccini**, Assistant Division Chief. Team Leaders: **Janet T. Absher, Donald E. Badrak, II, Edward H. Cormier, Pamela D. Mosley, Clement J. Scanlan, John R. Selock, Gary K. Sweely.** Senior Staff Contributors: **Teryl A. Baker, Judith K. Brunclik, Kevin D. Butler, Steven P. Joseph, Anthony L. Lesko, Jr., Deborah L. Ludka, Patrick L. McDonald, Jae M. Pak, Lee E. Rian, Robert M. Scott, Calvin R. Spears, Ronald L. Steinberg, Christopher D. Volatile, Marcus A. Ward, Gary L. Williams.** Other Contributors: **Joan A. Babb, Michael J. Bartolomeo, Jr., Krishan K. Chhibbar, Mary E. Deas, Sharon C. Dombrowski, Brenda J. Galvin, Priscilla A. Harrell, Leo T. Hool, Minh L. Huynh, Cyrus S. Jackson, Jr., Joseph J. Powell, Phyllis A. Shipley, Cynthia A. Simmonds, Lester R. Swann, Tonette M. Swanson, Carlene C. Tayman, Vivian A. Wilson.**

The Technologies Management Office, **Barbara M. LoPresti**, Division Chief; **Howard Prouse**, Assistant Division Chief for Census Automation; **Roy F. Borgstede**, Assistant Division Chief for Systems; **Judy Dawson**, Assistant to the Assistant Division Chief for Census Automation. Team Leaders: **Steven Angel, Leah Arnold, Jerome Garrett, Chris Garza, Tim McGarvey, Bob McGrath, Tom McNeal, Mark Peitzmeier, Jane Polzer, Ellen Soper, Robert Soper, Yiwei Yu.** Other Contributors: **Edgard Antonio, Sheila Astacio, Bill Ballew, Erica Bilek, Robert Brown, Annie Calhoun, Joanne Carruba, Cedric Carter, Carol Comisarow, Frank Fisiorek, Susan Galeano, Sharon Gross, Michael Haas, Carol Hammond, Deloris Higgins, Chris Kent, Michael Marini, Patricia Montgomery, Gail Nairn, Yu-Jihng Peng, Caroline Riker, Nancy Rogers, Gary Seigel, Sandra D. Stewart, Darrin Stolba, Lynn Swindler, Luana Tran, Douglas Vibbert, John View, Karen Wyatt.**

The Statistical Research Division, **Tommy Wright**, Division Chief; **Marty Appel, Leslie Brownrigg, Beverley Causey, Bor-Chung Chen, Carol Corby, Melinda Crowley, Manuel de la Puente, Theresa DeMaio, David DesJardins, Joyce Farmer, Maria Garcia, Eleanor Gerber, Dan Gillman, Sam Hawala, Samuel Highsmith, Jr., Richard Hoffman, III, C. Easley Hoy, Elizabeth Huang, Michael Ikeda, Cary Isaki, Catherine Keeley, Jay Kim, William LaPlant, Gregory Lestina, Jr., John Linebarger, Lawrence Malakhoff, Donald Malec, Kent Marquis, Paul Massell, Thomas Mayer, Jeffrey Moore, Elizabeth Murphy, Elizabeth Nichols, Thomas Petkunas, Edward Porter, Lorraine Randall, Cleo Redline, Matt Salo, Mary Scaggs, Laurel Schwede, Philip Steel, Yves Thibaudeau, Julie Tsay, Elizabeth Vacca, Todd Williams, William Winkler, Laura Zayatz.**

The Congressional Affairs Office, **Robin J. Bachman**, Division Chief; **Joanne M. Caldwell**, Assistant Division Chief. Congressional Affairs Associates: **John H. Ambler, Clive R. Richmond.** Liaison Staff and Assistants: **Lee E. AuCoin, Stuart P. Durst, Sharon K. Murtha, Joanne M. Ramsey, Leatha Lamison-White.** Other Contributors: **Martha E. Gigger, Tracey N. Harrison, Colleen Smith, Tammy Sutton, Regina M. Toye, Barbara J. Ziccardi.**



---

The Marketing Services Office, **John C. Kavaliunas**, Division Chief. Branch and Staff Chiefs: **Barbara Aldrich, Joanne Dickinson, Colleen Flannery, George Selby, Leslie D. Solomon, Joyce Ware**. Other Contributors: **William Crews, Barbara Garner, Mary Jane McCoy, Robert Schneider, Jr., David L. Wycinsky, Jr.**

The Public Information Office, **Maury Cagle**, Chief. Other Contributors: **Sharon Anderson, Angela Baker, Chris Baumgartner, Mike Bergman, Robert Bernstein, George Boyd, Patti Buscher, Catherine Childress, Renee Clagett, Noel Clay, Danielle Conceicao, Debra Corbett, Pauline Cornellier, Cat Crusan, Robin Davis, Darlene Dickens, Mary Dolezuchowicz, Pat Dunton, Karen Epp, Joe Forte, Mike Freeman, Fred Gatlin, Gerri Griffith, Kara Haley, Barbara Hatchl, David Hoffman, Bonnie Hopper, Danny Johnson, Dwight Johnson, Schere Johnson-Jordan, Ellie Juergens, Lucille Larkin, Debbie Law, Mark Mangold, Eileen Marra, Suzanne Moret, Mike Morgan, Linda Nancarrow, Bryan Niemiec, Ruth Osborne, James Pasierb, Mary Pelzer, Rick Reed, Victor Romero, Bey-Ling Sha, Barbara Soule, Mary G. Thomas, Beverly Thompson, Donna Tillery, Neil Tillman, Mark Tolbert, III, Gene Vandrovec, Jeanne Waples, Tom Webster, Everett Whiteley, Janet Wooding, J. Paul Wyatt, Kevin Younes.**

The Policy Office, **Gerald W. Gates**, Chief. Branch and Staff Chiefs: **Wendy L. Alvey, Thomas A. Jones, William F. Micarelli, Marilyn H. Moore, Jacqueline R. Yates**. Other Staff: **David G. Hendricks, Patricia L. Melvin, David M. Pemberton, Sandra L. Shahady, Fred J. Shenk.**

The Census 2000 Publicity Office, **Steven J. Jost**, Associate Director for Communications; **Jennifer P. Marks**, Division Chief; Special Assistants to the Division Chief, **Kerry Suttan** and **Judith Waldrop**. Branch Chiefs and Staff: **Angelia Banks, Patti Becker, Charlene Bickings, Cherrie Burgess, Shirley Clevinger, Dave Coontz, Paula Coupe, Kimberly A. Crews, Nedra Darling, Jenmaire Dewberry, Thomas W. Edwards, Michele Freda, Michelle Hammond, Angela M. Johnson, Sharon Massie, Dorothy G. Moorefield, Lillian Moy, Diane Norton, Kendall Oliphant, Elaine V. Quesinberry, Beverly A. Roberts, Monica Smith, Dorothy Winslow.**

The Planning, Research, and Evaluation Division, **Ruth Ann Killion**, Division Chief; **Deborah Bolton**, Assistant Division Chief for Coordination; **David Hubble**, Assistant Division Chief for Evaluations; **Charlene Leggieri**, Assistant Division Chief for Administrative Records Research; **Sally Obenski**, Assistant Division Chief for 2010 Planning. Staff Group Leaders and Staff: **Joan Marie Hill, Dean Judson, Vickie Kee, Juanita Lott, Randall Neugebauer, Rita Petroni, Arona Pistiner, Cotty Smith, Emilda Rivers, George Train, Frank Vitrano, Henry Woltman, Stephen Ash, Jana Asher, Elizabeth Banks, Mikahil Batkhan, Mark Bauder, Susanne Bean, Katie Bench, Keith Bennett, Michael Berning, Harold Bobbitt, Linda Brudvig, Joseph Burcham, Tammy Butler, Rita Cacas, Cynthia Chang, Joseph Conklin, Raph Cook, Ann Daniele, Mary Davis, Benita Dawson, Margaret Duffy, Matt Falkenstein, Eleni Franklin, Jennifer Guarino, David Hilnbrand, Christine Hough, Lionel Howard, Norman Kaplan, Anne Kearney, Donald Keathley, Francina Kerr, Jeong Kim, Elizabeth Krejsa, Dawn LeBeau, John Lukasiewicz, Jason Machowski, Daniella Mungo, Sherri Norris, Nancy Osbourn, Karen Owens, James Poyer, Joyce Price, David Raglin, Audrey Rebello, Dean Resnick, Pamela Ricks, Paul Riley, Cynthia Rothhaas, Megan Ruhnke, Jane Sandusky, Douglas Scheffler, Tammie Shanks, Kevin A. Shaw, Kevin M. Shaw, Diane Simmons, George Sledge, Carnelle Sligh, Courtney Stapleton, David Stemper, Mary Anne Sykes, Mary Untch, Deborah Wagner, Lisa Wallace, Phyllis Walton, Irene Zimmermann.** Other Contributors: **Jennifer Ambler, Nancy Bates, Genia Battle, Sara Buckley, Esther Butler, Gary Chappell, Kimberly Collora, Jill Duncan, Mark Gorsak, Matthew Hacker, Rachel Hall, Theresa Hall Marvin, Sam Hawala, Catherine Hooper, Juanita Jackson, Michael Larsen, Fred Lestina, Jason Martin, Jay Keller, Yolanda McMillan, Sara Munger, Natasha Pace, Dave Phelps, Ronald Prevost, Clive Richmond, David Rockoff, Zakiya Sackor, Herbert Thompson, Erin Vacca, Andrew Zbikowski.**

The Systems Support Division, **Robert G. Munsey**; Contributors: **Paul Friday, Cary Bean.**

The Field Division, **Marvin D. Raines**, Associate Director for Field Division; **Carol Van Horn**, Assistant to the Associate Director for Field Operations; **Michael Weiler**, Special Assistant to the Associate Director for Field Operations; **L. Diane Bennett**, Special Assistant to the Associate

---

Director for Field Operations; **Brian Monaghan**, Lead Assistant Division Chief, Censuses; **Janet Cummings**, Assistant Division Chief, Budget, Management, and Oversight; **Gail Leithauser**, Assistant Division Chief, Geography and Data Collection; **Richard Blass**, Assistant Division Chief for Evaluation and Research; **Mark Taylor**, Assistant Division Chief for Payroll Processing. Special Assistant for Space and Logistics: **Hugh Brennan**, **Jim Steed**. Branch Chiefs, Staff Chiefs, and Team Leaders: **Michael Thieme**, **Harold Hayes**, **Brenda August**, **Miriam Balutis**, **Jennifer Jones**, **Nola Krasko**, **Jan Jaworski**, **Karen Seebold**, **Pamela White**, **Dwight Osbourn**, **Bill Phalen**, **Isabelle McCants**, **Nancy Jones**, **Fred Borsa**, **Tim Devine**, **Gerald Brooke**, **Mike Stump**, **Clif Taylor**, **Cheryl Querry**, **Maisha Strozier**, **Geraldine Burt**, **Sandra Lucas**, **Dennis Van Langen**, **Karen Field**, **David McCormack**, **John Donnelly**, **Kathy Wimbish**, **Sharon Schoch**, **Jeanne Benetti**, **Peter Sefton**, **Alicia Morris**, **Sydnee Chattin-Reynolds**, **Diana Harley**, **Bettye Moohn**, **Kim Higginbotham**, **Lorraine Barnett**, **Charles Moore**, **Grailand Hall**. Additional Contributors: **Mary Beth Williams**, **Keisha Wilson**, **Louise Sciukas**, **Alemayehu Bishaw**, **Monsita Hemsley**, **Maxine Judkins**, **Anita Lembo**, **Laura Sewell**, **Kathy Maney**, **Diana Martin**, **Georgina Manley**, **William Bivens**, **Carol Foley**, **Patricia Pace**, **Vicky Glasier**, **Veronica Pollard**, **Todd Gore**, **Stacie Lowe**, **Dorothy Wilson**, **Nancy Radcliffe**, **Shannon Hill**, **Troy Scott**, **Brenda Holmes**, **Orphas Sommerville**, **Thomas Ickes**, **Marcia White**, **Monica Parrott Jones**, **Virginia Zamaitis**, **Lillian Witters**, **Tina Cunningham**, **JoAnne Dewey**, **Chuck Hovland**, **Andrea Sugarman**, **Marcia Thessin**, **Jennifer Weitzel**, **Edwin Shaw**, **Neala Stevens**, **Edith Harvey**, **Charles Tull**, **Rene Toole**, **Richard Rodgers**, **Lori Vehrs**, **Debbie Blizzard**, **Kathleen Garcia**, **Lydia Hartley**, **Theresa Huseman**, **Dayna Jacobs**, **Jennifer Tate**, **Tammie Nelson**, **Samuel Santos**, **Tracy Block**, **Agnes Brown**, **Sandra Hatcher**, **Janice Watson**, **Catherine Valchera**, **Ken Graves**, **Connie Murray**, **Don Halcombe**, **Marilynn Kempf**, **June Lee**, **Anita Bryner**, **Edward Hightower**, **Marietta Johnson**, **Nicole Perrine**, **Russ Roberts**, **Bruce Williams**, **Michelle White**, **Lorraine Helms**, **Wanda Smith**, **Matthew Stewart**, **William Pope**, **Charlene McNeil**, **Sheri Smalls**, **Kathy Belfield**, **Lakrisha Morton**, **Geraldine Mekennon**, **Alvin Osborne**, **Linda Williams**, **Billi Jo Wickstrand**, **Jim Carrier**, **Phyllis Godette**, **Eric Florimon-Reed**, **Kimberly Ross**, **Mary Meadows**, **Gwen Thomas**, **Connie Williams**, **Lu Wood**, **Rosamond Harris**, **Craig Cassidy**, **Raymond Burgess**, **Arlet Aanestad**, **Joyce Boston**, **Yorlunza Brown**, **Elizabeth Squires**, **Gina Winchester**, **Eve Franklin**, **Tiffany Miller**, **Cheryl Banks**, **Maureen Brady**, **Kimberly Hollingsworth**, **Robert Tomassoni**, **Jean Williams**, **Michelle Williams**, **Evette Gomez**, **Warren Drummond**, **Paul Riley**, **Charles Roe**, **Laura Waggoner**, **Ron Whitehead**, **Jim Cawlo**, **Ian Millett**, **Alfonso Zapata**, **Cicely Stinson**, **Marcy Bailey**, **Carolyn Johnson**, **Elaine Neal**, **Elda Robinson**, **Deborah Russell**, **Milicent Stewart**, **Kathy Gaidis**, **Delores Jeter**, **Marilyn Quiles Amaya**, **Ruby Lewis**, **Gary Styles**, **Lillian Wilson**, **Sabrina Yates**, **Latoya Williams**, **Annetta Akins**, **Roger Clark**, **Brian Deevy**, **Charnessa Hanshaw**, **Dennis Hickey**, **Caleb Kriesberg**, **Tom Loo**, **Luis Padilla**, **Julia Williams**.

The Atlanta Regional Census Center, **James F. Holmes**, Regional Director; **Harold K. Wood**, Deputy Regional Director. Assistant Regional Census Managers: **Reginald Bigham**, **Manuel Landivar**, **Sneha Desai**. **Hilda S. Dimmock**, Assistant Regional Census Manager for Accuracy and Coverage Evaluation (A.C.E.); **Mary Struebing**, Area Manager (A.C.E.). Area Managers: **Allen Cranford**, **Allen Wells**, **Patrick Graeser**, **Stephanye Staggers-Profit**, **Dorothy Clayton**, **Margaret Kelly**, **Jazmin Mariani**, **Sherri Dickerson**. Regional Recruiters: **Bridgitte Wyche-McGee**, **Teri Henderson**. **Rose Polk**, Administrative Supervisor; **Ann Foster Marriner**, Supervisory Geographer; **Thomas S. Wilkie**, Supervisory Computer Specialist. Geographers: **Franklin Wallace**, **Ralph Rose**, **Nancy Bechler**. Partnership Coordinators: **Mary Love Sanford**, **Danielle Jones**.

The Boston Regional Census Center, **Arthur G. Dukakis**, Regional Director; **Kathleen Ludgate**, Deputy Regional Director. Assistant Regional Census Managers: **Cornelius S. Driscoll**, **David F. Hopkins**, **Bruce Kaminski**. Area Managers: **Marc Brochu**, **Bart Eaton**, **Hector Feliciano**, **Kate Folwell**, **Jack Hickey**, **Bryn K. Johnson**, **Jesse T. Potter**. **Susan Connors**, Administrative Supervisor; **James Cormier**, Automation Supervisor. Partnership Coordinators: **Tia Costello**, **Alfred Smith**. Partnership Team Leaders: **Kathleen Bradley**, **Apryl Edlund-Stith**, **Sixto Escobar**, **Cynthia Jennings**, **Giselle Laffitte**, **Mayra Ramos**, **Adib Sabree**, **Peter Walsh**,

---

**Wanda Wood.** Census Recruiters: **Diane Gallagher, John Sumner. Mike Horgan,** Geographic Program Supervisor. A.C.E. Assistant Managers: **Zoi Kalaitzidis, Juan R. Navarro.**

The Charlotte Regional Census Center, **Jess A. Avina,** Assistant Regional Census Manager for Field Operations, Recruiting and Geography. Area Managers for Field Operations: **R. Richard Buchholz, Teresa A. Clifton, Francis S. Collins, Linda S. Pike, Craig S. Pickett, Jeanie W. Presto, D. E. “Doug” Robertson, Vivian D. Roscoe.** Regional Recruiters: **Cynthia W. Beamon, John R. Davis, Robert C. Gabbard. Catherine J. Friedenreich,** Geography Coordinator. Geographers: **Lori L. Boston, Joanna C. Pitsikoulis, David H. Wiggins. E. Wilson Burdorff, Jr.,** Assistant Regional Census Manager for Administration, Automation, and Leasing. **Doreen D. Herod,** Administrative Supervisor; **Jerry W. Helms,** Automation Supervisor; **Lucindia E. ScurryJohnson,** Deputy Regional Director/Partnership. Partnership Coordinators: **E. Victoria Burke, William N. Ward, Jr.** Partnership Team Leaders: **Shirletta Vinson Best, Ronald E. Brown, Doris G. Greene, David J. McMahon, Amy C. Reece, Keith A. Sutton. Dorothy M. Ballard,** Assistant Regional Census Manager for A.C.E. **Rosa H. Little,** Assistant ARCM for A.C.E. Team Supervisors for A.C.E.: **Johnny D. Ledbetter, Deborah A. Martin, Stephanie G. Rogers, Kevin E. Winn. Tammy J. Zimmerman,** Supervisory Computer Specialist for A.C.E.

The Chicago Regional Census Center, **Stanley D. Moore,** Regional Director; **Marilyn Sanders,** Deputy Regional Director. Assistant Regional Census Managers: **Scott Deuel, Marcia Harmon, Gail Krmeneck, Tracy Fitch.** Partnership Coordinators: **Marilyn Stephens, Joyce Marks. Richard Townsend,** Recruiting Coordinator; **Andrea Johnson,** Geographic Coordinator. Area Managers: **Monique Buckner, Audrey Iverson, Josiah Johnson, Marcia Maisenbacher, John Shankel, Natosha Thompson, Keith Vasseur, Jamie Whiteman. Laurie Walker,** Assistant A.C.E. Manager. Other Contributors: **Sandra Appler, Christina Flores, Judy Graham, Henry Gray, Dennis Green, Charles Howleit, Kalim Khan, John Koester, Dieter Krause, Toni Pitchford, John Rice, Kathy Yendrek, Steve Adrian, Cathy Armour, Terrill Barnes, Nakia Bartley, Gary Boyer, Barbara Brodsky, Sandra Coyle, Larry Cox, Sandra Dennis, James Gawronski, Marla Gibson, Gwendolyn Gray, Patricia Herschfeldt, Audrey Iverson, Toby Lee, Cindy Mailloux, Barbara Pittman, Ann Quattrocchi, Kevin Riggs, Coravonne Salm, James Schanzle, Mark Schmitz, Ileana Serrano, Anthony Shabazz, Susan Sprecher, Jerome Stevenson, Montree Svastisalee, Stacey Terry, Daphne Ward, Vernon Ward, Georgia Adams, Sherri Blumingburg, Cheryl Brown, Sherina Collins, Deborah Cullins Threets, Zretta Lewis, Mary Melone, Connie McKinley, Paula Miller, Ron Skelton, Vernon Spears, Mary Ellen Zbierski, Ricardo Capitulo, Ken Carter, Donna Conroy, Wanda Gilbert, Michael Greer, Jack Mahoney, Cora Rush, Alex Wolter, Lyndon Yin, Taron Dabney, Kathleen Derel, Paul Dziemiela, Matthew Fitzgibbon, Cynthia Garlington, Linda Gray, Patrick Hill, Kevin Husch, Carl Kozlowicz, Eileen Manning, Michael Mecaskey, Russell Pietrowiak, Joel Schoerner, Rapsody Mitra, Daniel Aguirre, Janice Bell, David Bennett, Kelli Lester Brown, Adam Gibson, Angela Edwards, Saul Garcia, Jill Giedt, Dana Gillon, Rafael Gonzalez, Salah Goss, Robert Gulick, Michael Holly, Kendall James, George Juretic, Ardell Ladd, Kimberly Long, Leona Maglaya, Earl McDowell, Joe McGlaughlin, Beverly Moore, Kenneth Moses, Anna Mustafa, JoAnn Russell, Harry Sampler, Kimberly Sanders, Detrice Shelton, Charles Slater, Christopher Smith, Stanley Smith, Gerardo Torres, Julio Villegas, Shirley Warren, Marlene Weisrock, Charles Wright, Susan Feldman, Helen Giles, Duane Marski, Karl Mirkes.**

The Dallas Regional Census Center, **Alfonso E. Mirabal,** Director; **Henry Tow,** Deputy Director. Assistant Regional Census Managers: **Michael Garner, Bonnie Young.** A.C.E. Staff: **Gail E. Streun, Eloy G. Hernandez, Cheryl L. Earnshaw. Alicia Laughlin,** Administrative Supervisor. Recruiting: **John Ortiz, Donna Stovall. Richard De La Garza,** Automation; **Betty Adamek,** Geographer. Partnership Coordinators: **Cherri Green, Marisela Lopez.** Partnership Team Leaders: **Cera Clark, Sam Gonzales, Gwen Goodwin, Kirk Hemphill, Luz Villegas.**

The Denver Regional Census Center, **Susan A. Lavin,** Regional Director; **George M. Cole,** Deputy Regional Director. Assistant Regional Census Managers: **James T. Christy, William W. Hatcher, Jr.** Area Managers: **William E. Bellamy, Leo E. Cardenas, Mark R. Hendrick,**

---

**Laura G. Lunsford, Samuel R. Martinez, Lori Putman.** Partnership Coordinator; **Pamela M. Lucero.** Partnership Specialist - Team Leaders: **Earl T. Brotten, Jr., Harold A. Knott, Belva Morrison. Douglas R. Wayland,** Media Partnership Specialist Team Leader. **Paul S. McAllister,** Assistant Regional Census Manager for A.C.E. Assistant Managers for A.C.E.: **Bradley E. Allen, Barry L. Stevelman. William F. Adams,** Census Recruiter; **Russell W. Frum,** Administrative Supervisor; **Mark K. Hellfritz,** Geographic Coordinator; **David C. Skeeahan,** Automation Supervisor.

The Detroit Regional Census Center, **Dwight Dean,** Regional Director; **Jon Spendlove,** Deputy Regional Director. Assistant Regional Census Managers: **Thomas Chodzko, Elaine Wagner, Janice Pentercs. Christine Blair,** Administrative Supervisor; **William Brewer, Jr.,** Automation Supervisor. Area Managers: **Joette Mumford, David Lackey, Katherine Workman, Sari Raykovitz, Mario Matthews, Susan Hack. Joseph Kogelmann,** Geographic Coordinator. Geographers: **Gary Guccio, G. Gordon Rector, Julie White.** Recruiters: **M. Randolph Edwards, Betty Hughes.** Partnership Coordinators: **Norma Rivas Ricci, Vincent Kountz.** Partnership Team Leaders: **Cynthia King, Katherine Shiflet. Robert Haisha, Kim Hunter, Richard Lundy, Kathryn Reisen. Barbara Clayton,** Information Specialist; **Katrina Carter,** Assistant Regional Census Manager for A.C.E.; **David Sinnott,** Assistant A.C.E. Manager; **Thomas Melaney,** Automation Supervisor for A.C.E.; **Kim Estmond,** Administrative Supervisor for A.C.E. Team Supervisors: **David Baize, Lolita Waters, Jennifer Hillman, Eleanor Bowie, Kristina Dalton, Brendan Best, David Glaza, Stephanie Miller.**

The Kansas City Regional Census Center, **Henry L. Palacios,** Regional Director. Assistant Regional Census Managers: **Dennis R. Johnson, Cathy L. Lacy.** Area Managers: **Mary E. Briscoe, Sharon Bunge, Kevin W. Gibson, Patricia M. Sasenick, Jessie M. Williams. Paula Givens-Bolder,** Recruiter. Partnership Coordinators: **Marietta Selmon-Gumbel, Tom Beaver. Robert A. Reed,** Automation Supervisor; **Craig D. Best,** Geographic Coordinator. Geographers: **Wes Flack, Peter Osei-Kwame. Dennis F. Deeney,** Administrative Supervisor; **Randall E. Cartwright,** Assistant Regional Census Manager A.C.E.; **Richard W. Taegel,** A.C.E. Area Manager.

The Los Angeles Regional Census Center, **John E. Reeder, Jr,** Regional Director; **Kendrick J. Ellwanger,** Deputy Regional Director. Assistant Regional Census Managers: **Stephen J. Alnwick, Jerry B. Wong, C. Kemble Worley, Hoa Julie Lam Ly. Jim Bussell,** A.C.E. Automation Staff. A.C.E. Management Staff: **Brenda Harvell, Elaine Marruffo, Faarax Sheikh-Noor, Wes White. Geoff Rolat,** RCC Administrative Staff. Regional Office Administrative Staff: **Isabel Cesena, Koupei (Gwen) White.** RCC Area Managers: **Linda Kane Akers, William H. Johnson, Leonard E. Lee, Annette M. Luna, Eleanor J. Miller, Jesse Rodriguez, Linda Kay Schagrin, Diana J. Turley.** RCC Automation Staff: **Yvonne Lam, Ben Rios. Timothy W. McMonagle,** RCC Geographic Coordinator: RCC Geographers: **Jeffrey P. Freeland, John D. Kennedy, John Joseph Moore.** RCC Recruiters: **Anthony R. Moccia, Jeanne Y. Kondo.** Partnership Coordinators: **Reina Ornelas, Monica Sandoval. Anthony Greno,** Media Team Leader. Partnership Team Leaders: **Luz Castillo, Susan Ng, Maria Padron, John Flores, Belinda Garcia, Ardiss Lilly, Tommy Randle.**

The Philadelphia Regional Census Center, **Fernando E. Armstrong,** Regional Director; **George Grandy, Jr.,** Deputy Regional Director. Assistant Regional Census Managers: **Nunzio V. Cerniglia, Philip M. Lutz. John M. Stuart,** A.C.E. Assistant Regional Census Manager; **John M. Mendenhall,** A.C.E. Assistant Manager; **Belinda Castro Gonzalez,** A.C.E. Supervisory Computer Specialist; **Geraldine Robinson-Ervin,** Administrative Supervisor. Area Managers: **Keith R. Bryant, Betty Ann Fretchel, Tedford J. Griffith, George T. Long, Theodore J. Roman, Linda J. Shell, Carolyn D. Williams. Eric N. Barson,** Automation Coordinator; **Vicki L. Lewis,** Geographic Coordinator. Partnership Coordinators: **Juanita C. Britton, K. Lyn Kirshenbaum.** Recruiters: **Barbara M. Nichols, Maritza Padilla-Laureda.**

The New York Regional Census Center, **Lester A. Farthing,** Regional Director; **John W. Dale, II,** Regional Census Manager; **Deborah M. Randall,** Census Manager. Assistant Regional Census Managers: **Ligia Jaquez, Richard Liquorie, Richard Turnage. Marion Britton,** Deputy Regional Director; **Glenda Morgan,** Assistant Regional Census Manager for A.C.E; **Jon Davis,** Assistant A.C.E. Manager. Area Managers: **Jon Beaulieu, Allison Cenac, Erik Cortes,**

---

**Monette Evans, Somonica Green, Bill Harfmann, George Paladino, Heirberto Rios, Pat Valle. Deirdre Bishop**, Supervisory Geographer. Partnership Coordinators: **Alice Chin, Martha Butler. Waleska Martinez**, Supervisory Computer Specialist. Census Recruiters: **Kathy Nicolaou, Raquel Strauss. Inocencio Castro**, Administrative Supervisor.

The Seattle Regional Census Center, **Moises M. Carrasco**, Regional Director; **Michael P. Burns**, Deputy Regional Director; **Timothy P. Olson**, Assistant Regional Census Manager; **Jolynn Lambert**, Assistant Regional Census Manager (A.C.E.). Area Managers: **Faye Amos, Linda Clark, Alice Greene, Pamela Harlan, Wendy Hawley, Sonya Jorgensen, Tom Szabla. Lynn Sorgenfrei**, Assistant Manager for A.C.E; **Thomas Callahan**, Automation Coordinator; **Cathy Baker**, (A.C.E.) Supervisory Computer Specialist; **Lesca McKee**, Computer Specialist; **Dennis Duffy**, Supervisory Geographer. Geographers: **Richard Campbell, Elena Baranov. Gordon Wood**, Supervisory Geographic Specialist; **Andrew Haney**, Geographic Specialist; **Lynn O'Brien**, Supervisory Geographic Specialist. Administration Supervisors: **Mary Plumley, Rick Hunt. Theodore Heckathorn**, Administrative Specialist (Space); **Robert Clingman**, Partnership Coordinator. Partnership Team Leaders: **Lia Bolden, Elaine Dempsey, Nancy Holder, Nikolay Kvasnyuk, Dan Rosas, Tony Vaska**. Census Recruiters: **Jan McStay, Maria Hosack**.

The National Processing Center Staff, **Judith N. Petty**, Division Chief; **Stanley M. Domzalski**, Assistant Division Chief (Services); **Mark T. Grice**, Assistant Division Chief (Processing); **Jane L. Woods**, Assistant Division Chief (Teleprocessing); **David E. Hackbarth**, Assistant Division Chief (Technology and Information); **Mark J. Matsko**, Assistant Division Chief (Data Capture Center). Branch and Section Chiefs: **Denise D. Anderson, Matthew P. Aulbach, Jean A. Banet, Linda S. Banet, Debra S. Barksdale, Janice I. Benjamin, James L. Berger, Michael L. Blair, Carlene Bottorff, Gary L. Bower, Teresa A. Branstetter, William E. Brewer, Jr., Linda Broadus, Pamela D. Brown, Regina A. Cain, Jo I. Childress, Lester Lee Clement, Kathy L. Conn, Margaret R. Coy, Ida G. Damrel, Maria T. Darr, Carol A. Dawson, Glen M. Everhart, Darrell L. Farabee, Angela Feldman-Harkins, Neil C. Ferraiuolo, Grant G. Goodwin, Judith A. Gregory, Susan C. Hall, Janet L. Harmon, Linda R. Hayden, John Hoffmann, Leoda F. Houston, Pamela D. Hunter, Howard J. Knott, William A. Korb, Joni S. Krohn, Ruby M. Lawson, Patricia A. Linton, Eileen S. Little, Thomas M. Marks, Gayle Y. Mathis, Bernadette J. Mattingly, Donna J. Meredith, Gaye Ellen Miller, Marilyn K. Mink, Joye A. Mullins, Martha T. Myers, William B. Neely, Don E. Overton, S. Elaine Rogers, Theodore A. Sands, Kenneth F. Seis, Suzanne B. Shepherd, Ellen Slucher, Connie Smith, Marsha Sowders, Jill C. Spencer, Aretta Stallard, Arthur B. Stewart, Debra M. Stringer, Carol A. Stubblefield, Judith G. Van Gilder, Muriel Wharton, Russell O. White, Daniel L. Whitehouse, Ronald L. Willis, Betty J. Wright, Rosita Young.**

Characteristics of American Indians and Alaska Natives  
by Tribe and Language: 2000

**2000 Census of Population and Housing**