

North Dakota: 2000

Issued September 2003

Population and Housing Unit Counts

PHC-3-36

2000 Census of Population and Housing



U S C E N S U S B U R E A U

Helping You Make Informed Decisions

U.S. Department of Commerce
Economics and Statistics Administration
U.S. CENSUS BUREAU

United States
Census
2000

North Dakota: 2000

Issued September 2003

Population and Housing Unit Counts

PHC-3-36

2000 Census of Population and Housing

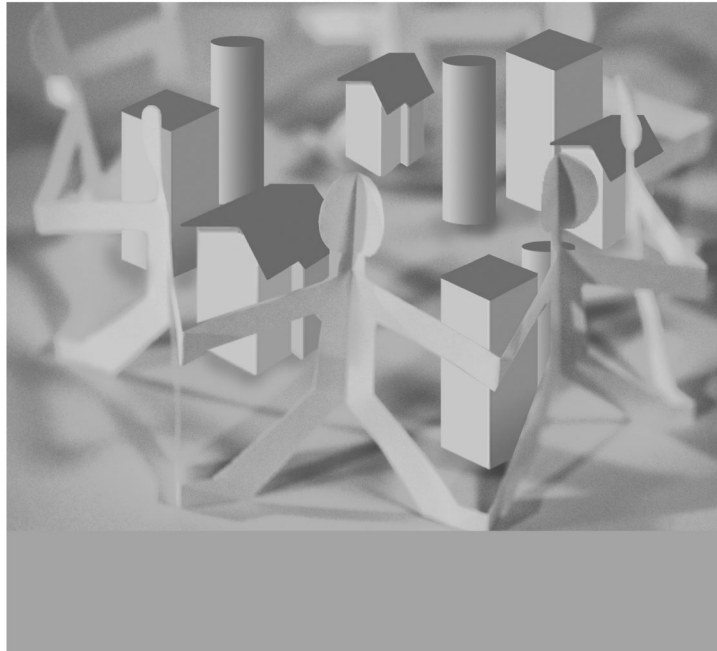

U.S. Department of Commerce

Donald L. Evans,

Secretary

Samuel W. Bodman,

Deputy Secretary

Economics and Statistics Administration

Kathleen B. Cooper,

Under Secretary for

Economic Affairs

U.S. CENSUS BUREAU

Charles Louis Kincannon,

Director

SUGGESTED CITATION

U.S. Census Bureau,
2000 Census of
Population and Housing,
Population and Housing Unit Counts
PHC-3-36, North Dakota
Washington, DC,
2003



**Economics
and Statistics
Administration**

Kathleen B. Cooper,
Under Secretary
for Economic Affairs



U.S. CENSUS BUREAU
Charles Louis Kincannon,
Director

Hermann Habermann,
Deputy Director and
Chief Operating Officer

Vacant,
Principal Associate Director
and Chief Financial Officer

Vacant,
Principal Associate
Director for Programs

Preston Jay Waite,
Associate Director
for Decennial Census

Nancy M. Gordon,
Associate Director
for Demographic Programs

Cynthia Z.F. Clark,
Associate Director
for Methodology and
Standards

Marvin D. Raines,
Associate Director
for Field Operations

Arnold A. Jackson,
Assistant Director
for Decennial Census

CONTENTS

List of Statistical Tables	v
How to Use This Census Report	I-1
Table Finding Guide	II-1
User Notes	III-1
Statistical Tables (For a detailed list of statistical tables, see page v)	1
Appendixes	
A Geographic Terms and Concepts	*
B Definitions of Subject Characteristics	*
C Data Collection and Processing Procedures	*
D Questionnaire	*
E Data Products and User Assistance	*
F Maps	F-1
G Accuracy of the Data	*
H Acknowledgments	*

* Appendix may be found in the separate volume, PHC-3-A, *Population and Housing Unit Counts, Selected Appendixes*, in print and on the Internet at <http://www.census.gov/prod/cen2000/phc-3-a.pdf>.

LIST OF
STATISTICAL
TABLES

Table no.	Title	Page
1.	Population: Earliest Census to 2000; and Housing Units: 1950 to 2000 State, Urban and Rural	1
2.	Population and Housing Units: 1960 to 2000 State, County	2
3.	Population, Housing Units, Land Area, and Density: 2000; and Percent Change: 1970 to 2000 State, County	3
4.	Population by Urban and Rural: 2000; and Population by Urban: 1990 State, County	4
5.	Population and Housing Units: 1980 to 2000; and Area Measurements and Density: 2000 State, County, County Subdivision, Place	5
6.	Population and Housing Units: 1980 to 2000; and Area Measurements and Density: 2000 State, Place and [In Selected States] County Subdivision	24
7.	Rank by 2000 Population and Housing Units: 1990 and 2000 State, Place [2,500 or More Population]	31
8.	Population by Urban and Rural and Size of Place: 2000 State, Size of Place [Population]	32
9.	Population, Housing Units, and Land Area by Urban and Rural and Size of Urban Area: 2000 State, Urban and Rural, Size of Urban Area [Population]	34

How to Use This Census Report

CONTENTS

	Page
Introduction	I-1
How to Find Geographic Areas and Subject Matter Data.....	I-2
How to Use the Statistical Tables	I-2
Graphics	I-5
User Notes	I-5
Appendixes	I-5

INTRODUCTION

Data from Census 2000 are presented in three printed report series:

1. PHC-1, *Summary Population and Housing Characteristics*
2. PHC-2, *Summary Social, Economic, and Housing Characteristics*
3. PHC-3, *Population and Housing Unit Counts*

The data from Census 2000 were derived from a limited number of basic questions asked of the entire population and about every housing unit (referred to as the 100-percent questions, found on the “short form”), and from additional questions asked of a sample of the population and housing units (referred to as the sample questions, found on the “long form”).

The PHC-1, *Summary Population and Housing Characteristics*, report series provides data based on the 100-percent questions. The subjects are age, Hispanic or Latino origin, household relationship, race, sex, tenure (owner- or renter-occupied), and vacancy characteristics. Land area measurements and population density also are provided. This series is similar to the 1990 census CPH-1 series.

The PHC-2, *Summary Social, Economic, and Housing Characteristics*, report series provides sample data based on both the 100-percent and the sample questions. Sample subjects include place of birth; residence in 1995; language; educational attainment and school enrollment; veteran status; disability status; employment status; journey to work; work status, earnings, income, and poverty status in 1999; physical housing characteristics; units in structure; fuel and equipment characteristics; owner and renter household characteristics, such as year owner moved into unit; home value; contract and gross rent; and mortgage and rental cost characteristics. This series is similar to the 1990 census CPH-5 series.

The PHC-3, *Population and Housing Unit Counts*, report series provides Census 2000 and historical comparisons of the 100-percent population and housing unit counts. It provides land and water area measurements, and population density. The user notes section documents geographic changes over the past decade. This series is similar to the 1990 census CPH-2 series.

In each series, there is one report for each state, the District of Columbia, and Puerto Rico, plus a United States summary report. Many tables in the United States summary reports include data for Puerto Rico.

HOW TO FIND GEOGRAPHIC AREAS AND SUBJECT MATTER DATA

This report includes a table finding guide to assist the user in locating those statistical tables that contain the desired data. The table finding guide lists alphabetically, by geographic area, the subjects shown in this report. To determine which tables in this report show data for a particular topic, find the subject in the lefthand column of the table finding guide and then look across the columns using the headings at the top for the desired type of geographic area. Figure I-1 is an example of a table finding guide.

The table finding guide does not include cross-classifications of subject-matter items. Additional information to locate data within specific reports is provided in the headnote at the top of the table finding guide and in the footnotes at the bottom of the guide.

HOW TO USE THE STATISTICAL TABLES

Parts of a Statistical Table

The census data included in printed reports are arranged in tables. Each table includes four major parts: (1) heading, (2) boxhead, (3) stub, and (4) data field. A typical census report table is illustrated in Figure I-2.

The heading consists of the table number, title, and headnote. The table number indicates the position of the table within the report, while the title is a brief statement indicating the subjects and time reference of the data presented in the table. The headnote is enclosed in brackets and is located under the title. It contains statements that qualify, explain, or provide information pertaining to the entire table.

The boxhead is under the heading. This portion of the table, which contains the individual column heads or captions, describes the data in each vertical column. In the boxhead of many tables, a spanner appears across and above two or more column heads or across two or more lower spanners. The purpose of a spanner is to classify or qualify items below it or separate the table into identifiable blocks in terms of major aspects of the data.

Figure I-1.

Table Finding Guide

SUBJECTS BY TYPE OF GEOGRAPHIC AREA AND TABLE NUMBER

The types of geographic areas covered in this report are shown on the side, and subjects are shown at the top. See PHC-3-A, *Population and Housing Unit Counts, Selected Appendixes*, for a description of area classifications (Appendix A) and for definitions and explanations of subject characteristics (Appendix B).

Geographic area	Population		Housing units		Area measurement		Average per square mile		Number of places
	Census 2000	Previous censuses	Census 2000	Previous censuses	Total area	Land area	Population	Housing units	
THE STATE¹									
Total	1,2,3,4,5,6, 7,7a,8,9	1,2,4,5,6, 7,7a	1,2,3,5,6, 7,7a,9	1,2,5,6, 7,7a	5,6	3,5,6,9	3,5,6	3,5,6	1,8
Urban and rural	1,4,8,9	1,4	1,9	1	—	9	—	—	1,8
Current urban definition ..	1,4,8,9	1,4	1,9	1	—	9	—	—	1,8
1950-90 urban definition ..	1,4	1,4	1	1	—	—	—	—	1
Urban and rural by size of place	8	—	—	—	—	—	—	—	8
In urbanized area and in urban cluster	4,9	—	9	—	—	9	—	—	—
Size of urbanized area and urban cluster	9	—	9	—	—	9	—	—	—
In place and not in place ..	4,8	—	—	—	—	—	—	—	8
COUNTY²									
Total	2,3,4,5	2,4,5	2,3,5	2,5	5	3,5	3,5	3,5	—
Urban and rural	4	4	—	—	—	—	—	—	—
COUNTY SUBDIVISION³									
By county	5	5	5	5	5	5	5	5	—
Alphabetically by state ..	6	6	6	6	6	6	6	6	—
By urban and rural parts ..	6	—	6	—	6	6	6	6	—
By 2000 rank	7a	7a	7a	7a	—	—	—	—	—
PLACE									
By county and county subdivision	5	5	5	5	5	5	5	5	—
Alphabetically by state ..	6	6	6	6	6	6	6	6	—
By urban and rural parts ..	6	—	6	—	6	6	6	6	—
By 2000 rank	7	7	7	7	—	—	—	—	—

¹State, District of Columbia, or Puerto Rico.
²Parish in Louisiana; city and borough, municipality, borough, or census area in Alaska; and municipio in Puerto Rico; in Maryland, Missouri, Nevada, and Virginia, one or more cities are independent of counties and are treated as statistical equivalents of counties; the entire District of Columbia, which has no counties, is treated as a county equivalent.
³County subdivisions within the state are shown alphabetically with places for the following 12 states: Connecticut, Maine, Massachusetts, Michigan, Minnesota, New Hampshire, New Jersey, New York, Pennsylvania, Rhode Island, Vermont, and Wisconsin.

Figure I-2.

PARTS OF A STATISTICAL TABLE

Table number and title: Table 6. Population for Selected Categories of Race: 2000

Headnote: (For information on confidentiality protection, nonsampling error, and definitions, see text)

Headings: State, County, Place and (in Selected States) County Subdivision

Stubhead: The State, COUNTY

Boxhead: Selected combinations of two races, Race alone or in combination with one or more other races

Spanner: American Indian and Alaska Natives, Asian

Column head: White (Black or African American), White, American Indian and Alaska Natives, Black or African American, Asian, Some other race

Table content: Population counts for various counties and places in Alabama, categorized by race.

Page number and state name: 16 Alabama

Report title: Summary Population and Housing Characteristics

The stub is located at the left edge of the table. It includes a listing of line or row captions or descriptions. At the top of the stub is the stubhead. The stubhead is considered to be an extension of the table title and usually shows generic geographic area designations and restrictions.

In the stub, several features are used to help the user better understand the contents of the table. Usually, a block of data lines is preceded by a sidehead. The sidehead, similar to a spanner, describes and classifies the stub entries following it. The use of indentation in a stub indicates the relationship of one data line to another. Indented data lines represent subcategories that, in most instances, sum to a total.

The data field is that part of the statistical table that contains the data. It extends from the bottom of the boxhead to the bottom of the table and from the right of the stub to the right edge of the page.

Both geographic and subject-matter terms appear in tables. It is important to read the definitions of the terms used in the tables because census terms often are defined in special ways that reflect the manner in which the questions were asked and the data were tabulated. Definitions of geographic terms are provided in PHC-3-A, *Population and Housing Unit Counts, Selected Appendixes*, Appendix A. Census tables often include derived measures such as medians, means, percentages, and ratios. These and other subject-matter terms are defined in Appendix B of the same report.

Symbols and Geographic Abbreviations

The following symbols are used in the tables and explanations of subjects covered in Census 2000 reports:

- A dash “-” represents zero or a derived measure that rounds to less than 0.1.
- (X) means not applicable. In the 1990 and earlier decennial census reports, three dots “...” meant not applicable.
- (NA) means not available.

How to Use This Census Report

-
- The superscript prefix “r” indicates that the count has been revised since the publication of the 1990 census reports, or that the area was erroneously omitted or not shown in the correct geographic relationship in the 1990 census reports. This symbol appears only in the Census 2000 PHC-3, *Population and Housing Unit Counts*, report series.
 - A dagger “†” next to the name of a geographic area indicates that there has been a geographic change (for example, an annexation or detachment, a new incorporation, or a name change) since the information was published for the 1990 census for that area. This symbol appears only in the Census 2000 PHC-3, *Population and Housing Unit Counts*, report series. The geographic change information for the entities in a state is shown in the “User Notes” section of the Census 2000 PHC-3 report for that state.
 - A plus sign “+” is appended to the lower bound of the highest interval when the median falls in the upper interval of an open-ended distribution. A minus sign “-” is appended to the upper bound of the lowest interval when the median falls in the lowest interval of an open-ended distribution. For more information on medians, see the section on “Derived Measures” in Appendix B.
 - A minus sign “-” preceding a figure denotes decrease. The minus sign appears only in the Census 2000 PHC-3, *Population and Housing Unit Counts*, report series.
 - (U) means the place or place part is composed entirely of urban land area. The (U) appears only in the Census 2000 PHC-3, *Population and Housing Unit Counts*, report series.
 - (R) means the place or place part is composed entirely of rural land area. The (R) appears only in the Census 2000 PHC-3, *Population and Housing Unit Counts*, report series.
 - (U/R) means the place or place part is composed of both urban land area and rural land area. The (U/R) appears only in the Census 2000 PHC-3, *Population and Housing Unit Counts*, report series.

The following geographic abbreviations and terms may be used in the tables in this report:

- A “(part)” next to the name of a geographic area in a hierarchical presentation indicates that the geographic entity is located only partially in the superior geographic entity. For example, a “(part)” next to a place name in a county subdivision-place hierarchy indicates that the place is located in more than one county subdivision. (Places also may be “split” by county, congressional district, urban/rural, metropolitan area, voting district, and other geographic boundaries, depending on the presentation.) Other geographic entities also can be “split” by a higher level entity. The exception is a tabulation block, which is unique within all geographic entities in census products.
- ANVSA is Alaska Native village statistical area.
- ANRC is Alaska Native Regional Corporation.
- CCD is census county division.
- CDP is census designated place.
- CMSA is consolidated metropolitan statistical area.
- MA is metropolitan area.
- MSA is metropolitan statistical area.
- OTSA is Oklahoma tribal statistical area.
- PMSA is primary metropolitan statistical area.
- SDAISA is state designated American Indian statistical area.
- TDSA is tribal designated statistical area.
- UT is unorganized territory.

GRAPHICS

Charts, statistical maps, and other graphic summaries are included in some Census 2000 reports.

USER NOTES

User notes include corrections, errata, and related explanatory information. This section appears directly before the statistical tables in census reports. It presents information about unique characteristics of the report and changes or corrections made too late to be reflected in the text or tables themselves. However, sometimes this information becomes available too late to be reflected even in the user notes. Census 2000 user updates are available on the Census Bureau's Internet site at www.census.gov/main/www/cen2000.html. To receive notification of user notes, subscribe to the Census Product Update (<http://www.census.gov/mp/www/cpu.html>), a biweekly e-mail newsletter available from the Customer Services Center of the Marketing Services Office at the U.S. Census Bureau, or contact the Customer Services Center directly on 301-763-INFO (4636) or at webmaster@census.gov.

APPENDIXES

Appendixes A through E, G, and H, described below, are found in the separate printed volume, PHC-3-A, *Population and Housing Unit Counts, Selected Appendixes*, or on the Internet at <http://www.census.gov/prod/cen2000/phc-3-a.pdf>. Appendix F is included in this report.

Appendix A, Geographic Terms and Concepts. Provides definitions of the types of geographic areas and related information used in census products.

Appendix B, Definitions of Subject Characteristics. Contains definitions for the subject-matter terms used in census products, including explanations of derived measures, limitations of the data, and comparability with previous censuses. The subjects are listed alphabetically. Population characteristics are defined first, followed by the definitions of the housing subjects.

Appendix C, Data Collection and Processing Procedures. Explains the enumeration and residence rules used in counting the population and housing units in the United States and Puerto Rico. It also describes the major components of the operational plan for Census 2000, and includes a glossary of terms.

Appendix D, Questionnaire Facsimile. Presents a facsimile of the Census 2000 questionnaire used to collect the data in this report.

Appendix E, Data Products and User Assistance. Summarizes the Census 2000 data products by describing the information available in printed reports and through electronic media such as CD-ROM, DVD, and the Internet. It also describes Census 2000 maps and other geographic products, reference materials, and sources of assistance.

Appendix F, Maps. Contains maps depicting the geographic areas shown in this report.

Appendix G, Accuracy of the Data. Provides information on confidentiality of the data, imputation of housing unit status and population counts, sources of errors in the data, and editing of unacceptable data.

Appendix H, Acknowledgments. Lists many of the U.S. Census Bureau staff who participated in the various activities of Census 2000.

Table Finding Guide

SUBJECTS BY TYPE OF GEOGRAPHIC AREA AND TABLE NUMBER

The types of geographic areas covered in this report are shown on the side, and subjects are shown at the top. See PHC-3-A, *Population and Housing Unit Counts, Selected Appendixes*, for a description of area classifications (Appendix A) and for definitions and explanations of subject characteristics (Appendix B).

Geographic area	Population		Housing units		Area measurement		Average per square mile		Number of places
	Census 2000	Previous censuses	Census 2000	Previous censuses	Total area	Land area	Population	Housing units	
THE STATE¹									
Total	1,2,3,4,5,6,7,7a,8,9	1,2,4,5,6,7,7a	1,2,3,5,6,7,7a,9	1,2,5,6,7,7a	5,6	3,5,6,9	3,5,6	3,5,6	1,8
Urban and rural	1,4,8,9	1,4	1,9	1	—	9	—	—	1,8
Current urban definition ..	1,4,8,9	1,4	1,9	1	—	9	—	—	1,8
1950-90 urban definition .	1,4	1,4	1	1	—	—	—	—	1
Urban and rural by size of place	8	—	—	—	—	—	—	—	8
In urbanized area and in urban cluster	4,9	—	9	—	—	9	—	—	—
Size of urbanized area and urban cluster	9	—	9	—	—	9	—	—	—
In place and not in place .	4,8	—	—	—	—	—	—	—	8
COUNTY²									
Total	2,3,4,5	2,4,5	2,3,5	2,5	5	3,5	3,5	3,5	—
Urban and rural	4	4	—	—	—	—	—	—	—
COUNTY SUBDIVISION³									
By county	5	5	5	5	5	5	5	5	—
Alphabetically by state ...	6	6	6	6	6	6	6	6	—
By urban and rural parts .	6	—	6	—	6	6	6	6	—
By 2000 rank	7a	7a	7a	7a	—	—	—	—	—
PLACE									
By county and county subdivision	5	5	5	5	5	5	5	5	—
Alphabetically by state ...	6	6	6	6	6	6	6	6	—
By urban and rural parts .	6	—	6	—	6	6	6	6	—
By 2000 rank	7	7	7	7	—	—	—	—	—

¹State, District of Columbia, or Puerto Rico.

²Parish in Louisiana; city and borough, municipality, borough, or census area in Alaska; and municipio in Puerto Rico; in Maryland, Missouri, Nevada, and Virginia, one or more cities are independent of counties and are treated as statistical equivalents of counties; the entire District of Columbia, which has no counties, is treated as a county equivalent.

³County subdivisions within the state are shown alphabetically with places for the following 12 states: Connecticut, Maine, Massachusetts, Michigan, Minnesota, New Hampshire, New Jersey, New York, Pennsylvania, Rhode Island, Vermont, and Wisconsin.

User Notes

Additional information concerning this Census 2000 product may become available after this report is published. This information, called Notes and Errata, is available in portable document format (PDF) on the U.S. Census Bureau's Internet site at <http://www.census.gov/main/www/cen2000.html>. To receive notification of user notes, subscribe to the Census Product Update (<http://www.census.gov/mp/www/cpu.html>), a biweekly e-mail newsletter available from the Customer Service Center of the Marketing Services Office at the U.S. Census Bureau, or contact the Customer Services Center directly on 301-763-INFO (4636) or at webmaster@census.gov.

GENERAL NOTES

User Note 1

The user should be aware that there are limitations to many of these data. Please refer to the text provided with this report for further explanation of the limitations of the data. The population and other data shown for Census 2000 in this report is as of April 1, 2000; the boundaries used for all geographic entities are as of January 1, 2000. All boundaries are intended for Census Bureau statistical data collection and presentation only; their depiction and designation for statistical purposes do not constitute a determination of jurisdictional authority or entitlement. Corrections to the Census 2000 data as a result of certified Count Question Review changes are available from the Census Bureau's Internet site at: www.census.gov/prod/cen2000/notes/errata.pdf.

User Note 2

Data comparability for county subdivisions is shown only when the county subdivision contains substantially the same territory as reported for the 1990 census (generally defined as at least 80 percent of the previous territory) unless the county subdivision is also a place. There is no comparability provided for county subdivisions that have been extensively revised. Revised entities are noted by and within county. Changes to a geographic entity can be the result of legal change actions, statistical redefinition, correction of previous boundary or drafting errors, or new erroneous information.

Incorporated place and census designated place (CDP) comparability is provided for all places that retained their name or general area without regard to the amount of territorial change between censuses. Place comparability is not shown if the entity is new for Census 2000 (including changes from a CDP to a legally incorporated place and vice versa) or is the result of a merger that created an entirely new entity, or if a Census 2000 CDP contains less than 50 percent of the territory of a 1990 census CDP.

HISTORICAL NOTES

The United States acquired most of the area of North Dakota from France in 1803 as part of the Louisiana Purchase. It obtained the area in the north and northeast part of the present-day state by a convention, signed with Great Britain in 1818 that extended the northern boundary along the 49th parallel. Dakota Territory was organized on March 2, 1861, from unorganized area formerly within Minnesota Territory and part of Nebraska Territory. Dakota Territory included all of the present-day states of North Dakota and South Dakota, most of Montana, the northern half of Wyoming, and a small part of Nebraska. The territory was reduced in 1863 with the organization of Idaho Territory, enlarged in 1864 with the addition of most of the remainder of present-day Wyoming, and again reduced with the organization of Wyoming Territory in 1868. In 1882, the state of Nebraska acquired an area north of the Keya Paha River and Niobrara River. North Dakota was

admitted to the Union simultaneously with South Dakota on November 2, 1889, as the 39th and 40th states, with generally the same boundaries as the present states. Census data for the combined area in present-day North Dakota and South Dakota are available in the 1860 census (and listed in national tables with South Dakota). The 1860 census population is for territory reported as “unorganized Dakota” and includes population in areas now in Montana. The 1860 population excludes some population enumerated in Nebraska Territory. Although the state had not yet been legally established, the 1870 and 1880 populations generally are for the area of the present state. The population of Dakota Territory as legally established was 135,177 in 1880 and 14,181 in 1870.

GEOGRAPHIC NOTES

North Dakota is divided into 53 counties. The 1,790 county subdivisions in the state include 1,336 governmentally functioning townships. In 28 counties, some or all of the territory is not organized into townships, and the Census Bureau recognizes 86 unorganized territories in those areas. All 361 incorporated places are independent of any county subdivision, creating 368 entities that the Census Bureau treats as equivalent to county subdivisions. There are 12 CDPs in North Dakota. Incorporated places in the state are legally described as cities, and all are independent of any county subdivision. The Census Bureau treats all CDPs as dependent within county subdivisions.

GEOGRAPHIC CHANGE NOTES

The Geographic Change Notes listed below document high-level geographic entities—counties, county subdivisions, and places—that are different from the information reported in the 1990 census. The notes identify geographic entities whose name and/or boundary have changed, entities that no longer exist, newly established entities (both legal and statistical), and changes in geographic relationships, such as places that exist in one county and have expanded into or withdrawn from another county (the notes do not identify the other county(ies) in which the entity exists; this can be determined from the Table listing all places in this publication) and places that have become independent of or dependent within one or more county subdivisions. The changes are reported by and within county. A few of the reported changes in name, legal status, or legal relationship may be incorrect; if so, the correct version is shown in any Correction Notes section above. Some changes are the result of legal actions that took place prior to the 1990 census, but were not reported in that census.

The change notes for previous censuses reported only changes that occurred primarily as the result of specific legal actions, as well as identifiable revisions to statistical entities (primarily county subdivisions). For Census 2000, the notes reflect any boundary change that affects a geographic entity, regardless of whether it is the result of legal action, redefinition of a statistical entity, correction of a previous boundary-reporting or -drafting error, or new erroneous information. For example, the county-level text “all districts revised” may reflect a legal redistricting of all county subdivisions in the county, a major or minor relocation of county subdivision boundaries due to more accurate mapping or more accurate boundary information, or a combination of these that, in one way or another, affect every county subdivision in a county. In states whose legal entities rarely undergo a legal boundary change, such as the New England states, most of the entities reported to have exchanged, gained, or lost territory did so as the result of mapping changes, not legal actions. The extent and location of the boundary changes affecting any particular entity can be determined by comparing the TIGER/Line® Files, Cartographic Boundary Files, or a comparable set of maps for the 1990 and 2000 censuses.

Adams County, North Dakota

East Adams UT includes former North Lemmon township.
Hettinger city gained territory from Hettinger township.
Hettinger township lost territory to Hettinger city.
Holden UT new UT; encompasses all of former Holden township.
Holden township disorganized; now in Holden UT.
North Lemmon township disorganized; now in East Adams UT.
Reeder city exchanged territory with Reeder township.
Reeder township exchanged territory with Reeder city.

Barnes County, North Dakota

Nome city gained territory from Raritan township.
Raritan township lost territory to Nome city.
Valley City city gained territory from Valley township.
Valley township lost territory to Valley City city.

Benson County, North Dakota

Brinsmade city gained territory from Riggin township.
Fort Totten CDP gained territory.
Minnewaukan city gained territory from West Bay township.
Riggin township lost territory to Brinsmade city.
West Bay township lost territory to Minnewaukan city.

Bottineau County, North Dakota

Bottineau city gained territory from Whitteron township.
Haram township lost territory to Souris city.
Newburg city gained territory from Tacoma township.
Russell city disincorporated; now in Tacoma township.
Souris city gained territory from Haram township.
Tacoma township includes former Russell city; lost territory to Newburg city.
Whitteron township lost territory to Bottineau city.

Bowman County, North Dakota

Bowman city gained territory from Bowman township.
Bowman township lost territory to Bowman city.

Burleigh County, North Dakota

Apple Creek township lost territory to Lincoln city.
Bismarck UT name changed to Lincoln-Fort Rice.
Bismarck city exchanged territory with Hay Creek township and Lincoln-Fort Rice UT; gained territory from Gibbs township.
Burnt Creek-Riverview UT name changed from West Burleigh.
Clear Lake township lost territory to Harriet-Lein township.
East Burleigh UT name changed to Phoenix.
Ecklund township lost territory to Wilton city.
Gibbs township lost territory to Bismarck city.
Harriet township disorganized; now in Harriet-Lein township.
Harriet-Lein township new township; created from merger of former Harriet and Lein townships; gained territory from Clear Lake township.
Hay Creek township exchanged territory with Bismarck city.

Burleigh County, North Dakota—Con.

Lein township disorganized; now in Harriet-Lein township.
Lincoln city gained territory from Apple Creek township.
Lincoln-Fort Rice UT name changed from Bismarck; exchanged territory with
Bismarck city.
Phoenix UT name changed from East Burleigh.
West Burleigh UT name changed to Burnt Creek-Riverview.
Wilton city gained territory from Ecklund township.

Cass County, North Dakota

Barnes township..... exchanged territory with West Fargo city; lost territory
to Fargo city and Stanley township.
Buffalo city..... gained territory from Buffalo township.
Buffalo township lost territory to Buffalo city.
Casselton city..... gained territory from Casselton and Everest townships.
Casselton township lost territory to Casselton city.
Erie CDP..... new CDP.
Everest township lost territory to Casselton city.
Fargo city gained territory from Barnes, Fargo, Reed, and Stanley
townships and Prairie Rose city.
Fargo township..... lost territory to Fargo city.
Harwood city gained territory from Reed township.
Harwood township gained territory from Reed township.
Horace city..... gained territory from Stanley township.
Hunter city..... lost territory to Hunter township.
Hunter township..... gained territory from Hunter city.
Mapleton township..... exchanged territory with West Fargo city.
Prairie Rose city lost territory to Fargo city.
Raymond township..... gained territory from West Fargo city.
Reed township..... lost territory to Fargo, Harwood, Reile's Acres, and West
Fargo cities and Harwood township.
Reile's Acres city..... gained territory from Reed township.
Stanley township gained territory from Barnes township; lost territory to
Fargo and Horace cities.
West Fargo city exchanged territory with Barnes and Mapleton
townships; gained territory from Reed township; lost
territory to Raymond township.
Wheatland CDP new CDP.

Cavalier County, North Dakota

East Alma township gained territory from South Olga township.
Elgin township..... lost territory to Langdon city.
Langdon city..... gained territory from Elgin township.
South Olga township lost territory to East Alma township.

Dickey County, North Dakota

Bear Creek township exchanged territory with Oakes city.
Ellendale city gained territory from Ellendale township.
Ellendale township lost territory to Ellendale city.
Merricourt city..... disincorporated; now in Young township.
Oakes city exchanged territory with Bear Creek township.
Young township includes former Merricourt city.

Divide County, North Dakota	
Crosby city	exchanged territory with Fillmore township.
Fillmore township	exchanged territory with Crosby city.
Dunn County, North Dakota	
Dunn Center city	gained territory from Halliday UT.
Fort Berthold UT	new UT; created from part of Halliday and Killdeer UTs.
Halliday UT	lost territory to Dunn Center city and Fort Berthold and Killdeer UTs.
Killdeer UT	gained territory from Halliday and South Dunn UTs and Killdeer city; lost territory to Fort Berthold UT.
Killdeer city	lost territory to Killdeer UT.
South Dunn UT	lost territory to Killdeer UT.
Eddy County, North Dakota	
New Rockford city	gained territory from Superior township.
Superior township	lost territory to New Rockford city.
Emmons County, North Dakota	
Danbury township	disorganized; now in North Emmons and West Emmons UTs.
Hague city	lost territory to South Emmons UT.
Harding township	disorganized; now in South Emmons UT.
Linton city	gained territory from North Emmons UT.
McCulley township	disorganized; now in North Emmons and West Emmons UTs.
North Emmons UT	includes former Wood township and part of former Danbury and McCulley townships; gained territory from Tell township; lost territory to Linton city and West Emmons UT.
Prairie View township	disorganized; now in West Emmons UT.
South Emmons UT	exchanged territory with Strasburg city; includes former Harding township; gained territory from Hague city.
Strasburg city	exchanged territory with South Emmons UT.
Tell township	lost territory to North Emmons UT.
West Emmons UT	includes former Prairie View township and part of former Danbury and McCulley townships.
Wood township	disorganized; now in North Emmons UT.
Foster County, North Dakota	
Carrington city	exchanged territory with Carrington township.
Carrington township	exchanged territory with Carrington city.
Grace City city	lost territory to Larrabee township.
Larrabee township	gained territory from Grace City city.
Golden Valley County, North Dakota	
Bullion township	lost territory to Garner township.
Garner township	gained territory from Bullion township.
Grand Forks County, North Dakota	
Brenna township	exchanged territory with Grand Forks city.
Falconer township	lost territory to Grand Forks city.
Ferry township	exchanged territory with Manvel city.
Gilby city	gained territory from Gilby township.

Grand Forks County, North Dakota—Con.

Gilby township lost territory to Gilby city.
Grand Forks AFB CDP..... lost territory.
Grand Forks city..... exchanged territory with Brenna, Grand Forks, and Rye townships; gained territory from Falconer township.
Grand Forks township..... exchanged territory with Grand Forks city.
Manvel city exchanged territory with Ferry township.
Northwood city..... gained territory from Northwood township.
Northwood township..... lost territory to Northwood city.
Rye township exchanged territory with Grand Forks city.

Grant County, North Dakota

Central Grant UT..... deleted; now in East Grant UT.
East Grant UT includes deleted Central Grant UT and former Schultz township; lost territory to West Grant UT.
Elgin city gained territory from Minnie township.
Lark township lost territory to Otter Creek township.
Minnie township..... lost territory to Elgin city.
Otter Creek township gained territory from Lark township.
Schultz township disorganized; now in East Grant UT.
West Grant UT gained territory from East Grant UT.

Griggs County, North Dakota

Cooperstown city..... gained territory from Cooperstown township.
Cooperstown township lost territory to Cooperstown city.

Hettinger County, North Dakota

Beery township name changed from Berry.
Berry township name changed to Beery.
Mott city lost territory to Mott township.
Mott township gained territory from Mott city.

LaMoure County, North Dakota

La Moure city name changed to LaMoure.
LaMoure city..... name changed from La Moure; gained territory from Ryan township.
Ryan township..... lost territory to LaMoure city.

McHenry County, North Dakota

Anamoose city..... gained territory from Anamoose township.
Anamoose township..... lost territory to Anamoose city.
Granville city gained territory from Granville township.
Granville township lost territory to Granville city.
Meadow township..... lost territory to Upham city.
Newport township..... lost territory to Towner city.
Towner city gained territory from Newport township.
Upham city gained territory from Meadow township.

McIntosh County, North Dakota

East McIntosh UT gained territory from Roloff township; lost territory to Southwest McIntosh UT.
Roloff township..... lost territory to East McIntosh UT.
Southwest McIntosh UT gained territory from East McIntosh UT.

McKenzie County, North Dakota

Alex township lost territory to Alexander city.
Alexander city gained territory from Alex township.
Central McKenzie UT includes part of former Red Wing township.
East McKenzie UT..... lost territory to Fort Berthold UT and Riverview township.

Fort Berthold UT gained territory from East McKenzie UT.
Four Bears Village CDP lost territory.
North McKenzie UT gained territory from Watford City city.
Red Wing township disorganized; now in Central McKenzie and Southwest McKenzie UTs.

Riverview township gained territory from East McKenzie UT.
Sioux township lost territory to Yellowstone township.
Southwest McKenzie UT..... includes part of former Red Wing township.
Watford City city lost territory to North McKenzie UT.
Yellowstone township gained territory from Sioux township.

McLean County, North Dakota

Economy township disorganized; now in North Central McLean UT.
Fort Berthold UT new UT; created from part of West McLean UT.
Garrison city gained territory from North Central McLean UT.
North Central McLean UT includes former Economy township and deleted Poplar UT; lost territory to Garrison city, St. Mary township, and West McLean UT.

Poplar UT deleted; now in North Central McLean UT.
St. Mary township gained territory from North Central McLean UT.
South McLean UT lost territory to Wilton city.
West McLean UT gained territory from North Central McLean UT; lost territory to Fort Berthold UT.

Wilton city gained territory from South McLean UT.

Mercer County, North Dakota

Beulah city gained territory from West Mercer UT.
East Mercer UT..... exchanged territory with Stanton city; gained territory from Hazen city and West Mercer UT; lost territory to Pick City city.

Fort Berthold UT new UT; created from part of West Mercer UT.
Hazen city lost territory to East Mercer UT.
Pick City city gained territory from East Mercer UT.
Stanton city exchanged territory with East Mercer UT.
West Mercer UT lost territory to Beulah city and East Mercer and Fort Berthold UTs.

Morton County, North Dakota

Engelter township disorganized; now in West Morton UT.
Mandan UT gained territory from Mandan city.
Mandan city lost territory to Mandan UT.
New Salem city gained territory from West Morton UT.
West Morton UT includes former Engelter township.

Mountrail County, North Dakota

Idaho township lost territory to Stanley city.
Model township lost territory to Parshall city.

Mountrail County, North Dakota—Con.

New Town city gained territory from Osborn township.
Osborn township lost territory to New Town city.
Parshall city gained territory from Model township.
Ross city gained territory from Ross township.
Ross township lost territory to Ross city.
Stanley city gained territory from Idaho township.

Oliver County, North Dakota

Center city gained territory from East Oliver UT.
East Oliver UT lost territory to Center city.

Pembina County, North Dakota

Cavalier city exchanged territory with Cavalier township.
Cavalier township exchanged territory with Cavalier city.
Drayton city gained territory from Drayton township.
Drayton township lost territory to Drayton city.
Pembina city gained territory from Pembina township.
Pembina township lost territory to Pembina city.

Pierce County, North Dakota

Barton city disincorporated; now in North Pierce UT.
North Pierce UT exchanged territory with Rugby city; includes former Barton city.
Rugby city exchanged territory with North Pierce UT; gained territory from Torgerson township.
Torgerson township lost territory to Rugby city.

Ramsey County, North Dakota

Creel township gained territory from Grand Harbor township; lost territory to Devils Lake city.
Devils Lake city gained territory from Creel township.
Grand Harbor township lost territory to Creel and Poplar Grove townships.
Poplar Grove township new township; created from part of Grand Harbor township.

Ransom County, North Dakota

Enderlin city gained territory from Liberty township.
Liberty township lost territory to Enderlin city.

Renville County, North Dakota

Brandon township exchanged territory with Mohall city.
Mohall city exchanged territory with Brandon township.

Richland County, North Dakota

Brightwood township gained territory from Waldo township.
Center township lost territory to Wahpeton city.
Grant township exchanged territory with Lidgerwood city.
La Mars township name changed to LaMars.
LaMars township name changed from La Mars.
Lidgerwood city exchanged territory with Grant township; gained territory from Moran township.
Moran township lost territory to Lidgerwood city.
Wahpeton city gained territory from Center township.

Richland County, North Dakota—Con.

Walcott city	gained territory from Walcott township.
Walcott township	lost territory to Walcott city.
Waldo township	lost territory to Brightwood township.
Wyndmere city.....	gained territory from Wyndmere township.
Wyndmere township	lost territory to Wyndmere city.

Rolette County, North Dakota

Currie township	disorganized; now in North Rolette and South Rolette UTs.
East Dunseith CDP.....	lost territory.
East Rolette UT	exchanged territory with Rolla city and South Rolette UT; includes former Fairview township and part of former Leonard township.
Fairview township.....	disorganized; now in East Rollette UT.
Leonard township	disorganized; now in East Rolette and South Rolette UTs.
North Rolette UT.....	includes part of former Currie and Russell townships; lost territory to St. John city and Turtle Mountain UT.
Rolla city.....	exchanged territory with East Rolette UT.
Russell township	disorganized; now in North Rolette and South Rolette UTs.
St. John city.....	gained territory from North Rolette UT.
South Rolette UT.....	exchanged territory with East Rolette UT; includes part of former Currie, Leonard, and Russell townships.
Turtle Mountain UT.....	name changed from Turtle Mountains; gained territory from North Rolette UT.
Turtle Mountains UT.....	name changed to Turtle Mountain.

Sargent County, North Dakota

Bowen township.....	gained territory from Forman city.
Forman city.....	lost territory to Bowen township.
Gwinner city	gained territory from Whitestone Hill township.
Milnor city	gained territory from Milnor township.
Milnor township	lost territory to Milnor city.
Rutland city.....	lost territory to Rutland township.
Rutland township.....	gained territory from Rutland city.
Whitestone Hill township.....	lost territory to Gwinner city.

Sheridan County, North Dakota

Central Sheridan UT	lost territory to Prophets township.
Martin city	lost territory to Martin township.
Martin township	gained territory from Martin city.
Prophets township	new township; created from part of Central Sheridan UT.

Sioux County, North Dakota

Cannon Ball CDP.....	gained territory.
North Sioux UT	lost territory to Solen city.
Solen city	gained territory from North Sioux UT.

Slope County, North Dakota

Bucklin township	gained territory from Marmarth city.
Marmarth city.....	lost territory to Bucklin township.

Stark County, North Dakota

Belfield city gained territory from West Stark UT.
Dickinson North UT gained territory from Dickinson city and West Stark UT;
lost territory to South Heart city.
Dickinson South UT gained territory from East Stark UT.
Dickinson city lost territory to Dickinson North UT.
East Stark UT lost territory to Dickinson South UT and Richardton city.
Richardton city gained territory from East Stark UT.
South Heart city exchanged territory with West Stark UT; gained territory
from Dickinson North UT.
West Stark UT exchanged territory with South Heart city; lost territory
to Belfield city and Dickinson North UT.

Steele County, North Dakota

Finley city lost territory to Finley township.
Finley township gained territory from Finley city.

Stutsman County, North Dakota

Bloom township exchanged territory with Jamestown city.
Homer township lost territory to Jamestown city.
Jamestown city exchanged territory with Bloom township; gained
territory from Homer and Woodbury townships.
Marston Moore township name changed to Marstonmoor.
Marstonmoor township name changed from Marston Moor.
Woodbury township losy territory to Jamestown city.

Traill County, North Dakota

Eldorado township lost territory to Hillsboro city.
Garfield township lost territory to Hatton city.
Grandin city gained territory from Kelso township.
Hatton city gained territory from Garfield township.
Hillsboro city exchanged territory with Hillsboro township; gained
territory from Eldorado township.
Hillsboro township exchanged territory with Hillsboro city.
Kelso township lost territory to Grandin city.
Mayville city gained territory from Mayville township.
Mayville township lost territory to Mayville city.

Walsh County, North Dakota

Grafton city exchanged territory with Grafton and Oakwood
townships.
Grafton township exchanged territory with Grafton city.
Kensington township lost territory to Park River city.
Oakwood township exchanged territory with Grafton city.
Park River city gained territory from Kensington township.
Prairie Center township name changed to Prairie Centre.
Prairie Centre township name changed from Prairie Center.

Ward County, North Dakota

Afton township lost territory to Minot city.
Berthold city gained territory from Berthold township.
Berthold township lost territory to Berthold city.
Burlington city exchanged territory with Burlington township; gained
territory from Kirkelie township.

Ward County, North Dakota—Con.

Burlington township..... exchanged territory with Burlington city.
Harrison township..... exchanged territory with Minot city.
Kenmare city..... gained territory from Kenmare township.
Kenmare township lost territory to Kenmare city.
Kirkelie township..... lost territory to Burlington city.
Minot AFB CDP..... lost territory.
Minot city..... exchanged territory with Harrison township; gained territory from Afton and Nedrose townships.
Nedrose township..... lost territory to Minot city.
Sawyer city gained territory from Sawyer township.
Sawyer township lost territory to Sawyer city.
Shealey township..... name changed to Shealy.
Shealy township..... name changed from Shealey.

Wells County, North Dakota

Fessenden city..... gained territory from Oshkosh township.
Forward township..... lost territory to Harvey city.
Harvey city..... gained territory from Forward and Wells townships.
Oshkosh township lost territory to Fessenden city.
Wells township lost territory to Harvey city.

Williams County, North Dakota

Barr Butte township includes part of former Hanks city.
Cow Creek UT new UT; encompasses all of former Cow Creek township.
Cow Creek township disorganized; now in Cow Creek UT.
Epping city..... gained territory from Springbrook township.
Equality township lost territory to Ray city.
Hanks city disincorporated; now in Barr Butte and Scorio townships.
Pherrin UT new UT; encompasses all of former Pherrin township.
Pherrin township disorganized; now in Pherrin UT.
Ray city gained territory from Equality township.
Scorio township includes part of former Hanks city.
Spring Brook city name changed to Springbrook.
Springbrook city..... name changed from Spring Brook.
Springbrook township..... lost territory to Epping city.
Stony Creek township..... lost territory to Williston city.
Tioga city gained territory from Tioga township.
Tioga township..... lost territory to Tioga city.
Wheelock city disincorporated; now in Wheelock township.
Wheelock township..... includes former Wheelock city.
Williston city..... exchanged territory with Williston township; gained territory from Stony Creek township.
Williston township..... exchanged territory with Williston city.

Table 1. Population: Earliest Census to 2000; and Housing Units: 1950 to 2000

[For information concerning historical counts, see "User Notes." For information on nonsampling error and definitions, see text]

State Urban and Rural	The State			Number of places of 2,500 or more	Urban			Rural			Percent of total	
	Total number	Change from preceding census			Number	Change from preceding census		Number	Change from preceding census		Urban	Rural
		Number	Percent			Number	Percent		Number	Percent		
POPULATION												
Current urban definition:												
2000 (Apr. 1)	642 200	3 400	0.5	17	358 958	17 786	5.2	283 242	-14 386	-4.8	55.9	44.1
1990 (Apr. 1)	638 800	(X)	(X)	19	341 172	(X)	(X)	297 628	(X)	(X)	53.4	46.6
1950-90 urban definition:												
1990 (Apr. 1)	638 800	-13 917	-2.1	19	340 339	22 029	6.9	298 461	-35 946	-10.7	53.3	46.7
1980 (Apr. 1)	652 717	34 925	5.7	20	318 310	44 868	16.4	334 407	-9 912	-2.9	48.8	51.2
1970 (Apr. 1)	617 792	-14 654	-2.3	18	273 442	50 734	22.8	344 319	-65 419	-16.0	44.3	55.7
1960 (Apr. 1)	632 446	12 810	2.1	15	222 708	57 891	35.1	409 738	-45 081	-9.9	35.2	64.8
1950 (Apr. 1)	619 636	(X)	(X)	13	164 817	(X)	(X)	454 819	(X)	(X)	26.6	73.4
Pre-1950 urban definition:												
1960 (Apr. 1)	632 446	12 810	2.1	15	221 694	56 877	34.5	410 752	-44 067	-9.7	35.1	64.9
1950 (Apr. 1)	619 636	-22 299	-3.5	13	164 817	32 894	24.9	454 819	-55 193	-10.8	26.6	73.4
1940 (Apr. 1)	641 935	-38 910	-5.7	12	131 923	18 617	16.4	510 012	-57 527	-10.1	20.6	79.4
1930 (Apr. 1)	680 845	33 973	5.3	12	113 306	25 067	28.4	567 539	8 906	1.6	16.6	83.4
1920 (Jan. 1)	646 872	69 816	12.1	12	88 239	25 003	39.5	558 633	44 813	8.7	13.6	86.4
1910 (Apr. 15)	577 056	257 910	80.8	10	63 236	39 823	170.1	513 820	218 087	73.7	11.0	89.0
1900 (June 1)	319 146	128 163	67.1	4	23 413	12 770	120.0	295 733	115 393	64.0	7.3	92.7
1890 (June 1)	190 983	154 074	417.4	2	10 643	7 950	295.2	180 340	146 124	427.1	5.6	94.4
1880 (June 1)	36 909	34 504	1 434.7	1	2 693	2 693	(X)	34 216	31 811	1 322.7	7.3	92.7
1870 (June 1)	2 405	(X)	(X)	-	-	(X)	(X)	2 405	(X)	(X)	-	100.0
HOUSING UNITS												
Current urban definition:												
2000 (Apr. 1)	289 677	13 337	4.8	(X)	156 545	16 590	11.9	133 132	-3 253	-2.4	54.0	46.0
1990 (Apr. 1)	276 340	(X)	(X)	(X)	139 955	(X)	(X)	136 385	(X)	(X)	50.6	49.4
1950-90 urban definition:												
1990 (Apr. 1)	276 340	17 568	6.8	(X)	139 382	17 301	14.2	136 958	267	0.2	50.4	49.6
1980 (Apr. 1)	258 772	54 537	26.7	(X)	122 081	38 059	45.3	136 691	16 491	13.7	47.2	52.8
1970 (Apr. 1)	204 235	9 638	5.0	(X)	84 022	17 845	27.0	120 200	-8 220	-6.4	41.1	58.9
1960 (Apr. 1)	194 597	18 828	10.7	(X)	66 177	19 967	43.2	128 420	-1 139	-0.9	34.0	66.0
1950 (Apr. 1)	175 769	(X)	(X)	(X)	46 210	(X)	(X)	129 559	(X)	(X)	26.3	73.7

Table 2. Population and Housing Units: 1960 to 2000

[For information concerning historical counts, see "User Notes." For information on nonsampling error and definitions, see text]

State County	Population					Housing units				
	2000	1990	1980	1970	1960	2000	1990	1980	1970	1960
The State	642 200	638 800	652 717	617 792	632 446	289 677	276 340	258 772	204 235	194 597
COUNTY										
Adams County	2 593	3 174	3 584	3 832	4 449	1 416	1 504	1 563	1 317	1 418
Barnes County	11 775	12 545	13 960	14 669	16 719	5 599	5 801	5 976	5 302	5 151
Benson County	6 964	7 198	7 944	8 245	9 435	2 932	3 163	3 084	2 718	3 003
Billings County	888	1 108	1 138	1 198	1 513	529	533	517	392	429
Bottineau County	7 149	8 011	9 239	9 496	11 315	4 409	4 661	4 679	4 009	4 219
Bowman County	3 242	3 596	4 229	3 901	4 154	1 596	1 691	1 722	1 365	1 371
Burke County	2 242	3 002	3 822	4 739	5 886	1 412	1 691	1 816	1 813	2 202
Burleigh County	69 416	60 131	54 811	40 714	34 016	29 003	23 803	20 848	12 983	10 311
Cass County	123 138	102 874	88 247	73 653	66 947	53 790	42 407	35 215	24 278	20 679
Cavalier County	4 831	6 064	7 636	8 213	10 064	2 725	3 038	3 123	2 932	3 213
Dickey County	5 757	6 107	7 207	6 976	8 147	2 656	2 763	2 838	2 471	2 605
Divide County	2 283	2 899	3 494	4 564	5 566	1 469	1 667	1 783	1 667	2 008
Dunn County	3 600	4 005	4 627	4 895	6 350	1 965	2 057	1 849	1 605	1 851
Eddy County	2 757	2 951	3 554	4 103	4 936	1 418	1 470	1 541	1 477	1 518
Emmons County	4 331	4 830	5 877	7 200	8 462	2 168	2 200	2 322	2 167	2 317
Foster County	3 759	3 983	4 611	4 832	5 361	1 793	1 876	1 827	1 649	1 635
Golden Valley County	1 924	2 108	2 391	2 611	3 100	793	1 035	1 033	915	995
Grand Forks County	66 109	70 683	66 100	61 102	48 677	27 373	27 085	24 563	18 192	14 185
Grant County	2 841	3 549	4 274	5 009	6 248	1 722	2 011	1 969	1 649	1 886
Griggs County	2 754	3 303	3 714	4 184	5 023	1 521	1 660	1 739	1 658	1 684
Hettinger County	2 715	3 445	4 275	5 075	6 317	1 419	1 637	1 668	1 579	1 810
Kidder County	2 753	3 332	3 833	4 362	5 386	1 610	1 672	1 740	1 505	1 615
LaMoure County	4 701	5 383	6 473	7 117	8 705	2 271	2 434	2 527	2 550	2 639
Logan County	2 308	2 847	3 493	4 245	5 369	1 193	1 335	1 422	1 384	1 586
McHenry County	5 987	6 528	7 858	8 977	11 099	2 983	3 320	3 437	3 223	3 505
McIntosh County	3 390	4 021	4 800	5 545	6 702	1 853	2 031	2 197	1 982	2 153
McKenzie County	5 737	6 383	7 132	6 127	7 296	2 719	3 178	2 944	2 227	2 451
McLean County	9 311	10 457	12 383	11 251	14 030	5 264	5 515	5 754	4 282	4 723
Mercer County	8 644	9 808	9 404	6 175	6 805	4 402	4 496	3 978	2 253	2 336
Morton County	25 303	23 700	25 177	20 310	20 992	10 587	9 467	9 382	6 317	6 091
Mountrail County	6 631	7 021	7 679	8 437	10 077	3 438	3 675	3 201	3 176	3 254
Nelson County	3 715	4 410	5 233	5 807	7 034	2 014	2 261	2 442	2 214	2 416
Oliver County	2 065	2 381	2 495	2 322	2 610	903	968	960	753	749
Pembina County	8 585	9 238	10 399	10 728	12 946	4 115	4 294	4 438	3 894	4 001
Pierce County	4 675	5 052	6 166	6 323	7 394	2 269	2 355	2 376	2 076	2 185
Ramsey County	12 066	12 681	13 048	12 915	13 443	5 729	5 616	5 259	4 387	4 121
Ransom County	5 890	5 921	6 698	7 102	8 078	2 604	2 569	2 712	2 602	2 633
Renville County	2 610	3 160	3 608	3 828	4 698	1 413	1 558	1 530	1 395	1 628
Richland County	17 998	18 148	19 207	18 089	18 824	7 575	7 394	7 182	5 749	5 719
Rolette County	13 674	12 772	12 177	11 549	10 641	5 027	4 742	3 923	3 015	2 675
Sargent County	4 366	4 549	5 512	5 937	6 856	2 016	2 057	2 210	2 025	2 032
Sheridan County	1 710	2 148	2 819	3 232	4 350	924	1 061	1 180	1 202	1 386
Sioux County	4 044	3 761	3 620	3 632	3 662	1 216	1 175	1 062	943	851
Slope County	767	907	1 157	1 484	1 893	451	481	513	477	622
Stark County	22 636	22 832	23 697	19 613	18 451	9 722	9 585	8 487	5 748	5 103
Steele County	2 258	2 420	3 106	3 749	4 719	1 231	1 311	1 447	1 394	1 549
Stutsman County	21 908	22 241	24 154	23 550	25 137	9 817	9 770	9 663	7 741	7 037
Towner County	2 876	3 627	4 052	4 645	5 624	1 558	1 770	1 692	1 684	1 855
Traill County	8 477	8 752	9 624	9 571	10 583	3 708	3 770	3 926	3 529	3 412
Walsh County	12 389	13 840	15 371	16 251	17 997	5 757	6 093	6 153	5 307	5 508
Ward County	58 795	57 921	58 392	58 560	47 072	25 097	23 585	21 521	17 402	14 098
Wells County	5 102	5 864	6 979	7 847	9 237	2 643	2 869	2 886	2 881	3 025
Williams County	19 761	21 129	22 237	19 301	22 051	9 680	10 180	8 953	6 780	7 149

Table 3. Population, Housing Units, Land Area, and Density: 2000; and Percent Change: 1970 to 2000

[For information concerning historical counts, see "User Notes." Density computed using land area. For information on nonsampling error and definitions, see text]

State County				Average per square mile		Percent change					
	Population	Housing units	Land area in square miles	Population	Housing units	Population			Housing units		
						1990 to 2000	1980 to 1990	1970 to 1980	1990 to 2000	1980 to 1990	1970 to 1980
The State	642 200	289 677	68 975.93	9.3	4.2	0.5	-2.1	5.7	4.8	6.8	26.7
COUNTY											
Adams County	2 593	1 416	987.91	2.6	1.4	-18.3	-11.4	-6.5	-5.9	-3.8	18.7
Barnes County	11 775	5 599	1 491.65	7.9	3.8	-6.1	-10.1	-4.8	-3.5	-2.9	12.7
Benson County	6 964	2 932	1 380.60	5.0	2.1	-3.3	-9.4	-3.7	-7.3	2.6	13.5
Billings County	888	529	1 151.41	0.8	0.5	-19.9	-2.6	-5.0	-0.8	3.1	31.9
Bottineau County	7 149	4 409	1 668.59	4.3	2.6	-10.8	-13.3	-2.7	-5.4	-0.4	16.7
Bowman County	3 242	1 596	1 162.05	2.8	1.4	-9.8	-15.0	8.4	-5.6	-1.8	26.2
Burke County	2 242	1 412	1 103.53	2.0	1.3	-25.3	-21.5	-19.4	-16.5	-6.9	0.2
Burleigh County	69 416	29 003	1 633.09	42.5	17.8	15.4	9.7	34.6	21.8	14.2	60.6
Cass County	123 138	53 790	1 765.23	69.8	30.5	19.7	16.6	19.8	26.8	20.4	45.0
Cavalier County	4 831	2 725	1 488.46	3.2	1.8	-20.3	-20.6	-7.0	-10.3	-2.7	6.5
Dickey County	5 757	2 656	1 131.00	5.1	2.3	-5.7	-15.3	3.3	-3.9	-2.6	14.9
Divide County	2 283	1 469	1 259.53	1.8	1.2	-21.2	-17.0	-23.4	-11.9	-6.5	7.0
Dunn County	3 600	1 965	2 009.60	1.8	1.0	-10.1	-13.4	-5.5	-4.5	11.2	15.2
Eddy County	2 757	1 418	630.12	4.4	2.3	-6.6	-17.0	-13.4	-3.5	-4.6	4.3
Emmons County	4 331	2 168	1 509.88	2.9	1.4	-10.3	-17.8	-18.4	-1.5	-5.3	7.2
Foster County	3 759	1 793	635.20	5.9	2.8	-5.6	-13.6	-4.6	-4.4	2.7	10.8
Golden Valley County	1 924	973	1 001.99	1.9	1.0	-8.7	-11.8	-8.4	-6.0	0.2	12.9
Grand Forks County	66 109	27 373	1 437.81	46.0	19.0	-6.5	6.9	8.2	1.1	10.3	35.0
Grant County	2 841	1 722	1 659.46	1.7	1.0	-19.9	-17.0	-14.7	-14.4	2.1	19.4
Griggs County	2 754	1 521	708.50	3.9	2.1	-16.6	-11.1	-11.2	-8.4	-4.5	4.9
Hettinger County	2 715	1 419	1 132.25	2.4	1.3	-21.2	-19.4	-15.8	-13.3	-1.9	5.6
Kidder County	2 753	1 610	1 350.79	2.0	1.2	-17.4	-13.1	-12.1	-3.7	-3.9	15.6
LaMoure County	4 701	2 271	1 147.18	4.1	2.0	-12.7	-16.8	-9.0	-6.7	-3.7	-0.9
Logan County	2 308	1 193	992.64	2.3	1.2	-18.9	-18.5	-17.7	-10.6	-6.1	2.7
McHenry County	5 987	2 983	1 874.09	3.2	1.6	-8.3	-16.9	-12.5	-10.2	-3.4	6.6
McIntosh County	3 390	1 853	975.19	3.5	1.9	-15.7	-16.2	-13.4	-8.8	-7.6	10.8
McKenzie County	5 737	2 719	2 742.02	2.1	1.0	-10.1	-10.5	16.4	-14.4	7.9	32.2
McLean County	9 311	5 264	2 109.95	4.4	2.5	-11.0	-15.6	10.1	-4.6	-4.2	34.4
Mercer County	8 644	4 402	1 045.49	8.3	4.2	-11.9	4.3	52.3	-2.1	13.0	76.6
Morton County	25 303	10 587	1 926.27	13.1	5.5	6.8	-5.9	24.0	11.8	0.9	48.5
Mountrail County	6 631	3 438	1 823.93	3.6	1.9	-5.6	-8.6	-9.0	-6.4	14.8	0.8
Nelson County	3 715	2 014	981.62	3.8	2.1	-15.8	-15.7	-9.9	-10.9	-7.4	10.3
Oliver County	2 065	903	723.52	2.9	1.2	-13.3	-4.6	7.5	-6.7	0.8	27.5
Pembina County	8 585	4 115	1 118.75	7.7	3.7	-7.1	-11.2	-3.1	-4.2	-3.2	14.0
Pierce County	4 675	2 269	1 017.82	4.6	2.2	-7.5	-18.1	-2.5	-3.7	-0.9	14.5
Ramsey County	12 066	5 729	1 184.85	10.2	4.8	-4.8	-2.8	1.0	2.0	6.8	19.9
Ransom County	5 890	2 604	862.75	6.8	3.0	-0.5	-11.6	-5.7	1.4	-5.3	4.2
Renville County	2 610	1 413	874.77	3.0	1.6	-17.4	-12.4	-5.7	-9.3	1.8	9.7
Richland County	17 998	7 575	1 436.71	12.5	5.3	-0.8	-5.5	6.2	2.4	3.0	24.9
Rolette County	13 674	5 027	902.45	15.2	5.6	7.1	4.9	5.4	6.0	20.9	30.1
Sargent County	4 366	2 016	858.75	5.1	2.3	-4.0	-17.5	-7.2	-2.0	-6.9	9.1
Sheridan County	1 710	924	971.75	1.8	1.0	-20.4	-23.8	-12.8	-12.9	-10.1	-1.8
Sioux County	4 044	1 216	1 094.12	3.7	1.1	7.5	3.9	-0.3	3.5	10.6	12.6
Slope County	767	451	1 217.94	0.6	0.4	-15.4	-21.6	-22.0	-6.2	-6.2	7.5
Stark County	22 636	9 722	1 338.16	16.9	7.3	-0.9	-3.7	20.8	1.4	12.9	47.7
Steele County	2 258	1 231	712.36	3.2	1.7	-6.7	-22.1	-17.2	-6.1	-9.4	3.8
Stutsman County	21 908	9 817	2 221.40	9.9	4.4	-1.5	-7.9	2.6	0.5	1.1	24.8
Towner County	2 876	1 558	1 024.55	2.8	1.5	-20.7	-10.5	-12.8	-12.0	4.6	0.5
Traill County	8 477	3 708	861.89	9.8	4.3	-3.1	-9.1	0.6	-1.6	-4.0	11.2
Walsh County	12 389	5 757	1 281.74	9.7	4.5	-10.5	-10.0	-5.4	-5.5	-1.0	15.9
Ward County	58 795	25 097	2 012.88	29.2	12.5	1.5	-0.8	-0.3	6.4	9.6	23.7
Wells County	5 102	2 643	1 271.28	4.0	2.1	-13.0	-16.0	-11.1	-7.9	-0.6	0.2
Williams County	19 761	9 680	2 070.46	9.5	4.7	-6.5	-5.0	15.2	-4.9	13.7	32.1

Table 4. Population by Urban and Rural: 2000; and Population by Urban: 1990

[For information concerning historical counts, see "User Notes." For information on nonsampling error and definitions, see text]

State County	2000								1990			
	Total population	Urban			Rural			Percent of total population		Total population	Urban	
		Total	In urbanized area	In urban cluster	Total	In place	Not in place	Urban	Rural		Current urban definition	1950-90 urban definition
The State	642 200	358 958	230 797	128 161	283 242	132 486	150 756	55.9	44.1	638 800	341 172	340 339
COUNTY												
Adams County	2 593	-	-	-	2 593	1 533	1 060	-	100.0	3 174	-	-
Barnes County	11 775	6 790	-	6 790	4 985	1 315	3 670	57.7	42.3	12 545	7 219	7 163
Benson County	6 964	-	-	-	6 964	2 661	4 303	-	100.0	7 198	-	-
Billings County	888	-	-	-	888	100	788	-	100.0	1 108	-	-
Bottineau County	7 149	-	-	-	7 149	3 781	3 368	-	100.0	8 011	2 736	2 598
Bowman County	3 242	-	-	-	3 242	2 116	1 126	-	100.0	3 596	-	-
Burke County	2 242	-	-	-	2 242	1 261	981	-	100.0	3 002	-	-
Burleigh County	69 416	58 420	58 420	-	10 996	434	10 562	84.2	15.8	60 131	49 883	51 161
Cass County	123 138	106 577	106 577	-	16 561	7 921	8 640	86.6	13.4	102 874	85 857	86 413
Cavalier County	4 831	-	-	-	4 831	2 892	1 939	-	100.0	6 064	-	-
Dickey County	5 757	-	-	-	5 757	3 744	2 013	-	100.0	6 107	-	-
Divide County	2 283	-	-	-	2 283	1 297	986	-	100.0	2 899	-	-
Dunn County	3 600	-	-	-	3 600	1 187	2 413	-	100.0	4 005	-	-
Eddy County	2 757	-	-	-	2 757	1 781	976	-	100.0	2 951	-	-
Emmons County	4 331	-	-	-	4 331	2 241	2 090	-	100.0	4 830	-	-
Foster County	3 759	-	-	-	3 759	2 544	1 215	-	100.0	3 983	-	-
Golden Valley County	1 924	-	-	-	1 924	1 284	640	-	100.0	2 108	-	-
Grand Forks County	66 109	54 547	49 229	5 318	11 562	4 481	7 081	82.5	17.5	70 683	58 244	58 788
Grant County	2 841	-	-	-	2 841	1 280	1 561	-	100.0	3 549	-	-
Griggs County	2 754	-	-	-	2 754	1 435	1 319	-	100.0	3 303	-	-
Hettinger County	2 715	-	-	-	2 715	1 574	1 141	-	100.0	3 445	-	-
Kidder County	2 753	-	-	-	2 753	1 311	1 442	-	100.0	3 332	-	-
LaMoure County	4 701	-	-	-	4 701	2 425	2 276	-	100.0	5 383	-	-
Logan County	2 308	-	-	-	2 308	1 268	1 040	-	100.0	2 847	-	-
McHenry County	5 987	-	-	-	5 987	3 019	2 968	-	100.0	6 528	-	-
McIntosh County	3 390	-	-	-	3 390	2 257	1 133	-	100.0	4 021	-	-
McKenzie County	5 737	-	-	-	5 737	2 685	3 052	-	100.0	6 383	-	-
McLean County	9 311	-	-	-	9 311	5 906	3 405	-	100.0	10 457	-	-
Mercer County	8 644	2 916	-	2 916	5 728	3 625	2 103	33.7	66.3	9 808	6 065	6 181
Morton County	25 303	16 571	16 571	-	8 732	3 312	5 420	65.5	34.5	23 700	14 524	15 315
Mountrail County	6 631	-	-	-	6 631	3 982	2 649	-	100.0	7 021	-	-
Nelson County	3 715	-	-	-	3 715	2 357	1 358	-	100.0	4 410	-	-
Oliver County	2 065	-	-	-	2 065	678	1 387	-	100.0	2 381	-	-
Pembina County	8 585	-	-	-	8 585	5 514	3 071	-	100.0	9 238	-	-
Pierce County	4 675	2 892	-	2 892	1 783	170	1 613	61.9	38.1	5 052	2 909	2 909
Ramsey County	12 066	7 454	-	7 454	4 612	886	3 726	61.8	38.2	12 681	7 927	7 782
Ransom County	5 890	-	-	-	5 890	3 483	2 407	-	100.0	5 921	-	-
Renville County	2 610	-	-	-	2 610	1 532	1 078	-	100.0	3 160	-	-
Richland County	17 998	8 658	-	8 658	9 340	4 028	5 312	48.1	51.9	18 148	8 664	8 751
Rolette County	13 674	-	-	-	13 674	6 125	7 549	-	100.0	12 772	-	-
Sargent County	4 366	-	-	-	4 366	2 474	1 892	-	100.0	4 549	-	-
Sheridan County	1 710	-	-	-	1 710	674	1 036	-	100.0	2 148	-	-
Sioux County	4 044	-	-	-	4 044	1 401	2 643	-	100.0	3 761	-	-
Slope County	767	-	-	-	767	166	601	-	100.0	907	-	-
Stark County	22 636	15 920	-	15 920	6 716	2 540	4 176	70.3	29.7	22 832	15 832	16 097
Steele County	2 258	-	-	-	2 258	971	1 287	-	100.0	2 420	-	-
Stutsman County	21 908	15 488	-	15 488	6 420	1 505	4 915	70.7	29.3	22 241	15 410	15 571
Towner County	2 876	-	-	-	2 876	1 781	1 095	-	100.0	3 627	-	-
Traill County	8 477	-	-	-	8 477	5 609	2 868	-	100.0	8 752	2 534	-
Walsh County	12 389	4 503	-	4 503	7 886	3 750	4 136	36.3	63.7	13 840	4 836	4 840
Ward County	58 795	45 168	-	45 168	13 627	4 915	8 712	76.8	23.2	57 921	44 846	43 639
Wells County	5 102	-	-	-	5 102	3 081	2 021	-	100.0	5 864	-	-
Williams County	19 761	13 054	-	13 054	6 707	2 194	4 513	66.1	33.9	21 129	13 686	13 131

Table 5. Population and Housing Units: 1980 to 2000; and Area Measurements and Density: 2000

[For information concerning historical counts, see "User Notes." Density computed using land area. For information on nonsampling error and definitions, see text]

State County County Subdivision Place	Population			Housing units			2000 area measurements in square miles		2000 average per square mile	
	2000	1990	1980	2000	1990	1980	Total area	Land area	Population	Housing units
The State	642 200	638 800	652 717	289 677	276 340	258 772	70 699.79	68 975.93	9.3	4.2
Adams County	2 593	3 174	3 584	1 416	1 504	1 563	988.84	987.91	2.6	1.4
Beisigl township	25	25	37	13	10	13	36.09	36.08	0.7	0.4
Bucyrus city	26	22	32	16	14	22	0.34	0.34	75.6	46.5
Bucyrus township	40	36	49	19	20	25	35.60	35.60	1.1	0.5
Cedar township	21	21	30	10	10	18	31.58	31.57	0.7	0.3
Central Adams UT	64	95	91	35	40	47	71.96	71.94	0.9	0.5
Chandler township	9	29	23	9	12	12	36.05	36.03	0.2	0.2
Clermont township	25	32	38	14	15	15	35.92	35.89	0.7	0.4
Darling Springs township	32	31	42	16	18	18	31.11	31.11	1.0	0.5
Duck Creek township	33	41	32	11	13	14	35.98	35.98	0.9	0.3
East Adams UT †	192	146	186	102	70	73	215.81	215.69	0.9	0.5
Gilstrap township	28	36	28	11	12	16	36.02	36.01	0.8	0.3
Haynes city	19	37	58	15	16	27	0.13	0.13	143.4	113.2
Hettinger city †	1 307	1 574	1 739	720	769	776	0.85	0.84	1 556.6	857.5
Hettinger township †	198	218	192	100	102	73	35.10	34.89	5.7	2.9
Holden UT †	32	(X)	(X)	15	(X)	(X)	35.98	35.98	0.9	0.4
Lemmon UT	29	30	47	14	16	14	35.76	35.72	0.8	0.4
Lightning Creek township	24	22	27	10	14	12	36.12	36.12	0.7	0.3
Maine township	18	32	34	13	12	20	31.71	31.71	0.6	0.4
Orange township	26	40	48	17	20	20	35.98	35.85	0.7	0.5
Reeder city †	181	252	355	130	136	147	0.61	0.61	294.4	211.5
Reeder township †	38	51	63	22	27	27	35.24	35.08	1.1	0.6
Scott township	124	150	139	50	54	52	36.01	35.94	3.4	1.4
South Fork township	23	17	14	11	10	10	35.96	35.96	0.6	0.3
Taylor Butte township	19	34	41	12	13	13	35.86	35.86	0.5	0.3
Whetstone township	21	26	41	10	11	10	31.12	31.10	0.7	0.3
Wolf Butte township	39	52	46	21	20	23	35.93	35.88	1.1	0.6
Barnes County	11 775	12 545	13 960	5 599	5 801	5 976	1 513.23	1 491.65	7.9	3.8
Alta township	98	107	116	43	45	41	36.15	36.14	2.7	1.2
Anderson township	56	64	70	23	31	31	36.18	35.83	1.6	0.6
Ashtabula township	93	119	100	145	159	139	36.10	32.69	2.8	4.4
Baldwin township	34	39	56	19	23	30	36.30	35.56	1.0	0.5
Binghampton township	100	113	118	39	45	46	35.68	35.59	2.8	1.1
Brimer township	66	70	82	28	29	28	35.94	35.49	1.9	0.8
Cuba township	89	85	93	33	35	33	35.79	35.76	2.5	0.9
Dazey city	91	129	143	47	52	54	0.38	0.38	238.5	123.2
Dazey township	59	72	76	21	29	34	35.36	34.97	1.7	0.6
Eckelson township	95	100	146	50	54	56	36.41	35.03	2.7	1.4
Edna township	74	95	100	32	37	38	35.83	34.50	2.1	0.9
Ellsbury township	28	59	77	14	23	28	35.96	35.96	0.8	0.4
Fingal city	133	138	151	62	69	68	0.40	0.40	330.5	154.1
Getchell township	68	81	75	33	42	41	35.83	34.79	2.0	0.9
Grand Prairie township	49	43	53	21	23	29	36.22	36.22	1.4	0.6
Green township	97	88	113	40	44	48	35.81	35.35	2.7	1.1
Greenland township	52	75	92	25	31	36	36.13	36.13	1.4	0.7
Hemen township	38	50	64	14	22	25	36.09	35.16	1.1	0.4
Hobart township	149	137	197	61	55	61	36.06	34.38	4.3	1.8
Kathryn city	63	72	95	43	46	52	0.59	0.59	106.1	72.4
Lake Town township	40	56	78	23	29	34	35.53	34.53	1.2	0.7
Leal city	36	35	45	12	16	17	0.13	0.13	272.4	90.8
Litchville city	191	205	251	110	125	138	1.48	1.48	129.2	74.4
Mansfield township	41	38	43	17	23	20	36.22	35.67	1.1	0.5
Marsh township	229	246	209	85	85	78	35.90	35.85	6.4	2.4
Meadow Lake township	93	95	97	32	36	36	36.32	36.28	2.6	0.9
Minnie Lake township	63	75	84	26	32	34	36.14	36.13	1.7	0.7
Nelson township	61	79	87	29	30	34	36.02	35.97	1.7	0.8
Noltmier township	89	91	117	37	38	48	36.05	35.93	2.5	1.0
Nome city †	70	82	67	38	43	46	0.41	0.41	168.8	91.6
Norma township	54	58	79	27	27	33	36.01	35.72	1.5	0.8
Oakhill township	79	95	119	32	42	44	35.45	35.37	2.2	0.9
Oriska city	128	103	125	57	48	55	0.28	0.28	463.4	206.3
Oriska township	72	128	128	30	48	37	35.14	35.05	2.1	0.9
Pierce township	91	79	97	32	34	35	35.39	35.23	2.6	0.9
Pillsbury city	24	31	46	11	18	17	0.25	0.25	96.1	44.0
Potter township	41	90	97	23	40	34	35.57	32.77	1.3	0.7
Raritan township †	108	124	138	46	49	55	35.97	35.95	3.0	1.3
Rogers city	61	69	68	29	33	41	0.98	0.98	62.1	29.5
Rogers township	42	44	70	21	27	31	34.96	34.77	1.2	0.6
Rosebud township	68	65	86	30	31	47	35.05	34.97	1.9	0.9
Sanborn city	194	164	237	80	80	93	0.54	0.54	357.0	147.2
Sibley city	46	41	21	59	53	44	0.04	0.04	1 053.4	1 351.1
Sibley Trail township	85	78	118	85	82	90	36.11	33.91	2.5	2.5
Skandia township	54	67	76	26	29	33	35.91	35.19	1.5	0.7
Spring Creek township	85	84	87	48	47	54	35.51	35.48	2.4	1.4
Springvale township	60	82	112	24	30	33	35.87	35.87	1.7	0.7
Stewart township	124	88	117	44	42	46	36.10	36.10	3.4	1.2
Svea township	43	67	78	23	33	35	35.90	35.90	1.2	0.6
Thordenskjold township	79	95	107	40	43	55	35.63	35.62	2.2	1.1
Tower City city (part)	-	-	-	1	2	1	0.63	0.63	-	1.6
Uxbridge township	111	106	113	34	44	40	35.93	35.14	3.2	1.0
Valley township †	565	539	565	195	179	184	32.85	32.82	17.2	5.9
Valley City city †	6 826	7 163	7 774	3 250	3 222	3 266	3.31	3.31	2 062.5	982.0
Weimer township	53	72	77	24	27	27	35.97	35.97	1.5	0.7
Wimbledon city	237	275	330	126	140	143	0.46	0.46	512.3	272.4
Benson County	6 964	7 198	7 944	2 932	3 163	3 084	1 439.27	1 380.60	5.0	2.1
Albert township	61	81	83	28	36	37	35.95	35.61	1.7	0.8
Arne township	51	57	85	27	32	28	35.85	35.34	1.4	0.8
Aurora township	28	35	51	17	24	39	35.97	35.75	0.8	0.5
Beaver township	39	35	46	16	17	20	35.83	32.96	1.2	0.5
Brinsmade city †	29	21	54	24	17	28	0.22	0.22	129.4	107.1
Broe township	43	55	89	25	32	38	36.04	35.49	1.2	0.7
Butte Valley township	87	113	143	42	55	56	36.00	35.36	2.5	1.2
East Fork township	36	49	51	17	19	17	35.76	35.72	1.0	0.5
Eldon township	53	70	74	27	32	40	36.04	35.96	1.5	0.8
Esmond city	159	196	337	114	126	143	0.46	0.45	352.8	253.0
Esmond township	50	73	114	27	35	37	35.62	34.69	1.4	0.8
Fort Totten UT	1 614	1 359	1 141	421	431	278	35.09	32.44	49.7	13.0
Fort Totten CDP †	952	867	(X)	255	241	(X)	7.87	7.67	124.2	33.3
Hesper township	83	86	110	38	41	39	36.08	35.38	2.3	1.1

Table 5. Population and Housing Units: 1980 to 2000; and Area Measurements and Density: 2000—Con.

[For information concerning historical counts, see "User Notes." Density computed using land area. For information on nonsampling error and definitions, see text]

State County County Subdivision Place	Population			Housing units			2000 area measurements in square miles		2000 average per square mile	
	2000	1990	1980	2000	1990	1980	Total area	Land area	Population	Housing units
The State—Con.										
Benson County—Con.										
Impark township	40	65	71	30	37	42	35.96	31.65	1.3	0.9
Iowa township	33	30	35	10	9	13	35.87	33.55	1.0	0.3
Irvine township	24	43	63	14	28	27	36.59	35.91	0.7	0.4
Isabel township	70	93	114	33	40	39	36.09	35.50	2.0	0.9
Knox city	59	45	69	28	25	40	0.50	0.50	118.6	56.3
Knox township	36	55	52	16	22	25	36.39	35.81	1.0	0.4
Lake Ibsen township	39	35	41	18	23	26	35.89	33.63	1.2	0.5
Lallie township	364	295	290	106	91	69	54.35	48.92	7.4	2.2
Lallie North UT	20	16	21	7	9	11	28.54	24.62	0.8	0.3
Leeds city	464	542	678	282	302	330	0.46	0.46	1 018.8	619.2
Leeds township	83	86	101	38	41	44	36.35	35.69	2.3	1.1
Lohnes township	14	26	13	12	18	11	20.76	19.77	0.7	0.6
McClellan township	34	69	64	24	28	27	35.97	35.81	0.9	0.7
Maddock city	498	559	677	276	298	319	0.88	0.88	564.7	313.0
Minco township	22	44	51	11	16	19	29.04	28.60	0.8	0.4
Minnewaukan city †	318	401	461	199	203	210	0.27	0.27	1 157.0	724.1
Mission township	1 077	1 044	857	300	300	215	44.77	39.50	27.3	7.6
Normania township	56	63	74	25	31	39	35.90	34.41	1.6	0.7
North Viking township	70	82	95	32	37	38	35.17	35.02	2.0	0.9
Oberon city	81	103	150	46	64	75	0.34	0.34	240.9	136.8
Oberon township	91	87	137	42	42	55	57.99	57.47	1.6	0.7
Pleasant Lake township	80	73	104	30	30	35	36.55	34.02	2.4	0.9
Rich Valley township	46	59	93	27	26	27	36.03	35.95	1.3	0.8
Riggin township †	63	78	92	27	39	35	47.90	38.73	1.6	0.7
Rock township	39	55	58	17	24	30	36.38	36.06	1.1	0.5
South Viking township	69	74	80	32	35	35	35.84	35.61	1.9	0.9
Twin Lake township	43	63	77	25	23	24	35.96	33.85	1.3	0.7
Twin Tree township	50	66	53	19	22	21	36.57	36.35	1.4	0.5
Warwick city	75	80	108	47	49	67	1.01	0.66	113.2	71.0
Warwick township	78	45	54	23	35	24	36.03	33.74	2.3	0.7
West Antelope township	33	44	60	17	21	31	35.90	35.84	0.9	0.5
West Bay township †	60	83	114	31	34	36	35.50	35.04	1.7	0.9
Wood Lake township	440	391	440	207	206	170	36.04	34.78	12.7	6.0
York city	26	35	69	32	35	45	0.23	0.23	114.1	140.4
York township	36	39	50	26	23	30	36.33	36.06	1.0	0.7
Billings County	888	1 108	1 138	529	533	517	1 153.40	1 151.41	0.8	0.5
Medora city	100	101	94	117	77	82	0.37	0.37	271.7	317.9
North Billings UT	545	729	717	267	291	303	808.82	806.88	0.7	0.3
South Billings UT	243	278	327	145	165	132	344.22	344.17	0.7	0.4
Bottineau County	7 149	8 011	9 239	4 409	4 661	4 679	1 697.74	1 668.59	4.3	2.6
Amity township	35	47	69	19	22	21	36.14	36.04	1.0	0.5
Antler city	47	74	101	44	55	51	0.18	0.18	264.5	247.6
Antler township	78	83	102	43	41	39	43.61	43.59	1.8	1.0
Bentinck township	32	52	85	17	25	27	36.00	35.75	0.9	0.5
Blaine township	30	37	37	11	14	18	36.04	36.02	0.8	0.3
Bottineau city †	2 336	2 598	2 829	1 114	1 164	1 140	1.05	1.05	2 230.0	1 063.4
Brander township	60	53	65	21	30	27	35.97	35.70	1.7	0.6
Cecil township	28	36	42	15	19	20	35.35	35.19	0.8	0.4
Chatfield township	45	61	74	22	27	22	35.91	35.85	1.3	0.6
Cordelia township	119	110	119	48	48	41	35.74	34.59	3.4	1.4
Cut Bank township	56	81	102	32	35	31	35.93	35.90	1.6	0.9
Dalen township	111	131	137	59	83	63	43.78	42.71	2.6	1.4
Eidsvold township	38	63	93	37	46	51	59.63	58.73	0.6	0.6
Elms township	54	58	74	22	27	26	36.09	36.08	1.5	0.6
Elysian township	37	62	89	20	27	29	35.77	35.70	1.0	0.6
Gardena city	38	66	41	21	28	31	0.33	0.33	115.6	63.9
Haram township †	85	92	98	44	42	50	43.59	43.53	2.0	1.0
Hastings township	55	74	121	31	38	45	35.87	35.81	1.5	0.9
Hoffman township	19	14	15	8	7	7	35.88	35.74	0.5	0.2
Homen township	122	129	124	112	126	94	44.54	38.72	3.2	2.9
Kane township	71	92	115	35	36	35	32.81	31.54	2.3	1.1
Kramer city	44	51	84	43	46	47	0.16	0.16	277.8	271.5
Landa city	28	38	62	28	29	37	0.07	0.07	386.1	386.1
Lansford city	253	249	294	131	130	133	0.35	0.35	726.3	376.1
Lansford township	63	65	92	28	28	31	35.61	35.58	1.8	0.8
Lewis township	39	45	50	19	21	17	35.88	35.88	1.1	0.5
Lordsburg township	22	32	53	12	19	19	36.16	35.32	0.6	0.3
Maxbass city	91	123	141	70	77	79	0.16	0.16	554.2	426.3
Mount Rose township	64	65	63	28	27	24	35.97	35.97	1.8	0.8
Newborg township	30	54	74	12	25	28	36.00	35.60	0.8	0.3
Newburg city †	88	104	151	64	66	66	0.13	0.13	676.9	492.3
Oak Creek township	26	41	49	22	23	23	35.40	35.40	0.7	0.6
Oak Valley township	62	62	83	30	32	31	36.07	35.98	1.7	0.8
Ostby township	65	73	102	31	32	37	35.48	35.48	1.8	0.9
Overly city	19	25	25	10	13	13	0.36	0.36	53.1	28.0
Peabody township	16	12	33	8	10	15	36.07	35.62	0.4	0.2
Pickering township	213	218	200	89	89	67	35.57	35.56	6.0	2.5
Renville township	32	36	50	18	24	19	35.98	35.92	0.9	0.5
Richburg township	49	98	99	29	36	30	45.38	43.30	1.1	0.7
Roland township	545	426	433	1 007	961	1 011	43.95	38.08	14.3	26.4
Scandia township	54	88	108	44	48	51	43.88	43.88	1.2	1.0
Scotia township	64	89	84	39	42	46	41.29	40.15	1.6	1.0
Sergius township	79	91	116	38	38	41	48.78	47.70	1.7	0.8
Sherman township	69	76	73	33	35	33	35.93	35.92	1.9	0.9
Souris city †	83	97	122	46	57	62	0.10	0.10	819.6	454.2
Starbuck township	38	29	40	19	22	26	39.59	38.50	1.0	0.5
Stone Creek township	28	32	55	15	17	20	29.15	28.60	1.0	0.5
Tacoma township †	94	93	94	40	40	39	42.09	39.43	2.4	1.0
Wayne township	27	36	44	15	18	20	43.84	43.55	0.6	0.3
Wellington township	58	53	68	24	24	27	36.07	35.93	1.6	0.7
Westhope city	533	578	741	268	246	271	0.32	0.32	1 663.5	836.5
Wheaton township	58	65	73	36	36	29	43.69	43.43	1.3	0.8
Whitby township	17	27	35	8	10	19	36.31	36.31	0.5	0.2
Whitteron township †	447	511	462	169	203	171	35.23	34.75	12.9	4.9
Willow City city	221	281	329	143	172	194	0.45	0.45	486.8	315.0
Willow Vale township	34	46	72	18	21	25	36.08	35.87	0.9	0.5

Table 5. Population and Housing Units: 1980 to 2000; and Area Measurements and Density: 2000—Con.

[For information concerning historical counts, see "User Notes." Density computed using land area. For information on nonsampling error and definitions, see text]

State County County Subdivision Place	Population			Housing units			2000 area measurements in square miles		2000 average per square mile	
	2000	1990	1980	2000	1990	1980	Total area	Land area	Population	Housing units
The State—Con.										
Bowman County	3 242	3 596	4 229	1 596	1 691	1 722	1 166.99	1 162.05	2.8	1.4
Adelaide township	31	37	48	12	12	19	35.70	35.66	0.9	0.3
Amor township	23	28	35	12	17	18	35.89	35.86	0.6	0.3
Bowman city †	1 600	1 741	2 071	799	837	865	1.30	1.30	1 227.8	613.2
Bowman township †	269	278	259	107	109	94	34.53	34.45	7.8	3.1
Boyesen township	20	42	54	9	14	20	35.92	35.81	0.6	0.3
Buena Vista township	31	39	42	13	16	16	30.58	30.58	1.0	0.4
Fischbein township	20	27	43	14	18	16	35.38	35.08	0.6	0.4
Gascoyne city	23	22	23	15	12	11	0.99	0.99	23.3	15.2
Gascoyne township	20	25	30	16	12	10	35.51	35.45	0.6	0.5
Gem township	19	27	24	8	9	11	35.97	35.88	0.5	0.2
Goldfield township	31	42	56	25	21	20	36.01	36.00	0.9	0.7
Grainbelt township	50	42	61	18	17	26	30.52	30.51	1.6	0.6
Grand River township	27	36	32	7	11	11	35.99	35.98	0.8	0.2
Haley township	23	28	46	19	21	22	36.03	35.99	0.6	0.5
Hart UT	27	18	42	11	13	18	35.88	35.85	0.8	0.3
Ladd township	26	34	25	11	12	11	36.01	36.00	0.7	0.3
Langberg township	16	42	26	8	15	9	35.93	35.87	0.4	0.2
Marion township	21	15	24	11	7	9	30.74	30.69	0.7	0.4
Minnehaha township	22	30	35	9	15	14	36.04	32.92	0.7	0.3
Nebo township	40	44	44	18	17	18	35.88	35.85	1.1	0.5
Rhame city	189	186	222	117	105	104	1.50	1.50	125.9	77.9
Rhame township	32	43	46	13	19	17	29.13	29.07	1.1	0.4
Scranton city	304	294	415	139	155	162	0.88	0.88	343.6	157.1
Scranton township	73	130	99	36	52	35	35.01	34.93	2.1	1.0
Star township	38	43	50	15	17	17	30.60	30.59	1.2	0.5
Stillwater township	32	38	49	15	17	23	30.57	30.56	1.0	0.5
Sunny Slope township	10	8	13	7	6	7	51.23	51.12	0.2	0.1
Talbot township	80	98	108	38	40	36	35.86	35.83	2.2	1.1
West Bowman UT	106	107	151	54	50	59	285.46	284.96	0.4	0.2
Whiting township	39	52	56	20	25	24	35.96	35.89	1.1	0.6
Burke County	2 242	3 002	3 822	1 412	1 691	1 816	1 129.26	1 103.53	2.0	1.3
Battleview township	88	138	167	48	51	56	35.92	35.63	2.5	1.3
Bowbells city	406	498	587	214	258	286	0.80	0.79	511.2	269.5
Bowbells township	43	57	53	22	29	33	35.52	35.17	1.2	0.6
Carter township	14	20	31	9	14	20	35.88	35.08	0.4	0.3
Clayton township	33	34	49	15	15	19	36.09	35.45	0.9	0.4
Cleary township	42	47	53	16	21	24	35.94	35.27	1.2	0.5
Columbus city	151	223	325	142	160	164	0.28	0.28	548.5	515.8
Colville township	70	59	68	32	38	34	34.60	33.23	2.1	1.0
Dale township	30	37	59	19	27	34	36.01	35.40	0.8	0.5
Dimond township	15	29	40	8	17	16	35.63	32.74	0.5	0.2
Fay township	26	43	57	17	20	27	35.90	35.86	0.7	0.5
Flaxton city	73	121	182	77	99	96	0.28	0.28	258.8	273.0
Foothills township	27	58	58	21	24	25	36.00	35.19	0.8	0.6
Forthun township	11	21	27	13	17	14	43.37	43.31	0.3	0.3
Garness township	69	75	93	29	34	34	36.02	35.79	1.9	0.8
Harmonious township	24	39	45	18	21	24	36.05	35.48	0.7	0.5
Kandyohi township	27	30	43	10	14	20	35.96	33.26	0.8	0.3
Keller township	35	33	27	13	13	16	35.52	35.26	1.0	0.4
Lakeview township	13	15	30	9	15	16	51.58	49.69	0.3	0.2
Larson city	17	26	21	13	13	13	0.44	0.44	38.3	29.3
Leaf Mountain township	34	34	61	26	26	31	35.95	34.73	1.0	0.7
Lignite city	174	242	332	111	126	136	0.14	0.14	1 244.4	793.8
Lucy township	15	36	54	12	18	20	36.13	34.44	0.4	0.3
Minnesota township	23	35	43	14	24	29	53.52	52.54	0.4	0.3
North Burke UT	3	4	8	2	4	5	12.44	11.63	0.3	0.2
North Star township	48	62	83	29	37	38	40.47	39.81	1.2	0.7
Portal city	131	192	238	98	104	100	0.56	0.56	232.8	174.1
Portal township	42	47	69	24	30	32	42.81	42.50	1.0	0.6
Powers Lake city	309	408	466	183	221	222	1.23	0.99	312.1	184.8
Richland township	24	36	58	20	24	26	42.82	42.62	0.6	0.5
Roseland township	30	32	31	18	19	19	35.93	35.74	0.8	0.5
Short Creek township	37	65	74	29	36	40	42.97	42.71	0.9	0.7
Soo township	27	47	50	19	24	22	43.07	42.76	0.6	0.4
Thorson township	34	32	51	18	19	23	35.93	35.57	1.0	0.5
Vale township	21	28	37	15	17	19	35.73	34.76	0.6	0.4
Vanville township	30	34	55	14	17	23	35.76	33.39	0.9	0.4
Ward township	46	65	97	35	45	60	36.00	35.05	1.3	1.0
Burleigh County	69 416	60 131	54 811	29 003	23 803	20 848	1 668.04	1 633.09	42.5	17.8
Apple Creek township †	1 243	1 039	843	484	347	307	35.02	35.02	35.5	13.8
Bismarck city †	55 532	49 272	44 485	24 217	20 047	17 403	27.41	26.89	2 065.2	900.6
Boyd township	136	96	94	49	39	38	35.97	35.97	3.8	1.4
Burnt Creek-Riverview UT †	1 306	754	628	458	251	211	58.87	57.96	22.5	7.9
Canfield township	15	24	31	10	10	14	35.96	35.52	0.4	0.3
Christiania township	35	47	53	18	20	18	36.00	35.96	1.0	0.5
Clear Lake township †	30	31	48	13	19	18	36.05	35.86	0.8	0.4
Crofte township	139	152	123	57	62	56	36.22	36.22	3.8	1.6
Cromwell township	27	35	43	14	14	14	36.18	36.18	0.7	0.4
Driscoll township	163	177	223	81	81	94	36.08	35.95	4.5	2.3
Ecklund township †	105	124	124	53	59	63	53.86	53.86	1.9	1.0
Estherville township	28	33	63	18	23	28	35.46	35.46	0.8	0.5
Florence Lake township	14	25	41	9	8	13	34.91	32.13	0.4	0.3
Francis township	28	39	37	14	15	15	35.80	35.80	0.8	0.4
Ghlyin township	36	39	54	20	24	25	35.62	35.62	1.0	0.6
Gibbs township †	981	739	770	339	233	222	35.07	35.06	28.0	9.7
Glenview township	148	160	160	59	62	69	39.37	38.77	3.8	1.5
Grass Lake township	74	67	65	29	30	30	36.10	35.52	2.1	0.8
Harriet-Lien township †	74	(X)	(X)	33	(X)	(X)	71.86	68.89	1.1	0.5
Hay Creek township †	2 650	1 908	1 658	866	681	592	31.20	30.36	87.3	28.5
Hazel Grove township	18	23	34	10	10	15	35.08	34.23	0.5	0.3
Lincoln city †	1 730	1 132	656	541	346	172	1.02	1.02	1 700.3	531.7
Lincoln-Fort Rice UT †	3 039	2 259	2 233	753	532	489	29.33	27.05	112.4	27.8
Logan township	47	47	50	17	24	22	36.04	35.83	1.3	0.5
Long Lake township	109	100	144	46	64	60	36.01	32.22	3.4	1.4
Lyman UT	15	(X)	(X)	7	(X)	(X)	36.14	35.98	0.4	0.2
McKenzie township	83	85	108	36	49	46	35.96	35.90	2.3	1.0
Menoken township	147	137	148	63	56	57	35.95	35.89	4.1	1.8
Missouri township	132	86	83	50	31	34	29.34	24.18	5.5	2.1

Table 5. Population and Housing Units: 1980 to 2000; and Area Measurements and Density: 2000—Con.

[For information concerning historical counts, see "User Notes." Density computed using land area. For information on nonsampling error and definitions, see text]

State County County Subdivision Place	Population			Housing units			2000 area measurements in square miles		2000 average per square mile	
	2000	1990	1980	2000	1990	1980	Total area	Land area	Population	Housing units
The State—Con.										
Burleigh County—Con.										
Morton township	50	45	54	19	22	19	35.93	35.92	1.4	0.5
Naughton township	141	144	110	49	44	34	36.00	36.00	3.9	1.4
Painted Woods township	111	110	115	45	46	44	37.66	36.66	3.0	1.2
Phoenix UT †	23	20	90	9	10	39	35.84	34.75	0.7	0.3
Regan city	43	51	71	32	29	38	1.01	1.01	42.6	31.7
Richmond township	39	45	(X)	19	23	(X)	36.04	34.94	1.1	0.5
Rock Hill township	30	44	61	20	20	20	35.95	35.95	0.8	0.6
Schrunk township	26	29	34	11	11	14	34.38	32.66	0.8	0.3
Sibley Butte township	26	31	52	13	15	16	35.97	35.96	0.7	0.4
Steiber township	18	29	35	12	13	16	34.27	34.17	0.5	0.4
Sterling township	172	183	177	87	84	73	35.98	35.98	4.8	2.4
Taft township	50	33	48	20	21	20	35.99	35.81	1.4	0.6
Telfer township	64	61	94	30	23	35	36.11	36.04	1.8	0.8
Thelma township	19	27	33	10	9	12	36.09	34.14	0.6	0.3
Trygg township	47	44	57	18	16	21	36.08	36.08	1.3	0.5
Wild Rose township	23	31	54	9	14	14	36.03	31.72	0.7	0.3
Wilson township	50	49	62	26	27	28	34.51	33.68	1.5	0.8
Wilton city (part) †	242	176	262	106	81	95	0.26	0.25	970.0	424.9
Wing city	124	208	220	89	97	104	0.59	0.59	210.3	150.9
Wing township	34	33	42	15	13	19	35.49	35.47	1.0	0.4
Cass County										
Addison township	123 138	102 874	88 247	53 790	42 407	35 215	1 767.91	1 765.23	69.8	30.5
Alice city	104	95	103	38	38	40	36.05	36.05	2.9	1.1
Amenia city	56	62	62	25	30	33	0.97	0.97	57.9	25.8
Amenia township	89	82	93	35	31	39	1.42	1.42	62.7	24.7
Argusville city	112	132	135	42	48	51	34.53	34.53	3.2	1.2
Arthur city	147	161	147	65	56	53	3.99	3.99	36.8	16.3
Arthur township	402	400	445	140	133	130	1.52	1.52	265.2	92.4
Ayr city	82	71	103	31	33	40	34.51	34.51	2.4	0.9
Ayr township	23	19	42	13	14	24	0.08	0.08	279.5	158.0
Barnes township †	78	78	96	37	39	34	35.95	35.95	2.2	1.0
Bell township	525	289	490	173	96	154	12.14	11.96	43.9	14.5
Berlin township	41	52	56	18	19	26	35.92	35.92	1.1	0.5
Brianwood city	136	133	147	51	46	47	34.01	34.01	4.0	1.5
Buffalo city †	78	88	47	26	27	16	0.22	0.22	353.8	117.9
Buffalo township †	209	204	226	105	108	113	0.25	0.25	846.1	425.1
Casselton city †	79	77	99	31	31	36	35.97	35.92	2.2	0.9
Casselton township †	1 855	1 601	1 661	738	664	675	1.44	1.41	1 315.5	523.4
Clifton township	117	111	111	55	36	48	34.18	34.18	3.4	1.6
Cornell township	71	78	113	29	38	41	35.44	35.21	2.0	0.8
Davenport city	60	90	84	25	28	31	35.98	35.98	1.7	0.7
Davenport township	261	218	195	92	78	77	0.12	0.12	2 091.2	737.1
Dows township	134	131	165	52	56	61	35.98	35.98	3.7	1.4
Durbin township	63	76	93	22	28	38	36.03	36.03	1.7	0.6
Eldred township	92	106	124	39	39	45	35.19	35.19	2.6	1.1
Empire township	91	115	124	44	51	55	35.44	35.30	2.6	1.2
Enderlin city (part)	109	124	150	50	49	54	35.85	35.84	3.0	1.4
Erie township	5	17	11	2	5	5	0.03	0.03	179.0	71.6
Erie CDP †	134	135	136	61	60	70	36.02	35.84	3.7	1.7
Everest township †	65	(X)	(X)	35	(X)	(X)	1.99	1.99	32.6	17.6
Fargo city †	98	126	122	43	50	47	35.26	35.26	2.8	1.2
Fargo township †	90 599	74 084	61 383	41 200	31 704	25 219	37.94	37.94	2 388.2	1 086.0
Frontier city	6	10	10	2	—	3	0.09	0.09	67.2	22.4
Gardner city	273	218	160	78	57	47	0.18	0.18	1 522.5	435.0
Gardner township	80	85	94	39	42	42	0.46	0.46	173.3	84.5
Gill township	123	115	114	48	44	45	35.56	35.56	3.5	1.3
Grandin city (part)	104	115	114	39	41	42	36.13	36.09	2.9	1.1
Gunkel township	181	213	210	80	77	78	0.14	0.14	1 253.1	553.8
Harmony township	55	72	93	22	26	39	36.23	36.23	1.5	0.6
Harwood city †	93	93	110	40	38	46	34.53	34.49	2.7	1.2
Harwood township †	607	590	326	201	172	105	1.17	1.17	517.9	171.5
Highland township	291	322	530	104	108	160	31.04	31.01	9.4	3.4
Hill township	116	144	130	44	49	43	35.85	35.66	3.3	1.2
Horace city †	51	64	76	28	26	33	35.86	35.86	1.4	0.8
Howes township	915	662	494	311	216	174	2.24	2.24	408.7	138.9
Hunter city †	82	99	98	31	36	39	35.82	35.69	2.3	0.9
Hunter township †	326	341	369	160	168	174	1.55	1.54	212.4	104.2
Kindred city	86	95	117	38	39	42	34.38	34.32	2.5	1.1
Kinyon township	614	569	568	267	246	258	1.00	1.00	615.3	267.6
Lake township	103	100	119	39	36	44	35.92	35.92	2.9	1.1
Leonard city	47	59	62	19	23	24	36.06	36.00	1.3	0.5
Leonard township	255	310	289	124	137	131	0.50	0.50	514.9	250.4
Maple River township	103	121	142	40	44	45	35.46	35.46	2.9	1.1
Mapleton city	126	125	155	53	56	60	35.78	35.78	3.5	1.5
Mapleton township †	606	682	306	193	203	103	4.00	4.00	151.4	48.2
Noble township	251	269	244	88	96	88	34.56	34.38	7.3	2.6
Normanna township	89	99	107	35	38	51	31.42	31.42	2.8	1.1
North River city	339	340	331	122	124	110	34.98	34.98	9.7	3.5
Oxbow city	65	68	65	19	20	20	0.07	0.06	1 017.5	297.4
Page city	248	100	(X)	84	40	(X)	0.41	0.41	609.5	206.5
Page township	225	266	329	125	144	156	0.18	0.18	1 259.1	699.5
Pleasant township	60	59	78	26	26	35	35.82	35.80	1.7	0.7
Pontiac township	426	354	398	156	120	135	37.94	37.94	11.2	4.1
Prairie Rose city †	100	108	140	42	50	52	36.00	35.20	2.8	1.2
Raymond township †	68	78	76	20	23	20	0.05	0.05	1 253.2	368.6
Reed township †	270	284	255	98	91	86	34.48	34.42	7.8	2.8
Reile's Acres city †	1 224	1 046	848	384	346	285	22.99	22.83	53.6	16.8
Rich township	254	210	191	72	56	51	0.48	0.48	528.6	149.8
Rochester township	79	81	108	31	33	37	36.19	36.15	2.2	0.9
Rush River township	70	46	76	27	29	32	36.09	36.09	1.9	0.7
Stanley township †	107	107	141	42	48	65	36.40	36.40	2.9	1.2
Tower township	2 296	1 933	1 706	769	611	513	35.99	35.99	63.8	21.4
Tower City city (part)	67	66	69	25	26	29	34.52	34.52	1.9	0.7
Walburg township	252	233	293	112	115	140	1.45	1.45	173.5	77.1
Warren township	175	189	206	74	79	87	36.12	36.12	4.8	2.0
Watson township	133	133	158	51	48	54	36.10	36.10	3.7	1.4
West Fargo city †	90	123	138	44	46	49	36.00	36.00	2.5	1.2
Wheatland township	14 940	12 287	10 099	5 968	4 574	3 780	7.30	7.29	2 049.2	818.6
Wheatland CDP †	147	153	183	62	68	72	36.21	36.20	4.1	1.7
Wheatland CDP †	60	(X)	(X)	28	(X)	(X)	4.00	4.00	15.0	7.0

Table 5. Population and Housing Units: 1980 to 2000; and Area Measurements and Density: 2000—Con.

[For information concerning historical counts, see "User Notes." Density computed using land area. For information on nonsampling error and definitions, see text]

State County County Subdivision Place	Population			Housing units			2000 area measurements in square miles		2000 average per square mile	
	2000	1990	1980	2000	1990	1980	Total area	Land area	Population	Housing units
The State—Con.										
Cass County—Con.										
Wiser township	70	93	94	32	37	38	33.75	33.75	2.1	0.9
Cavalier County	4 831	6 064	7 636	2 725	3 038	3 123	1 510.14	1 488.46	3.2	1.8
Alma township	37	62	70	25	27	32	35.77	35.68	1.0	0.7
Alsen city	68	113	169	45	67	67	29.87	29.35	2.3	1.5
Banner township	43	58	70	18	27	24	29.87	29.03	1.5	0.6
Billings township	26	37	122	11	12	18	28.56	28.29	0.9	0.4
Bruce township	31	56	60	21	27	29	36.10	35.28	0.9	0.6
Byron township	22	46	74	22	29	31	44.96	44.43	0.5	0.5
Calio city	24	43	60	17	20	24	8.92	8.18	2.9	2.1
Calvin city	26	27	61	19	22	28	0.22	0.22	119.3	87.2
Cypress township	53	89	96	27	34	31	44.41	44.37	1.2	0.6
Dresden township	50	93	93	25	29	38	44.71	43.97	1.1	0.6
Easby township	52	48	96	23	33	33	35.97	35.75	1.5	0.6
East Alma township †	26	35	70	15	23	24	35.90	35.87	0.7	0.4
Elgin township †	232	310	413	97	111	135	34.44	34.16	6.8	2.8
Fremont township	69	110	119	39	49	41	55.45	55.38	1.2	0.7
Glenila township	29	34	61	16	23	21	36.03	35.91	0.8	0.4
Gordon township	19	31	67	14	24	25	27.07	26.66	0.7	0.5
Grey township	22	46	82	19	23	30	36.16	35.55	0.6	0.5
Hannah city	20	49	90	24	49	49	0.19	0.19	103.5	124.2
Harvey township	36	79	85	27	30	33	35.91	35.76	1.0	0.8
Hay township	53	67	89	26	34	37	36.03	35.92	1.5	0.7
Henderson township	54	63	109	20	24	31	29.31	28.06	1.9	0.7
Hope township	42	63	92	23	31	32	29.71	29.58	1.4	0.8
Hove Mobile Park city	2	2	3	1	1	1	0.04	0.04	52.1	26.1
Huron township	34	48	79	20	24	29	36.10	35.69	1.0	0.6
Langdon city †	2 101	2 241	2 335	1 178	1 109	1 069	1.74	1.70	1 233.1	691.4
Langdon township	38	54	62	22	26	22	36.12	35.95	1.1	0.6
Linden township	31	46	65	18	23	26	44.45	42.61	0.7	0.4
Loam township	47	58	97	27	35	43	33.45	33.37	1.4	0.8
Loma city	21	27	39	10	13	19	26.80	26.37	0.8	0.4
Manilla township	112	172	183	45	62	66	36.03	35.72	3.1	1.3
Milton city	85	133	195	60	81	92	0.40	0.40	214.8	151.7
Minto township	34	45	68	19	22	24	35.83	34.89	1.0	0.5
Montrose township	72	75	121	40	51	59	35.45	35.40	2.0	1.1
Moscow township	31	46	84	23	30	31	36.06	34.71	0.9	0.7
Mount Carmel township	78	104	164	48	52	69	45.03	44.34	1.8	1.1
Munich city	268	310	300	124	135	121	0.62	0.61	436.3	201.9
Nekoma city	51	63	102	41	51	54	0.37	0.37	136.7	109.9
Nekoma township	47	53	90	20	27	28	35.59	35.13	1.3	0.6
North Loma township	19	34	33	10	11	11	18.23	18.08	1.1	0.6
North Olga township	52	75	100	32	40	33	42.12	42.09	1.2	0.8
Osford township	47	55	89	26	36	37	35.83	35.78	1.3	0.7
Osabrock city	174	214	222	85	90	92	0.30	0.29	592.2	289.3
Osabrock township	48	72	87	24	30	31	35.92	35.48	1.4	0.7
Perry township	47	51	105	26	30	35	36.02	35.80	1.3	0.7
Sarles city (part)	22	83	102	42	55	50	0.19	0.19	113.4	216.4
Seivert township	25	31	53	14	15	19	29.91	28.04	0.9	0.5
South Dresden township	43	67	107	29	35	39	35.95	35.40	1.2	0.8
South Olga township †	52	77	99	33	35	37	36.44	36.35	1.4	0.9
Storlie township	20	30	39	11	16	17	25.41	25.07	0.8	0.4
Trier township	51	67	119	24	25	32	32.95	31.05	1.6	0.8
Wales city	30	48	74	31	43	51	0.24	0.24	127.3	131.5
Waterloo township	58	65	65	21	34	29	36.00	35.29	1.6	0.6
West Hope township	57	78	107	48	53	44	45.00	44.41	1.3	1.1
Dickey County	5 757	6 107	7 207	2 656	2 763	2 838	1 141.66	1 131.00	5.1	2.3
Ada township	60	54	101	23	30	38	35.88	35.88	1.7	0.6
Albertha township	20	33	42	12	13	16	35.85	33.53	0.6	0.4
Albion township	51	59	61	20	24	28	36.20	36.09	1.4	0.6
Bear Creek township †	184	181	208	70	68	69	30.12	30.01	6.1	2.3
Clement township	107	126	172	47	54	57	45.51	45.13	2.4	1.0
Divide township	89	81	108	31	34	39	35.43	35.20	2.5	0.9
Elden township	83	79	108	36	39	37	36.13	36.13	2.3	1.0
Ellendale city †	1 559	1 798	1 967	750	765	758	1.44	1.44	1 083.6	521.3
Ellendale township †	115	136	163	54	62	57	34.56	34.50	3.3	1.6
Elm township	78	76	88	60	74	71	36.17	35.91	2.2	1.7
Forbes city	64	72	84	39	44	56	0.24	0.24	262.2	159.8
Fullerton city	85	94	107	39	41	50	0.36	0.36	238.1	109.2
German township	23	46	46	14	19	23	35.46	33.98	0.7	0.4
Grand Valley township	29	38	55	20	22	29	36.23	36.07	0.8	0.6
Hamburg township	24	27	59	16	23	27	36.27	36.22	0.7	0.4
Hudson township	77	97	108	33	38	44	34.26	33.93	2.3	1.0
James River Valley township	51	50	90	21	24	31	28.80	28.80	1.8	0.7
Kent township	25	34	46	10	16	16	35.90	35.88	0.7	0.3
Kentner township	167	150	156	43	40	24	36.21	36.20	4.6	1.2
Keystone township	50	51	69	19	22	20	35.93	35.93	1.4	0.5
Lorraine township	52	54	76	21	23	27	35.56	35.53	1.5	0.6
Lovell township	48	69	66	26	35	34	43.93	43.44	1.1	0.6
Ludden city	29	41	47	18	26	24	0.77	0.77	37.7	23.4
Maple township	54	75	90	25	29	32	35.87	35.85	1.5	0.7
Monango city	28	53	59	18	32	32	0.37	0.37	76.7	49.3
Northwest township	22	37	52	13	18	28	33.16	32.63	0.7	0.4
Oakes city †	1 979	1 775	2 112	908	829	822	1.65	1.65	1 203.0	552.0
Port Emma township	68	62	96	27	37	40	26.96	26.47	2.6	1.0
Porter township	51	66	78	27	30	32	35.51	35.25	1.4	0.8
Potsdam township	39	59	55	22	24	27	34.53	34.48	1.1	0.6
Riverdale township	89	87	116	39	38	42	37.41	37.07	2.4	1.1
Spring Valley township	30	31	49	17	18	24	35.51	33.23	0.9	0.5
Valley township	38	68	72	20	29	25	35.29	35.29	1.1	0.6
Van Meter township	107	119	121	41	48	50	36.01	36.01	3.0	1.1
Whitestone township	33	40	46	13	18	22	36.49	36.14	0.9	0.4
Wright township	76	92	102	28	32	31	35.49	35.29	2.2	0.8
Yorktown township	41	48	69	19	21	25	35.84	35.84	1.1	0.5
Young township †	32	40	46	17	17	18	34.36	34.29	0.9	0.5
Divide County	2 283	2 899	3 494	1 469	1 667	1 783	1 294.18	1 259.53	1.8	1.2
Alexandria township	14	27	35	10	17	22	36.13	35.77	0.4	0.3
Ambrose city	23	48	60	41	47	51	1.07	1.07	21.6	38.5
Ambrose township	28	43	57	25	25	31	42.39	41.62	0.7	0.6

Table 5. Population and Housing Units: 1980 to 2000; and Area Measurements and Density: 2000—Con.

[For information concerning historical counts, see "User Notes." Density computed using land area. For information on nonsampling error and definitions, see text]

State County County Subdivision Place	Population			Housing units			2000 area measurements in square miles		2000 average per square mile	
	2000	1990	1980	2000	1990	1980	Total area	Land area	Population	Housing units
The State—Con.										
Divide County—Con.										
Blooming Prairie township	51	62	77	28	38	42	43.34	42.19	1.2	0.7
Blooming Valley township	51	57	55	23	27	23	36.08	35.54	1.4	0.6
Border township	26	44	55	19	19	26	36.03	35.20	0.7	0.5
Burg township	36	31	57	17	19	31	36.12	35.66	1.0	0.5
Clinton township	16	19	26	14	16	22	36.02	35.39	0.5	0.4
Coalfield township	51	64	65	39	35	27	35.61	35.35	1.4	1.1
Crosby city †	1 089	1 312	1 469	637	687	676	1.35	1.35	807.6	472.4
Daneville township	36	52	76	25	28	26	51.81	50.49	0.7	0.5
De Witt township	38	32	48	21	18	21	42.26	41.08	0.9	0.5
Elkhorn township	28	38	57	18	20	64	62.45	59.47	0.5	0.3
Fertile Valley township	25	23	43	20	25	27	68.88	64.66	0.4	0.3
Fillmore township †	44	46	58	28	26	30	42.10	40.73	1.1	0.7
Fortuna city	31	53	98	39	46	56	1.01	1.00	31.0	39.0
Frazier township	23	32	28	13	16	20	36.10	35.10	0.7	0.4
Frederick township	37	43	40	24	28	30	35.88	35.75	1.0	0.7
Garnet township	16	28	42	13	23	29	35.83	35.54	0.5	0.4
Gooseneck township	39	54	65	26	27	33	43.30	42.47	0.9	0.6
Hawkeye township	35	48	43	20	24	24	36.01	35.06	1.0	0.6
Hayland township	34	40	48	19	20	25	35.97	35.09	1.0	0.5
Lincoln Valley township	26	39	31	19	18	21	36.02	35.30	0.7	0.5
Long Creek township	38	49	72	23	29	28	43.54	42.57	0.9	0.5
Mentor township	24	31	43	21	24	26	43.25	42.69	0.6	0.5
Noonan city	154	231	283	116	148	133	0.28	0.27	563.6	424.6
Palmer township	15	17	32	10	10	19	35.85	35.23	0.4	0.3
Plumer township	9	8	15	9	13	16	36.04	34.75	0.3	0.3
Sioux Trail township	32	43	60	21	24	27	35.88	35.67	0.9	0.6
Smoky Butte township	21	34	44	18	22	23	35.93	35.16	0.6	0.5
Stoneview township	14	24	38	16	23	27	35.71	35.20	0.4	0.5
Troy township	62	68	81	25	31	30	35.88	34.17	1.8	0.7
Twin Butte township	17	33	38	14	16	21	36.05	34.57	0.5	0.4
Upland township	23	33	39	13	17	26	36.04	35.07	0.7	0.4
Westby township	61	74	88	34	45	34	51.77	48.12	1.3	0.7
Writing Rock township	16	21	28	11	16	16	36.19	35.16	0.5	0.3
Dunn County	3 600	4 005	4 627	1 965	2 057	1 849	2 082.25	2 009.60	1.8	1.0
Dodge city	125	135	199	73	74	79	0.47	0.47	267.3	156.1
Dunn Center city †	122	128	170	81	80	76	0.40	0.40	304.5	202.2
Fort Berthold UT †	402	(X)	(X)	350	(X)	(X)	417.76	356.88	1.1	1.0
Halliday city	227	288	355	155	182	171	0.46	0.46	489.6	334.3
Halliday UT †	458	847	1 010	257	469	404	504.36	497.14	0.9	0.5
Killdeer city †	713	722	790	351	367	355	0.95	0.95	752.7	370.6
Killdeer UT †	856	(X)	(X)	417	(X)	(X)	662.88	658.67	1.3	0.6
South Dunn UT †	697	(X)	(X)	281	(X)	(X)	494.97	494.63	1.4	0.6
Eddy County	2 757	2 951	3 554	1 418	1 470	1 541	644.23	630.12	4.4	2.3
Bush township	54	58	80	22	27	27	36.18	35.49	1.5	0.6
Cherry Lake township	35	49	56	17	20	22	35.00	33.43	1.0	0.5
Columbia township	44	61	70	22	25	24	35.04	34.91	1.3	0.6
Colvin township	81	64	96	32	37	39	36.07	35.51	2.3	0.9
Eddy township	48	46	61	21	26	23	36.50	35.84	1.3	0.6
Freeborn township	78	91	142	44	56	60	36.40	36.07	2.2	1.2
Gates township	56	75	103	31	52	46	35.92	35.55	1.6	0.9
Grandfield township	41	56	62	20	28	35	35.86	35.77	1.1	0.6
Hillsdale township	48	44	63	19	20	31	36.36	34.77	1.4	0.5
Lake Washington township	33	32	54	15	19	21	35.90	31.78	1.0	0.5
Munster township	80	87	88	31	37	37	36.05	35.88	2.2	0.9
New Rockford city †	1 463	1 604	1 791	778	760	792	1.53	1.51	970.7	516.2
New Rockford township	105	88	141	46	45	45	34.84	34.61	3.0	1.3
Paradise township	43	31	71	18	20	33	35.34	33.09	1.3	0.5
Pleasant Prairie township	39	57	66	19	28	29	34.83	34.58	1.1	0.5
Rosefield township	58	61	58	24	30	24	35.08	34.86	1.7	0.7
Sheldon township	22	45	54	17	19	17	36.03	35.69	0.6	0.5
Sheyenne city	318	272	307	187	155	162	0.16	0.16	2 042.1	1 200.9
Superior township †	68	86	119	34	44	44	35.02	34.70	2.0	1.0
Tiffany township	43	44	72	21	22	30	36.11	35.92	1.2	0.6
Emmons County	4 331	4 830	5 877	2 168	2 200	2 322	1 554.72	1 509.88	2.9	1.4
Braddock city	43	56	86	27	31	34	0.25	0.25	173.6	109.0
Buchanan Valley township	40	44	78	19	21	26	36.22	36.22	1.1	0.5
Campbell township	66	83	119	37	43	44	36.78	34.86	1.9	1.1
Hague city †	91	109	127	53	59	61	0.28	0.28	330.4	192.4
Hazelton city	237	240	266	129	126	155	0.24	0.24	988.5	538.0
Hazelton township	70	83	126	32	42	39	35.81	35.81	2.0	0.9
Lincoln township	28	41	(X)	15	22	(X)	36.10	36.01	0.8	0.4
Linton city †	1 321	1 410	1 561	701	684	684	0.74	0.74	1 791.4	950.6
Northeast Emmons UT	510	550	845	206	195	285	316.90	316.23	1.6	0.7
North Emmons UT †	59	(X)	(X)	25	(X)	(X)	72.18	72.18	0.8	0.3
South Emmons UT †	685	775	989	271	276	316	424.15	420.69	1.6	0.6
Strasburg city †	549	553	623	245	241	228	0.30	0.30	1 823.0	813.5
Tell township †	39	52	72	24	30	30	36.05	35.53	1.1	0.7
West Emmons UT †	593	441	616	384	271	273	558.73	520.55	1.1	0.7
Foster County	3 759	3 983	4 611	1 793	1 876	1 827	646.72	635.20	5.9	2.8
Birtsell township	114	121	131	47	48	47	35.91	35.76	3.2	1.3
Bordulac township	97	104	120	38	44	39	35.87	33.93	2.9	1.1
Bucephalia township	61	63	74	27	29	24	36.10	35.44	1.7	0.8
Carrington city †	2 268	2 267	2 641	1 057	1 047	1 043	1.48	1.48	1 531.9	713.9
Carrington township †	182	183	186	66	78	60	34.53	34.19	5.3	1.9
Eastman township	23	39	54	12	20	21	36.06	35.61	0.6	0.3
Estabrook township	67	72	89	32	30	29	35.96	35.88	1.9	0.9
Florance township	46	89	82	84	91	68	35.85	34.69	1.3	2.4
Glenfield city	134	118	164	59	62	69	0.13	0.13	1 043.3	459.4
Glenfield township	68	85	114	34	38	39	35.88	35.72	1.9	1.0
Grace City city †	71	108	(X)	39	49	(X)	0.40	0.40	176.4	96.9
Haven township	47	50	64	23	23	24	35.91	35.29	1.3	0.7
Larrabee township †	46	60	166	23	25	71	35.53	34.85	1.3	0.7
Longview township	53	56	63	25	32	26	36.07	35.32	1.5	0.7
McHenry city	71	85	113	45	57	50	0.26	0.26	276.0	174.9
McHenry township	65	87	85	28	34	37	35.67	35.01	1.9	0.8
McKinnon township	36	43	70	19	22	25	36.05	35.67	1.0	0.5
Melville township	38	55	61	23	27	29	36.09	34.33	1.1	0.7

Table 5. Population and Housing Units: 1980 to 2000; and Area Measurements and Density: 2000—Con.

[For information concerning historical counts, see "User Notes." Density computed using land area. For information on nonsampling error and definitions, see text]

State County County Subdivision Place	Population			Housing units			2000 area measurements in square miles		2000 average per square mile	
	2000	1990	1980	2000	1990	1980	Total area	Land area	Population	Housing units
The State—Con.										
Foster County—Con.										
Nordmore township	70	90	91	30	35	42	35.61	35.48	2.0	0.8
Rolling Prairie township	41	52	53	20	24	27	35.92	35.65	1.2	0.6
Rose Hill township	90	94	118	37	34	35	35.66	35.08	2.6	1.1
Wyand township	71	62	72	25	27	22	35.79	35.03	2.0	0.7
Golden Valley County	1 924	2 108	2 391	973	1 035	1 033	1 002.36	1 001.99	1.9	1.0
Beach city	1 116	1 205	1 381	570	614	599	1.83	1.83	610.3	311.7
Beach township	189	201	218	56	64	72	105.06	105.06	1.8	0.5
Bullion township †	25	50	63	19	25	24	35.81	35.81	0.7	0.5
Delhi township	43	46	33	17	18	18	35.91	35.91	1.2	0.5
East Golden Valley UT	12	13	13	4	5	6	71.35	71.35	0.2	0.1
Elk Creek township	11	10	5	5	6	6	35.74	35.74	0.3	0.1
Elmwood township	9	13	16	8	7	8	35.64	35.64	0.3	0.2
Garner township †	28	25	27	17	12	12	35.87	35.85	0.8	0.5
Golva city	106	101	101	71	62	44	0.34	0.34	314.8	210.9
Henry township	27	27	38	20	15	16	72.50	72.50	0.4	0.3
Lone Tree township	156	166	209	64	70	74	105.15	105.11	1.5	0.6
North Golden Valley UT	32	35	55	16	19	19	143.33	143.32	0.2	0.1
Pearl township	9	12	5	5	6	8	72.27	72.27	0.1	0.1
Saddle Butte township	27	40	61	17	23	33	35.45	35.28	0.8	0.5
Sentinel township	45	62	62	28	32	31	143.53	143.44	0.3	0.2
Sentinel Butte city	62	79	86	44	45	51	1.12	1.12	55.3	39.2
South Golden Valley UT	27	23	18	12	12	12	71.46	71.41	0.4	0.2
Grand Forks County	66 109	70 683	66 100	27 373	27 085	24 563	1 439.83	1 437.81	46.0	19.0
Agnes township	83	94	121	45	51	57	36.10	36.10	2.3	1.2
Allendale township	368	284	261	121	90	94	35.87	35.87	10.3	3.4
Americus township	162	161	214	66	69	76	35.99	35.99	4.5	1.8
Arvilla township	334	322	350	142	140	118	35.90	35.90	9.3	4.0
Avon township	86	141	128	47	53	55	35.89	35.89	2.4	1.3
Bentru township	64	53	65	24	30	33	17.75	17.75	3.6	1.4
Blooming township	761	1 456	786	226	480	210	34.84	34.51	22.1	6.5
Grand Forks AFB CDP (part) †	490	1 220	527	108	362	100	0.83	0.83	591.9	130.5
Brenna township †	638	526	530	225	178	168	36.03	36.03	17.7	6.2
Chester township	155	150	191	72	61	77	36.21	36.21	4.3	2.0
Elkmount township	54	53	67	26	27	28	36.01	35.88	1.5	0.7
Elm Grove township	123	134	168	69	67	64	36.50	36.50	3.4	1.9
Emerado city	510	483	596	328	277	349	0.31	0.31	1 632.6	1 050.0
Fairfield township	126	106	97	43	38	42	35.54	35.54	3.5	1.2
Falconer township †	313	314	283	111	109	111	12.51	12.44	25.2	8.9
Ferry township †	380	373	366	141	134	141	46.20	46.04	8.3	3.1
Gilby city †	243	262	283	114	117	118	0.18	0.18	1 370.8	643.1
Gilby township †	122	133	127	52	56	56	36.06	36.06	3.4	1.4
Grace township	82	90	127	35	34	40	36.39	36.37	2.3	1.0
Grand Forks city †	49 321	49 417	43 765	20 838	19 586	17 174	19.25	19.24	2 563.0	1 082.8
Grand Forks township †	448	470	789	184	152	243	11.84	11.80	38.0	15.6
Hegton township	172	195	182	71	70	65	36.44	36.34	4.7	2.0
Inkster city	102	95	135	55	66	72	1.00	1.00	102.5	55.3
Inkster township	127	127	127	42	44	29	35.62	35.45	3.6	1.2
Johnstown township	91	109	113	49	60	68	36.25	36.25	2.5	1.4
Lakeville township	71	91	87	32	42	39	35.95	35.48	2.0	0.9
Larimore city	1 433	1 464	1 524	620	654	698	0.61	0.61	2 368.0	1 024.5
Larimore township	122	151	202	55	57	65	35.90	35.88	3.4	1.5
Levant township	56	59	83	30	32	35	36.04	36.04	1.6	0.8
Lind township	65	86	119	31	31	40	36.20	36.16	1.8	0.9
Logan Center township	48	63	77	22	26	25	36.06	36.04	1.3	0.6
Loretta township	52	69	66	30	31	32	36.16	36.16	1.4	0.8
Manvel city †	370	333	308	144	129	126	0.29	0.29	1 254.8	488.4
Mekinock township	4 529	8 316	9 011	1 494	2 352	2 208	36.50	36.50	124.1	40.9
Grand Forks AFB CDP (part) †	4 342	8 123	8 863	1 408	2 256	2 121	7.36	7.36	590.3	191.4
Michigan township	161	162	198	61	61	66	36.09	36.09	4.5	1.7
Moraine township	77	121	126	33	37	38	35.93	35.90	2.1	0.9
Niagara city	57	73	76	35	37	46	0.96	0.93	61.2	37.6
Niagara township	94	91	107	38	35	38	35.18	35.13	2.7	1.1
Northwood city †	959	1 166	1 240	459	503	505	1.04	1.04	923.1	441.8
Northwood township †	138	160	204	53	56	62	34.83	34.83	4.0	1.5
Oakville township	238	176	182	88	66	64	35.00	34.95	6.8	2.5
Pleasant View township	135	163	154	54	55	54	36.07	36.07	3.7	1.5
Plymouth township	71	107	121	43	52	59	36.13	36.07	2.0	1.2
Reynolds city (part)	126	107	115	49	50	50	0.25	0.25	505.3	196.5
Rye township †	261	213	271	99	73	124	33.22	33.22	7.9	3.0
Strabane township	136	154	153	57	66	55	35.53	35.52	3.8	1.6
Thompson city	1 006	930	785	339	294	249	0.46	0.46	2 177.6	733.8
Turtle River township	218	177	226	72	68	71	33.60	33.40	6.5	2.2
Union township	209	201	206	74	81	90	36.02	36.01	5.8	2.1
Walle township	369	277	323	145	116	131	38.97	38.97	9.5	3.7
Washington township	134	125	171	50	51	59	36.05	36.05	3.7	1.4
Wheatfield township	109	100	94	40	41	46	36.14	36.14	3.0	1.1
Grant County	2 841	3 549	4 274	1 722	2 011	1 969	1 665.92	1 659.46	1.7	1.0
Carson city	319	383	469	201	224	219	4.02	4.02	79.4	50.1
East Grant UT †	684	714	888	294	310	298	714.84	714.49	1.0	0.4
Elgin city †	659	765	930	379	415	427	0.81	0.81	814.5	468.5
Elm township	57	70	86	35	41	35	34.75	34.75	1.6	1.0
Fisher township	24	36	30	11	13	12	33.08	33.03	0.7	0.3
Freda township	12	21	23	5	10	8	36.00	35.96	0.3	0.1
Howe township	11	16	29	5	12	9	31.64	31.62	0.3	0.2
Lark township †	60	68	64	26	30	28	35.95	35.95	1.7	0.7
Leipzig township	55	83	82	23	32	33	35.90	35.90	1.5	0.6
Leith city	28	43	59	21	28	25	1.25	1.23	22.7	17.0
Minnie township †	76	102	104	38	44	38	34.96	34.96	2.2	1.1
New Leipzig city	274	326	352	164	180	163	0.89	0.89	306.4	183.4
Otter Creek township †	27	52	60	14	19	21	35.70	35.70	0.8	0.4
Pretty Rock township	18	31	41	13	16	17	35.81	35.81	0.5	0.4
Raleigh township	62	86	113	37	45	45	36.01	35.99	1.7	1.0
Rock township	23	32	43	10	15	16	35.58	35.57	0.6	0.3
West Grant UT †	404	559	688	429	512	491	518.35	512.48	0.8	0.8
Winona township	48	39	33	17	15	16	40.39	40.31	1.2	0.4

Table 5. Population and Housing Units: 1980 to 2000; and Area Measurements and Density: 2000—Con.

[For information concerning historical counts, see "User Notes." Density computed using land area. For information on nonsampling error and definitions, see text]

State County County Subdivision Place	Population			Housing units			2000 area measurements in square miles		2000 average per square mile	
	2000	1990	1980	2000	1990	1980	Total area	Land area	Population	Housing units
The State—Con.										
Griggs County	2 754	3 303	3 714	1 521	1 660	1 739	716.17	708.50	3.9	2.1
Addie township	53	70	85	34	38	35	35.52	33.21	1.6	1.0
Ball Hill township	82	109	119	34	39	38	36.58	36.58	2.2	0.9
Bartley township	31	46	48	19	21	24	34.88	34.32	0.9	0.6
Binford city	201	233	293	120	129	147	0.35	0.35	573.4	342.3
Broadview township	35	53	68	23	30	31	35.33	33.86	1.0	0.7
Bryan township	63	70	63	26	30	30	35.95	35.93	1.8	0.7
Clearfield township	49	65	94	24	32	37	36.00	35.36	1.4	0.7
Cooperstown city †	1 053	1 247	1 308	563	595	606	0.93	0.93	1 128.2	603.2
Cooperstown township †	82	86	104	33	35	37	35.80	35.51	2.3	0.9
Dover township	55	57	75	25	25	34	35.36	35.21	1.6	0.7
Greenfield township	92	117	137	51	66	64	34.93	34.93	2.6	1.5
Hannaford city	181	204	201	85	92	97	0.21	0.21	842.8	395.8
Helena township	58	64	71	28	36	35	36.13	36.04	1.6	0.8
Kingsley township	59	74	100	24	30	36	36.02	36.02	1.6	0.7
Lenora township	87	97	101	36	39	42	35.19	34.74	2.5	1.0
Mabel township	81	110	126	54	64	72	36.15	36.04	2.2	1.5
Pilot Mound township	59	81	88	31	37	36	36.15	36.00	1.6	0.9
Romness township	50	50	73	25	29	36	35.68	35.63	1.4	0.7
Rosendal township	40	54	68	79	89	76	35.24	34.76	1.2	2.3
Sverdrup township	90	109	112	46	45	48	35.99	35.95	2.5	1.3
Tyrol township	125	161	179	57	61	66	36.82	36.63	3.4	1.6
Washburn township	73	67	90	30	31	36	35.81	35.75	2.0	0.8
Willow township	55	79	111	74	67	76	35.14	34.54	1.6	2.1
Hettinger County	2 715	3 445	4 275	1 419	1 637	1 668	1 133.70	1 132.25	2.4	1.3
Acme township	37	34	59	16	16	14	36.03	36.02	1.0	0.4
Alden township	18	30	38	10	15	14	36.19	36.15	0.5	0.3
Ashby township	8	10	21	5	7	9	32.18	32.18	0.2	0.2
Baer township	31	41	38	12	16	12	32.32	32.24	1.0	0.4
Beery township †	30	(X)	(X)	15	(X)	(X)	35.47	35.27	0.9	0.4
Black Butte township	46	47	71	16	16	17	35.81	35.81	1.3	0.4
Brittian township	15	25	35	12	14	15	35.74	35.68	0.4	0.3
Campbell township	37	62	63	17	23	17	35.13	35.13	1.1	0.5
Cannon Ball township	60	104	95	33	37	41	35.95	35.95	1.7	0.9
Castle Rock township	80	96	117	37	51	46	35.94	35.93	2.2	1.0
Chilton township	42	36	44	14	18	20	36.24	36.20	1.2	0.4
Clark township	24	32	50	12	13	12	35.50	35.49	0.7	0.3
Farina township	29	52	60	14	15	16	36.46	36.26	0.8	0.4
Havelock township	27	34	47	13	17	18	35.60	35.59	0.8	0.4
Highland township	24	34	51	11	13	16	34.34	34.34	0.7	0.3
Indian Creek township	26	34	38	14	16	13	35.47	35.42	0.7	0.4
Kennedy township	36	63	84	22	29	26	36.15	36.08	1.0	0.6
Kern township	21	22	30	12	8	11	32.33	32.31	0.6	0.4
Kunze township	46	66	93	29	31	29	36.45	36.43	1.3	0.8
Madison township	52	55	54	15	16	14	36.29	36.29	1.4	0.4
Merrill township	13	11	25	10	8	14	32.34	32.07	0.4	0.3
Mott city †	808	1 019	1 315	441	506	525	0.90	0.90	894.4	488.1
Mott township †	40	69	101	22	29	36	35.27	35.20	1.1	0.6
New England city	555	663	825	320	363	363	0.50	0.50	1 106.1	637.8
New England township	107	124	111	44	46	35	35.54	35.54	3.0	1.2
Odessa township	17	25	40	9	10	18	35.82	35.79	0.5	0.3
Regent city	211	268	297	126	142	135	0.55	0.55	385.8	230.4
Rifle township	46	55	68	18	21	23	35.48	35.46	1.3	0.5
St. Croix township	46	48	56	15	16	16	36.69	36.69	1.3	0.4
Solon township	33	42	44	17	19	21	36.00	35.92	0.9	0.5
Steiner township	36	33	70	15	15	21	35.10	35.06	1.0	0.4
Strehlow township	27	46	49	12	19	20	35.96	35.89	0.8	0.3
Tepee Butte township	37	54	53	17	17	17	35.81	35.80	1.0	0.5
Wagendorf township	24	46	50	13	23	25	35.98	35.97	0.7	0.4
Walker township	26	36	46	11	15	18	36.17	36.15	0.7	0.3
Kidder County	2 753	3 332	3 833	1 610	1 672	1 740	1 433.21	1 350.79	2.0	1.2
Allen township	68	66	78	25	24	27	35.26	34.14	2.0	0.7
Atwood township	29	47	46	19	21	17	35.48	33.33	0.9	0.6
Baker township	39	60	87	19	21	27	39.95	39.34	1.0	0.5
Buckeye township	30	34	40	18	21	20	35.79	32.45	0.9	0.6
Bunker township	35	48	61	18	21	23	36.09	36.09	1.0	0.5
Chestina township	21	40	47	14	14	17	36.06	35.80	0.6	0.4
Clear Lake township	56	65	74	28	32	32	35.59	34.56	1.6	0.8
Crown Hill township	19	25	33	8	12	12	32.25	30.78	0.6	0.3
Crystal Springs township	45	64	48	25	27	21	36.03	35.39	1.3	0.7
Dawson city	75	78	144	52	50	70	0.40	0.40	186.9	129.6
Excelsior township	26	44	44	11	14	18	35.95	35.38	0.7	0.3
Frettim township	22	39	61	14	16	18	35.81	33.25	0.7	0.4
Graf township	21	39	48	19	21	20	36.02	31.42	0.7	0.6
Haynes township	19	27	39	9	12	14	35.82	34.33	0.6	0.3
Kickapoo township	16	29	39	9	10	12	35.58	33.23	0.5	0.3
Lake Williams township	18	39	73	25	24	35	35.83	31.09	0.6	0.8
Manning township	77	103	98	38	32	34	71.51	69.21	1.1	0.5
Merkel township	39	65	84	21	25	28	71.64	65.67	0.6	0.3
Northwest township	26	34	35	12	12	14	34.47	32.79	0.8	0.4
Peace township	33	49	63	17	17	20	36.18	34.04	1.0	0.5
Petersville township	27	43	79	22	22	36	35.95	34.02	0.8	0.6
Pettibone city	88	93	127	60	66	70	0.18	0.18	501.8	342.2
Pettibone township	50	70	88	26	29	32	35.80	31.87	1.6	0.8
Pleasant Hill township	50	59	76	21	24	25	35.95	35.44	1.4	0.6
Quincy township	9	23	29	6	8	8	35.91	29.21	0.3	0.2
Rexine township	4	28	15	7	13	10	35.57	33.96	0.1	0.2
Robinson city	71	87	129	56	61	64	0.16	0.16	432.2	340.9
Robinson township	38	61	59	21	23	24	35.96	34.38	1.1	0.6
Sibley township	100	91	48	192	192	151	35.63	31.56	3.2	6.1
South Kidder UT	38	36	46	14	15	11	36.14	33.19	1.1	0.4
Steele city	761	762	796	367	351	352	0.57	0.57	1 338.5	645.5
Stewart township	19	34	37	12	12	13	34.67	33.27	0.6	0.4
Tanner township	33	41	55	16	19	17	36.34	34.09	1.0	0.5
Tappen city	210	239	271	100	114	127	1.25	1.25	167.7	79.9
Tappen township	90	95	83	32	32	34	34.70	34.46	2.6	0.9
Tuttle city	106	160	202	79	86	100	0.25	0.25	429.1	319.8
Tuttle township	56	89	104	33	32	37	35.53	34.52	1.6	1.0
Valley township	38	42	53	14	15	19	36.07	34.74	1.1	0.4

Table 5. Population and Housing Units: 1980 to 2000; and Area Measurements and Density: 2000—Con.

[For information concerning historical counts, see "User Notes." Density computed using land area. For information on nonsampling error and definitions, see text]

State County County Subdivision Place	Population			Housing units			2000 area measurements in square miles		2000 average per square mile	
	2000	1990	1980	2000	1990	1980	Total area	Land area	Population	Housing units
The State—Con.										
Kidder County—Con.										
Vernon township	35	45	62	35	34	32	36.08	30.02	1.2	1.2
Wallace township	25	33	38	14	14	11	35.62	34.18	0.7	0.4
Weiser township	41	53	48	26	25	27	35.87	34.79	1.2	0.7
Westford township	40	40	45	15	14	15	36.17	33.43	1.2	0.4
Williams township	21	22	30	8	9	16	36.25	33.83	0.6	0.2
Woodlawn township	89	89	71	33	36	30	34.89	34.75	2.6	0.9
LaMoure County	4 701	5 383	6 473	2 271	2 434	2 527	1 150.81	1 147.18	4.1	2.0
Adrian township	110	132	160	52	56	57	36.07	36.07	3.0	1.4
Badger township	59	64	86	23	26	30	36.15	35.85	1.6	0.6
Berlin city	35	38	57	20	18	21	0.10	0.10	340.9	194.8
Black Loam township	65	79	81	32	32	34	35.93	35.86	1.8	0.9
Bluebird township	41	68	115	30	34	38	35.57	35.51	1.2	0.8
Dean township	205	215	248	61	59	44	34.80	34.36	6.0	1.8
Dickey city	57	53	74	31	31	37	0.22	0.22	260.8	141.8
Edgeley city	637	680	843	336	340	366	0.73	0.73	870.1	458.9
Gladstone township	62	90	110	29	37	39	35.91	35.91	1.7	0.8
Glen township	47	58	100	29	37	44	35.37	35.28	1.3	0.8
Glenmore township	71	74	106	33	32	29	35.79	35.79	2.0	0.9
Golden Glen township	111	136	162	46	57	53	35.41	35.33	3.1	1.3
Grand Rapids township	101	120	117	44	44	48	36.07	36.07	2.8	1.2
Grandview township	55	85	92	28	34	32	35.77	35.71	1.5	0.8
Greenville township	80	94	112	35	31	39	36.02	35.93	2.2	1.0
Henrietta township	90	85	100	32	32	31	36.07	36.04	2.5	0.9
Jud city	76	84	118	51	53	56	0.24	0.24	313.2	210.2
Kennison township	99	120	187	58	60	63	35.89	35.88	2.8	1.6
Kulm city	422	514	570	251	283	304	0.32	0.32	1 335.7	794.5
LaMoure city †	944	970	1 077	433	430	440	1.28	1.28	736.2	337.7
Litchville township	69	90	90	36	45	40	36.09	36.02	1.9	1.0
Marion city	146	169	214	86	92	98	1.00	0.84	174.4	102.8
Mikkelson township	42	63	69	23	25	26	35.71	35.63	1.2	0.6
Nora township	81	87	107	30	34	37	36.02	35.96	2.3	0.8
Norden township	60	77	87	30	32	32	35.69	35.64	1.7	0.8
Ovid township	60	81	112	27	32	41	35.79	35.29	1.7	0.8
Pearl Lake township	61	81	87	24	27	28	36.04	35.28	1.7	0.7
Pomona View township	19	43	53	12	26	19	35.96	35.84	0.5	0.3
Prairie township	51	84	114	40	43	41	36.09	36.07	1.4	1.1
Raney township	30	33	60	12	20	24	35.44	35.40	0.8	0.3
Ray township	47	64	77	22	28	24	35.96	35.96	1.3	0.6
Roscoe township	58	96	118	27	34	35	35.85	35.85	1.6	0.8
Russell township	52	71	100	28	33	34	35.84	35.83	1.5	0.8
Ryan township †	95	107	114	36	40	41	36.01	35.72	2.7	1.0
Saratoga township	57	62	81	26	29	27	36.16	36.15	1.6	0.7
Sheridan township	33	51	60	20	19	22	35.02	34.90	0.9	0.6
Swede township	61	61	98	26	39	41	35.81	35.75	1.7	0.7
Verona city	108	103	126	53	53	58	0.26	0.26	417.6	205.0
Wano township	59	62	65	17	22	24	36.12	36.12	1.6	0.5
Willowbank township	145	139	126	42	35	30	36.22	36.20	4.0	1.2
Logan County	2 847	2 847	3 493	1 193	1 335	1 422	1 011.07	992.64	2.3	1.2
Bryant township	78	93	90	33	36	33	34.45	34.44	2.3	1.0
Dixon township	17	30	37	10	14	14	35.87	35.76	0.5	0.3
East Logan UT	412	594	719	214	257	275	474.24	462.27	0.9	0.5
Finn township	33	29	53	19	17	23	34.60	33.76	1.0	0.6
Fredonia city	51	66	82	30	37	51	0.24	0.24	212.9	125.2
Gackle city	335	450	456	212	221	230	0.56	0.54	617.3	390.6
Glendale township	56	67	84	23	23	25	36.74	36.68	1.5	0.6
Gutschmidt township	42	48	59	19	23	24	36.46	35.99	1.2	0.5
Haag township	37	47	55	21	25	26	36.00	36.00	1.0	0.6
Janke township	30	41	64	20	23	23	36.15	35.99	0.8	0.6
Lehr city (part)	25	44	57	22	27	32	0.07	0.07	374.3	329.4
Napoleon city	857	930	1 103	420	460	475	1.39	1.39	616.8	302.3
Red Lake township	39	59	88	29	42	39	35.75	33.63	1.2	0.9
Sealy township	31	40	66	14	16	23	36.57	36.40	0.9	0.4
Starkey township	44	43	69	18	17	22	36.11	36.11	1.2	0.5
West Logan UT	221	266	354	89	97	89	175.89	173.37	1.3	0.5
McHenry County	5 987	6 528	7 858	2 983	3 320	3 437	1 911.71	1 874.09	3.2	1.6
Anamoose city †	282	277	355	149	161	176	0.63	0.62	455.2	240.5
Anamoose township †	68	89	109	31	35	44	35.47	35.06	1.9	0.9
Balfour city	20	33	51	21	35	38	0.49	0.49	41.2	43.2
Balfour township	59	33	51	21	27	33	35.66	34.99	1.7	0.6
Bantry city	19	16	28	11	22	20	0.16	0.16	115.6	66.9
Bantry township	46	66	64	22	31	33	35.75	35.66	1.3	0.6
Bergen city	11	15	24	11	9	20	0.71	0.71	15.4	15.4
Berwick township	62	93	100	27	37	35	36.31	36.06	1.7	0.7
Bjornson township	59	56	52	23	26	30	35.65	35.37	1.7	0.7
Brown township	81	81	84	28	32	32	35.45	35.25	2.3	0.8
Cottonwood Lake township	27	36	35	14	19	16	36.03	34.26	0.8	0.4
Deep River township	82	59	79	37	36	32	36.16	36.07	2.3	1.0
Deering city	118	99	85	50	59	45	0.07	0.07	1 655.6	701.5
Deering township	91	101	135	39	41	43	36.09	36.01	2.5	1.1
Denbigh township	72	71	77	32	29	31	36.51	36.16	2.0	0.9
Drake city	322	361	479	201	228	245	2.02	1.97	163.1	101.8
East McHenry UT	130	122	179	53	68	61	179.86	175.70	0.7	0.3
Egg Creek township	58	55	75	26	25	32	36.44	34.33	1.7	0.8
Falsen township	21	43	79	13	18	26	35.96	35.87	0.6	0.4
Gilmore township	16	20	15	8	11	9	36.22	35.55	0.5	0.2
Granville city †	286	236	281	141	142	143	0.28	0.27	1 042.5	514.0
Granville township †	107	114	114	38	48	44	35.90	35.11	3.0	1.1
Grilley township	57	78	84	28	34	33	35.98	35.88	1.6	0.8
Hendrickson township	76	71	81	30	33	42	36.14	36.09	2.1	0.8
Karlsruhe city	119	143	164	70	76	85	0.76	0.76	157.5	92.6
Karlsruhe township	60	63	71	25	28	26	35.43	34.31	1.7	0.7
Kief city	13	24	36	18	21	27	1.24	1.22	10.7	14.8
Kottke Valley township	58	43	61	22	24	27	35.68	35.68	1.6	0.6
Lake George township	59	77	95	28	30	34	35.99	34.79	1.7	0.8
Lake Hester township	58	74	119	28	34	36	35.89	35.60	1.6	0.8
Land township	48	64	51	19	27	25	34.74	34.34	1.4	0.6
Layton township	37	39	55	21	22	27	36.01	35.90	1.0	0.6
Lebanon township	80	111	110	40	47	44	36.16	35.54	2.3	1.1

Table 5. Population and Housing Units: 1980 to 2000; and Area Measurements and Density: 2000—Con.

[For information concerning historical counts, see "User Notes." Density computed using land area. For information on nonsampling error and definitions, see text]

State County County Subdivision Place	Population			Housing units			2000 area measurements in square miles		2000 average per square mile	
	2000	1990	1980	2000	1990	1980	Total area	Land area	Population	Housing units
The State—Con.										
McHenry County—Con.										
Little Deep township	49	54	60	27	29	27	36.31	36.25	1.4	0.7
Meadow township †	39	80	76	31	37	33	35.53	31.05	1.3	1.0
Mouse River township	22	36	35	11	16	14	35.96	31.29	0.7	0.4
Newport township †	125	140	149	51	55	54	35.74	35.74	3.5	1.4
Normal township	67	80	101	30	36	36	35.71	35.62	1.9	0.8
Northeast McHenry UT	109	(X)	(X)	51	(X)	(X)	108.07	107.60	1.0	0.5
North Prairie township	89	110	112	42	40	42	35.86	35.83	2.5	1.2
Norwich township	148	167	183	60	65	68	35.72	35.62	4.2	1.7
Odin township	38	59	78	22	23	28	36.16	34.43	1.1	0.6
Olivia township	51	66	83	22	26	33	35.90	35.87	1.4	0.6
Pratt township	36	51	76	25	29	33	36.02	35.99	1.0	0.7
Riga township	81	91	71	31	55	28	36.40	34.87	2.3	0.9
Rose Hill township	29	26	59	13	14	14	35.95	35.81	0.8	0.4
Round Lake township	43	49	70	21	22	20	36.15	32.62	1.3	0.6
Saline township	36	31	35	15	11	12	36.25	36.14	1.0	0.4
Schiller township	70	95	104	28	32	39	36.43	35.43	2.0	0.8
Spring Grove township	40	48	68	25	25	32	34.00	32.17	1.2	0.8
Strege township	56	67	87	25	31	33	36.18	35.26	1.6	0.7
Towner city †	574	669	867	335	362	399	0.83	0.83	694.0	405.0
Upham city †	155	205	227	120	134	137	0.32	0.32	479.4	371.1
Velva city	1 049	968	1 101	483	486	498	0.77	0.77	1 359.7	626.1
Velva township	182	163	194	84	64	60	35.17	35.07	5.2	2.4
Villard township	36	43	65	21	26	21	36.12	35.87	1.0	0.6
Voltaire city	51	63	65	21	26	26	0.41	0.41	125.1	51.5
Voltaire township	38	36	53	20	24	23	35.45	35.07	1.1	0.6
Wagar township	32	54	77	19	28	30	36.09	36.03	0.9	0.5
Willow Creek township	40	62	79	25	33	31	36.38	36.27	1.1	0.7
McIntosh County	3 390	4 021	4 800	1 853	2 031	2 197	995.04	975.19	3.5	1.9
Ashley city	882	1 052	1 192	528	548	580	0.63	0.63	1 404.9	841.0
East McIntosh UT †	365	454	573	185	204	235	360.06	347.74	1.0	0.5
Lehr city (part)	89	147	197	76	96	104	0.11	0.11	797.0	680.6
Northwest McIntosh UT	414	498	654	237	276	294	326.24	321.48	1.3	0.7
Roloff township †	21	38	36	13	13	23	34.02	33.87	0.6	0.4
Southwest McIntosh UT †	333	434	510	165	193	211	272.15	269.55	1.2	0.6
Venturia city	23	30	40	14	18	31	0.07	0.07	343.0	208.8
Wishek city	1 122	1 171	1 345	532	569	594	1.46	1.45	772.1	366.1
Zeeland city	141	197	253	103	114	125	0.30	0.30	471.2	344.2
McKenzie County	5 737	6 383	7 132	2 719	3 178	2 944	2 860.89	2 742.02	2.1	1.0
Alex township †	49	56	51	18	21	21	34.33	34.33	1.4	0.5
Alexander city †	217	216	358	106	115	136	1.44	1.44	150.6	73.6
Antelope Creek township	19	18	21	13	12	12	36.02	36.01	0.5	0.4
Arnegard city	105	122	193	60	84	76	0.25	0.25	415.5	237.4
Arnegard township	57	68	89	32	43	37	35.49	35.44	1.6	0.9
Blue Butte township	59	81	98	36	38	41	35.68	34.51	1.7	1.0
Central McKenzie UT †	689	862	239	307	381	92	417.69	415.86	1.7	0.7
Charbon township	35	59	60	22	32	32	35.81	35.78	1.0	0.6
East McKenzie UT †	23	(X)	(X)	11	(X)	(X)	31.59	31.58	0.7	0.3
Elk township	21	21	26	12	15	15	36.49	36.18	0.6	0.3
Elm Tree township	50	60	71	29	33	42	43.91	39.06	1.3	0.7
Fort Berthold UT †	1 207	(X)	(X)	336	(X)	(X)	161.62	150.11	8.0	2.2
Four Bears Village CDP †	364	309	(X)	90	87	(X)	1.04	1.04	348.8	86.2
Mandaree CDP	558	367	(X)	151	131	(X)	11.18	11.16	50.0	13.5
Grail township	44	62	64	20	25	44	31.64	31.64	1.4	0.6
Hawkeye township	49	73	67	28	36	58	33.57	33.54	1.5	0.8
Keene township	35	44	42	15	19	18	36.88	36.88	0.9	0.4
North McKenzie UT †	458	503	225	191	219	91	399.86	379.77	1.2	0.5
Poe township	25	23	29	14	11	13	36.66	35.55	0.7	0.4
Randolph township	15	15	23	12	17	16	35.82	35.82	0.4	0.3
Rawson city	6	9	12	7	7	7	0.25	0.25	24.5	28.5
Riverview township †	12	5	20	12	5	21	61.23	43.83	0.3	0.3
Sioux township †	113	146	174	62	77	74	70.59	64.32	1.8	1.0
Southeast McKenzie UT	218	(X)	(X)	137	(X)	(X)	402.73	400.16	0.5	0.3
Southwest McKenzie UT †	274	284	566	139	137	231	687.48	684.72	0.4	0.2
Twin Valley township	88	81	105	106	123	74	98.73	79.11	1.1	1.3
Wafford City city †	1 435	1 784	2 119	790	913	860	1.49	1.49	964.8	531.2
Wilbur township	25	27	31	11	15	13	51.70	27.11	0.9	0.4
Yellowstone township †	409	514	687	193	317	299	41.93	37.30	11.0	5.2
McLean County	9 311	10 457	12 383	5 264	5 515	5 754	2 328.17	2 109.95	4.4	2.5
Amundsville township	62	80	91	28	34	41	36.08	35.99	1.7	0.8
Andrews township	54	47	76	22	24	30	35.81	35.80	1.5	0.6
Aurena township	21	36	57	15	19	32	36.03	35.59	0.6	0.4
Benedict city	53	52	68	27	30	37	0.25	0.25	210.7	107.4
Blackwater township	37	59	89	19	27	33	35.19	35.09	1.1	0.5
Blue Hill township	22	29	49	16	23	21	36.00	35.92	0.6	0.4
Butte city	92	129	157	82	90	114	0.25	0.25	366.7	326.8
Butte township	19	29	23	13	17	19	36.04	35.67	0.5	0.4
Byersville township	16	39	41	13	17	29	36.10	34.85	0.5	0.4
Coleharbor city	106	88	150	56	58	69	0.18	0.18	581.2	307.0
Cremerville township	45	63	59	17	33	30	35.71	35.66	1.3	0.5
Deepwater township	29	32	61	19	23	32	36.09	36.09	0.8	0.5
Dogden township	58	73	81	31	40	44	35.73	35.32	1.6	0.9
Douglas township	49	53	58	22	22	21	35.96	35.71	1.4	0.6
East McLean UT	102	111	152	120	144	120	70.52	67.87	1.5	1.8
Fort Berthold UT †	551	(X)	(X)	294	(X)	(X)	303.53	201.19	2.7	1.5
White Shield CDP	348	274	(X)	108	96	(X)	3.76	3.75	92.9	28.8
Garrison city †	1 318	1 530	1 830	655	733	740	1.40	1.40	941.5	467.9
Gate township	25	33	59	15	21	24	35.89	35.70	0.7	0.4
Greatstone township	37	50	62	22	22	26	35.99	35.96	1.0	0.6
Horseshoe Valley township	39	55	60	87	20	86	36.04	35.28	1.1	2.5
Lake Williams township	66	82	112	34	35	37	35.58	32.39	2.0	1.0
Longfellow township	31	55	66	18	22	29	36.20	36.15	0.9	0.5
Loguement township	57	80	76	28	34	31	35.96	35.92	1.6	0.8
McGinnis township	81	89	93	28	30	33	36.12	35.44	2.3	0.8
Malcolm township	105	86	98	95	93	79	35.26	26.81	3.9	3.5
Max city	278	301	330	150	155	170	0.77	0.77	362.3	195.5
Medicine Hill township	47	68	105	23	22	30	35.09	34.27	1.4	0.7
Mercer city	86	104	134	56	57	70	0.22	0.22	398.2	259.3
Mercer township	32	38	50	22	23	25	35.88	35.13	0.9	0.6

Table 5. Population and Housing Units: 1980 to 2000; and Area Measurements and Density: 2000—Con.

[For information concerning historical counts, see "User Notes." Density computed using land area. For information on nonsampling error and definitions, see text]

State County County Subdivision Place	Population			Housing units			2000 area measurements in square miles		2000 average per square mile	
	2000	1990	1980	2000	1990	1980	Total area	Land area	Population	Housing units
The State—Con.										
McLean County—Con.										
North Central McLean UT †	461	393	369	222	206	180	197.32	170.58	2.7	1.3
Otis township	57	65	101	102	175	123	35.80	35.15	1.6	2.9
Riverdale city	273	283	(X)	157	135	(X)	1.40	1.40	195.1	112.2
Roseglen township	58	86	77	26	35	41	35.90	35.63	1.6	0.7
Rosemont township	46	50	51	19	22	23	36.02	35.82	1.3	0.5
Ruso city	6	8	12	3	5	11	0.25	0.25	23.9	11.9
St. Mary township †	152	100	116	144	105	73	34.99	33.22	4.6	4.3
Snow township	81	77	78	62	52	49	35.39	21.32	3.8	2.9
South McLean UT †	685	765	805	338	347	303	376.93	370.48	1.8	0.9
Turtle Lake city	580	681	802	329	364	350	0.52	0.50	1 154.2	654.7
Turtle Lake township	51	69	75	23	25	23	36.02	34.04	1.5	0.7
Underwood city	812	976	1 329	381	464	564	0.89	0.89	910.8	427.3
Underwood UT	288	370	722	144	146	338	201.89	181.16	1.6	0.8
Victoria township	35	41	33	28	16	16	35.90	31.02	1.1	0.9
Washburn city	1 389	1 506	1 767	659	654	717	1.88	1.78	781.8	370.9
West McLean UT †	195	(X)	(X)	126	(X)	(X)	130.92	116.17	1.7	1.1
Wilton city (part) †	565	552	688	241	242	246	0.33	0.33	1 717.8	732.7
Wise township	59	48	65	233	228	212	35.92	33.38	1.8	7.0
Mercer County										
Beulah city †	3 152	3 363	2 908	1 475	1 437	1 184	2.41	2.41	1 307.8	612.0
East Mercer UT †	1 153	1 254	1 220	749	727	584	379.60	345.51	3.3	2.2
Fort Berthold UT †	70	(X)	(X)	45	(X)	(X)	85.42	57.08	1.2	0.8
Golden Valley city	183	239	287	124	139	134	0.72	0.72	253.2	171.6
Hazen city †	2 457	2 818	2 365	1 131	1 118	950	1.24	1.24	1 981.6	912.2
Pick City city †	166	203	182	117	129	91	0.17	0.17	951.5	670.6
Stanton city †	345	517	623	198	230	246	0.47	0.47	739.9	424.7
West Mercer UT †	887	1 127	1 308	434	554	558	641.35	636.84	1.4	0.7
Zap city	231	287	511	129	162	231	1.04	1.04	221.8	123.8
Morton County										
Almont city	25 303	23 700	25 177	10 587	9 467	9 382	1 945.28	1 926.27	13.1	5.5
Captain's Landing township	89	117	146	63	76	75	2.63	2.63	33.8	23.9
East Morton UT	153	138	(X)	57	46	(X)	0.46	0.34	449.3	167.4
Flasher city	2 611	2 609	2 838	1 009	951	929	1 042.82	1 027.76	2.5	1.0
Glen Ullin city	285	317	410	155	170	179	0.71	0.70	408.0	221.9
Hebron city	865	927	1 125	405	437	452	1.07	1.04	831.2	389.2
Mandan city †	803	888	1 078	434	470	491	1.49	1.49	539.2	291.4
Mandan UT †	16 718	15 177	15 513	6 958	5 910	5 797	10.29	10.18	1 642.8	683.7
New Salem city †	1 603	(X)	(X)	577	(X)	(X)	64.81	62.95	25.5	9.2
West Morton UT †	938	909	1 081	448	442	448	1.46	1.45	649.0	310.0
Mountrail County	6 631	7 021	7 679	3 438	3 675	3 201	1 941.08	1 823.93	3.6	1.9
Alger township	34	43	63	19	18	20	35.83	35.33	1.0	0.5
Austin township	34	35	44	21	17	18	35.83	35.66	1.0	0.6
Banner township	39	41	41	16	19	18	35.99	35.96	1.1	0.4
Bicker township	45	58	64	18	24	23	35.89	35.76	1.3	0.5
Big Bend township	45	56	42	15	16	20	36.53	31.42	1.4	0.5
Brookbank township	28	41	40	15	13	14	35.89	35.88	0.8	0.4
Burke township	35	43	51	14	19	16	35.70	35.52	1.0	0.4
Clearwater township	23	31	53	41	53	41	36.03	35.12	0.7	1.2
Cottonwood township	37	51	54	17	21	19	35.92	33.60	1.1	0.5
Crane Creek township	43	39	62	17	23	24	35.99	35.72	1.2	0.5
Crowfoot township	22	27	38	16	21	15	35.78	34.39	0.6	0.5
Debing township	40	56	67	20	25	25	35.94	35.64	1.1	0.6
Egan township	46	66	69	22	33	27	36.54	33.96	1.4	0.6
Fertile township	63	75	71	23	30	23	35.74	35.73	1.8	0.6
Howie township	46	41	38	14	13	12	35.80	26.91	1.7	0.5
Idaho township †	163	171	150	73	82	55	34.86	33.63	4.8	2.2
James Hill township	39	50	37	16	22	18	36.05	31.78	1.2	0.5
Kickapoo township	12	17	44	6	10	15	35.86	33.22	0.4	0.2
Knife River township	20	23	33	12	15	16	35.96	35.68	0.6	0.3
Liberty township	15	19	11	147	119	3	35.69	13.45	1.1	10.9
Lostwood township	33	47	64	20	22	23	35.87	34.30	1.0	0.6
Lowland township	60	71	75	31	37	30	36.04	34.42	1.7	0.9
McAlmond township	38	36	56	18	21	24	35.79	34.98	1.1	0.5
McGahan township	31	68	67	13	31	40	36.48	34.57	0.9	0.4
Manitou township	50	60	70	24	30	25	36.70	36.24	1.4	0.7
Model township †	55	78	81	29	30	35	36.64	36.51	1.5	0.8
Mountrail township	31	43	64	13	23	23	35.83	35.78	0.9	0.4
Myrtle township	33	44	35	17	21	18	36.47	36.35	0.9	0.5
New Town city †	1 367	1 388	1 335	512	553	502	0.67	0.67	2 031.6	760.9
Oakland township	28	33	53	15	18	19	35.98	35.19	0.8	0.4
Osborn township †	555	375	281	190	123	117	35.89	30.90	18.0	6.1
Osloe township	47	54	62	18	23	23	36.04	35.09	1.3	0.5
Palermo city	77	95	97	53	60	56	2.19	2.19	35.2	24.2
Palermo township	32	38	30	14	18	14	34.20	33.02	1.0	0.4
Parshall city †	981	943	1 059	392	403	408	0.54	0.54	1 803.4	720.6
Parshall township	55	70	73	31	31	26	36.02	35.98	1.5	0.9
Plaza city	167	193	222	115	126	118	1.14	1.12	148.7	102.4
Plaza township	46	44	66	25	24	29	36.10	36.10	1.3	0.7
Powers township	20	15	46	19	34	30	35.98	34.36	0.6	0.6
Powers Lake township	55	68	87	25	35	31	35.88	35.57	1.5	0.7
Purcell township	47	60	45	19	22	19	35.92	35.50	1.3	0.5
Rat Lake township	28	27	39	11	12	14	35.89	35.74	0.8	0.3
Redmond township	15	19	25	8	11	13	36.01	33.56	0.4	0.2
Ross city †	48	61	104	29	40	42	0.28	0.28	169.6	102.5
Ross township †	39	43	39	23	22	21	36.34	35.60	1.1	0.6
Shell township	38	38	46	19	20	21	35.97	35.96	1.1	0.5
Sidonia township	21	31	47	11	17	16	35.90	34.53	0.6	0.3
Sikes township	50	55	60	23	27	27	35.95	35.49	1.4	0.6
Sorkness township	36	38	36	15	19	13	36.18	35.69	1.0	0.4
Southwest Mountrail UT	55	41	56	55	31	14	58.24	44.97	1.2	1.2
Spring Coulee township	61	72	86	30	31	31	35.22	35.11	1.7	0.9
Stanley city †	1 279	1 371	1 631	664	678	678	1.74	1.73	740.3	384.3
Stave township	36	48	54	14	20	20	36.07	33.31	1.1	0.4
Van Hook township	42	72	57	256	215	52	36.47	32.92	1.3	7.8
Wayzetta township	24	38	42	13	18	17	35.97	35.91	0.7	0.4
West Mountrail UT	114	139	174	82	150	114	114.81	93.62	1.2	0.9
White Earth city	63	73	98	27	57	53	1.50	1.50	42.1	18.0
White Earth township	45	41	45	23	29	23	34.34	34.26	1.3	0.7

Table 5. Population and Housing Units: 1980 to 2000; and Area Measurements and Density: 2000—Con.

[For information concerning historical counts, see "User Notes." Density computed using land area. For information on nonsampling error and definitions, see text]

State County County Subdivision Place	Population			Housing units			2000 area measurements in square miles		2000 average per square mile	
	2000	1990	1980	2000	1990	1980	Total area	Land area	Population	Housing units
The State—Con.										
Nelson County	3 715	4 410	5 233	2 014	2 261	2 442	1 008.74	981.62	3.8	2.1
Adler township	47	56	78	25	28	38	35.90	35.76	1.3	0.7
Aneta city	284	314	341	155	164	166	0.99	0.98	288.8	157.6
Bergen township	48	89	94	26	39	47	35.95	35.37	1.4	0.7
Central township	38	63	83	24	28	34	36.02	34.85	1.1	0.7
Clara township	31	41	75	22	24	29	36.03	34.61	0.9	0.6
Dahlen township	93	103	131	48	61	62	35.97	35.72	2.6	1.3
Dayton township	84	81	124	37	38	44	34.87	34.52	2.4	1.1
Dodds township	51	59	83	24	25	29	36.28	35.88	1.4	0.7
Enterprise township	31	58	65	20	27	26	36.04	35.18	0.9	0.6
Field township	45	58	69	27	33	45	35.93	35.84	1.3	0.8
Forde township	35	61	80	27	37	39	35.94	35.31	1.0	0.8
Hamlin township	80	70	97	38	36	45	34.78	34.67	2.3	1.1
Illinois township	32	34	63	19	24	29	36.26	35.03	0.9	0.5
Lakota city	781	898	963	387	429	421	1.02	1.02	764.2	378.7
Lakota township	68	79	65	32	34	34	35.08	34.15	2.0	0.9
Lee township	71	88	120	44	45	71	35.98	35.81	2.0	1.2
Leval township	39	48	65	25	26	29	35.87	31.78	1.2	0.8
McVie city	470	559	626	266	281	290	1.50	1.44	326.9	185.0
Melvin township	35	38	60	21	25	32	35.90	34.72	1.0	0.6
Michigan township	60	82	110	29	37	39	59.58	57.32	1.0	0.5
Michigan City city	345	413	502	176	201	206	0.55	0.53	645.7	329.4
Nash township	55	75	75	29	29	30	36.02	35.75	1.5	0.8
Nesheim township	38	49	80	23	27	31	35.86	35.79	1.1	0.6
Ora township	73	61	79	32	35	38	35.12	34.42	2.1	0.9
Osago township	35	39	59	21	26	32	35.56	35.36	1.0	0.6
Pekin city	80	101	101	63	70	81	0.26	0.26	310.2	244.3
Petersburg city	195	219	230	106	116	123	1.04	1.03	189.0	102.7
Petersburg township	42	54	68	25	27	36	47.25	46.16	0.9	0.5
Rubin township	40	62	89	19	28	32	36.14	34.06	1.2	0.6
Rugh township	38	51	51	20	24	41	35.94	35.83	1.1	0.6
Sarnia township	66	83	151	44	60	61	36.02	34.79	1.9	1.3
Tolna city	202	230	241	118	122	121	0.77	0.77	260.8	152.3
Wamduska township	40	48	45	20	27	29	35.89	31.13	1.3	0.6
Williams township	43	46	70	22	28	32	36.41	35.74	1.2	0.6
Oliver County	2 065	2 381	2 495	903	968	960	731.19	723.52	2.9	1.2
Center city †	678	826	900	310	351	354	0.39	0.39	1 743.8	797.3
East Oliver UT †	872	980	964	371	388	355	444.13	437.03	2.0	0.8
West Oliver UT	515	575	631	222	229	251	286.68	286.10	1.8	0.8
Pembina County	8 585	9 238	10 399	4 115	4 294	4 438	1 121.74	1 118.75	7.7	3.7
Advance township	143	205	222	70	79	74	35.85	35.84	4.0	2.0
Akra township	252	260	243	107	105	104	35.95	35.57	7.1	3.0
Bathgate city	66	75	67	28	33	38	0.32	0.32	206.2	87.5
Bathgate township	45	94	118	30	33	33	26.49	26.49	1.7	1.1
Beaulieu township	154	205	180	60	90	69	35.97	35.79	4.3	1.7
Canton City city	42	64	68	29	33	36	0.15	0.15	288.1	198.9
Carlisle township	134	163	180	66	80	92	71.63	71.63	1.9	0.9
Cavalier city †	1 537	1 508	1 505	750	717	664	0.79	0.79	1 938.1	945.7
Cavalier township †	652	672	731	264	264	263	70.87	70.83	9.2	3.7
Crystal township	167	199	256	92	96	106	0.65	0.65	256.0	141.0
Crystal city	73	103	101	37	41	58	35.52	35.52	2.1	1.0
Drayton city †	913	961	1 082	440	447	469	0.59	0.59	1 548.9	746.5
Drayton township †	33	47	62	26	33	37	35.47	34.67	1.0	0.7
Elora township	81	82	79	35	47	48	35.84	35.84	2.3	1.0
Felsion township	102	113	118	47	59	65	44.83	44.83	2.3	1.0
Gardar township	89	112	158	61	62	87	35.92	35.92	2.5	1.7
Hamilton city	73	74	109	40	43	49	0.33	0.33	224.4	122.9
Hamilton township	53	61	100	38	35	43	44.53	44.53	1.2	0.9
Joliette township	91	118	145	50	59	70	70.80	70.09	1.3	0.7
La Moure township	131	134	156	59	56	54	35.96	35.90	3.6	1.6
Lincoln township	47	92	148	28	50	62	46.92	46.64	1.0	0.6
Lodema township	115	121	136	49	56	58	36.18	36.18	3.2	1.4
Midland township	98	133	162	57	67	79	69.87	69.84	1.4	0.8
Mountain city	133	134	156	55	57	57	0.14	0.14	978.4	404.6
Neche city	437	434	471	188	200	194	0.35	0.35	1 248.0	536.9
Neche township	73	66	87	24	37	45	49.01	49.01	1.5	0.5
Park township	67	83	86	35	41	38	35.97	35.91	1.9	1.0
Pembina city †	642	642	673	274	265	266	0.76	0.76	843.1	359.8
Pembina township †	99	102	145	51	57	70	64.80	64.49	1.5	0.8
St. Joseph city	119	164	139	63	66	74	44.89	44.85	2.7	1.4
St. Thomas city	447	444	528	201	207	215	1.06	1.06	421.7	189.6
St. Thomas township	165	163	203	81	89	99	72.02	72.02	2.3	1.1
Thingvalia township	121	154	195	66	83	79	36.05	36.04	3.4	1.8
Walhalla city	1 057	1 131	1 429	556	552	588	1.07	1.05	1 004.4	528.3
Walhalla township	134	125	161	58	55	55	44.20	44.15	3.0	1.3
Pierce County	4 675	5 052	6 166	2 269	2 355	2 376	1 082.16	1 017.82	4.6	2.2
Alexander township	30	53	84	22	24	25	35.94	35.22	0.9	0.6
Antelope Lake township	27	31	58	14	14	16	36.12	31.70	0.9	0.4
Balta city	73	79	139	49	56	55	0.25	0.22	327.1	219.6
Balta township	42	53	89	14	24	25	35.68	33.95	1.2	0.4
Central Pierce UT	23	29	43	12	14	14	36.16	33.25	0.7	0.4
Elling township	53	76	102	37	42	40	36.28	34.23	1.5	1.1
Elverum township	50	72	100	27	29	31	35.92	32.17	1.6	0.8
Hagel township	97	97	156	51	57	70	35.87	35.75	2.7	1.4
Jefferson township	56	65	85	18	22	26	36.16	35.04	1.6	0.5
Meyer township	93	97	101	34	31	31	36.86	34.08	2.7	1.0
Ness township	78	103	105	26	36	36	36.83	36.62	2.1	0.7
North Pierce UT †	609	781	896	301	353	346	395.18	369.48	1.6	0.8
Reno Valley township	47	47	74	24	22	23	35.99	34.61	1.4	0.7
Rugby city †	2 939	2 909	3 335	1 434	1 369	1 350	1.93	1.93	1 520.1	741.7
Rush Lake township	33	47	63	15	19	21	36.12	34.81	0.9	0.4
South Pierce UT	118	129	189	48	54	55	107.91	97.07	1.2	0.5
Torgerson township †	73	87	100	26	28	31	35.35	33.06	2.2	0.8
Truman township	52	65	111	25	33	39	35.77	35.31	1.5	0.7
Tuscarora township	68	91	113	30	34	34	35.81	34.57	2.0	0.9
White township	64	61	109	32	35	40	35.86	34.60	1.8	0.9
Wolford city	50	56	76	30	33	42	0.16	0.16	312.8	187.7
Ramsey County	12 066	12 681	13 048	5 729	5 616	5 259	1 300.88	1 184.85	10.2	4.8

Table 5. Population and Housing Units: 1980 to 2000; and Area Measurements and Density: 2000—Con.

[For information concerning historical counts, see "User Notes." Density computed using land area. For information on nonsampling error and definitions, see text]

State County County Subdivision Place	Population			Housing units			2000 area measurements in square miles		2000 average per square mile	
	2000	1990	1980	2000	1990	1980	Total area	Land area	Population	Housing units
The State—Con.										
Ramsey County—Con.										
Bartlett township	64	92	138	41	48	58	35.95	34.65	1.8	1.2
Brocket city	65	81	74	35	43	46	0.79	0.78	82.9	44.6
Cato township	27	42	51	9	18	20	36.24	35.72	0.8	0.3
Chain Lakes township	20	24	37	10	18	17	36.78	25.61	0.8	0.4
Churchs Ferry city	77	118	139	46	58	62	0.43	0.43	178.2	106.5
Coulee township	108	135	141	50	73	61	35.50	35.28	3.1	1.4
Crary city	149	145	139	54	51	54	0.92	0.88	169.6	61.5
Creel township †	1 776	1 572	1 622	704	610	558	61.99	44.68	39.8	15.8
De Groat township	36	40	50	18	23	25	36.57	31.82	1.1	0.6
Devils Lake city †	7 222	7 782	7 442	3 508	3 325	3 020	6.29	6.28	1 149.4	558.3
Dry Lake township	59	54	62	20	23	22	36.03	29.61	2.0	0.7
Edmore city	256	329	416	143	163	181	0.27	0.27	931.4	520.3
Fancher township	63	67	68	28	30	23	35.67	35.15	1.8	0.8
Freshwater township	81	77	85	30	32	31	36.07	27.79	2.9	1.1
Grand Harbor township †	181	(X)	(X)	82	(X)	(X)	36.03	34.15	5.3	2.4
Hammer township	85	76	74	28	31	28	35.87	35.10	2.4	0.8
Hampden city	60	89	126	53	58	60	0.17	0.17	348.9	308.2
Harding township	41	51	71	19	26	34	36.52	36.45	1.1	0.5
Highland Center township	49	66	89	27	36	34	36.09	35.87	1.4	0.8
Klingstrup township	56	72	96	25	37	30	35.87	34.98	1.6	0.7
Lawton city	42	63	101	38	42	54	1.01	0.93	45.3	41.0
Lawton township	39	44	75	23	23	28	35.28	34.38	1.1	0.7
Lillehoff township	30	50	81	22	35	36	35.10	33.68	0.9	0.7
Minnewaukan township	154	133	141	60	52	51	36.10	34.61	4.4	1.7
Morris township	57	66	55	22	28	25	36.03	32.97	1.7	0.7
Newbre township	25	24	44	15	17	23	36.10	34.05	0.7	0.4
Newland township	41	64	56	20	29	29	36.06	35.60	1.2	0.6
Nixon township	15	29	28	12	17	16	36.00	34.24	0.4	0.4
Noonan township	47	57	59	15	19	23	35.89	33.78	1.4	0.4
Northfield township	46	59	93	21	29	29	35.69	34.76	1.3	0.6
Odesa township	56	56	76	22	31	32	46.07	37.54	1.5	0.6
Ontario township	80	78	74	32	33	30	35.96	33.97	2.4	0.9
Overland township	21	28	39	9	11	16	36.03	35.63	0.6	0.3
Pelican township	50	63	74	20	30	33	26.78	25.78	1.9	0.8
Poplar Grove township †	214	(X)	(X)	131	(X)	(X)	35.02	16.19	13.2	8.1
Prospect township	33	46	72	19	23	22	36.03	35.79	0.9	0.5
Royal township	30	35	61	20	21	22	35.97	34.77	0.9	0.6
South Minnewaukan township	197	72	142	88	30	44	41.48	29.05	6.8	3.0
Starkweather city	157	197	210	89	88	91	0.14	0.14	1 120.1	634.9
Stevens township	66	71	94	29	29	33	35.00	33.69	2.0	0.9
Sullivan township	33	48	64	20	25	27	36.08	35.53	0.9	0.6
Triumph township	58	47	59	24	23	26	36.58	36.09	1.6	0.7
Webster township	100	108	156	48	53	55	36.44	36.02	2.8	1.3
Ransom County										
Aliceton township	119	132	162	50	49	58	36.38	36.26	3.3	1.4
Alleghany township	60	62	87	24	27	35	36.12	36.10	1.7	0.7
Bale township	75	95	130	32	37	45	36.22	36.20	2.1	0.9
Big Bend township	156	149	156	54	54	58	36.46	36.36	4.3	1.5
Casey township	85	87	85	33	33	38	36.35	36.32	2.3	0.9
Coburn township	59	76	94	26	27	36	35.84	35.83	1.6	0.7
Elliott city	44	32	44	18	16	20	0.15	0.15	295.6	120.9
Elliott township	95	78	119	31	32	43	35.79	35.77	2.7	0.9
Enderlin city (part) †	942	980	1 140	479	475	486	1.39	1.39	680.0	345.8
Fort Ransom city	70	111	99	44	65	59	0.30	0.30	233.1	146.5
Fort Ransom township	86	85	103	38	40	44	35.47	35.45	2.4	1.1
Greene township	126	146	192	49	53	60	35.27	34.81	3.6	1.4
Hanson township	65	96	123	31	40	60	35.95	35.93	1.8	0.9
Island Park township	299	300	400	129	125	138	33.86	33.81	8.8	3.8
Isley township	48	44	69	17	20	24	36.11	35.89	1.3	0.5
Liberty township †	118	132	133	52	53	52	34.43	34.42	3.4	1.5
Lisbon city	2 292	2 177	2 283	1 017	940	948	2.25	2.25	1 019.7	452.4
Moore township	101	116	133	44	49	49	35.74	35.74	2.8	1.2
Northland township	98	80	96	50	36	40	35.76	35.71	2.7	1.4
Owego township	35	32	30	9	13	13	36.08	36.05	1.0	0.2
Preston township	90	94	120	38	44	45	35.76	35.72	2.5	1.1
Rosemeade township	37	55	65	17	22	22	36.28	36.26	1.0	0.5
Sandoun township	85	70	94	39	41	51	36.05	36.05	2.4	1.1
Scoville township	30	37	33	13	14	14	18.04	18.04	1.7	0.7
Sheldon city	135	149	173	71	74	85	0.20	0.20	680.8	358.0
Shenford township	140	143	183	60	57	61	53.57	53.50	2.6	1.1
Springer township	88	82	93	36	36	39	35.96	35.91	2.5	1.0
Sydna township	182	133	88	47	43	34	36.35	36.35	5.0	1.3
Tuller township	130	148	171	56	54	55	36.01	36.00	3.6	1.6
Renville County										
Brandon township †	2 610	3 160	3 608	1 413	1 558	1 530	892.03	874.77	3.0	1.6
Callahan township	67	80	97	31	41	40	34.83	34.70	1.9	0.9
Clay township	29	56	52	17	27	23	35.62	31.46	0.9	0.5
Colquhoun township	44	42	54	21	24	23	35.79	35.74	1.2	0.6
Eden Valley township	75	97	94	32	44	40	43.23	43.22	1.7	0.7
Ensign township	53	59	70	26	28	30	43.63	43.46	1.2	0.6
Fairbanks township	75	75	74	33	32	28	35.67	35.66	2.1	0.9
Glenburn city	52	77	77	23	32	30	36.07	35.62	1.5	0.6
Grano city	374	439	454	181	182	184	0.26	0.26	1 440.2	697.0
Grassland township	9	9	6	5	3	4	0.30	0.30	30.2	16.8
Grover township	30	47	62	15	21	26	35.64	33.15	0.9	0.5
Hamerly township	29	46	51	19	22	26	35.75	35.74	0.8	0.5
Hamlet township	23	44	56	19	20	24	35.94	35.94	0.6	0.5
Hurley township	59	77	78	22	27	27	35.95	35.72	1.7	0.6
Ivanhoe township	52	65	61	27	29	29	35.65	35.61	1.5	0.8
Lockwood township	46	54	76	21	33	32	35.96	35.96	1.3	0.6
Lorraine city	24	23	39	9	14	14	35.87	35.35	0.7	0.3
McKinney township	19	15	21	8	11	13	0.24	0.24	78.7	33.1
Mohall city †	43	64	85	141	122	95	35.80	34.97	1.2	0.4
Muskego township	812	931	1 049	397	427	420	1.09	1.09	747.9	365.6
Plain township	44	80	92	20	33	27	35.95	31.17	1.4	0.6
Prescott township	34	46	74	18	26	27	36.04	35.69	1.0	0.5
Prosperity township	35	37	39	12	14	16	35.77	35.69	1.0	0.3
Rockford township	38	48	72	24	24	29	43.34	43.30	0.9	0.6
	49	81	108	28	32	32	35.95	35.71	1.4	0.8

Table 5. Population and Housing Units: 1980 to 2000; and Area Measurements and Density: 2000—Con.

[For information concerning historical counts, see "User Notes." Density computed using land area. For information on nonsampling error and definitions, see text]

State County County Subdivision Place	Population			Housing units			2000 area measurements in square miles		2000 average per square mile	
	2000	1990	1980	2000	1990	1980	Total area	Land area	Population	Housing units
The State—Con.										
Renville County—Con.										
Roosevelt township	33	41	62	22	26	26	35.79	33.26	1.0	0.7
Sherwood city	255	286	294	138	144	134	0.32	0.32	802.2	434.1
Stafford township	51	56	72	24	29	38	43.49	43.38	1.2	0.6
Tolley city	63	79	103	39	47	50	0.13	0.13	490.9	303.9
Van Buren township	44	59	72	21	21	23	36.10	36.06	1.2	0.6
White Ash township	49	47	64	20	23	20	35.89	35.89	1.4	0.6
Richland County										
Abercrombie city	17 998	18 148	19 207	7 575	7 394	7 182	1 445.73	1 436.71	12.5	5.3
Abercrombie township	296	252	260	138	121	113	0.61	0.61	482.6	225.0
Antelope township	285	286	306	117	119	125	60.75	60.75	4.7	1.9
Barney city	116	127	148	48	49	48	35.95	35.95	3.2	1.3
Barney township	69	79	70	28	27	36	0.16	0.16	432.5	175.5
Barrie township	148	143	147	48	51	45	35.23	35.23	4.2	1.4
Belford township	198	150	133	69	62	59	35.19	35.19	5.6	2.0
Brandenburg township	134	162	172	52	59	53	35.70	35.70	3.8	1.5
Brightwood township †	142	127	160	50	52	57	35.28	35.28	4.0	1.4
Center township †	245	184	178	100	93	71	34.69	32.72	7.5	3.1
Christine city	512	423	337	203	148	117	44.43	44.43	11.5	4.6
Colfax city	153	140	147	61	59	58	0.18	0.18	846.1	337.4
Colfax township	91	80	101	44	39	45	0.89	0.89	102.5	49.6
Danton township	220	201	219	83	77	91	59.17	59.17	3.7	1.4
Devillo township	153	159	161	57	60	63	35.10	35.10	4.4	1.6
Dexter township	109	121	142	45	46	63	36.00	36.00	3.0	1.3
Duerr township	95	106	132	40	41	53	35.83	35.01	2.7	1.1
Dwight city	135	173	210	64	77	74	64.21	63.03	2.1	1.0
Dwight township	75	83	72	36	38	38	0.20	0.20	377.7	181.3
Eagle township	286	260	240	107	84	79	45.48	45.37	6.3	2.4
Elma township	247	237	234	95	102	109	42.39	42.39	5.8	2.2
Fairmount city	77	102	125	31	33	40	36.46	35.54	2.2	0.9
Fairmount township	406	427	480	202	204	204	0.33	0.33	1 234.2	614.0
Freeman township	111	130	177	44	50	56	40.87	40.87	2.7	1.1
Garborg township	51	58	65	24	23	27	35.92	35.92	1.4	0.7
Grant township †	89	105	123	39	45	52	36.06	36.06	2.5	1.1
Great Bend city	130	190	202	54	64	72	35.32	33.60	3.9	1.6
Greendale township	118	108	113	42	47	49	0.57	0.57	207.6	73.9
Hankinson city	124	121	142	45	51	47	36.37	36.30	3.4	1.2
Helendale township	1 058	1 038	1 158	524	510	540	1.40	1.40	756.5	374.7
Homestead township	112	108	86	44	43	38	34.99	34.99	3.2	1.3
Ibsen township	127	118	118	43	42	42	36.10	36.10	3.5	1.2
LaMars township †	115	144	167	58	59	52	36.39	36.39	3.2	1.6
Liberty Grove township	95	102	118	40	45	45	35.93	35.93	2.6	1.1
Lidgerwood city †	100	117	146	47	53	66	35.85	35.84	2.8	1.3
Mantador city	738	799	971	404	431	476	0.66	0.66	1 122.4	614.4
Mooreton city	71	77	76	37	37	39	0.14	0.14	501.5	261.4
Mooreton township	204	193	216	95	94	103	0.27	0.27	769.7	358.5
Moran township †	124	120	146	49	50	47	35.22	35.16	3.5	1.4
Nansen township	80	89	117	32	40	42	35.53	33.45	2.4	1.0
Sheyenne township	118	112	118	48	48	46	35.91	35.91	3.3	1.3
Summit township	50	62	62	23	23	23	35.82	35.80	1.4	0.6
Viking township	247	245	268	92	102	94	53.41	53.39	4.6	1.7
Wahpeton city †	63	71	88	34	32	36	35.97	35.97	1.8	0.9
Walcott city †	8 586	8 751	9 064	3 492	3 317	2 978	5.00	5.00	1 718.1	698.8
Walcott township †	189	178	186	89	83	88	1.02	1.02	184.7	87.0
Waldo township †	338	302	279	115	120	114	58.63	58.63	5.8	2.0
West End township	77	101	112	35	40	44	35.64	35.60	2.2	1.0
Wyndmere city †	56	52	54	20	18	21	36.19	36.19	1.5	0.6
Wyndmere township †	533	501	550	247	232	258	0.88	0.88	608.7	282.1
Rolette County	13 674	12 772	12 177	5 027	4 742	3 923	939.33	902.45	15.2	5.6
Dunseith city	739	723	625	282	267	263	1.01	1.01	729.2	278.2
East Rolette UT	546	585	586	218	236	220	261.63	255.23	2.1	0.9
Kohlmeier township	33	49	67	20	21	24	35.67	35.24	0.9	0.6
Maryville township	47	49	62	14	20	21	36.02	35.73	0.8	0.4
Mylo city	19	20	31	14	13	18	0.90	0.90	21.0	15.5
North Rolette UT	3 261	3 045	2 871	1 162	1 073	780	281.06	261.76	12.5	4.4
East Dunseith CDP †	219	260	(X)	60	68	(X)	1.23	1.20	181.7	49.8
Rolette city	538	623	667	286	298	301	1.00	1.00	535.4	284.6
Rolla city †	1 417	1 371	1 538	656	647	617	1.24	1.24	1 141.2	528.3
St. John city †	378	368	401	154	141	132	0.29	0.29	1 217.1	523.6
Shell Valley township	450	426	269	128	115	67	36.08	35.54	13.2	3.6
Shell Valley CDP	395	343	(X)	103	90	(X)	1.01	1.01	391.6	102.1
South Rolette UT †	419	210	235	167	86	87	176.52	171.42	2.4	1.0
South Valley township	32	40	43	15	15	17	35.96	35.48	0.9	0.4
Turtle Mountain UT †	5 815	4 940	4 311	1 911	1 699	1 216	71.94	67.60	86.0	28.3
Belcourt CDP	2 440	2 458	1 803	856	864	538	6.05	5.85	417.0	146.3
Sargent County										
Bowen township †	4 366	4 549	5 512	2 016	2 057	2 210	867.09	858.75	5.1	2.3
Brampton township	98	110	146	37	36	45	35.72	35.72	2.7	1.0
Cayuga city	66	93	132	38	51	57	36.30	36.25	1.8	1.0
Cogswell city	61	60	75	32	39	47	0.99	0.99	61.8	32.4
Denver township	165	184	227	81	105	102	0.33	0.33	493.4	242.2
Dunbar township	78	92	111	41	40	44	35.39	34.82	2.2	1.2
Forman city †	95	112	142	43	45	44	36.05	36.05	2.6	1.2
Forman township	506	586	629	256	263	254	0.71	0.70	719.2	363.9
Gwinner city †	69	72	86	26	33	35	35.33	35.33	2.0	0.7
Hall township	717	585	725	329	246	276	1.28	1.28	560.2	257.0
Harlem township	188	165	193	73	78	74	35.99	35.95	5.2	2.0
Havana city	52	32	61	22	16	24	36.23	36.10	1.4	0.6
Herman township	94	124	148	51	61	61	0.37	0.37	252.0	136.7
Jackson township	83	122	153	30	42	53	36.05	36.00	2.3	0.8
Kingston township	40	42	65	21	26	32	35.74	35.74	1.1	0.6
Marboe township	107	136	194	52	61	74	42.33	41.95	2.6	1.2
Milnor city †	39	72	81	27	28	34	27.51	26.58	1.5	1.0
Milnor township †	711	651	716	338	307	327	1.00	0.93	761.5	362.0
Ransom township	97	111	113	42	40	44	34.19	32.66	3.0	1.3
Rutland city †	78	107	106	36	44	45	35.23	35.08	2.2	1.0
Rutland township †	220	212	250	102	115	122	0.38	0.38	581.3	269.5
Sargent township	83	65	99	28	30	27	35.66	35.40	2.3	0.8
Shuman township	49	75	71	23	30	31	36.01	36.01	1.4	0.6
	79	80	113	33	40	43	35.62	34.89	2.3	0.9

Table 5. Population and Housing Units: 1980 to 2000; and Area Measurements and Density: 2000—Con.

[For information concerning historical counts, see "User Notes." Density computed using land area. For information on nonsampling error and definitions, see text]

State County County Subdivision Place	Population			Housing units			2000 area measurements in square miles		2000 average per square mile	
	2000	1990	1980	2000	1990	1980	Total area	Land area	Population	Housing units
The State—Con.										
Sargent County—Con.										
Southwest township	24	37	36	9	16	14	36.10	36.01	0.7	0.2
Taylor township	42	44	63	21	23	24	36.25	36.06	1.2	0.6
Tewaukon township	71	76	91	29	28	34	39.22	37.68	1.9	0.8
Verner township	51	58	87	21	30	34	35.72	35.33	1.4	0.6
Vivian township	109	151	198	58	64	74	35.53	35.05	3.1	1.7
Weber township	87	104	137	37	42	46	40.24	39.69	2.2	0.9
Whitestone Hill township †	98	97	153	38	39	47	34.04	33.96	2.9	1.1
Wiley township	109	94	111	42	39	42	35.60	35.46	3.1	1.2
Sheridan County	1 710	2 148	2 819	924	1 061	1 180	1 005.78	971.75	1.8	1.0
Berlin township	58	60	84	23	27	34	36.02	34.46	1.7	0.7
Boone township	24	35	57	16	22	28	35.96	35.31	0.7	0.5
Central Sheridan UT †	264	350	357	114	145	141	220.50	216.86	1.2	0.5
Denhoff township	27	56	89	28	38	42	36.06	34.15	0.8	0.8
Edgemont township	9	18	38	10	8	12	36.19	35.43	0.3	0.3
Fairview township	8	33	34	4	12	16	35.22	35.03	0.2	0.1
Goodrich city	163	192	288	113	122	150	0.28	0.28	582.8	404.1
Goodrich township	36	81	91	27	48	39	35.70	33.48	1.1	0.8
Highland township	23	55	59	15	23	22	36.04	35.27	0.7	0.4
Holmes township	10	18	52	9	11	20	35.35	34.46	0.3	0.3
Lincoln Dale township	31	38	54	17	19	25	35.29	35.04	0.9	0.5
McClusky city	415	492	658	247	267	291	0.39	0.39	1 072.9	638.6
McClusky township	73	85	101	35	35	36	35.82	35.27	2.1	1.0
Martin city †	96	117	114	48	56	53	0.09	0.09	1 094.7	547.4
Martin township †	72	69	94	30	30	38	35.92	34.74	2.1	0.9
Mauch township	26	31	45	15	14	17	36.14	32.76	0.8	0.5
New Germantown township	40	60	87	19	26	34	36.12	34.32	1.2	0.6
North Sheridan UT	66	74	215	29	27	75	36.09	33.78	2.0	0.9
Pickard township	37	49	56	19	19	20	36.11	34.89	1.1	0.5
Prophets township †	38	(X)	(X)	17	(X)	(X)	36.05	35.49	1.1	0.5
Rosenfield township	46	(X)	(X)	19	24	(X)	35.91	33.81	1.4	0.6
South Sheridan UT	98	116	165	45	57	55	138.57	134.11	0.7	0.3
Strassburg township	50	61	81	25	31	32	35.97	32.36	1.5	0.8
Sioux County	4 044	3 761	3 620	1 216	1 175	1 062	1 128.30	1 094.12	3.7	1.1
Fort Yates city	228	183	771	78	78	258	0.06	0.06	3 688.4	1 261.8
Fort Yates UT	2 073	1 913	943	568	517	248	188.17	167.60	12.4	3.4
Menz township	29	39	70	14	19	19	46.88	46.85	0.6	0.3
North Sioux UT †	1 114	926	971	287	256	230	323.06	309.96	3.6	0.9
Cannon Ball CDP †	864	702	(X)	208	180	(X)	96.81	88.42	9.8	2.4
Selfridge city	223	242	273	85	108	99	0.27	0.27	830.4	316.5
Solen city †	86	92	138	43	42	54	0.30	0.30	287.0	143.5
Southwest Sioux UT	291	366	454	141	155	154	569.56	569.09	0.5	0.2
Slope County	767	907	1 157	451	481	513	1 219.22	1 217.94	0.6	0.4
Amidon city	26	24	43	17	22	27	0.63	0.63	41.2	26.9
Bucklin township †	9	8	11	6	5	5	32.22	32.22	0.3	0.2
Carroll township	13	20	34	7	13	14	36.03	36.03	0.4	0.2
Cash township	23	24	34	10	8	12	36.02	35.84	0.6	0.3
Cedar Creek township	31	36	38	18	18	22	36.08	35.80	0.9	0.5
Chalky Butte UT	12	22	15	7	9	6	35.87	35.86	0.3	0.2
Connor township	26	30	61	17	18	21	35.92	35.86	0.7	0.5
Crawford township	25	31	28	10	12	13	35.94	35.94	0.7	0.3
Deep Creek UT	23	27	50	10	11	13	35.89	35.88	0.6	0.3
Dovre township	14	21	18	6	6	7	36.15	36.13	0.4	0.2
E-Six UT	52	79	120	26	34	29	36.57	36.48	1.4	0.7
Harper township	7	7	5	8	7	6	35.73	35.73	0.2	0.2
Hughes township	12	11	17	8	4	7	35.34	35.33	0.3	0.2
Hume township	23	25	44	16	16	18	35.53	35.53	0.6	0.5
Marmarth city †	140	144	190	101	99	119	2.53	2.53	55.2	39.8
Mineral Springs township	27	37	36	15	13	15	35.90	35.87	0.8	0.4
Moord township	24	17	27	10	12	10	35.28	35.24	0.7	0.3
Mound township	9	13	25	10	9	11	35.86	35.86	0.3	0.3
Northwest Slope UT	60	74	58	28	31	29	147.01	148.94	0.4	0.2
Peaceful Valley township	31	30	36	14	16	15	36.95	36.93	0.8	0.4
Rainy Butte township	31	29	63	18	23	20	35.79	35.79	0.9	0.5
Richland Center township	5	7	11	5	5	8	35.67	35.67	0.1	0.1
Sand Creek township	35	49	47	20	19	18	71.02	70.94	0.5	0.3
Sheets township	32	46	32	14	18	19	35.95	35.90	0.9	0.4
Slope Center township	9	12	11	7	8	7	35.85	35.85	0.3	0.2
Sunshine township	—	4	4	—	2	2	35.86	35.86	—	0.1
West Slope UT	23	25	31	12	11	11	139.89	139.85	0.2	0.1
White Lake township	21	27	36	13	14	13	35.88	35.61	0.6	0.4
Woodberry township	24	30	32	17	18	16	35.87	35.87	0.7	0.5
Stark County	22 636	22 832	23 697	9 722	9 585	8 487	1 340.46	1 338.16	16.9	7.3
Belfield city †	866	887	1 274	439	455	518	1.09	1.08	799.8	405.4
Dickinson city †	16 010	16 097	15 924	7 033	6 838	5 903	9.47	9.47	1 690.7	742.7
Dickinson North UT †	2 506	2 315	2 432	904	813	725	270.88	269.57	9.3	3.4
Dickinson South UT †	561	601	669	206	225	185	205.16	205.15	2.7	1.0
East Stark UT †	736	904	1 106	309	389	356	548.47	547.65	1.3	0.6
Gladstone city	248	224	317	106	96	102	0.36	0.36	695.8	297.4
Richardton city †	619	625	699	285	290	277	0.37	0.37	1 686.7	776.6
South Heart city †	307	322	294	119	122	95	0.94	0.94	327.7	127.0
Taylor city	150	163	239	83	99	112	0.50	0.50	301.5	166.8
West Stark UT †	633	694	743	238	258	214	303.20	303.08	2.1	0.8
Steele County	2 258	2 420	3 106	1 231	1 311	1 447	715.49	712.36	3.2	1.7
Beaver Creek township	84	114	112	40	43	48	35.69	34.77	2.4	1.2
Broadlawn township	42	59	73	22	27	28	35.29	35.23	1.2	0.6
Carpenter township	45	53	72	27	26	27	35.01	35.01	1.3	0.8
Colgate township	93	98	112	40	40	49	35.38	35.34	2.6	1.1
Easton township	62	78	118	32	35	38	36.01	35.99	1.7	0.9
Edendale township	60	72	94	29	30	36	36.02	36.02	1.7	0.8
Enger township	80	98	105	35	45	55	35.78	35.76	2.2	1.0
Finley city †	515	543	718	256	289	314	3.49	3.49	147.4	73.3
Finley township †	64	65	81	27	30	33	32.47	32.39	2.0	0.8
Franklin township	41	49	79	24	23	35	35.96	35.82	1.1	0.7
Golden Lake township	73	68	87	172	157	119	35.97	34.77	2.1	4.9
Greenview township	38	64	76	27	26	30	36.01	35.97	1.1	0.8
Hope city	303	281	406	155	163	182	0.62	0.62	491.0	251.1

Table 5. Population and Housing Units: 1980 to 2000; and Area Measurements and Density: 2000—Con.

[For information concerning historical counts, see "User Notes." Density computed using land area. For information on nonsampling error and definitions, see text]

State County County Subdivision Place	Population			Housing units			2000 area measurements in square miles		2000 average per square mile	
	2000	1990	1980	2000	1990	1980	Total area	Land area	Population	Housing units
The State—Con.										
Steele County—Con.										
Hugo township	62	61	71	22	25	31	35.88	35.88	1.7	0.6
Luverne city	44	41	65	23	23	33	0.26	0.26	170.6	89.2
Melrose township	63	73	91	28	31	33	36.03	35.99	1.8	0.8
Newburgh township	113	102	103	45	49	51	35.80	35.80	3.2	1.3
Primrose township	95	90	114	37	41	48	35.95	35.95	2.6	1.0
Riverside township	41	55	65	22	26	29	36.13	36.06	1.1	0.6
Sharon city	109	119	166	76	79	103	1.56	1.54	70.6	49.3
Sharon township	44	44	62	18	20	24	33.85	33.81	1.3	0.5
Sherbrooke township	62	59	85	25	26	35	35.99	35.99	1.7	0.7
Westfield township	70	73	76	29	31	40	35.40	35.38	2.0	0.8
Willow Lake township	55	61	75	20	26	26	34.94	34.51	1.6	0.6
Stutsman County	21 908	22 241	24 154	9 817	9 770	9 663	2 298.26	2 221.40	9.9	4.4
Alexander township	28	49	48	13	17	20	35.95	35.65	0.8	0.4
Ashland township	76	86	89	32	33	32	35.42	33.97	2.2	0.9
Bloom township †	609	511	347	189	178	121	34.48	33.88	18.0	5.6
Bloomenfield township	45	51	53	16	18	21	36.03	34.30	1.3	0.5
Buchanan city	77	40	(X)	29	15	(X)	0.08	0.08	980.9	369.4
Buchanan township	102	123	187	39	50	62	35.83	33.86	3.0	1.2
Chase Lake UT	3	6	5	1	3	2	35.78	30.91	0.1	—
Chicago township	54	55	74	23	25	28	35.63	33.73	1.6	0.7
Cleveland city	112	121	130	59	58	71	0.18	0.18	617.5	325.3
Conklin township	12	16	27	5	8	13	35.85	34.29	0.3	0.1
Corinne township	60	38	67	24	24	30	35.60	35.50	1.7	0.7
Corwin township	118	95	182	51	47	64	35.98	35.97	3.3	1.4
Courtenay city	53	70	110	30	40	51	0.44	0.44	120.4	68.2
Courtenay township	31	58	63	18	20	27	35.47	35.21	0.9	0.5
Cusator township	36	58	55	20	21	20	35.56	34.87	1.0	0.6
Deer Lake township	28	30	49	14	15	18	35.84	34.41	0.8	0.4
Durham township	62	77	89	28	28	34	36.00	35.46	1.7	0.8
Edmunds township	43	74	67	28	35	34	35.43	34.79	1.2	0.8
Eldridge township	154	162	204	69	66	76	35.83	34.68	4.4	2.0
Flint township	66	76	76	25	23	25	35.51	32.87	2.0	0.8
Fried township	183	177	152	71	86	64	36.05	35.36	5.2	2.0
Gerber township	10	19	28	7	11	14	35.69	33.59	0.3	0.2
Germania township	29	45	53	17	20	24	35.96	35.63	0.8	0.5
Glacier township	29	46	44	14	19	17	35.67	34.73	0.8	0.4
Gray township	41	55	50	16	22	25	34.70	33.82	1.2	0.5
Griffin township	51	68	80	27	29	28	36.03	35.91	1.4	0.8
Hidden township	43	58	75	19	22	20	36.02	35.31	1.2	0.5
Homer township †	331	312	309	125	118	104	34.07	34.07	9.7	3.7
Iosco township	16	15	27	8	7	10	35.89	33.60	0.5	0.2
Jamestown city †	15 527	15 571	16 280	6 970	6 740	6 485	12.50	12.45	1 246.7	559.6
Jim River Valley township	45	61	75	18	20	26	35.91	34.16	1.3	0.5
Kensal city	161	191	210	86	93	101	0.60	0.60	267.4	142.8
Kensal township	58	48	63	21	22	21	34.87	32.20	1.8	0.7
Lenton township	62	72	79	26	28	31	36.18	36.16	1.7	0.7
Lippert township	111	110	112	37	45	44	36.18	35.76	3.1	1.0
Lowery township	36	48	46	19	25	24	35.37	34.26	1.1	0.6
Lyon township	27	25	45	11	14	15	35.81	32.97	0.8	0.3
Manns township	61	74	98	30	30	39	36.12	36.11	1.7	0.8
Marstonmoor township †	26	39	55	12	15	17	35.85	34.47	0.8	0.3
Medina city	335	387	521	209	213	227	1.02	1.01	331.3	206.7
Midway township	636	599	806	256	253	295	28.64	26.46	24.0	9.7
Montpelier city	103	82	96	45	40	43	0.27	0.27	385.9	168.6
Montpelier township	82	76	85	31	28	29	35.73	35.73	2.3	0.9
Moon Lake township	65	78	93	25	28	27	34.99	34.29	1.9	0.7
Newbury township	61	56	69	22	26	24	36.11	34.59	1.8	0.6
Nogosek township	37	43	49	17	18	18	35.52	35.03	1.1	0.5
Northwest Stutsman UT	26	24	22	9	10	11	35.80	34.36	0.8	0.3
Paris township	23	42	76	18	21	29	35.97	32.80	0.7	0.5
Peterson township	40	56	63	17	21	23	36.27	34.54	1.2	0.5
Pingree city	66	88	88	32	36	36	0.18	0.18	367.9	178.4
Pingree township	45	42	86	22	21	32	35.64	34.95	1.3	0.6
Pipestem Valley township	38	50	75	20	30	27	35.86	35.61	1.1	0.6
Plainview township	45	63	75	26	26	25	35.98	35.93	1.3	0.7
Rose township	71	76	92	24	30	36	36.08	35.13	2.0	0.7
Round Top township	17	32	30	7	9	9	35.81	33.64	0.5	0.2
St. Paul township	79	71	83	27	29	24	35.97	32.19	2.5	0.8
Severn township	76	55	82	26	23	33	36.11	36.00	2.1	0.7
Sharlow township	72	70	61	24	23	22	36.29	36.24	2.0	0.7
Sinclair township	33	39	49	16	17	18	35.93	34.22	1.0	0.5
Spiritwood township	103	99	124	43	43	57	36.18	35.86	2.9	1.2
Spiritwood Lake city	72	61	50	63	96	81	1.80	1.08	66.5	58.2
Stirton township	83	82	72	36	32	29	35.89	32.91	2.5	1.1
Streeter city	172	161	264	125	140	156	0.34	0.34	508.2	369.3
Streeter township	63	62	87	33	33	33	35.79	34.75	1.8	0.9
Strong township	28	60	68	17	31	30	35.65	33.76	0.8	0.5
Sydney township	93	92	112	42	42	45	36.29	36.23	2.6	1.2
Valley Spring township	27	33	54	12	15	17	35.98	33.77	0.8	0.4
Wadsworth township	38	35	43	15	16	16	35.57	32.60	1.2	0.5
Walters township	65	69	66	24	26	26	35.58	35.45	1.8	0.7
Weld township	36	39	65	22	21	28	36.27	33.88	1.1	0.6
Windsor township	43	58	80	23	28	32	34.98	34.24	1.3	0.7
Winfield township	75	81	74	30	31	33	36.10	36.01	2.1	0.8
Woodbury township †	196	244	264	85	86	84	35.02	34.86	5.6	2.4
Woodworth city	80	102	137	56	63	72	0.22	0.22	368.4	257.9
Ypsilanti township	168	154	190	71	75	78	36.07	36.07	4.7	2.0
Towner County	2 876	3 627	4 052	1 558	1 770	1 692	1 041.56	1 024.55	2.8	1.5
Armourdale township	65	66	77	27	29	31	36.09	35.77	1.8	0.8
Atkins township	33	52	50	16	19	23	36.07	35.11	0.9	0.5
Bethel township	25	24	36	13	21	19	35.91	35.62	0.7	0.4
Bisbee city	167	227	257	102	121	121	0.27	0.27	624.2	381.3
Cando city	1 342	1 564	1 496	707	722	638	0.62	0.62	2 178.3	1 147.6
Cando township	84	119	129	40	50	40	35.51	35.06	2.4	1.1
Coolin township	20	45	59	15	19	20	36.03	35.86	0.6	0.4
Crocus township	54	69	79	25	29	27	35.96	35.02	1.5	0.7
Dash township	45	56	82	28	35	32	45.04	44.27	1.0	0.6
Egeland city	49	103	112	48	51	47	0.39	0.39	125.7	123.1

Table 5. Population and Housing Units: 1980 to 2000; and Area Measurements and Density: 2000—Con.

[For information concerning historical counts, see "User Notes." Density computed using land area. For information on nonsampling error and definitions, see text]

State County County Subdivision Place	Population			Housing units			2000 area measurements in square miles		2000 average per square mile	
	2000	1990	1980	2000	1990	1980	Total area	Land area	Population	Housing units
The State—Con.										
Towner County—Con.										
Gerrard township	38	39	53	16	22	23	35.88	35.53	1.1	0.5
Grainfield township	52	57	76	28	35	32	35.69	35.59	1.5	0.8
Hansboro city	8	20	43	13	16	16	0.19	0.19	43.0	69.9
Howell township	53	73	82	23	25	24	35.95	35.63	1.5	0.6
Lansing township	7	13	34	10	18	19	36.27	36.14	0.2	0.3
Maza city	5	12	21	5	6	8	9.05	8.19	0.6	0.6
Maza township	21	36	57	19	20	24	27.20	26.89	0.8	0.7
Monroe township	36	30	47	16	20	23	36.03	36.00	1.0	0.4
Mount View township	59	64	69	24	25	26	35.86	35.31	1.7	0.7
New City township	27	34	34	13	23	19	35.71	35.67	0.8	0.4
Olson township	37	58	65	22	32	28	35.93	34.98	1.1	0.6
Paulson township	39	58	72	18	22	21	36.06	34.90	1.1	0.5
Perth city	13	22	20	6	13	13	0.13	0.13	98.6	45.5
Picton township	49	50	53	19	24	25	44.29	44.07	1.1	0.4
Rocklake city	194	221	287	116	129	136	0.22	0.22	897.4	536.6
Rock Lake township	25	36	50	15	17	18	35.56	33.35	0.7	0.4
Sarles city (part)	3	3	9	2	2	3	0.06	0.06	48.1	32.0
Sidney township	53	87	97	22	30	29	44.39	44.01	1.2	0.5
Smith township	17	46	56	15	23	25	43.98	43.31	0.4	0.3
Sorenson township	26	46	59	16	27	31	35.74	35.09	0.7	0.5
Springfield township	35	47	63	23	27	25	36.05	34.63	1.0	0.7
Teddy township	43	82	92	23	28	30	36.18	35.94	1.2	0.6
Twin Hill township	45	44	51	19	19	20	35.84	34.94	1.3	0.5
Victor township	24	23	52	13	20	23	35.68	34.90	0.7	0.4
Virginia township	21	51	65	17	21	24	35.71	34.99	0.6	0.5
Zion township	62	50	68	24	30	29	36.03	35.91	1.7	0.7
Traill County	8 477	8 752	9 624	3 708	3 770	3 926	862.53	861.89	9.8	4.3
Belmont township	64	77	94	30	40	46	25.00	25.00	2.6	1.2
Bingham township	86	108	119	42	51	62	30.13	30.08	2.9	1.4
Blanchard township	84	117	140	38	46	56	35.98	35.98	2.3	1.1
Bloomfield township	138	153	153	54	60	52	36.06	36.06	3.8	1.5
Bohnsack township	65	64	90	28	29	31	35.10	35.10	1.9	0.8
Buxton city	350	343	336	141	143	146	0.20	0.20	1 735.1	699.0
Buxton township	112	81	140	46	36	44	35.21	35.21	3.2	1.3
Caledonia township	132	154	220	50	62	76	29.60	29.60	4.5	1.7
Clifford city	51	51	51	26	23	39	0.14	0.14	366.9	187.1
Eldorado township †	132	175	229	56	68	88	36.08	35.62	3.7	1.6
Elm River township	52	47	73	19	32	30	29.03	29.03	1.8	0.7
Ervin township	165	178	217	75	76	90	36.31	36.29	4.5	2.1
Galesburg city	157	161	165	76	82	84	0.17	0.17	937.8	454.0
Galesburg township	107	127	143	49	49	50	34.99	34.91	3.1	1.4
Garfield township †	212	170	185	75	66	64	35.02	35.02	6.1	2.1
Grandin city (part) †	—	—	—	—	—	—	0.02	0.02	—	—
Greenfield township	65	56	74	26	26	29	35.38	35.38	1.8	0.7
Hatton city †	707	800	787	331	334	347	0.60	0.60	1 184.2	554.4
Herberg township	89	124	136	31	42	48	33.81	33.78	2.6	0.9
Hillsboro city †	1 563	1 488	1 600	727	714	701	1.07	1.07	1 460.6	679.4
Hillsboro township †	122	106	151	47	47	52	34.78	34.78	3.5	1.4
Kelso township †	91	96	92	37	41	41	34.98	34.98	2.6	1.1
Lindaas township	105	127	153	48	50	51	34.83	34.83	3.0	1.4
Mayville city †	1 953	2 092	2 255	876	866	849	1.61	1.61	1 216.7	545.7
Mayville township †	151	159	168	54	60	70	35.26	35.26	4.3	1.5
Morgan township	99	111	126	49	49	62	35.99	35.99	2.8	1.4
Norman township	57	77	102	28	33	39	35.84	35.84	1.6	0.8
Norway township	155	172	177	58	70	75	35.73	35.73	4.3	1.6
Portland city	604	602	627	286	268	262	0.86	0.86	702.0	332.4
Reynolds city (part)	224	192	194	86	78	79	0.42	0.42	537.1	206.2
Roseville township	127	115	112	46	48	54	35.60	35.60	3.6	1.3
Stavanger township	125	115	135	47	48	58	36.11	36.11	3.5	1.3
Viking township	204	170	213	78	80	92	34.80	34.80	5.9	2.2
Wold township	129	144	167	48	53	59	35.81	35.81	3.6	1.3
Walsh County	12 389	13 840	15 371	5 757	6 093	6 153	1 294.11	1 281.74	9.7	4.5
Acton township	109	154	161	48	64	75	38.14	37.71	2.9	1.3
Adams city	203	248	303	118	146	160	1.01	0.99	205.3	119.3
Adams township	69	64	85	31	35	40	35.03	34.35	2.0	0.9
Ardoch city	61	49	78	41	29	33	0.26	0.26	235.0	157.9
Ardoch township	93	115	124	37	53	45	35.47	34.05	2.7	1.1
Cleveland township	99	123	123	40	44	47	35.94	35.73	2.8	1.1
Conway city	23	24	33	11	15	22	0.22	0.22	105.2	50.3
Dewey township	43	48	79	20	29	32	36.09	35.63	1.2	0.6
Dundee township	107	123	165	68	64	64	35.95	35.95	3.0	1.9
Eden township	56	72	64	22	27	27	35.80	35.80	1.6	0.6
Edinburg city	252	284	300	132	137	135	0.30	0.30	831.5	435.6
Fairdale city	51	76	97	38	43	45	0.31	0.31	164.0	122.2
Farmington township	177	204	246	82	101	130	36.22	36.22	4.9	2.3
Fertile township	246	285	277	100	107	113	36.06	36.06	6.8	2.8
Fordville city	266	299	326	131	138	146	1.00	1.00	265.2	130.6
Forest River city	154	148	152	68	69	69	0.50	0.50	305.9	135.1
Forest River township	100	136	111	47	49	51	35.63	35.63	2.8	1.3
Glenwood township	213	245	300	103	109	127	35.67	35.67	6.0	2.9
Golden township	101	131	113	47	52	59	36.03	35.81	2.8	1.3
Grafton city †	4 516	4 884	5 293	2 005	2 051	1 872	3.44	3.44	1 312.2	582.6
Grafton township †	327	369	327	136	126	124	34.27	34.27	9.5	4.0
Harriston township	162	172	167	79	81	88	34.45	34.45	4.7	2.3
Hoople city	292	310	350	148	145	136	0.36	0.36	817.0	414.1
Kensington township †	262	291	258	100	96	83	33.91	33.83	7.7	3.0
Kinloss township	56	75	85	25	33	39	35.77	35.36	1.6	0.7
Lampton township	107	169	209	54	74	74	35.66	35.62	3.0	1.5
Lankin city	131	152	175	83	89	99	0.35	0.35	375.5	237.9
Latona township	55	82	114	27	33	40	36.19	35.04	1.6	0.8
Martin township	112	114	135	43	59	52	34.87	34.08	3.3	1.3
Medford township	69	78	102	33	33	37	34.93	34.93	2.0	0.9
Minto city	657	560	592	298	255	261	1.43	1.43	458.9	208.2
Norton township	111	115	130	42	50	56	35.80	35.69	3.1	1.2
Oakwood township †	300	304	477	107	123	178	33.48	33.48	9.0	3.2
Ops township	77	74	86	31	37	45	36.04	36.04	2.1	0.9
Park River city †	1 535	1 725	1 844	760	793	774	2.17	1.99	772.6	382.5
Perth township	63	84	116	29	33	40	35.96	34.73	1.8	0.8

Table 5. Population and Housing Units: 1980 to 2000; and Area Measurements and Density: 2000—Con.

[For information concerning historical counts, see "User Notes." Density computed using land area. For information on nonsampling error and definitions, see text]

State County County Subdivision Place	Population			Housing units			2000 area measurements in square miles		2000 average per square mile	
	2000	1990	1980	2000	1990	1980	Total area	Land area	Population	Housing units
The State—Con.										
Walsh County—Con.										
Pishek city	96	130	156	60	71	80	0.12	0.12	825.6	516.0
Prairie Centre township †	111	(X)	(X)	58	(X)	(X)	36.14	36.14	3.1	1.6
Pulaski township	106	119	150	52	64	70	34.41	34.07	3.1	1.5
Rushford township	90	124	172	40	46	54	36.02	36.02	2.5	1.1
St. Andrews township	55	68	79	37	39	44	36.81	36.34	1.5	1.0
Sauter township	48	61	82	30	32	38	36.00	34.85	1.4	0.9
Shepherd township	36	55	75	21	29	32	36.16	34.64	1.0	0.6
Silvesta township	56	75	108	32	35	40	35.93	35.19	1.6	0.9
Tiber township	98	124	124	47	51	51	35.85	35.76	2.7	1.3
Vernon township	92	124	139	45	49	62	36.06	36.06	2.6	1.2
Vesta township	48	44	60	20	27	28	36.02	35.84	1.3	0.6
Walsh Centre township	156	208	186	71	90	79	36.28	36.28	4.3	2.0
Walshville township	142	191	247	60	67	79	33.60	33.18	4.3	1.8
Ward County										
Afton township †	58 795	57 921	58 392	25 097	23 585	21 521	2 056.25	2 012.88	29.2	12.5
Anna township	515	506	575	201	174	188	35.84	35.68	14.4	5.6
Baden township	35	37	47	17	18	18	36.41	35.10	1.0	0.5
Berthold city †	43	48	58	22	19	19	35.88	34.94	1.2	0.6
Berthold township †	466	409	485	181	171	179	0.38	0.38	1 214.7	471.8
Brilliant township	58	83	98	29	38	31	36.14	35.87	1.6	0.8
Burlington city †	68	43	56	27	20	26	36.26	36.25	1.9	0.7
Burlington township †	1 096	995	762	388	372	253	0.63	0.63	1 737.5	615.1
Burt township	356	288	341	135	106	102	35.37	35.31	10.1	3.8
Cameron township	94	90	102	40	38	40	36.12	35.69	2.6	1.1
Carbondale township	40	42	64	22	22	22	35.54	34.61	1.2	0.6
Carpio city	59	64	98	33	40	38	35.47	35.45	1.7	0.9
Carpio township	148	178	244	90	94	102	0.59	0.59	251.3	152.8
Denmark township	62	63	89	27	32	40	35.69	35.69	1.7	0.8
Des Lacs city	77	65	80	37	34	31	35.89	33.68	2.3	1.1
Des Lacs township	209	216	212	76	74	71	0.56	0.54	390.1	141.9
Donnybrook city	114	90	94	45	35	33	35.30	35.03	3.3	1.3
Douglas city	90	106	139	46	59	61	0.70	0.70	128.5	65.7
Elmdale township	64	93	112	44	45	56	0.30	0.29	223.1	153.4
Elm Fork township	89	64	91	35	31	43	35.96	35.49	2.5	1.0
Eureka township	335	305	253	144	128	115	36.50	36.00	9.3	4.0
Evergreen township	6	8	9	4	5	2	35.81	33.55	0.2	0.1
Foxholm township	91	88	175	61	60	68	36.38	36.38	2.5	1.7
Freedom township	127	143	168	59	60	63	36.11	35.46	3.6	1.7
Gasman township	123	100	73	51	56	58	36.20	35.01	3.5	1.5
Greely township	23	37	50	16	18	19	35.83	34.79	0.7	0.5
Greenbush township	26	44	52	19	23	25	35.84	35.84	0.7	0.5
Harrison township †	1 402	1 268	1 906	518	454	730	23.42	23.39	59.9	22.1
Hiddenwood township	33	60	53	21	29	27	35.88	35.32	0.9	0.6
Hilton township	49	49	50	21	24	18	36.18	35.84	1.4	0.6
Iota Flat township	55	85	99	26	30	37	36.03	35.30	1.6	0.7
Kenmare city †	1 081	1 214	1 456	553	637	651	1.24	1.24	872.8	446.5
Kenmare township †	97	106	110	42	42	42	34.51	33.28	2.9	1.3
Kirkelle township †	401	372	288	147	137	102	36.54	36.48	11.0	4.0
Linton township	38	35	49	17	16	16	36.02	34.46	1.1	0.5
Lund township	42	49	49	22	23	23	36.10	34.90	1.2	0.6
McKinley township	140	152	157	56	53	56	36.51	36.47	3.8	1.5
Makoti city	145	145	199	89	92	98	0.20	0.20	733.3	450.1
Mandan township	56	65	67	17	18	19	35.86	34.15	1.6	0.5
Margaret township	124	67	72	34	34	39	36.12	36.05	3.4	0.9
Maryland township	78	85	76	27	27	28	36.30	36.19	2.2	0.7
Mayland township	42	57	78	22	23	28	35.90	35.79	1.2	0.6
Minot city †	36 567	34 544	32 843	16 475	15 040	13 113	14.57	14.55	2 513.1	1 132.3
Nedrose township †	2 149	2 077	1 661	821	753	585	33.99	33.29	64.6	24.7
Newman township	62	85	106	38	38	47	36.10	35.90	1.7	1.1
New Prairie township	218	221	234	75	76	77	36.07	35.99	6.1	2.1
Orien township	47	53	82	26	26	33	36.38	35.66	1.3	0.7
Passport township	51	51	59	18	21	18	36.59	33.49	1.5	0.5
Ree township	30	38	57	21	24	24	36.11	34.23	0.9	0.6
Rice Lake township	53	54	56	177	166	98	36.24	34.40	1.5	5.1
Rolling Green township	93	96	97	38	38	30	35.88	34.11	2.7	1.1
Rushville township	97	81	104	31	38	34	35.94	35.29	2.7	0.9
Ryder city	92	121	158	67	72	76	0.33	0.33	282.9	206.1
Ryder township	61	53	61	29	25	28	35.47	34.82	1.8	0.8
St. Marys township	42	51	60	20	25	21	36.19	34.95	1.2	0.6
Sauk Prairie township	29	38	42	14	19	19	35.81	35.36	0.8	0.4
Sawyer city †	377	319	417	162	143	146	0.48	0.48	782.4	336.2
Sawyer township †	196	174	218	76	71	73	35.51	35.49	5.5	2.1
Shealy township †	41	(X)	(X)	16	(X)	(X)	35.94	35.12	1.2	0.5
Spencer township	59	100	100	36	37	38	36.03	35.05	1.7	1.0
Spring Lake township	35	36	53	14	15	17	35.87	34.70	1.0	0.4
Sundre township	1 006	900	901	376	323	281	35.95	35.71	28.2	10.5
Surrey city	917	856	999	313	302	258	0.98	0.97	943.1	321.9
Surrey township	284	253	272	102	89	79	35.04	35.00	8.1	2.9
Tatman township	4 220	6 126	5 439	1 519	1 533	1 528	36.08	35.91	117.5	42.3
Minot AFB CDP (part) †	3 986	5 866	5 153	1 393	1 410	1 406	2.18	2.06	1 931.7	675.1
Tolgen township	16	29	28	11	12	14	35.88	33.66	0.5	0.3
Torning township	48	54	68	27	25	28	36.25	34.44	1.4	0.8
Vang township	49	57	72	21	18	23	35.92	34.25	1.4	0.6
Waterford township	3 659	3 277	4 801	1 070	1 186	1 153	36.14	35.77	102.3	29.9
Minot AFB CDP (part) †	3 613	3 229	4 727	1 048	1 165	1 128	5.41	5.15	702.0	203.6
Willis township	100	115	117	43	42	43	36.02	36.00	2.8	1.2
Wells County										
Berlin township	5 102	5 864	6 979	2 643	2 869	2 886	1 290.62	1 271.28	4.0	2.1
Bilodeau township	38	54	67	19	26	22	36.13	34.86	1.1	0.5
Bowdon city	46	61	80	21	24	31	35.79	35.57	1.3	0.6
Bremen township	139	196	220	104	121	112	0.26	0.26	544.4	407.3
Bull Moose township	67	108	154	33	54	49	36.04	35.80	1.9	0.9
Cathay city	51	67	77	24	27	25	35.75	33.61	1.5	0.7
Cathay township	56	54	66	37	36	33	0.19	0.18	305.9	202.1
Chaseley township	63	61	81	31	35	39	35.74	35.65	1.8	0.9
Crystal Lake township	54	68	106	37	38	37	36.08	35.27	1.5	1.0
Delger township	37	45	53	19	17	17	35.89	35.46	1.0	0.5
Fairville township	36	52	71	21	24	37	35.98	35.78	1.0	0.6
Fessenden city †	53	53	87	21	24	25	35.27	35.23	1.5	0.6
Fessenden township	625	655	761	306	345	346	0.45	0.45	1 378.4	674.9

Table 5. Population and Housing Units: 1980 to 2000; and Area Measurements and Density: 2000—Con.

[For information concerning historical counts, see "User Notes." Density computed using land area. For information on nonsampling error and definitions, see text]

State County County Subdivision Place	Population			Housing units			2000 area measurements in square miles		2000 average per square mile	
	2000	1990	1980	2000	1990	1980	Total area	Land area	Population	Housing units
The State—Con.										
Wells County—Con.										
Forward township †	96	105	109	42	41	41	36.15	35.76	2.7	1.2
Fram township	69	95	110	35	40	44	36.01	35.99	1.9	1.0
Germantown township	35	51	50	19	23	22	35.28	35.09	1.0	0.5
Haaland township	54	59	79	28	28	36	35.57	35.36	1.5	0.8
Hamberg city	28	19	41	15	16	23	0.39	0.39	72.3	38.7
Hamburg township	67	61	93	26	30	33	36.04	35.27	1.9	0.7
Harvey city †	1 989	2 263	2 527	1 056	1 060	999	1.93	1.93	1 031.8	547.8
Hawksnest township	38	45	62	20	18	22	36.08	35.93	1.1	0.6
Heimdal township	62	85	104	48	59	70	36.04	35.69	1.7	1.3
Hillsdale township	136	149	145	52	48	49	35.80	35.62	3.8	1.5
Hurdsville city	91	92	113	65	71	68	0.29	0.29	318.5	227.5
Johnson township	60	57	78	19	23	29	36.13	35.22	1.7	0.5
Lynn township	40	35	49	13	15	19	36.16	34.71	1.2	0.4
Manfred township	56	73	106	30	48	51	36.09	35.91	1.6	0.8
Norway Lake township	67	88	98	30	44	41	35.52	34.65	1.9	0.9
Oshkosh township †	55	55	71	29	30	31	34.79	34.73	1.6	0.8
Pony Gulch township	57	58	96	25	29	34	35.08	35.06	1.6	0.7
Progress township	36	45	46	18	20	21	35.92	34.92	1.0	0.5
Rusland township	37	54	79	22	23	32	35.23	34.69	1.1	0.6
St. Anna township	25	34	54	15	16	27	34.95	33.19	0.8	0.5
Silver Lake township	27	33	54	14	14	20	36.03	34.83	0.8	0.4
South Cottonwood township	52	78	84	25	28	28	35.86	35.37	1.5	0.7
Speedwell township	68	76	99	35	49	42	35.89	35.57	1.9	1.0
Sykeston city	153	167	193	95	102	103	0.39	0.38	407.8	253.2
Sykeston township	54	54	75	25	25	25	35.52	35.01	1.5	0.7
Valhalla township	32	45	77	17	33	30	36.03	35.50	0.9	0.5
Wells township †	127	137	160	48	51	60	34.24	33.66	3.8	1.4
Western township	86	115	127	34	39	36	36.02	35.61	2.4	1.0
West Norway township	57	73	58	27	27	27	35.96	35.81	1.6	0.8
West Ontario township	49	44	57	24	26	30	35.72	35.38	1.4	0.7
Woodward township	34	45	62	19	22	20	35.93	35.66	1.0	0.5
Williams County	19 761	21 129	22 237	9 680	10 180	8 953	2 147.97	2 070.46	9.5	4.7
Alamo city	51	69	122	43	46	52	0.56	0.54	94.0	79.3
Athens township	28	28	20	18	17	16	36.03	35.88	0.8	0.5
Barr Butte township †	27	19	26	12	12	12	35.79	35.66	0.8	0.3
Big Meadow township	25	31	40	20	23	22	35.92	34.91	0.7	0.6
Big Stone township	32	39	50	16	25	21	35.84	35.68	0.9	0.4
Blacktail township	63	44	41	163	144	112	36.12	35.87	1.8	4.5
Blue Ridge township	32	40	69	22	26	27	36.03	33.96	0.9	0.6
Bonetrail township	24	24	35	14	14	18	36.04	36.04	0.7	0.4
Brooklyn township	26	35	38	15	14	15	35.65	35.65	0.7	0.4
Buford township	136	193	188	68	94	88	35.47	33.80	4.0	2.0
Bull Butte township	16	23	39	18	18	30	51.47	51.36	0.3	0.4
Champion township	19	20	37	10	13	13	36.03	35.91	0.5	0.3
Climax township	20	19	30	13	15	13	32.87	32.83	0.6	0.4
Cow Creek UT †	14	(X)	(X)	12	(X)	(X)	36.37	36.35	0.4	0.3
Dry Fork township	29	36	56	17	22	23	35.80	35.78	0.8	0.5
Dublin township	20	15	14	8	10	6	36.06	35.83	0.6	0.2
East Fork township	15	24	35	11	13	13	36.35	36.32	0.4	0.3
Ellisville township	11	29	30	14	21	19	35.89	35.76	0.3	0.4
Epping city †	79	64	104	41	39	43	0.38	0.38	207.7	107.8
Equality township †	47	48	70	22	25	23	35.20	34.91	1.3	0.6
Farmvale township	36	39	44	22	20	18	35.95	35.94	1.0	0.6
Golden Valley township	23	32	42	13	19	18	36.06	35.93	0.6	0.4
Good Luck township	17	32	45	12	18	16	35.84	35.83	0.5	0.3
Grenora city	202	261	362	139	170	171	0.59	0.59	342.7	235.8
Grenora township	16	22	15	6	9	9	32.41	31.50	0.5	0.2
Hardscrabble township	88	88	75	32	33	25	50.25	50.24	1.8	0.6
Hazel township	31	45	54	25	31	27	35.56	35.16	0.9	0.7
Hebron township	23	34	50	17	27	31	50.43	50.42	0.5	0.3
Hofflund township	16	24	32	26	28	19	26.24	16.50	1.0	1.6
Judson township	144	164	113	55	64	40	35.91	35.89	4.0	1.5
Lindahl township	38	37	42	24	27	20	35.90	35.67	1.1	0.7
Marshall township	28	43	48	19	22	22	36.32	36.32	0.8	0.5
Missouri Ridge township	429	446	550	171	178	186	35.96	35.89	12.0	4.8
Mont township	43	45	66	22	24	25	35.89	35.87	1.2	0.6
Nesson Valley UT	33	19	11	71	60	33	24.52	19.67	1.7	3.6
New Home township	16	30	39	15	18	15	36.01	36.00	0.4	0.4
Oliver township	6	17	24	10	10	13	36.04	36.02	0.2	0.3
Orthell township	12	19	21	8	14	12	35.93	35.89	0.3	0.2
Pherrin UT †	291	(X)	(X)	113	(X)	(X)	35.88	35.06	8.3	3.2
Pleasant Valley township	135	173	157	65	67	68	36.32	36.32	3.7	1.8
Rainbow township	19	17	13	15	18	15	35.90	35.73	0.5	0.4
Ray city †	534	603	766	296	316	314	1.04	1.00	531.5	294.6
Rock Island township	4	8	8	5	9	8	35.21	34.39	0.1	0.1
Round Prairie township	125	133	97	51	56	45	50.59	50.58	2.5	1.0
Sauk Valley township	80	94	134	55	64	55	35.70	35.52	2.3	1.5
Scorio township †	32	54	70	39	47	45	35.83	35.11	0.9	1.1
Southeast Williams UT	15	10	15	17	10	9	27.88	18.50	0.8	0.9
South Meadow township	35	35	34	20	22	20	35.92	35.70	1.0	0.6
Springbrook city †	26	29	52	20	14	21	0.37	0.37	70.4	54.2
Springbrook township †	44	67	35	17	30	16	35.10	34.84	1.3	0.5
Stony Creek township †	476	474	394	180	192	157	63.38	49.34	9.6	3.6
Strandahl township	21	32	29	13	19	16	32.67	32.49	0.6	0.4
Tioga city †	1 125	1 278	1 597	569	602	613	1.39	1.31	856.1	433.0
Tioga township †	84	137	153	40	55	61	34.58	34.43	2.4	1.2
Trenton township	524	525	401	194	194	131	32.49	25.69	20.4	7.6
Truax township	122	97	72	109	113	95	57.09	49.29	2.5	2.2
Twelve Mile township	80	111	104	40	71	64	69.94	62.21	1.3	0.6
Tyrone township	44	49	59	23	24	22	36.34	36.34	1.2	0.6
View township	44	41	37	17	17	17	35.88	35.82	1.2	0.5
West Bank township	57	68	64	27	29	23	36.61	36.61	1.6	0.7
Wheelock township †	55	39	27	30	14	12	35.99	35.98	1.5	0.8
Wildrose city	129	193	214	102	114	107	0.28	0.28	464.4	367.2
Williston city †	12 512	r 13 136	13 336	5 912	r 6 084	5 155	7.04	7.04	1 794.1	847.7
Williston township †	1 193	r 1 204	1 384	445	r 482	481	26.85	22.03	54.2	20.2
Winner township	40	45	56	22	24	24	36.01	35.79	1.1	0.6

Table 6. Population and Housing Units: 1980 to 2000; and Area Measurements and Density: 2000

[For information concerning historical counts, see "User Notes." A place or place part is designated as (U) if it has entirely urban land area, as (R) if it has entirely rural land area, or as (U/R) if it has both urban land area and rural land area. An entity shown as entirely urban (U) may have rural water area, which is not included in the total area shown. An entity with land area rounding to less than 0.01 in square miles (shown as "-") has a small amount of land area in square meters (less than 12,949 square meters). Density computed using land area. For information on nonsampling error and definitions, see text]

State Place and [in Selected States] County Subdivision	2000 urban (U) or rural (R) land area	Population			Housing units			2000 area measurements in square miles		2000 average per square mile	
		2000	1990	1980	2000	1990	1980	Total area	Land area	Population	Housing units
The State	(U/R)	642 200	638 800	652 717	289 677	276 340	258 772	70 699.79	68 975.93	9.3	4.2
Abercrombie city, Richland County	(R)	296	252	260	138	121	113	0.61	0.61	482.6	225.0
Adams city, Walsh County	(R)	203	248	303	118	146	160	1.01	0.99	205.3	119.3
Alamo city, Williams County	(R)	51	69	122	43	46	52	0.56	0.54	94.0	79.3
Alexander city, McKenzie County	(R)	217	216	358	106	115	136	1.44	1.44	150.6	73.6
Alice city, Cass County	(R)	56	62	62	25	30	33	0.97	0.97	57.9	25.8
Almont city, Morton County	(R)	89	117	146	63	76	75	2.63	2.63	33.8	23.9
Alsen city, Cavalier County	(R)	68	113	169	45	67	67	29.87	29.35	2.3	1.5
Ambrose city, Divide County	(R)	23	48	60	41	47	51	1.07	1.07	21.6	38.5
Amenia city, Cass County	(R)	89	82	93	35	31	39	1.42	1.42	62.7	24.7
Amidon city, Slope County	(R)	26	24	43	17	22	27	0.63	0.63	41.2	26.9
Anamoose city, McHenry County	(R)	282	277	355	149	161	176	0.63	0.62	455.2	240.5
Aneta city, Nelson County	(R)	284	314	341	155	164	166	0.99	0.98	288.8	157.6
Antler city, Bottineau County	(R)	47	74	101	44	55	51	0.18	0.18	264.5	247.6
Ardoch city, Walsh County	(R)	61	49	78	41	29	33	0.26	0.26	235.0	157.9
Argusville city, Cass County	(R)	147	161	147	65	56	53	3.99	3.99	36.8	16.3
Arnegard city, McKenzie County	(R)	105	122	193	60	84	76	0.25	0.25	415.5	237.4
Arthur city, Cass County	(R)	402	400	445	140	133	130	1.52	1.52	265.2	92.4
Ashley city, McIntosh County	(R)	882	1 052	1 192	528	548	580	0.63	0.63	1 404.9	841.0
Ayr city, Cass County	(R)	23	19	42	13	14	24	0.08	0.08	279.5	158.0
Balfour city, McHenry County	(R)	20	33	51	21	35	38	0.49	0.49	41.2	43.2
Balta city, Pierce County	(R)	73	79	139	49	56	55	0.25	0.22	327.1	219.6
Bantry city, McHenry County	(R)	19	16	28	11	22	20	0.16	0.16	115.6	66.9
Barney city, Richland County	(R)	69	79	70	28	27	36	0.16	0.16	432.5	175.5
Bathgate city, Pembina County	(R)	66	75	67	28	33	38	0.32	0.32	206.2	87.5
Beach city, Golden Valley County	(R)	1 116	1 205	1 381	570	614	599	1.83	1.83	610.3	311.7
Belcourt CDP, Rolette County	(R)	2 440	2 458	1 803	856	864	538	6.05	5.85	417.0	146.3
Belfield city, Stark County	(R)	866	887	1 274	439	455	518	1.09	1.08	799.8	405.4
Benedict city, McLean County	(R)	53	52	68	27	30	37	0.25	0.25	210.7	107.4
Bergen city, McHenry County	(R)	11	15	24	11	19	20	0.71	0.71	15.4	15.4
Berlin city, LaMoure County	(R)	35	38	57	20	18	21	0.10	0.10	340.9	194.8
Berthold city, Ward County	(R)	466	409	485	181	171	179	0.38	0.38	1 214.7	471.8
Beulah city, Mercer County	(U/R)	3 152	3 363	2 908	1 475	1 437	1 184	2.41	2.41	1 307.8	612.0
Urban part	(U)	2 909	(X)	(X)	1 394	(X)	(X)	1.29	1.29	2 246.9	1 076.7
Rural part	(R)	243	(X)	(X)	81	(X)	(X)	1.12	1.12	217.8	72.6
Binford city, Griggs County	(R)	201	233	293	120	129	147	0.35	0.35	573.4	342.3
Bisbee city, Towner County	(R)	167	227	257	102	121	121	0.27	0.27	624.2	381.3
Bismarck city, Burleigh County	(U/R)	55 532	1 49 272	44 485	24 217	1 20 047	17 403	27.41	26.89	2 065.2	900.6
Urban part	(U)	55 507	(X)	(X)	24 205	(X)	(X)	22.35	22.21	2 498.9	1 089.7
Rural part	(R)	25	(X)	(X)	12	(X)	(X)	5.06	4.68	5.3	2.6
Bottineau city, Bottineau County	(R)	2 336	2 598	2 829	1 114	1 164	1 140	1.05	1.05	2 230.0	1 063.4
Bowbells city, Burke County	(R)	406	498	587	214	258	286	0.80	0.79	511.2	269.5
Bowdon city, Wells County	(R)	139	196	220	104	121	112	0.26	0.26	544.4	407.3
Bowman city, Bowman County	(R)	1 600	1 741	2 071	799	837	865	1.30	1.30	1 227.8	613.2
Braddock city, Emmons County	(R)	43	56	86	27	31	34	0.25	0.25	173.6	109.0
Briarwood city, Cass County	(U)	78	88	47	26	27	16	0.22	0.22	353.8	117.9
Brinsmade city, Benson County	(R)	29	21	54	24	17	28	0.22	0.22	129.4	107.1
Brocket city, Ramsey County	(R)	65	81	74	35	43	46	0.79	0.78	82.9	44.6
Buchanan city, Stutsman County	(R)	77	40	(X)	29	15	(X)	0.08	0.08	980.9	369.4
Bucyrus city, Adams County	(R)	26	22	32	16	14	22	0.34	0.34	75.6	46.5
Buffalo city, Cass County	(R)	209	204	226	105	108	113	0.25	0.25	846.1	425.1
Burlington city, Ward County	(R)	1 096	995	762	388	372	253	0.63	0.63	1 737.5	615.1
Butte city, McLean County	(R)	92	129	157	82	90	114	0.25	0.25	366.7	326.8
Buxton city, Traill County	(R)	350	343	336	141	143	146	0.20	0.20	1 735.1	699.0
Calio city, Cavalier County	(R)	24	43	60	17	20	24	8.92	8.18	2.9	2.1
Calvin city, Cavalier County	(R)	26	27	61	19	22	28	0.22	0.22	119.3	87.2
Cando city, Towner County	(R)	1 342	1 564	1 496	707	722	638	0.62	0.62	2 178.3	1 147.6
Cannon Ball CDP, Sioux County	(R)	864	702	(X)	208	180	(X)	96.81	88.42	9.8	2.4
Canton City city, Pembina County	(R)	42	64	68	29	33	36	0.15	0.15	288.1	198.9
Carpio city, Ward County	(R)	148	178	244	90	94	102	0.59	0.59	251.3	152.8
Carrington city, Foster County	(R)	2 268	2 267	2 641	1 057	1 047	1 043	1.48	1.48	1 531.9	713.9

Table 6. Population and Housing Units: 1980 to 2000; and Area Measurements and Density: 2000—Con.

[For information concerning historical counts, see "User Notes." A place or place part is designated as (U) if it has entirely urban land area, as (R) if it has entirely rural land area, or as (U/R) if it has both urban land area and rural land area. An entity shown as entirely urban (U) may have rural water area, which is not included in the total area shown. An entity with land area rounding to less than 0.01 in square miles (shown as "–") has a small amount of land area in square meters (less than 12,949 square meters). Density computed using land area. For information on nonsampling error and definitions, see text]

State Place and [in Selected States] County Subdivision	2000 urban (U) or rural (R) land area	Population			Housing units			2000 area measurements in square miles		2000 average per square mile	
		2000	1990	1980	2000	1990	1980	Total area	Land area	Population	Housing units
The State—Con.											
Carson city, Grant County	(R)	319	383	469	201	224	219	4.02	4.02	79.4	50.1
Casselton city, Cass County	(R)	1 855	1 601	1 661	738	664	675	1.44	1.41	1 315.5	523.4
Cathay city, Wells County	(R)	56	54	66	37	36	33	0.19	0.18	305.9	202.1
Cavalier city, Pembina County	(R)	1 537	1 508	1 505	750	717	664	0.79	0.79	1 938.1	945.7
Cayuga city, Sargent County	(R)	61	60	75	32	39	47	0.99	0.99	61.8	32.4
Center city, Oliver County	(R)	678	826	900	310	351	354	0.39	0.39	1 743.8	797.3
Christine city, Richland County	(R)	153	140	147	61	59	58	0.18	0.18	846.1	337.4
Churchs Ferry city, Ramsey County ...	(R)	77	118	139	46	58	62	0.43	0.43	178.2	106.5
Cleveland city, Stutsman County	(R)	112	121	130	59	58	71	0.18	0.18	617.5	325.3
Clifford city, Traill County	(R)	51	51	51	26	23	39	0.14	0.14	366.9	187.1
Cogswell city, Sargent County	(R)	165	184	227	81	105	102	0.33	0.33	493.4	242.2
Coleharbor city, McLean County	(R)	106	88	150	56	58	69	0.18	0.18	581.2	307.0
Colfax city, Richland County	(R)	91	80	101	44	39	45	0.89	0.89	102.5	49.6
Columbus city, Burke County	(R)	151	223	325	142	160	164	0.28	0.28	548.5	515.8
Conway city, Walsh County	(R)	23	24	33	11	15	22	0.22	0.22	105.2	50.3
Cooperstown city, Griggs County	(R)	1 053	1 247	1 308	563	595	606	0.93	0.93	1 128.2	603.2
Courtenay city, Stutsman County	(R)	53	70	110	30	40	51	0.44	0.44	120.4	68.2
Crary city, Ramsey County	(R)	149	145	139	54	51	54	0.92	0.88	169.6	61.5
Crosby city, Divide County	(R)	1 089	1 312	1 469	637	687	676	1.35	1.35	807.6	472.4
Crystal city, Pembina County	(R)	167	199	256	92	96	106	0.65	0.65	256.0	141.0
Davenport city, Cass County	(R)	261	218	195	92	78	77	0.12	0.12	2 091.2	737.1
Dawson city, Kidder County	(R)	75	78	144	52	50	70	0.40	0.40	186.9	129.6
Dazey city, Barnes County	(R)	91	129	143	47	52	54	0.38	0.38	238.5	123.2
Deering city, McHenry County	(R)	118	99	85	50	59	45	0.07	0.07	1 655.6	701.5
Des Lacs city, Ward County	(R)	209	216	212	76	74	71	0.56	0.54	390.1	141.9
Devils Lake city, Ramsey County	(U/R)	7 222	7 782	7 442	3 508	3 325	3 020	6.29	6.28	1 149.4	558.3
Urban part	(U)	7 142	(X)	(X)	3 473	(X)	(X)	2.41	2.41	2 969.2	1 443.9
Rural part	(R)	80	(X)	(X)	35	(X)	(X)	3.88	3.88	20.6	9.0
Dickey city, LaMoure County	(R)	57	53	74	31	31	37	0.22	0.22	260.8	141.8
Dickinson city, Stark County	(U/R)	16 010	16 097	15 924	7 033	6 838	5 903	9.49	9.47	1 690.7	742.7
Urban part	(U)	15 660	(X)	(X)	6 907	(X)	(X)	5.70	5.70	2 749.4	1 212.6
Rural part	(R)	350	(X)	(X)	126	(X)	(X)	3.80	3.77	92.8	33.4
Dodge city, Dunn County	(R)	125	135	199	73	74	79	0.47	0.47	267.3	156.1
Donnybrook city, Ward County	(R)	90	106	139	46	59	61	0.70	0.70	128.5	65.7
Douglas city, Ward County	(R)	64	93	112	44	45	56	0.30	0.29	223.1	153.4
Drake city, McHenry County	(R)	322	361	479	201	228	245	2.02	1.97	163.1	101.8
Drayton city, Pembina County	(R)	913	961	1 082	440	447	469	0.59	0.59	1 548.9	746.5
Dunn Center city, Dunn County	(R)	122	128	170	81	80	76	0.40	0.40	304.5	202.2
Dunseith city, Rolette County	(R)	739	723	625	282	267	263	1.01	1.01	729.2	278.2
Dwight city, Richland County	(R)	75	83	72	36	38	38	0.20	0.20	377.7	181.3
East Dunseith CDP, Rolette County ...	(R)	219	260	(X)	60	68	(X)	1.23	1.20	181.7	49.8
Edgeley city, LaMoure County	(R)	637	680	843	336	340	366	0.73	0.73	870.1	458.9
Edinburg city, Walsh County	(R)	252	284	300	132	137	135	0.30	0.30	831.5	435.6
Edmore city, Ramsey County	(R)	256	329	416	143	163	181	0.27	0.27	931.4	520.3
Egeland city, Towner County	(R)	49	103	112	48	51	47	0.39	0.39	125.7	123.1
Elgin city, Grant County	(R)	659	765	930	379	415	427	0.81	0.81	814.5	468.5
Ellendale city, Dickey County	(R)	1 559	1 798	1 967	750	765	758	1.44	1.44	1 083.6	521.3
Elliott city, Ransom County	(R)	44	32	44	18	16	20	0.15	0.15	295.6	120.9
Emerado city, Grand Forks County	(U/R)	510	483	596	328	277	349	0.31	0.31	1 632.6	1 050.0
Urban part	(U)	490	(X)	(X)	319	(X)	(X)	0.23	0.23	2 122.3	1 381.7
Rural part	(R)	20	(X)	(X)	9	(X)	(X)	0.08	0.08	245.4	110.4
Enderlin city	(R)	947	997	1 151	481	480	491	1.41	1.41	670.1	340.4
Cass County	(R)	5	17	11	2	5	5	0.03	0.03	179.0	71.6
Ransom County	(R)	942	980	1 140	479	475	486	1.39	1.39	680.0	345.8
Epping city, Williams County	(R)	79	64	104	41	39	43	0.38	0.38	207.7	107.8
Erie CDP, Cass County	(R)	65	(X)	(X)	35	(X)	(X)	1.99	1.99	32.6	17.6
Esmond city, Benson County	(R)	159	196	337	114	126	143	0.46	0.45	352.8	253.0
Fairdale city, Walsh County	(R)	51	76	97	38	43	45	0.31	0.31	164.0	122.2
Fairmount city, Richland County	(R)	406	427	480	202	204	204	0.33	0.33	1 234.2	614.0
Fargo city, Cass County	(U/R)	90 599	74 084	61 383	41 200	31 704	25 219	37.94	37.94	2 388.2	1 086.0
Urban part	(U)	90 499	(X)	(X)	41 150	(X)	(X)	25.72	25.72	3 518.5	1 599.9
Rural part	(R)	100	(X)	(X)	50	(X)	(X)	12.22	12.22	8.2	4.1
Fessenden city, Wells County	(R)	625	655	761	306	345	346	0.45	0.45	1 378.4	674.9

Table 6. Population and Housing Units: 1980 to 2000; and Area Measurements and Density: 2000—Con.

[For information concerning historical counts, see "User Notes." A place or place part is designated as (U) if it has entirely urban land area, as (R) if it has entirely rural land area, or as (U/R) if it has both urban land area and rural land area. An entity shown as entirely urban (U) may have rural water area, which is not included in the total area shown. An entity with land area rounding to less than 0.01 in square miles (shown as "–") has a small amount of land area in square meters (less than 12,949 square meters). Density computed using land area. For information on nonsampling error and definitions, see text]

State Place and [in Selected States] County Subdivision	2000 urban (U) or rural (R) land area	Population			Housing units			2000 area measurements in square miles		2000 average per square mile	
		2000	1990	1980	2000	1990	1980	Total area	Land area	Population	Housing units
The State—Con.											
Fingal city, Barnes County	(R)	133	138	151	62	69	68	0.40	0.40	330.5	154.1
Finley city, Steele County	(R)	515	543	718	256	289	314	3.49	3.49	147.4	73.3
Flasher city, Morton County	(R)	285	317	410	155	170	179	0.71	0.70	408.0	221.9
Flaxton city, Burke County	(R)	73	121	182	77	99	96	0.28	0.28	258.8	273.0
Forbes city, Dickey County	(R)	64	72	84	39	44	56	0.24	0.24	262.2	159.8
Fordville city, Walsh County	(R)	266	299	326	131	138	146	1.00	1.00	265.2	130.6
Forest River city, Walsh County	(R)	154	148	152	68	69	69	0.50	0.50	305.9	135.1
Forman city, Sargent County	(R)	506	586	629	256	263	254	0.71	0.70	719.2	363.8
Fort Ransom city, Ransom County	(R)	70	111	99	44	65	59	0.30	0.30	233.1	146.5
Fort Totten CDP, Benson County	(R)	952	867	(X)	255	241	(X)	7.87	7.67	124.2	33.3
Fortuna city, Divide County	(R)	31	53	98	39	46	56	1.01	1.00	31.0	39.0
Fort Yates city, Sioux County	(R)	228	183	771	78	78	258	0.06	0.06	3 688.4	1 261.8
Four Bears Village CDP, McKenzie County	(R)	364	309	(X)	90	87	(X)	1.04	1.04	348.8	86.2
Fredonia city, Logan County	(R)	51	66	82	30	37	51	0.24	0.24	212.9	125.2
Frontier city, Cass County	(U/R)	273	218	160	78	57	47	0.18	0.18	1 522.5	435.0
Urban part	(U)	273	(X)	(X)	78	(X)	(X)	0.17	0.17	1 561.4	446.1
Rural part	(R)	–	(X)	(X)	–	(X)	(X)	–	–	–	–
Fullerton city, Dickey County	(R)	85	94	107	39	41	50	0.36	0.36	238.1	109.2
Gackle city, Logan County	(R)	335	450	456	212	221	230	0.56	0.54	617.3	390.6
Galesburg city, Traill County	(R)	157	161	165	76	82	84	0.17	0.17	937.8	454.0
Gardena city, Bottineau County	(R)	38	41	66	21	28	31	0.33	0.33	115.6	63.9
Gardner city, Cass County	(R)	80	85	94	39	42	42	0.46	0.46	173.3	84.5
Garrison city, McLean County	(R)	1 318	1 530	1 830	655	733	740	1.40	1.40	941.5	467.9
Gascoyne city, Bowman County	(R)	23	23	23	15	12	11	0.99	0.99	23.3	15.2
Gilby city, Grand Forks County	(R)	243	262	283	114	117	118	0.18	0.18	1 370.8	643.1
Gladstone city, Stark County	(R)	248	224	317	106	96	102	0.36	0.36	695.8	297.4
Glenburn city, Renville County	(R)	374	439	454	181	182	184	0.26	0.26	1 440.2	697.0
Glenfield city, Foster County	(R)	134	118	164	59	62	69	0.13	0.13	1 043.3	459.4
Glen Ullin city, Morton County	(R)	865	927	1 125	405	437	452	1.07	1.04	831.2	389.2
Golden Valley city, Mercer County	(R)	183	239	287	124	139	134	0.72	0.72	253.2	171.6
Golva city, Golden Valley County	(R)	106	101	101	71	62	44	0.34	0.34	314.8	210.9
Goodrich city, Sheridan County	(R)	163	192	288	113	122	150	0.28	0.28	582.8	404.1
Grace City city, Foster County	(R)	71	108	(X)	39	49	(X)	0.40	0.40	176.4	96.9
Grafton city, Walsh County	(U/R)	4 516	4 884	5 293	2 005	2 051	1 872	3.44	3.44	1 312.2	582.6
Urban part	(U)	4 487	(X)	(X)	1 992	(X)	(X)	1.70	1.70	2 636.6	1 170.5
Rural part	(R)	29	(X)	(X)	13	(X)	(X)	1.74	1.74	16.7	7.5
Grand Forks city, Grand Forks County .	(U/R)	49 321	49 417	43 765	20 838	19 586	17 174	19.25	19.24	2 563.0	1 082.8
Urban part	(U)	49 160	(X)	(X)	20 786	(X)	(X)	11.89	11.89	4 135.7	1 747.0
Rural part	(R)	161	(X)	(X)	72	(X)	(X)	7.36	7.36	21.9	9.8
Grand Forks AFB CDP, Grand Forks County	(U/R)	4 832	9 343	9 390	1 516	2 618	2 221	8.18	8.18	590.5	185.2
Urban part	(U)	4 828	(X)	(X)	1 515	(X)	(X)	7.33	7.33	658.2	206.6
Rural part	(R)	4	(X)	(X)	1	(X)	(X)	0.85	0.85	4.7	1.2
Grandin city	(R)	181	213	210	80	77	78	0.17	0.17	1 086.2	480.1
Cass County	(R)	181	213	210	80	77	78	0.14	0.14	1 253.1	553.8
Traill County	(R)	–	–	–	–	–	–	0.02	0.02	–	–
Grano city, Renville County	(R)	9	9	6	5	3	4	0.30	0.30	30.2	16.8
Granville city, McHenry County	(R)	286	236	281	141	142	143	0.28	0.27	1 042.5	514.0
Great Bend city, Richland County	(R)	118	108	113	42	47	49	0.57	0.57	207.6	73.9
Grenora city, Williams County	(R)	202	261	362	139	170	171	0.59	0.59	342.7	235.8
Gwinner city, Sargent County	(R)	717	585	725	329	246	276	1.28	1.28	560.2	257.0
Hague city, Emmons County	(R)	91	109	127	53	59	61	0.28	0.28	330.4	192.4
Halliday city, Dunn County	(R)	227	288	355	155	182	171	0.46	0.46	489.6	334.3
Hamberg city, Wells County	(R)	28	19	41	15	16	23	0.39	0.39	72.3	38.7
Hamilton city, Pembina County	(R)	73	74	109	40	43	49	0.33	0.33	224.4	122.9
Hampden city, Ramsey County	(R)	60	89	126	53	58	60	0.17	0.17	348.9	308.2
Hankinson city, Richland County	(R)	1 058	1 038	1 158	524	510	540	1.40	1.40	756.5	374.7
Hannaford city, Griggs County	(R)	181	204	201	85	92	97	0.21	0.21	842.8	395.8
Hannah city, Cavalier County	(R)	20	49	90	24	49	49	0.19	0.19	103.5	124.2
Hansboro city, Towner County	(R)	8	20	43	13	16	16	0.19	0.19	43.0	69.9
Harvey city, Wells County	(R)	1 989	2 263	2 527	1 056	1 060	999	1.93	1.93	1 031.8	547.8
Harwood city, Cass County	(R)	607	590	326	201	172	105	1.17	1.17	517.9	171.5
Hatton city, Traill County	(R)	707	800	787	331	334	347	0.60	0.60	1 184.2	554.4

Table 6. Population and Housing Units: 1980 to 2000; and Area Measurements and Density: 2000—Con.

[For information concerning historical counts, see "User Notes." A place or place part is designated as (U) if it has entirely urban land area, as (R) if it has entirely rural land area, or as (U/R) if it has both urban land area and rural land area. An entity shown as entirely urban (U) may have rural water area, which is not included in the total area shown. An entity with land area rounding to less than 0.01 in square miles (shown as "–") has a small amount of land area in square meters (less than 12,949 square meters). Density computed using land area. For information on nonsampling error and definitions, see text]

State Place and [in Selected States] County Subdivision	2000 urban (U) or rural (R) land area	Population			Housing units			2000 area measurements in square miles		2000 average per square mile	
		2000	1990	1980	2000	1990	1980	Total area	Land area	Population	Housing units
The State—Con.											
Havana city, Sargent County	(R)	94	124	148	51	61	61	0.37	0.37	252.0	136.7
Haynes city, Adams County	(R)	19	37	58	15	16	27	0.13	0.13	143.4	113.2
Hazelton city, Emmons County	(R)	237	240	266	129	126	155	0.24	0.24	988.5	538.0
Hazen city, Mercer County	(R)	2 457	2 818	2 365	1 131	1 118	950	1.24	1.24	1 981.6	912.2
Hebron city, Morton County	(R)	803	888	1 078	434	470	491	1.49	1.49	539.2	291.4
Hettinger city, Adams County	(R)	1 307	1 574	1 739	720	769	776	0.85	0.84	1 556.6	857.5
Hillsboro city, Traill County	(R)	1 563	1 488	1 600	727	714	701	1.07	1.07	1 460.6	679.4
Hoople city, Walsh County	(R)	292	310	350	148	145	136	0.36	0.36	817.0	414.1
Hope city, Steele County	(R)	303	281	406	155	163	182	0.62	0.62	491.0	251.1
Horace city, Cass County	(R)	915	662	494	311	216	174	2.24	2.24	408.7	138.9
Hove Mobile Park city, Cavalier County	(R)	2	2	3	1	1	1	0.04	0.04	52.1	26.1
Hunter city, Cass County	(R)	326	341	369	160	168	174	1.55	1.54	212.4	104.2
Hurdsfield city, Wells County	(R)	91	92	113	65	71	68	0.29	0.29	318.5	227.5
Inkster city, Grand Forks County	(R)	102	95	135	55	66	72	1.00	1.00	102.5	55.3
Jamestown city, Stutsman County	(U/R)	15 527	15 571	16 280	6 970	6 740	6 485	12.50	12.45	1 246.7	559.6
Urban part	(U)	15 253	(X)	(X)	6 786	(X)	(X)	5.01	4.97	3 067.1	1 364.5
Rural part	(R)	274	(X)	(X)	184	(X)	(X)	7.50	7.48	36.6	24.6
Jud city, LaMoure County	(R)	76	84	118	51	53	56	0.24	0.24	313.2	210.2
Karlsruhe city, McHenry County	(R)	119	143	164	70	76	85	0.76	0.76	157.5	92.6
Kathryn city, Barnes County	(R)	63	72	95	43	46	52	0.59	0.59	106.1	72.4
Kenmare city, Ward County	(R)	1 081	1 214	1 456	553	637	651	1.24	1.24	872.8	446.5
Kensial city, Stutsman County	(R)	161	191	210	86	93	101	0.60	0.60	267.4	142.8
Kief city, McHenry County	(R)	13	24	36	18	21	27	1.24	1.22	10.7	14.8
Kildeer city, Dunn County	(R)	713	722	790	351	367	355	0.95	0.95	752.7	370.6
Kindred city, Cass County	(R)	614	569	568	267	246	258	1.00	1.00	615.3	267.6
Knox city, Benson County	(R)	59	45	69	28	25	40	0.50	0.50	118.6	56.3
Kramer city, Bottineau County	(R)	44	51	84	43	46	47	0.16	0.16	277.8	271.5
Kulm city, LaMoure County	(R)	422	514	570	251	283	304	0.32	0.32	1 335.7	794.5
Lakota city, Nelson County	(R)	781	898	963	387	429	421	1.02	1.02	764.2	378.7
LaMoure city, LaMoure County	(R)	944	970	1 077	433	430	440	1.28	1.28	736.2	337.7
Landa city, Bottineau County	(R)	28	38	62	28	29	37	0.07	0.07	386.1	386.1
Langdon city, Cavalier County	(R)	2 101	2 241	2 335	1 178	1 109	1 069	1.74	1.70	1 233.1	691.4
Lankin city, Walsh County	(R)	131	152	175	83	89	99	0.35	0.35	375.5	237.9
Lansford city, Bottineau County	(R)	253	249	294	131	130	133	0.35	0.35	726.3	376.1
Larimore city, Grand Forks County	(R)	1 433	1 464	1 524	620	654	698	0.61	0.61	2 368.0	1 024.5
Larson city, Burke County	(R)	17	26	21	13	13	13	0.44	0.44	38.3	29.3
Lawton city, Ramsey County	(R)	42	63	101	38	42	54	1.01	0.93	45.3	41.0
Leal city, Barnes County	(R)	36	35	45	12	16	17	0.13	0.13	272.4	90.8
Leeds city, Benson County	(R)	464	542	678	282	302	330	0.46	0.46	1 018.8	619.2
Lehr city	(R)	114	191	254	98	123	136	0.18	0.18	638.8	549.1
Logan County	(R)	25	44	57	22	27	32	0.07	0.07	374.3	329.4
McIntosh County	(R)	89	147	197	76	96	104	0.11	0.11	797.0	680.6
Leith city, Grant County	(R)	28	43	59	21	28	25	1.25	1.23	22.7	17.0
Leonard city, Cass County	(R)	255	310	289	124	137	131	0.50	0.50	514.9	250.4
Lidgerwood city, Richland County	(R)	738	799	971	404	431	476	0.66	0.66	1 122.4	614.4
Lignite city, Burke County	(R)	174	242	332	111	126	136	0.14	0.14	1 244.4	793.8
Lincoln city, Burleigh County	(U/R)	1 730	1 132	656	541	346	172	1.02	1.02	1 700.3	531.7
Urban part	(U)	1 730	(X)	(X)	541	(X)	(X)	1.01	1.01	1 717.8	537.2
Rural part	(R)	–	(X)	(X)	–	(X)	(X)	0.01	0.01	–	–
Linton city, Emmons County	(R)	1 321	1 410	1 561	701	684	684	0.74	0.74	1 791.4	950.6
Lisbon city, Ransom County	(R)	2 292	2 177	2 283	1 017	940	948	2.25	2.25	1 019.7	452.4
Litchville city, Barnes County	(R)	191	205	251	110	125	138	1.48	1.48	129.2	74.4
Loma city, Cavalier County	(R)	21	27	39	10	13	19	26.80	26.37	0.8	0.4
Lorraine city, Renville County	(R)	19	15	21	8	11	13	0.24	0.24	78.7	33.1
Ludden city, Dickey County	(R)	29	41	47	18	26	24	0.77	0.77	37.7	23.4
Luverne city, Steele County	(R)	44	41	65	23	23	33	0.26	0.26	170.6	89.2
McClusky city, Sheridan County	(R)	415	492	658	247	267	291	0.39	0.39	1 072.9	638.6
McHenry city, Foster County	(R)	71	85	113	45	57	50	0.26	0.26	276.0	174.9
McVile city, Nelson County	(R)	470	559	626	266	281	290	1.50	1.44	326.9	185.0
Maddock city, Benson County	(R)	498	559	677	276	298	319	0.88	0.88	564.7	313.0
Makoti city, Ward County	(R)	145	145	199	89	92	98	0.20	0.20	733.3	450.1

Table 6. Population and Housing Units: 1980 to 2000; and Area Measurements and Density: 2000—Con.

[For information concerning historical counts, see "User Notes." A place or place part is designated as (U) if it has entirely urban land area, as (R) if it has entirely rural land area, or as (U/R) if it has both urban land area and rural land area. An entity shown as entirely urban (U) may have rural water area, which is not included in the total area shown. An entity with land area rounding to less than 0.01 in square miles (shown as "-") has a small amount of land area in square meters (less than 12,949 square meters). Density computed using land area. For information on nonsampling error and definitions, see text]

State Place and [in Selected States] County Subdivision	2000 urban (U) or rural (R) land area	Population			Housing units			2000 area measurements in square miles		2000 average per square mile	
		2000	1990	1980	2000	1990	1980	Total area	Land area	Population	Housing units
The State—Con.											
Mandan city, Morton County	(U/R)	16 718	15 177	15 513	6 958	5 910	5 797	10.29	10.18	1 642.8	683.7
Urban part	(U)	16 386	(X)	(X)	6 830	(X)	(X)	6.73	6.73	2 434.0	1 014.5
Rural part	(R)	332	(X)	(X)	128	(X)	(X)	3.55	3.44	96.4	37.2
Mandaree CDP, McKenzie County	(R)	558	367	(X)	151	131	(X)	11.18	11.16	50.0	13.5
Mantador city, Richland County	(R)	71	77	76	37	37	39	0.14	0.14	501.5	261.4
Manvel city, Grand Forks County	(R)	370	333	308	144	129	126	0.29	0.29	1 254.8	488.4
Mapleton city, Cass County	(R)	606	682	306	193	203	103	4.00	4.00	151.4	48.2
Marion city, LaMoure County	(R)	146	169	214	86	92	98	1.00	0.84	174.4	102.8
Marmarth city, Slope County	(R)	140	144	190	101	99	119	2.53	2.53	55.2	39.8
Martin city, Sheridan County	(R)	96	117	114	48	56	53	0.09	0.09	1 094.7	547.4
Max city, McLean County	(R)	278	301	330	150	155	170	0.77	0.77	362.3	195.5
Maxbass city, Bottineau County	(R)	91	123	141	70	77	79	0.16	0.16	554.2	426.3
Mayville city, Traill County	(R)	1 953	2 092	2 255	876	866	849	1.61	1.61	1 216.7	545.7
Maza city, Towner County	(R)	5	12	21	5	6	8	9.05	8.19	0.6	0.6
Medina city, Stutsman County	(R)	335	387	521	209	213	227	1.02	1.01	331.3	206.7
Medora city, Billings County	(R)	100	101	94	117	77	82	0.37	0.37	271.7	317.9
Mercer city, McLean County	(R)	86	104	134	56	57	70	0.22	0.22	398.2	259.3
Michigan City city, Nelson County	(R)	345	413	502	176	201	206	0.55	0.53	645.7	329.4
Milnor city, Sargent County	(R)	711	651	716	338	307	327	1.00	0.93	761.5	362.0
Milton city, Cavalier County	(R)	85	133	195	60	81	92	0.40	0.40	214.8	151.7
Minnewaukan city, Benson County	(R)	318	401	461	199	203	210	0.27	0.27	1 157.0	724.1
Minot city, Ward County	(U/R)	36 567	34 544	32 843	16 475	15 040	13 113	14.57	14.55	2 513.1	1 132.3
Urban part	(U)	36 447	(X)	(X)	16 402	(X)	(X)	13.37	13.35	2 729.3	1 228.3
Rural part	(R)	120	(X)	(X)	73	(X)	(X)	1.21	1.20	100.3	61.0
Minot AFB CDP, Ward County	(U/R)	7 599	9 095	9 880	2 441	2 575	2 534	7.59	7.21	1 053.9	338.5
Urban part	(U)	7 489	(X)	(X)	2 441	(X)	(X)	5.80	5.42	1 381.3	450.2
Rural part	(R)	110	(X)	(X)	-	(X)	(X)	1.80	1.79	61.5	-
Minto city, Walsh County	(R)	657	560	592	298	255	261	1.43	1.43	458.9	208.2
Mohall city, Renville County	(R)	812	931	1 049	397	427	420	1.09	1.09	747.9	365.6
Monango city, Dickey County	(R)	28	53	59	18	32	32	0.37	0.37	76.7	49.3
Montpelier city, Stutsman County	(R)	103	82	96	45	40	43	0.27	0.27	385.9	168.6
Mooreton city, Richland County	(R)	204	193	216	95	94	103	0.27	0.27	769.7	358.5
Mott city, Hettinger County	(R)	808	1 019	1 315	441	506	525	0.90	0.90	894.4	488.1
Mountain city, Pembina County	(R)	133	134	156	55	57	57	0.14	0.14	978.4	404.6
Munich city, Cavalier County	(R)	268	310	300	124	135	121	0.62	0.61	436.3	201.9
Mylo city, Rolette County	(R)	19	20	31	14	13	18	0.90	0.90	21.0	15.5
Napoleon city, Logan County	(R)	857	930	1 103	420	460	475	1.39	1.39	616.8	302.3
Neché city, Pembina County	(R)	437	434	471	188	200	194	0.35	0.35	1 248.0	536.9
Nekoma city, Cavalier County	(R)	51	63	102	41	51	54	0.37	0.37	136.7	109.9
Newburg city, Bottineau County	(R)	88	104	151	64	66	66	0.13	0.13	676.9	492.3
New England city, Hettinger County ...	(R)	555	663	825	320	363	363	0.50	0.50	1 106.1	637.8
New Leipzig city, Grant County	(R)	274	326	352	164	180	163	0.89	0.89	306.4	183.4
New Rockford city, Eddy County	(R)	1 463	1 604	1 791	778	760	792	1.53	1.51	970.7	516.2
New Salem city, Morton County	(R)	938	909	1 081	448	442	448	1.46	1.45	649.0	310.0
New Town city, Mountrail County	(R)	1 367	1 388	1 335	512	553	502	0.67	0.67	2 031.6	760.9
Niagara city, Grand Forks County	(R)	57	73	76	35	37	46	0.96	0.93	61.2	37.6
Nome city, Barnes County	(R)	70	82	67	38	43	46	0.41	0.41	168.8	91.6
Noonan city, Divide County	(R)	154	231	283	116	148	133	0.28	0.27	563.6	424.6
North River city, Cass County	(U)	65	68	65	19	20	20	0.06	0.06	1 017.5	297.4
Northwood city, Grand Forks County ..	(R)	959	1 166	1 240	459	503	505	1.04	1.04	923.1	441.8
Oakes city, Dickey County	(R)	1 979	1 775	2 112	908	829	822	1.65	1.65	1 203.0	552.0
Oberon city, Benson County	(R)	81	103	150	46	64	75	0.34	0.34	240.9	136.8
Oriska city, Barnes County	(R)	128	103	125	57	48	55	0.28	0.28	463.4	206.3
Osnabrock city, Cavalier County	(R)	174	214	222	85	90	92	0.30	0.29	592.2	289.3
Overly city, Bottineau County	(R)	19	25	25	10	13	13	0.36	0.36	53.1	28.0
Oxbow city, Cass County	(R)	248	100	(X)	84	40	(X)	0.41	0.41	609.5	206.5
Page city, Cass County	(R)	225	266	329	125	144	156	0.18	0.18	1 259.1	699.5
Palermo city, Mountrail County	(R)	77	95	97	53	60	56	2.19	2.19	35.2	24.2
Park River city, Walsh County	(R)	1 535	1 725	1 844	760	793	774	2.17	1.99	772.6	382.5
Parshall city, Mountrail County	(R)	981	943	1 059	392	403	408	0.54	0.54	1 803.4	720.6
Pekin city, Nelson County	(R)	80	101	101	63	70	81	0.26	0.26	310.2	244.3

Table 6. Population and Housing Units: 1980 to 2000; and Area Measurements and Density: 2000—Con.

[For information concerning historical counts, see "User Notes." A place or place part is designated as (U) if it has entirely urban land area, as (R) if it has entirely rural land area, or as (U/R) if it has both urban land area and rural land area. An entity shown as entirely urban (U) may have rural water area, which is not included in the total area shown. An entity with land area rounding to less than 0.01 in square miles (shown as "—") has a small amount of land area in square meters (less than 12,949 square meters). Density computed using land area. For information on nonsampling error and definitions, see text]

State Place and [in Selected States] County Subdivision	2000 urban (U) or rural (R) land area	Population			Housing units			2000 area measurements in square miles		2000 average per square mile	
		2000	1990	1980	2000	1990	1980	Total area	Land area	Population	Housing units
The State—Con.											
Pembina city, Pembina County	(R)	642	642	673	274	265	266	0.76	0.76	843.1	359.8
Perth city, Towner County	(R)	13	22	20	6	13	13	0.13	0.13	98.6	45.5
Petersburg city, Nelson County	(R)	195	219	230	106	116	123	1.04	1.03	189.0	102.7
Pettibone city, Kidder County	(R)	88	93	127	60	66	70	0.18	0.18	501.8	342.2
Pick City city, Mercer County	(R)	166	203	182	117	129	91	0.17	0.17	951.5	670.6
Pillsbury city, Barnes County	(R)	24	31	46	11	18	17	0.25	0.25	96.1	44.0
Pingree city, Stutsman County	(R)	66	61	88	32	36	36	0.18	0.18	367.9	178.4
Pisek city, Walsh County	(R)	96	130	156	60	71	80	0.12	0.12	825.6	516.0
Plaza city, Mountrail County	(R)	167	193	222	115	126	118	1.14	1.12	148.7	102.4
Portal city, Burke County	(R)	131	192	238	98	104	100	0.56	0.56	232.8	174.1
Portland city, Traill County	(R)	604	602	627	286	268	262	0.86	0.86	702.0	332.4
Powers Lake city, Burke County	(R)	309	408	466	183	221	222	1.23	0.99	312.1	184.8
Prairie Rose city, Cass County	(U)	68	78	76	20	23	20	0.05	0.05	1 253.2	368.6
Rawson city, McKenzie County	(R)	6	9	12	7	7	7	0.25	0.25	24.5	28.5
Ray city, Williams County	(R)	534	603	766	296	316	314	1.04	1.00	531.5	294.6
Reeder city, Adams County	(R)	181	252	355	130	136	147	0.61	0.61	294.4	211.5
Regan city, Burleigh County	(R)	43	51	71	32	29	38	1.01	1.01	42.6	31.7
Regent city, Hettinger County	(R)	211	268	297	126	142	135	0.55	0.55	385.8	230.4
Reile's Acres city, Cass County	(R)	254	210	191	72	56	51	0.48	0.48	528.6	149.8
Reynolds city	(R)	350	299	309	135	128	129	0.67	0.67	525.2	202.6
Grand Forks County	(R)	126	107	115	49	50	50	0.25	0.25	505.3	196.5
Traill County	(R)	224	192	194	86	78	79	0.42	0.42	537.1	206.2
Rhame city, Bowman County	(R)	189	186	222	117	105	104	1.50	1.50	125.9	77.9
Richardton city, Stark County	(R)	619	625	699	285	290	277	0.37	0.37	1 686.7	776.6
Riverdale city, McLean County	(R)	273	283	(X)	157	135	(X)	1.40	1.40	195.1	112.2
Robinson city, Kidder County	(R)	71	87	129	56	61	64	0.16	0.16	432.2	340.9
Rocklake city, Towner County	(R)	194	221	287	116	129	136	0.22	0.22	897.4	536.6
Rogers city, Barnes County	(R)	61	69	68	29	33	41	0.98	0.98	62.1	29.5
Rolette city, Rolette County	(R)	538	623	667	286	298	301	1.00	1.00	535.4	284.6
Rolla city, Rolette County	(R)	1 417	1 371	1 538	656	647	617	1.24	1.24	1 141.2	528.3
Ross city, Mountrail County	(R)	48	61	104	29	40	42	0.28	0.28	169.6	102.5
Rugby city, Pierce County	(U/R)	2 939	2 909	3 335	1 434	1 369	1 350	1.93	1.93	1 520.1	741.7
Urban part	(U)	2 892	(X)	(X)	1 405	(X)	(X)	1.16	1.16	2 493.3	1 211.3
Rural part	(R)	47	(X)	(X)	29	(X)	(X)	0.77	0.77	60.8	37.5
Ruso city, McLean County	(R)	6	8	12	3	5	11	0.25	0.25	23.9	11.9
Rutland city, Sargent County	(R)	220	212	250	102	115	122	0.38	0.38	581.3	269.5
Ryder city, Ward County	(R)	92	121	158	67	72	76	0.33	0.33	282.9	206.1
St. John city, Rolette County	(R)	358	368	401	154	141	132	0.29	0.29	1 217.1	523.6
St. Thomas city, Pembina County	(R)	447	444	528	201	207	215	1.06	1.06	421.7	189.6
Sanborn city, Barnes County	(R)	194	164	237	80	80	93	0.54	0.54	357.0	147.2
Sarles city	(R)	25	86	111	44	57	53	0.26	0.26	97.5	171.5
Cavalier County	(R)	22	83	102	42	55	50	0.19	0.19	113.4	216.4
Towner County	(R)	3	3	9	2	2	3	0.06	0.06	48.1	32.0
Sawyer city, Ward County	(R)	377	319	417	162	143	146	0.48	0.48	782.4	336.2
Scranton city, Bowman County	(R)	304	294	415	139	155	162	0.88	0.88	343.6	157.1
Selfridge city, Sioux County	(R)	223	242	273	85	108	99	0.27	0.27	830.4	316.5
Sentinel Butte city, Golden Valley County	(R)	62	79	86	44	45	51	1.12	1.12	55.3	39.2
Sharon city, Steele County	(R)	109	119	166	76	79	103	1.56	1.54	70.6	49.3
Sheldon city, Ransom County	(R)	135	149	173	71	74	85	0.20	0.20	680.8	358.0
Shell Valley CDP, Rolette County	(R)	395	343	(X)	103	90	(X)	1.01	1.01	391.6	102.1
Sherwood city, Renville County	(R)	255	286	294	138	144	134	0.32	0.32	802.2	434.1
Sheyenne city, Eddy County	(R)	318	272	307	187	155	162	0.16	0.16	2 042.1	1 200.9
Sibley city, Barnes County	(R)	46	41	21	59	53	44	0.04	0.04	1 053.4	1 351.1
Solen city, Sioux County	(R)	86	92	138	43	42	54	0.30	0.30	287.0	143.5
Souris city, Bottineau County	(R)	83	97	122	46	57	62	0.10	0.10	819.6	454.2
South Heart city, Stark County	(R)	307	322	294	119	122	95	0.94	0.94	327.7	127.0
Spiritwood Lake city, Stutsman County	(R)	72	61	50	63	96	81	1.80	1.08	66.5	58.2
Springbrook city, Williams County	(R)	26	29	52	20	14	21	0.37	0.37	70.4	54.2
Stanley city, Mountrail County	(R)	1 279	1 371	1 631	664	678	678	1.74	1.73	740.3	384.3
Stanton city, Mercer County	(R)	345	517	623	198	230	246	0.47	0.47	739.9	424.7

Table 6. Population and Housing Units: 1980 to 2000; and Area Measurements and Density: 2000—Con.

[For information concerning historical counts, see "User Notes." A place or place part is designated as (U) if it has entirely urban land area, as (R) if it has entirely rural land area, or as (U/R) if it has both urban land area and rural land area. An entity shown as entirely urban (U) may have rural water area, which is not included in the total area shown. An entity with land area rounding to less than 0.01 in square miles (shown as "-") has a small amount of land area in square meters (less than 12,949 square meters). Density computed using land area. For information on nonsampling error and definitions, see text]

State Place and [in Selected States] County Subdivision	2000 urban (U) or rural (R) land area	Population			Housing units			2000 area measurements in square miles		2000 average per square mile	
		2000	1990	1980	2000	1990	1980	Total area	Land area	Population	Housing units
The State—Con.											
Starkweather city, Ramsey County	(R)	157	197	210	89	88	91	0.14	0.14	1 120.1	634.9
Steele city, Kidder County	(R)	761	762	796	367	351	352	0.57	0.57	1 338.5	645.5
Strasburg city, Emmons County	(R)	549	553	623	245	241	228	0.30	0.30	1 823.0	813.5
Streeter city, Stutsman County	(R)	172	161	264	125	140	156	0.34	0.34	508.2	369.3
Surrey city, Ward County	(R)	917	856	999	313	302	258	0.98	0.97	943.1	321.9
Sykeston city, Wells County	(R)	153	167	193	95	102	103	0.39	0.38	407.8	253.2
Tappen city, Kidder County	(R)	210	239	271	100	114	127	1.25	1.25	167.7	79.9
Taylor city, Stark County	(R)	150	163	239	83	99	112	0.50	0.50	301.5	166.8
Thompson city, Grand Forks County	(R)	1 006	930	785	339	294	249	0.46	0.46	2 177.6	733.8
Tioga city, Williams County	(R)	1 125	1 278	1 597	569	602	613	1.39	1.31	856.1	433.0
Tolley city, Renville County	(R)	63	79	103	39	47	50	0.13	0.13	490.9	303.9
Tolna city, Nelson County	(R)	202	230	241	118	122	121	0.77	0.77	260.8	152.3
Tower City city	(R)	252	233	293	113	117	141	2.08	2.08	121.2	54.3
Barnes County	(R)	-	-	-	1	2	1	0.63	0.63	-	1.6
Cass County	(R)	252	233	293	112	115	140	1.45	1.45	173.5	77.1
Towner city, McHenry County	(R)	574	669	867	335	362	399	0.83	0.83	694.0	405.0
Turtle Lake city, McLean County	(R)	580	681	802	329	364	350	0.52	0.50	1 154.2	654.7
Tuttle city, Kidder County	(R)	106	160	202	79	86	100	0.25	0.25	429.1	319.8
Underwood city, McLean County	(R)	812	976	1 329	381	464	564	0.89	0.89	910.8	427.3
Upham city, McHenry County	(R)	155	205	227	120	134	137	0.32	0.32	479.4	371.1
Valley City city, Barnes County	(U/R)	6 826	7 163	7 774	3 250	3 222	3 266	3.31	3.31	2 062.5	982.0
Urban part	(U)	6 785	(X)	(X)	3 227	(X)	(X)	2.63	2.63	2 582.4	1 228.2
Rural part	(R)	41	(X)	(X)	23	(X)	(X)	0.68	0.68	60.1	33.7
Velva city, McHenry County	(R)	1 049	968	1 101	483	486	498	0.77	0.77	1 359.7	626.1
Venturia city, McIntosh County	(R)	23	30	40	14	18	31	0.07	0.07	343.0	208.8
Verona city, LaMoure County	(R)	108	103	126	53	53	58	0.26	0.26	417.6	205.0
Voltaire city, McHenry County	(R)	51	63	65	21	26	26	0.41	0.41	125.1	51.5
Wahpeton city, Richland County	(U/R)	8 586	8 751	9 064	3 492	3 317	2 978	5.00	5.00	1 718.1	698.8
Urban part	(U)	8 559	(X)	(X)	3 476	(X)	(X)	3.63	3.63	2 355.4	956.6
Rural part	(R)	27	(X)	(X)	16	(X)	(X)	1.36	1.36	19.8	11.7
Walcott city, Richland County	(R)	189	178	186	89	83	88	1.02	1.02	184.7	87.0
Wales city, Cavalier County	(R)	30	48	74	31	43	51	0.24	0.24	127.3	131.5
Walhalla city, Pembina County	(R)	1 057	1 131	1 429	556	552	588	1.07	1.05	1 004.4	528.3
Warwick city, Benson County	(R)	75	80	108	47	49	67	1.01	0.66	113.2	71.0
Washburn city, McLean County	(R)	1 389	1 506	1 767	659	654	717	1.88	1.78	781.8	370.9
Watford City city, McKenzie County	(R)	1 435	1 784	2 119	790	913	860	1.49	1.49	964.8	531.2
West Fargo city, Cass County	(U/R)	14 940	12 287	10 099	5 968	4 574	3 780	7.30	7.29	2 049.2	818.6
Urban part	(U)	14 854	(X)	(X)	5 925	(X)	(X)	4.54	4.54	3 274.1	1 306.0
Rural part	(R)	86	(X)	(X)	43	(X)	(X)	2.77	2.75	31.2	15.6
Westhope city, Bottineau County	(R)	533	578	741	268	246	271	0.32	0.32	1 663.5	836.5
Wheatland CDP, Cass County	(R)	60	(X)	(X)	28	(X)	(X)	4.00	4.00	15.0	7.0
White Earth city, Mountrail County	(R)	63	73	98	27	57	53	1.50	1.50	42.1	18.0
White Shield CDP, McLean County	(R)	348	274	(X)	108	96	(X)	3.76	3.75	92.9	28.8
Wildrose city, Williams County	(R)	129	193	214	102	114	107	0.28	0.28	464.4	367.2
Williston city, Williams County	(U/R)	12 512	13 136	13 336	5 912	6 084	5 155	7.04	6.97	1 794.1	847.7
Urban part	(U)	12 464	(X)	(X)	5 891	(X)	(X)	5.26	5.25	2 372.2	1 121.2
Rural part	(R)	48	(X)	(X)	21	(X)	(X)	1.78	1.72	27.9	12.2
Willow City city, Bottineau County	(R)	221	281	329	143	172	194	0.45	0.45	486.8	315.0
Wilton city	(R)	807	728	950	347	323	341	0.59	0.58	1 395.3	599.9
Burleigh County	(R)	242	176	262	106	81	95	0.26	0.25	970.0	424.9
McLean County	(R)	565	552	688	241	242	246	0.33	0.33	1 717.8	732.7
Wimbledon city, Barnes County	(R)	237	275	330	126	140	143	0.46	0.46	512.3	272.4
Wing city, Burleigh County	(R)	124	208	220	89	97	104	0.59	0.59	210.3	150.9
Wishek city, McIntosh County	(R)	1 122	1 171	1 345	532	569	594	1.46	1.45	772.1	366.1
Wolford city, Pierce County	(R)	50	56	76	30	33	42	0.16	0.16	312.8	187.7
Woodworth city, Stutsman County	(R)	80	102	137	56	63	72	0.22	0.22	368.4	257.9
Wyndmere city, Richland County	(R)	533	501	550	247	232	258	0.88	0.88	608.7	282.1
York city, Benson County	(R)	26	35	69	32	35	45	0.23	0.23	114.1	140.4
Zap city, Mercer County	(R)	231	287	511	129	162	231	1.04	1.04	221.8	123.8
Zeeland city, McIntosh County	(R)	141	197	253	103	114	125	0.30	0.30	471.2	344.2

Table 7. Rank by 2000 Population and Housing Units: 1990 and 2000

[For information concerning historical counts, see "User Notes." For information on nonsampling error and definitions, see text]

State Place [2,500 or More Population]	Population			Housing units		
	2000 rank	2000	1990	2000 rank	2000	1990
The State	(X)	642 200	638 800	(X)	289 677	276 340
Fargo city	1	90 599	r 74 084	1	41 200	r 31 704
Bismarck city	2	55 532	r 49 272	2	24 217	r 20 047
Grand Forks city	3	49 321	r 49 417	3	20 838	r 19 586
Minot city	4	36 567	34 544	4	16 475	15 040
Mandan city	5	16 718	15 177	7	6 958	5 910
Dickinson city	6	16 010	16 097	5	7 033	6 838
Jamestown city	7	15 527	15 571	6	6 970	6 740
West Fargo city	8	14 940	12 287	8	5 968	4 574
Williston city	9	12 512	r 13 136	9	5 912	r 6 084
Wahpeton city	10	8 586	8 751	11	3 492	3 317
Minot AFB CDP	11	7 599	9 095	13	2 441	2 575
Devils Lake city	12	7 222	7 782	10	3 508	3 325
Valley City city	13	6 826	7 163	12	3 250	3 222
Grand Forks AFB CDP	14	4 832	9 343	15	1 516	2 618
Grafton city	15	4 516	r 4 884	14	2 005	r 2 051
Beulah city	16	3 152	3 363	16	1 475	1 437
Rugby city	17	2 939	2 909	17	1 434	1 369

Table 8. Population by Urban and Rural and Size of Place: 2000

[Places classified by population size. Portions of certain places may be classified as rural (see "Extended Place" in Appendix A). For information on nonsampling error and definitions, see text]

State Size of Place [Population]	Total			Urban							Not in place
	Population	Number of places	Percent of total population	Total	In place						
					All urban places (entirely or partly urban)		Entirely urban places		Partly urban places		
					Population	Number of places	Population	Number of places	Population	Number of places	
The State	642 200	373	100.0	358 958	354 025	23	211	3	353 814	20	4 933
In place	486 511	373	75.8	354 025	354 025	23	211	3	353 814	20	(X)
Place of—											
1,000,000 or more	—	—	—	—	—	—	—	—	—	—	(X)
500,000 to 999,999	—	—	—	—	—	—	—	—	—	—	(X)
250,000 to 499,999	—	—	—	—	—	—	—	—	—	—	(X)
100,000 to 249,999	—	—	—	—	—	—	—	—	—	—	(X)
50,000 to 99,999	146 131	2	22.8	146 006	146 006	2	—	—	146 006	2	(X)
25,000 to 49,999	85 888	2	13.4	85 607	85 607	2	—	—	85 607	2	(X)
10,000 to 24,999	75 707	5	11.8	74 617	74 617	5	—	—	74 617	5	(X)
5,000 to 9,999	30 233	4	4.7	29 975	29 975	4	—	—	29 975	4	(X)
2,500 to 4,999	15 439	4	2.4	15 116	15 116	4	—	—	15 116	4	(X)
2,000 to 2,499	13 894	6	2.2	—	—	—	—	—	—	—	(X)
1,500 to 1,999	17 300	10	2.7	1 730	1 730	1	—	—	1 730	1	(X)
1,000 to 1,499	26 923	22	4.2	—	—	—	—	—	—	—	(X)
500 to 999	36 142	50	5.6	490	490	1	—	—	490	1	(X)
200 to 499	22 775	76	3.5	273	273	1	—	—	273	1	(X)
Less than 200	16 079	192	2.5	211	211	3	211	3	—	—	(X)
Cumulative summary:											
Place of—											
1,000,000 or more	—	—	—	—	—	—	—	—	—	—	(X)
500,000 or more	—	—	—	—	—	—	—	—	—	—	(X)
250,000 or more	—	—	—	—	—	—	—	—	—	—	(X)
100,000 or more	—	—	—	—	—	—	—	—	—	—	(X)
50,000 or more	146 131	2	22.8	146 006	146 006	2	—	—	146 006	2	(X)
25,000 or more	232 019	4	36.1	231 613	231 613	4	—	—	231 613	4	(X)
10,000 or more	307 726	9	47.9	306 230	306 230	9	—	—	306 230	9	(X)
5,000 or more	337 959	13	52.6	336 205	336 205	13	—	—	336 205	13	(X)
2,500 or more	353 398	17	55.0	351 321	351 321	17	—	—	351 321	17	(X)
2,000 or more	367 292	23	57.2	351 321	351 321	17	—	—	351 321	17	(X)
1,500 or more	384 592	33	59.9	353 051	353 051	18	—	—	353 051	18	(X)
1,000 or more	411 515	55	64.1	353 051	353 051	18	—	—	353 051	18	(X)
500 or more	447 657	105	69.7	353 541	353 541	19	—	—	353 541	19	(X)
200 or more	470 432	181	73.3	353 814	353 814	20	—	—	353 814	20	(X)
Not in place	155 689	(X)	24.2	4 933	(X)	(X)	(X)	(X)	(X)	(X)	4 933

Table 8. Population by Urban and Rural and Size of Place: 2000—Con.

[Places classified by population size. Portions of certain places may be classified as rural (see "Extended Place" in Appendix A). For information on nonsampling error and definitions, see text]

Rural								State Size of Place [Population]
Total	In place						Not in place	
	All rural places (entirely or partly rural)		Entirely rural places		Partly rural places			
	Population	Number of places	Population	Number of places	Population	Number of places		
283 242	132 486	370	130 389	350	2 097	20	150 756	The State
132 486	132 486	370	130 389	350	2 097	20	(X)	In place
—	—	—	—	—	—	—	(X)	Place of— 1,000,000 or more
—	—	—	—	—	—	—	(X)	500,000 to 999,999
—	—	—	—	—	—	—	(X)	250,000 to 499,999
—	—	—	—	—	—	—	(X)	100,000 to 249,999
125	125	2	—	—	125	2	(X)	50,000 to 99,999
281	281	2	—	—	281	2	(X)	25,000 to 49,999
1 090	1 090	5	—	—	1 090	5	(X)	10,000 to 24,999
258	258	4	—	—	258	4	(X)	5,000 to 9,999
323	323	4	—	—	323	4	(X)	2,500 to 4,999
13 894	13 894	6	13 894	6	—	—	(X)	2,000 to 2,499
15 570	15 570	10	15 570	9	—	1	(X)	1,500 to 1,999
26 923	26 923	22	26 923	22	—	—	(X)	1,000 to 1,499
35 652	35 652	50	35 632	49	20	1	(X)	500 to 999
22 502	22 502	76	22 502	75	—	1	(X)	200 to 499
15 868	15 868	189	15 868	189	—	—	(X)	Less than 200
								Cumulative summary:
—	—	—	—	—	—	—	(X)	Place of— 1,000,000 or more
—	—	—	—	—	—	—	(X)	500,000 or more
—	—	—	—	—	—	—	(X)	250,000 or more
—	—	—	—	—	—	—	(X)	100,000 or more
125	125	2	—	—	125	2	(X)	50,000 or more
406	406	4	—	—	406	4	(X)	25,000 or more
1 496	1 496	9	—	—	1 496	9	(X)	10,000 or more
1 754	1 754	13	—	—	1 754	13	(X)	5,000 or more
2 077	2 077	17	—	—	2 077	17	(X)	2,500 or more
15 971	15 971	23	13 894	6	2 077	17	(X)	2,000 or more
31 541	31 541	33	29 464	15	2 077	18	(X)	1,500 or more
58 464	58 464	55	56 387	37	2 077	18	(X)	1,000 or more
94 116	94 116	105	92 019	86	2 097	19	(X)	500 or more
116 618	116 618	181	114 521	161	2 097	20	(X)	200 or more
150 756	(X)	(X)	(X)	(X)	(X)	(X)	150 756	Not in place

Table 9. Population, Housing Units, and Land Area by Urban and Rural and Size of Urban Area: 2000

[Areas classified by population size. For information on nonsampling error and definitions, see text]

State Urban and Rural Size of Urban Area [Population]	Population		Housing units		Land area		Number of urban areas		
	Total	Percent distribution	Total	Percent distribution	In square miles	Percent distribution	Total	Entirely in state	Partly in state
The State	642 200	100.0	289 677	100.0	68 975.93	100.0	15	12	3
Urban	358 958	55.9	156 545	54.0	145.48	0.2	15	12	3
In central place	315 743	49.2	139 834	48.3	107.57	0.2	(X)	(X)	(X)
Not in central place	43 215	6.7	16 711	5.8	37.91	0.1	(X)	(X)	(X)
In urbanized area	230 797	35.9	100 272	34.6	80.20	0.1	3	1	2
In central place	195 166	30.4	86 121	29.7	59.82	0.1	(X)	(X)	(X)
Not in central place	35 631	5.5	14 151	4.9	20.38	—	(X)	(X)	(X)
1,000,000 or more	—	—	—	—	—	—	(X)	(X)	(X)
In central place	—	—	—	—	—	—	(X)	(X)	(X)
Not in central place	—	—	—	—	—	—	(X)	(X)	(X)
500,000 to 999,999	—	—	—	—	—	—	(X)	(X)	(X)
In central place	—	—	—	—	—	—	(X)	(X)	(X)
Not in central place	—	—	—	—	—	—	(X)	(X)	(X)
250,000 to 499,999	—	—	—	—	—	—	(X)	(X)	(X)
In central place	—	—	—	—	—	—	(X)	(X)	(X)
Not in central place	—	—	—	—	—	—	(X)	(X)	(X)
100,000 to 249,999	106 577	16.6	47 463	16.4	32.15	—	1	—	1
In central place	90 499	14.1	41 150	14.2	25.72	—	(X)	(X)	(X)
Not in central place	16 078	2.5	6 313	2.2	6.42	—	(X)	(X)	(X)
50,000 to 99,999	124 220	19.3	52 809	18.2	48.06	0.1	2	1	1
In central place	104 667	16.3	44 971	15.5	34.10	—	(X)	(X)	(X)
Not in central place	19 553	3.0	7 838	2.7	13.96	—	(X)	(X)	(X)
In urban cluster	128 161	20.0	56 273	19.4	65.28	0.1	12	11	1
In central place	120 577	18.8	53 713	18.5	47.75	0.1	(X)	(X)	(X)
Not in central place	7 584	1.2	2 560	0.9	17.53	—	(X)	(X)	(X)
25,000 or more	37 679	5.9	16 911	5.8	18.59	—	1	1	—
In central place	36 447	5.7	16 402	5.7	13.35	—	(X)	(X)	(X)
Not in central place	1 232	0.2	509	0.2	5.24	—	(X)	(X)	(X)
10,000 to 24,999	53 120	8.3	23 468	8.1	23.02	—	4	3	1
In central place	51 936	8.1	23 060	8.0	19.56	—	(X)	(X)	(X)
Not in central place	1 184	0.2	408	0.1	3.46	—	(X)	(X)	(X)
5,000 to 9,999	27 051	4.2	11 085	3.8	19.10	—	4	4	—
In central place	21 906	3.4	9 460	3.3	10.69	—	(X)	(X)	(X)
Not in central place	5 145	0.8	1 625	0.6	8.41	—	(X)	(X)	(X)
2,500 to 4,999	10 311	1.6	4 809	1.7	4.58	—	3	3	—
In central place	10 288	1.6	4 791	1.7	4.16	—	(X)	(X)	(X)
Not in central place	23	—	18	—	—	—	(X)	(X)	(X)
Cumulative summary:									
Urban area of—									
1,000,000 or more	—	—	—	—	—	—	(X)	(X)	(X)
In central place	—	—	—	—	—	—	(X)	(X)	(X)
Not in central place	—	—	—	—	—	—	(X)	(X)	(X)
500,000 or more	—	—	—	—	—	—	(X)	(X)	(X)
In central place	—	—	—	—	—	—	(X)	(X)	(X)
Not in central place	—	—	—	—	—	—	(X)	(X)	(X)
250,000 or more	—	—	—	—	—	—	(X)	(X)	(X)
In central place	—	—	—	—	—	—	(X)	(X)	(X)
Not in central place	—	—	—	—	—	—	(X)	(X)	(X)
100,000 or more	106 577	16.6	47 463	16.4	32.15	—	1	—	1
In central place	90 499	14.1	41 150	14.2	25.72	—	(X)	(X)	(X)
Not in central place	16 078	2.5	6 313	2.2	6.42	—	(X)	(X)	(X)
50,000 or more	230 797	35.9	100 272	34.6	80.20	0.1	3	1	2
In central place	195 166	30.4	86 121	29.7	59.82	0.1	(X)	(X)	(X)
Not in central place	35 631	5.5	14 151	4.9	20.38	—	(X)	(X)	(X)
25,000 or more	268 476	41.8	117 183	40.5	98.79	0.1	4	2	2
In central place	231 613	36.1	102 523	35.4	73.17	0.1	(X)	(X)	(X)
Not in central place	36 863	5.7	14 660	5.1	25.62	—	(X)	(X)	(X)
10,000 or more	321 596	50.1	140 651	48.6	121.81	0.2	8	5	3
In central place	283 549	44.2	125 583	43.4	92.73	0.1	(X)	(X)	(X)
Not in central place	38 047	5.9	15 068	5.2	29.08	—	(X)	(X)	(X)
5,000 or more	348 647	54.3	151 736	52.4	140.91	0.2	12	9	3
In central place	305 455	47.6	135 043	46.6	103.42	0.1	(X)	(X)	(X)
Not in central place	43 192	6.7	16 693	5.8	37.49	0.1	(X)	(X)	(X)
2,500 or more	358 958	55.9	156 545	54.0	145.48	0.2	15	12	3
In central place	315 743	49.2	139 834	48.3	107.57	0.2	(X)	(X)	(X)
Not in central place	43 215	6.7	16 711	5.8	37.91	0.1	(X)	(X)	(X)
Rural	283 242	44.1	133 132	46.0	68 830.45	99.8	(X)	(X)	(X)

Appendixes

Several appendixes traditionally found in printed reports are now available in a separate volume. See PHC-3-A, *Population and Housing Unit Counts, Selected Appendixes*, in print or on the Internet at <http://www.census.gov/prod/cen2000/phc-3-a.pdf> for the following:

- Appendix A. Geographic Terms and Concepts
- Appendix B. Definitions of Subject Characteristics
- Appendix C. Data Collection and Processing Procedures
- Appendix D. Questionnaire
- Appendix E. Data Products and User Assistance
- Appendix G. Accuracy of the Data
- Appendix H. Acknowledgments

This Appendix section contains:

- Appendix F. Maps

Appendix F. Maps

Counties



County Subdivision Outline Map Legend and County Location Index

Map Legend

-----	International
	CAMPO American Indian Reservation (Federal) ¹
	ZIA Off-Reservation Trust Land ¹
-----	State
	ERIE County
-----	YORK County Subdivision ²
-----	ROME Incorporated Place ²
-----	Zena Census Designated Place
-----	Lake Erie Large River, Lake, Water Body, or Shoreline
	A fishhook joins contiguous and/or discontinuous parts of the same geographic entity

Map Sections

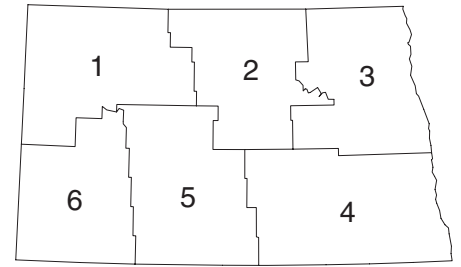

¹ A 'w' following an American Indian area name indicates that tribal subdivisions are defined for that area. The tribal subdivision boundaries are displayed on the tribal subdivision map(s) immediately following the State/County Subdivision section maps.

² A 'or' following a place name indicates that the place is an independent place or independent city. An independent place is not part of any legal county subdivision and thus serves as the statistical equivalent of a legal county subdivision. An independent city is not part of any county or legal county subdivision and thus serves as both the statistical equivalent of a county and a legal county subdivision. The name for the county subdivision is always the same as that of the place and never shown separately on the map.

Note: All legal boundaries and names are as of January 1, 2000. Where international, state, county, and/or county subdivision boundaries coincide, the map shows the boundary symbol for the highest level of these geographic entities. The county boundary is always shown. Where a county subdivision boundary coincides with a place boundary, the map does not show the place boundary symbol. Any geographic entity name may include '(pt.)' if some portion of the entity extends beyond the limits of the map area displayed on the page, or if multiple discontinuous pieces of the entity have been discretely labeled on the page. A geographic entity name may include '(pts.)' if many discontinuous pieces exist for that entity that cannot be discretely labeled. The boundaries shown on this map are for Census Bureau statistical data collection and tabulation purposes only; their depiction and designation for statistical purposes does not constitute a determination of jurisdictional authority or rights of ownership or entitlement.

County Location Index

This list presents the reference coordinates for each county on the county subdivision outline map. Map section numbers refer to the county subdivision outline maps only.

COUNTY	MAP SEC	MAP REF	COUNTY	MAP SEC	MAP REF	COUNTY	MAP SEC	MAP REF
Adams.....	6	FE-AR	McHenry.....	2	FQ-AE	Traill.....	3	GL-AJ
Barnes.....	4	GF-AM	McIntosh.....	4	FX-AR	Walsh.....	3	GH-AD
Benson.....	2	FX-AF	McKenzie.....	1	EZ-AH	Ward.....	1	FK-AE
Billings.....	6	EZ-AL	McLean.....	5	FM-AI	Wells.....	2	FW-AI
Bottineau.....	2	FO-AB	Mercer.....	5	FJ-AK	Williams.....	1	EZ-AD
Bowman.....	6	EY-AR	Morton.....	5	FM-AN			
Burke.....	1	FE-AB	Mountrail.....	1	FF-AE			
Burleigh.....	5	FR-AM	Nelson.....	3	GE-AG			
Cass.....	4	GK-AM	Oliver.....	5	FL-AL			
Cavalier.....	3	GD-AB	Pembina.....	3	GI-AB			
Dickey.....	4	GC-AR	Pierce.....	2	FU-AE			
Divide.....	1	EZ-AB	Ramsey.....	3	GB-AE			
Dunn.....	6	FE-AJ	Ransom.....	4	GI-AP			
Eddy.....	3	GA-AH	Renville.....	1	FK-AB			
Emmons.....	5	FS-AQ	Richland.....	4	GM-AQ			
Foster.....	3	GA-AJ	Rolette.....	2	FU-AB			
Golden Valley.....	6	EW-AM	Sargent.....	4	GI-AR			
Grand Forks.....	3	GJ-AG	Sheridan.....	2	FR-AI			
Grant.....	5	FK-AP	Sioux.....	5	FN-AR			
Griggs.....	3	GE-AJ	Slope.....	6	EZ-AP			
Hettinger.....	6	FF-AP	Stark.....	6	FE-AN			
Kidder.....	4	FV-AM	Steele.....	3	GH-AJ			
LaMoure.....	4	GC-AP	Stutsman.....	4	GA-AM			
Logan.....	4	FX-AP	Towner.....	2	FY-AB			

American Indian Areas, Counties, County Subdivisions, and Places - Section 1

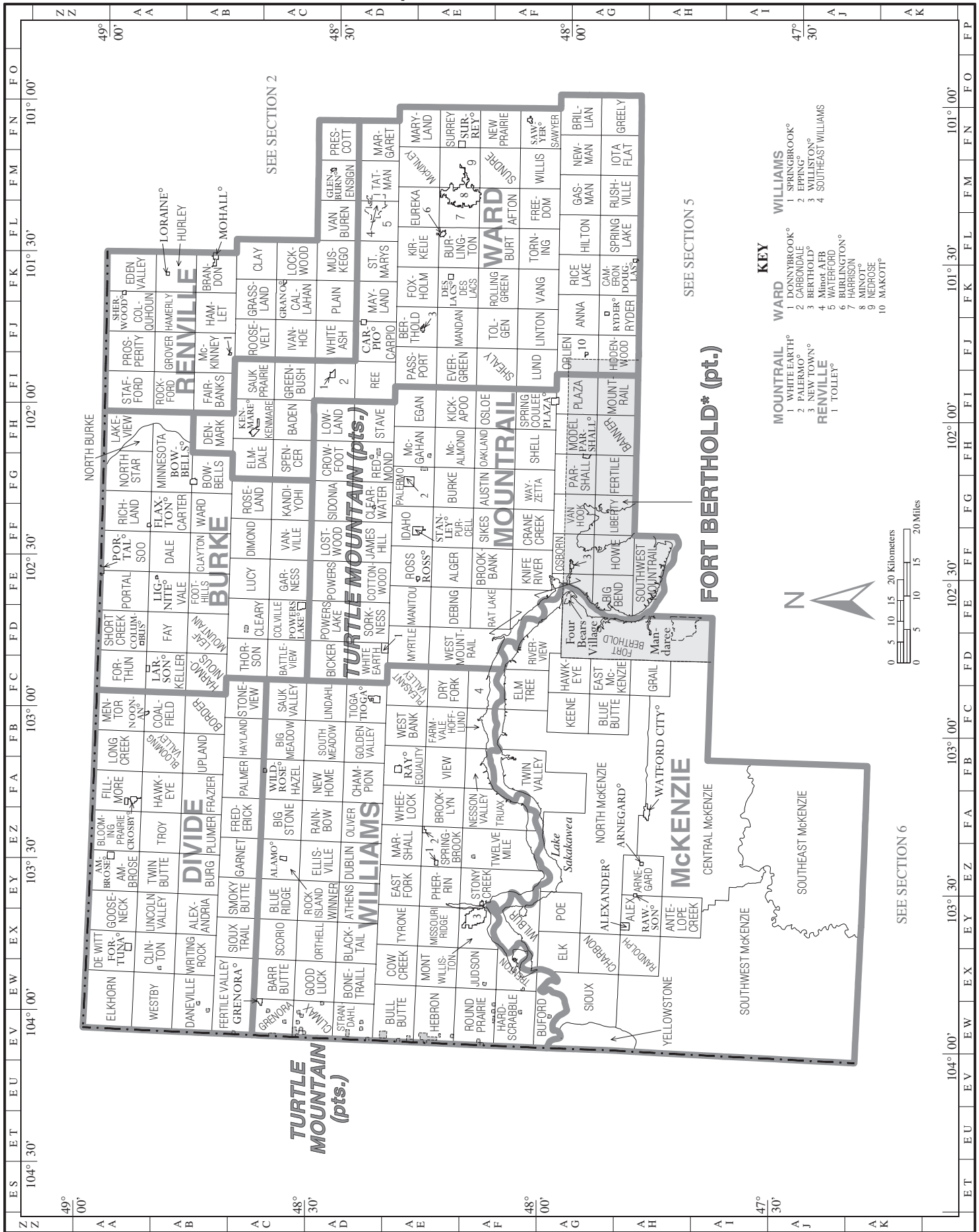

American Indian Areas, Counties, County Subdivisions, and Places - Section 2

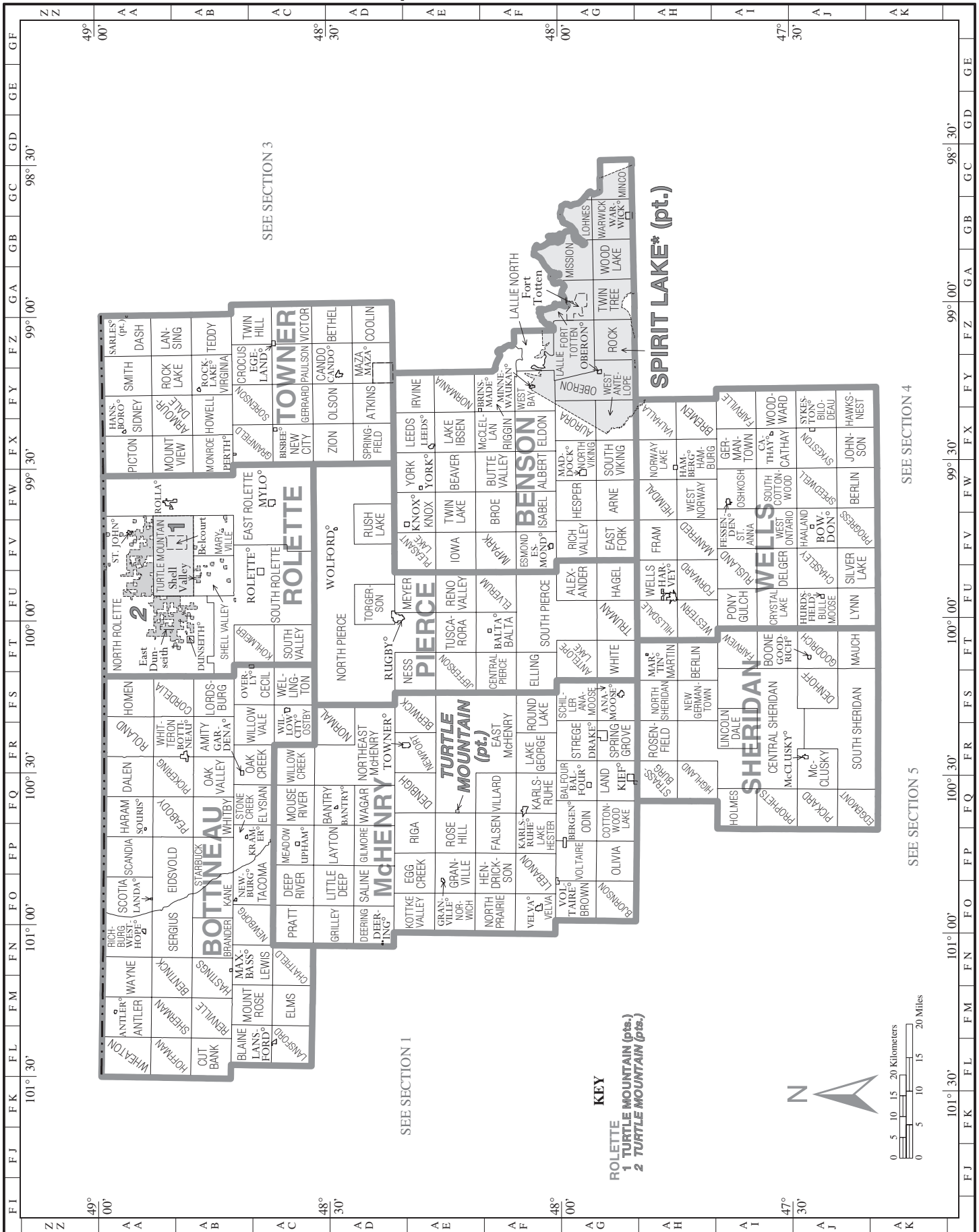

American Indian Areas, Counties, County Subdivisions, and Places – Section 3

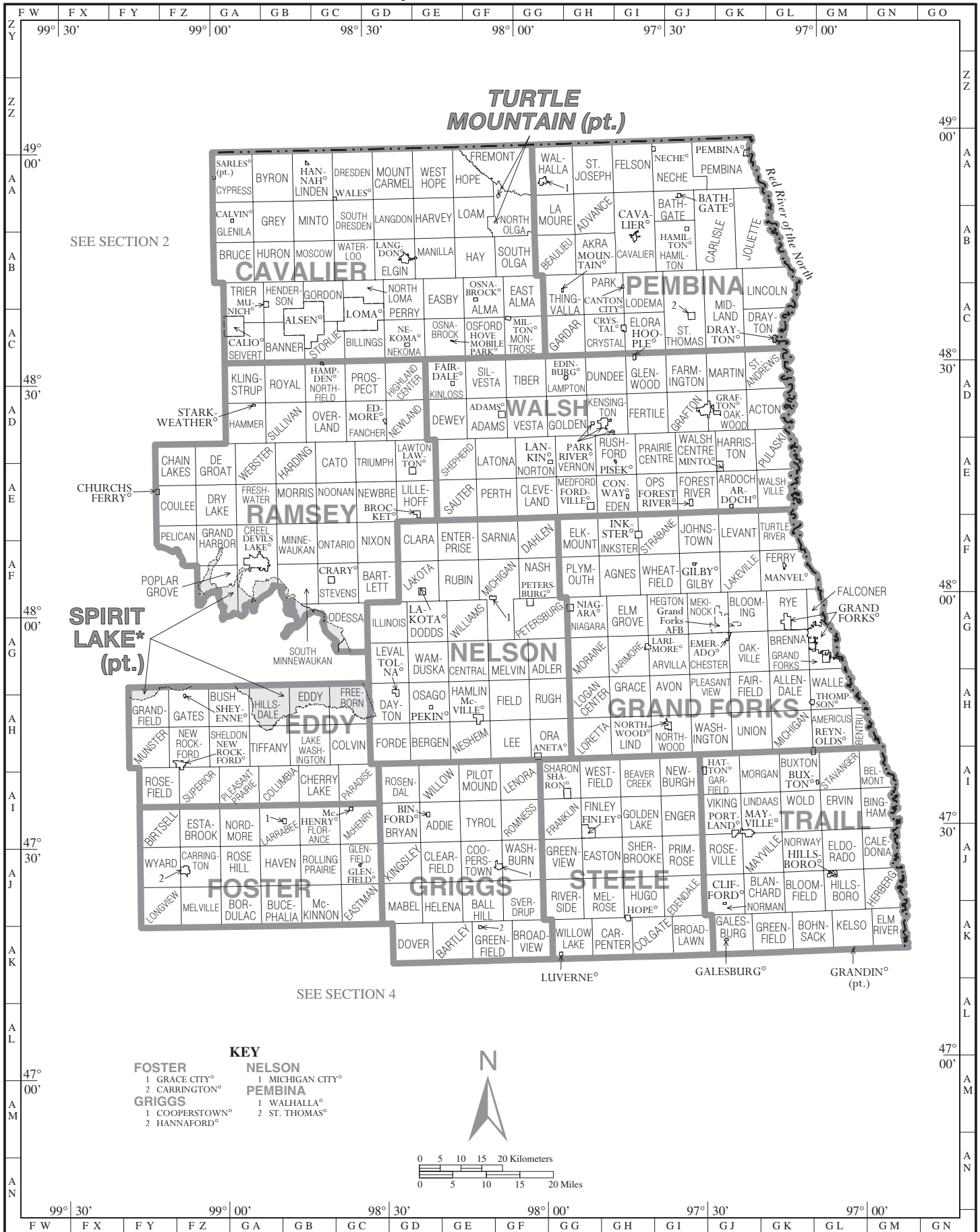

American Indian Areas, Counties, County Subdivisions, and Places - Section 4

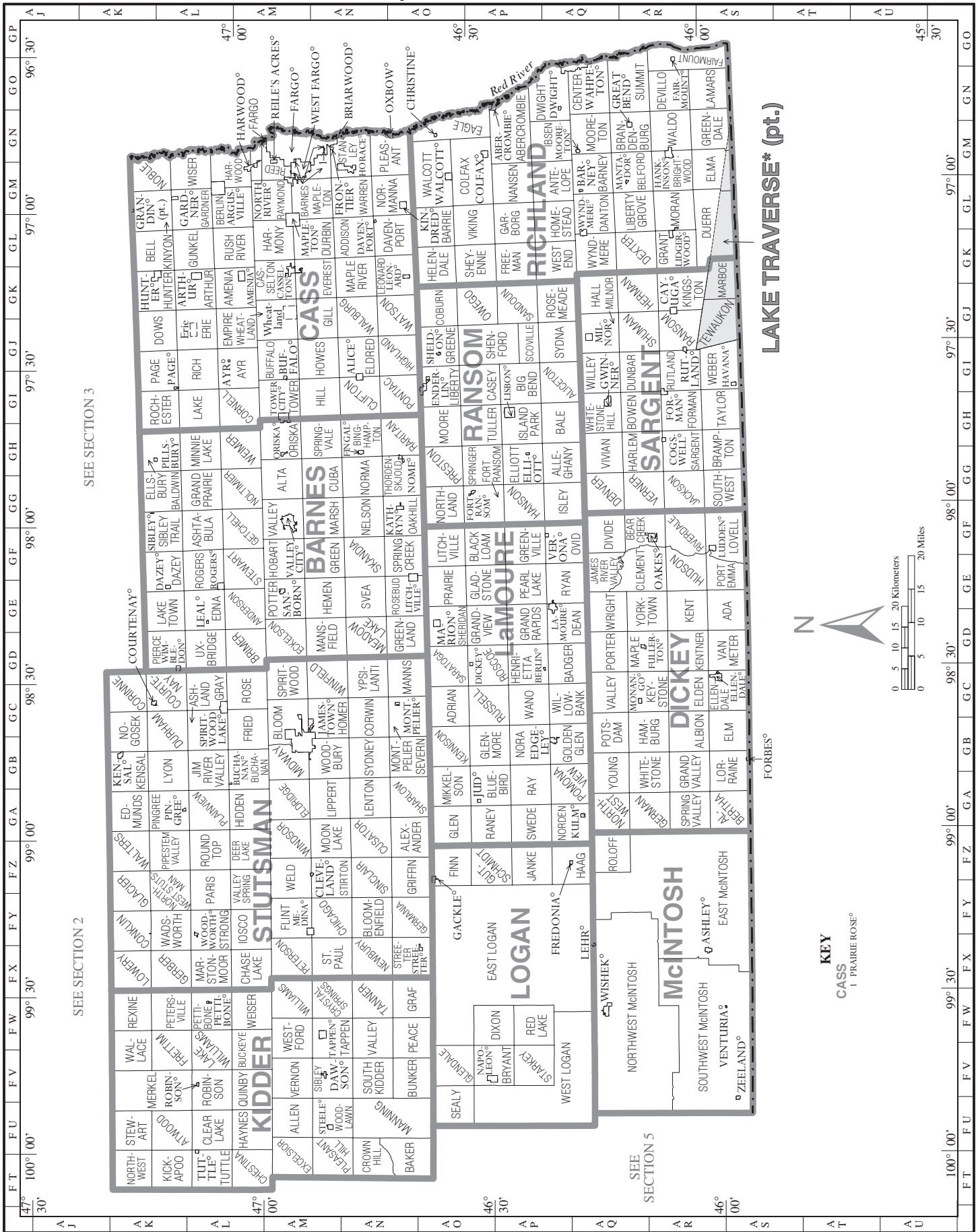

American Indian Areas, Counties, County Subdivisions, and Places – Section 5

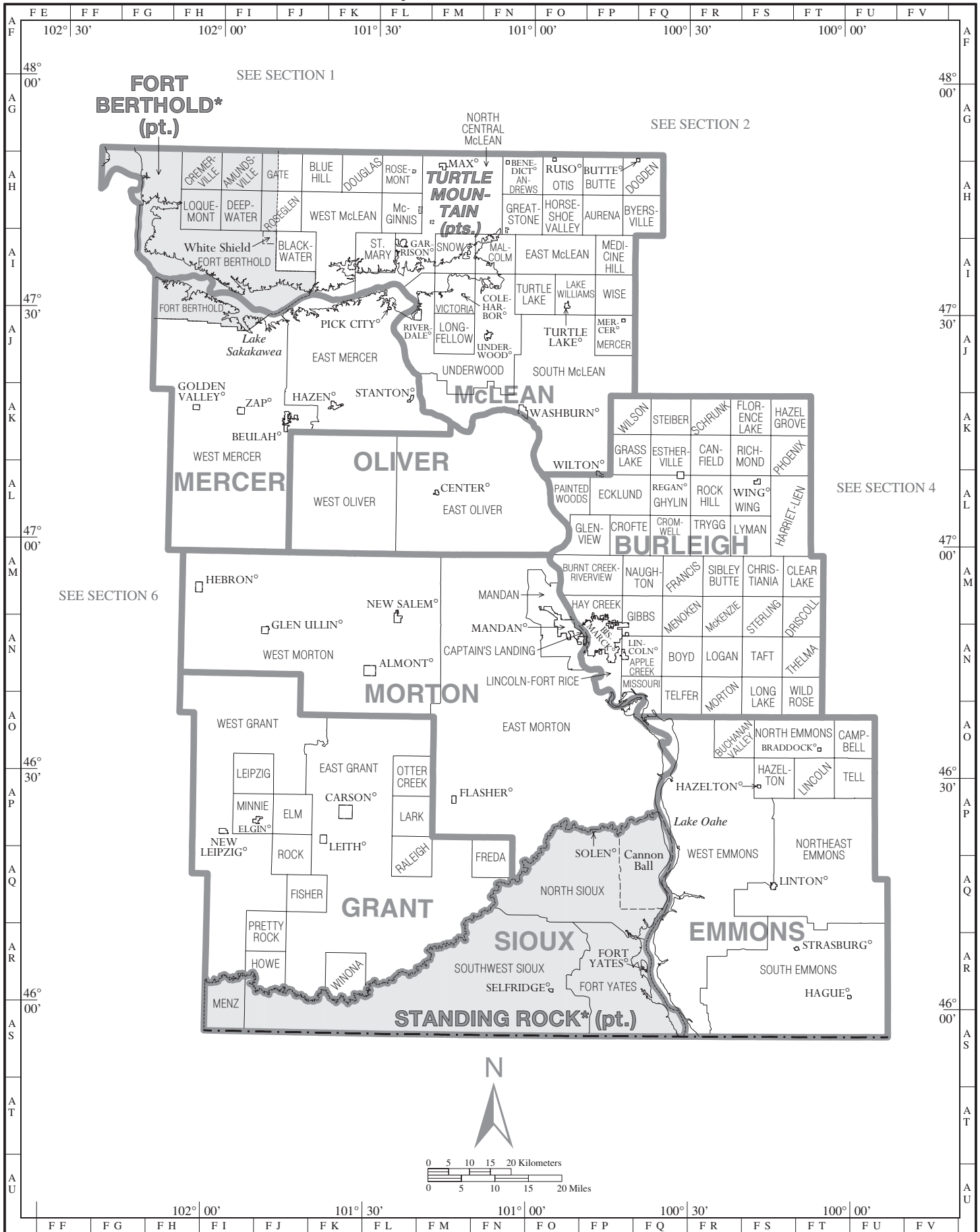

American Indian Areas, Counties, County Subdivisions, and Places – Section 6

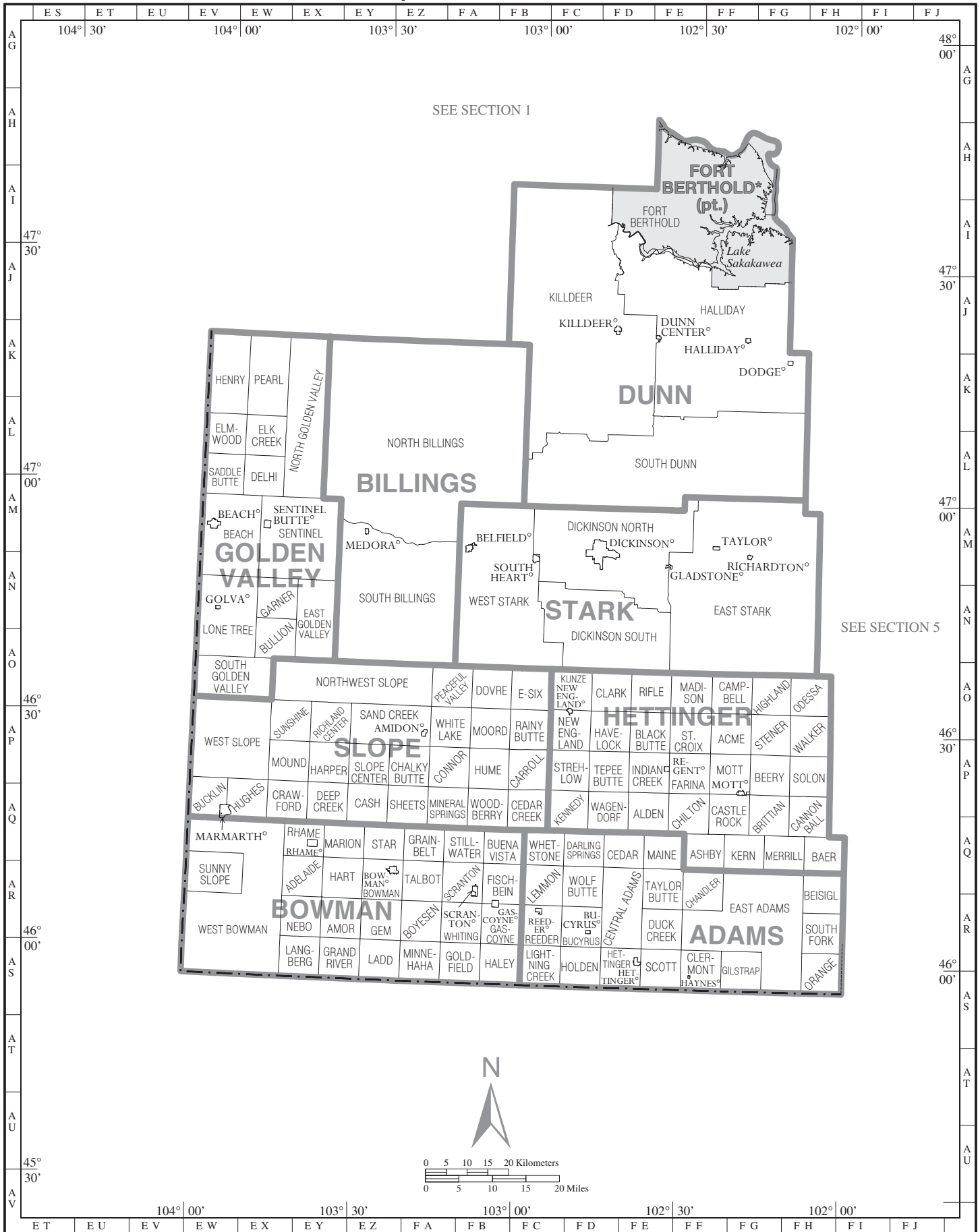

American Indian Reservation, Tribal Subdivisions – Fort Berthold

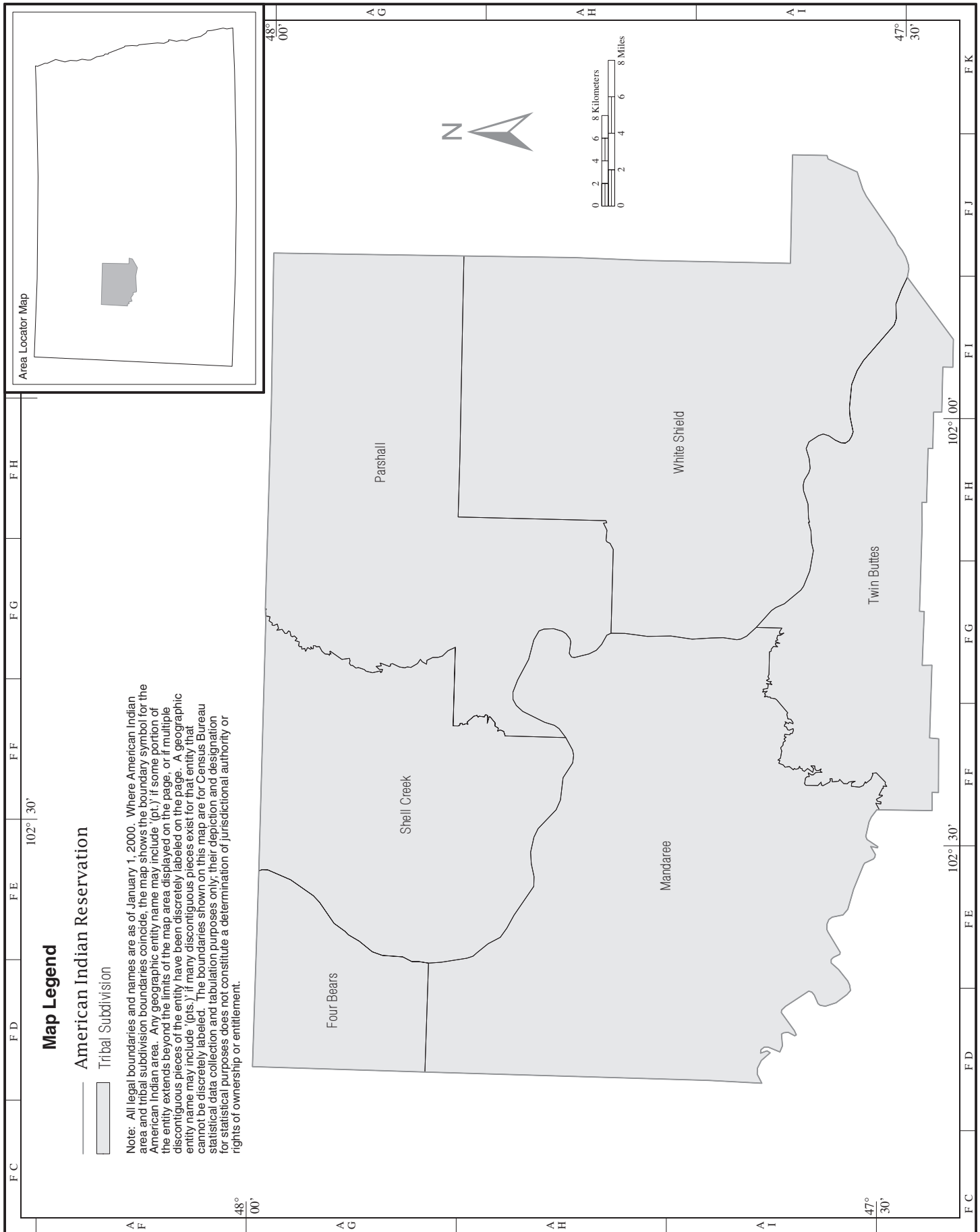

American Indian Reservation, Tribal Subdivisions – Lake Traverse (pt.)

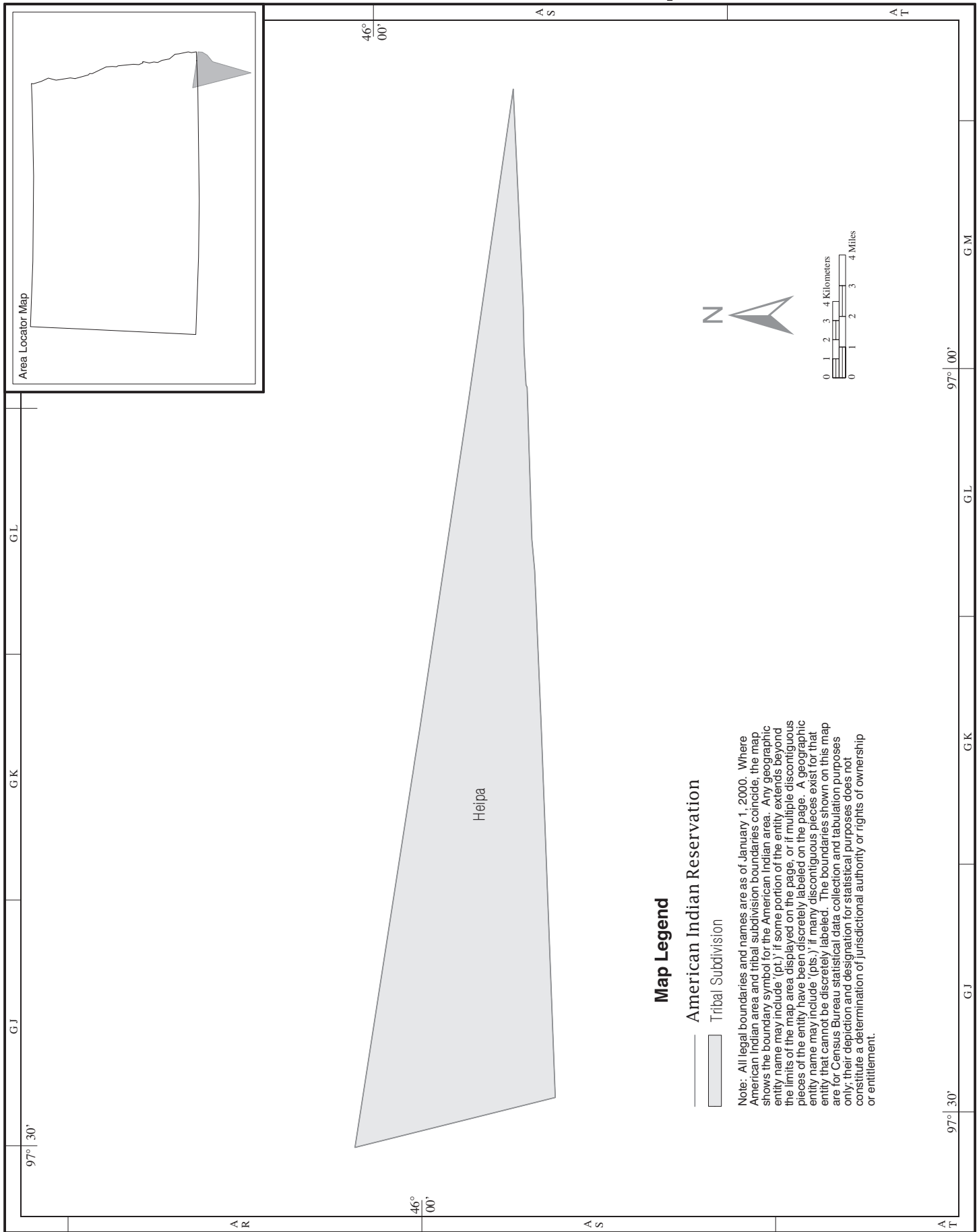

American Indian Reservation, Tribal Subdivisions – Spirit Lake

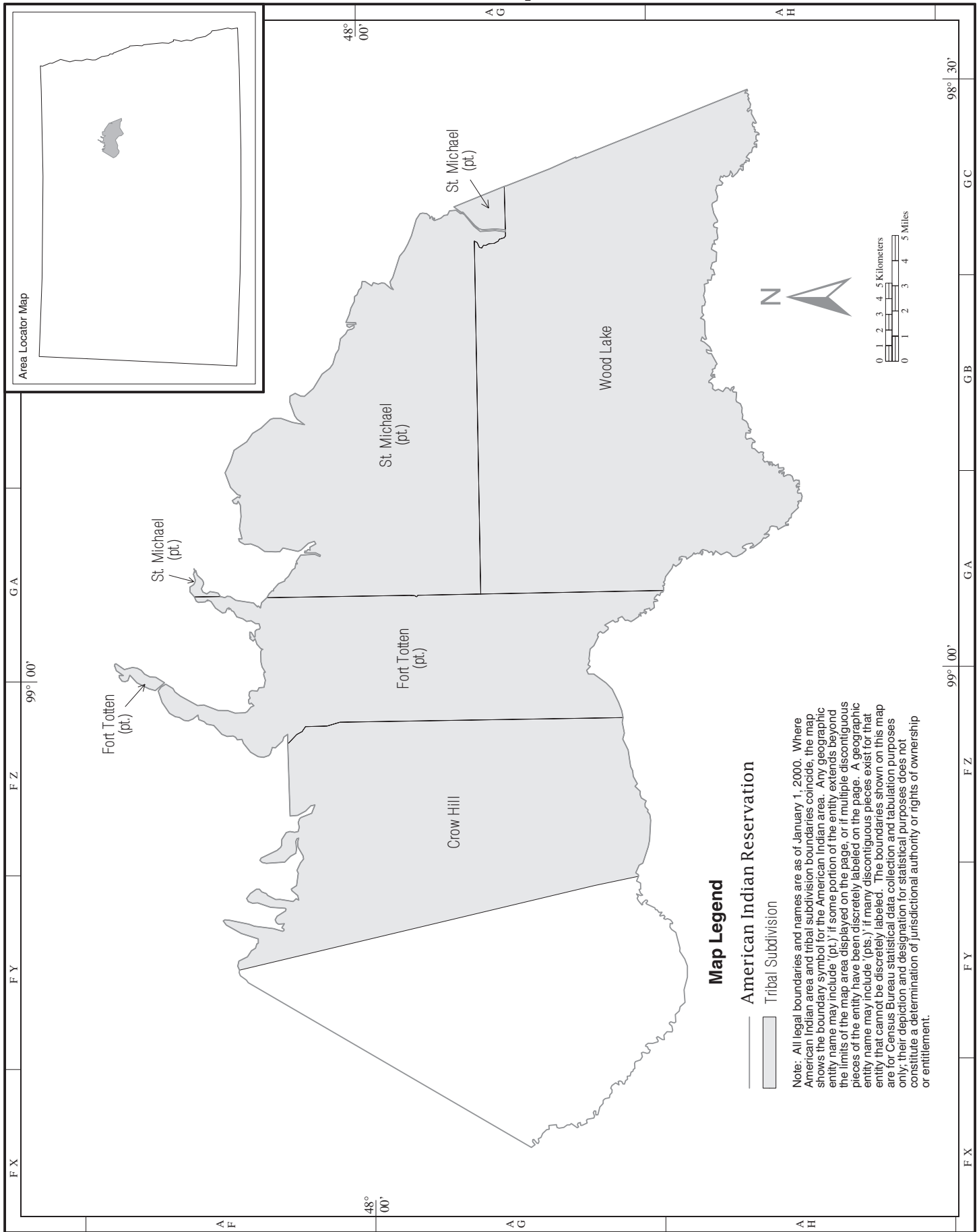

American Indian Reservation, Tribal Subdivisions – Standing Rock (pt.)

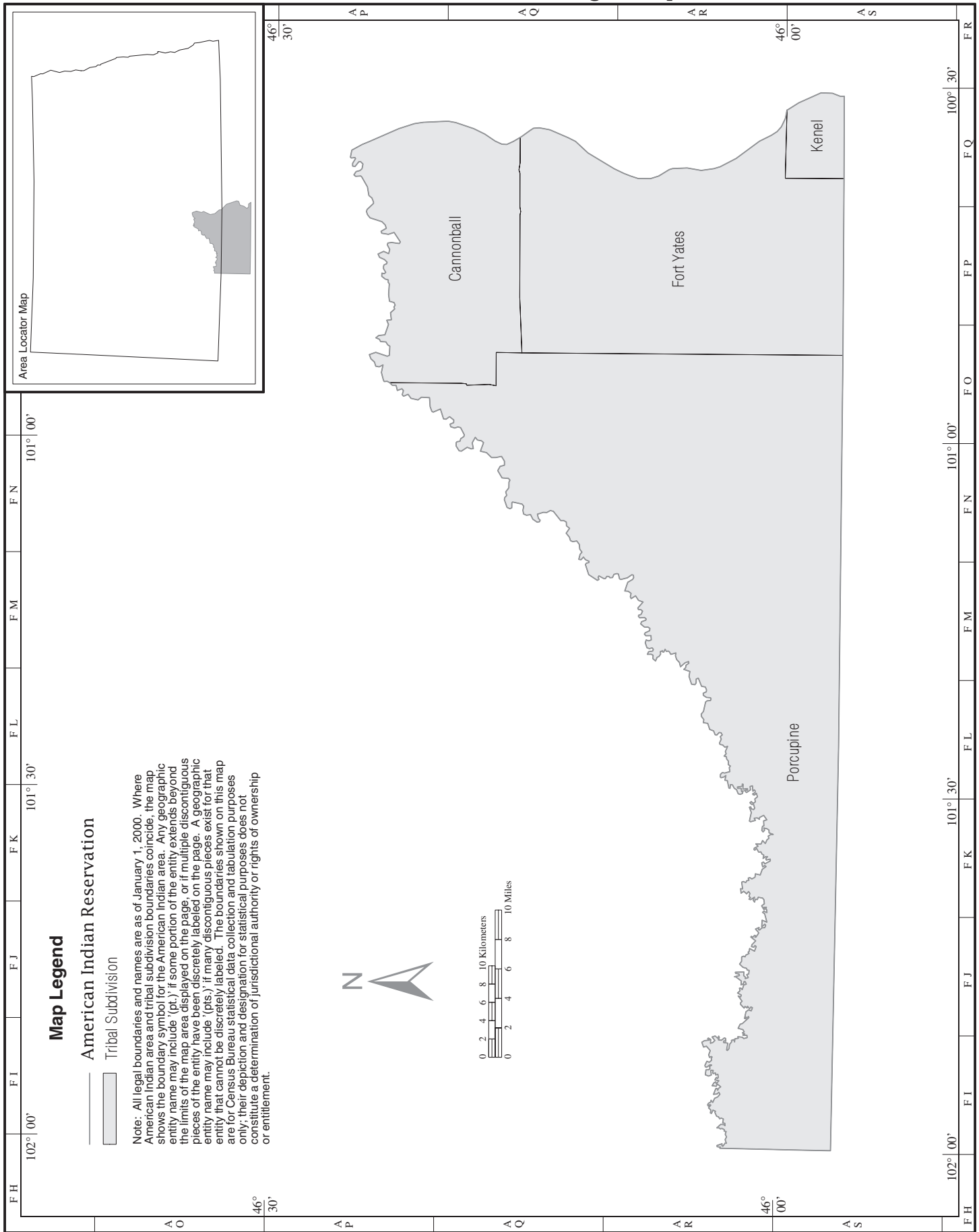

Metropolitan Areas, Counties, and Central Cities

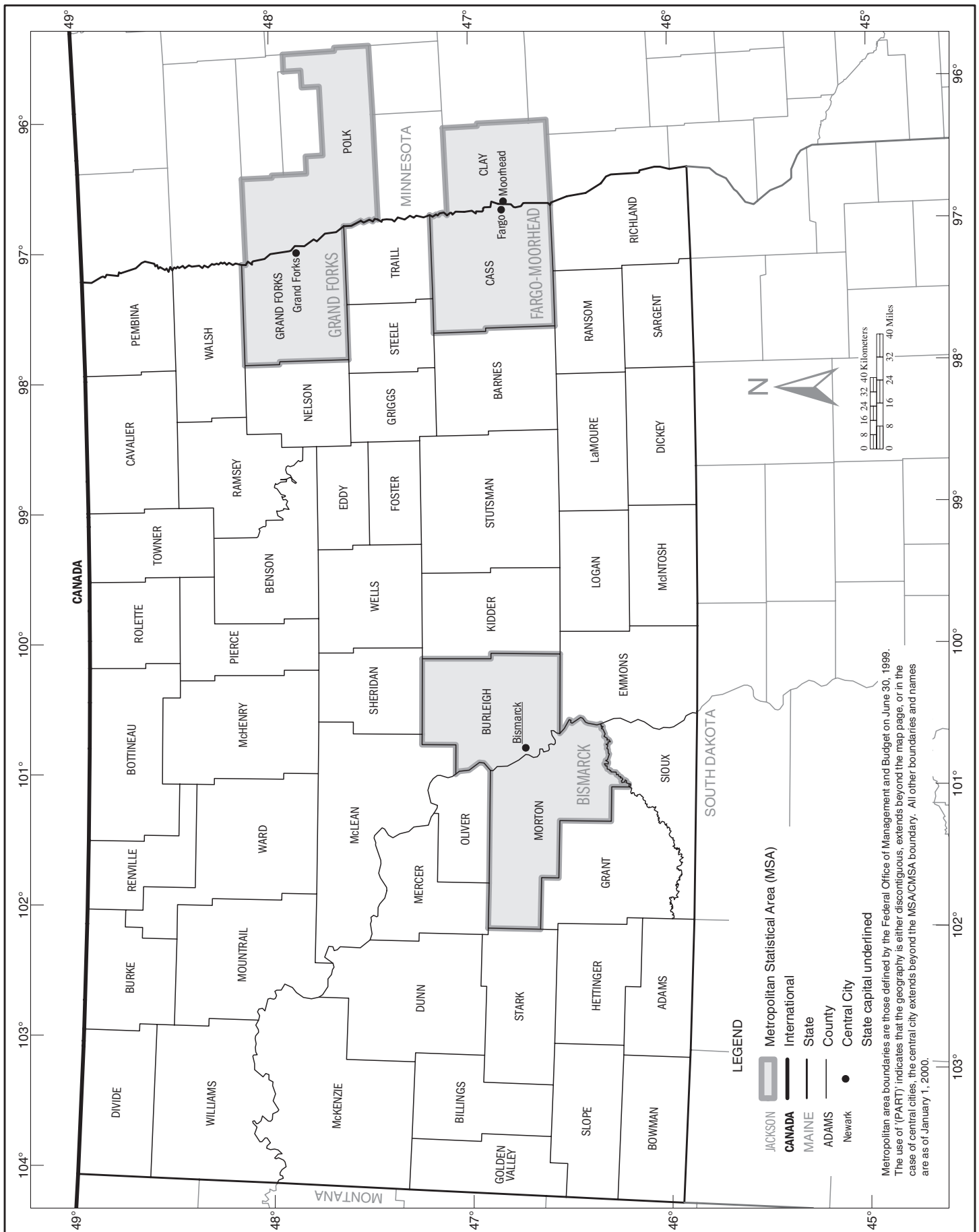

Urban Areas

