

APPENDIX A
Detailed Project Maps and Fence Designs

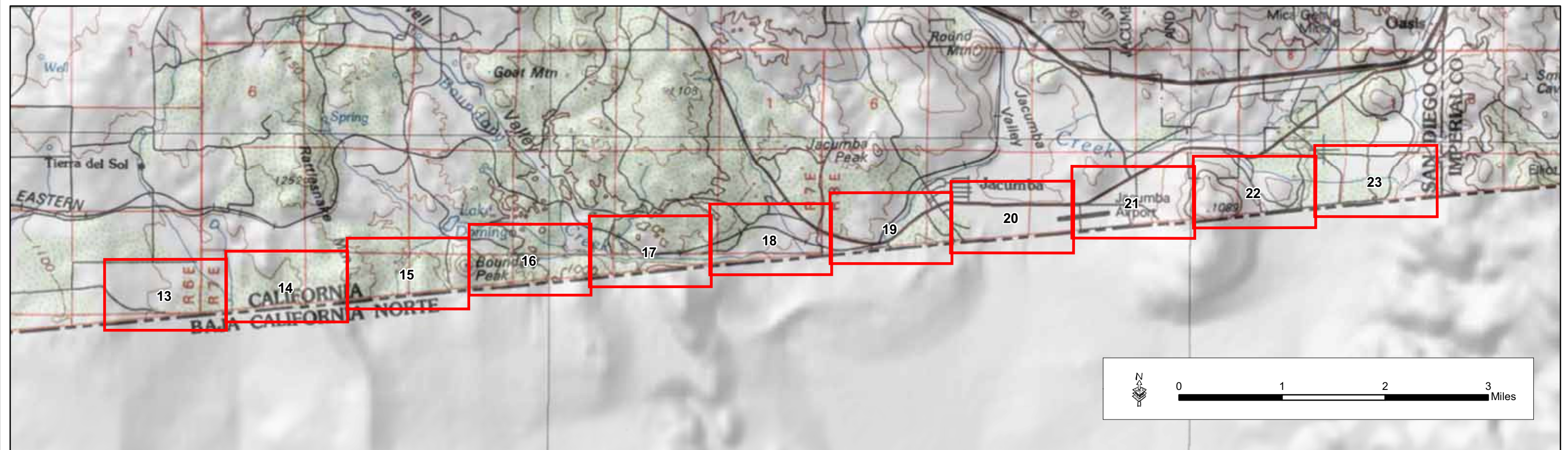
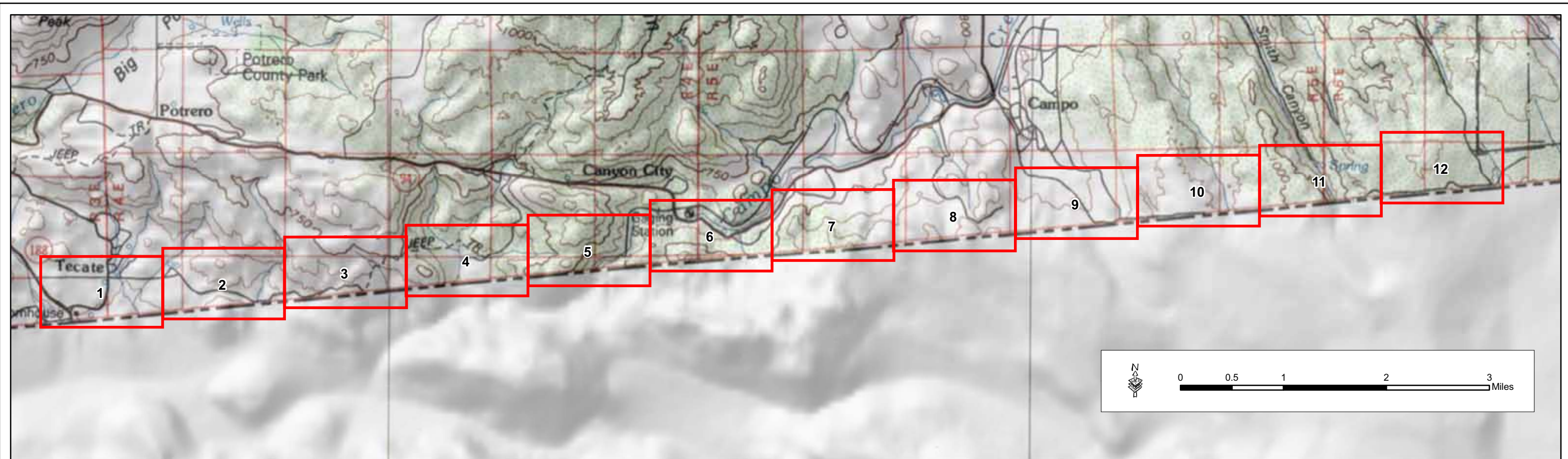
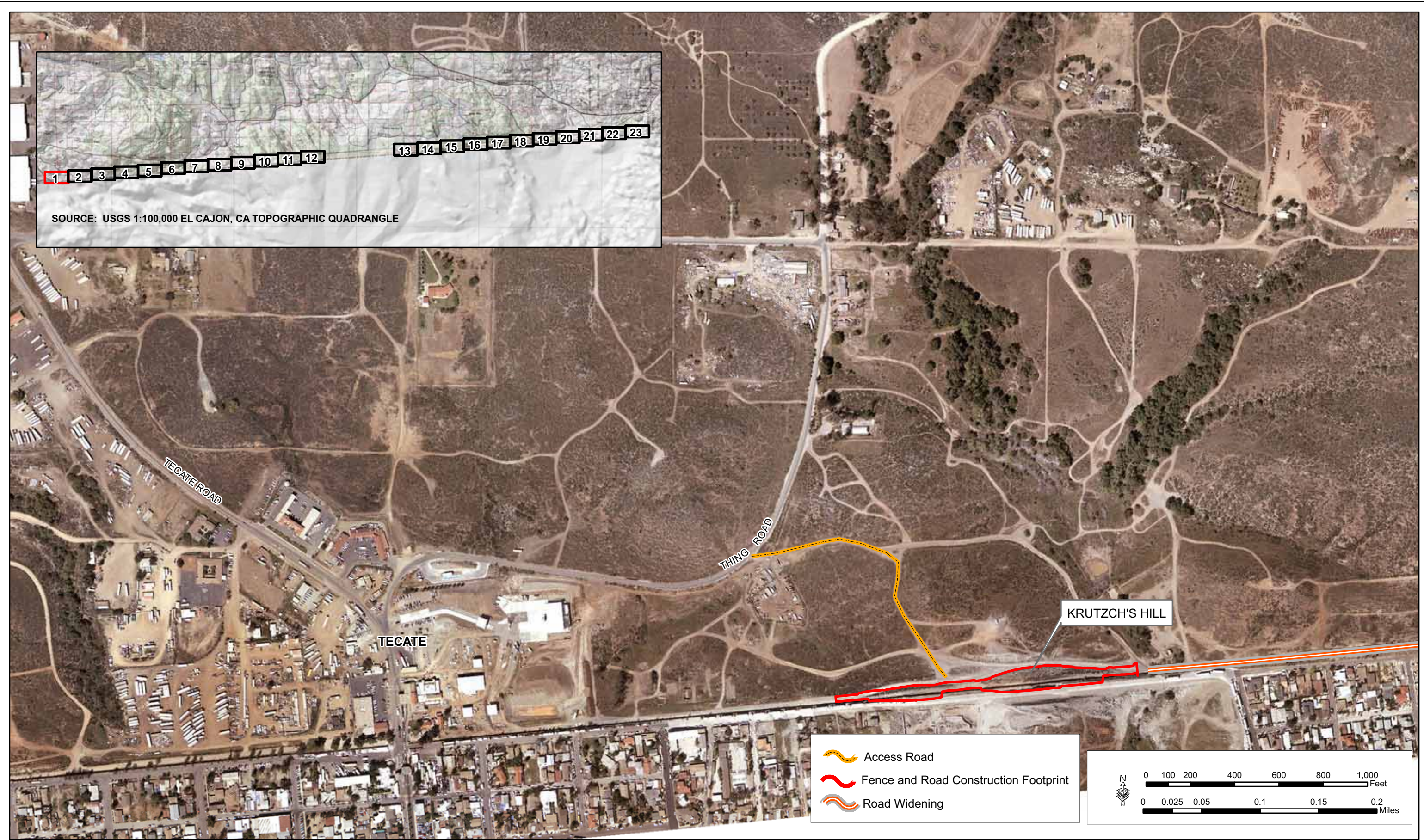
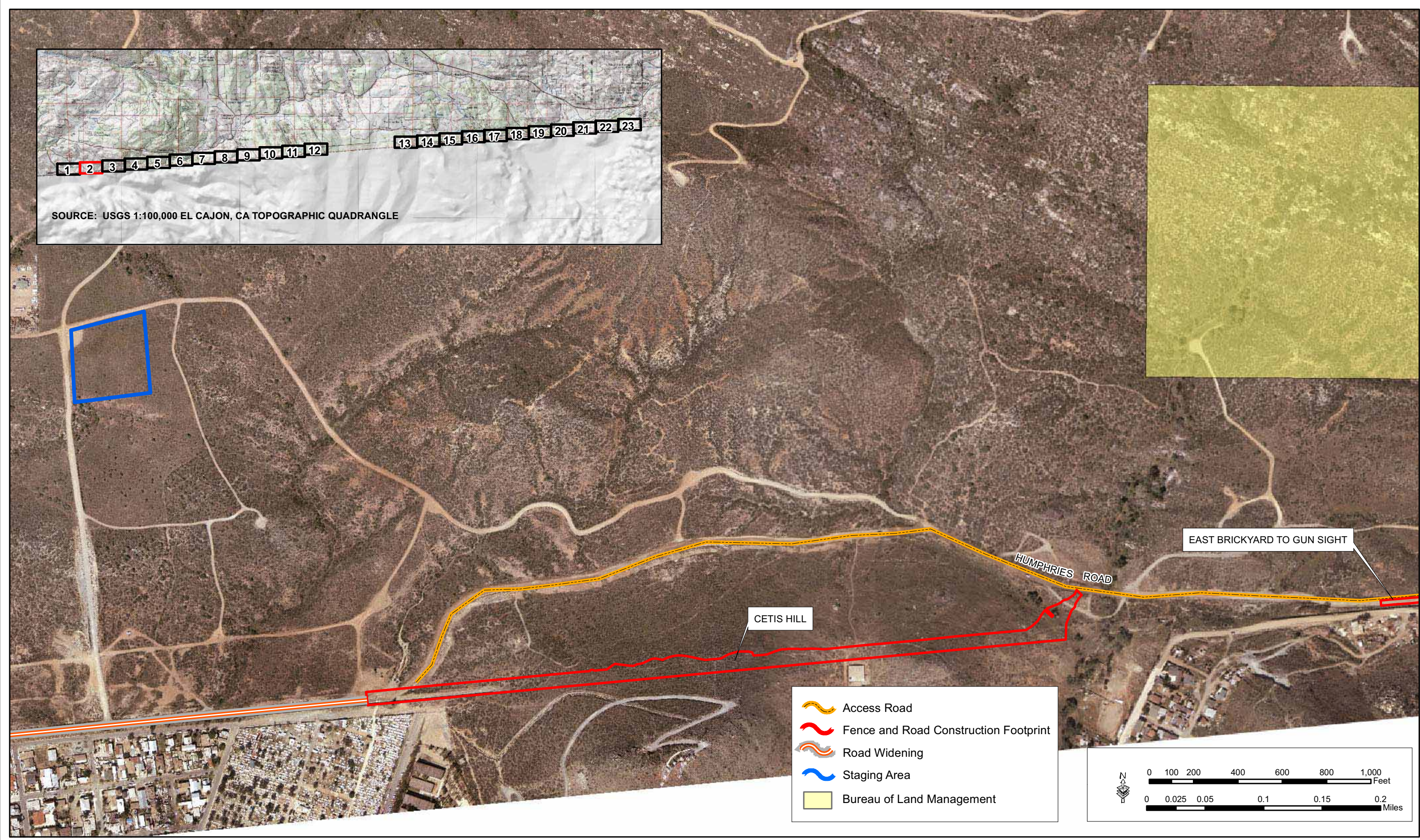





Figure 2-1: Index Map



Map 1 - Krutzch's Hill, Road Widening, and Access Road



-  Access Road
-  Fence and Road Construction Footprint
-  Road Widening
-  Staging Area
-  Bureau of Land Management

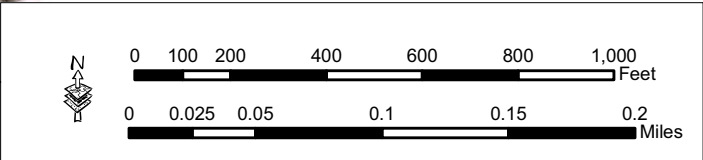

Map 2 - Cetus Hill, Road Widening, Staging Area, and Access Road

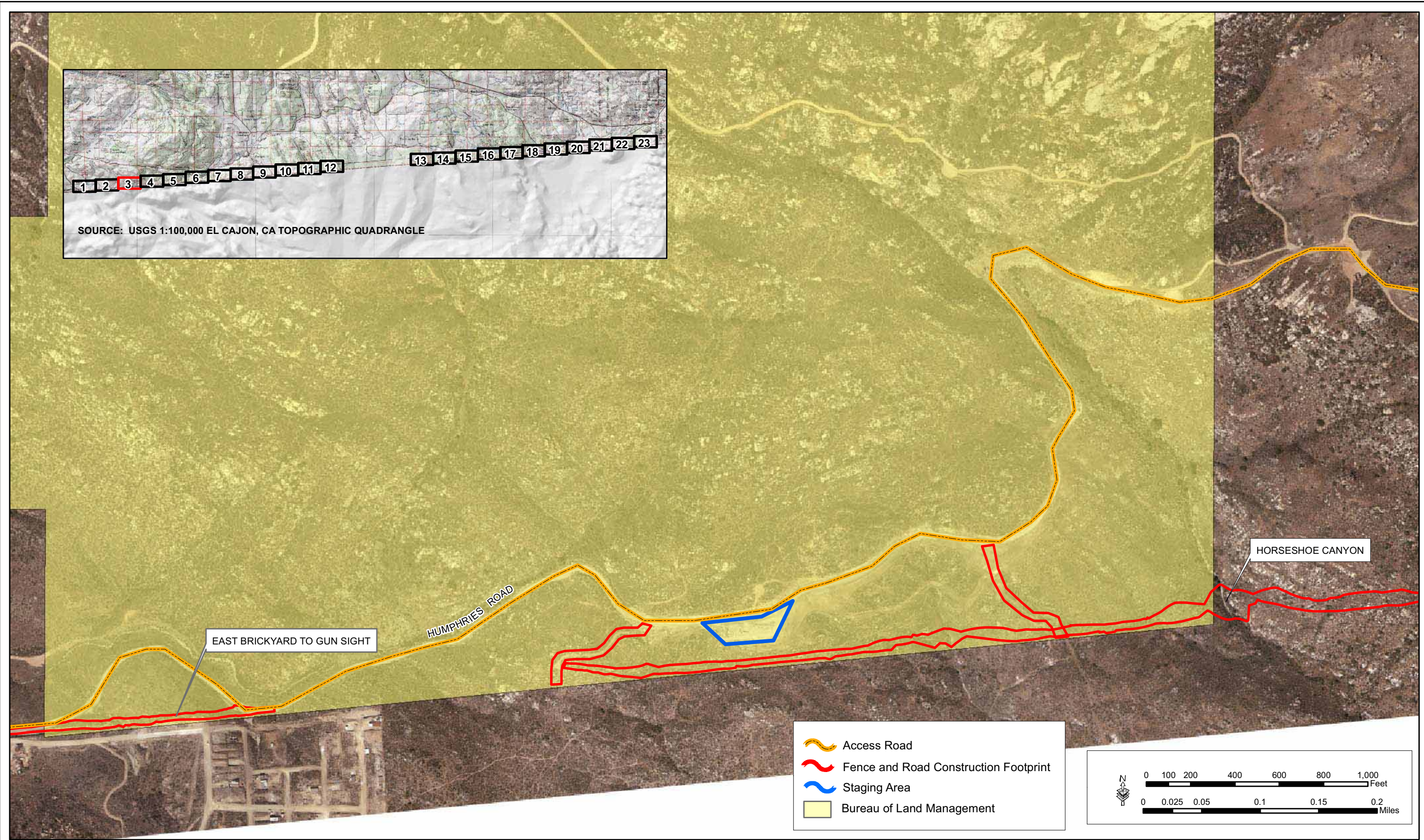

Map 3 - East Brickyard to Gun Sight, Horseshoe Canyon, Staging Area and Access Road

NOTE: BELL VALLEY TRUCK TRAIL INTERSECTS WITH HIGHWAY 94 APPROX. 0.50 MILES NORTH

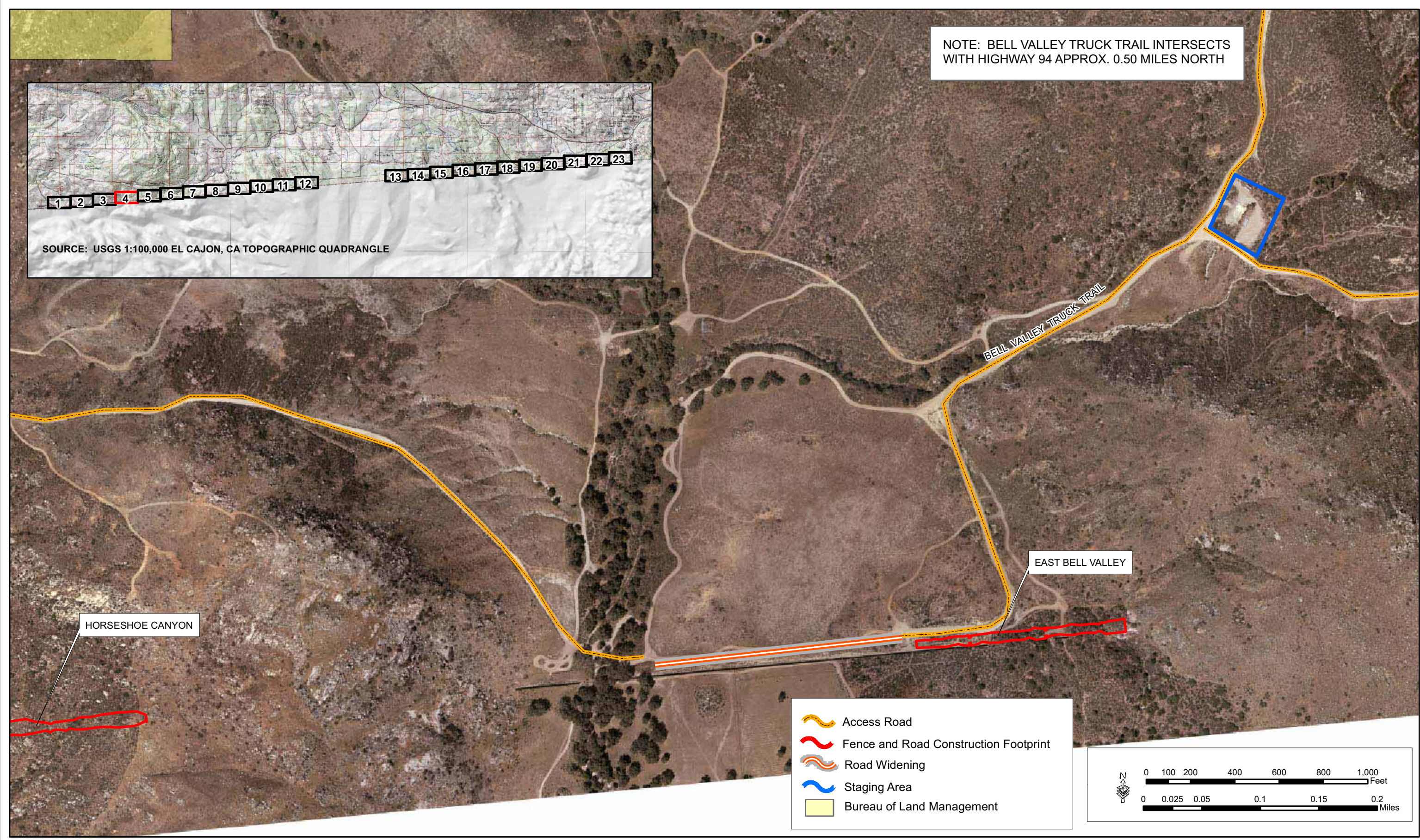
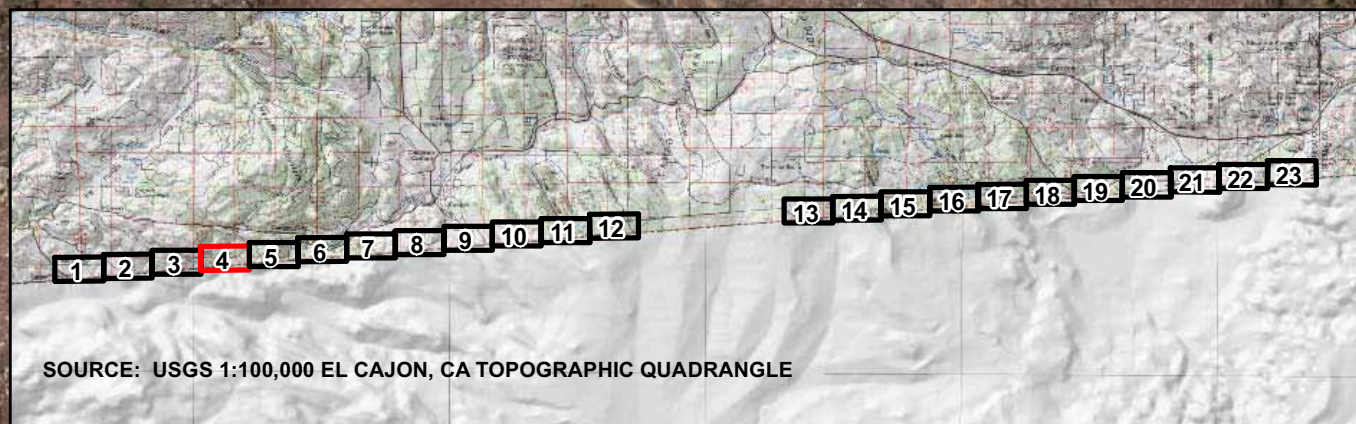

- Access Road
- Fence and Road Construction Footprint
- Road Widening
- Staging Area
- Bureau of Land Management

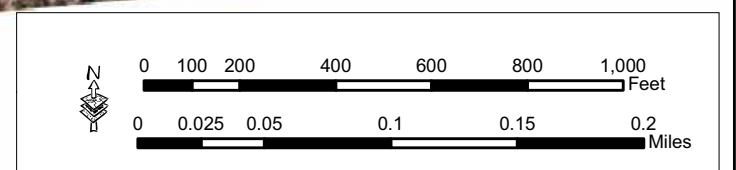

Map 4 - Horseshoe Canyon, East Bell Valley, Road Widening, Staging Area, and Access Roads

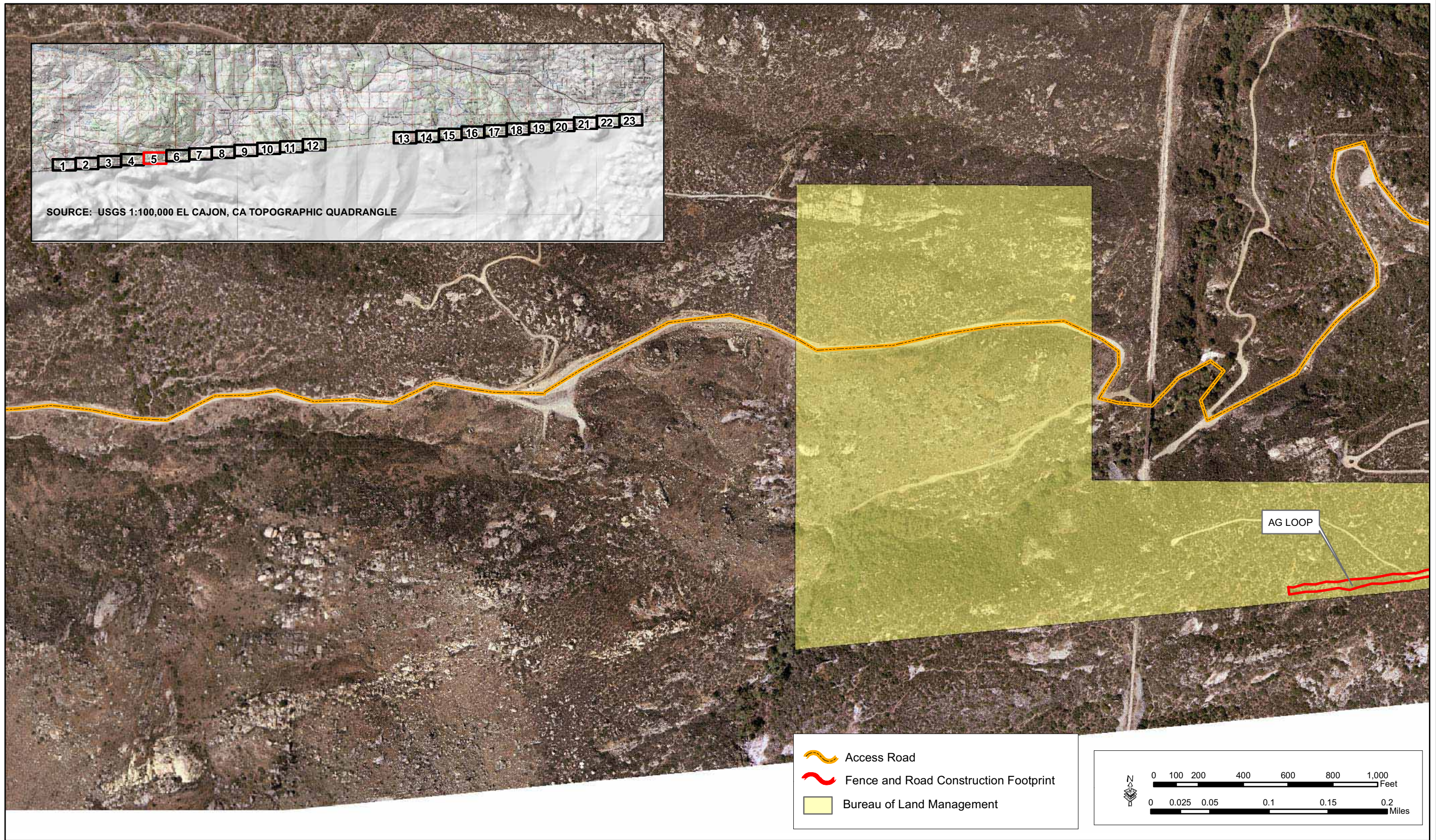
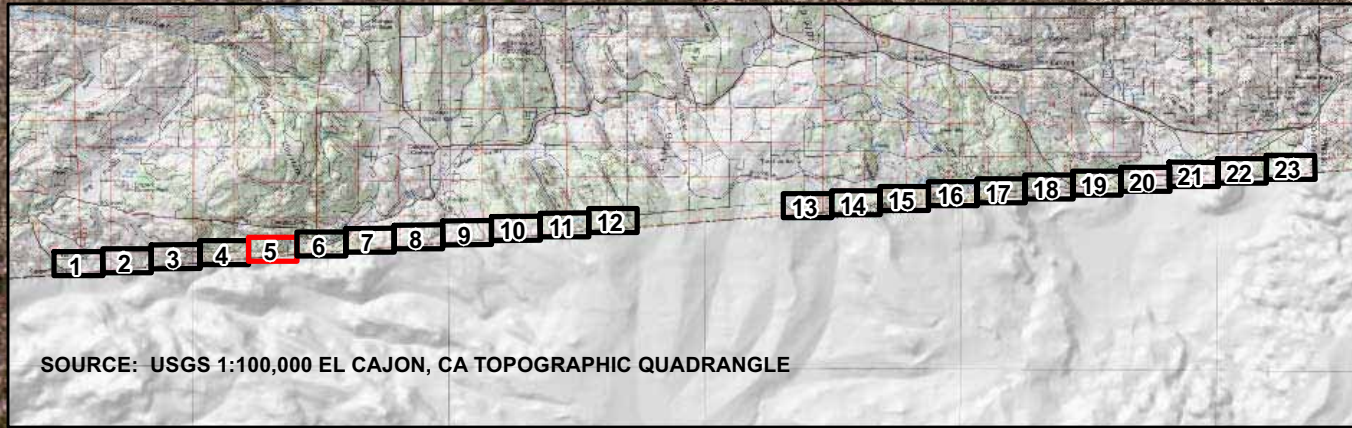

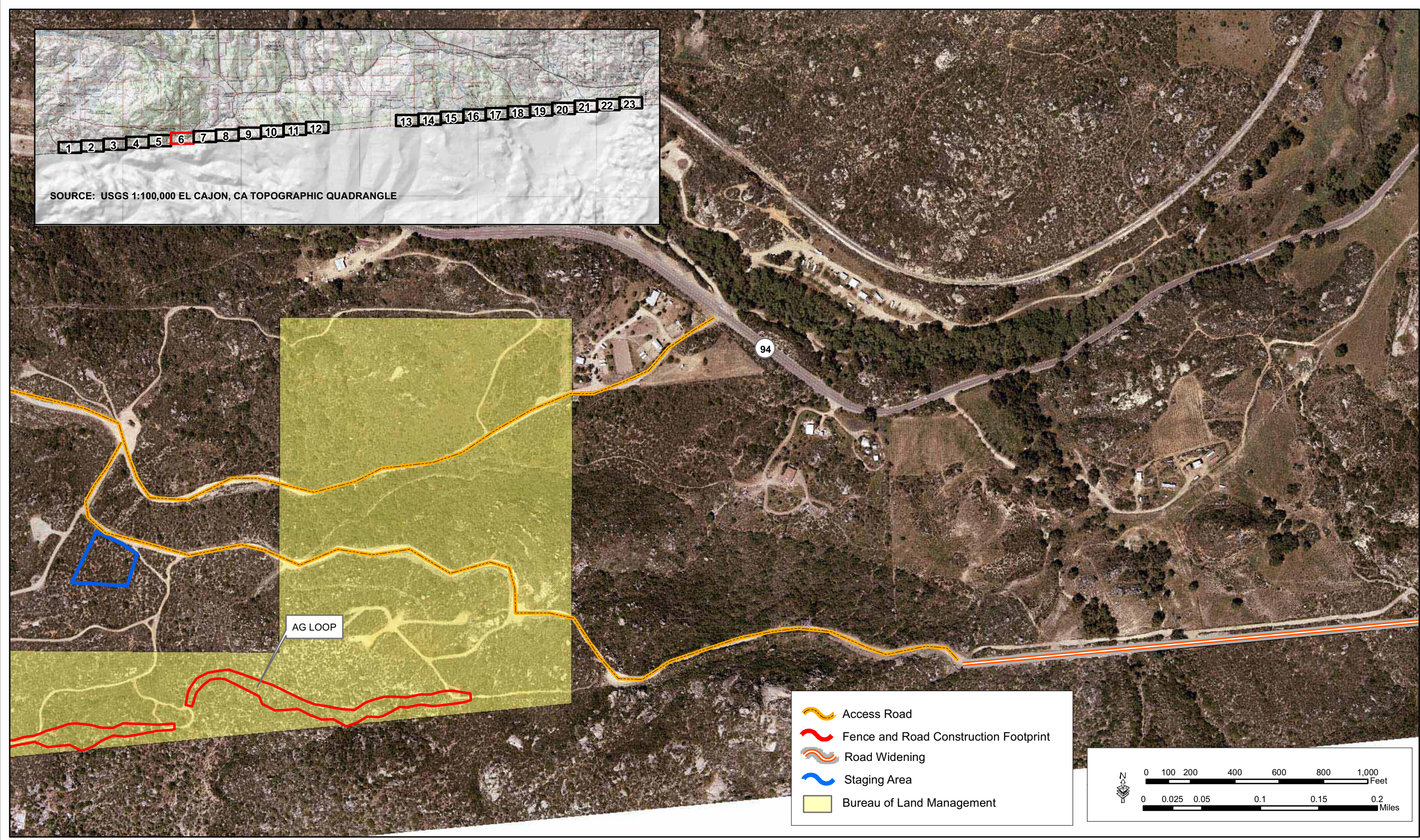

Map 5 - Ag Loop and Access Road

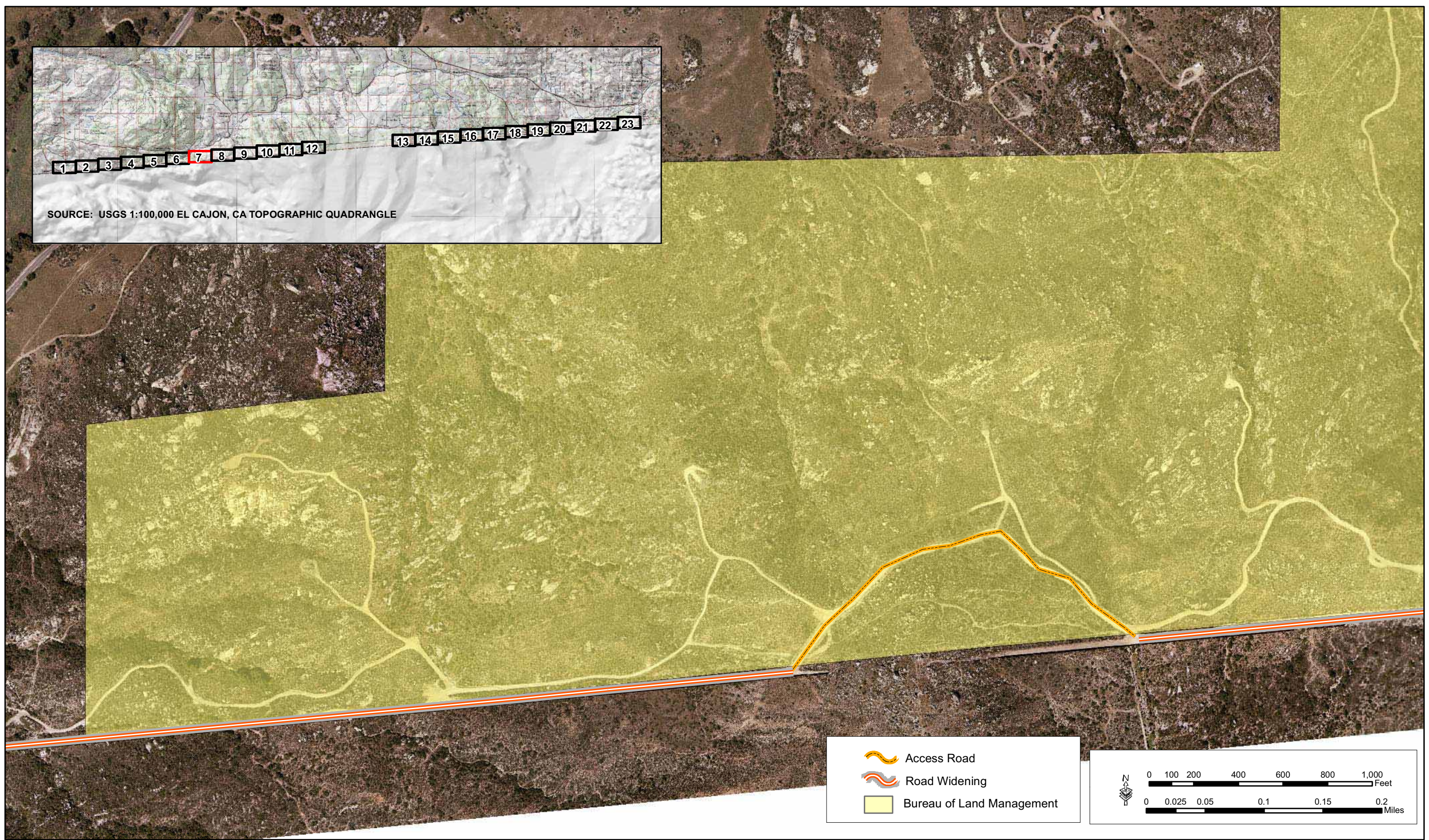

Map 6 - Ag Loop, Road Widening, Staging Area, and Access Road



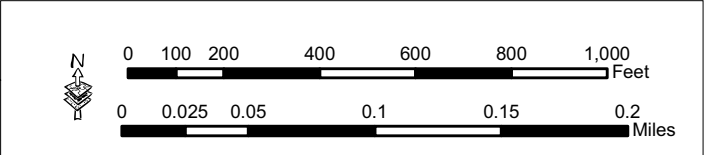

SOURCE: USGS 1:100,000 EL CAJON, CA TOPOGRAPHIC QUADRANGLE

-  Access Road
-  Road Widening
-  Bureau of Land Management

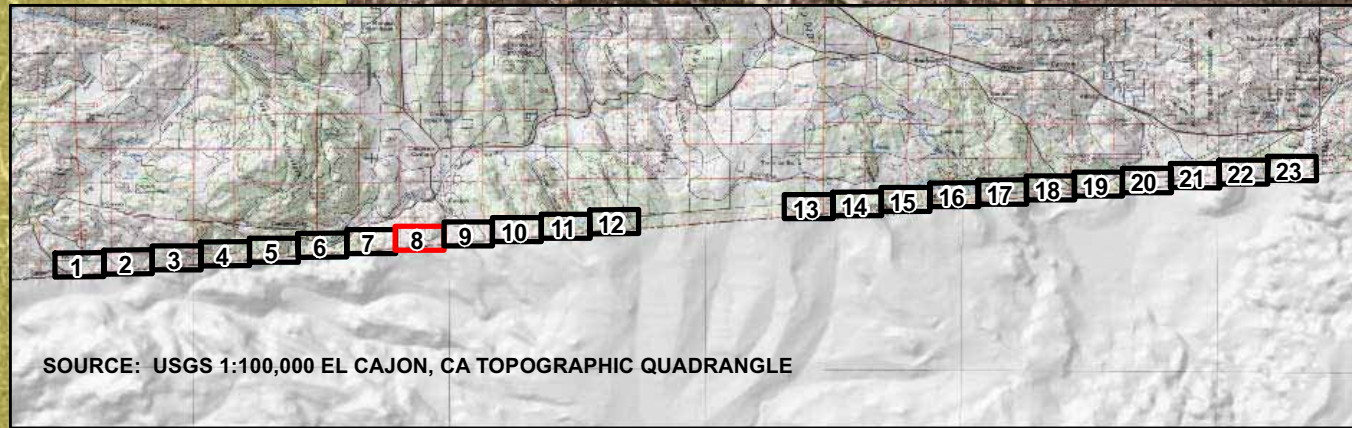

Map 7 - Road Widening and Access Road



 Road Widening
 Bureau of Land Management

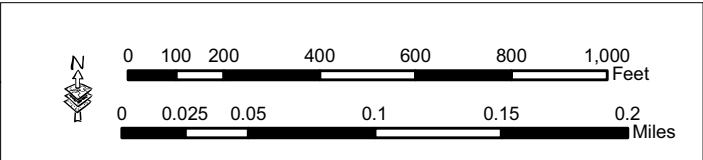

Map 8 - Road Widening

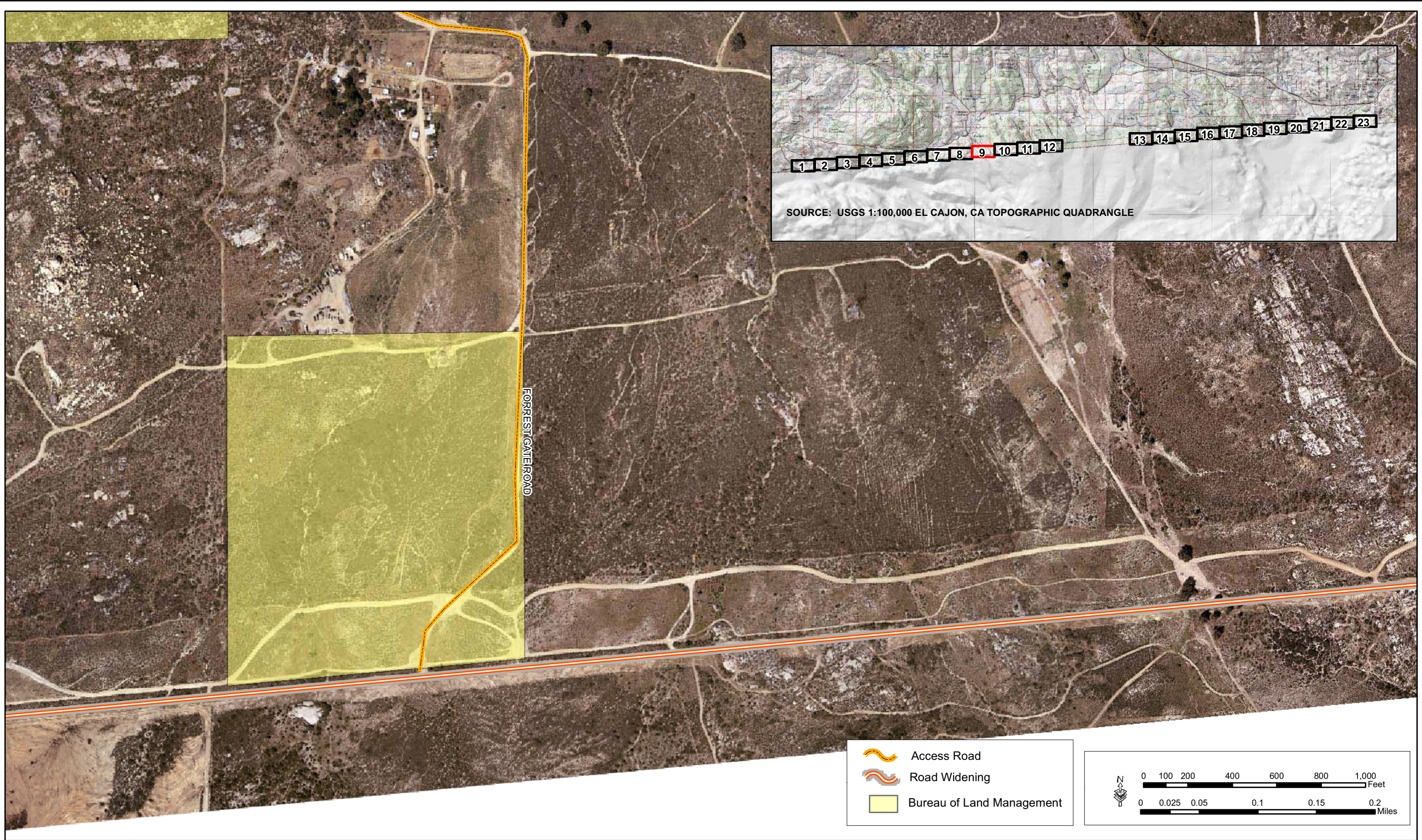

Map 9 - Road Widening and Access Road

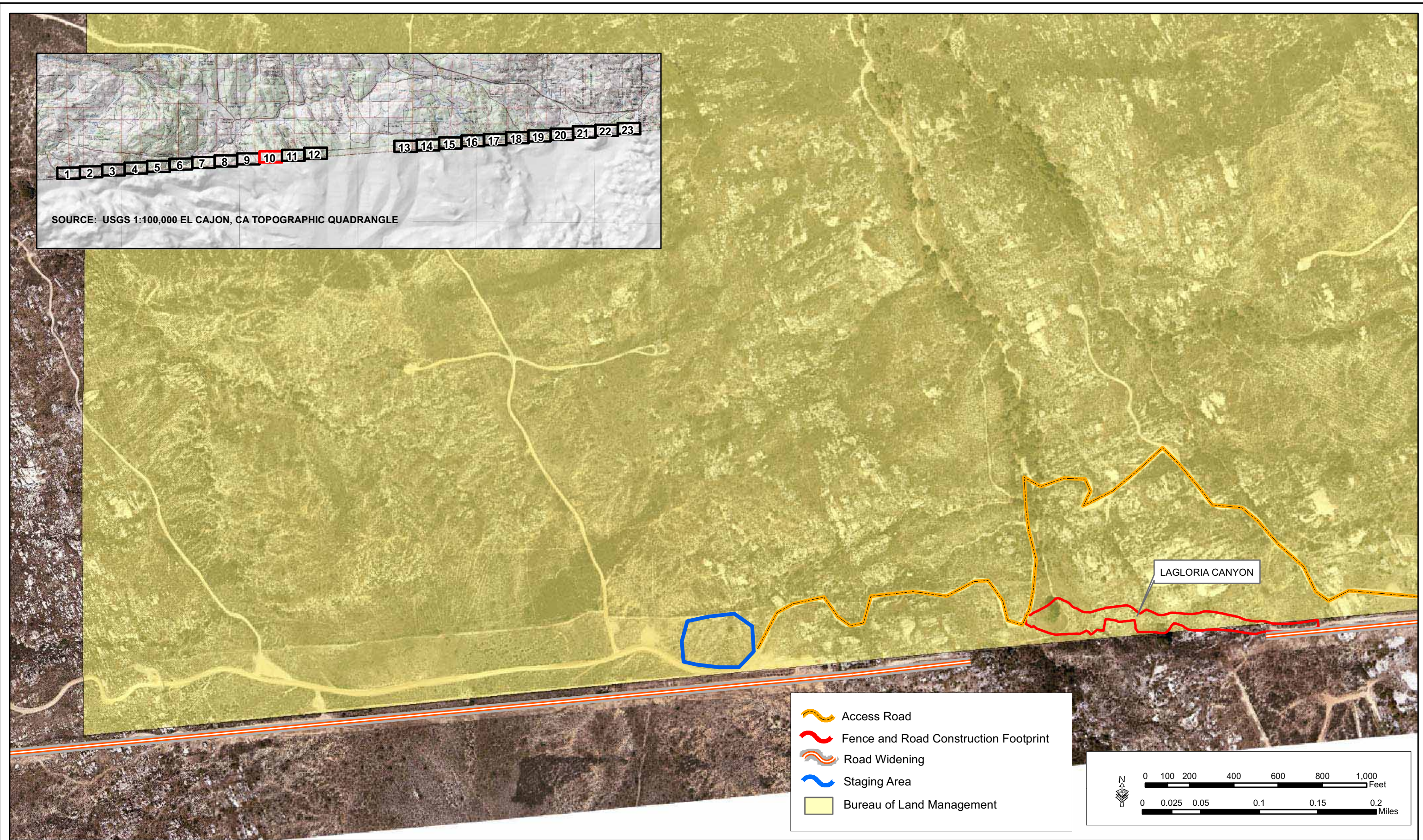

Map 10 - LaGloria Canyon, Road Widening, Staging Area, and Access Road

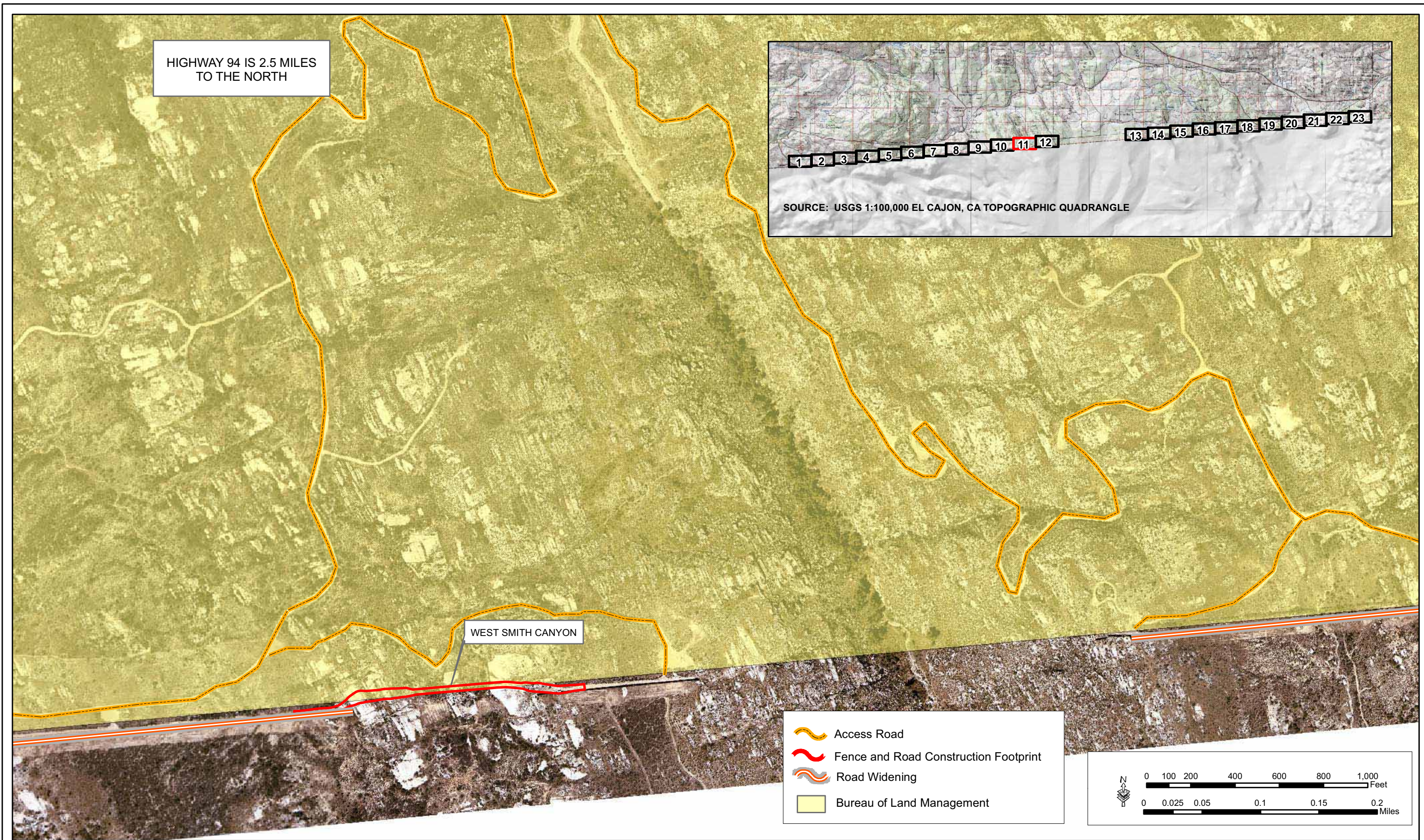



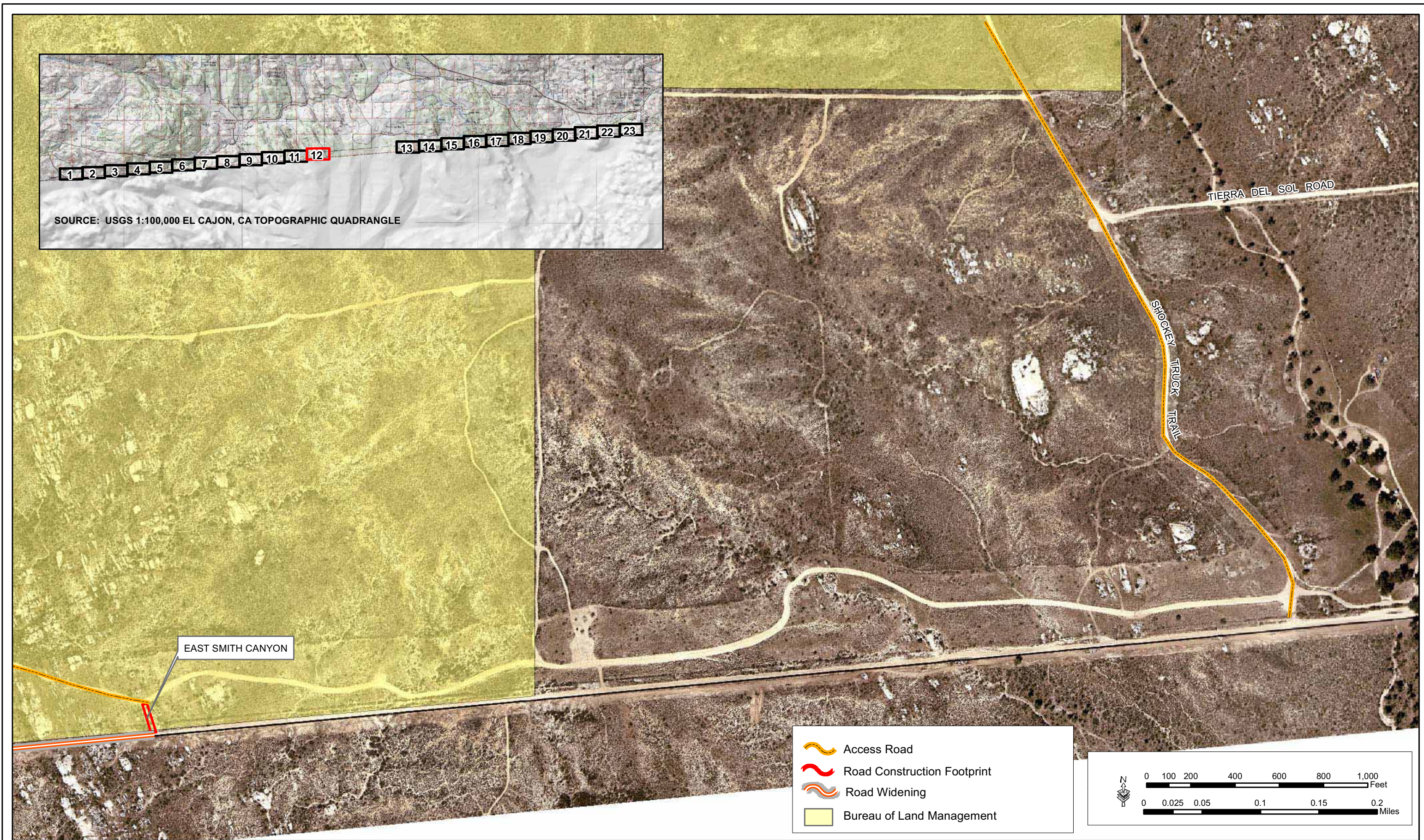

Map 11 - West Smith Canyon, Road Widening, Staging Area, and Access Roads

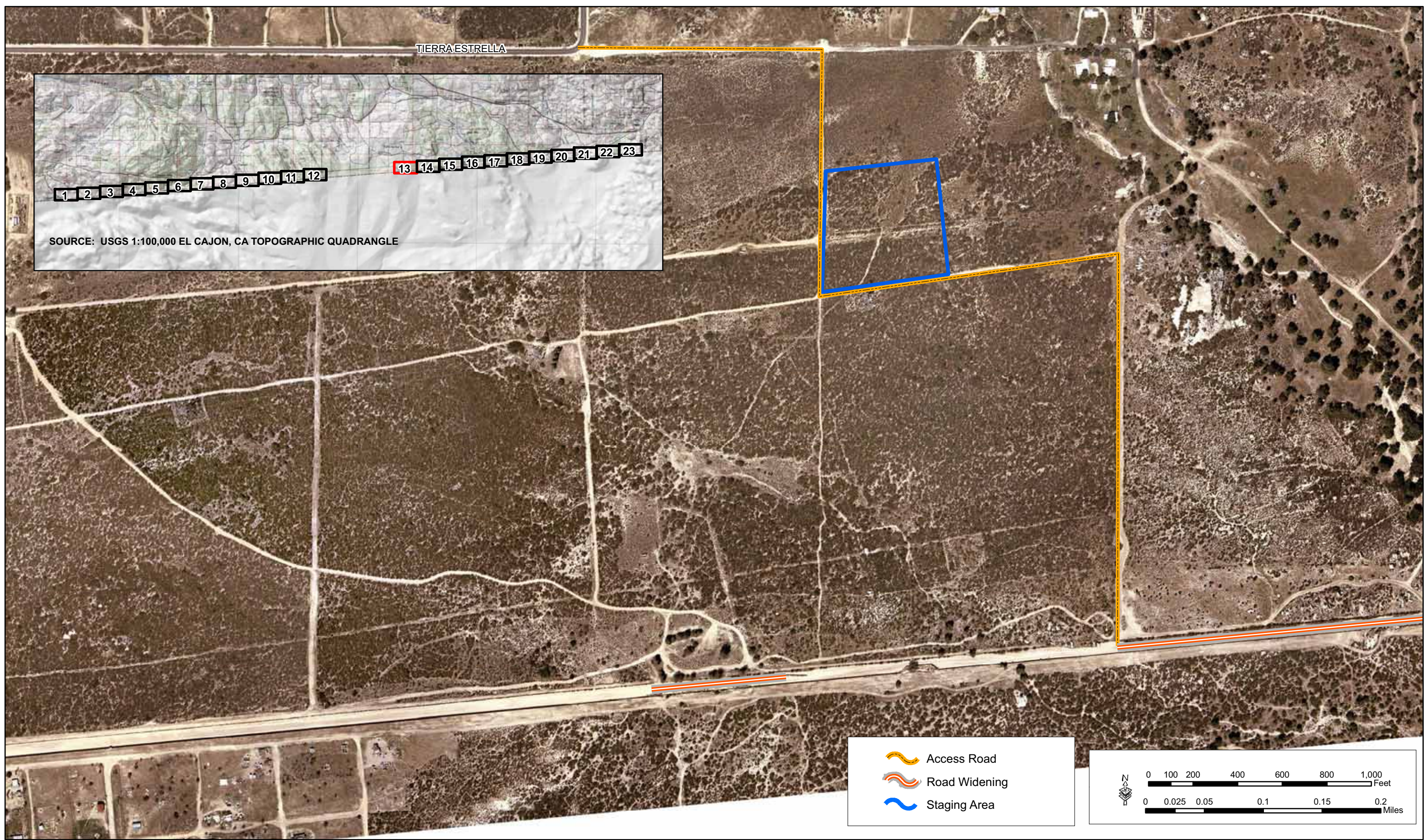
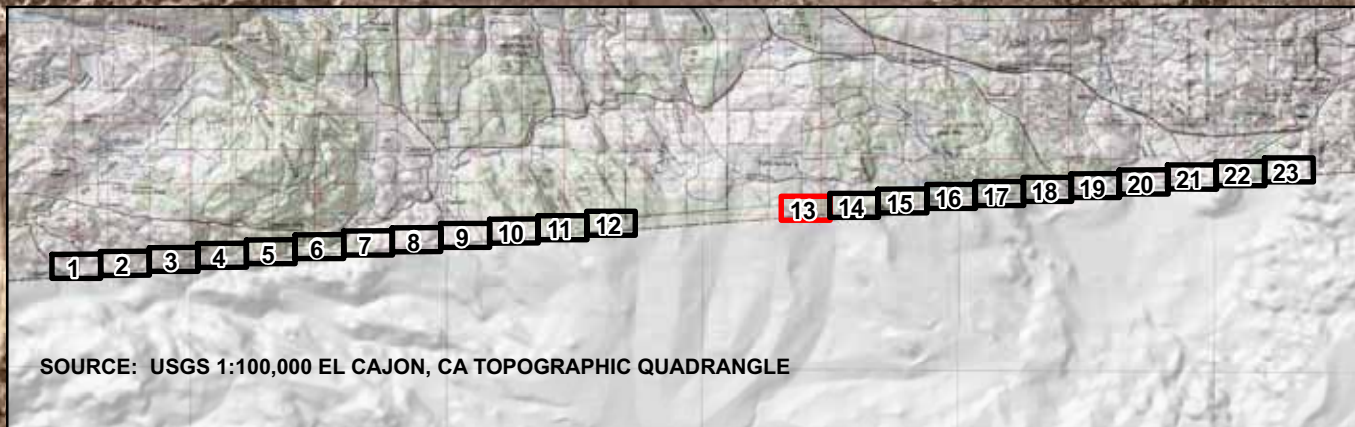

Map 12 - East Smith Canyon, Road Widening, and Access Road

TIERRA ESTRELLA



-  Access Road
-  Road Widening
-  Staging Area

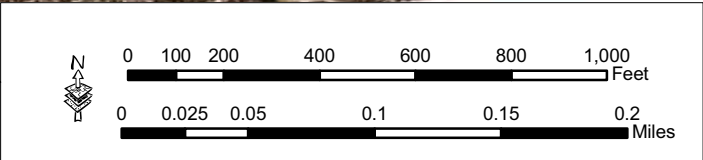

Map 13 - Road Widening, Staging Area, and Access Road

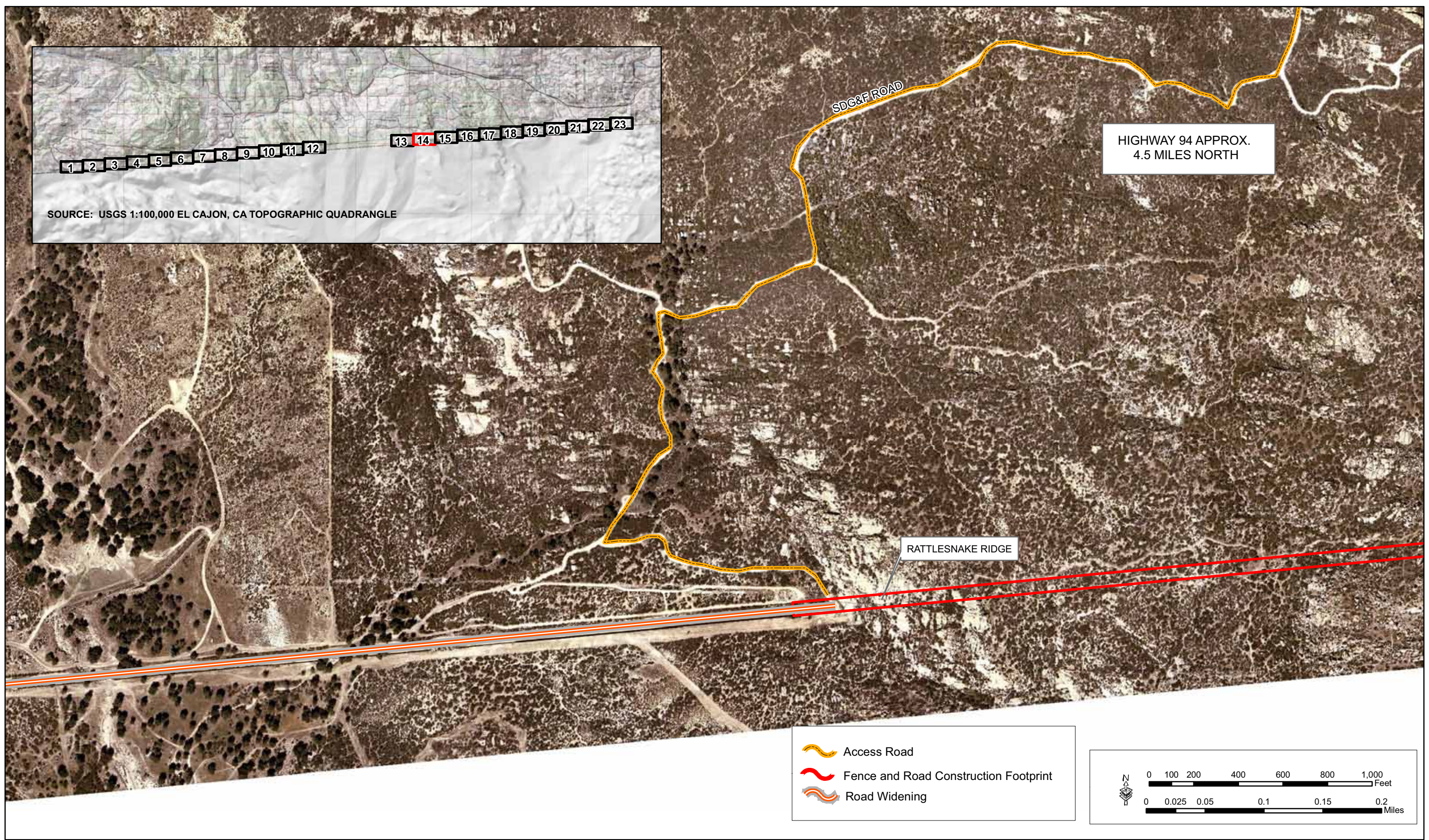

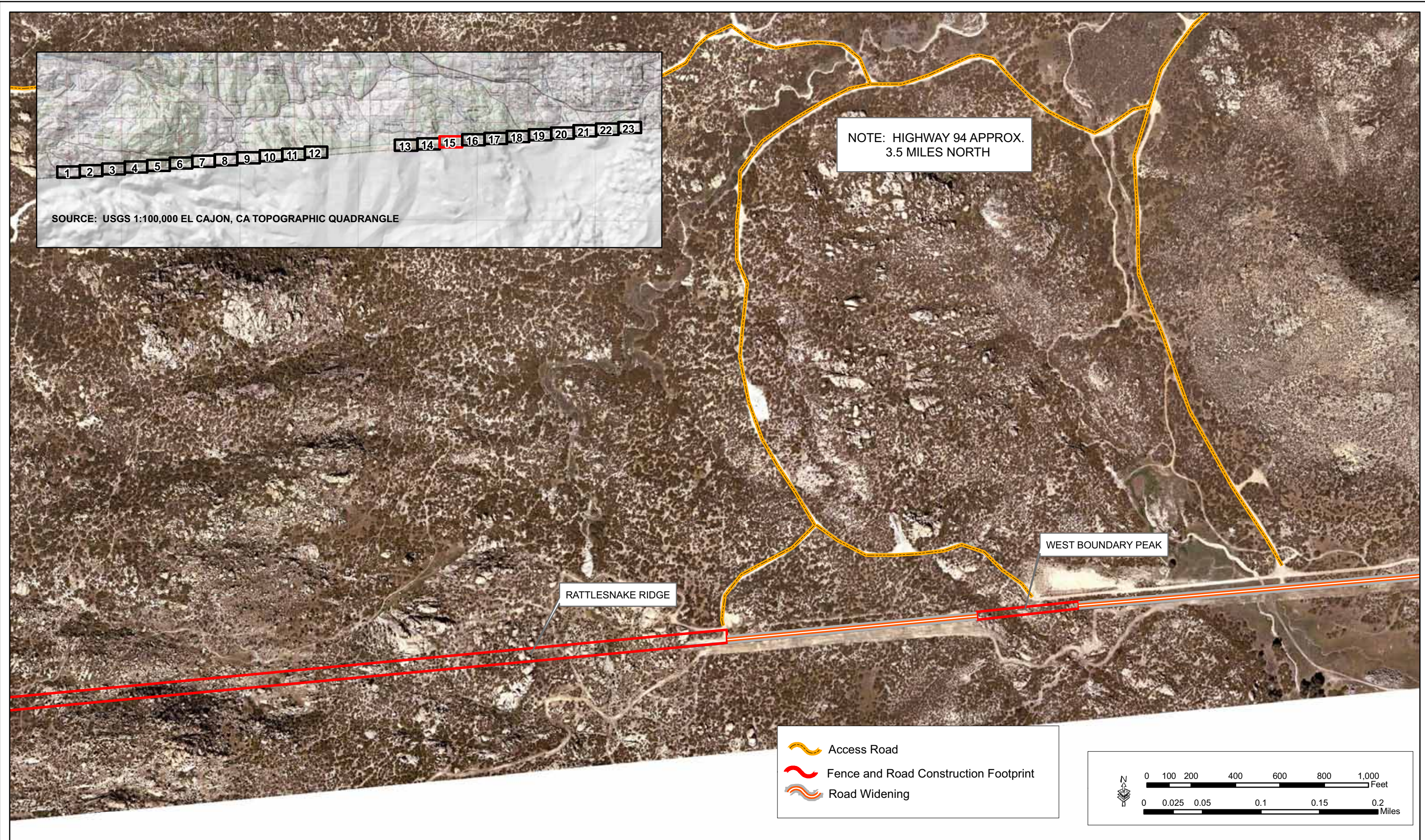

Map 14 - Rattlesnake Ridge, Road Widening, and Access Road

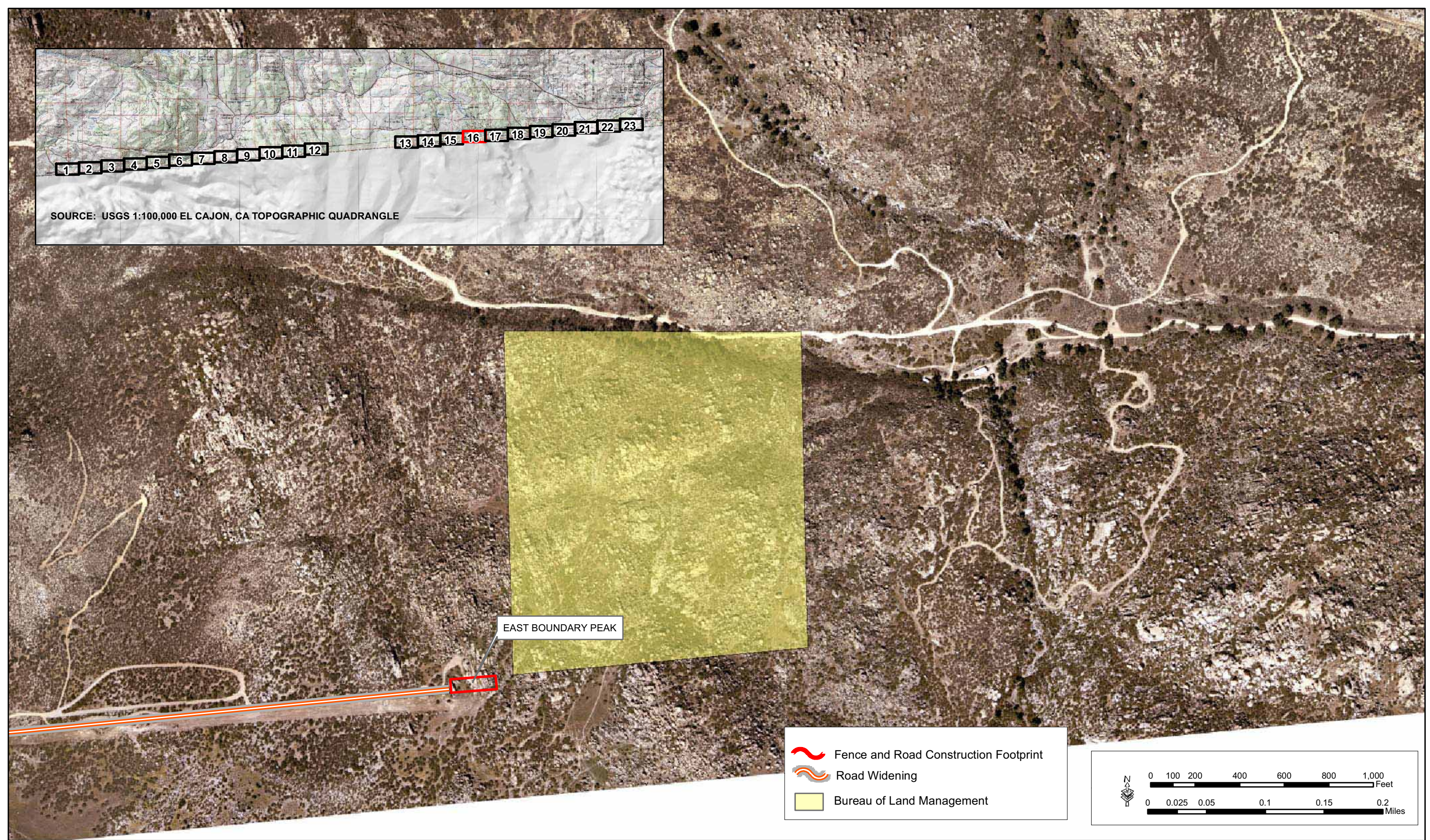
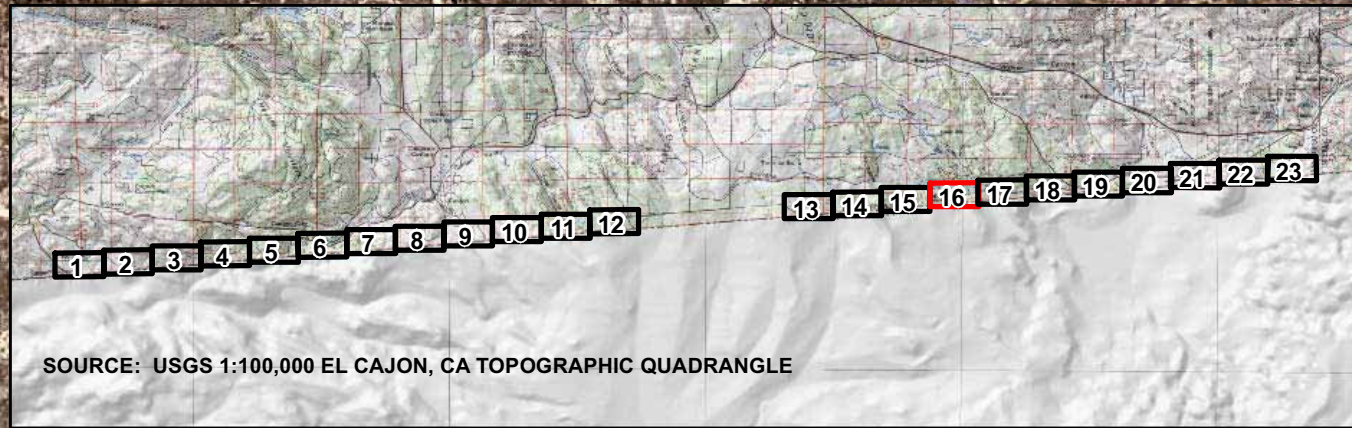

Map 15 - Rattlesnake Ridge, West Boundary Peak, Road Widening, and Access Roads



-  Fence and Road Construction Footprint
-  Road Widening
-  Bureau of Land Management

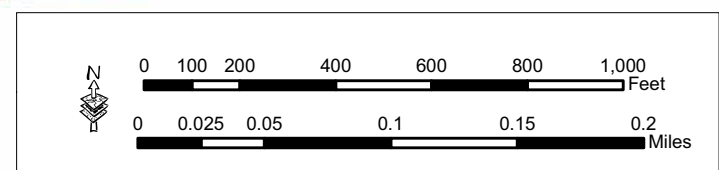

Map 16 - East Boundary Peak and Road Widening

NOTE: OLD HIGHWAY 80 APPROX.
3.0 MILES NORTH

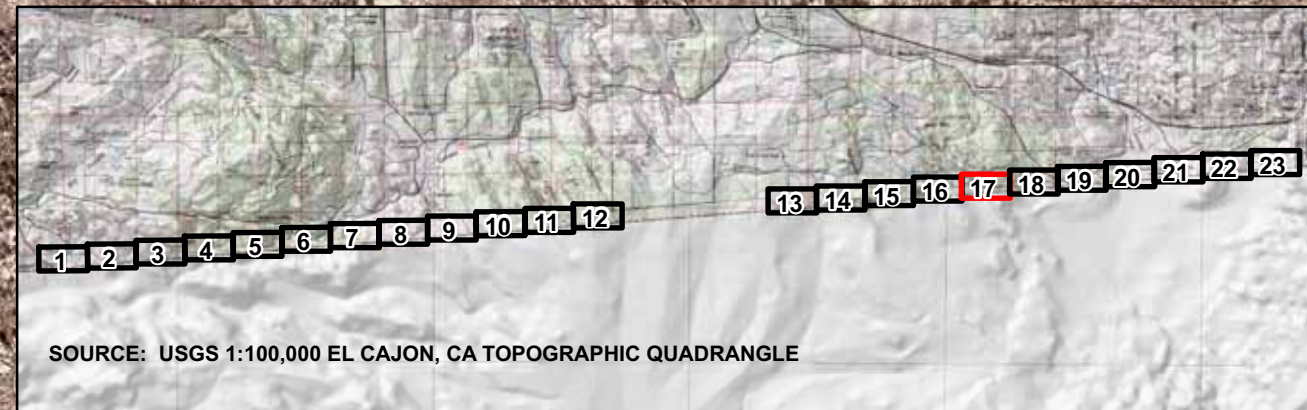

7-GATES/RAILROAD

 Road Construction Footprint

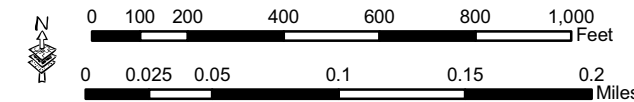

Map 17 - 7-Gates/Railroad and PVB Converted to Fence

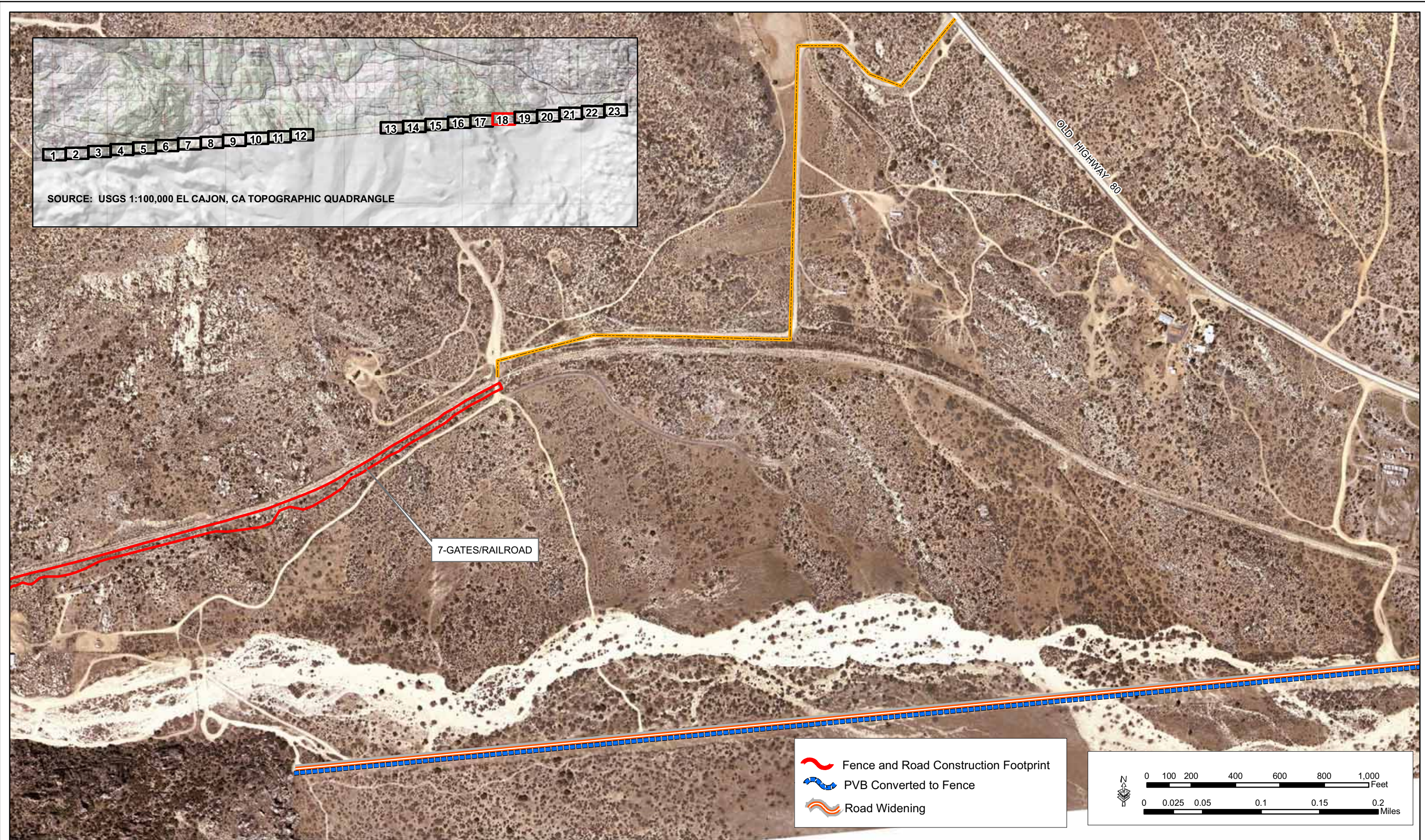

Map 18 - 7-Gates Railroad, Road Widening, and PVB Converted to Fence

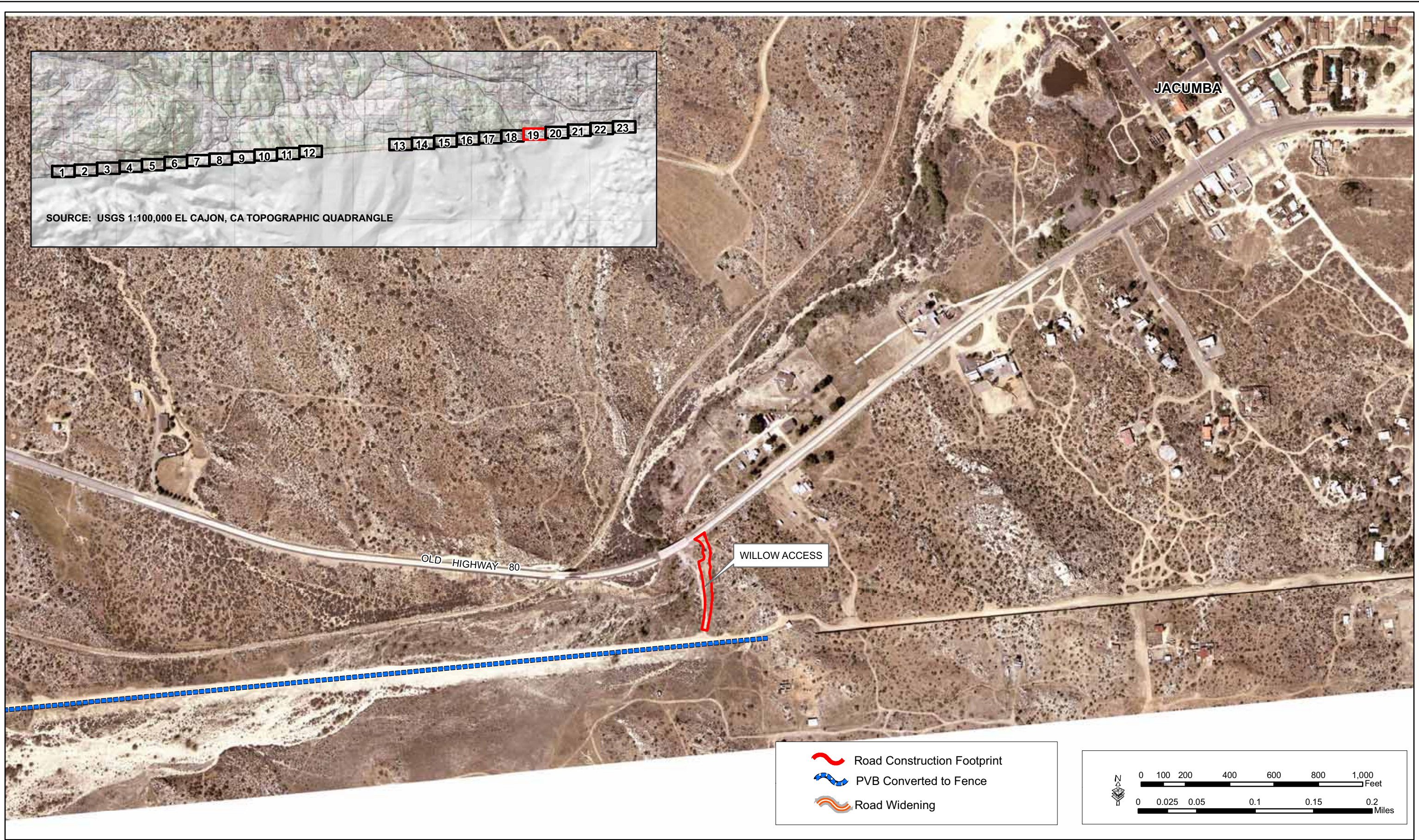

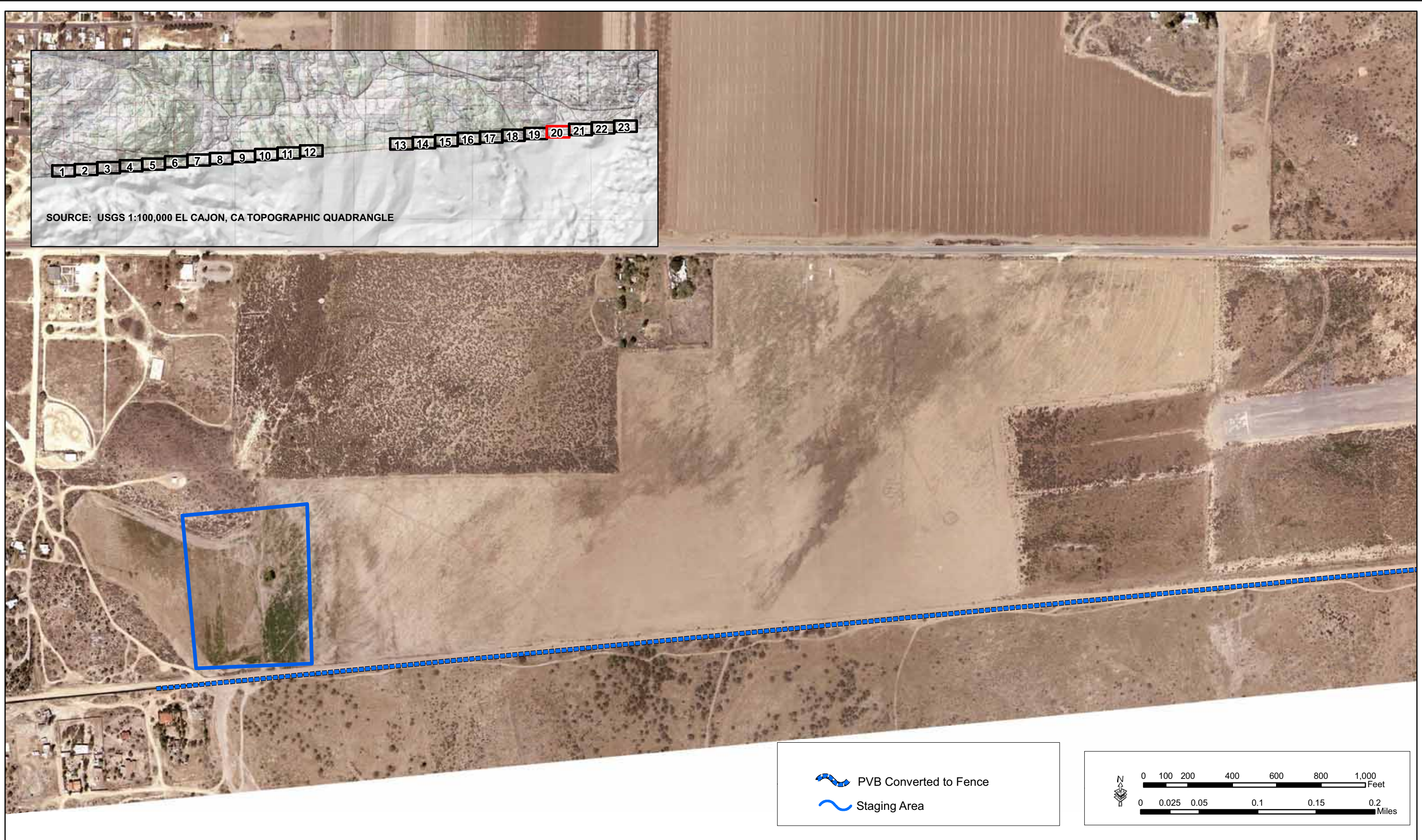

Map 19 - Willow Access, Road Widening, and PVB Converted to Fence

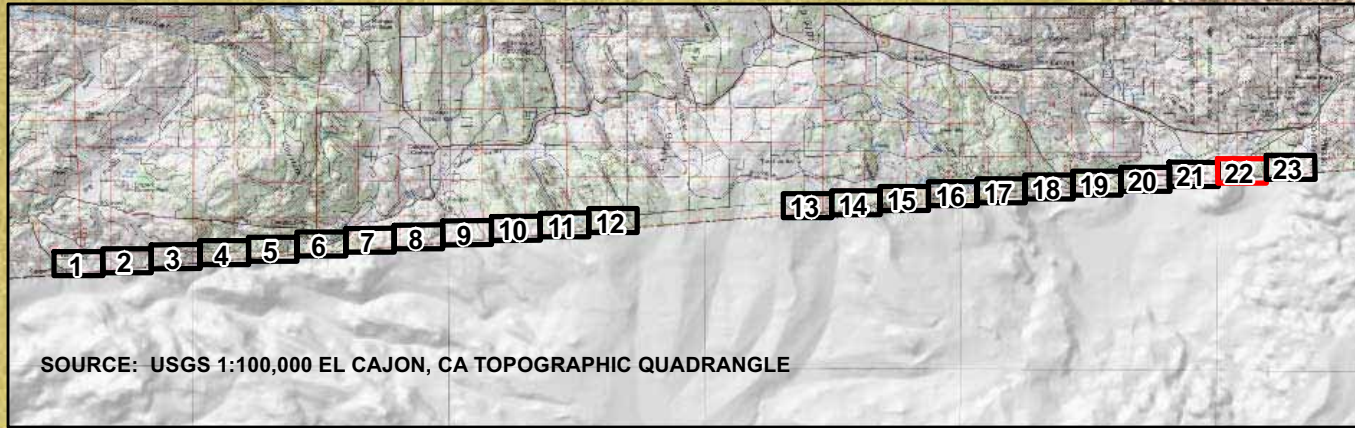

Map 20 - Staging Area and PVB Converted to Fence



 PVB Converted to Fence
 Bureau of Land Management

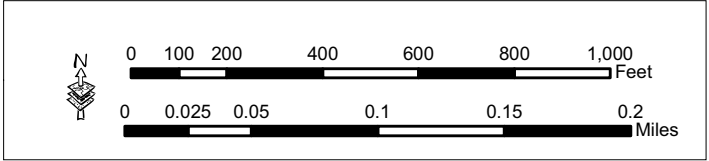

Map 22 - PVB Converted to Fence

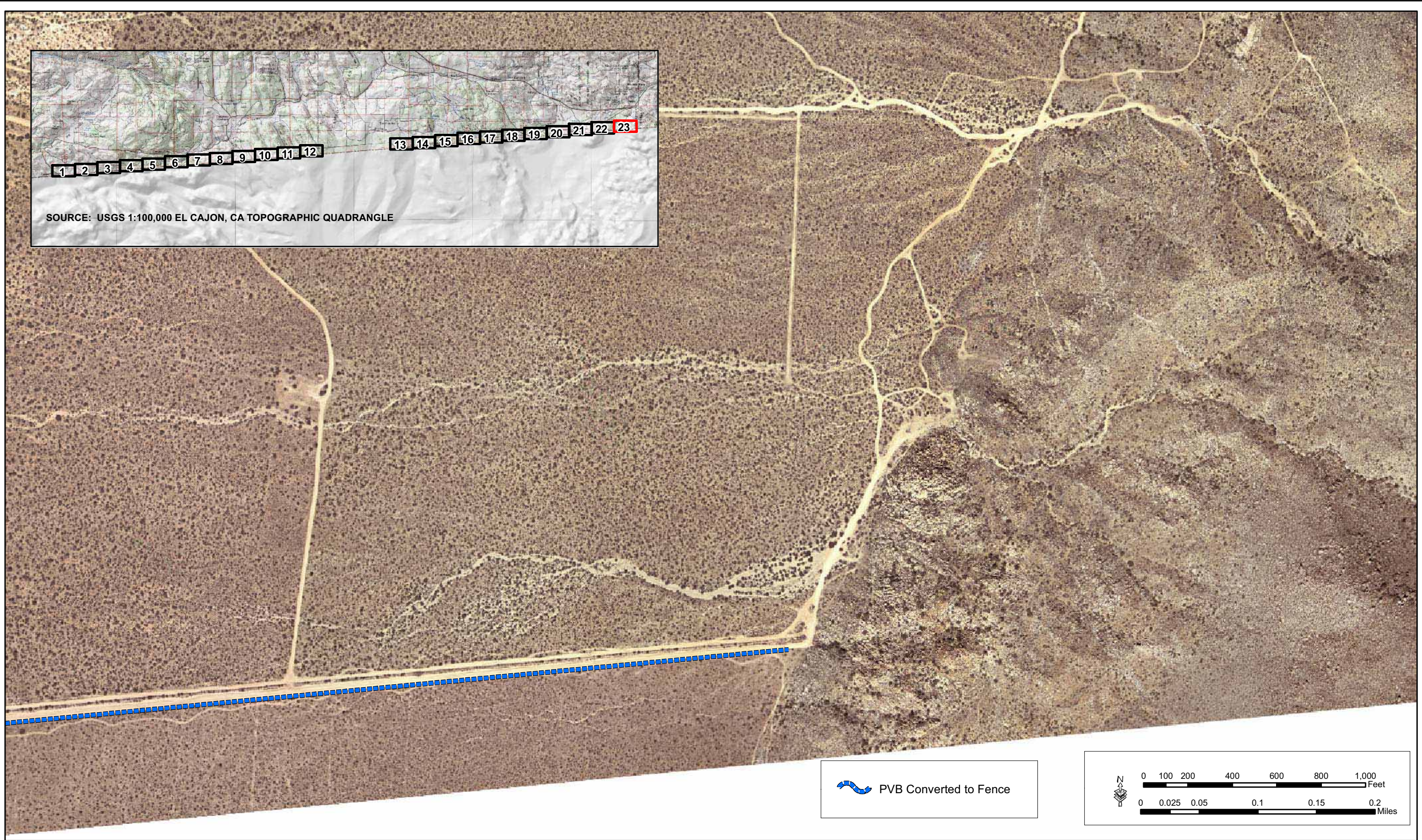

Map 23 - PVB Converted to Fence

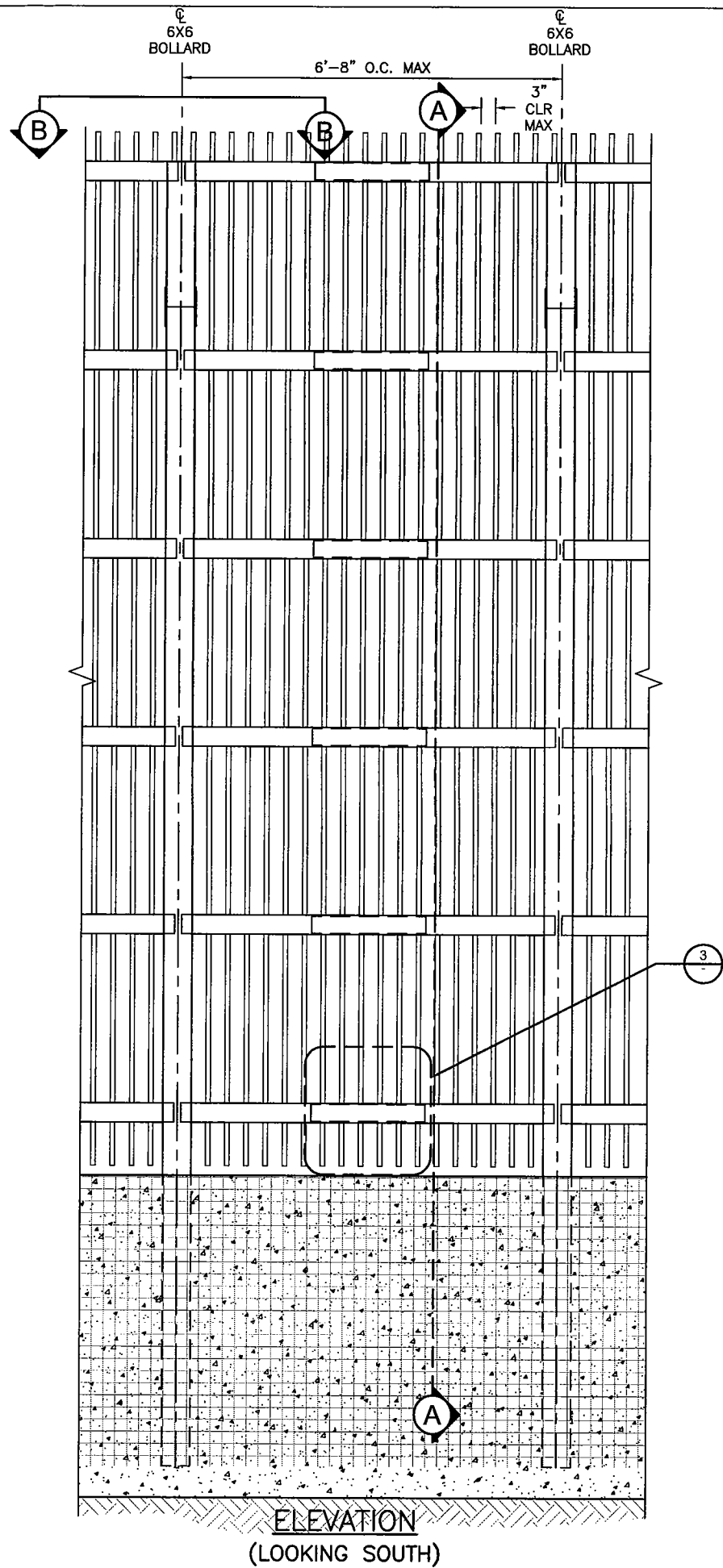

ELEVATION
(LOOKING SOUTH)

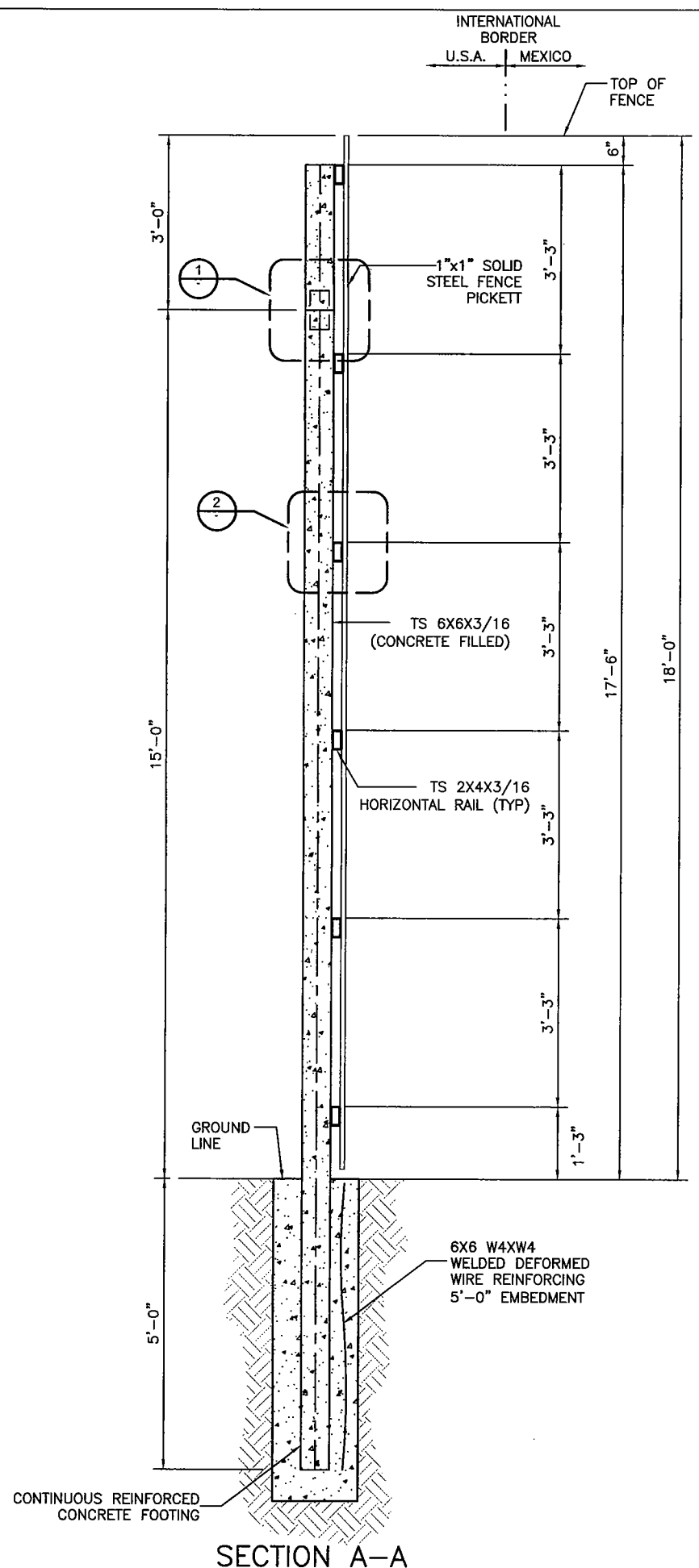

SECTION A-A

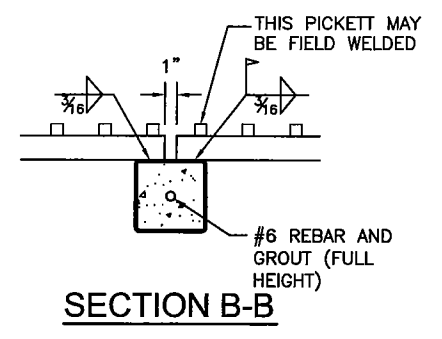

SECTION B-B

NOTE:
 1. VALID FOR 90 MPH WIND
 2. FOUNDATION DETAILS SHOWN REPRESENT MINIMUM DIMENSIONAL REQUIREMENTS AND MAY NEED INCREASED BASED ON FOUNDATION DESIGN.

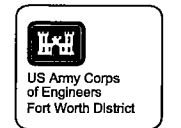

Rev.	Date	Description

SCHEMATIC NOT FOR CONSTRUCTION

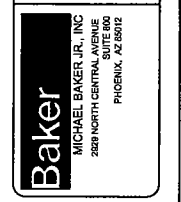

Designed by: KAS	Checked by: JN/KAS	Submitted by: Michael Baker Jr., Inc.	Date:	Rev.
Dwn by: JN/KAS	Reviewed by: TQ	Plot date: 11/18/07	Baker Project No: 112319	

PF225 CONCEPTUAL FENCE DESIGNS

PERSONNEL TYPE 1

SHEET NUMBER P-1

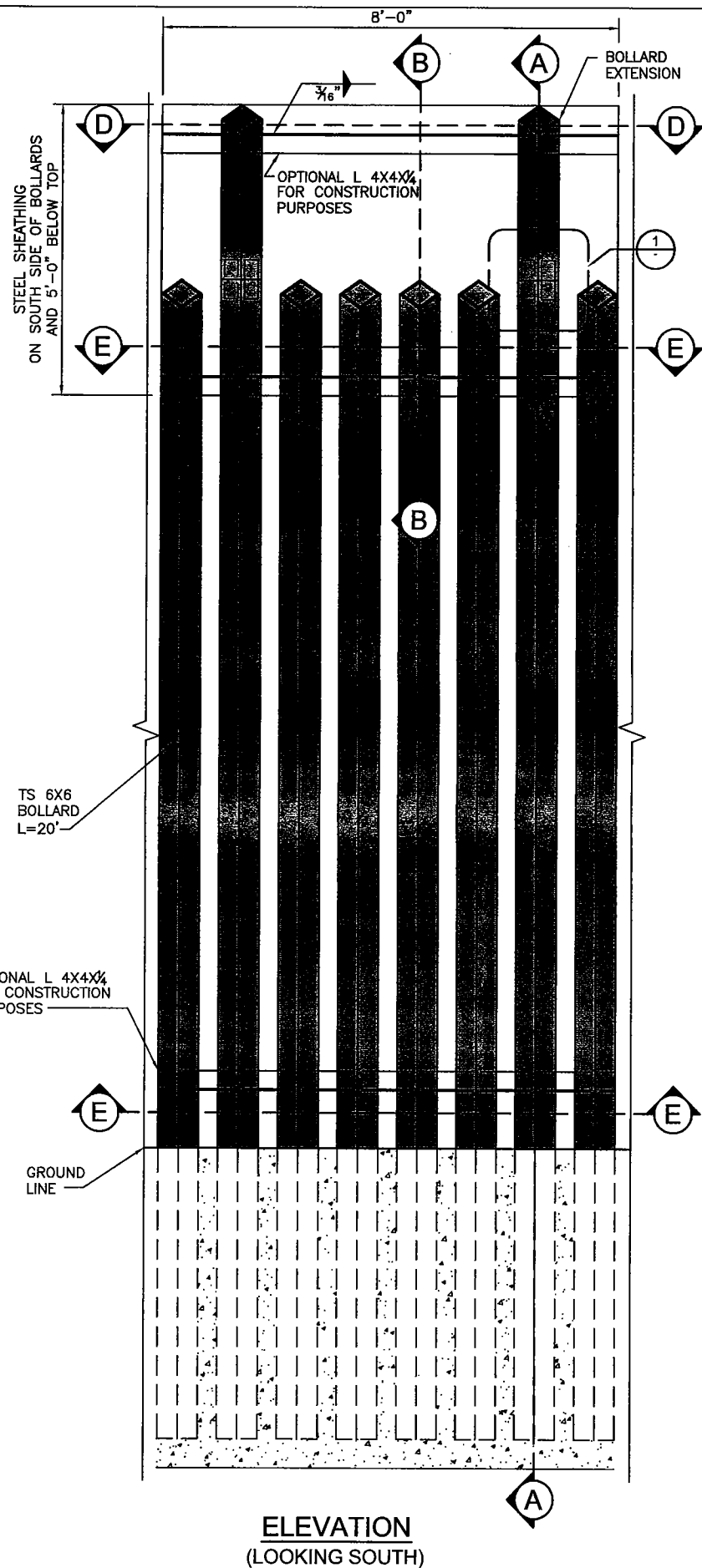

ELEVATION
(LOOKING SOUTH)

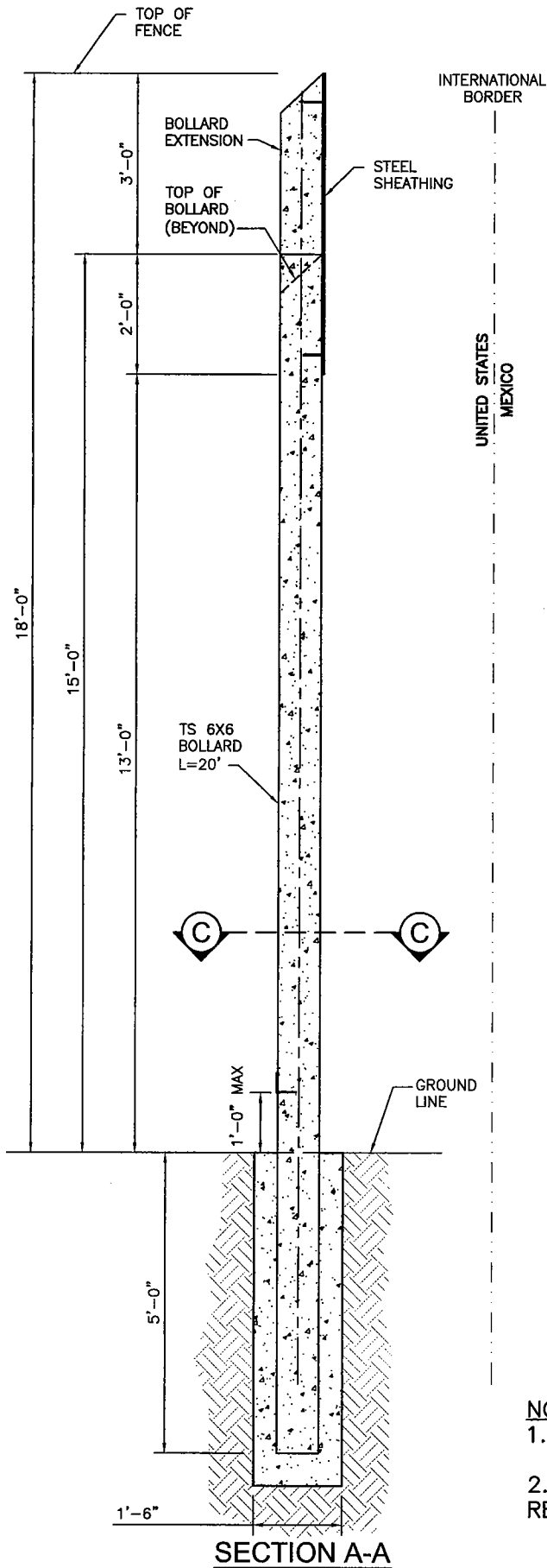

SECTION A-A

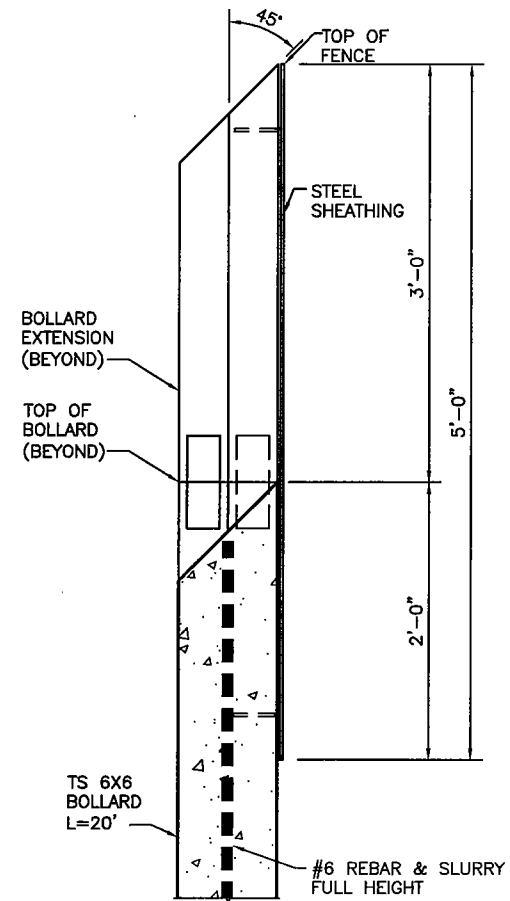

SECTION B-B

NOTE:

1. VALID FOR 90 MPH WIND
2. FOUNDATION DETAILS SHOWN REPRESENT MINIMUM DIMENSIONAL REQUIREMENTS AND MAY NEED TO BE INCREASED BASED ON FINAL DESIGN.



Rev.	Date	By	Check	Drawn	Scale

SCHEMATIC
NOT FOR
CONSTRUCTION



Designed by: KAS	Rev.	Date:	11/18/07
Drawn by: MCM/MLB	Submitted by: Michael Baker Jr., Inc.	Plot date:	11/18/07
Checked by: JWB	Project No.:	Baker Project No. 112319	
Reviewed by: TQ			

**PF225
CONCEPTUAL
FENCE
DESIGNS**

**PERSONNEL -
VEHICLE
TYPE 1**

PV-1

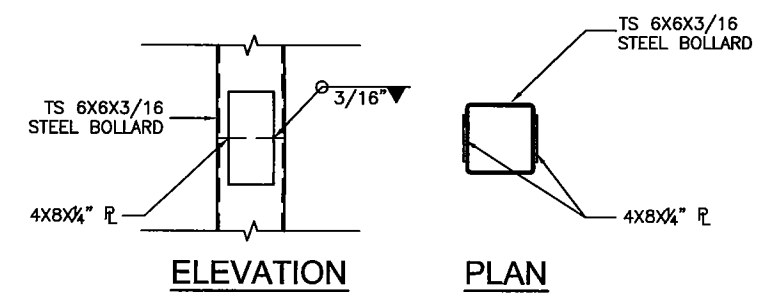

DETAIL 1
OPTIONAL SPLICE

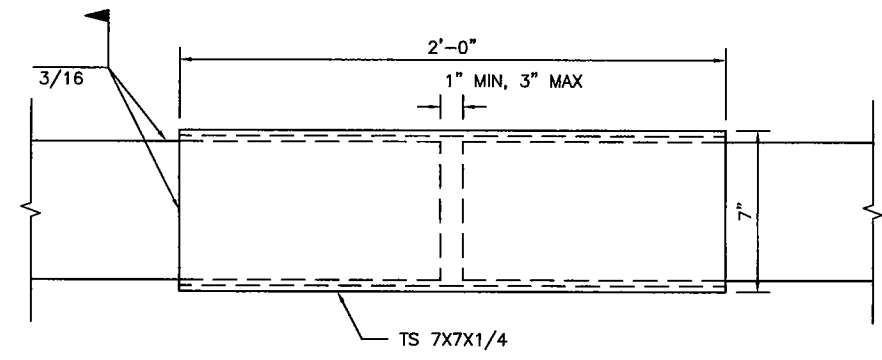

DETAIL 2
RAIL SPLICE (36' MAX SPACE)

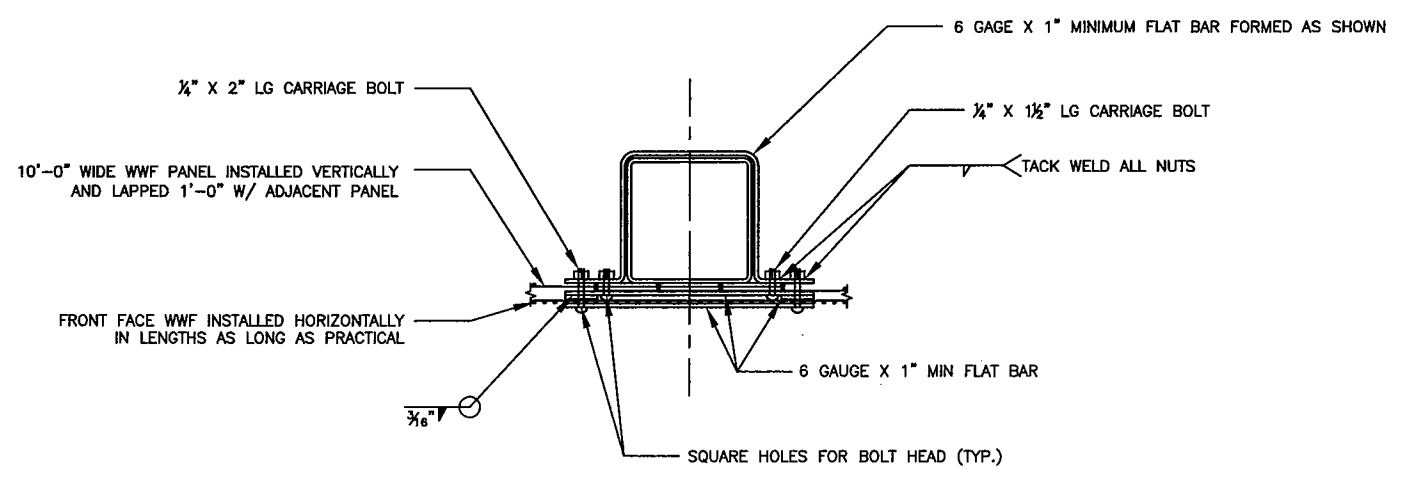

DETAIL 3
POST BRACKET

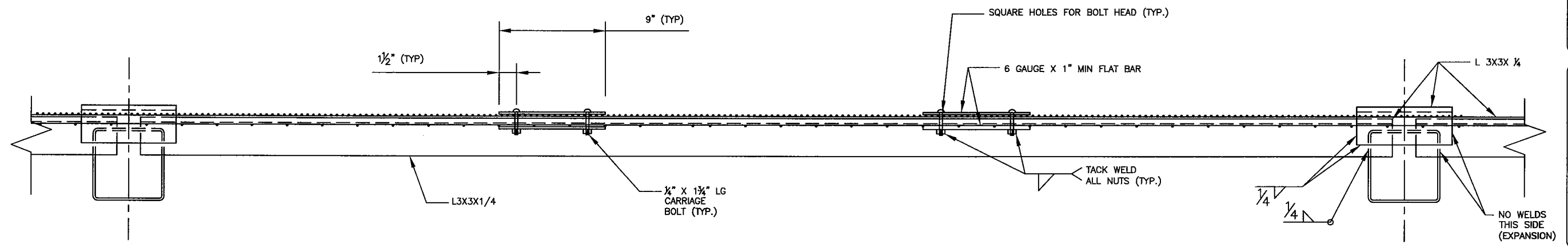

SECTION B-B
TOP HORIZONTAL RAIL DETAIL

NO.	DATE	BY	CHKD	APP'D

SCHEMATIC
NOT FOR
CONSTRUCTION

Baker
MICHAEL BAKER JR., INC.
2500 NORTH CENTRAL AVENUE
PHOENIX, AZ 85012

Designed by:	KAS	Rev.	
Drawn by:	KAS	Submitted by:	Michael Baker Jr., Inc.
Checked by:	JWB	Plot date:	11/18/07 11:23:19
Reviewed by:	TQ		

PF225
CONCEPTUAL
FENCE
DESIGNS

PERSONNEL -
VEHICLE
TYPE 2A

PV-2A

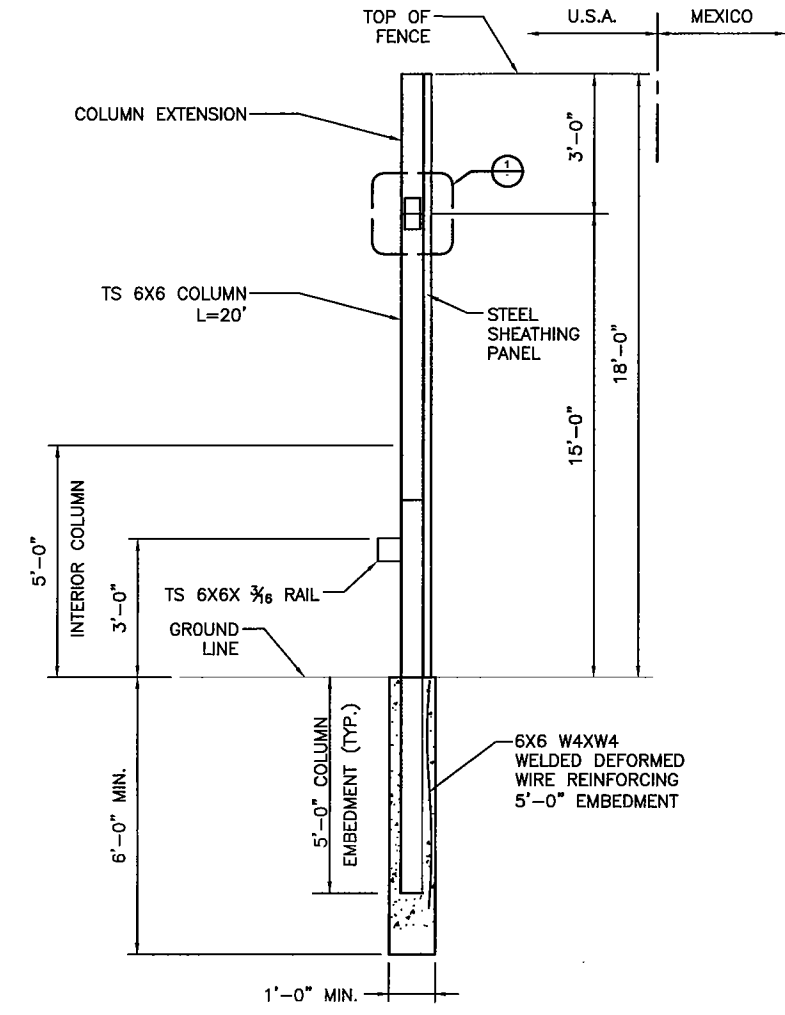
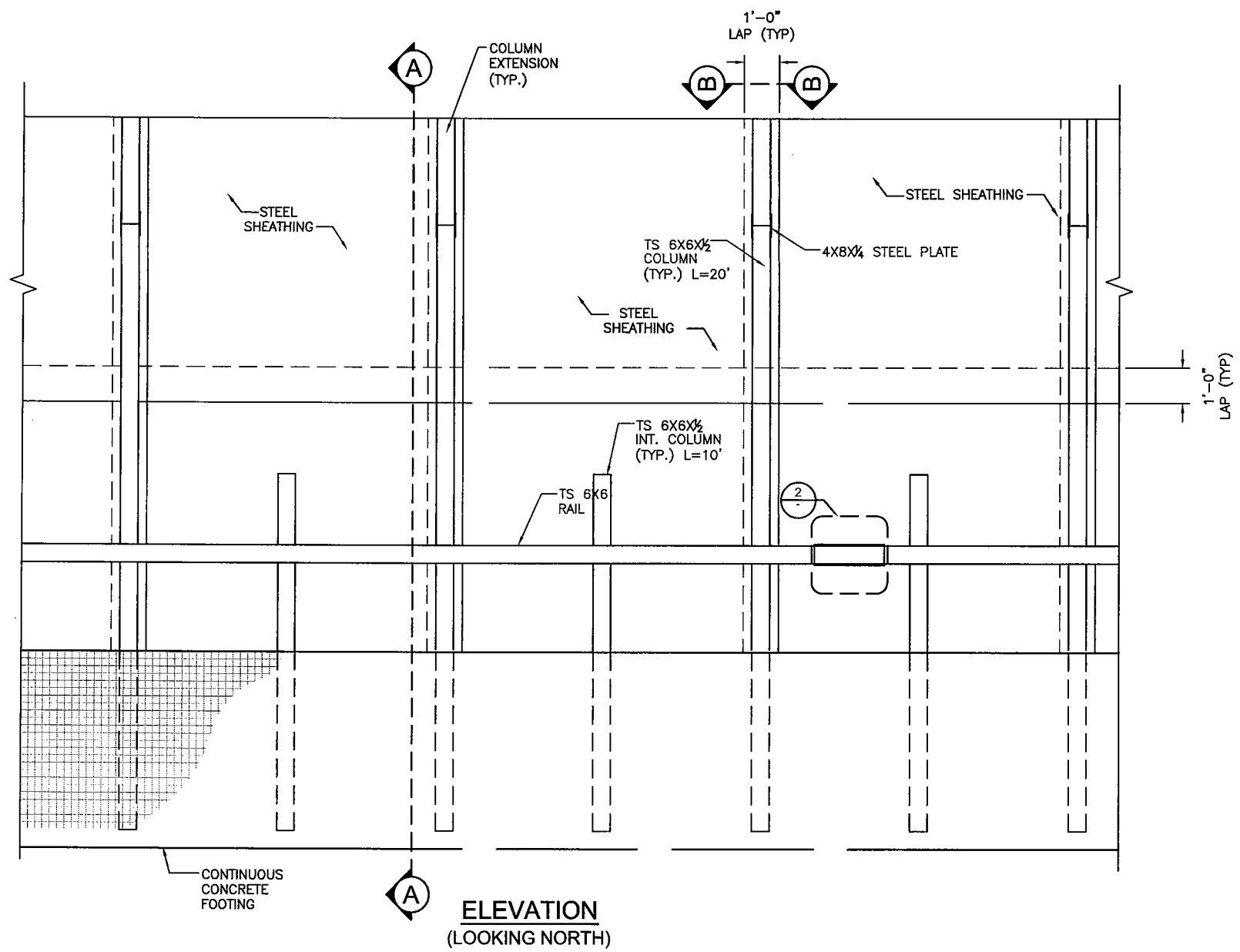
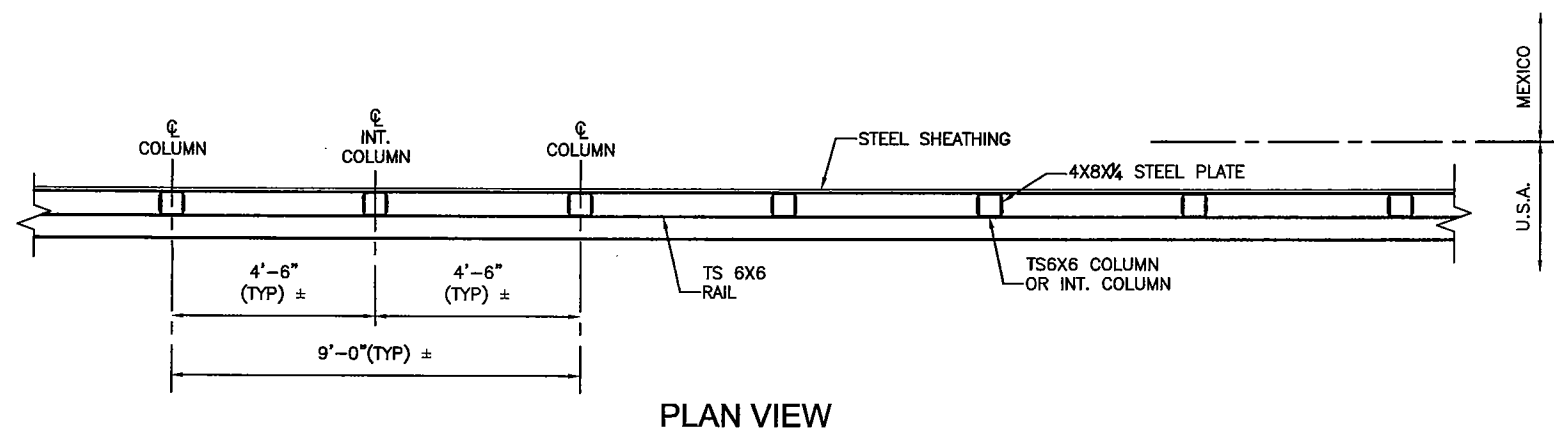

NOTE:
 1. VALID FOR 90 MPH WIND
 2. FOUNDATION DETAIL REQUIREMENTS SHOWN REPRESENT MINIMUM DIMENSIONS. FOUNDATION DESIGN REQUIRED BASED ON SITE SPECIFIC SOIL PROPERTIES.



NO.	DESCRIPTION	DATE

SCHEMATIC NOT FOR CONSTRUCTION

Baker
 MICHAEL BAKER JR., INC.
 250 NORTH CENTRAL AVENUE
 PHOENIX, AZ 85012

Designed by:	KAS	Date:	Rev.
Drawn by:	MC	Submitted by:	Michael Baker Jr., Inc.
Checked by:	JWB	Plot date:	Baker Project No: 11/18/07 112319
Reviewed by:	TQ		

PF225 CONCEPTUAL FENCE DESIGNS

PERSONNEL - VEHICLE TYPE 2B

PV-2B

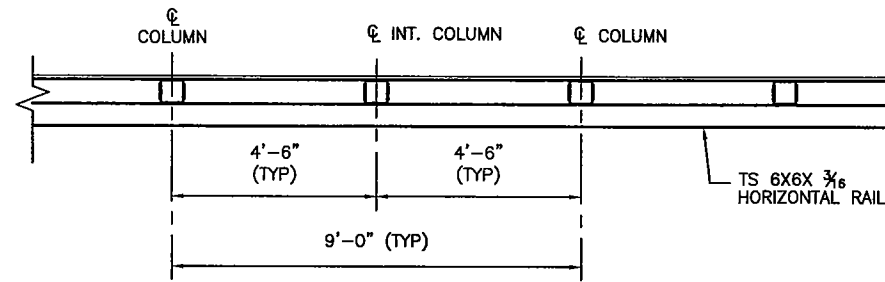

PLAN VIEW

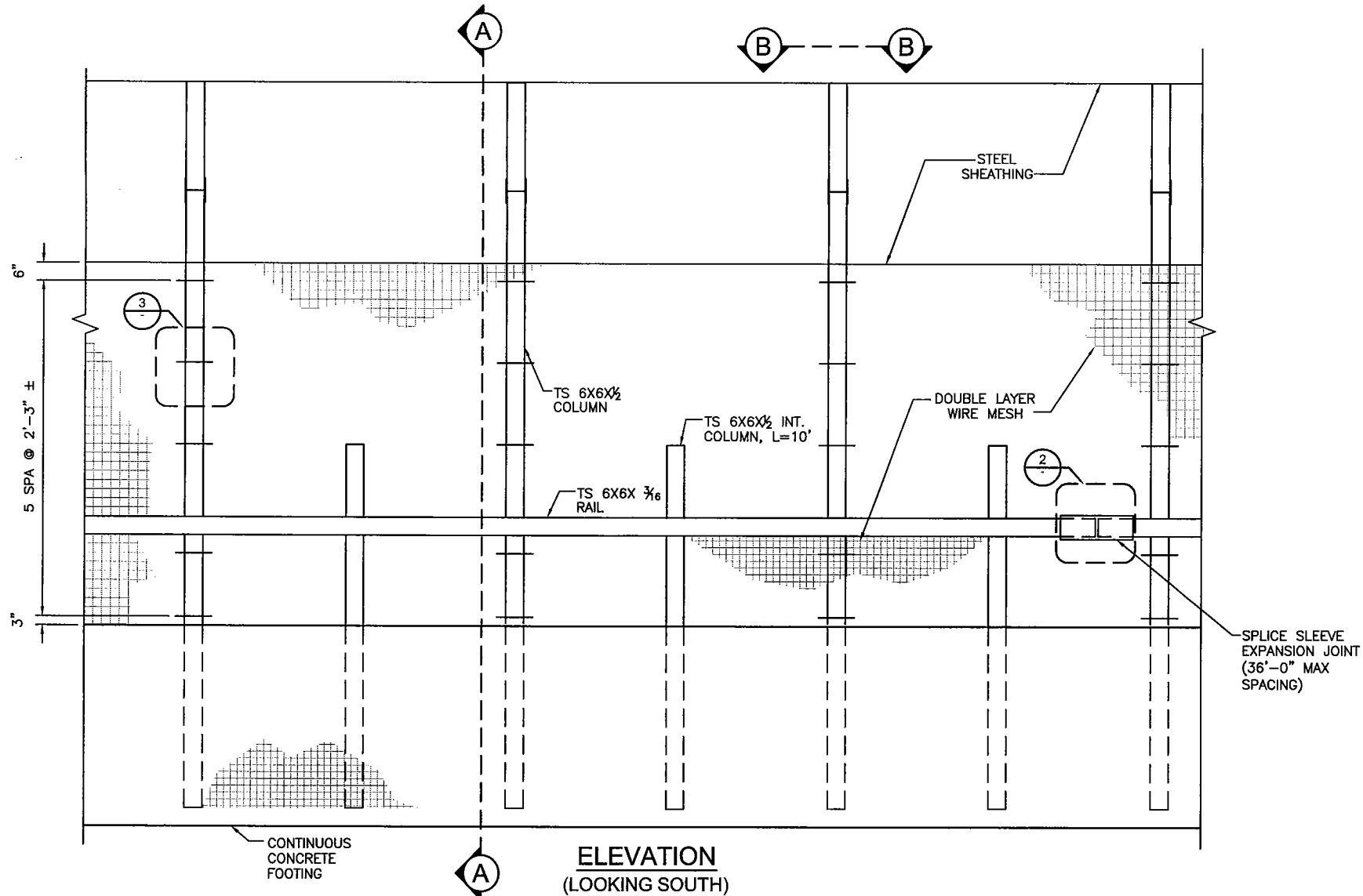

ELEVATION (LOOKING SOUTH)

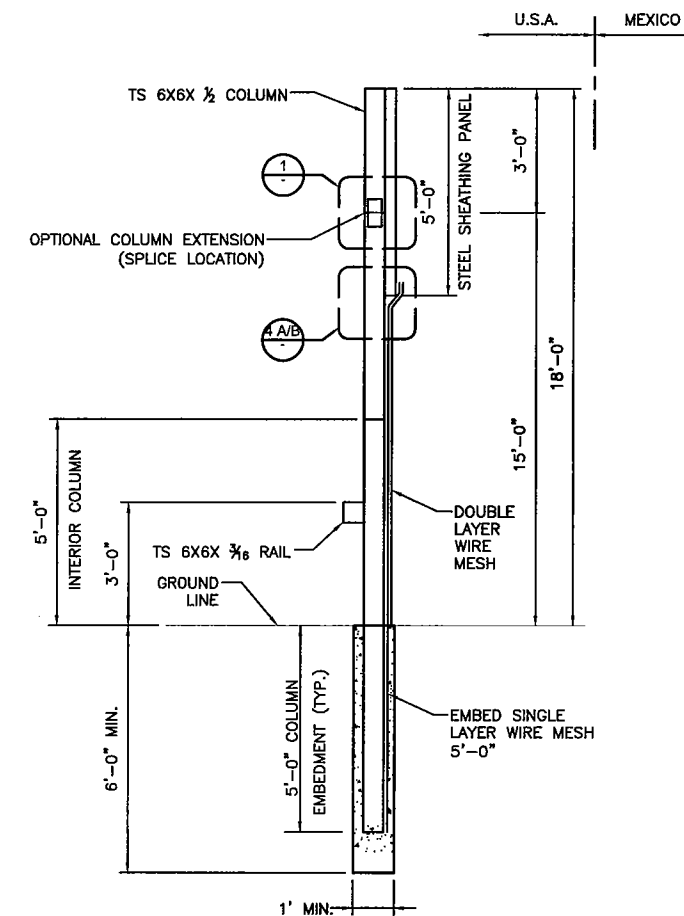

SECTION A-A

NOTE:
 1. DESIGN VALID FOR 90 MPH WIND
 2. FOUNDATION DETAIL REQUIREMENTS SHOWN REPRESENT MINIMUM DIMENSIONS AND MAY NEED INCREASED BASED ON FOUNDATION DESIGN.



US Army Corps of Engineers
Fort Worth District

Rev.	Date	Description	Appr.

SCHEMATIC NOT FOR CONSTRUCTION

Baker
 MICHAEL BAKER JR., INC.
 2929 NORTH CENTRAL AVENUE
 PHOENIX, AZ 85012

Designed by:	Rev.	Date:
RB		
Drawn by:	Submitted by:	Plot date:
JN	Michael Baker Jr., Inc.	11/18/07
Checked by:	TEC	Baker Project No:
JN		112319
Reviewed by:	D.J.L.	

PF225
 CONCEPTUAL
 FENCE
 DESIGNS

PERSONNEL -
 VEHICLE
 TYPE 2C

PV-2C

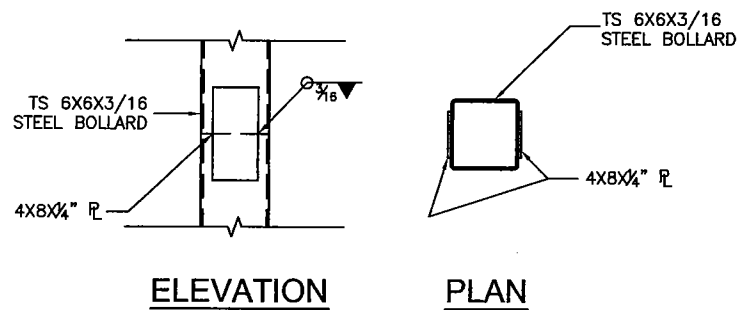

DETAIL 1
OPTIONAL COLUMN SPLICE

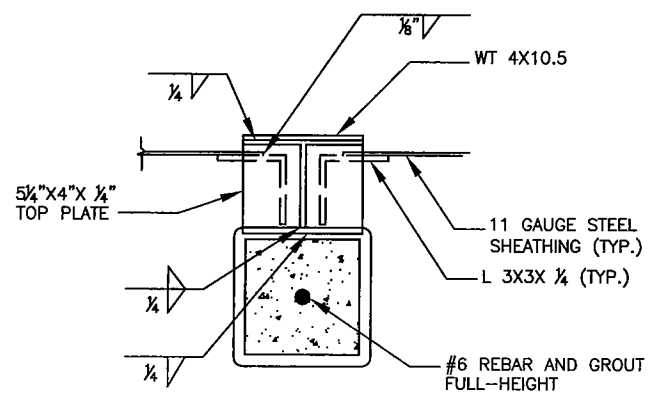

SECTION B-B

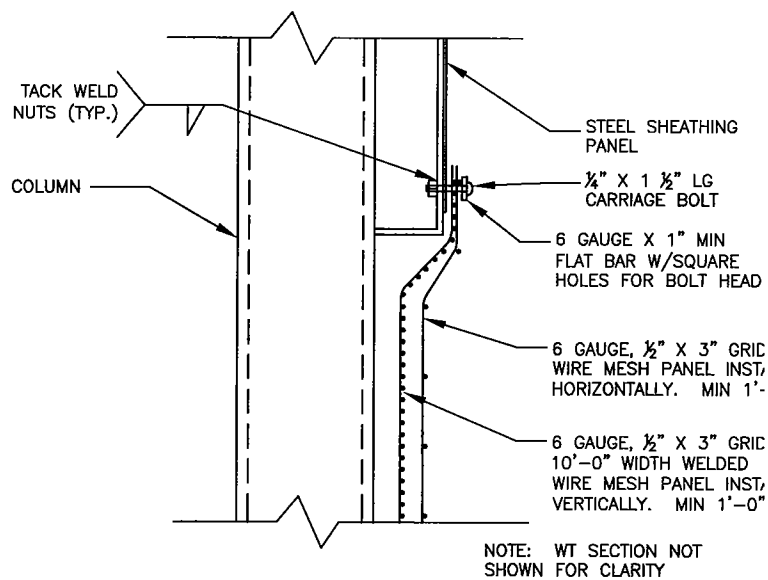

DETAIL 4 (A)
MESH - STEEL SHEATHING PANEL
ATTACHMENT BETWEEN COLUMNS

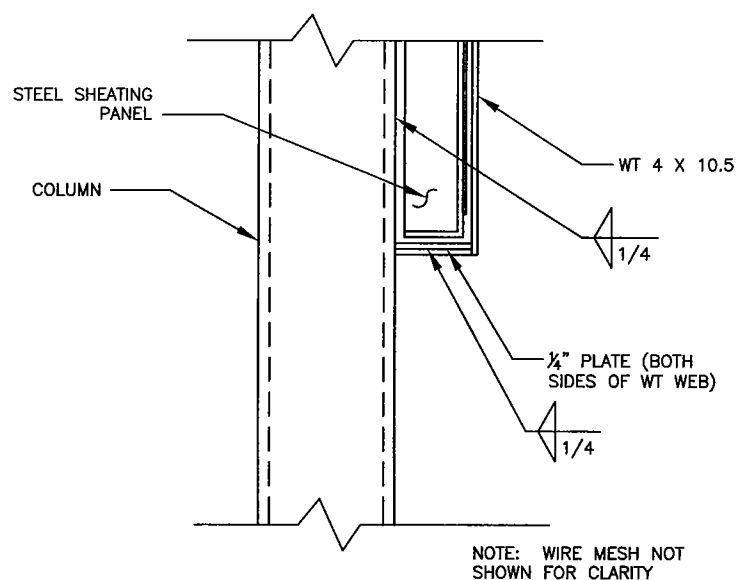

DETAIL 4 (B)
STEEL SHEATHING PANEL SUPPORT
(AT COLUMNS)

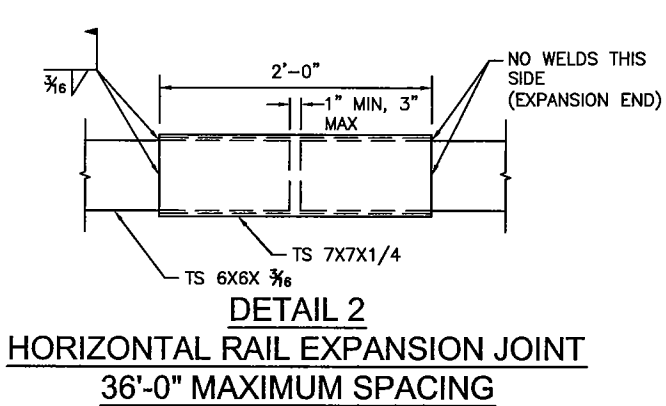

DETAIL 2
HORIZONTAL RAIL EXPANSION JOINT
36'-0" MAXIMUM SPACING

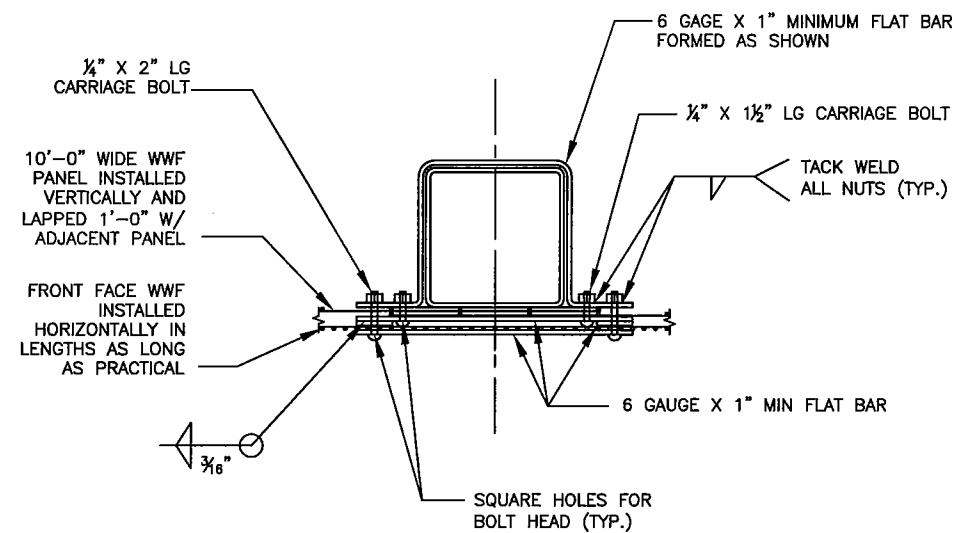

DETAIL 3
POST BRACKET

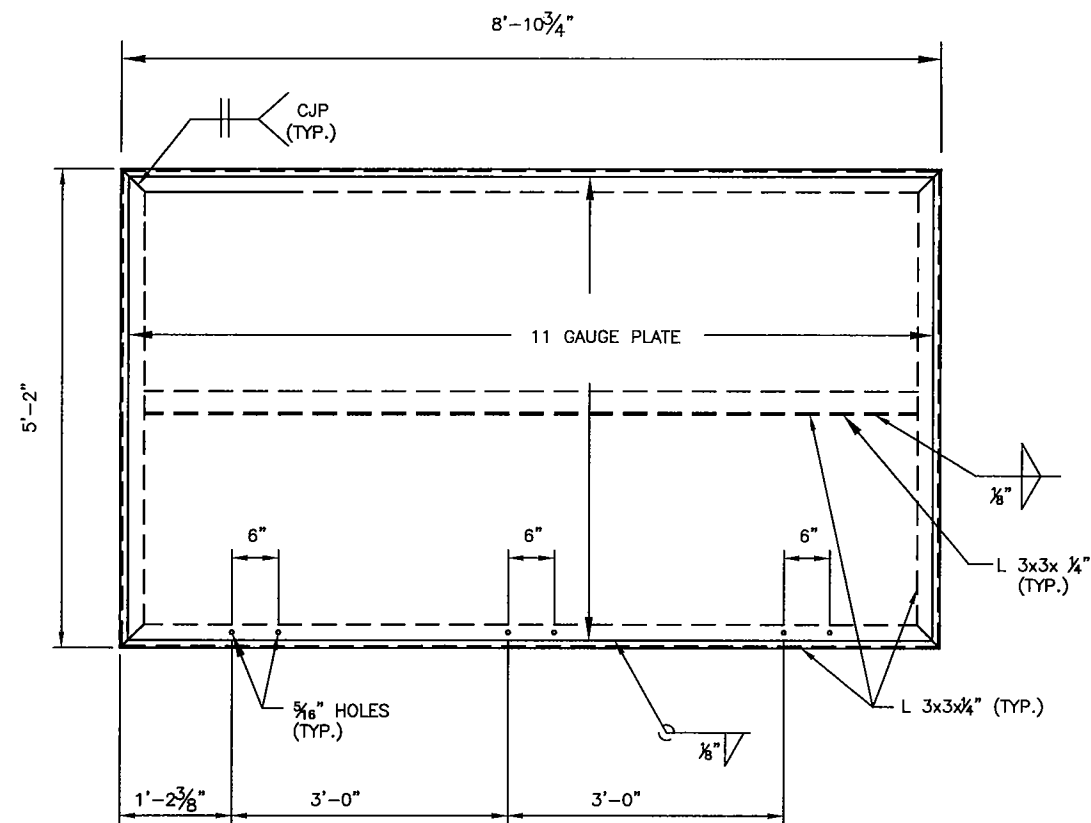

STEEL SHEATHING PANEL DETAIL



Rev.	Date	By	Appr.

SCHEMATIC
NOT FOR
CONSTRUCTION

Baker
MICHAEL BAKER JR., INC.
2525 NORTH CENTRAL AVENUE
PHOENIX, AZ 85012

Designed by:	RB	Checked by:	JN	Reviewed by:	D.J.L.
Date:		Submitted by:	Michael Baker Jr., Inc.	Plot date:	11/18/07
					112319

PF225
CONCEPTUAL
FENCE
DESIGNS

PERSONNEL -
VEHICLE
TYPE 2C

PV-2C

Rev.	Date	Description

SCHMATIC
NOT FOR
CONSTRUCTION

Baker
MICHAEL BAKER JR., INC.
260 NORTH CENTRAL AVENUE
PHOENIX, AZ 85012

Designed by:	KAS	Checked by:	Michael Baker Jr., Inc.
Drawn by:	KAS/KNB	Reviewed by:	TQ
Date:		Submitted by:	Michael Baker Jr., Inc.
Plot date:	11/18/07	Project No.:	112319

PF225
CONCEPTUAL
FENCE
DESIGNS

PERSONNEL -
VEHICLE
TYPE 3A

SHEET
NO. 3A
PV-3A

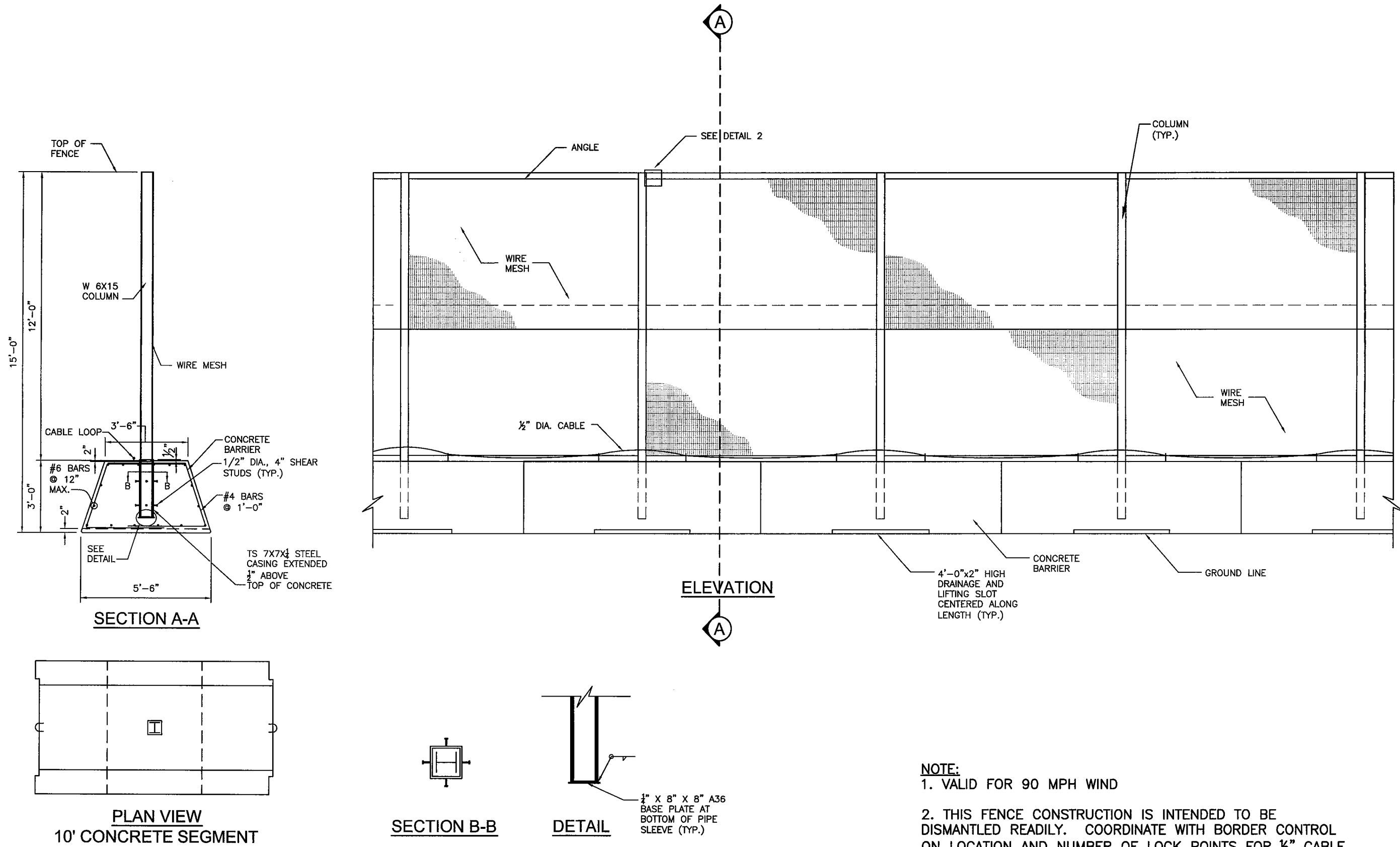

NOTE:
1. VALID FOR 90 MPH WIND
2. THIS FENCE CONSTRUCTION IS INTENDED TO BE
DISMANTLED READILY. COORDINATE WITH BORDER CONTROL
ON LOCATION AND NUMBER OF LOCK POINTS FOR 1/2" CABLE.

LIMITS OF REMOVABLE BOLLARD GATE LIMITS OF BOLLARD FENCE

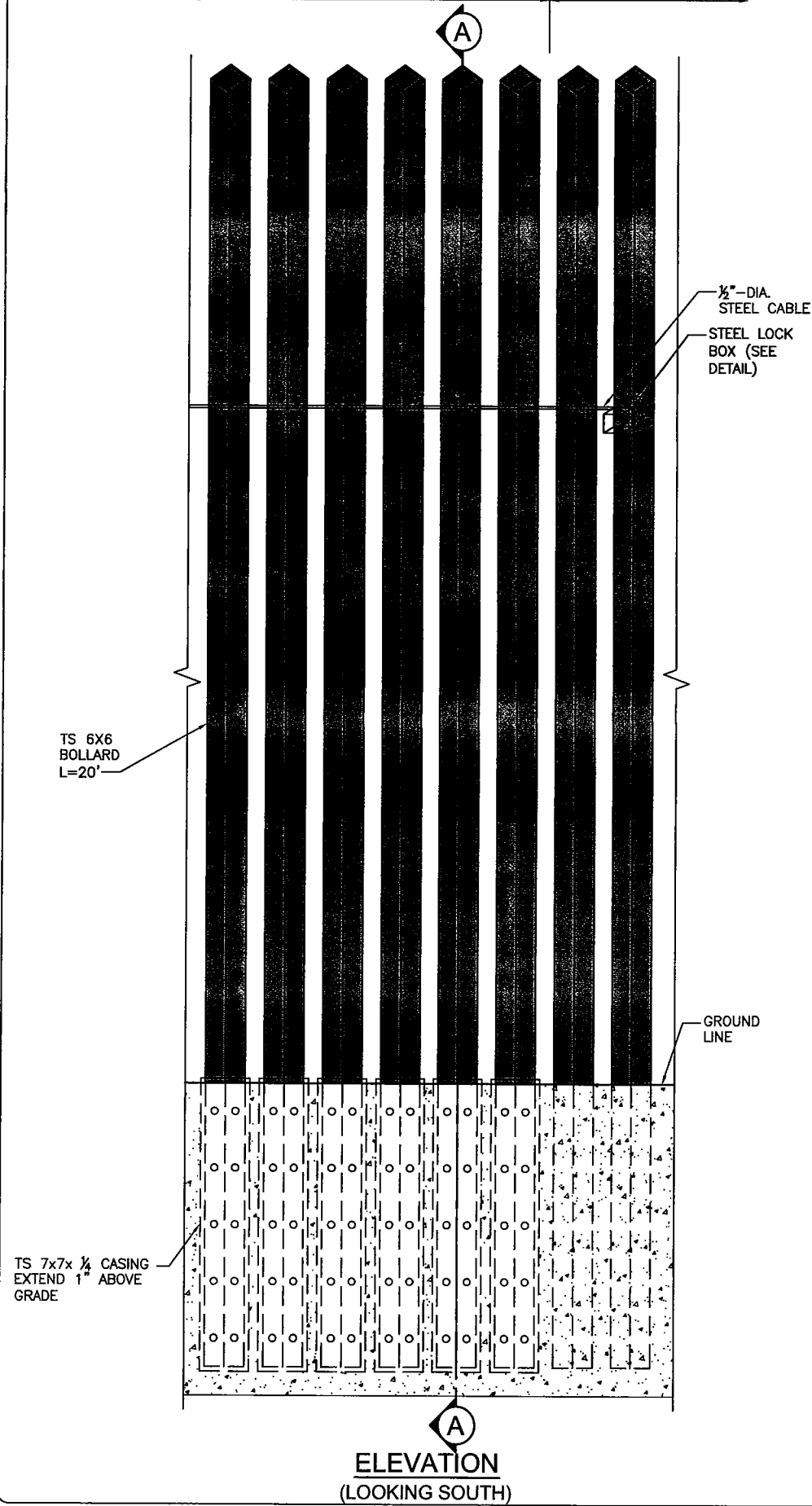

ELEVATION
(LOOKING SOUTH)

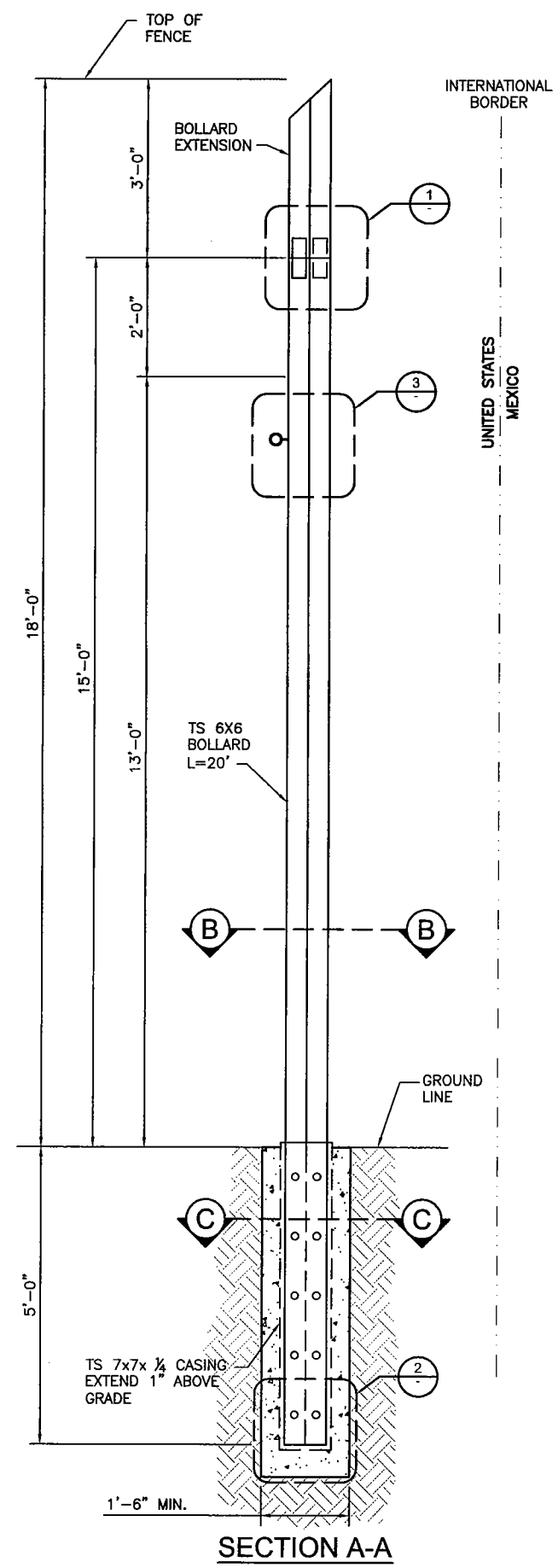

SECTION A-A

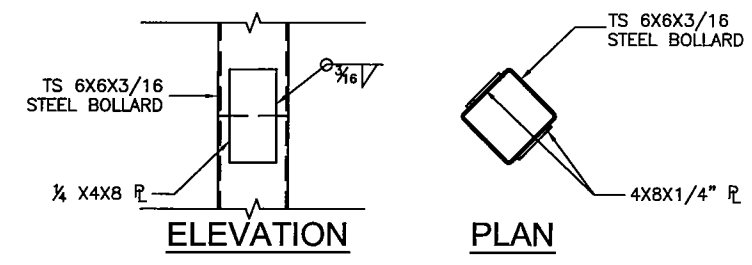

DETAIL 1
OPTIONAL SPLICE

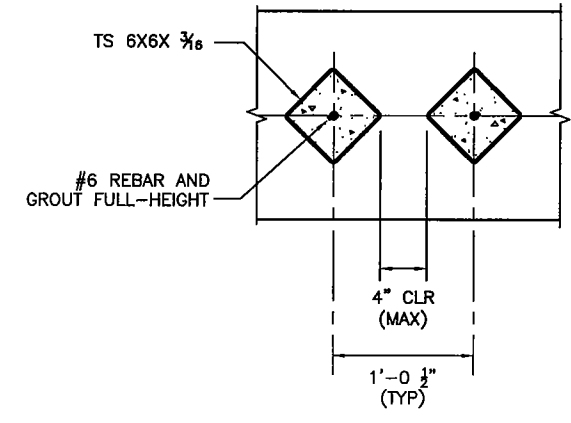

SECTION B-B

NOTES

1. FOUNDATION DETAILS SHOWN REPRESENT MINIMUM DIMENSIONAL REQUIREMENTS AND SHALL BE INCREASED IF NECESSARY BASED ON FINAL DESIGN.
2. VALID FOR 140 MPH WIND SPEED.
3. EYE BOLTS, LOCKBOX, AND CABLE ARE USED TO TIE BOLLARDS AND MUST BE LOCATED ON U.S. SIDE.
4. TYPICAL REMOVABLE LENGTH IS 20 FEET.



Rev.	Date	By	Check	Appr.

SCHEMATIC
NOT FOR
CONSTRUCTION

Baker
MICHAEL BAKER JR., INC.
200 NORTH CENTRAL AVENUE
PHOENIX, AZ 85012

Designed by: KAS	Checked by: MKB	Submitted by: Michael Baker Jr., Inc.	Rev.:
Drawn by: JWB	Reviewed by: TQ	Plot date: Baker Project No:	Date:
		11/19/07 112319	

PF225
CONCEPTUAL
FENCE
DESIGNS

PERSONNEL -
VEHICLE -
20' - GATE

SHEET
REFERENCE
NUMBER
G-1

