

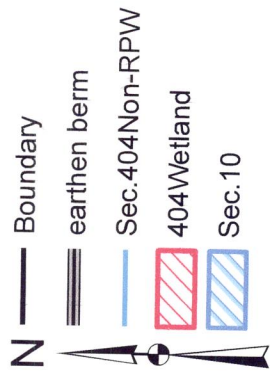

**DIAMOND-B SITE
CORD @ CENTER OF SITE
30d45'45.64"
90d29'39.45"**

Diamond-B Roseland Site

Plain View Map



20 June 2012
Drawn: EKG

Note 1: A minimum buffer of 25' shall separate the earthen berm and the natural bank of the Tangipahoa River.

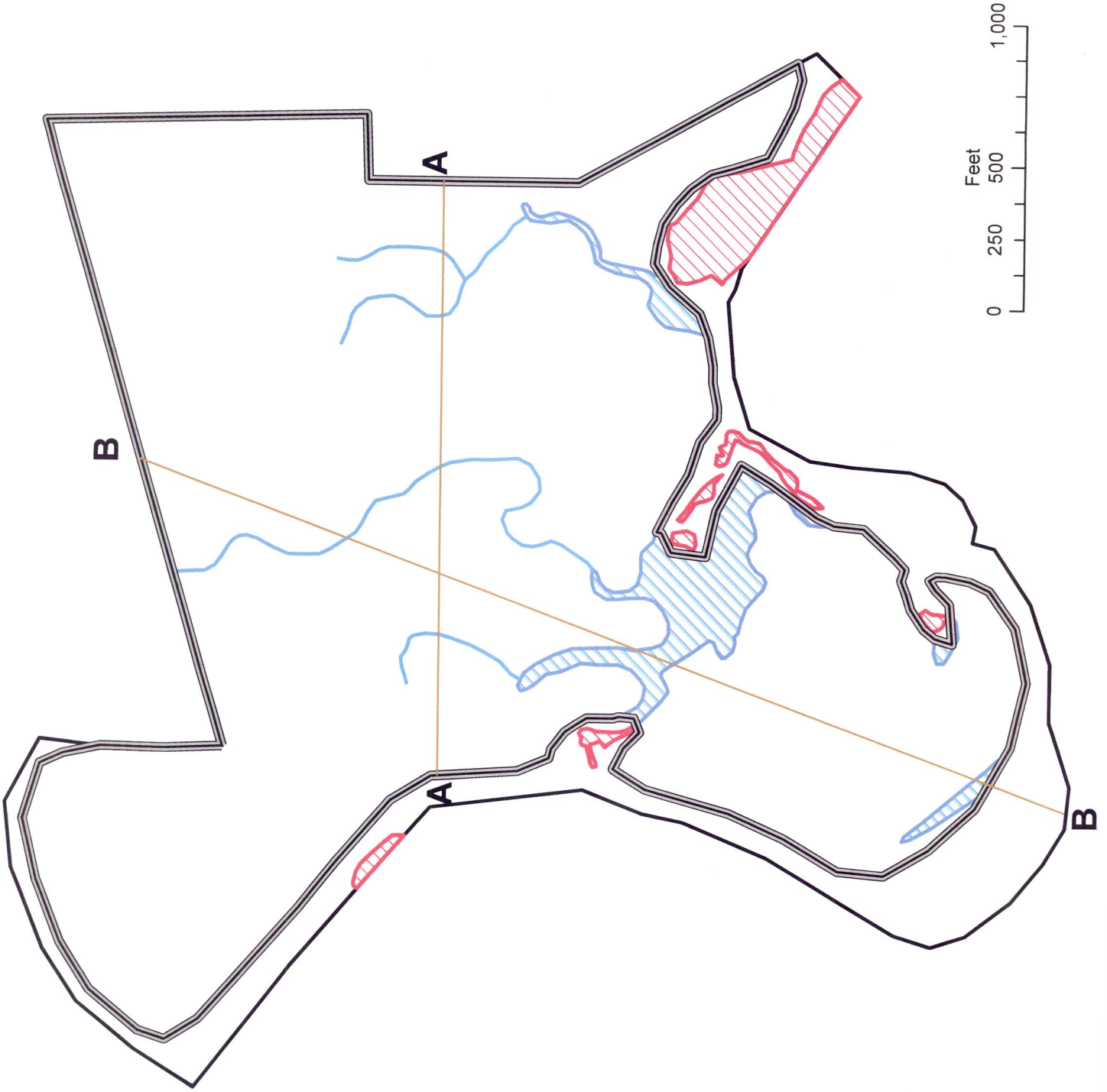

Diamond-B Roseland Site

LIDAR

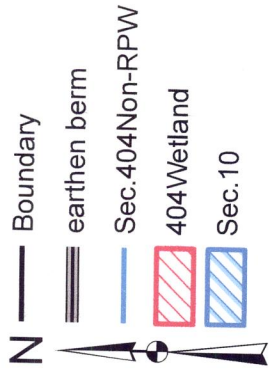

20 June 2012
Drawn: EGK

Note 1: A minimum buffer of 25' shall separate the earthen berm and the natural bank of the Tangipahoa River.

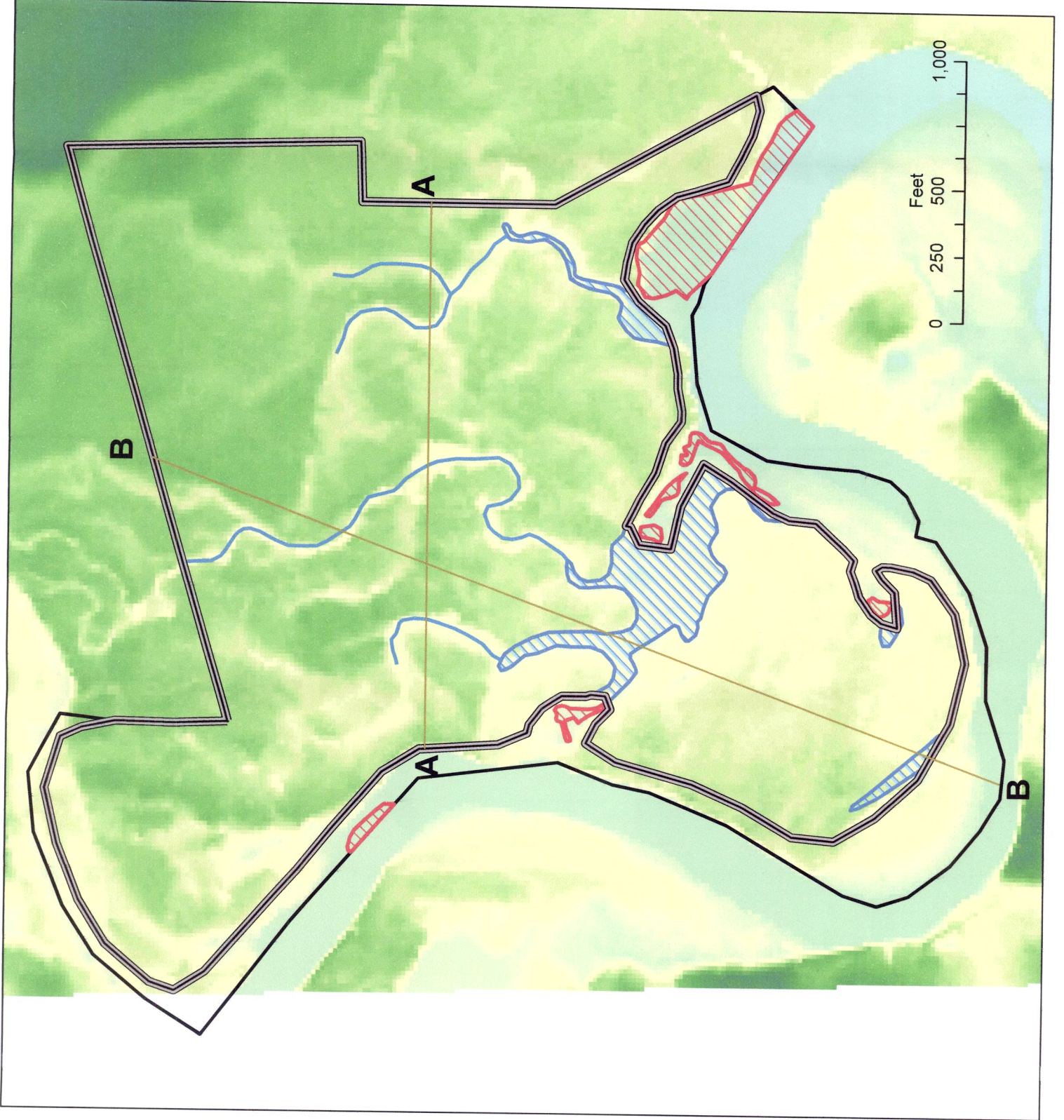

Section A-A

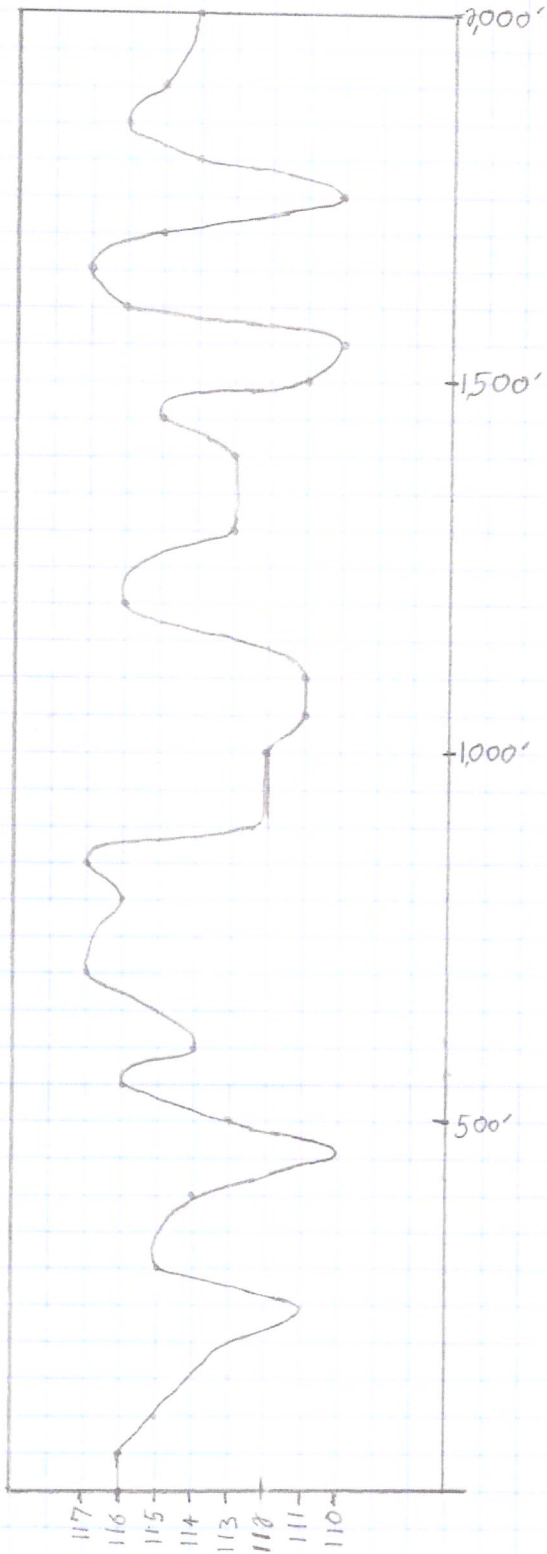

Section B-B



Berm

12'

50'



Diamond-B Roseland Site Access Road Map

Sept 2012
Drawn: EGK

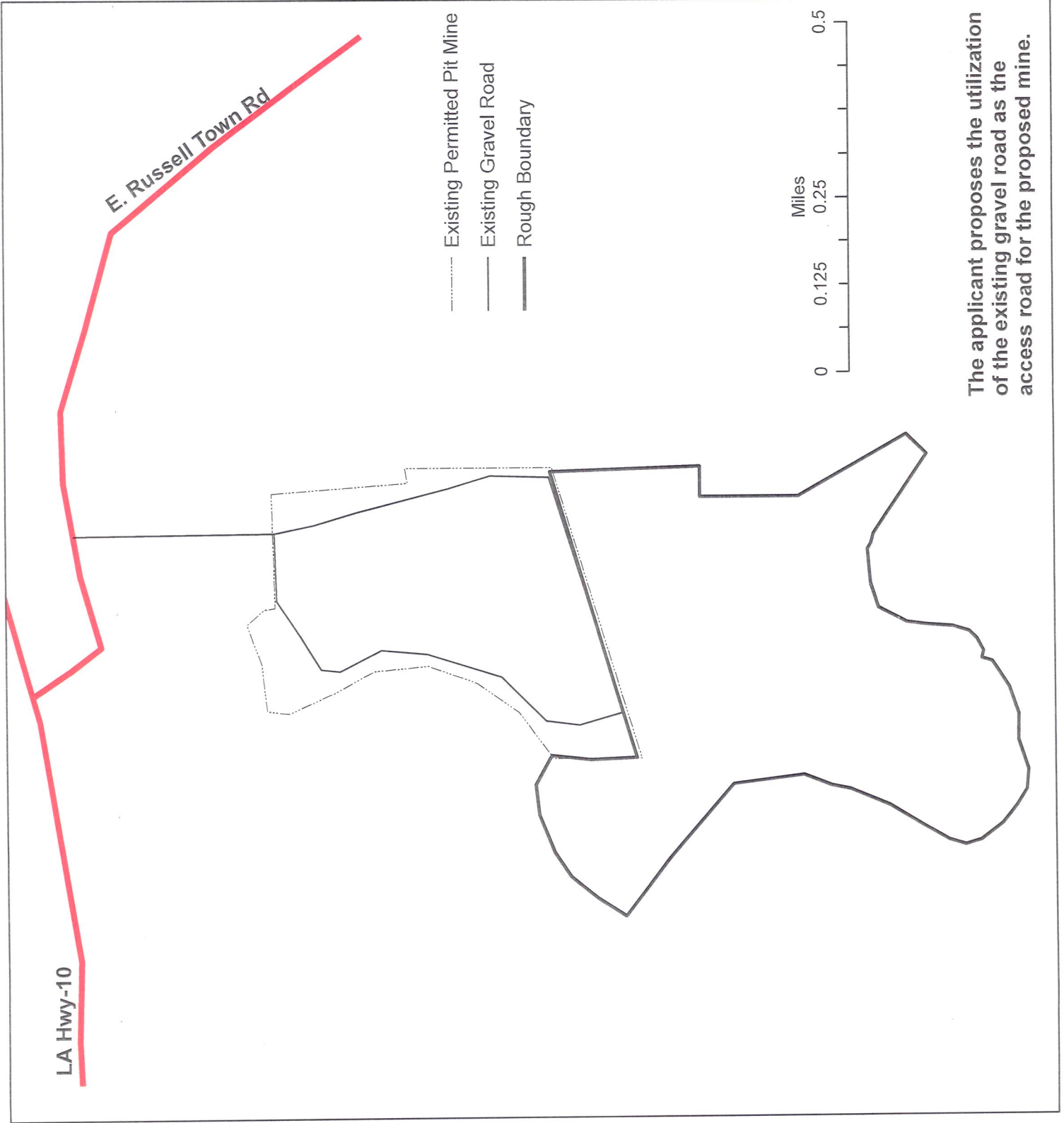

The applicant proposes the utilization of the existing gravel road as the access road for the proposed mine.