

Hwy 433

Hwy 90

SLIDELL

White Kitchie

RIGOLETS BRIDGE
FORT PIKE

Lake St. Catherine
↑ site location

Lake St Catherine Estates
39206 U.S. Hwy. 90
N 30°-08'-52"
W 89°-44'-37"

1:24,000.

Produced by the United States Geological Survey
Data: National Center of Geologic Data
World Geodetic System of 1984 (WGS84) Projection used
1:24,000 scale (1:24,000) Contour Interval: 5 feet
© 2011 USGS
This map is published as a public domain work.



ROAD CLASSIFICATION	
Interstate	State Road
U.S. Route	County Road
State Route	Local Road
County Road	Other Road



Produced by the United States Geological Survey
 North American Datum of 1983 (NAD83)
 Digital Elevation Model (DEM) Resolution: 30 meters
 7.5-Minute Series: Contour Interval: 20 feet
 © 2018 United States Geological Survey

SCALE 1:24 000



ROAD CLASSIFICATION

Interstate	State Road	County Road	Local Road	Other
Interstate	State Road	County Road	Local Road	Other

USGS
 1000 L Street, NW
 Washington, DC 20004
 202-835-4700
 www.usgs.gov

CONTIGUOUS FEDERAL
 NORTH AMERICAN DATUM OF 1983
 This map was prepared in accordance with
 National Standard Map Act, Public Law 94-162, 1975
 as amended by the National Map Accuracy Act of 1966

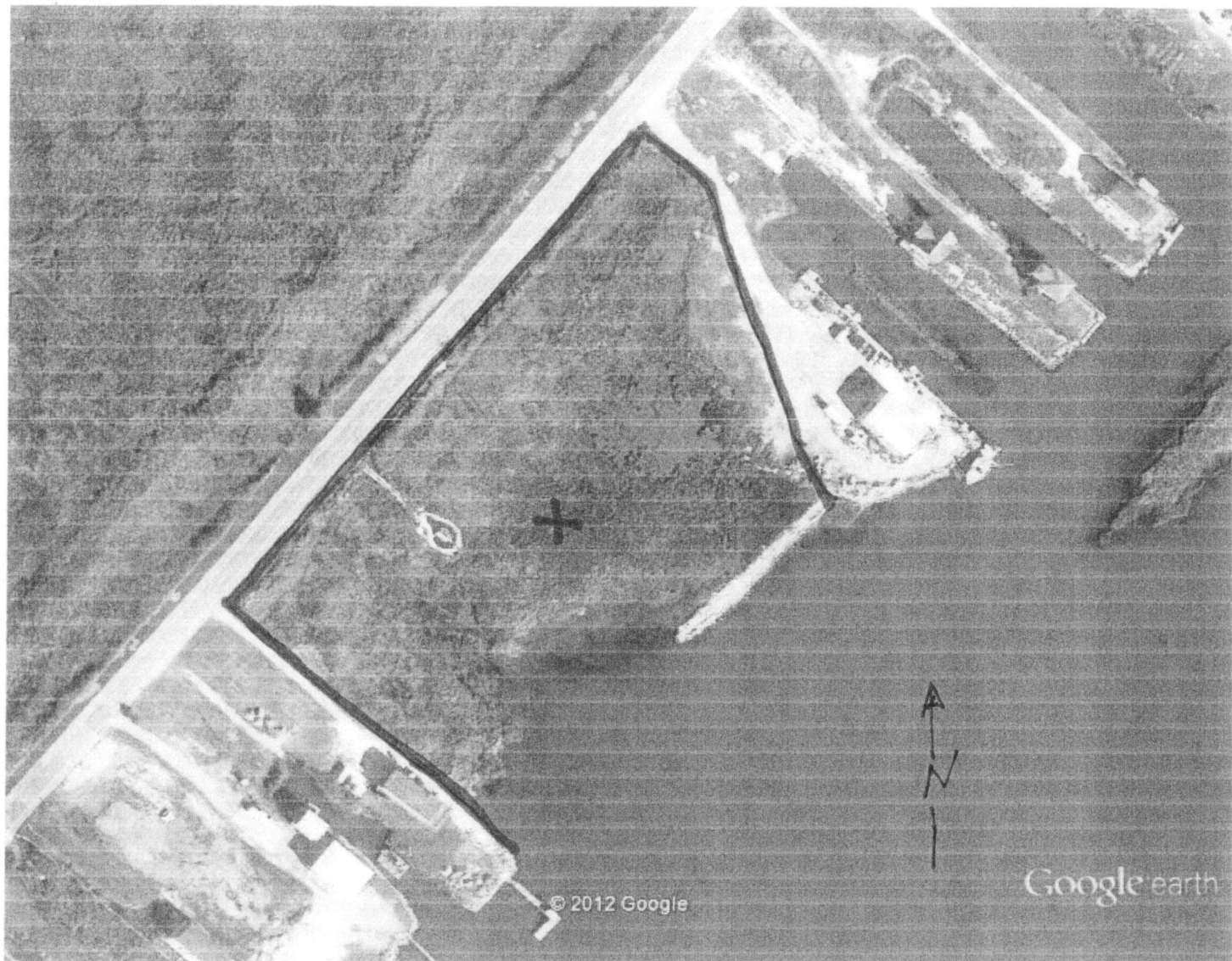

Google earth

feet 800
meters 200

Lake Saint Catherine Estates.
Orleans Parish
Third District
39206 U.S. Hwy 90.

LAKE CATHERINE LAND COMPANY - THREE
 THIS RISE
 THIRD DISTRICT
 ORLEANS PARISH



P.D.M.E. P.T. C.A.F.H.E.R.I.N.E



ARTICLE 100
 TO BE SAVED FOR THE PURPOSES OF THE PLAN AND TO BE CONVEYED TO THE STATE OF LOUISIANA TO BE USED AS A PUBLIC HIGHWAY AND TO BE MAINTAINED AS SUCH BY THE STATE OF LOUISIANA.
 TO BE SAVED FOR THE PURPOSES OF THE PLAN AND TO BE CONVEYED TO THE STATE OF LOUISIANA TO BE USED AS A PUBLIC HIGHWAY AND TO BE MAINTAINED AS SUCH BY THE STATE OF LOUISIANA.
 TO BE SAVED FOR THE PURPOSES OF THE PLAN AND TO BE CONVEYED TO THE STATE OF LOUISIANA TO BE USED AS A PUBLIC HIGHWAY AND TO BE MAINTAINED AS SUCH BY THE STATE OF LOUISIANA.

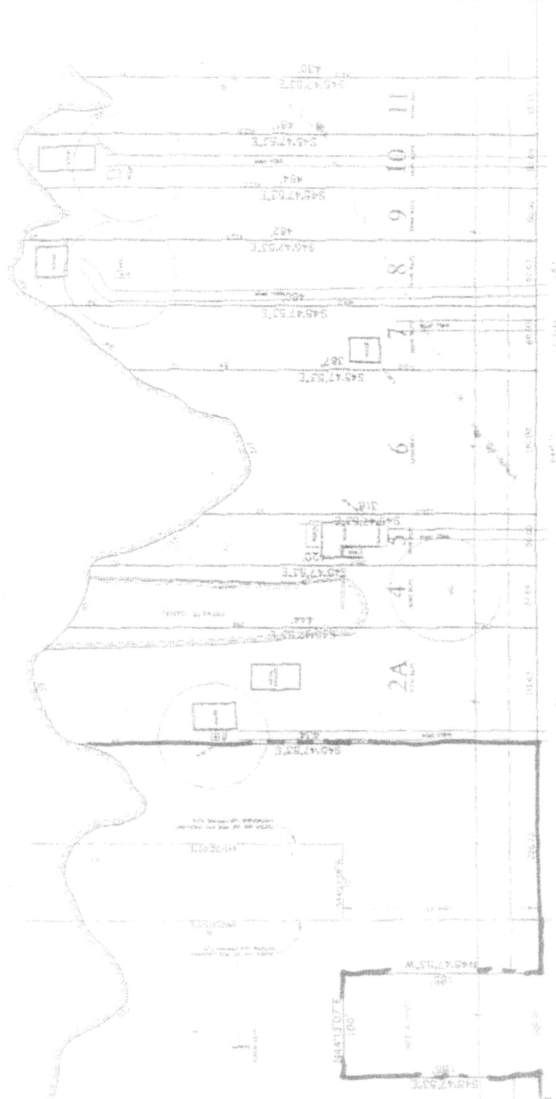

U.S. HIGHWAY 90

Plan of Reproduction of 1925-1926 Map of Lake Catherine Land Company, Inc. (L.C.L.C.), as amended, showing the location of the property within the larger tract.
 The map was prepared by the Surveyor General of the State of Louisiana, and is a true and correct copy of the original map on file in the office of the Surveyor General.
 New Orleans, La. January 24, 1930.





DATE	BY	REVISION

LAKE ST. CATHERINE

EXTENT OF SHORE PILING-RAP
PLACED PRIOR TO PERMIT
APPLICATION,
280'

LAKE CATHERINE ESTATES
39206 U.S. HWY 90
(Chief Menteur Hwy)
LAKE CATHERINE LAND CO.-THREE
THIRD DISTRICT
ORLEANS PARISH

Section 31 Township 10S Range 15E
Section 36 Township 10S Range 14E

Unauthorised
activity 0.256 acres

Wetland

Area of dredge
and fill
(Total=2.68 Acres)

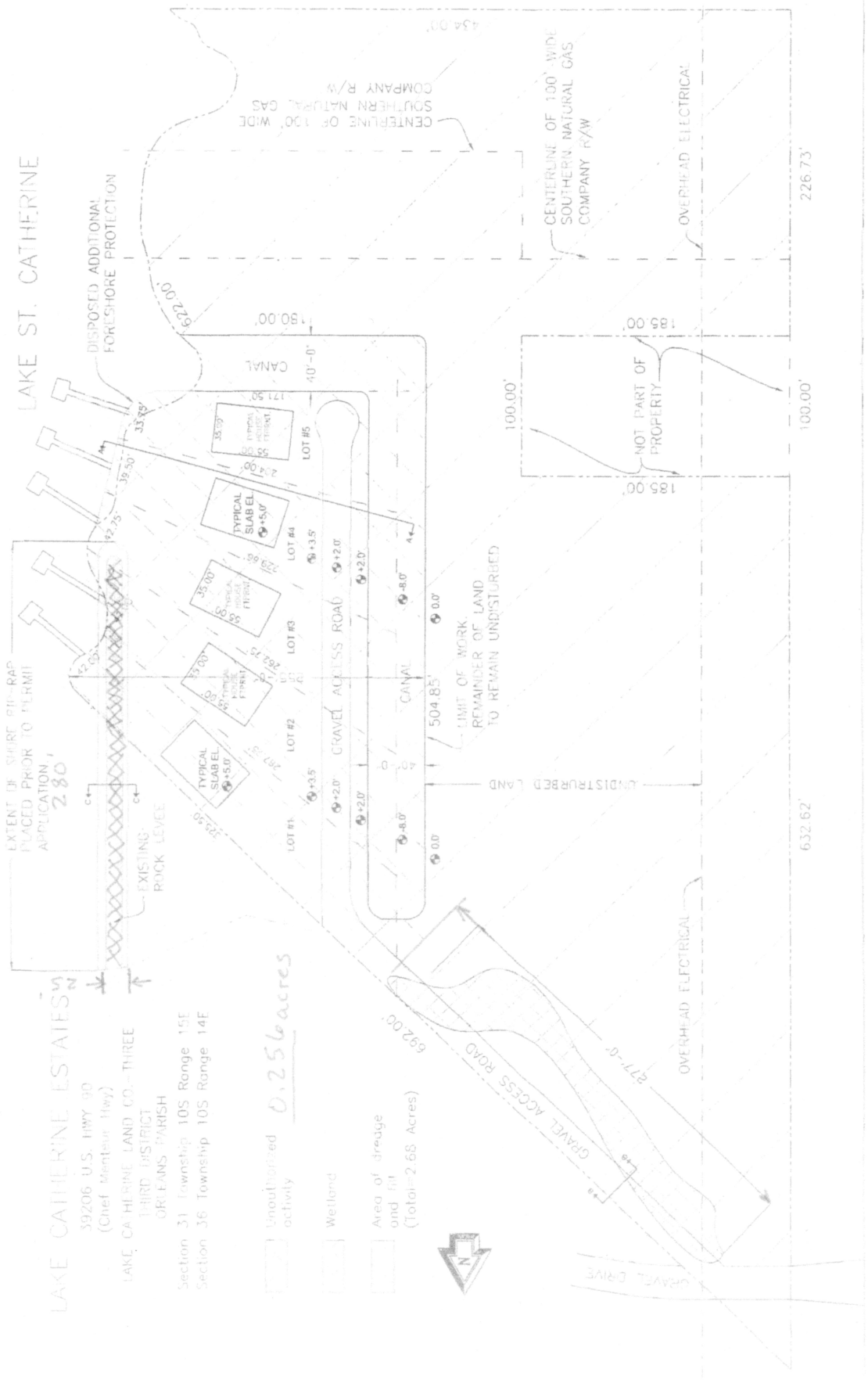

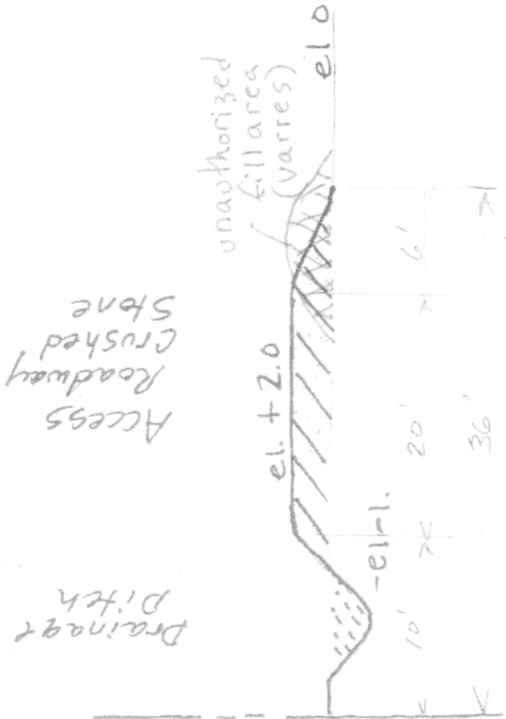

U.S. HIGHWAY NO. 90

NOT TO SCALE



 area of fill 0.321 Ac.

 area of dredge 0.016 Ac.

 unauthorized fill* 0.095 Ac.
 * include fill area only

Section B-B
Access Roadway

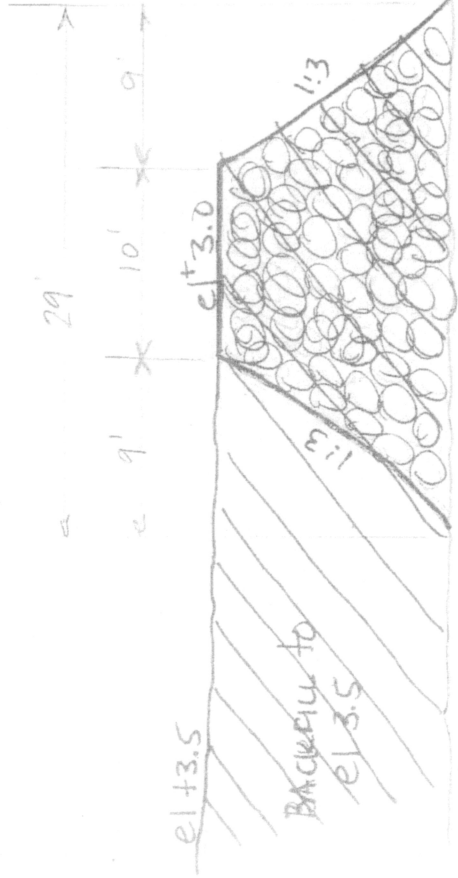



 unauthorized rock dike 0.161 Ac.

note: existing unauthorized rock dike is 280' x 25' av. width at base.

SECTION C-C
Proposed Rock DiKE Shoreline

LAKE CATHERINE ESTATES
 39206 U.S. HWY 90
 ORLEANS PARISH
 June 2012
 Not to Scale.

varies 255' max

-  dredge area 0.592 Ac
-  fill area 2.088 Ac

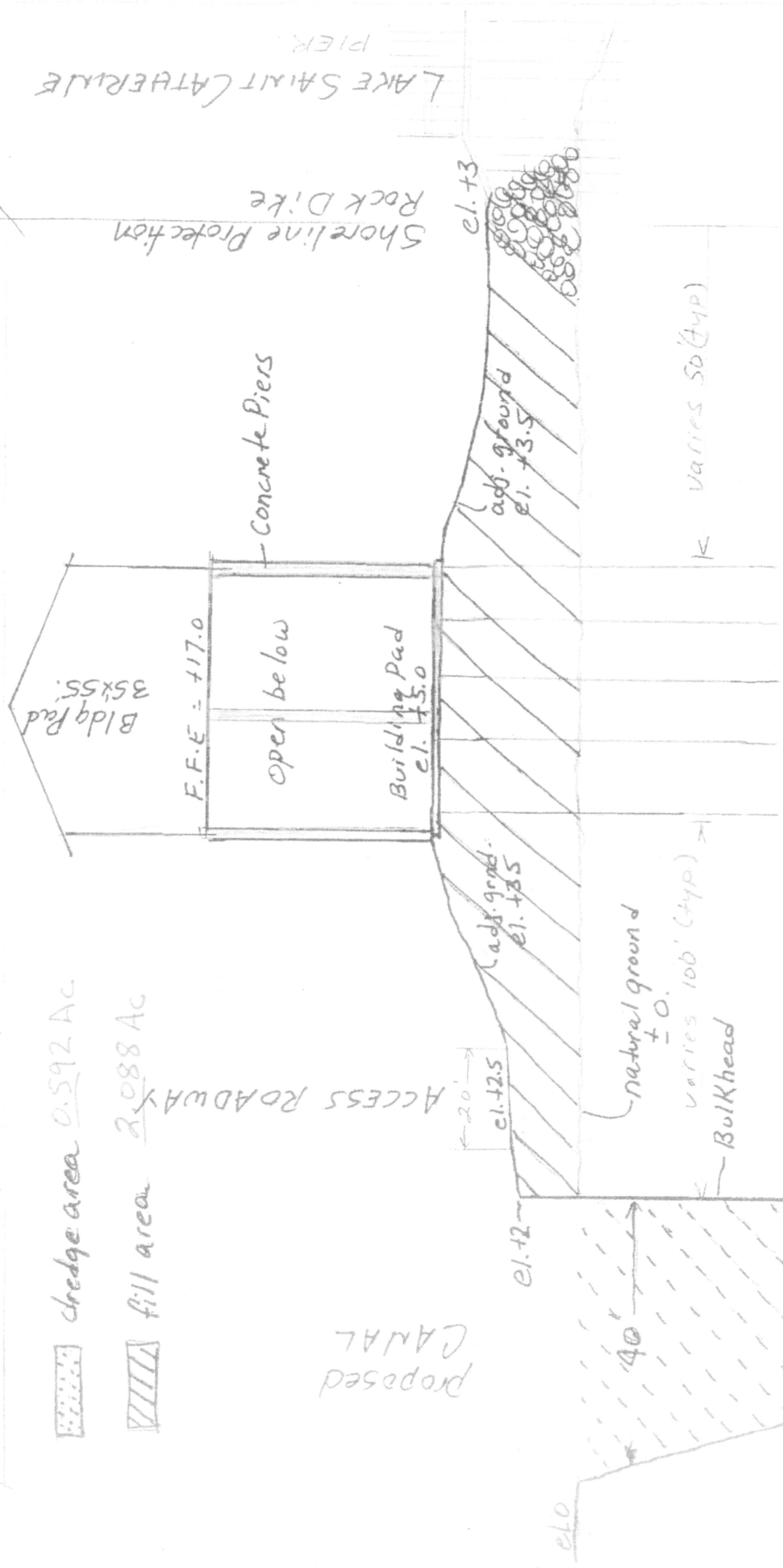

LAKE CATHERINE ESTATES
 39206 U.S. HWY 90
 ORLEANS PARISH
 June 2012
 NOT TO SCALE

SECTION A-A.

Water depth
 average 0.0
 mean high 1.5
 mean low (-0.5)

Details of Proposed Fishing Piers.

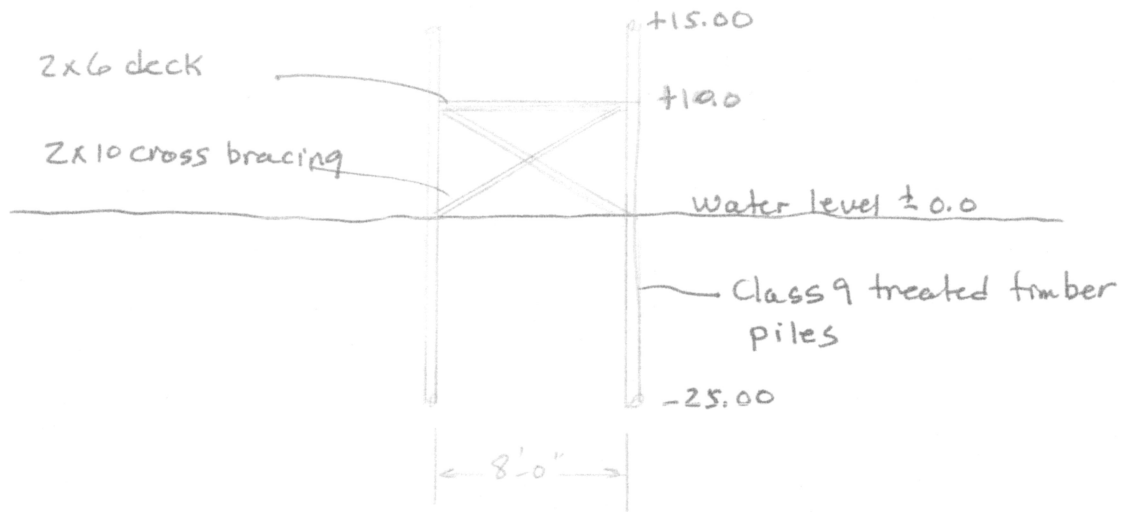

Pier Section
NTS

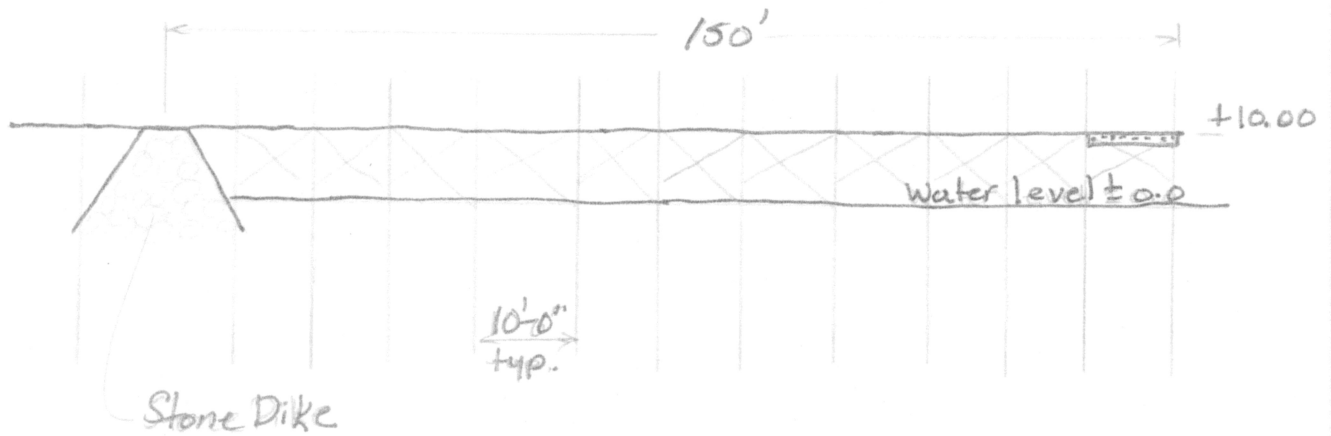

Pier Elevation
NTS

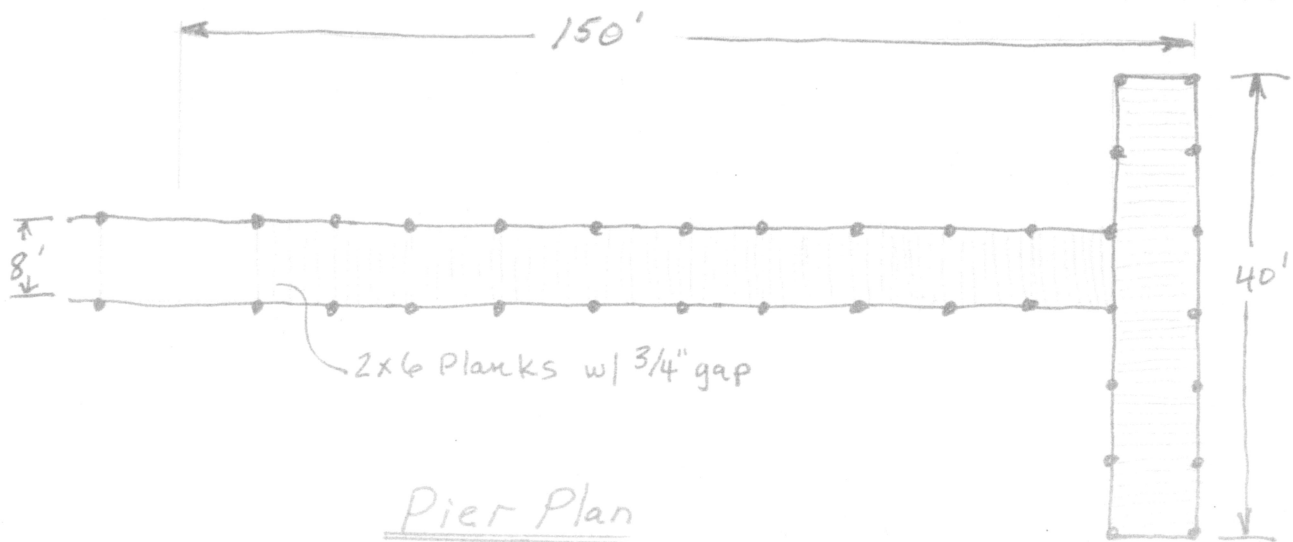

Pier Plan

1520sf / pier NTS

LAKE CATHERINE ESTATES
39206 US Hwy 90
ORLEANS PARISH