

LOCATION MAP

REPRODUCED FROM DOQQ AERIAL PHOTOGRAPH
 LOCATED APPROXIMATELY 10.9 MILES SOUTHWESTERLY OF EMPIRE, LA.

NOTES:

FIELD SURVEY CONDUCTED ON, 1-31-12 TO PREPARE THESE PLANS.

THESE PLANS WERE PREPARED EXCLUSIVELY FOR OBTAINING REGULATORY CLEARANCES, AND DO NOT PURPORT TO BE ENGINEERING DRAWINGS, OR SPECIFICATIONS. THESE PLANS DO NOT PURPORT TO ACCURATELY PORTRAY PROPERTY BOUNDARIES.

SECTIONS IN THIS AREA ARE UNSURVEYED AND REPRESENT AN APPROXIMATE POSITION. ALL BOUNDARY INFORMATION BASED ON INFORMATION PROVIDED BY SWIFT DATED JANUARY 7, 2004.



SWIFT ENERGY OPERATING, LLC

**PROP. WELL LOCS., DREDGING, WHEELWASHING,
 SHELL PAD, STRUCT., 20' x 20' PROD. PLTFM &
 PROP. (2) 3" FLOWLINES & (1) 6" PIPELINE**
Jelly Bowl Offset Wells No. 001 & 002

SEC. 001, T21S-R26E
 & SEC. 006, T21S-R27E & SEC. 018, 019, 030 & 031, T20S-R27E
 PLAQUEMINES PARISH, LOUISIANA

JOHN CHANCE
 LAND SURVEYS, INC.



GEODETIC DATUM: NAD27 & NAD83 ZONE: LOUISIANA SOUTH GRID UNITS: US SURVEY FEET	SCALE IN FEET 	Job No.: 12-0269 Date: 5/22/12 Dwgfile: L:\2012\120269\CAD\C120269	Chart: Of: 1 29
--	----------------------	--	--------------------

Proj. Mgr.: JLT
 Revised: 6/13/12
 Printed: 6/13/12

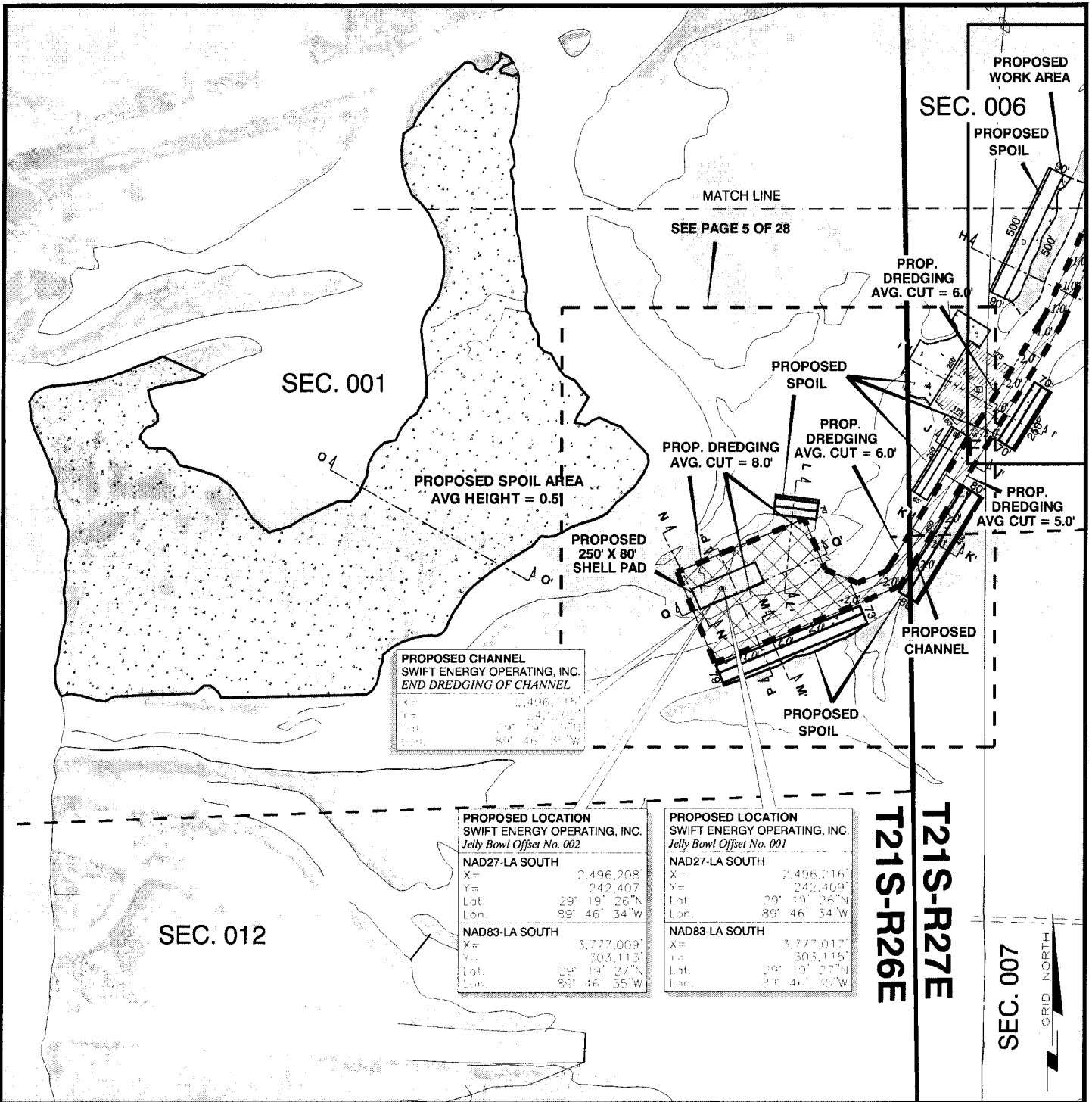

— DENOTES EXISTING PIPELINES

DENOTES HYDRAULIC DREDGING

DENOTES BUCKET DREDGING

Proj. Mgr.: JLT
Revised: 6/21/12
Printed: 6/13/12

SWIFT ENERGY OPERATING, LLC

PROP. WELL LOCS., DREDGING, WHEELWASHING, SHELL PAD, STRUCT., 20' x 20' PROD. PLTFM & PROP. (2) 3" FLOWLINES & (1) 6" PIPELINE
Jelly Bowl Offset Wells No. 001 & 002

SEC. 001, T21S-R26E
& SEC. 006, T21S-R27E & SEC. 018, 019, 030 & 031, T20S-R27E
PLAQUEMINES PARISH, LOUISIANA

JOHN CHANCE
LAND SURVEYS, INC.

GEODETTIC DATUM: NAD27 & NAD83
ZONE: LOUISIANA SOUTH
GRID UNITS: US SURVEY FEET

SCALE 0 500'
IN FEET

Job No.: 12-0269 Date: 5/22/12
Dwgfile: L:\2012\120269\CAD\C120269A

Drwn: ECD Chart: Of: 2 29

T21S-R27E CHEVRON

PROPOSED CHANNEL
 SWIFT ENERGY OPERATING, LLC
 P.I. OF CHANNEL

X= 2,497,759'
 Y= 244,069'
 Lat. 29° 19' 43" N
 Lon. 89° 46' 17" W

PROPOSED CHANNEL
 SWIFT ENERGY OPERATING, INC.
 BEGIN DREDGING OF CHANNEL
 AVG CUT = 4.0'

X= 2,500,850'
 Y= 244,104'
 Lat. 29° 19' 43" N
 Lon. 89° 45' 42" W

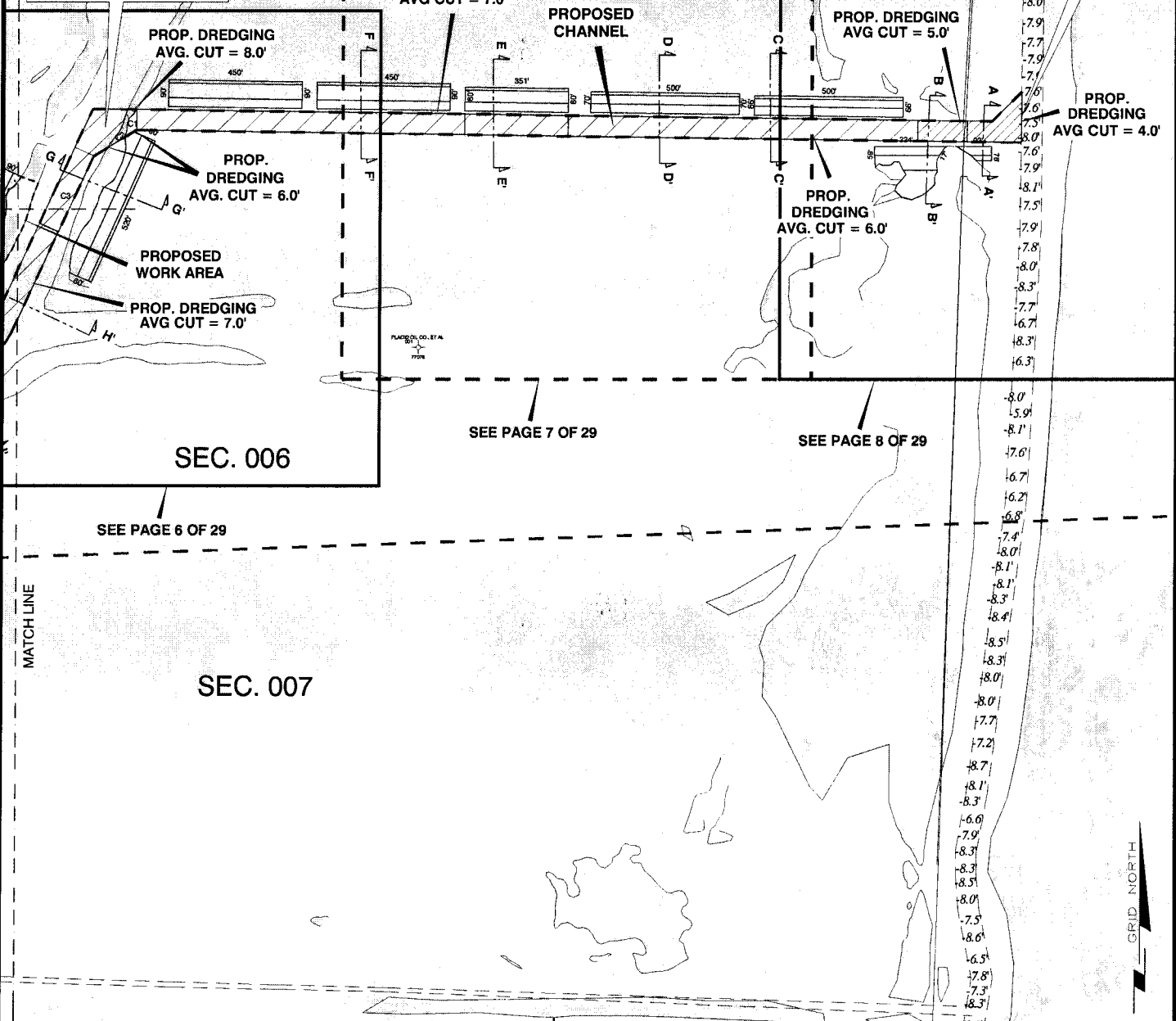

- DENOTES EXISTING PIPELINES
- DENOTES HYDRAULIC DREDGING
- DENOTES BUCKET DREDGING

SWIFT ENERGY OPERATING, LLC

PROP. WELL LOCS., DREDGING, WHEELWASHING, SHELL PAD, STRUCT., 20' x 20' PROD. PLTFM & PROP. (2) 3" FLOWLINES & (1) 6" PIPELINE
Jelly Bowl Offset Wells No. 001 & 002
 SEC. 001, T21S-R26E
 & SEC. 006, T21S-R27E & SEC. 018, 019, 030 & 031, T20S-R27E
 PLAQUEMINES PARISH, LOUISIANA

JOHN CHANCE
 LAND SURVEYS, INC.

GEODETIC DATUM: NAD27 & NAD83
 ZONE: LOUISIANA SOUTH
 GRID UNITS: US SURVEY FEET

SCALE IN FEET 0 500'

Proj. Mgr.: JLT
 Revised: 6/21/12
 Printed: 6/13/12

Job No.: 12-0269 Date: 5/22/12 Drwn: ECD Chart: Of: 3 29

Dwgfile: L:\2012\120269\CAD\C120269B

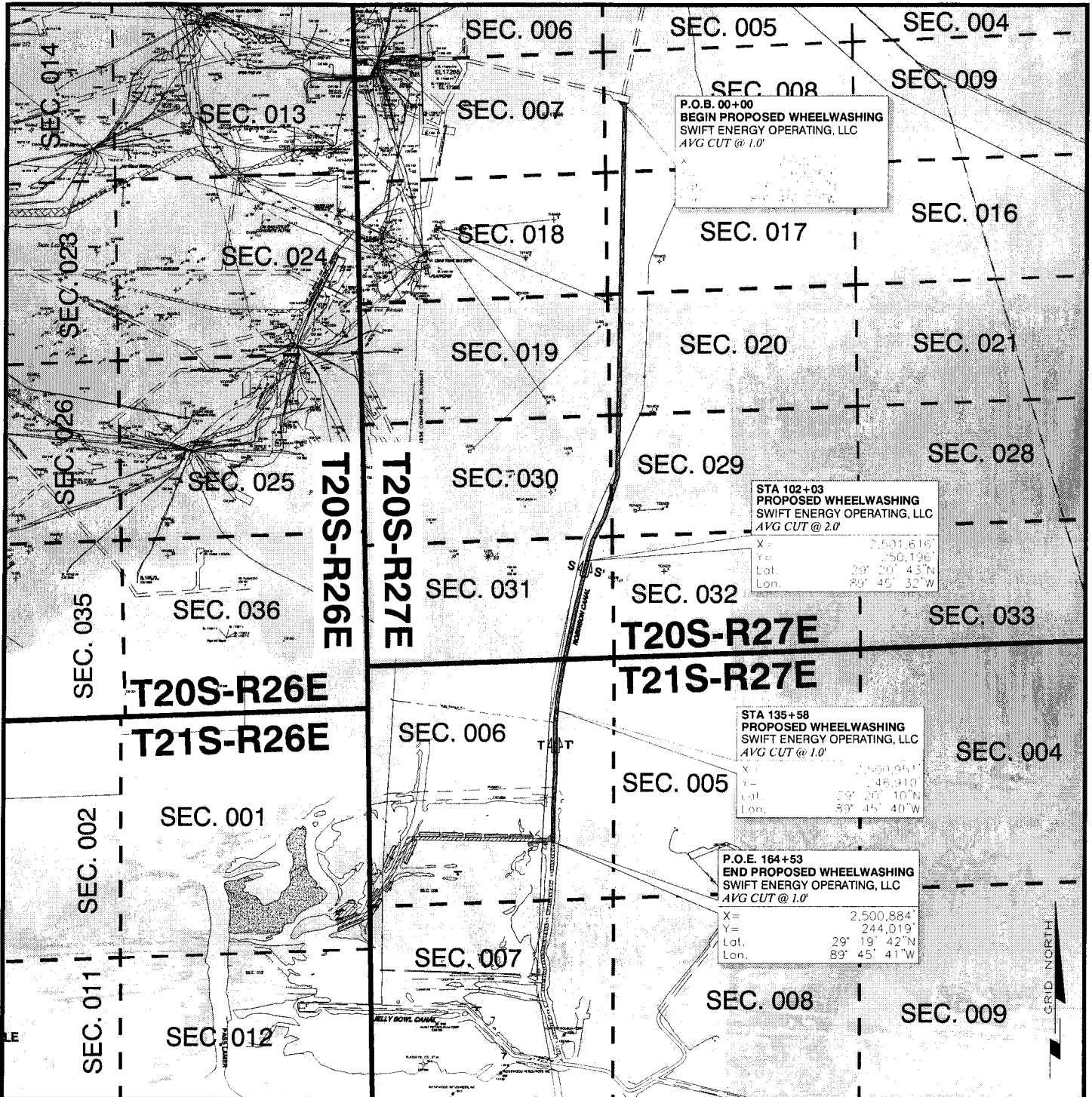

P.O.B. 00+00
 BEGIN PROPOSED WHEELWASHING
 SWIFT ENERGY OPERATING, LLC
 AVG CUT @ 1.0'

STA 102+03
 PROPOSED WHEELWASHING
 SWIFT ENERGY OPERATING, LLC
 AVG CUT @ 2.0'

X = 2,501,616'
 Y = 250,196'
 Lat. 29° 20' 45" N
 Lon. 89° 45' 32" W

STA 135+58
 PROPOSED WHEELWASHING
 SWIFT ENERGY OPERATING, LLC
 AVG CUT @ 1.0'

X = 2,501,951'
 Y = 246,310'
 Lat. 29° 20' 10" N
 Lon. 89° 45' 40" W

P.O.E. 164+53
 END PROPOSED WHEELWASHING
 SWIFT ENERGY OPERATING, LLC
 AVG CUT @ 1.0'

X = 2,500,884'
 Y = 244,019'
 Lat. 29° 19' 42" N
 Lon. 89° 45' 41" W

SWIFT ENERGY OPERATING, LLC

**PROP. WELL LOCS., DREDGING, WHEELWASHING,
 SHELL PAD, STRUCT., 20' x 20' PROD. PLTFM &
 PROP. (2) 3" FLOWLINES & (1) 6" PIPELINE**
Jelly Bowl Offset Wells No. 001 & 002
 SEC. 001, T21S-R26E
 & SEC. 006, T21S-R27E & SEC. 018, 019, 030 & 031, T20S-R27E
 PLAQUEMINES PARISH, LOUISIANA

JOHN CHANCE 
 LAND SURVEYS, INC.

GEODETIC DATUM: NAD27 & NAD83
 ZONE: LOUISIANA SOUTH
 GRID UNITS: US SURVEY FEET

SCALE
 IN FEET 0 3,000'

Proj. Mgr.: JLT
 Revised: 6/21/12
 Printed: 6/13/12

Job No.: 12-0269 Date: 6/11/12 Drwn: ECD Chart: Of:
 Dwgfile: L:\2012\120269\CAD\C120269C 4 29

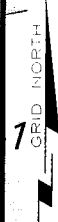
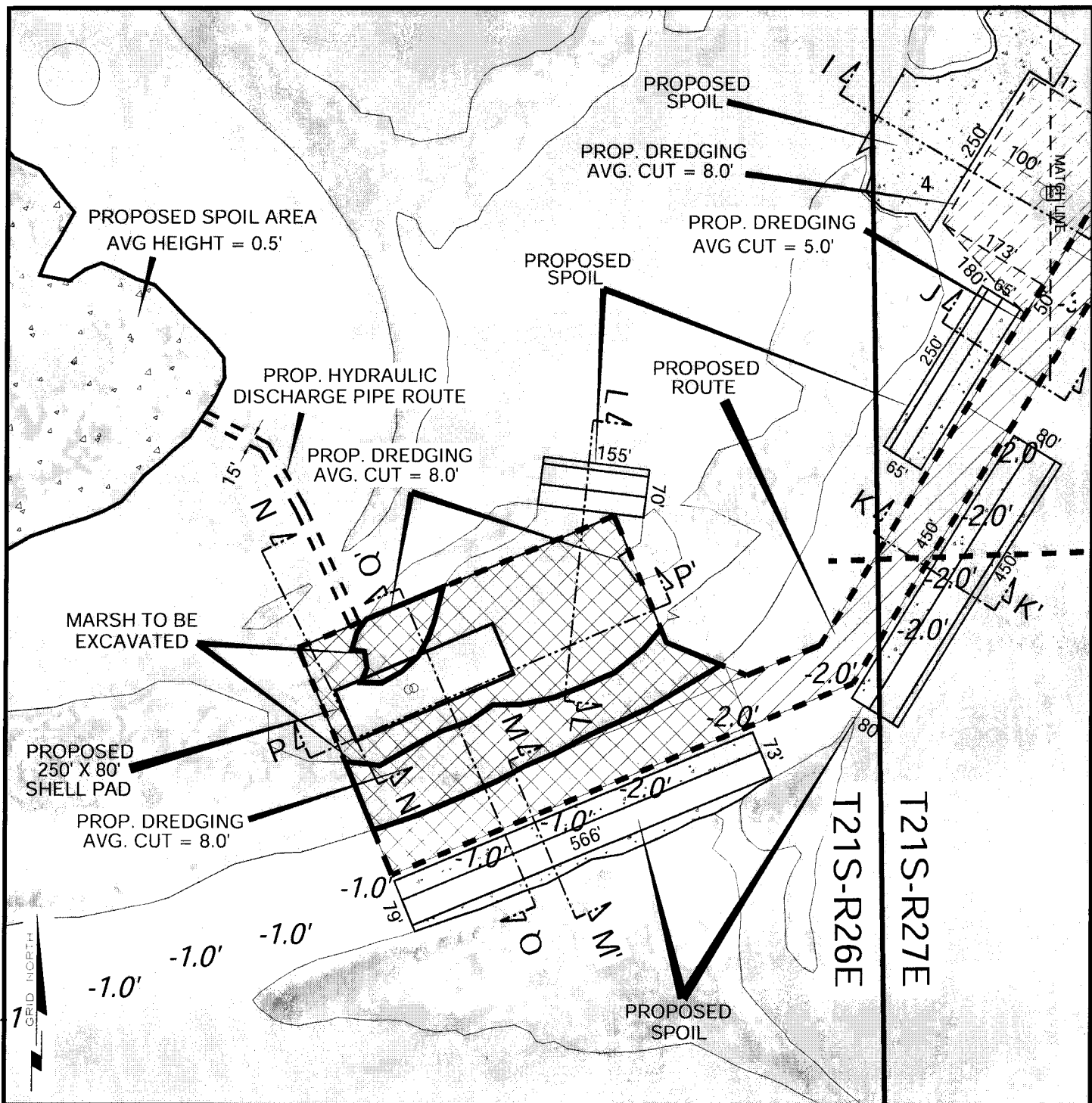

- DENOTES EXISTING PIPELINES
- DENOTES HYDRAULIC DREDGING
- DENOTES BUCKET DREDGING

SWIFT ENERGY OPERATING, LLC

PROP. WELL LOCS., DREDGING, WHEELWASHING, SHELL PAD, STRUCT., 20' x 20' PROD. PLTFM & PROP. (2) 3" FLOWLINES & (1) 6" PIPELINE
Jelly Bowl Offset Wells No. 001 & 002
 SEC. 001, T21S-R26E
 & SEC. 006, T21S-R27E & SEC. 018, 019, 030 & 031, T20S-R27E
 PLAQUEMINES PARISH, LOUISIANA

JOHN CHANCE
 LAND SURVEYS, INC.

GEODETIC DATUM: NAD27 & NAD83 ZONE: LOUISIANA SOUTH GRID UNITS: US SURVEY FEET	SCALE IN FEET
--	------------------

Proj. Mgr.: JLT Revised: 10/10/12 Printed: 10/10/12	Job No.: 12-0269 Date: 5/22/12	Drwn: ECD	Chart: Of: 5 29
---	----------------------------------	-----------	--------------------

Dwgfile: L:\2012\120269\CAD\C120269D

T21S-R27E

PROP. DREDGING
AVG. CUT = 8.0'



PROPOSED SPOIL
PROPOSED WORK AREA

PROP. DREDGING
AVG. CUT = 6.0'

PROP. DREDGING
AVG CUT = 7.0'

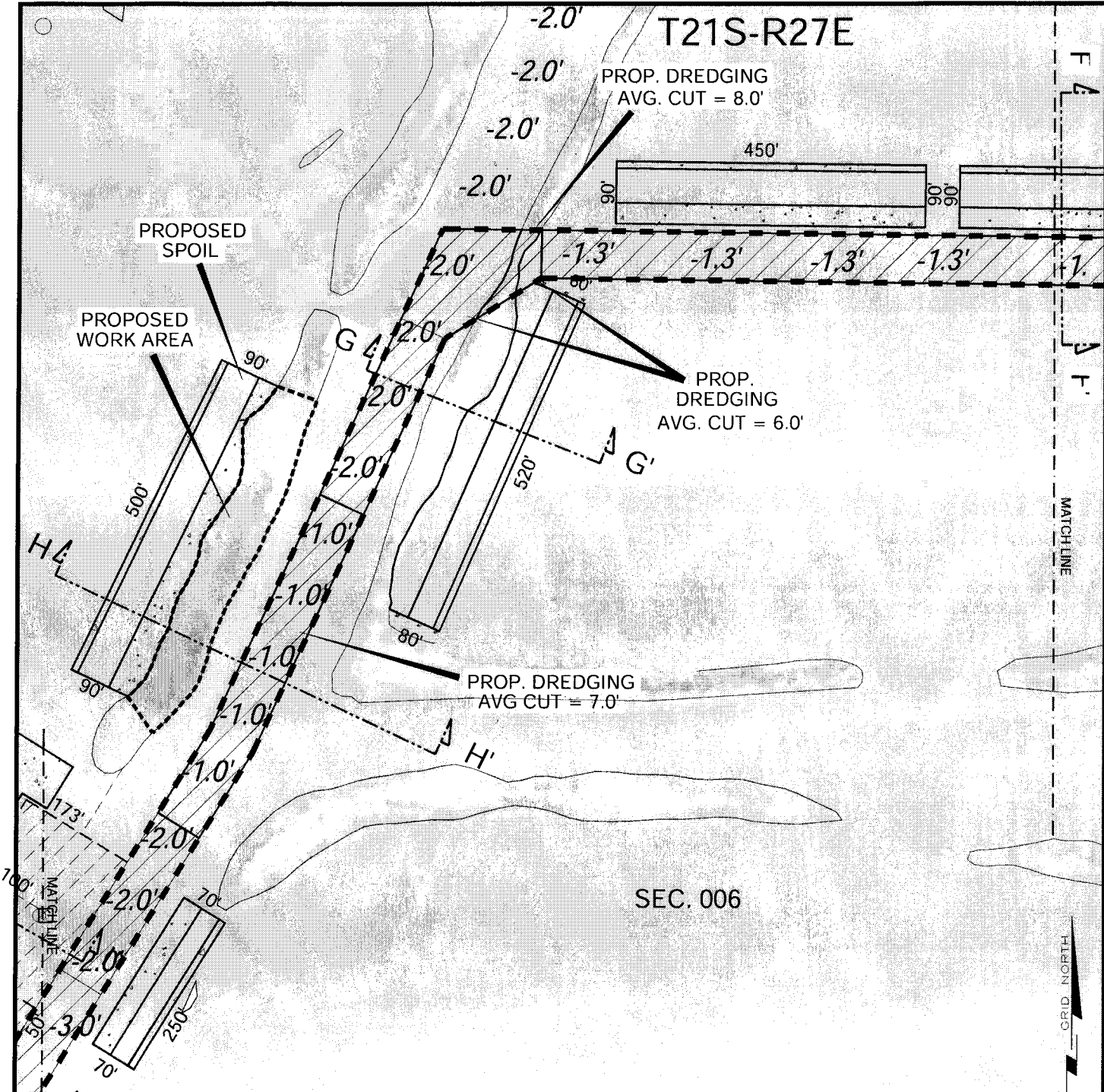
SEC. 006



-  DENOTES EXISTING PIPELINES
-  DENOTES HYDRAULIC DREDGING
-  DENOTES BUCKET DREDGING

SWIFT ENERGY OPERATING, LLC

**PROP. WELL LOCS., DREDGING, WHEELWASHING,
SHELL PAD, STRUCT., 20' x 20' PROD. PLTFM &
PROP. (2) 3" FLOWLINES & (1) 6" PIPELINE**

Jelly Bowl Offset Wells No. 001 & 002
SEC. 001, T21S-R26E
& SEC. 006, T21S-R27E & SEC. 018, 019, 030 & 031, T20S-R27E
PLAQUEMINES PARISH, LOUISIANA

JOHN CHANCE
LAND SURVEYS, INC. 

GEODETTIC DATUM: NAD27 & NAD83
ZONE: LOUISIANA SOUTH
GRID UNITS: US SURVEY FEET

SCALE 0 200'
IN FEET 



Proj. Mgr.: JLT
Revised: 10/11/12
Printed: 10/11/12

Job No.: 12-0269 Date: 5/22/12
Dwgn: ECD Chart: Of:
Dwgfile: L:\2012\120269\CAD\C120269D(A)

6 29

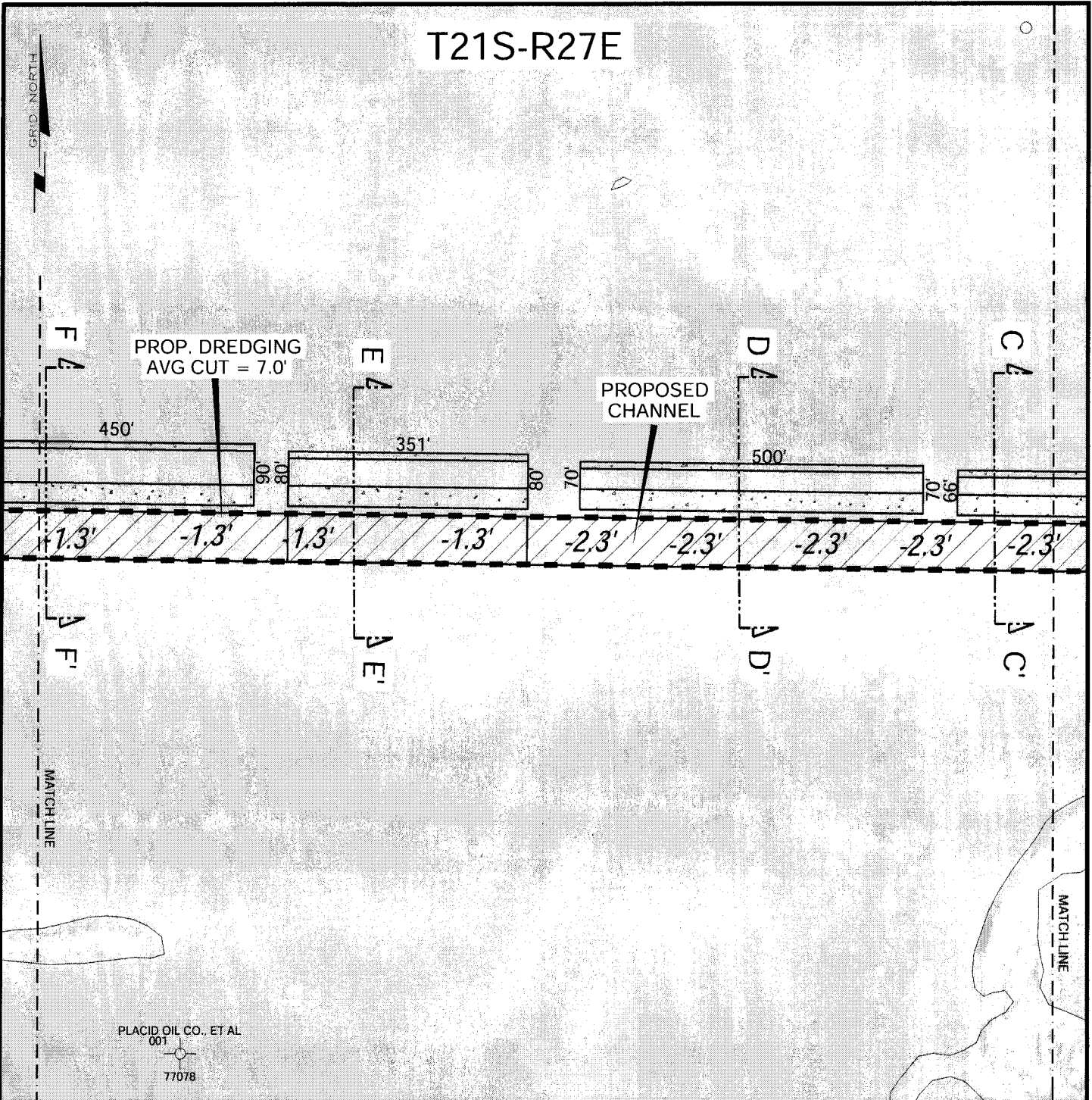
T21S-R27E



-  DENOTES EXISTING PIPELINES
-  DENOTES HYDRAULIC DREDGING
-  DENOTES BUCKET DREDGING

SWIFT ENERGY OPERATING, LLC

PROP. WELL LOCS., DREDGING, WHEELWASHING, SHELL PAD, STRUCT., 20' x 20' PROD. PLTFM & PROP. (2) 3" FLOWLINES & (1) 6" PIPELINE
Jelly Bowl Offset Wells No. 001 & 002
 SEC. 001, T21S-R26E
 & SEC. 006, T21S-R27E & SEC. 018, 019, 030 & 031, T20S-R27E
 PLAQUEMINES PARISH, LOUISIANA



JOHN CHANCE
 LAND SURVEYS, INC. 

GEODETIC DATUM: NAD27 & NAD83 ZONE: LOUISIANA SOUTH GRID UNITS: US SURVEY FEET	SCALE IN FEET 
--	---

Proj. Mgr.: JLT Revised: 10/11/12 Printed: 10/11/12	Job No.: 12-0269 Date: 5/22/12	Drwn: ECD	Chart: Of: 7 29
---	-----------------------------------	-----------	--------------------

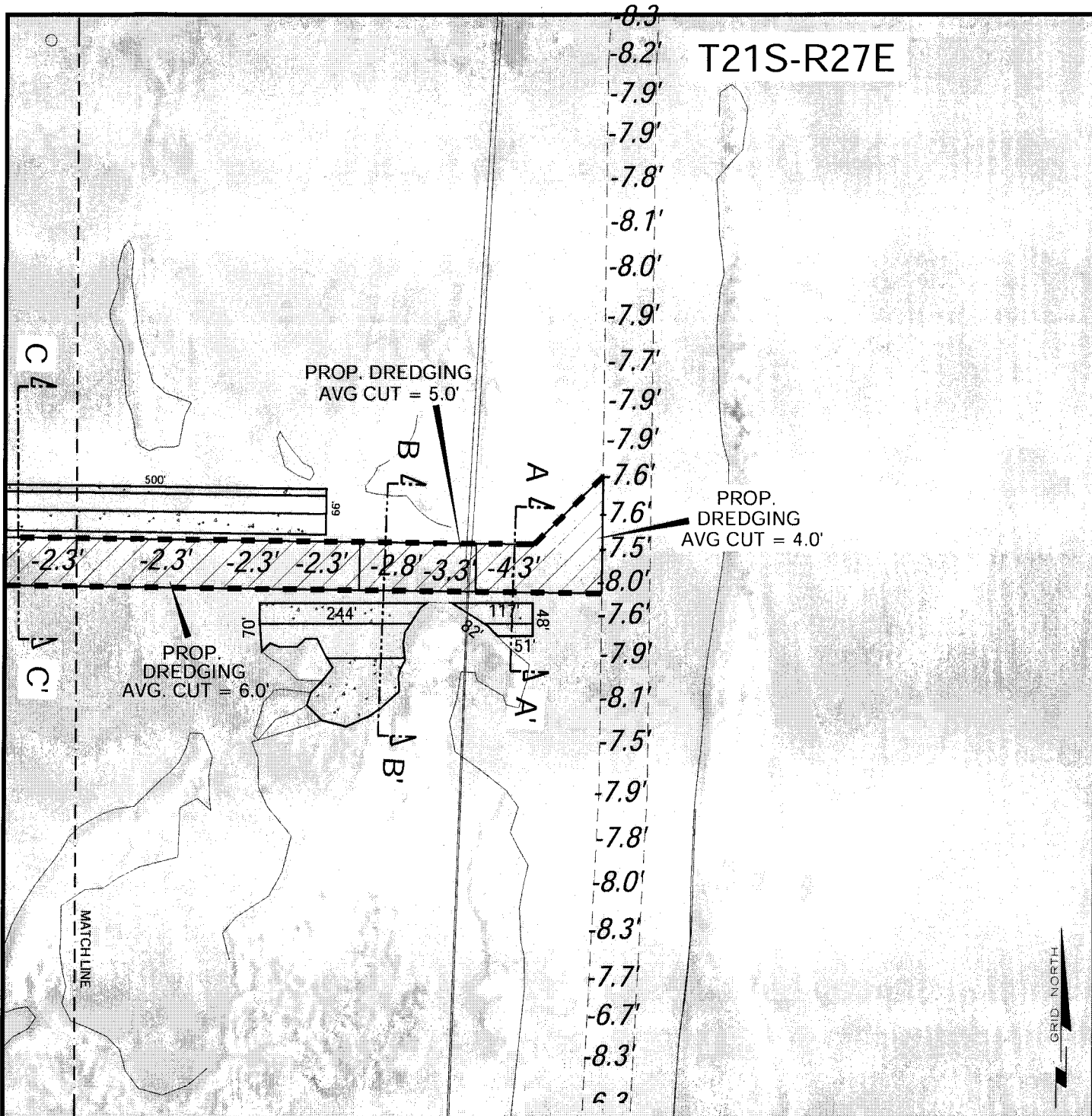
Dwgfile: L:\2012\120269\CAD\C120269D(B)



——— DENOTES EXISTING PIPELINES
 DENOTES HYDRAULIC DREDGING
 DENOTES BUCKET DREDGING

Proj. Mgr.: JLT
 Revised: 10/11/12
 Printed: 10/11/12

 **SWIFT ENERGY OPERATING, LLC**
PROP. WELL LOCS., DREDGING, WHEELWASHING, SHELL PAD, STRUCT., 20' x 20' PROD. PLTFM & PROP. (2) 3" FLOWLINES & (1) 6" PIPELINE
Jelly Bowl Offset Wells No. 001 & 002
 SEC. 001, T21S-R26E
 & SEC. 006, T21S-R27E & SEC. 018, 019, 030 & 031, T20S-R27E
 PLAQUEMINES PARISH, LOUISIANA

JOHN CHANCE 
 LAND SURVEYS, INC.

GEODETIC DATUM: NAD27 & NAD83 ZONE: LOUISIANA SOUTH GRID UNITS: US SURVEY FEET	SCALE IN FEET 
Job No.: 12-0269 Date: 5/22/12 Drwn: ECD	Chart: Of: 8 29

Dwgfile: L:\2012\120269\CAD\C120269D(C)

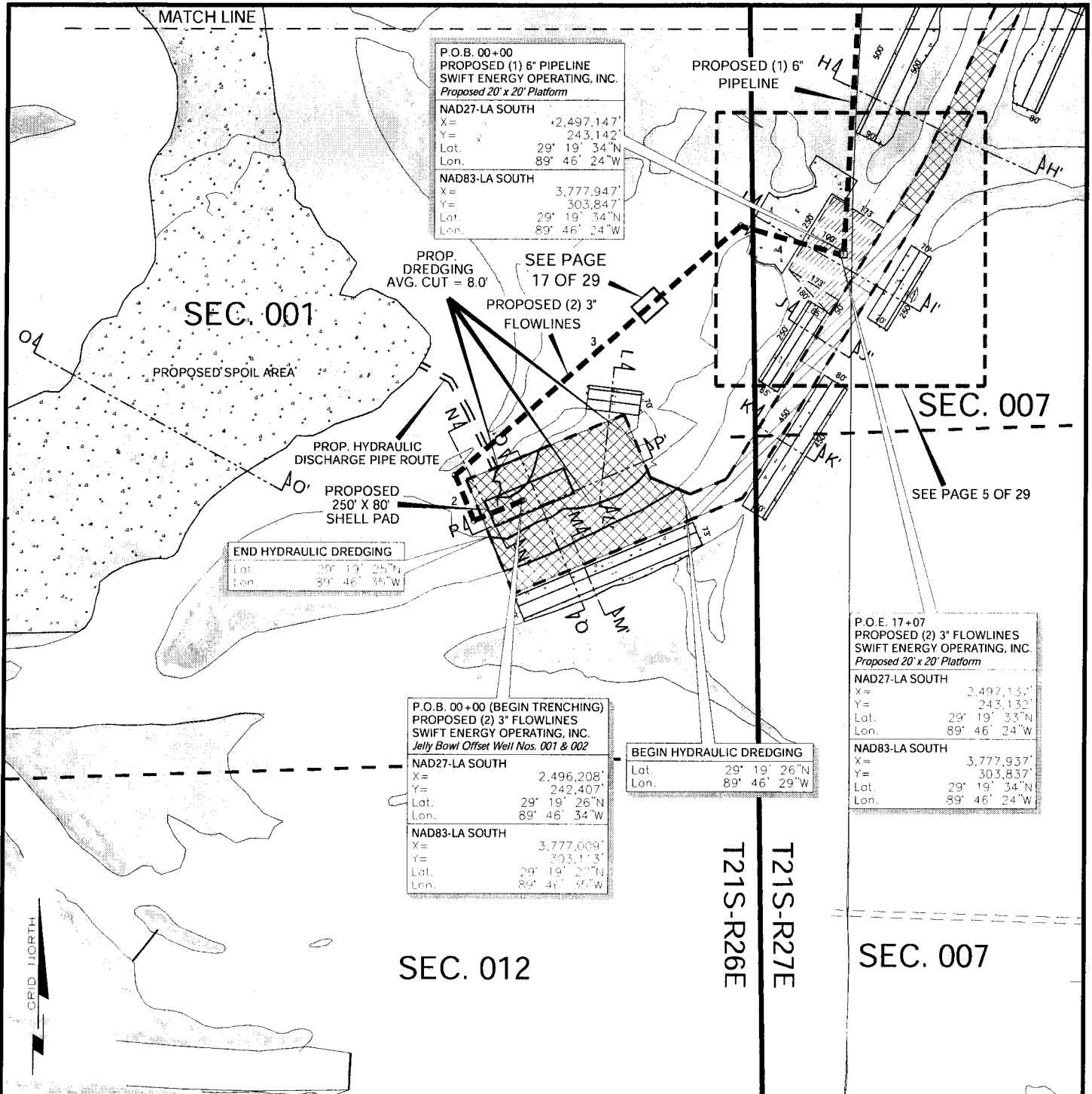

P.O.B. 00+00
 PROPOSED (1) 6" PIPELINE
 SWIFT ENERGY OPERATING, INC.
Proposed 20' x 20' Platform
 NAD27-LA SOUTH
 X= 2,497,147'
 Y= 243,142'
 Lat. 29° 19' 34"N
 Lon. 89° 46' 24"W
 NAD83-LA SOUTH
 X= 3,777,947'
 Y= 303,847'
 Lat. 29° 19' 34"N
 Lon. 89° 46' 24"W

PROP. DREDGING
 AVG. CUT = 8.0'
 SEE PAGE 17 OF 29

PROPOSED (2) 3" FLOWLINES

PROP. HYDRAULIC DISCHARGE PIPE ROUTE

PROPOSED 250' X 80' SHELL PAD

END HYDRAULIC DREDGING
 Lat. 29° 19' 25"N
 Lon. 89° 46' 35"W

P.O.B. 00+00 (BEGIN TRENCHING)
 PROPOSED (2) 3" FLOWLINES
 SWIFT ENERGY OPERATING, INC.
Jelly Bowl Offset Well Nos. 001 & 002
 NAD27-LA SOUTH
 X= 2,496,208'
 Y= 242,407'
 Lat. 29° 19' 26"N
 Lon. 89° 46' 34"W
 NAD83-LA SOUTH
 X= 3,777,009'
 Y= 303,113'
 Lat. 29° 19' 26"N
 Lon. 89° 46' 35"W

BEGIN HYDRAULIC DREDGING
 Lat. 29° 19' 26"N
 Lon. 89° 46' 29"W

P.O.E. 17+07
 PROPOSED (2) 3" FLOWLINES
 SWIFT ENERGY OPERATING, INC.
Proposed 20' x 20' Platform
 NAD27-LA SOUTH
 X= 2,497,157'
 Y= 243,132'
 Lat. 29° 19' 33"N
 Lon. 89° 46' 24"W
 NAD83-LA SOUTH
 X= 3,777,937'
 Y= 303,837'
 Lat. 29° 19' 33"N
 Lon. 89° 46' 24"W

GRID NORTH

- DENOTES EXISTING PIPELINES
- DENOTES HYDRAULIC DREDGING
- DENOTES BUCKET DREDGING

PROPOSED (2) 3" FLOWLINES

SEGMENT	BEARING	DISTANCE
1	S67° 20' 14"W	151'
2	N22° 39' 46"W	144'
3	N48° 39' 44"E	1,110'
4	S73° 59' 42"E	302'
TOTAL LENGTH = 1,707' = 0.32 MILES		

SWIFT ENERGY OPERATING, LLC
PROP. WELL LOCS., DREDGING, WHEELWASHING, SHELL PAD, STRUCT., 20' x 20' PROD. PLTFM & PROP. (2) 3" FLOWLINES & (1) 6" PIPELINE
Jelly Bowl Offset Wells No. 001 & 002
 SEC. 001, T21S-R26E
 & SEC. 006, T21S-R27E & SEC. 018, 019, 030 & 031, T20S-R27E
 PLAQUEMINES PARISH, LOUISIANA

JOHN CHANCE
 LAND SURVEYS, INC.

GEODETIC DATUM: NAD27 & NAD83
 ZONE: LOUISIANA SOUTH
 GRID UNITS: US SURVEY FEET
 SCALE 0 400'
 IN FEET
 Job No.: 12-0269 Date: 5/22/12 Drwn: ECD/JLT Chart: Of:
 Dwgfile: L:\2012\120269\CAD\C120269E 9 29

Proj. Mgr.: JLT
 Revised: 10/10/12
 Printed: 10/10/12

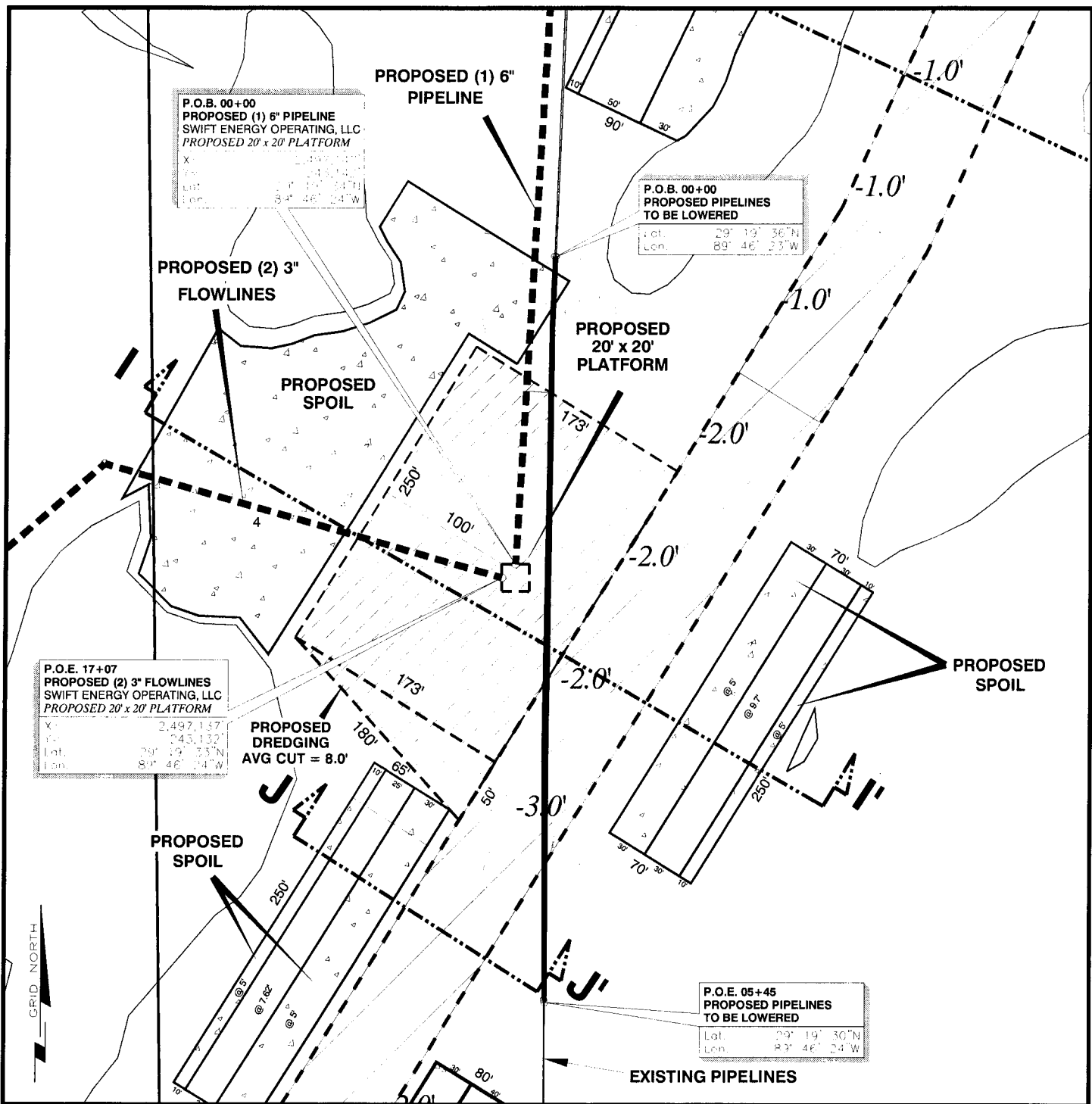

P.O.E. 17+07
PROPOSED (2) 3" FLOWLINES
 SWIFT ENERGY OPERATING, LLC
 PROPOSED 20' x 20' PLATFORM

X: 2,497,137
 Y: 245,132
 Lat: 29° 19' 33" N
 Lon: 89° 46' 24" W

P.O.B. 00+00
PROPOSED (1) 6" PIPELINE
 SWIFT ENERGY OPERATING, LLC
 PROPOSED 20' x 20' PLATFORM

X: 2,497,137
 Y: 245,132
 Lat: 29° 19' 33" N
 Lon: 89° 46' 24" W

P.O.B. 00+00
PROPOSED PIPELINES TO BE LOWERED

Lat: 29° 19' 36" N
 Lon: 89° 46' 23" W

P.O.E. 05+45
PROPOSED PIPELINES TO BE LOWERED

Lat: 29° 19' 30" N
 Lon: 89° 46' 24" W

GRID NORTH

- DENOTES EXISTING PIPELINES
- DENOTES HYDRAULIC DREDGING
- DENOTES BUCKET DREDGING

PROPOSED (2) 3" FLOWLINES

SEGMENT	BEARING	DISTANCE
1	S67° 20' 14"W	151'
2	N22° 39' 46"W	144'
3	N48° 39' 44"E	1,110'
4	S73° 59' 42"E	302'

TOTAL LENGTH = 1,707' = 0.32 MILES

Proj. Mgr.: JLT
 Revised: 6/13/12
 Printed: 6/13/12

SWIFT ENERGY OPERATING, LLC

PROP. WELL LOCS., DREDGING, WHEELWASHING, SHELL PAD, STRUCT., 20' x 20' PROD. PLTFM & PROP. (2) 3" FLOWLINES & (1) 6" PIPELINE
Jelly Bowl Offset Wells No. 001 & 002
 SEC. 001, T21S-R26E
 & SEC. 006, T21S-R27E & SEC. 018, 019, 030 & 031, T20S-R27E
 PLAQUEMINES PARISH, LOUISIANA

JOHN CHANCE
 LAND SURVEYS, INC.

GEODETIC DATUM: NAD27 & NAD83 ZONE: LOUISIANA SOUTH GRID UNITS: US SURVEY FEET	SCALE IN FEET
Job No.: 12-0269 Date: 5/22/12 Drwn: ECD/JLT	Chart: Of: 10 29

Dwg file: L:\2012\120269\CAD\C120269F

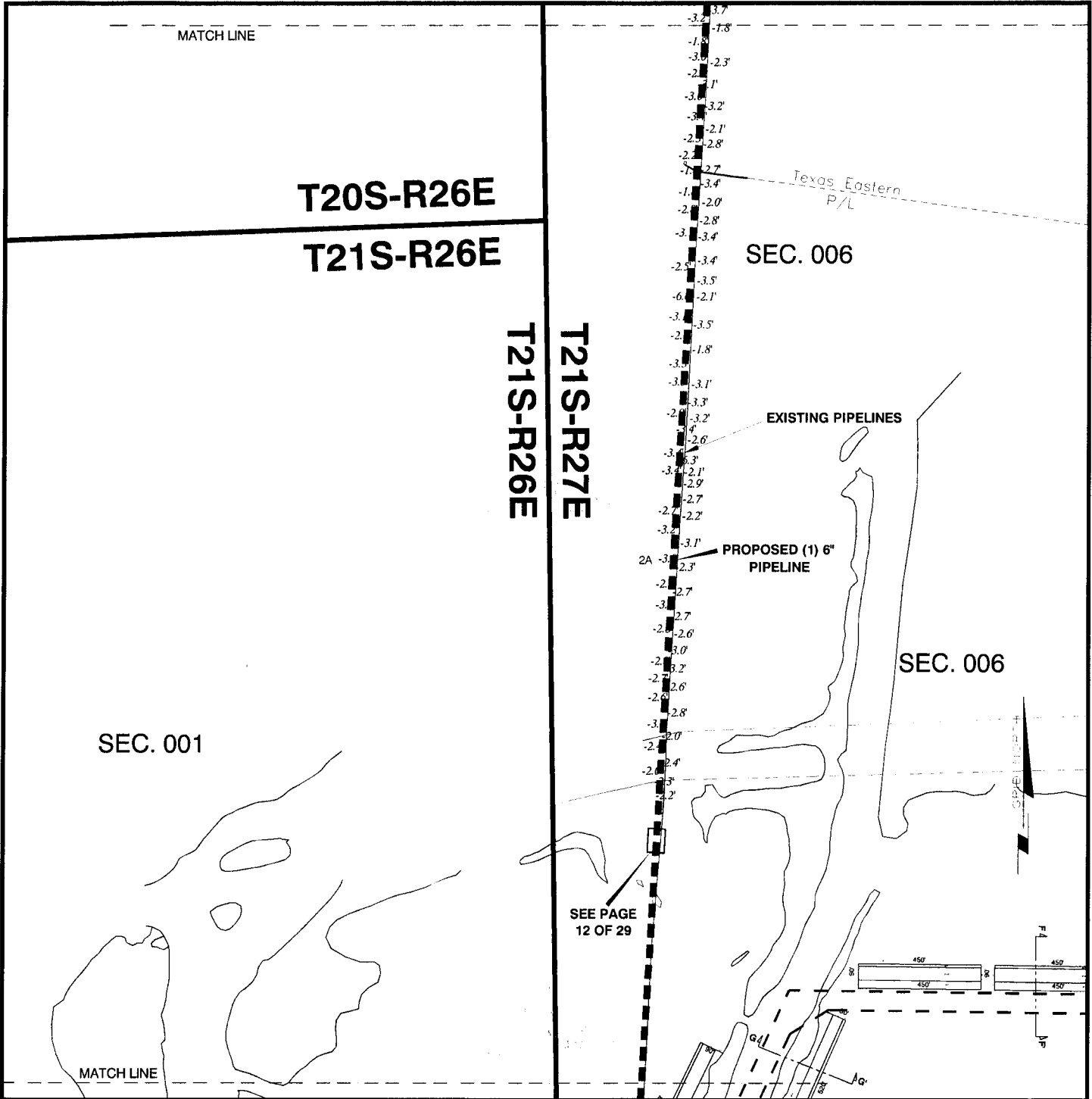

MATCH LINE

T20S-R26E
T21S-R26E

T21S-R27E
T21S-R26E

SEC. 006

SEC. 001

EXISTING PIPELINES

PROPOSED (1) 6" PIPELINE

SEC. 006

SEE PAGE 12 OF 29

MATCH LINE

DENOTES EXISTING PIPELINES

PROPOSED (2) 3" FLOWLINES

SEGMENT	BEARING	DISTANCE
1	S67° 20' 14"W	151'
2	N22° 39' 46"W	144'
3	N48° 39' 44"E	1,110'
4	S73° 59' 42"E	302'
TOTAL LENGTH = 1,707' = 0.32 MILES		

PROPOSED (1) 6" PIPELINE

SEGMENT	BEARING	DISTANCE
1A	S83° 47' 03"W	126.09'
2A	S03° 17' 03"W	13,593.04'
TOTAL LENGTH = 13,719.13' = 2.60 MILES		

SWIFT ENERGY OPERATING, LLC

PROP. WELL LOCS., DREDGING, WHEELWASHING, SHELL PAD, STRUCT., 20' x 20' PROD. PLTFM & PROP. (2) 3" FLOWLINES & (1) 6" PIPELINE
Jelly Bowl Offset Wells No. 001 & 002

SEC. 001, T21S-R26E & SEC. 006, T21S-R27E & SEC. 018, 019, 030 & 031, T20S-R27E
 PLAQUEMINES PARISH, LOUISIANA

JOHN CHANCE
 LAND SURVEYS, INC.



GEODETIC DATUM: NAD27 & NAD83
 ZONE: LOUISIANA SOUTH
 GRID UNITS: US SURVEY FEET

SCALE 0 500'
 IN FEET

Proj. Mgr.: JLT
 Revised: 6/19/12
 Printed: 6/13/12

Job No.: 12-0269 Date: 5/22/12
 Dwgfile: L:\2012\120269\CAD\C120269G

Drwn: ECD/JLT Chart: Of: 11 29

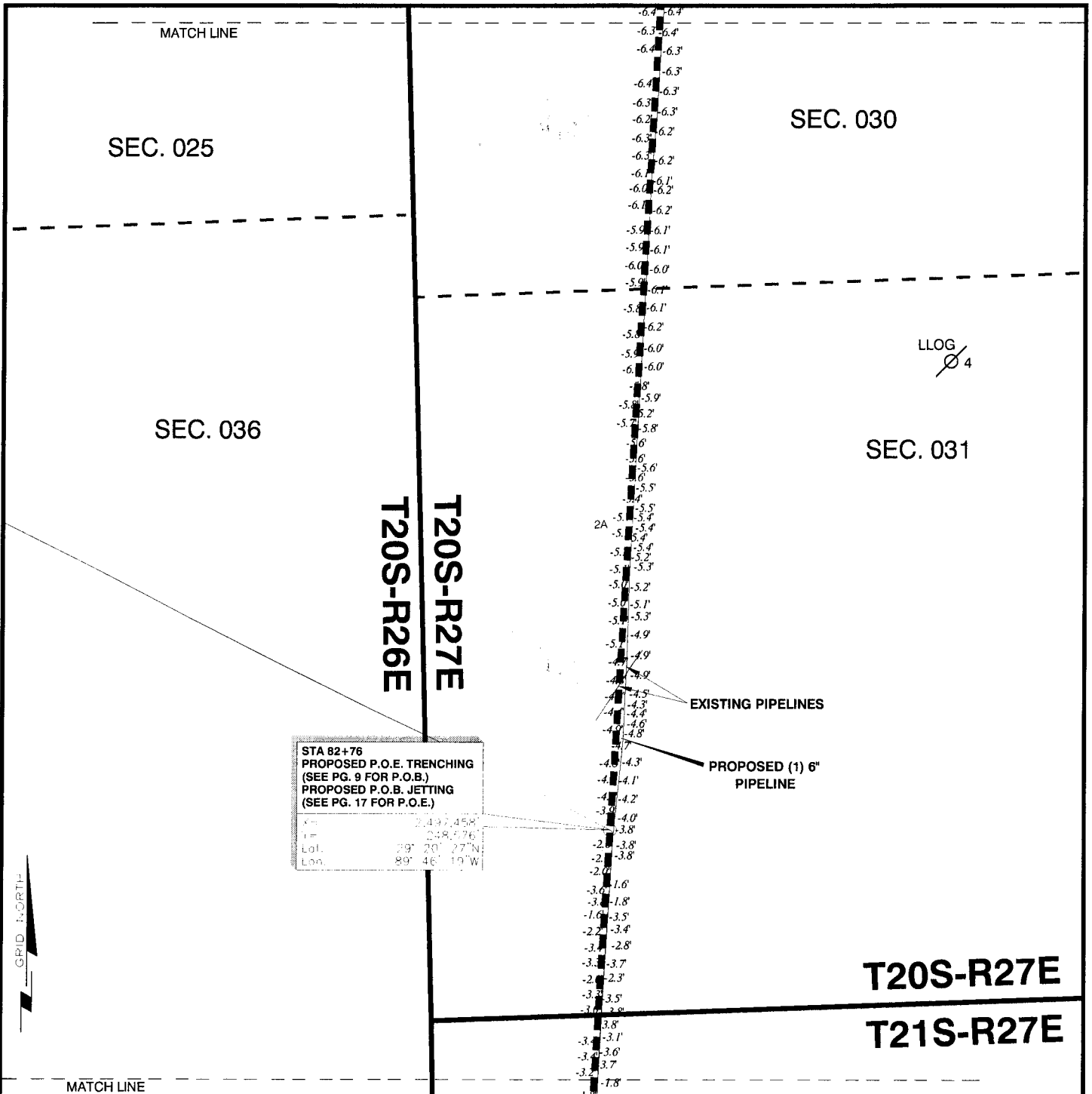

--- DENOTES EXISTING PIPELINES

PROPOSED (2) 3" FLOWLINES

SEGMENT	BEARING	DISTANCE
1	S67° 20' 14"W	151'
2	N22° 39' 46"W	144'
3	N48° 39' 44"E	1,110'
4	S73° 59' 42"E	302'
TOTAL LENGTH = 1,707' = 0.32 MILES		

PROPOSED (1) 6" PIPELINE

SEGMENT	BEARING	DISTANCE
1A	S83° 47' 03"W	126.08'
2A	S03° 17' 03"W	13,593.04'
TOTAL LENGTH = 13,719.13' = 2.60 MILES		

Proj. Mgr.: JLT
 Revised: 6/13/12
 Printed: 6/13/12

SWIFT ENERGY OPERATING, LLC

PROP. WELL LOCS., DREDGING, WHEELWASHING, SHELL PAD, STRUCT., 20' x 20' PROD. PLTFM & PROP. (2) 3" FLOWLINES & (1) 6" PIPELINE
Jelly Bowl Offset Wells No. 001 & 002
 SEC. 001, T21S-R26E
 & SEC. 006, T21S-R27E & SEC. 018, 019, 030 & 031, T20S-R27E
 PLAQUEMINES PARISH, LOUISIANA

JOHN CHANCE
 LAND SURVEYS, INC.

GEODETIC DATUM: NAD27 & NAD83
 ZONE: LOUISIANA SOUTH
 GRID UNITS: US SURVEY FEET

SCALE 0 500'
 IN FEET

Job No.: 12-0269 Date: 5/22/12
 Dwn: ECD/JLT Chart: Of:
 Dwgfile: L:\2012\120269\CAD\C120269H 12 29

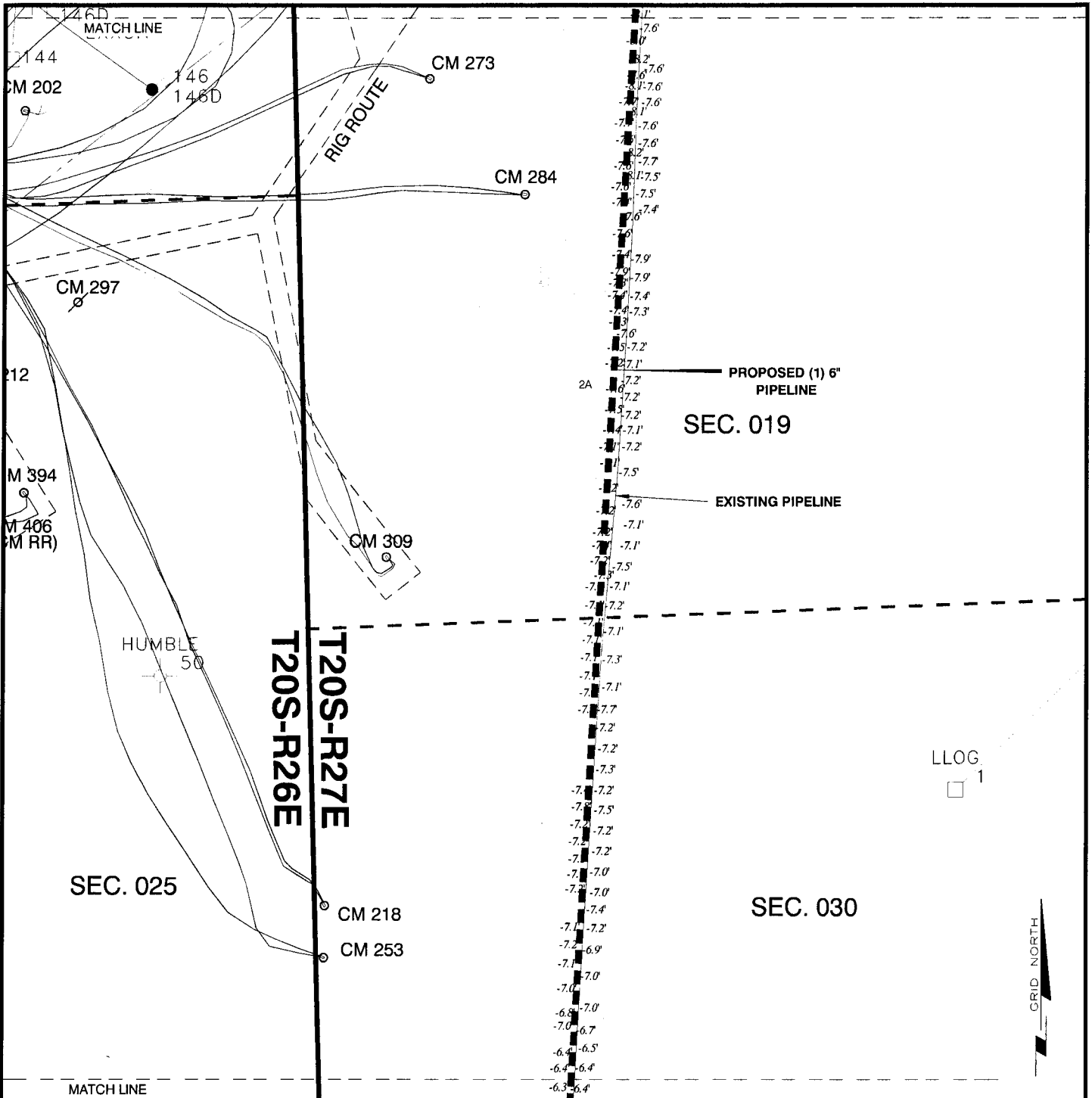

MATCH LINE

DENOTES EXISTING PIPELINES

PROPOSED (2) 3" FLOWLINES

SEGMENT	BEARING	DISTANCE
1	S67° 20' 14"W	151'
2	N22° 39' 46"W	144'
3	N48° 39' 44"E	1,110'
4	S73° 58' 42"E	302'
TOTAL LENGTH = 1,707' = 0.32 MILES		

PROPOSED (1) 6" PIPELINES

SEGMENT	BEARING	DISTANCE
1A	S83° 47' 03"W	126.08'
2A	S03° 17' 03"W	13,593.04'
TOTAL LENGTH = 13,719.13' = 2.60 MILES		



SWIFT ENERGY OPERATING, LLC

**PROP. WELL LOCS., DREDGING, WHEELWASHING,
SHELL PAD, STRUCT., 20' x 20' PROD. PLTFM &
PROP. (2) 3" FLOWLINES & (1) 6" PIPELINE**

Jelly Bowl Offset Wells No. 001 & 002

SEC. 001, T21S-R26E

& SEC. 006, T21S-R27E & SEC. 018, 019, 030 & 031, T20S-R27E
PLAQUEMINES PARISH, LOUISIANA

JOHN CHANCE

LAND SURVEYS, INC.



GEODETTIC DATUM: NAD27 & NAD83
ZONE: LOUISIANA SOUTH
GRID UNITS: US SURVEY FEET

SCALE 0 500'
IN FEET

Proj. Mgr.: JLT
Revised: 6/13/12
Printed: 6/13/12

Job No.: 12-0269 Date: 5/22/12

Drwn: ECD/JLT

Chart: Of:

Dwgfile: L:\2012\120269\CAD\C120269I

13 29

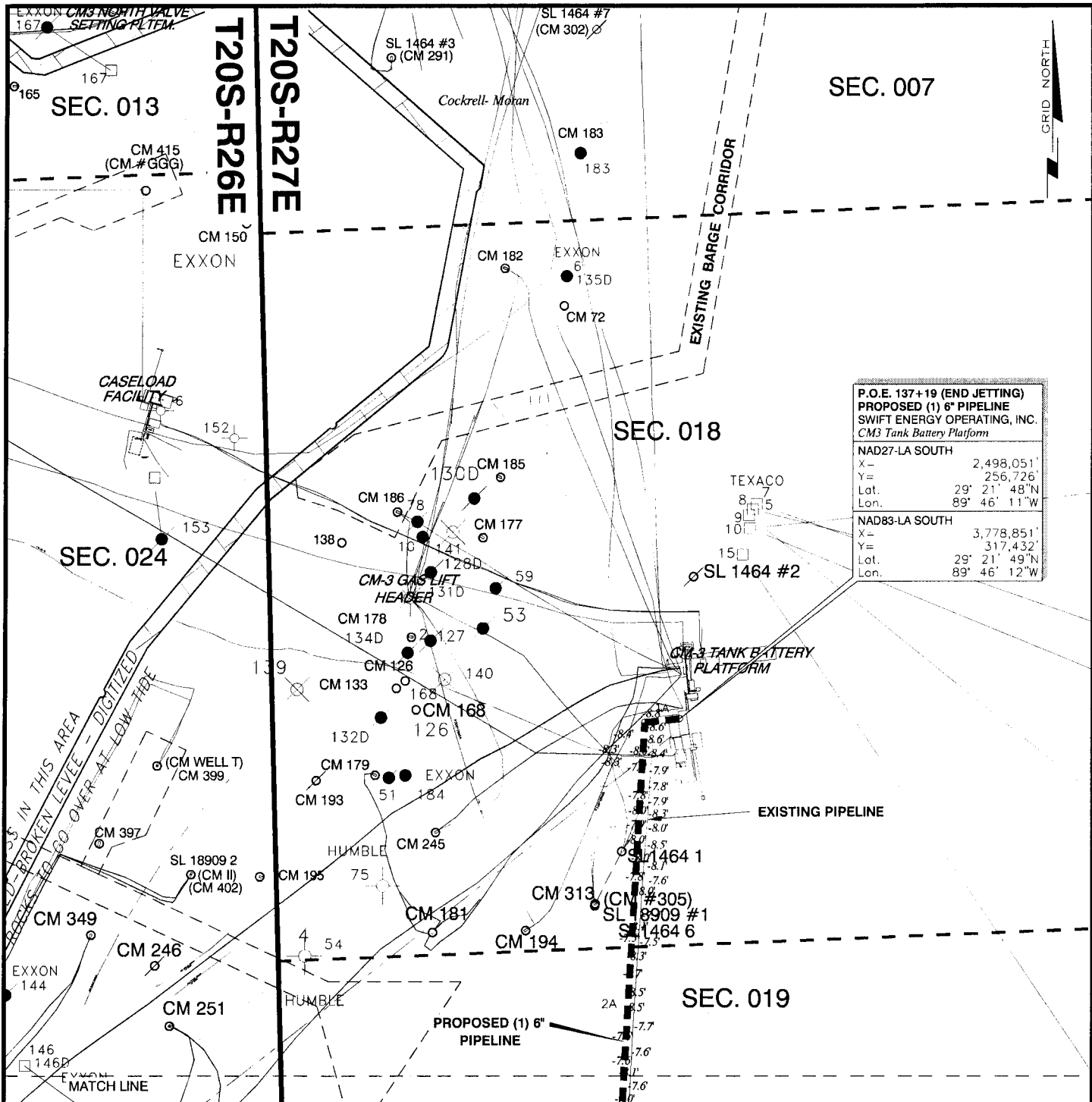

**P.O.E. 137+19 (END JETTING)
PROPOSED (1) 6" PIPELINE
SWIFT ENERGY OPERATING, INC.
CM3 Tank Battery Platform**

NAD27-LA SOUTH	
X=	2,498,051'
Y=	256,726'
Lat.	29° 21' 48"N
Lon.	89° 46' 11"W
NAD83-LA SOUTH	
X=	3,778,851'
Y=	317,432'
Lat.	29° 21' 49"N
Lon.	89° 46' 12"W

--- DENOTES EXISTING PIPELINES

PROPOSED (2) 3" FLOWLINES

SEGMENT	BEARING	DISTANCE
1	S67° 20' 14"W	151'
2	N22° 39' 46"W	144'
3	N48° 39' 44"E	1,110'
4	S73° 58' 42"E	302'
TOTAL LENGTH = 1,707' = 0.32 MILES		

PROPOSED (1) 6" PIPELINE

SEGMENT	BEARING	DISTANCE
1A	S83° 47' 03"W	126.08'
2A	S03° 17' 03"W	13,593.04'
TOTAL LENGTH = 13,719.13' = 2.60 MILES		



**PROP. WELL LOCS., DREDGING, WHEELWASHING,
SHELL PAD, STRUCT., 20' x 20' PROD. PLTFM &
PROP. (2) 3" FLOWLINES & (1) 6" PIPELINE**
Jelly Bowl Offset Wells No. 001 & 002
SEC. 001, T21S-R26E
& SEC. 006, T21S-R27E & SEC. 018, 019, 030 & 031, T20S-R27E
PLAQUEMINES PARISH, LOUISIANA

JOHN CHANCE
LAND SURVEYS, INC.



GEODETTIC DATUM: NAD27 & NAD83 ZONE: LOUISIANA SOUTH GRID UNITS: US SURVEY FEET	SCALE IN FEET 0 500'
---	----------------------------

Proj. Mgr.: JLT Revised: 6/13/12 Printed: 6/13/12	Job No.: 12-0269 Date: 5/22/12 Dwgfile: L:\2012\120269\CAD\C120269J	Drwn: ECD/JLT	Chart: Of: 14 29
---	---	---------------	---------------------

* MHW = +1.1'
 * MLW = -0.1'

P.O.B. 00+00
 PROPOSED (2) 3" FLOWLINES
 SWIFT ENERGY OPERATING, LLC
 Jelly Bowl Offset Well Nos. 001 & 002

P.O.E. 17+07
 PROPOSED (2) 3" FLOWLINES
 SWIFT ENERGY OPERATING, LLC
 Proposed 20' x 20' Platform

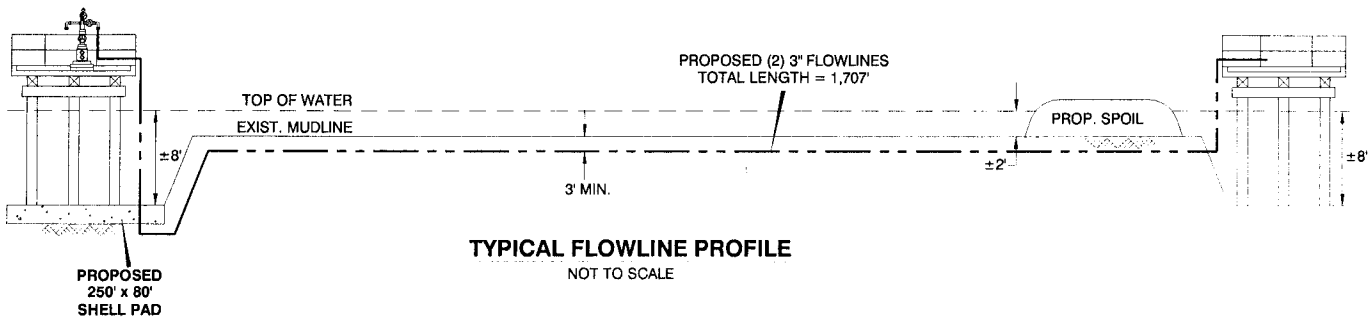

TYPICAL FLOWLINE PROFILE
 NOT TO SCALE

P.O.B. 00+00
 PROPOSED (1) 6" PIPELINE
 SWIFT ENERGY OPERATING, LLC
 Proposed 20' x 20' Platform

P.O.E. 137+19
 PROPOSED (1) 6" PIPELINE
 SWIFT ENERGY OPERATING, LLC
 CM3 Tank Battery Platform

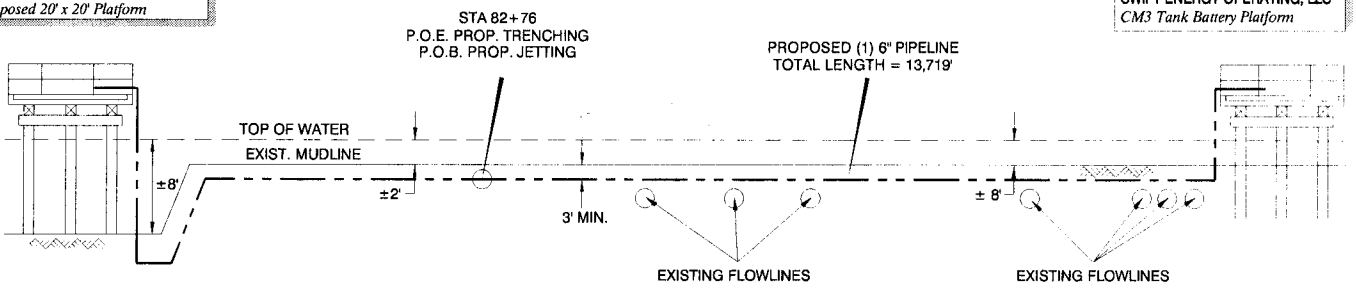

TYPICAL PIPELINE PROFILE
 NOT TO SCALE

* Data is feet on local relative to MLLW taken from Grand Isle, LA. (Sta. 8761724) calculated using data averaged from Jan. 1, 2006 through Dec. 31, 2006.
 Permittee shall contact the Louisiana One Call at 1-800-272-3020 forty-eight hours prior to excavation or demolition.



**PROP. WELL LOCS., DREDGING, WHEELWASHING,
 SHELL PAD, STRUCT., 20' x 20' PROD. PLTFM &
 PROP. (2) 3" FLOWLINES & (1) 6" PIPELINE**
Jelly Bowl Offset Wells No. 001 & 002
 SEC. 001, T21S-R26E
 & SEC. 006, T21S-R27E & SEC. 018, 019, 030 & 031, T20S-R27E
 PLAQUEMINES PARISH, LOUISIANA

JOHN CHANCE
 LAND SURVEYS, INC.

GEODETTIC DATUM: NAD27 & NAD83
 ZONE: LOUISIANA SOUTH
 GRID UNITS: US SURVEY FEET
 NOT TO SCALE

Proj. Mgr.: JLT
 Revised: 6/13/12
 Printed: 6/13/12
 Job No.: 12-0269
 Date: 5/22/12
 Drwn: ECD/JLT
 Chart: Of:
 Dwgfile: L:\2012\120269\CAD\C120269K
 15 29

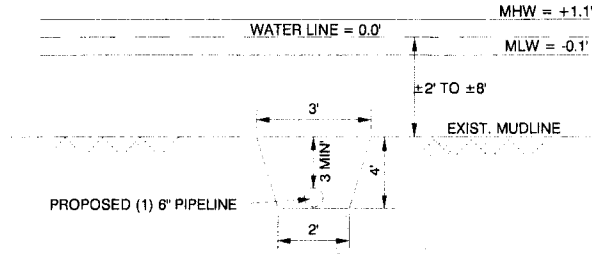

TYPICAL PIPELINE JETTING
NOT TO SCALE

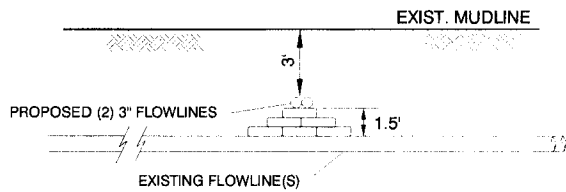

TYPICAL FLOWLINE CROSSING
NOT TO SCALE

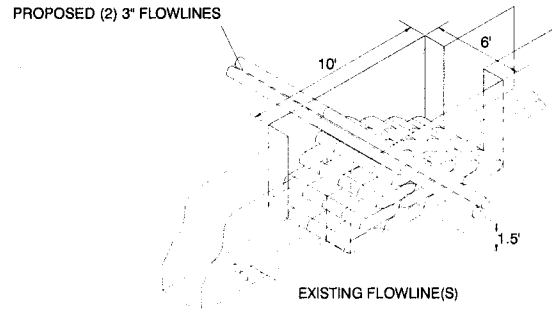

TYPICAL FLOWLINE CROSSING
NOT TO SCALE

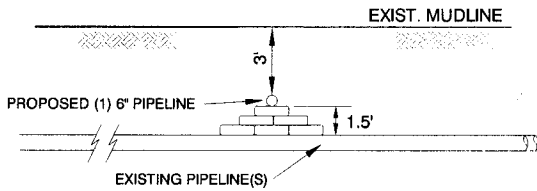

TYPICAL PIPELINE CROSSING
NOT TO SCALE

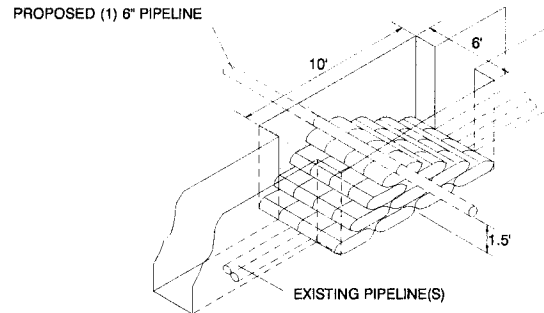

TYPICAL PIPELINE CROSSING
NOT TO SCALE

* Data is feet on local relative to MLLW taken from Grand Isle, LA. (Sta. 8761724) calculated using data averaged from Jan. 1, 2006 through Dec. 31, 2006.
Permittee shall contact the Louisiana One Call at 1-800-272-3020 forty-eight hours prior to excavation or demolition.

NOTE:

PROPOSED (2) 3" FLOWLINES AND (1) 6" PIPELINE TO BE TRENCHED 3' BELOW EXISTING MUDLINE.

APPROX. 4,622 CU. YDS. (0.70 ACRES) OF MATERIAL TO BE DISPLACED.

PROPOSED (1) 6" PIPELINE TO BE JETTED 3' BELOW EXISTING MUDLINE.

APPROX. 2,520 CU. YDS. (0.40 ACRES) OF MATERIAL TO BE DISPLACED.

2 CU. YDS. OF SANDBAG MATERIAL REQUIRED PER CROSSING.

APPROX. 14 CU. YDS. OF SANDBAG MATERIAL REQUIRED FOR SANDBAG BRACES.

MATERIAL DISPLACED DURING SANDBAG BRACE INSTALLATION WILL BE SPREAD AS NOT TO EXCEED 5' FROM EXISTING MUDLINE.

Proj. Mgr.: JLT
Revised: 6/13/12
Printed: 6/13/12



SWIFT ENERGY OPERATING, LLC

**PROP. WELL LOCS., DREDGING, WHEELWASHING,
SHELL PAD, STRUCT., 20' x 20' PROD. PLTFM &
PROP. (2) 3" FLOWLINES & (1) 6" PIPELINE**

Jelly Bowl Offset Wells No. 001 & 002

SEC. 001, T21S-R26E

& SEC. 006, T21S-R27E & SEC. 018, 019, 030 & 031, T20S-R27E

PLAQUEMINES PARISH, LOUISIANA

JOHN CHANCE
LAND SURVEYS, INC.



GEODETTIC DATUM: NAD27 & NAD83
ZONE: LOUISIANA SOUTH
GRID UNITS: US SURVEY FEET

NOT TO SCALE

Job No.: 12-0269	Date: 5/22/12	Drwn: ECO/JLT	Chart: Of:
Dwgfile: L:\2012\120269\CAD\C120269L			16 29

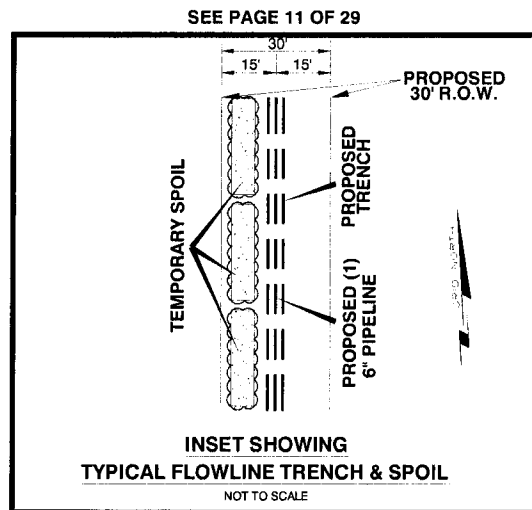
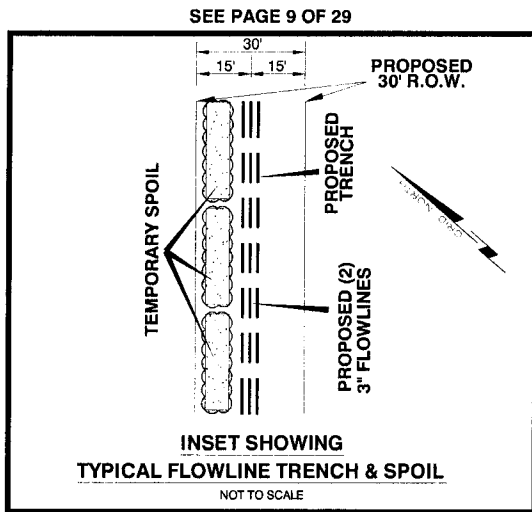
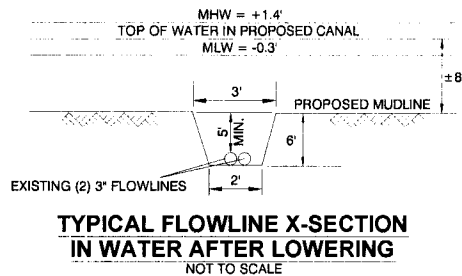
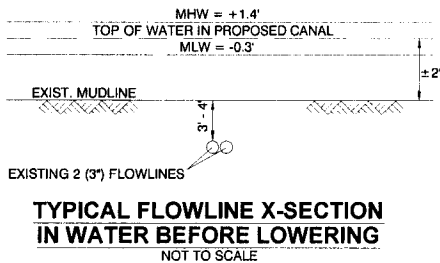
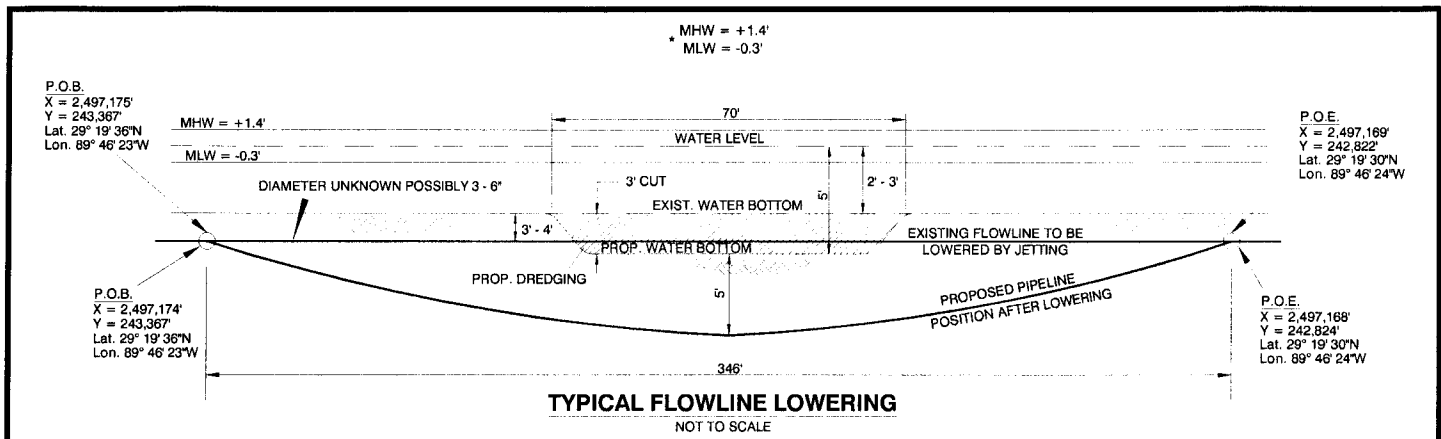

APPROXIMATELY 144 CU. YARDS (0.03 ACRES) OF MATERIAL TO BE DISPLACED THROUGH LOWERING OF FLOWLINES.

SWIFT ENERGY OPERATING, LLC

**PROP. WELL LOCS., DREDGING, WHEELWASHING,
SHELL PAD, STRUCT., 20' x 20' PROD. PLTFM &
PROP. (2) 3" FLOWLINES & (1) 6" PIPELINE**
Jelly Bowl Offset Wells No. 001 & 002
SEC. 001, T21S-R26E
& SEC. 006, T21S-R27E & SEC. 018, 019, 030 & 031, T20S-R27E
PLAQUEMINES PARISH, LOUISIANA

JOHN CHANCE
LAND SURVEYS, INC.



GEODETIC DATUM: NAD83 & NAD83
ZONE: LOUISIANA SOUTH
GRID UNITS: US SURVEY FEET

NOT TO SCALE

Proj. Mgr.: JLI
Revised: 6/21/12
Printed: 6/13/12

Job No.: 12-0269 Date: 5/22/12
Dwgfile: L:\2012\120269\CAD\C120269M

Drwn: ECD

Chart: Of:

17 29

* MHW = +1.1'
 * MLW = -0.1'

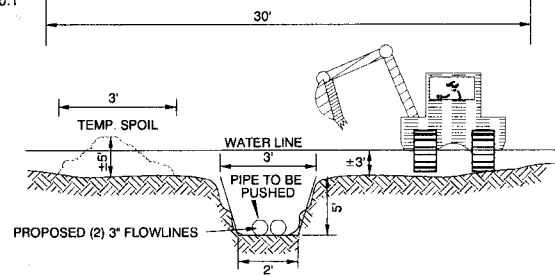

TYPICAL FLOWLINE TRENCHING
 NOT TO SCALE

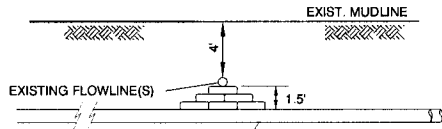

TYPICAL FLOWLINE CROSSING
 NOT TO SCALE

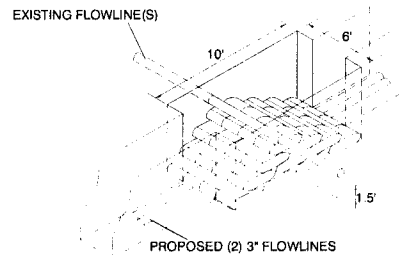

TYPICAL FLOWLINE CROSSING
 NOT TO SCALE

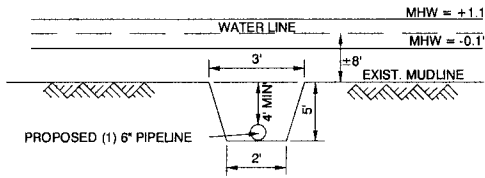

TYPICAL FLOWLINE JETTING
 NOT TO SCALE

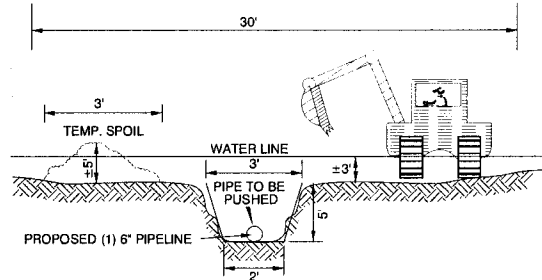

TYPICAL FLOWLINE TRENCHING
 NOT TO SCALE

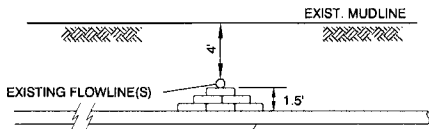

TYPICAL FLOWLINE CROSSING
 NOT TO SCALE

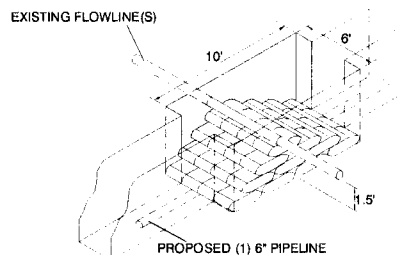

TYPICAL FLOWLINE CROSSING
 NOT TO SCALE

* Data is feet on local relative to MLLW taken from Grand Isle, LA. (Sta. 8761724) calculated using data averaged from Jan. 1, 2006 through Dec. 31, 2006.
 Permittee shall contact the Louisiana One Call at 1-800-272-3020 forty-eight hours prior to excavation or demolition.



SWIFT ENERGY OPERATING, LLC

**PROP. WELL LOCS., DREDGING, WHEELWASHING,
 SHELL PAD, STRUCT., 20' x 20' PROD. PLTFM &
 PROP. (2) 3" FLOWLINES & (1) 6" PIPELINE**

Jelly Bowl Offset Wells No. 001 & 002

SEC. 001, T21S-R26E

& SEC. 006, T21S-R27E & SEC. 018, 019, 030 & 031, T20S-R27E

PLAQUEMINES PARISH, LOUISIANA

JOHN CHANCE
 LAND SURVEYS, INC.



GEODETIC DATUM: NAD27 & NAD83
 ZONE: LOUISIANA SOUTH
 GRID UNITS: US SURVEY FEET

SCALE AS SHOWN

Proj. Mgr.: JLT
 Revised: 6/13/12
 Printed: 6/13/12

Job No.: 12-0269 Date: 5/22/12
 Dwgfile: L:\2012\120269\CAD\C120269N

Drwn: ECD/JLT Chart: Of: 18 29

NOTE:

PROPOSED SPOIL IN OPEN WATER
PLACED TO BE CONDUCTIVE TO
MARSH CREATION.

MHW = +1.1'
MLW = -0.1'

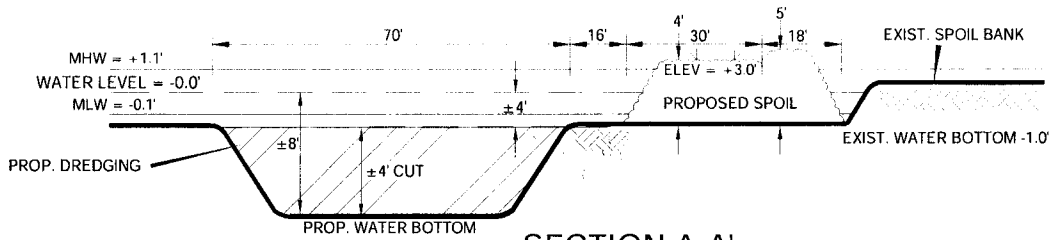

SECTION A-A'
NOT TO SCALE

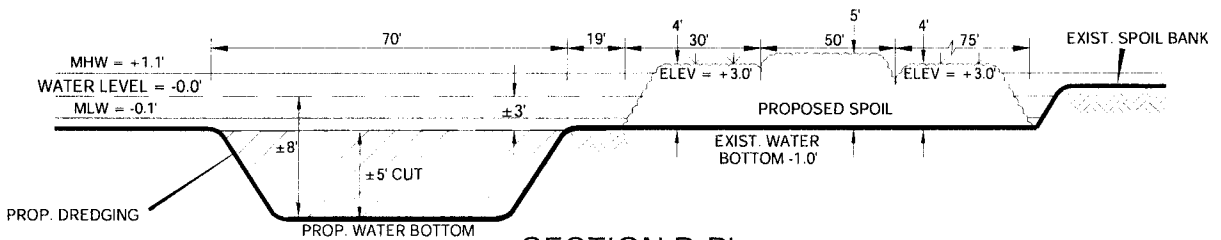

SECTION B-B'
NOT TO SCALE

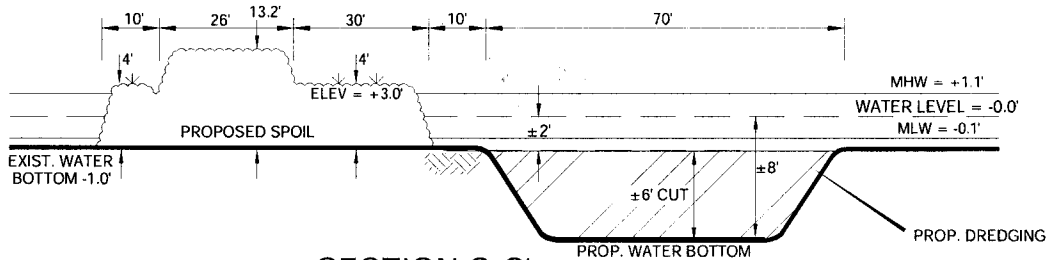

SECTION C-C'
NOT TO SCALE

* Data is feet on local relative to MLLW taken from Grand Isle, LA. (Sta. 8761724) calculated using data averaged from Jan. 1, 2006 through Dec. 31, 2006.
Permittee shall contact the Louisiana One Call at 1-800-272-3020 forty-eight hours prior to excavation or demolition.



SWIFT ENERGY OPERATING, LLC

**PROP. WELL LOCS., DREDGING, WHEELWASHING,
SHELL PAD, STRUCT., 20' x 20' PROD. PLTFM &
PROP. (2) 3" FLOWLINES & (1) 6" PIPELINE**
Jelly Bowl Offset Wells No. 001 & 002

SEC. 001, T21S-R26E
& SEC. 006, T21S-R27E & SEC. 018, 019, 030 & 031, T20S-R27E
PLAQUEMINES PARISH, LOUISIANA

JOHN CHANCE
LAND SURVEYS, INC.



GEODETTIC DATUM: NAD27 & NAD83
ZONE: LOUISIANA SOUTH
GRID UNITS: US SURVEY FEET

NOT TO SCALE

Proj. Mgr.: JLT
Revised: 10/10/12
Printed: 10/10/12

Job No.: 12-0269 Date: 5/22/12
Dwgfile: L:\2012\120269\CAD\C1202690

Drwn: ECD/JLT

Chart: 0f:

NOTE:
 PROPOSED SPOIL IN OPEN WATER
 PLACED TO BE CONDUCTIVE TO
 MARSH CREATION.

MHW = +1.1'
 MLW = -0.1'

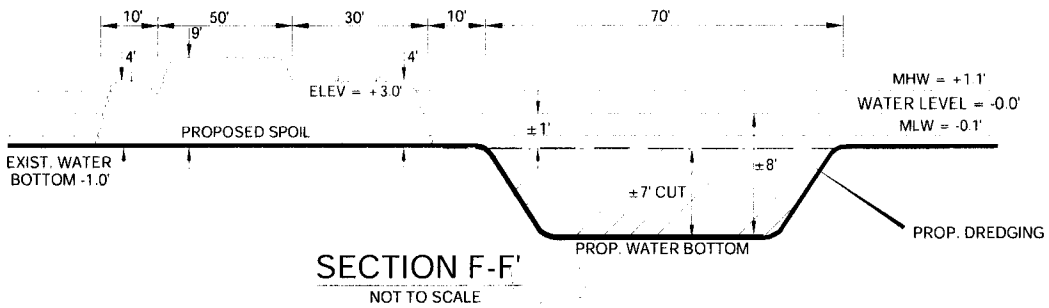
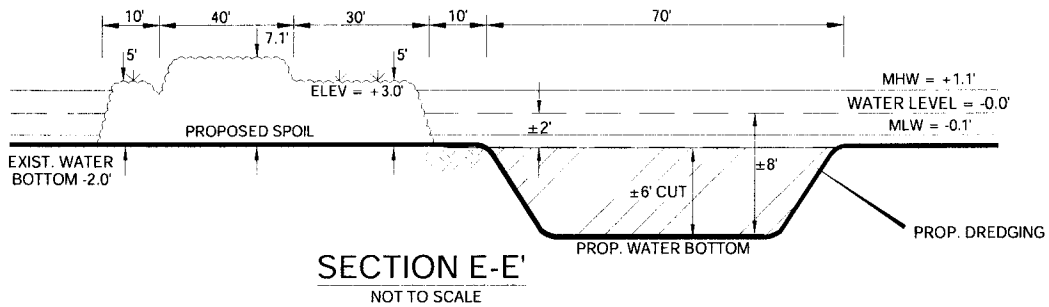
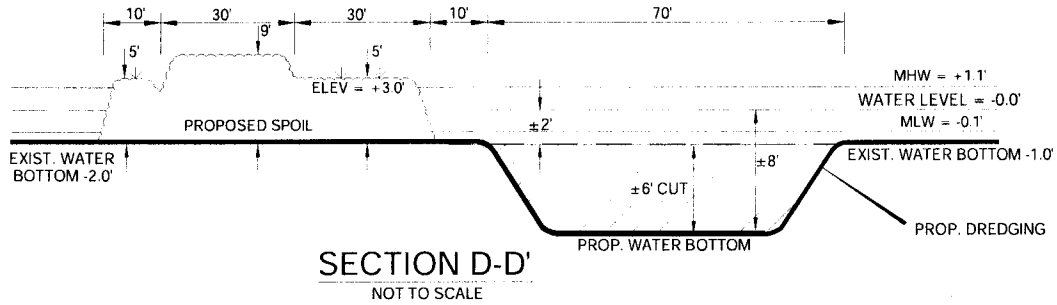

* Data is feet on local relative to MLLW taken from Grand Isle, LA. (Sta. 8761724) calculated using data averaged from Jan. 1, 2006 through Dec. 31, 2006.
 Permittee shall contact the Louisiana One Call at 1-800-272-3020 forty-eight hours prior to excavation or demolition.



SWIFT ENERGY OPERATING, LLC

**PROP. WELL LOCS., DREDGING, WHEELWASHING,
 SHELL PAD, STRUCT., 20' x 20' PROD. PLTFM &
 PROP. (2) 3" FLOWLINES & (1) 6" PIPELINE**

Jelly Bowl Offset Wells No. 001 & 002

SEC. 001, T21S-R26E

& SEC. 006, T21S-R27E & SEC. 018, 019, 030 & 031, T20S-R27E
 PLAQUEMINES PARISH, LOUISIANA

JOHN CHANCE
 LAND SURVEYS, INC.



GEODETIC DATUM: NAD27 & NAD83
 ZONE: LOUISIANA SOUTH
 GRID UNITS: US SURVEY FEET

NOT TO SCALE

Proj. Mgr.: JLT
 Revised: 10/10/12
 Printed: 10/10/12

Job No.: 12-0269 Date: 5/22/12 Drwn: ECD/JLT Chart: Of:
 Dwgfile: L:\2012\120269\CAD\C120269P 20 29

NOTE:
 PROPOSED SPOIL IN OPEN WATER
 PLACED TO BE CONDUCTIVE TO
 MARSH CREATION.

MHW = +1.1'
 MLW = -0.1'

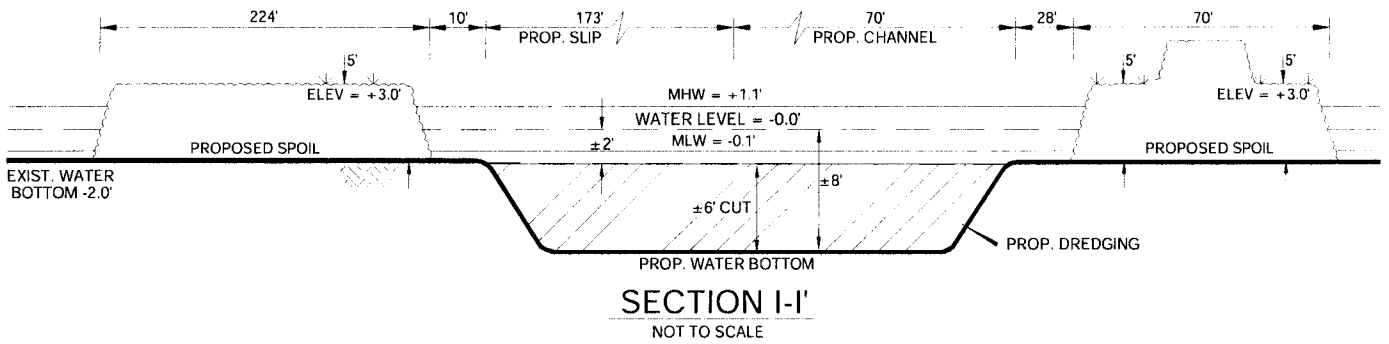
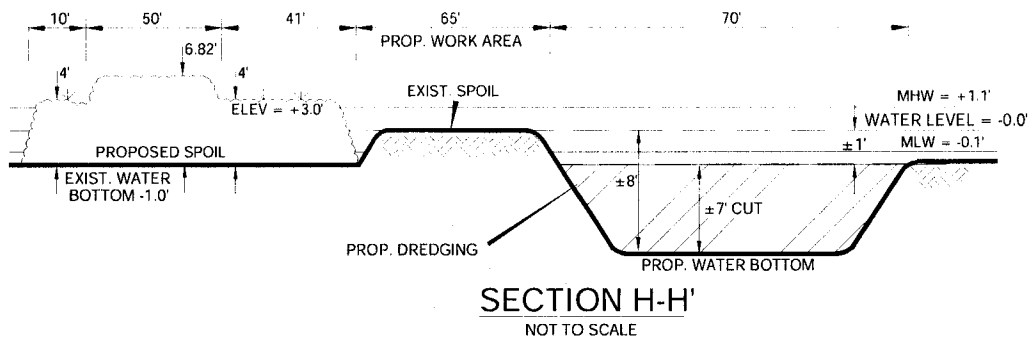
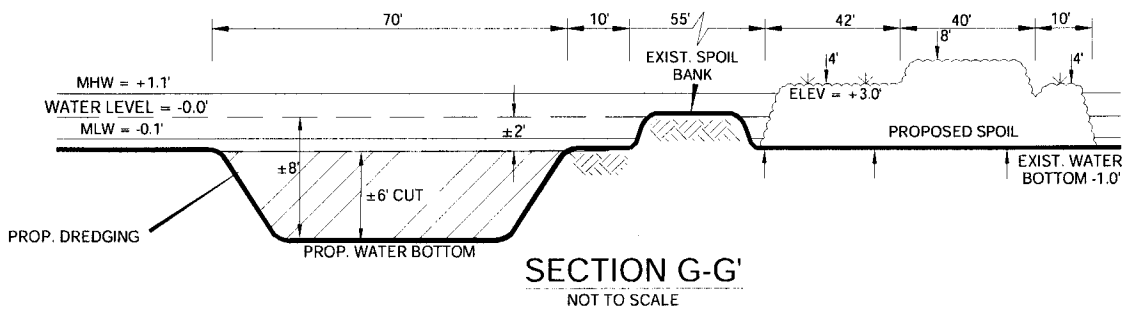

* Data is feet on local relative to MLLW taken from Grand Isle, LA. (Sta. 8761724) calculated using data averaged from Jan. 1, 2006 through Dec. 31, 2006.
 Permittee shall contact the Louisiana One Call at 1-800-272-3020 forty-eight hours prior to excavation or demolition.

SWIFT ENERGY OPERATING, LLC

**PROP. WELL LOCS., DREDGING, WHEELWASHING,
 SHELL PAD, STRUCT., 20' x 20' PROD. PLTFM &
 PROP. (2) 3" FLOWLINES & (1) 6" PIPELINE**

Jelly Bowl Offset Wells No. 001 & 002
 SEC. 001, T21S-R26E

& SEC. 006, T21S-R27E & SEC. 018, 019, 030 & 031, T20S-R27E
 PLAQUEMINES PARISH, LOUISIANA

JOHN CHANCE
 LAND SURVEYS, INC.



GEODETIC DATUM: NAD27 & NAD83
 ZONE: LOUISIANA SOUTH
 GRID UNITS: US SURVEY FEET

NOT TO SCALE

Proj. Mgr.: JLT
 Revised: 10/10/12
 Printed: 10/10/12

Job No.: 12-0269 Date: 5/22/12
 Dwgfile: L:\2012\120269\CAD\C1202690

Drwn: ECD/JLT Chart: Of:

NOTE:

PROPOSED SPOIL IN OPEN WATER
PLACED TO BE CONDUCTIVE TO
MARSH CREATION.

MHW = +1.1'
MLW = -0.1'

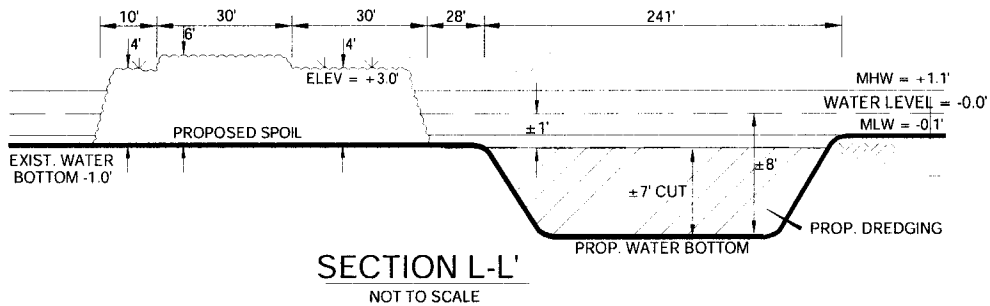
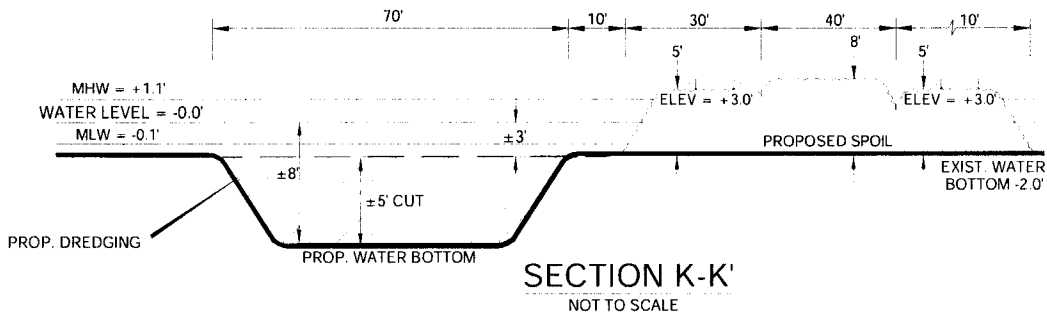
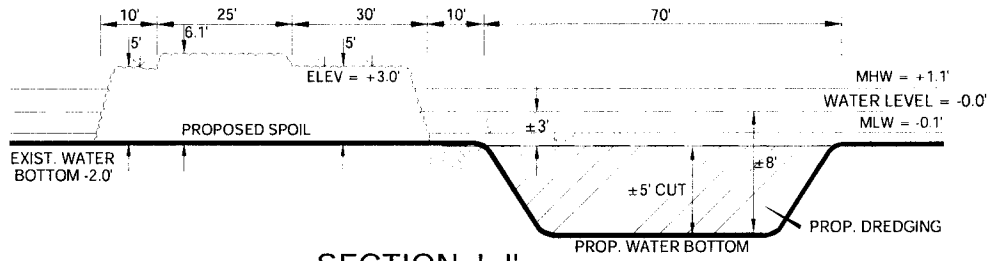

* Data is feet on local relative to MLLW taken from Grand Isle, LA. (Sta. 8761724) calculated using data averaged from Jan. 1, 2006 through Dec. 31, 2006.
Permittee shall contact the Louisiana One Call at 1-800-272-3020 forty-eight hours prior to excavation or demolition.



SWIFT ENERGY OPERATING, LLC

**PROP. WELL LOCS., DREDGING, WHEELWASHING,
SHELL PAD, STRUCT., 20' x 20' PROD. PLTFM &
PROP. (2) 3" FLOWLINES & (1) 6" PIPELINE**

Jelly Bowl Offset Wells No. 001 & 002

SEC. 001, T21S-R26E

& SEC. 006, T21S-R27E & SEC. 018, 019, 030 & 031, T20S-R27E
PLAQUEMINES PARISH, LOUISIANA

JOHN CHANCE
LAND SURVEYS, INC.



GEODETIC DATUM: NAD27 & NAD83
ZONE: LOUISIANA SOUTH
GRID UNITS: US SURVEY FEET

NOT TO SCALE

Proj. Mgr.: JLT
Revised: 10/10/12
Printed: 10/10/12

Job No.: 12-0269 Date: 5/22/12
Dwgfile: L:\2012\120269\CAD\C120269R

Drwn: ECD/JLT

Chart: Of:

22 29

NOTE:

PROPOSED SPOIL IN OPEN WATER
PLACED TO BE CONDUCTIVE TO
MARSH CREATION.

MHW = +1.1'
MLW = -0.1'

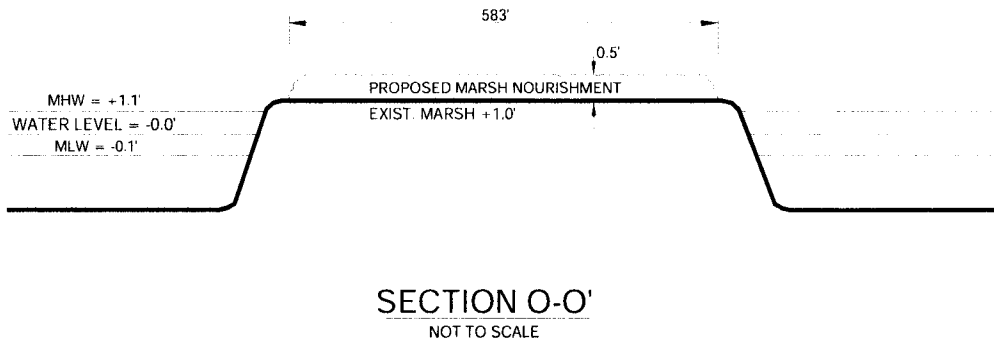
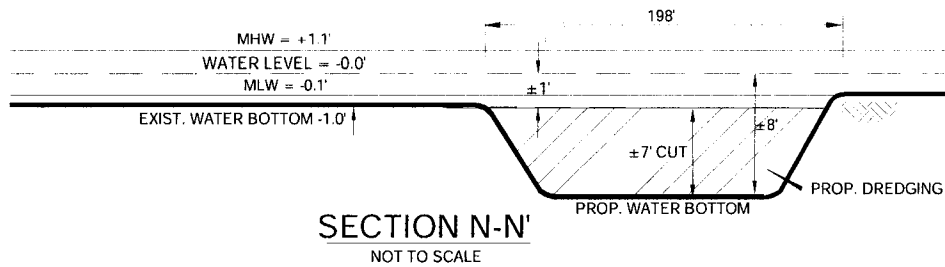
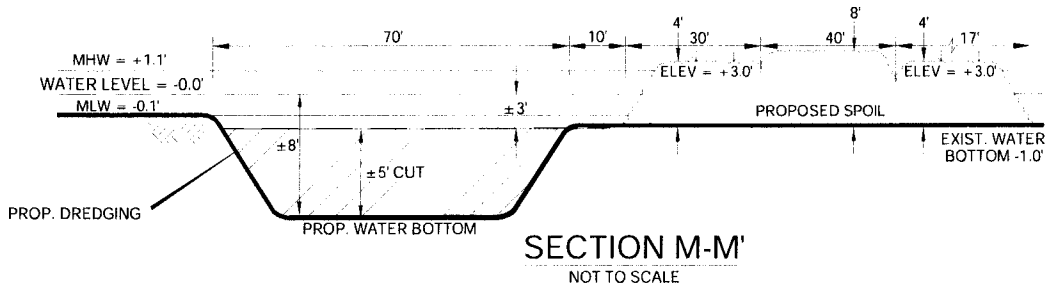

* Data is feet on local relative to MLLW taken from Grand Isle, LA. (Sta. 8761724) calculated using data averaged from Jan. 1, 2006 through Dec. 31, 2006.
Permittee shall contact the Louisiana One Call at 1-800-272-3020 forty-eight hours prior to excavation or demolition.



SWIFT ENERGY OPERATING, LLC

**PROP. WELL LOCS., DREDGING, WHEELWASHING,
SHELL PAD, STRUCT., 20' x 20' PROD. PLTFM &
PROP. (2) 3" FLOWLINES & (1) 6" PIPELINE**

Jelly Bowl Offset Wells No. 001 & 002
SEC. 001, T21S-R26E

& SEC. 006, T21S-R27E & SEC. 018, 019, 030 & 031, T20S-R27E
PLAQUEMINES PARISH, LOUISIANA

JOHN CHANCE
LAND SURVEYS, INC.



GEODETIC DATUM: NAD27 & NAD83
ZONE: LOUISIANA SOUTH
GRID UNITS: US SURVEY FEET

NOT TO SCALE

Proj. Mgr.: JLT
Revised: 10/10/12
Printed: 10/10/12

Job No.: 12-0269 Date: 5/22/12 Drwn: ECD/JLT Chart: Of:
Dwgfile: L:\2012\120269\CAD\C120269S 23 29

MHW = +1.1'
MLW = -0.1'

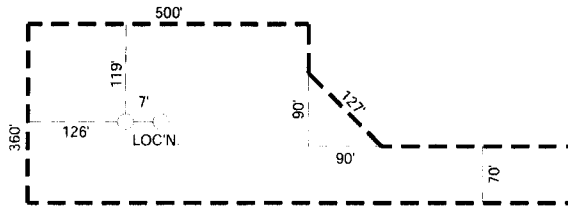
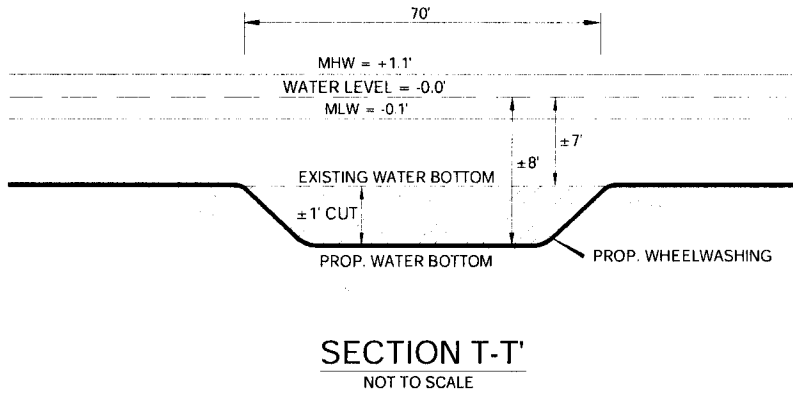
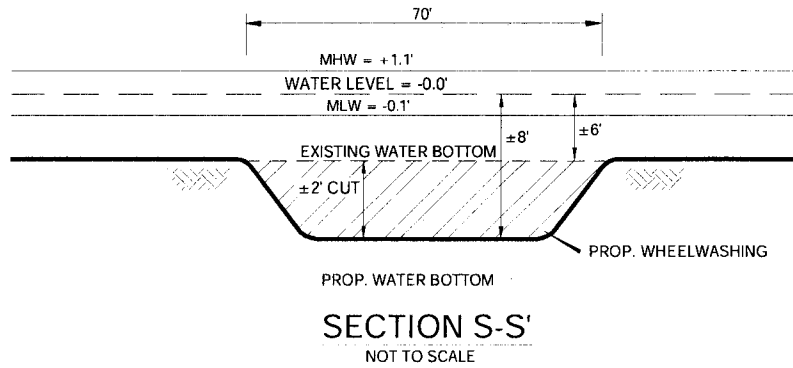

PROPOSED SLIP
NOT TO SCALE

* Data is feet on local relative to MLLW taken from Grand Isle, LA. (Sta. 8761724) calculated using data averaged from Jan. 1, 2006 through Dec. 31, 2006.
Permittee shall contact the Louisiana One Call at 1-800-272-3020 forty-eight hours prior to excavation or demolition.

NOTES:

APPROXIMATELY 135,994 CU. YDS. (12.82 ACRES) OF MATERIAL TO BE DISPLACED THROUGH PROPOSED DREDGING.

APPROXIMATELY 11.5 ACRES OF WATER BOTTOM TO BE IMPACTED BY EXCAVATION.

APPROXIMATELY 1.3 ACRES OF MARSH TO BE IMPACTED BY EXCAVATION.

APPROXIMATELY 135,994 CU. YDS. (57.67 ACRES) OF MATERIAL TO BE IMPACTED BY PROPOSED SPOIL.

APPROXIMATELY 57.67 ACRES IMPACTED OF WATER BOTTOM TO BE IMPACTED BY SPOIL AREA.

APPROXIMATELY 37,692 CU. YDS (46.7 ACRES) OF SPOIL MATERIAL IS TO BE SPREAD CONDUCTIVE TO MARSH CREATION.

APPROXIMATELY 51,037 CU. YDS. (26.24 ACRES) OF MATERIAL TO BE DISPLACED THROUGH PROPOSED WHEELWASHING.

APPROXIMATELY 26.24 ACRES IMPACTED OF WATER BOTTOM TO BE IMPACTED BY PROPOSED WHEELWASHING.

Proj. Mgr.: JLT
Revised: 10/5/12
Printed: 6/13/12



SWIFT ENERGY OPERATING, LLC

**PROP. WELL LOCS., DREDGING, WHEELWASHING,
SHELL PAD, STRUCT., 20' x 20' PROD. PLTFM &
PROP. (2) 3" FLOWLINES & (1) 6" PIPELINE**

Jelly Bowl Offset Wells No. 001 & 002

SEC. 001, T21S-R26E

& SEC. 006, T21S-R27E & SEC. 018, 019, 030 & 031, T20S-R27E
PLAQUEMINES PARISH, LOUISIANA

JOHN CHANCE
LAND SURVEYS, INC.



GEODETIC DATUM: NA027 & NA083
ZONE: LOUISIANA SOUTH
GRID UNITS: US SURVEY FEET

NOT TO SCALE

Job No.: 12-0269

Date: 5/22/12

Drwn: ECD/JLT

Chart: Of:

Dwgfile: L:\2012\120269\CAD\C120269T

24 29

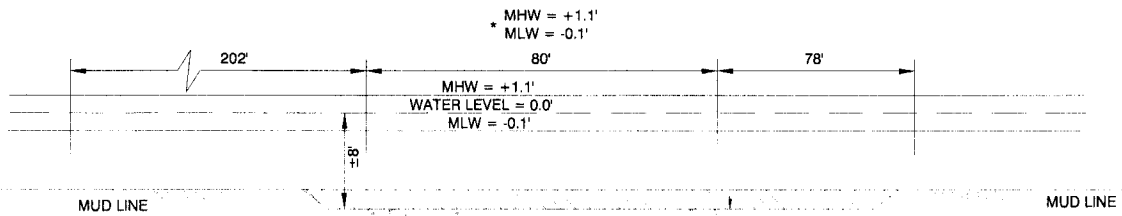

PROFILE P - P'
NOT TO SCALE

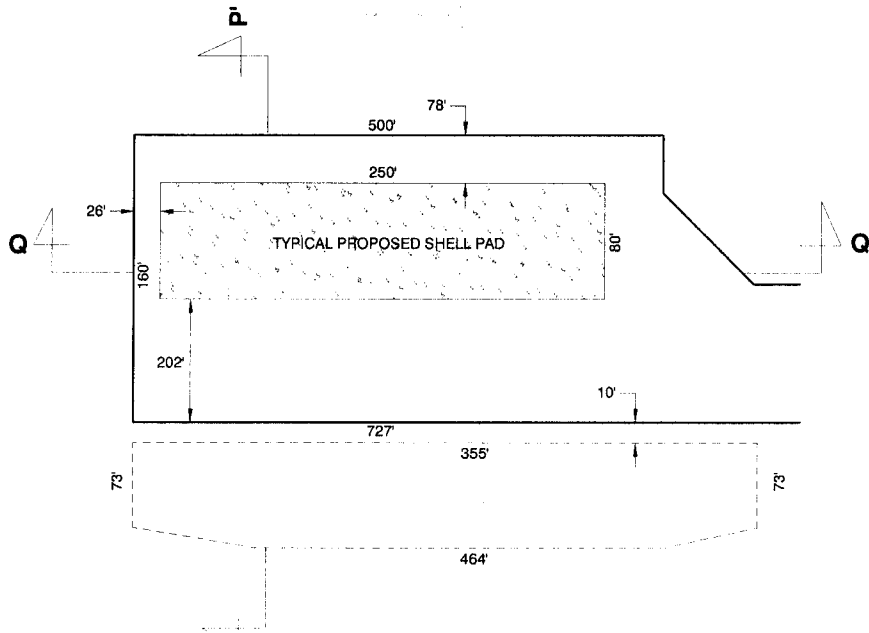

PLAN
NOT TO SCALE

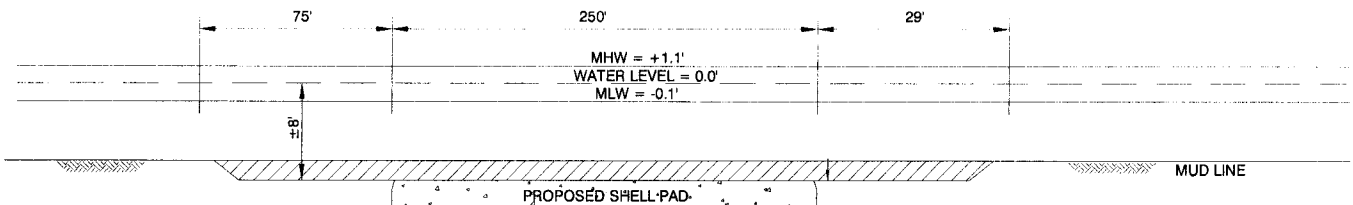

PROFILE Q - Q'
NOT TO SCALE

* Data is feet on local relative to MLLW taken from Grand Isle, LA. (Sta. 8761724) calculated using data averaged from Jan. 1, 2006 through Dec. 31, 2006. Permittee shall contact the Louisiana One Call at 1-800-272-3020 forty-eight hours prior to excavation or demolition.

NOTES:

APPROXIMATELY 740 CU. YDS. (0.46 ACRES) OF SPOIL MATERIAL TO BE DISPLACED FOR PROPOSED SHELL PAD.

APPROXIMATELY 0.46 ACRES OF WATER BOTTOM TO BE IMPACTED SPOIL MATERIAL.

APPROXIMATELY 740 CU. YDS. (0.46 ACRES) OF SPOIL MATERIAL TO BE DISPLACED FOR PROPOSED SHELL PAD.



**PROP. WELL LOCS., DREDGING, WHEELWASHING,
SHELL PAD, STRUCT., 20' x 20' PROD. PLTFM &
PROP. (2) 3" FLOWLINES & (1) 6" PIPELINE**

Jelly Bowl Offset Wells No. 001 & 002

SEC. 001, T21S-R26E

& SEC. 006, T21S-R27E & SEC. 018, 019, 030 & 031, T20S-R27E
PLAQUEMINES PARISH, LOUISIANA

JOHN CHANCE
LAND SURVEYS, INC.



GEODETIC DATUM: NAD27 & NAD83
ZONE: LOUISIANA SOUTH
GRID UNITS: US SURVEY FEET

NOT TO SCALE

Proj. Mgr.: JLT
Revised: 6/13/12
Printed: 6/13/12

Job No.: 12-0269 Date: 5/22/12
Dwgfile: L:\2012\120269\CAD\C120269U

Drwn: ECD/JLT

Chart: Of:

25 29

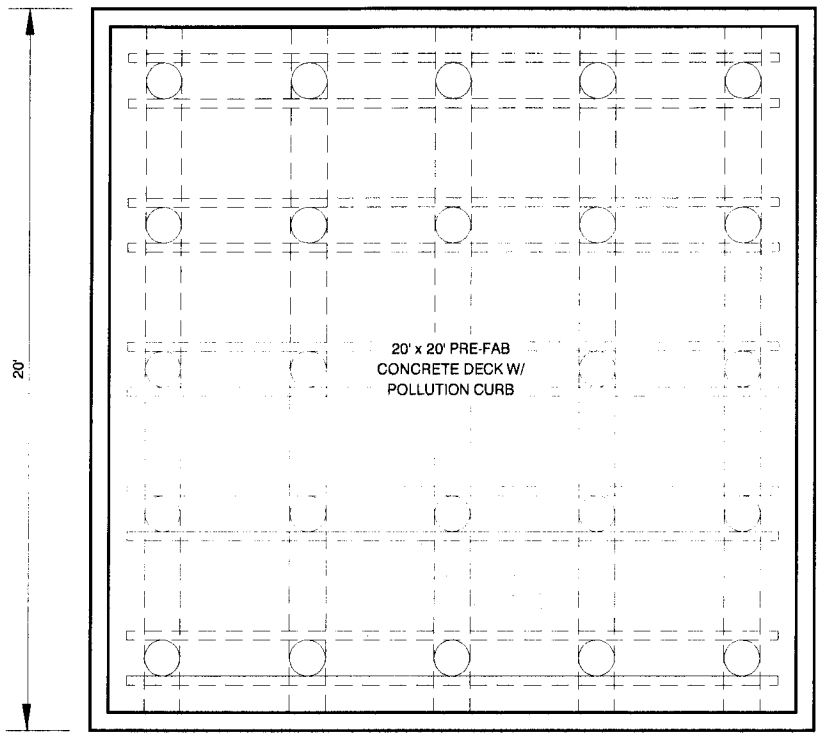

20'
PLAN

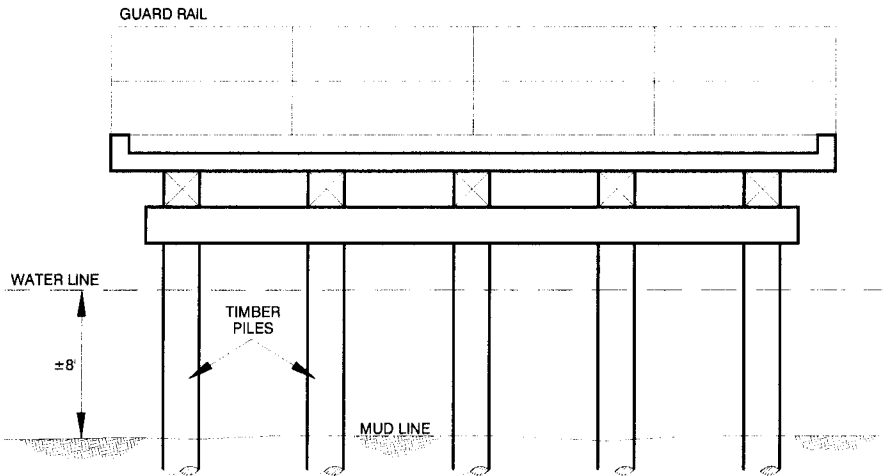

FRONT VIEW
PLATFORM TYPICAL
NOT TO SCALE

SWIFT ENERGY OPERATING, LLC

**PROP. WELL LOCS., DREDGING, WHEELWASHING,
SHELL PAD, STRUCT., 20' x 20' PROD. PLTFM &
PROP. (2) 3" FLOWLINES & (1) 6" PIPELINE**

Jelly Bowl Offset Wells No. 001 & 002
SEC. 001, T21S-R26E

& SEC. 006, T21S-R27E & SEC. 018, 019, 030 & 031, T20S-R27E
PLAQUEMINES PARISH, LOUISIANA

JOHN CHANCE 
LAND SURVEYS, INC.

GEODETTIC DATUM: NAD27 & NAD83
ZONE: LOUISIANA SOUTH
GRID UNITS: US SURVEY FEET

NOT TO SCALE

Proj. Mgr.: JLT
Revised: 6/13/12
Printed: 6/13/12

Job No.: 12-0269 Date: 5/22/12 Drwn: ECD/JLT Chart: Of:
Dwgfile: L:\2012\120269\CAD\C120269V 26 29

NOTE:
 8 TEMPORARY 3 PILE CLUSTER TO BE
 DRIVEN TO ASSIST IN REMOVING DRILL BARGE
 FROM LOC'N. TEMPORARY CLUSTERS TO BE
 PULLED WHEN PERMANENT WELL GUARD
 IS INSTALLED.

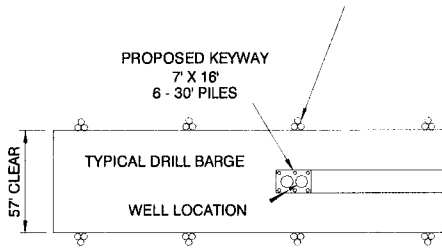

PLAN

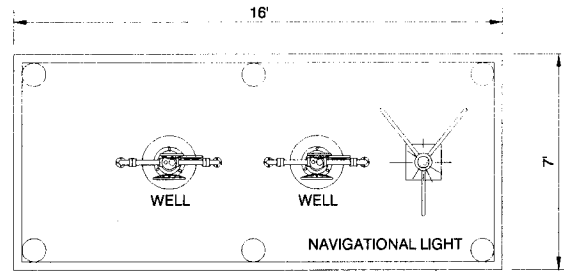

TOP VIEW

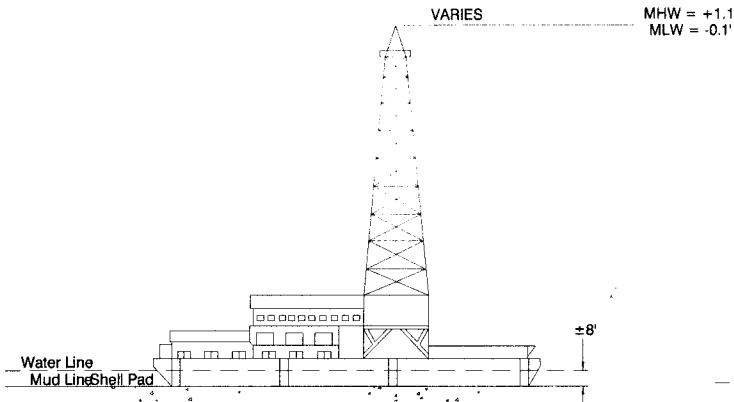

ELEVATION

TYPICAL DIESEL POWER DRILL BARGE

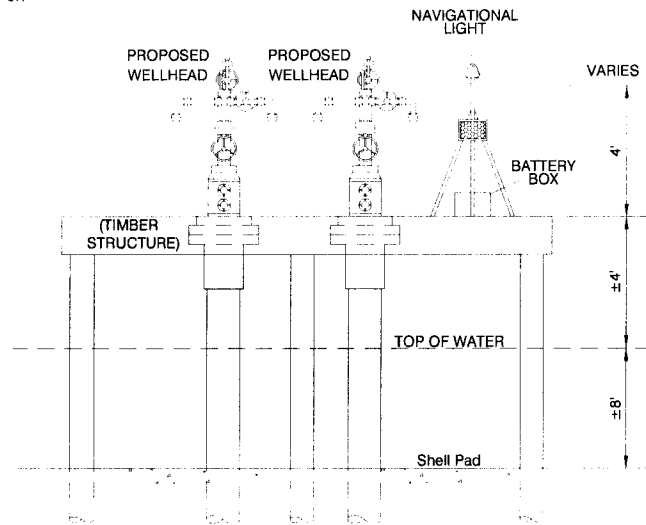

SIDE VIEW

PROPOSED
 WELL HEAD PROTECTOR

* Data is feet on local relative to MLLW taken from Grand Isle, LA. (Sta. 8761724) calculated using data averaged from Jan. 1, 2006 through Dec. 31, 2006.
 Permittee shall contact the Louisiana One Call at 1-800-272-3020 forty-eight hours prior to excavation or demolition.

All structures, facilities, well and pipelines/flowlines shall be removed within 120 days of abandonment of the facilities for the herein permitted use. This condition does not preclude the necessity for revising the current permit or obtaining a separate Coastal Use Permit, should one be required, for such removal activities. All structures will be marked in accordance with U.S. Coast Guard regulations.
 As-built drawings shall be submitted within 30 days of completion of this project to the Louisiana Department of Natural Resources, Coastal Management Division, P. O. Box 44487, Baton Rouge, LA. 70804-4487.

SWIFT ENERGY OPERATING, LLC

**PROP. WELL LOCS., DREDGING, WHEELWASHING,
 SHELL PAD, STRUCT., 20' x 20' PROD. PLTFM &
 PROP. (2) 3" FLOWLINES & (1) 6" PIPELINE**

Jelly Bowl Offset Wells No. 001 & 002
 SEC. 001, T21S-R26E

& SEC. 006, T21S-R27E & SEC. 018, 019, 030 & 031, T20S-R27E
 PLAQUEMINES PARISH, LOUISIANA

JOHN CHANCE
 LAND SURVEYS, INC.



GEODETIC DATUM: NAD27 & NAD83
 ZONE: LOUISIANA SOUTH
 GRID UNITS: US SURVEY FEET

NOT TO SCALE

Proj. Mgr.: JLT
 Revised: 6/13/12
 Printed: 6/13/12

Job No.: 12-0269	Date: 5/22/12	Drwn: ECD/JLT	Chart: Of:
Dwgfile: L:\2012\120269\CAD\C120269W			27 29

EIGHTH COAST GUARD DISTRICT MARKING REQUIREMENTS FOR TEMPORARY SPOIL MOUNDS

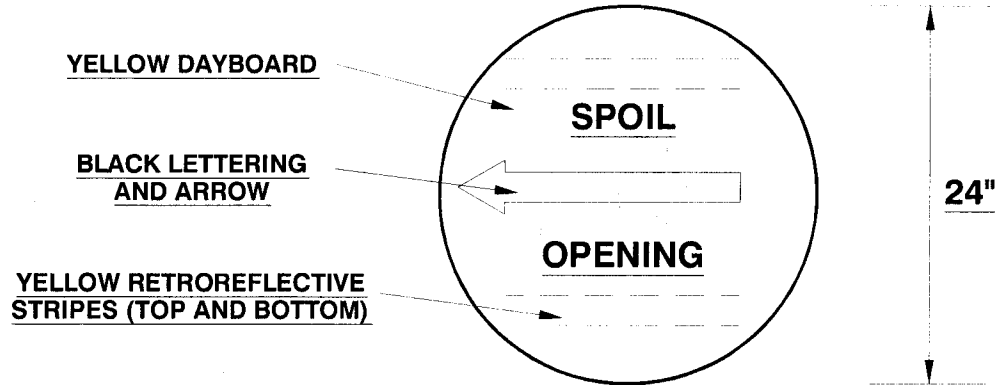

1. WHITE LIGHTS FLASHING EVERY 2.5 SECONDS WILL BE INSTALLED ON EACH SIDE OF THE NAVIGABLE OPENING WITH THE ABOVE DAYBOARDS. (ARROWS POINT TOWARD THE DIRECTION OF THE NAVIGABLE OPENING).

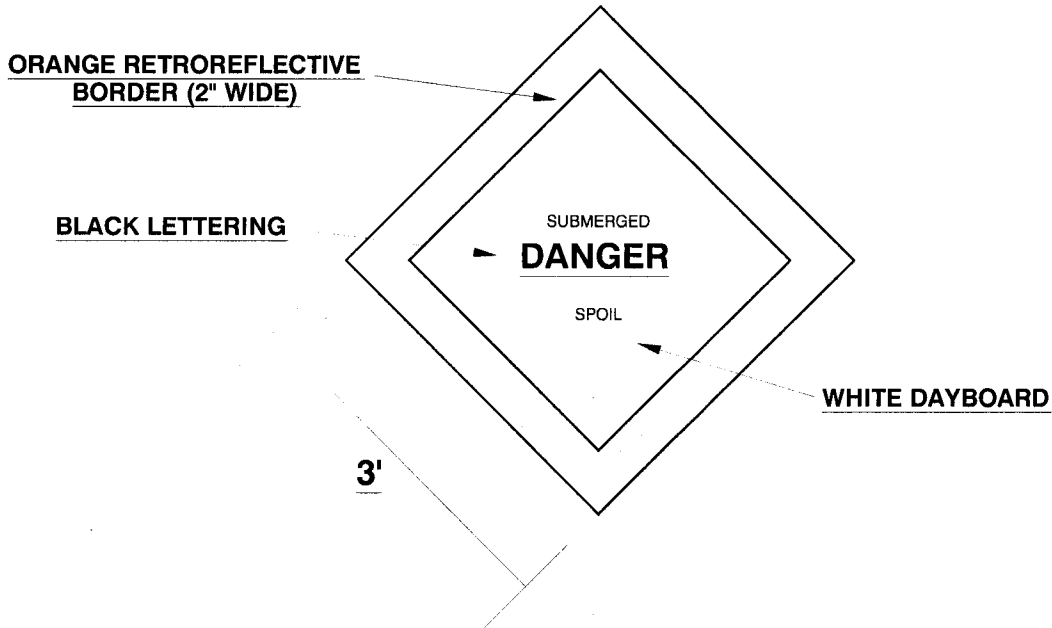

2. ONE "NW" DAYBEACON AS PICTURED ABOVE WILL BE INSTALLED IN THE CENTER OF EACH SPOIL MOUND.



SWIFT ENERGY OPERATING, LLC

**PROP. WELL LOCS., DREDGING, WHEELWASHING,
SHELL PAD, STRUCT., 20' x 20' PROD. PLTFM &
PROP. (2) 3" FLOWLINES & (1) 6" PIPELINE**
Jelly Bowl Offset Wells No. 001 & 002

SEC. 001, T21S-R26E
& SEC. 006, T21S-R27E & SEC. 018, 019, 030 & 031, T20S-R27E
PLAQUEMINES PARISH, LOUISIANA

JOHN CHANCE
LAND SURVEYS, INC.



GEODETTIC DATUM: NAD27 & NAD83
PROJECTION: LOUISIANA SOUTH
GRID UNITS: US SURVEY FEET

NOT TO SCALE

Proj. Mgr.: JLT
Revised: 6/13/12
Printed: 6/13/12

Job No.: 12-0269 Date: 5/22/12

Drwn: ECD

Chart: Of:

Dwgfile: L:\2012\120269\CAD\C120269X

28 29