

URBAN CLUSTER OUTLINE MAP (CENSUS 2000)

Ukiah, CA

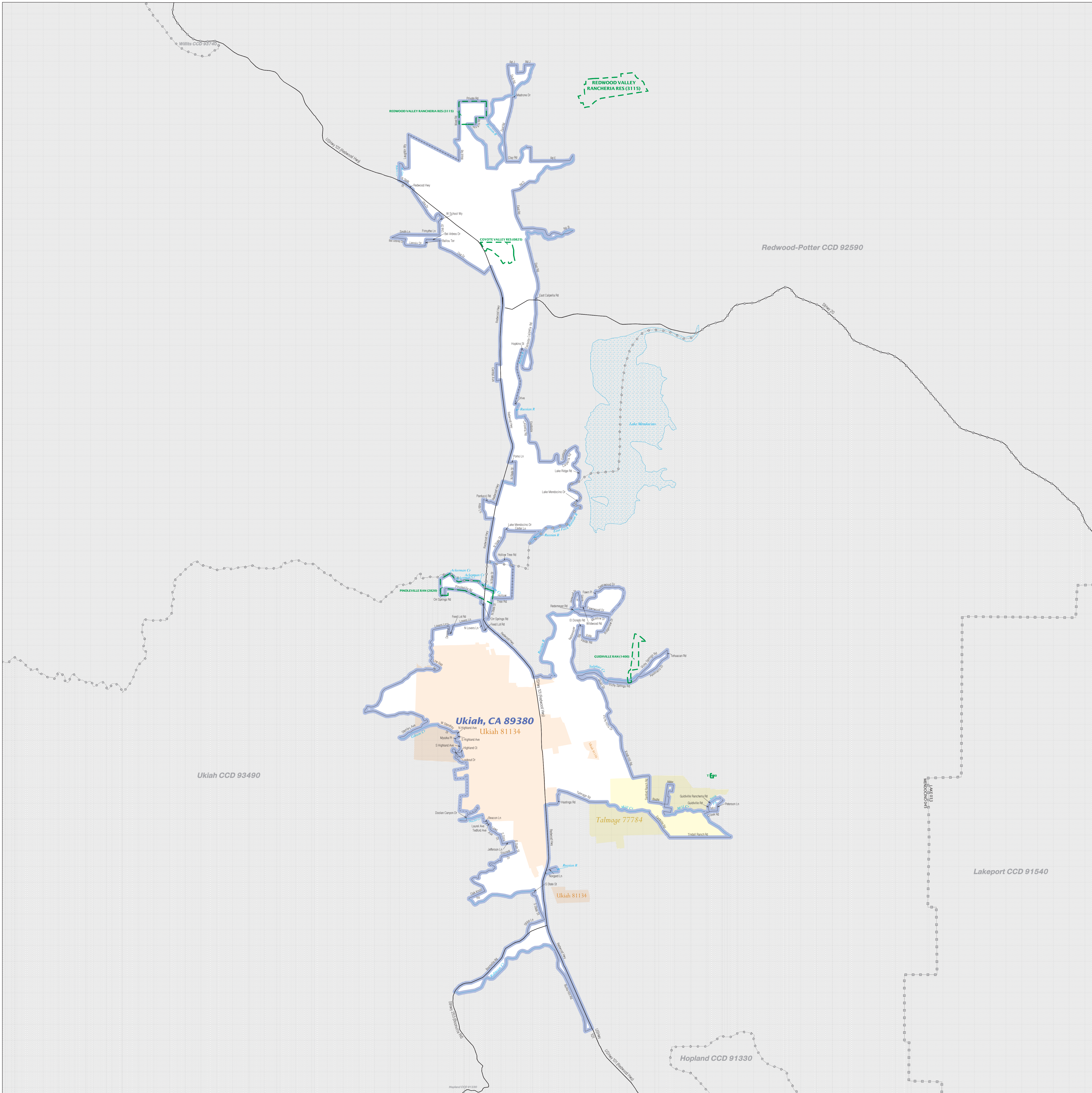

LEGEND

| | |
|---|----------------------------|
| SYMBOL DESCRIPTION / SYMBOL | NAME STYLE |
| International | CANADA |
| AIR (Federal) * | L'ANSE RES (1880) |
| Trust Land / Home Land | T1880 |
| OTSA / TDSA / ANVSA | KAW OTSA (5340) |
| Tribal Subdivision | SHONTO (620) |
| AIR (State) * | Tama Res (4125) |
| SDASA | Lumbee (9815) |
| ANRC | NANA ANRC 52120 |
| Urbanized Area | Baltimore, MD 04843 |
| Urban Cluster | Tooele, VT 88057 |
| State or Statistically Equivalent Entity | NEW YORK 36 |
| County or Statistically Equivalent Entity | ERIE 029 |
| Minor Civil Division (MCD) * | Pike Twp 59742 |
| Census County Division (CCD) | Kula CCD 91890 |
| Consolidated City | MILFORD 47500 |
| Incorporated Place * | Rome 63418 |
| Census Designated Place (CDP) | Zena 84187 |

Where international, state, county, and/or MCD/CCD boundaries coincide, the map shows the boundary symbol for only the highest ranking of these boundaries.

ABBREVIATION REFERENCE: AIR = American Indian Reservation; Trust Land = Off-Reservation Trust Land; Home Land = Home Land; OTSA = Oklahoma Tribal Statistical Area; TDSA = Tribal Designated Statistical Area; ANVSA = Alaska Native Village Statistical Area; Tribal Subdivision = American Indian Tribal Subdivision; SDASA = State Designated American Indian Statistical Area; ANRC = Alaska Native Regional Corporation

| | | | |
|---------------------------------------|---------------|-----------------------|---------------|
| FEATURE | SYMBOL | FEATURE | SYMBOL |
| Major Roads | | Stream or Shoreline * | |
| Other Roads * | | Large River or Lake | |
| Railroad * | | Military Installation | |
| Pipeline or Power Line * | | Outside Subject Area | |
| Ridgeline or other physical feature * | | Major Airports | |
| Nonvisible Boundary * | | | |
| Other Boundary Feature * | | | |

* A " " following an entity name indicates that the entity is also a MCD; the false MCD name is not shown.
* Feature shown only when coincident with the subject urbanized area / urban cluster boundary.
* Feature coincident with the boundary of an entity other than the subject urbanized area / urban cluster.

OFF-RESERVATION TRUST LAND NAMES
T1400 Guidville

The urban areas (urbanized areas and urban clusters) are defined using Census 2000 blocks and population data for statistical purposes only. The detailed criteria for defining urban areas were published in the Federal Register (67 FR 11663). All legal boundaries and names are as of January 1, 2000. The boundaries shown on this map are for Census Bureau statistical data collection and tabulation purposes only; their depiction and designation for statistical purposes does not constitute a determination of jurisdictional authority or rights of ownership or entitlement.
Source: U.S. Census Bureau's TIGER database
Projection: State-based Albers' Equal Area
U.S. DEPARTMENT OF COMMERCE Economics and Statistics Administration U.S. Census Bureau

