



U.S.
Department of
Commerce

U.S.
Department of
Housing and
Urban Development

BUREAU OF
THE CENSUS

OFFICE OF POLICY
DEVELOPMENT AND
RESEARCH

American Housing Survey for the Memphis

Metropolitan Area in 1988

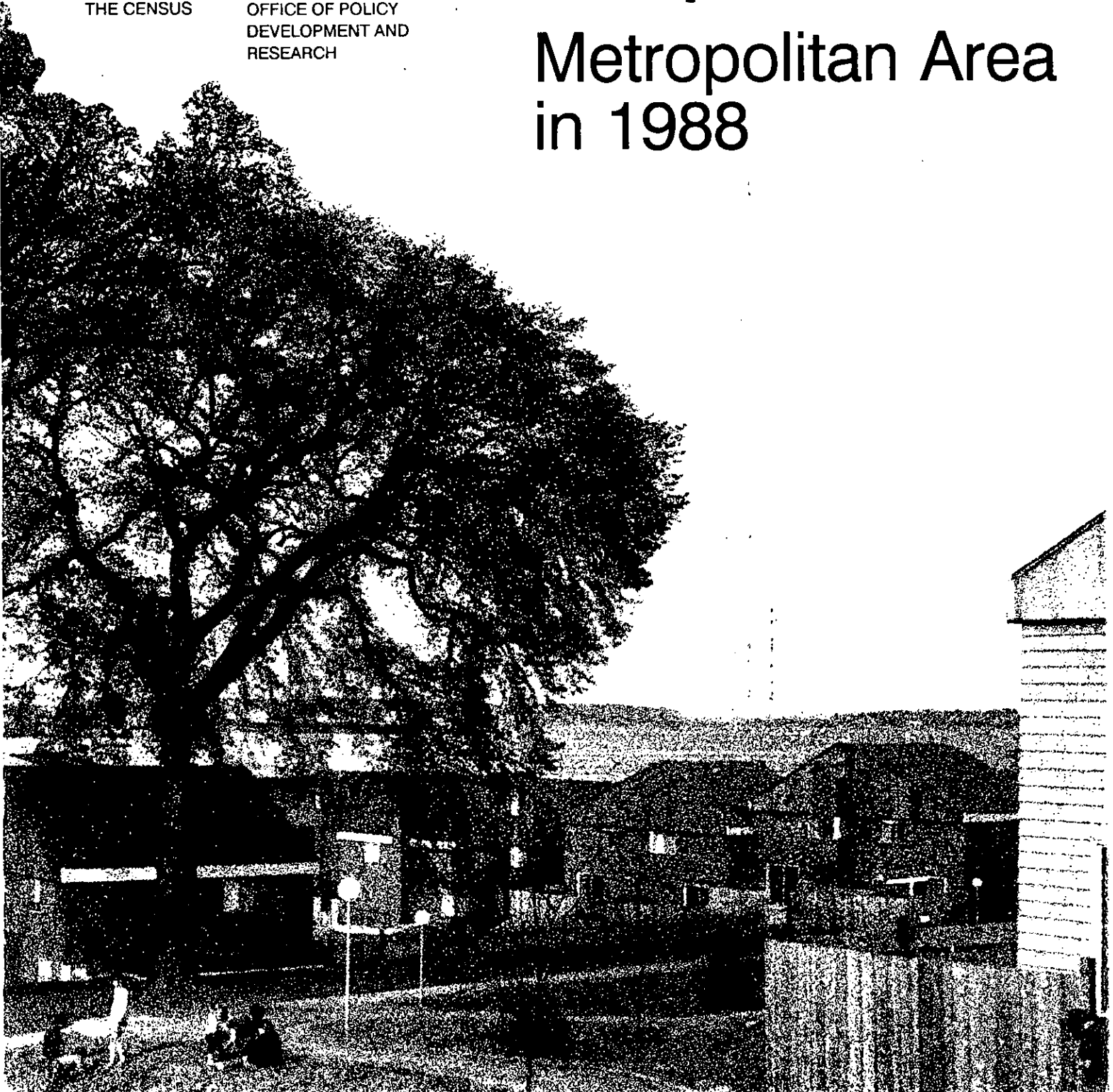

Acknowledgments

This report presents data from the American Housing Survey, which was sponsored by the U.S. Department of Housing and Urban Development and conducted by the U.S. Bureau of the Census. It was prepared primarily under the direction of **Duane T. McGough**, Director, Housing and Demographic Analysis Division, Department of Housing and Urban Development, and **Daniel H. Weinberg**, Chief, Housing and Household Economic Statistics Division, Bureau of the Census.

Duane T. McGough, assisted by **Paul Burke**, **Connie Casey**, and **Iredia Irby**, was responsible for overseeing the American Housing Survey resultant report on behalf of the Department of Housing and Urban Development.

Within the Bureau of the Census, this report was developed in the Housing and Household Economic Statistics Division. It was prepared under the supervision of **Leonard J. Norry**, Assistant Division Chief for Housing Programs, by **Edward D. Montfort**, Chief, Coordination and Operations Branch, assisted by **Paul P. Harple, Jr.**, and **Jane S. Maynard**. Specific activities related to data collection procedures, statistical presentation, organization of the report, and preparation of text materials were performed by **Georgina Torres**, **Mary Lynn Fessler**, and **Barbara T. Williams**.

The operational aspects of the American Housing Survey were coordinated by the Demographic Surveys Division under the direction of **Sherry L. Courtland**, Chief, and **Thomas C. Walsh**, formerly Chief, by **Anne C. Jean**, assisted by **Edward A. Hayes**. Systems and processing procedures were performed under the direction of **Thomas J. Meerholz**, Assistant Division Chief. The computer programming and processing were performed under the supervision of **D. Richard Bartlett**, assisted by **Thomas Blatt**, **Thomas Iseman**, **Gail Burns**, and **Connie Lynch**. **Carl D. Jablin** was responsible for the clerical and keying procedures and scheduling.

Sampling and reinterview and related activities were performed by Statistical Methods Division under the direction of **Preston Jay Waite**, Chief. The planning of the sample design, weighting, and computation of sampling variances and standard errors was developed by **Robert Abramson** and **Richard Summers**. Implementation of the sample selection and preparation of sample controls were performed by **Danielle Gebhart**, **Dave Sheppard**, **Agnes Colbert**, **Doug Hillmer**, **Jim Morris**, **Jeff Wneck**, and **Vickie Quinkert** (Data Preparation Division, Jeffersonville, IN). Implementation of the 1980 census sample selection was performed in the Decennial Census Division by **George McLaughlin**. The preparation of field sample control and reinterview procedures was performed by **Sue Lord**. Reinterview design, analysis, and programming were conducted by **Irwin Schreiner** and **Tony Paternoster**.

Data collection, clerical processing, and data entry activities were administered by the Field Division under the management of **Stanley D. Matchett**, Chief. Publication planning, design, composition, editorial review, and printing planning and procurement were performed by the staff of Administrative and Publications Services Division, **Walter C. Odom**, Chief. Publication coordination and editing were performed by **Linda H. Ambill**.



American Housing Survey for the **Memphis** Metropolitan Area in 1988

Issued November 1990



**U.S. Department
of Commerce**

Robert A. Mosbacher,
Secretary

Thomas J. Murrin,
Deputy Secretary

Michael R. Darby,
Under Secretary
for Economic Affairs

**BUREAU OF
THE CENSUS**

Barbara Everitt Bryant,
Director



**U.S. Department
of Housing and Urban
Development**

Jack Kemp,
Secretary

**OFFICE OF POLICY
DEVELOPMENT AND
RESEARCH**

John C. Weicher,
Assistant Secretary

Susan E. Woodward,
Deputy Assistant
Secretary for
Economic Affairs



**U.S. Department of Commerce
BUREAU OF THE CENSUS**

Barbara Everitt Bryant,
Director

C.L. Kincannon,
Deputy Director

William P. Butz,
Associate Director for
Demographic Programs

Roger Herriot,
Senior Demographic
and Housing Analyst

Daniel H. Weinberg,
Chief, Housing and Household
Economic Statistics Division

**U.S. Department of
Housing and Urban
Development**

**OFFICE OF POLICY
DEVELOPMENT AND
RESEARCH**

John C. Weicher,
Assistant Secretary

Susan E. Woodward,
Deputy Assistant Secretary
for Economic Affairs

Duane T. McGough,
Director, Housing and
Demographic Analysis Division

For sale by Data User Services Division, Customer Services (Publications),
Bureau of the Census, Washington, DC 20233. Postage stamps not
acceptable; currency submitted at sender's risk. Remittances from foreign
countries must be by international money order or by a draft on a U.S. bank.

CONTENTS

Memphis

Metropolitan Area

	Page
Map	V
Introduction	VII

List of Tables	Chapter 1 All housing units
----------------	-----------------------------------

TOTAL INVENTORY

1. Introductory Characteristics	1
2. Height and Condition of Building	2
3. Size of Unit and Lot	3
4. Selected Equipment and Plumbing	4
5. Fuels	5
6. Housing and Neighborhood Quality	6
7. Financial Characteristics	7

Chapter 2 Total occupied	Chapter 3 Owner occupied	Chapter 4 Renter occupied	Chapter 5 Black householder	Chapter 6 Hispanic householder
--------------------------------	--------------------------------	---------------------------------	-----------------------------------	--------------------------------------

OCCUPIED UNITS

1. Introductory Characteristics	9	39	74	97	...
2. Height and Condition of Building	10	40	75	98	...
3. Size of Unit and Lot	11	41	76	99	...
4. Selected Equipment and Plumbing	12	42	77	100	...
5. Fuels	13	43	78	101	...
6. Failures in Equipment	14	44	79	102	...
7. Additional Indicators of Housing Quality	15	45	80	103	...
8. Neighborhood	16	46	81	104	...
9. Household Composition	17	47	82	105	...
10. Previous Unit of Recent Movers	19	49	84	107	...
11. Reasons for Move and Choice of Current Residence	20	50	85	108	...
12. Income Characteristics	21	51	86	109	...
13. Selected Housing Costs	22	52	87	110	...
14. Value, Purchase Price, and Source of Down Payment	-	54	-	112	...
15. Mortgage Characteristics	-	55	-	113	...
16. Repairs, Improvements, and Alterations	-	57	-	115	...
17. Rooms in Unit by Household and Unit Size, Income, and Costs	24	58	89	116	...
18. Square Footage by Household and Unit Size, Income, and Costs	26	60	90	118	...
19. Income, Costs, and Mortgage	28	62	91	120	...
20. Income of Families and Primary Individuals by Selected Characteristics	31	64	92	123	...
21. Housing Costs by Selected Characteristics	35	68	95	127	...
22. Value by Selected Characteristics	-	71	-	131	...

Appendixes

A. Definitions and Explanations of Subject Characteristics, and Facsimile of the
American Housing Survey Questionnaire: 1988
B. Source and Accuracy of the Data

App-1
App-53

Index

Index-1

Selected Subareas for Publication for 1988

Inside back
cover

Metropolitan Statistical Area



Memphis, TN-AR-MS

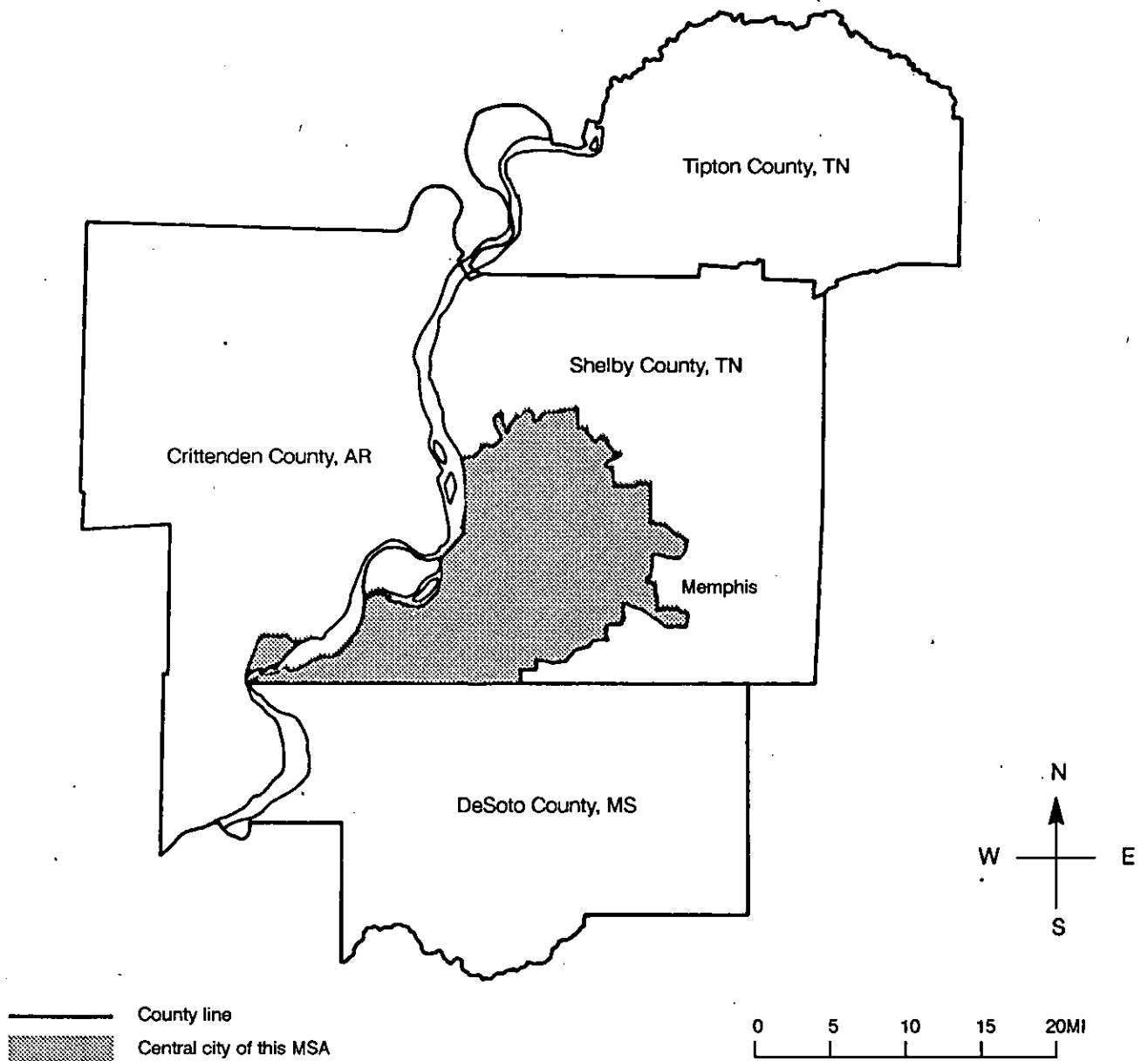

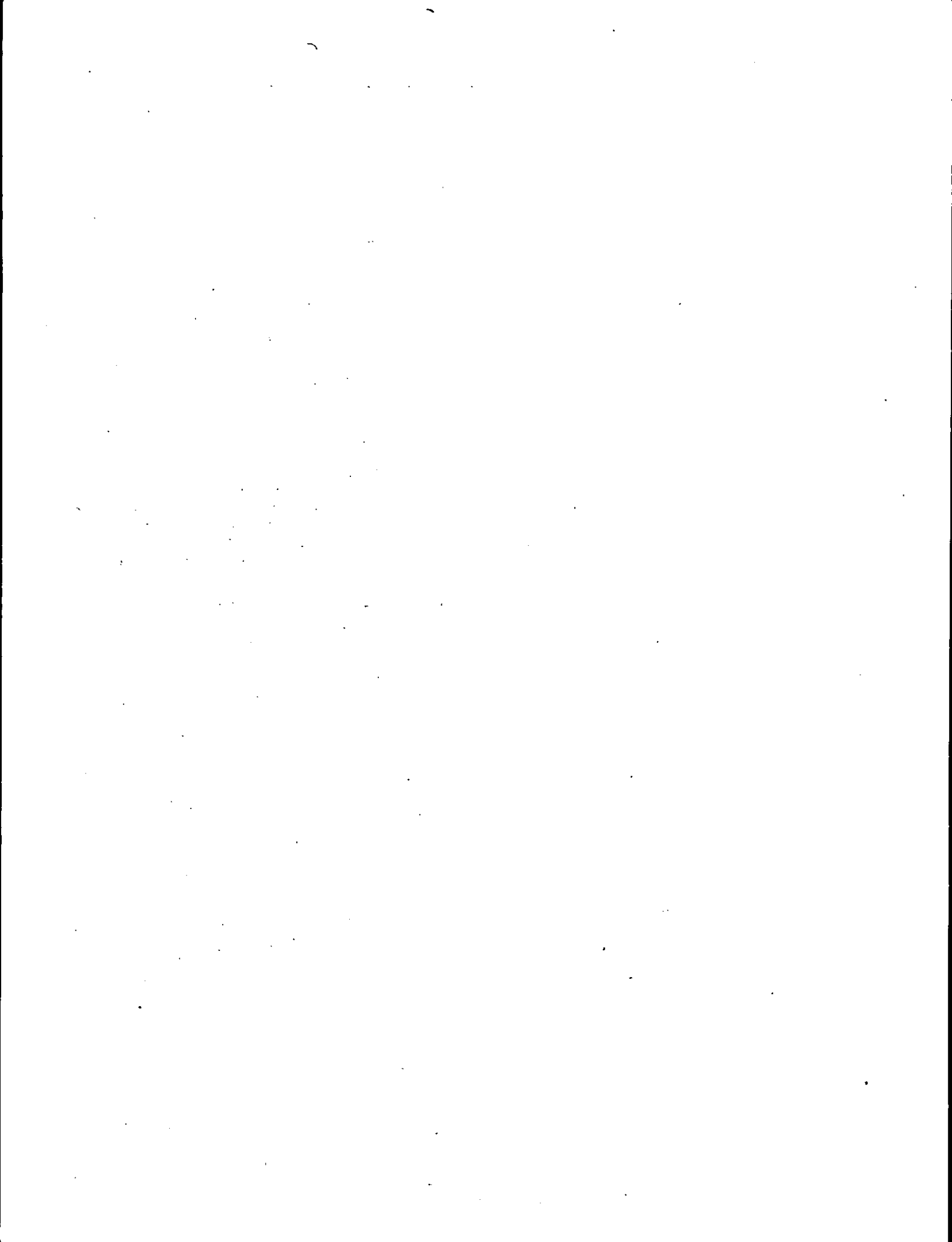

INTRODUCTION

GENERAL.....	VII
Sample size.....	VII
Organization of text.....	VIII
Contents of tables.....	VIII
Derived figures (Medians, rates, etc.).....	VIII
Symbols.....	VIII
Boundaries.....	VIII
Reports from the American Housing Survey.....	IX
SMSA reports from the Annual Housing Survey.....	IX
ADDITIONAL DATA.....	IX
Public-use microdata files.....	IX
Microfiche of published reports.....	IX
DATA COLLECTION PROCEDURES.....	IX
PROCESSING PROCEDURES.....	IX
QUALIFICATIONS OF THE DATA.....	IX
Comparison with the 1984 American Housing Survey Metropolitan Sample.....	X
Comparison with the 1974 through 1983 Annual Housing Survey.....	X
Comparison with the 1980 Census of Housing.....	XII
DATA FOR MINORITY HOUSEHOLDS.....	XII
List of American Housing Survey metropolitan areas by year of interview.....	XIII
List of Annual Housing Survey SMSA's by original publication groups.....	XIII
Charts.....	XIV

GENERAL

This report presents statistics on housing and household characteristics from the 1988 American Housing Survey Metropolitan Sample (AHS-MS), conducted in 11 selected metropolitan areas. For a list of these areas, see page XIII. Prior to redesign, the AHS was called the Annual Housing Survey. The name was changed to the American Housing Survey since the National Sample (AHS-N) is no longer conducted annually but every other year in odd numbered years. The AHS was designed to provide a current series of information on the size and composition of the housing inventory, the characteristics of its occupants, indicators of housing and neighborhood quality, and the characteristics of recent movers. The survey, performed for the Department of Housing and Urban Development, is authorized under sections 501 and 502 (d), 502

(e), and 502 (f) of the Housing and Urban Development Act of 1970, Title 12, United States Code 1701z-1 and 1701z-2. The Bureau of the Census is authorized under Title 31, United States Code, Section 686, to perform special work or services for Federal agencies.

The statistics presented in this report are based on information from a sample of housing units. The information for the 1988 AHS-MS was collected by interviewers from May 1988 through December 1988 for the metropolitan areas interviewed. (See paragraph "Sample size.")

These reports are issued jointly by the Department of Housing and Urban Development and the Bureau of the Census for each of the 11 metropolitan areas in the 1988 survey. The content and procedures of the American Housing Survey were determined after consultation with a variety of users of housing data and through field pretesting. The data for many of the subjects covered in this report are the same as those collected in the 1980 Census of Housing, the 1973 through 1983 Annual Housing Surveys, and the 1984 through 1987 American Housing Surveys. The data for a few items may not be comparable due to definitional changes in 1984 and beyond (redesigned AHS). See the section titled "Qualifications of the data." A number of new items were introduced in the redesigned AHS on subjects such as household income, type of primary mortgage, lot size, and square footage of the housing unit.

More detailed information on the technical and procedural matters covered in the text of the report can be obtained by writing to the Director, Bureau of the Census, Washington, DC 20233.

Sample size. The statistics presented in this report are based on a sample of housing units and are, therefore, subject to sampling variability. One sample size was employed in the 1988 survey. All 11 metropolitan areas were represented by a sample of about 4,000 designated housing units. The sample size is divided between the central city or cities and the balance of the respective area based on the proportionate distribution of all housing units in the entire area.

The sample was selected from units enumerated in the 1970 census and updated to include units constructed since 1970. In addition, sample cases were selected from the 1980 census to represent areas added to the metropolitan boundaries since 1973. Detailed information on the sample design, size of sample, estimation procedure, and sampling variability associated with these data is given in appendix B.

Organization of the text. The text consists of this introduction and appendixes A and B, which appear after the data tables. Appendix A describes the geographic area classifications, provides definitions and explanations of the subjects covered in this report, and contains a facsimile of the questionnaire and control card. Appendix B presents information on sample design, estimation, and accuracy of the data.

Contents of the tables. The tables in this report are organized into six chapters. Chapter 1 presents statistics on the total housing inventory, including vacant units; chapter 2, statistics on total occupied housing units; chapter 3, statistics on owner-occupied housing units; chapter 4, statistics on renter-occupied housing units; chapter 5, statistics on occupied housing units with a Black householder; and chapter 6, statistics on occupied housing units with a householder of Hispanic origin. In chapters 2 through 6, separate data are shown for three selected subareas of each metropolitan area as indicated in the boxhead for each table. For a list of the selected subareas in each metropolitan area, see the inside back cover of this report.

In chapter 1, table 1 presents general housing characteristics; tables 2 and 6, condition and quality of the unit and the neighborhood; table 3, size of the unit and lot; tables 4 and 5, equipment and fuels; and table 7, financial characteristics. In chapters 2 through 6, table 1 presents general housing characteristics; tables 2, 7, and 8, condition and quality of the unit and the neighborhood; tables 3, 17, and 18, size of the unit and lot; tables 4 through 6, equipment and fuels; table 9, household composition; tables 10 and 11, recent movers; and tables 12 through 16 and 19 through 22, financial characteristics. All tables are not shown in all six chapters when the universes are restricted. For example, tables 14 through 16 are not shown in the renter-occupied chapter (chapter 4) as these tables are restricted to owner-occupied units.

Tables 20 through 22 are cross tabulations of financial characteristics by a variety of other characteristics.

Table 20 cross tabulates income of families and primary individuals by selected housing and household characteristics. Table 21 cross tabulates monthly housing costs by most of the same characteristics as shown in table 20. Table 22 cross tabulates value by similar characteristics.

All of the financial characteristics shown in this report, except those in table 19, are shown for all renters and/or all owners. Prior to the redesigned AHS, the Annual Housing Survey reported characteristics such as value and rent for specified owners and specified renters only. Specified owners are single-family, owner-occupied units on less than 10 acres with no business or medical office. Specified renters exclude single-family units on 10 acres or more. Table 19 in this report presents financial characteristics for specified owners and specified renters. This table can be used when making comparisons with 1983 and earlier years.

Derived figures (medians, rates, etc.). Shown in this report are percents, medians, ratios, and rates. The median, which is a type of average, is the middle value in a distribution; i.e., the median divides the distribution into two equal parts—one-half of the cases fall below the median and one-half of the cases exceed the median. Derived figures are not presented, but indicated by three dots (...) if there are less than 25 sample cases in the distribution or the base.

The medians shown in this report are based on unrounded data and may differ from medians calculated from the published rounded data. All medians are rounded. The method of rounding depends on the characteristic being measured. For the method of rounding with each specific median, see the definitions in appendix A for the specific characteristic being measured.

The rental vacancy rates shown in chapter 1 are computed by dividing the total vacant-for-rent units with a given characteristic by the total rental inventory with the same characteristic. The total rental inventory consists of the renter-occupied units, vacant units rented but not yet occupied at the time of interview, and the vacant units for rent.

Poverty level as used in the American Housing Survey is based on household income rather than the income of families, unrelated subfamilies, and unrelated individuals separately as is the case in officially published poverty statistics. See the "Qualifications of the Data" section of this introduction.

Shown in chapters 2 through 6 are data for units with severe or moderate problems. Units with severe problems include those units with severe problems in one or more of the following: plumbing facilities, heating equipment, electricity, upkeep, and hallways. Units with moderate problems include those units with moderate problems in one or more of the following: plumbing facilities, heating equipment, upkeep, hallways, and kitchens. A unit with one or more severe problems is counted as such whether or not it has a moderate problem and is not counted with units having moderate problems even if one exists. For a detailed description of how moderate and severe problems are derived, see appendix A, page App-14.

Symbols. A dash (-) signifies zero or a number which rounds to zero. Three dots (...) in a data column mean not applicable or that the base for a derived figure is too small for it to be shown. The symbol "NA" means not available.

Boundaries. The data shown in this report series relate to metropolitan areas as defined by the Office of Management and Budget (OMB) in 1983. The counties included in each AHS area definition are identical to those included in the official OMB definition. In many AHS areas, however, the data presented for central cities do not always include the identical central cities as the official OMB definition. For comparison purposes in this series, selected data are shown using 1970 boundaries, which may differ from 1983

boundaries. In this report, data for "1970 central cities" refer to the same central city as in 1983. Data for "1970 boundaries of SMSA" refer to Shelby County, TN, and Crittenden County, AR. (See map on page V for 1983 definitions.)

Reports from the American Housing Survey. The AHS-MS survey is conducted in 44 selected metropolitan areas divided into 4 groups of approximately 11 each, with a group to be interviewed once every 4 years on a rotating basis. The 1988 survey is the second recent visit to the group of 11 metropolitan areas initially visited in 1984. A listing of these areas by the year of interview can be found on page XIII. Reports from the AHS-MS are published under series H-170. Any supplemental metropolitan reports are published under Series H-171.

Reports from the AHS-N are published under series H-150. Any supplemental national reports are published under series H-151. Data for the national reports are collected every other year in odd-numbered years from a sample of housing units that is independent of the metropolitan reports. AHS-N reports present data for the United States, inside and outside MSA's, urban and rural, and the four census regions. The first AHS national was conducted from August to December 1973. The national report is similar in format to the metropolitan reports.

SMSA reports from the Annual Housing Survey. From 1974 through 1983, the AHS SMSA surveys were conducted in 60 selected SMSA's originally divided into groups of 20 each, with a group to be interviewed once every 3 years on a rotating basis. A listing of the SMSA's by the original three groups can be found on page XIII. The years for which reports are available for individual SMSA's are provided on this listing.

ADDITIONAL DATA

Public-use microdata files. For the data user whose needs are not met by the available tabulations, the Census Bureau also has made available computerized microdata (individual respondent records) from both the metropolitan and national samples. Except for names and addresses, the AHS microdata provide essentially all the information obtained from each household or vacant unit. The Census Bureau's confidentiality guidelines prescribe that individuals and specific addresses remain anonymous.

Confidentiality guidelines further prescribe that individual records cannot be associated with areas having fewer than 100,000 people based on 1980 census results. The redesigned metropolitan file identifies nearly all central cities, counties, and zones (selected groups of census tracts) which have a 1980 population of 100,000 or more persons. The 1987 national file identifies the four census geographic regions, urban/rural residence, and metropolitan/nonmetropolitan residence as well as all central cities

and urbanized areas in the sample which satisfy the 100,000 population confidentiality requirement. Prior to redesign, AHS public-use microdata files only identified geographic areas that have a 1970 census population of 250,000 persons.

Microdata computer tapes from the AHS are available on a cost-per-reel basis from Data User Services Division, Customer Services (Tapes), Bureau of the Census, Washington, DC 20233.

Microfiche of published reports. Microfiche copies for national and MSA published reports are available from Data User Services Division, Customer Services (Microfiche), Bureau of the Census, Washington, DC 20233.

DATA COLLECTION PROCEDURES

The redesigned American Housing Survey was conducted by interviewers who obtained the information from the occupants or, if the unit was vacant, from informed persons such as landlords, rental agents, or knowledgeable neighbors. The information reported by the interviewer reflected the situation at the time of the survey, which began in May 1988 and continued through December 1988 for the metropolitan areas interviewed.

Data were collected for sample housing units located in the counties and independent cities that make up the 11 MSA's surveyed for the 1988 AHS. A sample of housing units was selected in these areas from the 1970 census and updated by a sample of addresses from building permits to include housing units added since 1970, and a sample of addresses from the 1980 census to represent counties added to the metropolitan area definitions as of 1983. Estimates of the counts and characteristics of the inventory were obtained for these sample units. A more detailed description of the survey design and sampling procedures can be found in appendix B.

PROCESSING PROCEDURES

The questionnaire and control card used for the AHS-MS redesign were of the conventional type on which the interviewer recorded the information by marking precoded check boxes or by writing in the entries. Census clerks edited and coded the documents. The information was then data keyed directly to magnetic tape which was processed on the Census Bureau's computers through a number of editing and tabulating steps. A facsimile of both the control card and the questionnaire appears at the end of appendix A.

QUALIFICATIONS OF THE DATA

Since the estimates in this report are based on a sample, they may differ somewhat from the figures that would have been obtained from a complete census using

the same questionnaire, instructions, and interviewers. Particular care should be exercised, therefore, in the interpretation of figures based on relatively small numbers of cases as well as small differences between figures. As in any survey work, the results are subject to errors of response and nonreporting and to sampling variability. For a further discussion of the accuracy of the data, see appendix B.

In all metropolitan areas, significant numbers of households who reported incomes below poverty also reported housing costs that were 70 percent or more of their income. A review of individual records indicates that many of these households actually reported housing costs higher than their income. Such a situation can indeed happen temporarily as people use their savings or build up debt. It can also happen when people whose actual income is above poverty, under report their income because they consider the question too personal, or for some other reason. We do know that AHS income is under reported. Also, the Consumer Expenditures Survey shows that nationwide less than 10 percent of the poor devote over 70 percent of their total expenditures to housing. Therefore, the AHS data for poverty households with housing costs 70 percent or more of their income should be analyzed with caution.

Research indicates that the AHS slightly under-reports income when compared with the Current Population Survey (CPS). This may cause some over reporting of poverty by the AHS in some metropolitan areas. The official poverty estimates are obtained from the CPS. In addition, there is some evidence that the under reporting of income may be more significant in elderly households (householder 65 years of age and over). We wish to remind analysts that poverty data are published in the AHS not as an official count of households in poverty, but to show the housing characteristics of low-income households. For further discussions of income and poverty, see the introduction of the *American Housing Survey of the United States in 1987*, Series H-150 report.

Comparison with the 1984 American Housing Survey Metropolitan Sample. The concepts, definitions, data collection, and processing procedures are essentially the same for both the 1984 and 1988 American Housing Survey Metropolitan Samples.

It was discovered, however, that the 1984 AHS estimate of married-couple families with no nonrelatives was slightly overestimated due to an error in programming. There were a few two-or-more-person households with nonrelatives which were tabulated as married-couple families with no nonrelatives. They should have been counted under two-or-more-person households as either other male or other female householder. This error was corrected in 1988.

The States of California, Connecticut, New Jersey, New York, and Massachusetts, as well as the District of Columbia, are the only States which have metropolitan areas with rent control. As a result, only 3 of the 11 metropolitan

areas in 1988 show an estimate of rent control units. These include: Buffalo, NY; Providence-Pawtucket-Warwick, RI-MA; and San Jose, CA. If a respondent answered "yes" to rent control in the remaining eight metropolitan areas, the answer was edited to "no."

For the items "Amount of Savings and Investments" and "Food Stamps," data are restricted to families and primary individuals with incomes of \$25,000 or less per year. In 1984, data were restricted to families and primary individuals with incomes of \$20,000 or less per year.

Two new items were introduced in the 1988 AHS. The first item is "Time sharing." This item is restricted to vacant housing units, including units with usual residence elsewhere (URE's). For a detailed definition of "Time sharing," see appendix A, page App-6. The second item is "Median monthly housing costs for owners." Two medians are shown separately. The first median in the new item includes maintenance costs in addition to those items included in the item "Monthly housing costs." The second median excludes second and subsequent housing mortgages, installment loans or contracts, and maintenance costs, but includes all remaining items listed in "Monthly housing costs." For detailed definitions of "Monthly housing costs" and "Median monthly housing costs for owners," see appendix A, page App-19.

Comparison with the 1974 through 1983 Annual Housing Survey. Most of the subjects in the 1988 and 1984 American Housing Survey Metropolitan Samples (AHS-MS) are the same as those in pre-redesign (1974 through 1983) Annual Housing Survey metropolitan samples. Beginning with 1984, the AHS-MS was redesigned, including the introduction of a new questionnaire. Most of the changes made in redesign were made to improve the quality of the data. As a result of these changes, however, several items in the redesigned AHS-MS are not comparable to similar data in 1974 through 1983. All comparisons made between 1988 (or 1984) and 1974 through 1983 should be made with caution. Listed below are major differences noted as a result of redesign. The list may not be all inclusive. Differences noted as of the time of this publication include:

Inventory changes as a result of AHS redesign. In the redesigned AHS-MS, vacant mobile homes are included in the inventory. Prior to redesign, such units were not counted. These units should not be considered when estimating inventory change between redesigned AHS-MS surveys and 1974 through 1983 AHS-MS surveys.

Units in structure. In the 1974 through 1983 AHS-MS, data on units in structure were based on the respondents answer to one question, "How many living quarters, both occupied and vacant, are there in this house (building)?" In the redesigned AHS-MS, data on units in structure were based on the respondents answers to a series of questions (see item 20 through 23 on page 3 of the questionnaire in appendix A). The method of collecting units-in-structure

data in the redesigned AHS-MS was revised as previous AHS experience has shown the concept to be difficult for the respondents. Respondents particularly had difficulty distinguishing between single-family attached and multiunit structures. As a result of this change, the estimated number of one-unit attached structures declined in some MSA's between 1988 and interview dates prior to 1984. It is estimated that the pre-redesign (1974 through 1983) AHS-MS, on average, overestimated the numbers of one-unit attached structures by approximately 25 percent. The level of overestimation may vary significantly between metropolitan areas. Units incorrectly classified as one-unit attached in previous survey years are, in redesign, correctly classified as being in multiunit structures.

Rooms in Units. In the 1974 through 1983 AHS-MS, respondents answered a single question asking for a total count of rooms in a unit. The potential to miss specific rooms is high in a question of this type. In the redesigned AHS, respondents were asked for a count of each specific type of room. The answers to these questions are then added together in the tabulations to provide a total count of rooms. Far fewer rooms should be missed in this series of questions. Based on research done for the 1985 American Housing Survey National Sample (AHS-N), it is assumed that the 1974 through 1983 AHS-MS estimates of one- and two-room units are too high, resulting in low estimates for median number of rooms in many metropolitan areas.

Plumbing facilities. The data on plumbing facilities are suppressed in this report. Changes in the questionnaire have resulted in serious deficiencies in these data. In the 1974 through 1983 AHS-MS, respondents were asked a question on complete plumbing facilities which specified to the respondents the components necessary for complete plumbing (i.e., hot and cold piped water, a flush toilet, and a bathtub or shower). The question further insured that these facilities were only for the use of occupants of the unit in which they were located (exclusive use). In those units with complete plumbing, an additional question was asked as to how many bathrooms there were.

In the redesigned AHS, respondents are first asked how many bathrooms they have. If they answer one or more bathrooms, questions on plumbing facilities are not asked; the unit is assumed to have complete plumbing facilities for exclusive use. Although the redesigned definition of a bathroom requires hot and cold piped water, a sink, a flush toilet, and a bathtub or shower, this definition is not read to the respondent as it was before redesign. Also, nothing in the question requires the bathroom to be only for the use of the occupants of the sample unit (exclusive use). We believe that the redesigned AHS is counting a significant number of units as having complete plumbing for exclusive use because respondents for these units reported having a bathroom when, in fact, either the bathroom does not contain all plumbing facilities or the facilities are shared by persons living in another unit. Based on previous years

AHS data, we believe that "completeness" is more of a problem than "exclusive use."

In future AHS surveys, the questionnaire items on bathrooms and plumbing will be redesigned to provide more accurate estimates. Units lacking complete plumbing facilities are included in the count of units with severe physical problems. The number of units with severe physical problems may also be underestimated. The level of underestimation, however, may not be too large, as units which should have been counted as having severe problems due to plumbing, but were not so counted, may still be included as having severe problems for some other reason (heating, electrical, upkeep, or hallway problems).

Kitchens. In 1974 through 1983 AHS-MS, vacant units lacking kitchen facilities were counted as having them if it was intended for future occupants to have the facilities. It was felt that this instruction caused underestimates of units lacking kitchen facilities in some areas of the country where kitchen facilities are made available to prospective tenants. The instruction was dropped in the redesigned AHS. In the redesigned AHS, vacant units are counted as lacking complete kitchen facilities if one or more of the facilities is absent regardless of what will be present when new occupants move in. It is now felt that the new procedures produced overestimates of units lacking facilities in areas of the country where the facilities are normally provided by the incoming tenants. It may well be that a simple, ideal way of measuring kitchen facilities for vacant units does not exist.

Also, in the redesigned AHS, existence of each component of a kitchen is asked separately. In the 1974 through 1983 AHS-MS, the existence of complete kitchen facilities was obtained through the answer to one question. It is felt that the 1974 through 1983 AHS underestimated the number of units lacking complete kitchen facilities as some of the respondents who reported having complete kitchen facilities lacked one or more of them. This is less likely to happen when the existence of each facility is asked separately as in the redesigned AHS.

In addition to the inclusion of vacant mobile homes as housing units, as mentioned above, there are two additional minor changes to the housing unit definition.

One minor difference in the definition is the 1974 through 1983 requirement that a housing unit must have either direct access from the outside or through a common hallway, or complete kitchen facilities for the exclusive use of the occupants. In the redesigned American Housing Survey, the complete kitchen facilities alternative was dropped with direct access required of all units. A second minor difference is in the definition of group quarters. In the 1974 through 1983 Annual Housing Survey, a household containing 5 or more persons unrelated to the householder was considered to be group quarters. In the redesigned AHS, the cutoff was changed to 9 or more persons unrelated to the householder.

There are also some minor differences in the definition or presentation of several subjects. The 1974 through 1983 AHS reports presented data on gross rent for renter-occupied units, contract rent for vacant-for-rent units, and selected monthly housing costs for owner-occupied housing units. The same basic data is presented for all three groups in the redesigned AHS except that the subject is titled "monthly housing costs" for all three universes on all tables to ease presentation of the data on tables where more than one of the universes occur. For a detailed definition of "monthly housing costs" see page App-19 of appendix A.

The characteristics of new construction units are based on units constructed during the last 4 years in the AHS redesign. Prior to the AHS-MS redesign, characteristics of new construction were based on units built since the last survey which varied from being a 3- to 4-year period.

In the AHS redesign, some of the data for recent movers are based on the householder's characteristics and some are based on characteristics of the respondent who may or may not be the householder. Before AHS redesign, all recent-mover data were based on the householder's characteristics.

A number of new items were introduced in the AHS-redesign including lot size, square footage, units with severe or moderate problems, elderly householder, and detailed information on mortgages, etc. For detailed definitions and qualifications of these and other items please see appendix A.

Comparison with the 1980 Census of Housing. Care should be exercised in making comparisons between the redesigned AHS-MS reports and the 1980 Census of Housing results. Differences in the data may reflect such factors as the use of direct interview in the AHS contrasted with extensive use of self-enumeration in the census, the time periods during which the data were collected (possible seasonal effects), sample designs, estimation procedures used, sampling variability of the estimates, and the processing procedures.

See the section "Comparability with the 1980 Census of Housing Data" in appendix A for further discussion.

More detailed information on the technical and procedural matters covered in the text of this report can be obtained by writing to the Director, Bureau of the Census, Washington, DC 20233.

DATA FOR MINORITY HOUSEHOLDS

In the redesigned AHS metropolitan reports, separate chapters are shown for housing units with a Black householder and housing units with a Hispanic householder (chapters 5 and 6, respectively). In any metropolitan area where a minority group is represented by less than 75 sample cases, chapters 5 and 6 are suppressed. In metropolitan areas with suppressed chapters, summary characteristics for minority households are still shown under the appropriate columns (Black or Hispanic) in chapters 2, 3, and 4.

For this metropolitan area, chapter 5 for Black households is shown and chapter 6 for Hispanic households is suppressed as there are only 30 sample cases of Hispanic households in the area.

**List of American Housing Survey Metropolitan Areas
by Year of Interview**

Name	Years for which reports are published 19—	Name	Years for which reports are published 19—	Name	Years for which reports are published 19—	Name	Years for which reports are published 19—
Birmingham, AL, MSA	84,88	Boston, MA-NH, CMSA	85	Anaheim-Santa Ana, CA, PMSA ¹	86	Atlanta, GA, MSA	87
Buffalo, NY, CMSA ¹	84,88	Dallas, TX, PMSA ¹	85	Cincinnati, OH-KY-IN, PMSA ¹	86	Baltimore, MD, MSA	87
Cleveland, OH, PMSA ¹	84,88	Detroit, MI, PMSA	85	Denver, CO, CMSA	86	Chicago, IL, area PMSA's	87
Indianapolis, IN, MSA ¹	84,88	Fort Worth-Arlington, TX, PMSA	85	Kansas City, MO-KS, CMSA	86	Columbus, OH, MSA	87
Memphis, TN-AR-MS, MSA	84,88	Los Angeles-Long Beach, CA, PMSA ¹	85	Miami-Ft. Lauderdale, FL, CMSA	86	Hartford, CT, CMSA	87
Milwaukee, WI, PMSA ¹	84,88	Minneapolis-St. Paul, MN-WI, MSA	85	New Orleans, LA, MSA	86	Houston, TX, area PMSA's	87
Norfolk-Virginia Beach-Newport News, VA, MSA	84,88	Philadelphia, PA-NJ, PMSA ¹	85	Pittsburgh, PA, CMSA	86	New York-Nassau-Suffolk, NY, PMSA's	87
Oklahoma City, OK, MSA	84,88	Phoenix, AZ, MSA ¹	85	Portland, OR-WA, CMSA	86	Northern NJ area PMSA's	87
Providence-Pawtucket-Warwick, RI-MA, area PMSA's	84,88	San Francisco-Oakland, CA area PMSA's ¹	85	Riverside-San Bernardino-Ontario, CA, PMSA ¹	86	St. Louis, MO-IL, CMSA	87
Salt Lake City, UT, MSA	84,88	Tampa-St. Petersburg, FL, MSA	85	Rochester, NY, MSA	86	San Diego, CA, MSA ¹	87
San Jose, CA, PMSA	84,88	Washington, DC-MD-VA, MSA	85	San Antonio, TX, MSA	86	Seattle-Tacoma, WA, CMSA	87

¹Counties (or county equivalents) comprising the metropolitan area are the same as the 1974-83 AHS.

List of Annual Housing Survey SMSA's by Original Publication Groups

Group A	Years for which reports are published 19—	Group B	Years for which reports are published 19—	Group C	Years for which reports are published 19—
Albany-Schenectady-Troy, NY	74, 77, 80	Atlanta, GA	75, 78, 82	Allentown-Bethlehem-Easton, PA-NJ	76, 80
Anaheim-Santa Ana-Garden Grove, CA	74, 77, 81	Chicago, IL	75, 79, 83	Baltimore, MD	76, 79, 83
Boston, MA	74, 77, 81	Cincinnati, OH-KY-IN	75, 78, 82	Birmingham, AL	76, 80
Dallas, TX	74, 77, 81	Colorado Springs, CO	75, 78	Buffalo, NY	76, 79
Detroit, MI	74, 77, 81	Columbus, OH	75, 78, 82	Cleveland, OH	76, 79
Fort Worth, TX	74, 77, 81	Hartford, CT	75, 79, 83	Denver, CO	76, 79, 83
Los Angeles-Long Beach, CA	74, 77, 80	Kansas City, MO-KS	75, 78, 82	Grand Rapids, MI	76, 80
Madison, WI*	75, 77, 81	Miami, FL	75, 79, 83	Honolulu, HI	76, 79, 83
Memphis, TN-AR	74, 77, 80	Milwaukee, WI	75, 79	Houston, TX	76, 79, 83
Minneapolis-St. Paul, MN	74, 77, 81	New Orleans, LA	75, 78, 82	Indianapolis, IN	76, 80
Newark, NJ	74, 77, 81	Newport News-Hampton, VA	75, 78	Las Vegas, NV	76, 79
Orlando, FL	74, 77, 81	Paterson-Clifton-Passaic, NJ	75, 78, 82	Louisville, KY-IN	76, 80, 83
Phoenix, AZ	74, 77, 81	Philadelphia, PA-NJ	75, 78, 82	New York, NY	76, 80, 83
Pittsburgh, PA	74, 77, 81	Portland, OR-WA	75, 79, 83	Oklahoma City, OK	76, 80
Saginaw, MI	74, 77, 80	Rochester, NY	75, 78, 82	Omaha, NE-IA	76, 79
Salt Lake City, UT	74, 77, 80	Rochester, NY	75, 78, 82	Providence-Pawtucket-Warwick, RI-MA	76, 80
Spokane, WA	74, 77, 81	San Antonio, TX	75, 78, 82	Raleigh, NC	76, 79
Tacoma, WA	74, 77, 81	San Bernardino-Riverside-Ontario, CA	75, 78, 82	Sacramento, CA	76, 80, 83
Washington, DC-MD-VA	74, 77, 81	San Diego, CA	75, 78, 82	St. Louis, MO-IL	76, 80, 83
Wichita, KS	74, 77, 81	San Francisco-Oakland, CA	75, 78, 82	Seattle-Everett, WA	76, 79, 83
		Springfield-Chicopee-Holyoke, MA-CT	75, 78		

*Included with Group B for the first interview.

Figure 1.
Housing Inventory: 1988

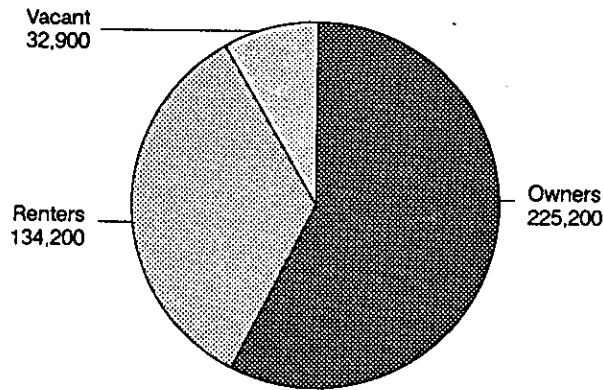
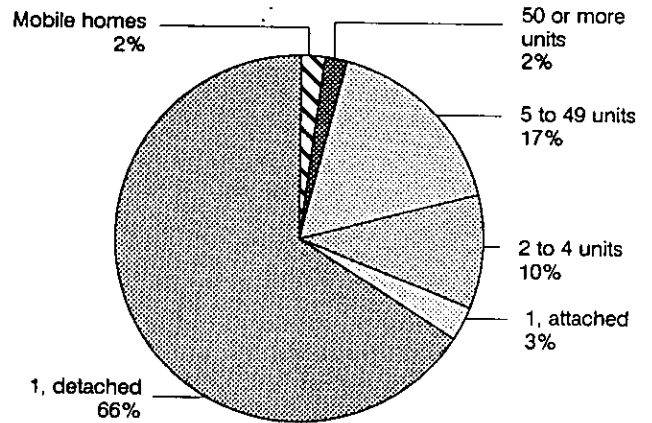

Figure 2.
Units in Structure for All Housing Units: 1988



Percents may not add to 100 due to rounding.

Figure 3.
Housing Costs: 1988

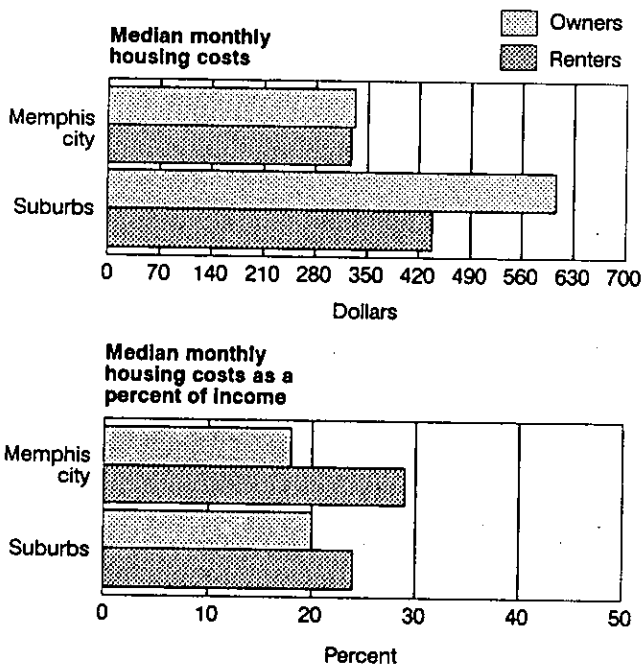

Figure 4.
Occupied Homes With Selected Features: 1988

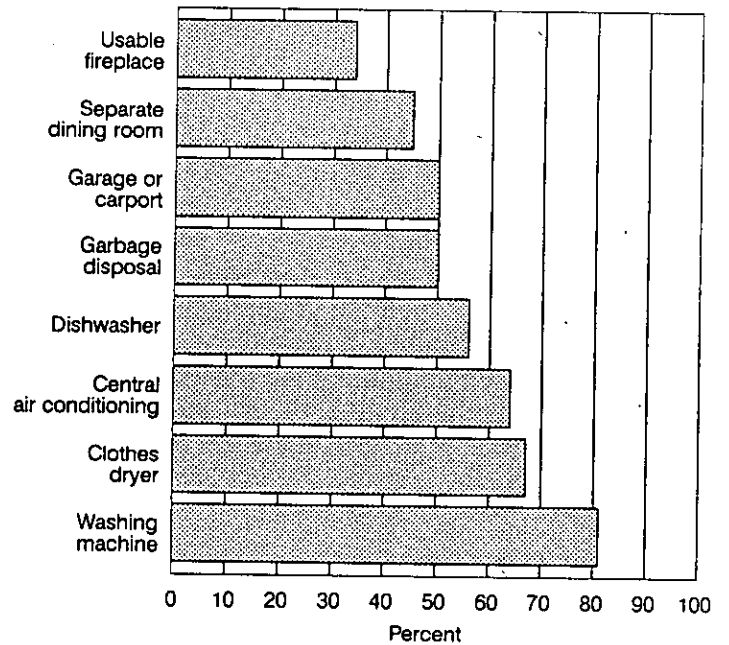

Figure 5.
Selected Household Characteristics: 1988

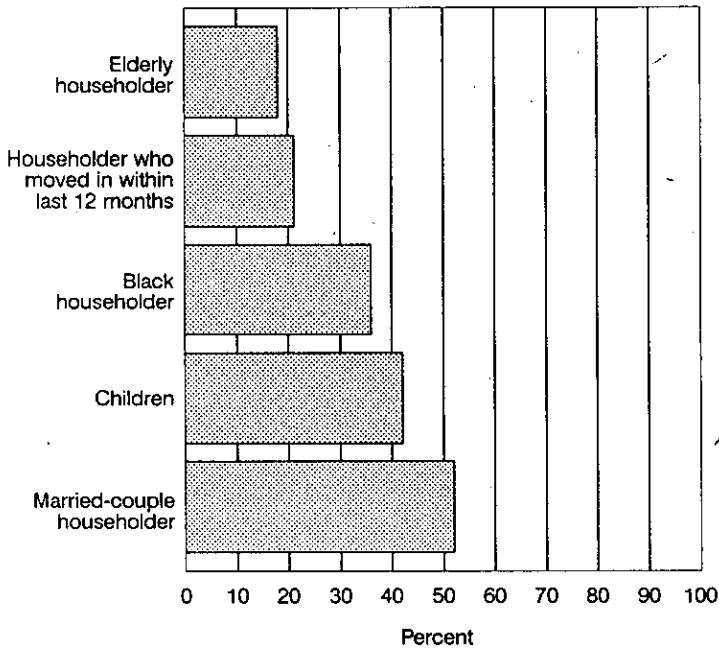

Figure 6.
Owners and Renters, by Age of Householder: 1988

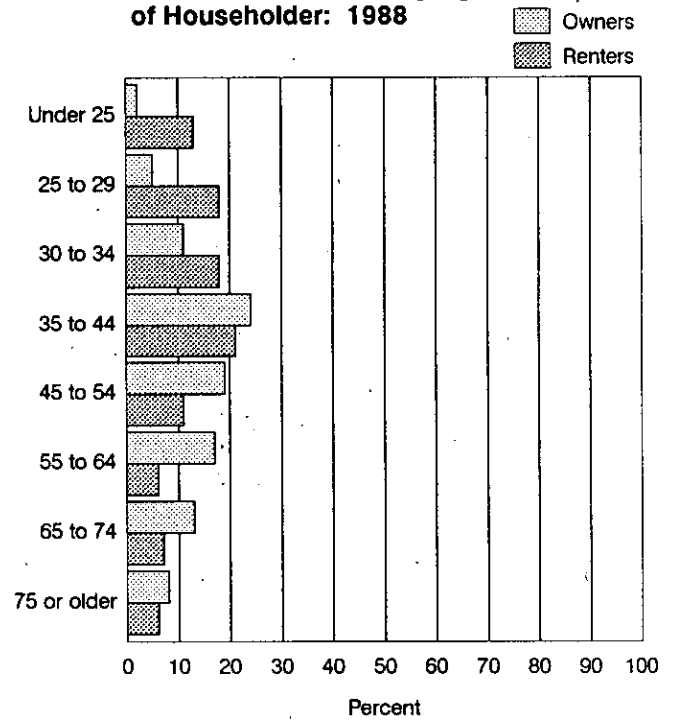
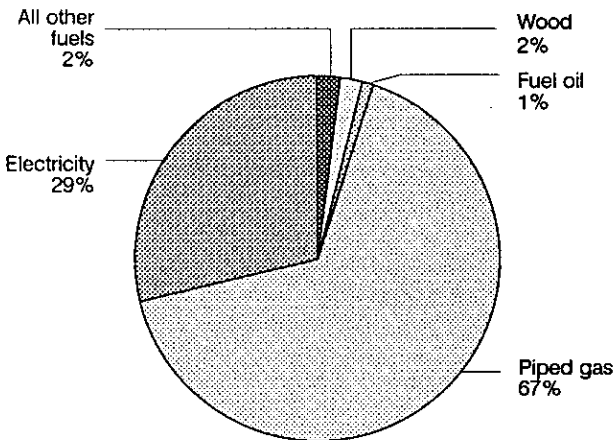
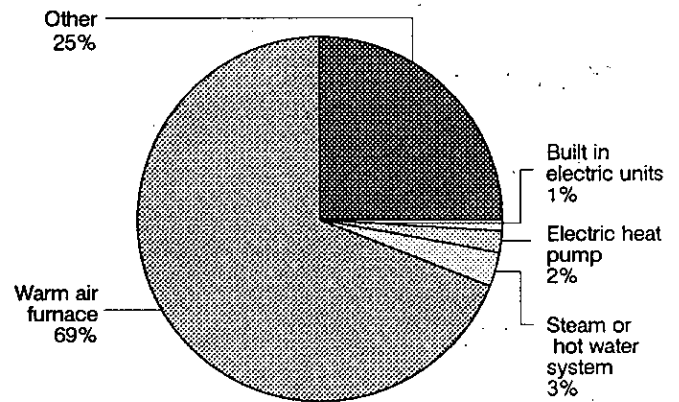

Figure 7.
Main House Heating Fuel for All Occupied Units: 1988



Limited to units with heating equipment; percents may not add to 100 due to rounding.

Figure 8.
Main Heating Equipment for All Occupied Units: 1988



Limited to units with heating equipment; percents may not add to 100 due to rounding.

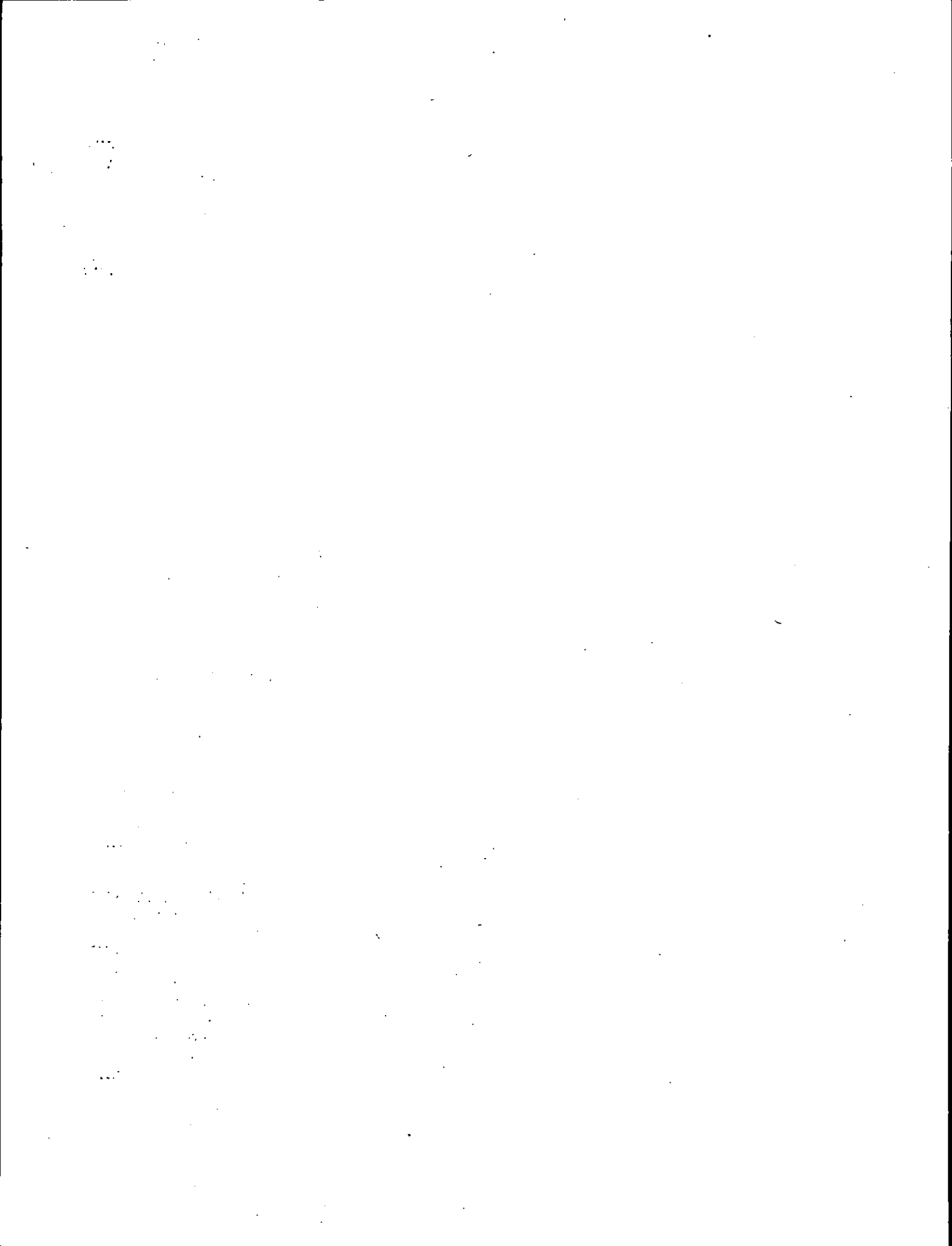

Table 1-1. Introductory Characteristics - All Housing Units

[Numbers in thousands. For meaning of symbols, see text.]

Characteristics	Total housing units	Seasonal	Year-round										New construction 4 yrs	Mobile homes	
			Occupied					Vacant							
			Total	Total	Owner	Renter	Total	For rent	Rental vacancy rate	For sale only	Rent-ed or sold	Occa-sional use/ URE			Other vacant
Total	392.3	.3	392.0	359.4	225.2	134.2	32.6	18.7	12.1	4.3	2.8	1.9	4.9	36.2	6.1
Units in Structure															
1, detached.....	258.6	.2	258.3	245.3	212.0	33.2	13.1	3.8	10.1	3.6	1.7	1.2	2.8	23.4	...
1, attached.....	12.9	-	12.9	11.2	4.3	6.9	1.7	.8	9.8	.7	-	.2	.1	3.5	...
2 to 4.....	40.8	-	40.8	36.5	3.7	32.8	4.3	3.7	10.1	-	.4	.2	-	2.1	...
5 to 9.....	34.3	.1	34.2	27.9	.6	27.3	6.3	4.4	13.8	-	.3	.1	1.5	3.0	...
10 to 19.....	22.7	-	22.7	18.2	.3	17.9	4.5	4.2	19.0	-	.2	.1	-	2.3	...
20 to 49.....	9.6	-	9.6	8.2	.4	7.8	1.4	1.2	13.1	-	.1	-	.1	.9	...
50 or more.....	7.4	-	7.4	6.8	.4	6.5	.6	.3	5.0	-	.1	-	.1	.3	...
Mobile home or trailer.....	6.1	-	6.1	5.2	3.5	1.7	.8	.3	13.6	-	.1	.1	.3	.7	6.1
Cooperatives and Condominiums															
Cooperatives.....	.3	-	.3	.3	.2	.1	-	-	-	-	-	-	-	-	-
Condominiums.....	8.7	-	8.7	7.3	4.6	2.7	1.4	.4	14.1	.5	.2	.2	.1	1.5	-
Year Structure Built¹															
1990 to 1994.....	-	-	-	-	-	-	-	-	-	-	-	-	-	-	-
1985 to 1989.....	32.5	-	32.5	28.3	20.5	7.8	4.2	1.5	16.0	1.9	.7	.1	-	32.5	.6
1980 to 1984.....	23.2	.1	23.1	21.4	15.8	5.5	1.8	.7	10.7	.4	.2	.2	.3	3.7	.8
1975 to 1979.....	30.8	-	30.8	28.8	22.5	6.3	2.0	.5	6.5	.4	.7	-	.5	...	1.7
1970 to 1974.....	66.8	-	66.8	60.4	28.7	31.7	6.4	4.1	11.3	.3	.4	.2	1.4	...	1.8
1960 to 1969.....	80.3	.1	80.3	74.9	46.6	28.3	5.4	3.8	11.9	.4	.2	.4	.69
1950 to 1959.....	67.8	.1	67.7	64.2	44.5	19.7	3.5	2.1	9.7	.6	.3	.2	.31
1940 to 1949.....	43.7	-	43.7	40.2	24.1	16.1	3.5	1.8	10.1	.3	.2	.6	.61
1930 to 1939.....	34.1	-	34.1	29.5	14.2	15.3	4.6	3.6	19.1	-	.2	.2	.7	...	-
1920 to 1929.....	7.2	-	7.2	6.3	4.2	2.1	.9	.3	13.3	-	.1	.1	.3	...	-
1919 or earlier.....	5.9	-	5.9	5.4	4.1	1.3	.5	.3	16.3	-	.1	-	.1	...	-
Median.....	1965	...	1965	1965	1965	1964	1966	1963	...	1982	1976	...	1966	...	1976
Statistical Areas															
Current units, in 1970 boundaries of SMSA.....	355.4	.2	355.2	326.0	198.8	127.3	29.2	18.4	12.5	3.7	2.5	1.4	3.2	31.0	3.5
1970 central city(s).....	-	-	-	-	-	-	-	-	-	-	-	-	-	-	-
1970 balance of SMSA.....	-	-	-	-	-	-	-	-	-	-	-	-	-	-	-
Current units, in 1983 boundaries of MSA.....	392.3	.3	392.0	359.4	225.2	134.2	32.6	18.7	12.1	4.3	2.8	1.9	4.9	36.2	6.1
1983 central city(s).....	232.1	.1	232.0	213.0	120.7	92.3	19.0	13.7	12.9	1.2	1.0	1.1	2.0	2.5	4.4
1983 balance of MSA.....	160.2	.2	160.0	146.4	104.5	41.9	13.6	5.0	10.5	3.0	1.9	.8	2.9	33.7	5.7
Suitability for Year-Round Use²															
Built and heated for year-round use.....	392.2	.2	392.0	359.4	225.2	134.2	32.6	18.7	12.1	4.3	2.8	1.9	4.9	36.2	6.1
Not suitable.....	-	-	-	-	-	-	-	-	-	-	-	-	-	-	-
Not reported.....	.1	.1	-	-	-	-	-	-	-	-	-	-	-	-	-
Time Sharing															
Vacant, including URE.....	32.9	.3	32.6	32.6	18.7	...	4.3	2.8	1.9	4.9	4.6	.8
Ownership time-shared.....	.1	-	.11	.1
Not time-shared.....	32.8	.3	32.5	32.5	18.6	...	4.3	2.8	1.9	4.9	4.6	.8
Not reported.....	-	-	-	-	-	...	-	-	-	-	-	-
Duration of Vacancy															
Vacant units.....	32.0	.2	31.8	31.8	18.7	...	4.3	2.8	1.1	4.9	4.5	.8
Less than 1 month vacant.....	9.5	.1	9.4	9.4	7.24	1.0	.1	.6	1.2	.3
1 month up to 2 months.....	2.3	-	2.3	2.3	1.62	.3	.1	.1	.2	-
2 months up to 6 months.....	7.5	-	7.5	7.5	4.5	...	1.3	.7	.1	.9	.9	-
6 months up to 1 year.....	2.6	-	2.6	2.6	1.95	-	.1	.1	.3	-
1 year up to 2 years.....	2.5	-	2.5	2.5	.41	.1	-	1.9	.2	-
2 years or more.....	2.4	-	2.4	2.4	1.01	.1	.5	.7	.2	-
Never occupied.....	1.8	-	1.8	1.8	.3	...	1.1	.4	-	-	1.8	-
Don't know.....	3.4	.1	3.3	3.3	1.86	.2	.2	.5	.1	.1
Last Used as a Permanent Residence															
Vacant seasonal and URE units.....	1.1	.3	.8881	-
Less than 1 month since occupied as permanent home.....	.2	.1	.111	...	-	-
1 month up to 2 months.....	-	-	-	-	-	...	-	-
2 months up to 6 months.....	.1	-	.1111	-
6 months up to 1 year.....	.1	-	.111	...	-	-
1 year up to 2 years.....	-	-	-	-	-	...	-	-
2 years or more.....	.2	.1	.111	...	-	-
Never occupied as permanent home.....	.2	-	.222	...	-	-
Don't know.....	.3	.1	.222	...	-	-
Not reported.....	-	-	-	-	-	...	-	-

¹For mobile home, oldest category is 1939 or earlier.
²If occupied year-round, assumed to be suitable for year-round use.

Table 1-2. Height and Condition of Building - All Housing Units

[Numbers in thousands. For meaning of symbols, see text.]

Characteristics	Total housing units	Seasonal	Year-round										New construction 4 yrs	Mobile homes		
			Occupied			Vacant										
			Total	Owner	Renter	Total	For rent	Rental vacancy rate	For sale only	Rent- ed or sold	Occa- sional use/ URE	Other vacant				
Total	392.3	.3	392.0	359.4	225.2	134.2	32.6	18.7	12.1	4.3	2.8	1.9	4.9	38.2	6.1	
Stories In Structure																
1.....	253.1	.2	252.8	238.1	180.0	58.0	14.8	6.1	8.4	2.9	1.8	1.3	2.9	17.6	6.1	
2.....	90.1	-	90.1	79.9	41.0	38.9	10.2	7.3	15.8	1.4	.8	.5	.3	13.1	-	
3.....	7.7	-	7.7	7.1	2.9	4.2	.8	.6	13.4	-	-	-	-	2.2	-	
4 to 6.....	35.1	.1	35.0	28.5	.6	27.9	6.5	4.5	13.8	-	.3	.1	1.6	3.2	-	
7 or more.....	6.3	-	6.3	5.8	.7	5.1	.5	.2	4.5	-	.1	-	.1	1.1	-	
Stories Between Main and Apartment Entrances																
Multiunits, 2 or more floors.....	90.1	.1	90.0	75.5	3.5	72.0	14.5	11.8	14.0	-	.7	.3	1.8	7.4	-	
None (on same floor).....	47.2	.1	47.1	40.7	1.6	39.0	6.4	5.9	13.2	-	.2	.1	.2	4.3	-	
1 (up or down).....	20.2	-	20.2	17.1	.9	16.2	3.1	2.6	13.8	-	.4	.1	.1	1.7	-	
2 or more (up or down).....	19.1	-	19.1	15.7	.8	15.1	3.4	3.0	16.7	-	.1	.1	.1	1.4	-	
Not reported.....	3.7	-	3.7	2.1	.3	1.8	1.6	.2	8.5	-	-	-	-	-	-	
Common Stairways																
Multiunits, 2 or more floors.....	90.1	.1	90.0	75.5	3.5	72.0	14.5	11.8	14.0	-	.7	.3	1.8	7.4	-	
No common stairways.....	20.1	-	20.1	17.9	1.2	16.7	2.2	2.1	10.9	-	-	.1	-	1.3	-	
With common stairways.....	68.8	.1	68.7	55.8	2.0	53.9	10.9	9.7	15.2	-	.7	.2	.3	6.1	-	
No loose steps.....	63.8	.1	63.5	53.3	1.9	51.4	10.3	9.1	14.8	-	.7	.2	.3	6.1	-	
Railings not loose.....	59.7	.1	59.7	49.7	1.8	47.9	9.9	8.8	15.3	-	.7	.2	.3	5.8	-	
Railings loose.....	1.5	-	1.5	1.4	.1	1.3	.1	.1	5.8	-	-	-	-	.2	-	
No railings.....	1.8	-	1.8	1.3	-	1.3	.2	.2	15.5	-	-	-	-	-	-	
Status of railings not reported.....	.8	-	.8	.8	-	.8	-	-	-	-	-	-	-	-	-	
Loose steps.....	3.1	-	3.1	2.5	.1	2.4	.6	.6	21.1	-	-	-	-	.1	-	
Railings not loose.....	2.4	-	2.4	1.9	-	1.9	.5	.5	20.4	-	-	-	-	-	-	
Railings loose.....	.4	-	.4	.3	-	.3	.1	.1	19.0	-	-	-	-	-	-	
No railings.....	.2	-	.2	.1	-	.1	.1	.1	48.7	-	-	-	-	-	-	
Status of railings not reported.....	.2	-	.2	.1	-	.1	-	-	-	-	-	-	-	-	-	
Status of steps not reported.....	.1	-	.1	.1	-	.1	-	-	-	-	-	-	-	-	-	
Status of stairways not reported.....	3.2	-	3.2	1.8	.3	1.4	1.4	-	-	-	-	-	1.4	-	-	
Light Fixtures in Public Halls																
2 or more units in structure.....	114.8	.1	114.7	97.7	5.4	92.3	17.0	13.9	13.0	-	1.0	.4	1.8	8.6	-	
No public halls.....	67.0	-	67.0	58.5	3.4	55.1	8.5	7.8	12.4	-	.5	.2	-	3.2	-	
All in working order.....	.6	-	.6	.6	-	.6	.1	.1	11.0	-	-	-	-	-	-	
Some in working order.....	26.0	-	26.0	22.4	1.1	21.2	3.8	2.7	11.1	-	.4	.2	.3	3.4	-	
None in working order.....	1.2	-	1.2	1.1	-	1.1	.1	.1	6.8	-	-	-	-	-	-	
Unable to determine if working.....	2	-	2	.2	-	.2	.1	.1	30.7	-	-	-	-	-	-	
Not reported.....	15.4	.1	15.3	12.2	.4	11.7	3.2	3.0	20.5	-	.2	-	-	2.0	-	
Not reported.....	4.3	-	4.3	2.8	.4	2.4	1.5	.1	3.2	-	-	-	1.4	-	-	
Elevator on Floor																
Multiunits, 2 or more floors.....	90.1	.1	90.0	75.5	3.5	72.0	14.5	11.8	14.0	-	.7	.3	1.8	7.4	-	
With 1 or more elevators working.....	6.4	-	6.4	5.6	.4	5.2	.8	.4	7.4	-	.1	-	.2	.2	-	
With elevator, none in working condition.....	.2	-	.2	.2	-	.2	-	-	-	-	-	-	-	-	-	
No elevator.....	79.4	.1	79.4	67.1	2.8	64.3	12.2	11.3	14.8	-	.8	.3	.1	7.2	-	
Units 3 or more floors from main entrance.....	1.1	-	1.1	1.0	-	1.0	.1	.1	12.4	-	-	-	-	.2	-	
Foundation																
1 unit bldg. excl. mobile homes.....	271.5	.2	271.2	256.5	216.3	40.1	14.8	4.5	10.1	4.3	1.7	1.4	2.9	26.9	-	
With basement under all of building.....	1.9	-	1.9	1.8	1.7	.2	.1	-	-	-	-	.1	-	.3	-	
With basement under part of building.....	8.8	-	8.8	8.8	8.3	.5	-	-	-	-	-	-	-	.1	-	
With crawl space.....	98.4	-	98.4	92.2	72.4	19.8	6.2	2.4	10.9	1.2	.4	.7	1.5	2.4	-	
On concrete slab.....	159.7	.2	159.5	151.1	131.5	19.6	8.4	2.0	9.3	3.0	1.3	.6	1.4	23.9	-	
Other.....	2.6	-	2.6	2.5	.1	.1	.1	.1	51.3	-	-	-	-	.2	-	
External Building Conditions¹																
Sagging roof.....	4.2	-	4.2	3.3	1.2	2.1	.9	.8	21.7	-	.1	-	.2	-	.1	
Missing roofing material.....	2.8	-	2.8	2.4	.9	1.5	.4	.2	9.6	-	-	.1	.1	-	.1	
Hole in roof.....	.4	-	.4	.2	.1	.1	.2	.2	56.4	-	-	-	.1	-	-	
Could not see roof.....	3.4	-	3.4	2.8	1.0	1.7	.8	.8	26.4	-	.1	-	.1	-	-	
Missing bricks, siding, other outside wall material.....	5.5	-	5.5	4.4	1.4	3.0	1.1	.7	18.4	-	.2	-	.2	-	-	
Sloping outside walls.....	2.1	-	2.1	1.5	.4	1.1	.6	.4	27.1	-	.1	-	.1	-	-	
Boarded up windows.....	3.7	-	3.7	2.1	.3	1.7	1.7	1.2	42.1	-	.1	-	.4	-	-	
Broken windows.....	5.5	-	5.5	3.5	.6	3.0	2.0	1.5	33.6	-	.1	.1	.2	-	2	
Bars on windows.....	5.4	-	5.4	4.6	2.3	2.3	.8	.7	24.0	-	-	-	.1	-	-	
Foundation crumbling or has open crack or hole.....	6.0	-	6.0	4.5	1.3	3.2	1.5	.9	21.5	-	.2	-	.4	-	-	
Could not see foundation.....	2.0	-	2.0	1.6	.7	.9	.4	.4	29.9	-	-	-	.1	-	.1	
None of the above.....	350.5	.3	350.2	323.7	205.2	118.6	26.5	15.8	11.7	4.3	2.4	1.7	2.4	35.8	5.5	
Could not observe or not reported.....	19.6	-	19.6	18.0	13.4	4.6	1.6	-	-	-	-	-	1.6	.4	-	
Site Placement																
Mobile homes.....	6.1	-	6.1	5.2	3.5	1.7	.8	.3	13.8	-	.1	.1	.3	.7	6.1	
First site.....	2.3	-	2.3	2.2	1.9	.4	.1	-	-	-	.1	-	.6	2.3	-	
Moved from another site.....	1.8	-	1.8	1.4	1.0	.4	.4	-	-	-	-	.1	.3	1.8	-	
Don't know.....	1.7	-	1.7	1.4	.8	.9	.3	.3	25.2	-	-	-	-	1.7	-	
Not reported.....	.2	-	.2	.2	.1	.1	-	-	-	-	-	-	-	.2	-	

¹Figures may not add to total because more than one category may apply to a unit.

Table 1-3. Size of Unit and Lot - All Housing Units

[Numbers in thousands. For meaning of symbols, see text.]

Characteristics	Total housing units	Seasonal	Year-round											New construction 4 yrs	Mobile homes	
			Occupied			Vacant										
			Total	Owner	Renter	Total	For rent	Rental vacancy rate	For sale only	Rented or sold	Occasional use/URE	Other vacant				
Total	392.3	.3	392.0	359.4	225.2	134.2	32.6	18.7	12.1	4.3	2.6	1.9	4.9	36.2	6.1	
Rooms																
1 room.....	1.9	-	1.9	1.4	.2	1.2	.4	.3	20.3	-	-	-	.1	-	.3	
2 rooms.....	3.3	-	3.3	2.8	.2	2.6	.4	.3	11.0	-	-	.1	-	.1	-	
3 rooms.....	36.7	-	36.7	30.5	1.8	28.7	6.2	4.7	13.9	.1	.5	.2	.7	2.6	.2	
4 rooms.....	80.6	.1	80.5	67.3	18.0	51.4	13.2	8.2	13.6	.9	.6	1.0	2.4	6.0	3.4	
5 rooms.....	87.5	.2	87.3	81.6	51.1	30.5	5.7	3.4	10.0	.7	.5	.2	.8	8.6	1.7	
6 rooms.....	79.9	-	79.9	76.7	63.2	13.5	3.2	1.2	8.0	.8	.3	.2	.8	7.5	.2	
7 rooms.....	53.3	-	53.3	51.6	47.4	4.2	1.8	.3	5.8	.8	.8	.1	.1	5.3	.2	
8 rooms.....	26.0	-	26.0	25.2	23.5	1.6	.9	.1	6.7	.6	.2	-	-	2.7	-	
9 rooms.....	15.7	-	15.7	15.2	15.0	.2	.5	-	6.7	.3	.2	-	-	2.2	-	
10 rooms or more.....	7.3	-	7.3	7.0	6.8	.2	.3	.2	40.3	.1	-	.1	-	1.1	-	
Median.....	5.3	...	5.3	5.5	6.2	4.2	4.2	4.0	...	6.0	5.1	...	4.2	5.6	4.2	
Bedrooms																
None.....	2.9	-	2.9	2.4	.3	2.1	.5	.4	15.9	-	-	-	.1	.1	.3	
1.....	46.3	-	46.3	38.7	3.1	35.6	7.7	6.1	14.4	.1	.6	.3	.7	3.1	.3	
2.....	126.0	.1	125.9	110.8	46.7	64.1	15.1	9.2	12.4	1.0	.8	1.1	2.9	8.5	3.5	
3.....	167.3	.2	167.2	160.1	130.6	29.5	7.1	2.5	7.7	2.2	.8	.4	1.2	17.1	1.9	
4 or more.....	49.7	-	49.7	47.5	44.8	2.9	2.2	.6	16.9	.9	.6	.1	-	7.3	.1	
Median.....	2.6	...	2.6	2.7	3.0	2.0	2.0	1.8	...	3.0	2.5	...	2.1	2.9	2.2	
Complete Bathrooms																
None.....	1.9	-	1.9	1.6	.3	1.3	.4	.1	8.4	-	-	.1	.1	-	.1	
1.....	191.0	.1	190.9	170.1	77.8	92.6	20.8	13.7	12.8	.8	.9	1.0	4.3	5.8	2.9	
1 and one-half.....	57.2	.1	57.1	53.1	33.4	19.8	4.0	2.3	10.6	.6	.4	.4	.2	2.4	1.3	
2 or more.....	142.2	.1	142.1	134.5	114.0	20.5	7.5	2.5	10.7	2.8	1.6	.4	.3	26.0	1.6	
Square Footage of Unit																
Single detached and mobile homes.....	264.6	.2	264.4	250.5	215.5	35.0	13.9	4.1	10.3	3.6	1.8	1.3	3.1	24.1	6.1	
Less than 500.....	3.8	-	3.8	3.3	1.9	1.4	.4	.2	10.9	-	-	-	.3	-	.4	
500 to 749.....	10.3	-	10.3	9.1	6.3	2.8	1.2	.6	18.0	.1	-	.2	.3	1.0	.1	
750 to 999.....	24.2	-	24.2	22.4	16.3	6.2	1.8	.6	9.4	.2	.2	.2	.5	2.8	.2	
1,000 to 1,499.....	80.8	.1	80.7	78.3	65.3	13.0	2.4	1.0	6.9	.5	.3	.3	.3	5.0	.9	
1,500 to 1,999.....	60.9	-	60.9	57.5	53.2	4.3	3.4	.4	8.6	1.4	.7	.1	.7	6.2	.1	
2,000 to 2,499.....	28.1	-	28.1	27.5	26.2	1.2	.6	.1	6.0	.3	.1	-	.1	3.1	.1	
2,500 to 2,999.....	14.6	-	14.6	13.9	12.8	1.1	.7	.1	6.6	.4	.2	-	-	3.3	.1	
3,000 to 3,999.....	12.5	-	12.5	12.2	11.9	.3	.3	.1	31.4	-	.2	-	-	2.2	.1	
4,000 or more.....	7.5	-	7.5	7.0	6.9	.1	.5	-	-	.3	.1	.1	.1	1.9	.1	
Not reported (includes don't know).....	21.9	.1	21.8	19.3	14.6	4.7	2.5	1.0	17.0	.3	.1	.4	.8	1.6	.6	
Median.....	1 518	...	1 518	1 521	1 600	1 184	1 480	1 059	...	1 779	1 145	1 946	670	
Lot Size																
Less than one-eighth acre.....	15.9	-	15.9	15.0	13.1	1.9	.9	.7	28.5	.1	.1	-	-	1.1	.6	
One-eighth up to one-quarter acre.....	56.0	-	56.0	53.9	47.9	6.1	2.1	.7	10.0	.7	.6	-	-	4.4	.9	
One-quarter up to one-half acre.....	61.0	-	61.0	59.0	54.8	4.2	2.1	.3	5.9	1.4	.3	.1	-	7.0	.1	
One-half up to one acre.....	19.7	-	19.7	19.4	18.4	1.0	.4	.1	7.3	.1	.1	.1	-	2.5	.3	
1 to 4 acres.....	21.0	-	21.0	20.1	18.2	1.9	.9	.1	5.5	.3	.3	.1	-	4.3	1.4	
5 to 9 acres.....	3.7	-	3.7	3.7	3.2	.4	-	-	-	-	-	-	-	.7	.1	
10 acres or more.....	5.8	-	5.8	5.5	4.7	.8	.1	.1	13.1	-	-	-	-	.6	.2	
Don't know.....	84.8	-	84.8	80.0	55.2	24.7	4.9	2.6	9.6	1.5	.4	.3	-	6.2	1.8	
Not reported.....	5.5	-	5.5	5.2	4.3	.9	.3	.2	14.4	.1	-	-	-	.6	.3	
Median.....	.3333	.33	.34	.26	.27	.183442	.86	

Table 1-4. Selected Equipment and Plumbing - All Housing Units

[Numbers in thousands. For meaning of symbols, see text.]

Characteristics	Total housing units	Seasonal	Year-round											New construction 4 yrs	Mobile homes
			Occupied			Vacant									
			Total	Owner	Renter	Total	For rent	Rental vacancy rate	For sale only	Rent-ed or sold	Occa-sional use/ URE	Other vacant			
Total	392.3	.3	392.0	359.4	225.2	134.2	32.6	18.7	12.1	4.3	2.8	1.9	4.9	36.2	6.1
Equipment¹															
Lacking complete kitchen facilities	20.2	.2	20.0	6.2	3.1	3.1	13.8	6.8	66.8	3.2	1.4	.2	2.2	3.0	.2
With complete kitchen (sink, refrigerator and burners)	372.1	.1	372.0	353.2	222.1	131.1	18.8	11.9	8.3	1.0	1.5	1.7	2.7	33.2	5.8
Kitchen sink	387.3	.3	387.0	354.6	222.3	132.3	32.4	18.6	12.2	4.3	2.8	1.8	4.9	36.0	6.1
Refrigerator	377.8	.1	377.7	358.4	225.0	133.4	19.3	12.0	8.2	1.0	1.5	1.8	2.9	33.5	6.1
Less than 5 years old	127.5	-	127.5	123.0	78.2	44.7	4.5	3.3	6.9	.2	.4	.3	.3	24.9	1.4
Age not reported	5.6	-	5.6	3.5	1.1	2.4	2.1	1.8	42.1	-	-	.2	.1	.2	.1
Burners and oven	382.0	.2	381.9	357.6	225.0	132.6	24.2	13.2	9.0	3.7	2.6	1.7	3.1	36.0	5.8
Less than 5 years old	109.3	-	109.3	101.4	66.0	35.4	7.9	4.0	10.1	2.4	1.1	.2	.3	34.3	1.2
Age not reported	5.2	.1	5.1	3.6	1.2	2.3	1.6	1.3	36.5	-	-	.1	.1	.1	.1
Burners only	.1	-	.1	.1	-	.1	-	-	-	-	-	-	-	-	-
Less than 5 years old	-	-	-	-	-	-	-	-	-	-	-	-	-	-	-
Age not reported	-	-	-	-	-	-	-	-	-	-	-	-	-	-	-
Oven only	.7	-	.7	.7	.2	.4	-	-	-	-	-	-	-	-	-
Less than 5 years old	.6	-	.6	.6	.2	.4	-	-	-	-	-	-	-	.1	-
Age not reported	-	-	-	-	-	-	-	-	-	-	-	-	-	-	-
Neither burners nor oven	9.5	.1	9.4	1.0	-	1.0	8.4	5.5	83.1	.6	.3	.2	1.8	.1	.2
Dishwasher	216.1	.1	216.1	200.9	140.5	60.3	15.2	8.0	11.7	3.2	1.6	.7	1.7	34.2	1.2
Less than 5 years old	81.5	-	81.5	75.0	53.5	21.5	6.5	2.9	11.7	2.4	.9	.2	.1	32.5	.5
Age not reported	3.8	-	3.8	3.1	1.3	1.8	.7	.7	28.2	-	-	-	-	-	-
Washing machine	295.6	.1	295.5	291.6	213.7	77.9	3.8	2.1	2.6	.1	.4	.9	.3	30.9	3.8
Less than 5 years old	112.5	-	112.5	111.1	76.8	34.3	1.4	1.1	3.2	-	-	.1	.1	20.7	1.7
Age not reported	3.3	-	3.3	2.9	1.4	1.5	.4	.3	18.9	-	-	-	-	.4	-
Clothes dryer	244.8	.1	244.7	241.5	188.7	52.8	3.2	1.8	3.2	.3	.4	.6	.2	30.4	3.3
Less than 5 years old	89.2	-	89.2	87.9	63.9	24.0	1.3	1.0	4.1	.2	.1	.1	.1	20.0	1.3
Age not reported	2.1	-	2.1	1.7	.9	.8	.4	.3	24.1	.1	-	-	-	.2	-
Disposal in kitchen sink	195.6	.1	195.8	179.9	117.2	62.7	15.9	8.4	11.8	3.2	1.8	.5	2.0	32.4	.2
Less than 5 years old	77.9	-	77.9	71.0	50.6	20.4	6.9	3.1	13.2	2.6	.9	.2	.1	31.4	.2
Age not reported	4.2	-	4.2	3.3	.9	2.4	.8	.7	22.4	-	.1	-	-	-	-
Air conditioning:															
Central	246.9	.2	246.7	228.9	154.7	74.3	17.7	8.9	10.7	3.6	2.0	.8	2.5	35.6	2.5
1 room unit	71.3	-	71.3	67.1	29.9	37.3	4.1	2.3	5.9	.1	.5	.6	.6	4	1.8
2 room units	37.6	-	37.6	36.1	25.5	10.5	1.5	.7	6.1	.2	.1	.4	.1	.1	1.0
3 room units or more	13.5	-	13.5	13.4	11.4	2.0	.1	-	-	.1	-	-	-	-	-
Main Heating Equipment															
Warm-air furnace	267.8	.2	267.6	247.5	162.2	65.4	20.1	10.4	10.8	3.8	2.1	1.0	2.8	33.6	4.5
Steam or hot water system	10.8	-	10.8	9.8	6.2	3.6	.9	.8	18.5	-	-	.1	-	-	-
Electric heat pump	8.2	.1	8.1	8.1	7.1	1.0	-	-	-	-	-	-	-	2.0	-
Built-in electric units	4.5	-	4.5	4.0	1.7	2.3	.5	.3	11.8	-	.2	-	-	.1	-
Floor, wall, or other built-in hot air units without ducts	55.1	-	55.1	49.9	29.2	20.7	5.1	3.2	13.1	.4	.4	.3	.8	.1	.6
Room heaters with flue	20.6	-	20.6	17.5	6.8	10.7	3.0	2.3	17.4	-	.1	.1	.5	.3	.3
Room heaters without flue	14.4	-	14.4	12.6	4.7	7.9	1.8	1.1	12.3	-	.2	.5	.1	.2	.1
Portable electric heaters	2.0	-	2.0	1.8	1.1	.7	.2	.2	17.2	-	.1	-	-	.2	.2
Stoves	5.1	-	5.1	4.8	3.6	1.3	.3	.2	14.3	-	-	-	.1	.1	.2
Fireplaces with inserts	2.2	-	2.2	2.2	2.1	.1	-	-	-	-	-	-	-	.2	-
Fireplaces without inserts	.2	-	.2	.2	.1	.1	-	-	-	-	-	-	-	-	-
Other	.9	-	.9	.8	.4	.4	.1	-	-	-	-	-	-	.1	-
None	.5	-	.5	-	-	-	.5	.3	100.0	-	-	.1	.1	-	-
Other Heating Equipment															
With other heating equipment ¹	137.4	-	137.4	132.1	108.7	23.4	5.3	1.5	6.0	2.2	.9	.5	.3	21.1	.9
Warm-air furnace	3.8	-	3.8	3.8	3.7	.1	-	-	-	-	-	-	-	.3	.1
Steam or hot water system	.2	-	.2	.2	.2	-	-	-	-	-	-	-	-	-	-
Electric heat pump	1.1	-	1.1	1.1	.9	.2	-	-	-	-	-	-	-	.1	-
Built-in electric units	2.9	-	2.9	2.7	2.2	.8	.2	-	-	.2	-	-	-	-	-
Floor, wall, or other built-in hot-air units without ducts	1.6	-	1.6	1.6	1.4	.2	-	-	-	-	-	-	-	-	-
Room heaters with flue	8.9	-	8.9	8.9	7.3	1.6	-	-	-	-	-	-	-	.2	.2
Room heaters without flue	7.5	-	7.5	7.3	5.3	2.0	.2	.2	10.8	-	-	-	-	.2	.1
Portable electric heaters	26.2	-	26.2	26.1	19.4	6.7	.1	-	-	-	-	.1	-	.9	.4
Stoves	7.3	-	7.3	7.2	6.6	.5	.1	-	-	.1	-	-	-	.4	.1
Fireplaces with inserts	21.7	-	21.7	21.2	19.6	1.5	.8	.2	13.3	.2	.1	-	-	2.8	-
Fireplaces with no inserts	72.3	-	72.3	68.3	56.4	11.8	4.1	1.0	7.9	1.6	.7	.4	.3	16.8	-
Other	2.0	-	2.0	2.0	1.5	.6	-	-	-	-	-	-	-	.2	-
Plumbing²															
With all plumbing facilities
Lacking some plumbing facilities ¹
No hot piped water
No bathtub nor shower
No flush toilet
No plumbing facilities for exclusive use
Source of Water															
Public system or private company	386.2	.2	386.0	354.1	221.2	132.8	31.9	18.6	12.2	4.3	2.7	1.7	4.7	35.3	5.4
Well serving 1 to 5 units	5.8	.1	5.7	5.1	4.1	1.0	.6	.1	9.4	-	.1	.1	.2	.9	.7
Drilled	5.4	.1	5.2	4.9	3.9	.9	.4	.1	-	-	.1	.1	.1	.9	.5
Dug	.2	-	.2	.1	.1	-	.1	.1	100.0	-	-	-	-	.1	.1
Not reported	.2	-	.2	.1	-	.1	.1	.1	-	-	-	-	-	-	-
Other	.3	-	.3	.2	-	.2	.1	-	-	-	-	.1	-	-	-
Means of Sewage Disposal															
Public sewer	364.4	.2	364.2	333.0	203.8	129.3	31.2	18.6	12.5	4.1	2.6	1.4	4.5	31.3	4.1
Septic tank, cesspool, chemical toilet	26.8	.1	26.7	25.7	21.4	4.3	1.1	-	-	.2	.2	.4	.3	4.9	2.0
Other	1.0	-	1.0	.7	.1	.6	.4	.1	16.4	-	-	.1	.1	-	-

¹Figures may not add to total because more than one category may apply to a unit.
²Data not up to publication standards; see "Qualifications of the Data" section in the Introduction.

Table 1-5. Fuels - All Housing Units

[Numbers in thousands. For meaning of symbols, see text.]

Characteristics	Total housing units	Seasonal	Year-round											New construction 4 yrs	Mobile homes	
			Occupied			Vacant										
			Total	Owner	Renter	Total	For rent	Rental vacancy rate	For sale only	Rented or sold	Occasional use/ URE	Other vacant				
Total	392.3	.3	392.0	359.4	225.2	134.2	32.6	18.7	12.1	4.3	2.8	1.9	4.9	36.2	6.1	
Main House Heating Fuel																
Housing units with heating fuel.....	391.8	.3	391.5	359.4	225.2	134.2	32.2	18.4	12.0	4.3	2.8	1.8	4.8	36.2	6.1	
Electricity.....	113.5	.2	113.3	102.6	48.9	55.7	10.7	7.0	11.0	.5	1.0	.2	1.9	13.4	1.7	
Piped gas.....	259.8	.1	259.8	239.6	166.4	73.2	20.1	11.1	13.1	3.7	1.8	1.2	2.3	21.3	2.2	
Bottled gas.....	7.5	-	7.5	6.9	5.1	1.8	.6	-	-	.1	-	.2	.3	1.1	1.8	
Fuel oil.....	2.0	-	2.0	1.8	.5	1.4	.2	-	-	-	-	-	.2	-	-	
Kerosene or other liquid fuel.....	.4	-	.4	.4	.2	.2	-	-	-	-	-	-	-	-	-	
Coal or coke.....	-	-	-	-	-	-	-	-	-	-	-	-	-	-	-	
Wood.....	7.8	-	7.8	7.5	6.0	1.5	.3	.2	12.6	-	-	-	.1	.3	.2	
Solar energy.....	-	-	-	-	-	-	-	-	-	-	-	-	-	-	-	
Other.....	.8	-	.8	.6	.1	.4	.2	.2	27.4	-	-	.1	-	-	-	
Other House Heating Fuels																
With other heating fuels ¹	71.3	-	71.3	71.0	58.7	12.3	8.7	.7	
Electricity.....	21.3	-	21.3	21.3	16.3	5.09	.5	
Piped gas.....	5.3	-	5.3	5.3	4.6	.73	-	
Bottled gas.....	.8	-	.8	.8	.8	.3	-	-	
Fuel oil.....	.1	-	.1	.1	.1	-	-	-	
Kerosene or other liquid fuel.....	3.7	-	3.7	3.7	3.1	.84	.2	
Coal or coke.....	-	-	-	-	-	-	-	-	
Wood.....	41.8	-	41.8	41.5	35.9	5.6	7.1	-	
Solar energy.....	.4	-	.4	.4	.3	.11	-	
Other.....	1.0	-	1.0	1.0	.9	.21	-	
Not reported.....	3.2	-	3.2	3.2	2.8	.41	.1	
Cooking Fuel																
With cooking fuel.....	382.8	.2	382.6	358.4	225.2	133.2	24.2	13.2	8.9	3.7	2.6	1.7	3.1	36.1	5.8	
Electricity.....	234.3	.1	234.2	217.3	146.3	71.0	16.9	8.2	10.2	3.1	2.2	.9	2.4	33.9	1.9	
Gas.....	148.4	.1	148.3	141.0	78.8	62.2	7.3	5.0	7.4	.6	.4	.8	.6	2.2	3.8	
Kerosene or other liquid fuel.....	.1	-	.1	.1	.1	-	-	-	-	-	-	-	-	-	.1	
Coal or coke.....	-	-	-	-	-	-	-	-	-	-	-	-	-	-	-	
Wood.....	-	-	-	-	-	-	-	-	-	-	-	-	-	-	-	
Other.....	-	-	-	-	-	-	-	-	-	-	-	-	-	-	-	
Water Heating Fuel																
With hot piped water.....	390.6	.3	390.3	358.0	224.9	133.1	32.3	18.6	12.2	4.3	2.8	1.8	4.8	36.2	5.9	
Electricity.....	161.6	-	161.6	147.7	85.7	62.1	13.9	8.1	11.4	1.4	1.5	.5	2.4	21.9	4.0	
Gas.....	227.8	.3	227.3	209.1	138.2	70.8	18.2	10.3	12.7	2.9	1.3	1.3	2.4	14.3	1.8	
Fuel oil.....	-	-	-	-	-	-	-	-	-	-	-	-	-	-	-	
Kerosene or other liquid fuel.....	.2	-	.2	.2	.2	-	-	-	-	-	-	-	-	-	.1	
Coal or coke.....	-	-	-	-	-	-	-	-	-	-	-	-	-	-	-	
Wood.....	-	-	-	-	-	-	-	-	-	-	-	-	-	-	-	
Solar energy.....	.8	-	.8	.8	.7	.1	-	-	-	-	-	-	-	-	-	
Other.....	.4	-	.4	.2	.1	.1	.2	.2	66.0	-	-	-	-	-	-	
Central Air Conditioning Fuel																
With central air conditioning.....	246.9	.2	246.7	228.9	154.7	74.3	17.7	8.9	10.7	3.6	2.0	.8	2.5	35.5	2.5	
Electricity.....	239.5	.2	239.3	221.8	149.0	72.7	17.6	8.9	10.8	3.5	2.0	.8	2.5	34.7	2.5	
Gas.....	7.4	-	7.4	7.2	5.6	1.6	.2	.1	4.9	.1	-	-	-	.8	-	
Other.....	-	-	-	-	-	-	-	-	-	-	-	-	-	-	-	
Clothes Dryer Fuel																
With clothes dryer.....	244.8	.1	244.7	241.5	188.7	52.8	3.2	1.8	3.2	.3	.4	.6	.2	30.4	3.3	
Electricity.....	240.0	.1	240.0	236.7	184.6	52.1	3.2	1.8	3.3	.3	.4	.6	.2	29.9	3.2	
Gas.....	4.8	-	4.8	4.8	4.1	.7	-	-	-	-	-	-	-	.5	.1	
Other.....	-	-	-	-	-	-	-	-	-	-	-	-	-	-	-	
Units Using Each Fuel¹																
Electricity.....	380.8	.1	380.7	359.4	225.2	134.2	21.3	18.6	12.1	.5	1.4	.8	-	33.6	5.6	
All-electric units.....	82.1	-	82.1	73.5	32.4	41.1	8.6	5.7	12.0	.2	1.0	.2	1.6	11.8	1.1	
Gas.....	311.9	.1	311.8	296.5	197.7	98.8	15.3	13.5	12.0	.5	.8	.6	-	23.5	4.6	
Fuel oil.....	6.7	-	6.7	4.5	2.0	2.5	2.2	1.9	42.1	.1	.1	.1	-	.5	.4	
Kerosene or other liquid fuel.....	4.5	-	4.5	4.5	3.7	.8	-	-	-	-	-	-	-	.4	.4	
Coal or coke.....	-	-	-	-	-	-	-	-	-	-	-	-	-	-	-	
Wood.....	49.6	-	49.6	49.0	41.9	7.1	.6	.2	2.9	-	-	.3	.1	7.4	.2	
Solar energy.....	1.2	-	1.2	1.2	1.0	.2	-	-	-	-	-	-	-	.1	-	
Other.....	1.9	-	1.9	1.7	1.1	.6	.2	.2	21.4	-	-	.1	-	.1	-	

¹Figures may not add to total because more than one category may apply to a unit.

Table 1-6. Housing and Neighborhood Quality - All Housing Units

[Numbers in thousands. For meaning of symbols, see text.]

Characteristics	Total housing units	Seasonal	Year-round											New construction 4 yrs	Mobile homes
			Occupied			Vacant									
			Total	Owner	Renter	Total	For rent	Rental vacancy rate	For sale only	Rent- ed or sold	Occa- sional use/ URE	Other vacant			
Total	392.3	.3	392.0	359.4	225.2	134.2	32.6	18.7	12.1	4.3	2.8	1.9	4.9	36.2	6.1
Selected Amenities¹															
Porch, deck, balcony, or patio	324.3	.3	324.0	298.3	198.0	100.3	25.7	14.7	12.7	4.0	2.1	1.3	3.5	33.5	3.4
Not reported8	..	.8	.8	.5	.3
Usable fireplace	129.0	..	129.0	121.7	103.0	18.8	7.2	2.3	11.0	2.8	1.4	..	3	25.9	.1
Separate dining room	171.0	..	171.0	163.0	132.0	31.0	8.0	3.3	9.5	2.2	1.1	..	.4	19.5	.4
With 2 or more living rooms or recreation rooms, etc.	131.8	..	131.8	127.1	116.4	10.7	4.6	1.2	10.2	1.8	.7	..	.3	9.7	.3
Garage or carport included with home	186.8	.1	186.7	180.3	180.9	19.4	6.4	1.8	8.4	3.0	1.4	20.9	.4
Not included	197.1	.2	196.9	177.6	64.0	113.6	19.2	16.9	12.9	.3	1.4	13.9	5.3
Offstreet parking included	179.1	.2	178.9	162.0	60.0	102.0	16.9	14.7	12.5	.3	1.4	13.4	5.0
Offstreet parking not reported	2.2	..	2.2	2.2	.3	1.91	.1
Garage or carport not reported	2.4	..	2.4	1.5	.3	1.2	1.0	1.3	..
Owner or Manager on Property															
Rental, multiunit ²	107.2	..	107.1	92.3	..	92.3	14.9	13.9	13.0	..	.8	8.2	..
Owner or manager lives on property	42.9	..	42.8	36.5	..	36.5	6.3	5.9	13.8	..	.3	5.2	..
Neither owner nor manager lives on property	64.3	..	64.3	55.7	..	55.7	8.5	8.0	12.5	..	.5	3.0	..
Selected Deficiencies¹															
Holes in floors	7.9	..	7.9	6.7	1.8	4.9	1.2	.5	9.71	.5	.7
Open cracks or holes (interior)	23.7	..	23.7	21.0	7.3	13.8	2.7	1.6	10.51	1.0	.4
Broken plaster or peeling paint (interior)	18.7	.1	18.7	16.0	6.4	9.6	2.7	1.8	15.92	.6	.1
No electrical wiring1	..	.11	100.0
Exposed wiring	6.6	..	6.6	6.3	2.2	4.1	.3	..	1.93	.2
Rooms without electric outlets	7.6	..	7.6	7.2	2.8	4.4	.4	..	3.51	.5	..
Description of Area Within 300 Feet¹															
Single-family detached houses	288.3	.2	288.1	268.1	200.9	67.2	20.0	9.3	12.1	4.0	2.3	1.5	2.9	24.2	2.4
Only single-family detached	18.1	..	18.1	18.5	13.6	3.0	1.5	.7	18.8	..	.1	..	.3	.8	..
Single-family attached or 1 to 3 story multiunit	126.1	.1	126.0	109.9	21.5	88.4	16.1	13.6	13.2	.7	.6	.4	.9	12.1	.1
4 to 6 story multiunit	2.4	..	2.4	1.9	.1	1.8	.5	.2	12.32	.3	..
7 stories or more multiunit	2.6	..	2.6	2.4	..	2.4	.2	.1	5.81	.1	..
Mobile homes	8.5	..	8.5	7.8	5.1	2.7	.7	.4	11.72	.8	4.8
Residential parking lots	65.2	.1	65.1	58.1	22.2	36.0	7.0	5.2	12.5	.3	.6	.1	.7	2.3	.5
Commercial, institutional, or industrial	50.5	.1	50.4	43.5	5.0	38.5	6.9	6.1	13.7	.3	.1	.2	.3	6.9	.4
Body of water	6.8	..	6.8	6.0	2.9	3.1	.6	.2	7.1	.21	2.0	.6
Open space, park, woods, farm, or ranch	90.3	.1	90.2	82.5	48.3	34.2	7.6	4.3	11.1	1.0	.8	.4	1.1	12.6	2.5
4+ lane highway, railroad, or airport	34.3	.1	34.3	31.0	11.5	19.5	3.3	2.3	10.4	.2	.2	.2	.4	2.1	.4
Other	6.9	.1	6.8	6.3	3.9	2.3	.5	.2	8.3	.38	..
Not observed or not reported	24.3	.1	24.2	22.3	16.8	5.5	1.9	.2	3.7	.3	1.4	1.0	..
Age of Other Residential Buildings Within 300 Feet															
Older	9.5	..	9.5	8.8	3.0	5.8	.8	.4	5.92	..	1.7	.1
About the same	301.4	.2	301.2	276.9	175.6	101.3	24.3	15.7	13.4	3.5	2.3	1.2	1.6	29.1	1.6
Newer	6.2	..	6.2	5.3	2.6	2.7	.8	.2	8.06	.1	.6
Very mixed	51.0	.1	50.9	46.2	26.5	19.7	4.7	2.1	9.4	.7	.6	.4	.9	3.2	3.5
No other residential buildings	6.4	..	6.4	5.9	4.7	1.3	.5	.2	13.81	..	1.8	.3
Not reported	17.8	..	17.8	16.3	12.8	3.4	1.5	.1	2.1	1.4	.3	.1
Mobile Homes in Group															
Mobile homes	6.1	..	6.1	5.2	3.5	1.7	.8	.3	13.6	..	.1	..	.3	.7	6.1
1 to 6	3.1	..	3.1	2.5	1.5	1.0	.53	.5	3.1
7 to 201	..	.1	.11
21 or more	2.9	..	2.9	2.6	1.9	.7	.3	.3	29.02	2.9
Other Buildings Vandalized or With Interior Exposed															
None	350.5	.2	350.3	322.5	202.8	119.7	27.8	16.0	11.7	4.3	2.8	1.8	2.9	34.0	5.5
1 building	7.5	..	7.5	6.6	3.1	3.6	.9	.6	15.32	.1	.3
More than 1 building	9.3	..	9.3	7.3	1.4	5.9	2.0	1.9	24.61
No buildings within 300 feet	5.6	..	5.6	5.2	4.4	.8	.4	.1	12.81	1.6	.2
Not reported	19.4	.1	19.2	17.7	13.5	4.2	1.5	1.5	.4	.1
Bars on Windows of Buildings															
With other buildings within 300 feet	367.3	.2	367.1	336.4	207.3	129.2	30.7	18.6	12.5	4.3	2.8	1.8	3.2	34.2	5.8
No bars on windows	268.1	.2	268.9	242.4	145.9	96.5	23.5	13.6	12.3	3.7	2.6	1.2	2.3	33.1	5.8
1 building with bars	16.9	..	16.9	15.9	9.6	6.3	1.0	.8	10.6	.1	.13	..
2 or more buildings with bars	83.4	..	83.4	77.4	51.3	26.1	6.0	4.2	13.8	.3	.2	.5	.9	.6	..
Not reported8	..	.8	.7	.5	.2	.11	..
Condition of Streets															
No repairs needed	272.9	.2	272.7	251.6	165.3	86.3	21.1	12.6	12.6	3.5	1.7	1.1	2.1	26.6	2.2
Minor repairs needed	82.8	..	82.8	75.2	38.7	36.5	7.6	4.3	10.5	.7	.9	.6	1.2	7.0	2.6
Major repairs needed	11.4	..	11.4	9.5	3.9	5.6	1.9	1.5	21.4	.1	.1	.1	.1	1.2	.7
No streets within 300 feet	7.3	.1	7.1	6.6	4.6	2.0	.5	.2	10.41	1.2	.6
Not reported	17.9	..	17.9	16.5	12.8	3.6	1.4	1.4	.3	..
Trash, Litter, or Junk on Streets or any Properties															
None	229.7	.3	229.4	214.9	151.1	63.8	14.5	7.6	10.5	3.1	1.3	1.2	1.3	27.2	2.2
Minor accumulation	127.1	..	127.1	113.3	56.9	56.3	13.9	8.0	13.7	1.0	1.2	.8	1.9	8.1	3.4
Major accumulation	17.6	..	17.6	14.7	4.3	10.5	2.8	2.1	16.7	.1	.3	..	.3	.5	.4
Not reported	17.9	..	17.9	16.5	13.0	3.5	1.4	1.4	.3	..

¹Figures may not add to total because more than one category may apply to a unit.

²Two or more units of any tenure in the structure.

Table 1-7. Financial Characteristics - All Housing Units

[Numbers in thousands. For meaning of symbols, see text.]

Characteristics	Total housing units	Seasonal	Year-round											New construction 4 yrs	Mobile homes	
			Occupied			Vacant										
			Total	Owner	Renter	Total	For rent	Rental vacancy rate	For sale only	Rent-ed or sold	Occa-sional use/ URE	Other vacant				
Total	392.3	.3	392.0	359.4	225.2	134.2	32.6	16.7	12.1	4.3	2.8	1.9	4.9	36.2	6.1	
Monthly Housing Costs¹																
Less than \$100	10.6	...	10.6	9.1	3.6	5.5	1.5	1.5	21.41	-
\$100 to \$199	52.7	...	52.7	48.1	34.6	13.5	4.6	4.6	25.49	1.2
\$200 to \$249	29.7	...	29.7	28.0	17.5	10.5	1.7	1.7	13.81	.4
\$250 to \$299	31.9	...	31.9	28.2	14.3	13.9	3.7	3.7	20.85	.4
\$300 to \$349	33.8	...	33.8	31.1	13.0	18.1	2.7	2.7	12.82	.3
\$350 to \$399	30.1	...	30.1	28.0	10.4	17.6	2.1	2.1	10.8	1.0	.4
\$400 to \$449	28.7	...	28.7	27.5	12.8	14.7	1.2	1.2	7.4	2.9	.9
\$450 to \$499	22.9	...	22.9	22.4	11.4	11.0	.5	.5	4.7	2.7	.3
\$500 to \$599	33.4	...	33.4	33.0	18.9	14.1	.5	.5	3.3	4.1	.7
\$600 to \$699	22.0	...	22.0	21.9	17.6	4.3	.1	.1	2.2	2.8	.7
\$700 to \$799	18.7	...	18.7	18.7	15.7	3.0	2.9	...
\$800 to \$999	20.5	...	20.5	20.3	19.5	.9	.2	.2	18.6	5.0	.1
\$1,000 to \$1,249	10.7	...	10.7	10.7	10.3	.4	3.8	...
\$1,250 to \$1,499	4.3	...	4.3	4.3	4.3	1.9	...
\$1,500 or more	3.7	...	3.7	3.7	3.6	1.6	...
No cash rent	6.5	...	6.5	6.5	...	6.52	.7
Mortgage payment not reported	17.8	...	17.8	17.8	17.8	2.6	...
Median (excludes no cash rent)	380	...	380	391	440	358	272	272	702	351
Median Monthly Housing Costs For Owners																
Monthly costs including all mortgages plus maintenance costs	460	...	460	460	460	890	331
Monthly costs excluding 2nd and subsequent mortgages and maintenance costs	423	...	423	423	423	876	331
Rent Reductions																
No subsidy or income reporting	115.6	...	115.6	...	17.4	1.1	10.3	2.2	...
Rent control
No rent control	115.6	...	115.6	...	17.4	1.1	10.3	2.2	...
Reduced by owner	3.3	...	3.31	.2
Not reduced by owner	110.8	...	110.8	8.4	1.5
Owner reduction not reported	1.5	...	1.51	...
Rent control not reported
Owned by public housing authority	9.7	...	9.77
Other, Federal subsidy	5.2	...	5.2413	...
Other, State or local subsidy6611	...
Other, income verification99
Subsidy or income verification not reported	2.0	...	2.022	...
OWNER HOUSING UNITS																
Total	231.6	-	231.6	225.2	225.2	-	6.3	-	-	4.3	1.6	.4	-	25.1	3.5	
Average Monthly Cost Paid for Real Estate Taxes																
Less than \$25	61.7	...	61.7	60.1	60.1	...	1.6	1.0	.4	.2	...	7.4	3.2	
\$25 to \$49	81.3	...	81.3	79.1	79.1	...	2.2	1.3	.9	6.5	.9	
\$50 to \$74	43.6	...	43.6	42.6	42.6	...	1.082	...	4.4	...	
\$75 to \$99	20.8	...	20.8	20.5	20.533	2.3	...	
\$100 to \$149	16.9	...	16.9	16.0	16.096	.3	2.6	...	
\$150 to \$199	3.1	...	3.1	3.1	3.18	...	
\$200 or more	4.2	...	4.2	3.8	3.843	.18	...	
Median	42	...	42	42	42	...	43	47	45	25	
Annual Taxes Paid Per \$1,000 Value																
Less than \$5	45.1	...	45.1	43.3	43.3	...	1.8	1.3	.4	.1	...	10.4	1.2	
\$5 to \$9	105.0	...	105.0	102.0	102.0	...	2.9	2.0	.8	.1	...	11.8	1.0	
\$10 to \$14	62.8	...	62.8	61.5	61.5	...	1.37	.3	.2	...	2.3	.9	
\$15 to \$19	11.1	...	11.1	11.0	11.0112	.2	
\$20 to \$24	1.9	...	1.9	1.9	1.911	.2	
\$25 or more	5.7	...	5.7	5.5	5.5214	.4	
Median	8	...	8	8	8	...	7	7	6	7	
Condominium and Cooperative Fee																
Fee paid	4.5	...	4.5	4.2	4.232	.15	...	
Less than \$25 per month22	.2	.21	...	
\$25 to \$4933	.3	.31	...	
\$50 to \$74	1.0	...	1.0	1.0	1.02	...	
\$75 to \$9988	.5	.532	.1	
\$100 to \$149	1.0	...	1.0	1.0	1.01	...	
\$150 to \$19944	.4	.4	
\$200 or more per month77	.7	.7	
Not reported11	.1	.1	
Median	95	...	95	99	99	
Other Housing Costs Per Month																
Homeowner association fee paid	4.2	...	4.2	3.9	3.932	.15	...	
Median	92	...	92	95	95	
Mobile home park fee paid22	.2	.21	.2	
Median	
Land rent fee paid	
Median	

Table 1-7. Financial Characteristics - All Housing Units—Con.

[Numbers in thousands. For meaning of symbols, see text.]

Characteristics	Total housing units	Seasonal	Year-round										New construction 4 yrs	Mobile homes		
			Occupied			Vacant										
			Total	Owner	Renter	Total	For rent	Rental vacancy rate	For sale only	Rented or sold	Occasional use/URE	Other vacant				
OWNER HOUSING UNITS—Con.																
Value²																
Less than \$10,000	4.2	...	4.2	4.2	4.2	...	-	-	1.6
\$10,000 to \$19,999	5.7	...	5.7	5.7	5.7	...	-5	.9
\$20,000 to \$29,999	9.6	...	9.6	9.6	9.6	...	-5	.9
\$30,000 to \$39,999	23.2	...	23.2	22.4	22.485	.2	.13	...
\$40,000 to \$49,999	32.3	...	32.3	31.8	31.852	.1	.19	...
\$50,000 to \$59,999	30.7	...	30.7	30.1	30.161	.3	.1	...	1.4	...
\$60,000 to \$69,999	28.1	...	28.1	25.7	25.754	1.8	...
\$70,000 to \$79,999	24.0	...	24.0	23.8	23.822	2.0	...
\$80,000 to \$89,999	28.6	...	28.6	27.1	27.1	...	1.5	1.1	.4	4.3	...
\$100,000 to \$119,999	12.6	...	12.6	12.5	12.511	2.7	...
\$120,000 to \$149,999	14.9	...	14.9	14.4	14.454	.1	3.9	...
\$150,000 to \$199,999	12.1	...	12.1	10.7	10.7	...	1.4	1.0	.4	4.5	...
\$200,000 to \$249,999	2.0	...	2.0	1.9	1.9118	...
\$250,000 to \$299,999	1.6	...	1.6	1.6	1.6	...	-7	...
\$300,000 or more	3.8	...	3.8	3.7	3.722	1.0	...
Time shared units	-	...	-	-	-	...	-	-	-	...
Median	63 633	...	63 633	63 389	63 389	...	66 660	92 477	105 806	11 053
Other Activities on Property³																
Commercial establishment	1.2	...	1.2	1.2	1.2	...	-	-	-1	-
Medical or dental office55	.5	.5	...	-	-	-	-	-
Neither	230.3	...	230.3	223.9	223.9	...	6.3	4.3	1.6	.4	...	25.0	3.5

¹Rent asked for vacant units.

²Sales price for units that are for sale; purchase price for units sold but not yet occupied.

³Figures may not add to total because more than one category may apply to a unit.

Table 2-1. Introductory Characteristics - Occupied Units

[Numbers in thousands. For meaning of symbols, see text.]

Characteristics	Total occupied units	Tenure		Housing unit characteristics				Household characteristics					Selected subareas ¹		
		Owner	Renter	New construction 4 yrs	Mobile homes	Physical problems		Black	Hispanic	Elderly (65+)	Moved in past year	Below poverty level	Area one	Area two	Area three
						Severe	Moderate								
Total	359.4	225.2	134.2	31.6	5.2	4.1	25.3	131.0	3.2	65.5	76.4	56.5	213.0	97.4	20.7
Tenure															
Owner occupied.....	225.2	225.2	...	22.4	3.5	5	11.8	64.8	2.5	48.1	20.0	17.4	120.7	68.4	16.5
Percent of all occupied.....	62.7	100.0	...	70.8	66.6	12.3	48.0	49.5	77.0	73.4	26.1	30.8	56.7	70.2	79.7
Renter occupied.....	134.2	...	134.2	9.2	1.7	3.6	13.6	66.2	7	17.4	56.5	39.1	92.3	29.1	4.2
Race and Origin															
White.....	226.8	159.9	66.9	28.1	4.3	1.3	8.6	-	1.9	44.2	47.4	15.6	104.4	63.9	19.4
Non-Hispanic.....	224.9	158.4	66.5	28.0	4.2	1.3	8.5	-	1.9	43.5	47.3	15.4	103.2	63.4	19.4
Hispanic.....	1.8	1.5	.4	.1	.1	.1	.1	-	1.9	.7	1	.1	.2	.6	-
Black.....	131.0	64.8	66.2	3.2	1.0	2.9	16.7	131.0	1.3	21.3	28.4	40.9	107.7	13.0	1.2
Other.....	1.5	.5	1.0	.3
Total Hispanic.....	3.2	2.5	.7	.1	.1	1.3	3.2	1.0	2	.3	2.2	.8	-
Units in Structure															
1, detached.....	245.3	212.0	33.2	20.9	...	1.9	16.9	78.9	2.4	49.0	28.1	26.0	135.1	69.3	18.3
1, attached.....	11.2	4.3	6.9	2.91	.4	3.4	.1	1.1	4.0	1.4	4.2	6.5	.4
2 to 4.....	36.5	3.7	32.8	2.0	...	1.0	3.3	18.8	.4	6.0	13.7	11.8	27.7	6.6	.2
5 to 9.....	27.9	.6	27.3	2.55	1.6	15.2	.1	2.3	13.6	7.8	19.5	6.9	.2
10 to 19.....	18.2	.3	17.9	1.64	1.1	9.9	.1	.9	9.1	4.9	13.4	4.8	.1
20 to 49.....	8.2	.4	7.8	.9	1.4	4.1	...	1.3	4.0	1.1	5.9	1.8	.1
50 or more.....	8.8	.4	6.5	.2	1.8	.1	4.0	1.9	2.2	6.8
Mobile home or trailer.....	5.2	3.5	1.7	.7	5.2	.2	.5	1.0	.1	.8	2.1	1.1	.4	1.6	1.3
Cooperatives and Condominiums															
Cooperatives.....	.3	.2	.1	-	-	-	-	-	-	.2	.1	-	.1	.2	-
Condominiums.....	7.3	4.6	2.7	1.1	-	-	.1	1.8	-	1.5	2.2	.1	4.9	2.3	.2
Year Structure Built²															
1990 to 1994.....	-	-	-	-	-	-	-	-	-	-	-	-	-	-	-
1985 to 1989.....	28.3	20.5	7.8	28.3	.8	.1	.8	2.8	.1	1.5	13.3	.9	2.0	21.1	3.3
1980 to 1984.....	21.4	15.8	5.5	3.3	.85	1.5	...	1.9	3.3	1.2	3.7	14.7	1.6
1975 to 1979.....	28.8	22.5	6.3	...	1.8	.1	.5	2.6	.6	3.8	5.7	1.9	3.1	18.8	3.4
1970 to 1974.....	60.4	28.7	31.7	...	1.7	.5	1.6	24.6	.3	5.4	15.9	8.5	26.7	22.5	4.5
1960 to 1969.....	74.9	46.8	28.36	.4	3.4	31.7	.4	11.8	15.5	10.6	54.0	10.9	4.9
1950 to 1959.....	64.2	44.5	19.7	1.2	4.6	26.2	1.1	15.2	7.8	11.3	55.7	3.6	1.1
1940 to 1949.....	40.2	24.1	16.1	1.0	5.7	22.7	.5	12.3	6.4	11.6	33.0	3.4	.5
1930 to 1939.....	29.5	14.2	15.31	.8	6.7	.1	9.4	6.4	8.8	25.8	2.0	.7
1920 to 1929.....	6.3	4.2	2.1	2.5	1.4	.7	5.4	.2	.4
1919 or earlier.....	5.4	4.1	1.31	.7	1.2	.1	1.8	.8	.7	3.8	.2	.3
Median.....	1965	1965	1964	...	1976	1952	1948	1959	1958	1955	1970	1956	1957	1977	1973
Statistical Areas															
Current units, in 1970 boundaries of SMSA.....	328.0	198.8	127.3	26.9	3.0	3.7	23.1	127.8	3.0	60.1	69.6	52.5	213.0	97.4	-
1970 central city(s).....	-	-	-	-	-	-	-	-	-	-	-	-	-	-	-
1970 balance of SMSA.....	-	-	-	-	-	-	-	-	-	-	-	-	-	-	-
Current units, in 1983 boundaries of MSA.....	359.4	225.2	134.2	31.6	5.2	4.1	25.3	131.0	3.2	65.5	76.4	56.5	213.0	97.4	20.7
1983 central city(s).....	213.0	120.7	92.3	2.2	.4	2.6	16.8	107.7	2.2	48.4	41.8	43.9	213.0	-	-
1983 balance of MSA.....	146.4	104.5	41.9	29.4	4.9	1.6	8.7	23.3	1.0	17.1	34.6	12.7	-	97.4	20.7
Selected Geographic Areas															
Shelby County, Tennessee.....	310.4	189.1	121.3	25.7	1.9	3.3	20.2	120.7	3.0	57.6	66.9	48.3	213.0	97.4	-
Tipton County, Tennessee.....	12.7	10.0	2.7	1.2	1.02	2.0	.2	2.8	2.5	1.8	-	-	-
Crittenden County, Arkansas.....	15.6	9.6	5.9	1.2	1.0	.4	2.9	7.1	-	2.5	2.8	4.2	-	-	-
Desoto County, Mississippi.....	20.7	16.5	4.2	3.5	1.3	.4	2.0	1.2	-	2.6	4.4	2.2	-	-	20.7

¹See back cover for details.

²For mobile home, oldest category is 1939 or earlier.

Table 2-2. Height and Condition of Building - Occupied Units

[Numbers in thousands. For meaning of symbols, see text.]

Characteristics	Total occupied units	Tenure		Housing unit characteristics				Household characteristics					Selected subareas ¹		
		Owner	Renter	New construction 4 yrs	Mobile homes	Physical problems		Black	Hispanic	Elderly (65+)	Moved in past year	Below poverty level	Area one	Area two	Area three
						Severe	Moderate								
Total	359.4	225.2	134.2	31.6	5.2	4.1	25.3	131.0	3.2	65.5	76.4	56.5	213.0	97.4	20.7
Stories in Structure															
1.....	238.1	180.0	58.0	16.1	5.2	2.9	19.2	88.5	2.5	48.0	34.0	37.6	137.4	58.2	17.7
2.....	79.9	41.0	38.8	11.1	-	.6	3.8	24.5	.5	9.9	24.3	8.2	46.0	29.4	2.2
3.....	7.1	2.9	4.2	1.7	-	.1	.6	1.4	-	1.0	3.3	.4	4.0	2.6	.5
4 to 8.....	28.5	.6	27.9	2.6	-	.5	1.7	15.5	.1	2.7	13.9	8.2	20.1	6.9	.2
7 or more.....	5.8	.7	5.1	.1	-	-	-	1.1	-	3.9	1.0	1.9	5.5	.3	-
Stories Between Main and Apartment Entrances															
Multiunits, 2 or more floors.....	75.5	3.5	72.0	6.0	-	1.2	4.7	36.4	.3	10.1	34.7	18.5	57.4	16.0	.3
None (on same floor).....	40.7	1.6	39.0	3.5	-	.7	2.7	20.6	.2	4.2	19.6	11.0	30.1	8.9	.2
1 (up or down).....	17.1	.9	16.2	1.5	-	.4	1.0	8.0	.1	1.2	8.4	3.0	13.3	3.5	-
2 or more (up or down).....	15.7	.6	15.1	1.0	-	-	1.0	7.1	.1	4.1	6.2	4.0	12.8	2.7	.2
Not reported.....	2.1	.3	1.8	-	-	.1	.1	.7	-	.6	.5	.4	1.1	.9	-
Common Stairways															
Multiunits, 2 or more floors.....	75.5	3.5	72.0	6.0	-	1.2	4.7	36.4	.3	10.1	34.7	18.5	57.4	16.0	.3
No common stairways.....	17.9	1.2	16.7	1.3	-	.2	1.3	9.6	.1	1.8	7.5	5.8	12.9	3.6	.1
With common stairways.....	55.8	2.0	53.9	4.7	-	.9	3.3	26.2	.2	7.7	26.9	12.2	43.4	11.7	.2
No loose steps.....	53.3	1.9	51.4	4.7	-	.9	3.1	24.8	.2	7.4	25.8	11.5	41.2	11.5	.2
Railings not loose.....	49.7	1.8	47.9	4.4	-	.9	2.7	22.8	.2	7.0	23.5	10.4	38.4	10.8	.2
Railings loose.....	1.4	.1	1.3	.2	-	-	.2	.6	-	.2	.9	.3	1.0	.5	-
No railings.....	1.3	-	1.3	-	-	-	-	.8	-	.2	.7	.7	1.2	.2	-
Status of railings not reported.....	.8	-	.8	.1	-	-	.3	.6	-	.1	.6	.1	.7	.1	-
Loose steps.....	2.5	.1	2.4	-	-	-	.2	1.3	-	.3	1.1	.7	2.1	.2	-
Railings not loose.....	1.9	-	1.9	-	-	-	.2	1.0	-	.3	.8	.5	1.6	.2	-
Railings loose.....	.3	-	.3	-	-	-	.1	.2	-	-	.3	.2	.3	-	-
No railings.....	.1	-	.1	-	-	-	-	-	-	-	-	-	.1	-	-
Status of railings not reported.....	.2	.1	.1	-	-	-	-	.1	-	-	-	.1	.2	-	-
Status of steps not reported.....	.1	-	.1	-	-	-	-	.1	-	-	-	-	.1	-	-
Status of stairways not reported.....	1.8	.3	1.4	-	-	.1	.1	.6	-	.6	.2	.4	1.0	.7	-
Light Fixtures in Public Halls															
2 or more units in structure.....	97.7	5.4	92.3	7.1	-	1.9	7.4	49.8	.7	14.5	42.2	28.0	73.3	20.0	.7
No public halls.....	58.5	3.4	55.1	2.9	-	1.1	4.8	36.0	.5	6.7	24.3	20.5	44.5	10.1	.5
No light fixtures in public halls.....	.6	-	.6	-	-	-	.1	.6	-	.1	.4	.4	.6	-	-
All in working order.....	22.4	1.1	21.2	2.6	-	.3	1.7	7.6	.2	5.3	10.2	4.4	17.6	4.5	.2
Some in working order.....	1.1	-	1.1	-	-	.1	.1	.8	-	-	.6	.2	.9	.2	-
None in working order.....	.2	-	.2	-	-	-	.1	.2	-	-	.1	.1	.2	-	-
Unable to determine if working.....	12.2	.4	11.7	1.6	-	.3	.4	3.5	.1	1.8	5.9	1.9	7.8	4.4	-
Not reported.....	2.8	.4	2.4	-	-	.1	.2	1.2	-	.6	.6	.6	1.8	.9	-
Elevator on Floor															
Multiunits, 2 or more floors.....	75.5	3.5	72.0	6.0	-	1.2	4.7	36.4	.3	10.1	34.7	18.5	57.4	16.0	.3
With 1 or more elevators working.....	5.6	.4	5.2	.1	-	-	-	1.4	.1	3.9	1.0	2.0	5.6	-	-
With elevator, none in working condition.....	.2	-	.2	-	-	-	-	.1	-	-	.1	.1	.2	-	-
No elevator.....	67.1	2.8	64.3	5.9	-	1.1	4.4	34.0	.3	5.6	32.9	15.8	49.8	15.2	.3
Units 3 or more floors from main entrance.....	1.0	-	1.0	.2	-	-	.1	.5	-	.2	.4	.4	.4	.5	-
Foundation															
1 unit bldg. excl. mobile homes.....	256.5	216.3	40.1	23.8	-	2.0	17.4	80.3	2.5	50.2	32.1	27.4	139.3	75.8	18.7
With basement under all of building.....	1.8	1.7	.2	.3	-	-	.3	.5	-	1.0	.1	.1	1.4	.5	-
With basement under part of building.....	8.8	8.3	.5	.1	-	-	.5	2.6	-	3.5	1.0	.4	7.4	.7	.5
With crawl space.....	92.2	72.4	19.8	2.3	-	1.6	11.9	39.1	.6	26.6	8.6	16.6	66.1	11.4	3.8
On concrete slab.....	151.1	131.5	19.6	20.9	-	.3	4.6	37.5	1.8	18.1	22.3	9.9	62.9	62.5	14.2
Other.....	2.5	2.5	.1	.2	-	-	-	.6	-	1.0	.2	.5	1.5	.8	.2
External Building Conditions²															
Sagging roof.....	3.3	1.2	2.1	-	.1	.9	.8	2.9	-	.8	.3	1.6	2.3	.2	.4
Missing roofing material.....	2.4	.9	1.5	-	.1	.1	.6	1.7	-	.5	.2	.9	1.6	.4	.4
Hole in roof.....	.2	.1	.1	-	-	-	.2	.2	-	.1	-	.2	.1	-	-
Could not see roof.....	2.6	1.0	1.7	-	-	.4	.3	1.8	-	.9	.9	1.3	2.6	-	-
Missing bricks, siding, other outside wall material.....	4.4	1.4	3.0	-	-	.5	1.0	3.1	-	.9	1.1	2.1	3.4	.5	.4
Sticking outside walls.....	1.5	.4	1.1	-	-	.5	.6	1.5	-	.6	.2	1.2	1.0	-	.3
Boarded up windows.....	2.1	.3	1.7	-	-	.2	.5	1.9	-	.4	.8	1.6	1.7	.2	.2
Broken windows.....	3.5	.8	3.0	-	.1	.4	1.0	3.2	-	.4	1.0	2.9	3.1	.3	.1
Bars on windows.....	4.8	2.3	2.3	-	-	.7	2.7	4.8	-	1.2	1.6	1.2	4.5	.1	-
Foundation crumbling or has open crack or hole.....	4.5	1.3	3.2	-	-	1.2	1.8	3.8	-	1.0	1.1	3.1	3.2	.4	.6
Could not see foundation.....	1.6	.7	.9	-	.1	.1	.2	.7	-	.2	.2	.6	.6	.5	.2
None of the above.....	323.7	205.2	118.6	31.2	5.0	2.2	20.1	113.4	2.9	56.2	70.2	46.1	189.1	91.1	18.2
Could not observe or not reported.....	18.0	13.4	4.6	.4	-	.3	1.3	5.7	.3	5.3	1.6	2.1	9.9	4.6	1.3
Site Placement															
Mobile homes.....	5.2	3.5	1.7	.7	5.2	.2	.5	1.0	.1	.8	2.1	1.1	.4	1.6	1.3
First site.....	2.2	1.9	.4	.6	2.2	-	.2	.6	-	.4	.6	.1	.3	.7	.4
Moved from another site.....	1.4	1.0	.4	.1	1.4	.1	.2	.2	.1	.2	.7	.2	.1	.4	.2
Don't know.....	1.4	.6	.9	-	1.4	-	.1	.2	-	.1	.7	.5	.5	.5	.5
Not reported.....	.2	.1	.1	-	.2	.1	-	-	-	.1	.1	-	-	-	.2
Previous Occupancy															
Unit built 1980 or later.....	49.7	36.3	13.4	31.6	1.4	.1	1.1	4.3	.1	3.4	16.6	2.2	5.7	35.7	4.8
Not previously occupied.....	30.6	26.2	4.3	23.5	1.0	-	.9	2.6	.1	2.0	8.6	1.6	3.5	20.6	3.7
Not reported.....	3.1	1.8	1.2	1.0	-	-	-	.5	-	.4	.5	.2	.6	2.3	.1

¹See back cover for details.

²Figures may not add to total because more than one category may apply to a unit.

Table 2-3. Size of Unit and Lot - Occupied Units

(Numbers in thousands. For meaning of symbols, see text.)

Characteristics	Total occupied units	Tenure		Housing unit characteristics				Household characteristics					Selected subareas ¹		
		Owner	Renter	New construction 4 yrs	Mobile homes	Physical problems		Black	Hispanic	Elderly (65+)	Moved in past year	Below poverty level	Area one	Area two	Area three
						Severe	Moderate								
Total -----	359.4	225.2	134.2	31.6	5.2	4.1	25.3	131.0	3.2	65.5	76.4	56.5	213.0	97.4	20.7
Rooms															
1 room-----	1.4	.2	1.2	-	.3	.6	-	.7	-	.2	.8	.5	1.2	.1	.1
2 rooms-----	2.8	.2	2.6	.1	-	.3	1.1	1.0	-	.7	1.6	.8	2.5	.1	.1
3 rooms-----	30.5	1.8	28.7	2.2	.2	1.0	4.0	15.7	.3	7.9	12.1	11.6	23.2	5.2	.7
4 rooms-----	67.3	16.0	51.4	5.1	2.8	.9	5.6	34.9	.7	10.7	24.5	17.2	47.5	13.1	1.8
5 rooms-----	61.6	51.1	30.5	7.8	1.6	.8	4.9	32.3	1.1	14.2	16.2	13.2	45.5	20.7	6.6
6 rooms-----	76.7	63.2	13.5	6.5	.1	.5	5.9	27.5	-	14.0	10.4	8.8	42.0	21.4	6.5
7 rooms-----	51.6	47.4	4.2	4.8	.2	.2	2.8	11.8	.7	9.1	6.4	3.4	27.4	17.4	3.6
8 rooms-----	25.2	23.5	1.6	2.3	-	-	.5	3.7	.1	4.4	2.4	.9	12.7	10.4	.6
9 rooms-----	15.2	15.0	.2	1.8	-	-	.2	2.3	-	3.3	1.3	.1	7.1	6.3	.6
10 rooms or more-----	7.0	6.8	.2	1.1	-	-	.3	1.1	.2	1.1	.7	-	3.9	2.8	.1
Median -----	5.5	6.2	4.2	5.6	4.3	3.8	4.9	4.9	5.0	5.4	4.5	4.4	5.2	5.9	5.7
Bedrooms															
None-----	2.4	.3	2.1	.1	.3	.8	.2	1.1	-	.5	1.2	.9	1.9	.2	.2
1-----	38.7	3.1	35.6	2.6	.3	1.1	5.5	18.6	.3	9.5	16.0	13.0	30.1	6.2	.7
2-----	110.8	46.7	64.1	7.2	2.8	1.3	8.9	50.5	1.4	24.8	30.9	23.4	80.2	19.3	2.6
3-----	160.1	130.6	29.5	15.4	1.7	.7	9.1	50.2	1.0	23.1	22.2	15.8	78.6	50.9	14.3
4 or more-----	47.5	44.6	2.9	6.3	.1	.2	1.6	10.7	.5	7.7	6.1	3.4	21.2	20.9	2.9
Median -----	2.7	3.0	2.0	2.9	2.2	1.6	2.3	2.4	2.4	2.4	2.2	2.1	2.4	3.0	3.0
Complete Bathrooms															
None-----	1.6	.3	1.3	-	.1	1.4	.1	1.2	-	.2	.9	.7	.6	.4	.3
1-----	170.1	77.6	92.6	5.1	2.3	2.4	18.7	87.1	1.9	38.7	40.9	45.3	127.4	21.1	6.7
1 and one-half-----	53.1	33.4	19.8	2.0	1.2	.2	2.3	21.7	-	7.2	10.9	6.0	33.5	12.3	3.7
2 or more-----	134.5	114.0	20.5	24.5	1.6	.1	4.2	21.1	1.3	19.4	23.7	4.5	51.5	63.6	10.0
Square Footage of Unit															
Single detached and mobile homes-----	250.5	215.5	35.0	21.6	5.2	2.1	17.4	77.8	2.4	49.9	30.2	27.1	135.4	70.9	19.6
Less than 500-----	3.3	1.9	1.4	-	.4	.4	.7	2.4	-	1.0	1.5	1.1	2.5	.5	.1
500 to 749-----	9.1	6.3	2.8	.1	.9	.3	1.6	6.0	-	3.2	1.2	3.3	6.3	.6	.6
750 to 999-----	22.4	16.3	6.2	5	2.4	.3	2.8	11.8	.6	5.1	2.4	5.4	15.1	2.5	1.3
1,000 to 1,499-----	78.3	65.3	13.0	4.8	.9	.8	5.8	24.8	4	16.6	8.5	10.0	44.2	17.5	7.6
1,500 to 1,999-----	57.5	53.2	4.3	5.3	.1	-	3.1	13.2	.6	9.6	7.0	2.4	27.7	20.6	4.8
2,000 to 2,499-----	27.5	26.2	1.2	2.8	-	-	.7	4.2	.4	4.9	3.1	.9	12.3	10.8	1.9
2,500 to 2,999-----	19.9	12.8	1.1	2.7	.1	-	.4	1.7	-	2.3	2.2	.3	5.7	6.6	.7
3,000 to 3,999-----	12.2	11.9	.3	2.1	-	-	.2	1.7	-	2.5	1.3	.5	3.9	6.4	.8
4,000 or more-----	7.0	6.9	.1	1.7	.1	-	.4	1.3	.2	1.3	.5	.3	3.3	3.1	.2
Not reported (includes don't know)-----	19.3	14.6	4.7	1.5	.4	.4	2.1	10.7	.3	3.3	2.5	2.9	14.4	2.3	1.5
Median -----	1 521	1 600	1 184	1 938	878	-	1 247	1 269	1 602	1 421	1 525	1 115	1 415	1 820	1 456
Lot Size															
Less than one-eighth acre-----	15.0	13.1	1.9	.8	.5	.1	.9	8.8	.1	4.0	1.8	3.5	11.2	2.8	.5
One-eighth up to one-quarter acre-----	53.9	47.9	6.1	4.0	.9	.1	3.3	13.9	.9	13.8	5.1	4.8	34.5	13.6	1.8
One-quarter up to one-half acre-----	59.0	54.8	4.2	6.0	.1	.8	2.2	11.5	.4	10.4	6.3	3.1	31.4	17.3	6.8
One-half up to one acre-----	19.4	18.4	1.0	2.4	.3	.1	1.1	3.3	.2	4.0	1.9	1.1	9.4	5.9	1.3
1 to 4 acres-----	20.1	18.2	1.9	3.8	1.3	-	1.9	3.9	-	4.5	2.8	2.4	2.6	7.4	5.4
5 to 9 acres-----	3.7	3.2	.4	.7	.1	-	.2	.2	-	.4	.9	.1	.3	1.7	.8
10 acres or more-----	5.5	4.7	.8	.8	.2	-	.7	.9	-	1.7	.9	.6	4	2.1	1.3
Don't know-----	80.0	55.2	24.7	5.4	1.6	1.3	7.5	36.9	.7	11.4	13.6	12.4	46.7	24.5	1.6
Not reported-----	5.2	4.3	.9	.6	.3	-	.1	1.9	.2	.9	1.1	.5	2.7	2.1	.4
Median -----	.33	.34	.26	.43	.82	-	.36	.24	.22	.29	.37	.24	.25	.36	.50
Persons Per Room															
0.50 or less-----	232.2	154.2	78.1	21.5	2.4	1.8	13.0	65.9	2.0	58.6	45.4	28.7	141.8	63.6	11.7
0.51 to 1.00-----	114.9	66.2	48.7	10.0	2.8	1.8	10.5	55.0	1.2	5.7	28.0	21.4	61.9	32.1	8.6
1.01 to 1.50-----	9.9	3.9	6.0	.1	.1	.5	1.3	8.3	-	1.1	2.4	5.1	7.8	1.2	.2
1.51 or more-----	2.3	.9	1.4	-	.2	.4	.4	1.9	-	.1	.6	1.3	1.5	.4	.2
Square Feet Per Person															
Single detached and mobile homes-----	250.5	215.5	35.0	21.6	5.2	2.1	17.4	77.8	2.4	49.9	30.2	27.1	135.4	70.9	19.6
Less than 200-----	11.5	7.7	3.7	.1	.7	.9	1.9	9.1	.1	1.8	2.1	4.9	7.9	1.7	.4
200 to 299-----	20.3	15.2	5.1	1.5	1.1	.1	2.0	11.0	.5	1.4	2.8	3.6	10.3	5.1	2.1
300 to 399-----	31.0	26.1	4.9	1.6	1.0	.5	3.1	11.0	.1	2.7	3.2	3.2	15.9	7.5	3.0
400 to 499-----	29.5	25.1	4.4	1.7	.4	.1	2.3	9.2	.5	4.2	3.6	2.0	15.5	8.7	2.3
500 to 599-----	24.8	21.9	2.9	2.4	.2	.1	1.8	5.4	.1	5.1	3.7	1.7	11.7	8.4	2.3
600 to 699-----	24.6	22.0	2.6	2.4	.1	.1	.3	5.3	-	6.2	2.6	1.8	13.3	8.7	2.1
700 to 799-----	16.5	14.7	1.8	1.6	.3	-	1.1	4.0	.1	4.0	2.4	1.4	8.6	5.0	.9
800 to 899-----	11.6	10.6	1.1	2.2	.4	-	.4	1.3	.1	2.5	1.8	1.1	4.9	5.5	.6
900 to 999-----	10.7	9.9	.8	1.7	.3	-	.4	1.7	-	1.5	1.2	.5	4.8	4.6	.7
1,000 to 1,499-----	28.7	26.2	2.5	2.8	.1	.1	1.0	5.2	.3	8.4	2.5	2.8	14.4	10.0	2.4
1,500 or more-----	22.1	21.6	.5	2.2	.2	-	1.2	4.0	.3	8.6	1.9	1.3	13.9	5.4	1.3
Not reported-----	19.3	14.6	4.7	1.5	.4	.4	2.1	10.7	.3	3.3	2.5	2.9	14.4	2.3	1.5
Median -----	594	620	431	724	365	-	430	427	473	747	557	423	593	844	556

¹See back cover for details.

Table 2-4. Selected Equipment and Plumbing - Occupied Units

[Numbers in thousands. For meaning of symbols, see text.]

Characteristics	Total occupied units	Tenure		Housing unit characteristics				Household characteristics					Selected subareas ¹		
		Owner	Renter	New construction 4 yrs	Mobile homes	Physical problems		Black	Hispanic	Elderly (65+)	Moved in past year	Below poverty level	Area one	Area two	Area three
						Severe	Moderate								
Total	359.4	225.2	134.2	31.6	5.2	4.1	25.3	131.0	3.2	65.5	76.4	56.5	213.0	97.4	20.7
Equipment²															
Lacking complete kitchen facilities.....	6.2	3.1	3.1	.3	-	1.3	4.8	3.6	-	.9	2.2	1.6	4.0	1.4	.5
With complete kitchen (sink, refrigerator and burners).....	353.2	222.1	131.1	31.3	5.2	2.8	20.4	127.5	3.2	64.6	74.2	54.9	209.0	96.1	20.2
Kitchen sink.....	354.6	222.3	132.3	31.4	5.2	3.1	21.5	128.3	3.2	64.8	75.2	55.6	210.0	96.3	20.3
Refrigerator.....	358.4	225.0	133.4	31.6	5.2	3.8	24.5	130.3	3.2	65.5	75.8	56.3	212.0	97.4	20.7
Less than 5 years old.....	123.0	78.2	44.7	23.1	1.4	.8	6.7	45.5	1.1	18.5	34.3	18.0	66.4	41.0	7.5
Age not reported.....	3.5	1.1	2.4	.1	-	.1	1.8	-	-	.4	1.5	.3	2.2	1.2	-
Burners and oven.....	357.6	225.0	132.6	31.5	5.2	3.5	24.1	130.1	3.2	65.5	75.3	56.0	211.7	97.2	20.6
Less than 5 years old.....	101.4	66.0	35.4	29.8	1.2	.5	6.3	34.6	.5	13.0	29.5	14.1	48.0	37.9	7.2
Age not reported.....	3.6	1.2	2.3	.1	-	.2	2.1	1.8	-	.1	1.5	.6	2.1	1.5	-
Burners only.....	.1	-	.1	-	-	-	.1	.1	-	-	-	.1	.1	-	-
Less than 5 years old.....	-	-	-	-	-	-	-	-	-	-	-	-	-	-	-
Age not reported.....	-	-	-	-	-	-	-	-	-	-	-	-	-	-	-
Oven only.....	.7	.2	.4	.1	-	.2	.5	.1	-	-	.4	.2	.3	.3	.1
Less than 5 years old.....	.8	.2	.4	.1	-	.2	.4	.1	-	-	.3	.2	.3	.2	.1
Age not reported.....	-	-	-	-	-	-	-	-	-	-	-	-	-	-	-
Neither burners nor oven.....	1.0	-	1.0	-	-	.4	.5	.7	-	-	.7	.2	.9	-	-
Dishwasher.....	200.9	140.5	60.3	29.9	1.2	.5	6.6	37.3	1.4	24.5	47.1	8.8	90.9	82.9	13.1
Less than 5 years old.....	75.0	53.5	21.5	28.2	.5	.2	1.9	11.1	-	6.2	22.6	2.5	26.4	36.6	6.4
Age not reported.....	3.1	1.3	1.8	-	-	-	-	1.3	-	.3	1.4	.1	1.7	1.4	-
Washing machine.....	291.6	213.7	77.9	30.0	3.7	2.1	16.6	91.7	2.5	50.8	48.7	34.5	158.1	90.1	19.4
Less than 5 years old.....	111.1	76.8	34.3	19.9	1.7	.6	7.1	35.3	1.0	11.7	25.7	12.5	54.8	39.3	7.7
Age not reported.....	2.9	1.4	1.5	.3	-	.1	1.3	.1	-	.1	.9	.5	1.5	1.3	.1
Clothes dryer.....	241.5	188.7	52.8	29.4	3.2	.5	9.1	52.3	2.2	38.0	41.4	13.7	116.9	66.6	18.0
Less than 5 years old.....	87.9	63.9	24.0	19.1	1.3	.3	3.7	21.2	.6	6.7	23.6	4.6	37.9	36.0	7.3
Age not reported.....	1.7	.9	.8	.1	-	.1	.5	.7	-	.5	.7	-	.2	1.0	-
Disposal in kitchen sink.....	179.9	117.2	62.7	28.0	.2	.3	4.2	38.5	1.5	21.6	44.7	9.8	82.8	78.9	8.9
Less than 5 years old.....	71.0	50.6	20.4	27.0	.2	.2	.9	11.0	.4	5.7	21.5	2.9	23.5	39.4	4.5
Age not reported.....	3.3	.9	2.4	-	-	-	.1	1.5	-	.1	1.7	.2	1.9	1.3	.1
Air conditioning:															
Central.....	228.9	154.7	74.3	31.0	2.3	.5	5.9	53.8	1.7	32.4	51.5	16.3	110.7	87.7	14.9
1 room unit.....	67.1	29.9	37.3	.4	1.6	1.6	10.4	41.2	1.0	16.9	14.9	23.3	53.1	4.7	3.1
2 room units.....	36.1	25.5	10.5	.1	.9	.3	3.6	18.6	.1	8.6	4.1	6.7	27.5	3.8	1.9
3 room units or more.....	13.4	11.4	2.0	-	-	.2	1.1	4.9	.3	4.4	1.3	.9	12.4	.5	.1
Main Heating Equipment															
Warm-air furnace.....	247.5	162.2	85.4	29.0	3.9	.7	7.6	71.8	2.0	34.9	55.5	24.6	132.5	82.8	15.0
Steam or hot water system.....	9.8	6.2	3.6	-	-	.3	1.1	3.0	.2	3.2	2.3	1.4	9.5	.1	-
Electric heat pump.....	8.1	7.1	1.0	2.0	-	-	.4	.4	-	1.1	1.5	.3	1.0	.5	.5
Built-in electric units.....	4.0	1.7	2.3	.1	-	-	.3	1.2	-	.5	1.3	.6	1.4	1.2	.2
Floor, wall, or other built-in hot air units without ducts.....	49.9	29.2	20.7	.1	.4	.5	2.6	29.4	.9	14.9	8.5	13.4	45.7	2.0	.6
Room heaters with flue.....	17.5	6.8	10.7	-	.2	.5	1.4	12.2	.2	4.6	3.6	9.1	13.2	2.2	.3
Room heaters without flue.....	12.6	4.7	7.9	.1	.2	1.0	11.5	9.9	-	4.2	2.6	4.8	8.5	.9	1.3
Portable electric heaters.....	1.8	1.1	.7	-	.2	.5	.1	.8	-	.5	.3	.5	.7	.5	.6
Stoves.....	4.8	3.6	1.3	.1	.2	.6	.2	1.5	-	1.1	.6	1.4	.1	1.0	1.3
Fireplaces with inserts.....	2.2	2.1	.1	.2	-	-	.1	.1	-	.3	.1	-	.1	1.1	.8
Fireplaces without inserts.....	.2	.1	.1	-	-	-	-	-	-	-	.1	-	-	.1	-
Other.....	.8	.4	.4	-	-	-	-	.6	-	.1	.1	.4	.3	.4	.1
None.....	-	-	-	-	-	-	-	-	-	-	-	-	-	-	-
Other Heating Equipment															
With other heating equipment ²	132.1	108.7	23.4	18.8	.9	.8	7.1	24.0	1.1	23.4	20.9	7.0	57.6	52.3	10.8
Warm-air furnace.....	3.6	3.7	.1	.3	.1	-	.2	.1	-	.8	.3	-	.4	1.4	1.1
Steam or hot water system.....	.2	.2	-	-	-	-	-	-	-	.1	-	-	.2	-	-
Electric heat pump.....	1.1	.9	.2	.1	-	-	.3	.3	-	.2	.1	.1	.8	.1	.2
Built-in electric units.....	2.7	2.2	.6	-	-	-	.3	.6	.1	.5	.2	.1	1.6	.7	.4
Floor, wall, or other built-in hot-air units without ducts.....	1.6	1.4	.2	-	-	-	.1	.3	.1	.4	-	.1	.5	.5	.1
Room heaters with flue.....	8.9	7.3	1.6	.2	.2	-	.9	3.1	.1	2.4	.6	.4	5.2	1.6	.9
Room heaters without flue.....	7.3	5.3	2.0	.2	.1	.2	.7	2.8	-	2.2	.8	1.8	3.7	1.5	.9
Portable electric heaters.....	26.1	19.4	6.7	.9	.4	.3	3.1	7.8	.1	8.7	3.1	2.6	17.9	4.3	1.8
Stoves.....	7.2	6.6	.5	.4	.1	.1	.9	1.3	-	.9	.4	.5	2.4	1.7	.9
Fireplaces with inserts.....	21.2	19.6	1.5	2.7	-	-	.7	4.8	.1	2.9	2.3	.5	9.0	7.2	3.1
Fireplaces with no inserts.....	68.3	56.4	11.8	14.7	.2	.1	1.7	6.5	.7	8.5	13.9	1.3	25.5	37.3	2.8
Other.....	2.0	1.5	.6	.2	-	.1	-	.1	-	.6	.6	.1	1.0	.7	.3
Plumbing³															
With all plumbing facilities.....
Lacking some plumbing facilities ²
No hot piped water.....
No bathtub nor shower.....
No flush toilet.....
No plumbing facilities for exclusive use.....
Source of Water															
Public system or private company.....	354.1	221.2	132.9	30.7	4.8	3.8	24.3	130.0	3.2	64.1	75.2	55.5	212.7	96.9	18.1
Well serving 1 to 5 units.....	5.1	4.1	1.0	.9	.4	.1	.9	.9	-	1.4	1.0	1.0	.1	.5	2.5
Drilled.....	4.9	3.9	.9	.9	.3	.1	.9	.7	-	1.3	1.0	.8	.1	.5	2.5
Dug.....	.1	.1	-	-	.1	-	-	.1	-	.1	-	.1	-	-	-
Not reported.....	.1	-	.1	-	-	-	-	.1	-	-	-	.1	.1	-	-
Other.....	.2	-	.2	-	-	.2	-	.1	-	-	.2	.1	.1	-	.1
Means of Sewage Disposal															
Public sewer.....	333.0	203.8	129.3	26.9	3.6	3.4	22.0	125.3	3.2	59.8	71.6	52.6	212.1	89.2	12.7
Septic tank, cesspool, chemical toilet.....	25.7	21.4	4.3	4.7	1.7	.1	3.3	5.2	-	5.5	4.4	3.4	.8	8.0	7.8
Other.....	.7	.1	.6	-	-	.7	-	.6	-	.2	.4	.5	.1	.2	.2

¹See back cover for details.

²Figures may not add to total because more than one category may apply to a unit.

³Data not up to publication standards; see "Qualifications of the Data" section in the Introduction.

Table 2-5. Fuels - Occupied Units

[Numbers in thousands. For meaning of symbols, see text.]

Characteristics	Total occupied units	Tenure		Housing unit characteristics				Household characteristics					Selected subareas ¹		
		Owner	Renter	New construction 4 yrs	Mobile homes	Physical problems		Black	Hispanic	Elderly (65+)	Moved in past year	Below poverty level	Area one	Area two	Area three
						Severe	Moderate								
Total	359.4	225.2	134.2	31.6	5.2	4.1	25.3	131.0	3.2	65.5	76.4	56.5	213.0	97.4	20.7
Main House Heating Fuel															
Housing units with heating fuel.....	359.4	225.2	134.2	31.6	5.2	4.1	25.3	131.0	3.2	65.5	76.4	56.5	213.0	97.4	20.7
Electricity.....	102.6	48.9	55.7	12.1	1.4	.9	2.9	37.1	.6	11.7	32.6	13.8	52.5	36.2	5.3
Piped gas.....	239.6	166.4	73.2	18.1	2.0	2.3	20.3	89.0	2.6	49.9	40.4	39.6	157.8	56.6	10.9
Bottled gas.....	6.9	5.1	1.8	1.1	1.6	.2	1.4	2.1	-.	1.9	1.9	1.0	.5	1.7	2.3
Fuel oil.....	1.8	.5	1.4	-.	.1	-.	-.	.6	.1	.5	.4	.4	1.5	.3	-.
Kerosene or other liquid fuel.....	.4	.2	.2	-.	-.	-.	.1	.1	-.	-.	.1	.1	-.	.3	.1
Coal or coke.....	-.	-.	-.	-.	-.	-.	-.	-.	-.	-.	-.	-.	-.	-.	-.
Wood.....	7.5	6.0	1.5	.3	.2	.6	.3	1.6	-.	1.5	.8	1.4	.2	2.4	2.0
Solar energy.....	-.	-.	-.	-.	-.	-.	-.	-.	-.	-.	-.	-.	-.	-.	-.
Other.....	.6	.1	.4	-.	-.	.2	-.	.5	-.	-.	.3	.2	.5	.1	-.
Other House Heating Fuels															
With other heating fuels ²	71.0	58.7	12.3	8.6	.7	.4	4.9	13.7	.7	10.5	10.5	3.1	27.2	28.5	6.1
Electricity.....	21.3	16.3	5.0	.9	.5	.2	2.4	4.7	.1	5.8	2.8	1.6	12.3	4.2	2.4
Piped gas.....	5.3	4.6	.7	.3	-.	-.	.3	1.7	.2	1.0	.5	.5	2.3	1.4	.7
Bottled gas.....	.8	.6	.3	-.	-.	.1	.2	.3	-.	.3	.1	.2	-.	.4	.3
Fuel oil.....	.1	.1	-.	-.	-.	-.	-.	-.	-.	-.	-.	-.	-.	.1	-.
Kerosene or other liquid fuel.....	3.7	3.1	.8	.4	.2	-.	.2	.5	-.	.1	.2	-.	1.0	1.8	.4
Coal or coke.....	-.	-.	-.	-.	-.	-.	-.	-.	-.	-.	-.	-.	-.	-.	-.
Wood.....	41.5	35.9	5.6	7.0	-.	.1	2.2	6.5	.4	3.1	6.8	.6	11.9	21.9	2.5
Solar energy.....	.4	.3	.1	.1	-.	-.	-.	.2	-.	.1	.1	.1	.1	.2	.1
Other.....	1.0	.9	.2	.1	-.	-.	.1	.2	-.	.1	.1	.1	.5	.5	-.
Not reported.....	3.2	2.8	.4	.1	.1	.1	-.	1.0	.1	.5	.2	.1	1.1	1.0	.5
Cooking Fuel															
With cooking fuel.....	358.4	225.2	133.2	31.6	5.2	3.7	24.7	130.3	3.2	65.5	75.7	56.3	212.1	97.4	20.7
Electricity.....	217.3	146.3	71.0	29.9	1.6	.7	7.0	44.8	1.4	31.1	49.1	16.9	97.0	87.8	15.8
Piped gas.....	135.2	75.1	60.2	1.0	2.0	2.2	16.5	82.9	1.8	32.7	24.9	38.0	114.8	8.5	2.8
Bottled gas.....	5.8	3.7	2.0	.7	1.6	.7	1.2	2.6	-.	1.8	1.5	1.4	.3	1.2	1.9
Kerosene or other liquid fuel.....	.1	.1	-.	-.	.1	.1	-.	-.	-.	-.	.1	-.	-.	-.	.1
Coal or coke.....	-.	-.	-.	-.	-.	-.	-.	-.	-.	-.	-.	-.	-.	-.	-.
Wood.....	-.	-.	-.	-.	-.	-.	-.	-.	-.	-.	-.	-.	-.	-.	-.
Other.....	-.	-.	-.	-.	-.	-.	-.	-.	-.	-.	-.	-.	-.	-.	-.
Water Heating Fuel															
With hot piped water.....	358.0	224.9	133.1	31.6	5.1	2.8	25.3	130.0	3.2	65.3	75.5	55.8	212.5	97.2	20.4
Electricity.....	147.7	85.7	62.1	19.2	3.6	.8	6.8	40.9	1.3	17.4	40.2	15.3	55.8	62.8	12.5
Piped gas.....	206.0	136.0	70.0	12.0	1.0	2.0	18.1	87.8	1.9	46.7	34.8	39.8	155.7	32.8	7.0
Bottled gas.....	3.1	2.2	.8	.4	.4	-.	.3	1.1	-.	.9	.4	.6	.2	1.2	.8
Fuel oil.....	-.	-.	-.	-.	-.	-.	-.	-.	-.	-.	-.	-.	-.	-.	-.
Kerosene or other liquid fuel.....	.2	.2	-.	-.	.1	-.	.1	-.	-.	.2	.1	-.	.1	-.	.1
Coal or coke.....	-.	-.	-.	-.	-.	-.	-.	-.	-.	-.	-.	-.	-.	-.	-.
Wood.....	-.	-.	-.	-.	-.	-.	-.	-.	-.	-.	-.	-.	-.	-.	-.
Solar energy.....	.8	.7	.1	-.	-.	-.	-.	-.	-.	.1	.1	-.	.3	.5	-.
Other.....	.2	.1	.1	-.	-.	-.	-.	.2	-.	-.	-.	-.	.2	-.	-.
Central Air Conditioning Fuel															
With central air conditioning.....	228.9	154.7	74.3	31.0	2.3	.5	5.9	53.8	1.7	32.4	51.5	16.3	110.7	87.7	14.9
Electricity.....	221.8	149.0	72.7	30.3	2.3	.4	5.8	52.2	1.7	31.0	50.3	15.5	106.9	85.2	14.7
Piped gas.....	7.2	5.6	1.6	.7	-.	.1	.1	1.5	-.	1.4	1.2	.8	3.8	2.4	.2
Other.....	-.	-.	-.	-.	-.	-.	-.	-.	-.	-.	-.	-.	-.	-.	-.
Clothes Dryer Fuel															
With clothes dryer.....	241.5	188.7	52.8	29.4	3.2	.5	8.1	52.3	2.2	38.0	41.4	13.7	116.9	86.6	18.0
Electricity.....	236.7	184.6	52.1	28.9	3.1	.5	8.9	50.9	2.2	35.8	40.9	13.2	113.8	85.9	18.0
Piped gas.....	4.3	3.8	.8	.3	-.	-.	.1	1.3	-.	.5	.6	-.	3.1	.7	-.
Other.....	.5	.4	.1	.2	.1	-.	.2	.1	-.	-.	-.	-.	-.	.1	-.
Units Using Each Fuel															
Electricity.....	358.4	225.2	134.2	31.6	5.2	4.1	25.3	131.0	3.2	65.5	76.4	56.5	213.0	97.4	20.7
All-electric units.....	73.5	32.4	41.1	10.6	1.0	.4	1.6	21.8	.5	8.0	24.6	7.0	30.6	31.3	4.4
Piped gas.....	286.4	190.3	96.1	21.1	2.3	2.7	21.8	111.4	3.0	58.3	52.6	49.1	190.1	67.1	12.8
Bottled gas.....	10.1	7.4	2.7	1.3	1.8	.8	1.6	3.1	-.	2.7	2.2	1.8	.5	2.7	3.4
Fuel oil.....	4.5	2.0	2.5	.2	.3	-.	.4	1.3	.1	1.1	.9	.8	.2	1.4	.2
Kerosene or other liquid fuel.....	4.5	3.7	.8	.4	.4	.1	.4	.7	-.	.3	.5	.1	1.1	1.9	.7
Coal or coke.....	-.	-.	-.	-.	-.	-.	-.	-.	-.	-.	-.	-.	-.	-.	-.
Wood.....	49.0	41.9	7.1	7.3	.2	.6	2.6	8.1	.4	4.6	7.7	1.9	12.1	24.3	4.5
Solar energy.....	1.2	1.0	.2	.1	-.	-.	-.	.2	-.	.2	.2	.1	.5	.7	.1
Other.....	1.7	1.1	.6	.1	-.	.2	.1	.8	-.	.4	.3	.3	1.1	.6	-.

¹See back cover for details.

²Figures may not add to total because more than one category may apply to a unit.

Table 2-6. Failures in Equipment - Occupied Units

[Numbers in thousands. For meaning of symbols, see text.]

Characteristics	Total occupied units	Tenure		Housing unit characteristics				Household characteristics					Selected subareas ¹		
		Owner	Renter	New construction 4 yrs	Mobile homes	Physical problems		Black	Hispanic	Elderly (65+)	Moved in past year	Below poverty level	Area one	Area two	Area three
						Severe	Moderate								
Total	359.4	225.2	134.2	31.6	5.2	4.1	25.3	131.0	3.2	65.5	76.4	56.5	213.0	97.4	20.7
Water Supply Stoppage															
With hot and cold piped water.....	358.0	224.9	133.1	31.6	5.1	2.8	25.3	130.0	3.2	65.3	75.5	55.8	212.5	97.2	20.4
No stoppage in last 3 months.....	344.2	217.6	126.6	30.1	4.6	2.3	23.4	125.2	3.2	63.1	71.6	53.5	204.7	94.1	18.8
With stoppage in last 3 months.....	10.7	5.8	4.9	1.3	.4	.5	1.4	3.3	-.	1.2	3.5	1.3	5.8	2.5	1.5
No stoppage lasting 6 hours or more.....	4.3	2.2	2.0	.6	-.	-.	.5	1.3	-.	.7	1.1	.7	2.7	.9	.5
1 time lasting 6 hours or more.....	4.2	2.0	2.2	.6	.4	.3	.7	1.3	-.	.3	1.8	.5	1.8	1.2	.6
2 times.....	.5	.2	.2	-.	-.	-.	.2	-.	-.	-.	.2	.1	.2	-.	.2
3 times.....	.1	-.	.1	-.	-.	-.	-.	-.	-.	-.	-.	-.	.1	-.	-.
4 times or more.....	.2	.2	-.	.1	-.	-.	-.	-.	-.	-.	-.	-.	-.	-.	-.
Number of times not reported.....	1.4	1.1	.3	-.	-.	-.	.1	.5	-.	.1	.3	.1	.8	.4	.1
Stoppage not reported.....	3.2	1.6	1.6	.2	.1	-.	.4	1.6	-.	1.0	.4	1.0	2.2	.7	.1
Flush Toilet Breakdowns															
With one or more flush toilets.....	358.3	225.1	133.2	31.6	5.2	3.1	25.3	130.2	3.2	65.4	75.6	55.9	212.5	97.2	20.5
With at least one working toilet at all times in last 3 months.....	334.4	213.0	121.4	29.5	4.8	2.0	21.8	120.1	2.9	62.0	68.3	51.2	197.5	91.0	19.3
None working some time in last 3 months.....	22.5	11.0	11.5	1.8	.8	1.1	3.3	9.6	.3	3.1	7.2	4.6	14.1	5.9	1.1
No breakdowns lasting 6 hours or more.....	6.1	2.8	3.4	.5	.1	.2	.3	1.7	-.	1.2	2.1	.8	3.8	1.5	.4
1 time lasting 6 hours or more.....	10.3	5.1	5.3	.7	.1	.5	1.3	5.0	.3	1.3	2.9	2.5	6.7	2.8	.4
2 times.....	2.5	1.4	1.1	.1	.1	-.	.1	1.1	-.	.3	1.0	.8	1.2	.9	.1
3 times.....	.2	.1	.1	.1	-.	-.	.2	.1	-.	-.	-.	-.	.1	.1	-.
4 times or more.....	1.9	.7	1.2	.2	.2	.5	1.4	1.3	-.	.2	.9	.4	1.4	.2	.1
Number of times not reported.....	1.4	1.0	.4	.1	.1	-.	.1	.5	-.	.1	.3	.3	1.0	.4	.1
Breakdowns not reported.....	1.4	1.2	.3	.3	-.	-.	.1	.5	-.	.2	.1	.2	.9	.3	.1
Sewage Disposal Breakdowns															
With public sewer.....	333.0	203.8	129.3	26.9	3.6	3.4	22.0	125.3	3.2	59.8	71.6	52.6	212.1	89.2	12.7
No breakdowns in last 3 months.....	324.8	198.8	126.0	26.4	3.4	3.2	21.1	121.3	3.2	58.6	69.6	50.4	206.8	87.4	12.4
With breakdowns in last 3 months.....	8.2	4.9	3.2	.5	-.	-.	.9	4.0	-.	1.2	2.0	2.1	5.2	1.8	.3
No breakdowns lasting 6 hours or more.....	2.5	1.5	1.0	.1	-.	-.	.4	1.1	-.	.7	.4	.4	1.6	.5	.1
1 time lasting 6 hours or more.....	4.1	2.7	1.4	.2	.1	.2	.4	2.0	-.	.5	1.1	1.2	2.7	.8	.3
2 times.....	.8	.5	.3	.2	.1	-.	.1	.4	-.	.1	.4	.2	.4	.4	-.
3 times.....	.7	.2	.4	-.	-.	-.	-.	.5	-.	-.	-.	.3	.6	-.	-.
4 times or more.....	.1	-.	.1	-.	-.	-.	.1	-.	-.	-.	.1	-.	-.	-.	-.
With septic tank or cesspool.....	25.7	21.4	4.3	4.7	1.7	.1	3.3	5.2	-.	5.5	4.4	3.4	.8	6.0	7.8
No breakdowns in last 3 months.....	24.7	20.4	4.3	4.5	1.7	.1	3.0	4.9	-.	5.2	4.2	3.3	.8	7.6	7.6
With breakdowns in last 3 months.....	1.0	1.0	-.	.2	-.	-.	.3	.2	-.	.4	.2	.1	-.	.5	.2
No breakdowns lasting 6 hours or more.....	.2	.2	-.	.1	-.	-.	.1	-.	-.	-.	-.	-.	-.	-.	.1
1 time lasting 6 hours or more.....	.7	.7	-.	-.	-.	-.	.2	.2	-.	.4	.1	.1	-.	.4	.1
2 times.....	.1	.1	-.	.1	-.	-.	-.	-.	-.	-.	.1	-.	-.	.1	-.
3 times.....	-.	-.	-.	-.	-.	-.	-.	-.	-.	-.	-.	-.	-.	-.	-.
4 times or more.....	-.	-.	-.	-.	-.	-.	-.	-.	-.	-.	-.	-.	-.	-.	-.
Heating Problems															
With heating equipment and occupied last winter.....	322.5	218.4	106.1	25.1	4.0	3.3	23.0	117.8	3.2	64.2	40.3	50.5	194.8	83.7	18.1
Not uncomfortably cold for 24 hours or more last winter.....	301.7	205.7	95.9	23.8	3.7	1.5	19.8	106.9	3.2	62.1	37.2	43.9	183.5	78.6	17.3
Uncomfortably cold for 24 hours or more last winter.....	19.7	9.8	9.9	1.1	.3	1.8	3.2	10.3	-.	2.0	3.1	6.5	10.7	4.7	.8
Equipment breakdowns.....	5.9	2.9	3.0	.5	.1	1.0	.8	3.5	-.	.5	1.1	1.9	3.7	1.8	.2
No breakdowns lasting 6 hours or more.....	.3	.2	.1	-.	-.	-.	.1	.2	-.	.1	-.	.1	.1	.2	-.
1 time lasting 6 hours or more.....	4.1	2.4	1.7	.4	-.	.3	.5	2.2	-.	.1	.7	.9	2.4	1.2	.2
2 times.....	.6	.2	.4	-.	-.	.1	-.	.5	-.	.1	.1	.3	.5	.1	-.
3 times.....	.3	.3	.1	-.	-.	.3	-.	.2	-.	-.	.1	.1	.1	-.	-.
4 times or more.....	.3	-.	.3	-.	-.	.3	-.	.2	-.	.1	.1	.2	.2	.1	-.
Number of times not reported.....	.3	.1	.3	-.	.1	-.	.2	.3	-.	.1	.2	.3	.3	-.	-.
Other causes.....	14.2	6.8	7.4	.5	.3	1.2	2.8	7.9	-.	1.5	2.2	5.0	7.3	3.2	.6
Utility interruption.....	3.1	2.2	.9	.3	-.	.3	.3	1.1	-.	.1	.4	.4	.7	.8	-.
Inadequate heating capacity.....	4.3	1.8	2.5	-.	.1	.3	.6	2.4	-.	.5	.9	1.4	2.3	1.2	.2
Inadequate insulation.....	4.7	1.8	2.9	-.	.2	.4	1.5	3.1	-.	.8	.5	2.3	3.0	.6	.2
Other.....	1.7	.7	1.0	.2	-.	.2	.3	.4	-.	.1	.4	.6	.9	.4	.1
Not reported.....	.5	.4	.2	-.	-.	.1	.1	.3	-.	-.	-.	.3	.3	.1	-.
Reason for discomfort not reported.....	.6	.6	-.	.1	-.	-.	-.	.1	-.	.3	-.	.1	.4	-.	-.
Discomfort not reported.....	1.1	.8	.3	.1	-.	-.	-.	.6	-.	.1	-.	-.	.6	.5	-.
Electric Fuses and Circuit Breakers															
With electrical wiring.....	359.4	225.2	134.2	31.6	5.2	4.1	25.3	131.0	3.2	65.5	76.4	56.5	213.0	97.4	20.7
No fuses or breakers blown in last 3 mo.....	308.5	192.0	118.5	28.2	4.6	2.5	19.6	112.4	3.1	58.2	65.7	49.6	183.6	85.4	16.1
With fuses or breakers blown in last 3 mo.....	47.8	31.5	18.3	3.0	.6	1.5	5.8	17.5	.1	7.0	9.8	6.4	27.9	10.6	4.5
1 time.....	23.8	17.7	6.0	1.7	.3	.2	2.8	8.5	-.	3.9	4.6	2.7	13.7	6.1	1.9
2 times.....	9.2	5.5	3.7	.7	-.	.2	.8	3.5	.1	1.1	1.3	1.3	5.3	2.1	1.0
3 times.....	4.1	2.5	1.8	.2	.1	.1	.2	.9	-.	.2	1.2	.3	1.9	1.0	.5
4 times or more.....	6.8	3.8	3.1	.3	.1	.8	1.1	2.4	-.	.4	1.7	.9	3.9	1.2	1.1
Number of times not reported.....	3.9	2.0	2.0	.1	-.	.1	.7	2.3	-.	1.3	1.0	1.1	3.1	1.2	.1
Problem not reported or don't know.....	3.0	1.7	1.3	.4	-.	.2	-.	1.1	-.	.4	.9	.6	1.5	1.4	-.

¹See back cover for details.

²Other causes and equipment breakdowns may not add to total as both may be reported.

Table 2-7. Additional Indicators of Housing Quality - Occupied Units

[Numbers in thousands. For meaning of symbols, see text.]

Characteristics	Total occupied units	Tenure		Housing unit characteristics				Household characteristics					Selected subareas ¹		
		Owner	Renter	New construction 4 yrs	Mobile homes	Physical problems		Black	Hispanic	Elderly (65+)	Moved in past year	Below poverty level	Area one	Area two	Area three
						Severe	Moderate								
Total	359.4	225.2	134.2	31.6	5.2	4.1	25.3	131.0	3.2	65.5	76.4	56.5	213.0	97.4	20.7
Selected Amenities²															
Porch, deck, balcony, or patio.....	298.3	198.0	100.3	29.2	2.9	2.9	19.0	103.8	2.8	54.7	60.0	42.6	171.9	89.3	16.0
Not reported.....	.8	.5	.3	—	—	—	—	.2	—	—	.1	.2	.3	.3	—
Telephone available.....	335.5	219.2	116.2	30.9	4.7	2.7	21.8	116.4	3.1	63.2	66.2	47.5	197.5	92.5	20.3
Usable fireplace.....	121.7	103.0	18.8	22.1	.1	.2	3.9	17.5	1.0	18.8	21.2	3.2	46.7	61.5	7.2
Separate dining room.....	163.0	132.0	31.0	16.9	.4	.6	8.5	41.5	1.1	32.8	25.6	13.0	91.6	53.4	8.7
With 2 or more living rooms or recreation rooms, etc.....	127.1	116.4	10.7	8.1	.2	.3	6.2	32.9	1.2	28.5	11.8	7.3	75.2	37.7	5.9
Garage or carport included with home.....	180.3	160.9	19.4	19.0	.4	.3	7.0	40.5	1.8	36.5	22.2	11.3	93.8	59.9	13.3
Not included.....	177.6	64.0	113.6	12.2	4.8	3.8	18.3	90.1	1.4	28.9	53.4	45.0	118.3	37.3	7.1
Offstreet parking included.....	162.0	60.0	102.0	11.7	4.6	3.0	15.8	77.5	1.0	24.3	49.8	36.8	104.9	35.9	7.0
Offstreet parking not reported.....	2.2	.3	1.9	.1	.1	—	—	1.8	—	.6	.6	1.4	1.6	.5	—
Garage or carport not reported.....	1.5	.3	1.2	.4	—	—	—	.5	—	.2	.9	.2	.9	.3	.2
Cars and Trucks Available															
No cars, trucks, or vans.....	40.9	10.5	30.4	.1	.6	2.1	5.9	31.0	.5	16.4	8.3	27.0	35.3	1.7	.8
Other households without cars.....	15.6	10.1	5.5	2.0	.7	.3	1.3	4.2	.1	2.0	3.5	2.2	7.2	4.4	1.2
1 car with or without trucks or vans.....	178.8	107.1	69.7	15.1	2.4	1.3	11.6	59.2	1.4	33.8	41.7	21.6	105.3	45.4	11.1
2 cars.....	99.1	74.1	25.0	11.9	1.1	.5	5.2	29.0	1.0	10.8	20.1	4.5	53.4	35.0	5.6
3 or more cars.....	26.9	23.3	3.6	2.4	.4	—	1.2	7.5	.2	2.5	2.8	1.2	11.9	10.9	1.9
With cars, no trucks or vans.....	204.9	122.5	82.4	18.7	2.5	1.3	12.8	76.8	1.9	37.2	51.1	23.8	130.4	56.8	7.9
1 truck or van with or without cars.....	97.8	78.4	19.2	10.6	1.8	.8	5.7	20.8	.9	11.0	15.2	5.0	41.6	33.7	10.0
2 or more trucks or vans.....	16.0	13.8	2.2	2.2	.4	—	.8	2.4	—	.9	1.9	.7	5.7	5.3	2.0
Owner or Manager on Property															
Rental, multiunit ³	92.3	—	92.3	6.7	—	1.9	6.9	48.2	.6	12.5	41.3	27.4	69.0	19.0	.7
Owner or manager lives on property.....	36.5	—	36.5	4.2	—	.6	1.3	15.3	.3	4.7	18.6	8.2	24.5	10.3	.5
Neither owner nor manager lives on property.....	55.7	—	55.7	2.5	—	1.3	5.6	33.0	.2	7.8	22.7	19.2	44.5	8.7	.2
Selected Deficiencies²															
Signs of rats in last 3 months.....	19.3	7.7	11.6	.1	.1	1.8	5.6	15.9	.3	3.4	3.9	9.4	15.3	.9	.7
Holes in floors.....	6.7	1.8	4.9	—	.5	2.0	3.4	5.1	—	1.0	1.7	3.8	4.4	.6	.4
Open cracks or holes (interior).....	21.0	7.3	13.8	.3	.2	2.8	8.8	13.0	—	2.6	5.2	8.4	13.9	2.6	1.2
Broken plaster or peeling paint (interior).....	16.0	6.4	9.6	.1	.1	2.3	6.2	10.0	.1	3.1	3.0	6.7	12.2	1.8	.8
No electrical wiring.....	—	—	—	—	—	—	—	—	—	—	—	—	—	—	—
Exposed wiring.....	6.3	2.2	4.1	.3	.2	1.4	1.7	3.6	.1	1.3	2.7	2.6	3.8	1.2	.8
Rooms without electric outlets.....	7.2	2.8	4.4	.5	—	1.0	1.5	4.0	—	1.4	2.6	1.9	5.1	1.0	.6
Water Leakage During Last 12 Months															
No leakage from inside structure.....	296.9	191.2	105.7	28.4	4.6	1.9	16.3	104.7	2.7	57.1	62.8	45.0	174.9	80.4	16.9
With leakage from inside structure ²	61.5	33.4	28.1	3.3	.7	2.3	9.0	26.0	.5	8.4	13.4	11.3	37.5	16.8	3.7
Fixtures backed up or overflowed.....	28.0	16.6	11.4	2.0	.4	1.3	4.6	10.5	.3	2.7	7.0	3.6	14.9	7.8	3.6
Pipes leaked.....	23.8	10.1	13.7	1.1	.2	1.3	4.1	12.1	.1	4.1	5.2	6.8	18.2	5.9	—
Other or unknown (includes not reported).....	12.7	7.8	4.9	.6	—	.1	.8	4.3	.1	1.9	1.7	1.4	8.8	3.5	.2
Interior leakage not reported.....	.9	.6	.3	—	—	—	—	.3	—	.1	.2	.2	.6	.3	—
No leakage from outside structure.....	297.4	184.5	112.9	24.6	4.4	1.9	16.2	108.6	2.7	55.4	66.4	47.4	178.9	77.8	17.6
With leakage from outside structure ²	60.8	40.0	20.8	7.1	.8	2.2	9.0	22.2	.6	9.9	10.1	9.1	33.3	19.4	2.9
Roof.....	45.8	31.2	14.6	4.0	.7	1.8	7.9	18.3	.6	8.0	6.7	7.1	27.0	14.0	1.9
Basement.....	.8	.8	—	—	—	—	—	.3	—	—	.3	—	.7	.1	.4
Walls, closed windows, or doors.....	7.9	3.8	4.1	2.0	.2	.3	1.0	1.9	—	1.0	1.7	1.1	2.7	3.3	.4
Other or unknown (includes not reported).....	7.8	5.4	2.5	1.7	—	.2	.4	2.0	—	1.3	1.8	1.3	3.3	3.0	.7
Exterior leakage not reported.....	1.2	.8	.4	—	—	—	.1	.2	—	.2	—	—	.8	.3	.1
Overall Opinion of Structure															
1 (worst).....	4.7	.8	3.9	—	.1	1.2	.9	3.2	.1	.7	1.0	2.4	3.7	.5	.2
2.....	2.0	.3	1.7	.1	.2	.3	.4	1.6	—	.2	.6	1.2	1.1	.2	—
3.....	3.5	1.0	2.5	.3	—	.5	.6	1.5	—	.4	.9	1.3	2.0	1.1	—
4.....	5.6	.7	4.9	.1	.4	.4	1.7	3.0	—	.7	2.8	1.5	3.9	1.1	.5
5.....	24.8	8.4	16.4	.4	.9	.5	4.2	12.7	.1	3.4	7.1	7.2	15.0	4.7	1.8
6.....	17.2	7.0	10.2	.5	.2	.2	1.9	8.1	.1	1.6	5.1	3.4	11.1	4.0	.9
7.....	36.1	17.6	18.5	2.4	.7	.4	2.5	12.7	.2	3.1	9.2	4.4	21.6	9.7	1.8
8.....	61.8	51.2	30.5	7.0	.9	.1	5.4	25.1	1.1	11.2	19.3	8.6	47.4	24.7	3.5
9.....	51.0	37.1	13.9	6.0	.5	.1	2.4	14.1	.7	8.5	10.3	4.7	26.1	17.4	3.0
10 (best).....	130.2	89.8	30.4	14.6	1.2	.4	5.3	47.7	.9	35.6	19.8	20.5	79.3	33.5	9.0
Not reported.....	2.4	1.2	1.2	.1	.2	.2	.1	1.4	—	.4	.4	1.2	1.8	.6	.1
Selected Physical Problems															
Severe physical problems ²	4.1	.5	3.6	.1	.2	4.1	—	2.9	—	.6	1.8	2.2	2.6	.7	.4
Plumbing.....	1.4	.3	1.1	—	.1	1.4	—	1.0	—	.2	.9	.7	.5	.3	.3
Heating.....	.6	—	.6	.1	—	.6	—	.3	—	.1	.2	.2	.3	.3	—
Electric.....	.4	—	.4	—	—	.4	—	.4	—	—	.2	.1	.4	.1	—
Upkeep.....	2.0	.3	1.7	—	.1	2.0	—	1.6	—	.4	.6	1.2	1.7	.1	.2
Hallways.....	—	—	—	—	—	—	—	—	—	—	—	—	—	—	—
Moderate physical problems ²	25.3	11.6	13.6	.7	.5	—	25.3	16.7	.2	5.8	5.3	8.1	16.6	3.7	2.0
Plumbing.....	1.6	.7	.9	.3	.2	—	1.6	.9	—	.2	.9	.3	1.0	.3	.1
Heating.....	11.5	4.7	6.9	.1	.2	—	11.5	6.9	—	4.2	2.3	4.3	7.6	.9	1.3
Upkeep.....	9.8	4.1	5.7	—	.1	—	9.8	6.8	.2	1.3	1.5	3.7	6.5	1.5	.5
Hallways.....	.1	—	.1	—	—	—	.1	.1	—	—	—	.1	.1	—	—
Kitchen.....	4.8	3.0	1.7	.3	—	—	4.8	2.4	—	.7	1.2	.8	3.2	1.1	.3

¹See back cover for details.

²Figures may not add to total because more than one category may apply to a unit.

³Two or more units of any tenure in the structure.

Table 2-8. Neighborhood - Occupied Units

[Numbers in thousands. For meaning of symbols, see text.]

Characteristics	Total occupied units	Tenure		Housing unit characteristics				Household characteristics					Selected subareas ¹		
		Owner	Renter	New construction 4 yrs	Mobile homes	Physical problems		Black	Hispanic	Elderly (65+)	Moved in past year	Below poverty level	Area one	Area two	Area three
						Severe	Moderate								
Total	359.4	225.2	134.2	31.6	5.2	4.1	25.3	131.0	3.2	65.5	76.4	56.5	213.0	97.4	20.7
Overall Opinion of Neighborhood															
1 (worst).....	9.1	2.9	6.2	.3	.1	.5	1.6	6.9	-	.5	2.1	3.6	7.6	.8	.2
2.....	3.4	1.2	2.2	-.1	-.2	-.2	.3	2.1	-	.1	.5	1.2	2.5	.4	.1
3.....	3.3	.8	2.4	-	-.2	-.2	.4	1.4	-	.5	1.1	.9	2.3	.5	.1
4.....	8.4	3.0	5.5	-.3	-	-	1.5	5.2	-.1	.8	3.0	2.1	6.3	1.2	.1
5.....	31.4	13.5	17.9	1.5	.9	.4	2.6	14.2	.2	4.0	7.9	5.0	22.7	5.1	1.4
6.....	16.7	8.4	8.4	.8	.2	.2	1.2	6.3	-.1	1.8	4.5	2.3	10.6	4.0	1.9
7.....	32.6	18.8	13.8	1.9	.6	.1	3.3	11.1	-.1	3.8	8.1	4.5	18.4	10.5	3.9
8.....	73.5	47.3	26.2	7.5	1.4	.9	3.9	21.6	.7	10.3	17.2	5.3	40.3	23.2	3.9
9.....	47.0	34.5	12.5	5.8	.4	.1	1.9	13.8	.8	8.1	10.0	4.3	24.1	16.6	2.2
10 (best).....	130.8	93.6	37.2	13.3	1.3	1.3	8.1	47.0	1.2	34.9	21.3	23.2	76.2	34.4	9.7
No neighborhood.....	.3	.1	.2	-	.1	-	-	-	-	.2	-	-	.1	.1	-
Not reported.....	2.9	1.3	1.6	.1	-	.3	.2	1.7	-	.5	.6	1.0	1.9	.8	.2
Neighborhood Conditions															
With neighborhood.....	358.2	223.9	132.4	31.5	5.2	3.8	25.0	129.4	3.2	64.6	75.6	55.5	211.0	96.6	20.5
No problems.....	209.1	133.9	75.2	20.2	3.1	2.5	13.4	74.4	2.3	44.8	46.1	32.9	120.0	60.1	11.6
With problems ²	148.6	89.7	57.0	11.3	2.1	1.4	11.6	54.7	.9	20.1	29.7	22.5	90.6	36.3	8.9
Crime.....	29.2	13.3	15.9	1.4	.1	.3	3.3	14.3	.3	3.0	6.8	7.0	24.1	3.7	.5
Noise.....	25.6	13.2	12.4	.7	.4	.2	2.3	12.7	.1	3.4	4.8	5.1	19.6	4.3	.6
Traffic.....	22.2	14.6	7.5	1.1	.1	.4	.9	4.3	-	3.9	3.7	1.9	13.6	6.6	1.3
Litter or housing deterioration.....	24.9	17.6	7.3	1.1	.3	.2	3.1	10.2	.4	4.4	4.2	3.8	17.6	4.4	1.3
Poor city or county services.....	9.5	7.1	2.4	1.4	.2	.2	1.2	3.6	-	1.5	1.3	1.1	3.8	3.4	.6
Undesirable commercial, institutional, industrial.....	6.1	5.0	1.1	.6	.1	-	.3	.9	-	1.5	.3	.5	2.6	2.2	.4
People.....	47.4	26.2	21.2	2.7	1.1	.4	4.2	17.7	.3	5.6	10.5	8.3	28.2	11.4	3.9
Other.....	25.4	17.5	7.9	3.9	.4	.3	1.7	7.0	.1	3.3	5.9	3.0	12.0	8.9	2.9
Type of problem not reported.....	1.8	.5	1.4	.1	-	-	.1	.9	-	.6	.8	.8	1.4	.2	-
Presence of problems not reported.....	.5	.3	.2	-	-	-	-	.3	-	-	.1	.1	.4	.2	-
Description of Area Within 300 Feet²															
Single-family detached houses.....	268.1	200.9	67.2	21.5	1.8	2.8	20.0	92.9	2.6	52.4	43.1	37.5	162.0	67.1	16.6
Only single-family detached.....	16.5	13.6	3.0	.8	-	.4	2.0	7.2	.1	4.4	1.6	2.9	10.8	2.4	1.4
Single-family attached or 1 to 3 story multiunit.....	109.9	21.5	88.4	10.1	.1	1.9	8.4	56.3	.6	15.6	42.6	27.3	80.0	26.1	.5
4 to 6 story multiunit.....	1.9	.1	1.8	.2	-	-	-	.2	-	.6	.9	.4	1.7	.2	-
7 stories or more multiunit.....	2.4	-	2.4	.1	-	-	.1	.4	-	1.6	.4	1.0	2.4	-	-
Mobile homes.....	7.8	5.1	2.7	.8	4.3	.4	1.3	2.0	.1	1.1	2.4	2.3	.4	1.7	2.2
Residential parking lots.....	58.1	22.2	36.0	2.0	.3	1.3	6.3	25.5	.5	12.8	18.0	14.0	48.6	6.0	1.3
Commercial, institutional, or industrial.....	43.5	5.0	38.5	5.4	.4	.3	2.4	15.4	.1	6.4	21.5	6.3	29.1	13.7	.2
Body of water.....	6.0	.2	3.1	1.9	.6	-	.2	1.1	.1	1.0	1.9	.5	1.1	3.2	1.1
Open space, park, woods, farm, or ranch.....	62.5	48.3	34.2	10.8	2.2	1.3	7.3	32.9	.5	15.2	19.6	15.2	37.0	27.0	7.3
4+ lane highway, railroad, or airport.....	31.0	11.5	19.5	1.6	.4	.3	2.2	14.0	.3	6.8	9.9	5.7	24.5	4.4	-.3
Other.....	6.3	3.9	2.3	.5	-	-	-	1.4	-	1.2	1.1	.2	3.7	2.3	.1
Not observed or not reported.....	22.3	18.8	5.5	.7	-	.2	.9	5.9	.2	6.0	2.2	1.8	11.8	7.0	1.1
Age of Other Residential Buildings Within 300 Feet															
Older.....	8.8	3.0	5.8	1.4	.1	-	.6	4.3	-	2.2	2.4	2.1	6.5	1.1	.1
About the same.....	278.9	175.6	101.3	25.2	1.3	2.8	16.7	100.4	2.5	44.0	59.0	40.0	165.2	62.1	13.2
Newer.....	5.3	2.6	2.7	.1	.6	.4	1.3	2.3	-	1.8	.8	1.9	2.9	.6	-
Very mixed.....	48.2	26.5	19.7	2.8	2.9	.6	5.3	19.0	.5	11.4	11.8	10.8	29.9	6.0	4.9
No other residential buildings.....	5.9	4.7	1.3	1.8	.3	.1	.4	.5	-	1.2	1.1	.3	.4	2.7	1.6
Not reported.....	16.3	12.8	3.4	.3	.1	.2	1.0	4.6	.2	5.1	1.4	1.5	8.3	4.9	1.0
Mobile Homes in Group															
Mobile homes.....	5.2	3.5	1.7	.7	5.2	.2	.5	1.0	.1	.8	2.1	1.1	.4	1.6	1.3
1 to 6.....	2.5	1.5	1.0	.5	2.5	.1	.3	.8	-	.7	.7	.5	.1	-	.7
7 to 20.....	.1	.1	-	-	.1	-	-	-	-	.1	-	-	-	-	-
21 or more.....	2.6	1.9	.7	.2	2.6	.1	.2	.1	.1	1.1	1.3	.6	.3	1.6	.6
Other Buildings Vandalized or With Interior Exposed															
None.....	322.5	202.8	119.7	29.4	4.7	3.0	21.1	113.7	3.0	57.5	71.6	47.7	191.5	89.1	18.2
1 building.....	6.8	3.1	3.6	.1	.3	.3	.7	4.9	-	1.1	1.1	2.2	5.5	.1	-
More than 1 building.....	7.3	1.4	5.9	.1	-	.5	2.0	6.8	-	.9	1.6	4.5	7.1	.1	.1
No buildings within 300 feet.....	5.2	4.4	.8	1.6	.2	.1	.3	.4	-	1.1	.8	.2	.2	2.5	1.4
Not reported.....	17.7	13.5	4.2	.4	.1	.3	1.2	5.2	.2	5.0	1.3	1.9	8.7	5.7	.9
Bars on Windows of Buildings															
With other buildings within 300 feet.....	336.4	207.3	129.2	29.6	5.0	3.9	23.8	125.4	3.0	59.4	74.3	54.4	204.1	89.3	18.3
No bars on windows.....	242.4	145.9	96.5	26.6	5.0	2.0	14.8	72.4	2.2	37.5	58.4	34.2	117.8	82.8	17.9
1 building with bars.....	15.9	9.6	6.3	.3	-	.4	.7	5.9	-	4.4	2.8	3.3	14.0	1.2	-
2 or more buildings with bars.....	77.4	51.3	26.1	.6	-	1.4	8.3	46.9	.8	17.5	12.9	16.7	71.7	5.1	.4
Not reported.....	.7	.5	.2	.1	-	-	-	.3	-	-	.2	.1	.5	.2	-
Condition of Streets															
No repairs needed.....	251.6	165.3	86.3	23.3	2.2	2.0	15.0	88.4	2.3	46.9	48.7	36.7	157.2	69.4	10.1
Minor repairs needed.....	75.2	38.7	38.5	6.1	1.8	1.4	7.1	29.8	.6	11.4	22.3	13.8	40.3	20.1	6.3
Major repairs needed.....	9.5	3.9	5.6	.9	.7	.3	1.4	6.1	-	1.0	2.7	3.1	5.3	1.8	1.1
No streets within 300 feet.....	6.6	4.6	2.0	1.1	.6	.2	.9	2.0	.1	1.2	1.6	1.4	1.7	1.3	2.2
Not reported.....	16.5	12.6	3.6	.3	-	.2	.9	4.8	.2	5.0	1.1	1.5	8.4	4.9	1.0
Trash, Litter, or Junk on Streets or any Properties															
None.....	214.9	151.1	63.8	24.2	2.1	1.2	9.3	62.7	1.8	38.8	41.0	21.7	120.4	70.4	11.7
Minor accumulation.....	113.3	56.9	56.3	6.7	2.8	2.0	12.3	52.1	1.2	19.3	31.2	25.0	72.5	20.5	7.3
Major accumulation.....	14.7	4.3	10.5	.4	.3	.7	2.8	11.7	-	2.5	3.2	8.2	11.8	1.4	.8
Not reported.....	16.5	13.0	3.5	.3	-	.2	.9	4.6	.2	4.9	1.1	1.6	8.3	5.2	.8

¹See back cover for details.

²Figures may not add to total because more than one category may apply to a unit.

Table 2-9. Household Composition - Occupied Units

[Numbers in thousands. For meaning of symbols, see text.]

Characteristics	Total occupied units	Tenure		Housing unit characteristics				Household characteristics					Selected subareas ¹		
		Owner	Renter	New construction 4 yrs	Mobile homes	Physical problems		Black	Hispanic	Elderly (65+)	Moved in past year	Below poverty level	Area one	Area two	Area three
						Severe	Moderate								
Population in housing units	971.9	643.9	328.0	88.4	13.6	12.7	73.6	397.1	8.2	124.9	194.6	163.1	545.8	280.9	58.9
Total	359.4	225.2	134.2	31.6	5.2	4.1	25.3	131.0	3.2	65.5	78.4	56.5	213.0	97.4	20.7
Persons															
1 person	81.3	36.2	45.1	5.2	1.6	1.1	7.1	29.4	1.0	27.8	19.5	19.0	59.8	14.9	3.0
2 persons	110.2	74.3	35.9	10.2	1.1	.9	5.3	30.1	.8	27.4	24.4	10.4	65.8	30.8	5.6
3 persons	70.4	46.0	24.4	7.8	1.0	1.0	4.4	25.8	.8	5.8	15.1	8.4	38.2	20.2	5.7
4 persons	57.5	40.8	16.7	5.6	.9	.6	4.0	21.6	.8	1.7	10.3	8.2	26.9	19.9	4.4
5 persons	24.7	18.1	6.6	2.0	.5	.2	2.4	12.5	.1	1.1	4.3	4.3	11.9	8.4	1.6
6 persons	7.8	5.1	2.7	.8	-	1	1.0	5.3	-	.6	2.0	3.1	4.6	2.3	.3
7 persons or more	7.6	4.7	2.9	-	.1	.4	1.1	6.3	.1	1.2	.8	3.2	5.7	1.1	-
Median	2.4	2.5	2.1	2.5	2.4	2.6	2.6	2.7	2.3	1.7	2.3	2.4	2.2	2.7	2.8
Number of Single Children Under 18 Years Old															
None	210.0	131.6	78.4	16.3	2.5	2.0	13.9	62.8	2.0	59.5	43.0	28.0	136.3	50.8	10.4
1	65.7	41.2	24.5	7.0	1.2	.9	4.2	27.7	.5	4.3	14.6	8.7	34.2	19.7	5.4
2	53.8	35.5	18.3	5.6	1.1	.7	3.6	21.8	.5	1.0	11.8	9.7	25.1	18.6	3.4
3	20.8	13.2	7.7	2.0	.2	.3	2.5	11.5	.2	.2	4.7	5.0	11.4	6.4	1.3
4	6.0	2.8	3.2	.6	.2	.1	.6	4.6	-	.5	1.6	3.1	3.8	1.4	.2
5	2.1	.7	1.4	-	-	-	.3	1.7	-	-	.5	1.2	1.4	.3	-
6 or more	1.0	.3	.7	-	-	.2	.2	1.0	-	-	.2	.9	.7	.1	-
Median	.5	.5	.5	.5	.6	.6	.5	.6	.5	.5	.5	.5	.5	.5	.5
Persons 65 Years Old and Over															
None	284.8	170.1	114.7	29.4	4.4	3.5	19.3	106.4	2.2	-	71.7	38.9	159.1	85.6	17.8
1 person	53.1	35.5	17.6	1.7	.8	.6	4.3	20.1	.3	44.4	4.5	15.4	39.7	7.5	1.8
2 persons or more	21.5	19.6	1.9	.5	.1	-	1.7	4.6	.7	21.1	.3	2.2	14.2	4.3	1.2
Age of Householder															
Under 25 years	21.2	4.0	17.2	2.0	.4	.8	2.0	8.9	.1	-	14.3	5.9	13.1	5.5	.8
25 to 29	36.4	11.9	24.6	6.0	.9	.6	1.7	13.5	.2	-	17.8	5.6	19.2	12.0	2.6
30 to 34	49.1	25.3	23.8	5.8	.8	.6	2.6	20.5	.5	-	12.1	5.9	28.5	15.0	2.5
35 to 44	81.3	53.4	27.9	9.3	1.3	.9	6.0	29.2	.7	-	17.7	6.3	40.7	29.1	4.0
45 to 54	58.2	43.4	14.8	5.0	.9	.3	3.9	20.8	-	-	8.4	7.5	32.0	16.4	5.2
55 to 64	47.6	39.2	8.4	1.9	.2	.3	3.2	16.8	.7	-	3.3	6.7	31.1	10.2	2.9
65 to 74	38.3	29.3	9.0	1.0	.5	.3	3.5	12.7	.4	38.3	2.0	8.1	26.8	6.2	1.5
75 years and over	27.2	18.8	8.5	.5	.3	.3	2.4	8.6	.6	27.2	.7	8.6	21.6	3.0	1.1
Median	44	49	36	37	40	35	46	43	57	74	32	49	47	41	46
Household Composition by Age of Householder															
2-or-more person households	278.1	189.0	89.1	26.4	3.6	3.1	18.2	101.6	2.2	37.7	56.9	37.5	153.2	82.6	17.6
Married-couple families, no nonrelatives	187.1	145.1	42.0	22.2	2.6	.8	8.5	49.2	2.2	26.1	32.3	10.3	90.9	64.5	14.9
Under 25 years	8.1	2.5	5.6	.9	.2	.3	.9	2.3	.1	-	4.6	.8	3.7	3.0	.6
25 to 29 years	20.3	9.8	10.7	4.4	.8	.2	5	6.6	.2	-	9.2	1.5	8.6	7.5	2.4
30 to 34 years	26.9	18.6	8.4	4.1	.4	-	1.2	8.0	.3	-	5.0	1.3	13.1	10.0	1.8
35 to 44 years	45.9	37.2	8.6	6.9	.7	-	1.7	11.7	.5	-	8.1	1.5	17.5	19.9	3.0
45 to 64 years	59.8	53.5	6.3	5.3	.4	.2	3.3	14.6	.4	-	4.9	2.1	30.8	19.2	5.7
65 years and over	26.1	23.7	2.5	.6	.1	.1	1.9	6.1	.7	26.1	.4	3.1	17.4	4.9	1.3
Other male householder	21.3	11.1	10.2	1.5	.7	.4	1.8	8.8	-	1.9	7.4	3.1	12.8	5.7	.8
Under 45 years	13.5	5.7	7.8	1.1	.7	.3	1.6	5.4	-	-	6.4	1.5	7.9	3.8	.5
45 to 64 years	5.9	4.1	1.7	.3	-	-	.4	2.6	-	-	.9	.3	3.4	1.3	.1
65 years and over	1.9	1.2	.7	.1	-	.2	.8	.8	-	1.9	.3	.6	1.3	.5	-
Other female householder	69.7	32.9	36.9	2.8	.3	1.8	6.7	43.6	.1	9.7	17.2	24.2	49.8	12.4	2.2
Under 45 years	38.9	10.3	28.6	2.0	.3	1.5	3.5	24.8	.1	-	14.1	15.3	26.9	8.6	1.0
45 to 64 years	21.1	14.8	6.4	.6	-	.2	2.2	13.8	-	-	2.8	6.5	15.4	2.9	.8
65 years and over	9.7	7.9	1.9	.1	-	.1	1.1	5.0	-	9.7	.2	2.3	7.5	1.0	.4
1-person households	81.3	36.2	45.1	5.2	1.6	1.1	7.1	29.4	1.0	27.8	19.5	19.0	59.8	14.9	3.0
Male householder	35.4	13.2	22.2	2.9	1.0	.7	3.6	13.8	.3	5.5	12.0	5.3	25.2	7.6	1.0
Under 45 years	20.9	5.8	15.3	2.2	.1	.4	1.8	7.4	.3	-	9.5	1.3	13.9	5.9	.3
45 to 64 years	8.9	4.5	4.4	.3	.4	.2	.9	3.8	-	-	2.2	2.1	7.1	1.1	.4
65 years and over	5.5	3.0	2.5	.3	.4	.1	.9	2.6	-	5.5	.3	1.9	4.1	.6	.2
Female householder	45.8	23.0	22.9	2.3	.7	.4	3.5	15.6	.7	22.2	7.8	13.7	34.6	7.2	2.0
Under 45 years	13.5	4.9	8.6	1.5	.1	.3	1.1	5.9	-	-	5.0	2.3	9.9	2.9	.3
45 to 64 years	10.1	5.7	4.4	.4	.4	.5	2.9	.4	-	-	1.1	2.6	6.6	2.1	1.0
65 years and over	22.2	12.4	9.9	.4	.2	.2	1.9	6.8	.3	22.2	1.4	8.8	18.1	2.2	.7
Adults and Single Children Under 18 Years Old															
Total households with children	149.4	93.6	55.8	15.3	2.7	2.1	11.4	69.2	1.2	6.0	33.5	28.5	78.7	46.6	10.3
Married couples	97.4	71.5	25.9	12.9	2.1	.4	5.8	31.6	1.2	2.2	19.8	6.6	41.8	36.4	8.9
One child under 6 only	16.4	11.3	7.1	3.1	.8	.1	.8	5.9	.5	.3	6.1	1.0	9.4	5.7	1.9
One under 6, one or more 6 to 17	17.3	11.9	5.4	2.3	.2	-	2.0	7.1	.1	.3	3.7	2.0	7.0	7.3	1.2
Two or more under 6 only	9.0	5.5	3.5	1.1	.4	.1	.5	1.7	-	-	2.9	.7	4.2	3.3	.7
Two or more under 6, one or more 6 to 17	4.7	3.2	1.5	1.0	.4	-	.3	2.1	.1	-	.8	.7	1.9	2.0	.3
One or more 6 to 17 only	48.1	39.6	8.4	5.4	.7	.2	2.5	14.8	.5	1.7	6.3	2.2	19.3	18.2	4.9
Other households with two or more adults	23.8	13.2	10.6	.8	.2	.9	3.2	18.0	-	2.2	4.9	8.9	15.7	4.8	.9
One child under 6 only	3.7	2.3	1.4	.1	.1	.2	.7	2.7	-	.6	.9	.9	2.0	.6	.2
One under 6, one or more 6 to 17	3.8	2.9	.9	.2	.1	.1	.5	3.1	-	.4	.5	1.6	2.9	.6	.1
Two or more under 6 only	1.8	1.1	.7	-	-	.1	.1	1.3	-	-	.6	.8	1.1	.2	.1
Two or more under 6, one or more 6 to 17	1.4	.3	1.1	-	-	.1	.4	1.3	-	-	.2	1.1	1.0	.3	.1
One or more 6 to 17 only	13.1	6.6	6.6	.5	.1	.4	1.4	8.5	-	1.1	2.7	4.6	8.7	3.1	.3
Households with one adult or none	28.1	8.9	19.2	1.6	.4	.8	2.4	18.7	-	1.6	8.8	13.1	19.1	5.5	.5
One child under 6 only	3.6	1.0	2.6	.1	.1	.1	.1	2.0	-	.8	1.8	2.6	7	.7	-
One under 6, one or more 6 to 17	4.3	1.1	3.2	.1	-	.2	.2	3.3	-	.1	1.3	2.8	3.0	.5	.2
Two or more under 6 only	1.7	.2	1.5	-	-	.2	.2	1.5	-	-	1.3	1.2	1.4	.2	-
Two or more under 6, one or more 6 to 17	2.0	.2	1.8	-	-	.1	.8	1.9	-	-	.5	1.4	1.9	.1	-
One or more 6 to 17 only	16.4	6.3	10.1	1.4	.3	.3	1.3	10.0	-	.8	4.4	5.9	10.2	3.9	.3
Total households with no children	210.0	131.6	78.4	16.3	2.5	2.0	13.9	62.8	2.0	59.5	43.0	28.0	136.3	50.8	10.4
Married couples	90.4	74.0	16.4	9.3	.6	.5	3.9	17.9	1.0	23.9	12.9	3.7	49.5	26.5	6.0
Other households with two or more adults	38.4	21.4	16.9	1.8	.3	.4	2.9	15.5	.1	7.8	10.5	5.4	27.1	7.5	1.4
Households with one adult	81.3	36.2	45.1	5.2	1.6	1.1	7.1	29.4	1.0	27.8	19.5	19.0	59.8	14.9	3.0

Table 2-9. Household Composition - Occupied Units—Con.

[Numbers in thousands. For meaning of symbols, see text.]

Characteristics	Total occupied units	Tenure		Housing unit characteristics				Household characteristics					Selected subareas ¹		
		Owner	Renter	New construction 4 yrs	Mobile homes	Physical problems		Black	Hispanic	Elderly (65+)	Moved in past year	Below poverty level	Area one	Area two	Area three
						Severe	Moderate								
Own Never Married Children Under 18 Years Old															
No own children under 18 years	229.3	146.4	83.0	16.8	2.7	2.4	16.1	75.9	2.1	65.0	44.8	33.9	149.3	54.0	11.0
With own children under 18 years	130.0	78.9	51.2	14.8	2.6	1.8	9.2	55.1	1.1	.6	31.6	22.6	63.7	43.4	9.7
Under 6 years only	31.8	16.4	15.4	4.3	1.0	.4	1.6	11.4	.4	-	12.3	4.5	16.5	10.0	2.5
1	21.1	10.9	10.2	3.1	.7	.1	1.1	8.3	.4	-	7.8	2.5	11.2	6.3	1.9
2	9.4	5.2	4.2	1.1	.3	.2	.3	2.0	-	-	3.6	1.4	4.3	3.5	.7
3 or more	1.3	.4	.9	.1	-	.1	.2	1.0	-	-	.9	.6	1.0	.3	-
6 to 17 years only	71.2	47.3	23.9	6.9	1.1	1.0	4.6	30.5	.5	.8	12.8	11.3	34.3	23.6	5.5
1	35.7	22.7	13.0	3.5	.4	.7	2.0	15.1	-	.6	6.1	4.6	17.0	11.9	3.2
2	26.0	19.2	6.8	2.7	.5	2	1.8	10.7	.4	-	4.4	3.9	12.2	8.9	1.7
3 or more	9.5	5.5	4.1	.6	.2	.2	.8	4.7	.1	-	2.4	2.8	5.2	2.8	.8
Both age groups	27.0	15.1	11.9	3.6	.4	.3	2.9	13.2	.2	-	6.5	6.8	13.0	9.8	1.7
2	13.9	7.9	6.0	1.9	.2	.1	1.4	5.6	.1	-	3.4	2.7	6.2	5.3	.9
3 or more	13.1	7.2	5.9	1.8	.2	.2	1.5	7.7	.1	-	3.2	4.1	6.7	4.4	.8
Persons Other Than Spouse or Children²															
With other relatives	91.6	67.7	23.9	3.9	.5	1.2	8.9	43.5	.6	16.0	11.1	16.2	56.6	21.0	5.6
Single adult offspring 18 to 29	50.4	39.0	11.5	2.1	.1	.5	4.7	25.5	.3	3.1	4.7	8.9	30.4	12.8	3.6
Single adult offspring 30 years of age or over	15.3	12.4	2.9	.4	.1	.3	1.6	9.1	.1	7.5	.7	3.5	12.0	1.5	.4
Households with three generations	13.2	9.1	4.1	.4	.1	.2	1.5	9.2	.1	1.8	1.4	3.7	9.0	2.8	.8
Households with 1 subfamily	12.8	8.5	4.3	.2	.1	.5	2.0	10.0	.1	2.8	2.0	4.1	8.7	2.3	.6
Subfamily householder age under 30	7.5	4.3	3.1	.1	-	.5	1.2	6.0	.1	.8	1.5	2.6	5.0	1.3	.3
30 to 64	5.3	4.2	1.1	.1	.1	-	.7	3.9	-	1.9	.4	1.5	3.8	1.0	.2
65 and over	.1	-	.1	-	-	-	-	.1	-	.1	-	-	.1	-	-
Households with 2 or more subfamilies	1.2	.9	.3	-	-	-	-	1.0	-	-	-	.5	.7	.2	-
Households with other types of relatives	36.9	27.2	9.7	1.7	.3	.8	3.5	18.3	-	8.8	5.4	7.3	23.3	8.2	1.6
With non-relatives	19.4	7.7	11.7	1.2	.3	.5	2.1	8.7	-	2.1	8.4	3.2	13.3	4.9	.1
Co-owners or co-renters	9.8	3.4	6.4	1.0	.1	.1	.9	3.6	-	1.4	4.7	1.6	6.7	2.3	.1
Lodgers	2.9	1.4	1.5	.2	-	-	.3	.9	-	.3	1.6	.1	2.0	.7	-
Unrelated children, under 18 years old	2.5	1.5	1.0	.1	-	-	.6	1.8	-	-	1.0	.6	1.5	.9	-
Other non-relatives	6.6	2.7	4.0	-	.2	.4	.8	3.9	-	.5	2.1	1.7	4.6	1.8	-
One or more secondary families	1.7	.8	1.0	.1	.2	-	.3	1.3	-	-	1.0	.5	.9	.7	-
2-person households, none related to each other	11.8	4.4	7.4	1.0	.1	.1	.8	3.8	-	1.7	5.7	1.3	8.4	2.6	-
3-8 person households, none related to each other	2.0	1.5	.6	-	-	-	.4	.9	-	.2	.5	.8	1.5	.5	-
Years of School Completed by Householder															
No school years completed	1.0	.4	.5	-	-	-	.1	.9	.1	.4	-	.8	.7	-	.2
Elementary:															
less than 8 years	24.1	13.2	10.8	.7	.4	.9	3.3	17.4	.5	13.3	2.6	10.9	16.8	2.4	1.1
8 years	16.1	10.1	6.0	.2	.2	.3	2.8	9.7	-	8.1	1.6	6.3	10.0	2.4	1.3
High School:															
1 to 3 years	44.6	24.7	19.9	.9	1.1	1.1	5.4	24.3	.1	11.1	8.2	14.9	33.5	5.0	2.4
4 years	125.4	76.8	48.7	8.5	2.7	1.5	7.7	47.3	1.3	18.0	29.2	17.4	74.7	31.4	8.6
College:															
1 to 3 years	71.8	45.0	26.7	8.1	.6	.1	4.0	20.5	.7	9.2	17.4	4.2	40.1	23.5	3.9
4 years or more	76.5	54.9	21.5	13.2	.1	.2	2.0	12.0	.4	5.3	17.4	1.9	37.3	32.8	3.2
Median	12.7	12.6	12.6	14.8	12.3	11.6	12.1	12.3	12.7	11.9	12.9	11.2	12.6	14.1	12.6
Year Householder Moved Into Unit															
1990 to 1994	-	-	-	-	-	-	-	-	-	-	-	-	-	-	-
1985 to 1989	162.7	65.6	97.1	30.6	3.2	2.8	10.2	60.8	1.2	8.7	76.4	26.0	67.0	55.3	9.7
1980 to 1984	58.9	38.4	20.5	1.0	1.1	.5	5.0	20.4	.5	6.2	-	8.2	33.9	16.2	3.1
1975 to 1979	42.9	35.7	7.26	.1	2.8	14.2	.6	7.2	-	5.8	22.0	13.4	3.0
1970 to 1974	28.3	23.9	4.33	.5	1.2	13.2	.1	6.9	-	6.0	18.3	4.7	2.4
1960 to 1969	38.4	35.4	3.01	.2	3.5	13.5	.4	16.7	-	5.6	29.2	5.5	1.8
1950 to 1959	19.5	17.6	1.8	...	-	-	1.1	5.7	.1	12.0	-	3.0	15.9	1.9	.6
1940 to 1949	8.8	6.7	.1	...	-	.1	1.4	2.8	.2	6.1	-	1.2	4.9	.5	-
1939 or earlier	2.0	1.9	.1	...	-	-	.1	.6	-	1.7	-	.7	1.8	-	.1
Median	1984	1979	1985+	-	1985+	1965+	1963	1984	1981	1968	-	1984	1982	1985+	1984
Household Moves and Formation in Last Year															
Total with a move in last year	67.0	28.1	58.9	14.5	2.3	2.0	6.6	33.4	.2	3.9	76.4	15.0	48.4	27.6	4.6
Household all moved here from one unit	63.5	17.1	46.4	11.9	1.7	1.6	4.3	23.6	.2	2.4	63.5	11.1	34.6	20.7	3.8
Householder of previous unit did not move here	12.7	.9	11.7	.7	.2	.4	.9	6.0	.1	-	12.7	4.1	8.3	2.9	.6
Householder of previous unit moved here	49.5	15.9	33.6	10.8	1.5	1.2	3.4	17.0	.1	2.4	49.5	6.9	25.6	17.5	3.0
Householder of previous unit not reported	1.3	.3	1.0	.4	-	-	.8	.6	-	-	1.3	.1	.7	.4	.2
Household moved here from two or more units	8.3	1.8	7.5	1.6	.3	.1	.8	2.9	-	.4	9.3	1.1	5.0	3.3	.4
No previous householder moved here	3.1	.3	2.8	.1	-	-	.3	1.0	-	-	3.1	.6	2.1	.7	.1
1 previous householder moved here	3.2	.7	2.5	.9	.1	.1	.1	.7	-	.1	3.2	.2	1.3	1.5	.1
2 or more previous householders moved here	2.5	.8	1.7	.6	.2	-	.4	.8	-	.2	2.5	.1	1.1	1.0	.1
Previous householder(s) not reported	.5	-	.5	-	-	-	-	.4	-	.1	.5	.3	.4	.1	-
Some already here, rest moved in	13.7	9.1	4.5	1.0	.3	.2	1.5	6.5	-	1.2	3.1	2.7	8.4	3.4	.4
No previous householder moved here	4.5	3.0	1.5	.4	.2	.1	.7	2.3	-	.2	.6	1.3	2.6	1.1	.2
1 or more previous householders moved here	7.7	4.7	3.0	.5	.1	-	.8	3.3	-	.8	2.4	1.3	4.6	2.1	.2
Previous householder(s) not reported	1.5	1.4	.1	-	-	.1	.1	.9	-	.1	.1	.2	1.2	.2	-
Number of previous units not reported	.6	-	.6	-	-	.1	-	.5	-	-	.6	.1	.4	.2	-

¹See back cover for details.

²Figures may not add to total because more than one category may apply.

Table 2-10. Previous Unit of Recent Movers - Occupied Units

[Numbers in thousands. For meaning of symbols, see text.]

Characteristics	Total occupied units	Tenure		Housing unit characteristics				Household characteristics					Selected subareas ¹		
		Owner	Renter	New construction 4 yrs	Mobile homes	Physical problems		Black	Hispanic	Elderly (65+)	Moved in past year	Below poverty level	Area one	Area two	Area three
						Severe	Moderate								
UNITS WHERE HOUSEHOLDER MOVED DURING PAST YEAR															
Total	76.4	20.0	56.5	14.1	2.1	1.8	5.3	28.4	.2	2.7	76.4	13.3	41.6	25.0	4.4
Location of Previous Unit															
Inside same (P)MSA	62.3	18.2	46.1	10.5	1.7	1.5	4.5	25.7	.2	2.6	62.3	11.5	38.8	17.9	3.3
In central city(s)	40.3	8.6	31.7	4.2	.3	.9	3.2	21.1	.2	2.0	40.3	8.7	31.2	7.8	1.1
Not in central city(s)	22.0	7.6	14.4	6.4	1.4	.8	1.3	4.5	-	.6	22.0	2.8	5.6	10.1	2.2
Inside different (P)MSA in same state	.6	-	.6	.1	-	-	-	-	-	-	.6	.1	.2	.2	-
In central city(s)	.4	-	.4	-	-	-	-	-	-	-	.4	.1	.2	.2	-
Not in central city(s)	.2	-	.2	.1	-	-	-	-	-	-	.2	-	.1	-	-
Inside different (P)MSA in different state	8.1	2.6	5.5	2.1	.1	.1	.3	1.9	-	.1	8.1	1.1	3.0	4.7	-
In central city(s)	4.7	1.3	3.4	1.1	.1	.1	.2	1.5	-	.4	4.7	.6	1.9	2.8	-
Not in central city(s)	3.4	1.3	2.1	1.1	-	-	.1	.5	-	.1	3.4	.5	1.1	1.9	-
Outside any metropolitan area	5.1	1.2	3.9	1.3	.4	.2	.5	.7	-	.1	5.1	.6	1.6	2.0	1.0
Same state	1.3	.3	1.0	.2	.2	-	.2	.1	-	.1	1.3	.1	.3	.3	.6
Different state	3.8	.9	2.9	1.1	.1	.2	.4	.7	-	-	3.8	.5	1.3	1.7	.5
Different nation	.4	-	.4	-	-	-	-	.1	-	-	.4	.1	.2	.2	.1
Structure Type of Previous Residence															
Moved from within United States	76.0	20.0	56.1	14.1	2.1	1.8	5.3	28.4	.2	2.7	76.0	13.2	41.6	24.8	4.3
House	39.2	12.7	26.5	8.1	.7	.6	2.4	13.2	.1	1.1	39.2	6.6	19.6	13.3	3.0
Apartment	32.9	5.7	27.2	5.3	.8	1.0	2.8	14.8	.1	1.2	32.9	5.7	20.7	10.5	.7
Mobile home	2.7	1.2	1.5	.5	.8	.2	.1	.2	-	.4	2.7	.7	.8	.6	.5
Other	1.2	.3	.8	.1	-	-	.2	.2	-	-	1.2	.3	.5	.4	.1
Tenure of Previous Residence															
House, apt., mobile home in United States	74.9	19.6	55.3	13.9	2.1	1.8	5.1	28.1	.2	2.7	74.9	12.9	41.1	24.4	4.2
Owner occupied	25.5	10.5	15.0	6.3	.7	.4	1.2	7.4	.1	1.0	25.5	2.6	12.1	9.6	2.0
Renter occupied	49.4	9.1	40.3	7.6	1.4	1.4	3.9	20.7	.1	1.8	49.4	10.3	29.0	14.8	2.2
Persons - Previous Residence															
House, apt., mobile home in United States	74.9	19.6	55.3	13.9	2.1	1.8	5.1	28.1	.2	2.7	74.9	12.9	41.1	24.4	4.2
1 person	9.9	2.0	7.9	2.1	.3	.3	1.0	2.9	-	1.7	9.9	1.1	5.9	3.1	.3
2 persons	19.8	6.2	13.7	4.6	.3	.3	.8	4.6	-	.4	19.8	1.6	10.1	7.5	1.2
3 persons	16.6	4.0	12.6	3.0	.6	.5	1.2	5.5	.1	.2	16.6	2.0	8.4	5.8	1.3
4 persons	14.1	4.3	9.8	2.4	.5	.5	.7	6.4	-	.2	14.1	3.3	7.6	4.3	.8
5 persons	6.5	1.5	5.1	.9	.1	.2	.8	3.5	.1	.1	6.5	1.5	3.6	2.1	.4
6 persons	2.5	.8	1.7	.4	-	.1	.1	1.4	-	.1	2.5	1.2	1.6	.7	-
7 persons or more	3.5	.2	3.3	.1	.2	.1	.8	2.7	.1	.1	3.5	2.0	2.9	.1	.1
Not reported	1.9	.7	1.2	.4	-	-	.1	1.0	-	-	1.9	.3	1.1	.8	.1
Median	2.9	2.8	2.9	2.5	-	-	3.1	3.6	-	1.5	2.9	4.0	3.0	2.7	2.9
Previous Home Owned or Rented by Someone Who Moved Here															
House, apt., mobile home in United States	74.9	19.6	55.3	13.9	2.1	1.8	5.1	28.1	.2	2.7	74.9	12.9	41.1	24.4	4.2
Owned or rented by a mover	58.1	17.8	38.3	12.2	1.8	1.5	3.9	19.3	.1	2.7	58.1	7.8	28.6	20.3	3.4
Owned or rented by other	16.9	1.4	15.5	1.3	.3	.4	1.2	7.9	.1	.1	16.9	5.1	11.4	3.5	.6
By a relative	13.1	1.0	12.1	1.2	.3	.4	.7	6.4	-	-	13.1	4.0	9.0	2.7	.4
By a nonrelative	2.8	.4	2.4	.1	-	-	.4	1.0	.1	-	2.8	.8	1.6	.7	.2
Not reported	1.0	-	1.0	-	-	-	.2	.6	-	.1	1.0	.5	.9	.1	-
Not reported	1.9	.4	1.5	.4	-	-	-	.9	-	-	1.9	.1	1.0	.6	.2
Change in Housing Costs															
House, apt., mobile home in United States	74.9	19.6	55.3	13.9	2.1	1.8	5.1	28.1	.2	2.7	74.9	12.9	41.1	24.4	4.2
Increased with move	43.3	14.8	28.6	10.1	1.3	.9	2.4	16.0	.2	1.2	43.3	7.1	22.0	15.3	2.9
Stayed about the same	13.1	2.2	10.9	.9	.4	.1	1.5	6.1	.1	1.0	13.1	2.9	9.0	2.8	.3
Decreased	17.0	2.3	14.7	2.7	.4	.8	1.2	5.4	-	.6	17.0	2.9	9.2	5.7	.9
Don't know	.3	.1	.2	-	-	-	-	.2	-	-	.3	-	.2	.1	-
Not reported	1.2	.3	.9	.3	-	-	-	.5	-	-	1.2	-	.8	.5	.1

¹See back cover for details.

Table 2-11. Reasons for Move and Choice of Current Residence - Occupied Units

[Numbers in thousands. For meaning of symbols, see text.]

Characteristics	Total occupied units	Tenure		Housing unit characteristics				Household characteristics					Selected subareas ¹		
		Owner	Renter	New construction 4 yrs	Mobile homes	Physical problems		Black	Hispanic	Elderly (65+)	Moved in past year	Below poverty level	Area one	Area two	Area three
						Severe	Moderate								
RESPONDENT MOVED DURING PAST YEAR															
Total	77.3	20.7	56.6	14.1	2.1	1.8	5.3	28.6	.2	2.9	76.3	13.3	42.2	25.3	4.5
Reasons for Leaving Previous Unit²															
Private displacement.....	1.8	.3	1.5	.3	.1	.1	.2	.9	-	.3	1.8	.3	1.2	.2	.3
Owner to move into unit.....	.3	-	.3	-	-	-	-	.1	-	-	.3	.1	.2	-	.1
To be converted to condominium or cooperative.....	-	-	-	-	-	-	-	-	-	-	-	-	-	-	-
Closed for repairs.....	.1	-	.1	-	-	.1	-	.1	-	-	.1	-	.1	-	-
Other.....	.7	-	.7	-	-	-	.1	.3	-	.2	.7	.1	.6	.1	-
Not reported.....	.8	.3	.5	.3	.1	-	.1	.4	-	.1	.8	-	.3	.1	.2
Government displacement.....	.5	.2	.3	.2	-	-	-	.2	-	-	.5	.1	.3	.2	.1
Government wanted building or land.....	-	-	-	-	-	-	-	-	-	-	-	-	-	-	-
Unit unfit for occupancy.....	-	-	-	-	-	-	-	-	-	-	-	-	-	-	-
Other.....	.4	.1	.3	.1	-	-	-	.2	-	-	.4	.1	.2	.2	-
Not reported.....	.2	.1	.1	.1	-	-	-	.1	-	-	.2	-	.1	-	.1
Disaster loss (fire, flood, etc.).....	.9	.1	.8	.1	-	.1	.1	.8	-	-	.9	.5	.5	.3	.1
New job or job transfer.....	10.2	3.1	7.1	3.1	.2	.1	.2	1.2	-	-	10.2	.5	3.3	5.6	.5
To be closer to work/school/other.....	4.9	.7	4.3	.3	.2	.3	.8	1.2	-	.4	4.9	.7	3.1	1.3	.4
Other, financial/employment related.....	1.5	.3	1.2	-	-	-	.2	.8	-	-	1.4	.5	1.0	.4	.2
To establish own household.....	14.7	2.3	12.3	1.2	.1	.2	1.1	7.8	.1	.2	14.4	3.5	11.0	2.9	.2
Needed larger house or apartment.....	8.9	2.7	6.2	1.7	.1	.1	.5	3.5	.1	.1	8.9	2.1	5.0	3.3	.3
Married.....	2.7	.9	1.8	.5	.1	-	-	.8	-	.2	2.3	.2	1.2	1.4	-
Widowed, divorced or separated.....	4.1	.5	3.6	.8	.4	.1	.5	1.5	-	.3	4.1	.6	2.2	1.5	.1
Other, family/person related.....	6.7	1.5	5.2	.9	.4	.2	.4	1.7	-	.4	6.7	1.1	3.9	1.2	.8
Wanted better home.....	9.7	2.0	7.7	2.2	-	.3	.5	4.7	-	.2	9.7	2.5	6.0	2.7	.4
Change from owner to renter.....	1.2	-	1.2	.1	-	-	-	.5	-	.2	1.2	.3	.8	.5	-
Change from renter to owner.....	5.0	5.0	-	1.4	.1	-	.1	1.5	-	-	4.8	.2	2.1	1.7	.4
Wanted lower rent or maintenance.....	4.9	.3	4.6	.7	.2	.2	.8	1.4	-	.5	4.9	.8	3.0	1.3	.1
Other housing related reasons.....	5.5	1.3	4.2	1.2	.1	.2	.3	1.9	-	.6	5.5	.8	2.5	1.6	.9
Other.....	5.8	2.1	3.7	1.5	.1	.2	.5	1.6	-	.2	5.7	.8	2.8	2.3	.7
Not reported.....	.7	.8	.1	.2	-	-	-	.2	-	-	.5	-	.1	.3	.1
Choice of Present Neighborhood²															
Convenient to job.....	17.9	3.3	14.6	3.4	.3	.3	1.7	5.5	.2	.2	17.8	1.5	10.3	6.5	.5
Convenient to friends or relatives.....	13.3	2.8	10.5	1.7	.4	-	1.3	5.0	.9	.9	13.2	2.8	8.6	3.1	.5
Convenient to leisure activities.....	3.3	.7	2.7	.5	-	-	.8	.8	-	.3	3.2	.2	2.4	1.0	-
Convenient to public transportation.....	1.3	-	1.3	-	-	.3	.6	.8	-	.3	1.3	.1	1.1	.2	-
Good schools.....	6.4	2.7	3.6	1.2	-	.2	.2	1.1	-	.1	6.1	1.2	2.5	3.4	.2
Other public services.....	1.5	.2	1.2	.2	-	-	-	.8	-	-	1.5	.3	.7	.8	-
Looks/design of neighborhood.....	13.5	4.1	9.4	3.4	-	.4	.7	4.7	-	.5	13.4	1.6	8.7	5.5	.6
House was most important consideration.....	16.1	5.5	10.6	2.6	.4	.3	1.3	6.9	-	.5	15.8	3.7	9.8	4.2	.5
Other.....	20.5	6.5	14.0	5.0	1.4	.6	1.2	6.4	.1	.5	20.1	3.1	9.2	7.1	2.5
Not reported.....	1.8	.8	1.0	.3	-	-	.2	.9	-	-	1.6	.1	.9	.8	.2
Neighborhood Search															
Looked at just this neighborhood.....	33.8	7.1	26.7	4.8	1.4	.4	3.2	13.4	.1	2.1	33.0	6.6	20.5	8.9	1.3
Looked at other neighborhood(s).....	42.2	13.0	29.3	8.8	.7	1.4	2.1	14.6	.1	.8	42.1	6.6	21.2	15.8	3.1
Not reported.....	1.3	.7	.8	.4	-	-	-	.6	-	-	1.2	.1	.5	.6	.1
Choice of Present Home²															
Financial reasons.....	27.2	6.5	20.7	4.1	.8	1.0	2.2	9.4	.1	.5	27.0	4.5	15.2	9.0	1.6
Room layout/design.....	16.0	6.6	9.4	5.7	.2	-	.5	5.2	-	.4	15.8	1.5	6.9	6.5	1.4
Kitchen.....	1.1	.5	.6	.4	-	-	-	.2	-	-	1.1	-	.5	.3	.2
Size.....	12.9	3.7	9.2	2.9	.3	-	.7	3.3	.1	.5	12.8	1.6	6.6	5.2	.4
Exterior appearance.....	4.7	2.4	2.3	1.7	-	-	.2	1.8	-	.2	4.6	.5	2.5	1.8	.3
Yard/trees/view.....	4.8	3.0	1.9	1.1	-	.3	-	1.1	-	.1	4.6	.2	2.3	2.2	.2
Quality of construction.....	3.4	1.7	1.7	1.4	-	-	.1	.5	-	.1	3.3	.3	1.9	1.0	.3
Only one available.....	13.0	1.0	12.1	.7	.2	.5	1.3	6.6	.1	.8	13.0	4.2	8.8	2.2	.7
Other.....	17.4	4.9	12.4	2.6	.7	.6	1.2	5.7	-	.7	16.9	2.3	10.2	4.8	1.7
Home Search															
Now in house.....	33.0	19.0	14.1	8.8	-	.7	1.8	8.2	.1	.8	32.0	3.3	13.2	13.7	3.4
Looked at only this unit.....	1.8	.4	1.3	-	-	.1	.1	.7	-	.1	1.6	.6	1.4	.2	-
Looked at houses or mobile homes only.....	24.7	16.1	8.5	7.5	-	-	1.1	5.6	-	.5	23.9	1.8	8.8	11.4	2.9
Looked at apartments too.....	5.7	1.7	4.0	1.0	-	.6	.7	1.7	.1	.1	5.7	.8	2.8	1.7	.4
Search not reported.....	.9	.7	.2	.3	-	-	-	.2	-	-	.8	-	.2	.4	.1
Now in mobile home.....	2.1	.9	1.3	.4	2.1	.2	.4	.2	.1	.2	2.1	.5	.1	.5	.7
Looked at only this unit.....	.1	.1	-	.1	-	-	-	-	-	-	.1	-	-	-	-
Looked at houses or mobile homes only.....	1.3	.5	.8	.2	1.3	.1	.2	.2	.1	.2	1.3	.4	.1	.3	.4
Looked at apartments too.....	.7	.3	.4	.1	.7	.1	.2	-	-	-	.7	.1	-	.2	.2
Search not reported.....	-	-	-	-	-	-	-	-	-	-	-	-	-	-	-
Now in apartment.....	42.2	.9	41.3	4.9	-	.9	3.1	20.1	.1	1.9	42.2	6.6	28.9	11.1	.4
Looked at only this unit.....	3.6	.1	3.5	-	-	.1	.3	2.4	-	.4	3.6	1.3	3.0	.2	-
Looked at apartments only.....	26.8	.7	26.0	4.1	-	.7	1.8	11.7	.1	1.3	26.8	5.1	17.8	8.0	.3
Looked at houses or mobile homes too.....	11.4	.1	11.3	.8	-	.2	.9	5.7	-	.2	11.4	3.0	7.7	2.7	.1
Search not reported.....	.5	-	.5	.1	-	-	.2	.4	-	-	.5	.1	.4	.1	-
Recent Mover Comparison to Previous Home															
Better home.....	39.5	14.3	25.2	9.3	.8	.5	1.8	15.2	.1	1.4	39.0	6.8	19.7	14.2	2.5
Worse home.....	18.0	2.0	16.0	1.4	.8	.9	2.2	5.8	.1	.2	17.7	3.4	11.5	4.4	1.2
About the same.....	18.9	3.9	15.0	3.2	.7	.4	1.3	6.9	-	1.3	18.6	3.1	10.6	6.3	.7
Not reported.....	1.0	.6	.5	.2	-	-	.1	.6	-	-	.9	-	.4	.4	.1
Recent Mover Comparison to Previous Neighborhood															
Better neighborhood.....	31.1	12.2	18.9	7.2	.9	.7	1.2	11.0	.1	.9	30.7	4.1	14.6	12.4	1.9
Worse neighborhood.....	15.1	1.8	13.5	1.6	.4	.2	1.9	5.6	.1	.6	15.0	3.2	9.9	3.4	.8
About the same.....	25.8	5.7	20.1	4.9	.7	.9	1.9	8.7	-	1.0	25.5	4.7	14.3	8.5	1.7
Same neighborhood.....	4.0	.7	3.4	.1	.1	-	.3	2.5	-	.3	4.0	1.4	2.9	.5	-
Not reported.....	1.3	.7	.7	.3	-	-	.1	.6	-	.1	1.2	-	.5	.5	.1

¹See back cover for details.

²Figures may not add to total because more than one category may apply to a unit.

Table 2-12. Income Characteristics - Occupied Units

[Numbers in thousands. For meaning of symbols, see text.]

Characteristics	Total occupied units	Tenure		Housing unit characteristics				Household characteristics					Selected subareas ¹		
		Owner	Renter	New construction 4 yrs	Mobile homes	Physical problems		Black	Hispanic	Elderly (65+)	Moved in past year	Below poverty level	Area one	Area two	Area three
						Severe	Moderate								
Total	359.4	225.2	134.2	31.6	5.2	4.1	25.3	131.0	3.2	65.6	76.4	56.5	213.0	97.4	20.7
Household Income															
Less than \$5,000	31.9	8.1	23.7	.5	.6	1.4	4.4	22.4	.2	10.9	7.5	31.9	25.2	2.0	1.3
\$5,000 to \$9,999	35.6	16.7	18.9	1.0	.6	.7	4.8	18.8	.5	16.3	6.3	18.0	27.6	3.7	1.5
\$10,000 to \$14,999	40.5	20.1	20.5	1.0	1.3	.5	3.5	20.9	.3	9.8	11.7	5.6	29.7	4.4	2.1
\$15,000 to \$19,999	32.7	18.1	16.6	1.7	.2	.6	2.0	13.6	.4	7.6	6.8	.9	22.2	6.6	1.9
\$20,000 to \$24,999	35.0	19.7	15.3	2.2	.6	.2	2.5	13.0	.1	6.7	6.3	.1	20.8	8.5	1.3
\$25,000 to \$29,999	34.4	22.6	11.8	3.4	.5	.6	2.1	12.2	.5	5.4	7.4	-	19.7	8.8	2.1
\$30,000 to \$34,999	25.1	16.3	8.8	3.0	.6	-	1.4	8.0	.3	1.5	7.2	-	13.0	7.3	2.2
\$35,000 to \$39,999	21.1	14.3	6.8	2.0	.1	-	1.5	6.2	.1	.8	4.5	-	12.2	6.0	1.8
\$40,000 to \$49,999	34.8	29.1	5.7	4.0	.1	.1	1.2	7.2	.3	1.8	4.7	-	15.4	14.2	2.8
\$50,000 to \$59,999	24.9	21.5	3.4	4.2	.2	.1	.6	4.3	.4	2.2	4.4	-	11.1	10.3	1.7
\$60,000 to \$79,999	24.2	22.3	1.9	4.1	.2	-	.7	2.1	.1	1.3	3.2	-	9.6	12.5	1.3
\$80,000 to \$99,999	8.8	6.3	.8	2.3	.3	-	.1	.8	-	-	1.2	-	2.2	5.5	.5
\$100,000 to \$119,999	3.5	3.2	.3	1.1	-	-	.1	.2	-	-	.7	-	.9	2.3	.2
\$120,000 or more	7.0	6.8	.2	1.1	-	-	-	-	-	1.0	1.0	-	3.0	3.2	-
Median	25 587	32 804	16 200	42 594	17 387	10 401	14 794	15 861	25 598	12 857	22 358	5000-	20 359	39 453	30 284
As percent of poverty level:															
Less than 50 percent	20.4	4.2	16.3	.4	.2	1.0	2.9	15.4	-	2.9	6.5	20.4	16.3	1.3	1.0
50 to 99	36.1	13.2	22.9	.5	.8	1.2	5.2	25.5	.3	13.9	6.8	36.1	27.6	3.2	1.2
100 to 149	37.1	21.0	16.1	1.3	.8	.3	4.0	20.2	.6	12.6	7.1	-	27.7	4.6	1.8
150 to 199	31.3	17.4	14.0	1.1	.4	.3	2.5	13.8	.1	7.6	8.2	-	20.9	5.2	1.9
200 percent or more	234.5	169.5	65.0	26.3	3.0	1.3	10.7	56.1	2.2	26.5	47.9	-	120.6	83.1	14.8
Income of Families and Primary Individuals															
Less than \$5,000	33.2	8.3	25.0	.5	.6	1.6	4.6	23.4	.2	10.9	8.1	32.1	26.5	2.1	1.3
\$5,000 to \$9,999	36.9	17.0	20.0	1.1	.7	.7	5.1	20.4	.5	16.4	7.1	17.8	28.0	4.3	1.6
\$10,000 to \$14,999	41.5	20.6	20.9	1.3	1.2	.5	3.6	21.0	.3	9.8	12.1	5.6	30.7	4.6	2.1
\$15,000 to \$19,999	33.2	18.2	17.0	1.7	.2	.6	2.0	13.8	.4	7.4	9.2	.9	22.9	6.4	1.8
\$20,000 to \$24,999	35.7	20.3	15.4	2.2	.6	.2	2.3	13.0	.1	6.7	8.2	.1	21.6	9.5	1.3
\$25,000 to \$29,999	34.3	23.0	11.3	3.3	.5	.3	1.8	11.7	.5	5.4	7.6	-	19.1	10.2	2.1
\$30,000 to \$34,999	24.6	16.4	8.2	2.9	-	-	1.3	7.5	.3	1.5	6.7	-	12.9	7.1	2.2
\$35,000 to \$39,999	20.5	14.0	6.5	2.1	.1	-	1.6	6.0	.1	.8	4.2	-	11.5	6.1	1.8
\$40,000 to \$49,999	33.3	29.6	4.6	4.2	.1	.1	1.1	6.8	.3	1.8	3.8	-	14.1	14.1	2.8
\$50,000 to \$59,999	24.1	21.2	2.9	4.3	.2	.1	.6	4.2	.4	2.2	4.2	-	10.2	10.3	1.7
\$60,000 to \$79,999	23.4	21.8	1.6	3.7	.2	-	.7	2.1	.1	1.3	3.1	-	9.6	11.8	1.3
\$80,000 to \$99,999	8.4	6.0	.4	2.2	.3	-	.1	.6	-	-	1.0	-	2.0	5.3	.5
\$100,000 to \$119,999	3.3	3.0	.3	1.1	-	-	.1	-	-	-	.5	-	.9	2.2	.2
\$120,000 or more	7.0	6.8	.2	1.1	-	-	-	.1	-	1.0	.7	-	3.0	3.2	-
Median	24 580	32 235	15 369	41 955	17 387	8 223	13 982	15 226	25 598	12 777	21 019	5000-	19 645	38 508	30 284
Income Sources of Families and Primary Individuals															
Wages and salaries	283.1	180.1	103.1	29.5	4.3	2.6	19.1	99.4	2.0	19.4	67.3	23.6	155.9	87.7	17.2
Wages and salaries were majority of income 2 or more people each earned over 20% of wages and salaries	258.4	162.1	96.3	26.0	3.9	1.9	17.2	90.0	1.7	11.9	63.8	17.3	141.3	82.7	16.3
Business, farm, or ranch	101.9	75.0	27.0	12.9	1.3	.5	5.6	35.0	.8	2.3	19.8	1.7	52.0	34.9	8.6
Social security or pensions	32.8	27.5	5.1	4.1	.3	.3	1.7	3.6	.2	3.4	4.9	.9	13.6	11.8	2.2
Interest or dividend(s)	99.5	73.3	26.2	3.5	1.2	1.0	8.0	34.0	1.3	61.5	7.8	23.6	69.1	17.3	5.1
Rental income	60.0	52.9	7.1	6.6	.1	-	1.9	1.4	.6	21.6	6.1	1.4	31.6	21.4	2.6
With lodger(s)	22.0	18.7	3.4	1.5	.1	-	1.6	3.3	.3	6.7	3.6	1.0	10.7	6.5	1.0
Welfare or SSI	2.9	1.4	1.5	.2	-	-	.3	.9	-	1.6	.1	-	2.0	.7	.6
Alimony or child support	23.9	6.3	17.7	.1	.1	1.3	3.7	20.0	.2	4.9	5.8	17.6	18.1	2.1	.6
Other	15.9	8.2	7.7	1.3	.1	.2	1.6	6.2	-	5.3	3.2	7.7	7.7	5.6	1.1
Other	15.7	8.6	7.1	1.0	.8	.3	.7	6.0	.3	1.7	3.9	3.0	9.2	4.4	1.1
Amount of Savings and Investments															
Income of \$25,000 or less	187.0	86.7	100.4	7.3	3.4	3.9	17.9	94.2	1.8	52.4	46.3	56.5	133.4	29.6	8.1
No savings or investments	116.5	43.7	72.9	4.2	2.4	3.5	13.3	74.6	1.0	25.4	31.6	47.0	87.4	14.7	4.8
\$25,000 or less	48.0	27.8	20.2	1.9	.9	.4	3.8	14.9	.6	16.3	11.2	7.2	32.0	9.2	2.5
More than \$25,000	11.6	9.9	1.8	.2	.1	-	.4	.8	.2	8.2	.4	1.1	7.1	2.7	.6
Not reported	10.9	5.4	5.5	1.0	-	-	.4	3.9	-	2.4	3.1	1.2	6.9	3.0	.2
Food Stamps															
Income of \$25,000 or less	187.0	86.7	100.4	7.3	3.4	3.9	17.9	94.2	1.8	52.4	46.3	56.5	133.4	29.6	8.1
Family members received food stamps	35.6	8.8	26.8	.1	.6	1.9	5.0	26.6	-	6.6	9.5	27.1	27.1	2.9	1.6
Did not receive food stamps	142.3	73.0	69.4	6.3	2.8	2.0	12.7	62.5	1.8	44.0	34.5	28.6	100.6	24.3	6.0
Not reported	8.1	4.9	4.2	.9	-	-	.2	3.1	-	1.8	2.3	.9	5.7	2.4	.5
Rent Reductions															
No subsidy or income reporting	115.6	-	115.6	8.6	1.7	3.2	12.4	53.7	.6	12.8	51.2	25.7	77.2	27.4	3.8
Rent control	-	-	-	-	-	-	-	-	-	-	-	-	-	-	-
No rent control	115.6	-	115.6	8.6	1.7	3.2	12.4	53.7	.6	12.8	51.2	25.7	77.2	27.4	3.8
Reduced by owner	3.3	-	3.3	.1	.2	.1	.7	1.3	-	.7	.6	1.1	1.2	.7	.2
Not reduced by owner	110.8	-	110.8	8.4	1.5	3.1	11.4	51.5	.6	12.0	50.3	23.7	75.0	26.4	3.5
Owner reduction not reported	1.5	-	1.5	.1	.1	.1	.4	.9	-	.1	.4	.8	1.0	.3	-
Rent control not reported	-	-	-	-	-	-	-	-	-	-	-	-	-	-	-
Owned by public housing authority	9.7	-	9.7	-	-	.3	.7	8.3	.1	1.7	2.2	8.8	8.1	.8	.1
Other, Federal subsidy	5.2	-	5.2	.3	-	-	.3	2.3	.1	2.6	1.3	3.5	3.9	.5	.2
Other, State or local subsidy	.6	-	.6	.1	-	-	-	.5	-	.2	.3	.4	.5	.1	-
Other, income verification	.9	-	.9	-	-	.1	-	.6	-	.1	.4	.2	.9	-	-
Subsidy or income verification not reported	2.0	-	2.0	.2	-	-	.2	.7	-	.1	1.1	.4	1.5	.4	.1

¹See back cover for details.

Table 2-13. Selected Housing Costs - Occupied Units

[Numbers in thousands. For meaning of symbols, see text.]

Characteristics	Total occupied units	Tenure		Housing unit characteristics				Household characteristics					Selected subareas ¹		
		Owner	Renter	New construction 4 yrs	Mobile homes	Physical problems		Black	Hispanic	Elderly (65+)	Moved in past year	Below poverty level	Area one	Area two	Area three
						Severe	Moderate								
Total	359.4	225.2	134.2	31.6	5.2	4.1	25.3	131.0	3.2	65.5	76.4	56.5	213.0	97.4	20.7
Monthly Housing Costs															
Less than \$100	9.1	3.6	5.5	.1	-	.2	1.2	6.7	.4	3.8	1.5	6.4	7.6	.8	.2
\$100 to \$199	48.1	34.6	13.5	.9	1.2	.8	5.8	22.3	.4	23.2	4.7	14.2	37.6	4.2	2.1
\$200 to \$249	28.0	17.5	10.5	.1	.4	.6	3.1	14.3	.2	9.0	4.1	8.6	20.8	3.5	1.3
\$250 to \$299	28.2	14.3	13.9	.4	.2	.5	3.4	13.7	.3	7.8	5.7	6.2	20.9	2.8	1.1
\$300 to \$349	31.1	13.0	18.1	.2	.3	1.0	1.6	14.7	.3	4.2	8.5	5.1	23.6	4.4	1.3
\$350 to \$399	28.0	10.4	17.6	.8	.4	.2	1.7	13.1	.1	3.3	9.1	3.4	20.3	5.2	1.0
\$400 to \$449	27.5	12.8	14.7	2.4	.9	.4	1.2	11.3	.2	2.7	8.7	3.1	15.8	7.8	1.3
\$450 to \$499	22.4	11.4	11.0	2.4	.3	-	.6	7.9	.3	2.0	5.7	2.1	12.8	7.0	.9
\$500 to \$599	33.0	18.9	14.1	3.7	.7	-	2.3	7.3	.1	2.5	8.1	1.3	15.7	12.0	2.7
\$600 to \$699	21.9	17.6	4.3	2.7	-	-	.9	4.9	.1	1.5	5.4	.5	9.4	8.9	1.3
\$700 to \$799	18.7	15.7	3.0	2.9	-	-	.6	3.2	.1	.6	4.0	.3	5.9	9.4	2.0
\$800 to \$999	20.3	19.5	.9	4.9	.1	-	.5	2.2	.4	.9	3.8	.2	6.4	11.5	1.6
\$1,000 to \$1,249	10.7	10.3	.4	3.8	-	-	.1	1.4	.1	.2	2.0	.2	2.9	7.2	.5
\$1,250 to \$1,499	4.3	4.3	-	1.9	-	-	-	-	-	.9	.8	-	.6	3.1	.4
\$1,500 or more	3.7	3.6	.1	1.6	-	-	.1	.2	-	.1	.8	-	.9	2.3	.2
No cash rent	6.5	-	6.5	.2	.7	.2	1.2	2.9	.1	1.6	1.2	3.8	3.2	.6	1.1
Mortgage payment not reported	17.8	17.8	-	2.6	-	.2	.9	5.0	.1	1.8	2.2	1.0	8.6	6.6	1.5
Median (excludes no cash rent)	391	440	356	727	369	277	273	316	330	222	417	231	329	578	488
Median Monthly Housing Costs For Owners															
Monthly costs including all mortgages plus maintenance costs	460	460	-	890	331	-	320	356	-	234	732	232	348	731	518
Monthly costs excluding 2nd and subsequent mortgages and maintenance costs	423	423	-	876	331	-	267	331	-	217	715	216	324	673	455
Monthly Housing Costs as Percent of Income															
Less than 5 percent	7.8	7.3	.5	.3	.1	-	.4	1.4	.1	1.5	.8	-	5.2	1.6	.1
5 to 9 percent	36.0	32.6	3.4	1.5	.9	.2	2.8	8.6	.4	7.5	3.0	.2	20.4	9.3	2.5
10 to 14 percent	49.1	36.6	12.5	2.7	.6	.6	2.3	15.2	.3	10.1	6.1	.9	29.7	12.6	2.7
15 to 19 percent	57.1	36.3	20.8	5.3	.4	.2	3.9	18.7	.6	8.6	11.9	1.3	32.0	18.4	2.6
20 to 24 percent	49.7	31.7	18.0	6.9	.6	.1	2.0	14.7	.7	5.8	11.4	3.0	25.5	18.4	2.9
25 to 29 percent	38.6	21.4	17.2	4.9	.3	.4	3.1	15.3	.6	6.5	10.9	5.3	21.9	11.6	2.3
30 to 34 percent	25.7	12.9	12.8	3.4	.2	.4	1.8	10.2	.1	5.0	8.4	4.1	15.1	6.8	1.5
35 to 39 percent	14.7	7.4	7.3	1.3	.1	.1	1.0	6.6	-	3.3	3.4	3.4	8.9	3.4	.7
40 to 49 percent	17.1	7.3	9.8	.9	.7	.2	1.5	10.2	-	4.2	5.0	7.3	13.0	1.9	1.1
50 to 59 percent	10.2	4.2	6.0	.5	.4	.5	1.0	6.0	-	2.8	2.6	4.4	7.1	1.8	.7
60 to 69 percent	6.4	2.3	4.0	.1	-	.3	.9	3.6	.1	1.9	2.3	3.9	4.4	1.3	.7
70 to 99 percent	8.0	2.7	5.4	.4	-	.1	1.1	4.6	.1	2.3	2.2	5.8	5.5	1.2	.4
100 percent or more ²	11.7	3.8	7.9	.5	.2	.7	1.1	6.0	-	2.3	4.2	9.5	8.6	1.8	.2
Zero or negative income	2.8	.9	1.9	-	-	.1	.2	2.0	-	.3	.9	2.8	2.8	.1	-
No cash rent	6.5	-	6.5	.2	.7	.2	1.2	2.9	.1	1.6	1.2	3.8	3.2	.6	1.1
Mortgage payment not reported	17.8	17.8	-	2.6	-	.2	.9	5.0	.1	1.8	2.2	1.0	8.6	6.6	1.5
Median (excludes 3 previous lines)	22	19	27	23	22	34	25	26	21	23	26	49	22	21	21
Rent Paid by Lodgers															
Lodgers in housing units	2.9	1.4	1.5	.2	-	-	.3	.9	-	.3	1.6	.1	2.0	.7	-
Less than \$100 per month	.3	.1	.2	-	-	-	-	.1	-	.1	.1	.1	.3	-	-
\$100 to \$199	1.5	.6	.9	-	-	-	.2	.6	-	.2	1.0	-	1.0	.3	-
\$200 to \$299	.5	.3	.3	.1	-	-	.1	.1	-	.4	.4	-	.3	.2	-
\$300 to \$399	.2	.2	-	.1	-	-	-	.1	-	.2	.2	-	.1	.1	-
\$400 or more per month	.1	.1	-	-	-	-	-	-	-	.1	-	-	.1	-	-
Not reported	.3	.1	.2	-	-	-	-	.1	-	-	-	-	.2	.1	-
Median	168	-	-	-	-	-	-	-	-	-	-	-	-	-	-
Monthly Cost Paid for Electricity															
Electricity used	359.4	225.2	134.2	31.6	5.2	4.1	25.3	131.0	3.2	65.5	76.4	56.5	213.0	97.4	20.7
Less than \$25	9.1	3.0	6.0	.2	.4	.4	1.9	5.1	.1	3.0	3.4	3.3	7.0	1.1	.2
\$25 to \$49	28.7	14.8	13.9	2.4	.6	.4	2.5	12.0	.3	8.1	7.9	6.3	18.9	5.2	1.4
\$50 to \$74	45.7	27.2	18.5	4.3	.9	.8	3.8	12.8	.4	9.5	12.3	6.0	23.3	12.2	4.0
\$75 to \$99	38.5	26.9	11.7	4.0	.7	.2	1.2	12.0	.1	6.6	6.6	4.1	18.5	9.9	5.2
\$100 to \$149	40.7	31.2	9.5	4.6	1.0	.3	2.0	10.5	.1	5.1	7.5	3.8	14.7	12.6	6.4
\$150 to \$199	12.2	9.8	2.4	1.1	.2	-	.4	2.5	.1	.9	1.6	1.2	4.4	4.0	1.9
\$200 or more	7.9	6.3	1.6	.7	.3	.1	.7	1.5	.2	1.1	1.2	1.0	2.8	2.9	.7
Median	80	89	66	86	81	58	62	72	68	66	66	63	70	89	96
Included in rent, other fee, or obtained free	176.5	105.9	70.6	14.2	1.1	2.0	12.7	74.6	1.8	31.2	35.8	31.1	123.5	49.6	1.0
Monthly Cost Paid for Piped Gas															
Piped gas used	286.4	190.3	86.1	21.1	2.3	2.7	21.8	111.4	3.0	56.3	52.6	49.1	190.1	67.1	12.6
Less than \$25	34.3	19.0	15.3	2.6	.5	.3	3.5	13.1	.5	7.0	10.2	5.3	24.6	6.7	1.7
\$25 to \$49	56.6	44.4	12.2	5.7	.4	.5	4.0	18.2	.6	13.3	8.0	8.0	31.9	14.1	4.5
\$50 to \$74	24.7	18.7	6.0	1.1	.3	-	1.7	8.8	.1	5.0	2.5	4.8	13.0	3.9	3.8
\$75 to \$99	8.7	7.7	1.0	.2	.1	.4	.4	2.6	-	2.3	.7	.8	4.5	1.0	1.4
\$100 to \$149	5.1	4.4	.7	.2	-	-	.1	1.8	.1	1.2	.1	1.1	3.1	.5	.6
\$150 to \$199	1.4	1.0	.4	-	-	-	.1	.5	.1	.3	.1	.2	1.2	.2	-
\$200 or more	1.1	.7	.4	-	-	-	-	.2	-	.5	.2	-	.6	-	-
Median	39	41	31	35	39	34	36	38	35	40	27	40	37	38	49
Included in rent, other fee, or obtained free	154.3	94.5	59.9	11.3	1.0	1.5	12.1	66.2	1.6	26.6	30.7	28.9	111.2	40.7	.7
Average Monthly Cost Paid for Fuel Oil															
Fuel oil used	4.5	2.0	2.5	.2	.3	-	.4	1.3	.1	1.1	.9	.8	2.7	1.4	.2
Less than \$25	.6	.5	.1	.2	.1	-	.1	-	.1	.1	.1	-	.2	.3	.1
\$25 to \$49	-	-	-	-	-	-	-	-	-	-	-	-	-	-	-
\$50 to \$74	.6	.5	.1	-	-	-	.1	.1	-	.2	-	.2	.4	.2	-
\$75 to \$99	-	-	-	-	-	-	-	-	-	-	-	-	-	-	-
\$100 to \$149	-	-	-	-	-	-	-	-	-	-	-	-	-	-	-
\$150 to \$199	-	-	-	-	-	-	-	-	-	-	-	-	-	-	-
\$200 or more	-	-	-	-	-	-	-	-	-	-	-	-	-	-	-
Median	25	-	25	-	-	-	-	-	-	-	-	-	55	-	-
Included in rent, other fee, or obtained free	3.3	1.0	2.3	-	.2	-	.2	1.2	.1	.8	.9	.5	2.1	.9	.1
Property Insurance															
Property insurance paid	251.3	217.1	34.2	26.8	2.6	.6	12.6	72.9	2.6	50.7	31.1	20.2	137.4	77.5	16.1
Median per month	29	32	16	34	24	-	22	23	29	27	24	21	26	31	43

Table 2-13. Selected Housing Costs - Occupied Units—Con.

[Numbers in thousands. For meaning of symbols, see text.]

Characteristics	Total occupied units	Tenure		Housing unit characteristics				Household characteristics					Selected subareas ¹		
		Owner	Renter	New construction 4 yrs	Mobile homes	Physical problems		Black	Hispanic	Elderly (65+)	Moved in past year	Below poverty level	Area one	Area two	Area three
						Severe	Moderate								
Monthly Costs Paid for Selected Utilities and Fuels															
Water paid separately	144.2	115.2	29.1	12.7	2.6	1.4	9.1	42.0	1.3	29.9	19.8	17.5	69.7	38.4	14.6
Median	11	12	10	16	11	—	10	10	—	10	10	10	10	16	18
Trash paid separately	129.7	101.4	28.2	12.4	1.2	.8	7.7	41.2	1.2	27.1	19.5	15.5	77.5	31.4	8.4
Median	10	10	10	10	—	—	10	10	—	10	10	10	10	10	10
Bottled gas paid separately	9.1	6.7	2.4	1.1	1.7	.8	1.4	3.1	—	2.5	2.1	1.7	.4	2.3	3.3
Median	46	60	—	—	—	—	—	62	—	62	—	—	—	—	41
Other fuel paid separately	45.7	39.1	6.6	6.9	.6	.6	1.6	7.5	.5	5.8	7.0	2.2	13.3	23.9	3.2
Median	10	10	10	10	—	—	—	10	—	10	10	—	10	10	13
OWNER OCCUPIED UNITS															
Total	225.2	225.2	—	22.4	3.5	.5	11.8	64.8	2.5	48.1	20.0	17.4	120.7	68.4	16.5
Cost and Ownership Sharing															
Ownership shared by person not living here	6.0	6.0	—	.4	.1	—	.6	2.4	.1	1.2	.8	1.5	3.2	1.9	.1
Costs shared by person not living here	1.1	1.1	—	.1	—	—	—	.3	—	.3	.4	.2	.3	.7	—
Costs not shared	4.9	4.9	—	.3	.1	—	.6	2.0	.1	.9	.4	1.3	2.9	1.2	.1
Cost sharing not reported	—	—	—	—	—	—	—	—	—	—	—	—	—	—	—
Ownership not shared	217.0	217.0	—	21.5	3.4	.4	10.9	61.8	2.3	46.7	18.7	15.7	116.8	65.3	16.0
Costs shared by person not living here	.9	.9	—	.1	.1	—	.1	.3	—	.2	—	.4	.5	.1	—
Costs not shared	214.7	214.7	—	21.2	3.2	.4	10.7	61.2	2.3	45.7	18.3	15.3	115.7	65.1	15.8
Cost sharing not reported	1.4	1.4	—	.2	—	—	.1	.4	—	.8	.3	—	.6	.1	—
Ownership sharing not reported	2.2	2.2	—	.5	—	.1	.2	.7	—	.2	.5	.2	.7	1.2	.2
Monthly Payment for Principal and Interest															
Less than \$100	13.6	13.6	—	—	—	—	1.4	6.3	.3	4.4	—	2.4	10.2	1.2	1.0
\$100 to \$199	21.9	21.9	—	.3	.7	—	.9	9.1	.1	3.2	.6	1.8	13.5	4.1	1.6
\$200 to \$249	11.5	11.5	—	.5	.5	—	.2	4.4	.2	1.3	.4	.9	7.0	2.6	.8
\$250 to \$299	9.9	9.9	—	.5	.2	—	.7	3.4	—	.7	.6	.4	5.3	2.7	.7
\$300 to \$349	9.1	9.1	—	.5	.2	—	.3	3.0	—	.5	.4	.2	5.4	2.3	.5
\$350 to \$399	8.8	8.8	—	.5	.1	—	.5	1.9	.1	.8	.7	.4	4.0	3.8	.9
\$400 to \$449	10.8	10.8	—	.8	.1	—	.3	3.3	—	1.4	.4	.3	6.0	2.9	1.4
\$450 to \$499	7.7	7.7	—	1.2	.1	—	.4	1.8	.1	1.6	.3	—	2.3	3.6	.8
\$500 to \$599	15.9	15.9	—	2.9	—	—	.7	2.1	.1	2.8	.2	—	4.7	7.9	1.5
\$600 to \$699	10.0	10.0	—	2.4	—	—	.3	1.8	.1	1.5	—	—	3.4	5.9	.5
\$700 to \$799	6.4	6.4	—	2.7	—	—	.7	.7	.2	—	—	—	2.2	5.9	.4
\$800 to \$999	8.6	8.6	—	3.2	—	—	.1	.8	—	1.8	—	—	2.2	5.9	.4
\$1,000 to \$1,249	3.3	3.3	—	1.9	—	—	—	—	—	.7	—	—	.1	2.5	.4
\$1,250 to \$1,499	.9	.9	—	.7	—	—	—	—	—	.1	—	—	.1	.7	.1
\$1,500 or more	1.5	1.5	—	.7	—	—	—	.2	—	.5	—	—	.3	.9	.1
Not reported	17.8	17.8	—	2.6	—	.2	.9	5.0	.1	1.8	2.2	1.0	8.6	6.6	1.5
Median	373	373	—	690	—	—	250	245	—	149	542	154	271	530	407
Average Monthly Cost Paid for Real Estate Taxes															
Less than \$25	60.1	60.1	—	6.3	3.2	.5	6.3	28.5	.6	15.7	5.9	10.2	28.7	9.7	12.1
\$25 to \$49	79.1	79.1	—	6.0	.3	—	3.2	25.7	1.0	15.1	6.3	5.6	46.3	22.8	3.3
\$50 to \$74	42.6	42.6	—	4.4	—	—	1.3	6.4	.7	7.8	4.2	1.0	23.5	16.6	1.0
\$75 to \$99	20.5	20.5	—	2.1	—	—	2.2	2.5	—	4.0	1.9	.3	11.3	6.2	—
\$100 to \$149	16.0	16.0	—	2.0	—	—	.3	1.4	.1	4.0	1.2	.1	7.5	7.8	.1
\$150 to \$199	3.1	3.1	—	.8	—	—	.2	.1	.1	.6	.2	.1	1.4	1.7	.1
\$200 or more	3.8	3.8	—	.7	—	—	—	.2	—	1.0	.3	.1	2.1	1.6	—
Median	42	42	—	45	25	—	25	29	42	39	41	25	42	53	25
Annual Taxes Paid Per \$1,000 Value															
Less than \$5	43.3	43.3	—	9.0	1.2	.2	3.2	12.2	.4	8.4	6.5	5.4	13.9	11.6	11.9
\$5 to \$9	102.0	102.0	—	10.8	1.0	.1	5.4	30.2	.8	20.2	9.7	6.3	48.9	38.4	3.5
\$10 to \$14	61.5	61.5	—	2.2	.3	.1	1.6	15.7	.8	14.2	3.9	4.1	45.6	14.3	.3
\$15 to \$19	11.0	11.0	—	.2	.2	—	.4	4.1	.4	3.2	.4	.6	8.9	1.5	—
\$20 to \$24	1.9	1.9	—	.1	.2	—	.7	.6	—	.4	.2	.2	1.2	.3	.1
\$25 or more	5.5	5.5	—	.4	.4	.1	.4	2.0	.6	1.8	.3	.6	2.2	2.2	.6
Median	8	8	—	6	7	—	7	8	10	9	7	8	10	8	5
Routine Maintenance in Last Year															
Less than \$25 per month	156.0	156.0	—	18.3	3.2	.4	8.0	46.7	1.2	36.6	16.1	14.0	84.2	44.6	11.9
\$25 to \$49	37.3	37.3	—	1.5	.1	—	2.2	9.2	.5	5.9	1.5	1.5	20.0	12.5	2.4
\$50 to \$74	8.4	8.4	—	.6	.1	—	.2	2.4	.4	1.7	.4	.4	4.4	3.0	.5
\$75 to \$99	8.0	8.0	—	.7	—	—	.5	1.9	.2	1.0	.6	.5	3.5	3.2	.7
\$100 to \$149	4.9	4.9	—	.3	—	—	.1	1.8	.1	.9	.1	.3	3.2	1.2	.1
\$150 to \$199	2.3	2.3	—	.2	—	—	.2	.6	.1	.3	.3	.1	1.4	.6	.1
\$200 or more per month	3.0	3.0	—	.1	—	—	.1	.2	—	.6	.1	.1	1.4	1.2	.1
Not reported	5.4	5.4	—	.6	—	.1	.4	2.1	.4	1.1	.9	.5	2.7	2.0	.6
Median	25	25	—	25	25	—	25	25	28	25	25	25	25	25	25
Condominium and Cooperative Fee															
Fee paid	4.2	4.2	—	.5	—	—	—	.8	—	1.1	.6	—	2.6	1.5	.1
Less than \$25 per month	.2	.2	—	.1	—	—	—	.1	—	—	—	—	.1	.1	—
\$25 to \$49	.3	.3	—	.1	—	—	—	.2	—	—	.2	—	.1	.1	.1
\$50 to \$74	1.0	1.0	—	.2	—	—	—	.4	—	—	.1	—	.8	.2	—
\$75 to \$99	.5	.5	—	—	—	—	—	—	—	.2	.1	—	.2	.3	—
\$100 to \$149	1.0	1.0	—	.1	—	—	—	—	—	.2	.1	—	.6	.3	—
\$150 to \$199	.4	.4	—	—	—	—	—	—	—	.1	.1	—	.1	.3	—
\$200 or more per month	.7	.7	—	—	—	—	—	—	—	.6	—	—	.5	.2	—
Not reported	.1	.1	—	—	—	—	—	—	—	—	—	—	.1	.1	—
Median	99	99	—	—	—	—	—	—	—	—	—	—	99	—	—
Other Housing Costs Per Month															
Homeowner association fee paid	3.9	3.9	—	.5	—	—	—	—	—	.9	.6	—	2.5	1.3	.1
Median	95	95	—	—	—	—	—	—	—	—	—	—	95	—	—
Mobile home park fee paid	.2	.2	—	.1	.2	—	—	.1	—	—	—	—	—	.2	—
Median	—	—	—	—	—	—	—	—	—	—	—	—	—	—	—
Land rent fee paid	—	—	—	—	—	—	—	—	—	—	—	—	—	—	—
Median	—	—	—	—	—	—	—	—	—	—	—	—	—	—	—

¹See back cover for details.

²May reflect a temporary situation, living off savings, or response error.

Table 2-17. Rooms in Unit by Household and Unit Size, Income, and Costs - Occupied Units

[Numbers in thousands. For meaning of symbols, see text.]

Characteristics	Occupied units											
	Total	Rooms					Bedrooms					
		1 and 2 rooms	3 and 4 rooms	5 and 6 rooms	7 rooms or more	Median	No rooms	1 room	2 rooms	3 rooms	4 rooms or more	Median
Total	359.4	4.3	97.9	158.3	98.9	5.5	2.4	38.7	110.8	160.1	47.5	2.7
Persons												
1 person.....	81.3	3.5	41.0	28.5	10.3	4.3	1.9	27.0	30.3	18.8	3.2	1.9
2 persons.....	110.2	.5	27.6	50.3	31.8	5.6	.3	8.1	41.1	48.0	12.6	2.6
3 persons.....	70.4	.2	15.1	33.2	21.9	5.7	.1	1.9	21.4	36.6	10.5	2.8
4 persons.....	57.5	..	10.2	26.8	20.4	5.9	..	1.3	12.5	33.7	10.0	2.9
5 persons.....	24.7	.1	2.3	13.2	9.0	6.0	.1	.2	3.4	14.9	6.0	3.1
6 persons.....	7.8	..	1.0	3.9	2.9	6.0	..	.1	1.3	4.1	2.4	3.1
7 persons or more.....	7.6	..	.7	4.2	2.7	6.0	..	.1	.8	3.9	2.6	3.3
Median.....	2.4	1.5-	1.8	2.6	2.8	..	1.5-	1.5-	2.1	2.9	3.3	..
Rooms												
1 room.....	1.4	1.4
2 rooms.....	2.88	2.08
3 rooms.....	30.51	30.1	.3	1.0
4 rooms.....	67.31	5.7	61.2	.3	..	2.0
5 rooms.....	81.67	32.2	48.5	.2	2.7
6 rooms.....	76.71	13.6	57.7	5.3	2.9
7 rooms.....	51.6	2.6	37.3	11.7	3.1
8 rooms.....	25.23	11.8	13.1	3.5+
9 rooms.....	15.28	2.9	11.7	3.5+
10 rooms or more.....	7.0	1.5	5.5	3.5+
Median.....	5.5	1.5-	3.1	4.4	6.0	8.0	..
Bedrooms												
None.....	2.4	2.2	.2	2.5-
1.....	38.7	2.0	35.8	.8	..	3.5
2.....	110.8	..	61.6	45.8	3.4	4.3
3.....	160.1	..	.3	106.2	53.5	6.0
4 or more.....	47.5	5.8	41.9	6.5+
Median.....	2.7	.5-	1.7	2.8	3.4
Complete Bathrooms												
None.....	1.6	.8	.6	.27	.4	.3	.2
1.....	170.1	3.5	79.3	74.6	12.7	4.6	1.6	37.7	75.9	50.6	4.1	2.1
1 and one-half.....	53.1	..	10.6	29.5	13.1	5.6	..	.5	17.5	30.7	4.4	2.8
2 or more.....	134.5	..	7.4	54.0	73.2	6.5+	.1	..	17.2	78.3	39.0	3.1
Lot Size												
Less than one-eighth acre.....	15.0	.1	3.1	8.5	3.2	5.5	.1	.8	5.6	7.1	1.3	2.6
One-eighth up to one-quarter acre.....	53.9	.1	4.3	30.0	19.5	6.0	.1	.8	12.6	32.5	7.9	2.9
One-quarter up to one-half acre.....	59.0	.1	3.2	28.0	27.6	6.4	.1	4.0	10.3	34.7	13.4	3.0
One-half up to one acre.....	18.4	..	.8	6.4	12.3	6.5+	..	.1	1.8	10.3	7.2	3.3
1 to 4 acres.....	20.1	..	2.2	9.7	8.3	6.1	..	.4	3.9	11.6	4.3	3.0
5 to 9 acres.....	3.7	1.7	1.9	6.5+	..	.1	.1	2.3	1.1	3.2
10 acres or more.....	5.5	..	.5	2.7	2.2	6.1	1.6	3.2	.7	2.9
Don't know.....	80.0	.1	12.5	45.9	21.5	5.7	.2	2.8	22.1	44.9	10.3	2.8
Not reported.....	5.2	..	1.5	2.6	1.1	5.4	..	.1	2.3	2.6	.3	2.6
Median.....	.33	..	.24	.30	.3820	.25	.33	.41	..
Income of Families and Primary Individuals												
Less than \$5,000.....	33.2	.8	18.7	11.3	2.5	4.2	.6	9.7	14.3	7.4	1.2	1.9
\$5,000 to \$9,999.....	36.9	1.2	16.5	16.3	3.0	4.6	.8	7.5	17.0	10.2	1.6	2.1
\$10,000 to \$14,999.....	41.5	.9	16.4	19.2	4.9	4.9	.5	6.1	16.5	16.1	2.3	2.4
\$15,000 to \$19,999.....	33.2	.1	13.7	13.2	6.2	4.9	.1	5.2	13.9	11.4	2.7	2.3
\$20,000 to \$24,999.....	35.7	.4	10.3	18.0	7.0	5.3	.3	3.7	12.8	16.1	2.8	2.6
\$25,000 to \$29,999.....	34.3	.3	8.7	17.4	7.9	5.4	.1	2.3	11.7	16.7	3.4	2.7
\$30,000 to \$34,999.....	24.6	..	5.3	13.3	6.0	5.5	..	1.2	7.0	14.0	2.4	2.8
\$35,000 to \$39,999.....	20.5	.1	2.4	11.2	6.8	5.9	..	.8	5.2	13.2	1.4	2.8
\$40,000 to \$49,999.....	33.3	.1	2.5	17.9	12.8	6.1	.2	1.3	4.4	22.3	5.1	3.0
\$50,000 to \$59,999.....	24.1	.2	1.7	9.4	12.9	6.5+	.1	.3	3.5	14.3	5.9	3.1
\$60,000 to \$79,999.....	23.4	.1	1.6	6.2	15.5	6.5+	..	.6	3.0	9.7	10.1	3.3
\$80,000 to \$99,999.....	8.4	2.4	6.0	6.5+6	4.2	3.6	3.4
\$100,000 to \$119,999.....	3.3	..	.2	.9	2.2	6.5+4	1.3	1.6	3.4
\$120,000 or more.....	7.0	..	.1	1.6	5.3	6.5+	..	.1	.8	3.1	3.3	3.4
Median.....	24 880	10 336	14 203	25 341	44 109	..	10 694	11 711	17 733	30 747	51 259	..
Monthly Housing Costs												
Less than \$100.....	9.1	.2	4.7	3.8	.4	4.4	.2	2.8	4.0	2.0	.2	1.9
\$100 to \$199.....	48.1	1.0	16.4	23.5	7.2	5.1	.7	9.3	18.8	17.6	1.9	2.3
\$200 to \$249.....	28.0	.7	9.4	11.8	6.1	5.2	.6	4.3	9.4	11.8	2.1	2.5
\$250 to \$299.....	28.2	1.4	10.1	10.1	6.6	5.0	.4	5.0	9.5	10.2	3.2	2.4
\$300 to \$349.....	31.1	.2	13.7	10.9	6.2	4.8	.2	4.6	13.1	10.7	2.5	2.3
\$350 to \$399.....	28.0	.2	14.5	9.4	4.0	4.4	.2	4.8	13.7	7.1	2.2	2.2
\$400 to \$449.....	27.5	.1	11.1	11.7	4.6	4.9	..	3.8	11.8	9.8	2.3	2.4
\$450 to \$499.....	22.4	.1	5.1	12.9	4.2	5.4	..	.9	8.4	11.3	1.9	2.7
\$500 to \$599.....	33.0	..	5.6	19.1	8.2	5.8	..	1.3	9.4	19.3	3.0	2.8
\$600 to \$699.....	21.9	.1	1.1	13.6	7.1	5.9	..	.4	3.0	15.8	2.7	3.0
\$700 to \$799.....	18.7	..	.9	9.6	8.3	6.3	2.6	12.8	3.3	3.0
\$800 to \$999.....	20.3	..	.3	7.1	12.9	6.5+	1.2	12.4	6.7	3.2
\$1,000 to \$1,249.....	10.7	..	.3	2.4	8.0	6.5+	.1	.1	.6	4.3	5.5	3.5+
\$1,250 to \$1,499.....	4.3	..	.1	.2	3.9	6.5+1	1.0	3.2	3.5+
\$1,500 or more.....	3.7	..	.1	.4	3.2	6.5+3	1.0	2.4	3.5+
No cash rent.....	6.5	.2	2.5	3.1	.6	4.8	.2	1.0	2.1	3.0	.2	2.5
Mortgage payment not reported.....	17.8	.1	1.8	8.6	7.3	6.1	..	.5	2.9	10.3	4.1	3.0
Median (excludes no cash rent).....	391	254	322	418	575	..	224	271	344	470	683	..
Median Monthly Housing Costs For Owners												
Monthly costs including all mortgages plus maintenance costs.....	460	..	251	407	619	245	254	492	756	..
Monthly costs excluding 2nd and subsequent mortgages and maintenance costs.....	423	..	251	373	559	242	235	447	663	..

Table 2-17. . Rooms in Unit by Household and Unit Size, Income, and Costs - Occupied Units—
Con.

[Numbers in thousands. For meaning of symbols, see text.]

Characteristics	Occupied units											
	Total	Rooms					Bedrooms					
		1 and 2 rooms	3 and 4 rooms	5 and 6 rooms	7 rooms or more	Median	No rooms	1 room	2 rooms	3 rooms	4 rooms or more	Median
OWNER OCCUPIED UNITS												
Total -----	225.2	.4	17.8	114.3	92.7	6.2	.3	3.1	46.7	130.6	44.6	3.0
Value												
Less than \$10,000-----	4.2	.2	1.4	1.9	.7	5.0	.2	.2	1.6	1.9	.3	2.6
\$10,000 to \$19,999-----	5.7	-	1.5	2.9	1.3	5.4	-	.2	2.3	2.8	.4	2.6
\$20,000 to \$29,999-----	9.6	-	2.8	6.1	.8	5.2	-	.6	4.3	3.4	1.3	2.5
\$30,000 to \$39,999-----	22.4	-	4.5	15.3	2.6	5.4	-	.8	8.2	11.0	1.7	2.6
\$40,000 to \$49,999-----	31.8	.1	2.9	23.7	5.1	5.8	-	.4	10.2	19.3	1.9	2.8
\$50,000 to \$59,999-----	30.1	.1	1.8	20.2	7.9	5.8	-	.9	7.1	20.1	2.0	2.9
\$60,000 to \$69,999-----	25.7	-	.9	13.7	11.0	6.2	-	.1	3.8	18.8	3.0	3.0
\$70,000 to \$79,999-----	23.8	-	.5	12.9	10.5	6.3	-	-	2.7	17.5	3.6	3.0
\$80,000 to \$99,999-----	27.1	-	.6	10.5	15.9	6.5+	-	-	2.4	18.0	6.8	3.1
\$100,000 to \$119,999-----	12.5	-	.1	3.0	9.4	6.5+	-	-	.7	7.5	4.3	3.2
\$120,000 to \$149,999-----	14.4	-	.3	2.4	11.7	6.5+	.1	-	1.0	4.9	8.3	3.5+
\$150,000 to \$199,999-----	10.7	-	.1	1.1	9.5	6.5+	-	-	.5	3.2	7.0	3.5+
\$200,000 to \$249,999-----	1.9	-	-	-	1.9	...	-	-	-	.7	1.2	...
\$250,000 to \$299,999-----	1.6	-	-	.1	1.5	...	-	-	-	.5	1.2	...
\$300,000 or more-----	3.7	-	.2	.5	2.9	6.5+	-	.1	.9	1.0	1.7	3.4
Median -----	63 389	---	37 016	53 597	88 164	---	---	39 292	45 624	63 661	106 592	---

Table 2-18. Square Footage by Household and Unit Size, Income, and Costs - Occupied Units

[Numbers in thousands. For meaning of symbols, see text.]

Characteristics	Size of occupied detached 1-family homes and 1-family mobile homes								Median
	Total	Less than 500 square feet	500 to 999 square feet	1000 to 1499 square feet	1500 to 1999 square feet	2000 to 2499 square feet	2500 square feet or more	Not reported	
Total	250.5	3.3	31.5	78.3	67.5	27.5	33.1	19.3	1 521
Persons									
1 person.....	36.3	1.4	7.0	10.7	7.8	2.6	2.9	3.8	1 364
2 persons.....	80.7	.6	10.2	26.7	17.8	9.2	11.1	5.1	1 508
3 persons.....	53.4	.5	5.6	16.0	12.5	6.5	7.5	4.6	1 587
4 persons.....	48.4	.3	4.3	14.9	11.4	5.9	6.9	2.7	1 600
5 persons.....	20.8	.4	2.5	5.4	5.4	2.1	3.0	1.9	1 603
6 persons.....	6.4	..	.8	1.8	1.3	.8	1.1	.6	1 604
7 persons or more.....	6.6	..	1.0	2.8	1.3	.3	.6	.6	1 363
Median.....	2.7	1.9	2.4	2.6	2.8	2.8	2.8	2.7	..
Rooms									
1 room.....	.3	.3
2 rooms.....	.1	.1
3 rooms.....	3.0	.6	1.0	.1	.3	.1	.1	.9	728
4 rooms.....	20.9	.9	11.5	5.0	.8	..	.7	2.2	871
5 rooms.....	59.6	.6	13.2	28.9	8.4	1.7	1.8	4.9	1 233
6 rooms.....	70.3	.3	4.6	30.7	20.4	5.7	3.0	5.6	1 447
7 rooms.....	49.6	.4	.9	11.1	18.8	10.2	5.6	2.7	1 795
8 rooms.....	24.7	.1	.3	2.0	6.8	6.4	7.5	1.4	2 181
9 rooms.....	15.04	1.2	2.8	9.9	.8	2500+
10 rooms or more.....	6.91	.9	.6	4.5	.7	2500+
Median.....	6.1	4.2	4.8	5.7	6.4	7.1	8.2	5.8	..
Bedrooms									
None.....	.5	.41
1.....	4.3	.6	2.0	.3	.2	..	.1	1.0	752
2.....	54.5	1.1	18.2	21.1	5.6	1.6	2.3	4.6	1 133
3.....	145.0	.7	10.8	51.2	44.1	16.5	10.4	11.2	1 548
4 or more.....	46.2	.5	.5	5.8	7.5	9.3	20.3	2.4	2 413
Median.....	3.0	2.1	2.3	2.8	3.0	3.2	3.5+	2.9	..
Complete Bathrooms									
None.....	.8	.4	.2	.21	..
1.....	99.8	2.7	26.7	41.3	12.4	3.1	3.3	9.3	1 185
1 and one-half.....	34.7	.1	2.4	15.0	8.5	3.3	2.3	3.2	1 443
2 or more.....	116.2	.1	2.3	21.9	36.6	21.1	27.5	6.7	1 916
Lot Size									
Less than one-eighth acre.....	14.5	.5	3.6	4.4	2.7	1.0	1.1	1.1	1 290
One-eighth up to one-quarter acre.....	53.6	.4	6.7	19.3	14.0	4.7	4.4	4.1	1 457
One-quarter up to one-half acre.....	58.6	.9	4.8	17.1	15.0	8.7	8.0	4.4	1 649
One-half up to one acre.....	19.4	..	.9	4.1	5.0	2.7	6.1	.5	1 942
1 to 4 acres.....	19.9	.2	2.0	5.0	4.2	2.7	4.8	1.0	1 765
5 to 9 acres.....	3.7	..	.1	.6	.7	.6	1.4	.2	2 216
10 acres or more.....	5.4	.1	.3	1.5	1.3	.9	1.1	.2	1 777
Don't know.....	73.5	1.3	12.6	25.5	14.7	6.0	5.8	7.6	1 374
Not reported.....	1.8	.1	.4	.8	.1	.4	.1	.1	..
Median.....	.33	.29	.23	.28	.33	.39	.50	.28	..
Income of Families and Primary Individuals									
Less than \$5,000.....	13.4	.8	4.5	3.9	1.3	.4	.3	2.1	1 038
\$5,000 to \$9,999.....	21.3	.6	5.8	8.9	2.4	1.2	.9	1.5	1 192
\$10,000 to \$14,999.....	25.0	.7	4.9	10.1	4.0	1.0	1.8	2.3	1 281
\$15,000 to \$19,999.....	20.1	.1	4.2	6.4	3.7	2.5	1.6	1.7	1 383
\$20,000 to \$24,999.....	23.9	.7	2.9	9.6	3.7	2.2	2.1	2.6	1 365
\$25,000 to \$29,999.....	23.9	.2	2.6	8.9	6.2	2.1	1.7	2.2	1 449
\$30,000 to \$34,999.....	18.6	.1	2.2	7.5	5.6	1.4	1.2	.7	1 448
\$35,000 to \$39,999.....	15.6	.1	1.1	5.3	5.6	1.3	.8	1.5	1 554
\$40,000 to \$49,999.....	29.3	..	1.7	9.1	9.6	3.2	4.0	1.8	1 657
\$50,000 to \$59,999.....	21.2	..	.8	4.4	7.1	4.2	3.4	1.3	1 835
\$60,000 to \$79,999.....	21.1	..	.8	2.3	4.8	5.4	7.1	.8	2 224
\$80,000 to \$99,999.....	7.9	..	.2	.5	2.3	1.3	3.3	.3	2 321
\$100,000 to \$119,999.....	3.03	.5	.5	1.7	..	2500+
\$120,000 or more.....	6.4	1.2	.8	.8	3.2	.4	2500+
Median.....	29 641	12 091	15 486	25 137	36 635	45 438	56 400	23 625	..
Monthly Housing Costs									
Less than \$100.....	3.6	.5	1.1	1.1	.1	.1	.3	.5	979
\$100 to \$199.....	36.6	1.0	9.5	14.5	6.7	1.8	1.1	2.1	1 234
\$200 to \$249.....	20.3	.6	3.4	7.4	4.9	1.1	1.1	1.8	1 354
\$250 to \$299.....	17.4	.1	2.4	4.9	3.7	2.1	2.6	1.6	1 561
\$300 to \$349.....	17.1	.2	3.0	5.9	2.8	1.8	2.4	1.2	1 399
\$350 to \$399.....	13.1	.4	2.6	4.5	2.0	.8	1.6	1.5	1 319
\$400 to \$449.....	15.1	.2	2.0	4.2	3.4	1.7	1.6	1.9	1 516
\$450 to \$499.....	13.3	.2	2.3	4.8	2.0	1.9	1.1	1.1	1 372
\$500 to \$599.....	22.4	..	2.3	9.3	5.9	1.5	1.8	1.6	1 434
\$600 to \$699.....	18.7	..	.2	7.4	5.6	2.6	2.0	1.0	1 615
\$700 to \$799.....	16.4	..	.3	5.1	5.9	2.0	1.5	1.5	1 672
\$800 to \$899.....	16.8	..	.2	2.3	7.8	4.3	3.6	.4	1 823
\$1,000 to \$1,249.....	10.14	2.3	3.1	4.2	.2	2 370
\$1,250 to \$1,499.....	4.25	3.1	.5	2500+
\$1,500 or more.....	3.5	..	.1	.1	.3	.4	2.4	.5	2500+
No cash rent.....	3.5	..	1.1	1.7	.44	2500+
Mortgage payment not reported.....	16.2	..	.8	4.8	3.8	2.1	2.7	1.8	1 135
Median (excludes no cash rent).....	423	212	266	374	521	614	681	394	1 700
Median Monthly Housing Costs For Owners									
Monthly costs including all mortgages plus maintenance costs.....	454	..	248	381	548	650	761	424	..
Monthly costs excluding 2nd and subsequent mortgages and maintenance costs.....	418	..	224	345	510	567	678	405	..

Table 2-18: Square Footage by Household and Unit Size, Income, and Costs - Occupied Units

- Con.

[Numbers in thousands. For meaning of symbols, see text.]

Characteristics	Size of occupied detached 1-family homes and 1-family mobile homes								Median
	Total	Less than 500 square feet	500 to 999 square feet	1000 to 1499 square feet	1500 to 1999 square feet	2000 to 2499 square feet	2500 square feet or more	Not reported	
OWNER OCCUPIED UNITS									
Total	215.5	1.9	22.5	65.3	53.2	26.2	31.7	14.6	1 600
Value									
Less than \$10,000.....	4.2	.4	1.7	1.1	.3	.4	.1	.2	981
\$10,000 to \$19,999.....	5.6	.3	2.4	1.2	.4	.6	.5	.2	991
\$20,000 to \$29,999.....	9.1	.3	3.5	3.7	.8	.1	.3	.4	1 066
\$30,000 to \$39,999.....	21.4	.4	6.5	9.7	1.3	.6	.9	1.9	1 144
\$40,000 to \$49,999.....	30.7	.4	4.6	15.3	5.2	1.5	.9	2.9	1 290
\$50,000 to \$59,999.....	27.8	-	2.2	14.2	6.8	1.0	1.4	2.1	1 372
\$60,000 to \$69,999.....	24.6	-	.8	9.0	9.2	2.3	1.4	2.1	1 567
\$70,000 to \$79,999.....	23.0	-	.5	6.8	10.4	3.1	1.2	1.2	1 682
\$80,000 to \$89,999.....	26.1	-	.2	3.1	11.7	6.8	2.9	1.3	1 886
\$90,000 to \$99,999.....	12.2	-	-	.5	4.8	3.8	2.6	.6	2 077
\$100,000 to \$119,999.....	13.6	-	.1	.3	1.5	4.2	6.9	.6	2500+
\$120,000 to \$149,999.....	10.4	-	-	.3	.5	1.7	7.2	.7	2500+
\$150,000 to \$199,999.....	1.9	-	-	-	.1	.1	1.5	.1
\$200,000 to \$249,999.....	1.4	-	-	-	-	-	1.4	-
\$250,000 to \$299,999.....	3.5	-	.1	.4	.3	-	2.4	.3	2500+
\$300,000 or more.....	63 663	-	35 602	51 304	72 495	80 484	135 931	58 033	-
Median									

Table 2-19. Income, Costs, and Mortgage - Occupied Units

[Numbers in thousands. For meaning of symbols, see text.]

Characteristics	Owner occupied								Renter occupied			
	With mortgage				With no mortgage				All renters		Unsubsidized renters ¹	
	Total	Specified ²	Not specified		Total	Specified ²	Not specified		Specified ³	Other	Specified ³	Other
			Condo or Coop	Other			Condo or Coop	Other				
Total	158.6	149.0	3.2	6.5	66.6	59.9	1.7	5.0	133.6	.8	117.1	.6
Income of Families and Primary Individuals												
Less than \$5,000.....	2.8	2.4	-	.3	5.5	4.8	-	.7	25.0	-	15.1	-
\$5,000 to \$9,999.....	6.8	6.4	.1	.3	10.2	9.0	.1	1.0	20.0	-	15.6	-
\$10,000 to \$14,999.....	11.0	10.2	.1	.6	9.7	8.9	.1	.6	20.8	.1	19.6	.1
\$15,000 to \$19,999.....	10.1	9.3	.2	.7	6.1	5.8	-	.5	17.0	-	16.3	-
\$20,000 to \$24,999.....	12.6	12.3	.3	.1	7.7	7.0	.3	.3	15.2	.2	15.0	.2
\$25,000 to \$29,999.....	15.6	14.1	.5	1.1	7.4	6.5	.6	.3	11.3	-	11.2	-
\$30,000 to \$34,999.....	12.9	12.2	.2	.6	3.5	2.7	.2	.5	8.0	.2	8.0	.2
\$35,000 to \$39,999.....	11.7	11.0	.5	.2	2.4	2.4	-	-	6.5	-	6.4	-
\$40,000 to \$49,999.....	24.9	24.0	.2	.6	3.8	3.4	.1	.2	4.6	-	4.5	-
\$50,000 to \$59,999.....	16.7	15.6	.4	.7	4.5	3.9	-	.8	2.9	-	2.9	-
\$60,000 to \$79,999.....	18.8	18.0	.4	.4	3.1	2.9	.1	.1	1.6	-	1.6	-
\$80,000 to \$99,999.....	7.2	6.6	-	.6	.8	.8	-	-	.4	-	.4	-
\$100,000 to \$119,999.....	2.1	2.0	.1	-	.9	.8	-	.1	.3	-	.3	-
\$120,000 or more.....	5.5	5.1	.3	.1	1.3	1.2	.1	.2	.2	-	.2	-
Median	38 225	38 546	37 950	30 436	21 257	21 163	-	16 658	15 325	-	17 507	-
Monthly Housing Costs												
Less than \$100.....	-	-	-	-	3.8	3.5	.1	-	5.5	-	.5	-
\$100 to \$199.....	1.8	1.8	-	-	32.8	30.4	.1	2.3	13.4	.1	8.1	.1
\$200 to \$249.....	5.1	4.9	-	.2	12.4	11.2	.2	1.0	10.5	-	9.4	-
\$250 to \$299.....	6.8	6.7	-	.1	7.5	7.0	.2	.4	13.9	.1	13.2	.1
\$300 to \$349.....	8.5	7.9	-	.8	4.6	3.4	.1	1.0	18.1	-	17.1	-
\$350 to \$399.....	9.0	8.3	.1	.6	1.4	1.2	.2	-	17.6	-	16.6	-
\$400 to \$449.....	12.0	11.4	-	.8	.8	.7	.1	-	14.7	-	14.4	-
\$450 to \$499.....	10.5	9.6	.5	.4	.9	.9	-	-	11.0	-	10.6	-
\$500 to \$599.....	18.3	16.8	.5	1.0	.6	.3	.1	.1	14.0	.1	13.7	.1
\$600 to \$699.....	17.0	16.5	-	.5	.6	.3	.2	.1	4.3	-	4.3	-
\$700 to \$799.....	15.5	14.7	.7	.1	.2	.1	.1	.1	3.0	-	2.9	-
\$800 to \$999.....	18.6	17.1	.6	.9	.9	.9	-	-	.9	-	.9	-
\$1,000 to \$1,249.....	10.1	9.8	.1	.2	.1	.1	-	.4	-	-	.4	-
\$1,250 to \$1,499.....	4.2	4.1	-	.1	.1	.1	-	-	-	-	.1	-
\$1,500 or more.....	3.5	3.4	-	.1	.1	.1	.1	-	-	-	.1	-
No cash rent.....	-	-	-	-	-	-	-	-	.1	-	.1	-
Mortgage payment not reported.....	17.8	16.1	.6	1.2	-	-	-	-	6.2	.3	4.8	.3
Median (excludes no cash rent)	591	595	722	615	181	187	-	211	357	-	374	-
Median Monthly Housing Costs For Owners												
Monthly costs including all mortgages plus maintenance costs.....	615	618	722	528	208	204	-	225	-	-	-	-
Monthly costs excluding 2nd and subsequent mortgages and maintenance costs.....	562	563	722	510	191	187	-	211	-	-	-	-
Monthly Housing Costs as Percent of Income												
Less than 5 percent.....	1.3	1.3	-	-	6.0	5.6	.2	.2	5	-	.4	-
5 to 9 percent.....	12.6	11.7	.2	.7	20.0	18.1	.2	1.7	3.3	.1	3.2	.1
10 to 14 percent.....	22.5	21.6	.3	.5	14.1	13.3	.3	.5	12.5	-	11.7	-
15 to 19 percent.....	28.1	26.3	.7	1.1	8.2	7.5	.2	.5	20.6	.2	19.3	.2
20 to 24 percent.....	26.7	25.6	.3	.8	5.0	4.4	.1	.4	18.0	-	15.9	-
25 to 29 percent.....	18.4	17.5	.6	.4	3.0	2.7	.1	.1	17.2	-	14.2	-
30 to 34 percent.....	10.8	10.5	.1	.2	2.1	1.6	.1	.4	12.8	-	10.6	-
35 to 39 percent.....	5.7	4.8	.2	.7	1.7	1.6	.1	.1	7.3	-	6.7	-
40 to 49 percent.....	5.3	4.8	.1	.3	2.0	1.7	-	.3	9.8	-	8.7	-
50 to 59 percent.....	3.0	2.6	.1	.2	1.2	.8	-	.4	6.0	-	5.7	-
60 to 69 percent.....	1.6	1.6	-	-	.7	.5	.1	.1	4.0	-	3.8	-
70 to 99 percent.....	1.9	1.9	-	-	.8	.5	.1	.1	5.4	-	4.4	-
100 percent or more ⁴	2.7	2.5	-	.2	1.1	.9	-	.2	7.9	-	6.3	-
Zero or negative income.....	.2	.2	-	-	.7	.7	-	-	1.9	-	1.5	-
No cash rent.....	-	-	-	-	-	-	-	-	1.8	-	1.8	-
Mortgage payment not reported.....	17.8	16.1	.6	1.2	-	-	-	-	6.2	.3	4.8	.3
Median (excludes 3 previous lines)	21	21	22	21	12	12	-	16	27	-	27	-
OWNER OCCUPIED UNITS												
Total	158.6	149.0	3.2	6.5	66.6	59.9	1.7	5.0	-	-	-	-
Value												
Less than \$10,000.....	2.0	1.1	-	.9	2.2	1.2	-	1.0	-	-	-	-
\$10,000 to \$19,999.....	3.1	2.4	-	.7	2.6	2.3	-	.3	-	-	-	-
\$20,000 to \$29,999.....	5.3	4.3	.1	.8	4.4	3.6	-	.8	-	-	-	-
\$30,000 to \$39,999.....	12.8	11.8	.4	.6	9.6	9.5	.1	.1	-	-	-	-
\$40,000 to \$49,999.....	21.0	20.5	.2	.4	10.8	9.9	.5	.4	-	-	-	-
\$50,000 to \$59,999.....	22.0	19.8	1.1	1.1	8.1	7.3	.1	.7	-	-	-	-
\$60,000 to \$69,999.....	18.9	17.8	.2	.9	6.8	6.2	.1	.5	-	-	-	-
\$70,000 to \$79,999.....	18.1	17.4	.4	.3	5.8	5.3	.3	.1	-	-	-	-
\$80,000 to \$89,999.....	21.9	21.2	.3	.4	5.2	4.7	.2	.2	-	-	-	-
\$100,000 to \$119,999.....	9.8	9.6	.2	-	2.7	2.7	-	-	-	-	-	-
\$120,000 to \$149,999.....	11.8	11.3	.1	.4	2.6	2.3	-	.1	-	-	-	-
\$150,000 to \$199,999.....	7.7	7.6	-	.1	3.0	2.7	.1	.1	-	-	-	-
\$200,000 to \$249,999.....	1.2	1.2	-	-	.7	.6	-	.1	-	-	-	-
\$250,000 to \$299,999.....	1.3	1.3	-	-	.4	.2	.1	.1	-	-	-	-
\$300,000 or more.....	1.8	1.7	.1	.1	1.8	1.3	-	.5	-	-	-	-
Median	66 968	68 168	57 717	47 507	54 524	54 806	-	47 225	-	-	-	-

Table 2-19. Income, Costs, and Mortgage - Occupied Units—Con.

[Numbers in thousands. For meaning of symbols, see text.]

Characteristics	Owner occupied								Renter occupied			
	With mortgage				With no mortgage				All renters		Unsubsidized renters ¹	
	Total	Specified ²	Not specified		Total	Specified ²	Not specified		Specified ²	Other	Specified ²	Other
			Condo or Coop	Other			Condo or Coop	Other				
OWNER OCCUPIED UNITS—Con.												
Value-Income Ratio												
Less than 1.5	53.5	48.6	1.3	3.6	15.2	13.0	.2	2.0				
1.5 to 1.9	33.8	33.0	.3	.5	8.3	8.1	.2					
2.0 to 2.4	27.0	25.0	1.0	1.0	7.2	6.8	.3	.1				
2.5 to 2.9	13.6	13.0	.3	.2	4.9	4.8	.1	.3				
3.0 to 3.9	11.8	11.2	.2	.3	9.2	8.5	.3	.4				
4.0 to 4.9	7.6	7.1	.1	.4	6.6	5.9	.1	.6				
5.0 or more	11.2	10.8		.4	14.4	12.4	.4	1.7				
Zero or negative income	.2	.2			.7	.7						
Median	1.9	1.9	2.0	1.5	2.7	2.7		3.4				
Average Monthly Cost Paid for Real Estate Taxes												
Less than \$25	39.0	34.9	.9	3.3	21.1	17.7	.7	2.8				
\$25 to \$49	56.5	53.6	.9	2.0	22.6	21.4	.4	.8				
\$50 to \$74	31.7	30.0	1.0	.6	10.9	10.1	.3	.5				
\$75 to \$99	15.3	14.7	.3	.3	5.2	5.0		.2				
\$100 to \$149	11.6	11.3		.3	4.4	3.8		.6				
\$150 to \$199	2.3	2.3			.8	.8	.1					
\$200 or more	2.3	2.2	.1		1.5	1.3	.1	.1				
Median	43	43	46	25	38	39		25				
OWNERS WITH ONE OR MORE MORTGAGES												
Total	158.6	149.0	3.2	6.5								
Monthly Payment for Principal and Interest												
Less than \$100	13.6	13.4		.2								
\$100 to \$199	21.9	20.0		1.6								
\$200 to \$249	11.5	10.5	.4	.6								
\$250 to \$299	9.9	9.4	.2	.4								
\$300 to \$349	9.1	8.7	.2	.2								
\$350 to \$399	8.8	8.2	.1	.5								
\$400 to \$449	10.8	10.2	.2	.3								
\$450 to \$499	7.7	7.1	.3	.3								
\$500 to \$599	15.9	14.8	.6	.4								
\$600 to \$699	10.0	9.7	.2	.1								
\$700 to \$799	6.4	6.1		.2								
\$800 to \$999	8.6	8.4	.1	.1								
\$1,000 to \$1,249	3.3	3.0		.3								
\$1,250 to \$1,499	.9	.9										
\$1,500 or more	1.5	1.5										
Not reported	17.8	16.1	.6	1.2								
Median	373	375	436	277								
Type of Primary Mortgage												
FHA	62.9	60.7	1.0	1.2								
VA	23.6	22.9	.1	.5								
Farmers Home Administration	1.8	1.7		.1								
Other types	64.9	59.1	2.0	3.8								
Don't know	1.9	1.7	.1	.1								
Not reported	3.5	2.8		.7								
Mortgage Origination												
Placed new mortgage(s)	120.8	112.7	3.1	5.0								
Primary obtained when property acquired	108.7	101.8	2.9	4.0								
Obtained later	12.0	10.8	.2	1.0								
Date not reported	.1	.1										
Assumed	19.8	19.2	.1	.5								
Wrap-around	.2	.2										
Combination of the above	12.8	12.5		.2								
Origin not reported	5.0	4.3		.7								
Payment Plan of Primary Mortgage												
Fixed payment, self amortizing	134.9	128.2	2.5	4.1								
Adjustable rate mortgage	8.7	7.8	.4	.5								
Adjustable term mortgage												
Graduated payment mortgage	.8	.7		.1								
Balloon	.5	.5										
Other	1.2	1.2										
Combination of the above	.2	.1		.1								
Not reported	12.2	10.4	.2	1.6								
Payment Plan of Secondary Mortgage												
Units with two or more mortgages	17.0	16.6		.3								
Fixed payment, self amortizing	10.2	10.0		.2								
Adjustable rate mortgage	1.2	1.2										
Adjustable term mortgage	.1	.1										
Graduated payment mortgage												
Balloon	.2	.2										
Other												
Combination of the above	.2	.2										
Not reported	5.0	4.9		.1								

Table 2-19. Income, Costs, and Mortgage - Occupied Units—Con.

[Numbers in thousands. For meaning of symbols, see text.]

Characteristics	Owner occupied								Renter occupied			
	With mortgage				With no mortgage				All renters		Unsubsidized renters ¹	
	Total	Specified ²	Not specified		Total	Specified ²	Not specified		Specified ³	Other	Specified ³	Other
			Condo or Coop	Other			Condo or Coop	Other				
OWNERS WITH ONE OR MORE MORTGAGES—Con.												
Lenders of Primary and Secondary Mortgages												
Only borrowed from firm(s)	137.1	128.8	3.1	5.4
Only borrowed from seller	3.1	3.0	-	.2
Only borrowed from other individual(s)	2.0	1.8	.1	.1
Borrowed from a firm and seller	1.8	1.6	-	-
Borrowed from a firm and other individual2	.2	-	-
Borrowed from seller and other individual1	.1	-	-
One or both sources not reported	14.4	13.7	-	.8

¹Excludes units in public housing projects, and housing units with government rent subsidies.
²Limited to one-unit structures on less than 10 acres and no business on property.
³Excludes one-unit structures on 10 acres or more.
⁴May reflect a temporary situation, living off savings, or response error.

Table 2-20. Income of Families and Primary Individuals by Selected Characteristics - Occupied Units

[Numbers in thousands. For meaning of symbols, see text.]

Characteristics	Total	Zero to negative	\$1 to \$4,999	\$5,000 to \$9,999	\$10,000 to \$14,999	\$15,000 to \$19,999	\$20,000 to \$29,999	\$30,000 to \$39,999	\$40,000 to \$59,999	\$60,000 to \$79,999	\$80,000 to \$99,999	\$100,000 to \$119,999	\$120,000 or more	Median
Total	359.4	3.0	30.2	38.9	41.5	33.2	69.9	45.1	57.3	23.4	8.4	3.3	7.0	24 979
Units in Structure														
1, detached.....	245.3	1.2	11.6	20.5	23.8	19.8	46.7	33.5	50.2	20.9	7.6	3.0	6.4	29 788
1, attached.....	11.2	-.8	.8	.8	1.1	.6	2.0	2.6	2.1	.8	.1	.2	.3	31 395
2 to 4.....	36.5	.8	7.0	6.1	6.3	4.3	6.1	3.0	1.7	.7	.1	-.4	.2	13 430
5 to 9.....	27.9	.6	4.7	3.3	4.2	4.3	6.2	2.4	1.5	.5	.2	-.1	.1	16 346
10 to 19.....	18.2	-.4	2.9	2.4	2.7	1.8	4.6	2.0	.9	.5	-.1	-.1	-.1	16 995
20 to 49.....	8.2	-.1	.5	1.3	1.8	1.2	2.1	.7	.4	.1	-.1	-.1	-.1	17 137
50 or more.....	6.8	-.4	2.0	1.8	.5	.9	1.1	.2	.2	-.1	-.1	-.1	-.1	8 709
Mobile home or trailer.....	5.2	-.6	.7	.7	1.2	.2	1.1	.6	.3	.2	.3	-.1	-.1	17 387
Year Structure Built¹														
1990 to 1994.....	28.3	-.1	.4	1.1	.9	1.3	4.7	4.3	7.8	3.6	2.2	.9	.9	43 275
1985 to 1989.....	21.4	-.9	.9	1.1	.8	1.0	3.0	3.3	5.3	2.4	1.2	.6	1.7	42 290
1980 to 1984.....	28.8	-.1	1.1	1.9	1.3	1.6	4.6	4.1	8.0	3.3	1.6	.4	.9	39 615
1975 to 1979.....	26.4	.3	4.4	4.6	6.8	5.7	14.8	9.2	8.9	3.3	1.0	.5	.9	25 646
1970 to 1974.....	60.4	.8	5.3	6.1	9.6	8.9	14.8	8.9	13.4	5.2	1.0	.3	.8	24 590
1960 to 1969.....	74.9	.5	5.9	8.4	9.2	6.2	13.6	8.6	7.3	2.7	.7	.3	.9	21 439
1950 to 1959.....	64.2	.5	7.1	6.2	8.6	3.3	7.3	4.0	3.3	1.0	.2	.1	.1	14 464
1940 to 1949.....	40.2	.3	4.1	6.4	4.4	3.8	4.8	2.1	1.8	1.1	.1	.2	.4	14 416
1930 to 1939.....	29.5	.3	.5	.8	1.0	.8	1.1	.2	1.1	.5	.1	-.1	.2	20 727
1920 to 1929.....	6.3	.1	.4	.3	1.0	.6	1.1	.5	.6	.4	.2	-.1	.2	22 682
1919 or earlier.....	5.4	-.1	.4	.3	1.0	.6	1.1	.5	.6	.4	.2	-.1	.2	22 682
Median.....	1965	1955	1955	1956	1959	1962	1965	1968	1971	1971	1977	1979	1975	..
Rooms														
1 room.....	1.4	-.3	.3	.3	.4	-.1	.3	-.1	.2	-.1	-.1	-.1	-.1	9 472
2 rooms.....	2.8	.7	8.1	5.7	4.7	4.3	4.4	1.1	.9	.5	-.1	-.1	.1	10 771
3 rooms.....	30.5	1.0	8.9	10.7	11.7	8.4	14.6	6.6	3.3	1.1	-.2	-.2	.8	15 713
4 rooms.....	67.3	.5	6.8	9.3	10.1	7.6	20.3	13.1	10.3	2.0	1.0	.3	.8	23 256
5 rooms.....	81.8	.3	3.6	7.0	9.1	5.6	15.2	11.4	17.0	4.2	1.5	.6	1.1	28 301
6 rooms.....	76.7	.5	1.6	2.1	3.2	3.5	9.8	7.9	12.5	6.2	2.6	.7	1.0	36 498
7 rooms.....	51.8	.4	.8	.8	1.2	1.6	3.6	3.5	6.9	3.8	1.9	.8	1.3	45 278
8 rooms.....	25.2	-.4	.4	.4	.5	.8	.9	.9	4.7	4.0	.8	.7	1.6	57 589
9 rooms.....	15.2	-.4	.4	.4	.5	.4	.5	.5	1.5	1.6	.8	.3	1.4	67 130
10 rooms or more.....	7.0	-.4	.4	.4	.4	.4	.5	.5	1.5	1.6	.8	.3	1.4	67 130
Median.....	5.5	4.3	4.2	4.6	4.8	4.8	5.3	5.8	6.3	7.1	7.2	7.4	8.1	..
Bedrooms														
None.....	2.4	-.8	.6	.6	.5	.1	.4	-.1	.3	-.1	-.1	-.1	-.1	10 694
1.....	38.7	1.2	8.9	7.5	6.1	5.2	6.0	1.9	1.6	.6	-.1	-.1	.1	11 711
2.....	110.8	.9	13.2	17.0	16.5	13.9	24.5	12.2	7.9	3.0	.6	.4	.6	17 733
3.....	160.1	.1	6.5	10.2	16.1	11.4	32.8	27.2	36.5	9.7	4.2	1.3	3.1	30 770
4 or more.....	47.5	.1	1.1	1.6	2.3	2.7	6.2	3.8	11.1	10.1	3.8	1.6	3.3	50 599
Median.....	2.7	2.1	1.9	2.1	2.4	2.3	2.6	2.8	3.0	3.3	3.4	3.4	3.4	..
Complete Bathrooms														
None.....	1.6	-.6	.2	.2	.4	.1	.3	-.1	.1	-.1	-.1	-.1	-.1	15 193
1.....	170.1	1.9	26.2	29.0	27.3	20.3	32.9	16.3	12.2	3.4	.1	.1	.5	24 723
1 and one-half.....	53.1	.8	2.0	3.5	7.5	6.5	13.8	8.9	7.9	1.3	.6	.1	.5	24 723
2 or more.....	134.5	.6	1.5	4.4	6.3	6.3	22.9	19.9	37.2	18.7	7.7	3.1	6.0	42 918
Main Heating Equipment														
Warm-air furnace.....	247.5	1.4	12.5	17.4	24.2	21.7	51.6	34.5	48.8	19.3	7.3	3.2	5.9	29 037
Steam or hot water system.....	9.8	.1	1.0	.8	1.5	1.6	1.7	.9	1.2	.5	.1	-.1	.5	19 894
Electric heat pump.....	8.1	.1	.1	.3	.3	.3	1.4	.8	2.2	1.1	1.0	.1	.4	46 175
Built-in electric units.....	4.0	.1	.5	.3	.7	.2	.9	.6	.4	.2	-.1	-.1	.1	21 925
Floor, wall, or other built-in hot air units without ducts.....	49.9	.9	6.8	9.8	9.1	4.9	9.0	5.5	2.3	1.5	.1	-.1	-.1	14 130
Room heaters with flue.....	17.5	.6	5.3	3.6	2.3	2.1	2.3	.8	.5	.1	-.1	-.1	-.1	9 066
Room heaters without flue.....	12.6	.1	2.6	3.7	2.3	.8	1.8	.6	.3	.1	-.1	-.1	-.1	9 581
Portable electric heaters.....	1.8	-.4	.3	.2	.2	.2	.3	.1	.1	.1	-.1	-.1	-.1	19 090
Stoves.....	4.8	.7	.6	.4	.9	.4	.8	.6	.7	.4	.1	-.1	-.1	..
Fireplaces with inserts.....	2.2	-.1	-.1	-.1	.1	.1	.4	.5	.8	.2	-.1	-.1	-.1	..
Fireplaces without inserts.....	.2	-.1	-.1	-.1	.1	.1	.1	.1	.1	-.1	-.1	-.1	-.1	..
Other.....	.8	-.2	.1	.1	.1	.3	.1	-.1	-.1	-.1	-.1	-.1	-.1	..
None.....
Source of Water														
Public system or private company.....	354.1	3.0	29.4	36.7	41.1	32.4	69.7	44.6	56.5	23.1	8.4	3.2	6.9	25 007
Well serving 1 to 5 units.....	5.1	-.7	.2	.4	.4	.7	1.1	.5	.8	.3	-.1	-.1	.1	23 664
Drilled.....	4.9	-.5	.2	.4	.4	.7	1.1	.5	.8	.3	-.1	-.1	.1	24 552
Dug.....	.1	-.1	-.1	-.1	-.1	-.1	-.1	-.1	-.1	-.1	-.1	-.1	-.1	..
Not reported.....	.1	-.1	-.1	-.1	-.1	-.1	-.1	-.1	-.1	-.1	-.1	-.1	-.1	..
Other.....	.2	-.1	-.1	-.1	-.1	-.1	-.1	-.1	-.1	-.1	-.1	-.1	-.1	..
Means of Sewage Disposal														
Public sewer.....	333.0	3.0	28.2	34.1	39.2	30.7	65.5	42.0	52.8	21.5	7.5	2.6	6.1	24 768
Septic tank, cesspool, chemical toilet.....	25.7	1.5	2.8	2.3	2.4	2.4	4.4	3.1	4.8	2.0	.9	.7	.9	28 792
Other.....	.7	-.5	.1	-.1	-.1	-.1	-.1	-.1	-.1	-.1	-.1	-.1	-.1	..
Main House Heating Fuel														
Housing units with heating fuel.....	359.4	3.0	30.2	36.9	41.5	33.2	69.9	45.1	57.3	23.4	8.4	3.3	7.0	24 979
Electricity.....	102.6	1.0	8.4	7.9	12.3	10.3	22.1	13.8	16.5	5.1	2.3	1.0	2.0	25 188
Piped gas.....	239.6	2.0	20.5	26.7	27.1	20.8	44.6	29.0	38.6	17.4	5.9	2.2	4.7	25 075
Bottled gas.....	6.9	.3	1.2	.9	.8	.8	1.9	.7	.5	.3	.2	.1	.1	21 153
Fuel oil.....	1.8	-.2	.5	.3	.3	.5	.2	.2	.1	.1	-.1	-.1	-.1	..
Kerosene or other liquid fuel.....	.4	-.1	.1	.1	.1	.2	-.1	-.1	.1	-.1	-.1	-.1	-.1	..
Coal or coke.....
Wood.....	7.5	.7	.8	.7	1.0	.8	1.3	1.6	.6	-.1	-.1	-.1	.1	30 251
Solar energy.....
Other.....	.6	.1	.1	.1	.1	.1	.1	.1	.1	-.1	-.1	-.1	-.1	..

Table 2-20. Income of Families and Primary Individuals by Selected Characteristics - Occupied Units—Con.

[Numbers in thousands. For meaning of symbols, see text.]

Characteristics	Total	Zero to negative	\$1 to \$4,999	\$5,000 to \$9,999	\$10,000 to \$14,999	\$15,000 to \$19,999	\$20,000 to \$29,999	\$30,000 to \$39,999	\$40,000 to \$59,999	\$60,000 to \$79,999	\$80,000 to \$99,999	\$100,000 to \$119,999	\$120,000 or more	Median
Cooking Fuel														
With cooking fuel	358.4	3.0	30.0	36.9	41.3	33.1	69.5	45.1	57.3	23.4	8.4	3.3	7.0	25 019
Electricity	217.3	1.0	9.0	12.8	17.4	18.5	43.4	30.7	47.3	19.9	7.9	3.1	6.3	32 143
Piped gas	135.2	2.1	20.5	22.8	22.8	13.8	25.0	13.9	9.8	3.2	4	1	7	14 870
Bottled gas	5.8	-	.8	1.2	.9	.8	1.1	.5	.2	.3	.1	-	-	16 064
Kerosene or other liquid fuel	.1	-	-	-	-	-	-	-	-	-	-	-	-	-
Coal or coke	-	-	-	-	-	-	-	-	-	-	-	-	-	-
Wood	-	-	-	-	-	-	-	-	-	-	-	-	-	-
Other	-	-	-	-	-	-	-	-	-	-	-	-	-	-
Persons														
1 person	81.3	1.3	14.0	15.4	12.4	10.1	14.6	5.8	5.3	1.6	.2	.2	.3	13 962
2 persons	110.2	.8	5.4	10.2	12.7	12.1	23.9	13.9	18.5	7.4	2.6	1.3	3.3	25 776
3 persons	70.4	.2	4.8	5.3	7.1	4.9	12.9	11.1	13.2	6.2	2.8	4	1.4	29 934
4 persons	57.5	.2	3.0	3.3	5.0	3.4	11.2	8.4	14.2	4.8	2.2	7	1.1	33 151
5 persons	24.7	.1	1.6	1.1	2.1	1.2	4.5	4.0	6.0	2.3	4	.5	.7	34 177
6 persons	7.8	.3	.7	.8	1.4	.8	1.3	.5	1.3	.8	.1	.1	.2	22 963
7 persons or more	7.6	-	.8	1.1	.7	.9	1.7	1.3	.8	.3	.1	-	.2	22 980
Median	2.4	1.7	1.7	1.8	2.2	2.0	2.4	2.8	3.0	2.9	3.0	2.8	2.5	-
Household Composition by Age of Householder														
2-or-more person households	278.1	1.7	16.2	21.5	29.1	23.1	55.4	39.3	52.0	21.8	8.2	3.1	6.7	28 573
Married-couple families, no nonrelatives	187.1	.3	2.4	7.0	13.3	12.6	38.9	28.8	46.8	20.3	7.8	2.8	6.5	36 634
Under 25 years	8.1	-	.2	.7	1.2	1.1	2.3	1.6	.8	.1	.1	.1	-	24 190
25 to 34 years	20.3	.1	.2	.8	1.3	1.9	5.1	4.9	4.2	1.2	.3	.1	.2	31 518
35 to 44 years	26.9	-	.3	.4	1.6	1.0	6.1	6.4	7.3	2.2	.8	.4	.6	36 297
45 to 64 years	45.9	-	.2	.5	1.1	2.1	6.7	7.8	16.6	5.9	2.6	.5	1.9	45 479
65 years and over	59.8	-	.5	1.2	4.1	2.5	11.9	7.0	14.8	9.5	4.0	1.5	2.8	43 686
Other male householder	26.1	.3	1.0	3.5	3.9	4.0	6.8	1.2	3.1	1.3	-	.2	.8	20 712
Under 45 years	21.3	.3	1.3	2.4	3.0	2.4	4.4	3.1	3.0	.6	.5	.1	.1	22 718
45 to 64 years	13.5	.2	.6	1.4	2.0	1.9	2.7	2.4	1.8	.2	.2	.1	.1	22 286
65 years and over	5.9	.1	.3	.7	.6	.4	1.1	.7	1.1	.4	.4	.1	.1	27 890
Other female householder	69.7	1.0	12.5	12.2	12.7	8.2	12.2	7.3	2.2	1.0	.1	.2	.1	13 609
Under 45 years	38.9	.8	9.5	5.8	6.4	4.7	6.9	3.6	.8	.2	-	.2	.1	12 642
45 to 64 years	21.1	.2	2.4	3.5	4.5	2.3	3.5	2.8	1.1	.8	.1	.2	.1	14 934
65 years and over	9.7	-	.8	2.9	1.8	1.2	1.8	1.0	.3	.8	-	.1	.1	13 786
1-person households	81.3	1.3	14.0	15.4	12.4	10.1	14.6	5.8	5.3	1.6	.2	.2	.3	13 962
Male householder	35.4	.4	3.6	4.7	5.4	4.6	7.5	3.3	4.0	1.4	.2	.2	.3	18 925
Under 45 years	20.9	.2	.9	1.4	3.1	3.2	6.0	2.4	2.3	1.0	.2	.1	.3	22 848
45 to 64 years	8.9	.1	1.4	1.1	1.4	1.2	.8	.9	1.5	.4	.4	.1	.3	18 782
65 years and over	5.5	-	1.4	2.1	1.0	.2	.7	-	.2	-	-	-	-	8 252
Female householder	45.8	1.0	10.4	10.7	7.0	5.5	7.1	2.5	1.4	.2	.2	.1	.1	10 594
Under 45 years	13.5	.4	1.5	1.2	2.6	2.5	3.1	1.5	.6	.2	.2	.1	.1	17 088
45 to 64 years	10.1	.4	1.7	1.9	1.8	1.1	1.7	1.1	.4	.4	-	-	-	12 915
65 years and over	22.2	.1	7.2	7.6	2.7	1.9	2.3	-	.3	-	-	.1	-	7 502
Own Never Married Children Under 18 Years Old														
No own children under 18 years	229.3	2.1	19.7	28.4	29.9	24.0	46.3	23.2	30.4	14.1	4.6	2.0	4.9	22 301
With own children under 18 years	130.0	1.0	10.5	8.6	11.7	9.2	23.7	22.0	26.9	9.4	3.9	1.3	2.1	30 227
Under 6 years only	31.8	.2	2.4	2.0	2.9	2.2	6.4	6.8	6.0	2.2	.4	.4	.4	29 798
1	21.1	.1	1.1	1.7	1.9	1.4	3.8	5.4	3.9	1.3	.3	.3	.2	31 036
2	9.4	-	.8	.3	.8	.6	2.4	1.3	2.1	.8	.1	.1	.1	29 025
3 or more	1.3	.1	.4	-	.2	.3	.2	-	.1	.1	-	-	-	-
6 to 17 years only	71.2	.5	5.3	4.5	6.3	4.8	12.3	11.5	15.3	5.1	3.2	1.0	1.5	31 563
1	35.7	.3	2.7	2.2	2.7	2.8	6.5	5.7	7.0	3.1	1.6	.5	.6	30 801
2	26.0	.2	1.7	1.1	2.5	1.7	4.3	4.0	6.8	1.6	1.3	.4	.8	33 765
3 or more	9.5	-	.8	1.2	1.1	.3	1.5	1.8	1.7	.4	.3	.1	.3	28 896
Both age groups	27.0	.3	2.8	2.0	2.5	2.1	4.9	3.7	5.8	2.1	3.3	.3	.3	27 645
2	13.9	.2	1.3	.8	1.1	1.0	2.6	2.1	3.1	1.3	.2	.1	.1	29 932
3 or more	13.1	.1	1.5	1.4	1.4	1.0	2.3	1.6	2.5	.8	.1	.2	.2	24 993
Monthly Housing Costs														
Less than \$100	9.1	.4	5.4	1.8	.8	.1	.6	-	.2	-	-	-	-	3 806
\$100 to \$199	48.1	.5	8.4	11.8	8.9	4.4	6.8	-	-	1.1	-	-	-	11 884
\$200 to \$249	28.0	.6	4.0	4.5	4.2	2.7	5.1	3.2	2.3	1.2	.1	.2	.4	16 082
\$250 to \$299	28.2	.5	2.2	5.0	6.2	3.9	5.4	2.5	3.1	1.7	.7	.2	-	15 478
\$300 to \$349	31.1	.2	2.5	3.9	5.5	5.3	6.5	2.3	1.7	.7	.2	.2	-	18 306
\$350 to \$399	28.0	.1	2.0	1.9	4.2	4.0	6.8	2.7	3.1	.8	.1	.3	.3	22 024
\$400 to \$449	27.5	.4	1.2	1.8	3.6	4.2	7.9	3.1	3.0	.5	.1	.1	.1	23 016
\$450 to \$499	22.4	.1	.9	1.6	1.9	2.0	5.7	2.9	3.6	1.0	.5	.1	.4	28 182
\$500 to \$599	33.0	.1	.3	.9	3.0	2.8	9.8	4.6	4.1	.6	.5	.1	.4	29 777
\$600 to \$699	21.9	.2	.2	.6	.7	.6	5.1	5.3	5.9	1.7	.9	.3	.6	37 117
\$700 to \$799	18.7	.1	-	.2	.3	.5	2.3	4.9	6.4	2.9	.5	.2	.5	43 392
\$800 to \$999	20.3	.1	.1	.1	.1	.1	1.7	3.3	8.4	3.2	1.6	.4	.9	50 590
\$1,000 to \$1,249	10.7	-	.2	.1	.2	.2	.2	.8	3.2	4.2	.7	.5	.3	61 737
\$1,250 to \$1,499	4.3	-	.1	-	-	-	-	-	.9	1.3	.8	.1	.7	72 672
\$1,500 or more	3.7	-	-	-	.4	.1	.2	-	.6	.4	.6	.4	.9	82 512
No cash rent	6.5	.2	2.2	1.6	.8	.8	.4	.5	.1	-	-	-	.7	72 672
Mortgage payment not reported	17.8	-	.5	1.3	.9	.9	3.3	2.8	4.2	1.7	.6	.4	.9	82 512
Median (excludes no cash rent)	391	241	199	239	300	344	399	496	584	743	784	807	787	37 613
Median Monthly Housing Costs For Owners														
Monthly costs including all mortgages plus maintenance costs	460	-	184	228	245	313	403	561	639	790	846	949	853	-
Monthly costs excluding 2nd and subsequent mortgages and maintenance costs	423	-	174	196	237	300	372	501	584	734	733	697	784	-

Table 2-20. Income of Families and Primary Individuals by Selected Characteristics - Occupied Units—Con.

[Numbers in thousands. For meaning of symbols, see text.]

Characteristics	Total	Zero to negative	\$1 to \$4,999	\$5,000 to \$9,999	\$10,000 to \$14,999	\$15,000 to \$19,999	\$20,000 to \$29,999	\$30,000 to \$39,999	\$40,000 to \$59,999	\$60,000 to \$79,999	\$80,000 to \$99,999	\$100,000 to \$119,999	\$120,000 or more	Median
Monthly Housing Costs as Percent of Income														
Less than 5 percent	7.8	---	---	---	.3	---	.2	.1	1.6	2.1	.4	.9	2.3	76 332
5 to 9 percent	36.0	---	.1	.2	2	1.0	6.7	6.2	11.0	5.1	3.1	.6	1.9	46 646
10 to 14 percent	49.1	---	.4	1.1	3.8	3.5	10.4	7.8	12.7	5.0	2.4	1.0	.8	36 805
15 to 19 percent	57.1	---	.7	1.8	4.6	5.1	15.6	10.2	13.1	4.9	.7	.1	.3	30 687
20 to 24 percent	49.7	---	1.0	2.8	4.8	6.1	13.7	8.1	8.6	3.3	1.1	.1	.2	27 469
25 to 29 percent	38.6	---	2.6	3.6	5.9	6.2	9.0	6.2	3.6	1.1	.1	.1	.1	20 991
30 to 34 percent	25.7	---	1.9	3.4	6.2	3.7	6.5	2.4	1.5	.1	---	.1	---	16 918
35 to 39 percent	14.7	---	.9	4.3	3.1	3.2	2.2	.4	.6	---	---	---	---	13 527
40 to 49 percent	17.1	---	2.8	4.5	6.3	1.6	1.1	.5	.3	---	---	---	---	10 985
50 to 59 percent	10.2	---	1.7	4.9	2.7	.4	.3	---	.1	---	---	---	---	8 455
60 to 69 percent	6.4	---	1.9	2.8	1.0	.4	.3	---	---	---	---	---	---	7 345
70 to 99 percent	8.0	---	4.3	3.2	.3	.1	---	---	---	---	.1	---	---	4 703
100 percent or more ²	11.7	---	9.4	1.3	.6	.3	.1	---	---	---	---	---	---	3 107
Zero or negative income	2.9	2.6	---	---	---	---	---	---	---	---	---	---	---	---
No cash rent	6.5	.2	2.2	1.6	.8	.8	.4	.5	.1	---	---	---	---	7 613
Mortgage payment not reported	17.8	---	.5	1.3	.9	.9	3.3	2.8	4.2	1.7	.6	.4	1.3	37 384
Median (excludes 3 previous lines)	22	---	70	40	30	25	20	18	15	14	11	10	6	---
OWNER OCCUPIED UNITS														
Total	225.2	.9	7.3	17.0	20.6	16.2	43.3	30.4	49.9	21.8	6.0	3.0	6.8	32 409
Value														
Less than \$10,000	4.2	---	1.1	.4	.6	.3	.5	.7	.7	---	---	---	---	15 811
\$10,000 to \$19,999	5.7	---	.8	.9	.7	.8	1.0	.2	1.0	.1	.2	---	---	17 675
\$20,000 to \$29,999	9.6	---	1.0	2.1	1.6	1.0	1.9	1.0	.7	.2	.2	---	---	15 374
\$30,000 to \$39,999	22.4	---	.9	3.5	4.8	2.4	6.4	2.7	1.3	.3	---	---	.1	19 097
\$40,000 to \$49,999	31.8	.2	1.3	3.8	4.7	3.6	7.9	4.5	4.7	.9	---	---	.2	22 814
\$50,000 to \$59,999	30.1	.2	1.1	2.0	3.6	3.0	6.7	5.2	4.8	1.2	.2	---	.2	25 947
\$60,000 to \$69,999	25.7	.3	.5	1.1	1.9	1.7	4.9	5.4	6.3	2.5	.3	.2	.6	34 521
\$70,000 to \$79,999	23.8	---	.4	.7	.6	1.0	4.5	4.3	8.7	1.9	.9	.3	.6	40 893
\$80,000 to \$89,999	27.1	.1	.1	1.9	.8	1.3	3.3	4.3	9.5	3.4	1.2	.6	.8	43 620
\$100,000 to \$119,999	12.5	---	---	.1	.5	.4	1.1	1.2	4.7	2.5	.7	.2	1.1	52 318
\$120,000 to \$149,999	14.4	---	---	.1	.4	.2	1.7	.2	3.6	5.2	2.3	.5	.2	63 885
\$150,000 to \$189,999	10.7	---	---	.1	.1	.4	1.0	.5	2.3	3.1	1.2	.7	.3	68 310
\$200,000 to \$249,999	1.9	---	---	.2	---	---	---	---	.4	.4	.4	---	.4	---
\$250,000 to \$299,999	1.6	---	---	.1	.1	---	---	.1	.4	.2	.2	.2	.3	---
\$300,000 or more	3.7	---	.1	.1	.1	.1	.5	.9	.9	.2	.2	.4	1.2	80 735
Median	63 389	---	37 836	44 435	45 259	50 284	54 573	61 493	76 411	103 912	125 154	137 863	120 362	---
Value-Income Ratio														
Less than 1.5	68.7	---	.4	.5	1.1	2.0	6.5	10.9	22.8	10.3	5.0	2.0	5.1	49 526
1.5 to 1.9	42.1	---	---	.4	.9	.8	9.0	8.5	13.3	6.1	1.8	.4	.9	42 120
2.0 to 2.4	34.1	---	.4	.5	3.0	2.7	10.5	6.6	5.7	3.3	.6	.1	.7	29 977
2.5 to 2.9	18.5	---	.2	.3	2.5	2.8	5.2	2.4	2.6	1.7	.1	.1	.2	26 407
3.0 to 3.9	21.0	---	.3	2.1	3.9	4.0	5.4	1.3	3.3	.2	.2	.2	---	20 327
4.0 to 4.9	14.2	---	.5	3.1	4.9	1.9	2.4	.4	.6	.2	.2	.2	---	13 525
5.0 or more	25.6	---	5.5	10.1	4.2	2.0	2.2	.2	1.2	---	---	.2	---	6 643
Zero or negative income	.9	.9	---	---	---	---	---	---	---	---	---	---	---	---
Median	2.0	---	5.0+	5.0+	3.7	3.0	2.2	1.8	1.6	1.6	1.5	1.5	1.5	---
Monthly Payment for Principal and Interest														
Less than \$100	13.6	.1	.6	2.1	2.7	1.8	2.7	1.4	1.4	.5	---	---	.1	18 346
\$100 to \$199	21.9	.1	.6	1.3	2.7	2.3	4.1	2.8	5.6	1.7	.6	.1	---	29 760
\$200 to \$249	11.5	---	.1	.7	2.2	.9	3.1	1.7	1.3	.8	.5	---	.3	26 032
\$250 to \$299	9.9	---	.2	.6	.2	1.1	3.1	.9	2.7	.5	.1	---	.3	28 998
\$300 to \$349	9.1	---	.1	.1	.8	.7	2.9	1.4	2.0	.6	.4	---	.2	30 537
\$350 to \$399	9.8	---	.2	.4	.1	.5	2.6	1.9	2.3	.7	.8	---	.3	36 001
\$400 to \$449	10.8	---	.2	.2	.1	.8	2.6	2.3	2.8	1.2	.4	---	.2	36 628
\$450 to \$499	7.7	---	---	---	.3	.4	1.1	2.1	2.5	.9	.1	---	.1	39 277
\$500 to \$599	15.9	---	---	.2	.2	.1	1.9	4.1	5.4	2.3	.6	---	.1	45 279
\$600 to \$699	10.0	---	---	.1	.1	.1	.6	1.6	4.8	1.5	.7	.3	.7	50 704
\$700 to \$799	6.4	---	---	---	.1	.2	.2	1.1	2.8	1.4	.2	---	.2	50 563
\$800 to \$999	8.6	---	---	---	.1	.3	.1	.5	1.9	4.0	.8	.5	.4	66 969
\$1,000 to \$1,249	3.3	---	---	---	---	---	---	---	1.4	.5	.9	.1	.3	68 587
\$1,250 to \$1,499	.9	---	.1	---	---	---	---	---	.2	.2	.2	---	.3	---
\$1,500 or more	1.5	---	---	---	.2	---	---	---	.3	---	.1	.3	.5	---
Not reported	17.8	---	.5	1.3	.9	.9	3.3	2.8	4.2	1.7	.6	.4	1.3	37 384
Median	373	---	170	151	166	228	291	419	460	566	546	---	592	---
Average Monthly Cost Paid for Real Estate Taxes														
Less than \$25	60.1	.2	5.1	7.6	8.5	5.4	13.7	8.5	7.2	2.9	.3	.5	.2	22 325
\$25 to \$49	78.1	.7	1.7	6.5	8.6	5.6	18.8	12.6	17.4	4.0	1.7	.6	.9	28 726
\$50 to \$74	42.6	---	.4	1.8	2.3	3.1	5.8	6.5	12.8	6.3	1.2	.3	2.0	42 099
\$75 to \$99	20.5	---	.1	.6	.8	1.2	3.2	1.7	7.3	2.7	1.8	.5	.5	47 288
\$100 to \$149	16.0	---	---	.1	.4	.7	1.1	.7	3.9	4.7	2.4	.7	1.3	64 430
\$150 to \$199	3.1	---	---	.1	---	.1	.2	.1	.2	.9	.5	.2	.7	77 169
\$200 or more	3.8	---	---	.2	---	---	.5	.2	.9	.4	.2	.2	1.2	65 170
Median	42	---	25	28	30	37	36	38	51	66	87	81	91	---

Table 2-20. Income of Families and Primary Individuals by Selected Characteristics - Occupied Units—Con.

[Numbers in thousands. For meaning of symbols, see text.]

Characteristics	Total	Zero to negative	\$1 to \$4,999	\$5,000 to \$9,999	\$10,000 to \$14,999	\$15,000 to \$19,999	\$20,000 to \$29,999	\$30,000 to \$39,999	\$40,000 to \$59,999	\$60,000 to \$79,999	\$80,000 to \$99,999	\$100,000 to \$119,999	\$120,000 or more	Median
OWNER OCCUPIED UNITS—Con.														
Purchase Price														
Home purchased or built	215.8	.8	6.6	14.9	19.1	15.4	41.7	29.7	49.2	21.4	7.7	2.8	6.6	33 196
Less than \$10,000	22.7	.1	2.1	4.2	4.8	3.1	5.0	1.4	1.1	.6	.1	—	—	14 996
\$10,000 to \$19,999	39.0	.2	2.2	5.3	6.4	4.5	7.4	4.8	5.4	1.9	.4	.1	.4	21 143
\$20,000 to \$29,999	24.2	—	.1	1.5	3.1	1.3	6.0	2.9	6.7	1.6	.4	.3	.4	30 589
\$30,000 to \$39,999	23.1	—	.3	1.2	1.6	1.7	5.7	3.9	5.9	2.0	.2	.1	.4	32 896
\$40,000 to \$49,999	22.5	—	.3	.4	.5	2.0	6.8	5.1	4.8	1.6	.5	.1	.5	32 420
\$50,000 to \$59,999	16.0	—	.1	.3	.5	.3	2.9	4.4	4.6	.8	1.1	.3	.4	38 992
\$60,000 to \$69,999	15.3	.3	—	.1	.4	.3	2.4	1.9	6.0	2.3	1.0	.3	.6	47 457
\$70,000 to \$79,999	8.1	—	—	—	—	—	.2	1.6	3.6	1.5	.8	—	.5	51 082
\$80,000 to \$99,999	12.9	—	.1	—	.3	.1	1.4	1.9	4.0	2.4	1.0	.6	1.2	53 166
\$100,000 to \$119,999	6.2	—	—	—	.2	.1	.2	.1	2.3	2.1	.4	.4	.2	60 983
\$120,000 to \$149,999	5.1	—	—	—	—	.1	.1	.2	1.4	2.0	.8	.1	.4	67 449
\$150,000 to \$199,999	3.1	—	—	.2	—	—	—	.2	.7	.9	.6	.2	.3	70 265
\$200,000 to \$249,999	.9	—	—	—	—	—	—	—	.1	.1	—	.1	.1	...
\$250,000 to \$299,999	.6	—	—	—	—	—	—	—	—	—	—	.1	.7	...
\$300,000 or more	.6	—	—	—	—	—	.1	—	.1	—	—	.1	.3	...
Not reported	15.5	.2	1.4	1.6	1.2	1.5	3.4	1.1	2.5	1.7	.2	.1	.4	25 175
Median	36 215	—	12 103	14 477	16 418	16 507	31 323	42 557	48 732	65 587	71 314	89 291	84 062	...
Received as inheritance or gift	5.8	—	.3	1.4	.8	.5	.9	.6	.5	.2	—	.1	.1	17 602
Not reported	3.8	.1	.4	.7	.7	.2	.7	.1	.1	.1	.3	.1	.1	14 471
RENTER OCCUPIED UNITS														
Total	134.2	2.1	22.9	20.0	20.9	17.0	26.7	14.7	7.5	1.6	.4	.3	.2	15 389
Rent Reductions														
No subsidy or income reporting	115.6	1.6	13.4	15.3	19.2	15.9	26.2	14.5	7.2	1.5	.4	.3	.2	17 606
Rent control	—	—	—	—	—	—	—	—	—	—	—	—	—	...
No rent control	115.6	1.6	13.4	15.3	19.2	15.9	26.2	14.5	7.2	1.5	.4	.3	.2	17 606
Reduced by owner	3.3	—	.5	.8	.5	.4	.8	.2	.1	.1	—	—	—	14 060
Not reduced by owner	110.8	1.6	12.6	14.1	18.6	15.3	25.3	14.1	7.1	1.4	.4	.3	.2	17 600
Owner reduction not reported	1.5	—	.4	.5	.2	.2	.2	—	—	—	—	—	—	...
Rent control not reported	—	—	—	—	—	—	—	—	—	—	—	—	—	...
Owned by public housing authority	9.7	.4	6.3	2.2	.3	.1	.3	.1	—	—	—	—	—	3 572
Other, Federal subsidy	5.2	.1	2.8	1.7	.4	.2	—	—	.1	—	—	—	—	4 579
Other, State or local subsidy	.8	—	.2	.2	.2	—	—	—	—	—	—	—	—	...
Other, income verification	.9	—	.1	.2	.2	.4	—	—	—	—	—	—	—	...
Subsidy or income verification not reported	2.0	.1	.1	.3	.5	.5	.2	.1	.2	.1	—	—	—	...

¹For mobile home, oldest category is 1939 or earlier.

²May reflect a temporary situation, living off savings, or response error.

Table 2-21. Housing Costs by Selected Characteristics - Occupied Units

[Numbers in thousands. For meaning of symbols, see text.]

Characteristics	Total	Less than \$100	\$100 to \$199	\$200 to \$299	\$300 to \$399	\$400 to \$499	\$500 to \$599	\$600 to \$699	\$700 to \$799	\$800 to \$999	\$1,000 to \$1,499	\$1,500 or more	No cash rent	Mortgage payment not reported	Median excluding no cash rent
Total	359.4	9.1	48.1	56.3	59.1	49.9	33.0	21.9	18.7	20.3	14.9	3.7	6.5	17.8	391
Units In Structure															
1, detached	245.3	3.6	35.6	37.1	29.5	27.3	21.8	16.7	16.4	18.7	14.3	3.5	2.8	16.2	427
1, attached	11.2	.1	.5	.9	1.7	1.9	1.6	.9	1.2	.9	.3	.2	.4	.5	502
2 to 4	36.5	.9	5.0	9.0	8.2	6.5	3.5	.6	.5	.4	.1	.1	1.0	.6	330
5 to 9	27.9	1.8	2.0	4.0	9.1	5.7	2.5	.6	.4	.2	.1	.1	1.2	.3	359
10 to 19	18.2	1.8	1.4	2.0	5.5	4.8	1.8	.4	.1	.1	.1	.1	.3	.2	368
20 to 49	6.2	.1	.2	2.0	3.3	1.4	.6	.2	.1	.1	.1	.1	.1	.1	353
50 or more	6.8	.8	2.2	.8	1.1	1.1	.5	.4	.1	.1	.1	.1	.1	.1	265
Mobile home or trailer	5.2	-	1.2	.6	.7	1.2	.7	-	-	.1	-	-	.7	-	362
Year Structure Built¹															
1990 to 1994	-	-	-	-	-	-	-	-	-	-	-	-	-	-	-
1985 to 1989	29.3	.1	.8	.4	.7	4.2	3.0	2.6	2.5	4.6	5.2	1.5	.2	2.4	740
1980 to 1984	21.4	.2	1.9	.6	1.1	2.0	2.0	1.2	3.4	3.4	2.7	1.0	.3	1.4	722
1975 to 1979	28.6	.4	1.9	1.9	2.6	3.7	3.7	3.7	3.4	2.8	2.0	.1	.2	2.4	570
1970 to 1974	60.4	1.0	3.3	4.7	12.4	14.8	7.7	3.6	3.2	4.0	1.2	.2	1.7	2.6	445
1960 to 1969	74.9	.7	5.7	15.5	18.1	10.6	6.8	4.1	3.4	2.8	1.8	.3	1.1	4.1	372
1950 to 1959	64.2	1.9	14.3	14.7	11.3	7.6	4.1	3.3	1.2	1.5	.9	.3	1.5	1.7	298
1940 to 1949	40.2	3.2	10.7	9.6	6.2	2.8	2.5	1.2	.8	.3	.2	.2	.7	1.9	251
1930 to 1939	29.5	1.3	6.8	6.8	5.4	3.2	2.3	1.0	.8	.5	.1	.1	.5	.8	299
1920 to 1929	8.3	.1	1.3	1.2	.8	.8	.3	.6	.2	.1	.1	.1	.3	.5	324
1919 or earlier	5.4	.2	1.3	.9	.4	.3	.5	.6	.2	.6	.1	.1	.1	.1	332
Median	1965	1949	1953	1957	1963	1970	1970	1970	1975	1976	1981	1983	1963	1970	-
Rooms															
1 room	1.4	.1	.3	.7	.3	-	-	-	-	-	-	-	.1	-	...
2 rooms	2.8	.1	.7	1.4	.1	.2	-	.1	-	-	-	-	.2	.1	236
3 rooms	30.5	2.6	6.3	7.4	6.5	3.4	.7	.2	.2	.2	.2	.1	.6	.5	252
4 rooms	67.3	2.1	8.2	12.2	21.7	12.8	4.9	.9	.8	.3	.5	.1	1.7	1.3	345
5 rooms	81.6	3.0	12.3	10.8	11.4	15.5	10.9	6.2	3.9	2.2	.3	.3	1.9	2.5	406
6 rooms	76.7	.8	11.2	11.1	8.9	9.1	6.2	7.4	5.7	4.8	2.0	.1	1.2	6.1	430
7 rooms	51.6	.3	5.3	7.1	4.9	4.4	5.0	4.6	6.3	6.6	3.6	.6	.4	3.4	536
8 rooms	25.2	.2	1.4	3.6	2.5	2.6	1.6	1.4	1.9	3.4	3.6	1.0	.2	1.8	578
9 rooms	15.2	-	.4	1.7	1.9	1.2	1.2	.7	1.0	1.7	3.0	1.0	-	1.6	677
10 rooms or more	7.0	-	.1	.3	.8	.7	.4	.5	.1	1.2	1.7	.7	-	.5	863
Median	5.5	4.4	5.0	5.1	4.6	5.0	5.5	6.0	6.3	6.9	7.7	8.3	4.6	6.2	...
Bedrooms															
None	2.4	.2	.7	1.0	.3	-	-	-	-	-	.1	-	.2	-	230
1	38.7	2.8	9.3	9.3	9.4	4.5	1.3	.4	-	-	.1	-	1.0	.5	269
2	110.8	4.0	16.6	18.9	26.7	20.2	9.4	3.0	2.8	1.2	.7	.3	2.1	2.9	343
3	160.1	2.0	17.6	21.8	17.9	21.0	19.3	15.8	12.6	12.4	5.3	1.0	3.0	10.3	488
4 or more	47.5	.2	1.9	5.3	4.7	4.1	3.0	2.7	3.3	6.7	8.7	2.4	.2	4.1	683
Median	2.7	1.9	2.3	2.4	2.2	2.5	2.8	3.0	3.0	3.2	3.5+	3.5+	2.5	3.0	...
Complete Bathrooms															
None	1.6	.1	.5	.4	.2	.1	-	-	-	-	-	-	.2	.1	...
1	170.1	6.0	36.4	35.2	39.4	23.2	10.5	4.2	2.1	1.1	.5	.4	4.6	4.5	302
1 and one-half	53.1	.7	3.9	8.1	9.9	11.6	7.3	4.3	1.9	.9	.7	.1	1.0	2.8	418
2 or more	134.5	.2	7.3	12.7	9.6	15.0	15.2	13.4	14.8	18.3	13.7	3.2	.7	10.5	613
Main Heating Equipment															
Warm-air furnace	247.5	2.4	20.1	29.4	41.4	39.4	28.6	17.9	16.8	18.0	13.1	3.1	3.7	13.7	455
Steam or hot water system	9.8	.3	1.5	2.0	1.5	1.5	.8	1.0	.2	.3	.2	.2	.1	.2	370
Electric heat pump	6.1	-	.2	.4	.9	.9	.3	1.7	.6	1.1	1.0	.1	-	1.0	652
Built-in electric units	4.0	.1	.4	1.1	.8	.8	.2	-	-	-	-	.1	.1	.5	322
Floor, wall, or other built-in hot air units without ducts	49.9	2.3	15.6	12.2	9.4	5.0	1.8	.4	.4	.2	.4	-	1.0	1.3	249
Room heaters with flue	17.5	3.5	3.8	5.0	2.5	.9	.5	-	-	.3	-	.1	.3	.4	223
Room heaters without flue	12.6	.4	4.3	4.3	1.8	.8	.1	-	-	-	.1	-	.6	.4	225
Portable electric heaters	1.8	-	.6	.6	.2	.1	-	-	-	-	-	-	.2	.1	...
Stoves	4.8	.1	.8	.3	.3	.2	.2	.4	.4	.4	.4	-	.4	.2	287
Fireplaces with inserts	2.2	-	.2	.5	.2	.2	.2	.4	.3	.1	.1	-	-	.1	...
Fireplaces without inserts2	-	.1	-	-	-	.1	.3	-	-	-	-	-	-	...
Other8	-	.3	.3	.1	-	-	.1	-	-	-	-	.1	-	...
None	-	-	-	-	-	-	-	-	-	-	-	-	-	-	...
Source of Water															
Public system or private company	354.1	8.9	46.7	55.4	58.7	49.5	32.5	21.8	18.7	20.1	14.6	3.5	5.9	17.7	392
Well serving 1 to 5 units	5.1	.2	1.3	.9	.4	.3	.4	.1	.1	.2	.3	.2	.5	.1	283
Drilled	4.9	.1	1.2	.9	.4	.3	.4	.1	.1	.2	.3	.2	.5	.1	294
Dug1	-	.1	-	-	-	-	-	-	-	-	-	-	-	...
Not reported1	.1	-	-	-	-	-	-	-	-	-	-	-	-	...
Other2	-	.1	-	-	-	-	-	-	-	-	-	.1	-	...
Means of Sewage Disposal															
Public sewer	333.0	8.5	43.7	52.1	56.6	48.2	31.0	20.4	16.7	16.6	13.1	3.1	4.8	16.3	391
Septic tank, cesspool, chemical toilet	25.7	.4	4.2	4.2	2.5	1.8	1.9	1.8	2.0	1.7	1.9	.6	1.4	1.5	401
Other7	.1	.2	-	-	-	-	-	-	-	-	-	.2	.1	...
Main House Heating Fuel															
Housing units with heating fuel	359.4	9.1	48.1	56.3	59.1	49.9	33.0	21.9	18.7	20.3	14.9	3.7	6.5	17.8	391
Electricity	102.6	1.8	8.1	10.0	21.0	20.5	11.4	7.4	6.1	5.4	3.2	.6	2.3	4.9	434
Piped gas	239.6	7.1	36.7	43.1	35.6	26.0	20.3	13.5	11.7	14.0	11.2	3.1	2.9	12.5	371
Bottled gas	6.9	.1	1.4	1.1	1.1	.5	.6	.1	.2	.4	.4	-	.9	-	338
Fuel oil	1.8	-	.2	.7	.3	.2	.1	.1	.1	-	-	-	.1	-	...
Kerosene or other liquid fuel4	-	.1	.1	.1	-	-	.1	-	-	-	-	-	-	...
Coal or coke	-	-	-	-	-	-	-	-	-	-	-	-	-	-	...
Wood	7.5	.1	1.7	1.1	.8	.5	.5	.8	.7	.5	.1	-	.4	.4	361
Solar energy	-	-	-	-	-	-	-	-	-	-	-	-	-	-	...
Other6	-	-	.3	.2	.1	-	-	-	-	-	-	-	-	...

Table 2-21. Housing Costs by Selected Characteristics - Occupied Units--Con.

[Numbers in thousands. For meaning of symbols, see text.]

Characteristics	Total	Less than \$100	\$100 to \$199	\$200 to \$299	\$300 to \$399	\$400 to \$499	\$500 to \$599	\$600 to \$699	\$700 to \$799	\$800 to \$899	\$900 to \$999	\$1,000 to \$1,499	\$1,500 or more	No cash rent	Mortgage payment not reported	Median excluding no cash rent
Cooking Fuel																
With cooking fuel -----	358.4	9.1	47.7	55.9	59.0	49.9	32.9	21.9	18.7	20.3	14.9	3.7	6.5	17.8	392	
Electricity -----	217.3	2.4	17.6	23.7	30.4	34.0	24.8	18.1	15.7	17.9	13.8	3.6	2.6	12.7	479	
Piped gas -----	135.2	6.6	28.5	31.5	27.7	15.4	7.6	3.7	2.9	2.2	1.0	.1	2.6	5.0	291	
Bottled gas -----	5.8	.1	1.4	.8	.9	.4	.3	.1	.1	.2	.1	-	1.3	.2	283	
Kerosene or other liquid fuel -----	.1	-	-	-	-	-	-	-	-	-	-	-	-	-	-	
Coal or coke -----	-	-	-	-	-	-	-	-	-	-	-	-	-	-	-	
Wood -----	-	-	-	-	-	-	-	-	-	-	-	-	-	-	-	
Other -----	-	-	-	-	-	-	-	-	-	-	-	-	-	-	-	
Persons																
1 person -----	81.3	4.2	18.0	16.0	14.2	11.8	5.2	2.3	2.4	2.0	.7	.1	2.2	2.3	302	
2 persons -----	110.2	2.0	16.4	19.7	17.9	14.7	10.1	6.2	5.6	4.8	4.1	1.3	1.1	6.0	374	
3 persons -----	70.4	1.6	6.7	8.6	12.3	11.5	7.1	4.5	4.0	5.7	3.7	.6	.9	3.3	435	
4 persons -----	57.5	.8	3.5	5.8	10.3	5.8	6.4	6.1	4.4	4.8	3.6	1.3	1.1	3.5	505	
5 persons -----	24.7	.2	1.9	2.5	1.9	4.3	2.6	2.1	1.8	2.3	2.2	.2	.9	1.8	510	
6 persons -----	7.6	.2	1.1	1.8	.6	1.2	.9	.4	.1	.2	.6	.1	.1	.5	383	
7 persons or more -----	7.6	.2	.6	1.8	1.9	.7	.7	.3	.1	.5	-	-	.1	.5	349	
Median -----	2.4	1.7	1.9	2.1	2.4	2.4	2.7	3.0	2.8	3.1	3.2	3.1	2.4	2.7	-	
Household Composition by Age of Householder																
2-or-more person households -----	278.1	4.9	30.1	40.3	44.9	38.1	27.8	19.7	16.3	18.3	14.2	3.6	4.3	15.6	423	
Married-couple families, no nonrelatives -----	187.1	.9	18.8	23.0	25.8	24.2	19.5	15.0	13.7	15.6	13.1	2.9	2.2	12.5	473	
Under 25 years -----	8.1	.1	.2	1.2	2.0	1.8	.8	.3	.3	.4	-	-	.4	.5	408	
25 to 29 years -----	20.3	.6	1.2	4.1	3.5	2.9	2.0	1.6	2.3	.8	-	-	.4	.9	505	
30 to 34 years -----	26.9	.1	1.0	.9	3.9	4.5	2.9	3.0	2.8	3.2	2.3	.3	.4	1.6	573	
35 to 44 years -----	45.9	.1	1.8	1.9	4.6	6.0	6.5	4.8	5.2	4.7	5.9	1.4	.3	2.6	613	
45 to 64 years -----	58.8	.1	6.6	10.1	8.1	6.8	5.2	4.1	3.4	4.4	3.9	1.2	.4	5.7	429	
65 years and over -----	26.1	.6	8.7	7.7	3.0	1.6	1.1	.7	.4	.6	.2	-	.4	1.1	239	
Other male householder -----	21.3	.4	1.9	3.8	4.2	2.3	1.0	.4	1.2	.3	.4	.3	.4	.9	393	
Under 45 years -----	13.5	.1	.9	1.5	3.1	3.3	1.7	.9	.4	.7	.2	.2	.3	.5	427	
45 to 64 years -----	5.9	-	.7	1.7	.8	.9	.5	.1	-	.5	.1	-	.1	.5	338	
65 years and over -----	1.9	.3	.4	.6	.4	-	.1	-	-	-	-	-	.1	-	-	
Other female householder -----	69.7	3.6	9.5	13.5	14.9	9.6	6.0	3.7	2.3	1.5	.8	.4	1.7	2.2	342	
Under 45 years -----	38.9	2.8	3.2	5.8	8.4	6.9	3.5	2.3	1.7	.6	.6	.4	1.6	1.2	375	
45 to 64 years -----	21.1	.6	2.8	4.7	5.4	2.0	2.0	1.1	.6	.9	.2	-	.1	.8	339	
65 years and over -----	9.7	.2	3.5	3.0	1.1	.8	.5	.2	-	.1	-	-	.1	.2	231	
1-person households -----	81.3	4.2	18.0	16.0	14.2	11.8	5.2	2.3	2.4	2.0	.7	.1	2.2	2.3	302	
Male householder -----	35.4	.9	6.1	7.9	6.8	5.2	2.1	1.3	1.2	1.4	.6	.1	.9	.9	327	
Under 45 years -----	20.9	.1	1.9	4.6	5.2	3.5	1.5	.4	.9	1.2	.6	.1	.3	.6	366	
45 to 64 years -----	8.9	.7	1.9	2.1	1.1	1.0	.5	.7	.2	.2	-	-	.2	.3	275	
65 years and over -----	5.5	.1	2.2	1.2	.5	.7	.2	.1	-	-	-	-	.4	.1	216	
Female householder -----	45.8	3.3	11.9	8.0	7.5	6.6	3.0	1.0	1.2	.6	.1	-	1.3	1.3	280	
Under 45 years -----	13.5	.1	1.2	1.8	3.3	3.4	1.3	.6	.6	.3	-	-	.4	.5	397	
45 to 64 years -----	10.1	.8	2.3	1.8	1.6	1.5	1.1	-	.4	.4	-	-	.2	.4	293	
65 years and over -----	22.2	2.5	8.4	4.4	2.5	1.7	.7	.4	.2	.2	.1	-	.7	.4	186	
Own Never Married Children Under 18 Years Old																
No own children under 18 years -----	229.3	5.9	41.6	44.4	37.5	31.1	18.5	9.5	9.6	9.1	6.4	1.7	3.3	10.6	342	
With own children under 18 years -----	130.0	3.2	6.5	11.9	21.6	18.8	14.5	12.5	9.1	11.2	8.5	2.0	3.2	7.2	489	
Under 6 years only -----	31.8	1.2	1.4	2.2	5.3	5.3	3.8	2.7	2.6	3.4	1.9	.1	.6	1.2	490	
1 -----	21.1	.8	1.0	1.3	3.7	4.0	2.4	1.9	1.8	1.9	1.3	.1	.6	.5	484	
2 -----	9.4	.2	.2	.7	1.5	1.2	1.4	.8	.8	1.4	.4	-	.3	.7	535	
3 or more -----	1.3	.3	.2	.2	.2	.1	.1	-	-	.2	.4	-	-	-	-	
6 to 17 years only -----	71.2	1.2	4.0	6.8	12.1	9.9	8.4	7.2	4.2	5.5	4.3	1.5	1.2	4.6	485	
1 -----	35.7	.7	2.4	3.8	5.8	5.1	4.3	3.2	2.3	2.7	1.4	.6	.5	3.2	489	
2 -----	26.0	.4	1.0	2.3	5.1	3.5	2.5	2.9	1.3	2.0	2.5	.8	.1	1.5	499	
3 or more -----	9.5	.2	.7	.8	1.2	1.4	1.5	1.1	.5	.8	.4	.1	.6	.1	506	
Both age groups -----	27.0	.8	1.1	2.8	4.2	3.5	2.3	2.8	2.4	2.3	2.3	.4	1.1	1.3	501	
2 -----	13.9	.4	.5	.7	2.5	1.9	1.2	1.6	1.3	1.0	1.1	.4	.8	.6	526	
3 or more -----	13.1	.3	.6	2.1	1.7	1.6	1.1	1.0	1.0	1.3	1.3	-	.5	.7	481	
Income of Families and Primary Individuals																
Less than \$5,000 -----	33.2	5.8	8.9	7.2	4.7	2.7	.3	.2	.1	.1	.3	-	2.4	.5	206	
\$5,000 to \$9,999 -----	36.9	1.6	11.8	9.5	5.9	3.4	.9	.6	.2	.1	.1	-	1.6	1.3	238	
\$10,000 to \$14,999 -----	41.5	.6	8.9	10.4	9.8	5.5	3.0	.7	.3	.1	.2	.4	.8	.9	300	
\$15,000 to \$19,999 -----	33.2	.1	4.4	6.6	9.2	9.3	2.8	.6	.5	.4	.4	.1	.8	.9	350	
\$20,000 to \$24,999 -----	35.7	.4	3.4	6.5	8.2	7.7	4.7	1.7	.7	.2	.2	-	.3	1.6	381	
\$25,000 to \$29,999 -----	34.3	.2	3.4	4.1	7.1	5.8	5.1	3.3	1.6	1.5	.1	.2	.1	1.7	425	
\$30,000 to \$34,999 -----	24.6	-	2.1	2.3	3.1	4.3	3.8	3.3	2.6	1.3	.4	-	.1	1.3	496	
\$35,000 to \$39,999 -----	20.5	-	1.0	2.5	2.8	3.2	2.5	2.0	2.3	2.0	.4	-	.3	1.5	494	
\$40,000 to \$49,999 -----	33.3	.1	.9	3.3	3.2	4.3	4.3	3.8	3.8	4.3	2.1	.2	.2	2.9	577	
\$50,000 to \$59,999 -----	24.1	.2	1.4	1.4	2.9	3.3	2.3	2.1	2.6	4.0	2.1	.4	.1	1.3	596	
\$60,000 to \$79,999 -----	23.4	-	1.1	2.0	1.3	1.6	1.9	1.7	2.9	3.2	5.5	.4	-	1.7	743	
\$80,000 to \$99,999 -----	8.4	-	.1	.2	.2	1.0	1.0	.9	.5	1.6	1.6	.6	-	.6	784	
\$100,000 to \$119,999 -----	3.3	-	.2	.2	.3	.1	.1	.3	.2	.4	.6	.4	-	.4	807	
\$120,000 or more -----	7.0	-	.4	-	.5	.5	.4	.6	.5	.9	1.0	.9	-	1.3	787	
Median -----	24 880	5000-	11 884	15 723	19 998	24 529	29 786	36 190	42 874	50 238	64 382	82 512	7 613	37 665	-	

Table 2-21. Housing Costs by Selected Characteristics - Occupied Units—Con.

[Numbers in thousands. For meaning of symbols, see text.]

Characteristics	Total	Less than \$100	\$100 to \$199	\$200 to \$299	\$300 to \$399	\$400 to \$499	\$500 to \$599	\$600 to \$699	\$700 to \$799	\$800 to \$999	\$1,000 to \$1,499	\$1,500 or more	No cash rent	Mortgage payment not reported	Median excluding no cash rent
OWNER OCCUPIED UNITS															
Total	225.2	3.6	34.6	31.8	23.4	24.2	18.9	17.8	15.7	19.5	14.5	3.6	—	17.8	443
Value															
Less than \$10,000	4.2	.4	1.0	1.1	.4	.4	.3	.2	.3	.1	—	—	—	.1	263
\$10,000 to \$19,999	5.7	.6	2.0	.7	.5	.7	.2	—	—	.2	.3	—	—	.6	207
\$20,000 to \$29,999	9.6	.5	3.8	2.2	1.5	.6	.2	.1	—	.1	—	—	—	.5	212
\$30,000 to \$39,999	22.4	1.0	6.4	4.0	4.3	3.9	1.0	.4	—	.3	.1	.1	—	1.1	284
\$40,000 to \$49,999	31.8	.7	7.8	5.4	4.0	5.7	3.4	2.0	.4	.1	—	.1	—	2.2	321
\$50,000 to \$59,999	30.1	.1	6.0	3.6	3.1	2.6	4.8	4.7	1.7	.3	—	.2	—	3.0	427
\$60,000 to \$69,999	25.7	.1	2.9	4.3	2.4	2.9	3.5	3.3	2.9	1.0	.2	.1	—	2.1	475
\$70,000 to \$79,999	23.8	—	2.2	3.8	1.5	2.6	2.2	2.2	4.4	3.4	.2	—	—	1.5	560
\$80,000 to \$89,999	27.1	—	1.3	2.9	1.7	2.3	1.6	2.9	3.8	6.8	1.7	.3	—	1.8	695
\$100,000 to \$119,999	12.5	.1	4.1	1.2	1.1	.7	.3	.6	.7	3.0	3.0	.1	—	1.3	835
\$120,000 to \$149,999	14.4	.1	.4	1.4	.6	.9	.5	.5	1.0	2.5	4.2	.4	—	1.7	865
\$150,000 to \$199,999	10.7	—	.4	1.2	1.3	.4	.6	.4	.3	.8	3.5	.7	—	1.1	877
\$200,000 to \$249,999	1.9	—	—	.1	.4	.2	.1	—	—	.1	.3	.6	—	—	—
\$250,000 to \$299,999	1.6	—	—	.1	—	—	—	—	.1	.1	.6	.4	—	.2	—
\$300,000 or more	3.7	—	.1	—	.7	.2	.2	.4	—	.5	.3	.5	—	.6	659
Median	63 389	33 442	45 390	57 003	53 267	53 124	59 156	64 544	75 711	92 258	132 612	183 479	—	66 633	—
Value-Income Ratio															
Less than 1.5	68.7	.5	8.6	8.5	7.8	10.6	6.6	6.7	5.4	5.6	2.1	.6	—	5.8	458
1.5 to 1.9	42.1	.4	4.0	3.5	3.2	3.5	4.1	4.0	5.4	6.0	3.8	.8	—	3.6	612
2.0 to 2.4	34.1	.7	3.1	4.4	4.5	3.1	2.7	2.8	2.7	3.7	3.4	.8	—	2.1	505
2.5 to 2.9	18.5	—	2.8	2.7	1.4	2.0	1.7	1.6	1.0	1.2	2.3	.3	—	1.5	481
3.0 to 3.9	21.0	.5	5.2	2.8	2.4	1.6	2.0	.8	.7	1.6	1.3	.5	—	1.6	353
4.0 to 4.9	14.2	.5	3.7	3.8	.7	1.1	.4	.8	.1	.7	.9	.1	—	1.5	259
5.0 or more	25.6	1.0	6.9	5.7	3.4	2.1	1.4	.8	.5	.7	.7	.6	—	1.8	270
Zero or negative income	.9	—	.5	.3	—	.1	—	—	—	—	—	—	—	—	—
Median	2.0	3.3	2.8	2.4	2.1	1.7	1.6	1.8	1.7	1.8	2.2	2.4	—	1.9	—
Monthly Payment for Principal and Interest															
Less than \$100	13.6	—	1.7	8.4	2.7	.5	.1	—	.2	—	—	—	—	—	261
\$100 to \$199	21.9	—	.1	3.4	10.4	6.4	1.1	.3	.1	.1	—	—	—	—	372
\$200 to \$249	11.5	—	—	.1	3.5	6.3	1.5	.2	—	—	—	—	—	—	435
\$250 to \$299	9.9	—	—	—	.8	6.2	2.2	.2	.3	—	—	—	—	—	465
\$300 to \$349	9.1	—	—	—	—	2.7	4.9	1.4	—	.1	—	—	—	—	538
\$350 to \$399	9.8	—	—	—	—	.5	4.4	3.8	.7	.3	.1	.1	—	—	600
\$400 to \$449	10.8	—	—	—	—	—	3.4	5.9	1.1	.3	—	—	—	—	634
\$450 to \$499	7.7	—	—	—	—	—	.7	3.0	3.2	.7	—	—	—	—	703
\$500 to \$599	15.9	—	—	—	—	—	—	2.1	6.7	5.0	.2	—	—	—	768
\$600 to \$699	10.0	—	—	—	—	—	—	—	1.2	8.0	.7	.1	—	—	896
\$700 to \$799	6.4	—	—	—	—	—	—	—	—	3.6	2.7	—	—	—	975
\$800 to \$899	8.6	—	—	—	—	—	—	—	—	.5	7.9	.1	—	—	1 237
\$1,000 to \$1,249	3.3	—	—	—	—	—	—	—	—	—	2.5	.8	—	—	1 333
\$1,250 to \$1,499	.9	—	—	—	—	—	—	—	—	—	.1	.8	—	—	—
\$1,500 or more	1.5	—	—	—	—	—	—	—	—	—	—	1.5	—	—	—
Not reported	17.8	—	—	—	—	—	—	—	—	—	—	—	—	17.8	—
Median	373	—	—	100-	156	235	343	421	524	636	685	1 428	—	—	—
Average Monthly Cost Paid for Real Estate Taxes															
Less than \$25	60.1	2.9	14.2	9.4	6.8	7.2	5.4	2.9	3.1	2.3	1.1	.3	—	4.5	320
\$25 to \$49	79.1	.7	15.6	9.1	6.2	9.3	7.6	8.5	6.2	5.6	2.8	.3	—	5.3	435
\$50 to \$74	42.6	—	4.6	7.6	3.7	4.1	3.2	3.4	4.0	4.9	3.4	.6	—	3.1	494
\$75 to \$99	20.5	—	.3	3.9	2.1	2.0	1.2	1.2	1.4	3.4	2.9	.2	—	1.6	581
\$100 to \$149	16.0	—	—	1.6	2.3	1.1	1.0	1.2	.6	2.3	3.2	1.0	—	1.8	699
\$150 to \$199	3.1	—	—	.2	.3	.2	.1	.1	.1	.3	.7	.8	—	.1	1 018
\$200 or more	3.8	—	—	—	—	.2	.3	.3	.3	.7	.4	.3	—	1.1	849
Median	42	25-	30	43	40	38	38	42	44	60	74	120	—	46	—
Purchase Price															
Home purchased or built	215.8	3.3	31.9	29.4	22.7	23.9	18.4	17.6	15.6	19.1	14.3	3.4	—	16.3	452
Less than \$10,000	22.7	1.6	13.1	4.0	1.5	.9	.4	.2	—	.1	.1	.1	—	.6	172
\$10,000 to \$19,999	39.0	.8	9.3	13.1	7.3	3.8	1.2	.5	.1	.4	.4	.2	—	1.8	265
\$20,000 to \$29,999	24.2	—	1.9	4.4	6.8	5.2	1.7	1.0	.8	.7	—	.4	—	1.3	375
\$30,000 to \$39,999	23.1	—	1.7	1.3	2.6	7.4	5.6	1.7	.9	.4	.2	—	—	1.4	471
\$40,000 to \$49,999	22.5	—	.6	.8	1.3	3.7	5.9	5.0	2.3	.9	.4	—	—	1.7	588
\$50,000 to \$59,999	16.0	.1	.6	1.0	.5	.9	2.2	5.3	2.4	1.2	.2	.1	—	1.5	638
\$60,000 to \$69,999	15.3	.1	.4	.8	.3	.4	.8	2.3	4.6	4.3	.4	.2	—	.8	748
\$70,000 to \$79,999	8.1	—	.2	.4	.1	.1	.2	.2	1.8	3.5	1.0	—	—	.4	843
\$80,000 to \$89,999	12.9	—	.5	.3	.5	.3	—	.6	1.3	5.0	3.7	—	—	.7	904
\$100,000 to \$119,999	5.1	—	—	.2	—	.1	—	.2	.4	1.8	2.8	—	—	.7	1 004
\$120,000 to \$149,999	6.2	—	—	.1	—	—	—	—	.3	.4	3.0	.4	—	.9	1 216
\$150,000 to \$199,999	3.1	—	.1	—	.4	—	—	—	.1	—	1.4	.9	—	.2	1 314
\$200,000 to \$249,999	.9	—	—	—	—	—	—	.1	—	—	.4	.4	—	—	—
\$250,000 to \$299,999	.6	—	—	—	—	.1	—	—	—	—	.1	.2	—	.2	—
\$300,000 or more	.6	—	—	—	—	.1	.1	.1	—	.1	—	.2	—	—	—
Not reported	15.5	.7	3.4	3.0	1.5	1.0	.4	.3	.5	.3	.1	.1	—	4.2	252
Median	36 215	10000-	11 265	17 064	22 689	32 118	40 250	50 483	62 119	74 157	104 113	156 250	—	45 570	—
Received as inheritance or gift	5.6	.3	1.8	2.0	.7	.1	.1	—	—	.1	—	.1	—	.3	228
Not reported	3.8	—	1.0	.3	—	.1	.4	—	.1	.2	.2	.1	—	1.3	284

Table 2-21. **Housing Costs by Selected Characteristics - Occupied Units—Con.**

[Numbers in thousands. For meaning of symbols, see text.]

Characteristics	Total	Less than \$100	\$100 to \$199	\$200 to \$299	\$300 to \$399	\$400 to \$499	\$500 to \$599	\$600 to \$699	\$700 to \$799	\$800 to \$899	\$1,000 to \$1,499	\$1,500 or more	No cash rent	Mortgage payment not reported	Median excluding no cash rent
RENTER OCCUPIED UNITS															
Total	134.2	5.5	13.5	24.5	35.7	25.7	14.1	4.3	3.0	.9	.4	.1	6.5	---	357
Rent Reductions															
No subsidy or income reporting	115.6	.5	8.2	22.4	33.0	24.7	13.4	4.3	2.9	.9	.4	.1	4.8	---	374
Rent control	-	-	-	-	-	-	-	-	-	-	-	-	-	-	-
No rent control	115.6	.5	8.2	22.4	33.0	24.7	13.4	4.3	2.9	.9	.4	.1	4.8	---	374
Reduced by owner	3.3	-	.2	.6	.7	.3	.1	.1	-	-	-	-	1.4	---	322
Not reduced by owner	110.8	.5	7.8	21.3	32.1	24.2	13.1	4.3	2.9	.9	.4	.1	3.4	---	375
Owner reduction not reported	1.5	-	.2	.5	.3	.2	.3	-	-	-	-	-	.1	---	---
Rent control not reported	-	-	-	-	-	-	-	-	-	-	-	-	-	---	---
Owned by public housing authority	9.7	4.3	2.8	1.0	.8	.3	.1	-	.1	-	-	-	.4	---	111
Other, Federal subsidy	5.2	.6	2.3	.4	.7	.2	-	-	-	-	-	-	1.0	---	165
Other, State or local subsidy6	.1	.1	.1	.2	.1	.1	-	-	-	-	-	-	---	---
Other, income verification9	-	.1	.3	.4	.1	-	-	-	-	-	-	-	---	---
Subsidy or income verification not reported	2.0	-	.1	.2	.7	.3	.4	-	-	-	-	-	.3	---	---

¹For mobile home, oldest category is 1939 or earlier.

Table 3-1. Introductory Characteristics - Owner Occupied Units

[Numbers in thousands. For meaning of symbols, see text.]

Characteristics	Total occupied units	Housing unit characteristics				Household characteristics					Selected subareas ¹		
		New construction 4 yrs	Mobile homes	Physical problems		Black	Hispanic	Elderly (65+)	Moved in past year	Below poverty level	Area one	Area two	Area three
				Severe	Moderate								
Total	225.2	22.4	3.5	.5	11.6	64.8	2.5	48.1	20.0	17.4	120.7	68.4	16.5
Tenure													
Owner occupied.....	225.2	22.4	3.5	.5	11.6	64.8	2.5	48.1	20.0	17.4	120.7	68.4	16.5
Percent of all occupied.....	100.0	100.0	100.0	100.0	100.0	100.0	100.0	100.0	100.0	100.0	100.0	100.0	100.0
Renter occupied.....
Race and Origin													
White.....	159.9	20.2	3.0	.1	4.4	-	1.5	34.5	15.3	5.6	68.8	60.8	15.7
Non-Hispanic.....	158.4	20.1	3.0	.1	4.4	-	-	33.9	15.3	5.5	68.0	60.2	15.7
Hispanic.....	1.5	.1	.1	-	-	-	1.5	.6	.1	.1	.7	.6	-
Black.....	64.8	2.1	.4	.4	7.2	64.8	1.0	13.6	4.5	11.7	51.7	7.5	.7
Other.....	.5	.1	-	-	-	-	-	-	.1	.1	.3	.1	.1
Total Hispanic.....	2.5	.1	.1	-	-	1.0	2.5	.8	.1	.3	1.6	.7	-
Units in Structure													
1, detached.....	212.0	20.34	10.9	61.6	2.3	44.8	17.5	16.3	114.3	63.6	15.6
1, attached.....	4.3	1.1	...	-	-	1.2	-	.6	.7	-	1.8	2.3	.2
2 to 4.....	3.7	.2	...	-	.4	1.1	.1	1.2	.4	.5	3.0	.6	-
5 to 9.....	.6	.1	...	-	-	.2	-	.1	.3	.1	.6	-	-
10 to 19.....	.3	-	...	-	.1	.2	-	-	.2	.1	.3	-	-
20 to 49.....	.4	.1	...	-	-	-	-	.3	.1	-	-	.4	-
50 or more.....	.4	-	...	-	-	-	-	.4	-	-	.4	-	-
Mobile home or trailer.....	3.5	.6	3.5	.1	.2	.4	.1	.7	.9	.4	.4	1.4	.6
Cooperatives and Condominiums													
Cooperatives.....	.2	-	-	-	-	-	-	.2	-	-	-	.2	-
Condominiums.....	4.6	.6	-	-	-	1.1	-	1.1	.7	-	3.1	1.5	.1
Year Structure Built²													
1990 to 1994.....	-	-	-	-	-	-	-	-	-	-	-	-	-
1985 to 1989.....	20.5	20.5	.5	-	.5	1.9	.1	.6	8.2	.4	1.1	14.3	3.3
1980 to 1984.....	15.8	1.9	.8	-	.4	.9	-	.6	1.3	.3	2.2	11.0	1.6
1975 to 1979.....	22.5	...	1.2	-	.5	1.4	.6	2.6	2.2	.7	1.2	16.0	2.4
1970 to 1974.....	28.78	.2	.7	9.4	.3	2.9	1.7	2.0	6.7	11.9	3.4
1960 to 1969.....	46.61	.1	1.6	15.4	.2	8.8	2.5	3.5	30.2	9.4	4.0
1950 to 1959.....	44.5	...	-	-	2.2	14.7	.9	13.0	1.5	4.4	38.7	2.8	1.0
1940 to 1949.....	24.1	...	-	.1	3.0	12.6	.3	9.5	1.2	3.4	20.2	1.4	.3
1930 to 1939.....	14.21	.1	1.7	7.4	-	6.7	.7	2.2	12.2	1.0	.1
1920 to 1929.....	4.2	...	-	-	.6	.3	-	1.9	.4	.1	3.5	.2	.2
1919 or earlier.....	4.1	...	-	-	.5	.8	.1	1.5	.2	.4	2.8	.2	.2
Median.....	1965	...	1978	...	1950	1958	1959	1953	1979	1956	1956	1977	1974
Statistical Areas													
Current units, in 1970 boundaries of SMSA.....	198.6	17.8	2.0	.3	10.4	62.7	2.3	43.5	16.4	15.5	120.7	68.4	-
1970 central city(s).....	-	-	-	-	-	-	-	-	-	-	-	-	-
1970 balance of SMSA.....	-	-	-	-	-	-	-	-	-	-	-	-	-
Current units, in 1983 boundaries of MSA.....	225.2	22.4	3.5	.5	11.6	64.8	2.5	48.1	20.0	17.4	120.7	68.4	16.5
1983 central city(s).....	120.7	1.2	.4	.2	6.7	51.7	1.6	34.6	6.3	12.0	120.7	-	-
1983 balance of MSA.....	104.5	21.2	3.1	.3	4.9	13.1	.9	13.4	13.7	5.3	-	68.4	16.5

¹See back cover for details.

²For mobile home, oldest category is 1939 or earlier.

Table 3-2. Height and Condition of Building - Owner Occupied Units

[Numbers in thousands. For meaning of symbols, see text.]

Characteristics	Total occupied units	Housing unit characteristics				Household characteristics					Selected subareas ¹		
		New construction 4 yrs	Mobile homes	Physical problems		Black	Hispanic	Elderly (65+)	Moved in past year	Below poverty level	Area one	Area two	Area three
				Severe	Moderate								
Total	225.2	22.4	3.5	.5	11.6	64.8	2.5	48.1	20.0	17.4	120.7	66.4	16.5
Stories in Structure													
1.....	180.0	13.6	3.5	.5	10.5	58.8	2.1	39.5	13.9	16.9	101.4	46.8	14.0
2.....	41.0	6.4	-	-	.8	5.7	.4	7.0	5.1	.4	16.3	20.9	2.0
3.....	2.9	.3	-	-	.2	.1	-	.7	.7	-	2.1	.3	.5
4 to 6.....	.6	.1	-	-	-	.2	-	.1	.3	.1	.6	-	-
7 or more.....	.7	-	-	-	-	-	-	.7	-	-	.4	.3	-
Stories Between Main and Apartment Entrances													
Multiunits, 2 or more floors.....	3.5	.4	-	-	.1	.7	-	1.3	.7	.2	2.9	.6	-
None (on same floor).....	1.6	.3	-	-	-	.2	-	.5	.4	-	1.4	.2	-
1 (up or down).....	.9	.1	-	-	-	.4	-	.1	.3	.2	.8	.1	-
2 or more (up or down).....	.6	-	-	-	.1	.1	-	.5	.1	.1	.6	-	-
Not reported.....	.3	-	-	-	-	-	-	.3	-	-	-	.3	-
Common Stairways													
Multiunits, 2 or more floors.....	3.5	.4	-	-	.1	.7	-	1.3	.7	.2	2.9	.6	-
No common stairways.....	1.2	.2	-	-	-	.2	-	.4	.3	-	1.1	.1	-
With common stairways.....	2.0	.2	-	-	.1	.5	-	.6	.5	.2	1.8	.2	-
No loose steps.....	1.9	.2	-	-	.1	.4	-	.6	.5	.1	1.7	.2	-
Railings not loose.....	1.8	.2	-	-	.1	.4	-	.5	.5	.1	1.6	.2	-
Railings loose.....	.1	-	-	-	-	-	-	.1	-	-	.1	-	-
No railings.....	-	-	-	-	-	-	-	-	-	-	-	-	-
Status of railings not reported.....	-	-	-	-	-	-	-	-	-	-	-	-	-
Loose steps.....	.1	-	-	-	-	.1	-	-	-	-	.1	-	-
Railings not loose.....	-	-	-	-	-	-	-	-	-	-	-	-	-
Railings loose.....	-	-	-	-	-	-	-	-	-	-	-	-	-
No railings.....	-	-	-	-	-	-	-	-	-	-	-	-	-
Status of railings not reported.....	.1	-	-	-	-	.1	-	-	-	-	.1	-	-
Status of steps not reported.....	-	-	-	-	-	-	-	-	-	-	-	-	-
Status of stairways not reported.....	.3	-	-	-	-	-	-	.3	-	-	-	.3	-
Light Fixtures in Public Halls													
2 or more units in structure.....	5.4	.4	-	-	.5	1.5	.1	2.0	.9	.6	4.3	1.0	-
No public halls.....	3.4	.2	-	-	.4	1.3	.1	1.1	.5	.5	2.8	.5	-
No light fixtures in public halls.....	-	-	-	-	-	-	-	-	-	-	-	-	-
All in working order.....	1.1	.1	-	-	.1	.1	-	.5	.4	.1	1.0	.1	-
Some in working order.....	-	-	-	-	-	-	-	-	-	-	-	-	-
None in working order.....	-	-	-	-	-	-	-	-	-	-	-	-	-
Unable to determine if working.....	.4	.1	-	-	-	-	-	.1	.1	-	.3	.1	-
Not reported.....	.4	-	-	-	-	.1	-	.3	-	-	.1	.3	-
Elevator on Floor													
Multiunits, 2 or more floors.....	3.5	.4	-	-	.1	.7	-	1.3	.7	.2	2.9	.6	-
With 1 or more elevators working.....	.4	-	-	-	-	-	-	.4	-	-	.4	-	-
With elevator, none in working condition.....	-	-	-	-	-	-	-	-	-	-	-	-	-
No elevator.....	2.8	.4	-	-	.1	.7	-	.6	.7	.2	2.5	.3	-
Units 3 or more floors from main entrance.....	-	-	-	-	-	-	-	-	-	-	-	-	-
Foundation													
1 unit bldg. excl. mobile homes.....	216.3	21.4	-	.4	10.9	62.9	2.3	45.4	18.2	16.3	116.1	65.9	15.8
With basement under all of building.....	1.7	.3	-	-	.2	.5	-	.8	.1	.1	1.3	.4	-
With basement under part of building.....	8.3	.1	-	-	.4	2.3	.1	3.4	.7	.1	7.0	.7	.4
With crawl space.....	72.4	2.1	.4	.4	6.6	26.0	.6	23.5	3.5	9.9	51.9	9.0	2.8
On concrete slab.....	131.5	18.7	-	-	3.8	31.5	1.6	16.7	13.6	5.8	54.3	55.1	12.4
Other.....	2.5	.2	-	-	-	.6	-	1.0	.2	.4	1.5	.7	.2
External Building Conditions²													
Sagging roof.....	1.2	-	.1	.1	.4	1.0	-	.5	-	.5	.7	.1	.2
Missing roofing material.....	.9	-	.1	.1	.1	.8	-	.3	-	.4	.8	.1	-
Hole in roof.....	.1	-	-	.1	-	.1	-	.1	-	.1	-	-	-
Could not see roof.....	1.0	-	.1	.1	-	.6	-	.7	-	.2	1.0	-	-
Missing bricks, siding, other outside wall material.....	1.4	-	.2	.3	.9	.4	.7	-	.5	1.1	.1	.2	.2
Sloping outside walls.....	.4	-	.1	.1	.4	.2	-	.3	-	.3	.1	.2	.2
Boarded up windows.....	.3	-	.1	.1	.3	.1	.1	.2	.1	.2	.1	.1	.2
Broken windows.....	.6	.1	.1	.1	.4	.2	.2	.1	.2	.4	.1	.1	.1
Bars on windows.....	2.3	-	.1	.1	1.3	.1	1.1	.4	.5	2.2	.1	.1	.1
Foundation crumbling or has open crack or hole.....	1.3	-	.2	.6	1.3	.4	1.1	.9	.6	.1	.3	.1	.3
Could not see foundation.....	.7	.1	.1	.1	.4	.2	.2	.2	.2	.2	.3	.1	.1
None of the above.....	205.2	22.1	3.2	.2	9.7	57.5	2.4	40.8	18.7	14.7	109.3	63.9	14.7
Could not observe or not reported.....	13.4	.3	-	.1	.7	3.3	.1	4.5	.6	.6	6.7	3.8	1.1
Site Placement													
Mobile homes.....	3.5	.6	3.5	.1	.2	.4	.1	.7	.9	.4	.4	1.4	.6
First site.....	1.9	.5	1.9	.1	.1	.4	-	.3	.3	.2	.3	.7	.1
Moved from another site.....	1.0	.1	1.0	.1	-	-	.1	.2	.5	.1	.4	.1	.1
Don't know.....	.6	-	.6	-	.1	-	-	-	.1	.2	-	.3	.2
Not reported.....	.1	-	.1	-	-	-	-	.1	-	-	-	-	.1
Previous Occupancy													
Unit built 1980 or later.....	36.3	22.4	1.3	-	.9	2.9	.1	1.2	9.5	.7	3.3	25.3	4.8
Not previously occupied.....	26.2	20.0	.8	-	.7	2.1	.1	.9	7.1	.7	2.2	17.8	3.7
Not reported.....	1.6	.3	-	-	-	.3	-	.1	.1	-	.3	1.4	.1

¹See back cover for details.

²Figures may not add to total because more than one category may apply to a unit.

Table 3-3. Size of Unit and Lot - Owner Occupied Units

[Numbers in thousands. For meaning of symbols, see text.]

Characteristics	Total occupied units	Housing unit characteristics				Household characteristics					Selected subareas ¹		
		New construction - 4 yrs	Mobile homes	Physical problems		Black	Hispanic	Elderly (65+)	Moved in past year	Below poverty level	Area one	Area two	Area three
				Severe	Moderate								
Total	225.2	22.4	3.5	.8	11.8	64.8	2.5	48.1	20.0	17.4	120.7	68.4	16.5
Rooms													
1 room.....	.2	-	.2	.1	-	-	-	-	.2	-	-	.1	.1
2 rooms.....	.2	-	-	-	.2	.1	-	.1	.1	-	.2	-	-
3 rooms.....	1.8	.2	.1	.1	.3	1.2	-	.9	.3	.9	1.3	.3	.1
4 rooms.....	16.0	1.4	2.0	-	1.5	6.8	.3	4.7	1.0	2.4	10.1	3.0	1.0
5 rooms.....	51.1	5.1	1.0	.2	2.9	18.6	1.1	11.9	4.2	5.4	28.1	12.3	4.8
6 rooms.....	63.2	5.7	.1	.1	3.9	21.8	-	13.2	5.6	6.0	34.1	17.2	5.8
7 rooms.....	47.4	4.6	.1	-	2.2	9.9	.7	8.6	4.8	1.9	25.0	16.3	3.4
8 rooms.....	23.5	2.3	-	-	.3	3.4	.1	4.4	1.9	.5	11.4	10.1	.8
9 rooms.....	15.0	1.8	-	-	.1	2.1	-	3.3	1.3	-	7.0	6.3	.6
10 rooms or more.....	6.8	1.1	-	-	.2	1.0	.2	1.1	.6	-	3.6	2.8	.1
Median.....	6.2	6.8	4.2	-	6.7	6.8	5.3	6.0	6.2	6.6	6.1	6.6	6.9
Bedrooms													
None.....	.3	.1	.2	.1	-	-	-	-	.2	-	-	.2	.1
1.....	3.1	.1	.2	-	.5	1.6	-	1.3	.4	1.2	2.6	.3	-
2.....	48.7	2.1	2.0	.1	3.9	17.2	1.0	18.0	2.6	6.2	34.7	5.3	1.6
3.....	130.6	13.7	1.0	.3	6.2	37.1	1.0	21.2	11.8	7.9	64.2	42.2	12.0
4 or more.....	44.8	6.3	.1	-	1.0	8.9	.5	7.6	4.9	2.1	19.3	20.3	2.7
Median.....	3.0	3.1	2.2	-	2.7	2.9	2.6	2.7	3.1	2.7	2.9	3.2	3.0
Complete Bathrooms													
None.....	.3	-	.1	.3	-	.2	-	.2	.1	.2	-	-	.2
1.....	77.6	1.5	1.3	-	7.4	36.2	1.3	23.9	3.7	11.4	56.6	8.7	4.0
1 and one-half.....	33.4	1.1	.7	.1	1.0	11.5	-	5.9	2.4	2.5	20.5	7.0	3.3
2 or more.....	114.0	19.7	1.4	.1	3.2	16.9	1.2	16.1	13.7	3.3	43.6	52.7	9.0
Square Footage of Unit													
Single detached and mobile homes.....	215.5	20.9	3.5	.5	11.1	62.1	2.3	45.5	18.3	16.8	114.7	65.1	16.3
Less than 500.....	1.9	-	.3	.1	.3	1.5	-	.8	.5	.6	1.5	.3	.1
500 to 749.....	6.3	.1	.5	.1	.7	4.1	-	2.6	.3	2.1	4.5	.6	.2
750 to 999.....	16.3	.5	1.7	.1	1.4	8.7	.6	4.4	1.0	2.7	11.3	2.0	.7
1,000 to 1,499.....	65.3	4.6	.8	.1	4.1	19.9	.4	15.2	4.3	6.5	37.6	6.1	4.5
1,500 to 1,999.....	53.2	4.9	-	-	2.4	12.0	.6	9.0	5.1	1.8	25.5	19.6	4.5
2,000 to 2,499.....	26.2	2.8	-	-	.6	4.0	.4	4.8	2.5	.8	11.6	10.4	1.9
2,500 to 2,999.....	12.6	2.6	-	-	.2	1.6	-	2.3	1.5	.2	5.1	6.3	.4
3,000 to 3,999.....	11.9	2.1	-	-	.1	1.4	-	2.5	1.3	.4	3.7	6.4	.2
4,000 or more.....	6.9	1.7	.1	-	.3	1.2	.2	1.2	.5	.3	3.2	3.1	.2
Not reported (includes don't know).....	14.6	1.4	.2	.1	.9	7.7	.3	2.6	1.3	1.6	10.7	2.0	1.3
Median.....	1 600	1 966	687	-	1 316	1 325	-	1 448	1 735	1 170	1 461	1 664	1 538
Lot Size													
Less than one-eighth acre.....	13.1	.8	.5	.1	.8	7.7	.1	3.7	1.4	2.8	9.7	2.7	.4
One-eighth up to one-quarter acre.....	47.9	3.4	.8	.1	2.4	12.3	.9	12.8	2.8	3.7	31.3	11.6	1.4
One-quarter up to one-half acre.....	54.8	6.0	.1	-	1.6	10.1	.4	9.9	4.6	2.3	28.6	16.8	6.1
One-half up to one acre.....	18.4	2.4	-	-	.9	3.1	.2	4.0	1.5	1.0	9.1	5.5	1.2
1 to 4 acres.....	18.2	3.8	1.0	-	1.3	3.5	-	4.1	2.3	2.0	2.7	6.9	4.7
5 to 9 acres.....	3.2	.7	.1	-	.1	.1	-	.5	.5	-	.1	1.5	.6
10 acres or more.....	4.7	.5	.1	-	.3	.8	-	1.6	.8	.4	4	1.7	1.0
Don't know.....	55.2	3.7	.7	.3	3.7	24.1	.5	8.7	4.8	4.4	32.2	18.6	.7
Not reported.....	4.3	.5	.1	-	.1	1.6	.2	.8	.6	.1	2.2	1.9	.2
Median.....	.34	.44	.73	-	.33	.24	-	.29	.39	.24	.25	.39	.50
Persons Per Room													
0.50 or less.....	154.2	15.2	1.8	.1	6.2	34.2	1.5	43.6	13.4	10.5	87.2	45.8	9.7
0.51 to 1.00.....	66.2	7.1	1.4	.1	4.7	26.8	.9	3.4	6.1	5.5	30.2	21.8	6.6
1.01 to 1.50.....	3.9	.1	.1	.2	.6	3.2	-	.9	.2	1.1	2.8	.6	.1
1.51 or more.....	.9	-	.2	.1	.1	.6	-	.1	.3	.3	.5	.2	.1
Square Feet Per Person													
Single detached and mobile homes.....	215.5	20.9	3.5	.5	11.1	62.1	2.3	45.5	18.3	16.8	114.7	65.1	16.3
Less than 200.....	7.7	.1	.4	.4	1.3	6.4	.1	1.7	.9	2.7	5.6	1.2	.2
200 to 299.....	15.2	1.4	.7	-	1.1	8.5	.5	1.0	1.0	1.7	8.0	3.9	1.4
300 to 399.....	26.1	1.5	.8	-	2.4	9.1	.1	2.5	1.7	1.7	13.2	6.6	2.4
400 to 499.....	25.1	1.7	.1	-	1.1	7.7	.5	3.6	2.2	1.2	12.9	8.0	1.7
500 to 599.....	21.9	2.4	.2	-	1.4	4.8	.1	4.8	2.2	1.3	10.2	7.8	2.2
600 to 699.....	22.0	2.3	.1	-	.1	4.7	-	5.8	1.5	1.6	11.9	5.8	2.1
700 to 799.....	14.7	1.5	.3	-	.5	2.9	.1	3.5	1.9	.6	7.5	4.8	.6
800 to 899.....	10.6	2.2	.1	-	.4	1.0	-	2.2	1.3	.7	4.2	5.3	.6
900 to 999.....	9.9	1.7	.3	-	.1	1.3	-	1.3	.9	.2	4.1	4.5	.7
1,000 to 1,499.....	26.2	2.7	.1	-	.8	4.3	.3	7.8	1.7	2.3	12.9	9.8	1.7
1,500 or more.....	21.6	2.0	.1	-	.9	3.6	.3	6.6	1.8	1.2	13.5	5.4	1.3
Not reported.....	14.6	1.4	.2	.1	.9	7.7	.3	2.6	1.3	1.6	10.7	2.0	1.3
Median.....	620	726	366	-	427	442	-	764	635	626	616	669	662

¹See back cover for details.

Table 3-4. Selected Equipment and Plumbing - Owner Occupied Units

[Numbers in thousands. For meaning of symbols, see text.]

Characteristics	Total occupied units	Housing unit characteristics				Household characteristics					Selected subareas ¹		
		New construction 4 yrs	Mobile homes	Physical problems		Black	Hispanic	Elderly (65+)	Moved in past year	Below poverty level	Area one	Area two	Area three
				Severe	Moderate								
Total	225.2	22.4	3.6	.5	11.8	64.8	2.5	48.1	20.0	17.4	120.7	68.4	16.5
Equipment²													
Lacking complete kitchen facilities.....	3.1	.2	-	.1	3.0	1.5	-	.8	.2	.2	1.7	.9	.4
With complete kitchen (sink, refrigerator and burners).....	222.1	22.2	3.5	.4	8.8	63.3	2.5	47.3	19.8	17.2	119.0	67.5	16.0
Kitchen sink.....	222.3	22.2	3.5	.4	8.8	63.5	2.5	47.3	19.8	17.3	119.1	67.5	16.1
Refrigerator.....	225.0	22.4	3.5	.5	11.4	64.7	2.5	48.1	20.0	17.3	120.5	68.4	16.5
Less than 5 years old.....	78.2	15.3	1.3	.1	3.4	23.7	-1.1	12.7	11.9	5.7	38.1	28.6	6.2
Age not reported.....	1.1	.1	-	-	-	.4	-	.4	.1	-	.8	.3	-
Burners and oven.....	225.0	22.4	3.5	.5	11.4	64.8	2.5	48.1	19.9	17.4	120.6	68.4	16.4
Less than 5 years old.....	66.0	21.7	1.2	.1	3.4	17.9	.5	8.7	11.2	4.1	27.1	26.7	6.1
Age not reported.....	1.2	.1	-	-	.1	.3	-	.1	.1	.3	.7	.6	-
Burners only.....	-	-	-	-	-	-	-	-	-	-	-	-	-
Less than 5 years old.....	-	-	-	-	-	-	-	-	-	-	-	-	-
Age not reported.....	-	-	-	-	-	-	-	-	-	-	-	-	-
Oven only.....	2	-	-	-	.2	-	-	-	.1	-	.1	-	.1
Less than 5 years old.....	2	-	-	-	.2	-	-	-	.1	-	.1	-	.1
Age not reported.....	-	-	-	-	-	-	-	-	-	-	-	-	-
Neither burners nor oven.....	-	-	-	-	-	-	-	-	-	-	-	-	-
Dishwasher.....	140.5	21.0	.9	-	3.7	18.1	1.2	20.3	16.1	4.0	57.9	59.2	11.5
Less than 5 years old.....	53.5	20.1	.5	-	.9	5.3	-	4.8	10.1	.9	16.8	26.1	6.0
Age not reported.....	1.3	-	-	-	-	.2	-	.3	.3	.1	.8	.6	-
Washing machine.....	213.7	21.9	2.4	.2	9.5	58.2	2.2	42.8	18.5	14.2	112.9	66.4	16.0
Less than 5 years old.....	76.8	13.4	1.0	.1	3.8	21.8	.9	9.5	10.4	4.2	38.1	26.7	6.0
Age not reported.....	1.4	.2	-	-	-	.4	-	.1	.1	.1	.6	.7	.1
Clothes dryer.....	188.7	21.7	2.4	.1	6.4	39.6	2.0	32.6	17.9	7.0	92.6	64.5	15.3
Less than 5 years old.....	63.9	12.8	.9	-	2.9	15.4	.6	5.8	10.5	1.9	28.8	24.1	6.1
Age not reported.....	.9	.1	-	-	-	-	-	.5	-	-	-	.4	-
Disposal in kitchen sink.....	117.2	19.2	.2	-	2.3	14.9	1.2	16.4	13.5	2.4	46.2	55.4	7.8
Less than 5 years old.....	50.6	19.0	.2	-	.8	5.9	.4	4.6	9.4	.9	14.8	28.6	3.8
Age not reported.....	.9	-	-	-	-	.2	-	-	.2	-	.6	.3	-
Air conditioning:													
Central.....	154.7	21.8	2.0	-	3.7	26.8	1.4	24.3	16.1	4.9	66.0	62.6	12.9
1 room unit.....	29.9	.3	.7	.1	4.1	17.2	.7	10.9	1.7	6.8	22.3	2.7	2.0
2 room units.....	25.5	.1	.7	.2	1.8	13.4	-	7.1	1.6	3.4	20.1	2.4	1.1
3 room units or more.....	11.4	-	-	-	.8	4.3	.3	4.4	.3	.4	10.5	.4	.1
Main Heating Equipment													
Warm-air furnace.....	162.2	20.4	2.8	-	4.3	36.8	1.6	25.9	16.0	7.8	78.7	58.5	12.3
Steam or hot water system.....	6.2	-	-	-	.7	1.8	.1	2.7	.7	.2	6.1	-	-
Electric heat pump.....	7.1	1.6	-	-	.4	.3	-	1.0	1.0	.3	.8	4.2	.5
Built-in electric units.....	1.7	-	-	-	.1	.7	-	.3	.1	-	.7	.4	.1
Floor, wall, or other built-in hot air units without ducts.....	29.2	.1	.1	.1	1.2	15.4	.6	11.7	1.5	4.5	26.8	1.3	.4
Room heaters with flue.....	6.8	-	.2	.1	.1	4.1	.1	2.6	.3	2.2	4.3	1.6	.2
Room heaters without flue.....	4.7	-	-	-	4.7	4.0	-	2.4	.1	1.8	2.7	.3	.6
Portable electric heaters.....	1.1	-	.2	.2	-	.4	-	.3	.1	.1	.4	.3	.3
Stoves.....	3.6	.1	.1	.1	.2	.8	-	.9	.1	.6	.1	.5	1.1
Fireplaces with inserts.....	2.1	.2	-	-	-	.1	-	.3	.1	.1	.1	1.0	.8
Fireplaces without inserts.....	.1	-	-	-	-	-	-	-	-	-	-	.3	.1
Other.....	.4	-	-	-	-	.3	-	.1	-	-	-	.3	.1
None.....	-	-	-	-	-	-	-	-	-	-	-	-	-
Other Heating Equipment													
With other heating equipment ²	108.7	14.3	.7	-	4.5	18.5	1.1	21.4	10.4	3.7	47.6	41.5	9.6
Warm-air furnace.....	3.7	.3	.1	-	.2	.1	-	.7	.2	-	.4	1.4	1.1
Steam or hot water system.....	2	-	-	-	.1	.1	-	.1	-	-	.6	.1	.2
Electric heat pump.....	.9	.1	-	-	-	.1	-	.5	-	.1	.3	.6	.2
Built-in electric units.....	2.2	-	-	-	.2	.3	.1	.5	-	.1	1.3	.6	.2
Floor, wall, or other built-in hot-air units without ducts.....	1.4	-	-	-	-	.3	.1	.4	.1	.1	.5	.5	.1
Room heaters with flue.....	7.3	.2	.2	.1	.8	2.7	.1	2.4	.2	.3	4.2	1.2	.7
Room heaters without flue.....	5.3	.2	.1	-	2.2	2.1	-	1.8	.2	1.1	2.7	1.1	.8
Portable electric heaters.....	19.4	.9	.2	-	1.7	5.0	.1	7.7	.9	.9	13.5	3.3	1.4
Stoves.....	6.6	.4	.2	.2	.7	1.0	.1	.9	.3	.9	2.1	1.6	.8
Fireplaces with inserts.....	19.6	2.4	-	-	.7	4.5	-	2.7	1.7	.5	8.4	8.7	2.8
Fireplaces without inserts.....	56.4	10.4	-	-	1.5	5.5	.7	8.0	7.4	.7	22.5	28.9	2.5
Other.....	1.5	.2	-	-	-	-	-	.6	.2	-	.6	.6	.2
Plumbing³													
With all plumbing facilities.....
Lacking some plumbing facilities ³
No hot piped water.....
No bathtub nor shower.....
No flush toilet.....
No plumbing facilities for exclusive use.....
Source of Water													
Public system or private company.....	221.2	21.5	3.2	.5	11.1	64.2	2.5	46.9	19.2	16.7	120.7	68.0	14.7
Well serving 1 to 5 units.....	4.1	.9	.3	-	.5	.8	-	1.2	.7	.7	.1	.4	1.8
Drilled.....	3.9	.9	.2	-	.5	.5	-	1.1	.7	.5	.1	.4	1.8
Dug.....	.1	-	.1	-	-	.1	-	.1	-	.1	-	-	-
Not reported.....	-	-	-	-	-	-	-	-	-	-	-	-	-
Other.....	-	-	-	-	-	-	-	-	-	-	-	-	-
Means of Sewage Disposal													
Public sewer.....	203.8	17.7	2.1	.4	10.1	61.0	2.5	43.2	16.9	15.3	120.1	61.6	9.7
Septic tank, cesspool, chemical toilet.....	21.4	4.7	1.4	-	1.6	3.7	-	4.8	3.1	2.0	.6	6.8	6.6
Other.....	.1	-	-	.1	-	.1	-	.1	-	.1	-	-	.1

¹See back cover for details.

²Figures may not add to total because more than one category may apply to a unit.

³Data not up to publication standards; see "Qualifications of the Data" section in the Introduction.

Table 3-5. Fuels - Owner Occupied Units

[Numbers in thousands. For meaning of symbols, see text.]

Characteristics	Total occupied units	Housing unit characteristics				Household characteristics					Selected subareas ¹		
		New construction 4 yrs	Mobile homes	Physical problems		Black	Hispanic	Elderly (65+)	Moved in past year	Below poverty level	Area one	Area two	Area three
				Severe	Moderate								
Total	225.2	22.4	3.5	.5	11.6	64.8	2.5	48.1	20.0	17.4	120.7	68.4	16.5
Main House Heating Fuel													
Housing units with heating fuel	225.2	22.4	3.5	.5	11.6	64.8	2.5	48.1	20.0	17.4	120.7	68.4	16.5
Electricity	46.9	6.8	1.0	.2	1.4	13.7	.6	5.7	5.1	2.9	17.6	18.6	4.0
Piped gas	166.4	14.3	1.3	.2	9.4	48.5	1.9	39.4	13.6	13.1	101.8	46.4	8.8
Bottled gas	5.1	1.0	1.1	-	.5	1.3	-	1.4	1.1	.4	.5	1.4	1.8
Fuel oil	.5	-	-	-	-	.1	-	.2	-	.2	.4	.1	-
Kerosene or other liquid fuel	.2	-	-	-	-	.1	-	-	-	.1	-	.2	-
Coal or coke	-	-	-	-	-	-	-	-	-	-	-	-	-
Wood	6.0	.3	.1	.1	.2	.9	-	1.2	.2	.6	.2	1.7	1.8
Solar energy	-	-	-	-	-	-	-	-	-	-	-	-	-
Other	.1	-	-	-	-	.1	-	-	-	-	.1	-	-
Other House Heating Fuels													
With other heating fuels ²	58.7	6.4	.6	-	3.3	10.7	.7	10.0	5.2	1.4	22.3	22.5	5.6
Electricity	16.3	.9	.4	-	1.4	2.9	.1	5.4	1.3	.6	9.2	3.3	1.9
Piped gas	4.6	.2	-	-	.3	1.6	.2	1.0	.1	.2	1.7	1.3	.7
Bottled gas	.6	-	-	-	.1	.1	-	.2	-	.1	-	.3	.2
Fuel oil	.1	-	-	-	-	-	-	-	-	-	-	.1	-
Kerosene or other liquid fuel	3.1	.4	.2	-	.1	.4	-	.1	.1	-	.6	1.4	.4
Coal or coke	-	-	-	-	-	-	-	-	-	-	-	-	-
Wood	35.9	4.9	-	-	1.8	5.8	.4	3.1	3.6	.3	11.1	17.2	2.5
Solar energy	.3	.1	-	-	-	.2	-	.1	.1	.1	.1	.1	.1
Other	.9	.1	-	-	.1	.1	-	.4	-	.1	.4	.5	-
Not reported	2.8	.1	.1	-	-	.9	.1	.4	.1	.1	1.0	.8	.5
Cooking Fuel													
With cooking fuel	225.2	22.4	3.5	.5	11.6	64.8	2.5	48.1	20.0	17.4	120.7	68.4	16.5
Electricity	146.3	20.9	1.1	-	4.1	21.8	1.2	23.7	15.2	5.7	58.8	61.3	12.9
Piped gas	75.1	.9	1.2	.2	7.0	41.6	1.3	23.3	3.8	11.3	61.6	6.2	1.9
Bottled gas	3.7	.6	1.1	.2	.5	1.4	-	1.2	.8	.4	.3	.9	1.4
Kerosene or other liquid fuel	.1	-	.1	.1	-	-	-	-	.1	-	-	-	.1
Coal or coke	-	-	-	-	-	-	-	-	-	-	-	-	-
Wood	-	-	-	-	-	-	-	-	-	-	-	-	-
Other	-	-	-	-	-	-	-	-	-	-	-	-	-
Water Heating Fuel													
With hot piped water	224.9	22.4	3.4	.2	11.6	64.7	2.5	47.9	19.8	17.2	120.7	68.4	16.2
Electricity	85.7	11.9	2.3	-	3.3	17.4	1.0	11.4	9.9	3.6	23.1	40.6	9.6
Piped gas	136.0	10.1	.7	.2	6.1	46.5	1.5	35.9	9.6	13.3	96.9	26.3	5.9
Bottled gas	2.2	.3	.3	-	.1	.6	-	.5	.2	.3	.2	.9	.7
Fuel oil	-	-	-	-	-	-	-	-	-	-	-	-	-
Kerosene or other liquid fuel	.2	-	.1	-	.1	-	-	.2	.1	-	.1	-	.1
Coal or coke	-	-	-	-	-	-	-	-	-	-	-	-	-
Wood	-	-	-	-	-	-	-	-	-	-	-	-	-
Solar energy	.7	-	-	-	-	-	-	-	.1	-	.2	.5	-
Other	.1	-	-	-	-	.1	-	-	-	-	.1	-	-
Central Air Conditioning Fuel													
With central air conditioning	154.7	21.9	2.0	-	3.7	26.8	1.4	24.3	16.1	4.9	66.0	62.6	12.9
Electricity	149.0	21.4	2.0	-	3.6	25.8	1.4	23.0	15.7	4.4	63.4	60.5	12.7
Piped gas	5.6	.5	-	-	.1	1.0	-	1.3	.4	.5	2.6	2.1	.2
Other	-	-	-	-	-	-	-	-	-	-	-	-	-
Clothes Dryer Fuel													
With clothes dryer	188.7	21.7	2.4	.1	6.4	39.6	2.0	32.6	17.9	7.0	92.6	64.5	15.3
Electricity	184.8	21.2	2.3	.1	6.2	38.4	2.0	32.1	17.7	6.6	90.2	63.7	15.3
Piped gas	3.6	.3	-	-	.1	1.1	-	.5	.2	.4	2.4	.7	-
Other	.4	.2	.1	-	.1	.1	-	-	-	-	-	.1	-
Units Using Each Fuel²													
Electricity	225.2	22.4	3.5	.5	11.6	64.8	2.5	48.1	20.0	17.4	120.7	68.4	16.5
All-electric units	32.4	6.5	.7	-	.9	6.9	.5	3.3	3.9	1.1	7.9	15.4	3.4
Piped gas	190.3	16.4	1.6	.2	10.2	58.7	2.3	43.3	15.3	15.6	115.7	53.7	10.1
Bottled gas	7.4	1.2	1.2	.3	.7	1.8	-	2.0	1.2	.8	.5	2.1	2.7
Fuel oil	2.0	.2	.2	-	.1	.3	.1	.4	.1	.2	.9	.8	.2
Kerosene or other liquid fuel	3.7	.4	.4	.1	.2	.5	-	.3	.3	.1	.7	1.6	.6
Coal or coke	-	-	-	-	-	-	-	-	-	-	-	-	-
Wood	41.9	5.2	.1	.1	2.1	6.8	.4	4.3	3.8	1.0	11.4	18.9	4.3
Solar energy	1.0	.1	-	-	-	.2	-	.1	.2	.1	.4	.6	.1
Other	1.1	.1	-	-	.1	.4	-	.4	-	.1	.7	.5	-

¹See back cover for details.

²Figures may not add to total because more than one category may apply to a unit.

Table 3-6. Failures in Equipment - Owner Occupied Units

[Numbers in thousands. For meaning of symbols, see text.]

Characteristics	Total occupied units	Housing unit characteristics				Household characteristics					Selected subareas ¹		
		New construction 4 yrs	Mobile homes	Physical problems		Black	Hispanic	Elderly (65+)	Moved in past year	Below poverty level	Area one	Area two	Area three
				Severe	Mod-erate								
Total	225.2	22.4	3.5	.5	11.6	64.8	2.5	48.1	20.0	17.4	120.7	68.4	16.5
Water Supply Stoppage													
With hot and cold piped water.....	224.9	22.4	3.4	.2	11.6	64.7	2.5	47.9	19.8	17.2	120.7	68.4	16.2
No stoppage in last 3 months.....	217.6	21.2	2.9	.2	11.0	62.9	2.5	46.9	18.5	16.4	118.0	66.1	15.0
With stoppage in last 3 months.....	5.8	1.0	.4	-.4	.4	1.1	-.4	1.2	.4	.4	1.9	1.7	1.2
No stoppage lasting 6 hours or more.....	2.2	.5	-.4	-.4	.4	.4	-.3	.2	.3	.3	1.0	.6	.5
1 time lasting 6 hours or more.....	2.0	.3	.4	-.3	.3	.3	-.8	.8	.1	.2	.8	.3	.3
2 times.....	.2	-.1	-.1	-.1	-.1	-.1	-.1	-.1	-.1	-.1	-.1	-.1	.2
3 times.....	-.1	-.1	-.1	-.1	-.1	-.1	-.1	-.1	-.1	-.1	-.1	-.1	-.1
4 times or more.....	.2	.1	-.1	-.1	-.1	-.1	-.1	-.1	-.1	-.1	-.1	-.1	-.1
Number of times not reported.....	1.1	-.1	-.1	-.1	.1	.4	-.1	.2	-.1	-.1	.7	.3	.1
Stoppage not reported.....	1.6	.2	.1	-.2	.2	.7	-.6	.1	.4	.4	.8	.6	-.1
Flush Toilet Breakdowns													
With one or more flush toilets.....	225.1	22.4	3.5	.4	11.6	64.8	2.5	48.0	20.0	17.3	120.7	68.4	16.4
With at least one working toilet at all times in last 3 months.....	213.0	21.0	3.0	.3	10.5	61.6	2.3	45.5	18.7	16.0	114.0	64.9	15.5
None working some time in last 3 months.....	11.0	1.1	.5	.1	1.1	2.8	.2	2.2	1.2	1.3	6.0	3.3	.8
No breakdowns lasting 6 hours or more.....	2.8	.2	-.1	-.1	-.1	.3	-.1	1.0	.3	.1	1.9	.5	.1
1 time lasting 6 hours or more.....	5.1	.6	.1	-.4	.4	1.6	.2	.9	.4	.6	2.7	1.6	.4
2 times.....	1.4	-.1	-.1	-.1	-.1	.5	-.1	.2	.3	.4	.7	.1	.1
3 times.....	.1	-.1	-.1	-.1	-.1	-.1	-.1	-.1	-.1	-.1	-.1	-.1	-.1
4 times or more.....	.7	.2	.2	.1	.6	.2	-.1	.3	.1	.3	.2	.2	.1
Number of times not reported.....	1.0	-.1	-.1	-.1	.2	.2	-.1	.1	.2	.2	.7	.2	-.1
Breakdowns not reported.....	1.2	.3	-.1	-.1	-.1	.4	-.2	.1	.1	.7	.7	.2	.1
Sewage Disposal Breakdowns													
With public sewer.....	203.8	17.7	2.1	.4	10.1	61.0	2.5	43.2	16.9	15.3	120.1	61.6	9.7
No breakdowns in last 3 months.....	198.8	17.2	2.1	.4	9.6	59.1	2.5	42.3	16.5	14.5	117.1	60.3	9.6
With breakdowns in last 3 months.....	4.9	.5	.1	-.4	.4	1.9	-.9	.4	.7	.7	3.0	1.3	.1
No breakdowns lasting 6 hours or more.....	1.5	.1	-.1	-.2	.2	.5	-.4	-.1	.1	.9	.3	-.1	-.1
1 time lasting 6 hours or more.....	2.7	.2	-.1	-.2	.2	1.1	-.5	.2	.7	.7	1.7	.6	.1
2 times.....	.5	.2	-.1	-.1	.1	.1	-.1	-.2	-.1	-.1	.4	-.1	-.1
3 times.....	.2	-.1	-.1	-.1	-.1	.1	-.1	-.1	-.1	-.1	.2	-.1	-.1
4 times or more.....	-.1	-.1	-.1	-.1	-.1	-.1	-.1	-.1	-.1	-.1	-.1	-.1	-.1
With septic tank or cesspool.....	21.4	4.7	1.4	-.1	1.6	3.7	-.4	4.8	3.1	2.0	.6	6.8	6.6
No breakdowns in last 3 months.....	20.4	4.5	1.4	-.1	1.3	3.5	-.4	4.4	2.9	1.9	.6	6.4	6.4
With breakdowns in last 3 months.....	1.0	.2	-.1	-.3	.3	.2	-.4	.2	.2	.1	-.1	.5	.2
No breakdowns lasting 6 hours or more.....	.2	.1	-.1	-.1	.1	-.1	-.1	-.1	-.1	-.1	-.1	-.1	.1
1 time lasting 6 hours or more.....	.7	-.1	-.1	-.2	.2	.2	-.4	.1	.1	.1	-.4	.1	.1
2 times.....	.1	.1	-.1	-.1	-.1	-.1	-.1	-.1	-.1	-.1	-.1	.1	-.1
3 times.....	-.1	-.1	-.1	-.1	-.1	-.1	-.1	-.1	-.1	-.1	-.1	-.1	-.1
4 times or more.....	-.1	-.1	-.1	-.1	-.1	-.1	-.1	-.1	-.1	-.1	-.1	-.1	-.1
Heating Problems													
With heating equipment and occupied last winter.....	216.4	18.6	3.2	.5	11.4	63.0	2.5	47.6	11.5	17.0	118.4	63.8	15.2
Not uncomfortably cold for 24 hours or more last winter.....	205.7	17.9	3.1	.3	10.0	58.6	2.5	46.4	11.1	15.3	114.0	60.5	14.5
Uncomfortably cold for 24 hours or more last winter ²	9.8	.7	.1	.2	1.4	3.9	-.1	1.1	.4	1.7	3.9	3.0	.7
Equipment breakdowns.....	2.9	.3	.1	.1	.5	1.2	-.4	.4	.2	.5	1.4	1.3	.1
No breakdowns lasting 6 hours or more.....	.2	-.1	-.1	-.1	.1	.1	-.1	.1	-.1	-.1	-.1	.2	-.1
1 time lasting 6 hours or more.....	2.4	.3	-.1	-.4	.4	1.0	-.1	.1	.4	.4	1.2	1.0	.1
2 times.....	.2	-.1	-.1	-.1	-.1	.1	-.1	-.1	-.1	-.1	.1	.1	-.1
3 times.....	-.1	-.1	-.1	-.1	-.1	-.1	-.1	-.1	-.1	-.1	-.1	-.1	-.1
4 times or more.....	-.1	-.1	-.1	-.1	-.1	-.1	-.1	-.1	-.1	-.1	-.1	-.1	-.1
Number of times not reported.....	.1	-.1	-.1	-.1	-.1	-.1	-.1	.1	.1	-.1	.1	-.1	-.1
Other causes.....	6.8	.3	.1	.1	1.3	2.9	-.6	.3	.3	1.4	2.4	2.0	.6
Utility interruption.....	2.2	.2	-.1	-.2	.2	.8	-.1	-.1	-.1	.2	.4	.5	-.1
Inadequate heating capacity.....	1.8	-.1	-.1	-.2	.2	.7	-.1	.1	.1	.2	.6	.8	.2
Inadequate insulation.....	1.8	-.1	.1	.1	.5	1.3	-.5	.1	.8	.8	1.0	.2	.2
Other.....	.7	-.1	-.1	-.2	.2	-.1	-.1	-.1	-.1	-.1	.2	.3	.1
Not reported.....	.4	-.1	-.1	-.1	.1	.1	-.1	-.1	-.1	-.1	.1	.1	-.1
Reason for discomfort not reported.....	.6	.1	-.1	-.1	-.1	.1	-.3	-.1	-.1	-.1	.4	-.1	-.1
Discomfort not reported.....	.8	-.1	-.1	-.1	-.1	.5	-.1	-.1	-.1	-.1	.5	.4	-.1
Electric Fuses and Circuit Breakers													
With electrical wiring.....	225.2	22.4	3.5	.5	11.6	64.8	2.5	48.1	20.0	17.4	120.7	68.4	16.5
No fuses or breakers blown in last 3 mo.....	192.0	19.7	3.2	.4	8.2	55.0	2.4	42.0	16.7	15.3	103.3	59.5	12.9
With fuses or breakers blown in last 3 mo.....	31.5	2.5	.3	.1	3.5	9.3	.1	6.0	3.0	2.1	16.6	8.1	3.5
1 time.....	17.7	1.1	.3	-.1	2.1	5.6	.1	3.6	1.6	1.2	9.4	5.0	1.6
2 times.....	5.5	.7	-.1	-.4	.4	1.7	-.8	.4	.4	.5	2.7	1.6	.7
3 times.....	2.5	.2	-.1	-.3	.3	.3	-.1	.4	.1	.8	.8	.5	.5
4 times or more.....	3.8	.3	-.1	-.5	.8	.8	-.4	.4	.1	.1	2.2	.7	.6
Number of times not reported.....	2.0	.1	-.1	-.4	.4	.9	-.1	1.0	.1	.3	1.5	.8	.1
Problem not reported or don't know.....	1.7	.2	-.1	-.1	-.1	.5	-.1	.1	.3	-.1	.8	.8	-.1

¹See back cover for details.

²Other causes and equipment breakdowns may not add to total as both may be reported.

Table 3-7. Additional Indicators of Housing Quality - Owner Occupied Units

[Numbers in thousands. For meaning of symbols, see text.]

Characteristics	Total occupied units	Housing unit characteristics				Household characteristics					Selected subareas ¹		
		New construction 4 yrs	Mobile homes	Physical problems		Black	Hispanic	Elderly (65+)	Moved in past year	Below poverty level	Area one	Area two	Area three
				Severe	Moderate								
Total	225.2	22.4	3.5	.6	11.8	64.8	2.5	48.1	20.0	17.4	120.7	68.4	16.5
Selected Amenities²													
Porch, deck, balcony, or patio	198.0	20.7	2.0	.3	9.3	54.2	2.3	43.1	18.1	14.6	105.1	64.2	12.9
Not reported5	-	-	-	-	.1	-	-	.1	.1	.2	.3	-
Telephone available	219.2	21.9	3.5	.4	11.0	61.9	2.3	47.2	18.9	16.7	117.7	66.4	16.2
Usable fireplace	103.0	18.5	-	-	2.8	14.2	1.0	16.0	11.4	1.9	40.0	50.3	6.7
Separate dining room	132.0	14.8	.2	.1	5.7	29.5	1.1	29.8	12.8	7.6	71.2	44.7	7.9
With 2 or more living rooms or recreation rooms, etc.	116.4	7.9	.1	-	4.9	28.5	1.2	25.5	7.8	5.2	67.3	35.7	5.4
Garage or carport included with home	160.9	17.8	.4	.1	5.1	35.6	1.7	34.0	14.2	8.2	82.3	54.4	12.1
Not included	64.0	4.8	3.1	.4	6.5	29.2	.7	14.0	5.6	9.2	38.4	13.8	4.2
Offstreet parking included	60.0	4.4	2.9	.4	5.8	26.4	.8	11.9	5.6	8.1	35.3	13.2	4.2
Offstreet parking not reported3	.1	.1	-	-	.2	-	.2	-	.1	.1	.1	-
Garage or carport not reported3	.2	-	-	-	-	-	.1	.1	-	-	.2	.1
Cars and Trucks Available													
No cars, trucks, or vans	10.5	-	.3	.3	1.4	7.3	.2	6.8	.2	4.7	8.9	.4	.2
Other households without cars	10.1	1.7	.3	-	.5	2.3	.1	1.2	1.1	1.1	4.0	3.1	.9
1 car with or without trucks or vans	107.1	9.5	1.7	.2	5.4	29.4	1.1	27.6	9.0	8.6	59.1	28.4	8.9
2 cars	74.1	9.0	.9	-	3.7	19.8	.8	10.1	8.1	2.3	38.8	26.7	4.8
3 or more cars	23.3	2.2	.4	-	.6	6.1	.2	2.4	1.5	.6	9.9	9.8	1.6
With cars, no trucks or vans	122.5	11.7	1.8	.2	6.2	39.9	1.4	30.9	11.8	9.9	74.8	36.0	5.5
1 truck or van with or without cars	78.4	6.7	1.2	-	3.5	15.8	.9	9.6	6.9	2.4	32.5	27.4	8.9
2 or more trucks or vans	13.8	2.0	.2	-	.5	1.9	-	.7	1.0	.4	4.5	4.5	1.8
Selected Deficiencies²													
Signs of rats in last 3 months	7.7	.1	-	.2	2.1	6.1	.1	1.8	.1	2.5	5.8	.4	.3
Holes in floors	1.8	-	-	.3	1.2	1.5	-	.7	.1	.8	1.0	.3	.1
Open cracks or holes (interior)	7.3	-	-	.3	3.7	3.5	-	1.6	.3	1.7	3.9	.8	1.0
Broken plaster or peeling paint (interior)	6.4	.1	-	.3	2.9	3.2	-	1.7	.1	1.7	4.6	.7	.4
No electrical wiring	-	-	-	-	-	-	-	-	-	-	-	-	-
Exposed wiring	2.2	.2	.1	.1	.4	1.1	-	.9	.6	.8	.8	.7	.5
Rooms without electric outlets	2.8	.4	-	.2	.4	1.3	-	.5	.7	.5	1.6	.5	.5
Water Leakage During Last 12 Months													
No leakage from inside structure	191.2	20.2	3.1	.2	8.1	53.8	2.2	43.4	16.7	14.5	102.8	57.2	13.6
With leakage from inside structure ²	33.4	2.2	.4	.3	3.5	10.7	.3	4.6	3.3	2.8	17.6	11.1	2.8
Fixtures backed up or overflowed	16.6	1.3	.2	.2	2.0	5.3	.1	1.4	2.2	1.0	7.4	5.4	2.7
Pipes leaked	10.1	.5	.2	.1	1.5	3.6	.1	2.3	.8	1.6	6.1	3.3	-
Other or unknown (includes not reported)	7.8	.6	-	.1	.2	2.0	-	1.3	.4	.4	4.9	2.6	.2
Interior leakage not reported6	-	-	-	-	.3	-	-	-	.1	.4	.1	-
No leakage from outside structure	184.5	16.5	3.0	.2	6.6	52.9	2.1	40.2	16.0	14.3	99.8	54.3	14.4
With leakage from outside structure ²	40.0	5.9	.5	.3	5.0	11.8	.4	7.6	4.0	3.1	20.4	14.0	1.9
Roof	31.2	3.5	.5	.3	4.8	10.2	.4	6.5	3.0	2.5	17.8	10.3	1.1
Basement8	-	-	-	.3	-	-	-	.3	-	.7	.1	-
Walls, closed windows, or doors	3.8	1.7	.1	-	.3	.3	-	.5	.4	.3	.4	2.1	.4
Other or unknown (includes not reported)	5.4	1.2	-	.1	.1	1.2	-	1.0	.4	.5	1.8	2.2	.6
Exterior leakage not reported8	-	-	-	.1	.1	-	.2	-	-	.6	.1	.1
Overall Opinion of Structure													
1 (worst)8	-	-	-	.2	.4	.1	.2	.1	.3	.5	.1	.1
23	-	-	.1	.2	.2	-	.1	.1	.1	.1	-	-
3	1.0	.2	-	.2	.2	.2	-	.2	.2	.3	.1	.6	-
47	-	.1	.1	.1	.4	-	.2	.1	.1	.4	.1	.2
5	6.4	.3	.4	.1	1.6	3.7	-	2.4	.5	1.5	4.1	1.8	.7
6	7.0	.3	.1	.1	.9	2.6	-	.8	.9	.7	4.0	2.1	.6
7	17.8	1.0	.6	.1	.6	4.3	.1	2.2	.9	1.4	9.5	5.1	1.5
8	51.2	4.3	.7	-	3.0	13.2	.9	8.5	4.4	2.7	27.1	17.1	2.6
9	37.1	4.0	.5	-	1.4	8.6	.5	6.3	3.5	1.3	17.7	12.2	2.8
10 (best)	99.8	12.2	1.1	-	3.5	30.7	.8	26.9	9.1	8.7	56.5	28.8	7.8
Not reported	1.2	.1	.2	.1	.1	.4	-	.3	.3	.3	.7	.5	.1
Selected Physical Problems													
Severe physical problems ²5	-	.1	.54	-	.3	.1	.3	.2	-	.2
Plumbing3	-	.1	.32	-	.2	.1	.2	-	-	.2
Heating	-	-	-	-	...	-	-	-	-	-	-	-	-
Electric	-	-	-	-	...	-	-	-	-	-	-	-	-
Upkeep3	-	-	.33	-	.2	-	.2	.2	-	.1
Hallways	-	-	-	-	...	-	-	-	-	-	-	-	-
Moderate physical problems ²	11.6	.5	.2	...	11.6	7.2	-	3.5	.7	2.4	6.7	2.0	1.1
Plumbing7	.3	.27	.1	-	.1	.3	.1	.2	.3	.1
Heating	4.7	-	-	...	4.7	4.0	-	2.4	.1	1.6	2.7	.3	.6
Upkeep	4.1	-	-	...	4.1	2.4	-	.7	.1	1.1	2.7	.5	.4
Hallways	-	-	-	...	-	-	-	-	-	-	-	-	-
Kitchen	3.0	.2	-	...	3.0	1.4	-	.7	.2	.1	1.7	.9	.3

¹See back cover for details.

²Figures may not add to total because more than one category may apply to a unit.

Table 3-8. Neighborhood - Owner Occupied Units

[Numbers in thousands. For meaning of symbols, see text.]

Characteristics	Total occupied units	Housing unit characteristics				Household characteristics					Selected subareas ¹		
		New construction 4 yrs	Mobile homes	Physical problems		Black	Hispanic	Elderly (65+)	Moved in past year	Below poverty level	Area one	Area two	Area three
				Severe	Moderate								
Total	225.2	22.4	3.5	.5	11.6	64.8	2.5	48.1	20.0	17.4	120.7	68.4	16.5
Overall Opinion of Neighborhood													
1 (worst).....	2.9	.1	.1	-	.3	2.3	-	.3	.1	.4	2.4	.2	.1
2.....	1.2	-	-	-	.1	.8	-	-	.1	-	.6	.3	.1
3.....	.8	-	-	-	.2	.3	-	.4	-	.2	.4	.2	-
4.....	3.0	.3	-	-	.3	1.2	.1	.4	.3	.1	1.7	.7	.1
5.....	13.5	.9	.4	.1	.7	5.0	-	2.2	1.0	2.4	9.4	2.5	.8
6.....	8.4	.7	.1	-	.9	1.9	.1	1.2	.6	.2	4.6	2.1	.7
7.....	18.8	.8	.4	-	1.2	5.0	-	2.7	1.3	1.3	9.2	7.2	1.4
8.....	47.3	4.3	.9	.2	1.9	11.5	.7	8.5	4.3	1.9	24.1	15.3	3.5
9.....	34.5	4.7	.4	-	1.1	7.9	.8	7.0	3.7	1.7	16.5	12.5	2.0
10 (best).....	93.6	10.8	1.1	.1	4.5	28.6	1.0	25.0	8.4	9.0	51.2	28.7	7.6
No neighborhood.....	.1	-	.1	-	-	-	-	.1	-	-	.1	-	-
Not reported.....	1.3	.1	-	.1	.2	.4	-	.4	.2	.2	.5	.6	.2
Neighborhood Conditions													
With neighborhood.....	223.9	22.3	3.4	.4	11.4	64.4	2.5	47.6	19.7	17.2	120.1	67.8	16.3
No problems.....	133.9	13.9	2.1	.3	6.1	37.3	1.8	31.9	13.2	11.1	69.0	42.8	9.5
With problems ²	89.7	8.4	1.3	.1	5.3	26.9	.7	15.7	6.5	6.0	50.8	24.9	6.8
Crime.....	13.3	.7	.1	-	1.2	5.5	.3	2.2	.5	1.5	10.9	1.8	.5
Noise.....	13.2	.4	.2	-	1.0	6.3	-	2.5	.5	1.8	9.8	2.5	.2
Traffic.....	14.6	.7	.1	.1	.2	2.7	-	3.3	1.0	.7	8.9	4.3	1.1
Litter or housing deterioration.....	17.6	1.0	.3	-	1.7	5.7	.4	3.9	1.4	.7	11.3	3.8	1.1
Poor city or county services.....	7.1	1.2	.1	.1	.7	2.5	-	1.2	.6	.8	2.6	2.8	.4
Undesirable commercial, institutional, industrial.....	5.0	.6	.1	-	.2	.7	-	1.3	.2	.3	1.8	2.0	.4
People.....	26.2	2.2	.5	-	1.0	6.6	.2	3.9	1.7	2.2	13.4	7.6	3.0
Other.....	17.5	3.1	.4	-	.7	3.3	-	2.5	1.8	.8	7.2	6.9	2.1
Type of problem not reported.....	.5	-	-	-	-	.1	-	.1	-	-	.3	-	-
Presence of problems not reported.....	.3	-	-	-	-	.2	-	-	-	.1	.3	-	-
Description of Area Within 300 Feet²													
Single-family detached houses.....	200.9	19.0	1.3	.3	10.7	59.9	2.2	42.1	17.3	16.4	111.9	58.8	13.6
Only single-family detached.....	13.6	.7	-	.1	1.2	5.9	.1	4.1	.7	2.1	9.3	1.7	1.2
Single-family attached or 1 to 3 story multiunit.....	21.5	1.8	-	.1	1.4	9.7	.1	5.7	2.0	1.9	16.9	4.0	.2
4 to 6 story multiunit.....	.1	-	-	-	-	.1	-	-	-	-	.1	-	-
7 stories or more multiunit.....	.1	-	-	-	-	.1	-	-	-	-	.1	-	-
Mobile homes.....	5.1	.8	2.7	.2	.9	1.1	.1	.9	1.1	1.0	.3	1.6	1.3
Residential parking lots.....	22.2	.7	-	.1	2.0	7.9	.2	5.8	1.4	2.6	15.9	3.1	.8
Commercial, institutional, or industrial.....	5.0	.8	.2	-	.1	.9	-	1.0	.7	.2	3.4	1.4	.8
Body of water.....	2.9	.8	.6	-	-	.1	.1	.5	.4	.1	.4	1.2	.8
Open space, park, woods, farm, or ranch.....	48.3	8.1	1.7	-	3.6	14.6	.2	10.3	5.6	4.8	17.4	16.7	6.3
4+ lane highway, railroad, or airport.....	11.5	.8	.3	-	.6	4.6	.1	3.4	1.1	1.1	8.5	1.9	-
Other.....	3.9	.3	-	-	-	.8	-	1.0	.1	.1	2.4	1.3	.1
Not observed or not reported.....	16.8	.5	-	.1	.6	3.8	.1	5.2	.8	.5	8.4	5.3	1.1
Age of Other Residential Buildings Within 300 Feet													
Older.....	3.0	.7	.1	-	.4	1.7	-	.5	.2	.6	1.5	.6	-
About the same.....	175.6	17.7	.9	.2	7.3	49.2	2.1	33.7	15.3	11.6	96.3	57.2	10.8
Newer.....	2.6	-	.2	-	.6	.8	-	1.0	.7	.8	1.2	.9	-
Very mixed.....	26.5	1.9	2.0	.2	2.5	10.0	.3	7.6	3.2	4.1	15.6	4.2	3.4
No other residential buildings.....	4.7	1.7	.3	-	.2	.2	-	.8	.7	-	2.2	2.3	1.4
Not reported.....	12.8	.3	.1	.1	.7	3.1	.1	4.4	.6	.5	6.1	3.9	1.0
Mobile Homes in Group													
Mobile homes.....	3.5	.6	3.5	.1	.2	.4	.1	.7	.9	.4	.4	1.4	.6
1 to 6.....	1.5	.4	1.5	-	-	.3	-	.5	.2	.1	.1	-	.5
7 to 20.....	.1	-	.1	-	-	-	-	-	.1	-	-	-	-
21 or more.....	1.9	.2	1.9	.1	.2	.1	.1	.1	.5	.3	.3	1.4	.1
Other Buildings Vandalized or With Interior Exposed													
None.....	202.8	20.3	3.1	.4	9.9	58.0	2.4	41.6	18.5	15.9	110.6	61.8	14.2
1 building.....	3.1	.1	.1	-	.4	1.8	-	1.0	.1	.4	2.3	.1	-
More than 1 building.....	1.4	.1	-	-	.4	1.4	-	.4	.2	.5	1.3	.1	-
No buildings within 300 feet.....	4.4	1.6	.2	-	.2	.2	-	.8	.6	-	.1	2.2	1.4
Not reported.....	13.5	.3	.1	.1	.7	3.4	.1	4.4	.5	.7	6.4	4.2	.9
Bars on Windows of Buildings													
With other buildings within 300 feet.....	207.3	20.5	3.2	.4	10.7	61.2	2.4	42.9	18.8	16.7	114.2	62.0	14.2
No bars on windows.....	145.9	19.9	3.2	.3	7.2	28.2	1.8	26.6	15.4	9.6	58.6	58.9	13.8
1 building with bars.....	9.6	.1	-	-	.2	3.0	-	3.0	.6	1.0	8.3	.9	-
2 or more buildings with bars.....	51.3	.4	-	.1	3.3	29.9	.6	13.4	2.8	5.9	46.8	4.1	.4
Not reported.....	.5	.1	-	-	-	.1	-	-	-	.1	.4	.1	-
Condition of Streets													
No repairs needed.....	165.3	15.9	1.5	.2	7.4	47.4	1.7	34.5	13.6	12.6	96.7	50.5	8.3
Minor repairs needed.....	39.7	4.4	1.0	.1	2.7	11.4	.6	7.7	4.3	3.3	15.7	11.7	4.7
Major repairs needed.....	3.9	.6	.6	.1	.4	2.2	-	.7	1.0	.8	1.4	1.1	.5
No streets within 300 feet.....	4.8	1.1	.4	-	.5	.9	.1	.9	.7	.3	.8	1.0	2.0
Not reported.....	12.8	.3	-	.1	.6	3.0	.1	4.4	.5	.5	6.0	4.0	1.0
Trash, Litter, or Junk on Streets or any Properties													
None.....	151.1	17.3	1.8	-	5.4	37.1	1.4	29.9	13.5	8.4	80.1	51.6	10.0
Minor accumulation.....	58.9	4.4	1.5	.4	4.8	22.4	.9	12.4	5.7	7.1	32.4	11.6	5.1
Major accumulation.....	4.3	.4	.3	-	.9	2.3	-	1.4	.3	1.3	2.1	1.0	.5
Not reported.....	13.0	.2	-	.1	.6	3.0	.1	4.4	.5	.6	6.1	4.1	.8

¹See back cover for details.

²Figures may not add to total because more than one category may apply to a unit.

Table 3-9. Household Composition - Owner Occupied Units

[Numbers in thousands. For meaning of symbols, see text.]

Characteristics	Total occupied units	Housing unit characteristics				Household characteristics					Selected subareas ¹		
		New construction 4 yrs	Mobile homes	Physical problems		Black	Hispanic	Elderly (65+)	Moved in past year	Below poverty level	Area one	Area two	Area three
				Severe	Moderate								
Population in housing units	643.9	68.2	8.8	2.0	35.7	213.0	7.1	99.4	59.1	50.9	324.8	210.8	47.6
Total	225.2	22.4	3.5	.5	11.6	64.8	2.5	48.1	20.0	17.4	120.7	68.4	16.5
Persons													
1 person.....	36.2	1.6	1.3	.1	2.6	11.7	.5	15.4	2.8	6.1	26.3	6.0	1.8
2 persons.....	74.3	6.8	.8	.1	2.4	13.8	.7	24.1	6.5	3.5	42.3	21.4	4.0
3 persons.....	48.0	6.3	.4	-	2.0	12.4	.5	4.5	4.0	1.8	21.5	15.3	4.8
4 persons.....	40.8	5.2	.7	.1	2.4	12.0	.6	1.5	3.5	2.2	16.4	16.0	3.5
5 persons.....	18.1	1.7	.3	-	1.4	8.2	.1	1.0	2.1	1.4	7.9	7.0	1.4
6 persons.....	5.1	.8	-	-	.4	3.0	-	.5	.9	1.2	2.7	2.0	.1
7 persons or more.....	4.7	-	-	.1	.5	3.8	-	1.0	.1	1.2	3.6	.7	-
Median.....	2.5	2.9	2.1	-	2.9	3.1	2.6	1.9	2.7	2.2	2.3	2.9	2.8
Number of Single Children Under 18 Years Old													
None.....	131.8	9.6	1.8	.2	6.7	31.5	1.4	43.0	10.0	10.2	81.3	33.3	6.4
1.....	41.2	5.5	.6	.2	1.9	13.7	.4	3.6	3.6	2.2	17.7	14.3	4.5
2.....	35.5	5.0	.8	.1	1.8	11.3	.5	.7	4.0	2.8	13.9	14.5	2.3
3.....	13.2	1.7	.2	-	1.0	5.9	.2	.1	1.9	1.2	6.0	5.0	1.2
4.....	2.8	.6	-	-	.1	1.7	-	.5	.4	.7	1.3	1.1	.1
5.....	.7	-	-	-	.1	.4	-	-	.1	.1	.3	.1	-
6 or more.....	3	-	-	-	-	.3	-	-	.1	.2	.2	.1	-
Median.....	.5	.8	.5	-	.5	.6	.5	.5	.5	.5	.5	.8	.5
Persons 65 Years Old and Over													
None.....	170.1	21.1	2.8	.2	7.9	48.8	1.6	-	17.9	9.0	81.9	58.6	14.5
1 person.....	35.5	1.0	.6	.3	2.4	12.3	.1	28.9	1.8	6.9	26.0	5.9	.7
2 persons or more.....	19.6	.3	.1	-	1.3	3.8	.7	19.2	.2	1.4	12.8	3.9	1.2
Age of Householder													
Under 25 years.....	4.0	.9	.2	-	.2	.8	-	-	1.3	.3	1.5	1.8	.4
25 to 29.....	11.9	3.1	.3	-	.5	2.4	.1	-	3.3	.4	4.3	4.6	1.6
30 to 34.....	25.3	3.9	.4	.1	.5	7.1	.4	-	3.7	.5	12.2	9.7	2.0
35 to 44.....	53.4	7.5	1.1	-	2.6	15.7	.5	-	6.1	2.2	22.6	21.3	3.3
45 to 54.....	43.4	4.3	.6	-	2.4	13.3	-	-	3.3	2.9	21.4	14.1	4.3
55 to 64.....	39.2	1.9	.1	.1	2.2	11.9	.6	-	1.6	3.0	24.2	9.5	2.8
65 to 74.....	29.3	.6	.4	.2	1.7	8.4	.4	29.3	.6	4.3	19.8	5.4	1.3
75 years and over.....	18.8	.1	.3	.1	1.6	5.2	.5	18.8	.1	3.8	14.9	1.9	.7
Median.....	49	39	42	-	54	50	58	73	38	63	54	43	47
Household Composition by Age of Householder													
2-or-more person households.....	189.0	20.8	2.2	.4	9.0	53.1	2.0	32.7	17.2	11.3	94.4	62.3	14.7
Married-couple families, no nonrelatives.....	145.1	18.6	1.7	-	5.9	32.5	2.0	23.7	13.0	4.5	67.6	51.5	12.4
Under 25 years.....	2.5	.7	.2	-	.2	.4	-	-	.8	.2	.8	1.2	.4
25 to 29 years.....	9.6	3.0	.2	-	.2	1.8	.1	-	2.6	.1	3.1	3.7	1.5
30 to 34 years.....	18.6	3.5	.3	-	.4	4.7	.3	-	2.3	.2	7.9	7.8	1.4
35 to 44 years.....	37.2	6.1	.7	-	1.2	8.9	.5	-	4.4	.7	13.1	16.6	2.5
45 to 64 years.....	53.5	4.8	.2	-	2.5	11.8	.4	-	2.7	1.1	26.8	17.8	5.3
65 years and over.....	23.7	.5	.1	-	1.5	4.9	.7	23.7	.3	2.2	15.8	4.5	1.2
Other male householder.....	11.1	.8	.4	.2	.7	4.0	-	1.2	1.6	.8	5.8	3.4	.8
Under 45 years.....	5.7	.4	.4	.1	.5	2.0	-	-	1.3	.1	2.8	1.8	.5
45 to 64 years.....	4.1	.3	-	-	.2	1.6	-	-	.2	.2	2.1	1.2	.1
65 years and over.....	1.2	.1	-	.1	-	.4	-	1.2	.1	.2	.7	.5	-
Other female householder.....	32.9	1.3	.1	.2	2.4	16.6	-	7.8	2.5	6.3	21.2	7.4	1.7
Under 45 years.....	10.3	.8	.1	-	.2	4.4	-	-	1.5	1.5	5.3	4.0	.7
45 to 64 years.....	14.8	.5	-	.1	1.4	8.7	-	-	1.0	3.2	10.1	2.5	.7
65 years and over.....	7.8	-	-	.1	.8	3.5	-	7.8	-	1.5	5.9	.9	.4
1-person households.....	36.2	1.6	1.3	.1	2.6	11.7	.5	15.4	2.8	6.1	26.3	6.0	1.8
Male householder.....	13.2	.8	.6	.1	1.0	4.8	.1	3.0	1.6	1.3	9.6	2.8	.4
Under 45 years.....	5.8	.5	.3	-	.3	1.7	.1	-	.8	.1	3.8	1.5	.2
45 to 64 years.....	4.5	.3	.3	-	.2	1.9	-	-	.7	.6	3.5	.9	.1
65 years and over.....	3.0	-	.3	.1	.4	1.2	-	3.0	.1	.7	2.2	.4	.1
Female householder.....	23.0	.8	.6	-	1.6	6.9	.3	12.4	1.1	4.7	18.8	3.3	1.4
Under 45 years.....	4.9	.4	.1	-	.6	2.1	-	-	.8	.5	3.6	.8	.1
45 to 64 years.....	5.7	.3	.3	-	.2	1.1	.2	-	.2	.7	3.1	1.4	.9
65 years and over.....	12.4	.1	.2	-	.8	3.6	.1	12.4	.2	3.5	10.0	1.1	.3
Adults and Single Children Under 18 Years Old													
Total households with children.....	93.6	12.8	1.7	.3	5.0	33.3	1.1	5.0	10.0	7.2	39.5	35.1	6.0
Married couples.....	71.5	11.5	1.4	-	3.5	20.6	1.1	1.7	7.9	2.1	27.7	28.8	6.8
One child under 6 only.....	11.3	2.4	.3	-	.2	3.2	.4	.3	1.1	.3	5.1	3.9	1.2
One under 6, one or more 6 to 17.....	11.9	2.2	.1	-	.8	4.5	.1	.2	1.7	.3	4.6	5.4	.8
Two or more under 6 only.....	5.5	1.1	.2	-	.3	.5	-	-	.9	.3	2.1	2.5	.3
Two or more under 6, one or more 6 to 17.....	3.2	.9	.2	-	.3	.9	.1	-	.3	.2	.8	1.7	.3
One or more 6 to 17 only.....	39.6	5.0	.5	-	2.0	11.5	.5	1.2	3.8	1.0	15.1	15.3	4.3
Other households with two or more adults.....	13.2	.4	.3	.2	1.2	9.2	-	1.8	1.2	3.5	7.5	3.1	.9
One child under 6 only.....	2.3	.1	-	.2	.3	1.4	-	.6	.3	.3	1.2	.5	.2
One under 6, one or more 6 to 17.....	2.9	.1	-	.3	.3	2.5	-	.4	.1	1.1	2.2	.3	.1
Two or more under 6 only.....	1.1	-	-	.1	.1	.7	-	-	-	.3	.6	.1	.1
Two or more under 6, one or more 6 to 17.....	.3	-	-	-	-	.2	-	-	-	.1	.1	.1	.1
One or more 6 to 17 only.....	6.6	.2	.2	-	.4	4.4	-	.8	.8	1.7	3.4	2.1	.3
Households with one adult or none.....	8.9	.9	.1	-	.2	3.5	-	1.5	.9	1.6	4.3	3.2	.2
One child under 6 only.....	1.0	-	.1	-	-	.7	-	.7	-	-	.6	.5	-
One under 6, one or more 6 to 17.....	1.1	.1	-	-	-	.7	-	-	-	.4	.8	.3	-
Two or more under 6 only.....	.2	-	-	-	-	.2	-	.1	-	-	.2	-	-
Two or more under 6, one or more 6 to 17.....	.2	-	-	-	-	.1	-	-	-	.1	.1	.1	-
One or more 6 to 17 only.....	6.3	.8	.1	-	.2	2.3	-	.6	.9	1.1	2.6	2.3	.2
Total households with no children.....	131.6	9.6	1.8	.2	6.7	31.5	1.4	43.0	10.0	10.2	81.3	33.3	6.4
Married couples.....	74.0	7.1	.5	-	2.5	12.1	1.0	21.9	5.3	2.4	40.2	22.9	5.5
Other households with two or more adults.....	21.4	.8	.1	.1	1.8	7.7	-	5.7	1.9	1.7	14.8	4.3	1.2
Households with one adult.....	36.2	1.6	1.3	.1	2.6	11.7	.5	15.4	2.8	6.1	26.3	6.0	1.8

Table 3-9. Household Composition - Owner Occupied Units—Con.

[Numbers in thousands. For meaning of symbols, see text.]

Characteristics	Total occupied units	Housing unit characteristics				Household characteristics					Selected subareas ¹		
		New construction 4 yrs	Mobile homes	Physical problems		Black	Hispanic	Elderly (65+)	Moved in past year	Below poverty level	Area one	Area two	Area three
				Severe	Mod-er-ate								
Own Never Married Children Under 18 Years Old													
No own children under 18 years	148.4	9.9	1.8	.5	8.0	40.9	1.5	47.6	10.3	13.4	91.0	35.9	9.0
With own children under 18 years	78.9	12.5	1.7	—	3.6	24.0	.9	.5	9.7	4.0	29.7	32.5	7.4
Under 6 years only	16.4	3.4	.7	—	.6	3.8	.2	—	2.3	.5	6.6	6.6	1.5
1	10.9	2.4	.5	—	.4	3.2	.2	—	1.5	.2	4.5	4.1	1.2
2	5.2	1.0	.2	—	.1	.4	—	—	.7	.3	1.9	2.3	.3
3 or more	.4	.1	—	—	.1	.2	—	—	.1	—	.2	.2	—
6 to 17 years only	47.3	5.8	.7	—	2.4	15.1	.5	.5	5.4	2.7	18.1	18.5	4.6
1	22.7	3.0	.2	—	.9	6.9	—	.5	2.1	1.1	8.1	8.9	2.8
2	19.2	2.4	.5	—	1.1	6.0	.4	—	2.1	1.1	7.6	7.5	1.3
3 or more	5.5	.4	—	—	.4	2.2	.1	—	1.2	.4	2.4	2.1	.6
Both age groups	15.1	3.3	.3	—	.7	5.1	.2	—	2.0	.8	5.0	7.4	1.3
2	7.9	1.6	.1	—	.5	2.6	.1	—	1.2	.2	3.0	3.7	.8
3 or more	7.2	1.7	.2	—	.2	2.6	.1	—	.8	.6	2.1	3.8	.7
Persons Other Than Spouse or Children²													
With other relatives	67.7	3.2	.4	.4	5.6	27.1	.5	12.9	3.9	7.0	38.8	17.9	4.8
Single adult offspring 18 to 29	39.0	1.9	.1	.1	3.0	16.8	.3	2.7	1.9	3.8	21.3	11.2	3.2
Single adult offspring 30 years of age or over	12.4	.4	—	.2	1.4	6.8	.1	6.0	.3	2.2	9.6	1.3	.4
Households with three generations	9.1	.4	.1	.1	.8	6.1	.1	1.5	.5	1.5	5.8	2.2	.5
Households with 1 subfamily	8.5	.1	—	.3	.5	6.3	.1	2.3	.5	1.5	5.5	1.9	.4
Subfamily householder age under 30	4.3	.1	—	.3	.3	3.2	.1	.7	.3	.6	2.5	1.2	.1
30 to 64	4.2	—	.1	—	.3	3.2	—	1.6	.2	.9	2.9	.7	.2
65 and over	.8	—	—	—	—	.7	—	—	—	—	.5	.1	—
Households with 2 or more subfamilies	.9	—	—	—	—	.7	—	—	—	—	.5	.1	—
Households with other types of relatives	27.2	1.2	.3	.3	2.4	12.5	—	7.2	2.2	4.0	16.8	6.5	1.4
With non-relatives	7.7	.4	.1	—	.6	3.2	—	1.8	1.3	.9	5.4	2.0	.1
Co-owners or co-renters	3.4	.3	—	—	.2	1.3	—	1.3	.5	.6	2.4	.9	—
Lodgers	1.4	.1	—	—	.2	.5	—	.2	.4	—	.8	.4	—
Unrelated children, under 18 years old	1.5	—	.1	—	.4	1.2	—	—	.3	.2	1.0	.5	—
Other non-relatives	2.7	—	.1	—	.1	1.2	—	.4	.4	.4	2.0	.7	—
One or more secondary families	.8	—	.1	—	.1	.7	—	—	.3	.1	.5	.3	—
2-person households, none related to each other	4.4	.4	—	—	.1	1.2	—	1.4	.8	.1	3.2	1.0	—
3-8 person households, none related to each other	1.5	—	—	—	.3	.8	—	.2	—	.6	1.0	.4	—
Years of School Completed by Householder													
No school years completed	.4	—	—	—	—	.4	.1	.2	—	.4	.3	—	—
Elementary:													
less than 8 years	13.2	.5	.2	.3	1.8	9.5	.5	8.1	.4	4.0	8.7	1.2	.8
8 years	10.1	.2	.1	—	1.6	5.3	—	5.2	.3	2.4	6.1	1.6	.8
High School:													
1 to 3 years	24.7	.8	.6	.1	2.5	10.7	.1	8.4	1.1	4.1	17.3	3.4	1.9
4 years	76.8	6.6	1.9	.1	3.3	21.2	.9	14.7	6.9	4.6	41.3	21.4	6.8
College:													
1 to 3 years	45.0	4.9	.6	—	1.0	10.2	.8	6.7	4.1	1.1	22.2	15.8	3.6
4 years or more	54.9	9.4	—	—	1.4	7.6	.4	4.8	7.2	.8	24.8	24.9	2.5
Median	12.8	14.7	12.4	—	11.9	12.3	12.6	12.1	14.0	10.5	12.7	14.3	12.7
Year Householder Moved Into Unit													
1990 to 1994	—	—	—	—	—	—	—	—	—	—	—	—	—
1985 to 1989	65.6	21.5	1.6	.2	1.6	15.0	.8	2.6	20.0	2.1	23.6	30.9	6.7
1980 to 1984	38.4	.9	.9	—	2.0	10.1	.4	2.3	—	1.9	18.5	13.1	2.6
1975 to 1979	35.7	—	.6	—	1.7	9.3	.4	4.4	—	2.3	16.6	12.6	2.6
1970 to 1974	23.9	—	.3	.2	.8	11.0	.1	4.8	—	3.2	14.4	4.4	2.3
1960 to 1969	35.4	—	.1	—	3.0	11.4	.4	15.4	—	4.1	26.8	5.2	1.5
1950 to 1959	17.6	—	—	—	1.0	4.7	.1	10.8	—	2.2	14.4	1.7	.6
1940 to 1949	6.7	—	—	.1	1.4	2.7	.2	6.0	—	1.1	4.8	.5	—
1939 or earlier	1.9	—	—	—	.1	.5	—	1.6	—	.6	1.7	—	.1
Median	1979	—	1984	—	1972	1976	1980	1964	—	1971	1974	1984	1982
Household Moves and Formation in Last Year													
Total with a move in last year	28.1	8.4	.9	.2	1.5	8.1	.1	1.7	20.0	2.0	11.4	11.4	2.6
Household all moved here from one unit	17.1	7.1	.7	—	.6	3.4	.1	.5	17.1	.7	5.4	8.1	2.1
Householder of previous unit did not move here	.9	.1	—	—	.1	.2	—	—	.9	.2	.4	.3	.1
Householder of previous unit moved here	15.9	6.7	.7	—	.5	3.1	.1	.5	15.9	.5	5.0	7.6	1.9
Householder of previous unit not reported	.3	.3	—	—	—	.1	—	—	.3	—	—	.2	.1
Household moved here from two or more units	1.8	.7	.2	.1	.1	.9	—	.2	1.8	—	.7	.9	.2
No previous householder moved here	.3	—	—	—	—	.1	—	—	.3	—	.2	—	.1
1 previous householder moved here	.7	.2	.1	.1	.4	.4	—	.7	.7	—	.2	.3	.1
2 or more previous householders moved here	.8	.5	.1	—	.1	.4	—	.2	.8	—	.2	.6	—
Previous householder(s) not reported	—	—	—	—	—	—	—	—	—	—	—	—	—
Some already here, rest moved in	9.1	.5	.1	.1	.8	3.8	—	1.0	1.0	1.3	5.4	2.4	.3
No previous householder moved here	3.0	.2	.1	—	.3	1.1	—	.2	.7	.7	1.8	.7	.2
1 or more previous householders moved here	4.7	.3	—	—	.4	1.9	—	.8	.7	.4	2.4	1.6	.1
Previous householder(s) not reported	1.4	—	—	.1	.1	.9	—	.1	.1	.2	1.2	.1	—
Number of previous units not reported	—	—	—	—	—	—	—	—	—	—	—	—	—

¹See back cover for details.

²Figures may not add to total because more than one category may apply.

Table 3-10. Previous Unit of Recent Movers - Owner-Occupied Units

[Numbers in thousands. For meaning of symbols, see text.]

Characteristics	Total occupied units	Housing unit characteristics				Household characteristics					Selected subareas ¹		
		New construction 4 yrs	Mobile homes	Physical problems		Black	Hispanic	Elderly (65+)	Moved in past year	Below poverty level	Area one	Area two	Area three
				Severe	Moderate								
UNITS WHERE HOUSEHOLDER MOVED DURING PAST YEAR													
Total.....	20.0	8.2	.9	.1	.7	4.5	.1	.7	20.0	.7	6.3	9.5	2.5
Location of Previous Unit													
Inside same (P)MSA.....	16.2	6.3	.5	-	.4	4.2	.1	.6	16.2	.6	5.5	7.2	2.2
In central city(s).....	6.6	2.2	.2	-	.2	3.2	.1	.5	6.6	.3	4.5	3.0	.9
Not in central city(s).....	7.6	4.1	.3	-	.2	1.0	-	.1	7.6	.3	1.1	4.2	1.3
Inside different (P)MSA in same state.....	-	-	-	-	-	-	-	-	-	-	-	-	-
In central city(s).....	-	-	-	-	-	-	-	-	-	-	-	-	-
Not in central city(s).....	-	-	-	-	-	-	-	-	-	-	-	-	-
Inside different (P)MSA in different state.....	2.6	1.1	.1	-	.1	.3	-	-	2.6	.1	.5	1.8	-
In central city(s).....	1.3	.5	.1	-	.1	.1	-	-	1.3	-	.3	1.0	-
Not in central city(s).....	1.3	.6	-	-	.1	.2	-	-	1.3	.1	.2	.8	-
Outside any metropolitan area.....	1.2	.7	.3	.1	.1	-	-	.1	1.2	-	.2	.5	.3
Same state.....	.3	.1	.2	-	-	-	-	.1	.3	-	.1	.1	.1
Different state.....	.9	.6	.1	.1	.1	-	-	-	.9	-	.1	.4	.2
Different nation.....	-	-	-	-	-	-	-	-	-	-	-	-	-
Structure Type of Previous Residence													
Moved from within United States.....	20.0	8.2	.9	.1	.7	4.5	.1	.7	20.0	.7	6.3	9.5	2.5
House.....	12.7	5.9	.2	-	.4	2.3	.1	.6	12.7	.4	3.1	6.7	1.9
Apartment.....	5.7	1.9	.2	-	.2	2.1	-	.1	5.7	.1	2.8	2.5	.2
Mobile home.....	1.2	.4	.4	.1	.1	.1	-	.1	1.2	.1	.3	.3	.3
Other.....	.3	-	-	-	.1	-	-	-	.3	.1	.1	-	.1
Tenure of Previous Residence													
House, apt., mobile home in United States.....	19.6	8.2	.9	.1	.6	4.5	.1	.7	19.6	.6	6.2	9.5	2.4
Owner occupied.....	10.5	5.2	.5	.1	.1	1.7	-	.6	10.5	.1	2.3	5.9	1.8
Renter occupied.....	9.1	3.0	.4	-	.5	2.8	.1	.1	9.1	.5	3.9	3.6	.6
Persons - Previous Residence													
House, apt., mobile home in United States.....	19.6	8.2	.9	.1	.6	4.5	.1	.7	19.6	.6	6.2	9.5	2.4
1 person.....	2.0	.6	.2	.1	.1	.7	-	.3	2.0	-	1.1	.7	.2
2 persons.....	6.2	3.0	.2	-	.2	.4	-	.2	6.2	.2	1.9	2.8	1.0
3 persons.....	4.0	1.8	.1	-	.1	.7	-	-	4.0	-	1.0	2.2	.6
4 persons.....	4.3	1.6	.2	-	.1	1.3	-	.1	4.3	.2	.9	2.5	.2
5 persons.....	1.5	.6	.1	-	-	.4	.1	-	1.5	.1	.3	.7	.3
6 persons.....	.8	.3	-	-	-	.3	-	.1	.8	-	.3	.3	-
7 persons or more.....	.2	-	-	-	-	.1	-	-	.2	-	.2	-	-
Not reported.....	.7	.3	-	-	.1	.5	-	-	.7	.1	.4	.2	.1
Median.....	2.8	2.7	-	-	-	3.6	-	-	2.8	-	2.4	3.0	2.5
Previous Home Owned or Rented by Someone Who Moved Here													
House, apt., mobile home in United States.....	19.6	8.2	.9	.1	.6	4.5	.1	.7	19.6	.6	6.2	9.5	2.4
Owned or rented by a mover.....	17.6	7.7	.9	.1	.6	3.7	.1	.7	17.6	.5	5.3	8.8	2.1
Owned or rented by other.....	1.4	.2	-	-	-	.7	-	-	1.4	.1	.6	.4	.2
By a relative.....	1.0	.1	-	-	-	.6	-	-	1.0	-	.6	.3	.1
By a nonrelative.....	.4	.1	-	-	-	.1	-	-	.4	.1	.2	.1	.1
Not reported.....	.4	.3	-	-	-	.1	-	-	.4	-	.1	.2	.1
Change in Housing Costs													
House, apt., mobile home in United States.....	19.6	8.2	.9	.1	.6	4.5	.1	.7	19.6	.6	6.2	9.5	2.4
Increased with move.....	14.8	6.3	.6	.1	.5	3.5	-	.4	14.8	.5	4.6	7.4	1.9
Stayed about the same.....	2.2	.7	.2	-	-	.6	.1	.2	2.2	-	1.0	.8	.2
Decreased.....	2.3	1.0	.1	-	.1	.4	-	.1	2.3	.1	.4	1.2	.2
Don't know.....	.1	-	-	-	-	.1	-	-	.1	-	.1	-	.1
Not reported.....	.3	.2	-	-	-	.1	-	-	.3	-	.1	.1	.1

¹See back cover for details.

Table 3-11. Reasons for Move and Choice of Current Residence - Owner Occupied Units

[Numbers in thousands. For meaning of symbols, see text.]

Characteristics	Total occupied units	Housing unit characteristics				Household characteristics					Selected subareas ¹		
		New construction 4 yrs	Mobile homes	Physical problems		Black	Hispanic	Elderly (65+)	Moved in past year	Below poverty level	Area one	Area two	Area three
				Severe	Mod-erate								
RESPONDENT MOVED DURING PAST YEAR													
Total.....	20.7	8.2	.9	.1	.7	4.7	.1	.9	19.8	.7	6.5	9.8	2.6
Reasons for Leaving Previous Unit²													
Private displacement.....	.3	.3	.1	-	-	.1	-	.1	.3	-	-	.1	.1
Owner to move into unit.....	-	-	-	-	-	-	-	-	-	-	-	-	-
To be converted to condominium or cooperative.....	-	-	-	-	-	-	-	-	-	-	-	-	-
Closed for repairs.....	-	-	-	-	-	-	-	-	-	-	-	-	-
Other.....	-	-	-	-	-	-	-	-	-	-	-	-	-
Not reported.....	.3	.3	.1	-	-	.1	-	.1	.3	-	-	.1	.1
Government displacement.....	.2	.2	-	-	-	-	-	-	.2	-	-	.1	.1
Government wanted building or land.....	-	-	-	-	-	-	-	-	-	-	-	-	-
Unit unfit for occupancy.....	-	-	-	-	-	-	-	-	-	-	-	-	-
Other.....	.1	.1	-	-	-	-	-	-	.1	-	-	.1	.1
Not reported.....	.1	.1	-	-	-	-	-	-	.1	-	-	.1	.1
Disaster loss (fire, flood, etc.).....	.1	.1	-	-	-	.1	-	.1	.1	-	-	-	.1
New job or job transfer.....	3.1	1.8	.2	.1	.1	.1	-	.1	3.1	-	.8	2.1	.2
To be closer to work/school/other.....	.7	-	.1	-	.1	.1	-	.1	.7	-	.2	.4	.1
Other, financial/employment related.....	.3	-	-	-	.1	-	-	-	.2	-	-	.2	.1
To establish own household.....	2.3	.4	-	-	.1	1.1	-	.1	2.1	.1	1.6	.6	.1
Needed larger house or apartment.....	2.7	1.0	-	-	-	.4	-	-	2.7	-	.7	1.8	.2
Married.....	.9	.3	.1	-	-	.4	.1	.2	.6	-	.5	.4	-
Widowed, divorced or separated.....	.5	.2	-	-	.1	.1	-	-	.5	.1	.1	.3	-
Other, family/person related.....	1.5	.8	.3	-	-	.2	-	.2	1.5	.1	.2	.4	.3
Wanted better home.....	2.0	1.1	-	-	-	.8	-	-	2.0	.1	.5	1.0	.3
Change from owner to renter.....	-	-	-	-	-	-	-	-	-	-	-	-	-
Change from renter to owner.....	5.0	1.4	.1	-	.1	1.5	-	-	4.8	.2	2.1	1.7	.4
Wanted lower rent or maintenance.....	.3	.3	-	-	.1	-	-	.1	.3	-	-	.2	.1
Other housing related reasons.....	1.3	.5	-	-	-	.1	-	.2	1.3	.1	.2	.5	.5
Other.....	2.1	1.0	-	-	.1	.2	-	.1	2.0	.1	.5	1.1	.5
Not reported.....	.8	.2	-	-	-	.2	-	-	.4	-	.1	.2	.1
Choice of Present Neighborhood²													
Convenient to job.....	3.3	1.3	.1	-	.3	.7	-	.1	3.2	.1	1.4	1.4	.4
Convenient to friends or relatives.....	2.8	.6	.1	-	.1	.7	-	.3	2.6	.1	1.5	.9	.2
Convenient to leisure activities.....	.7	-	-	-	-	.2	-	-	.6	-	.6	.1	-
Convenient to public transportation.....	2.7	.9	-	-	-	.1	-	-	2.5	-	.4	2.1	.1
Good schools.....	.2	-	-	-	-	.1	-	-	.2	-	-	.2	.3
Other public services.....	4.1	2.0	-	-	-	.9	-	-	4.0	.1	1.2	2.2	.3
Looks/design of neighborhood.....	5.5	2.0	-	-	.2	1.6	-	.1	5.4	.2	2.2	2.6	.4
House was most important consideration.....	6.5	3.2	.7	.1	.4	1.0	.1	.2	6.2	.3	1.5	3.0	1.3
Other.....	.8	.2	-	-	-	.5	-	-	.7	-	.2	.4	.1
Not reported.....													
Neighborhood Search													
Looked at just this neighborhood.....	7.1	2.3	.5	-	.2	1.5	.1	.6	6.4	.4	3.0	2.8	.5
Looked at other neighborhood(s).....	13.0	5.7	.4	.1	.5	2.8	-	.2	12.8	.3	3.4	6.8	2.0
Not reported.....	.7	.2	-	-	-	.4	-	-	.6	-	.2	.2	.1
Choice of Present Home²													
Financial reasons.....	6.5	1.8	.1	-	.4	1.4	-	-	6.3	.9	2.2	3.1	.9
Room layout/design.....	6.6	4.1	.2	-	.1	1.7	-	.3	6.4	.1	1.2	3.6	1.2
Kitchen.....	.5	.4	-	-	-	.1	-	-	.5	-	-	.3	.2
Size.....	3.7	1.3	-	-	-	.5	-	-	3.6	-	1.3	1.7	.3
Exterior appearance.....	2.4	1.0	-	-	.1	.5	-	.1	2.3	-	1.0	1.1	.3
Yard/trees/view.....	3.0	1.0	-	-	-	.5	-	-	2.7	-	1.2	1.4	.2
Quality of construction.....	1.7	.8	-	-	-	.1	-	-	1.6	-	.8	.5	.3
Only one available.....	1.0	.2	.1	-	.2	.5	.1	.1	1.0	.1	.7	.2	.1
Other.....	4.9	2.0	.4	.1	.1	.7	-	.3	4.6	.2	1.3	2.2	1.1
Home Search													
Now in house.....	19.0	7.5	-	-	.4	4.3	-	.8	18.1	.5	5.9	9.1	2.5
Looked at only this unit.....	.4	-	-	-	-	.1	-	.1	.3	-	.4	-	-
Looked at houses or mobile homes only.....	16.1	6.6	-	-	.3	3.5	-	.5	15.5	.4	4.8	8.3	2.1
Looked at apartments too.....	1.7	.6	-	-	.1	.4	-	.1	1.7	.1	.7	.5	.3
Search not reported.....	.7	.3	-	-	-	.2	-	-	.5	-	.1	.3	.1
Now in mobile home.....	.9	.3	.9	.1	.2	-	.1	.1	.9	.1	.1	.3	.1
Looked at only this unit.....	.1	.1	.1	-	-	-	-	-	.1	-	-	-	-
Looked at houses or mobile homes only.....	.5	.1	.5	.1	-	-	.1	.1	.5	-	.1	.1	.1
Looked at apartments too.....	.3	.1	.3	-	.2	-	-	-	.3	.1	.1	.2	-
Search not reported.....	-	-	-	-	-	-	-	-	-	-	-	-	-
Now in apartment.....	.9	.4	-	-	.1	.4	-	-	.9	.1	.5	.4	-
Looked at only this unit.....	.1	-	-	-	-	.1	-	-	.1	.1	.1	-	-
Looked at apartments only.....	.7	.3	-	-	.1	.2	-	-	.7	-	.4	.3	-
Looked at houses or mobile homes too.....	.1	.1	-	-	-	.1	-	-	.1	-	-	.1	-
Search not reported.....	-	-	-	-	-	-	-	-	-	-	-	-	-
Recent Mover Comparison to Previous Home													
Better home.....	14.3	6.3	.2	-	.2	2.8	.1	.4	14.0	.5	3.9	7.3	1.8
Worse home.....	2.0	.3	.2	-	.3	.4	-	-	1.7	-	1.0	.5	.4
About the same.....	3.9	1.3	.5	.1	.2	1.2	-	.4	3.7	.2	1.6	1.8	.3
Not reported.....	.6	.2	-	-	-	.2	-	-	.4	-	.1	.2	.1
Recent Mover Comparison to Previous Neighborhood													
Better neighborhood.....	12.2	5.0	.4	-	.2	2.7	.1	.5	11.7	.3	3.4	6.3	1.4
Worse neighborhood.....	1.6	.4	.1	-	.3	.5	-	-	1.5	-	.8	.3	.4
About the same.....	5.7	2.3	.3	.1	.2	.8	-	.2	5.5	.2	1.9	2.8	.8
Same neighborhood.....	.7	.1	.1	-	-	.4	-	.2	.7	-	.4	.1	-
Not reported.....	.7	.3	-	-	-	.2	-	-	.5	-	.1	.3	.1

¹See back cover for details.

²Figures may not add to total because more than one category may apply to a unit.

Table 3-12. Income Characteristics - Owner Occupied Units

[Numbers in thousands. For meaning of symbols, see text.]

Characteristics	Total occupied units	Housing unit characteristics				Household characteristics					Selected subareas ¹		
		New construction 4 yrs	Mobile homes	Physical problems		Black	Hispanic	Elderly (65+)	Moved in past year	Below poverty level	Area one	Area two	Area three
				Severe	Mod-erate								
Total -----	225.2	22.4	3.6	.5	11.6	64.8	2.5	48.1	20.0	17.4	120.7	68.4	16.5
Household income													
Less than \$5,000-----	8.1	.1	.4	.1	1.2	5.3	.1	4.6	.4	8.1	6.0	.8	.4
\$5,000 to \$9,999-----	16.7	.4	.3	-.	1.9	7.3	.5	10.3	.4	6.5	11.6	2.2	1.3
\$10,000 to \$14,999-----	20.1	.7	.7	.2	1.2	9.1	-.	7.6	1.3	2.3	14.7	1.8	1.4
\$15,000 to \$19,999-----	18.1	.9	.2	.2	.6	6.2	.4	6.7	1.1	.5	10.6	2.8	1.2
\$20,000 to \$24,999-----	19.7	.8	.3	-.	1.0	7.1	-.	5.5	1.2	-.	11.9	4.4	.9
\$25,000 to \$29,999-----	22.8	1.9	.4	-.	1.2	7.7	.4	5.0	1.9	-.	12.5	6.2	1.9
\$30,000 to \$34,999-----	16.3	1.3	.4	-.	.8	5.7	.3	1.5	2.5	-.	9.0	3.8	1.3
\$35,000 to \$39,999-----	14.3	1.3	.1	-.	1.0	3.6	.1	.6	1.5	-.	7.7	3.9	1.7
\$40,000 to \$49,999-----	29.1	3.6	.1	-.	1.1	6.0	.2	1.5	2.5	-.	12.7	12.0	2.6
\$50,000 to \$59,999-----	21.5	3.6	.2	-.	.6	3.7	.4	2.1	2.5	-.	9.3	6.7	1.7
\$60,000 to \$79,999-----	22.3	3.7	.2	-.	.7	1.9	.1	1.3	2.4	-.	9.6	11.7	1.3
\$80,000 to \$99,999-----	8.3	2.1	.3	-.	.1	.8	-.	-.	1.1	-.	2.1	5.0	.5
\$100,000 to \$119,999-----	3.2	1.0	-.	-.	.1	.2	-.	.4	.3	-.	.9	2.1	.2
\$120,000 or more-----	6.8	1.1	-.	-.	-.	.1	-.	1.0	.8	-.	2.9	3.1	-.
Median -----	32 604	50 693	23 477	-.	24 646	23 175	27 401	16 180	38 625	5 440	27 187	46 943	33 994
As percent of poverty level:													
Less than 50 percent-----	4.2	.1	.1	-.	.4	2.5	-.	1.3	.3	4.2	3.0	.8	.4
50 to 99-----	13.2	.3	.3	.3	2.0	9.2	.3	6.8	1.0	13.2	9.0	1.3	.7
100 to 149-----	21.0	.8	.3	.1	1.9	10.7	.5	8.5	4.0	-.	15.9	2.3	1.4
150 to 199-----	17.4	.9	.3	.1	.9	7.2	-.	6.3	1.2	-.	10.1	3.3	1.3
200 percent or more-----	169.5	20.3	2.4	-.	6.4	35.2	1.7	25.1	17.0	-.	82.7	60.8	12.6
Income of Families and Primary Individuals													
Less than \$5,000-----	8.3	.1	.4	.1	1.3	5.4	.1	4.6	.4	8.3	6.2	.8	.4
\$5,000 to \$9,999-----	17.0	.4	.3	-.	2.0	7.5	.5	10.3	.5	6.3	11.6	2.2	1.4
\$10,000 to \$14,999-----	20.6	.7	.7	.2	1.2	9.2	-.	7.7	1.4	2.3	15.2	2.0	1.4
\$15,000 to \$19,999-----	18.2	.9	.2	.2	.5	6.2	.4	6.8	1.1	.5	10.2	2.8	1.2
\$20,000 to \$24,999-----	20.3	.8	.3	-.	.9	7.3	-.	5.5	1.5	-.	12.5	4.4	.9
\$25,000 to \$29,999-----	23.0	1.9	.4	-.	1.1	7.7	.4	5.0	2.0	-.	12.6	6.3	1.9
\$30,000 to \$34,999-----	16.4	1.3	.4	-.	.8	5.5	.3	1.5	2.4	-.	9.0	3.9	1.3
\$35,000 to \$39,999-----	14.0	1.4	.1	-.	1.0	3.4	.1	.6	1.5	-.	7.4	4.0	1.7
\$40,000 to \$49,999-----	28.6	3.7	.1	-.	1.1	5.7	.2	1.6	2.1	-.	12.1	12.1	2.6
\$50,000 to \$59,999-----	21.2	3.8	.2	-.	.6	3.6	.4	2.1	2.6	-.	6.9	8.9	1.7
\$60,000 to \$79,999-----	21.8	3.4	.2	-.	.7	2.1	.1	1.3	2.4	-.	6.7	11.0	1.3
\$80,000 to \$99,999-----	8.0	2.0	.3	-.	.1	.6	-.	-.	.9	-.	2.0	4.9	.5
\$100,000 to \$119,999-----	3.0	1.0	-.	-.	.1	.2	-.	.3	.3	-.	.9	1.9	.2
\$120,000 or more-----	6.8	1.1	-.	-.	-.	.1	-.	1.0	.6	-.	2.9	3.1	-.
Median -----	32 235	50 115	23 477	-.	24 159	22 776	27 401	16 106	38 847	5 344	26 626	46 414	33 994
Income Sources of Families and Primary Individuals													
Wages and salaries-----	180.1	21.3	2.8	.4	9.3	52.1	1.5	15.5	18.6	6.9	89.1	61.2	13.9
Wages and salaries were majority of income 2 or more people each earned over 20% of wages and salaries-----	162.1	20.1	2.3	.2	8.1	46.7	1.2	9.3	17.7	4.2	79.5	57.2	13.2
Business, farm, or ranch-----	75.0	10.2	.9	.1	3.6	23.6	.7	2.0	7.8	.1	36.4	26.5	7.2
Social security or pensions-----	27.5	3.6	.3	-.	1.2	2.7	.1	3.1	2.2	.6	10.6	9.9	2.2
Interest or dividend(s)-----	73.3	2.5	.9	.3	4.9	21.4	1.2	45.5	3.1	11.1	48.6	13.9	3.9
Rental income-----	52.9	5.9	.1	-.	1.5	1.1	.6	19.0	4.0	.8	27.1	19.3	2.3
Rental income With lodger(s)-----	18.7	1.3	.1	-.	1.5	2.7	.2	6.3	1.5	.9	8.5	5.7	.9
Welfare or SSI-----	1.4	.1	-.	-.	.2	.5	-.	.2	.4	-.	.8	.4	-.
Alimony or child support-----	6.3	.1	.1	.3	1.0	5.0	.1	2.5	.1	3.3	3.8	1.1	.4
Other-----	8.2	.7	.1	-.	.6	2.2	-.	.5	.9	.8	2.9	3.7	.9
Other-----	8.6	.4	.4	-.	.2	2.6	.3	1.4	.4	.4	5.3	2.2	.6
Amount of Savings and Investments													
Income of \$25,000 or less-----	86.7	3.3	1.9	.5	6.1	37.3	1.3	35.6	5.4	17.4	58.6	13.9	5.3
No savings or investments-----	43.7	1.9	1.2	.4	3.7	26.6	.5	14.2	2.9	12.7	30.8	6.2	2.6
\$25,000 or less-----	27.8	.7	.7	.1	2.0	8.3	.6	12.7	1.6	3.6	19.0	4.0	1.6
More than \$25,000-----	9.9	.1	.1	-.	.3	.8	.2	6.9	.2	.9	5.6	2.4	.6
Not reported-----	5.4	.6	-.	-.	.1	1.6	-.	1.9	.7	.2	3.2	1.3	.2
Food Stamps													
Income of \$25,000 or less-----	86.7	3.3	1.9	.5	6.1	37.3	1.3	35.6	5.4	17.4	58.6	13.9	5.3
Family members received food stamps-----	8.8	.1	.1	.3	.9	6.8	-.	3.0	.4	4.9	5.8	1.1	.9
Did not receive food stamps-----	73.0	2.7	1.8	.2	5.1	29.0	1.3	31.4	4.4	12.2	49.9	11.6	3.9
Not reported-----	4.9	.5	-.	-.	.1	1.5	-.	1.5	.5	.2	2.8	1.2	.5

¹See back cover for details.

Table 3-13. Selected Housing Costs - Owner Occupied Units

[Numbers in thousands. For meaning of symbols, see text.]

Characteristics	Total occupied units	Housing unit characteristics				Household characteristics					Selected subareas ¹		
		New construction 4 yrs	Mobile homes	Physical problems		Black	Hispanic	Elderly (65+)	Moved in past year	Below poverty level	Area one	Area two	Area three
				Severe	Moderate								
Total	225.2	22.4	3.5	.5	11.6	64.8	2.5	48.1	20.0	17.4	120.7	68.4	16.5
Monthly Housing Costs													
Less than \$100.....	3.6	-	-	-	.7	2.2	.2	2.6	.1	1.2	3.1	.2	.1
\$100 to \$199.....	34.6	.7	1.1	.2	3.1	12.6	.4	17.9	1.5	6.2	26.0	3.5	1.9
\$200 to \$249.....	17.5	.1	.4	.1	1.4	6.4	.2	6.8	.1	2.3	11.8	2.9	1.1
\$250 to \$299.....	14.3	.4	.1	-	.5	4.7	.3	5.7	.3	1.9	9.5	2.0	.8
\$300 to \$349.....	13.0	.2	.3	-	.8	4.8	.1	3.4	.1	.9	8.6	2.0	1.2
\$350 to \$399.....	10.4	.2	.2	-	.5	4.7	-	1.6	.5	.4	7.1	1.9	.7
\$400 to \$449.....	12.8	.5	.5	-	.3	5.5	.1	2.2	.6	1.2	7.4	2.7	1.1
\$450 to \$499.....	11.4	.9	.2	-	.2	3.6	.2	1.2	.9	.6	6.8	2.7	.7
\$500 to \$599.....	18.9	.7	.6	-	1.5	4.6	.1	1.7	1.5	.7	9.2	5.9	1.8
\$600 to \$699.....	17.8	1.5	.7	-	.7	4.3	.1	1.2	2.8	.5	7.3	7.1	1.2
\$700 to \$799.....	15.7	2.7	-	-	.6	2.8	.1	.6	2.6	.1	5.0	7.8	1.9
\$800 to \$999.....	19.5	4.9	.1	-	.5	2.2	.4	.9	3.3	.2	6.1	11.0	1.5
\$1,000 to \$1,249.....	10.3	3.6	-	-	-	1.2	.1	.1	1.8	-	2.7	7.0	.5
\$1,250 to \$1,499.....	4.3	1.9	-	-	-	-	-	.1	.9	.1	.6	3.1	.4
\$1,500 or more.....	3.6	1.5	-	-	.1	.2	-	.1	.7	-	.9	2.2	.2
No cash rent.....	---	---	---	---	---	---	---	---	---	---	---	---	---
Mortgage payment not reported.....	17.8	2.6	-	.2	.9	5.0	.1	1.8	2.2	1.0	8.6	6.6	1.5
Median (excludes no cash rent).....	440	883	331	-	273	342	339	219	719	217	333	701	494
Median Monthly Housing Costs For Owners													
Monthly costs including all mortgages plus maintenance costs.....	460	690	331	-	320	356	-	234	732	232	348	731	518
Monthly costs excluding 2nd and subsequent mortgages and maintenance costs.....	423	676	331	-	267	331	-	217	715	216	324	673	455
Monthly Housing Costs as Percent of Income													
Less than 5 percent.....	7.3	.2	.1	-	.4	1.2	-	1.4	.5	-	5.0	1.5	.1
5 to 9 percent.....	32.6	1.0	.9	-	2.3	7.7	.4	7.4	1.3	-	18.4	8.3	2.3
10 to 14 percent.....	36.6	2.1	.4	.2	1.2	9.3	.3	9.7	1.5	.4	20.9	9.6	2.6
15 to 19 percent.....	36.3	3.4	.3	.1	1.9	10.3	.4	7.2	3.2	.1	19.9	11.6	2.2
20 to 24 percent.....	31.7	5.2	.4	-	.7	8.8	.5	3.8	3.4	1.3	14.7	12.3	2.5
25 to 29 percent.....	21.4	3.6	.2	-	1.5	7.3	.5	4.5	2.4	1.9	9.9	7.9	1.8
30 to 34 percent.....	12.9	2.4	.2	-	.6	4.3	-	3.0	2.7	1.3	5.7	4.4	1.1
35 to 39 percent.....	7.4	.7	.1	-	.2	2.6	-	1.9	.5	1.3	3.9	2.4	.6
40 to 49 percent.....	7.3	.5	.3	-	.9	3.9	-	2.4	.8	2.6	5.4	.8	.7
50 to 59 percent.....	4.2	.3	.4	-	-	2.5	-	1.3	.4	1.6	2.2	.8	.4
60 to 69 percent.....	2.3	.1	-	-	.1	1.0	.1	1.1	.4	1.1	1.5	.6	.1
70 to 99 percent.....	2.7	-	-	-	.3	1.0	.1	.9	.2	1.3	1.7	.4	.4
100 percent or more ²	3.8	.3	.1	-	.6	1.4	-	1.2	.5	2.6	2.1	1.2	.1
Zero or negative income.....	.9	-	-	-	.1	.5	-	.3	-	.9	.9	-	-
No cash rent.....	---	---	---	---	---	---	---	---	---	---	---	---	---
Mortgage payment not reported.....	17.8	2.6	-	.2	.9	5.0	.1	1.8	2.2	1.0	8.6	6.6	1.5
Median (excludes 3 previous lines).....	19	23	20	-	19	21	21	18	24	46	18	20	20
Rent Paid by Lodgers													
Lodgers in housing units.....	1.4	.1	-	-	.2	.5	-	.2	.4	-	.8	.4	-
Less than \$100 per month.....	.1	-	-	-	-	-	-	-	-	-	.1	-	-
\$100 to \$199.....	.6	-	-	-	.1	.3	-	.1	.1	-	.2	.1	-
\$200 to \$299.....	.3	-	-	-	.1	.1	-	-	.1	-	.3	-	-
\$300 to \$399.....	.2	.1	-	-	-	.1	-	-	.2	-	.1	.1	-
\$400 or more per month.....	.1	-	-	-	-	-	-	.1	-	-	.1	-	-
Not reported.....	.1	-	-	-	-	-	-	-	-	-	-	.1	-
Median.....	---	---	---	---	---	---	---	---	---	---	---	---	---
Monthly Cost Paid for Electricity													
Electricity used.....	225.2	22.4	3.5	.5	11.6	64.8	2.5	48.1	20.0	17.4	120.7	68.4	16.5
Less than \$25.....	3.0	.2	.3	.2	.3	1.3	.1	1.5	.3	.7	1.9	.7	.2
\$25 to \$49.....	14.8	.9	.5	.1	.9	5.0	.2	5.8	1.3	2.0	9.9	2.0	1.2
\$50 to \$74.....	27.2	2.0	.3	-	2.0	6.5	.4	7.9	2.7	2.5	14.5	5.6	2.9
\$75 to \$99.....	26.9	3.3	.5	.1	.7	7.9	.1	5.5	2.0	2.2	12.3	6.9	3.8
\$100 to \$149.....	31.2	4.1	.5	-	1.3	6.7	.1	5.0	2.7	1.8	10.7	9.5	5.7
\$150 to \$199.....	9.8	1.0	.2	-	.2	1.7	.1	.9	.9	.7	3.3	3.2	1.8
\$200 or more.....	6.3	.6	.2	-	.3	.8	.2	1.1	.7	.4	1.9	2.4	.6
Median.....	89	97	82	-	70	82	71	71	87	75	77	100	99
Included in rent, other fee, or obtained free.....	105.9	10.3	.9	.1	5.8	34.8	1.1	20.4	9.5	7.1	66.2	38.1	.5
Monthly Cost Paid for Piped Gas													
Piped gas used.....	190.3	16.4	1.6	.2	10.2	58.7	2.3	43.3	15.3	15.6	115.7	53.7	10.1
Less than \$25.....	19.0	1.2	.5	.1	1.0	6.0	.4	4.7	2.1	1.7	12.0	4.9	1.4
\$25 to \$49.....	44.4	5.4	.3	-	2.5	11.6	.6	11.6	3.5	3.7	23.7	12.6	3.9
\$50 to \$74.....	18.7	1.0	-	-	.7	5.6	.1	4.2	.9	2.2	10.1	3.5	2.8
\$75 to \$99.....	7.7	.2	.1	-	.2	2.0	-	2.0	.5	.6	3.9	1.0	1.1
\$100 to \$149.....	4.4	.2	-	-	.1	1.4	.1	1.2	.1	.8	2.5	.5	.6
\$150 to \$199.....	1.0	-	-	-	-	.4	.1	.3	-	-	.9	.1	-
\$200 or more.....	.7	-	-	-	-	.2	-	.5	-	-	.6	-	-
Median.....	41	38	-	-	37	41	-	41	35	44	41	38	47
Included in rent, other fee, or obtained free.....	94.5	8.3	.7	.1	5.7	31.6	1.0	18.8	8.2	6.7	62.0	31.2	.6
Average Monthly Cost Paid for Fuel Oil													
Fuel oil used.....	2.0	.2	.2	-	.1	.3	.1	.4	.1	.2	.9	.6	.2
Less than \$25.....	.5	.2	.1	-	.1	.1	.1	.1	.1	-	.1	.3	.1
\$25 to \$49.....	-	-	-	-	-	-	-	-	-	-	-	-	-
\$50 to \$74.....	.5	-	-	-	-	.1	-	.2	-	.2	.4	.1	-
\$75 to \$99.....	-	-	-	-	-	-	-	-	-	-	-	-	-
\$100 to \$149.....	-	-	-	-	-	-	-	-	-	-	-	-	-
\$150 to \$199.....	-	-	-	-	-	-	-	-	-	-	-	-	-
\$200 or more.....	-	-	-	-	-	-	-	-	-	-	-	-	-
Median.....	-	-	-	-	-	-	-	-	-	-	-	-	-
Included in rent, other fee, or obtained free.....	1.0	-	.1	-	-	.2	-	.1	-	-	.4	.4	.1
Property Insurance													
Property insurance paid.....	217.1	21.9	2.5	.2	10.3	60.9	2.4	45.3	16.9	14.8	116.4	66.3	15.6
Median per month.....	32	38	25	-	24	25	29	29	34	24	29	34	43

Table 3-13. Selected Housing Costs - Owner Occupied Units—Con.

(Numbers in thousands. For meaning of symbols, see text.)

Characteristics	Total occupied units	Housing unit characteristics				Household characteristics					Selected subareas ¹		
		New construction 4 yrs	Mobile homes	Physical problems		Black	Hispanic	Elderly (65+)	Moved in past year	Below poverty level	Area one	Area two	Area three
				Severe	Moderate								
Monthly Costs Paid for Selected Utilities and Fuels													
Water paid separately.....	115.2	11.2	1.8	.3	5.0	28.4	1.2	26.6	8.8	8.9	52.6	33.3	12.8
Median.....	12	17	—	—	10-	10-	—	10-	14	10-	10-	16	18
Trash paid separately.....	101.4	11.0	.6	.1	3.6	26.6	1.1	22.8	9.0	7.2	57.1	28.4	7.0
Median.....	10-	10-	—	—	10-	10-	—	10-	10-	10-	10-	10-	10-
Bottled gas paid separately.....	6.7	1.0	1.1	.3	.6	1.8	—	1.9	1.1	.6	.4	1.8	2.7
Median.....	50	—	—	—	—	—	—	—	—	—	—	—	43
Other fuel paid separately.....	39.1	5.1	.5	.2	1.0	6.2	.5	5.2	4.0	1.2	12.1	19.3	2.8
Median.....	10-	10-	—	—	—	10-	—	10-	10-	—	10-	10-	14
Cost and Ownership Sharing													
Ownership shared by person not living here.....	6.0	.4	.1	—	.6	2.4	.1	1.2	.8	1.5	3.2	1.9	.1
Costs shared by person not living here.....	1.1	.1	—	—	.3	.3	—	.3	.4	.2	.3	.7	—
Costs not shared.....	4.9	.3	.1	—	.6	2.0	.1	.9	.4	1.3	2.9	1.2	.1
Cost sharing not reported.....	—	—	—	—	—	—	—	—	—	—	—	—	—
Ownership not shared.....	217.0	21.5	3.4	.4	10.9	61.8	2.3	46.7	18.7	15.7	116.8	65.3	16.0
Costs shared by person not living here.....	.9	.1	—	—	.1	.3	—	.2	—	.4	.5	.1	—
Costs not shared.....	214.7	21.2	3.2	.4	10.7	61.2	2.3	45.7	18.3	15.3	115.7	65.1	15.8
Cost sharing not reported.....	1.4	.2	—	—	.1	.4	—	.6	.3	—	.6	.1	.2
Ownership sharing not reported.....	2.2	.5	—	.1	.2	.7	—	.2	.5	.2	.7	1.2	.3
Monthly Payment for Principal and Interest													
Less than \$100.....	13.6	—	—	.1	1.4	6.3	.3	4.4	—	2.4	10.2	1.2	1.0
\$100 to \$199.....	21.9	.3	.7	—	.9	9.1	.1	3.2	.6	1.8	13.5	4.1	1.6
\$200 to \$249.....	11.5	.5	.5	—	.7	4.4	.2	1.3	.4	.9	7.0	2.8	.8
\$250 to \$299.....	9.9	.5	.2	—	.2	3.4	—	.7	.8	.4	5.3	2.7	.7
\$300 to \$349.....	9.1	.5	.2	—	.3	3.0	—	.5	.7	.2	5.4	2.3	.5
\$350 to \$399.....	9.8	.5	—	—	.5	1.8	.1	.8	1.4	.4	4.0	3.8	.9
\$400 to \$449.....	10.8	.6	—	—	.3	3.3	—	.1	1.8	.3	6.0	2.9	1.4
\$450 to \$499.....	7.7	1.2	.1	—	.4	1.8	.1	.3	1.5	—	2.3	3.6	.8
\$500 to \$599.....	15.9	2.9	—	—	.7	2.1	.1	.5	2.8	.2	4.7	7.9	1.5
\$600 to \$699.....	10.0	2.4	—	—	.3	1.8	.1	.1	1.5	—	3.4	5.9	.5
\$700 to \$799.....	6.4	2.7	—	—	.7	.7	.2	—	1.6	—	1.4	4.3	.5
\$800 to \$999.....	8.6	3.2	—	—	.1	.8	—	—	1.8	—	2.2	5.9	.4
\$1,000 to \$1,249.....	3.3	1.9	—	—	—	—	—	—	.7	—	.1	2.5	.4
\$1,250 to \$1,499.....	.9	.5	—	—	—	—	—	—	.1	.1	.1	.7	.1
\$1,500 or more.....	1.5	.7	—	—	—	.2	—	—	.5	—	.3	.9	.1
Not reported.....	17.8	2.6	—	.2	.9	5.0	.1	1.8	2.2	1.0	8.6	6.6	1.5
Median.....	373	690	—	—	250	245	—	149	542	154	271	530	407
Average Monthly Cost Paid for Real Estate Taxes													
Less than \$25.....	60.1	6.3	3.2	.5	6.3	28.5	.8	15.7	5.9	10.2	28.7	9.7	12.1
\$25 to \$49.....	79.1	8.0	.3	—	3.2	25.7	1.0	15.1	6.3	5.8	48.3	22.8	3.3
\$50 to \$74.....	42.6	4.4	—	—	1.3	6.4	.7	7.6	4.2	1.0	23.5	16.6	1.0
\$75 to \$99.....	20.5	2.1	—	—	.2	2.5	—	4.0	1.9	.3	11.3	8.2	—
\$100 to \$149.....	18.0	2.0	—	—	.3	1.4	.1	4.0	1.2	.1	7.5	7.8	.1
\$150 to \$199.....	3.1	.8	—	—	.2	.1	.1	.8	.2	.1	1.4	1.7	—
\$200 or more.....	3.8	.7	—	—	.2	.2	—	1.0	.3	.1	2.1	1.6	—
Median.....	42	45	25-	—	25-	29	42	39	41	25-	42	53	25-
Annual Taxes Paid Per \$1,000 Value													
Less than \$5.....	43.3	9.0	1.2	.2	3.2	12.2	.4	8.4	6.5	5.4	13.9	11.6	11.9
\$5 to \$9.....	102.0	10.6	1.0	.1	5.4	30.2	.8	20.2	8.7	6.3	48.9	38.4	3.5
\$10 to \$14.....	61.5	2.2	.3	.1	1.6	15.7	.8	14.2	3.9	4.1	45.6	14.3	.3
\$15 to \$19.....	11.0	.2	.2	—	.7	4.1	.4	3.2	.4	.9	8.9	1.5	—
\$20 to \$24.....	1.9	.1	.2	—	.4	.6	—	.4	.2	.2	1.2	.3	.1
\$25 or more.....	5.5	.4	.4	.1	.4	2.0	—	1.6	.3	.6	2.2	2.2	.6
Median.....	8	6	7	—	7	8	10	9	7	8	10	8	6-
Routine Maintenance in Last Year													
Less than \$25 per month.....	156.0	18.3	3.2	.4	8.0	46.7	1.2	36.6	16.1	14.0	84.2	44.6	11.9
\$25 to \$49.....	37.3	1.5	.1	—	2.2	9.2	.5	5.9	1.5	1.5	20.0	12.5	2.4
\$50 to \$74.....	8.4	.6	.1	—	.2	2.4	.4	1.7	.4	.4	4.4	3.0	.5
\$75 to \$99.....	8.0	.7	—	—	.5	1.9	.2	1.0	.8	.5	3.5	3.2	.7
\$100 to \$149.....	4.9	.3	—	—	—	1.8	.1	.9	.3	.3	3.2	1.2	.1
\$150 to \$199.....	2.3	.2	—	—	.2	.6	.1	.3	.3	.1	1.4	.6	.1
\$200 or more per month.....	3.0	.1	—	—	.1	.2	—	.6	.1	.1	1.4	1.2	.1
Not reported.....	5.4	.1	—	.1	.4	2.1	—	1.1	.9	.5	2.7	2.0	.6
Median.....	25-	25-	25-	—	25-	25-	28	25-	25-	25-	25-	25-	25-
Condominium and Cooperative Fee													
Fee paid.....	4.2	.5	—	—	—	.8	—	1.1	.6	—	2.6	1.5	.1
Less than \$25 per month.....	.2	.1	—	—	—	.1	—	—	—	—	.1	.1	.1
\$25 to \$49.....	.3	.1	—	—	—	.2	—	—	.2	—	.1	.1	.1
\$50 to \$74.....	1.0	.2	—	—	—	.4	—	—	.1	—	.8	.2	.1
\$75 to \$99.....	.5	—	—	—	—	—	—	.2	—	—	.2	.3	—
\$100 to \$149.....	1.0	.1	—	—	—	—	—	.2	—	—	.6	.3	—
\$150 to \$199.....	.4	—	—	—	—	—	—	.1	—	—	.1	.3	—
\$200 or more per month.....	.7	—	—	—	—	—	—	.6	—	—	.5	.2	—
Not reported.....	.1	—	—	—	—	—	—	—	—	—	.1	.1	—
Median.....	99	—	—	—	—	—	—	—	—	—	99	—	—
Other Housing Costs Per Month													
Homeowner association fee paid.....	3.9	.5	—	—	—	.8	—	.9	.6	—	2.5	1.3	.1
Median.....	95	—	—	—	—	—	—	—	—	—	99	—	—
Mobile home park fee paid.....	.2	.1	.2	—	—	.1	—	—	—	—	—	.2	—
Median.....	—	—	—	—	—	—	—	—	—	—	—	—	—
Land rent fee paid.....	—	—	—	—	—	—	—	—	—	—	—	—	—
Median.....	—	—	—	—	—	—	—	—	—	—	—	—	—

¹See back cover for details.

²May reflect a temporary situation, living off savings, or response error.

Table 3-14. Value, Purchase Price, and Source of Down Payment - Owner Occupied Units

[Numbers in thousands. For meaning of symbols, see text.]

Characteristics	Total occupied units	Housing unit characteristics				Household characteristics					Selected subareas ¹		
		New construction 4 yrs	Mobile homes	Physical problems		Black	Hispanic	Elderly (65+)	Moved in past year	Below poverty level	Area one	Area two	Area three
				Severe	Moderate								
Total	225.2	22.4	3.5	.5	11.6	64.8	2.5	48.1	20.0	17.4	120.7	68.4	16.5
Value													
Less than \$10,000.....	4.2	-	1.6	.1	.6	1.9	-	1.5	.3	1.2	1.3	1.0	.7
\$10,000 to \$19,999.....	5.7	.5	.9	-	1.1	2.4	.1	1.6	.5	1.2	2.6	1.5	.2
\$20,000 to \$29,999.....	9.6	.5	.9	.3	2.1	7.4	.3	2.9	.8	2.6	7.0	.9	.4
\$30,000 to \$39,999.....	22.4	.3	-	-	1.1	14.2	.2	6.7	.9	3.1	18.7	1.4	.6
\$40,000 to \$49,999.....	31.8	.9	-	-	1.5	14.4	.4	8.0	1.5	3.5	23.5	3.2	2.1
\$50,000 to \$59,999.....	30.1	1.4	-	.1	1.5	10.0	.5	7.7	2.4	2.4	18.7	6.2	2.5
\$60,000 to \$69,999.....	25.7	1.8	-	-	1.5	5.1	.1	4.2	2.3	1.5	12.9	7.1	2.7
\$70,000 to \$79,999.....	23.8	2.0	-	-	.2	5.7	.1	2.8	2.6	.4	11.3	8.8	2.3
\$80,000 to \$89,999.....	27.1	3.3	-	-	.8	2.1	.5	4.1	2.4	1.0	9.8	12.9	2.8
\$100,000 to \$119,999.....	12.5	2.7	-	-	.4	.8	-	2.4	1.7	-	3.6	7.4	.8
\$120,000 to \$149,999.....	14.4	3.8	-	-	.5	.4	-	1.7	2.3	.1	4.2	8.7	.6
\$150,000 to \$199,999.....	10.7	3.3	-	-	.2	.1	.1	2.6	1.7	.1	4.3	5.7	.5
\$200,000 to \$249,999.....	1.9	.8	-	-	-	-	-	.4	.3	.2	.4	1.2	.2
\$250,000 to \$299,999.....	1.6	.7	-	-	-	-	.1	.2	.3	-	.5	1.1	.1
\$300,000 or more.....	3.7	.8	-	-	.3	.4	-	1.2	.2	.1	2.0	1.2	.2
Median	63 389	103 272	11 053	-	46 408	44 607	54 452	54 346	76 048	41 770	53 903	86 158	66 114
Value-Income Ratio													
Less than 1.5.....	68.7	4.2	3.2	.3	4.1	22.4	.6	6.1	4.7	.9	37.5	19.0	5.1
1.5 to 1.9.....	42.1	5.3	-	.1	1.9	10.7	.4	4.2	4.1	.4	19.0	16.8	3.2
2.0 to 2.4.....	34.1	4.5	.1	-	.9	9.8	.5	4.9	3.8	.7	16.7	12.6	2.5
2.5 to 2.9.....	18.5	3.3	-	-	.7	4.4	.1	4.3	2.8	.6	9.3	7.2	1.4
3.0 to 3.9.....	21.0	2.7	-	-	.8	4.6	.2	7.9	1.8	1.3	11.8	5.6	1.1
4.0 to 4.9.....	14.2	1.7	.1	-	1.3	5.0	.2	6.5	1.3	2.5	8.0	3.1	1.2
5.0 or more.....	25.6	.7	-	.1	1.9	7.8	.5	13.9	1.3	9.9	17.5	4.2	2.0
Zero or negative income.....	.9	-	-	-	.1	.5	-	.3	-	.9	.8	-	-
Median	2.0	2.2	1.5	-	1.9	2.0	2.3	3.6	2.1	5.0+	2.1	2.0	2.0
Other Activities on Property²													
Commercial establishment.....	1.2	.1	-	-	-	.1	-	.4	-	-	.3	.4	.3
Medical or dental office.....	.5	-	-	-	-	-	-	.3	-	-	-	.5	-
Neither.....	223.8	22.3	3.5	.5	11.6	64.7	2.5	47.8	20.0	17.4	120.4	67.8	16.2
Year Unit Acquired													
1990 to 1994.....	-	-	-	-	-	-	-	-	-	-	-	-	-
1985 to 1989.....	63.1	21.2	1.4	.1	1.8	14.3	.8	2.1	18.8	1.6	23.0	30.3	6.0
1980 to 1984.....	38.9	.8	.9	-	1.7	9.7	.4	2.9	.2	1.7	19.1	13.0	2.9
1975 to 1979.....	34.9	-	.9	-	1.5	9.1	.4	4.9	-	2.0	15.8	12.1	2.9
1970 to 1974.....	24.3	-	.2	.2	1.4	11.3	.1	4.6	.2	3.3	14.4	4.5	2.1
1960 to 1969.....	35.2	-	.1	-	2.7	11.5	.4	15.3	.1	4.3	26.5	5.1	1.7
1950 to 1959.....	17.2	-	-	-	1.1	4.6	.2	10.4	-	2.1	14.2	1.6	.5
1940 to 1949.....	6.8	-	-	.1	1.3	2.5	.2	6.3	-	1.4	4.8	.7	-
1939 or earlier.....	1.0	-	-	-	.1	.2	-	1.0	-	.3	.8	-	.1
Not reported.....	3.8	-	-	.1	.3	1.6	-	.6	.6	.7	2.1	1.0	.3
Median	1979	-	1983	-	1972	1976	1979	1964	1985+	1970	1975	1984	1981
First Time Owners													
First home ever owned.....	103.6	5.1	1.9	.4	7.7	48.5	1.0	18.1	7.2	12.2	67.0	20.3	6.6
Not first home.....	118.5	17.0	1.6	-	3.7	15.2	1.4	29.5	12.2	4.7	51.8	47.1	9.5
Not reported.....	3.2	.3	-	.1	.2	1.2	-	.5	.8	.5	1.9	1.0	.3
Purchase Price													
Home purchased or built.....	215.8	22.0	3.5	.4	10.1	60.2	2.5	45.3	19.0	15.9	115.0	66.7	15.8
Less than \$10,000.....	22.7	-	1.6	.4	3.0	10.4	.2	12.4	.3	4.0	16.4	2.7	1.3
\$10,000 to \$19,999.....	39.0	.4	.9	-	1.9	15.0	.4	13.7	.6	5.3	29.8	3.7	1.8
\$20,000 to \$29,999.....	24.2	.5	.8	-	1.0	7.7	.3	4.7	.8	1.4	14.9	3.9	2.2
\$30,000 to \$39,999.....	23.1	.6	.2	-	1.1	7.2	-	2.5	1.2	1.1	12.2	6.3	2.0
\$40,000 to \$49,999.....	22.5	1.7	-	-	1.1	5.9	.3	2.4	1.8	.5	10.2	8.3	2.2
\$50,000 to \$59,999.....	16.0	1.9	-	-	.2	3.1	.3	1.0	3.0	.1	6.9	6.0	1.6
\$60,000 to \$69,999.....	15.3	1.8	-	-	.8	3.0	.1	1.3	1.6	.4	5.5	7.3	1.5
\$70,000 to \$79,999.....	8.1	2.0	-	-	-	1.1	.1	.3	1.9	-	2.0	4.5	1.0
\$80,000 to \$89,999.....	12.9	3.5	-	-	.7	.7	.2	.8	2.3	.1	4.0	8.1	.7
\$100,000 to \$119,999.....	6.2	2.2	-	-	.1	.5	-	.4	1.3	-	1.6	4.4	.2
\$120,000 to \$149,999.....	5.1	3.2	-	-	.2	-	-	.1	1.9	-	.8	3.9	.5
\$150,000 to \$199,999.....	3.1	1.7	-	-	-	-	-	.2	.8	.2	.5	2.2	.2
\$200,000 to \$249,999.....	.9	.5	-	-	-	-	-	-	.2	-	.4	.5	-
\$250,000 to \$299,999.....	.8	-	-	-	-	.1	-	-	.2	-	.2	.4	-
\$300,000 or more.....	.8	.3	-	-	-	-	-	-	1.1	-	.3	.3	-
Not reported.....	15.5	.8	.2	-	.8	5.7	.4	5.5	1.1	2.8	9.6	4.1	.5
Median	36 215	88 382	10 650	-	18 823	22 605	29 643	15 479	67 458	14 731	24 496	60 478	41 629
Received as inheritance or gift.....	5.8	.1	-	-	1.3	3.0	-	2.2	.4	.8	3.6	.6	.4
Not reported.....	3.8	.3	-	.1	.3	1.6	-	.6	.8	.7	2.1	1.0	.3
Major Source of Down Payment													
Home purchased or built.....	215.8	22.0	3.5	.4	10.1	60.2	2.5	45.3	19.0	15.9	115.0	66.7	15.8
Sale of previous home.....	66.7	11.3	.5	-	1.2	4.5	.5	13.3	6.8	2.0	25.8	32.1	5.3
Savings or cash on hand.....	107.5	7.2	2.1	.4	6.1	44.7	1.4	23.2	8.5	10.3	70.1	24.3	5.5
Sale of other investment.....	.4	-	-	-	-	.1	-	.2	-	-	.3	-	-
Borrowing, other than mortgage on this property.....	5.7	.3	.4	-	.5	1.0	-	.4	.4	.7	2.1	1.3	.9
Inheritance or gift.....	4.0	.6	.2	-	.1	.6	.1	.6	.6	.2	2.3	.6	.8
Land where building built used for financing.....	1.0	.4	-	-	.2	.3	-	.2	.4	.3	.2	.3	-
Other.....	5.1	-	.1	-	.3	1.6	-	1.1	.5	.4	3.1	1.2	.5
No down payment.....	20.7	1.9	.1	-	1.4	6.0	.3	4.9	1.4	1.5	8.6	5.1	2.7
Not reported.....	4.7	.2	.1	-	.2	1.4	.1	1.3	.3	.5	2.5	1.7	.1

¹See back cover for details.

²Figures may not add to total because more than one category may apply to a unit.

Table 3-15. Mortgage Characteristics - Owner Occupied Units

[Numbers in thousands. For meaning of symbols, see text.]

Characteristics	Total occupied units	Housing unit characteristics				Household characteristics					Selected subareas ¹		
		New construction 4 yrs	Mobile homes	Physical problems		Black	Hispanic	Elderly (65+)	Moved in past year	Below poverty level	Area one	Area two	Area three
				Severe	Moderate								
Total	225.2	22.4	3.5	.5	11.8	64.8	2.5	48.1	20.0	17.4	120.7	68.4	16.5
Mortgages Currently on Property													
None, owned free and clear.....	66.6	1.4	1.8	.2	4.9	21.1	1.1	34.4	2.0	9.6	48.3	10.2	3.6
With mortgage or land contract.....	158.6	21.0	1.8	.3	6.8	43.8	1.4	13.7	17.9	7.8	74.4	58.2	12.9
One mortgage or land contract.....	139.3	19.8	1.8	.1	5.9	38.9	1.3	12.7	16.7	7.2	66.0	51.0	10.6
Two mortgages.....	16.7	.7	-	.1	5.8	4.2	.1	.9	.5	.4	7.1	6.3	1.9
Three or more mortgages.....	.2	-	-	-	-	-	-	-	-	-	-	-	-
Number of mortgages not reported.....	2.3	.5	-	.1	.3	.7	-	.1	.8	.2	1.1	.9	.4
OWNERS WITH ONE OR MORE MORTGAGES													
Total	158.6	21.0	1.8	.3	6.8	43.8	1.4	13.7	17.9	7.8	74.4	58.2	12.9
Type of Primary Mortgage													
FHA.....	62.9	7.3	-	-	2.7	24.1	.9	4.9	6.9	3.2	34.6	20.1	5.1
VA.....	23.6	1.4	-	-	.6	6.4	.1	1.9	2.1	.5	11.7	8.5	1.8
Farmers Home Administration.....	1.8	.3	-	-	.2	.2	-	.1	-	.2	.1	.1	1.2
Other types.....	64.9	11.1	1.8	.1	3.0	11.4	.3	6.2	7.9	3.3	25.2	27.8	4.3
Don't know.....	1.9	.3	-	.1	-	.6	-	.3	.3	.1	1.1	.7	-
Not reported.....	3.5	.6	-	.1	.3	1.0	.1	.3	.8	.3	1.7	.9	.5
Lower Cost State and Local Mortgages													
State or local program used.....	15.5	1.6	-	-	1.1	5.7	.1	1.6	1.3	1.5	6.4	4.6	1.6
Not used.....	139.1	18.9	1.8	.2	5.4	38.6	1.2	11.7	15.9	6.0	65.6	52.7	10.8
Not reported.....	4.0	.5	-	.1	.3	1.5	.1	.4	.8	.3	2.4	.9	.4
Mortgage Origination													
Placed new mortgage(s).....	120.8	19.3	1.5	.1	5.7	35.9	1.3	9.9	15.2	6.7	56.6	44.0	9.2
Primary obtained when property acquired.....	108.7	18.4	1.4	.1	4.0	32.4	1.2	8.1	15.1	6.0	49.5	40.6	8.9
Obtained later.....	12.0	.8	-	-	1.7	3.5	.1	1.7	2	.7	7.1	3.4	.3
Date not reported.....	.1	.1	-	-	-	-	-	-	-	-	-	.1	-
Assumed.....	19.8	.7	.3	-	.4	3.2	.1	2.5	1.6	.6	9.6	7.3	1.9
Wrap-around.....	.2	-	-	-	-	.1	-	-	-	-	.1	-	-
Combination of the above.....	12.8	.5	-	.1	.4	3.4	-	.9	.1	.3	5.8	5.0	1.3
Origin not reported.....	5.0	.5	-	.1	.3	1.1	-	.3	1.0	.2	2.3	1.7	.5
Payment Plan of Primary Mortgage													
Fixed payment, self amortizing.....	134.9	14.5	1.2	.2	4.8	38.9	1.3	11.8	13.3	6.0	65.3	48.1	10.7
Adjustable rate mortgage.....	8.7	4.0	.2	-	.3	.6	-	.3	2.5	-	2.3	5.3	.6
Adjustable term mortgage.....	-	-	-	-	-	-	-	-	-	-	-	-	-
Graduated payment mortgage.....	.8	.3	-	-	-	-	-	-	.3	-	.5	.2	.1
Balloon.....	.5	.2	-	-	-	-	-	-	-	.1	.5	-	-
Other.....	1.2	.3	-	-	.2	.4	-	-	.2	.2	.3	.7	.2
Combination of the above.....	.2	-	.1	-	.1	-	-	-	.2	.1	-	.2	-
Not reported.....	12.2	1.7	.3	.1	1.3	3.8	.1	1.7	1.6	1.3	5.6	3.6	1.3
Payment Plan of Secondary Mortgage													
Units with two or more mortgages.....	17.0	.7	-	.1	.6	4.2	.1	.9	.5	.4	7.3	6.3	1.9
Fixed payment, self amortizing.....	10.2	.6	-	.1	.5	3.1	-	.7	.4	.4	4.8	3.6	1.2
Adjustable rate mortgage.....	1.2	.1	-	-	-	-	-	.1	-	-	.3	.8	.1
Adjustable term mortgage.....	.1	-	-	-	-	-	-	-	-	-	-	-	.1
Graduated payment mortgage.....	-	-	-	-	-	-	-	-	-	-	-	-	-
Balloon.....	.2	-	-	-	-	-	-	-	-	-	-	.2	-
Other.....	-	-	-	-	-	-	-	-	-	-	-	-	-
Combination of the above.....	.2	-	-	-	-	.1	-	-	-	-	.1	-	.1
Not reported.....	5.0	-	-	-	.1	.9	.1	.1	.1	-	2.1	1.7	.3
Lenders of Primary and Secondary Mortgages													
Only borrowed from firm(s).....	137.1	19.4	1.5	.2	5.5	37.8	1.2	11.8	16.1	6.7	64.0	51.6	10.1
Only borrowed from seller.....	9.1	.3	.2	-	.1	.9	-	.3	.1	.5	2.0	.5	.5
Only borrowed from other individual(s).....	2.0	.3	.1	-	.5	.6	-	.4	.2	.1	.9	.6	.2
Borrowed from a firm and seller.....	1.6	.1	-	-	.1	.1	.1	-	-	.1	.9	.4	.2
Borrowed from a firm and other individual.....	.2	-	-	-	-	-	-	-	-	-	.2	-	-
Borrowed from seller and other individual.....	.1	-	-	-	-	-	-	-	.1	-	.1	-	-
One or both sources not reported.....	14.4	.9	-	.1	.6	4.4	.1	1.1	1.3	.4	6.2	5.1	1.9
Items Included in Primary Mortgage Payment²													
Principal and interest only.....	23.3	4.1	1.2	.1	1.9	5.7	.2	2.9	2.6	1.5	9.1	5.6	4.2
Property taxes.....	127.6	15.6	.2	.1	4.5	35.7	1.2	8.8	13.9	5.3	61.5	49.7	8.1
Property insurance.....	124.2	15.3	.5	.1	4.4	35.0	1.1	9.3	13.3	5.4	59.9	48.1	7.9
Other.....	4.5	.5	-	-	-	.6	.1	.1	.5	.1	1.7	1.7	.8
Not reported.....	6.1	.9	-	.1	.3	1.8	-	1.0	1.0	.6	3.2	2.1	.4
Year Primary Mortgage Originated													
1990 to 1994.....	-	-	-	-	-	-	-	-	-	-	-	-	-
1985 to 1989.....	63.3	19.4	1.2	-	2.5	13.6	.7	2.6	16.6	1.6	23.7	29.9	5.6
1980 to 1984.....	29.5	.8	.5	-	1.4	8.1	.4	1.2	.1	1.2	13.8	10.1	2.5
1975 to 1979.....	27.3	-	.1	-	1.3	7.4	.2	2.5	-	1.4	12.1	10.4	1.6
1970 to 1974.....	17.7	-	-	.2	.3	8.4	.1	1.9	.2	1.5	10.5	3.8	1.7
1960 to 1969.....	15.2	-	-	-	.9	5.0	-	4.8	-	1.6	11.9	2.0	1.1
1950 to 1959.....	.9	-	-	-	-	.2	-	.4	-	.1	.8	-	-
1949 or earlier.....	-	-	-	-	-	-	-	-	-	-	-	-	-
Not reported.....	4.7	.8	-	.1	.4	1.0	-	.4	1.0	.4	1.7	2.0	.4
Median	1983	-	-	-	-	1982	-	1974	1985+	1977	1980	1985+	1984

Table 3-15. Mortgage Characteristics - Owner Occupied Units—Con.

[Numbers in thousands. For meaning of symbols, see text.]

Characteristics	Total occupied units	Housing unit characteristics				Household characteristics					Selected subareas ¹		
		New construction 4 yrs	Mobile homes	Physical problems		Black	Hispanic	Elderly (65+)	Moved in past year	Below poverty level	Area one	Area two	Area three
				Severe	Moderate								
OWNERS WITH ONE OR MORE MORTGAGES—Con.													
Term of Primary Mortgage at Origination or Assumption													
Less than 8 years	1.9	.2	.3	-	.3	.4	-	.2	.4	.3	.9	.7	.1
8 to 12 years	2.9	.6	1.1	-	.1	.7	.1	-	.5	.1	1.0	.6	.4
13 to 17 years	8.2	1.9	.3	-	.3	2.1	-	.2	1.1	.3	3.2	3.0	1.2
18 to 22 years	13.1	.7	-	-	.1	3.0	-	1.4	.8	.7	6.8	3.5	1.1
23 to 27 years	12.1	.3	-	-	.5	2.1	.2	1.6	.8	.2	5.9	4.4	.8
28 to 32 years	97.8	14.7	-	-	.1	29.3	.9	6.7	12.7	4.5	44.8	39.4	7.1
33 years or more	1.9	.3	-	-	.1	.3	-	.2	-	.2	.4	.3	.9
Variable	.1	-	-	-	-	-	-	-	-	-	-	-	-
Not reported	20.7	2.2	.1	.1	2.2	5.9	.3	3.4	1.6	1.5	11.4	6.2	1.2
Median	30	30	-	-	29	30	-	29	30	30	30	30	30
Remaining Years Mortgaged													
Less than 8 years	21.2	.3	.9	.1	1.6	6.8	.2	6.0	.4	1.8	14.8	3.7	.8
8 to 12	15.6	.8	.8	-	.7	5.9	-	1.5	.5	1.4	9.2	2.4	2.3
13 to 17	21.7	2.1	.1	-	.6	7.5	.1	1.4	1.2	.8	10.1	8.3	1.5
18 to 22	25.2	.5	-	-	1.1	6.7	.6	1.7	.8	1.5	12.2	9.7	1.3
23 to 27	22.0	2.6	-	-	1.1	5.8	.1	.6	1.1	.4	9.0	9.7	1.9
28 to 32	35.8	12.9	-	-	.6	7.1	.2	.5	12.1	.6	12.1	18.4	3.3
33 years or more	.4	.2	-	-	-	-	-	-	-	-	.1	.3	-
Variable	.7	-	-	-	-	.1	-	-	-	-	.3	-	.2
Not reported	16.1	1.7	-	.2	1.0	3.9	.1	2.0	1.9	1.4	6.5	5.7	1.6
Median	20	29	-	-	18	18	-	8	30	13	18	24	22
Current Interest Rate													
Less than 6 percent	7.9	.5	-	-	.1	.6	-	2.4	.3	.7	4.6	2.1	.9
6 to 7.9	12.3	.7	-	-	.2	3.5	.3	1.0	1.2	.6	6.4	4.3	1.1
8 to 9.9	37.5	6.5	-	-	.8	7.1	.3	1.7	4.7	1.0	15.0	16.2	3.0
10 to 11.9	24.8	5.9	.1	-	.6	6.1	.4	.5	5.8	.2	8.5	11.4	2.4
12 to 13.9	6.2	.5	.4	-	.7	2.8	-	.1	.5	.5	3.7	1.9	.2
14 to 15.9	.8	-	-	-	-	.4	-	.1	.1	-	.6	.2	-
16 to 17.9	-	-	-	-	-	-	-	-	-	-	-	-	-
18 to 19.9	.2	-	.2	-	-	-	-	.1	-	-	.1	.1	-
20 percent or more	.4	-	.1	-	-	.4	-	.1	.1	-	.4	-	-
Not reported	68.5	6.9	1.1	.3	4.2	22.8	.5	7.7	5.2	4.7	35.3	22.0	5.3
Median	8.8	9.3	-	-	9.8	9.3	-	6.7	9.5	7.9	8.6	8.9	8.7
Total Outstanding Principal Amount													
Less than \$10,000	14.5	.2	.3	-	.4	4.6	-	3.3	.4	1.2	9.5	2.9	1.3
\$10,000 to \$19,999	10.6	.2	.2	-	.3	3.9	.3	.4	.2	.6	8.4	1.2	1.2
\$20,000 to \$29,999	10.5	.3	.2	-	.2	3.5	.1	.9	.5	.3	5.5	3.6	.5
\$30,000 to \$39,999	11.5	.4	-	-	.7	3.3	-	.1	1.3	.6	5.4	3.7	1.0
\$40,000 to \$49,999	10.7	1.6	-	-	.5	1.6	-	.4	1.7	.3	4.1	4.2	1.2
\$50,000 to \$59,999	10.0	2.2	-	-	.5	2.3	.1	.5	2.3	-	3.4	4.9	.6
\$60,000 to \$69,999	7.1	1.3	-	-	.4	.4	.3	.2	1.6	-	1.8	4.4	.8
\$70,000 to \$79,999	4.7	1.7	-	-	-	.9	-	.1	1.1	-	1.5	2.7	.4
\$80,000 to \$89,999	5.3	2.7	-	-	.5	.1	-	1.5	-	-	1.1	4.0	.2
\$100,000 to \$119,999	3.3	1.9	-	-	.1	-	-	-	1.1	-	.2	2.9	.2
\$120,000 to \$149,999	1.0	.8	-	-	-	-	-	-	.4	-	-	.9	.1
\$150,000 to \$189,999	.6	.4	-	-	-	-	-	-	.3	-	-	.8	-
\$200,000 to \$249,999	.1	-	-	-	-	-	-	-	-	-	.1	-	-
\$250,000 to \$299,999	.3	.3	-	-	-	-	-	-	.2	-	.1	.2	-
\$300,000 or more	-	-	-	-	-	-	-	-	-	-	-	-	-
Not reported	68.5	6.9	1.1	.3	4.2	22.8	.5	7.7	5.2	4.7	35.3	22.0	5.3
Median	38 310	74 443	-	-	36 182	25 618	-	10000-	59 700	15 085	26 583	55 148	38 055
Current Total Loan as Percent of Value													
Less than 20 percent	16.3	.3	-	-	.4	3.9	-	3.4	.3	1.2	9.8	3.6	1.9
20 to 39	12.3	1.1	-	-	.1	2.9	.1	.7	.9	.4	4.8	5.6	.9
40 to 59	17.4	1.6	.3	-	.8	3.2	.1	.7	.8	.7	7.6	6.6	1.1
60 to 79	20.4	3.7	.2	-	.5	4.7	.4	.7	3.2	.5	8.2	9.2	1.8
80 to 89	14.1	4.3	-	-	.4	3.4	.1	.3	3.5	.1	5.3	7.6	.9
90 to 99	7.4	2.7	.3	-	.2	2.1	.1	-	3.2	.1	2.3	2.9	1.0
100 percent or more	2.2	.4	-	-	.1	.7	-	.1	.7	.1	1.1	.8	.1
Not reported	68.5	6.9	1.1	.3	4.2	22.8	.5	7.7	5.2	4.7	35.3	22.0	5.3
Median	58.9	80.8	-	-	58.7	62.0	-	20-	63.0	37.8	53.2	65.1	57.6

¹See back cover for details.

²Figures may not add to total because more than one category may apply to a unit.

Table 3-16. Repairs, Improvements, and Alterations - Owner Occupied Units

[Numbers in thousands. For meaning of symbols, see text.]

Characteristics	Total occupied units	Housing unit characteristics				Household characteristics					Selected subareas ¹		
		New construction 4 yrs	Mobile homes	Physical problems		Black	Hispanic	Elderly (65+)	Moved in past year	Below poverty level	Area one	Area two	Area three
				Severe	Moderate								
Total	225.2	22.4	3.5	.5	11.6	64.8	2.5	48.1	20.0	17.4	120.7	68.4	16.5
Repairs, Improvements, Alterations in Last 2 Years													
Roof replaced (all or part).....	40.7	.9	.2	-	2.8	12.8	.6	9.6	.7	3.5	25.7	9.5	3.0
Mostly done by household.....	4.5	.1	.2	-	.7	1.7	-	.5	.1	.1	2.3	1.1	.1
Mostly done by others.....	34.1	.7	.1	-	2.0	10.2	.5	8.8	.6	3.1	22.1	7.9	2.7
Workers not reported.....	2.1	.1	-	-	.1	.9	.1	.4	-	.3	1.3	.5	.1
Costing \$500 or more.....	28.6	-	.2	-	1.4	7.7	.4	7.0	.3	2.1	18.5	6.0	2.5
Costing less than \$500.....	8.2	.8	.1	-	1.0	2.8	.2	2.1	.4	1.1	4.0	2.8	.5
Cost not reported.....	3.9	.1	-	-	.4	2.3	-	.5	-	.2	3.2	.7	-
Roof replacement not reported.....	2.2	.2	-	.1	.2	.8	-	.3	.5	.2	1.1	.7	.3
Additions built.....	10.8	.9	.2	-	.7	2.8	-	.7	.3	.7	4.7	4.4	.7
Mostly done by household.....	4.7	.7	.2	-	.3	.8	-	.2	.1	-	1.4	2.0	.5
Mostly done by others.....	5.9	.2	-	-	.3	1.8	-	.5	.2	.7	3.3	2.2	.1
Workers not reported.....	.1	-	-	-	-	.1	-	-	-	-	-	.1	-
Costing \$500 or more.....	9.4	.8	.2	-	.6	1.8	-	.7	.3	.6	3.7	4.0	.7
Costing less than \$500.....	.8	.1	-	-	.1	.5	-	-	-	.1	.5	.2	-
Cost not reported.....	.6	-	-	-	-	.4	-	-	-	-	.5	.1	-
Additions not reported.....	2.2	.2	-	.1	.2	.8	-	.4	.5	.2	1.3	.7	.3
Kitchen remodeled or added.....	15.7	.4	.1	-	.8	3.1	.2	2.0	1.3	1.1	7.4	6.0	1.3
Mostly done by household.....	8.9	.2	.1	-	.2	.6	.1	.5	.5	-	2.2	3.0	1.0
Mostly done by others.....	8.7	.2	.1	-	.6	2.4	.1	1.5	.8	1.1	5.1	2.9	.4
Workers not reported.....	.1	-	-	-	-	-	-	-	-	-	.1	-	-
Costing \$500 or more.....	11.8	.2	.1	-	.6	2.1	.2	1.6	.8	.9	5.9	4.1	1.0
Costing less than \$500.....	3.1	.2	.1	-	.2	.6	-	.2	.4	.1	1.0	1.6	.4
Cost not reported.....	.8	-	-	-	-	.3	-	.1	.1	.1	.5	.3	-
Kitchen remodeled or added not reported.....	2.3	.2	-	.1	.2	.8	-	.4	.5	.2	1.2	.8	.3
Bathroom remodeled or added.....	16.6	.1	.1	.1	1.2	4.7	.2	1.9	1.2	1.7	9.0	5.0	.9
Mostly done by household.....	7.2	.1	.1	-	.8	1.2	.1	.4	.6	.2	2.6	3.0	.6
Mostly done by others.....	9.2	-	.1	.1	.3	3.3	.1	1.6	.6	1.3	6.2	2.0	.3
Workers not reported.....	.2	-	-	-	.1	.2	-	-	-	.1	.2	-	-
Costing \$500 or more.....	9.1	-	.1	.1	.5	2.8	.1	1.0	.7	1.1	5.6	2.1	.6
Costing less than \$500.....	6.4	.1	.1	-	.6	1.3	.1	.8	.3	.6	2.8	2.7	.4
Cost not reported.....	1.0	-	-	-	.1	.5	-	.1	.2	.1	.6	.2	-
Bathroom remodeled or added not reported.....	2.8	.2	-	.1	.5	1.1	-	.4	.8	.2	1.5	.9	.4
Siding replaced or added.....	11.2	.1	.2	-	.8	3.7	.2	1.5	.6	1.0	6.0	2.3	1.3
Mostly done by household.....	2.2	-	.2	-	.3	.8	-	-	.4	.1	.9	.5	.4
Mostly done by others.....	8.6	.1	-	-	.5	2.7	.2	1.4	.3	.9	4.9	1.8	.9
Workers not reported.....	.4	-	-	-	-	.2	-	.1	-	-	.2	-	-
Costing \$500 or more.....	7.8	-	.1	-	.3	2.4	.1	1.1	.1	.5	4.2	1.7	.9
Costing less than \$500.....	2.1	-	.1	-	.4	.6	.1	.3	.3	.3	.9	.5	.3
Cost not reported.....	1.4	.1	-	-	.1	.8	-	.1	.4	.2	.9	.1	-
Siding replaced or added not reported.....	2.4	.3	-	.1	.2	.9	-	.4	.5	.2	1.1	.8	.4
Storm doors/windows bought and installed.....	34.4	2.6	.1	-	2.2	9.7	.4	4.3	2.1	1.9	17.2	10.5	2.5
Mostly done by household.....	7.7	.7	.1	-	.6	1.2	.3	.4	.3	.4	2.4	2.6	.9
Mostly done by others.....	24.9	1.8	.1	-	1.4	8.0	.1	3.3	1.7	1.2	13.6	7.8	1.4
Workers not reported.....	1.8	.1	-	-	.2	.5	-	.5	.1	.3	1.2	.2	.1
Costing \$500 or more.....	16.6	.9	-	-	1.0	5.1	.1	2.5	.6	1.1	9.5	4.6	1.4
Costing less than \$500.....	15.3	1.4	.1	-	1.0	3.4	.3	1.4	1.3	.6	6.3	5.3	.9
Cost not reported.....	2.5	.3	-	-	.2	1.2	-	.4	.2	.2	1.4	.7	.1
Storm doors/windows bought and installed not reported.....	2.3	.2	-	.1	.2	.9	-	.4	.5	.2	1.2	.7	.4
Major equipment replaced or added.....	25.9	.3	-	-	.5	4.8	.4	3.9	.9	1.0	13.0	8.8	1.8
Mostly done by household.....	3.1	.1	-	-	.1	.3	-	.5	.2	-	1.8	1.1	-
Mostly done by others.....	21.8	.2	-	-	.3	4.3	.4	3.3	.7	1.0	10.4	7.6	1.8
Workers not reported.....	.9	-	-	-	.1	.1	-	.1	-	-	.8	-	-
Costing \$500 or more.....	21.9	.2	-	-	.5	4.1	.4	3.1	.8	.9	10.6	7.5	1.7
Costing less than \$500.....	3.2	.1	-	-	.1	.4	-	.6	.1	.1	2.0	1.0	.1
Cost not reported.....	.7	-	-	-	-	.2	-	.1	-	.1	.5	.2	-
Major equipment replaced or added not reported.....	2.9	.3	-	.1	.2	1.0	-	.5	.6	.5	1.5	.8	.6
Insulation added.....	14.6	.5	.2	-	.7	5.2	.3	1.5	.7	1.3	7.8	3.9	1.3
Mostly done by household.....	6.6	.3	.2	-	.1	1.3	.2	.6	.4	.2	2.3	2.4	.7
Mostly done by others.....	8.7	.2	-	-	.3	3.5	.1	.7	.3	.8	4.4	1.5	.4
Workers not reported.....	1.2	-	-	-	.2	.5	-	.1	-	.3	1.1	-	.1
Costing \$500 or more.....	4.5	-	-	-	.4	1.9	-	.3	.1	.5	2.8	.9	.3
Costing less than \$500.....	7.1	.4	.2	-	.2	1.9	.3	.9	.3	.6	3.3	2.2	.8
Cost not reported.....	2.9	.1	-	-	.1	1.5	-	.3	.2	.2	1.7	.8	.1
Insulation added not reported.....	3.8	.3	-	.1	.2	1.1	-	.7	.6	.2	2.2	.9	.5
Other major work ²	45.2	4.3	.4	-	1.6	7.8	.4	7.6	3.2	1.2	21.4	17.6	2.6
Mostly done by household.....	12.3	1.4	.2	-	.7	1.6	.3	1.1	1.1	.2	4.3	5.5	1.0
Mostly done by others.....	30.2	2.9	.2	-	.8	5.5	.1	6.0	1.8	1.0	15.2	11.5	1.6
Workers not reported.....	2.7	-	-	-	.1	.7	-	.5	.4	-	2.0	.6	.1
Other major work not reported.....	2.2	.3	-	.1	.2	1.0	-	.3	.6	.2	1.2	.7	.4
Government Subsidy for Repairs													
Units with major repairs the last 2 years.....	115.8	7.2	.9	.1	6.0	27.8	1.5	21.5	6.4	7.3	59.9	38.1	7.5
Received low-interest loan or grant.....	7.4	-	-	-	.8	4.0	-	.6	.3	1.3	5.4	1.1	.2
No low-interest loan or grant.....	101.4	6.8	.9	.1	4.9	21.4	1.5	20.0	5.5	5.6	50.3	35.0	6.9
Not reported.....	7.0	.5	-	-	.3	2.4	-	.8	.6	.4	4.2	2.0	.5

¹See back cover for details.

²Includes other major repairs, alterations, or improvements totaling over \$500 each.

Table 3-17: Rooms in Unit by Household and Unit Size, Income, and Costs - Owner Occupied Units

[Numbers in thousands. For meaning of symbols, see text.]

Characteristics	Occupied units											
	Total	Rooms					Bedrooms					
		1 and 2 rooms	3 and 4 rooms	5 and 6 rooms	7 rooms or more	Median	No rooms	1 room	2 rooms	3 rooms	4 rooms or more	Median
Total	225.2	.4	17.8	114.3	92.7	6.2	.3	3.1	46.7	130.6	44.6	3.0
Persons												
1 person.....	38.2	.2	6.0	20.0	10.0	5.7	.1	1.9	15.0	15.9	3.2	2.6
2 persons.....	74.3	.3	5.7	38.3	30.0	6.1	.2	.7	18.8	42.6	12.0	2.9
3 persons.....	48.0	..	3.1	22.4	20.6	6.3	..	.2	7.0	29.0	9.8	3.0
4 persons.....	40.8	..	2.3	19.3	18.2	6.4	..	.1	4.1	27.0	9.6	3.1
5 persons.....	18.1	..	.5	9.2	8.4	6.4	..	.1	1.2	11.2	5.6	3.2
6 persons.....	5.1	..	.1	2.3	2.7	6.5+3	2.5	2.3	3.4
7 persons or more.....	4.7	..	.1	2.9	1.8	6.13	2.5	1.9	3.3
Median.....	2.5	..	2.0	2.5	2.8	1.5-	1.9	2.7	3.2	..
Rooms												
1 room.....	.2
2 rooms.....	.2
3 rooms.....	1.8	1.6	.1
4 rooms.....	16.08
5 rooms.....	51.14	15.0	2.0
6 rooms.....	63.21	17.8	32.6	.2	2.7
7 rooms.....	47.4	11.0	48.0	4.2	2.9
8 rooms.....	23.5	2.2	34.8	10.4	3.1
9 rooms.....	15.05	10.5	12.8	3.5+
10 rooms or more.....	6.8	2.9	11.6	3.5+
Median.....	6.2	3.3	5.0	6.2	8.1	3.5+
Bedrooms												
None.....	.3	.2	.1
1.....	3.1	.2	2.4	.4	..	3.6
2.....	46.7	..	15.0	28.8	2.9	5.1
3.....	130.6	..	.2	80.6	49.7	6.1
4 or more.....	44.6	4.5	40.1	6.5+
Median.....	3.0	..	1.9	2.8	3.4
Complete Bathrooms												
None.....	.3	.1	.1
1.....	77.6	.3	14.1	52.4	10.8	5.4	..	3.0	33.8	37.4	3.3	2.6
1 and one-half.....	33.4	..	1.4	20.3	11.7	6.0	..	.1	5.0	25.0	3.2	3.0
2 or more.....	114.0	..	2.3	41.5	70.2	6.5+	.1	..	7.8	68.1	38.0	3.2
Lot Size												
Less than one-eighth acre.....	13.1	.1	2.3	7.5	3.2	5.6	.1	.6	4.5	6.6	1.3	2.7
One-eighth up to one-quarter acre.....	47.9	.1	3.1	26.0	18.7	6.1	.1	.4	10.9	28.8	7.6	2.9
One-quarter up to one-half acre.....	54.8	..	2.1	25.5	27.2	6.5	..	.1	6.6	32.8	17.3	3.1
One-half up to one acre.....	18.4	..	.4	5.8	12.2	6.5+	1.6	9.5	7.2	3.3
1 to 4 acres.....	18.2	..	1.4	8.7	8.1	6.3	..	.1	3.3	10.5	4.3	3.0
5 to 9 acres.....	3.2	1.5	1.7	6.5+	..	.1	..	2.0	1.0	3.2
10 acres or more.....	4.7	..	.2	2.3	2.2	6.4	1.3	2.8	.7	2.9
Don't know.....	55.2	..	4.7	32.5	18.0	5.9	..	.3	11.3	34.6	9.0	3.0
Not reported.....	4.3	..	.9	2.4	1.0	5.5	1.7	2.3	.2	2.7
Median.....	.34	..	.23	.30	.3925	.33	.42	..
Income of Families and Primary Individuals												
Less than \$5,000.....	8.3	..	1.7	5.1	1.4	5.4	..	.9	3.5	3.0	.8	2.4
\$5,000 to \$9,999.....	17.0	.1	2.9	11.5	2.5	5.5	..	.5	8.3	7.1	1.1	2.5
\$10,000 to \$14,999.....	20.6	.1	2.7	13.8	4.0	5.6	.1	.3	6.3	12.2	1.8	2.8
\$15,000 to \$19,999.....	18.2	..	2.6	7.9	5.7	5.9	..	.2	5.3	8.3	2.3	2.8
\$20,000 to \$24,999.....	20.3	.1	1.4	12.3	6.5	5.9	.1	.3	4.8	12.5	2.6	2.9
\$25,000 to \$29,999.....	23.0	..	2.6	13.2	7.2	5.9	..	.2	5.5	14.2	3.1	2.9
\$30,000 to \$34,999.....	18.4	..	1.2	9.5	5.7	6.0	..	.3	2.5	11.3	2.3	3.0
\$35,000 to \$39,999.....	14.0	..	.1	8.0	5.9	6.2	2.3	10.7	1.0	2.9
\$40,000 to \$49,999.....	28.6	..	.9	15.0	12.8	6.3	.1	.2	2.8	20.4	5.1	3.0
\$50,000 to \$59,999.....	21.2	..	.9	8.1	12.2	6.5+	..	.1	2.0	13.3	5.8	3.1
\$60,000 to \$79,999.....	21.8	.1	.7	5.7	15.4	6.5+	..	.1	2.3	9.3	10.1	3.4
\$80,000 to \$99,999.....	8.0	2.0	6.0	6.5+3	4.1	3.6	3.4
\$100,000 to \$119,999.....	3.0	..	.1	.7	2.2	6.5+3	1.1	1.6	3.5+
\$120,000 or more.....	6.8	1.5	5.3	6.5+6	3.0	3.3	3.4
Median.....	32 235	..	18 042	27 485	45 663	12 763	20 010	33 519	53 581	..
Monthly Housing Costs												
Less than \$100.....	3.6	..	.7	2.7	.2	5.3	..	.2	2.5	.8	.1	2.1
\$100 to \$199.....	34.6	.2	6.1	21.6	6.8	5.5	.2	.9	15.8	18.4	1.4	2.5
\$200 to \$249.....	17.5	..	1.2	10.4	5.9	6.0	4.7	10.7	1.9	2.9
\$250 to \$299.....	14.3	..	.9	7.1	6.3	6.3	2.7	8.7	2.9	3.0
\$300 to \$349.....	13.0	..	1.1	6.5	5.5	6.2	2.7	8.0	2.2	3.0
\$350 to \$399.....	10.4	..	1.5	5.3	3.6	5.9	..	.3	2.8	5.1	2.1	2.9
\$400 to \$449.....	12.8	..	1.1	7.4	4.4	5.9	..	.1	2.8	7.6	2.1	2.9
\$450 to \$499.....	11.4	..	.5	7.1	3.8	6.0	..	.1	2.0	7.8	1.7	3.0
\$500 to \$599.....	18.9	..	1.4	10.3	7.2	6.1	..	.4	2.5	13.3	2.6	3.0
\$600 to \$699.....	17.6	.1	.5	10.3	6.7	6.1	1.3	13.4	2.6	3.0
\$700 to \$799.....	15.7	..	.5	7.8	7.4	6.4	1.8	11.0	3.0	3.1
\$800 to \$999.....	19.5	..	.3	6.6	12.5	6.5+	1.2	11.7	6.6	3.2
\$1,000 to \$1,249.....	10.3	..	.1	2.2	6.0	6.5+	.1	..	.4	4.2	5.5	3.5+
\$1,250 to \$1,499.....	4.32	3.9	6.5+	1.0	3.2	3.5+
\$1,500 or more.....	3.6	..	.1	.3	3.2	6.5+3	.9	2.4	3.5+
No cash rent.....
Mortgage payment not reported.....	17.8	.1	1.8	8.6	7.3	6.1	5.6	..	4.1	3.0
Median (excludes no cash rent).....	440	..	251	394	587	242	238	469	712	..
Median Monthly Housing Costs For Owners												
Monthly costs including all mortgages plus maintenance costs.....	460	..	251	407	619	245	254	492	756	..
Monthly costs excluding 2nd and subsequent mortgages and maintenance costs.....	423	..	251	373	559	242	235	447	663	..

Table 3-17: Rooms in Unit by Household and Unit Size, Income, and Costs - Owner Occupied Units—Con.

[Numbers in thousands. For meaning of symbols, see text.]

Characteristics	Occupied units											
	Total	Rooms					Bedrooms					
		1 and 2 rooms	3 and 4 rooms	5 and 6 rooms	7 rooms or more	Median	No rooms	1 room	2 rooms	3 rooms	4 rooms or more	Median
Value												
Less than \$10,000	4.2	.2	1.4	1.9	.7	5.0	.2	.2	1.6	1.9	.3	2.8
\$10,000 to \$19,999	5.7	-	1.5	2.9	1.3	5.4	-	.2	2.3	2.8	.4	2.8
\$20,000 to \$29,999	9.6	-	2.8	6.1	.8	5.2	-	.6	4.3	3.4	1.3	2.5
\$30,000 to \$39,999	22.4	-	4.5	15.3	2.6	5.4	-	.6	9.2	11.0	1.7	2.6
\$40,000 to \$49,999	31.9	.1	2.9	23.7	5.1	5.6	-	.4	10.2	19.3	1.9	2.8
\$50,000 to \$59,999	30.1	.1	1.8	20.2	7.9	5.8	-	.9	7.1	20.1	2.0	2.9
\$60,000 to \$69,999	25.7	-	.9	13.7	11.0	6.2	-	.1	3.8	18.8	3.0	3.0
\$70,000 to \$79,999	23.8	-	.5	12.9	10.5	6.3	-	-	2.7	17.5	3.6	3.1
\$80,000 to \$89,999	27.1	-	.6	10.5	15.9	6.5+	-	-	2.4	18.0	6.6	3.2
\$100,000 to \$119,999	12.5	-	.1	3.0	9.4	6.5+	-	-	.7	7.5	4.3	3.5+
\$120,000 to \$149,999	14.4	-	.3	2.4	11.7	6.5+	.1	-	1.0	4.9	6.3	3.5+
\$150,000 to \$199,999	10.7	-	.1	1.1	9.5	6.5+	-	-	.5	3.2	7.0	...
\$200,000 to \$249,999	1.9	-	-	-	1.9	...	-	-	-	.7	1.2	...
\$250,000 to \$299,999	1.6	-	-	.1	1.5	...	-	-	-	.5	1.2	...
\$300,000 or more	3.7	-	.2	.5	2.9	6.5+	-	.1	.9	1.0	1.7	3.4
Median	63 389	---	37 016	53 597	68 164	---	---	39 292	45 824	63 661	106 592	---

Table 3-18. Square Footage by Household and Unit Size, Income, and Costs - Owner Occupied Units

[Numbers in thousands. For meaning of symbols, see text.]

Characteristics	Size of occupied detached 1-family homes and 1-family mobile homes								Median
	Total	Less than 500 square feet	500 to 999 square feet	1000 to 1499 square feet	1500 to 1999 square feet	2000 to 2499 square feet	2500 square feet or more	Not reported	
Total	215.5	1.9	22.5	65.3	53.2	26.2	31.7	14.6	1 600
Persons									
1 person.....	31.2	.8	4.9	9.2	7.6	2.6	2.8	3.3	1 447
2 persons.....	71.1	.5	7.8	22.7	16.7	8.7	10.5	4.2	1 574
3 persons.....	45.0	.2	4.1	12.7	11.5	6.2	7.2	3.1	1 670
4 persons.....	40.5	.1	2.8	12.9	10.3	5.7	6.8	1.9	1 668
5 persons.....	18.1	.3	1.8	4.7	4.8	1.9	3.0	1.4	1 654
6 persons.....	5.1	..	.5	1.3	1.1	.8	1.0	.4	1 736
7 persons or more.....	4.5	..	.5	1.8	1.2	.3	.4	.3	1 435
Median.....	2.6	..	2.3	2.6	2.7	2.8	2.9	2.5	..
Rooms									
1 room.....	2	.2
2 rooms.....
3 rooms.....	1.0	..	.4	.1	.2	..	.1
4 rooms.....	13.2	.4	7.4	3.4	.6	..	.4	.3	..
5 rooms.....	48.2	.8	10.1	23.2	7.2	1.7	1.5	3.8	887
6 rooms.....	61.6	.2	3.8	26.6	16.7	5.2	2.8	4.2	1 247
7 rooms.....	46.5	.4	.7	9.6	17.9	10.1	5.3	2.7	1 463
8 rooms.....	23.3	.1	.2	1.9	6.3	6.0	7.4	1.3	1 816
9 rooms.....	14.94	1.2	2.8	9.9	.7	2 197
10 rooms or more.....	6.61	.9	2.8	4.4	.6	2500+
Median.....	6.2	..	4.9	5.7	6.5	7.1	6.3	6.0	2500+
Bedrooms									
None.....	.3	.21
1.....	1.6	..	1.0	.2	.1	..	.1	.2	..
2.....	41.7	.7	12.9	17.0	4.9	1.5	2.0	2.8	..
3.....	127.7	.8	8.1	43.5	40.8	15.6	9.6	9.5	1 174
4 or more.....	44.2	.5	.5	4.6	7.3	9.2	20.0	2.1	1 584
Median.....	3.0	..	2.3	2.9	3.0	3.2	3.5+	3.0	2 443
Complete Bathrooms									
None.....	.3	.1	.11	..
1.....	74.3	1.6	16.8	32.0	10.7	2.8	2.7	5.7	1 217
1 and one-half.....	31.2	.1	1.7	13.8	7.5	3.2	2.1	2.8	1 449
2 or more.....	106.7	.1	1.9	19.6	35.0	20.2	26.9	6.1	1 933
Lot Size									
Less than one-eighth acre.....	12.6	.5	3.1	3.6	2.5	1.0	1.1	.9	1 322
One-eighth up to one-quarter acre.....	47.8	.3	5.6	16.9	12.8	4.5	4.1	3.6	1 479
One-quarter up to one-half acre.....	54.7	.4	3.5	15.8	14.4	8.7	8.0	3.9	1 699
One-half up to one acre.....	18.4	..	.7	3.8	4.6	2.7	6.1	.5	1 984
1 to 4 acres.....	18.1	.1	1.6	4.1	3.9	2.7	4.8	.9	1 856
5 to 9 acres.....	3.26	.7	.5	1.3	.2	2 210
10 acres or more.....	4.7	.1	.2	1.1	1.3	.9	1.0	.1	1 846
Don't know.....	54.7	.6	7.7	18.7	12.9	5.2	5.1	4.4	1 450
Not reported.....	1.3	..	.2	.7	.1	.1	.2
Median.....	.34	..	.22	.29	.33	.39	.50	.29	..
Income of Families and Primary Individuals									
Less than \$5,000.....	7.8	.3	2.2	2.8	.8	.3	.3	1.1	1 151
\$5,000 to \$9,999.....	16.1	..	4.1	6.6	2.2	1.0	.7	1.1	1 221
\$10,000 to \$14,999.....	19.7	.3	4.1	8.0	3.4	.9	1.5	1.5	1 297
\$15,000 to \$19,999.....	15.3	..	2.5	5.3	2.8	2.3	1.4	1.0	1 442
\$20,000 to \$24,999.....	19.7	.5	2.1	7.5	3.3	2.2	1.9	2.2	1 415
\$25,000 to \$29,999.....	21.4	.1	2.5	8.1	5.8	1.8	1.5	1.7	1 450
\$30,000 to \$34,999.....	15.8	..	1.7	6.1	4.9	1.4	1.0	.5	1 472
\$35,000 to \$39,999.....	19.3	.1	.7	4.3	5.1	1.3	.7	1.1	1 594
\$40,000 to \$49,999.....	27.9	..	1.3	8.2	9.6	3.0	4.0	1.8	1 685
\$50,000 to \$59,999.....	20.5	..	.7	4.2	6.9	4.1	3.4	1.2	1 844
\$60,000 to \$79,999.....	20.9	..	.6	2.3	4.8	5.4	7.1	.8	2 221
\$80,000 to \$99,999.....	7.9	..	.2	.5	2.3	1.3	3.3	.3	2 321
\$100,000 to \$119,999.....	2.93	.5	.5	1.5	..	2500+
\$120,000 or more.....	6.4	1.2	.8	.8	3.2	.4	2500+
Median.....	32 442	..	16 680	26 555	38 291	46 779	57 942	26 278	..
Monthly Housing Costs									
Less than \$100.....	3.5	.4	1.1	1.1	.1	.1	.3	.5	1 009
\$100 to \$199.....	33.9	.6	8.6	14.0	6.4	1.7	.9	1.7	1 249
\$200 to \$249.....	17.0	.2	2.1	6.5	4.9	1.0	1.1	1.3	1 431
\$250 to \$299.....	13.8	..	1.5	3.8	3.1	2.1	2.5	.7	1 684
\$300 to \$349.....	12.8	.1	1.6	4.2	2.4	1.3	2.2	.8	1 498
\$350 to \$399.....	9.8	.4	1.3	3.3	1.8	.6	1.4	.9	1 415
\$400 to \$449.....	12.7	.2	1.6	3.4	2.9	1.7	1.5	1.4	1 587
\$450 to \$499.....	10.7	..	1.4	3.8	1.7	1.7	1.1	1.0	1 451
\$500 to \$599.....	17.8	..	1.7	6.8	5.3	1.5	1.8	1.0	1 494
\$600 to \$699.....	17.1	..	.2	6.8	6.0	2.3	2.0	.9	1 615
\$700 to \$799.....	14.6	..	.2	4.2	5.5	2.0	1.3	1.3	1 700
\$800 to \$999.....	18.2	..	.2	2.2	7.8	4.0	3.5	.4	1 913
\$1,000 to \$1,249.....	4.24	2.3	3.1	4.0	.1	2 361
\$1,250 to \$1,499.....	9.95	3.1	.5	2500+
\$1,500 or more.....	3.5	..	.1	.1	.3	.4	2.4	.1	2500+
No cash rent.....
Mortgage payment not reported.....	16.2
Median (excludes no cash rent).....	436	..	228	361	528	617	695	416	1 700
Median Monthly Housing Costs For Owners									
Monthly costs including all mortgages plus maintenance costs.....	454	..	248	381	548	650	761	424	..
Monthly costs excluding 2nd and subsequent mortgages and maintenance costs.....	418	..	224	345	510	567	678	405	..

Table 3-18. Square Footage by Household and Unit Size, Income, and Costs - Owner Occupied Units—Con.

[Numbers in thousands. For meaning of symbols, see text.]

Characteristics	Size of occupied detached 1-family homes and 1-family mobile homes								Median
	Total	Less than 500 square feet	500 to 999 square feet	1000 to 1499 square feet	1500 to 1999 square feet	2000 to 2499 square feet	2500 square feet or more	Not reported	
Value									
Less than \$10,000	4.2	.4	1.7	1.1	.3	.4	.1	.2	981
\$10,000 to \$19,999	5.6	.3	2.4	1.2	.4	.6	.5	.2	991
\$20,000 to \$29,999	9.1	.3	3.5	3.7	.8	.1	.3	.4	1 068
\$30,000 to \$39,999	21.4	.4	6.5	9.7	1.3	.6	.9	1.9	1 144
\$40,000 to \$49,999	30.7	.4	4.8	15.3	5.2	1.5	.9	2.9	1 290
\$50,000 to \$59,999	27.8	--	2.2	14.2	6.8	1.0	1.4	2.1	1 372
\$60,000 to \$69,999	24.6	--	.6	8.0	9.2	2.3	1.4	2.1	1 587
\$70,000 to \$79,999	23.0	--	.5	6.6	10.4	3.1	1.2	1.2	1 682
\$80,000 to \$89,999	26.1	--	.2	3.1	11.7	6.8	2.9	1.3	1 886
\$90,000 to \$99,999	12.2	--	--	.5	4.8	3.8	2.6	.6	2 077
\$100,000 to \$119,999	13.6	--	.1	.3	1.5	4.2	6.9	.6	2500+
\$120,000 to \$149,999	10.4	--	--	--	.5	1.7	7.2	.7	2500+
\$150,000 to \$199,999	1.9	--	--	--	--	.1	1.5	.1	---
\$200,000 to \$249,999	1.4	--	--	--	--	--	1.4	--	---
\$250,000 to \$299,999	3.5	--	.1	.4	.3	--	2.4	.3	2500+
\$300,000 or more	63 653	--	35 602	51 304	72 495	90 484	135 931	58 033	---
Median									

Table 3-19. Income, Costs, and Mortgage - Owner Occupied Units

[Numbers in thousands. For meaning of symbols, see text.]

Characteristics	Owner occupied								Renter occupied			
	With mortgage				With no mortgage				All renters		Unsubsidized renters ¹	
	Total	Specified ²	Not specified		Total	Specified ²	Not specified		Specified ²	Other	Specified ²	Other
			Condo or Coop	Other			Condo or Coop	Other				
Total	158.6	149.0	3.2	6.5	66.6	59.9	1.7	6.0				
Income of Families and Primary Individuals												
Less than \$5,000.....	2.8	2.4	-	.3	5.5	4.8	-	.7				
\$5,000 to \$9,999.....	6.8	6.4	.1	.3	10.2	9.0	.1	1.0				
\$10,000 to \$14,999.....	11.0	10.2	.1	.6	9.7	8.9	.1	.8				
\$15,000 to \$19,999.....	10.1	9.3	.2	.7	6.1	5.6	-	.5				
\$20,000 to \$24,999.....	12.6	12.3	.3	.1	7.7	7.0	.3	.3				
\$25,000 to \$29,999.....	15.6	14.1	.5	1.1	7.4	6.5	.6	.3				
\$30,000 to \$34,999.....	12.9	12.2	.2	.6	3.5	2.7	.2	.5				
\$35,000 to \$39,999.....	11.7	11.0	.5	.2	2.4	2.4	-	-				
\$40,000 to \$49,999.....	24.9	24.0	.2	.6	3.8	3.4	.1	.2				
\$50,000 to \$59,999.....	16.7	15.6	.4	.7	4.5	3.9	-	.6				
\$60,000 to \$79,999.....	18.8	18.0	.4	.4	3.1	2.9	.1	.1				
\$80,000 to \$99,999.....	7.2	6.6	-	.6	.8	.8	-	-				
\$100,000 to \$119,999.....	2.1	2.0	.1	-	.9	.8	-	.1				
\$120,000 or more.....	5.5	5.1	.3	.1	1.3	1.2	.1	-				
Median.....	38 225	38 546	37 950	30 436	21 257	21 163		16 658				
Monthly Housing Costs												
Less than \$100.....	-	-	-	-	3.6	3.5	.1	-				
\$100 to \$199.....	1.8	1.8	-	-	32.8	30.4	.1	2.3				
\$200 to \$249.....	5.1	4.9	-	.2	12.4	11.2	.2	1.0				
\$250 to \$299.....	6.8	6.7	-	.1	7.5	7.0	.2	.4				
\$300 to \$349.....	8.5	7.9	-	.6	4.6	3.4	.1	1.0				
\$350 to \$399.....	9.0	8.3	.1	.8	1.4	1.2	.2	-				
\$400 to \$449.....	12.0	11.4	-	.6	.8	.7	-	-				
\$450 to \$499.....	10.5	9.6	.5	.4	.9	.9	-	-				
\$500 to \$599.....	18.3	16.8	.5	1.0	.8	.3	-	.1				
\$600 to \$699.....	17.0	16.5	-	.5	.6	.3	.2	.1				
\$700 to \$799.....	15.5	14.7	.7	.1	.2	-	-	-				
\$800 to \$999.....	18.6	17.1	.6	.9	.9	.9	.1	.1				
\$1,000 to \$1,249.....	10.1	9.8	.1	.2	1.1	.1	-	-				
\$1,250 to \$1,499.....	4.2	4.1	-	.1	.1	-	-	-				
\$1,500 or more.....	3.5	3.4	-	.1	.1	-	.1	-				
No cash rent.....				
Mortgage payment not reported.....	17.8	16.1	.8	1.2	-	-	-	-				
Median (excludes no cash rent).....	591	596	722	515	191	187		211				
Median Monthly Housing Costs For Owners												
Monthly costs including all mortgages plus maintenance costs.....	615	618	722	528	208	204		225				
Monthly costs excluding 2nd and subsequent mortgages and maintenance costs.....	562	563	722	510	191	187		211				
Monthly Housing Costs as Percent of Income												
Less than 5 percent.....	1.3	1.3	-	-	6.0	5.6	.2	.2				
5 to 9 percent.....	12.6	11.7	.2	.7	20.0	18.1	.2	1.7				
10 to 14 percent.....	22.5	21.6	.3	.5	14.1	13.3	.3	.5				
15 to 19 percent.....	28.1	26.3	.7	1.1	8.2	7.5	.2	.5				
20 to 24 percent.....	26.7	25.6	.3	.8	5.0	4.4	.1	.4				
25 to 29 percent.....	18.4	17.5	.6	.4	3.0	2.7	.1	.1				
30 to 34 percent.....	10.8	10.5	.1	.2	2.1	1.6	.1	.4				
35 to 39 percent.....	5.7	4.8	.2	.7	1.7	1.6	.1	.4				
40 to 49 percent.....	5.3	4.8	.1	.3	2.0	1.7	-	.3				
50 to 59 percent.....	3.0	2.6	.1	.2	1.2	.8	-	.4				
60 to 69 percent.....	1.6	1.6	-	-	.7	.5	-	.1				
70 to 99 percent.....	1.8	1.9	-	-	.8	.5	.1	.1				
100 percent or more ⁴	2.7	2.5	-	.2	1.1	.9	-	.2				
Zero or negative income.....	.2	.2	-	-	.7	.7	-	-				
No cash rent.....				
Mortgage payment not reported.....	17.8	16.1	.8	1.2	-	-	-	-				
Median (excludes 3 previous lines).....	21	21	22	21	12	12		16				
Value												
Less than \$10,000.....	2.0	1.1	-	.9	2.2	1.2	-	1.0				
\$10,000 to \$19,999.....	3.1	2.4	-	.7	2.6	2.3	-	.9				
\$20,000 to \$29,999.....	5.3	4.3	.1	.8	4.4	3.6	-	.8				
\$30,000 to \$39,999.....	12.8	11.8	.4	.8	9.6	8.5	.1	.1				
\$40,000 to \$49,999.....	21.0	20.5	.2	.4	10.8	9.9	.5	.4				
\$50,000 to \$59,999.....	22.0	19.8	1.1	1.1	8.1	7.3	.1	.7				
\$60,000 to \$69,999.....	18.9	17.8	.2	.9	6.8	6.2	.1	.5				
\$70,000 to \$79,999.....	18.1	17.4	.4	.3	5.8	5.9	.3	.1				
\$80,000 to \$89,999.....	21.9	21.2	.3	.4	5.2	4.7	.3	.2				
\$100,000 to \$119,999.....	9.8	9.6	.2	-	2.7	2.7	-	-				
\$120,000 to \$149,999.....	11.8	11.3	.1	.4	2.6	2.3	.1	.1				
\$150,000 to \$199,999.....	7.7	7.6	-	.1	3.0	2.7	.1	.1				
\$200,000 to \$249,999.....	1.2	1.2	-	-	.7	.8	-	.1				
\$250,000 to \$299,999.....	1.3	1.3	-	-	.4	.2	-	.1				
\$300,000 or more.....	1.8	1.7	.1	-	1.8	1.3	-	.5				
Median.....	66 966	68 168	57 717	47 507	54 524	54 806		47 225				
Value-Income Ratio												
Less than 1.5.....	53.5	48.6	1.3	3.6	15.2	13.0	.2	2.0				
1.5 to 1.9.....	33.8	33.0	.3	.5	8.3	8.1	.2	-				
2.0 to 2.4.....	27.0	25.0	1.0	1.0	7.2	6.8	.3	.1				
2.5 to 2.9.....	19.6	13.0	.3	.2	4.9	4.6	.1	.3				
3.0 to 3.9.....	11.8	11.2	.2	.3	9.2	8.5	.3	.4				
4.0 to 4.9.....	7.6	7.1	.1	.4	6.6	5.9	.1	.6				
5.0 or more.....	11.2	10.8	-	.4	14.4	12.4	.4	1.7				
Zero or negative income.....	.2	.2	-	-	.7	.7	-	-				
Median.....	1.9	1.9	2.0	1.5	2.7	2.7		3.4				

Table 3-19. Income, Costs, and Mortgage - Owner Occupied Units—Con.

[Numbers in thousands. For meaning of symbols, see text.]

Characteristics	Owner occupied								Renter occupied			
	With mortgage				With no mortgage				All renters		Unsubsidized renters ¹	
	Total	Specified ²	Not specified		Total	Specified ²	Not specified		Specified ³	Other	Specified ³	Other
			Condo or Coop	Other			Condo or Coop	Other				
Average Monthly Cost Paid for Real Estate Taxes												
Less than \$25	39.0	34.9	.9	3.3	21.1	17.7	.7	2.8
\$25 to \$49	56.5	53.6	.9	2.0	22.6	21.4	.4	.8
\$50 to \$74	31.7	30.0	1.0	.6	10.9	10.1	.3	.5
\$75 to \$99	15.3	14.7	.3	.3	5.2	5.0	-.2
\$100 to \$149	11.6	11.3	-.3	.3	4.4	3.8	-.6
\$150 to \$199	2.3	2.3	-.1	-.1	.8	.6	-.1
\$200 or more	2.3	2.2	.1	-.1	1.5	1.3	.1	.1
Median	43	43	46	25-	38	39	25-
OWNERS WITH ONE OR MORE MORTGAGES												
Total	158.6	149.0	3.2	6.5
Monthly Payment for Principal and Interest												
Less than \$100	13.6	13.4	-.2	.2
\$100 to \$199	21.9	20.0	1.9	1.6
\$200 to \$249	11.5	10.5	1.0	.6
\$250 to \$299	9.9	9.4	.5	.4
\$300 to \$349	9.1	8.7	.4	.2
\$350 to \$399	8.8	8.2	.6	.5
\$400 to \$449	10.8	10.2	.6	.3
\$450 to \$499	7.7	7.1	.6	.3
\$500 to \$599	15.9	14.8	1.1	.4
\$600 to \$699	10.0	8.7	1.3	.2
\$700 to \$799	6.4	6.1	.3	.1
\$800 to \$999	8.8	8.4	.4	.1
\$1,000 to \$1,249	3.3	3.0	.3	.3
\$1,250 to \$1,499	.9	.9	-.1	-.1
\$1,500 or more	1.5	1.5	-.1	-.1
Not reported	17.8	16.1	1.7	1.2
Median	373	375	436	277
Type of Primary Mortgage												
FHA	62.9	60.7	2.2	1.2
VA	23.6	22.9	.7	.5
Farmers Home Administration	1.8	1.7	.1	.1
Other types	64.9	59.1	5.8	3.8
Don't know	1.9	1.7	.2	.1
Not reported	3.5	2.8	.7	.7
Mortgage Origination												
Placed new mortgage(s)	120.8	112.7	8.1	5.0
Primary obtained when property acquired	108.7	101.8	6.9	4.0
Obtained later	12.0	10.8	1.2	1.0
Date not reported	.1	.1	-.1	-.1
Assumed	19.8	19.2	.6	.5
Wrap-around	.2	.2	-.1	-.1
Combination of the above	12.8	12.5	.3	.2
Origin not reported	5.0	4.3	.7	.7
Payment Plan of Primary Mortgage												
Fixed payment, self amortizing	134.9	128.2	6.7	4.1
Adjustable rate mortgage	8.7	7.8	.9	.5
Adjustable term mortgage	-.1	-.1	-.1	-.1
Graduated payment mortgage	.8	.7	.1	.1
Balloon	.5	.5	-.1	-.1
Other	1.2	1.2	-.1	-.1
Combination of the above	.2	.1	.1	.1
Not reported	12.2	10.4	1.8	1.6
Payment Plan of Secondary Mortgage												
Units with two or more mortgages	17.0	16.6	.4	.3
Fixed payment, self amortizing	10.2	10.0	.2	.2
Adjustable rate mortgage	1.2	1.2	-.1	-.1
Adjustable term mortgage	.1	.1	-.1	-.1
Graduated payment mortgage	-.1	-.1	-.1	-.1
Balloon	.2	.2	-.1	-.1
Other	-.1	-.1	-.1	-.1
Combination of the above	.2	.2	-.1	-.1
Not reported	5.0	4.9	.1	.1
Lenders of Primary and Secondary Mortgages												
Only borrowed from firm(s)	137.1	128.6	8.5	5.4
Only borrowed from seller	3.1	3.0	.1	.2
Only borrowed from other individual(s)	2.0	1.8	.2	.1
Borrowed from a firm and seller	1.8	1.8	-.1	-.1
Borrowed from a firm and other individual	.2	.2	-.1	-.1
Borrowed from seller and other individual	.1	.1	-.1	-.1
One or both sources not reported	14.4	13.7	.7	.8

¹Excludes units in public housing projects, and housing units with government rent subsidies.

²Limited to one-unit structures on less than 10 acres and no business on property.

³Excludes one-unit structures on 10 acres or more.

⁴May reflect a temporary situation, living off savings, or response error.

Table 3-20. Income of Families and Primary Individuals by Selected Characteristics - Owner Occupied Units

[Numbers in thousands. For meaning of symbols, see text.]

Characteristics	Total	Zero to negative	\$1 to \$4,999	\$5,000 to \$9,999	\$10,000 to \$14,999	\$15,000 to \$19,999	\$20,000 to \$29,999	\$30,000 to \$39,999	\$40,000 to \$59,999	\$60,000 to \$79,999	\$80,000 to \$99,999	\$100,000 to \$119,999	\$120,000 or more	Median
Total	225.2	.9	7.3	17.0	20.6	16.2	43.3	30.4	49.9	21.8	8.0	3.0	6.8	32 409
Units in Structure														
1, detached.....	212.0	.9	6.5	15.8	19.1	15.1	40.4	28.6	48.0	20.7	7.6	2.9	6.4	32 876
1, attached.....	4.3	-	-	-	.5	-	.7	.8	1.3	.5	-	.1	.3	41 918
2 to 4.....	3.7	-	.4	.5	.4	.8	.6	.4	.1	.4	.1	-	.1	19 320
5 to 9.....	.6	-	.1	-	.1	.1	.2	.1	.1	-	-	-	-	...
10 to 19.....	.3	-	-	.2	-	-	.2	-	-	-	-	-	-	...
20 to 49.....	.4	-	-	.1	-	-	.3	-	-	-	-	-	-	...
50 or more.....	.4	-	-	.1	-	-	.3	-	-	-	-	-	-	...
Mobile home or trailer.....	3.5	-	.4	.3	.7	.2	.7	.4	.3	.2	.3	-	-	22 705
Year Structure Built¹														
1980 to 1994.....	-	-	-	-	-	-	-	-	-	-	-	-	-	...
1985 to 1989.....	20.5	-	.1	.4	.5	.9	2.3	2.4	6.9	3.3	2.0	.8	-	50 397
1980 to 1984.....	15.8	-	.3	.3	.7	.3	1.8	2.1	4.7	2.2	1.1	.6	1.6	50 045
1975 to 1979.....	22.5	-	.1	.9	.8	1.0	3.4	2.9	7.2	3.3	1.6	.4	.9	48 152
1970 to 1974.....	28.7	.1	.7	1.1	1.7	1.5	6.8	4.6	6.9	2.9	.9	.4	.9	35 020
1960 to 1969.....	46.6	.5	1.2	2.2	4.1	3.6	9.5	6.6	6.9	4.8	1.0	.3	.8	33 152
1950 to 1959.....	44.5	-	1.4	5.7	5.8	4.3	9.5	6.7	6.6	2.7	.7	.3	.8	25 287
1940 to 1949.....	24.1	.3	1.9	3.0	3.9	2.1	5.5	3.2	2.7	1.0	.2	.1	.1	21 453
1930 to 1939.....	14.2	-	1.1	2.8	2.1	1.6	2.7	1.2	1.3	1.0	.1	.2	.4	19 327
1920 to 1929.....	4.2	-	.1	.5	.6	.4	.8	.4	.1	.4	.1	-	.2	25 993
1919 or earlier.....	4.1	-	.4	.2	.4	.4	1.0	.4	.6	.4	.2	-	.1	26 582
Median.....	1965	-	1952	1954	1956	1958	1962	1966	1971	1971	1977	1979	1975	...
Rooms														
1 room.....	.2	-	-	-	.1	-	.1	-	-	-	-	-	-	...
2 rooms.....	.2	-	-	.1	.2	.1	.3	-	-	.1	-	-	-	...
3 rooms.....	1.8	-	.8	.1	.2	.1	.3	.3	-	-	-	-	-	...
4 rooms.....	16.0	.1	.8	2.8	2.5	2.5	3.8	1.0	1.7	.7	-	.1	-	18 511
5 rooms.....	51.1	-	2.4	6.2	6.4	3.8	12.8	8.8	7.6	1.7	.8	.3	.5	25 307
6 rooms.....	63.2	.3	2.5	5.3	7.4	4.1	12.7	8.7	15.5	4.0	1.3	.4	1.1	29 514
7 rooms.....	47.4	.5	.8	1.7	2.5	3.2	8.0	7.0	12.2	6.2	2.6	.7	1.0	38 585
8 rooms.....	23.5	-	.1	.5	1.0	1.4	3.4	3.3	6.7	3.6	1.9	.6	1.3	46 665
9 rooms.....	15.0	-	-	.4	.5	.8	.8	.8	4.7	4.0	.8	.7	1.6	57 935
10 rooms or more.....	6.8	-	-	-	-	.2	.5	.5	1.4	1.6	.8	.3	1.4	68 685
Median.....	6.2	-	5.4	5.4	5.6	5.9	5.9	6.1	6.5	7.2	7.3	7.6	8.2	...
Bedrooms														
None.....	.3	-	-	-	.1	-	.1	-	.1	-	-	-	-	...
1.....	3.1	-	.9	.5	.3	.2	.4	.3	.4	.1	-	-	-	12 783
2.....	46.7	.3	3.1	8.3	6.3	5.3	10.3	4.8	4.8	2.3	.3	.6	.6	20 010
3.....	130.6	.5	2.5	7.1	12.2	8.3	26.7	22.0	33.7	9.3	4.1	1.1	3.0	33 612
4 or more.....	44.8	.1	.7	1.1	1.8	2.3	5.7	3.3	10.9	10.1	3.6	1.6	3.3	53 167
Median.....	3.0	-	2.4	2.6	2.8	2.8	2.9	3.0	3.1	3.4	3.4	3.5+	3.4	...
Complete Bathrooms														
None.....	.3	-	.1	-	.2	-	-	-	-	-	-	-	-	...
1.....	77.6	.2	5.5	12.6	12.2	8.1	16.9	9.2	9.6	2.6	.1	.1	.4	20 060
1 and one-half.....	33.4	.2	.7	1.3	4.2	3.0	9.0	5.9	6.7	1.3	.6	-	.5	28 120
2 or more.....	114.0	.5	1.1	3.1	4.0	5.1	17.4	15.3	33.6	17.9	7.3	2.9	5.9	46 312
Main Heating Equipment														
Warm-air furnace.....	162.2	.5	2.6	7.5	11.7	10.2	30.6	22.9	42.2	18.2	6.9	2.9	5.8	37 736
Steam or hot water system.....	6.2	-	.2	.5	.8	.9	1.2	.6	1.1	.4	.1	-	.5	26 123
Electric heat pump.....	7.1	.1	.1	.2	.1	.2	1.2	.5	2.2	1.0	1.0	.1	.4	49 811
Built-in electric units.....	1.7	-	-	.1	.3	-	.5	.4	.2	-	-	-	-	...
Floor, wall, or other built-in hot air units without ducts.....	29.2	.2	1.9	5.3	5.4	2.6	6.5	4.0	1.9	1.4	.1	-	-	18 557
Room heaters with flue.....	6.8	.1	1.4	1.3	.7	1.0	1.5	.4	.4	-	-	-	-	14 431
Room heaters without flue.....	4.7	-	.7	1.4	.9	.2	.9	.2	.3	.1	-	-	-	11 377
Portable electric heaters.....	1.1	-	.1	.3	.2	-	.2	.1	.1	.1	-	-	-	...
Stoves.....	3.6	-	.1	.5	.3	.7	.3	.7	.6	.4	-	-	-	26 672
Fireplaces with inserts.....	2.1	-	-	-	.1	.1	.3	.5	.8	.2	-	-	.1	...
Fireplaces without inserts.....	.1	-	-	-	.1	-	-	-	-	-	-	-	-	...
Other.....	.4	-	-	-	.1	.2	.1	-	-	-	-	-	-	...
None.....	-	-	-	-	-	-	-	-	-	-	-	-	-	...
Source of Water														
Public system or private company.....	221.2	.9	6.9	16.8	20.2	15.5	42.4	30.2	49.1	21.5	8.0	2.9	6.7	32 600
Well serving 1 to 5 units.....	4.1	-	.4	.2	.4	.6	.8	.2	.8	.3	-	.1	.1	23 762
Drilled.....	3.9	-	.3	.2	.4	.6	.8	.2	.8	.3	-	.1	.1	24 477
Dug.....	.1	-	.1	-	-	-	-	-	-	-	-	-	-	...
Not reported.....	-	-	-	-	-	-	-	-	-	-	-	-	-	...
Other.....	-	-	-	-	-	-	-	-	-	-	-	-	-	...
Means of Sewage Disposal														
Public sewer.....	203.8	.9	6.4	14.9	19.0	14.4	39.8	27.6	45.4	19.9	7.1	2.3	6.0	32 315
Septic tank, cesspool, chemical toilet.....	21.4	-	.8	2.1	1.6	1.7	3.4	2.8	4.5	2.0	.9	.7	.9	33 485
Other.....	.1	-	.1	-	-	-	-	-	-	-	-	-	-	...
Main House Heating Fuel														
Housing units with heating fuel.....	225.2	.9	7.3	17.0	20.6	16.2	43.3	30.4	49.9	21.8	8.0	3.0	6.8	32 409
Electricity.....	48.9	.5	1.1	2.5	3.0	2.1	9.3	6.8	12.1	4.4	2.2	.7	2.0	37 104
Piped gas.....	166.4	.5	5.8	13.3	16.4	12.6	31.4	21.8	35.8	16.6	5.6	2.2	4.6	31 501
Bottled gas.....	5.1	-	.2	.4	.6	.6	1.7	.5	.4	.3	.2	-	.1	24 214
Fuel oil.....	.5	-	.1	.2	-	-	.1	-	-	-	-	-	-	...
Kerosene or other liquid fuel.....	.2	-	-	-	.1	-	-	-	.1	-	-	-	-	...
Coal or coke.....	-	-	-	-	-	-	-	-	-	-	-	-	-	...
Wood.....	6.0	-	.1	.5	.5	.8	.6	1.2	1.4	.6	-	.1	.1	33 869
Solar energy.....	-	-	-	-	-	-	-	-	-	-	-	-	-	...
Other.....	.1	-	-	-	-	-	.1	-	-	-	-	-	-	...

Table 3-20. Income of Families and Primary Individuals by Selected Characteristics - Owner Occupied Units—Con.

[Numbers in thousands. For meaning of symbols, see text.]

Characteristics	Total	Zero to negative	\$1 to \$4,999	\$5,000 to \$9,999	\$10,000 to \$14,999	\$15,000 to \$19,999	\$20,000 to \$29,999	\$30,000 to \$39,999	\$40,000 to \$59,999	\$60,000 to \$79,999	\$80,000 to \$99,999	\$100,000 to \$119,999	\$120,000 or more	Median
Cooking Fuel														
With cooking fuel	225.2	.9	7.3	17.0	20.6	16.2	43.3	30.4	49.9	21.8	8.0	3.0	6.8	32 409
Electricity	148.3	.5	2.1	6.0	7.9	8.2	25.7	19.8	41.1	18.5	7.5	2.9	6.1	41 438
Piped gas	75.1	.5	5.0	10.4	12.2	7.4	16.6	10.2	8.5	3.1	.4	.1	.7	21 270
Bottled gas	3.7	—	.2	.6	.4	.6	.9	.4	.2	.3	.1	—	—	20 505
Kerosene or other liquid fuel	.1	—	—	—	.1	—	—	—	—	—	—	—	—	—
Coal or coke	—	—	—	—	—	—	—	—	—	—	—	—	—	—
Wood	—	—	—	—	—	—	—	—	—	—	—	—	—	—
Other	—	—	—	—	—	—	—	—	—	—	—	—	—	—
Persons														
1 person	36.2	.3	4.6	7.4	5.0	4.1	6.9	3.0	3.5	.9	—	.2	.2	15 894
2 persons	74.3	.3	1.1	5.7	7.8	7.3	15.0	10.0	13.6	6.8	2.5	1.3	3.2	30 085
3 persons	46.0	—	.6	2.0	3.8	1.7	8.4	7.5	11.5	6.1	2.8	.4	1.4	38 612
4 persons	40.8	—	.5	1.1	2.0	1.7	7.7	5.9	13.5	4.6	2.2	.6	1.1	42 376
5 persons	18.1	.1	.4	.3	1.0	.5	3.2	2.9	5.8	2.3	.4	.5	.7	42 123
6 persons	5.1	.3	—	—	.8	.5	1.0	.2	1.2	.8	.1	.1	.2	33 518
7 persons or more	4.7	—	.1	.5	.2	.4	1.2	1.1	.7	.3	.1	—	.1	29 358
Median	2.5	—	1.5	1.7	2.2	2.0	2.5	2.8	3.2	3.0	3.1	2.6	2.5	—
Household Composition by Age of Householder														
2-or-more person households	189.0	.6	2.7	9.6	15.6	12.0	36.4	27.5	46.3	20.9	8.0	2.8	6.6	36 421
Married-couple families, no nonrelatives	145.1	.3	1.2	4.3	7.7	7.5	26.9	19.3	42.1	19.6	7.4	2.5	6.4	42 574
Under 25 years	2.5	—	—	—	.3	.1	.4	.7	.7	.1	.1	—	—	35 015
25 to 29 years	8.6	—	.2	.1	.2	.4	2.0	2.1	3.1	1.1	.2	.1	.2	39 340
30 to 34 years	18.6	—	.2	.1	.4	.3	3.5	4.3	6.1	2.2	.6	.4	.6	41 964
35 to 44 years	37.2	—	.1	.1	.7	.8	4.7	5.1	15.1	5.8	2.5	.4	1.8	49 320
45 to 64 years	53.5	—	.4	.9	3.0	2.1	9.9	6.0	14.1	9.1	4.0	1.4	2.8	46 484
65 years and over	23.7	.3	.6	2.7	3.2	3.8	6.4	1.1	3.1	1.3	—	.2	.9	21 853
Other male householder	11.1	—	.3	.3	1.3	.8	2.4	2.5	2.3	.4	.5	.1	.1	31 796
Under 45 years	5.7	—	.1	.1	.5	.5	1.1	1.8	1.3	.1	.2	—	.1	33 581
45 to 64 years	4.1	—	.1	.1	.4	.1	.5	.7	1.0	.3	.4	.1	.1	35 933
65 years and over	1.2	—	.1	.1	.4	.1	.5	—	—	—	—	—	—	—
Other female householder	32.9	.4	1.2	5.0	6.6	3.7	7.1	5.7	1.9	.9	.1	.2	.1	19 426
Under 45 years	10.3	.3	.4	.8	1.6	1.3	2.9	2.1	.6	.1	—	.2	—	22 902
45 to 64 years	14.8	.1	.5	2.2	3.6	1.2	2.6	2.6	1.0	.8	.1	—	—	18 810
65 years and over	7.8	—	.2	2.1	1.4	1.2	1.6	1.0	.2	—	—	—	.1	15 771
1-person households	36.2	.3	4.6	7.4	5.0	4.1	6.9	3.0	3.5	.9	—	.2	.2	15 894
Male householder	13.2	.1	1.2	1.2	1.2	1.4	2.8	1.6	2.8	.8	—	.1	.2	25 318
Under 45 years	5.6	—	.1	.2	.4	.4	1.5	1.2	1.5	.5	—	.1	.2	35 207
45 to 64 years	4.5	.1	.4	.2	.4	.9	.7	.4	1.0	.3	—	—	—	22 606
65 years and over	3.0	—	.7	.7	.8	.1	.6	.1	.1	—	—	—	—	10 660
Female householder	23.0	.2	3.4	6.2	3.8	2.7	4.1	1.4	.9	.1	—	.1	—	12 205
Under 45 years	4.9	.1	.3	.4	1.0	.8	1.4	.7	.3	.1	—	—	—	19 850
45 to 64 years	5.7	—	.6	1.2	1.0	.5	1.3	.7	.4	.4	—	—	—	15 572
65 years and over	12.4	.1	2.6	4.6	1.8	1.4	1.4	—	.2	—	—	.1	—	8 753
Own Never Married Children Under 18 Years Old														
No own children under 18 years	146.4	.6	6.7	14.9	16.7	13.2	29.4	16.2	25.3	12.6	4.2	1.9	4.7	27 192
With own children under 18 years	78.9	.4	.6	2.1	3.9	3.0	13.8	14.2	24.6	9.3	3.8	1.1	2.1	41 144
Under 6 years only	16.4	—	—	.5	.9	.5	2.8	3.7	5.1	2.2	.4	—	.4	39 730
1	10.9	—	—	.4	.5	.4	1.7	3.0	3.1	1.3	.3	—	.2	38 433
2	5.2	—	—	.1	.3	.1	1.1	.7	1.9	.8	.1	—	.1	43 946
3 or more	1.4	—	—	—	.1	—	.1	—	.1	.1	—	—	—	—
6 to 17 years only	47.3	.3	.5	1.5	2.6	1.8	7.9	8.1	14.3	5.1	3.1	.8	1.5	41 385
1	22.7	.3	.1	.8	1.0	1.0	3.8	3.7	6.3	3.1	1.5	.5	.6	41 701
2	19.2	—	.2	.5	1.3	.7	2.9	3.4	6.5	1.6	1.3	.3	.6	42 110
3 or more	5.5	—	.1	.2	.3	.1	1.2	1.1	1.5	.4	.3	—	.3	37 665
Both age groups	15.1	.1	.2	.2	.5	.7	3.1	2.4	5.1	2.0	.3	.3	.3	42 062
2	7.9	.1	—	.1	.1	.3	1.6	1.1	2.9	1.2	.2	.1	.1	43 979
3 or more	7.2	—	.2	.1	.4	.3	1.5	1.2	2.2	.8	.1	.2	.2	39 620
Monthly Housing Costs														
Less than \$100	3.6	—	.9	1.3	.6	.1	.6	—	.1	—	—	—	—	8 403
\$100 to \$199	34.6	.5	3.4	6.7	7.4	3.6	6.1	3.0	2.2	1.1	.1	.2	.4	14 502
\$200 to \$249	17.5	.2	.8	1.9	2.4	1.7	4.4	2.4	2.8	1.1	—	—	—	24 470
\$250 to \$299	14.3	.1	.3	1.8	2.0	2.1	3.7	1.7	1.6	.6	.2	.2	—	22 390
\$300 to \$349	13.0	—	.5	1.0	1.6	1.7	2.8	1.4	2.7	.7	.1	.2	.3	26 079
\$350 to \$399	10.4	—	.5	1.0	1.0	1.0	3.5	1.3	2.4	.4	.1	—	.2	27 780
\$400 to \$449	12.8	.1	.2	.8	1.1	1.5	3.8	.8	2.9	.8	.5	.1	.1	27 018
\$450 to \$499	11.4	—	.3	.3	1.0	.8	2.6	2.1	3.1	.6	.5	—	.3	34 303
\$500 to \$599	18.9	—	.3	.8	1.1	1.4	5.4	3.1	4.1	1.6	.9	.1	.4	32 378
\$600 to \$699	17.6	—	.2	.5	.5	.5	3.5	4.4	4.7	1.8	.9	.3	.6	38 345
\$700 to \$799	15.7	—	.2	.2	.1	.4	1.6	3.7	6.2	2.5	.4	.1	.5	45 959
\$800 to \$899	19.5	—	.1	.1	.1	.4	1.6	3.0	8.1	3.1	1.6	.4	.8	50 884
\$1,000 to \$1,249	10.3	—	.1	.2	.2	.1	.2	.8	3.2	4.2	.7	.4	.3	62 203
\$1,250 to \$1,499	4.3	—	.1	—	—	.1	.1	—	.9	1.3	.8	.1	.7	72 672
\$1,500 or more	3.6	—	—	—	.4	.1	.2	—	.6	.4	.5	.4	.9	80 913
No cash rent	—	—	—	—	—	—	—	—	—	—	—	—	—	—
Mortgage payment not reported	17.8	—	.5	1.3	.9	.9	3.3	2.8	4.2	1.7	.6	.4	1.3	37 384
Median (excludes no cash rent)	440	—	174	197	237	304	386	537	620	762	802	619	784	—
Median Monthly Housing Costs For Owners														
Monthly costs including all mortgages plus maintenance costs	460	—	184	228	245	313	403	561	639	790	846	949	653	—
Monthly costs excluding 2nd and subsequent mortgages and maintenance costs	423	—	174	196	237	300	372	501	584	734	733	697	784	—

Table 3-20. Income of Families and Primary Individuals by Selected Characteristics - Owner Occupied Units—Con.

[Numbers in thousands. For meaning of symbols, see text.]

Characteristics	Total	Zero to negative	\$1 to \$4,999	\$5,000 to \$9,999	\$10,000 to \$14,999	\$15,000 to \$19,999	\$20,000 to \$29,999	\$30,000 to \$39,999	\$40,000 to \$59,999	\$60,000 to \$79,999	\$80,000 to \$99,999	\$100,000 to \$119,999	\$120,000 or more	Median
Monthly Housing Costs as Percent of Income														
Less than 5 percent	7.3	---	---	---	.3	---	.2	.1	1.3	2.0	.4	.8	2.2	77 183
5 to 9 percent	32.6	---	---	.1	.1	.8	6.2	5.8	10.1	4.2	2.9	.5	1.8	46 361
10 to 14 percent	36.6	---	---	.9	3.7	2.7	7.6	4.0	8.9	4.6	2.3	.9	.8	38 268
15 to 19 percent	36.3	---	---	1.4	3.5	3.3	7.1	4.2	10.9	4.8	.7	.1	.3	36 695
20 to 24 percent	31.7	---	.1	1.6	2.7	2.2	6.9	5.2	8.3	3.3	1.0	.1	.2	34 530
25 to 29 percent	21.4	---	.8	2.2	1.9	1.9	4.3	5.3	3.6	1.1	.1	.1	.1	29 038
30 to 34 percent	12.9	---	.4	1.6	1.8	1.2	4.2	2.0	1.5	.1	---	---	---	23 490
35 to 39 percent	7.4	---	.1	1.8	1.3	1.1	2.0	.4	.6	---	---	---	---	17 100
40 to 49 percent	7.3	---	1.5	1.5	1.9	1.1	.6	.5	.3	---	---	---	---	11 908
50 to 59 percent	4.2	---	.4	1.7	1.1	.4	.3	---	.1	---	---	---	---	9 777
60 to 69 percent	2.3	---	.7	.6	.5	.3	.3	---	---	---	---	---	---	---
70 to 99 percent	2.7	---	.7	1.5	.3	.1	---	---	---	---	---	---	---	7 069
100 percent or more ²	3.8	---	2.1	.8	.6	.3	.1	---	---	---	.1	---	---	4 584
Zero or negative income	.9	.9	---	---	---	---	---	---	---	---	---	---	---	---
No cash rent	---	---	---	---	---	---	---	---	---	---	---	---	---	---
Mortgage payment not reported	17.8	---	.5	1.3	.9	.9	3.3	2.8	4.2	1.7	.6	.4	1.3	37 384
Median (excludes 3 previous lines)	19	---	61	35	24	22	19	20	18	14	11	10	6	---
Value														
Less than \$10,000	4.2	---	1.1	.4	.6	.3	.5	.7	.7	---	---	---	---	15 811
\$10,000 to \$29,999	5.7	---	.9	.9	.7	.8	1.0	.2	1.0	.1	.2	---	---	17 675
\$30,000 to \$39,999	9.6	---	1.0	2.1	1.6	1.0	1.9	1.0	.7	.2	.2	---	---	15 374
\$40,000 to \$49,999	22.4	---	.9	3.5	4.8	2.4	6.4	2.7	1.3	.3	---	---	.1	19 097
\$50,000 to \$59,999	31.8	.2	1.3	3.8	4.7	3.6	7.9	4.5	4.7	.9	---	---	---	22 914
\$60,000 to \$69,999	30.1	.2	1.1	2.0	3.6	3.0	8.7	5.2	4.8	1.2	.2	---	.2	25 947
\$70,000 to \$79,999	25.7	.3	.5	1.1	1.9	1.7	4.9	5.4	6.3	2.5	.3	.2	.2	34 521
\$80,000 to \$89,999	23.8	.1	.1	.9	.6	1.0	4.5	4.3	8.7	1.9	.9	.6	.6	40 993
\$90,000 to \$99,999	27.1	.1	.4	1.7	.8	1.3	3.3	4.3	9.5	3.4	1.2	.3	.6	43 620
\$100,000 to \$119,999	12.5	---	---	.1	.5	.4	1.1	1.2	4.7	2.5	.7	---	---	52 318
\$120,000 to \$149,999	14.4	---	---	.1	.4	.2	1.7	.2	3.6	5.2	.2	.5	.1	63 885
\$150,000 to \$199,999	10.7	---	---	.1	.1	.4	1.0	.5	2.3	3.1	1.2	.7	1.3	66 310
\$200,000 to \$249,999	1.9	---	---	.2	---	---	---	---	.4	.4	.2	.2	.4	---
\$250,000 to \$299,999	1.6	---	---	.1	.1	---	---	.1	.4	.2	.2	.2	.3	---
\$300,000 or more	3.7	---	.1	.1	.1	.1	.5	---	.9	---	.2	.4	.4	---
Median	63 369	---	37 838	44 435	45 259	50 284	54 573	61 493	76 411	103 912	125 154	137 863	120 362	80 735
Value-Income Ratio														
Less than 1.5	68.7	---	.4	.5	1.1	2.0	8.5	10.9	22.8	10.3	5.0	2.0	5.1	49 526
1.5 to 1.9	42.1	---	.4	.9	.8	.8	9.0	8.5	13.3	6.1	1.8	.4	.9	42 120
2.0 to 2.4	34.1	---	.4	.5	3.0	2.7	10.5	6.6	5.7	3.3	.6	.1	.7	29 977
2.5 to 2.9	18.5	---	.2	.3	2.5	2.8	5.2	2.4	2.8	1.7	.1	.1	.2	26 407
3.0 to 3.9	21.0	---	.3	2.1	3.9	4.0	5.4	1.3	3.3	.2	.2	.2	.2	20 327
4.0 to 4.9	14.2	---	.5	3.1	4.9	1.9	2.4	.4	.6	.2	.2	---	---	13 525
5.0 or more	25.6	---	5.5	10.1	4.2	2.0	2.2	.2	1.2	---	---	.2	---	8 643
Zero or negative income	.9	.9	---	---	---	---	---	---	---	---	---	---	---	---
Median	2.0	---	5.0+	5.0+	3.7	3.0	2.2	1.8	1.6	1.6	1.5-	1.5-	1.5-	---
Monthly Payment for Principal and Interest														
Less than \$100	13.6	.1	.6	2.1	2.7	1.8	2.7	1.4	1.4	.5	---	---	.1	18 346
\$100 to \$199	21.9	.1	.6	1.3	2.7	2.3	4.1	2.8	5.6	1.7	.6	---	---	29 780
\$200 to \$249	11.5	---	.1	.7	2.2	.9	3.1	1.7	1.3	.8	.5	.1	.3	26 032
\$250 to \$299	9.9	---	.2	.8	.2	1.1	3.1	.9	2.7	.5	.1	.1	.3	28 998
\$300 to \$349	9.1	---	.1	.8	.8	.7	2.9	1.4	2.0	.6	.4	---	.2	30 537
\$350 to \$399	9.8	---	.2	.4	.1	.5	2.8	1.9	2.3	.7	.4	---	.3	36 001
\$400 to \$449	10.8	---	.2	.2	.1	.8	2.8	2.3	2.8	1.2	.4	---	.2	38 628
\$450 to \$499	7.7	---	---	.3	.4	.4	1.1	2.1	2.5	.9	.1	---	.1	39 277
\$500 to \$599	15.9	---	---	.2	.2	.1	1.9	4.1	5.4	2.3	.6	.1	.7	45 279
\$600 to \$699	10.0	---	---	.1	.1	.6	1.6	4.8	4.8	1.5	.7	.1	.3	50 704
\$700 to \$799	6.4	---	---	.1	.2	.2	1.1	2.8	1.4	.2	.2	.3	.4	50 563
\$800 to \$999	6.6	---	---	.1	.3	.4	.5	1.9	1.9	.4	.8	.5	.4	66 969
\$1,000 to \$1,249	3.3	---	---	---	---	---	---	---	1.4	.5	.2	.1	.3	68 587
\$1,250 to \$1,499	.9	---	.1	---	---	---	---	---	.3	.3	.2	.1	.3	---
\$1,500 or more	1.5	---	---	.2	---	---	---	.3	---	---	.1	.3	.5	---
Not reported	17.8	---	.5	1.3	.9	.9	3.3	2.8	4.2	1.7	.6	.4	1.3	37 384
Median	373	---	170	151	166	228	291	419	460	568	546	---	592	---
Average Monthly Cost Paid for Real Estate Taxes														
Less than \$25	60.1	.2	5.1	7.6	8.5	5.4	13.7	8.5	7.2	2.9	.3	.5	.2	22 325
\$25 to \$49	79.1	.7	1.7	6.5	8.6	5.8	18.8	12.6	17.4	4.0	1.7	.6	.9	28 726
\$50 to \$74	42.6	---	.4	1.8	2.3	3.1	5.8	6.5	12.8	6.3	1.2	.3	2.0	42 099
\$75 to \$99	20.5	---	.1	.8	.8	1.2	3.2	1.7	7.3	2.7	1.8	.5	.5	47 288
\$100 to \$149	16.0	---	---	.1	.4	.7	1.1	.7	3.9	4.7	2.4	.7	1.3	64 430
\$150 to \$199	3.1	---	---	.1	---	.1	.2	.1	.2	.9	.5	.2	.7	77 169
\$200 or more	3.8	---	---	.2	---	---	.5	.2	.9	.4	.2	.2	1.2	65 170
Median	42	---	25-	28	30	37	38	38	51	66	87	81	91	---

Table 3-20. Income of Families and Primary Individuals by Selected Characteristics - Owner Occupied Units—Con.

[Numbers in thousands. For meaning of symbols, see text.]

Characteristics	Total	Zero to negative	\$1 to \$4,999	\$5,000 to \$9,999	\$10,000 to \$14,999	\$15,000 to \$19,999	\$20,000 to \$29,999	\$30,000 to \$39,999	\$40,000 to \$59,999	\$60,000 to \$79,999	\$80,000 to \$99,999	\$100,000 to \$119,999	\$120,000 or more	Median
Purchase Price														
Home purchased or built	215.8	.8	6.6	14.9	19.1	15.4	41.7	29.7	49.2	21.4	7.7	2.8	6.6	33 196
Less than \$10,000	22.7	.1	2.1	4.2	4.8	3.1	5.0	1.4	1.1	.6	.1	-	-	14 996
\$10,000 to \$19,999	39.0	.2	2.2	5.3	6.4	4.5	7.4	4.8	5.4	1.9	.2	.1	.4	21 143
\$20,000 to \$29,999	24.2	-	.1	1.5	3.1	1.3	6.0	2.9	6.7	1.6	.4	.3	.4	30 599
\$30,000 to \$39,999	23.1	-	.3	1.2	1.6	1.7	5.7	3.9	5.9	2.0	.2	.1	.5	32 696
\$40,000 to \$49,999	22.5	-	.3	.4	.5	2.0	6.8	5.1	4.9	1.6	.5	.1	.4	32 420
\$50,000 to \$59,999	16.0	-	.1	.3	.5	.3	2.9	4.4	4.6	.8	1.1	.3	.6	38 992
\$60,000 to \$69,999	15.3	.3	-	.1	.4	.3	2.4	1.9	6.0	2.3	1.0	.1	.5	47 457
\$70,000 to \$79,999	8.1	-	-	-	-	-	.2	1.6	3.6	1.5	.8	-	.1	51 082
\$80,000 to \$99,999	12.9	-	.1	-	.3	.1	1.4	1.9	4.0	2.4	1.0	.6	1.2	53 168
\$100,000 to \$119,999	6.2	-	-	-	.2	.1	.2	.1	2.3	2.1	.4	.4	.2	60 983
\$120,000 to \$149,999	5.1	-	-	-	-	.1	.2	1.4	2.0	.8	.1	.1	.4	67 449
\$150,000 to \$199,999	3.1	-	-	.2	-	-	-	.2	.9	.6	.2	.2	.3	70 265
\$200,000 to \$249,9999	-	-	-	-	-	-	-	-	.1	-	.1	.7	...
\$250,000 to \$299,9996	-	-	-	-	-	-	-	-	.1	-	.1	.2	...
\$300,000 or more6	-	-	-	-	-	-	.1	.1	-	-	.1	.3	...
Not reported	15.5	.2	1.4	1.6	1.2	1.5	3.4	1.1	2.5	1.7	.2	.1	.4	25 175
Median	36 215	-	12 103	14 477	16 418	18 507	31 323	42 557	46 732	65 567	71 314	89 291	64 062	-
Received as inheritance or gift	5.6	-	.3	1.4	.8	.5	.9	.6	.5	.2	-	.1	.1	17 602
Not reported	3.8	.1	.4	.7	.7	.2	.7	.1	.1	.1	.3	.1	.1	14 471

¹For mobile home, oldest category is 1939 or earlier.

²May reflect a temporary situation, living off savings, or response error.

Table 3-21. Housing Costs by Selected Characteristics - Owner Occupied Units

[Numbers in thousands. For meaning of symbols, see text.]

Characteristics	Total	Less than \$100	\$100 to \$199	\$200 to \$299	\$300 to \$399	\$400 to \$499	\$500 to \$599	\$600 to \$699	\$700 to \$799	\$800 to \$899	\$1,000 to \$1,499	\$1,500 or more	No cash rent	Mortgage payment not reported	Median excluding no cash rent
Total	225.2	3.6	34.6	31.8	23.4	24.2	18.9	17.6	15.7	19.5	14.5	3.6	---	17.8	443
Units in Structure															
1, detached	212.0	3.5	32.8	30.2	22.1	22.6	17.2	17.1	14.6	18.1	14.1	3.5	---	18.2	441
1, attached	4.3	---	.1	.3	.3	.8	.3	.1	.8	.8	.3	.1	---	.5	722
2 to 4	3.7	---	.5	.8	.5	.2	.4	.1	.2	.4	---	---	---	.6	362
5 to 96	---	---	---	---	---	.2	---	.1	---	---	---	---	.3	---
10 to 193	---	.1	---	---	---	.1	---	---	---	---	---	---	.2	---
20 to 494	---	---	---	---	---	---	.1	.1	---	.1	---	---	.1	---
50 or more4	.1	---	---	---	---	.1	.1	---	---	---	---	---	---	---
Mobile home or trailer	3.5	---	1.1	.5	.4	.7	.6	---	---	.1	---	---	---	---	336
Year Structure Built¹															
1990 to 1994	---	---	---	---	---	---	---	---	---	---	---	---	---	---	---
1985 to 1989	20.5	---	.6	.4	.3	1.4	.6	1.5	2.3	4.8	5.0	1.4	---	2.4	886
1980 to 1984	15.8	---	1.0	.4	.8	.5	1.0	.9	2.8	3.2	2.7	1.0	---	1.4	790
1975 to 1979	22.5	---	.8	1.8	1.4	2.0	2.9	3.4	3.2	2.5	2.0	.1	---	2.4	633
1970 to 1974	28.7	---	1.8	2.5	3.2	5.7	3.1	2.5	2.1	3.6	1.2	.2	---	2.6	497
1960 to 1969	46.6	---	4.2	8.8	7.3	5.6	4.9	3.5	3.1	2.8	1.7	.3	---	4.1	411
1950 to 1959	44.5	1.0	11.8	10.5	5.6	4.7	2.9	2.7	1.1	1.5	.9	.3	---	1.7	283
1940 to 1949	24.1	1.2	8.0	4.4	2.2	2.2	2.0	1.1	.5	.1	.3	.2	---	1.9	244
1930 to 1939	14.2	.8	4.5	1.8	1.9	1.6	1.1	.9	.4	.5	---	---	---	.8	279
1920 to 1929	4.2	.1	1.0	.6	.5	.3	.1	.6	---	.1	.5	---	---	.5	333
1919 or earlier	4.1	.2	1.2	.6	.1	.2	.3	.6	.2	.6	.1	---	---	---	365
Median	1965	1945	1952	1958	1962	1966	1966	1968	1976	1976	1981	1983	---	1970	---
Rooms															
1 room2	---	.2	---	---	---	---	---	---	---	---	---	---	---	---
2 rooms2	---	---	---	---	---	---	.1	---	---	---	---	---	.1	---
3 rooms	1.8	.1	.6	.1	.2	.2	---	.1	---	---	.1	---	---	.5	---
4 rooms	16.0	.6	5.5	2.0	2.4	1.3	1.4	.4	.5	.3	.1	.1	---	1.3	261
5 rooms	51.1	1.9	11.2	7.8	4.9	8.3	4.2	4.1	3.4	1.9	.4	.3	---	2.5	368
6 rooms	63.2	.8	10.3	9.6	6.9	6.2	6.1	6.2	4.3	4.7	1.9	---	---	6.1	414
7 rooms	47.4	.1	5.0	6.8	4.3	3.9	4.4	4.4	4.6	6.3	3.6	.8	---	3.4	542
8 rooms	23.5	.1	1.3	3.4	2.3	2.5	1.4	1.2	1.7	3.3	3.6	1.0	---	1.8	592
9 rooms	15.0	---	.4	1.6	1.8	1.2	1.2	.7	1.0	1.7	3.0	1.0	---	1.6	688
10 rooms or more	6.8	---	.1	.3	.7	.7	.2	.5	.1	1.2	1.7	.7	---	.5	884
Median	6.2	5.1	5.5	6.1	6.1	5.9	6.1	6.2	6.4	6.9	7.8	8.4	---	6.2	---
Bedrooms															
None3	---	.2	---	---	---	---	---	---	---	.1	---	---	---	---
1	3.1	.2	.9	.2	.4	.2	.4	.2	---	---	---	---	---	.5	284
2	46.7	2.5	15.8	7.4	5.5	4.8	2.5	1.3	1.8	1.2	.5	.3	---	2.9	249
3	130.6	.8	16.4	19.4	13.1	15.2	13.3	13.4	11.0	11.7	5.2	.8	---	10.3	469
4 or more	44.6	.1	1.4	4.8	4.4	4.0	2.8	2.6	3.0	6.6	8.7	2.4	---	4.1	712
Median	3.0	2.1	2.5	2.9	2.9	3.0	3.0	3.0	3.1	3.2	3.5+	3.5+	---	3.0	---
Complete Bathrooms															
None3	---	.2	---	---	---	---	---	---	---	---	---	---	.1	---
1	77.6	3.3	24.2	12.7	10.1	10.2	5.8	3.6	1.4	1.1	.4	.4	---	4.5	271
1 and one-half	33.4	.1	3.3	7.0	4.8	4.6	4.2	3.4	1.6	.9	.5	.1	---	2.8	401
2 or more	114.0	.2	6.8	12.1	8.4	9.4	9.0	10.7	12.7	17.4	13.6	3.0	---	10.5	653
Main Heating Equipment															
Warm-air furnace	162.2	.3	15.7	21.0	18.0	18.6	15.8	13.9	14.1	17.2	12.8	3.0	---	13.7	517
Steam or hot water system	6.2	.1	1.0	1.1	.8	.7	.3	1.0	.2	.3	.2	.2	---	.2	404
Electric heat pump	7.1	---	.1	.4	.6	.5	.3	1.6	.4	1.1	1.0	.1	---	1.0	670
Built-in electric units	1.7	---	.1	.3	.2	.2	---	---	---	---	---	.1	---	.5	---
Floor, wall, or other built-in hot air units without ducts	29.2	1.9	11.5	5.0	4.3	2.9	1.4	.3	.3	.1	.4	---	---	1.9	212
Room heaters with flue	6.8	.8	2.0	1.7	.4	.6	.4	.1	---	.3	---	.1	---	.4	222
Room heaters without flue	4.7	.4	2.2	1.0	.4	.2	.1	---	---	---	---	---	---	.4	178
Portable electric heaters	1.1	---	.4	.4	.1	.1	---	---	---	---	---	---	---	.2	---
Stoves	3.6	---	1.3	.5	.1	.1	.2	.4	.4	.4	.4	---	---	1.1	270
Fireplaces with inserts	2.1	---	---	.2	.5	.2	.1	.4	.3	.1	.1	---	---	.1	---
Fireplaces without inserts1	---	.1	---	---	---	---	---	---	---	---	---	---	---	---
Other4	---	.2	.1	.1	---	---	---	---	---	---	---	---	---	---
None	---	---	---	---	---	---	---	---	---	---	---	---	---	---	---
Source of Water															
Public system or private company	221.2	3.5	33.5	31.0	23.1	24.0	18.4	17.5	15.6	19.2	14.2	3.4	---	17.7	445
Well serving 1 to 5 units	4.1	.1	1.1	.8	.3	.2	.4	.1	.1	.2	.3	.2	---	.1	294
Drilled	3.9	.1	1.0	.8	.3	.2	.4	.1	.1	.2	.3	.2	---	.1	304
Dug1	---	.1	---	---	---	---	---	---	---	---	---	---	---	---
Not reported	---	---	---	---	---	---	---	---	---	---	---	---	---	---	---
Other	---	---	---	---	---	---	---	---	---	---	---	---	---	---	---
Means of Sewage Disposal															
Public sewer	203.8	3.1	30.6	28.9	21.4	22.9	17.2	16.1	13.7	17.7	12.8	3.0	---	16.3	442
Septic tank, cesspool, chemical toilet	21.4	.4	4.0	2.9	2.0	1.3	1.7	1.5	2.0	1.7	1.8	.6	---	1.5	449
Other1	---	---	---	---	---	---	---	---	---	---	---	---	.1	---
Main House Heating Fuel															
Housing units with heating fuel															
Electricity	46.9	.2	4.3	5.0	3.9	5.7	4.4	5.5	4.4	4.9	3.0	.8	---	4.9	543
Piped gas	166.4	3.3	27.6	24.8	17.8	17.8	13.5	11.1	10.4	13.6	11.0	3.0	---	12.5	419
Bottled gas	5.1	.1	1.1	.8	.8	.4	.6	.1	.2	.4	.4	---	---	.6	364
Fuel oil5	---	.1	.4	---	---	---	---	---	---	---	---	---	---	---
Kerosene or other liquid fuel2	---	---	.1	---	---	---	---	---	---	---	---	---	---	---
Coal or coke	---	---	---	---	---	---	---	---	---	---	---	---	---	---	---
Wood	6.0	---	1.6	.7	.6	.3	.3	.8	.7	.5	.1	---	---	.4	361
Solar energy	---	---	---	---	---	---	---	---	---	---	---	---	---	---	---
Other1	---	---	---	.1	---	---	---	---	---	---	---	---	---	---

Table 3-21. Housing Costs by Selected Characteristics - Owner Occupied Units—Con.

[Numbers in thousands. For meaning of symbols, see text.]

Characteristics	Total	Less than \$100	\$100 to \$199	\$200 to \$299	\$300 to \$399	\$400 to \$499	\$500 to \$599	\$600 to \$699	\$700 to \$799	\$800 to \$899	\$1,000 to \$1,499	\$1,500 or more	No cash rent	Mortgage payment not reported	Median excluding no cash rent
Cooking Fuel															
With cooking fuel	225.2	3.6	34.6	31.8	23.4	24.2	18.9	17.6	15.7	19.5	14.5	3.8	...	17.8	443
Electricity	148.3	.8	13.8	17.8	11.8	14.6	13.7	14.3	13.0	17.1	13.5	3.5	...	12.7	560
Piped gas	75.1	2.8	19.6	13.6	10.8	9.2	4.9	3.3	2.7	2.2	.9	.1	...	5.0	292
Bottled gas	3.7	.1	1.1	.4	.8	.4	.3	.1	.1	.2	.12	323
Kerosene or other liquid fuel	.1	-	.1	-	-	-	-	-	-	-	-	-	...
Coal or coke	-	-	-	-	-	-	-	-	-	-	-	-	...
Wood	-	-	-	-	-	-	-	-	-	-	-	-	...
Other	-	-	-	-	-	-	-	-	-	-	-	-	...
Persons															
1 person	36.2	2.2	10.5	5.9	2.9	4.0	2.2	1.5	2.1	2.0	.6	-	...	2.3	273
2 persons	74.3	1.1	13.6	14.1	8.2	6.5	5.1	5.2	4.7	4.5	4.0	1.3	...	6.0	365
3 persons	48.0	.2	5.1	5.3	5.2	6.3	4.5	3.2	3.2	5.4	3.7	.8	...	3.3	488
4 persons	40.8	.1	2.9	3.6	4.4	3.6	3.9	5.4	4.0	4.7	3.5	1.3	...	3.5	604
5 persons	18.1	-	1.2	1.4	1.2	2.5	2.2	1.7	1.5	2.1	2.2	.2	...	1.8	579
6 persons	5.1	-	.8	.6	.2	1.0	.6	.4	.1	.2	.6	.15	472
7 persons or more	4.7	-	.5	.9	1.3	.3	.3	.3	.1	.5	-	-5	354
Median	2.5	1.5	2.0	2.2	2.6	2.7	3.0	3.2	2.8	3.1	3.2	3.2	...	2.7	...
Household Composition by Age of Householder															
2-or-more person households	189.0	1.4	24.2	25.9	20.5	20.2	16.7	16.1	13.6	17.5	13.9	3.6	...	15.6	473
Married-couple families, no nonrelatives	145.1	.7	16.7	18.3	13.9	15.1	12.7	12.6	12.1	14.8	12.9	2.9	...	12.5	513
Under 25 years	2.5	-	.1	.2	.4	.3	.1	.3	.3	-	-	-5	548
25 to 29 years	9.8	-	.3	.1	.2	1.1	1.0	1.7	1.4	2.2	.8	-9	700
30 to 34 years	18.6	-	.7	.3	1.3	2.0	1.8	2.4	2.6	3.1	2.3	.3	...	1.6	695
35 to 44 years	37.2	.1	1.5	1.4	2.9	4.5	4.4	3.8	4.4	4.3	5.9	1.4	...	2.6	666
45 to 64 years	53.5	.1	5.9	9.5	6.3	5.8	4.3	3.7	3.0	4.4	3.7	1.2	...	5.7	437
65 years and over	23.7	.5	8.3	6.8	2.9	1.3	1.0	.7	.4	.6	.1	-	...	1.1	236
Other male householder	11.1	.4	1.1	1.9	1.1	1.4	1.2	.9	.4	1.2	.2	.49	441
Under 45 years	5.7	.1	.5	.6	.4	.7	.8	.8	.4	.7	.1	.25	538
45 to 64 years	4.1	-	.3	1.0	.5	.7	.4	.1	-	.5	.1	-5	405
65 years and over	1.2	.3	.2	.3	.2	-	-	-	-	-	-	.1	...	-	...
Other female householder	32.9	.2	6.4	5.7	5.5	3.7	2.8	2.6	1.2	1.4	.8	.4	...	2.2	355
Under 45 years	10.3	-	1.0	.5	1.4	1.7	.9	1.4	.7	.5	.6	.4	...	1.2	502
45 to 64 years	14.8	-	2.3	3.1	3.3	1.3	1.4	1.1	.4	.8	.2	-8	347
65 years and over	7.8	.2	3.0	2.1	.8	.7	.4	.1	-	.1	-	-2	223
1-person households	36.2	2.2	10.5	5.9	2.9	4.0	2.2	1.5	2.1	2.0	.6	-	...	2.3	273
Male householder	13.2	.4	2.9	2.0	1.1	1.3	.9	.9	1.0	1.4	.5	-9	382
Under 45 years	5.5	-	.8	.6	.4	.3	.4	.1	.7	1.2	.5	-6	610
45 to 64 years	4.5	.4	1.0	.6	.2	.5	.4	.6	.2	.2	-	-3	361
65 years and over	3.0	-	1.1	.8	.5	.4	.1	.1	-	-	-	-1	248
Female householder	23.0	1.9	7.6	3.9	1.8	2.8	1.3	.6	1.2	.6	.1	-	...	1.3	236
Under 45 years	4.9	-	.7	.4	.6	1.0	.4	.4	.6	.3	-	-5	445
45 to 64 years	5.7	.3	1.6	1.0	.5	.8	.7	.4	.4	.4	-	-4	272
65 years and over	12.4	1.5	5.3	2.5	.7	.9	.3	.2	.2	.2	.1	-4	185
Own Never Married Children Under 18 Years Old															
No own children under 18 years	146.4	3.5	30.8	27.3	15.7	15.5	10.6	7.9	7.8	8.8	6.2	1.6	...	10.6	340
With own children under 18 years	78.9	.1	3.9	4.5	7.7	8.7	8.3	9.7	7.9	10.7	8.3	2.0	...	7.2	628
Under 6 years only	18.4	-	.7	.5	1.1	1.7	2.1	2.0	2.2	3.1	1.9	.1	...	1.2	679
1	10.9	-	.6	.3	.8	1.3	1.3	1.3	1.5	1.8	1.3	.15	664
2	5.2	-	.2	.2	.3	.3	.7	.7	.7	1.2	.4	-7	707
3 or more	.4	-	.1	-	-	-	.1	-	-	-	.2	-	...	-	...
6 to 17 years only	47.3	.1	2.6	3.7	5.7	5.5	5.0	5.4	3.6	5.3	4.2	1.5	...	4.8	575
1	22.7	.1	1.5	2.3	2.2	2.5	2.4	2.0	2.1	2.6	1.4	.8	...	3.2	551
2	19.2	-	.9	1.0	2.9	2.4	1.4	2.7	1.2	1.9	2.4	.8	...	1.5	607
3 or more	5.5	-	.2	.3	.6	.6	1.2	.7	.4	.8	.4	.11	577
Both age groups	15.1	-	.6	.3	.9	1.6	1.1	2.3	2.1	2.3	2.3	.4	...	1.3	705
2	7.9	-	.4	.1	.4	.8	.5	1.4	1.2	1.0	1.0	.46	694
3 or more	7.2	-	.2	.2	.4	.8	.6	.9	.9	1.3	1.3	-7	721
Income of Families and Primary Individuals															
Less than \$5,000	8.3	.9	3.9	1.1	.5	.7	.9	.2	-	.1	.1	-5	177
\$5,000 to \$9,999	17.0	1.3	6.7	3.6	1.5	1.0	.6	.5	.2	.1	.1	-	...	1.3	197
\$10,000 to \$14,999	20.6	.6	7.4	4.4	2.6	2.1	1.1	.5	.1	.1	.2	.49	240
\$15,000 to \$19,999	16.2	.1	3.6	3.8	2.7	2.1	1.4	.5	.4	.4	.3	.18	306
\$20,000 to \$24,999	20.3	.4	2.7	4.7	3.2	3.5	2.1	1.1	.4	.2	.2	-	...	1.6	345
\$25,000 to \$29,999	23.0	.1	3.3	3.3	3.1	2.9	3.3	2.4	1.3	1.3	.1	.2	...	1.7	427
\$30,000 to \$34,999	18.4	-	1.9	2.1	1.3	1.5	2.0	2.8	1.8	1.2	.4	-	...	1.3	532
\$35,000 to \$39,999	14.0	-	1.0	2.0	1.4	1.4	1.1	1.6	1.8	1.9	.4	-	...	1.5	545
\$40,000 to \$49,999	28.6	-	.9	3.1	2.6	3.2	2.8	3.1	3.7	4.2	2.1	.2	...	2.9	611
\$50,000 to \$59,999	21.2	.1	1.2	1.3	2.6	2.8	1.3	1.6	2.5	3.9	2.1	.4	...	1.3	635
\$60,000 to \$79,999	21.8	-	1.1	1.6	1.1	1.4	1.6	1.6	2.5	3.1	5.5	.4	...	1.7	762
\$80,000 to \$99,999	8.0	-	.1	.2	.2	1.0	.9	.9	.4	1.6	1.6	.56	802
\$100,000 to \$119,999	3.0	-	.2	.2	.2	.1	.1	.3	.1	.4	.5	.44	819
\$120,000 or more	6.8	-	.4	-	.5	.5	.4	.6	.5	.8	1.0	.9	...	1.3	784
Median	32 235	8 403	14 502	22 998	26 969	29 602	31 805	37 690	45 008	50 512	64 736	80 913	...	37 565	...
Value															
Less than \$10,000	4.2	.4	1.0	1.1	.4	.4	.3	.2	.3	.1	-	-1	263
\$10,000 to \$19,999	5.7	.6	2.0	.7	.5	.7	.2	-	-	.2	.3	-6	207
\$20,000 to \$29,999	9.6	.5	3.8	2.2	1.5	.6	.2	.1	-	.1	-	-5	212
\$30,000 to \$39,999	22.4	1.0	6.4	4.0	4.3	3.8	1.0	.4	-	.3	.1	.1	...	1.1	264
\$40,000 to \$49,999	31.8	.7	7.8	5.4	4.0	5.7	3.4	2.0	.4	.1	-	.1	...	2.2	321
\$50,000 to \$59,999	30.1	.1	6.0	3.6	3.1	2.6	4.8	4.7	1.7	.3	-	.2	...	3.0	427
\$60,000 to \$69,999	25.7	.1	2.9	4.3	2.4	2.9	3.5	3.3	2.9	1.0	.2	.1	...	2.1	475
\$70,000 to \$79,999	23.8	-	2.2	3.6	1.5	2.6	2.2	2.2	4.4	3.4	.2	-	...	1.5	560
\$80,000 to \$99,999	27.1	-	1.3	2.9	1.7	2.3	1.6	2.9	3.8	6.8	1.7	.3	...	1.8	695
\$100,000 to \$119,999	12.5	.1	.4	1.2	1.1	.7	.3	.6	.7	3.0	3.0	.1	...	1.3	835
\$120,000 to \$149,999	14.4	.1	.4	1.4	.6	.9	.5	1.0	2.5	4.2	.4	.4	...	1.7	865
\$150,000 to \$199,999	10.7	-	.4	1.2	1.3	.4	.6	.4	.3	.8	3.5	.7	...	1.1	877
\$200,000 to \$249,999	1.9	-	-	-	.4	.2	.1	-	-	.1	.3	.6	...	-	...
\$250,000 to \$299,999	1.6	-	-	.1	-	-	-	-	.1	.1	.6	.42	...
\$300,000 or more	3.7	-	.1	-	.7	.2	.2	.4	-	.5	.3	.56	659
Median	63 389	33 442	45 390	57 003	63 267	53 124	59 156	64 544	75 711	92 258	132 612	183 479	...	66 633	...

Table 3-21. Housing Costs by Selected Characteristics - Owner Occupied Units—Con.

[Numbers in thousands. For meaning of symbols, see text.]

Characteristics	Total	Less than \$100	\$100 to \$199	\$200 to \$299	\$300 to \$399	\$400 to \$499	\$500 to \$599	\$600 to \$699	\$700 to \$799	\$800 to \$899	\$1,000 to \$1,499	\$1,500 or more	No cash rent	Mortgage payment not reported	Median excluding no cash rent
Value-Income Ratio															
Less than 1.5	68.7	.5	8.6	8.5	7.8	10.6	8.6	6.7	5.4	5.8	2.1	.8	...	5.8	458
1.5 to 1.9	42.1	.4	4.0	3.5	3.2	3.5	4.1	4.0	5.4	6.0	3.8	.8	...	3.6	612
2.0 to 2.4	34.1	.7	3.1	4.4	4.5	3.1	2.7	2.8	2.7	3.7	3.4	.8	...	2.1	505
2.5 to 2.9	18.5	-	2.8	2.7	1.4	2.0	1.7	1.6	1.0	1.2	2.3	.3	...	1.5	481
3.0 to 3.9	21.0	.5	5.2	2.8	2.4	1.8	2.0	.8	.7	1.6	1.3	.5	...	1.8	353
4.0 to 4.9	14.2	.5	3.7	3.8	.7	1.1	.4	.8	.1	.7	.9	.1	...	1.5	259
5.0 or more	25.6	1.0	6.9	5.7	3.4	2.1	1.4	.8	.5	.7	.7	.6	...	1.8	270
Zero or negative income	.9	-	.5	.3	-	.1	-	-	-	-	-	-	...	-	-
Median	2.0	3.3	2.6	2.4	2.1	1.7	1.8	1.8	1.7	1.8	2.2	2.4	...	1.9	...
Monthly Payment for Principal and Interest															
Less than \$100	13.6	-	1.7	8.4	2.7	.5	.1	-	.2	-	-	-	...	-	261
\$100 to \$199	21.9	-	.1	3.4	10.4	6.4	1.1	.3	.1	.1	-	-	...	-	372
\$200 to \$249	11.5	-	-	.1	3.5	6.3	1.5	.2	-	-	-	-	...	-	435
\$250 to \$299	9.9	-	-	-	.9	6.2	2.2	.2	.3	-	-	-	...	-	465
\$300 to \$349	9.1	-	-	-	-	2.7	4.9	1.4	-	.1	-	-	...	-	538
\$350 to \$399	8.8	-	-	-	-	.5	4.4	3.8	.7	.3	.1	.1	...	-	600
\$400 to \$449	10.8	-	-	-	-	-	3.4	5.9	1.1	.3	-	-	...	-	634
\$450 to \$499	7.7	-	-	-	-	-	.7	3.0	3.2	.7	-	-	...	-	703
\$500 to \$599	15.9	-	-	-	-	-	-	2.1	8.7	5.0	.2	-	...	-	768
\$600 to \$699	10.0	-	-	-	-	-	-	-	1.2	8.0	.7	.1	...	-	886
\$700 to \$799	6.4	-	-	-	-	-	-	-	-	3.6	2.7	-	...	-	875
\$800 to \$899	8.6	-	-	-	-	-	-	-	-	.5	7.9	.1	...	1 237	
\$1,000 to \$1,249	3.3	-	-	-	-	-	-	-	-	-	2.5	.8	...	1 333	
\$1,250 to \$1,499	.9	-	-	-	-	-	-	-	-	-	.1	.8	...	-	
\$1,500 or more	1.5	-	-	-	-	-	-	-	-	-	-	1.5	...	-	
Not reported	17.8	17.8	...
Median	373	100	158	235	343	421	524	636	885	1 428
Average Monthly Cost Paid for Real Estate Taxes															
Less than \$25	60.1	2.9	14.2	9.4	6.6	7.2	5.4	2.9	3.1	2.3	1.1	.3	...	4.5	320
\$25 to \$49	79.1	.7	15.6	9.1	6.2	9.3	7.6	8.5	6.2	5.6	2.8	.3	...	5.3	435
\$50 to \$74	42.6	-	4.6	7.6	3.7	4.1	3.2	3.4	4.0	4.9	3.4	.6	...	3.1	494
\$75 to \$99	20.5	-	.3	3.9	2.1	2.0	1.2	1.2	1.4	3.4	2.9	.2	...	1.9	581
\$100 to \$149	16.0	-	-	1.6	2.3	1.1	1.0	1.2	.6	2.3	3.2	1.0	...	1.8	699
\$150 to \$199	3.1	-	-	.2	.3	.2	.1	.1	.1	.3	.7	.81	1 018
\$200 or more	3.8	-	-	-	-	.3	.3	.3	.7	.4	.3	.3	...	1.1	849
Median	42	25	30	43	40	38	38	42	44	60	74	120	...	46	...
Purchase Price															
Home purchased or built	215.8	3.3	31.9	29.4	22.7	23.9	18.4	17.6	15.6	19.1	14.3	3.4	...	16.3	452
Less than \$10,000	22.7	1.6	13.1	4.0	1.5	.9	.4	.2	-	.1	.1	.16	172
\$10,000 to \$19,999	39.0	.8	9.3	13.1	7.3	3.8	1.2	.5	.1	.4	.4	.2	...	1.6	265
\$20,000 to \$29,999	24.2	-	1.9	4.4	6.8	5.2	1.7	1.0	.8	.7	-	.4	...	1.3	375
\$30,000 to \$39,999	23.1	-	1.7	1.3	2.6	7.4	5.6	1.7	.9	.4	.2	-	...	1.4	471
\$40,000 to \$49,999	22.5	-	.6	.8	1.3	3.7	5.8	5.0	2.3	.9	.4	-	...	1.7	568
\$50,000 to \$59,999	16.0	.1	.6	1.0	.5	.9	2.2	5.3	2.4	1.2	.2	.1	...	1.5	638
\$60,000 to \$69,999	15.3	.1	.4	.8	.3	.4	.8	2.3	4.6	4.3	.4	.28	748
\$70,000 to \$79,999	8.1	-	.2	.4	.1	.1	.2	.2	1.8	3.5	1.0	-4	843
\$80,000 to \$99,999	12.9	-	.5	.3	.5	.3	-	.6	1.3	5.0	3.7	-7	904
\$100,000 to \$119,999	6.2	-	-	.2	-	.1	-	.2	.4	1.8	2.8	-7	1 004
\$120,000 to \$149,999	5.1	-	-	.1	-	-	-	-	.3	.4	3.0	.48	1 216
\$150,000 to \$199,999	3.1	-	.1	-	.4	-	-	-	.1	-	1.4	.92	1 314
\$200,000 to \$249,999	.9	-	-	-	-	-	-	.1	-	-	.4	.4	...	-	-
\$250,000 to \$299,999	.8	-	-	-	-	.1	-	-	-	-	.1	.22	-
\$300,000 or more	.8	-	-	-	-	.1	.1	.1	-	.1	-	.2	...	-	-
Not reported	15.5	.7	3.4	3.0	1.5	1.0	.4	.3	.5	.3	.1	.1	...	4.2	252
Median	36 215	10000	11 265	17 064	22 689	32 118	40 250	50 483	62 119	74 157	104 113	156 250	...	45 570	...
Received as inheritance or gift	5.6	.3	1.8	2.0	.7	.1	.1	-	-	.1	-	.13	228
Not reported	3.8	-	1.0	.3	-	.1	.4	-	.1	.2	-	.1	...	1.3	284

¹For mobile home, oldest category is 1939 or earlier.

Table 3-22. Value by Selected Characteristics - Owner Occupied Units

[Numbers in thousands. For meaning of symbols, see text.]

Characteristics	Total	Less than \$30,000	\$30,000 to \$39,999	\$40,000 to \$49,999	\$50,000 to \$59,999	\$60,000 to \$79,999	\$80,000 to \$99,999	\$100,000 to \$149,999	\$150,000 to \$199,999	\$200,000 to \$249,999	\$250,000 to \$299,999	\$300,000 or more	Median
Total	225.2	19.8	22.4	31.8	30.1	49.5	27.1	26.9	10.7	1.9	1.6	3.7	63 515
Units in Structure													
1, detached.....	212.0	15.5	21.4	30.7	27.8	47.8	26.1	25.8	10.4	1.9	1.4	3.5	64 509
1, attached.....	4.3	.3	.5	.1	.8	1.1	.8	.5	.2	..	.2	.1	72 865
2 to 4.....	3.7	.3	.5	.6	1.1	.8	.2	.4	54 182
5 to 9.....	.6	.14	.1
10 to 19.....	.31	.3
20 to 49.....	.41	..	.1	.2
50 or more.....	.431
Mobile home or trailer.....	3.5	3.5	30000-
Year Structure Built¹													
1990 to 1994.....
1985 to 1989.....	20.5	1.0	.2	.7	1.3	3.5	3.0	5.6	3.2	.6	.7	.7	105 225
1980 to 1984.....	15.8	1.0	.2	.9	1.5	2.7	3.7	3.7	1.1	.3	.4	.3	88 744
1975 to 1979.....	22.5	1.9	.1	.7	2.1	6.3	4.9	5.1	.9	.4	80 353
1970 to 1974.....	28.7	2.2	3.3	3.9	3.3	8.2	4.1	2.5	.7	..	.3	.1	63 704
1960 to 1969.....	46.6	2.5	3.0	7.0	7.7	13.6	6.0	4.2	1.7	.4	.1	.5	84 620
1950 to 1959.....	44.5	3.9	7.4	9.8	7.7	8.3	2.7	2.5	1.6	.1	..	.6	51 513
1940 to 1949.....	24.1	3.5	4.7	5.2	3.4	3.2	1.2	1.4	.59	47 330
1930 to 1939.....	14.2	2.8	2.5	2.5	2.8	1.9	1.0	.4	.23	47 300
1920 to 1929.....	4.2	.1	.4	.7	.5	1.0	.4	.8	.21	68 425
1919 or earlier.....	4.1	.6	.5	.4	.1	.8	.1	.7	.6	.1	.1	..	70 622
Median.....	1985	1957	1954	1957	1961	1967	1973	1976	1974	1959	..
Rooms													
1 room.....	.2	.2
2 rooms.....	.21	.1
3 rooms.....	1.8	.7	.4	.1	.4	.1	..	.1
4 rooms.....	18.0	5.0	4.1	2.8	1.5	1.3	.8	.3	.12	37 228
5 rooms.....	51.1	6.2	9.0	11.7	8.7	9.8	4.3	1.1	.2	..	.1	.1	48 550
6 rooms.....	63.2	4.8	6.4	12.0	11.5	17.0	8.2	4.3	.94	57 511
7 rooms.....	47.4	1.9	1.5	3.9	6.6	14.9	7.9	7.6	2.2	.3	.1	.4	72 999
8 rooms.....	23.5	.7	.9	.7	.8	4.6	5.5	7.1	2.5	.4	.1	.3	95 272
9 rooms.....	15.0	.1	.1	.3	.4	1.8	1.9	4.5	3.5	.8	1.0	.8	133 618
10 rooms or more.....	6.8	.1	..	.1	.3	.3	.8	1.9	1.3	.4	.3	1.4	152 346
Median.....	6.2	5.1	5.2	5.6	5.9	6.3	6.8	7.5	8.3	9.0	..
Bedrooms													
None.....	.3	.21
1.....	3.1	1.0	.6	.4	.9	.11	39 292
2.....	46.7	8.3	9.2	10.2	7.1	6.5	2.4	1.7	.59	45 824
3.....	130.8	8.0	11.0	19.3	20.1	38.3	18.0	12.4	3.2	.7	.5	1.0	63 787
4 or more.....	44.6	2.1	1.7	1.9	2.0	6.6	6.6	12.6	7.0	1.2	1.2	1.7	105 611
Median.....	3.0	2.5	2.6	2.8	2.9	3.0	3.1	3.4	3.5+	3.4	..
Complete Bathrooms													
None.....	.3	.21
1.....	77.6	13.1	18.2	21.4	12.2	8.0	1.5	1.5	.6	1.1	43 468
1 and one-half.....	33.4	1.9	1.9	7.2	7.6	11.3	1.9	1.1	.4	.1	57 446
2 or more.....	114.0	4.3	2.3	3.2	10.2	30.2	23.7	24.3	9.8	1.8	1.6	2.5	85 638
Main Heating Equipment													
Warm-air furnace.....	162.2	6.2	9.6	19.9	22.6	40.7	22.9	23.5	9.3	1.4	1.4	2.7	70 244
Steam or hot water system.....	6.2	..	.3	.9	1.3	1.6	.7	.8	.4	..	.1	.2	67 900
Electric heat pump.....	7.1	.4	.1	.5	.7	1.5	1.0	2.1	.2	.4	.1	.1	85 574
Built-in electric units.....	1.7	.1	.5	.4	..	.8	.2
Floor, wall, or other built-in hot air units without ducts.....	29.2	4.5	6.7	6.4	4.2	2.0	.7	.2	.4	.1	..	.1	41 728
Room heaters with flue.....	6.9	2.4	2.2	.8	.1	.6	.4	..	.11	34 680
Room heaters without flue.....	4.7	2.6	.4	.5	.5	.3	.1	.11	30000-
Portable electric heaters.....	1.1	.2	.1	.1	.1	.112	..
Stoves.....	3.6	1.1	.4	.2	.4	1.1	.2	.2	53 011
Fireplaces with inserts.....	2.1	.11	.9	.8	.1	.1
Fireplaces without inserts.....	.11
Other.....	.4	.1	.2	..	.1
None.....
Source of Water													
Public system or private company.....	221.2	18.9	22.0	31.4	29.6	48.7	26.5	26.9	10.3	1.8	1.5	3.6	63 548
Well serving 1 to 5 units.....	4.1	.7	.4	.4	.5	.8	.6	..	.4	.1	.1	.1	61 445
Drilled.....	3.9	.6	.4	.4	.5	.8	.6	..	.4	.1	.1	.1	62 981
Dug.....	.1	.1
Not reported.....
Other.....
Means of Sewage Disposal													
Public sewer.....	203.8	16.7	20.6	30.2	27.6	44.9	24.3	24.3	9.3	1.3	1.3	3.2	63 021
Septic tank, cesspool, chemical toilet.....	21.4	2.9	1.8	1.6	2.5	4.6	2.8	2.6	1.4	.6	.3	.4	68 501
Other.....	.11
Main House Heating Fuel													
Housing units with heating fuel.....	225.2	19.8	22.4	31.8	30.1	49.5	27.1	26.9	10.7	1.9	1.6	3.7	63 515
Electricity.....	46.9	2.4	3.4	5.1	7.2	13.8	6.9	4.9	1.7	.7	.8	.8	67 872
Piped gas.....	168.4	14.2	18.1	25.8	21.9	32.8	18.6	21.2	8.7	1.2	1.3	2.8	62 031
Bottled gas.....	5.1	1.7	.8	.4	.4	.7	.5	.5	.2	..	.1	.1	48 462
Fuel oil.....	.5	.1	..	.4
Kerosene or other liquid fuel.....	.21	.1
Coal or coke.....
Wood.....	6.0	1.2	.4	.2	.5	2.3	1.1	.3	.1	66 723
Solar energy.....
Other.....	.11

Table 3-22. Value by Selected Characteristics - Owner Occupied Units—Con.

[Numbers in thousands. For meaning of symbols, see text.]

Characteristics	Total	Less than \$30,000	\$30,000 to \$39,999	\$40,000 to \$49,999	\$50,000 to \$59,999	\$60,000 to \$79,999	\$80,000 to \$99,999	\$100,000 to \$149,999	\$150,000 to \$199,999	\$200,000 to \$249,999	\$250,000 to \$299,999	\$300,000 or more	Median
Cooking Fuel													
With cooking fuel.....	225.2	19.6	22.4	31.8	30.1	49.5	27.1	26.9	10.7	1.9	1.6	3.7	63 515
Electricity.....	146.3	5.3	5.9	14.4	18.8	37.7	24.6	24.2	9.5	1.8	1.2	2.8	75 249
Piped gas.....	75.1	12.5	16.1	17.3	10.9	11.4	2.2	2.4	1.1	.1	.3	.8	45 187
Bottled gas.....	3.7	1.7	.4	.1	.4	.4	.2	.3	-	-	-	.1	34 452
Kerosene or other liquid fuel.....	.1	.1	-	-	-	-	-	-	-	-	-	-	...
Coal or coke.....	-	-	-	-	-	-	-	-	-	-	-	-	...
Wood.....	-	-	-	-	-	-	-	-	-	-	-	-	...
Other.....	-	-	-	-	-	-	-	-	-	-	-	-	...
Persons													
1 person.....	36.2	5.2	3.4	6.7	5.3	8.0	3.6	2.6	1.1	.1	.1	-	55 259
2 persons.....	74.3	4.9	7.8	9.0	10.8	15.6	8.3	9.8	4.3	.8	.5	1.9	68 064
3 persons.....	46.0	3.3	4.2	6.0	6.2	10.4	6.4	5.3	3.0	.7	.4	.7	66 554
4 persons.....	40.8	3.0	3.6	5.8	5.0	9.3	4.9	6.3	1.5	.4	.6	.5	66 661
5 persons.....	18.1	1.1	1.7	3.4	1.8	4.3	2.3	2.2	.4	.1	.3	.5	64 678
6 persons.....	5.1	.5	.5	.7	.8	1.2	.3	.6	.3	-	.1	.1	60 920
7 persons or more.....	4.7	1.6	1.3	.3	.3	.8	.2	.2	.1	-	-	-	36 066
Median.....	2.5	2.4	2.5	2.5	2.4	2.6	2.6	2.7	2.5	-	-	2.5	...
Household Composition by Age of Householder													
2-or-more person households.....	189.0	14.4	19.0	25.1	24.8	41.5	23.5	24.3	9.5	1.8	1.5	3.7	65 394
Married-couple families, no nonrelatives.....	145.1	9.9	10.6	17.4	17.0	34.0	19.2	21.8	8.8	1.5	1.5	3.3	70 363
Under 25 years.....	2.5	.3	.2	.5	.6	.5	.3	.2	-	-	-	-	55 359
25 to 29 years.....	9.6	.5	1.3	2.1	2.2	1.5	1.2	.2	.2	.1	.1	-	64 010
30 to 34 years.....	18.6	1.2	1.5	2.3	2.6	4.7	2.7	2.5	.8	.1	-	.2	67 484
35 to 44 years.....	37.2	2.4	1.3	4.8	2.9	10.9	3.9	7.5	1.8	.5	.7	.5	73 384
45 to 64 years.....	53.5	3.5	4.3	5.1	5.3	11.6	8.7	8.1	4.3	.8	.4	1.4	74 734
65 years and over.....	23.7	2.1	2.9	3.5	3.5	4.2	2.0	2.3	1.7	.1	.2	1.2	59 831
Other male householder.....	11.1	1.3	2.3	1.1	1.6	2.7	1.0	.7	.2	-	-	.1	55 227
Under 45 years.....	5.7	.8	.7	.4	1.3	1.4	.8	.3	.1	-	-	.1	57 701
45 to 64 years.....	4.1	.3	1.0	.5	.3	1.3	.3	.4	.1	-	-	-	60 347
65 years and over.....	1.2	.2	.8	.3	.1	-	-	-	-	-	-	-	...
Other female householder.....	32.9	3.2	6.1	6.5	6.3	4.8	3.2	1.7	.5	.2	-	.3	50 967
Under 45 years.....	10.3	.8	1.5	1.5	2.6	2.0	1.2	.6	.2	.1	-	-	56 103
45 to 64 years.....	14.8	1.7	2.9	3.6	1.8	2.2	1.3	.8	.2	-	-	.3	47 691
65 years and over.....	7.8	.9	1.7	1.4	1.9	.6	.7	.4	.1	.1	-	-	48 846
1-person households.....	36.2	5.2	3.4	6.7	5.3	8.0	3.6	2.6	1.1	.1	.1	-	55 259
Male householder.....	13.2	1.6	.8	2.3	1.9	3.8	1.4	.9	.3	-	-	.1	60 372
Under 45 years.....	5.6	.1	.4	.8	1.0	1.8	.6	.7	.1	-	-	.1	65 710
45 to 64 years.....	4.5	.9	.1	.7	.7	1.2	.6	.1	.1	-	-	-	56 946
65 years and over.....	3.0	.5	.3	.8	.3	.8	.2	.1	.1	-	-	-	50 840
Female householder.....	23.0	3.6	2.6	4.5	3.3	4.1	2.2	1.7	.8	.1	-	-	52 312
Under 45 years.....	4.9	.5	.5	1.6	.5	1.3	.4	.2	.2	-	-	-	49 707
45 to 64 years.....	5.7	.8	.9	1.0	.7	1.4	.7	.1	.1	-	-	-	52 814
65 years and over.....	12.4	2.4	1.2	2.0	2.1	1.4	1.0	1.4	.7	.1	-	-	52 932
Own Never Married Children Under 18 Years Old													
No own children under 18 years.....	146.4	13.8	16.2	21.4	19.6	30.7	17.4	16.0	7.1	.8	.7	2.7	61 407
With own children under 18 years.....	78.9	5.8	6.2	10.4	10.5	18.8	9.7	10.9	3.6	1.1	.9	1.0	66 946
Under 6 years only.....	16.4	1.4	1.1	1.8	3.0	3.3	2.1	2.7	.9	-	-	.1	65 311
1.....	10.9	.7	.9	1.2	1.8	2.7	1.2	1.4	.7	-	-	.1	65 253
2.....	5.2	.5	.2	.5	1.1	.6	.9	1.2	.3	-	-	-	69 265
3 or more.....	.4	.2	-	.1	-	-	-	.1	-	-	-	-	...
6 to 17 years only.....	47.3	3.2	4.4	6.7	5.7	11.3	5.7	6.1	1.9	1.1	.7	.4	66 452
1.....	22.7	1.3	1.7	2.7	3.4	5.6	2.7	3.4	1.1	.6	.1	.2	68 396
2.....	19.2	1.8	2.0	3.3	1.8	3.7	2.2	2.4	.8	.4	.4	.2	63 453
3 or more.....	5.5	.1	.7	.7	.6	2.0	.8	.3	-	.1	.2	.2	66 617
Both age groups.....	15.1	1.2	.6	1.9	1.9	4.3	1.9	2.1	.7	-	.2	.4	69 525
2.....	-7.9	.4	.4	.7	1.0	2.5	.9	1.1	.4	-	.1	.2	70 810
3 or more.....	7.2	.7	.2	1.2	.8	1.7	.9	1.0	.3	-	.1	.2	67 475
Income of Families and Primary Individuals													
Less than \$5,000.....	8.3	3.0	.9	1.5	1.3	1.0	.5	-	-	-	-	.1	41 818
\$5,000 to \$9,999.....	17.0	3.3	3.5	3.8	2.0	2.0	1.7	.2	-	-	-	.1	44 435
\$10,000 to \$14,999.....	20.6	3.0	4.8	4.7	3.6	2.5	.8	.8	.1	-	-	.1	45 259
\$15,000 to \$19,999.....	16.2	2.0	2.4	3.6	3.0	2.7	1.3	.7	.4	-	-	.1	50 284
\$20,000 to \$24,999.....	20.3	1.8	3.5	4.8	3.4	3.7	1.1	1.3	.6	-	-	.5	50 218
\$25,000 to \$29,999.....	23.0	1.6	2.9	3.2	5.2	5.7	2.2	1.5	.4	-	-	.5	57 419
\$30,000 to \$34,999.....	16.4	1.7	2.0	2.8	2.8	4.4	1.6	.7	.4	-	-	.1	56 078
\$35,000 to \$39,999.....	14.0	.3	.7	1.7	2.4	5.3	2.7	.7	.1	-	-	.1	67 192
\$40,000 to \$49,999.....	28.6	1.1	1.1	3.1	3.7	8.1	5.3	4.6	.9	.2	.1	.4	73 153
\$50,000 to \$59,999.....	21.2	1.2	.2	1.6	1.0	6.9	4.2	3.7	1.3	.2	.3	.5	78 978
\$60,000 to \$79,999.....	21.8	.3	.3	.9	1.2	4.5	3.4	7.7	3.1	.4	.2	.5	103 180
\$80,000 to \$99,999.....	8.0	-	-	-	.2	1.1	1.2	3.0	1.2	.4	.2	.2	117 612
\$100,000 to \$119,999.....	3.0	-	-	-	.5	.6	.7	.7	.7	-	.2	.4	135 935
\$120,000 or more.....	6.8	.1	.2	.2	1.2	1.2	.6	1.3	1.3	.4	.3	1.2	142 122
Median.....	32 235	16 309	19 097	22 425	26 652	37 635	43 265	57 621	68 310	-	-	80 735	...
Monthly Housing Costs													
Less than \$100.....	3.6	1.5	1.0	.7	.1	.1	-	-	-	-	-	-	33 442
\$100 to \$199.....	34.6	6.8	6.4	7.8	6.0	5.1	1.3	.8	.4	-	-	.1	45 380
\$200 to \$249.....	17.5	2.3	2.3	3.2	2.1	4.9	1.2	.9	.4	-	.1	.1	54 426
\$250 to \$299.....	14.3	1.8	1.7	2.2	1.5	3.0	1.7	1.7	.8	.1	-	.1	60 685
\$300 to \$349.....	13.0	1.2	1.9	2.1	1.6	2.3	1.4	1.0	.7	.2	-	.6	58 086
\$350 to \$399.....	10.4	1.2	2.4	1.8	1.5	1.6	.4	.7	.5	.1	-	.1	48 623
\$400 to \$449.....	12.8	1.0	2.1	3.0	1.1	2.7	1.7	.9	.3	.2	-	.1	52 881
\$450 to \$499.....	11.4	.7	1.8	2.7	1.5	2.8	.6	.7	.3	.2	-	.1	53 297
\$500 to \$599.....	18.9	.7	1.0	3.4	4.8	5.7	1.6	.8	.6	.1	-	.2	59 156
\$600 to \$699.....	17.6	.3	.4	2.0	4.7	5.5	2.9	1.1	.4	-	-	.4	65 413
\$700 to \$799.....	15.7	.3	-	.4	1.7	7.3	3.8	1.7	.3	-	.1	.1	74 797
\$800 to \$999.....	19.5	.4	.3	.1	.3	4.4	6.8	5.5	.8	.1	.1	.5	92 258
\$1,000 to \$1,249.....	10.3	.2	.1	-	-	.4	1.4	6.1	1.6	.1	.2	.1	124 034
\$1,250 to \$1,499.....	4.3	.1	-	-	-	.4	.2	1.1	1.9	.2	.4	.3	168 362
\$1,500 or more.....	3.8	-	.1	.1	.2	.1	.3	.5	.7	.6	.4	.5	183 479
No cash rent.....	-	-	-	-	-	-	-	-	-	-	-	-	...
Mortgage payment not reported.....	17.8	1.2	1.1	2.2	3.0	3.6	1.8	3.0	1.1	-	.2	.6	67 746
Median (excludes no cash rent).....	440	221	282	320	433	510	695	848	877	-	-	659	...

Table 3-22. Value by Selected Characteristics - Owner Occupied Units—Con.

(Numbers in thousands. For meaning of symbols, see text.)

Characteristics	Total	Less than \$30,000	\$30,000 to \$39,999	\$40,000 to \$49,999	\$50,000 to \$59,999	\$60,000 to \$79,999	\$80,000 to \$99,999	\$100,000 to \$149,999	\$150,000 to \$199,999	\$200,000 to \$249,999	\$250,000 to \$299,999	\$300,000 or more	Median
Median Monthly Housing Costs For Owners													
Monthly costs including all mortgages plus maintenance costs	460	238	296	338	449	534	718	876	964	--	--	819	--
Monthly costs excluding 2nd and subsequent mortgages and maintenance costs	423	215	276	312	404	482	656	820	805	--	--	659	--
Monthly Housing Costs as Percent of Income													
Less than 5 percent	7.3	.5	.5	.7	.4	2.7	.4	1.2	.7	--	--	.2	71 192
5 to 9 percent	32.6	3.2	3.1	4.8	3.5	7.7	3.4	3.3	1.9	.4	--	1.3	64 553
10 to 14 percent	38.8	2.7	4.6	5.1	4.7	8.3	4.1	5.4	1.0	.3	.2	.1	82 863
15 to 19 percent	36.3	2.5	4.5	5.8	4.5	7.3	5.4	4.2	1.4	.3	.3	.1	52 349
20 to 24 percent	31.7	2.1	2.2	3.7	4.6	6.8	4.3	4.5	2.1	.2	.5	.6	69 423
25 to 29 percent	21.4	2.5	1.4	3.1	2.8	4.4	2.7	2.3	1.5	.2	.3	.2	63 932
30 to 34 percent	12.9	1.0	1.0	2.0	2.3	3.1	1.9	1.2	.3	--	--	.1	60 870
35 to 39 percent	7.4	.8	.7	1.3	1.3	1.8	.5	.6	.5	--	--	.1	58 467
40 to 49 percent	7.3	1.3	1.4	.7	1.6	1.1	.8	.3	.1	--	--	.1	51 319
50 to 59 percent	4.2	.8	.8	1.0	.9	.9	.2	.1	--	--	--	.1	46 627
60 to 69 percent	2.3	.5	.2	.3	.1	.5	.4	.1	--	.2	--	--	--
70 to 99 percent	2.7	.3	.3	.5	.3	.5	.8	.1	--	--	--	--	57 045
100 or more percent ²	3.8	.8	.5	.3	.5	.4	.7	.6	--	--	--	.3	61 615
Zero or negative income	.9	--	--	.2	.2	.4	.1	--	--	--	--	--	--
No cash rent	--	--	--	--	--	--	--	--	--	--	--	--	--
Mortgage payment not reported	17.8	1.2	1.1	2.2	3.0	3.6	1.8	3.0	1.1	--	.2	.8	67 746
Median (excludes 3 previous lines)	19	21	18	19	20	18	19	18	19	--	--	12	--
Monthly Payment for Principal and Interest													
Less than \$100	13.6	2.2	2.0	3.2	2.4	2.7	.6	.4	.1	--	--	--	48 177
\$100 to \$199	21.9	3.2	3.5	4.5	2.6	4.0	2.1	1.4	.3	.1	--	.3	49 600
\$200 to \$249	11.5	1.7	1.8	2.3	1.5	2.0	1.3	.8	.2	--	--	--	50 379
\$250 to \$299	9.9	.4	2.4	2.4	.9	2.4	.6	.3	.4	--	--	--	49 167
\$300 to \$349	9.1	.3	1.4	2.1	1.3	2.9	.7	.3	.1	--	--	.1	56 451
\$350 to \$399	9.8	--	.1	1.7	2.7	2.5	1.7	.6	.4	.1	--	--	63 076
\$400 to \$449	10.8	.5	.4	1.9	3.8	2.7	1.2	.2	.1	--	--	--	56 779
\$450 to \$499	7.7	.2	--	.5	1.9	2.5	1.1	1.4	--	--	--	--	69 561
\$500 to \$599	15.9	.1	--	.1	1.7	7.9	3.7	2.0	.4	--	--	--	75 318
\$600 to \$699	10.0	--	--	.1	--	3.2	3.7	2.7	.2	--	.2	--	89 565
\$700 to \$799	8.4	.3	.1	--	--	.2	2.4	2.6	.6	--	.1	--	102 936
\$800 to \$899	8.6	.2	--	--	--	.3	.7	4.8	1.7	.2	.2	.3	131 554
\$1,000 to \$1,249	3.3	.1	--	--	.1	.1	1.0	1.4	1.4	.1	.4	.1	163 105
\$1,250 to \$1,499	.9	--	--	--	--	--	.1	.1	.3	.3	.1	--	--
\$1,500 or more	1.5	--	.1	--	.1	.1	.1	.1	.2	.3	.1	.4	--
Not reported	17.8	1.2	1.1	2.2	3.0	3.6	1.8	3.0	1.1	--	.2	.8	67 746
Median	373	176	211	237	363	403	518	675	840	--	--	--	--
Average Monthly Cost Paid for Real Estate Taxes													
Less than \$25	60.1	15.4	10.7	11.9	7.9	8.4	2.4	2.3	.9	--	.2	.1	43 331
\$25 to \$49	79.1	3.0	10.8	16.0	14.9	20.3	9.0	3.7	.7	.2	--	.4	56 548
\$50 to \$74	42.8	.6	.3	3.0	6.2	15.6	7.7	6.7	2.3	.2	--	--	74 293
\$75 to \$99	20.5	.3	.1	.7	.7	3.8	5.8	6.6	1.7	.1	.1	.2	85 732
\$100 to \$149	16.0	.1	--	.1	.2	1.1	1.8	6.8	4.1	.6	.3	.9	134 260
\$150 to \$199	3.1	--	.1	--	--	--	--	.7	.7	.6	.4	.5	197 515
\$200 or more	3.8	.1	.2	.1	.2	.3	.3	.3	.3	.1	.3	1.6	219 919
Median	42	25	26	31	37	45	57	78	97	--	--	172	--
Purchase Price													
Home purchased or built	215.8	17.8	20.8	30.6	28.9	47.8	26.3	26.4	10.2	1.9	1.6	3.5	64 118
Less than \$10,000	22.7	7.5	5.1	4.4	2.2	1.8	.7	.6	.1	--	--	.2	37 498
\$10,000 to \$19,999	39.0	4.5	6.8	8.8	5.6	8.6	2.8	.9	.2	.1	--	.7	49 316
\$20,000 to \$29,999	24.2	1.8	3.7	5.1	3.2	4.6	1.9	2.7	.4	.1	.1	.6	54 743
\$30,000 to \$39,999	23.1	.6	2.9	6.0	4.5	5.3	1.8	1.1	.6	--	--	--	54 507
\$40,000 to \$49,999	22.5	.5	.2	3.8	6.7	6.9	2.4	1.3	.6	.1	--	.1	60 564
\$50,000 to \$59,999	16.0	.1	--	.2	4.2	7.5	2.3	1.4	.1	--	--	.2	69 261
\$60,000 to \$69,999	15.3	--	--	--	.1	9.0	3.7	2.0	.3	.1	--	.1	76 803
\$70,000 to \$79,999	8.1	.2	--	--	--	1.5	4.9	1.3	.2	--	--	--	69 614
\$80,000 to \$99,999	12.9	.4	.1	--	--	--	4.8	6.1	1.3	.1	.1	--	109 249
\$100,000 to \$119,999	6.2	.2	--	--	--	--	--	5.0	.9	--	--	--	128 547
\$120,000 to \$149,999	5.1	.1	--	--	--	--	--	2.1	2.1	.4	.1	.3	157 865
\$150,000 to \$199,999	3.1	--	--	--	.1	.1	--	--	1.7	--	--	.2	188 673
\$200,000 to \$249,999	.9	--	--	--	--	--	--	--	--	.5	--	.2	--
\$250,000 to \$299,999	.6	--	--	--	--	--	--	--	--	--	--	--	--
\$300,000 or more	.6	--	--	--	--	--	--	--	--	--	--	--	--
Not reported	15.5	1.9	1.9	2.1	2.3	2.5	1.1	1.9	1.5	.1	.2	--	57 753
Median	36 215	10 919	16 381	22 000	35 171	43 429	62 131	83 159	108 283	--	--	54 343	--
Received as inheritance or gift	5.6	1.3	.9	.8	.4	1.1	.4	.4	.3	--	--	.1	47 691
Not reported	3.8	.5	.6	.5	.8	.8	.4	.1	.2	--	--	--	53 241

¹For mobile home, oldest category is 1939 or earlier.

²May reflect a temporary situation, living off savings, or response error.

Table 4-1. Introductory Characteristics - Renter Occupied Units

[Numbers in thousands. For meaning of symbols, see text.]

Characteristics	Total occupied units	Housing unit characteristics				Household characteristics					Selected subareas ¹		
		New construction 4 yrs	Mobile homes	Physical problems		Black	Hispanic	Elderly (65+)	Moved in past year	Below poverty level	Area one	Area two	Area three
				Severe	Moderate								
Total	134.2	9.2	1.7	3.6	13.6	68.2	.7	17.4	56.5	39.1	92.3	29.1	4.2
Tenure													
Owner occupied.....	---	---	---	---	---	---	---	---	---	---	---	---	---
Percent of all occupied.....	---	---	---	---	---	---	---	---	---	---	---	---	---
Renter occupied.....	134.2	9.2	1.7	3.6	13.6	68.2	.7	17.4	56.5	39.1	92.3	29.1	4.2
Race and Origin													
White.....	68.9	7.9	1.2	1.1	4.2	-	.4	9.7	32.1	10.0	35.6	23.2	3.7
Non-Hispanic.....	66.5	7.9	1.2	1.1	4.1	-	-	9.7	32.0	10.0	35.2	23.2	3.7
Hispanic.....	.4	-	-	-	.1	-	.4	.1	.1	-	.4	-	-
Black.....	66.2	1.1	.5	2.5	9.5	66.2	.3	7.7	23.9	29.1	56.0	5.5	.5
Other.....	1.0	.2	-	-	-	-	-	-	.5	-	.7	.4	-
Total Hispanic.....	.7	-	-	-	.2	.3	.7	.2	.2	.1	.7	.1	-
Units in Structure													
1, detached.....	33.2	.7	---	1.5	6.0	15.3	.1	4.2	10.7	9.7	20.8	5.7	2.6
1, attached.....	6.9	1.8	---	.1	.4	2.2	.1	.6	3.3	1.4	2.5	4.2	.2
2 to 4.....	32.8	1.7	---	1.0	2.9	17.6	.3	4.8	13.3	11.5	24.7	6.0	.2
5 to 9.....	27.3	2.4	---	.5	1.6	15.0	.1	2.2	13.3	7.8	18.9	6.9	.2
10 to 19.....	17.9	1.6	---	.4	1.0	9.8	.1	.9	8.9	4.8	13.0	4.8	.1
20 to 49.....	7.8	.8	---	-	1.4	4.1	-	1.0	3.9	1.1	5.9	1.4	.1
50 or more.....	6.5	.2	---	-	-	1.8	.1	3.6	1.9	2.2	6.5	-	-
Mobile home or trailer.....	1.7	.1	1.7	.1	.3	.5	-	.2	1.3	.7	-	.1	.7
Cooperatives and Condominiums													
Cooperatives.....	.1	-	-	-	-	-	-	-	.1	-	.1	-	-
Condominiums.....	2.7	.4	-	-	.1	.6	-	.3	1.5	.1	1.8	.8	.1
Year Structure Built²													
1990 to 1994.....	-	-	-	-	-	-	-	-	-	-	-	-	.1
1985 to 1989.....	7.8	7.6	.1	.1	.1	.9	-	.9	5.1	.6	.9	6.8	-
1980 to 1984.....	5.5	1.4	-	-	.1	.6	-	1.3	2.0	.9	1.5	3.6	-
1975 to 1979.....	6.3	---	.4	.1	-	1.2	-	1.2	3.4	1.2	1.9	2.8	1.0
1970 to 1974.....	31.7	---	.9	.3	.9	15.2	.1	2.5	14.3	6.6	18.0	10.6	.2
1960 to 1969.....	28.3	---	.4	.3	1.9	16.3	.2	3.0	12.9	7.2	23.8	1.5	.9
1950 to 1959.....	19.7	---	-	1.2	2.3	11.5	.2	2.2	6.3	6.8	17.0	.8	.2
1940 to 1949.....	16.1	---	-	.9	2.7	10.2	.3	2.6	5.2	8.3	12.8	2.0	.2
1930 to 1939.....	15.3	---	-	.7	5.0	9.3	.1	2.7	5.7	6.7	13.6	.9	.6
1920 to 1929.....	2.1	---	-	-	.4	.7	-	.6	1.0	.7	1.8	-	.2
1919 or earlier.....	1.3	---	-	.1	.2	.4	-	.2	.5	.3	1.0	-	.1
Median.....	1964	---	---	1951	1945	1961	---	1961	1967	1955	1960	1974	1970
Statistical Areas													
Current units, in 1970 boundaries of SMSA.....	127.3	9.1	.9	3.4	12.7	65.1	.7	16.5	53.2	37.0	92.3	29.1	-
1970 central city(s).....	-	-	-	-	-	-	-	-	-	-	-	-	-
1970 balance of SMSA.....	-	-	-	-	-	-	-	-	-	-	-	-	-
Current units, in 1983 boundaries of MSA.....	134.2	9.2	1.7	3.6	13.6	66.2	.7	17.4	56.5	39.1	92.3	29.1	4.2
1983 central city(s).....	92.3	1.0	-	2.3	9.9	56.0	.7	13.8	35.5	31.8	92.3	-	-
1983 balance of MSA.....	41.9	8.3	1.7	1.3	3.8	10.2	.1	3.7	21.0	7.3	-	29.1	4.2

¹See back cover for details.

²For mobile home, oldest category is 1939 or earlier.

Table 4-2. Height and Condition of Building - Renter Occupied Units

[Numbers in thousands. For meaning of symbols, see text.]

Characteristics	Total occupied units	Housing unit characteristics				Household characteristics					Selected subareas ¹		
		New construction 4 yrs	Mobile homes	Physical problems		Black	Hispanic	Elderly (65+)	Moved in past year	Below poverty level	Area one	Area two	Area three
				Severe	Mod-erate								
Total	134.2	9.2	1.7	3.6	13.6	66.2	.7	17.4	56.5	39.1	92.3	29.1	4.2
Stories in Structure													
1.....	58.0	2.5	1.7	2.4	8.6	29.7	.4	8.5	20.1	20.9	36.0	11.4	3.8
2.....	38.9	2.7	-	.6	3.0	18.9	.2	2.9	19.2	7.8	29.7	8.5	.2
3.....	4.2	1.4	-	.1	.4	1.2	-	.2	2.8	.4	1.9	2.3	-
4 to 6.....	27.9	2.5	-	.5	1.7	15.3	.1	2.7	13.6	8.1	19.5	6.9	.2
7 or more.....	5.1	.1	-	-	-	1.1	.1	3.2	1.0	1.9	5.1	-	-
Stories Between Main and Apartment Entrances													
Multiunits, 2 or more floors.....	72.0	5.6	-	1.2	4.7	35.7	.3	8.7	33.9	18.3	54.5	15.4	.3
None (on same floor).....	39.0	3.2	-	.7	2.7	20.4	.2	3.7	19.2	11.0	28.7	8.7	.2
1 (up or down).....	18.2	1.4	-	.4	1.0	7.5	.1	1.1	8.2	2.9	12.5	3.4	-
2 or more (up or down).....	15.1	1.0	-	-	1.0	7.0	.1	3.7	6.1	4.0	12.2	2.7	.2
Not reported.....	1.8	-	-	.1	.1	.7	-	.2	.5	.4	1.1	.6	-
Common Stairways													
Multiunits, 2 or more floors.....	72.0	5.6	-	1.2	4.7	35.7	.3	8.7	33.9	18.3	54.5	15.4	.3
No common stairways.....	18.7	1.1	-	.2	1.3	9.4	.1	1.4	7.2	5.8	11.8	3.5	.1
With common stairways.....	53.9	4.5	-	.9	3.3	25.7	.2	7.1	26.4	12.0	41.7	11.5	.2
No loose steps.....	51.4	4.5	-	.9	3.0	24.4	.2	6.8	25.3	11.4	39.5	11.3	.2
Railings not loose.....	47.9	4.2	-	.9	2.8	22.4	.2	6.5	23.0	10.2	36.8	10.5	.2
Railings loose.....	1.3	.2	-	-	.2	.6	-	.1	.9	.3	.9	.5	-
No railings.....	1.3	-	-	-	-	.8	-	.2	.7	.7	1.2	.2	-
Status of railings not reported.....	.8	.1	-	-	.3	.6	-	.1	.6	.1	.7	.1	-
Loose steps.....	2.4	-	-	-	.2	1.2	-	.3	1.1	.6	2.1	.2	-
Railings not loose.....	1.9	-	-	-	.2	1.0	-	.3	.8	.5	1.6	.2	-
Railings loose.....	.3	-	-	-	.1	.2	-	-	.3	.2	.3	-	-
No railings.....	.1	-	-	-	-	-	-	-	-	-	.1	-	-
Status of railings not reported.....	.1	-	-	-	-	-	-	-	-	-	.1	-	-
Status of steps not reported.....	.1	-	-	-	-	.1	-	-	-	-	.1	-	-
Status of stairways not reported.....	1.4	-	-	.1	.1	.6	-	.2	.2	.4	1.0	.4	-
Light Fixtures in Public Halls													
2 or more units in structure.....	92.3	6.7	-	1.9	6.9	48.2	.6	12.5	41.3	27.4	69.0	19.0	.7
No public halls.....	55.1	2.7	-	1.1	4.4	34.7	.3	5.8	23.8	20.0	41.7	9.8	.5
No light fixtures in public halls.....	.8	-	-	-	-	.6	-	.1	.4	.4	.6	-	-
All in working order.....	21.2	2.5	-	.3	1.7	7.4	.2	4.8	9.9	4.2	16.5	4.4	.2
Some in working order.....	1.1	-	-	.1	.1	.8	-	-	.6	.2	.9	.2	-
None in working order.....	.2	-	-	-	.1	.2	-	-	.1	.1	.2	-	-
Unable to determine if working.....	11.7	1.5	-	.3	.4	3.5	.1	1.7	5.8	1.9	7.4	4.3	-
Not reported.....	2.4	-	-	.1	.2	1.1	-	.3	.6	.6	1.8	.6	-
Elevator on Floor													
Multiunits, 2 or more floors.....	72.0	5.6	-	1.2	4.7	35.7	.3	8.7	33.9	18.3	54.5	15.4	.3
With 1 or more elevators working.....	5.2	.1	-	-	-	1.4	.1	3.5	1.0	2.0	5.2	-	-
With elevator, none in working condition.....	.2	-	-	-	-	.1	-	-	.1	.1	.2	-	-
No elevator.....	64.3	5.5	-	1.1	4.3	33.3	.3	5.0	32.2	15.5	47.3	14.9	.3
Units 3 or more floors from main entrance.....	1.0	.2	-	-	.1	.5	-	.2	.4	.4	.4	.5	-
Foundation													
1 unit bldg. excl. mobile homes.....	40.1	2.4	-	1.6	6.4	17.4	.2	4.7	13.9	11.1	23.2	9.9	2.9
With basement under all of building.....	.2	-	-	.1	.1	.1	-	.2	-	-	.1	.1	-
With basement under part of building.....	.5	-	-	.1	.3	.3	-	.1	.2	.3	.4	-	.1
With crawl space.....	19.8	.2	-	1.2	5.4	11.0	-	3.1	5.0	6.7	14.2	2.4	.9
On concrete slab.....	19.6	2.2	-	.3	.9	6.1	.2	1.4	8.7	4.0	8.6	7.4	1.8
Other.....	.1	-	-	-	-	-	-	-	-	.1	-	.1	-
External Building Conditions²													
Sagging roof.....	2.1	-	-	.9	.4	1.8	-	.2	.3	1.1	1.6	.1	.2
Missing roofing material.....	1.5	-	-	.1	.4	.8	-	.2	.2	.4	.8	.3	.4
Hole in roof.....	.1	-	-	.1	.1	.1	-	-	-	.1	.1	-	-
Could not see roof.....	1.7	-	-	.2	.3	1.2	-	.2	.9	1.0	1.7	-	-
Missing bricks, siding, other outside wall material.....	3.0	-	-	.3	.7	2.2	-	.3	1.1	1.6	2.3	.3	.2
Sloping outside walls.....	1.1	-	-	.4	.5	1.1	-	.4	.2	.9	.9	-	.1
Boarded up windows.....	1.7	-	-	.2	.5	1.6	-	.3	.7	1.4	1.6	.1	-
Broken windows.....	3.0	-	-	.3	.9	2.8	-	.2	.9	2.7	2.7	.2	-
Bars on windows.....	2.3	-	-	-	.5	1.4	-	.1	1.2	.7	2.3	.4	-
Foundation crumbling or has open crack or hole.....	3.2	-	-	1.0	1.2	2.5	-	.5	1.0	2.2	2.6	.4	.3
Could not see foundation.....	.9	-	-	.1	.1	.3	-	-	.2	.4	.4	.2	.1
None of the above.....	118.6	9.1	1.7	2.0	10.4	55.9	.6	15.3	51.5	31.4	79.8	27.2	3.5
Could not observe or not reported.....	4.6	.1	-	.2	.6	2.3	.2	.8	1.0	1.5	3.2	.8	.2
Site Placement													
Mobile homes.....	1.7	.1	1.7	.1	.3	.5	-	.2	1.3	.7	-	.1	.7
First site.....	.4	.1	.4	-	.1	.1	-	.1	.4	.1	-	-	.2
Moved from another site.....	.4	-	.4	-	.2	.2	-	-	.2	.2	-	-	.1
Don't know.....	.9	-	.9	-	-	.2	-	.1	.6	.3	-	.1	.2
Not reported.....	.1	-	.1	.1	-	-	-	-	.1	-	-	-	.1
Previous Occupancy													
Unit built 1980 or later.....	13.4	9.2	.1	.1	.2	1.5	-	2.2	7.1	1.5	2.4	10.4	-
Not previously occupied.....	4.3	3.5	.1	-	.2	.4	-	1.1	1.5	.9	1.3	2.8	-
Not reported.....	1.2	.7	-	-	-	.2	-	.3	.4	.2	.3	.8	-

¹See back cover for details.

²Figures may not add to total because more than one category may apply to a unit.

Table 4-3. Size of Unit and Lot - Renter Occupied Units

[Numbers in thousands. For meaning of symbols, see text.]

Characteristics	Total occupied units	Housing unit characteristics				Household characteristics					Selected subareas ¹		
		New construction 4 yrs	Mobile homes	Physical problems		Black	Hispanic	Elderly (65+)	Moved in past year	Below poverty level	Area one	Area two	Area three
				Severe	Mod-erate								
Total	134.2	9.2	1.7	3.6	13.6	66.2	.7	17.4	56.5	39.1	92.3	29.1	4.2
Rooms													
1 room.....	1.2	-	.1	.4	-	.7	-	.2	.6	.5	1.2	-	-
2 rooms.....	2.6	.1	-	.3	.9	1.0	-	.7	1.5	.8	2.2	.1	.1
3 rooms.....	28.7	2.0	.1	.9	3.7	14.5	.3	7.0	11.9	10.7	21.9	4.9	.7
4 rooms.....	51.4	3.7	.8	.9	4.2	28.1	.4	6.0	23.5	14.8	37.4	10.1	.8
5 rooms.....	30.5	2.6	.6	.6	2.0	13.7	-	2.3	12.0	7.8	17.5	8.4	1.8
6 rooms.....	13.5	.8	-	.4	2.0	5.7	-	.8	4.8	2.8	8.0	4.2	.6
7 rooms.....	4.2	-	.1	.2	.4	1.9	-	.4	1.7	1.5	2.5	1.1	.2
8 rooms.....	1.6	-	-	-	.2	.3	-	-	.5	.3	1.3	.3	-
9 rooms.....	.2	-	-	-	.1	.2	-	-	-	-	.2	-	-
10 rooms or more.....	.2	-	-	-	.1	.1	-	-	.1	-	.2	-	-
Median.....	4.2	4.2	-	3.7	4.0	4.1	-	3.6	4.1	4.0	4.1	4.4	4.8
Bedrooms													
None.....	2.1	-	.1	.7	.2	1.1	-	.5	1.0	.9	1.9	-	.1
1.....	35.6	2.4	.1	1.1	4.9	17.0	.3	8.2	15.5	11.8	27.5	5.9	.7
2.....	64.1	5.1	.8	1.3	5.0	33.2	.4	6.8	28.3	17.2	45.5	13.9	1.1
3.....	29.5	1.7	.7	.4	2.9	13.1	-	1.9	10.4	7.9	15.4	8.7	2.3
4 or more.....	2.9	-	-	.2	.7	1.8	-	.1	1.3	1.4	1.9	.6	.1
Median.....	2.0	1.9	-	1.5	1.9	2.0	-	1.5	1.9	1.9	1.9	2.1	2.6
Complete Bathrooms													
None.....	1.3	-	-	1.1	.1	1.0	-	.1	.8	.6	.6	.4	.1
1.....	92.6	3.5	1.0	2.4	11.3	51.0	.7	14.7	37.2	33.9	70.8	12.4	2.7
1 and one-half.....	19.8	.9	.5	.1	1.3	10.1	-	1.3	8.5	3.5	13.0	5.3	.5
2 or more.....	20.5	4.8	.3	-	1.0	4.1	.1	1.4	10.0	1.2	7.9	10.9	1.0
Square Footage of Unit													
Single detached and mobile homes.....	35.0	.8	1.7	1.6	6.3	15.8	.1	4.4	11.9	10.4	20.8	5.8	3.3
Less than 500.....	1.4	-	.1	.3	.3	.9	-	.2	1.0	.5	.9	.2	-
500 to 749.....	2.8	-	.4	.2	.9	1.9	-	.6	.9	1.2	1.8	-	.4
750 to 999.....	6.2	-	.7	.2	1.2	3.2	-	.7	1.4	2.6	3.8	.6	.6
1,000 to 1,499.....	13.0	.2	.1	.6	1.5	4.9	-	1.4	4.2	3.8	6.6	3.1	1.6
1,500 to 1,999.....	4.3	.3	.1	.8	.8	1.2	-	.6	1.9	.8	2.3	1.0	.2
2,000 to 2,499.....	1.2	-	-	.2	.3	.3	-	.1	.6	.1	.7	.4	-
2,500 to 2,999.....	1.1	.1	.1	.1	.1	.1	-	.7	.1	.6	.3	.2	-
3,000 to 3,999.....	.3	-	-	.1	.3	.3	-	-	.1	.3	.3	-	-
4,000 or more.....	.1	-	-	.1	.1	.1	-	.1	-	.1	.1	-	-
Not reported (includes don't know).....	4.7	.1	.2	.3	1.2	2.9	.1	.7	1.2	1.3	3.7	.3	.3
Median.....	1 184	-	-	-	1 052	1 042	-	1 128	1 254	1 015	1 155	1 323	1 171
Lot Size													
Less than one-eighth acre.....	1.9	-	-	-	.1	1.0	-	.3	.4	.7	1.6	.1	.1
One-eighth up to one-quarter acre.....	6.1	.7	.3	-	.9	1.6	-	1.0	2.3	1.1	3.2	2.0	.4
One-quarter up to one-half acre.....	4.2	-	-	.6	.6	1.4	-	.4	1.7	.8	2.7	.6	.7
One-half up to one acre.....	1.0	-	.1	.1	.2	.2	-	-	.4	.1	.3	.3	.1
1 to 4 acres.....	1.9	-	.2	-	.7	.4	-	.3	.4	.4	.2	.5	.7
5 to 9 acres.....	.4	-	-	-	.1	.1	-	-	.3	.1	.2	.2	-
10 acres or more.....	.6	-	.1	-	.3	.1	-	.1	.3	.1	.3	.3	.3
Don't know.....	24.7	1.6	.9	1.0	3.9	12.8	.2	2.7	8.9	8.1	14.6	5.9	.9
Not reported.....	.9	.1	.1	-	.1	.3	-	.1	.5	.4	.5	.2	.2
Median.....	.26	.20	-	-	.43	.23	-	.23	.29	.23	.23	.25	.49
Persons Per Room													
0.50 or less.....	78.1	6.3	.6	1.5	6.8	31.7	.5	15.0	32.0	18.1	54.6	18.0	2.0
0.51 to 1.00.....	48.7	2.9	1.1	1.5	5.8	28.2	.2	2.2	21.9	15.9	31.7	10.3	2.0
1.01 to 1.50.....	6.0	-	-	.3	.7	5.1	-	.2	2.2	4.1	5.0	.8	.1
1.51 or more.....	1.4	-	-	.2	.4	1.2	-	-	.3	1.0	1.0	.1	.1
Square Feet Per Person													
Single detached and mobile homes.....	35.0	.8	1.7	1.6	6.3	15.8	.1	4.4	11.9	10.4	20.8	5.8	3.3
Less than 200.....	3.7	.2	.5	.5	.6	2.7	-	.1	1.2	2.2	2.3	.5	.1
200 to 299.....	5.1	.1	.5	.1	.8	2.5	-	.4	1.8	1.9	2.3	1.2	.7
300 to 399.....	4.9	.1	.2	.5	.7	1.9	-	.1	1.5	1.5	2.7	.9	.6
400 to 499.....	4.4	-	.2	.1	1.2	1.5	-	.6	1.4	.9	2.6	.7	.6
500 to 599.....	2.9	-	.1	.3	.3	.7	-	.2	1.5	.4	1.5	.6	.6
600 to 699.....	2.6	.1	-	.1	.2	.7	-	.4	1.2	.2	1.4	.9	.1
700 to 799.....	1.8	.1	-	.6	1.0	.7	-	.5	1.5	.8	1.1	.2	.1
800 to 899.....	1.1	-	.3	-	.3	.3	-	.3	.5	.4	.7	.1	.1
900 to 999.....	.8	-	.1	.3	.3	.3	-	.2	.3	.3	.5	.2	.1
1,000 to 1,499.....	2.5	.1	-	.1	.2	.9	-	.7	.7	.5	1.5	.2	.7
1,500 or more.....	.5	.1	.1	-	.3	.4	-	.2	.1	.1	.4	-	-
Not reported.....	4.7	.1	.2	.3	1.2	2.9	.1	.7	1.2	1.3	3.7	.3	.3
Median.....	431	-	-	-	432	363	-	691	460	330	447	436	419

¹See back cover for details.

Table 4-4. Selected Equipment and Plumbing - Renter Occupied Units

[Numbers in thousands. For meaning of symbols, see text.]

Characteristics	Total occupied units	Housing unit characteristics				Household characteristics					Selected subareas ¹		
		New construction 4 yrs	Mobile homes	Physical problems		Black	Hispanic	Elderly (65+)	Moved in past year	Below poverty level	Area one	Area two	Area three
				Severe	Mod-erate								
Total	134.2	9.2	1.7	3.6	13.6	66.2	.7	17.4	56.5	39.1	92.3	29.1	4.2
Equipment²													
Lacking complete kitchen facilities.....	3.1	.1	-	1.2	1.9	2.1	-	.1	2.0	1.4	2.3	.5	.1
With complete kitchen (sink, refrigerator and burners).....	131.1	9.1	1.7	2.4	11.8	64.1	.7	17.4	54.5	37.7	90.0	28.6	4.1
Kitchen sink.....	132.3	9.2	1.7	2.7	12.7	64.9	.7	17.4	55.4	38.2	90.9	28.8	4.1
Refrigerator.....	133.4	9.2	1.7	3.4	13.2	65.6	.7	17.4	55.9	39.0	91.5	29.1	4.2
Less than 5 years old.....	44.7	7.7	.1	.5	3.3	21.9	.1	5.8	22.3	12.3	28.3	12.3	1.3
Age not reported.....	2.4	-	-	.1	.1	1.5	-	.1	1.4	.3	1.4	1.0	-
Burners and oven.....	132.8	9.1	1.7	3.0	12.7	65.2	.7	17.4	55.4	38.6	91.1	28.8	4.2
Less than 5 years old.....	35.4	8.2	-	.3	2.8	16.7	-	4.3	18.3	10.0	20.9	11.2	1.0
Age not reported.....	2.3	-	-	.2	.1	1.5	-	-	1.4	.3	1.5	.9	-
Burners only.....	.1	-	-	-	.1	.1	-	-	-	.1	-	-	-
Less than 5 years old.....	-	-	-	-	-	-	-	-	-	-	-	-	-
Age not reported.....	-	-	-	-	-	-	-	-	-	-	-	-	-
Oven only.....	.4	.1	-	.2	.3	.1	-	-	.3	.2	.2	.3	-
Less than 5 years old.....	.4	.1	-	.2	.2	.1	-	-	.3	.2	.2	.2	-
Age not reported.....	-	-	-	-	-	-	-	-	-	-	-	-	-
Neither burners nor oven.....	1.0	-	-	.4	.5	.7	-	-	.7	.2	.9	-	-
Dishwasher.....	60.3	8.9	.2	.5	2.9	19.2	.2	4.1	31.0	4.8	33.0	23.7	1.5
Less than 5 years old.....	21.5	8.2	-	.2	1.0	5.8	-	1.4	12.6	1.7	9.6	10.5	.5
Age not reported.....	1.8	-	-	-	-	1.1	-	-	1.1	-	.9	.9	-
Washing machine.....	77.9	8.1	1.2	1.9	7.1	33.6	.2	8.0	30.1	20.3	45.2	23.6	3.4
Less than 5 years old.....	34.3	6.5	.7	.5	3.5	13.5	.1	2.3	15.3	8.3	16.8	12.6	1.8
Age not reported.....	1.5	.1	-	.1	.1	.9	.1	.1	.8	.4	.9	.6	-
Clothes dryer.....	52.8	7.7	.8	.4	2.7	12.7	.2	3.4	23.5	6.7	24.2	22.2	2.7
Less than 5 years old.....	24.0	6.3	.5	.3	.8	5.8	-	.9	13.1	2.7	9.1	11.9	1.1
Age not reported.....	.8	-	-	.1	-	.5	-	-	.7	-	.2	.6	-
Disposal in kitchen sink.....	62.7	8.8	-	.3	1.9	21.6	.2	5.2	31.1	7.3	38.7	23.5	1.1
Less than 5 years old.....	20.4	8.0	-	.2	.1	5.1	-	1.1	12.1	2.1	8.6	10.8	.7
Age not reported.....	2.4	-	-	-	.1	1.3	-	.1	1.5	.2	1.3	1.0	.1
Air conditioning:													
Central.....	74.3	9.1	.4	.5	2.2	27.0	.2	8.1	35.5	11.4	44.7	25.1	2.0
1 room unit.....	37.3	.1	.9	1.4	6.3	24.0	.3	6.1	13.2	16.5	30.8	2.0	1.1
2 room units.....	10.5	-	.2	.1	1.8	5.3	.1	1.5	2.5	3.3	7.4	1.4	.8
3 room units or more.....	2.0	-	-	.2	.2	.7	-	.1	.9	.4	1.8	.1	-
Main Heating Equipment													
Warm-air furnace.....	85.4	8.6	1.2	.7	3.3	35.1	.3	9.0	39.4	16.8	53.7	24.3	2.7
Steam or hot water system.....	3.6	-	-	.3	.5	1.2	.1	.5	1.8	1.2	3.5	.1	-
Electric heat pump.....	1.0	.4	-	-	-	.1	-	.1	.5	-	.2	.9	-
Built-in electric units.....	2.3	.1	-	-	.2	.8	-	.3	1.2	.6	.7	.8	.1
Floor, wall, or other built-in hot air units without ducts.....	20.7	-	.3	.4	1.4	14.0	.2	3.2	7.1	8.9	18.9	.7	.2
Room heaters with flue.....	10.7	-	.4	.4	1.3	8.1	.1	2.0	3.2	6.9	8.9	.6	1.1
Room heaters without flue.....	7.9	.1	.2	1.0	6.9	5.9	-	1.9	2.5	3.3	5.9	.6	.8
Portable electric heaters.....	.7	-	-	.3	.1	.4	-	.2	.1	.4	.3	.2	.2
Stoves.....	1.3	-	.1	.5	-	.7	-	.3	.5	.7	-	.5	.2
Fireplaces with inserts.....	.1	-	-	-	.1	-	-	-	-	-	-	.1	-
Fireplaces without inserts.....	.1	-	-	-	-	-	-	-	.1	-	-	.1	-
Other.....	.4	-	-	-	-	.2	-	-	.1	.3	.3	.1	-
None.....	-	-	-	-	-	-	-	-	-	-	-	-	-
Other Heating Equipment													
With other heating equipment ²	23.4	4.5	.2	.8	2.6	5.6	-	2.1	10.5	3.3	10.0	10.8	1.2
Warm-air furnace.....	.1	-	-	-	-	.1	-	.1	.1	-	-	-	-
Steam or hot water system.....	-	-	-	-	-	-	-	-	-	-	-	-	-
Electric heat pump.....	.2	-	-	.1	.2	.1	-	.1	.1	.1	.2	-	-
Built-in electric units.....	.6	-	-	-	.1	.3	-	-	.2	-	.3	.2	.2
Floor, wall, or other built-in hot-air units without ducts.....	.2	-	-	-	.1	-	-	-	-	-	-	.1	-
Room heaters with flue.....	1.6	-	-	.1	.5	.5	-	.4	.1	.1	1.0	.4	.1
Room heaters without flue.....	2.0	-	-	.2	.5	.7	-	.3	.5	.7	1.1	.4	.2
Portable electric heaters.....	6.7	-	.2	.3	1.3	2.7	-	1.0	2.2	1.7	4.4	1.1	.4
Stoves.....	.5	-	-	.1	.3	.3	-	.1	.1	.2	.3	.1	.1
Fireplaces with inserts.....	1.5	.2	-	-	.2	.2	-	.1	.6	.7	.7	.5	.2
Fireplaces with no inserts.....	11.8	4.3	-	.2	.2	1.0	-	.5	6.6	.6	3.0	8.4	.2
Other.....	.6	-	-	.1	-	.1	-	-	.4	.1	.4	.1	.1
Plumbing³													
With all plumbing facilities.....
Lacking some plumbing facilities ²
No hot piped water.....
No bathtub nor shower.....
No flush toilet.....
No plumbing facilities for exclusive use.....
Source of Water													
Public system or private company.....	132.9	9.2	1.6	3.3	13.2	65.8	.7	17.2	56.0	38.7	92.0	29.0	3.4
Well serving 1 to 5 units.....	1.0	-	.1	.1	.4	.3	-	.2	.9	.3	.1	.1	.7
Drilled.....	.9	-	.1	.1	.4	.2	-	.2	.3	.2	-	.1	.7
Dug.....	.1	-	-	-	-	-	-	-	-	-	.1	-	-
Not reported.....	.1	-	-	-	-	.1	-	-	-	.1	.1	-	-
Other.....	.2	-	-	.2	-	.1	-	-	.2	.1	.1	-	.1
Means of Sewage Disposal													
Public sewer.....	129.3	9.2	1.4	2.9	11.8	64.2	.7	16.6	54.7	37.3	92.0	27.6	3.0
Septic tank, cesspool, chemical toilet.....	4.3	-	.3	.1	1.7	1.5	-	.8	1.3	1.4	.2	1.2	1.1
Other.....	.6	-	-	.6	-	.5	-	.1	.4	.4	.1	.2	.1

¹See back cover for details.

²Figures may not add to total because more than one category may apply to a unit.

³Data not up to publication standards; see "Qualifications of the Data" section in the Introduction.

Table 4-5. Fuels - Renter Occupied Units

[Numbers in thousands. For meaning of symbols, see text.]

Characteristics	Total occupied units	Housing unit characteristics				Household characteristics					Selected subareas ¹		
		New construction 4 yrs	Mobile homes	Physical problems		Black	Hispanic	Elderly (65+)	Moved in past year	Below poverty level	Area one	Area two	Area three
				Severe	Moderate								
Total	134.2	9.2	1.7	3.6	13.6	66.2	.7	17.4	56.5	39.1	92.3	29.1	4.2
Main House Heating Fuel													
Housing units with heating fuel.....	134.2	9.2	1.7	3.6	13.6	66.2	.7	17.4	56.5	39.1	92.3	29.1	4.2
Electricity.....	55.7	5.4	.4	.7	1.5	23.4	-	6.0	27.5	11.0	34.9	17.6	1.3
Piped gas.....	73.2	3.7	.8	2.1	10.9	40.5	.7	10.5	26.8	26.5	55.9	10.2	2.1
Bottled gas.....	1.8	.1	.5	.2	.9	.8	-	.5	.8	.6	-	.3	.6
Fuel oil.....	1.4	-	.1	-	.2	.5	.1	.3	.4	.2	1.1	.2	.1
Kerosene or other liquid fuel.....	.2	-	-	-	.1	-	-	-	.1	-	-	.1	.1
Coal or coke.....	-	-	-	-	-	-	-	-	-	-	-	-	-
Wood.....	1.5	-	.1	.5	.1	.7	-	.3	.6	.7	-	.7	.2
Solar energy.....	-	-	-	-	-	-	-	-	-	-	-	-	-
Other.....	.4	-	-	.2	-	.3	-	-	.3	.2	.3	.1	-
Other House Heating Fuels													
With other heating fuels ²	12.3	2.2	.1	.4	1.6	3.0	-	.5	5.3	1.7	4.9	6.0	.6
Electricity.....	5.0	-	.1	.2	1.0	1.8	-	.4	1.5	1.1	3.1	.8	.5
Piped gas.....	.7	.1	-	-	-	.1	-	-	.4	.3	.6	.1	-
Bottled gas.....	.3	-	-	.1	.1	.2	-	.1	.1	.1	-	.1	.1
Fuel oil.....	-	-	-	-	-	-	-	-	-	-	-	-	-
Kerosene or other liquid fuel.....	.6	-	-	-	.1	.2	-	-	.1	-	.4	.2	-
Coal or coke.....	-	-	-	-	-	-	-	-	-	-	-	-	-
Wood.....	5.6	2.1	-	.1	.4	.7	-	-	3.2	.2	.8	4.7	-
Solar energy.....	.1	-	-	-	-	-	-	-	-	-	-	.1	-
Other.....	.2	-	-	-	-	.1	-	-	.1	-	.1	.1	-
Not reported.....	.4	-	-	.1	-	.2	-	.1	.1	-	.2	.2	-
Cooking Fuel													
With cooking fuel.....	133.2	9.2	1.7	3.2	13.1	65.4	.7	17.4	55.7	38.9	91.4	29.1	4.2
Electricity.....	71.0	9.0	.5	.7	2.9	23.0	.2	7.4	33.9	11.2	38.2	26.4	2.8
Piped gas.....	60.2	.1	.8	2.0	9.5	41.3	.5	9.4	21.1	26.6	53.2	2.3	.9
Bottled gas.....	2.0	.1	.5	.5	.7	1.2	-	.6	.7	1.0	-	.4	.5
Kerosene or other liquid fuel.....	-	-	-	-	-	-	-	-	-	-	-	-	-
Coal or coke.....	-	-	-	-	-	-	-	-	-	-	-	-	-
Wood.....	-	-	-	-	-	-	-	-	-	-	-	-	-
Other.....	-	-	-	-	-	-	-	-	-	-	-	-	-
Water Heating Fuel													
With hot piped water.....	133.1	9.2	1.7	2.6	13.6	65.3	.7	17.4	55.7	38.5	91.8	28.8	4.1
Electricity.....	62.1	7.3	1.3	.8	3.4	23.5	.3	6.0	30.3	11.7	32.8	22.2	2.9
Piped gas.....	70.0	1.8	.3	1.7	10.0	41.3	.4	10.8	25.2	26.6	58.8	6.4	1.1
Bottled gas.....	.8	.1	.1	-	.2	.5	-	.5	.2	.3	-	.2	.1
Fuel oil.....	-	-	-	-	-	-	-	-	-	-	-	-	-
Kerosene or other liquid fuel.....	-	-	-	-	-	-	-	-	-	-	-	-	-
Coal or coke.....	-	-	-	-	-	-	-	-	-	-	-	-	-
Wood.....	-	-	-	-	-	-	-	-	-	-	-	-	-
Solar energy.....	.1	-	-	-	-	-	-	.1	-	-	.1	-	-
Other.....	.1	-	-	-	-	.1	-	-	-	-	.1	-	-
Central Air Conditioning Fuel													
With central air conditioning.....	74.3	9.1	.4	.5	2.2	27.0	.2	8.1	35.5	11.4	44.7	25.1	2.0
Electricity.....	72.7	8.9	.4	.4	2.2	26.5	.2	8.0	34.6	11.1	43.5	24.6	2.0
Piped gas.....	1.6	.2	-	.1	-	.5	-	.1	.9	.3	1.2	.3	-
Other.....	-	-	-	-	-	-	-	-	-	-	-	-	-
Clothes Dryer Fuel													
With clothes dryer.....	52.8	7.7	.8	.4	2.7	12.7	.2	3.4	23.5	6.7	24.2	22.2	2.7
Electricity.....	52.1	7.7	.8	.4	2.6	12.5	.2	3.4	23.2	6.6	23.6	22.2	2.7
Piped gas.....	.6	-	-	-	-	.1	-	-	.3	.1	.6	-	-
Other.....	.1	-	-	-	.1	-	-	-	-	-	-	-	-
Units Using Each Fuel²													
Electricity.....	134.2	9.2	1.7	3.6	13.6	66.2	.7	17.4	56.5	39.1	92.3	29.1	4.2
All-electric units.....	41.1	5.1	.3	.4	.7	14.9	-	4.6	20.7	5.9	22.7	15.9	1.0
Piped gas.....	96.1	4.7	.8	2.5	11.6	52.6	.7	13.0	37.3	33.4	74.4	13.4	2.5
Bottled gas.....	2.7	.1	.6	.5	.9	1.3	-	.7	1.0	1.0	-	.6	.8
Fuel oil.....	2.5	-	.1	-	.3	.3	.1	.7	.9	.5	1.8	.3	.6
Kerosene or other liquid fuel.....	.8	-	-	-	.2	1.0	-	.7	.2	-	.4	.3	.1
Coal or coke.....	-	-	-	-	-	-	-	-	-	-	-	-	-
Wood.....	7.1	2.1	.1	.6	.5	1.4	-	.3	3.8	.9	.8	5.4	.2
Solar energy.....	.2	-	-	-	-	-	-	.1	-	-	.1	.1	-
Other.....	.6	-	-	.2	-	.4	-	-	.3	.2	.4	.2	-

¹See back cover for details.

²Figures may not add to total because more than one category may apply to a unit.

Table 4-6. Failures in Equipment - Renter Occupied Units

[Numbers in thousands. For meaning of symbols, see text.]

Characteristics	Total occupied units	Housing unit characteristics				Household characteristics					Selected subareas ¹		
		New construction 4 yrs	Mobile homes	Physical problems		Black	Hispanic	Elderly (65+)	Moved in past year	Below poverty level	Area one	Area two	Area three
				Severe	Mod-erate								
Total	134.2	9.2	1.7	3.6	13.6	66.2	.7	17.4	56.5	39.1	92.3	29.1	4.2
Water Supply Stoppage													
With hot and cold piped water.....	133.1	9.2	1.7	2.6	13.6	65.3	.7	17.4	55.7	38.5	91.8	28.8	4.1
No stoppage in last 3 months.....	126.6	8.9	1.7	2.1	12.4	62.3	.7	16.2	53.1	37.0	86.7	28.0	3.8
With stoppage in last 3 months.....	4.9	.3	-	.5	1.0	2.2	-	.8	2.3	.9	3.7	.8	.2
No stoppage lasting 6 hours or more.....	2.0	.1	-	.2	.5	.8	-	.5	.9	.4	1.7	.4	-
1 time lasting 6 hours or more.....	2.2	.2	-	.3	.3	1.0	-	.3	1.0	.3	1.5	.4	.2
2 times.....	.2	-	-	-	.2	.2	-	.2	.2	.1	.2	-	-
3 times.....	-	-	-	-	-	-	-	-	-	-	.1	-	-
4 times or more.....	-	-	-	-	-	-	-	-	-	-	-	-	-
Number of times not reported.....	.3	-	-	-	-	.1	-	-	.1	.1	.1	.1	-
Stoppage not reported.....	1.6	-	-	-	.2	.9	-	.4	.3	.6	1.4	.1	.1
Flush Toilet Breakdowns													
With one or more flush toilets.....	133.2	9.2	1.7	2.7	13.6	65.4	.7	17.4	55.7	38.6	91.8	28.8	4.1
With at least one working toilet at all times in last 3 months.....	121.4	8.6	1.6	1.6	11.3	58.5	.7	16.4	49.6	35.2	83.4	26.2	3.8
None working some time in last 3 months.....	11.5	.6	.1	1.0	2.3	6.8	.1	.9	6.1	3.3	6.1	2.6	.3
No breakdowns lasting 6 hours or more.....	3.4	.3	.1	.2	.3	1.4	-	.2	1.9	.5	1.9	1.0	.3
1 time lasting 6 hours or more.....	5.3	.9	-	.5	.9	3.4	.1	.4	2.5	1.9	4.0	1.2	.2
2 times.....	1.1	.1	-	.1	.1	.6	-	.2	.8	.6	.8	.2	-
3 times.....	.1	-	-	.1	.1	.1	-	-	-	-	.1	-	-
4 times or more.....	1.2	-	-	.4	.8	1.1	-	.1	.6	.2	1.1	-	-
Number of times not reported.....	.4	.1	-	.1	.1	.2	-	-	.3	.1	.2	.2	-
Breakdowns not reported.....	.3	-	-	-	.1	.1	-	-	-	.2	.2	.1	-
Sewage Disposal Breakdowns													
With public sewer.....	129.3	9.2	1.4	2.9	11.9	64.2	.7	16.6	54.7	37.3	92.0	27.6	3.0
No breakdowns in last 3 months.....	126.0	9.2	1.3	2.7	11.5	62.1	.7	16.3	53.1	35.9	89.7	27.1	2.8
With breakdowns in last 3 months.....	3.2	.1	-	.2	.4	2.1	-	.3	1.6	1.4	2.3	.5	.2
No breakdowns lasting 6 hours or more.....	1.0	-	-	.2	.2	.6	-	.2	.4	.3	.7	.2	-
1 time lasting 6 hours or more.....	1.4	.1	-	.2	.2	.9	-	.9	.6	.6	1.0	.2	.2
2 times.....	.3	-	-	-	-	.2	-	.1	.2	.2	.2	.1	-
3 times.....	.4	-	-	-	-	.4	-	-	-	.3	.3	-	-
4 times or more.....	.1	-	-	.1	.1	-	-	.1	.1	-	-	-	-
With septic tank or cesspool.....	4.3	-	.3	.1	1.7	1.5	-	.8	1.3	1.4	.2	1.2	1.1
No breakdowns in last 3 months.....	4.3	-	.3	.1	1.7	1.5	-	.8	1.3	1.4	.2	1.2	1.1
With breakdowns in last 3 months.....	-	-	-	-	-	-	-	-	-	-	-	-	-
No breakdowns lasting 6 hours or more.....	-	-	-	-	-	-	-	-	-	-	-	-	-
1 time lasting 6 hours or more.....	-	-	-	-	-	-	-	-	-	-	-	-	-
2 times.....	-	-	-	-	-	-	-	-	-	-	-	-	-
3 times.....	-	-	-	-	-	-	-	-	-	-	-	-	-
4 times or more.....	-	-	-	-	-	-	-	-	-	-	-	-	-
Heating Problems													
With heating equipment and occupied last winter.....	106.1	6.5	.8	2.8	11.5	54.8	.7	16.6	26.8	33.5	76.4	19.9	2.9
Not uncomfortably cold for 24 hours or more last winter.....	95.9	5.9	.6	1.2	9.8	48.3	.7	15.7	26.1	28.7	69.5	18.1	2.7
Uncomfortably cold for 24 hours or more last winter ²	9.9	.4	.2	1.6	1.8	6.3	-	.9	2.7	4.8	6.7	1.7	.1
Equipment breakdowns.....	3.0	.2	-	.9	.3	2.3	-	.1	1.0	1.4	2.3	.5	.1
No breakdowns lasting 6 hours or more.....	.1	-	-	-	-	.1	-	-	-	.1	.1	-	-
1 time lasting 6 hours or more.....	1.7	.1	-	.3	.2	1.2	-	-	.6	.6	1.2	.2	.1
2 times.....	.4	-	-	-	-	.4	-	-	.1	.2	.4	-	-
3 times.....	.3	.1	-	.3	-	.2	-	-	.1	.1	.1	.2	-
4 times or more.....	.3	-	-	.3	-	.2	-	.1	.1	.2	.2	.1	-
Number of times not reported.....	.3	-	-	-	.2	.3	-	-	.2	.3	.3	-	-
Other causes.....	7.4	.2	.2	1.1	1.5	4.4	-	.8	1.9	3.6	4.9	1.2	-
Utility interruption.....	.9	.1	-	.3	.1	.4	-	.1	.4	.2	.4	.3	-
Inadequate heating capacity.....	2.5	-	.1	.3	.4	1.7	-	.3	.8	1.2	1.7	.4	-
Inadequate insulation.....	2.9	-	.1	.3	1.0	1.8	-	.3	.4	1.5	2.0	.4	-
Other.....	1.0	.1	-	.2	.1	.4	-	.1	.3	.6	.7	.1	-
Not reported.....	.2	-	-	.1	-	.2	-	-	-	.2	.2	-	-
Reason for discomfort not reported.....	-	-	-	-	-	-	-	-	-	-	-	-	-
Discomfort not reported.....	.3	.1	-	-	-	.2	-	-	-	-	.2	.1	-
Electric Fuses and Circuit Breakers													
With electrical wiring.....	134.2	9.2	1.7	3.6	13.6	66.2	.7	17.4	56.5	39.1	92.3	29.1	4.2
No fuses or breakers blown in last 3 mo.....	116.5	8.5	1.4	2.1	11.5	57.3	.7	16.2	48.9	34.3	80.2	26.0	3.2
With fuses or breakers blown in last 3 mo.....	16.3	.6	.3	1.4	2.2	8.2	-	1.0	6.9	4.2	11.3	2.5	1.0
1 time.....	6.0	.1	.2	.8	.8	2.9	-	.3	3.0	1.4	4.2	1.1	.3
2 times.....	3.7	-	.2	.4	.4	1.8	-	.4	.9	.9	2.6	.5	.2
3 times.....	1.6	.1	.1	.2	.2	.6	-	.1	.8	.2	1.1	.2	-
4 times or more.....	3.1	-	.1	.6	.6	1.6	-	-	1.3	.8	1.7	.5	.5
Number of times not reported.....	2.0	-	-	.1	.2	1.3	-	.2	.9	.9	1.6	.2	-
Problem not reported or don't know.....	1.3	.2	-	.2	-	.7	-	.2	.7	.6	.8	.6	-

¹See back cover for details.

²Other causes and equipment breakdowns may not add to total as both may be reported.

Table 4-7. Additional Indicators of Housing Quality - Renter Occupied Units

[Numbers in thousands. For meaning of symbols, see text.]

Characteristics	Total occupied units	Housing unit characteristics				Household characteristics					Selected subareas ¹		
		New construction 4 yrs	Mobile homes	Physical problems		Black	Hispanic	Elderly (65+)	Moved in past year	Below poverty level	Area one	Area two	Area three
				Severe	Moderate								
Total	134.2	9.2	1.7	3.8	13.8	68.2	.7	17.4	56.5	39.1	92.3	29.1	4.2
Selected Amenities²													
Porch, deck, balcony, or patio	100.3	8.5	.9	2.8	9.7	49.5	.5	11.6	41.9	28.1	66.8	25.2	3.1
Not reported3	-	-	-	-	.1	-	-	-	.1	.2	-	-
Telephone available	116.2	9.0	1.2	2.3	10.8	54.5	.7	16.0	47.3	30.8	79.7	26.2	4.1
Usable fireplace	18.8	5.6	.1	.2	1.1	3.4	-	.8	9.7	1.3	6.6	11.2	.5
Separate dining room	31.0	2.3	.1	.5	2.7	12.0	-	3.0	12.8	5.4	20.5	8.8	.8
With 2 or more living rooms or recreation rooms, etc.	10.7	.2	.1	.3	1.3	4.4	-	1.1	3.9	2.1	8.0	2.1	.5
Garage or carport included with home	19.4	1.4	-	.2	1.9	4.8	.1	2.5	8.0	3.1	11.5	5.5	1.2
Not included	113.6	7.8	1.7	3.4	11.8	60.9	.6	14.9	47.8	35.8	79.8	23.5	2.9
Offstreet parking included	102.0	7.4	1.6	2.6	10.0	51.2	.4	12.4	44.2	28.7	69.5	22.6	2.8
Offstreet parking not reported	1.9	-	-	-	-	1.5	-	.4	.6	1.2	1.4	.4	-
Garage or carport not reported	1.2	.2	-	-	-	.5	-	.1	.8	.2	.9	.1	.1
Cars and Trucks Available													
No cars, trucks, or vans	30.4	.1	.3	1.8	4.5	23.7	.2	9.5	8.1	22.3	26.4	1.3	.6
Other households without cars	5.5	.3	.4	.3	.8	2.0	-	.9	2.3	1.1	3.2	1.3	.2
1 car with or without trucks or vans	69.7	5.6	.8	1.1	6.2	29.9	.3	6.2	32.7	13.0	46.1	17.1	2.2
2 cars	25.0	2.9	.3	.5	1.5	9.2	.2	.7	12.0	2.1	14.6	6.3	.8
3 or more cars	3.6	.2	-	-	.6	1.4	-	.1	1.3	.8	2.0	1.2	.3
With cars, no trucks or vans	82.4	7.0	.7	1.0	6.5	36.9	.5	6.3	39.3	13.9	55.6	20.8	2.4
1 truck or van with or without cars	19.2	1.8	.6	.8	2.3	5.1	-	1.3	6.2	2.6	9.1	6.3	1.1
2 or more trucks or vans	2.2	.2	.1	-	.3	.5	-	.2	.9	.3	1.2	.7	.1
Owner or Manager on Property													
Rental, multiunit ³	92.3	6.7	...	1.9	6.9	48.2	.6	12.5	41.3	27.4	69.0	19.0	.7
Owner or manager lives on property	36.5	4.26	1.3	15.3	.3	4.7	16.6	8.2	24.5	10.3	.5
Neither owner nor manager lives on property	55.7	2.5	...	1.3	5.8	33.0	.2	7.8	22.7	19.2	44.5	8.7	.2
Selected Deficiencies²													
Signs of rats in last 3 months	11.6	-	.1	1.6	3.5	9.9	.2	1.5	3.7	6.9	9.5	.5	.4
Holes in floors	4.9	-	.5	1.7	2.2	3.6	-	.2	1.6	3.0	3.4	.3	.3
Open cracks or holes (interior)	13.8	.3	.2	2.5	5.1	9.5	-	1.0	4.9	6.8	10.1	1.8	.2
Broken plaster or peeling paint (interior)	9.6	-	.1	2.0	3.3	6.8	.1	1.4	2.9	5.0	7.6	1.1	.4
No electrical wiring	-	-	-	-	-	-	-	-	-	-	-	-	-
Exposed wiring	4.1	.1	.1	1.3	1.3	2.5	.1	.3	2.2	2.0	3.1	.5	.3
Rooms without electric outlets	4.4	.1	-	.9	1.0	2.7	-	.9	1.9	1.3	3.5	.5	.1
Water Leakage During Last 12 Months													
No leakage from inside structure	105.7	8.1	1.5	1.7	6.2	50.9	.5	13.7	46.1	30.5	72.1	23.3	3.3
With leakage from inside structure ²	28.1	1.1	.2	1.9	5.5	15.2	.2	3.7	10.2	8.5	20.0	5.7	.9
Fixtures backed up or overflowed	11.4	.7	.2	1.0	2.6	5.2	.2	1.2	4.8	2.6	7.5	2.4	.9
Pipes leaked	13.7	.6	-	1.2	2.6	8.4	-	1.9	4.5	5.2	10.1	2.6	-
Other or unknown (includes not reported)	4.9	-	-	.7	.7	2.4	.1	.6	1.3	1.0	4.0	.9	-
Interior leakage not reported3	-	-	-	-	.1	-	.1	.2	.1	.2	.2	-
No leakage from outside structure	112.9	8.0	1.4	1.7	9.6	55.7	.6	15.1	50.4	33.0	79.1	23.5	3.2
With leakage from outside structure ²	20.8	1.2	.3	1.9	4.0	10.4	.2	2.3	6.1	6.1	12.9	5.4	1.0
Roof	14.6	.5	.2	1.5	3.1	8.1	.2	1.5	3.6	4.6	9.2	3.7	.8
Basement	-	-	-	-	-	-	-	-	-	-	-	-	-
Walls, closed windows, or doors	4.1	.3	.1	.3	.7	1.5	-	.5	1.2	.8	2.4	1.1	.1
Other or unknown (includes not reported)	2.5	.4	-	.1	.2	.8	-	.3	1.4	.8	1.5	.8	.1
Exterior leakage not reported4	-	-	-	-	.1	-	-	-	-	.3	.2	-
Overall Opinion of Structure													
1 (worst)	3.9	-	.1	1.2	.6	2.8	-	.5	.9	2.1	3.3	.3	.1
2	1.7	.1	.2	.2	.4	1.4	-	.1	.5	1.1	1.0	.2	-
3	2.5	.1	-	.5	.4	1.3	-	.2	.9	1.0	1.9	.6	-
4	4.9	.1	.4	.3	1.6	2.6	-	.5	2.7	1.4	3.5	1.0	.2
5	16.4	.1	.5	.5	2.6	9.0	.1	.9	6.6	5.7	10.9	2.9	1.1
6	10.2	.2	.1	.1	1.0	5.4	.1	.8	4.1	2.7	7.0	1.9	.3
7	18.5	1.4	.1	.2	1.9	8.4	.1	.9	8.2	3.1	12.1	4.6	.2
8	30.5	2.7	.2	.1	2.4	11.9	.2	2.7	14.9	5.9	20.3	7.6	.9
9	13.9	2.0	-	.1	.9	5.3	.2	2.1	6.8	3.5	8.4	5.1	.2
10 (best)	30.4	2.5	.1	.4	1.7	17.0	.1	8.7	10.7	11.8	22.8	4.8	1.1
Not reported	1.2	-	-	.1	-	.9	-	.1	.2	.8	1.1	.1	-
Selected Physical Problems													
Severe physical problems ²	3.6	.1	.1	3.6	...	2.5	-	.3	1.7	1.9	2.3	.7	.2
Plumbing	1.1	-	-	1.18	-	.1	.8	.6	.5	.3	.1
Heating6	.1	-	.63	-	.1	.2	.2	.3	.3	-
Electric4	-	-	.44	-	-	.2	.1	.4	.1	-
Upkeep	1.7	-	.1	1.7	...	1.2	-	.2	.6	1.1	1.5	.1	.1
Halfways	-	-	-	-	...	-	-	-	-	-	-	-	-
Moderate physical problems ²	13.6	.2	.3	...	13.6	9.5	.2	2.3	4.7	5.6	9.9	1.7	.9
Plumbing9	-	-9	.8	-	.1	.6	.2	.8	-	-
Heating	6.9	.1	.2	...	6.9	4.9	-	1.8	2.3	2.8	4.9	.6	.8
Upkeep	5.7	-	.1	...	5.7	4.4	.2	.6	1.4	2.7	3.8	1.0	.2
Halfways1	-	-1	.1	-	-	-	.1	.1	-	-
Kitchen	1.7	.1	-	...	1.7	1.0	-	-	1.1	.6	1.5	.2	-

¹See back cover for details.

²Figures may not add to total because more than one category may apply to a unit.

³Two or more units of any tenure in the structure.

Table 4-8. Neighborhood - Renter Occupied Units

[Numbers in thousands. For meaning of symbols, see text.]

Characteristics	Total occupied units	Housing unit characteristics				Household characteristics					Selected subareas ¹		
		New construction 4 yrs	Mobile homes	Physical problems		Black	Hispanic	Elderly (65+)	Moved in past year	Below poverty level	Area one	Area two	Area three
				Severe	Moderate								
Total	134.2	9.2	1.7	3.6	13.6	66.2	.7	17.4	56.5	39.1	92.3	29.1	4.2
Overall Opinion of Neighborhood													
1 (worst).....	8.2	.2	-	.5	1.5	4.7	-	.2	2.0	3.2	5.2	.5	.1
2.....	2.2	.1	-	.2	.2	1.6	-	.1	.4	1.2	1.9	.1	-
3.....	2.4	-	.2	.2	.2	1.1	-	.2	1.1	.7	1.9	.3	.1
4.....	5.5	-	-	-	1.2	3.9	-	.4	2.7	2.0	4.6	.5	-
5.....	17.9	.5	.5	.2	1.9	9.1	.2	1.6	6.9	5.6	13.3	2.6	.6
6.....	8.4	.1	.1	.2	.3	4.4	-	.6	3.9	2.1	6.0	1.9	.2
7.....	13.8	1.3	.2	.1	2.1	6.1	.1	1.1	6.9	3.2	9.2	3.3	.4
8.....	26.2	3.3	.5	.7	2.0	10.1	-	1.8	12.9	3.5	16.2	8.0	.4
9.....	12.5	1.2	-	.1	.8	5.7	.2	1.1	6.3	2.6	7.6	4.1	.2
10 (best).....	37.2	2.5	.2	1.2	3.6	18.4	.3	9.9	13.0	14.1	25.0	7.7	2.1
No neighborhood.....	.2	-	-	-	-	-	-	.1	-	-	-	.1	-
Not reported.....	1.6	-	-	.2	-	1.2	-	.1	.4	.8	1.4	.2	-
Neighborhood Conditions													
With neighborhood.....	132.4	9.2	1.7	3.4	13.6	64.9	.7	17.2	56.1	38.3	90.8	28.8	4.2
No problems.....	75.2	6.3	.9	2.2	7.3	37.1	.6	12.9	32.9	21.8	50.9	17.3	2.1
With problems ²	57.0	2.9	.8	1.2	6.3	27.8	.2	4.3	23.2	16.5	39.8	11.4	2.1
Crime.....	15.9	.7	-	.3	2.1	8.8	-	.8	6.3	5.6	13.2	1.8	-
Noise.....	12.4	.3	.1	.2	1.3	6.4	.1	.9	4.3	3.5	9.8	1.9	.3
Traffic.....	7.5	.4	-	.3	.6	1.6	-	.6	2.7	1.2	4.7	2.3	.2
Litter or housing deterioration.....	7.3	.1	-	.2	1.4	4.6	-	.4	2.8	2.9	6.2	.5	.2
Poor city or county services.....	2.4	.2	.1	.1	.4	1.1	-	.3	.7	.3	1.2	.6	.2
Undesirable commercial, institutional, industrial.....	1.1	-	-	-	.1	.2	-	.2	.2	.2	.7	.3	-
People.....	21.2	.6	.8	.4	3.2	11.1	.1	1.7	8.8	6.1	14.9	3.7	.9
Other.....	7.9	.8	-	.3	1.0	3.8	.1	.8	4.1	2.2	4.7	2.1	.9
Type of problem not reported.....	1.4	.1	-	-	.1	.7	-	-	.6	.8	1.1	.2	-
Presence of problems not reported.....	.2	-	-	-	-	.1	-	-	.1	.1	.1	.2	-
Description of Area Within 300 Feet²													
Single-family detached houses.....	67.2	2.5	.5	2.5	9.4	33.0	.4	10.4	25.8	21.0	50.1	8.5	3.0
Only single-family detached.....	3.0	.1	-	.3	.8	1.4	-	.2	.9	.8	1.5	.7	.2
Single-family attached or 1 to 3 story multiunit.....	88.4	8.2	.1	1.8	7.0	46.8	.5	9.9	40.6	25.3	63.1	22.1	.3
4 to 6 story multiunit.....	1.8	.2	-	-	-	.2	-	.6	.9	.4	1.6	.2	-
7 stories or more multiunit.....	2.4	.1	-	-	.1	.4	-	1.6	.4	1.0	2.4	-	-
Mobile homes.....	2.7	-	1.6	.2	.4	.9	-	.2	1.3	1.3	.1	.1	.9
Residential parking lots.....	38.0	1.3	.2	1.2	4.3	17.6	.3	7.2	14.7	11.4	30.7	2.9	.5
Commercial, institutional, or industrial.....	38.5	4.5	.2	.3	2.3	14.4	.1	5.4	20.8	6.1	25.6	12.3	.1
Body of water.....	3.1	1.1	-	-	.1	1.0	-	.5	1.5	.4	.7	2.0	.2
Open space, park, woods, farm, or ranch.....	34.2	2.7	.5	1.3	3.7	18.3	.2	4.8	13.9	10.4	19.6	10.3	1.0
4+ lane highway, railroad, or airport.....	19.5	.8	.1	.3	1.6	9.4	.2	3.4	8.8	4.5	15.9	2.5	-
Other.....	2.3	.2	-	-	-	.8	-	.2	1.0	.2	1.3	1.0	-
Not observed or not reported.....	5.5	.2	-	.1	.3	2.1	.1	.7	1.6	1.3	3.4	1.7	-
Age of Other Residential Buildings Within 300 Feet													
Older.....	5.8	.7	-	-	.2	2.6	-	1.7	2.2	1.5	5.0	.5	.1
About the same.....	101.3	7.5	.4	2.8	9.4	51.1	.4	10.3	43.7	28.4	68.9	25.0	2.4
Newer.....	2.7	.1	.3	.4	.7	1.7	-	.6	.8	1.3	1.6	.3	-
Very mixed.....	19.7	.9	1.0	.4	2.8	9.0	.2	3.8	8.7	6.7	14.3	1.8	1.5
No other residential buildings.....	1.3	.1	-	.1	.2	.3	-	.4	.4	.3	.2	.5	.2
Not reported.....	3.4	-	-	.1	.4	1.5	.1	.7	.8	1.0	2.2	1.0	-
Mobile Homes in Group													
Mobile homes.....	1.7	.1	1.7	.1	.3	.5	-	.2	1.3	.7	-	.1	.7
1 to 6.....	1.0	.1	1.0	.1	.3	.5	-	.2	.5	.4	-	-	.2
7 to 20.....	-	-	-	-	-	-	-	-	-	-	-	-	-
21 or more.....	.7	-	.7	-	-	-	-	-	.7	.2	-	.1	.4
Other Buildings Vandalized or With Interior Exposed													
None.....	119.7	8.1	1.5	2.6	11.2	55.7	.6	15.9	53.1	31.9	80.9	27.3	4.0
1 building.....	3.6	-	.2	.3	.3	3.1	-	.1	1.1	1.8	3.2	-	-
More than 1 building.....	5.9	-	-	.5	1.6	5.4	-	.5	1.4	4.0	5.8	-	.1
No buildings within 300 feet.....	.8	-	-	.1	.1	.2	-	.3	.2	.2	.1	.3	.1
Not reported.....	4.2	.1	-	.2	.5	1.8	.1	.7	.8	1.3	2.3	1.5	-
Bars on Windows of Buildings													
With other buildings within 300 feet.....	129.2	9.1	1.7	3.4	13.0	64.2	.8	16.5	55.5	37.6	89.9	27.3	4.1
No bars on windows.....	96.5	8.7	1.7	1.7	7.8	44.2	.4	10.9	43.0	24.6	59.2	25.9	4.1
1 building with bars.....	6.3	.2	-	.4	.5	2.9	-	1.4	2.2	2.3	5.7	.3	-
2 or more buildings with bars.....	26.1	.2	-	1.3	5.0	17.0	.2	4.2	10.1	10.7	24.8	1.0	-
Not reported.....	.2	-	-	-	-	.2	-	-	.2	-	.2	.1	-
Condition of Streets													
No repairs needed.....	86.3	7.4	.8	1.8	7.6	41.0	.6	12.4	35.1	24.1	60.4	18.9	1.8
Minor repairs needed.....	38.5	1.6	.8	1.3	4.5	18.4	-	3.7	18.0	10.5	24.8	8.4	1.7
Major repairs needed.....	5.8	.2	.1	.2	.9	3.9	-	.3	1.8	2.4	3.9	.7	.6
No streets within 300 feet.....	2.0	-	.2	.2	.4	1.1	-	.3	.9	1.1	.9	.2	.2
Not reported.....	3.8	-	-	.1	.3	1.8	.1	.7	.7	1.1	2.4	.9	-
Trash, Litter, or Junk on Streets or any Properties													
None.....	63.8	6.8	.5	1.2	3.9	25.5	.3	8.9	27.5	13.2	40.3	18.7	1.7
Minor accumulation.....	58.3	2.3	1.3	1.6	7.6	29.7	.3	6.9	25.5	17.9	40.1	8.0	2.2
Major accumulation.....	10.5	-	-	.7	1.9	9.3	-	1.1	2.9	7.0	8.7	.4	.3
Not reported.....	3.5	.1	-	.1	.3	1.6	.1	.6	.6	1.0	2.2	1.0	-

¹See back cover for details.

²Figures may not add to total because more than one category may apply to a unit.

Table 4-9. Household Composition - Renter Occupied Units

[Numbers in thousands. For meaning of symbols, see text.]

Characteristics	Total occupied units	Housing unit characteristics				Household characteristics					Selected subareas ¹		
		New construction 4 yrs	Mobile homes	Physical problems		Black	Hispanic	Elderly (65+)	Moved in past year	Below poverty level	Area one	Area two	Area three
				Severe	Moderate								
Population in housing units	328.0	18.2	4.8	10.7	37.9	184.1	1.1	25.5	135.5	112.2	221.0	70.1	11.3
Total	134.2	9.2	1.7	3.6	13.6	66.2	.7	17.4	56.5	39.1	92.3	29.1	4.2
Persons													
1 person	45.1	3.6	.4	1.0	4.5	17.7	.5	12.4	16.8	12.9	33.4	8.8	1.3
2 persons	35.9	3.5	.3	.8	2.9	16.3	.1	3.3	17.8	6.9	23.5	9.3	.7
3 persons	24.4	1.4	.6	1.0	2.4	13.4	.2	1.3	11.1	6.5	16.7	4.9	.9
4 persons	16.7	.4	.2	.5	1.6	9.6	-	.2	6.8	5.9	10.5	3.9	.9
5 persons	6.6	.3	.2	.2	1.0	4.3	-	.1	2.1	3.0	4.0	1.3	.2
6 persons	2.7	-	-	-	.6	2.2	-	-	1.1	1.9	2.0	.3	.2
7 persons or more	2.9	-	-	.2	.6	2.6	-	.2	.7	2.0	2.1	.5	-
Median	2.1	1.8	-	2.5	2.3	2.4	-	1.5	2.1	2.5	2.0	2.1	2.7
Number of Single Children Under 18 Years Old													
None	78.4	6.7	.7	1.8	7.2	31.2	.6	16.4	33.0	17.8	55.1	17.5	2.0
1	24.5	1.5	.6	.7	2.3	14.1	.2	.7	11.0	6.4	18.5	5.4	1.0
2	18.3	.7	.2	.5	1.8	10.4	-	.3	7.8	7.0	11.2	4.3	1.1
3	7.7	.3	-	.3	1.6	5.6	-	-	2.8	3.8	5.4	1.3	.1
4	3.2	-	.2	.1	.5	2.9	-	-	1.2	2.3	2.5	.3	.1
5	1.4	-	-	-	.2	1.2	-	-	.4	1.1	1.5	.2	-
6 or more	.7	-	-	.2	.2	.7	-	-	.2	.7	.5	-	-
Median	.5	.5	-	.5	.5	.6	-	.5	.5	.8	.5	.5	.6
Persons 65 Years Old and Over													
None	114.7	8.3	1.6	3.3	11.4	57.6	.8	-	53.8	29.9	77.2	27.1	3.3
1 person	17.6	.7	.2	.3	1.9	7.8	.2	-	2.6	8.5	13.7	1.6	.9
2 persons or more	1.9	.2	-	-	.4	.8	-	-	1.9	.7	1.4	.4	-
Age of Householder													
Under 25 years	17.2	1.1	.1	.8	1.8	8.1	.1	-	13.0	5.6	11.6	3.7	.3
25 to 29	24.6	2.9	.6	.6	1.5	11.1	.1	-	14.6	5.2	15.0	7.4	1.0
30 to 34	23.8	1.8	.3	.5	2.1	13.4	.1	-	8.4	5.4	16.3	5.3	.6
35 to 44	27.9	1.8	.2	.9	3.3	13.5	.2	-	11.6	6.0	18.2	7.8	.7
45 to 54	14.8	.7	.3	.3	1.6	7.5	-	-	5.2	4.6	10.6	2.3	.8
55 to 64	8.4	-	.1	.2	1.1	4.9	.2	-	1.7	3.7	6.8	.6	.1
65 to 74	9.0	.4	.2	.1	1.7	4.3	.1	-	9.0	1.4	3.8	7.1	.8
75 years and over	8.5	.4	-	.2	.5	3.4	-	-	8.5	.6	4.9	6.7	1.1
Median	36	32	-	34	39	35	-	75	30	41	37	33	37
Household Composition by Age of Householder													
2-or-more person households	89.1	5.7	1.4	2.6	9.2	48.5	.2	5.1	39.7	26.2	58.8	20.2	2.9
Married-couple families, no nonrelatives	42.0	3.6	.8	.8	3.6	16.8	.2	2.5	19.3	5.8	23.3	13.0	2.5
Under 25 years	5.6	.2	-	.3	.8	1.9	.1	-	3.6	.6	2.9	1.9	.2
25 to 29 years	10.7	1.4	.6	.2	.3	4.8	.1	-	6.7	1.4	5.5	3.8	.9
30 to 34 years	8.4	.5	.1	-	.7	3.2	-	-	2.6	1.0	5.1	2.2	.4
35 to 44 years	8.6	.9	-	-	.6	2.8	-	-	3.7	.8	4.4	3.4	.5
45 to 64 years	6.3	.4	.1	.2	.8	2.7	-	-	2.2	1.0	3.8	1.4	.4
65 years and over	2.5	.1	-	.1	.4	1.3	-	2.5	.1	1.0	1.6	.4	.1
Other male householder	10.2	.7	.2	.2	1.2	4.8	-	.7	5.8	2.5	7.0	2.2	-
Under 45 years	7.8	.7	.2	.2	1.1	3.4	-	-	5.1	1.4	5.1	2.0	-
45 to 64 years	1.7	-	-	.2	1.0	-	-	-	.5	.7	1.3	.2	-
65 years and over	.7	-	-	.1	.4	-	-	.7	.2	.4	.6	-	-
Other female householder	36.9	1.4	.3	1.6	4.4	26.9	.1	1.9	14.7	17.9	28.5	5.0	.5
Under 45 years	28.6	1.2	.2	1.5	3.3	20.4	.1	-	12.6	13.9	21.6	4.5	.3
45 to 64 years	6.4	.1	-	.1	.8	5.0	-	-	1.8	3.3	5.3	.4	.1
65 years and over	1.9	.1	.1	.3	1.5	-	-	1.9	.2	.8	1.6	.1	-
1-person households	45.1	3.6	.4	1.0	4.5	17.7	.5	12.4	16.8	12.9	33.4	8.8	1.3
Male householder	22.2	2.1	.3	.6	2.6	9.0	.2	2.5	10.3	3.9	15.6	4.8	.6
Under 45 years	15.3	1.7	.1	.4	1.5	5.7	.2	-	8.7	1.2	10.2	4.4	.1
45 to 64 years	4.4	-	.1	.2	.7	1.9	-	-	1.5	1.5	3.6	.3	.3
65 years and over	2.5	.3	.1	-	.5	1.3	-	2.5	.2	1.2	1.9	.2	.2
Female householder	22.9	1.5	.1	.4	1.8	8.7	.3	9.9	6.4	8.9	17.8	4.0	.7
Under 45 years	8.6	1.1	-	.3	.5	3.7	-	-	4.3	1.8	6.3	2.0	.2
45 to 64 years	4.4	.1	.1	-	.2	1.8	.2	-	.9	1.8	3.4	.8	.1
65 years and over	9.9	.3	-	.2	1.1	3.2	.2	9.9	1.2	5.3	8.1	1.2	.4
Adults and Single Children Under 18 Years Old													
Total households with children	55.8	2.5	1.0	1.8	6.4	35.0	.2	1.0	23.5	21.3	37.2	11.6	2.2
Married couples	25.9	1.4	.7	.4	2.3	11.0	.2	.5	12.0	4.6	14.2	7.6	2.0
One child under 6 only	7.1	.8	.2	.1	.4	2.8	.2	-	4.9	.6	4.3	1.8	.7
One under 6, one or more 6 to 17	5.4	.1	.1	.1	1.2	2.7	-	.1	2.0	1.7	2.4	1.9	.4
Two or more under 6 only	3.5	-	.1	.1	.2	1.2	-	-	2.0	.4	2.1	.8	.3
Two or more under 6, one or more 6 to 17	1.5	.1	-	-	-	1.1	-	-	.5	.5	1.1	.3	-
One or more 6 to 17 only	8.4	.4	.2	.5	3.2	-	-	.5	2.5	1.3	4.3	2.9	.6
Other households with two or more adults	10.6	.4	.1	.6	2.0	6.8	-	.4	3.7	5.3	8.2	1.6	-
One child under 6 only	1.4	-	.1	.4	1.3	-	-	.1	.6	.6	.8	.1	-
One under 6, one or more 6 to 17	.9	.1	.1	.2	.7	-	-	-	.4	.5	.7	.3	-
Two or more under 6 only	.7	-	-	-	.6	-	-	-	.6	.2	.5	.1	-
Two or more under 6, one or more 6 to 17	1.1	-	-	.1	.4	1.1	-	-	.2	1.0	.9	.2	-
One or more 6 to 17 only	6.6	.3	.4	1.0	5.1	-	-	.3	1.9	3.0	5.3	1.0	-
Households with one adult or none	19.2	.7	.2	.9	2.2	15.2	-	.1	7.8	11.4	14.8	2.3	.2
One child under 6 only	2.6	-	-	-	1	1.9	-	-	1.3	1.8	2.1	.2	-
One under 6, one or more 6 to 17	3.2	-	-	.2	2.6	-	-	-	1.3	2.3	2.3	.2	.2
Two or more under 6 only	1.5	.1	-	.2	1.2	-	-	-	1.3	1.2	1.1	.2	-
Two or more under 6, one or more 6 to 17	1.8	.6	.1	.6	1.8	-	-	-	.5	1.3	1.8	.1	-
One or more 6 to 17 only	10.1	.6	.2	.3	7.7	-	-	-	3.5	4.8	7.5	1.7	.1
Total households with no children	78.4	6.7	.7	1.8	7.2	31.2	.6	16.4	33.0	17.8	55.1	17.5	2.0
Married couples	16.4	2.2	.5	1.4	5.8	-	-	1.9	7.8	1.2	9.3	5.5	.5
Other households with two or more adults	16.9	1.0	.2	.3	1.3	7.8	.1	2.1	8.7	3.7	12.3	3.1	.2
Households with one adult	45.1	3.6	.4	1.0	4.5	17.7	.5	12.4	16.8	12.9	33.4	8.8	1.3

Table 4-9. Household Composition - Renter Occupied Units—Con.

(Numbers in thousands. For meaning of symbols, see text.)

Characteristics	Total occupied units	Housing unit characteristics				Household characteristics					Selected subareas ¹		
		New construction 4 yrs	Mobile homes	Physical problems		Black	Hispanic	Elderly (65+)	Moved in past year	Below poverty level	Area one	Area two	Area three
				Severe	Moderate								
Own Never Married Children Under 18 Years Old													
No own children under 18 years	83.0	6.9	.8	1.9	8.1	35.0	.6	17.4	34.5	20.5	58.2	18.2	2.0
With own children under 18 years	51.2	2.3	.9	1.8	5.5	31.1	.2	.1	22.0	18.6	34.0	10.9	2.2
Under 6 years only	15.4	.9	.4	1.0	1.0	7.6	.2	-	10.0	4.0	9.9	3.4	1.0
1	10.2	.8	.2	.1	.7	5.1	.2	-	6.4	2.3	6.7	2.2	.7
2	4.2	.1	-.1	.2	.2	1.6	-	-	2.8	1.1	2.4	1.2	.3
3 or more	.9	-	-	.1	.1	.8	-	-	.7	.6	.7	.1	-
6 to 17 years only	23.9	1.1	.4	1.0	2.3	15.4	-	.1	7.5	8.6	16.2	5.2	.9
1	13.0	.5	.2	.7	1.2	8.2	-	.1	4.0	3.5	8.8	3.0	.4
2	6.8	.3	-	.2	.7	4.7	-	-	2.3	2.7	4.6	1.4	.4
3 or more	4.1	.2	.2	.2	.4	2.6	-	-	1.2	2.4	2.8	.7	-
Both age groups	11.9	.3	.1	.3	2.2	8.1	-	-	4.6	6.0	7.9	2.3	.4
2	6.0	.2	.1	.1	.9	3.0	-	-	2.2	2.5	3.3	1.7	.3
3 or more	5.8	.1	-	.2	1.3	5.1	-	-	2.4	3.5	4.7	.7	.1
Persons Other Than Spouse or Children²													
With other relatives	23.8	.7	.1	.8	3.2	16.4	.1	3.1	7.2	9.2	17.8	3.1	.7
Single adult offspring 18 to 29	11.5	.1	-	.4	1.7	8.7	.1	-	2.8	5.0	9.2	1.4	.4
Single adult offspring 30 years of age or over	2.9	-	.1	.1	.2	2.2	-	1.5	.4	1.3	2.3	.2	-
Households with three generations	4.1	-	-	.1	1.0	3.1	-	.3	.9	2.2	3.2	.4	.3
Households with 1 subfamily	4.3	.1	-	.2	1.2	3.7	-	.5	1.5	2.6	3.2	.3	.2
Subfamily householder age under 30	3.1	-	-	.2	.8	2.9	-	.2	1.2	2.0	2.5	.1	.2
30 to 64	1.1	.1	-	-	.4	.8	-	.2	.2	.5	.7	.2	-
65 and over	.1	-	-	-	-	.1	-	.1	.1	-	.1	-	-
Households with 2 or more subfamilies	.3	-	-	-	-	.3	-	-	-	.3	.2	.1	-
Households with other types of relatives	9.7	.4	-	.5	1.1	5.8	-	1.5	3.2	3.3	6.5	1.7	.2
With non-relatives	11.7	.8	.2	.5	1.4	5.4	-	.3	7.1	2.3	6.0	2.9	-
Co-owners or co-renters	6.4	.7	.1	.1	.7	2.3	-	.1	4.2	1.0	4.3	1.4	-
Lodgers	1.5	.1	-	-	.1	.4	-	.1	1.2	.1	1.1	.4	-
Unrelated children, under 18 years old	1.0	.1	.1	-	.2	.6	-	-	.7	.4	.5	.4	-
Other non-relatives	4.0	-	.1	.4	.6	2.8	-	.2	1.6	1.3	2.6	1.2	-
One or more secondary families	1.0	.1	.1	-	.2	.6	-	-	.6	.4	.4	.4	-
2-person households, none related to each other	7.4	.6	.1	.1	.7	2.6	-	.2	4.9	1.2	5.3	1.6	-
3-8 person households, none related to each other	.6	-	-	-	.1	.1	-	-	.5	.2	.6	.1	-
Years of School Completed by Householder													
No school years completed	.5	-	-	-	.1	.4	-	.2	-	.4	.4	-	.2
Elementary:													
less than 6 years	10.8	.2	.2	.7	1.5	7.9	-	5.2	2.2	6.8	8.1	1.2	.2
6 years	6.0	-	.1	.3	1.2	3.4	-	3.0	1.3	3.8	3.9	.6	.5
High School:													
1 to 3 years	19.9	.1	.5	1.0	2.8	13.7	-	2.7	7.1	10.8	18.1	1.5	.4
4 years	48.7	1.9	.8	1.4	4.3	26.1	.5	3.4	22.3	12.6	33.4	10.0	1.9
College:													
1 to 3 years	26.7	3.2	-	.1	3.0	10.3	.2	2.5	13.2	3.1	17.9	7.8	.2
4 years or more	21.5	3.8	.1	.2	.7	4.4	.1	.5	10.3	1.2	12.5	7.9	.7
Median	12.6	14.9	-	11.8	12.3	12.3	-	9.3	12.8	11.6	12.6	13.6	12.4
Year Householder Moved Into Unit													
1990 to 1994	-	-	-	-	-	-	-	-	-	-	-	-	-
1985 to 1989	97.1	9.1	1.5	2.6	8.6	45.6	.4	6.1	56.5	23.9	63.4	24.4	3.0
1980 to 1984	20.5	.1	.2	.5	2.9	10.2	.1	3.9	-	6.4	15.4	3.1	.5
1975 to 1979	7.2	-	-	.1	1.1	4.9	.3	2.8	-	3.4	5.4	.8	.4
1970 to 1974	4.3	-	-	.2	.4	2.2	-	2.1	-	2.9	3.9	.3	.1
1960 to 1969	3.0	-	-	.2	.6	2.1	-	1.3	-	1.5	2.4	.3	.2
1950 to 1959	1.8	-	-	-	.1	1.0	-	1.1	-	.9	1.6	.1	-
1940 to 1949	.1	-	-	-	-	.1	-	.1	-	.1	.1	-	-
1939 or earlier	.1	-	-	-	-	.1	-	.1	-	.1	.1	-	-
Median	1985+	1985+	-	1985+	1985+	1985+	-	1982	-	1985+	1985+	1985+	1985+
Household Moves and Formation in Last Year													
Total with a move in last year	58.9	6.1	1.3	1.8	5.1	25.3	.2	2.2	56.5	13.0	37.0	16.2	2.0
Household all moved here from one unit	46.4	4.8	1.0	1.6	3.7	20.2	.2	1.8	46.4	10.4	29.3	12.6	1.7
Householder of previous unit did not move here	11.7	.6	.2	.4	.8	5.8	.1	-	11.7	3.9	7.8	2.5	.5
Householder of previous unit moved here	33.8	4.0	.8	1.2	2.8	13.9	.1	1.8	33.8	6.5	20.6	9.8	1.1
Householder of previous unit not reported	1.0	.1	-	-	-	.5	-	-	1.0	.1	.7	.2	.1
Household moved here from two or more units	7.5	.9	.1	-	.7	2.0	-	.2	7.5	1.1	4.3	2.4	.1
No previous householder moved here	2.8	.1	-	-	.3	.9	-	-	2.8	.6	1.9	.7	-
1 previous householder moved here	2.5	.7	-	-	.1	.3	-	-	2.5	.2	1.1	1.2	.1
2 or more previous householders moved here	1.7	.1	.1	-	.3	.3	-	.1	1.7	.1	.6	.4	.1
Previous householder(s) not reported	.5	-	-	-	-	.4	-	-	.5	.3	.4	.1	-
Some already here, rest moved in	4.5	.4	.2	.7	.7	2.8	-	.2	4.5	1.4	3.1	1.0	.1
No previous householder moved here	1.5	.2	.1	.1	.3	1.2	-	.4	1.5	.6	.8	.4	-
1 or more previous householders moved here	3.0	.2	.1	-	.4	1.5	-	.1	3.0	.8	2.3	.5	.1
Previous householder(s) not reported	.1	-	-	-	-	.1	-	-	.1	-	.1	.1	-
Number of previous units not reported	.8	-	-	.1	-	.5	-	-	.8	.1	.4	.2	-

¹See back cover for details.

²Figures may not add to total because more than one category may apply.

Table 4-10. Previous Unit of Recent Movers - Renter Occupied Units

[Numbers in thousands. For meaning of symbols, see text.]

Characteristics	Total occupied units	Housing unit characteristics				Household characteristics					Selected subareas ¹		
		New construction 4 yrs	Mobile homes	Physical problems		Black	Hispanic	Elderly (65+)	Moved in past year	Below poverty level	Area one	Area two	Area three
				Severe	Moderate								
UNITS WHERE HOUSEHOLDER MOVED DURING PAST YEAR													
Total.....	56.5	5.9	1.3	1.7	4.7	23.9	.2	2.0	56.5	12.6	35.5	15.5	1.9
Location of Previous Unit													
Inside same (P)MSA.....	46.1	4.2	1.2	1.5	4.1	21.5	.2	1.9	46.1	10.9	31.3	10.7	1.1
In central city(s).....	31.7	2.0	.1	.9	3.0	17.9	.2	1.5	31.7	8.4	26.8	4.7	.2
Not in central city(s).....	14.4	2.3	1.1	.6	1.1	3.5	-	.4	14.4	2.5	4.5	6.0	.9
Inside different (P)MSA in same state.....	.6	.1	-	-	-	-	-	-	.6	.1	.2	.2	-
In central city(s).....	.4	-	-	-	-	-	-	-	.4	.1	.2	.2	-
Not in central city(s).....	.2	.1	-	-	-	-	-	-	.2	-	.1	-	-
Inside different (P)MSA in different state.....	5.5	1.0	-	.1	.2	1.6	-	.1	5.5	1.0	2.5	2.9	-
In central city(s).....	3.4	.6	-	.1	.2	1.4	-	-	3.4	.6	1.8	1.8	-
Not in central city(s).....	2.1	.4	-	-	-	.2	-	.1	2.1	.4	.9	1.1	-
Outside any metropolitan area.....	3.9	.5	.1	.1	.4	.7	-	-	3.9	.6	1.4	1.5	.7
Same state.....	1.0	.1	.1	-	.2	.1	-	-	1.0	.1	.2	.2	.4
Different state.....	2.9	.4	-	.1	.2	.7	-	-	2.9	.5	1.1	1.3	.2
Different nation.....	.4	-	-	-	-	.1	-	-	.4	.1	.2	.2	.1
Structure Type of Previous Residence													
Moved from within United States.....	56.1	5.9	1.3	1.7	4.7	23.8	.2	2.0	56.1	12.5	35.4	15.3	1.8
House.....	26.5	2.2	.5	.8	2.0	10.9	.1	.8	26.5	6.2	16.5	6.8	1.1
Apartment.....	27.2	3.5	.4	1.0	2.4	12.8	.1	1.1	27.2	5.5	18.0	8.0	.5
Mobile home.....	1.5	.1	.4	.1	.1	.1	-	.3	1.5	.8	.5	.3	.2
Other.....	.8	.1	-	-	.2	.2	-	-	.8	.2	.4	.4	-
Tenure of Previous Residence													
House, apt., mobile home in United States.....	55.3	5.8	1.3	1.7	4.5	23.6	.2	2.0	55.3	12.4	34.9	14.9	1.8
Owner occupied.....	15.0	1.1	.2	.3	1.1	5.8	.1	.3	15.0	2.5	9.8	3.7	.2
Renter occupied.....	40.3	4.7	1.1	1.4	3.4	17.8	.1	1.7	40.3	9.8	25.1	11.2	1.6
Persons - Previous Residence													
House, apt., mobile home in United States.....	55.3	5.8	1.3	1.7	4.5	23.6	.2	2.0	55.3	12.4	34.9	14.9	1.8
1 person.....	7.9	1.5	.1	.1	.9	2.2	-	1.4	7.9	1.1	4.8	2.5	.1
2 persons.....	13.7	1.8	.1	.3	.8	4.2	-	.2	13.7	1.4	6.2	4.7	.2
3 persons.....	12.6	1.2	.5	.5	1.1	4.8	.1	.2	12.6	2.0	7.4	3.6	.7
4 persons.....	8.8	.8	.2	.5	.5	5.1	-	.1	8.8	3.1	6.7	1.8	.6
5 persons.....	5.1	.3	.1	.2	.6	3.0	-	.1	5.1	1.4	3.2	1.3	.1
6 persons.....	1.7	.1	-	.1	.1	1.1	-	-	1.7	1.2	1.3	.4	-
7 persons or more.....	3.3	.1	.2	.1	.6	2.6	.1	.1	3.3	2.0	2.7	.1	.1
Not reported.....	1.2	.1	-	-	-	.5	-	-	1.2	.2	.7	.6	-
Median.....	2.9	2.3	-	-	3.2	3.6	-	-	2.9	4.0	3.1	2.5	-
Previous Home Owned or Rented by Someone Who Moved Here													
House, apt., mobile home in United States.....	55.3	5.8	1.3	1.7	4.5	23.6	.2	2.0	55.3	12.4	34.9	14.9	1.8
Owned or rented by a mover.....	38.3	4.6	.9	1.3	3.3	15.5	.1	1.9	38.3	7.3	23.3	11.4	1.3
Owned or rented by other.....	15.5	1.1	.3	.4	1.2	7.2	.1	.1	15.5	5.0	10.7	3.1	.4
By a relative.....	12.1	1.1	.3	.4	.7	5.8	-	-	12.1	4.0	8.4	2.3	.3
By a nonrelative.....	2.4	-	-	-	.4	.8	.1	-	2.4	.5	1.4	.6	.1
Not reported.....	1.0	-	-	-	.2	.6	-	.1	1.0	.5	.9	.1	-
Not reported.....	1.5	.1	-	-	-	.8	-	-	1.5	.1	1.0	.4	.1
Change in Housing Costs													
House, apt., mobile home in United States.....	55.3	5.8	1.3	1.7	4.5	23.6	.2	2.0	55.3	12.4	34.9	14.9	1.8
Increased with move.....	28.6	3.8	.8	.7	1.9	12.5	.2	.8	28.6	6.6	17.5	7.9	1.0
Stayed about the same.....	10.9	.2	.2	.1	1.5	5.5	-	.7	10.8	2.9	8.1	2.0	.1
Decreased.....	14.7	1.7	.2	.8	1.1	5.0	-	.5	14.7	2.8	8.8	4.5	.7
Don't know.....	.2	-	-	-	-	.2	-	-	.2	-	.2	.1	-
Not reported.....	.9	.1	-	-	-	.4	-	-	.9	-	.5	.4	-

¹See back cover for details.

Table 4-11. Reasons for Move and Choice of Current Residence - Renter Occupied Units

[Numbers in thousands. For meaning of symbols, see text.]

Characteristics	Total occupied units	Housing unit characteristics				Household characteristics					Selected subareas ¹		
		New construction 4 yrs	Mobile homes	Physical problems		Black	Hispanic	Elderly (65+)	Moved in past year	Below poverty level	Area one	Area two	Area three
				Severe	Moderate								
RESPONDENT MOVED DURING PAST YEAR													
Total	58.6	5.9	1.3	1.7	4.7	23.9	.2	2.0	58.5	12.6	35.6	15.5	1.9
Reasons for Leaving Previous Unit²													
Private displacement	1.5	-	-	.1	.2	.8	-	.2	1.5	.3	1.2	.1	.2
Owner to move into unit	.3	-	-	-	-	.1	-	-	.3	.1	.2	-	.1
To be converted to condominium or cooperative	-	-	-	-	-	-	-	-	-	-	-	-	-
Closed for repairs	.1	-	-	.1	-	.1	-	-	.1	.1	.1	-	-
Other	.7	-	-	-	.1	.3	-	.2	.7	.1	.6	.1	-
Not reported	.5	-	-	-	.1	.3	-	-	.5	.3	.3	-	.1
Government displacement	.3	-	-	-	-	.2	-	-	.3	.1	.3	.1	-
Government wanted building or land	-	-	-	-	-	-	-	-	-	-	-	-	-
Unit unfit for occupancy	-	-	-	-	-	-	-	-	-	-	-	-	-
Other	.3	-	-	-	-	.2	-	-	.3	.1	.2	.1	-
Not reported	.1	-	-	-	-	.1	-	-	.1	-	.1	-	-
Disaster loss (fire, flood, etc.)	.8	-	-	.1	.1	.5	-	-	.8	.5	.5	.3	-
New job or job transfer	7.1	1.3	-	-	.1	1.1	-	-	7.1	.5	2.7	3.5	.2
To be closer to work/school/other	4.3	.3	.1	.3	.7	1.0	-	.4	4.3	.7	2.9	.8	.4
Other, financial/employment related	1.2	-	-	-	.2	.6	-	.1	1.2	.5	1.0	.2	.1
To establish own household	12.3	.8	.1	.2	1.1	6.7	.1	.1	12.3	3.4	9.4	2.3	.1
Needed larger house or apartment	8.2	.6	.1	.1	.5	3.1	.1	.1	8.2	2.1	4.3	1.5	.1
Married	1.8	.2	-	-	-	.2	-	-	1.6	.2	.7	1.0	-
Widowed, divorced or separated	3.6	.4	.2	.1	.4	1.4	-	.3	3.6	.4	2.1	1.2	.1
Other, family/person related	5.2	.1	.2	.2	.4	1.7	-	.2	5.2	1.0	3.7	.8	.4
Wanted better home	7.7	1.1	-	.3	.5	4.1	-	.2	7.7	2.4	5.5	1.7	.1
Change from owner to renter	1.2	.1	-	-	-	.5	-	.2	1.2	.3	.6	.5	-
Change from renter to owner	-	-	-	-	-	-	-	-	-	-	-	-	-
Wanted lower rent or maintenance	4.6	.4	.2	.2	.7	1.4	-	.4	4.6	.8	3.0	1.1	-
Other housing related reasons	4.2	.7	.1	.2	.3	1.8	-	.4	4.2	.7	2.3	1.0	.3
Other	3.7	.4	.1	.2	.4	1.4	-	.1	3.7	.7	2.2	1.2	.1
Not reported	.1	-	-	-	-	-	-	-	.1	-	-	.1	-
Choice of Present Neighborhood²													
Convenient to job	14.6	2.1	.2	.3	1.4	4.8	.2	.1	14.6	1.4	8.9	5.1	.1
Convenient to friends or relatives	10.5	1.1	.2	-	1.2	4.4	-	.6	10.5	2.6	7.1	2.3	.3
Convenient to leisure activities	2.7	.4	-	-	.6	.4	-	.3	2.7	.2	1.8	.9	-
Convenient to public transportation	1.3	-	-	.3	.6	.6	-	.3	1.3	.1	1.1	.2	-
Good schools	3.8	.2	-	.2	.1	1.0	-	.1	3.6	1.2	2.1	1.3	.1
Other public services	1.2	.2	-	-	-	.5	-	-	1.2	.3	.7	.6	-
Looks/design of neighborhood	9.4	1.4	-	.4	.7	3.9	-	.3	9.4	1.5	5.5	3.3	.3
House was most important consideration	10.6	.7	.4	.3	1.0	5.3	-	.4	10.4	3.5	7.6	1.6	.1
Other	14.0	1.8	.7	.4	.8	5.4	-	.3	14.0	2.8	7.7	4.1	1.2
Not reported	1.0	.1	-	-	.2	.5	-	-	1.0	.1	.7	.2	.1
Neighborhood Search													
Looked at just this neighborhood	26.7	2.5	.9	.4	3.0	11.9	.1	1.4	26.6	6.2	17.5	6.1	.8
Looked at other neighborhood(s)	29.3	3.2	.3	1.3	1.7	11.8	.1	.6	29.3	6.3	17.8	9.0	1.1
Not reported	.8	.2	-	-	-	.2	-	-	.6	.1	.3	.3	-
Choice of Present Home²													
Financial reasons	20.7	2.3	.7	1.0	1.8	8.0	.1	.5	20.7	4.3	13.0	5.9	.6
Room layout/design	9.4	1.6	-	-	.4	3.5	-	.1	9.4	1.4	5.7	2.8	.2
Kitchen	.6	-	-	-	-	.1	-	-	.6	-	.5	-	-
Size	9.2	1.5	.3	-	.7	2.8	.1	.5	9.2	1.6	5.3	3.5	.1
Exterior appearance	2.3	.7	-	-	.1	1.1	-	.1	2.3	.5	1.5	.7	-
Yard/trees/view	1.9	-	-	.3	-	.6	-	.1	1.9	.2	1.1	.9	-
Quality of construction	1.7	.6	-	-	.1	.4	-	.1	1.7	.3	1.2	.4	-
Only one available	12.1	.5	.1	.5	1.1	6.1	-	.7	12.1	4.2	8.1	2.0	.7
Other	12.4	.8	.3	.5	1.1	4.9	-	.4	12.3	2.0	8.9	2.6	.6
Home Search													
Now in house	14.1	1.3	-	.7	1.4	3.9	.1	-	13.9	2.8	7.2	4.7	.9
Looked at only this unit	1.3	-	-	.1	.1	.6	-	-	1.3	.6	1.0	.2	-
Looked at houses or mobile homes only	9.5	.9	-	.7	.7	2.1	-	-	8.4	1.4	4.0	3.1	.8
Looked at apartments too	4.0	.4	-	.6	.6	1.2	.1	-	4.0	.8	2.1	1.3	.1
Search not reported	.2	-	-	-	-	-	-	-	.2	-	.1	.1	-
Now in mobile home	1.3	.1	1.3	.1	.2	.2	-	.1	1.3	.4	-	.1	.6
Looked at only this unit	-	-	-	-	-	-	-	-	-	-	-	-	-
Looked at houses or mobile homes only	.8	.1	.8	-	.2	.2	-	.1	.8	.4	-	.1	.3
Looked at apartments too	.4	-	.4	.1	-	-	-	-	.4	-	-	-	.2
Search not reported	-	-	-	-	-	-	-	-	-	-	-	-	-
Now in apartment	41.3	4.4	-	.9	3.0	19.8	.1	1.8	41.3	9.5	28.4	10.7	.4
Looked at only this unit	3.5	-	-	.1	.3	2.3	-	.4	3.5	1.2	3.0	.2	-
Looked at apartments only	26.0	3.8	-	.7	1.7	11.5	.1	1.3	26.0	5.1	17.3	7.7	.3
Looked at houses or mobile homes too	11.3	.5	-	.2	.9	5.6	-	.2	11.3	3.0	7.7	2.6	.1
Search not reported	.5	.1	-	-	.2	.4	-	-	.5	.1	.4	.1	-
Recent Mover Comparison to Previous Home													
Better home	25.2	2.9	.3	.5	1.6	12.5	.1	1.0	25.1	6.4	15.7	6.9	.7
Worse home	16.0	1.1	.7	.9	1.9	5.3	.1	.2	16.0	3.4	10.6	3.9	.7
About the same	15.0	1.9	.2	.3	1.0	5.7	-	.8	15.0	2.9	9.0	4.5	.4
Not reported	.5	-	-	-	.1	.4	-	-	.5	-	.3	.2	-
Recent Mover Comparison to Previous Neighborhood													
Better neighborhood	18.9	2.2	.4	.7	1.1	8.3	.1	.5	18.9	3.8	11.1	6.1	.5
Worse neighborhood	13.5	1.2	.3	.2	1.6	5.1	.1	.6	13.5	3.2	9.1	3.1	.4
About the same	20.1	2.5	.5	.8	1.8	8.0	-	.7	20.0	4.5	12.4	5.7	1.0
Same neighborhood	3.4	-	-	-	.3	2.1	-	.2	3.4	1.2	2.6	.4	-
Not reported	.7	-	-	-	.1	.4	-	.1	.7	-	.4	.2	-

¹See back cover for details.

²Figures may not add to total because more than one category may apply to a unit.

Table 4-12. Income Characteristics - Renter Occupied Units

[Numbers in thousands. For meaning of symbols, see text.]

Characteristics	Total occupied units	Housing unit characteristics				Household characteristics					Selected subareas ¹		
		New construction 4 yrs	Mobile homes	Physical problems		Black	Hispanic	Elderly (65+)	Moved in past year	Below poverty level	Area one	Area two	Area three
				Severe	Moderate								
Total	134.2	9.2	1.7	3.6	13.6	66.2	.7	17.4	56.5	39.1	92.3	29.1	4.2
Household Income													
Less than \$5,000.....	23.7	.4	.2	1.3	3.2	17.1	.1	6.3	7.1	23.7	19.2	1.3	.9
\$5,000 to \$9,999.....	18.9	.5	.4	.7	2.9	12.5	-.1	6.1	5.9	11.8	18.2	1.4	.2
\$10,000 to \$14,999.....	20.5	.3	.6	.3	2.3	11.8	.3	2.1	10.4	3.3	15.0	2.7	.7
\$15,000 to \$19,999.....	16.6	.9	-.1	.4	1.4	7.4	-.1	.9	7.7	.4	11.8	3.8	.6
\$20,000 to \$24,999.....	15.3	1.4	.3	.2	1.5	5.8	.1	1.1	7.0	.1	9.0	5.0	.3
\$25,000 to \$29,999.....	11.6	1.5	.1	.6	.8	4.6	.1	.4	5.5	-.1	7.2	3.7	.3
\$30,000 to \$34,999.....	8.8	1.7	.2	-.1	.6	2.3	.1	.1	4.7	-.1	4.0	3.5	.9
\$35,000 to \$39,999.....	6.8	.6	-.1	-.1	.5	2.8	-.1	-.1	2.9	-.1	4.5	2.1	.1
\$40,000 to \$49,999.....	5.7	.4	-.1	.1	.1	1.2	.1	.4	2.2	-.1	2.7	2.2	.2
\$50,000 to \$59,999.....	3.4	.7	-.1	.1	.2	.8	-.1	.1	1.8	-.1	1.8	1.6	.1
\$60,000 to \$79,999.....	1.9	.4	-.1	-.1	-.1	-.1	-.1	-.1	.8	-.1	.9	.9	-.1
\$80,000 to \$99,999.....	.6	.2	-.1	-.1	-.1	-.1	-.1	-.1	.1	-.1	.1	.5	-.1
\$100,000 to \$119,999.....	.3	.1	-.1	-.1	-.1	-.1	-.1	-.1	.2	-.1	.3	.1	-.1
\$120,000 or more.....	.2	-.1	-.1	-.1	-.1	-.1	-.1	-.1	.1	-.1	.1	.3	-.1
Median	16 200	28 446	..	9 011	11 466	11 468	..	6 979	18 180	5000-	13 572	25 494	17 216
As percent of poverty level:													
Less than 50 percent.....	16.3	.3	.1	1.0	2.4	12.9	-.1	1.6	6.1	16.3	13.3	.7	.6
50 to 99.....	22.9	.2	.5	.9	3.2	18.3	-.1	7.1	6.5	22.9	18.6	1.8	.4
100 to 149.....	16.1	.4	.5	.2	2.1	9.5	.1	4.1	6.0	..	11.9	2.3	.4
150 to 199.....	14.0	.2	.1	.2	1.6	6.6	.1	1.2	7.1	..	10.7	1.9	.5
200 percent or more.....	65.0	8.0	.5	1.3	4.3	20.9	.5	3.4	30.8	..	37.9	22.4	2.1
Income of Families and Primary Individuals													
Less than \$5,000.....	25.0	.4	.2	1.6	3.3	18.0	.1	6.3	7.7	23.8	20.3	1.3	.9
\$5,000 to \$9,999.....	20.0	.7	.5	.7	3.1	13.0	-.1	6.1	6.6	11.5	16.4	2.1	.7
\$10,000 to \$14,999.....	20.9	.5	.5	.3	2.4	11.6	.3	2.1	10.7	3.3	15.5	2.9	.7
\$15,000 to \$19,999.....	17.0	.9	-.1	.4	1.5	7.6	-.1	.8	8.1	.4	12.1	3.6	.6
\$20,000 to \$24,999.....	15.4	1.4	.3	.2	1.4	5.6	.1	1.2	6.6	.1	9.1	5.0	.3
\$25,000 to \$29,999.....	11.3	1.4	.3	.3	.7	4.0	.1	.4	5.8	-.1	6.6	3.9	.3
\$30,000 to \$34,999.....	9.2	1.5	.2	-.1	.5	2.0	.1	.1	4.2	-.1	3.9	3.1	.9
\$35,000 to \$39,999.....	6.5	.5	-.1	-.1	.6	2.6	-.1	.4	2.7	-.1	4.2	2.1	.1
\$40,000 to \$49,999.....	4.6	.5	-.1	.1	.1	1.1	.1	.3	1.7	-.1	2.0	2.0	.2
\$50,000 to \$59,999.....	2.9	.6	-.1	.1	.1	.4	-.1	.1	1.6	-.1	1.4	1.4	-.1
\$60,000 to \$79,999.....	1.6	.3	-.1	-.1	-.1	-.1	-.1	-.1	.6	-.1	.8	.8	-.1
\$80,000 to \$99,999.....	.4	.2	-.1	-.1	-.1	-.1	-.1	-.1	.1	-.1	.4	.4	-.1
\$100,000 to \$119,999.....	.3	.1	-.1	-.1	-.1	-.1	-.1	-.1	.2	-.1	.3	.3	-.1
\$120,000 or more.....	.2	-.1	-.1	-.1	-.1	-.1	-.1	-.1	.1	-.1	.1	.1	-.1
Median	16 369	27 544	..	6 903	10 889	10 907	..	6 952	17 008	5000-	13 026	24 633	17 216
Income Sources of Families and Primary Individuals													
Wages and salaries.....	103.1	8.2	1.5	2.2	9.9	47.2	.5	3.9	48.5	16.7	66.6	26.5	3.3
Wages and salaries were majority of income 2 or more people each earned over 20% of wages and salaries.....	96.3	7.9	1.5	1.7	9.2	43.3	.5	2.6	46.1	13.2	61.6	25.5	3.1
Business, farm, or ranch.....	27.0	2.7	.5	.4	2.0	11.2	.1	.3	12.0	1.5	15.6	8.4	1.3
Social security or pensions.....	5.1	.5	-.3	.4	.4	.9	-.1	.3	2.7	.2	3.0	2.0	-.1
Interest or dividend(s).....	26.2	1.0	.3	.8	3.1	12.6	.2	16.1	4.7	12.5	19.4	3.4	1.2
Rental income.....	7.1	.7	-.1	.4	.4	.3	-.1	2.5	2.1	.5	4.5	2.1	.3
With lodger(s).....	3.4	.2	-.1	-.1	.1	.6	.1	.4	2.0	.2	2.2	.8	.1
With lodger(s).....	1.5	.1	-.1	.1	.1	.4	-.1	.1	1.2	.1	1.1	.4	-.1
Welfare or SSI.....	17.7	-.1	-.1	1.0	2.7	15.0	.1	2.4	5.7	14.3	14.4	1.0	.2
Alimony or child support.....	7.7	.6	-.2	1.0	4.0	4.0	-.1	-.1	3.4	2.4	4.8	1.9	.2
Other.....	7.1	.6	.4	.3	.6	3.1	-.1	.3	3.5	2.6	4.0	2.1	.6
Amount of Savings and Investments													
Income of \$25,000 or less.....	100.4	4.0	1.5	3.4	11.8	58.9	.5	16.6	40.9	39.1	74.9	15.6	2.8
No savings or investments.....	72.9	2.3	1.3	3.1	9.7	47.9	.5	11.2	28.7	34.3	56.6	8.5	2.0
\$25,000 or less.....	20.2	1.2	.2	.3	1.8	6.6	-.1	3.6	9.6	3.7	13.0	5.1	.7
More than \$25,000.....	1.8	.1	-.1	-.1	.1	.1	-.1	1.3	.2	.2	1.4	.3	-.1
Not reported.....	5.5	.4	-.1	-.1	.2	2.3	-.1	.5	2.4	.9	3.8	1.6	-.1
Food Stamps													
Income of \$25,000 or less.....	100.4	4.0	1.5	3.4	11.8	58.9	.5	16.6	40.9	39.1	74.9	15.6	2.8
Family members received food stamps.....	26.8	-.1	.5	1.6	4.2	21.9	-.1	3.6	9.1	22.1	21.3	1.7	.7
Did not receive food stamps.....	69.4	3.6	1.0	1.7	7.6	33.4	.5	12.6	30.0	16.3	50.7	12.7	2.1
Not reported.....	4.2	.4	-.1	-.1	.1	1.6	-.1	.4	1.8	.7	2.8	1.2	-.1
Rent Reductions													
No subsidy or income reporting.....	115.8	8.6	1.7	3.2	12.4	53.7	.6	12.8	51.2	25.7	77.2	27.4	3.8
Rent control.....
No rent control.....	115.6	8.6	1.7	3.2	12.4	53.7	.6	12.8	51.2	25.7	77.2	27.4	3.8
Reduced by owner.....	3.3	.1	.2	.1	.7	1.3	-.1	.7	.6	1.1	1.2	.7	.2
Not reduced by owner.....	110.8	8.4	1.5	3.1	11.4	51.5	.6	12.0	60.3	23.7	75.0	26.4	3.5
Owner reduction not reported.....	1.5	.1	-.1	.4	.4	.9	-.1	.1	.4	.8	1.0	.3	-.1
Rent control not reported.....
Owned by public housing authority.....	9.7	-.1	-.1	.3	.7	8.3	.1	1.7	2.2	6.6	6.1	.6	.1
Other, Federal subsidy.....	5.2	.3	-.1	.3	.3	2.3	.1	2.6	1.3	3.5	3.9	.5	.2
Other, State or local subsidy.....	.6	.1	-.1	-.1	-.1	.5	-.1	.2	.3	.4	.5	.1	-.1
Other, income verification.....	.8	-.1	-.1	.1	-.1	.6	-.1	.4	.4	.2	.9	-.1	-.1
Subsidy or income verification not reported.....	2.0	.2	-.1	-.1	.2	.7	-.1	.1	1.1	.4	1.5	.4	.1

¹See back cover for details.

Table 4-13. Selected Housing Costs - Renter Occupied Units

[Numbers in thousands. For meaning of symbols, see text.]

Characteristics	Total occupied units	Housing unit characteristics				Household characteristics					Selected subareas ¹		
		New construction 4 yrs	Mobile homes	Physical problems		Black	Hispanic	Elderly (65+)	Moved in past year	Below poverty level	Area one	Area two	Area three
				Severe	Moderate								
Total	134.2	9.2	1.7	3.6	13.6	66.2	.7	17.4	56.5	39.1	92.3	29.1	4.2
Monthly Housing Costs													
Less than \$100.....	5.5	.1	-	.2	.5	4.5	.2	1.1	1.5	5.3	4.5	.8	.1
\$100 to \$199.....	13.5	.2	.1	.6	2.7	9.7	-	5.3	3.2	8.0	11.8	.8	.2
\$200 to \$249.....	10.5	-	.1	.5	1.7	7.9	-	2.2	4.0	6.2	8.9	.6	.2
\$250 to \$299.....	13.9	-	.1	.5	2.0	9.1	.1	2.1	5.4	4.3	11.4	.9	.3
\$300 to \$349.....	18.1	-	-	1.0	1.0	9.9	.2	.7	8.3	4.2	15.0	2.4	.1
\$350 to \$399.....	17.6	.6	.2	1.2	1.2	8.4	.1	1.7	8.8	3.0	13.2	3.3	.3
\$400 to \$449.....	14.7	1.8	.3	.4	.9	5.8	.1	.9	8.0	2.0	8.4	5.1	.3
\$450 to \$499.....	14.7	1.5	.1	-	.4	4.3	.1	.9	4.9	1.4	6.0	4.3	.2
\$500 to \$599.....	11.0	2.8	.1	-	.8	2.7	.1	.8	6.6	.6	6.5	6.1	1.1
\$600 to \$699.....	14.1	1.2	-	-	.2	2.6	-	.3	2.6	-	2.1	1.9	.1
\$700 to \$799.....	3.0	.2	-	-	-	1.4	-	.2	1.4	.2	1.0	1.8	.1
\$800 to \$999.....	.9	-	-	-	-	.6	-	-	.6	-	.2	.5	.1
\$1,000 to \$1,249.....	.4	.2	-	-	.1	.2	-	.1	.2	.2	.2	.2	-
\$1,250 to \$1,499.....	-	-	-	-	-	-	-	-	-	-	-	-	-
\$1,500 or more.....	.1	.1	-	.2	1.2	2.9	.1	1.6	1.2	3.8	3.2	.6	1.1
No cash rent.....	6.5	.2	.7	-	-	-	-	-	-	-	-	-	-
Mortgage payment not reported.....
Median (excludes no cash rent).....	356	507	-	292	273	303	-	234	360	236	327	458	469
Monthly Housing Costs as Percent of Income													
Less than 5 percent.....	.5	.1	-	-	-	.2	.1	.1	.3	-	.2	.3	-
5 to 9 percent.....	3.4	.5	-	.2	.4	.9	-	.1	1.7	.2	2.0	1.0	.2
10 to 14 percent.....	12.5	.6	.2	.4	1.1	5.9	-	.4	4.6	.6	8.8	2.9	.1
15 to 19 percent.....	20.8	1.9	.1	.1	2.0	8.3	.2	1.4	6.8	1.2	12.2	6.8	.6
20 to 24 percent.....	18.0	1.6	.1	.1	1.3	7.9	.2	1.9	8.1	1.7	10.9	6.1	.4
25 to 29 percent.....	17.2	1.3	.1	.4	1.6	8.0	.2	1.9	6.5	3.5	12.1	3.8	.5
30 to 34 percent.....	12.8	1.1	-	.4	1.3	5.9	.1	2.0	5.6	2.7	9.4	2.4	.4
35 to 39 percent.....	7.3	.5	-	.1	.8	4.0	-	1.4	2.9	2.1	6.0	1.0	.1
40 to 49 percent.....	9.8	.3	.5	.2	.8	6.3	-	1.8	4.2	4.7	7.6	1.1	.4
50 to 59 percent.....	6.0	.2	-	.5	1.0	3.5	-	1.6	2.2	2.7	4.8	.8	.2
60 to 69 percent.....	4.0	-	-	.3	.7	2.6	-	.8	2.0	2.9	2.9	.7	-
70 to 99 percent.....	5.4	.4	-	.1	.8	3.5	-	1.4	2.0	4.4	3.9	.8	.1
100 percent or more ²	7.9	.2	.1	.7	.6	4.6	-	1.1	3.7	6.9	6.5	.6	.1
Zero or negative income.....	1.9	-	-	.1	.1	1.5	-	-	.9	1.8	1.8	.1	-
No cash rent.....	6.5	.2	.7	.2	1.2	2.9	.1	1.6	1.2	3.8	3.2	.6	1.1
Mortgage payment not reported.....
Median (excludes 3 previous lines).....	27	24	-	42	29	30	-	35	27	51	29	23	28
Rent Paid by Lodgers													
Lodgers in housing units.....	1.5	.1	-	-	.1	.4	-	.1	1.2	.1	1.1	.4	-
Less than \$100 per month.....	.2	-	-	-	-	.1	-	-	.1	.1	.2	-	-
\$100 to \$199.....	.9	-	-	-	.1	.2	-	.1	.9	-	.7	.2	-
\$200 to \$299.....	.3	.1	-	-	-	-	-	-	.3	-	.1	.2	-
\$300 to \$399.....	-	-	-	-	-	-	-	-	-	-	-	-	-
\$400 or more per month.....	-	-	-	-	-	-	-	-	-	-	-	-	-
Not reported.....	.2	-	-	-	-	.1	-	-	-	-	.2	-	-
Median.....	-	-	-	-	-	-	-	-	-	-	-	-	-
Monthly Cost Paid for Electricity													
Electricity used.....	134.2	9.2	1.7	3.6	13.6	66.2	.7	17.4	56.5	39.1	92.3	29.1	4.2
Less than \$25.....	6.0	-	.1	.2	1.6	3.8	-	1.5	3.2	2.6	5.1	.3	-
\$25 to \$49.....	13.9	1.5	.1	.3	1.6	6.9	.1	2.3	6.6	4.4	9.0	3.2	.2
\$50 to \$74.....	18.5	2.3	.6	.8	1.8	6.3	-	1.6	9.7	3.5	8.8	6.6	1.1
\$75 to \$99.....	11.7	.8	.2	.1	.5	4.1	-	1.1	4.6	1.9	6.2	3.0	1.4
\$100 to \$149.....	9.5	.5	.5	.3	.6	3.8	-	.2	4.8	1.8	4.0	3.0	.6
\$150 to \$199.....	2.4	.1	-	.3	.8	.8	-	-	.8	.4	1.1	.9	.3
\$200 or more.....	1.6	.1	.1	.1	.4	.7	-	-	.6	.6	.9	.5	.1
Median.....	66	62	-	61	53	60	-	45	64	54	60	70	85
Included in rent, other fee, or obtained free.....	70.6	3.9	.2	1.9	6.9	39.7	.7	10.8	26.4	24.0	57.3	11.5	.4
Monthly Cost Paid for Piped Gas													
Piped gas used.....	96.1	4.7	.8	2.5	11.6	52.6	.7	13.0	37.3	33.4	74.4	13.4	2.5
Less than \$25.....	15.3	1.3	-	.2	2.4	7.1	.1	2.3	8.2	3.7	12.6	1.9	.3
\$25 to \$49.....	12.2	.3	.1	.5	1.5	6.7	-	1.8	4.5	4.3	8.2	1.6	.6
\$50 to \$74.....	6.0	.1	.3	-	1.0	3.3	-	.8	1.6	2.6	2.9	.4	1.2
\$75 to \$99.....	1.0	-	-	.4	.2	.6	-	.3	.2	.2	.7	-	.3
\$100 to \$149.....	.7	-	-	-	.3	.3	-	.1	-	.3	.5	-	-
\$150 to \$199.....	.4	-	-	.1	.1	.1	-	-	.1	.2	.3	.1	-
\$200 or more.....	.4	-	-	-	-	-	-	-	.2	-	-	-	-
Median.....	31	25	-	42	28	32	-	29	25	36	25	26	66
Included in rent, other fee, or obtained free.....	59.9	2.9	.3	1.4	6.4	34.6	.6	7.8	22.5	22.1	49.2	9.5	.1
Average Monthly Cost Paid for Fuel Oil													
Fuel oil used.....	2.5	-	.1	-	.3	1.0	.1	.7	.9	.5	1.8	.8	-
Less than \$25.....	.1	-	-	-	-	-	-	-	-	-	.1	-	-
\$25 to \$49.....	-	-	-	-	-	-	-	-	-	-	-	-	-
\$50 to \$74.....	.1	-	-	-	.1	-	-	-	-	-	-	.1	-
\$75 to \$99.....	-	-	-	-	-	-	-	-	-	-	-	-	-
\$100 to \$149.....	-	-	-	-	-	-	-	-	-	-	-	-	-
\$150 to \$199.....	-	-	-	-	-	-	-	-	-	-	-	-	-
\$200 or more.....	-	-	-	-	-	-	-	-	-	-	-	-	-
Median.....	25	-	-	-	-	-	-	-	-	-	-	-	-
Included in rent, other fee, or obtained free.....	2.3	-	.1	-	.2	1.0	.1	.7	.9	.5	1.7	.5	-
Property Insurance													
Property insurance paid.....	34.2	4.9	.1	.4	2.2	12.0	.2	5.4	12.1	5.3	21.0	11.2	.5
Median per month.....	15	18	-	-	-	14	-	13	16	13	14	16	-

Table 4-13. Selected Housing Costs - Renter Occupied Units—Con.

[Numbers in thousands. For meaning of symbols, see text.]

Characteristics	Total occupied units	Housing unit characteristics				Household characteristics					Selected subareas ¹		
		New construction 4 yrs	Mobile homes	Physical problems		Black	Hispanic	Elderly (65+)	Moved in past year	Below poverty level	Area one	Area two	Area three
				Severe	Moderate								
Monthly Costs Paid for Selected Utilities and Fuels													
Water paid separately.....	29.1	1.5	.9	1.1	4.1	13.6	.1	3.4	10.8	8.6	17.1	5.1	2.0
Median.....	10-	---	---	---	10-	10-	---	10-	10-	10-	10-	12	---
Trash paid separately.....	28.2	1.4	.6	.7	4.0	14.6	.1	4.3	10.5	8.3	20.5	3.1	1.3
Median.....	10-	---	---	---	10-	10-	---	10-	10-	10-	10-	10-	---
Bottled gas paid separately.....	2.4	.1	.6	.5	.8	1.3	---	.6	1.0	.9	---	.6	.7
Median.....	---	---	---	---	---	---	---	---	---	---	---	---	---
Other fuel paid separately.....	6.6	1.8	.1	.4	.6	1.2	---	.6	3.0	1.0	1.2	4.6	.4
Median.....	10-	---	---	---	---	---	---	---	10-	---	---	10-	---

¹See back cover for details.

²May reflect a temporary situation, living off savings, or response error.

Table 4-17. Rooms in Unit by Household and Unit Size, Income, and Costs - Renter Occupied Units

[Numbers in thousands. For meaning of symbols, see text.]

Characteristics	Occupied units												
	Total	Rooms					Median	Bedrooms					Median
		1 and 2 rooms	3 and 4 rooms	5 and 6 rooms	7 rooms or more	No rooms		1 room	2 rooms	3 rooms	4 rooms or more		
Total	134.2	3.8	80.1	44.0	6.2	4.1	2.1	35.6	64.1	29.5	2.9	2.0	
Persons													
1 person.....	45.1	3.3	34.9	6.5	.3	3.8	1.9	25.0	15.3	2.9	-	1.3	
2 persons.....	35.9	.3	21.9	12.0	1.7	4.1	.1	7.3	22.4	5.5	.6	2.0	
3 persons.....	24.4	.2	12.0	10.8	1.4	4.5	.1	1.7	14.4	7.6	.6	2.2	
4 persons.....	16.7	-	7.9	7.8	1.2	4.6	-	1.2	8.4	6.8	.4	2.4	
5 persons.....	6.6	.1	1.8	4.0	.6	5.2	.1	.2	2.2	3.8	.3	2.7	
6 persons.....	2.7	-	.9	1.6	.2	5.0	-	.1	.9	1.6	.1	2.7	
7 persons or more.....	2.9	-	.6	1.4	.9	5.7	-	.1	.5	1.4	.9	3.1	
Median.....	2.1	1.5	1.7	2.8	3.3	1.5	2.2	3.3	4.1	...	
Rooms													
1 room.....	1.2	1.2	-	-	-	-	...	
2 rooms.....	2.68	1.6	-	-	-	.8	
3 rooms.....	28.7	28.5	.3	-	-	1.0	
4 rooms.....	51.41	4.9	46.3	.1	-	1.9	
5 rooms.....	30.54	14.3	15.8	-	2.5	
6 rooms.....	13.5	-	2.6	9.7	1.1	2.9	
7 rooms.....	4.2	-	.4	2.5	1.3	3.2	
8 rooms.....	1.6	-	.1	1.3	.3	...	
9 rooms.....	.2	-	.1	-	.1	...	
10 rooms or more.....	.2	-	-	-	.2	...	
Median.....	4.2	3.1	4.2	5.4	6.8	...	
Bedrooms													
None.....	2.1	2.0	.1	-	-	
1.....	35.6	1.8	33.4	.4	-	3.5	
2.....	64.1	-	46.6	16.9	.6	3.9	
3.....	29.5	-	.1	25.6	3.8	5.6	
4 or more.....	2.9	-	-	1.1	1.8	6.5+	
Median.....	2.0	.5	1.6	2.7	3.2	
Complete Bathrooms													
None.....	1.3	.7	.5	.2	-6	.4	.2	.2	-	...	
1.....	92.6	3.2	65.3	22.2	1.9	3.8	1.5	34.8	42.1	13.4	.8	1.7	
1 and one-half.....	19.8	-	9.2	9.2	1.4	4.7	-	.4	12.4	5.7	1.2	2.3	
2 or more.....	20.5	-	5.2	12.4	2.9	5.3	-	-	9.4	10.2	1.0	2.6	
Lot Size													
Less than one-eighth acre.....	1.9	-	.8	1.0	-	...	-	.3	1.0	.5	.1	...	
One-eighth up to one-quarter acre.....	6.1	-	1.2	4.0	.8	5.4	-	.4	1.7	3.7	.3	2.8	
One-quarter up to one-half acre.....	4.2	.1	1.1	2.6	.4	5.2	.1	.3	1.7	1.9	.1	2.4	
One-half up to one acre.....	1.0	-	.2	.7	.2	...	-	-	.2	.7	.1	...	
1 to 4 acres.....	1.9	-	.7	1.0	.2	...	-	.3	.5	1.1	.1	...	
5 to 9 acres.....	.4	-	-	.2	.2	...	-	-	-	.3	.1	...	
10 acres or more.....	.8	-	.4	.4	-	...	-	-	.4	.4	-	...	
Don't know.....	24.7	.1	7.8	13.4	3.5	5.2	.1	2.3	10.8	10.3	1.3	2.4	
Not reported.....	.9	-	.6	.2	.2	...	-	.1	.5	.3	.1	...	
Median.....	1.2629	.25	.2925	.26	.27	
Income of Families and Primary Individuals													
Less than \$5,000.....	25.0	.8	17.0	6.1	1.0	3.9	.6	8.8	10.8	4.4	.4	1.8	
\$5,000 to \$9,999.....	20.0	1.2	13.6	4.8	.5	3.8	.6	7.1	8.7	3.0	.6	1.8	
\$10,000 to \$14,999.....	20.9	.8	13.7	5.4	.9	3.9	.4	5.9	10.2	3.9	.5	1.9	
\$15,000 to \$19,999.....	17.0	.1	11.1	5.3	.6	4.0	.1	5.0	8.6	3.1	.3	1.9	
\$20,000 to \$24,999.....	15.4	.3	8.8	5.8	.5	4.2	.2	3.4	8.0	3.6	.2	2.0	
\$25,000 to \$29,999.....	11.3	.3	6.1	4.3	.7	4.3	.1	2.1	6.2	2.5	.3	2.0	
\$30,000 to \$34,999.....	8.2	-	4.1	3.8	.3	4.5	-	1.0	4.4	2.8	.4	2.2	
\$35,000 to \$39,999.....	6.5	.1	2.3	3.2	.9	5.0	-	.6	2.9	2.5	.4	2.4	
\$40,000 to \$49,999.....	4.6	.1	1.6	2.9	-	4.9	.1	1.1	1.6	1.8	-	2.2	
\$50,000 to \$59,999.....	2.9	.2	.8	1.2	.7	5.3	.1	.2	1.5	1.0	.1	2.3	
\$60,000 to \$79,999.....	1.6	-	.9	.5	.2	...	-	.5	.7	.4	-	...	
\$80,000 to \$99,999.....	.4	-	.4	.4	-	...	-	-	.3	.1	-	...	
\$100,000 to \$119,999.....	.3	-	.1	.2	-	...	-	-	.1	.2	-	...	
\$120,000 or more.....	.2	-	.1	.1	-	...	-	.1	.1	.1	-	...	
Median.....	15 369	9 709	13 466	20 347	21 037	11 684	16 324	20 386	14 897	...	
Monthly Housing Costs													
Less than \$100.....	5.5	.2	4.0	1.1	.2	3.8	.2	2.6	1.5	1.2	.1	1.5	
\$100 to \$199.....	13.5	.8	10.3	2.0	.4	3.7	.5	8.4	2.8	1.2	.6	1.2	
\$200 to \$249.....	10.5	.7	8.2	1.4	.2	3.6	.8	4.2	4.7	.9	.2	1.6	
\$250 to \$299.....	13.9	1.4	9.2	3.1	.3	3.7	.4	5.0	6.8	1.5	.3	1.7	
\$300 to \$349.....	18.1	.2	12.6	4.5	.7	3.9	.2	4.5	10.4	2.8	.3	1.9	
\$350 to \$399.....	17.6	.2	13.0	4.0	.4	3.8	.2	4.6	10.8	2.0	.1	1.9	
\$400 to \$449.....	14.7	.1	10.1	4.3	.2	3.9	-	3.5	9.0	2.1	-	1.9	
\$450 to \$499.....	11.0	.1	4.6	5.8	.4	4.8	-	.8	6.4	3.6	.2	2.2	
\$500 to \$599.....	14.1	-	4.3	8.8	1.0	5.1	-	.8	6.9	6.0	.4	2.4	
\$600 to \$699.....	4.3	-	.6	3.3	.4	5.4	-	.2	1.6	2.4	.1	2.6	
\$700 to \$799.....	3.0	-	.4	1.8	.8	5.8	-	-	.9	1.8	.4	2.9	
\$800 to \$999.....	.9	-	-	.4	.4	...	-	-	-	.7	.1	...	
\$1,000 to \$1,249.....	.4	-	.2	.2	-	...	-	.1	.2	.1	-	...	
\$1,250 to \$1,499.....	.1	-	-	.1	-	...	-	-	-	.1	-	...	
\$1,500 or more.....	.1	-	-	-	-	...	-	-	-	-	-	...	
No cash rent.....	6.5	.2	2.5	3.1	.6	4.8	.2	1.0	2.1	3.0	.2	2.5	
Mortgage payment not reported.....	
Median (exclude no cash rent).....	356	256	328	451	483	272	372	471	327	...	

Table 4-18. Square Footage by Household and Unit Size, Income, and Costs - Renter Occupied Units

[Numbers in thousands. For meaning of symbols, see text.]

Characteristics	Size of occupied detached 1-family homes and 1-family mobile homes								Median
	Total	Less than 500 square feet	500 to 999 square feet	1000 to 1499 square feet	1500 to 1999 square feet	2000 to 2499 square feet	2500 square feet or more	Not reported	
Total	35.0	1.4	9.0	13.0	4.3	1.2	1.4	4.7	1 184
Persons									
1 person.....	5.1	.6	2.1	1.5	.2	-	.1	.6	890
2 persons.....	9.6	.2	2.4	4.0	1.1	-	.6	.9	1 230
3 persons.....	8.4	.3	1.5	3.3	1.0	.5	.4	1.6	1 237
4 persons.....	5.9	.2	1.6	2.0	1.1	.2	.1	.7	1 200
5 persons.....	2.7	.1	.3	.7	.6	.2	-	.5	1 240
6 persons.....	1.3	-	.3	.5	.2	-	.1	.2	...
7 persons or more.....	2.1	-	.5	.9	.2	-	.2	.3	...
Median.....	2.8	-	2.5	2.8	3.3	-	-	3.1	...
Rooms									
1 room.....	.1	.1	-	-	-	-	-	-	...
2 rooms.....	.1	.1	-	-	-	-	-	-	...
3 rooms.....	2.0	.6	.6	-	.1	-	-	.6	...
4 rooms.....	7.8	.5	4.1	1.6	.1	-	.2	1.3	842
5 rooms.....	11.4	-	3.2	5.7	1.1	-	4.4	1.1	1 176
6 rooms.....	8.7	.1	.8	4.0	1.7	.5	2.2	1.4	1 345
7 rooms.....	3.1	-	.3	1.6	.8	.2	3.3	.1	1 406
8 rooms.....	1.4	-	.1	.1	.5	-	2.2	.1	...
9 rooms.....	.1	-	-	-	-	.5	.1	.1	...
10 rooms or more.....	.2	-	-	-	-	-	.1	.1	...
Median.....	5.2	-	4.4	5.4	6.0	-	1.1	4.9	...
Bedrooms									
None.....	.2	.2	-	-	-	-	-	-	...
1.....	2.7	.6	1.0	.1	.1	-	-	.8	669
2.....	12.8	.5	5.3	4.0	.7	.1	.3	1.8	969
3.....	17.2	.1	2.8	7.7	3.3	1.0	.8	1.7	1 325
4 or more.....	2.0	-	-	1.1	.2	.1	.3	.3	...
Median.....	2.6	-	2.2	2.8	2.9	-	-	2.3	...
Complete Bathrooms									
None.....	.5	.3	.1	.2	-	-	-	-	...
1.....	24.6	1.1	7.8	9.3	1.7	.3	.6	3.6	1 078
1 and one-half.....	3.5	-	.7	1.2	1.0	.1	.2	.5	1 373
2 or more.....	6.5	-	.4	2.3	1.6	.9	.7	.6	1 570
Lot Size									
Less than one-eighth acre.....	1.9	-	.6	.8	.2	-	-	.3	...
One-eighth up to one-quarter acre.....	5.8	.1	1.2	2.3	1.2	.2	.3	.5	1 297
One-quarter up to one-half acre.....	4.2	.5	1.3	1.3	.6	-	-	.5	1 021
One-half up to one acre.....	1.0	-	.3	.3	.3	-	-	-	...
1 to 4 acres.....	1.8	.1	.4	.9	.3	-	-	.1	...
5 to 9 acres.....	.4	-	.1	-	-	.2	.1	-	...
10 acres or more.....	.7	-	.1	.4	-	-	.1	.1	...
Don't know.....	18.8	.7	4.9	6.8	1.7	.9	.7	3.2	1 165
Not reported.....	.5	.1	.1	.1	-	-	.1	.1	...
Median.....	2.8	-	.30	.24	.24	-	-	.24	...
Income of Families and Primary Individuals									
Less than \$5,000.....	5.6	.5	2.3	1.1	.5	.1	-	1.0	885
\$5,000 to \$9,999.....	5.2	.1	1.8	2.3	.2	.2	-	.4	1 107
\$10,000 to \$14,999.....	5.3	.4	.9	2.1	.6	.1	.3	.9	1 220
\$15,000 to \$19,999.....	4.7	.1	1.7	1.1	.8	.2	.1	.6	1 101
\$20,000 to \$24,999.....	4.2	.2	.8	2.2	.4	.1	.1	.4	1 191
\$25,000 to \$29,999.....	2.4	.1	.2	.8	.3	.2	.1	.5	1 434
\$30,000 to \$34,999.....	2.9	-	.4	1.3	.7	.1	.1	.2	1 335
\$35,000 to \$39,999.....	2.3	-	.4	.9	.5	-	.1	.4	...
\$40,000 to \$49,999.....	1.5	-	.4	.8	.1	-	.1	.1	...
\$50,000 to \$59,999.....	.7	-	.1	.2	.1	-	.1	.1	...
\$60,000 to \$79,999.....	.2	-	-	-	-	-	.1	.1	...
\$80,000 to \$99,999.....	-	-	-	-	-	-	.1	.1	...
\$100,000 to \$119,999.....	.1	-	-	-	-	-	.1	.1	...
\$120,000 or more.....	-	-	-	-	-	-	-	-	...
Median.....	16 588	-	11 995	19 449	19 915	-	-	15 162	...
Monthly Housing Costs									
Less than \$100.....	.1	.1	-	-	-	-	-	-	...
\$100 to \$199.....	2.9	.5	.9	.5	.3	.1	.2	.4	897
\$200 to \$249.....	3.4	.4	1.4	.9	-	.1	.1	.6	870
\$250 to \$299.....	3.6	-	.9	1.1	.6	-	.1	.9	1 199
\$300 to \$349.....	4.4	.1	1.4	1.7	.4	.2	.2	.4	1 155
\$350 to \$399.....	3.3	-	1.3	1.1	.2	-	.1	.6	1 038
\$400 to \$449.....	2.4	-	.4	.8	.6	-	.1	.5	1 340
\$450 to \$499.....	2.7	.2	.9	1.0	.2	.2	.1	.1	1 073
\$500 to \$599.....	4.5	-	.6	2.5	.6	.1	.2	.5	1 271
\$600 to \$699.....	1.8	-	-	.6	.7	.2	.1	.1	...
\$700 to \$799.....	1.8	-	.1	.9	.5	.2	.9	.2	...
\$800 to \$899.....	.6	-	-	.1	-	-	.1	.1	...
\$1,000 to \$1,249.....	.2	-	-	-	-	.3	.1	.1	...
\$1,250 to \$1,499.....	-	-	-	-	-	-	.1	.1	...
\$1,500 or more.....	-	-	-	-	-	-	-	-	...
No cash rent.....	3.5	-	1.1	1.7	.4	-	-	.4	1 135
Mortgage payment not reported.....
Median (excludes no cash rent).....	371	-	328	414	448	-	-	343	...

Table 4-19. Income, Costs, and Mortgage - Renter Occupied Units

[Numbers in thousands. For meaning of symbols, see text.]

Characteristics	Owner occupied								Renter occupied			
	With mortgage				With no mortgage				All renters		Unsubsidized renters ¹	
	Total	Specified ²	Not specified		Total	Specified ²	Not specified		Specified ³	Other	Specified ³	Other
			Condo or Coop	Other			Condo or Coop	Other				
Total	133.6	.8	117.1	.8	
Income of Families and Primary Individuals												
Less than \$5,000.....	25.0	-	15.1	-	
\$5,000 to \$9,999.....	20.0	-	15.6	-	
\$10,000 to \$14,999.....	20.8	.1	19.8	.1	
\$15,000 to \$19,999.....	17.0	-	16.3	-	
\$20,000 to \$24,999.....	15.2	.2	15.0	.2	
\$25,000 to \$29,999.....	11.3	-	11.2	-	
\$30,000 to \$34,999.....	8.0	.2	8.0	.2	
\$35,000 to \$39,999.....	6.5	-	6.4	-	
\$40,000 to \$49,999.....	4.6	-	4.5	-	
\$50,000 to \$59,999.....	2.9	-	2.9	-	
\$60,000 to \$79,999.....	1.6	-	1.6	-	
\$80,000 to \$99,999.....4	-	.4	-	
\$100,000 to \$119,999.....3	-	.3	-	
\$120,000 or more.....2	-	.2	-	
Median.....	15 325	...	17 507	...	
Monthly Housing Costs												
Less than \$100.....	5.5	-	.5	-	
\$100 to \$199.....	13.4	.1	8.1	.1	
\$200 to \$249.....	10.5	-	8.4	-	
\$250 to \$299.....	13.9	.1	13.2	.1	
\$300 to \$349.....	18.1	-	17.1	-	
\$350 to \$399.....	17.6	-	16.6	-	
\$400 to \$449.....	14.7	-	14.4	-	
\$450 to \$499.....	11.0	-	10.6	-	
\$500 to \$599.....	14.0	.1	13.7	.1	
\$600 to \$699.....	4.3	-	4.3	-	
\$700 to \$799.....	3.0	-	2.9	-	
\$800 to \$999.....9	-	.9	-	
\$1,000 to \$1,249.....4	-	.4	-	
\$1,250 to \$1,499.....	-	-	-	-	
\$1,500 or more.....1	-	.1	-	
No cash rent.....	6.2	.3	4.8	.3	
Mortgage payment not reported.....	
Median (excludes no cash rent).....	357	...	374	...	
Monthly Housing Costs as Percent of Income												
Less than 5 percent.....5	-	.4	-	
5 to 9 percent.....	3.3	.1	3.2	.1	
10 to 14 percent.....	12.5	-	11.7	-	
15 to 19 percent.....	20.6	.2	19.3	.2	
20 to 24 percent.....	18.0	-	15.9	-	
25 to 29 percent.....	17.2	-	14.2	-	
30 to 34 percent.....	12.8	-	10.8	-	
35 to 39 percent.....	7.3	-	6.7	-	
40 to 49 percent.....	9.8	-	8.7	-	
50 to 59 percent.....	8.0	-	5.7	-	
60 to 69 percent.....	4.0	-	3.8	-	
70 to 99 percent.....	5.4	-	4.4	-	
100 percent or more ⁴	7.9	-	6.3	-	
Zero or negative income.....	1.9	-	1.5	-	
No cash rent.....	6.2	.3	4.8	.3	
Mortgage payment not reported.....	
Median (excludes 3 previous lines).....	27	...	27	...	

¹Excludes units in public housing projects, and housing units with government rent subsidies.

²Limited to one-unit structures on less than 10 acres and no business on property.

³Excludes one-unit structures on 10 acres or more.

⁴May reflect a temporary situation, living off savings, or response error.

Table 4-20. Income of Families and Primary Individuals by Selected Characteristics - Renter Occupied Units

[Numbers in thousands. For meaning of symbols, see text.]

Characteristics	Total	Zero to negative	\$1 to \$4,999	\$5,000 to \$9,999	\$10,000 to \$14,999	\$15,000 to \$19,999	\$20,000 to \$29,999	\$30,000 to \$39,999	\$40,000 to \$59,999	\$60,000 to \$79,999	\$80,000 to \$99,999	\$100,000 to \$119,999	\$120,000 or more	Median
Total	134.2	2.1	22.9	20.0	20.9	17.0	26.7	14.7	7.5	1.6	.4	.3	.2	15 369
Units in Structure														
1, detached.....	33.2	.3	5.1	4.7	4.7	4.7	6.3	4.9	2.2	.2	-	-	-	16 931
1, attached.....	6.9	-	.8	.8	.6	.6	1.2	1.8	.6	.1	.1	.1	-	25 200
2 to 4.....	32.8	.9	6.7	5.7	5.9	3.6	5.6	2.6	1.6	.3	-	-	-	12 778
5 to 9.....	27.3	.6	4.7	3.3	4.2	4.2	6.1	2.3	1.4	.5	.2	-	.1	16 206
10 to 19.....	17.9	.4	2.9	2.2	2.7	1.8	4.4	2.0	.9	.5	.1	.1	-	16 971
20 to 49.....	7.8	-	.5	1.2	1.8	1.2	1.8	.7	.4	.1	.1	-	-	16 718
50 or more.....	6.5	.1	2.0	1.7	.5	.9	.2	.2	.2	-	-	-	-	8 430
Mobile home or trailer.....	1.7	-	.2	.5	.5	-	.3	.2	-	-	-	-	-	...
Year Structure Built¹														
1990 to 1994.....	-	-	-	-	-	-	-	-	-	-	-	-	-	-
1985 to 1989.....	7.8	.1	.3	.7	.4	.4	2.4	1.9	1.0	.3	-	-	-	28 241
1980 to 1984.....	5.5	-	.6	.8	.1	.6	1.2	1.1	.6	.2	.2	.1	-	24 954
1975 to 1979.....	6.3	.1	.9	1.0	.5	.6	1.2	1.2	.8	.1	.1	-	.1	20 333
1970 to 1974.....	31.7	.2	3.7	3.4	5.1	4.2	8.0	4.3	2.0	.4	.1	.2	-	18 989
1960 to 1969.....	28.3	.3	4.1	3.9	5.5	5.2	5.3	2.3	1.4	.4	-	-	-	15 424
1950 to 1959.....	19.7	.5	4.5	2.7	3.3	1.9	4.1	1.9	.7	-	-	-	-	13 231
1940 to 1949.....	16.1	.5	5.2	3.2	2.8	1.2	1.8	.8	.5	.1	-	-	-	8 615
1930 to 1939.....	15.3	.3	3.0	3.9	2.3	2.2	2.1	.9	.5	.1	-	-	-	10 859
1920 to 1929.....	2.1	-	.4	.3	.3	.4	.3	.2	.1	-	-	-	-	...
1919 or earlier.....	1.3	.1	-	.1	.6	.2	.2	.1	-	-	-	-	-	...
Median.....	1964	-	1956	1959	1962	1965	1969	1971	1971	-	-	-	-	...
Rooms														
1 room.....	1.2	-	.3	.3	.3	-	.2	-	.2	-	-	-	-	...
2 rooms.....	2.6	.1	.5	.9	.5	.4	.4	.1	.1	-	-	-	-	9 260
3 rooms.....	28.7	.7	7.3	5.6	4.5	4.3	4.1	.9	.8	.5	-	-	.1	10 811
4 rooms.....	51.4	.8	8.1	8.0	8.2	6.8	10.8	5.5	1.6	.4	.1	.1	-	14 761
5 rooms.....	30.5	.5	4.4	3.1	3.7	3.8	7.4	4.4	2.7	.3	.2	.2	.1	19 734
6 rooms.....	13.5	-	1.2	1.7	1.7	1.5	2.6	2.7	1.5	.2	.2	.2	-	22 328
7 rooms.....	4.2	-	.8	.4	.7	.2	.8	.9	.3	-	-	-	-	19 583
8 rooms.....	1.8	-	.2	.1	.3	.2	.2	.2	.3	.2	-	-	-	...
9 rooms.....	.2	-	-	-	-	-	.1	.1	-	-	-	-	-	...
10 rooms or more.....	.2	-	-	-	-	-	-	-	-	-	-	-	-	...
Median.....	4.2	-	3.9	3.9	4.1	4.1	4.3	4.7	4.9	-	-	-	-	...
Bedrooms														
None.....	2.1	-	.6	.6	.4	.1	.3	-	.2	-	-	-	-	...
1.....	35.6	.8	7.9	7.1	5.9	5.0	5.5	1.6	1.2	.5	-	-	.1	11 664
2.....	64.1	.8	10.0	8.7	10.2	8.6	14.2	7.3	3.1	.7	.3	.1	-	16 324
3.....	29.5	.4	3.9	3.0	3.9	3.1	6.1	5.3	2.6	.4	.1	.2	.1	20 457
4 or more.....	2.9	-	.4	.6	.5	.3	.5	.5	.1	-	-	-	-	14 897
Median.....	2.0	-	1.8	1.8	1.9	1.9	2.0	2.3	2.2	-	-	-	-	...
Complete Bathrooms														
None.....	1.3	-	.5	.2	.2	.1	.3	-	.1	-	-	-	-	...
1.....	92.6	1.6	20.7	16.4	15.1	12.2	16.1	7.1	2.6	.8	-	-	.1	12 523
1 and one-half.....	19.8	.4	1.3	2.1	3.2	3.5	4.9	3.0	1.2	-	-	.1	-	18 957
2 or more.....	20.5	.1	.4	1.3	2.4	1.2	5.4	4.6	3.6	.8	.4	.2	.1	29 049
Main Heating Equipment														
Warm-air furnace.....	85.4	.8	9.7	9.9	12.5	11.5	20.9	11.6	6.5	1.1	.4	.3	.1	19 242
Steam or hot water system.....	3.6	-	.8	.3	.7	.7	.6	.2	.1	.1	-	-	.1	14 485
Electric heat pump.....	1.0	-	.1	.1	.2	.1	.2	.3	-	.1	-	-	-	...
Built-in electric units.....	2.3	.1	.5	.2	.4	.2	.3	.1	.1	-	-	-	-	...
Floor, wall, or other built-in hot air units without ducts.....	20.7	.7	4.9	4.5	3.7	2.4	2.6	1.5	.4	.1	-	-	-	10 401
Room heaters with flue.....	10.7	.4	3.9	2.3	1.6	1.1	.8	.4	.1	.1	-	-	-	7 173
Room heaters without flue.....	7.9	.1	2.0	2.4	1.5	.6	.9	.4	-	-	-	-	-	8 840
Portable electric heaters.....	.7	-	.3	.1	.2	.2	.1	-	-	-	-	-	-	...
Stoves.....	1.3	-	.6	.1	.2	.2	.1	.1	.1	-	-	-	-	...
Fireplaces with inserts.....	.1	-	-	-	-	-	.1	-	-	-	-	-	-	...
Fireplaces without inserts.....	.1	-	-	-	-	-	-	-	.1	-	-	-	-	...
Other.....	.4	-	.2	.1	-	.1	-	-	-	-	-	-	-	...
None.....	-	-	-	-	-	-	-	-	-	-	-	-	-	...
Source of Water														
Public system or private company.....	132.9	2.1	22.5	20.0	20.9	16.9	26.3	14.5	7.4	1.6	.4	.3	.2	15 300
Well serving 1 to 5 units.....	1.0	-	.3	-	-	.1	.3	.2	.1	-	-	-	-	...
Drilled.....	.9	-	.2	-	-	.1	.3	.2	.1	-	-	-	-	...
Dug.....	-	-	-	-	-	-	-	-	-	-	-	-	-	...
Not reported.....	.1	-	.1	-	-	-	-	-	-	-	-	-	-	...
Other.....	.2	-	.1	-	-	-	.1	-	-	-	-	-	-	...
Means of Sewage Disposal														
Public sewer.....	129.3	2.1	21.8	19.2	20.2	16.3	25.6	14.4	7.2	1.6	.4	.3	.2	15 397
Septic tank, cesspool, chemical toilet.....	4.3	-	.6	.7	.7	.7	.9	.3	.3	-	-	-	.2	15 934
Other.....	.6	-	.4	.1	-	-	.1	-	-	-	-	-	-	...
Main House Heating Fuel														
Housing units with heating fuel.....	134.2	2.1	22.9	20.0	20.9	17.0	26.7	14.7	7.5	1.6	.4	.3	.2	15 369
Electricity.....	55.7	.5	7.3	5.4	9.2	8.2	12.7	7.0	4.4	.7	.1	.3	.2	18 318
Piped gas.....	73.2	1.6	14.7	13.4	10.7	8.2	13.2	7.2	2.9	.8	.3	.2	.2	13 202
Bottled gas.....	1.8	-	.1	.7	.4	.2	.2	.1	.1	-	-	-	-	...
Fuel oil.....	1.4	-	.1	.3	.3	-	.4	.2	-	-	-	-	-	...
Kerosene or other liquid fuel.....	.2	-	-	-	-	.2	-	-	-	.1	-	-	-	...
Coal or coke.....	-	-	-	-	-	-	-	-	-	-	-	-	-	...
Wood.....	1.5	-	.6	.1	.2	.2	.2	.1	.2	-	-	-	-	...
Solar energy.....	-	-	-	-	-	-	-	-	-	-	-	-	-	...
Other.....	.4	-	.1	.1	.1	.1	-	.1	-	-	-	-	-	...

Table 4-20. Income of Families and Primary Individuals by Selected Characteristics - Renter Occupied Units—Con.

[Numbers in thousands. For meaning of symbols, see text.]

Characteristics	Total	Zero to negative	\$1 to \$4,999	\$5,000 to \$9,999	\$10,000 to \$14,999	\$15,000 to \$19,999	\$20,000 to \$29,999	\$30,000 to \$39,999	\$40,000 to \$59,999	\$60,000 to \$79,999	\$80,000 to \$99,999	\$100,000 to \$119,999	\$120,000 or more	Median
Cooking Fuel														
With cooking fuel.....	133.2	2.1	22.7	19.9	20.7	18.9	26.3	14.7	7.5	1.6	.4	.3	.2	15 370
Electricity.....	71.0	.5	8.9	6.8	9.5	10.3	17.7	10.9	6.1	1.4	.4	.3	.2	20 840
Piped gas.....	60.2	1.6	15.5	12.5	10.8	6.4	8.4	3.7	1.3	.2	-	-	-	10 259
Bottled gas.....	2.0	-	.4	.6	.5	.2	.2	.1	-	-	-	-	-	...
Kerosene or other liquid fuel.....	-	-	-	-	-	-	-	-	-	-	-	-	-	...
Coal or coke.....	-	-	-	-	-	-	-	-	-	-	-	-	-	...
Wood.....	-	-	-	-	-	-	-	-	-	-	-	-	-	...
Other.....	-	-	-	-	-	-	-	-	-	-	-	-	-	...
Persons														
1 person.....	45.1	1.0	9.4	8.0	7.4	5.9	7.6	2.9	1.8	.7	.2	-	.1	12 785
2 persons.....	35.9	.6	4.3	4.6	5.0	4.8	8.9	4.0	2.9	.8	.1	.1	.1	18 662
3 persons.....	24.4	.2	4.2	3.3	3.3	3.2	4.5	3.6	1.7	.2	.1	-	-	16 716
4 persons.....	16.7	.2	2.5	2.2	2.9	1.7	3.5	2.6	.7	.2	-	.1	-	16 180
5 persons.....	6.6	-	1.2	.8	1.1	.7	1.2	1.2	.2	-	-	.1	-	16 081
6 persons.....	2.7	-	.7	.6	.6	.2	.3	.3	.1	-	-	-	-	11 044
7 persons or more.....	2.9	-	.5	.6	.5	.5	.2	.2	.1	-	-	-	-	14 243
Median.....	2.1	-	2.0	1.9	2.1	2.0	2.1	2.6	2.2	-	-	-	-	-
Household Composition by Age of Householder														
2-or-more person households.....	89.1	1.1	13.5	12.0	13.5	11.1	19.0	11.8	5.7	.9	.2	.3	.1	17 066
Married-couple families, no nonrelatives.....	42.0	.1	2.2	2.7	5.6	5.0	12.0	9.6	4.7	.6	.2	.3	.1	25 360
Under 25 years.....	5.8	-	.4	1.1	1.1	.9	1.9	1.0	.1	-	-	.1	-	21 193
25 to 29 years.....	10.7	.1	.2	.6	1.1	1.5	3.1	2.8	1.1	.1	.1	-	-	25 957
30 to 34 years.....	8.4	-	.1	.3	1.2	.7	2.6	2.1	1.2	-	-	-	-	26 709
35 to 44 years.....	8.6	-	.2	.3	.4	1.3	2.0	2.6	1.5	.1	.1	.1	.1	30 482
45 to 64 years.....	6.3	-	.1	.3	1.1	.4	2.0	1.0	.8	.5	.1	.1	-	25 994
65 years and over.....	2.5	-	.3	.7	.7	.2	.4	.1	-	-	-	-	-	11 141
Other male householder.....	10.2	.3	1.0	2.1	1.7	1.8	2.0	.8	.7	.2	-	-	-	14 748
Under 45 years.....	7.8	.2	.5	1.3	1.6	1.4	1.6	.8	.5	.1	-	-	-	16 068
45 to 64 years.....	1.7	.1	.3	.6	.1	.2	.3	.1	.1	-	-	-	-	...
65 years and over.....	1.7	-	.2	.2	-	-	-	-	.1	-	-	-	-	...
Other female householder.....	36.9	.7	11.3	7.1	6.2	4.5	5.1	1.7	4.4	.1	-	-	-	9 549
Under 45 years.....	26.6	.6	9.0	5.0	4.9	3.4	4.0	1.5	2.2	.1	-	-	-	9 705
45 to 64 years.....	6.4	.1	1.9	1.3	.9	1.0	.9	.2	.1	-	-	-	-	9 546
65 years and over.....	1.9	-	.4	.8	.4	.1	.2	-	.1	-	-	-	-	...
1-person households.....	45.1	1.0	9.4	8.0	7.4	5.9	7.6	2.9	1.8	.7	.2	.3	.1	12 765
Male householder.....	22.2	.2	2.4	3.5	4.2	3.2	4.7	1.7	1.3	.8	.3	.3	.1	16 131
Under 45 years.....	15.3	.2	.7	1.2	3.1	2.8	4.5	1.2	.8	.4	.3	.3	.1	19 262
45 to 64 years.....	4.4	-	.9	.9	1.0	.3	.2	.5	.4	.2	-	-	-	11 808
65 years and over.....	2.5	-	.7	1.4	.2	.1	.1	.1	.1	-	-	-	-	6 929
Female householder.....	22.9	.8	7.0	4.5	3.2	2.8	2.9	1.2	.4	.1	-	-	-	9 044
Under 45 years.....	8.6	.4	1.2	.9	1.6	1.7	1.7	.8	.3	.1	-	-	-	15 743
45 to 64 years.....	4.4	.4	1.1	.7	.8	.6	.4	.4	-	-	-	-	-	9 598
65 years and over.....	9.9	-	4.6	3.0	.8	.5	.9	-	.1	-	-	-	-	5 546
Own Never Married Children Under 18 Years Old														
No own children under 18 years.....	83.0	1.5	13.0	13.5	13.2	10.8	16.8	6.9	5.1	1.5	.3	.1	.2	15 144
With own children under 18 years.....	51.2	.6	9.9	8.5	7.7	6.2	9.8	7.8	2.4	.1	.1	.2	-	15 762
Under 6 years only.....	15.4	.2	2.4	1.6	2.0	1.7	3.6	3.1	.9	-	-	-	-	19 678
1.....	10.2	.1	1.1	1.3	1.4	1.0	2.1	2.4	.7	-	-	-	-	20 701
2.....	4.2	-	.8	.2	.5	.5	1.4	.7	.2	-	-	-	-	20 834
3 or more.....	.9	.1	.4	-	.1	.3	.1	-	-	-	-	-	-	15 180
6 to 17 years only.....	29.9	.3	4.8	3.0	3.7	3.0	4.4	3.3	1.0	-	-	.2	-	17 020
1.....	13.0	.1	2.6	1.4	1.6	1.8	2.7	1.9	.7	-	.1	-	-	14 286
2.....	6.8	.2	1.5	.6	1.3	1.0	1.3	.6	.1	-	-	.1	-	12 320
3 or more.....	4.1	-	.7	1.0	.8	.2	.4	.8	.2	-	-	-	-	13 029
Both age groups.....	11.9	.2	2.7	1.9	2.0	1.4	1.8	1.3	.5	.1	-	-	-	15 137
2.....	6.0	.1	1.3	.5	1.0	.7	1.0	.9	.2	.1	-	-	-	10 916
3 or more.....	5.9	.1	1.3	1.4	1.0	.7	.8	.4	.2	-	-	-	-	...
Monthly Housing Costs														
Less than \$100.....	5.5	.4	4.5	.3	-	-	.1	-	.2	-	-	-	-	2 577
\$100 to \$199.....	13.5	-	5.0	5.1	1.4	.9	.8	.2	.1	-	-	-	-	6 719
\$200 to \$249.....	10.5	.4	3.5	2.7	1.8	1.0	.7	.1	.2	.2	-	-	-	7 607
\$250 to \$299.....	13.9	.3	1.9	3.2	4.2	1.9	1.8	.5	.1	.2	-	-	-	11 879
\$300 to \$349.....	18.1	.2	2.0	2.9	3.9	3.5	3.7	1.3	.3	.2	-	-	-	15 048
\$350 to \$399.....	17.6	.1	2.0	1.4	3.2	3.0	5.3	1.9	.8	.1	-	-	-	18 462
\$400 to \$449.....	14.7	.3	1.0	1.1	2.5	2.7	4.1	2.1	.7	.2	-	-	-	19 479
\$450 to \$499.....	11.0	.1	.6	1.3	.9	1.4	3.1	2.5	1.0	.1	-	-	-	23 753
\$500 to \$599.....	14.1	-	.3	1.9	1.5	4.4	3.2	2.5	.3	.1	-	-	-	27 830
\$600 to \$699.....	4.3	-	-	.1	.2	.2	1.6	.9	1.2	.1	-	-	-	31 317
\$700 to \$799.....	3.0	.1	-	-	.1	.1	.7	1.3	.2	.3	.1	.1	.1	34 069
\$800 to \$999.....	.9	-	-	-	-	-	.2	.2	.2	.1	-	-	-	...
\$1,000 to \$1,249.....	.4	-	.2	-	-	.1	-	-	-	-	-	.1	-	...
\$1,250 to \$1,499.....	-	-	-	-	-	-	-	-	-	-	-	-	-	...
\$1,500 or more.....	.1	-	-	-	-	-	-	-	-	-	-	.1	-	...
No cash rent.....	6.5	.2	2.2	1.6	.8	.8	.4	.5	.1	-	-	-	-	7 613
Mortgage payment not reported.....
Median (excludes no cash rent).....	356	...	212	267	334	365	410	470	520

Table 4-20. Income of Families and Primary Individuals by Selected Characteristics - Renter Occupied Units—Con.

[Numbers in thousands. For meaning of symbols, see text.]

Characteristics	Total	Zero to negative	\$1 to \$4,999	\$5,000 to \$9,999	\$10,000 to \$14,999	\$15,000 to \$19,999	\$20,000 to \$29,999	\$30,000 to \$39,999	\$40,000 to \$59,999	\$60,000 to \$79,999	\$80,000 to \$99,999	\$100,000 to \$119,999	\$120,000 or more	Median
Monthly Housing Costs as Percent of Income														
Less than 5 percent5	--	--	--	--	--	--	--	.3	.1	--	.1	.1	...
5 to 9 percent	3.4	--	.1	.1	.1	.2	.5	.4	.9	.9	.2	.1	.1	49 910
10 to 14 percent	12.5	--	.4	.2	.1	.8	2.8	3.8	3.8	.4	.1	--	--	35 277
15 to 19 percent	20.8	--	.7	.4	1.1	1.9	8.5	5.9	2.1	.2	--	--	--	27 472
20 to 24 percent	18.0	--	.8	1.2	2.1	3.9	6.8	2.8	.2	--	.1	--	--	18 498
25 to 29 percent	17.2	--	1.8	1.6	4.0	4.2	4.7	.9	--	--	--	--	--	21 402
30 to 34 percent	12.8	--	1.4	1.8	4.4	2.6	2.3	.4	--	--	--	--	--	18 498
35 to 39 percent	7.3	--	.8	2.5	1.8	2.1	.2	--	--	--	--	--	--	13 654
40 to 49 percent	9.8	--	1.3	3.1	4.4	.5	.5	--	--	--	--	--	--	11 162
50 to 59 percent	6.0	--	1.2	3.2	1.6	--	--	--	--	--	--	--	--	10 583
60 to 69 percent	4.0	--	1.2	2.2	.5	.1	--	--	--	--	--	--	--	7 750
70 to 99 percent	5.4	--	3.5	1.7	.1	--	--	--	--	--	--	--	--	8 874
100 percent or more ¹	7.9	--	7.3	.5	--	--	--	--	--	--	--	--	--	3 786
Zero or negative income	1.9	1.9	2 686
No cash rent	6.5	.2	2.2	1.6	.8	.8	.4	.5	.1	7 613
Mortgage payment not reported
Median (excludes 3 previous lines)	27	--	75	45	33	27	21	17	13	--	--	--	--	...
Rent Reductions														
No subsidy or income reporting	115.6	1.6	13.4	15.3	19.2	15.9	26.2	14.5	7.2	1.5	.4	.3	.2	17 606
Rent control	--	--	--	--	--	--	--	--	--	--	--	--	--	...
No rent control	115.6	1.6	13.4	15.3	19.2	15.9	26.2	14.5	7.2	1.5	.4	.3	.2	17 606
Reduced by owner	3.3	--	.5	.8	.5	.4	.8	.2	.1	.1	--	--	--	14 060
Not reduced by owner	110.8	1.6	12.6	14.1	18.6	15.3	25.3	14.1	7.1	1.4	.4	.3	.2	17 800
Owner reduction not reported	1.5	--	.4	.5	.2	.2	.2	.2	--	--	--	--	--	9 250
Rent control not reported	--	--	--	--	--	--	--	--	--	--	--	--	--	...
Owned by public housing authority	9.7	.4	6.3	2.2	.3	.1	.3	.1	--	--	--	--	--	3 572
Other, Federal subsidy	5.2	.1	2.6	1.7	.4	.2	--	--	.1	--	--	--	--	4 579
Other, State or local subsidy6	--	.2	.2	.2	--	--	--	--	--	--	--	--	6 498
Other, income verification9	--	.1	.2	.2	.4	--	--	--	--	--	--	--	14 052
Subsidy or income verification not reported	2.0	.1	.1	.3	.5	.5	.2	.1	.2	.1	--	--	--	15 741

¹For mobile home, oldest category is 1939 or earlier.

²May reflect a temporary situation, living off savings, or response error.

Table 4-21. Housing Costs by Selected Characteristics - Renter Occupied Units

(Numbers in thousands. For meaning of symbols, see text.)

Characteristics	Total	Less than \$100	\$100 to \$199	\$200 to \$299	\$300 to \$399	\$400 to \$499	\$500 to \$599	\$600 to \$699	\$700 to \$799	\$800 to \$999	\$1,000 to \$1,499	\$1,500 or more	No cash rent	Mortgage payment not reported	Median excluding no cash rent
Total	134.2	5.5	13.5	24.5	35.7	25.7	14.1	4.3	3.0	.9	.4	.1	6.5	—	357
Units in Structure															
1, detached.....	33.2	.1	2.8	6.8	7.4	4.7	4.4	1.6	1.8	.6	.2	—	2.8	—	374
1, attached.....	6.9	.1	.5	.6	1.3	1.3	1.3	.8	.5	.1	—	.1	.4	—	461
2 to 4.....	32.8	.9	4.5	8.3	7.7	6.3	3.1	.5	.3	—	.1	—	1.0	—	328
5 to 9.....	27.3	1.8	1.9	4.0	9.1	5.7	2.4	.6	.4	.2	—	—	1.2	—	359
10 to 19.....	17.9	1.8	1.3	2.0	5.5	4.8	1.7	.4	.1	—	—	—	.3	—	367
20 to 49.....	7.8	.1	.2	2.0	3.3	1.4	.6	.1	—	—	—	—	—	—	348
50 or more.....	6.5	.7	2.2	.6	1.1	1.1	.4	.3	—	—	.1	—	—	—	252
Mobile home or trailer.....	1.7	—	.1	.2	.2	.4	.1	—	—	—	—	—	.7	—	—
Year Structure Built¹															
1990 to 1994.....	—	—	—	—	—	—	—	—	—	—	—	—	—	—	—
1985 to 1989.....	7.8	.1	.2	—	.4	2.8	2.4	1.1	.2	—	.2	.1	.2	—	511
1980 to 1984.....	5.5	.2	.9	.2	.3	1.5	1.0	.2	.6	.2	—	—	.3	—	466
1975 to 1979.....	6.3	.4	1.1	.1	1.2	1.6	.8	.4	.2	.2	—	—	.2	—	414
1970 to 1974.....	31.7	1.0	1.5	2.2	9.2	9.1	4.5	1.1	1.1	.3	—	—	1.7	—	413
1960 to 1969.....	29.3	.4	1.5	6.7	10.7	4.9	1.9	.6	.3	—	.1	—	1.1	—	347
1950 to 1959.....	19.7	.9	2.7	4.1	5.7	2.9	1.2	.6	.1	—	—	—	1.5	—	325
1940 to 1949.....	16.1	2.0	2.7	5.3	4.0	.6	.5	.2	.1	.1	—	—	.7	—	257
1930 to 1939.....	15.3	.5	2.3	5.0	3.5	1.7	1.2	.1	.4	—	.1	—	.5	—	292
1920 to 1929.....	2.1	—	.3	.6	.3	.4	.2	—	—	—	—	—	.3	—	—
1919 or earlier.....	1.3	—	.2	.4	.3	.1	.3	—	—	—	—	—	.1	—	—
Median.....	1964	1953	1954	1953	1964	1971	1972	1973	1973	—	—	—	1963	—	—
Rooms															
1 room.....	1.2	.1	.1	.7	.3	—	—	—	—	—	—	—	.1	—	—
2 rooms.....	2.6	.1	.7	1.4	.1	.2	—	—	—	—	—	—	.2	—	231
3 rooms.....	26.7	2.5	7.7	7.3	6.4	3.2	.7	.1	—	—	.1	—	.8	—	252
4 rooms.....	51.4	1.5	2.6	10.2	19.3	11.5	3.5	.5	.4	—	.1	—	1.7	—	354
5 rooms.....	30.5	1.1	1.1	3.0	6.6	7.2	6.7	2.0	.5	.3	.1	—	1.9	—	435
6 rooms.....	13.5	—	.9	1.4	2.0	2.9	2.1	1.3	1.4	.1	.1	—	1.2	—	463
7 rooms.....	4.2	.2	.3	.2	.7	.5	.7	.2	.7	.3	.1	—	.4	—	497
8 rooms.....	1.6	.1	.1	.2	.3	.2	.2	.2	.1	.1	—	—	.2	—	—
9 rooms.....	.2	—	—	.1	.1	—	—	—	—	—	—	—	—	—	—
10 rooms or more.....	.2	—	—	—	.1	—	.1	—	—	—	—	—	—	—	—
Median.....	4.2	3.6	3.3	3.8	4.1	4.3	4.9	5.3	6.0	—	—	—	4.8	—	—
Bedrooms															
None.....	2.1	.2	.5	1.0	.3	—	—	—	—	—	—	—	.2	—	—
1.....	35.6	2.6	8.4	9.1	9.1	4.3	.8	.2	—	—	.1	—	1.0	—	269
2.....	64.1	1.5	2.8	11.4	21.2	15.4	6.9	1.6	.9	—	.2	—	2.1	—	372
3.....	29.5	1.2	1.2	2.4	4.8	5.8	6.0	2.4	1.8	.7	.1	—	3.0	—	464
4 or more.....	2.9	.1	.6	.5	.4	.2	.4	.1	.4	.1	—	—	.2	—	342
Median.....	2.0	1.5	1.2	1.7	1.9	2.1	2.4	2.6	2.8	—	—	—	2.5	—	—
Complete Bathrooms															
None.....	1.3	.1	.3	.4	.2	.1	—	—	—	—	—	—	.2	—	—
1.....	92.6	4.8	12.2	22.5	29.3	13.0	4.9	.7	.7	—	.1	—	4.6	—	316
1 and one-half.....	19.8	.6	.6	1.1	5.1	7.1	3.0	.9	.3	—	.2	—	1.0	—	429
2 or more.....	20.5	—	.4	.6	1.2	5.5	6.2	2.8	2.1	.9	.1	—	.7	—	536
Main Heating Equipment															
Warm-air furnace.....	85.4	2.1	4.4	8.4	25.3	20.8	12.7	4.0	2.7	.8	.3	—	3.7	—	403
Steam or hot water system.....	3.6	.2	.5	.9	.7	.8	.4	—	—	—	—	—	.1	—	333
Electric heat pump.....	1.0	—	.1	.3	.3	.4	—	.1	.2	—	—	—	—	—	—
Built-in electric units.....	2.3	.1	.3	.8	.6	.5	—	—	—	—	—	—	.1	—	—
Floor, wall, or other built-in hot air units without ducts.....	20.7	.4	4.1	7.2	5.2	2.1	.5	.1	.1	.1	—	—	1.0	—	275
Room heaters with flue.....	10.7	2.6	1.6	3.5	2.2	.3	.2	—	—	—	—	—	.3	—	223
Room heaters without flue.....	7.9	—	2.1	3.3	1.2	.6	.1	—	—	—	.1	—	.6	—	249
Portable electric heaters.....	.7	—	.1	.3	.1	—	—	—	—	—	—	—	.2	—	—
Stoves.....	1.3	.1	.1	.3	.2	.2	—	—	—	—	—	—	.4	—	—
Fireplaces with inserts.....	.1	—	—	—	—	—	—	—	—	—	—	—	—	—	—
Fireplaces without inserts.....	.1	—	—	—	—	—	.1	—	—	—	—	—	—	—	—
Other.....	.4	—	.1	.1	—	—	—	.1	—	—	—	—	—	—	—
None.....	—	—	—	—	—	—	—	—	—	—	—	—	—	—	—
Source of Water															
Public system or private company.....	132.9	5.4	13.1	24.4	35.6	25.6	14.1	4.3	3.0	.9	.4	.1	5.9	—	358
Well serving 1 to 5 units.....	1.0	.1	.2	.1	.1	.1	—	—	—	—	—	—	.5	—	—
Drilled.....	.9	—	.2	.1	.1	—	—	—	—	—	—	—	—	—	—
Dug.....	—	—	—	—	—	—	—	—	—	—	—	—	—	—	—
Not reported.....	.1	.1	—	—	—	—	—	—	—	—	—	—	—	—	—
Other.....	.2	—	.1	—	—	—	—	—	—	—	—	—	.1	—	—
Means of Sewage Disposal															
Public sewer.....	129.3	5.4	13.1	23.2	35.1	25.4	13.8	4.2	3.0	.9	.3	.1	4.8	—	359
Septic tank, cesspool, chemical toilet.....	4.3	—	.2	1.3	.6	.3	—	.1	—	—	.1	—	1.4	—	296
Other.....	.6	.1	.2	—	—	—	—	—	—	—	—	—	.2	—	—
Main House Heating Fuel															
Housing units with heating fuel.....	134.2	5.5	13.5	24.5	35.7	25.7	14.1	4.3	3.0	.9	.4	.1	6.5	—	357
Electricity.....	55.7	1.6	3.8	4.9	17.0	14.9	7.0	1.9	1.6	.5	.2	—	2.3	—	396
Piped gas.....	73.2	3.8	9.1	16.3	17.9	10.2	6.8	2.4	1.2	.4	.2	—	2.9	—	322
Bottled gas.....	1.8	—	.3	.3	.2	.1	—	—	—	—	—	—	.9	—	—
Fuel oil.....	1.4	—	.1	.3	.2	.2	.1	.1	.1	—	—	—	.1	—	—
Kerosene or other liquid fuel.....	.2	—	.1	—	.1	—	—	—	—	—	—	—	—	—	—
Coal or coke.....	—	—	—	—	—	—	—	—	—	—	—	—	—	—	—
Wood.....	1.5	.1	.1	.3	.2	.2	.2	—	—	—	—	—	.4	—	—
Solar energy.....	—	—	—	—	—	—	—	—	—	—	—	—	—	—	—
Other.....	.4	—	—	.3	.1	.1	—	—	—	—	—	—	—	—	—

Table 4-21. Housing Costs by Selected Characteristics - Renter Occupied Units—Con.

[Numbers in thousands. For meaning of symbols, see text.]

Characteristics	Total	Less than \$100	\$100 to \$199	\$200 to \$299	\$300 to \$399	\$400 to \$499	\$500 to \$599	\$600 to \$699	\$700 to \$799	\$800 to \$899	\$1,000 to \$1,499	\$1,500 or more	No cash rent	Mortgage payment not reported	Median excluding no cash rent
Cooking Fuel															
With cooking fuel.....	133.2	5.5	13.1	24.1	35.6	25.7	14.0	4.3	3.0	.9	.4	.1	6.5	...	358
Electricity.....	71.0	1.8	3.8	5.9	18.6	19.4	11.1	3.9	2.8	.8	.3	.1	2.6	...	421
Piped gas.....	60.2	3.7	8.9	17.8	16.9	6.2	2.9	.5	.2	.1	.1	...	2.6	...	290
Bottled gas.....	2.0	-	.3	.4	.1	-	-	-	-	-	-	-	1.3
Kerosene or other liquid fuel.....	-	-	-	-	-	-	-	-	-	-	-	-	-
Coal or coke.....	-	-	-	-	-	-	-	-	-	-	-	-	-
Wood.....	-	-	-	-	-	-	-	-	-	-	-	-	-
Other.....	-	-	-	-	-	-	-	-	-	-	-	-	-
Persons															
1 person.....	45.1	2.0	7.5	10.1	11.4	7.8	2.9	.7	.3	-	.1	.1	2.2	...	316
2 persons.....	35.9	1.0	2.8	5.6	9.7	8.1	5.0	1.0	1.0	.3	.1	.1	1.1	...	382
3 persons.....	24.4	1.4	1.5	3.3	7.1	5.2	2.8	1.4	.9	.2	-	-	.9	...	378
4 persons.....	16.7	.7	.6	2.2	5.9	2.2	2.5	.8	.5	.1	.1	-	1.1	...	373
5 persons.....	6.6	.2	.7	1.1	.6	1.8	.2	.4	.3	.2	.1	-	.9	...	415
6 persons.....	2.7	.2	.3	1.2	.4	.2	.2	-	-	-	-	-	.1	...	267
7 persons or more.....	2.9	.2	.1	.9	.8	.4	.4	-	-	-	-	-	.1	...	336
Median.....	2.1	2.3	1.5	1.9	2.2	2.1	2.3	2.8	2.8	2.4
Household Composition by Age of Householder															
2-or-more person households.....	89.1	3.5	6.0	14.4	24.3	17.9	11.1	3.6	2.8	.9	.3	-	4.3	...	376
Married-couple families, no nonrelatives.....	42.0	.2	2.1	4.7	11.8	9.2	6.8	2.4	1.6	.8	.2	-	2.2	...	412
Under 25 years.....	5.6	.1	.1	1.0	1.6	1.5	.7	-	-	.1	-	-	.4	...	388
25 to 29 years.....	10.7	-	.3	1.1	3.9	2.4	1.9	.3	.2	.1	-	-	.4	...	396
30 to 34 years.....	8.4	-	.4	.6	2.7	2.4	1.0	.7	.2	.1	-	-	.4	...	418
35 to 44 years.....	8.6	-	.2	.5	1.8	1.5	2.1	1.0	.8	.5	-	-	.3	...	510
45 to 64 years.....	6.3	-	.7	.7	1.8	1.0	.9	.4	.4	-	.1	-	.4	...	391
65 years and over.....	2.5	.1	.4	.9	.2	.3	.2	-	-	-	.1	-	.4	...	263
Other male householder.....	10.2	-	.8	1.9	3.1	2.8	1.1	.1	-	-	.1	-	.4	...	372
Under 45 years.....	7.8	-	.3	.9	2.7	2.6	.9	.1	-	-	.1	-	.3	...	395
45 to 64 years.....	1.7	-	.3	.7	.3	.2	.1	-	-	-	-	-	.1
65 years and over.....	.7	-	.2	.2	-	-	.1	-	-	-	-	-	-
Other female householder.....	38.9	3.4	3.1	7.8	9.3	5.9	3.2	1.1	1.1	.1	.1	-	1.7	...	335
Under 45 years.....	28.6	2.8	2.2	5.4	7.1	5.2	2.6	.9	.9	.1	.1	-	1.6	...	348
45 to 64 years.....	6.4	.6	.5	1.6	2.1	.7	.6	.1	.2	-	-	-	.1	...	325
65 years and over.....	1.9	-	.5	.9	.2	.1	.1	.1	.1	-	-	-	.1
1-person households.....	45.1	2.0	7.5	10.1	11.4	7.8	2.9	.7	.3	.9	.1	.1	2.2	...	316
Male householder.....	22.2	.5	3.2	6.0	5.7	3.9	1.2	.4	.2	.2	.1	.1	.9	...	317
Under 45 years.....	15.3	.1	1.2	4.0	4.8	3.2	1.1	.3	.2	.1	.1	.1	.3	...	347
45 to 64 years.....	4.4	.3	.9	1.5	.9	.4	.1	.1	.1	-	-	-	.2	...	255
65 years and over.....	2.5	.1	1.1	.5	-	.3	.1	-	-	-	-	-	.4	...	185
Female householder.....	22.9	1.5	4.3	4.1	5.7	3.8	1.7	.4	.1	-	-	-	1.3	...	318
Under 45 years.....	8.6	.1	.5	1.4	2.7	2.4	.9	.2	.1	-	-	-	.4	...	379
45 to 64 years.....	4.4	.4	.6	.9	1.2	.7	.4	.2	.1	-	-	-	.4	...	313
65 years and over.....	9.9	.9	3.2	1.8	1.9	.7	.4	.2	-	-	-	-	.7	...	225
Own Never Married Children Under 18 Years Old															
No own children under 18 years.....	83.0	2.4	10.9	17.1	21.8	15.6	7.8	1.5	1.8	.3	.2	.1	3.3	...	343
With own children under 18 years.....	51.2	3.1	2.6	7.4	13.9	10.0	6.2	2.8	1.2	.5	.2	-	3.2	...	378
Under 6 years only.....	15.4	1.2	.7	1.8	4.2	3.7	1.7	.7	.4	.4	.3	-	.8	...	388
1.....	10.2	.6	.4	1.0	2.9	2.7	1.0	.5	.3	.3	.1	-	.6	...	394
2.....	4.2	.2	.2	.5	1.2	.9	.8	.1	.1	.2	.2	-	.3	...	397
3 or more.....	.9	.3	.1	.2	.2	.1	-	-	-	-	-	-	-
6 to 17 years only.....	23.9	1.2	1.4	3.2	6.4	4.5	3.4	1.8	.5	.2	.1	-	1.2	...	368
1.....	13.0	.6	.9	1.4	3.6	2.6	1.9	1.2	.2	.1	.1	-	.5	...	393
2.....	6.8	.4	.1	1.3	2.2	1.1	1.1	.2	.2	.1	.1	-	.1	...	374
3 or more.....	4.1	.2	.5	.5	.6	.8	.4	.4	.3	.2	.1	-	.6	...	403
Both age groups.....	11.9	.8	.5	2.5	3.3	1.9	1.2	.3	.2	.1	.1	-	1.1	...	351
2.....	6.0	.4	.1	.8	2.1	1.1	.7	.2	.2	.1	.1	-	.6	...	376
3 or more.....	5.9	.3	.4	1.8	1.2	.8	.5	.1	.1	-	-	-	.5	...	310
Income of Families and Primary Individuals															
Less than \$5,000.....	25.0	4.9	5.0	6.1	4.2	2.0	-	-	.1	-	.2	-	2.4	...	222
\$5,000 to \$9,999.....	20.0	.3	5.1	5.9	4.3	2.4	.3	-	-	-	-	-	1.6	...	264
\$10,000 to \$14,999.....	20.9	-	1.4	6.0	7.2	3.4	1.9	.2	.1	-	-	-	.8	...	337
\$15,000 to \$19,999.....	17.0	-	.9	2.8	6.5	4.2	1.5	.2	.1	-	-	-	.8	...	368
\$20,000 to \$24,999.....	15.4	-	.7	1.7	5.0	4.3	2.6	.6	.3	-	.1	-	.3	...	404
\$25,000 to \$29,999.....	11.3	.1	.1	.8	4.0	2.9	1.8	1.0	.4	.2	-	-	.1	...	423
\$30,000 to \$34,999.....	8.2	-	.2	.2	1.8	2.7	1.8	.5	.8	.1	-	-	.1	...	470
\$35,000 to \$39,999.....	6.5	-	-	.5	1.4	1.9	1.4	.4	.4	.1	-	-	.3	...	464
\$40,000 to \$49,999.....	4.8	.1	-	.2	.7	1.2	1.5	.7	.1	.1	-	-	.1	...	511
\$50,000 to \$59,999.....	2.9	.1	.1	.1	.2	.5	1.0	.5	.1	.1	-	-	.1	...	532
\$60,000 to \$79,999.....	1.6	-	-	.3	.3	.2	.3	.1	.3	.1	-	-	-
\$80,000 to \$99,999.....	.4	-	-	-	-	-	-	-	-	-	-	-	-
\$100,000 to \$119,999.....	.3	-	-	-	.1	-	.1	.1	.1	-	-	-	-
\$120,000 or more.....	.2	-	-	-	.1	-	-	-	.1	-	.1	-	-
Median.....	15 369	5000-	6 719	10 234	16 624	21 024	27 384	31 250	33 098	7 813
Rent Reductions															
No subsidy or income reporting.....	115.6	.5	8.2	22.4	33.0	24.7	13.4	4.3	2.9	.9	.4	.1	4.8	...	374
Rent control.....	-	-	-	-	-	-	-	-	-	-	-	-	-
No rent control.....	115.6	.5	8.2	22.4	33.0	24.7	13.4	4.3	2.9	.9	.4	.1	4.8	...	374
Reduced by owner.....	3.3	-	.2	.6	.7	.3	.1	.1	.1	-	-	-	1.4	...	322
Not reduced by owner.....	110.8	.5	7.8	21.3	32.1	24.2	13.1	4.3	2.9	.9	.4	.1	3.4	...	375
Owner reduction not reported.....	1.5	-	.2	.5	.3	.2	.3	-	-	-	-	-	.1	...	313
Rent control not reported.....	-	-	-	-	-	-	-	-	-	-	-	-	-
Owned by public housing authority.....	9.7	4.3	2.8	1.0	.8	.3	.1	-	.1	-	-	-	.4	...	111
Other, Federal subsidy.....	5.2	.6	2.3	.4	.7	.2	-	-	-	-	-	-	1.0	...	185
Other, State or local subsidy.....	.6	.1	.1	.1	.2	.1	.1	-	-	-	-	-	-	...	338
Other, income verification.....	.9	-	.1	.3	.4	.1	-	-	-	-	-	-	-	...	309
Subsidy or income verification not reported.....	2.0	-	.1	.2	.7	.3	.4	-	-	-	-	-	.3	...	378

*For mobile home, oldest category is 1939 or earlier.

Table 5-1. Introductory Characteristics - Occupied Units with Black Householder

[Numbers in thousands. For meaning of symbols, see text.]

Characteristics	Total occupied units	Tenure		Housing unit characteristics				Household characteristics			Selected subareas ¹		
		Owner	Renter	New construction 4 yrs	Mobile homes	Physical problems		Elderly (65+)	Moved in past year	Below poverty level	Area one	Area two	Area three
						Severe	Moderate						
Total	131.0	64.8	66.2	3.2	1.0	2.9	16.7	21.3	28.4	40.9	107.7	13.0	1.2
Tenure													
Owner occupied.....	64.8	64.8	...	2.1	.4	.4	7.2	13.6	4.5	11.7	51.7	7.5	.7
Percent of all occupied.....	49.5	100.0	...	66.1	46.0	13.4	43.1	63.8	15.9	28.7	48.0	57.5	55.5
Renter occupied.....	66.2	...	66.2	1.1	.5	2.5	9.5	7.7	23.9	29.1	56.0	5.5	.5
Race and Origin													
White.....
Non-Hispanic.....
Hispanic.....
Black.....	131.0	64.8	66.2	3.2	1.0	2.9	16.7	21.3	28.4	40.9	107.7	13.0	1.2
Other.....
Total Hispanic.....	1.3	1.0	.3	-	-	-	.1	.3	.1	.2	1.1	.2	-
Units in Structure													
1, detached.....	76.9	61.6	15.3	1.8	...	1.3	11.1	15.6	7.1	18.2	61.2	8.4	1.0
1, attached.....	3.4	1.2	2.2	.61	.2	.2	1.0	.8	1.9	1.5	.1
2 to 4.....	18.8	1.1	17.6	.29	2.3	2.9	6.5	9.3	16.3	1.4	.1
5 to 9.....	15.2	.2	15.0	-4	1.4	1.1	6.6	6.5	13.6	.9	.1
10 to 19.....	9.9	.2	9.8	.32	.8	.3	4.4	4.1	9.3	.6	.1
20 to 49.....	4.1	-	4.1	-	...	-	.6	.1	2.2	.7	3.5	.1	.1
50 or more.....	1.8	-	1.8	-	...	-	-	.9	.4	.8	1.8	-	-
Mobile home or trailer.....	1.0	.4	.5	.2	1.0	-	-	.3	.2	.5	-	.1	-
Cooperatives and Condominiums													
Cooperatives.....	-	-	-	-	-	-	-	-	-	-	-	-	-
Condominiums.....	1.8	1.1	.6	.3	-	-	-	.1	.7	-	1.4	.4	-
Year Structure Built²													
1990 to 1994.....	-	-	-	-	-	-	-	-	-	-	-	-	-
1985 to 1989.....	2.8	1.9	.9	2.8	.2	-	.1	.2	1.3	.1	.3	1.9	.1
1980 to 1984.....	1.5	.9	.6	.4	.1	-	-	.2	.3	.2	.7	.8	-
1975 to 1979.....	2.6	1.4	1.22	.8	.5	.8	1.3	-
1970 to 1974.....	24.6	9.4	15.26	.2	1.1	1.6	7.6	5.9	16.9	4.8	.2
1960 to 1969.....	31.7	15.4	16.3	...	-	.2	2.7	2.3	8.3	7.7	27.4	1.8	.6
1950 to 1959.....	26.2	14.7	11.5	...	-	1.1	3.2	4.4	4.1	8.5	23.6	1.4	-
1940 to 1949.....	22.7	12.6	10.2	...	-	.8	4.4	6.5	2.9	9.5	20.3	.7	.1
1930 to 1939.....	16.7	7.4	9.3	...	-	.5	4.4	5.0	2.7	7.4	15.7	.3	.1
1920 to 1929.....	1.0	.3	.7	...	-	-	.2	.5	.2	.4	.8	-	.1
1918 or earlier.....	1.2	.8	.4	...	-	-	.1	.5	.4	.1	.9	-	.1
Median.....	1959	1958	1961	-	-	1950	1947	1947	1965	1953	1957	1972	-
Statistical Areas													
Current units, in 1970 boundaries of SMSA.....	127.8	62.7	65.1	3.0	.7	2.7	16.1	20.4	28.0	39.4	107.7	13.0	-
1970 central city(s).....	-	-	-	-	-	-	-	-	-	-	-	-	-
1970 balance of SMSA.....	-	-	-	-	-	-	-	-	-	-	-	-	-
Current units, in 1983 boundaries of MSA.....	131.0	64.8	66.2	3.2	1.0	2.9	16.7	21.3	28.4	40.9	107.7	13.0	1.2
1983 central city(s).....	107.7	51.7	56.0	.4	-	2.1	12.5	17.7	22.7	33.8	107.7	-	-
1983 balance of MSA.....	23.3	13.1	10.2	2.8	1.0	.8	4.2	3.6	5.7	7.1	-	13.0	1.2

¹See back cover for details.

²For mobile home, oldest category is 1939 or earlier.

Table 5-2. Height and Condition of Building - Occupied Units with Black Householder

[Numbers in thousands. For meaning of symbols, see text.]

Characteristics	Total occupied units	Tenure		Housing unit characteristics				Household characteristics			Selected subareas ¹		
		Owner	Renter	New construction 4 yrs	Mobile homes	Physical problems		Elderly (65+)	Moved in past year	Below poverty level	Area one	Area two	Area three
						Severe	Moderate						
Total	131.0	64.8	66.2	3.2	1.0	2.9	16.7	21.3	28.4	40.9	107.7	13.0	1.2
Stories In Structure													
1.....	88.5	56.8	29.7	2.3	1.0	2.1	13.0	17.8	11.0	26.9	69.7	9.7	1.1
2.....	24.5	5.7	18.9	.8	-	.3	1.9	1.5	9.6	6.5	21.8	2.2	-
3.....	1.4	.1	1.2	.1	-	.1	.4	-	.9	.3	1.2	.2	-
4 to 6.....	15.5	.2	15.3	-	-	.4	1.4	1.3	6.7	6.7	13.9	.9	.1
7 or more.....	1.1	-	1.1	-	-	-	-	.7	.2	.5	1.1	-	-
Stories Between Main and Apartment Entrances													
Multiunits, 2 or more floors.....	36.4	.7	35.7	.3	-	.8	3.1	2.6	16.5	13.8	33.2	2.1	.1
None (on same floor).....	20.6	.2	20.4	.2	-	.5	2.0	1.4	9.9	9.0	18.7	.9	.1
1 (up or down).....	8.0	.4	7.5	-	-	.2	.8	.1	3.7	1.9	7.3	.8	-
2 or more (up or down).....	7.1	.1	7.0	.1	-	-	.3	1.1	2.8	2.6	6.6	.5	-
Not reported.....	.7	-	.7	-	-	-	-	.1	.1	.3	.8	.1	-
Common Stairways													
Multiunits, 2 or more floors.....	36.4	.7	35.7	.3	-	.8	3.1	2.6	16.5	13.8	33.2	2.1	.1
No common stairways.....	9.6	.2	9.4	.1	-	.2	1.1	.8	3.9	5.2	8.2	.5	.1
With common stairways.....	26.2	.5	25.7	.2	-	.6	2.0	1.7	12.6	8.3	24.4	1.6	-
No loose steps.....	24.8	.4	24.4	.2	-	.6	1.9	1.6	11.9	7.8	23.2	1.5	-
Railings not loose.....	22.8	.4	22.4	.1	-	.6	1.4	1.5	10.5	6.7	21.3	1.4	-
Railings loose.....	.6	-	.6	-	-	.2	.2	-	.4	.2	.6	-	-
No railings.....	.8	-	.8	-	-	-	-	-	.4	.7	.8	-	-
Status of railings not reported.....	.6	-	.6	-	-	-	-	.1	.4	.7	.8	-	-
Loose steps.....	1.3	.1	1.2	.1	-	-	.3	-	.6	.1	.5	.1	-
Railings not loose.....	1.0	-	1.0	-	-	-	.2	.2	.7	.6	1.1	.1	-
Railings loose.....	.2	-	.2	-	-	-	.1	.2	.4	.3	.8	.1	-
No railings.....	.1	-	.1	-	-	-	.1	-	.2	.2	.2	-	-
Status of railings not reported.....	.1	.1	-	-	-	-	-	-	-	-	.1	-	-
Status of steps not reported.....	.1	-	.1	-	-	-	-	-	-	-	.1	-	-
Status of stairways not reported.....	.6	-	.6	-	-	-	-	.1	-	.3	.8	-	-
Light Fixtures in Public Halls													
2 or more units in structure.....	49.8	1.5	48.2	.5	-	1.5	5.1	5.3	20.1	21.3	44.6	3.0	.2
No public halls.....	36.0	1.3	34.7	.2	-	1.1	3.9	3.7	14.1	17.6	32.2	1.9	.2
No light fixtures in public halls.....	.6	-	.6	-	-	-	.1	-	.4	.4	.6	-	-
All in working order.....	7.6	.1	7.4	.2	-	.1	.7	1.0	3.0	2.0	6.7	.7	.1
Some in working order.....	.8	-	.8	-	-	.1	.2	-	.5	.1	.8	-	-
None in working order.....	.2	-	.2	-	-	-	.1	-	.1	.1	.2	-	-
Unable to determine if working.....	3.5	-	3.5	.1	-	.1	.2	.3	1.8	.6	3.1	.4	-
Not reported.....	1.2	.1	1.1	-	-	-	-	.2	.2	.5	1.1	-	-
Elevator on Floor													
Multiunits, 2 or more floors.....	36.4	.7	35.7	.3	-	.8	3.1	2.6	16.5	13.8	33.2	2.1	.1
With 1 or more elevators working.....	1.4	-	1.4	-	-	-	-	.9	.3	.6	1.4	-	.1
With elevator, none in working condition.....	.1	-	.1	-	-	-	-	-	-	.1	.1	-	-
No elevator.....	34.0	.7	33.3	.3	-	.8	3.1	1.7	16.2	12.6	30.8	2.1	.1
Units 3 or more floors from main entrance.....	.5	-	.5	.1	-	-	.1	.1	.1	.3	.3	.2	-
Foundation													
1 unit bldg. excl. mobile homes.....	80.3	62.9	17.4	2.5	-	1.4	11.3	15.8	8.1	19.0	63.1	9.9	1.0
With basement under all of building.....	.5	.5	.1	-	-	-	.1	.4	-	.1	.5	-	-
With basement under part of building.....	2.6	2.3	.3	-	-	-	.1	.6	.3	.3	2.4	.1	-
With crawl space.....	39.1	28.0	11.0	.2	-	1.4	8.8	11.0	3.1	12.3	31.7	2.5	.7
On concrete slab.....	37.5	31.5	6.1	2.2	-	-	2.3	3.7	4.7	6.3	28.3	6.9	.2
Other.....	.6	.6	-	.1	-	-	-	.1	.1	.1	.3	.3	-
External Building Conditions²													
Sagging roof.....	2.9	1.0	1.8	-	-	.9	.8	.7	.2	1.6	2.2	.1	.4
Missing roofing material.....	1.7	.8	.8	-	.1	-	.4	.4	.2	.7	1.4	.1	.1
Hole in roof.....	.2	.1	.1	-	-	-	.2	.1	-	.2	.1	-	-
Could not see roof.....	1.8	.6	1.2	-	-	.4	.3	.4	.6	1.2	1.8	-	-
Missing bricks, siding, other outside wall material.....	3.1	.9	2.2	-	-	.4	1.0	.7	.8	1.8	2.8	.2	.1
Sloping outside walls.....	1.5	.4	1.1	-	-	.5	.6	.6	.2	1.2	1.0	-	.3
Boarded up windows.....	1.9	.3	1.6	-	-	.2	.5	.4	.6	1.6	1.5	.2	.1
Broken windows.....	3.2	.4	2.8	-	-	.4	.9	.3	.9	2.9	2.8	.3	.1
Bars on windows.....	2.7	1.3	1.4	-	.1	.4	.8	.7	.6	1.2	2.7	-	.1
Foundation crumbling or has open crack or hole.....	3.8	1.3	2.5	-	-	1.1	1.6	.8	.8	2.9	2.9	.3	.4
Could not see foundation.....	.7	.4	.3	-	.1	.1	.1	.1	.2	.4	.4	.1	.1
None of the above.....	113.4	57.5	55.9	3.2	.8	1.2	12.4	17.5	25.1	31.8	92.7	11.9	.7
Could not observe or not reported.....	5.7	3.3	2.3	-	-	.2	.9	1.3	.6	1.3	4.8	.4	-
Site Placement													
Mobile homes.....	1.0	.4	.5	.2	1.0	-	.3	.2	.2	.5	-	.1	-
First site.....	.6	.4	.1	.2	.6	-	.1	.2	.1	.1	-	.1	-
Moved from another site.....	.2	.2	.2	-	.2	-	.2	.2	.1	.2	-	-	-
Don't know.....	.2	-	.2	-	.2	-	-	-	-	.2	-	-	-
Not reported.....	-	-	-	-	-	-	-	-	-	.2	-	-	-
Previous Occupancy													
Unit built 1980 or later.....	4.3	2.9	1.5	3.2	.3	-	.1	.4	1.6	.3	1.0	2.7	.1
Not previously occupied.....	2.6	2.1	.4	2.2	.3	-	.1	.2	.8	.2	.3	1.7	.1
Not reported.....	.5	.3	.2	.2	-	-	-	-	.1	.3	.2	.2	-

¹See back cover for details.

²Figures may not add to total because more than one category may apply to a unit.

Table 5-3. Size of Unit and Lot - Occupied Units with Black Householder

[Numbers in thousands. For meaning of symbols, see text.]

Characteristics	Total occupied units	Tenure		Housing unit characteristics				Household characteristics			Selected subareas ¹		
		Owner	Renter	New construction 4 yrs	Mobile homes	Physical problems		Elderly (65+)	Moved in past year	Below poverty level	Area one	Area two	Area three
						Severe	Moderate						
Total	131.0	64.8	66.2	3.2	1.0	2.9	16.7	21.3	28.4	40.9	107.7	13.0	1.2
Rooms													
1 room.....	.7	-	.7	-	-	.4	-	-	.4	.3	.7	-	-
2 rooms.....	1.0	.1	1.0	-	-	.2	.4	.3	.3	.5	.9	-	.1
3 rooms.....	15.7	1.2	14.5	.1	-	.9	2.8	3.9	5.5	8.5	13.8	1.0	.2
4 rooms.....	34.9	6.8	28.1	.7	.3	.4	4.4	4.7	12.0	12.6	30.1	2.0	.1
5 rooms.....	32.3	18.6	13.7	1.5	.5	.5	3.3	5.3	5.4	10.7	24.4	4.5	.4
6 rooms.....	27.5	21.8	5.7	.5	.1	.5	4.2	4.7	2.8	6.1	21.9	3.0	.3
7 rooms.....	11.8	9.9	1.9	.2	-	.1	1.0	1.4	1.5	1.9	9.9	1.6	-
8 rooms.....	3.7	3.4	.3	.2	-	-	.2	.5	.5	.3	2.9	.8	-
9 rooms.....	2.3	2.1	.2	-	-	-	.1	.5	.1	-	2.0	.3	-
10 rooms or more.....	1.1	1.0	.1	-	-	-	.2	-	-	-	1.0	.1	-
Median.....	4.9	5.8	4.1	5.0	-	3.6	4.7	4.8	4.2	4.4	4.8	5.3	-
Bedrooms													
None.....	1.1	-	1.1	-	-	.4	.1	.2	.6	.5	1.0	-	.1
1.....	18.6	1.6	17.0	.1	-	.9	3.6	4.1	6.6	9.1	16.7	1.1	.2
2.....	50.5	17.2	33.2	1.0	.3	.7	6.7	9.5	13.9	18.8	43.2	3.4	.3
3.....	50.2	37.1	13.1	1.7	.6	.7	5.3	6.1	6.3	11.9	38.5	7.0	.4
4 or more.....	10.7	8.9	1.8	.4	-	.1	1.0	1.5	1.0	2.5	8.4	1.5	.2
Median.....	2.4	2.9	2.0	2.8	-	1.6	2.2	2.2	2.0	2.1	2.3	2.8	-
Complete Bathrooms													
None.....	1.2	.2	1.0	-	-	1.0	.1	.2	.6	.6	.4	.3	.2
1.....	87.1	36.2	51.0	.9	.4	1.6	13.3	17.0	18.6	34.3	73.7	5.8	.9
1 and one-half.....	21.7	11.5	10.1	.4	.5	.2	1.7	1.4	5.5	4.2	17.8	2.3	.1
2 or more.....	21.1	16.9	4.1	1.9	-	.1	1.6	2.6	3.7	1.7	15.8	4.7	.1
Square Footage of Unit													
Single detached and mobile homes.....	77.8	62.1	15.8	2.0	1.0	1.3	11.4	15.9	7.3	18.8	61.2	8.6	1.0
Less than 500.....	2.4	1.5	.9	-	-	.1	.7	.9	.9	.9	2.1	.3	-
500 to 749.....	6.0	4.1	1.9	-	.2	.2	1.3	1.8	.7	2.4	4.5	.1	.2
750 to 999.....	11.8	8.7	3.2	.3	.3	.1	2.2	3.0	1.0	4.4	8.8	.9	-
1,000 to 1,499.....	24.8	19.9	4.9	.3	.1	.5	3.6	5.1	1.7	6.2	18.6	3.8	.5
1,500 to 1,999.....	13.2	12.0	1.2	.4	.1	-	1.3	2.0	1.5	1.7	10.2	2.2	.1
2,000 to 2,499.....	4.2	4.0	.3	-	-	-	.3	.9	.2	.4	3.7	.2	-
2,500 to 2,999.....	1.7	1.6	.1	.1	-	-	.1	.1	.1	.1	1.5	.2	-
3,000 to 3,999.....	1.7	1.4	.3	-	-	-	.2	.3	.2	.3	1.4	.1	-
4,000 or more.....	1.3	1.2	.1	.2	-	-	.2	.3	.2	.2	1.2	-	-
Not reported (includes don't know).....	10.7	7.7	2.9	.7	.2	.4	1.5	1.8	1.0	2.1	9.1	.8	.1
Median.....	1 289	1 325	1 042	-	-	-	1 117	1 129	1 176	1 051	1 286	1 354	-
Lot Size													
Less than one-eighth acre.....	8.8	7.7	1.0	.3	-	-	.7	3.3	.5	3.0	7.9	.6	-
One-eighth up to one-quarter acre.....	13.9	12.3	1.6	.6	.2	.1	2.0	3.4	1.2	3.0	10.8	1.0	-
One-quarter up to one-half acre.....	11.5	10.1	1.4	.2	-	.1	1.1	1.9	1.0	2.0	10.1	.8	.1
One-half up to one acre.....	3.3	3.1	.2	.2	-	-	.2	.1	.3	.7	2.4	.6	-
1 to 4 acres.....	3.9	3.5	.4	.4	.2	-	.9	.8	.4	1.0	1.1	1.6	.5
5 to 9 acres.....	.2	.1	.1	-	-	-	.1	.1	.1	.1	.1	.1	.1
10 acres or more.....	.9	.8	.1	-	-	-	.3	.4	-	.4	.3	.4	.4
Don't know.....	38.9	24.1	12.8	.8	.5	1.2	6.2	5.7	4.3	9.2	28.7	4.8	.2
Not reported.....	1.9	1.6	.3	.1	-	-	.1	.2	.5	.2	1.6	.3	-
Median.....	.24	.24	.23	.24	-	-	.25	.19	.26	.21	.22	.22	-
Persons Per Room													
0.50 or less.....	65.9	34.2	31.7	2.4	.4	1.0	7.8	16.0	13.2	18.8	55.1	6.3	.6
0.51 to 1.00.....	55.0	26.8	28.2	.7	.6	1.1	7.3	4.0	13.1	18.1	44.5	5.5	.5
1.01 to 1.50.....	8.3	3.2	5.1	.1	-	.5	1.1	1.1	1.9	4.7	6.9	.8	-
1.51 or more.....	1.9	.6	1.2	-	-	.2	.4	.1	.2	1.2	1.2	.3	.1
Square Feet Per Person													
Single detached and mobile homes.....	77.8	62.1	15.8	2.0	1.0	1.3	11.4	15.9	7.3	18.8	61.2	8.6	1.0
Less than 200.....	9.1	6.4	2.7	-	-	.6	1.6	1.6	1.2	4.2	6.9	1.1	.1
200 to 299.....	11.0	8.5	2.5	.2	.4	.1	1.7	1.2	1.0	3.0	7.8	1.9	.3
300 to 399.....	11.0	9.1	1.9	-	-	.1	2.1	1.2	.6	2.4	6.6	.8	.1
400 to 499.....	9.2	7.7	1.5	.2	.1	-	1.2	2.4	1.3	1.4	7.8	.7	-
500 to 599.....	5.4	4.8	.7	.2	-	-	.7	1.0	.5	1.1	3.7	1.6	.1
600 to 699.....	5.3	4.7	.7	.2	-	.1	.1	1.6	.4	.9	3.9	.8	-
700 to 799.....	4.0	2.9	1.0	-	.1	-	.6	1.3	.3	1.0	3.0	.3	.1
800 to 899.....	1.3	1.0	.3	-	-	-	.2	.5	-	.7	1.1	-	-
900 to 999.....	1.7	1.3	.3	.1	.1	-	.2	.2	.1	.4	1.3	.2	-
1,000 to 1,499.....	5.2	4.3	.9	.3	-	.1	.8	1.9	.3	1.0	4.5	.5	.1
1,500 or more.....	4.0	3.6	.4	.3	.1	-	.7	1.1	.5	.5	3.6	.1	-
Not reported.....	10.7	7.7	2.9	.7	.2	.4	1.5	1.8	1.0	2.1	9.1	.8	.1
Median.....	427	442	383	-	-	-	378	561	409	347	437	412	-

¹See back cover for details.

Table 5-4. Selected Equipment and Plumbing - Occupied Units with Black Householder

[Numbers in thousands. For meaning of symbols, see text.]

Characteristics	Total occupied units	Tenure		Housing unit characteristics				Household characteristics			Selected subareas ¹		
		Owner	Renter	New construction 4 yrs	Mobile homes	Physical problems		Elderly (65+)	Moved in past year	Below poverty level	Area one	Area two	Area three
						Severe	Moderate						
Total	131.0	64.8	66.2	3.2	1.0	2.9	16.7	21.3	28.4	40.9	107.7	13.0	1.2
Equipment²													
Lacking complete kitchen facilities.....	3.6	1.5	2.1	-	-	1.0	2.6	.4	1.3	1.3	2.5	.5	.3
With complete kitchen (sink, refrigerator and burners).....	127.5	63.3	64.1	3.2	1.0	1.9	14.1	20.9	27.1	39.6	105.2	12.5	.9
Kitchen sink.....	128.3	63.5	64.9	3.2	1.0	2.0	14.8	20.9	27.7	40.2	106.0	12.5	.9
Refrigerator.....	130.3	64.7	65.6	3.2	1.0	2.6	16.3	21.3	28.0	40.7	107.0	13.0	1.2
Less than 5 years old.....	45.5	23.7	21.9	2.3	.1	.5	4.7	6.3	12.7	12.6	35.5	6.6	.5
Age not reported.....	1.8	.4	1.5	-	-	.1	.1	.1	.7	.3	1.3	.5	-
Burners and oven.....	130.1	64.8	65.2	3.2	1.0	2.6	16.0	21.3	27.8	40.4	106.8	13.0	1.2
Less than 5 years old.....	34.6	17.9	16.7	3.0	.1	.4	4.2	5.1	8.5	10.2	26.0	5.1	.3
Age not reported.....	1.8	.3	1.5	-	-	.2	.1	.4	1.0	.4	1.2	.7	-
Burners only.....	.1	-	.1	-	-	-	-	-	-	-	.1	-	-
Less than 5 years old.....	-	-	.1	-	-	-	-	-	-	-	.1	-	-
Age not reported.....	-	-	-	-	-	-	-	-	-	-	-	-	-
Oven only.....	.1	-	.1	-	-	-	-	-	.1	.1	.1	-	-
Less than 5 years old.....	.1	-	.1	-	-	-	-	-	.1	.1	.1	-	-
Age not reported.....	-	-	-	-	-	-	-	-	-	-	-	-	-
Neither burners nor oven.....	.7	-	.7	-	-	-	-	-	-	-	-	-	-
Dishwasher.....	37.3	18.1	19.2	2.5	-	.3	.4	-	.5	.2	.7	-	-
Less than 5 years old.....	11.1	5.3	5.8	2.4	-	.1	.5	-	4.4	.6	8.0	2.5	.1
Age not reported.....	1.3	.2	1.1	-	-	-	-	-	.7	-	.7	.6	-
Washing machine.....	91.7	58.2	33.6	2.7	.6	1.5	10.4	14.9	13.4	24.6	73.7	10.8	.6
Less than 5 years old.....	35.3	21.6	13.5	2.1	.3	.2	4.4	4.7	6.0	9.3	27.7	4.9	.1
Age not reported.....	1.3	.4	.9	-	-	.1	-	-	.4	.2	.8	.5	-
Clothes dryer.....	52.3	39.6	12.7	2.3	.4	.2	3.6	5.0	7.9	5.9	40.4	6.8	.2
Less than 5 years old.....	21.2	15.4	5.8	1.9	-	.1	1.5	1.8	4.2	2.6	16.0	3.9	.1
Age not reported.....	.5	-	.5	-	-	.1	-	-	.4	-	.1	.4	-
Disposal in kitchen sink.....	36.5	14.9	21.6	2.5	-	.2	1.5	.8	13.1	4.3	27.7	7.6	.2
Less than 5 years old.....	11.0	5.9	5.1	2.4	-	.1	-	-	3.6	1.0	7.1	3.4	.2
Age not reported.....	1.5	.2	1.3	-	-	-	.1	-	.8	.2	1.0	.5	-
Air conditioning:													
Central.....	53.8	26.8	27.0	2.8	-	.2	2.9	3.7	15.6	7.6	42.4	8.9	.4
1 room unit.....	41.2	17.2	24.0	.3	.4	.9	7.4	10.2	6.9	19.3	35.5	2.0	.6
2 room units.....	16.8	13.4	5.3	.1	.2	.2	2.0	3.5	1.6	4.8	16.3	1.2	-
3 room units or more.....	4.9	4.3	.7	-	-	.2	.6	1.1	.3	.3	4.6	.3	-
Main Heating Equipment													
Warm-air furnace.....	71.8	36.8	35.1	3.0	.5	.2	4.1	5.3	19.1	14.8	57.1	9.5	.4
Steam or hot water system.....	3.0	1.8	1.2	-	-	.1	.3	.7	.2	.9	2.9	.1	-
Electric heat pump.....	.4	.3	.1	-	-	-	.1	-	.1	.1	.1	.3	-
Built-in electric units.....	1.2	.7	.6	-	-	-	-	.2	.2	.3	.8	.3	.1
Floor, wall, or other built-in hot air units without ducts.....	29.4	15.4	14.0	.1	-	.4	1.9	7.5	5.0	10.7	28.4	.9	-
Room heaters with flue.....	12.2	4.1	8.1	-	.1	.4	1.2	3.5	2.0	8.1	10.5	.5	-
Room heaters without flue.....	9.9	4.0	5.9	.1	.2	1.0	6.9	3.1	1.6	4.3	7.2	.5	.4
Portable electric heaters.....	.8	.4	.4	-	-	.2	.1	.3	.3	.3	.4	.2	.2
Stoves.....	1.5	.6	.7	-	.1	.6	.2	.6	.3	.9	.4	.1	.1
Fireplaces with inserts.....	.1	.1	-	-	-	-	-	-	-	-	.1	-	-
Fireplaces without inserts.....	.6	.3	.2	-	-	-	-	.1	-	.3	.2	.3	-
Other.....	-	-	-	-	-	-	-	-	-	-	-	-	-
Other Heating Equipment													
With other heating equipment ²	24.0	18.5	5.6	1.1	.1	.5	3.3	4.3	3.6	4.1	16.6	5.1	.3
Warm-air furnace.....	.1	-	.1	-	-	-	-	.1	.1	-	-	-	-
Steam or hot water system.....	.1	.1	-	-	-	-	-	-	-	-	.1	-	-
Electric heat pump.....	.3	.1	.2	-	-	-	.1	.1	.1	.1	.3	-	-
Built-in electric units.....	.6	.3	.3	-	-	-	-	-	.1	.1	.4	.2	-
Floor, wall, or other built-in hot-air units without ducts.....	.3	.3	-	-	-	-	-	.1	-	.1	.2	.1	-
Room heaters with flue.....	3.1	2.7	.5	-	.1	-	.6	.7	.2	.3	2.0	.5	.1
Room heaters without flue.....	2.8	2.1	.7	-	-	.1	.5	1.4	.1	1.5	1.8	.3	-
Portable electric heaters.....	7.8	5.0	2.7	-	-	.3	1.7	1.7	1.0	1.6	6.4	.7	.2
Stoves.....	1.3	1.0	.3	.1	-	.1	.4	.2	.1	.3	.4	.4	.1
Fireplaces with inserts.....	4.8	4.5	.2	.3	-	-	.5	.5	.2	.1	4.0	.6	-
Fireplaces with no inserts.....	6.5	5.5	1.0	.7	-	-	.5	.4	1.8	.1	3.8	2.6	-
Other.....	.1	-	.1	-	-	.1	-	-	.1	.1	-	-	.1
Plumbing³													
With all plumbing facilities.....
Lacking some plumbing facilities ²
No hot piped water.....
No bathtub nor shower.....
No flush toilet.....
No plumbing facilities for exclusive use.....
Source of Water													
Public system or private company.....	130.0	64.2	65.6	3.2	.8	2.7	16.6	21.2	28.3	40.4	107.6	12.9	.9
Well serving 1 to 5 units.....	.9	.6	.3	-	.1	.1	.1	.1	.1	.4	.1	.1	.2
Drilled.....	.7	.5	.2	-	-	.1	.1	-	.1	.2	-	.1	.2
Dug.....	.1	.1	-	-	.1	-	-	.1	-	.1	-	-	-
Not reported.....	.1	-	.1	-	-	-	-	-	-	.1	.1	-	-
Other.....	.1	-	.1	-	-	.1	-	-	.1	.1	-	-	.1
Means of Sewage Disposal													
Public sewer.....	125.3	61.0	64.2	2.7	.5	2.3	15.0	19.3	27.5	38.8	107.1	10.5	.4
Septic tank, cesspool, chemical toilet.....	5.2	3.7	1.5	.5	.4	-	1.7	1.8	.7	1.6	.6	2.2	.7
Other.....	.6	.1	.5	-	-	.6	-	.2	.3	.5	-	.2	.2

¹See back cover for details.

²Figures may not add to total because more than one category may apply to a unit.

³Data not up to publication standards; see "Qualifications of the Data" section in the Introduction.

Table 5-5. Fuels - Occupied Units with Black Householder

[Numbers in thousands. For meaning of symbols, see text.]

Characteristics	Total occupied units	Tenure		Housing unit characteristics				Household characteristics			Selected subareas ¹		
		Owner	Renter	New construction 4 yrs	Mobile homes	Physical problems		Elderly (65+)	Moved in past year	Below poverty level	Area one	Area two	Area three
						Severe	Moderate						
Total	131.0	64.8	66.2	3.2	1.0	2.9	16.7	21.3	28.4	40.9	107.7	13.0	1.2
Main House Heating Fuel													
Housing units with heating fuel.....	131.0	64.8	66.2	3.2	1.0	2.9	16.7	21.3	28.4	40.9	107.7	13.0	1.2
Electricity.....	37.1	13.7	23.4	1.7	-	.3	1.6	2.6	12.6	7.5	28.8	6.8	.4
Piped gas.....	89.0	48.5	40.5	1.2	.4	1.8	14.1	17.2	14.9	31.3	77.7	4.9	.3
Bottled gas.....	2.1	1.3	.8	.3	.4	.1	.8	.7	.3	.7	.1	.7	.4
Fuel oil.....	.6	.1	.5	-	-	-	.1	.2	.2	.3	.6	-	-
Kerosene or other liquid fuel.....	.1	.1	-	-	-	-	-	-	-	.1	-	.1	-
Coal or coke.....	-	-	-	-	-	-	-	-	-	-	-	-	-
Wood.....	1.6	.9	.7	-	.1	.6	.2	.6	.3	.9	.1	.4	.1
Solar energy.....	-	-	-	-	-	-	-	-	-	-	-	-	-
Other.....	.5	.1	.3	-	-	.1	-	-	.2	.1	.4	.1	-
Other House Heating Fuels													
With other heating fuels ²	13.7	10.7	3.0	.7	-	.3	2.6	1.7	2.5	1.5	8.6	3.7	.3
Electricity.....	4.7	2.9	1.8	-	-	.2	1.4	.9	.8	1.0	3.6	.5	.2
Piped gas.....	1.7	1.6	.1	-	-	-	.2	.1	.2	-	1.2	.4	-
Bottled gas.....	.3	.1	.2	-	-	.1	-	.2	.1	.2	-	.2	.1
Fuel oil.....	-	-	-	-	-	-	-	-	-	-	-	-	-
Kerosene or other liquid fuel.....	.5	.4	.2	-	-	-	.1	-	-	-	-	.3	-
Coal or coke.....	-	-	-	-	-	-	-	-	-	-	-	-	-
Wood.....	6.5	5.8	.7	.7	-	-	1.0	.6	1.3	.3	3.6	2.3	.1
Solar energy.....	.2	.2	-	-	-	-	-	.1	-	.1	.1	.1	-
Other.....	.2	.1	.1	-	-	-	.1	-	.1	-	.2	.1	-
Not reported.....	1.0	.9	.2	-	.1	.1	-	.1	-	.1	.6	.1	-
Cooking Fuel													
With cooking fuel.....	130.3	64.8	65.4	3.2	1.0	2.6	16.2	21.3	27.9	40.6	107.0	13.0	1.2
Electricity.....	44.8	21.8	23.0	2.7	-	.3	2.5	3.0	13.5	8.0	33.0	9.6	.4
Piped gas.....	82.9	41.6	41.3	.2	.5	1.7	13.0	17.6	13.9	31.5	73.9	2.7	.2
Bottled gas.....	2.6	1.4	1.2	.3	.4	.6	.8	.8	.5	1.1	.1	.7	.6
Kerosene or other liquid fuel.....	-	-	-	-	-	-	-	-	-	-	-	-	-
Coal or coke.....	-	-	-	-	-	-	-	-	-	-	-	-	-
Wood.....	-	-	-	-	-	-	-	-	-	-	-	-	-
Other.....	-	-	-	-	-	-	-	-	-	-	-	-	-
Water Heating Fuel													
With hot piped water.....	130.0	64.7	65.3	3.2	1.0	1.9	16.7	21.0	27.9	40.2	107.4	12.8	1.0
Electricity.....	40.9	17.4	23.5	2.4	.4	.4	3.5	2.8	13.4	8.2	28.5	8.4	.9
Piped gas.....	87.8	48.5	41.3	.7	.5	1.5	13.0	17.7	14.3	31.7	78.6	3.9	.1
Bottled gas.....	1.1	.8	.5	.1	.1	-	.2	.5	.1	.3	.1	.5	-
Fuel oil.....	-	-	-	-	-	-	-	-	-	-	-	-	-
Kerosene or other liquid fuel.....	-	-	-	-	-	-	-	-	-	-	-	-	-
Coal or coke.....	-	-	-	-	-	-	-	-	-	-	-	-	-
Wood.....	-	-	-	-	-	-	-	-	-	-	-	-	-
Solar energy.....	-	-	-	-	-	-	-	-	-	-	-	-	-
Other.....	.2	.1	.1	-	-	-	-	-	-	-	.2	-	-
Central Air Conditioning Fuel													
With central air conditioning.....	53.8	26.8	27.0	2.8	-	.2	2.9	3.7	15.6	7.6	42.4	8.9	.4
Electricity.....	52.2	25.8	26.5	2.7	-	.2	2.9	3.5	15.2	7.4	41.3	8.8	.4
Piped gas.....	1.5	1.0	.5	.1	-	-	-	.1	.4	.1	1.2	.1	-
Other.....	-	-	-	-	-	-	-	-	-	-	-	-	-
Clothes Dryer Fuel													
With clothes dryer.....	52.3	39.6	12.7	2.3	.4	.2	3.6	5.0	7.9	5.9	40.4	8.8	.2
Electricity.....	50.8	38.4	12.5	2.2	.3	.2	3.5	5.0	7.9	5.8	39.3	8.8	.2
Piped gas.....	1.3	1.1	.1	-	-	-	.1	-	-	.1	1.1	-	-
Other.....	.1	.1	-	.1	.1	-	-	-	-	-	-	-	-
Units Using Each Fuel^P													
Electricity.....	131.0	64.8	66.2	3.2	1.0	2.9	16.7	21.3	28.4	40.9	107.7	13.0	1.2
All-electric units.....	21.8	6.9	14.9	1.6	-	.2	.8	1.1	8.2	2.7	15.8	5.2	.3
Piped gas.....	111.4	58.7	52.6	1.6	.5	2.0	15.1	19.3	21.5	37.3	96.5	7.8	.3
Bottled gas.....	3.1	1.8	1.3	.3	.4	.6	.8	1.2	.5	1.3	.1	1.1	.6
Fuel oil.....	1.3	.3	1.0	-	-	-	.1	.4	.4	.3	1.0	.3	-
Kerosene or other liquid fuel.....	.7	.5	.2	-	-	-	.1	-	-	.1	.2	.4	-
Coal or coke.....	-	-	-	-	-	-	-	-	-	-	-	-	-
Wood.....	8.1	6.8	1.4	.7	.1	.6	1.1	1.1	1.6	1.2	3.7	2.8	.2
Solar energy.....	.2	.2	-	-	-	-	-	.1	-	.1	.1	.1	-
Other.....	.8	.4	.4	-	-	.1	.1	-	.3	.1	.7	.1	-

¹See back cover for details.

²Figures may not add to total because more than one category may apply to a unit.

Table 5-6. Failures in Equipment - Occupied Units with Black Householder

[Numbers in thousands. For meaning of symbols, see text.]

Characteristics	Total occupied units	Tenure		Housing unit characteristics				Household characteristics			Selected subareas ¹		
		Owner	Renter	New construction 4 yrs	Mobile homes	Physical problems		Elderly (65+)	Moved in past year	Below poverty level	Area one	Area two	Area three
						Severe	Moderate						
Total	131.0	64.8	66.2	3.2	1.0	2.9	16.7	21.3	28.4	40.9	107.7	13.0	1.2
Water Supply Stoppage													
With hot and cold piped water.....	130.0	64.7	65.3	3.2	1.0	1.9	16.7	21.0	27.9	40.2	107.4	12.8	1.0
No stoppage in last 3 months.....	125.2	62.9	62.3	3.0	.7	1.5	15.8	20.0	26.3	38.5	103.3	12.4	1.0
With stoppage in last 3 months.....	3.3	1.1	2.2	.2	.1	.4	.8	.5	1.4	1.0	2.8	.3	.1
No stoppage lasting 6 hours or more.....	1.3	.4	.8	.1	—	.1	.2	.4	.5	.5	1.2	.1	—
1 time lasting 6 hours or more.....	1.3	.3	1.0	.1	.1	.3	.1	.2	.4	.3	1.0	.2	—
2 times.....	.2	—	.2	—	—	—	—	—	.2	.1	.2	—	—
3 times.....	—	—	—	—	—	—	—	—	—	—	—	—	—
4 times or more.....	—	—	—	—	—	—	—	—	—	—	—	—	—
Number of times not reported.....	.5	.4	.1	—	—	—	—	.1	.2	.1	.4	—	—
Stoppage not reported.....	1.6	.7	.9	—	.1	—	.3	.5	.2	.8	1.4	—	—
Flush Toilet Breakdowns													
With one or more flush toilets.....	130.2	64.8	65.4	3.2	1.0	2.0	16.7	21.1	27.9	40.4	107.4	12.8	1.0
With at least one working toilet at all times in last 3 months.....	120.1	61.6	58.5	2.9	.7	1.2	14.5	20.0	24.9	36.8	99.3	11.7	1.0
None working some time in last 3 months.....	9.6	2.8	6.8	.1	.2	.8	2.0	1.2	2.9	3.4	7.8	1.1	.1
No breakdowns lasting 6 hours or more.....	1.7	.3	1.4	—	—	—	.1	.2	.7	.2	1.0	.5	.1
1 time lasting 6 hours or more.....	5.0	1.8	3.4	.1	.1	.2	.7	.7	1.2	2.1	4.3	.4	.1
2 times.....	1.1	.5	.6	—	—	—	—	.1	.4	.7	.8	.2	—
3 times.....	.1	—	.1	—	—	—	—	—	—	—	.1	—	—
4 times or more.....	1.3	.2	1.1	—	—	—	.5	.8	.1	.5	1.3	—	—
Number of times not reported.....	.5	.2	.2	—	.1	—	—	.1	.1	.2	.3	—	—
Breakdowns not reported.....	.5	.4	.1	.2	—	—	.1	—	—	.1	.4	—	—
Sewage Disposal Breakdowns													
With public sewer.....	125.3	61.0	64.2	2.7	.5	2.3	15.0	19.3	27.5	38.8	107.1	10.5	.4
No breakdowns in last 3 months.....	121.3	59.1	62.1	2.6	.5	2.2	14.3	18.7	26.7	36.9	103.9	10.3	.3
With breakdowns in last 3 months.....	4.0	1.9	2.1	.1	—	.1	.7	.6	.7	1.9	3.2	.2	.1
No breakdowns lasting 6 hours or more.....	1.1	.5	.6	—	—	—	—	.3	.2	.3	.7	.2	—
1 time lasting 6 hours or more.....	2.0	1.1	.9	.1	—	.1	.4	.3	.4	1.1	1.7	.1	.1
2 times.....	.4	.1	.2	—	—	—	—	—	.2	.2	.4	—	—
3 times.....	.5	.1	.4	—	—	—	—	—	.2	.3	.5	—	—
4 times or more.....	—	—	—	—	—	—	—	—	—	—	—	—	—
With septic tank or cesspool.....	5.2	3.7	1.5	.5	.4	—	1.7	1.8	.7	1.6	.8	2.2	.7
No breakdowns in last 3 months.....	4.9	3.5	1.5	.5	.4	—	1.6	1.6	.7	1.6	.6	2.0	.7
With breakdowns in last 3 months.....	.2	.2	—	—	—	—	.1	.2	—	—	.2	—	—
No breakdowns lasting 6 hours or more.....	—	—	—	—	—	—	—	—	—	—	—	—	—
1 time lasting 6 hours or more.....	.2	.2	—	—	—	—	.1	.2	—	—	.2	—	—
2 times.....	—	—	—	—	—	—	—	—	—	—	—	—	—
3 times.....	—	—	—	—	—	—	—	—	—	—	—	—	—
4 times or more.....	—	—	—	—	—	—	—	—	—	—	—	—	—
Heating Problems													
With heating equipment and occupied last winter.....	117.8	63.0	54.8	2.6	1.0	2.4	15.6	21.0	15.6	36.9	97.6	10.5	1.2
Not uncomfortably cold for 24 hours or more last winter.....	106.9	58.6	48.3	2.5	.8	1.0	13.4	19.6	14.5	31.4	89.6	9.8	1.0
Uncomfortably cold for 24 hours or more last winter ²	10.3	3.9	6.3	.1	.1	1.5	2.2	1.4	1.2	5.5	7.5	.8	.2
Equipment breakdowns.....	3.5	1.2	2.3	—	—	.7	.7	.3	.7	1.6	2.8	.3	.1
No breakdowns lasting 6 hours or more.....	.2	.1	.1	—	—	—	.1	.1	—	.1	.1	.1	—
1 time lasting 6 hours or more.....	2.2	1.0	1.2	—	—	.3	.4	—	.4	.7	1.8	.1	.1
2 times.....	.5	.4	—	—	—	.1	—	.1	.1	.3	.5	—	—
3 times.....	.2	—	.2	—	—	.2	—	—	.1	.1	.1	.1	—
4 times or more.....	.2	—	.2	—	—	.2	—	.1	—	.1	.1	.1	—
Number of times not reported.....	.3	—	.3	—	—	—	.2	—	.2	.3	.3	—	—
Other causes.....	7.3	2.9	4.4	.1	.1	1.0	1.8	1.1	.5	4.1	5.0	.4	.1
Utility interruption.....	1.1	.8	.4	.1	—	.3	.1	—	—	.3	.3	.1	—
Inadequate heating capacity.....	2.4	.7	1.7	—	—	.3	.5	.5	.5	1.2	1.7	.2	.1
Inadequate insulation.....	3.1	1.3	1.8	—	—	.3	1.1	.7	.1	1.9	2.4	.1	—
Other.....	.4	—	.4	—	—	.2	—	—	—	.4	.2	—	—
Not reported.....	.3	.1	.2	—	—	.1	.1	—	—	.3	.3	—	—
Reason for discomfort not reported.....	.1	.1	—	—	—	—	—	.1	—	.1	.1	—	—
Discomfort not reported.....	.6	.5	.2	—	—	—	—	—	—	—	.5	.1	—
Electric Fuses and Circuit Breakers													
With electrical wiring.....	131.0	64.8	66.2	3.2	1.0	2.9	16.7	21.3	28.4	40.9	107.7	13.0	1.2
No fuses or breakers blown in last 3 mo.....	112.4	55.0	57.3	2.9	.8	1.7	12.9	18.7	24.4	35.3	82.1	11.8	.8
With fuses or breakers blown in last 3 mo.....	17.5	9.3	8.2	.3	.1	1.0	3.7	2.4	3.9	4.9	14.5	1.2	.3
1 time.....	8.5	5.8	2.9	.1	.1	.2	1.8	1.3	2.0	1.8	7.3	.7	.1
2 times.....	3.5	1.7	1.8	.2	—	—	.6	.4	.5	1.0	2.7	.3	—
3 times.....	.9	.3	.6	—	—	—	.2	.1	.2	.3	.7	—	—
4 times or more.....	2.4	.8	1.6	—	—	.7	.6	.1	.5	.8	1.9	.1	.2
Number of times not reported.....	2.3	.9	1.3	—	—	.5	.7	.5	.7	1.1	2.0	.1	—
Problem not reported or don't know.....	1.1	.5	.7	—	—	.2	—	.2	.1	.6	1.1	—	—

¹See back cover for details.

²Other causes and equipment breakdowns may not add to total as both may be reported.

Table 5-7. Additional Indicators of Housing Quality - Occupied Units with Black Householder

[Numbers in thousands. For meaning of symbols, see text.]

Characteristics	Total occupied units	Tenure		Housing unit characteristics				Household characteristics			Selected subareas ¹		
		Owner	Renter	New construction 4 yrs	Mobile homes	Physical problems		Elderly (65+)	Moved in past year	Below poverty level	Area one	Area two	Area three
						Severe	Moderate						
Total	131.0	64.8	66.2	3.2	1.0	2.9	16.7	21.3	28.4	40.9	107.7	13.0	1.2
Selected Amenities²													
Porch, deck, balcony, or patio.....	103.8	54.2	49.5	2.6	.4	2.1	12.7	18.0	21.7	32.0	86.1	11.4	.8
Not reported.....	.2	.1	.1	-	-	-	-	-	-	.1	.2	-	-
Telephone available.....	116.4	61.9	54.5	3.2	1.0	1.7	13.6	19.9	22.4	33.3	96.0	11.9	1.1
Usable fireplace.....	17.5	14.2	3.4	1.8	-	-	1.7	1.8	3.1	1.0	12.6	4.6	.1
Separate dining room.....	41.5	29.5	12.0	.8	.1	.4	5.1	7.3	6.5	7.2	34.3	5.1	.3
With 2 or more living rooms or recreation rooms, etc.....	32.9	28.5	4.4	.4	-	.2	3.5	5.5	3.3	4.3	28.4	3.2	-
Garage or carport included with home.....	40.5	35.6	4.8	1.2	.1	.1	3.6	6.5	4.7	6.1	32.1	6.0	.3
Not included.....	90.1	29.2	60.9	2.0	.8	2.7	13.1	14.7	23.3	34.7	75.1	7.1	.9
Offstreet parking included.....	77.5	26.4	51.2	1.8	.6	2.2	10.8	11.0	20.8	26.8	63.7	6.7	.8
Offstreet parking not reported.....	1.8	.2	1.5	-	.1	-	-	.6	.6	1.3	1.5	.2	-
Garage or carport not reported.....	.5	-	.5	-	-	-	-	.1	.4	.1	.5	-	-
Cars and Trucks Available													
No cars, trucks, or vans.....	31.0	7.3	23.7	-	.3	2.0	5.4	9.4	6.6	21.9	27.4	.6	.2
Other households without cars.....	4.2	2.3	2.0	-	-	.3	1.0	1.2	.7	1.7	3.6	.5	-
1 car with or without trucks or vans.....	59.2	29.4	29.9	2.0	.3	.4	6.7	7.2	15.8	13.9	47.8	6.2	.8
2 cars.....	29.0	18.6	9.2	1.0	.2	.2	2.8	2.8	4.8	2.4	23.2	4.3	.1
3 or more cars.....	7.5	6.1	1.4	.2	.1	.8	.7	.5	1.0	.5	5.8	1.4	-
With cars, no trucks or vans.....	76.8	39.9	36.9	2.4	.3	.8	8.0	9.2	18.6	15.2	62.4	8.9	.8
1 truck or van with or without cars.....	20.8	15.8	5.1	.8	.4	.3	2.8	2.6	3.0	3.5	15.9	3.0	.3
2 or more trucks or vans.....	2.4	1.9	.5	-	-	-	.5	.1	.2	.3	2.0	.4	-
Owner or Manager on Property													
Rental, multiunit ³	48.2	-	48.2	.4	-	1.5	4.9	4.9	19.8	20.7	43.2	2.9	.2
Owner or manager lives on property.....	15.3	-	15.3	.3	-	.2	.8	1.0	7.5	5.0	13.1	1.5	.2
Neither owner nor manager lives on property.....	33.0	-	33.0	.1	-	1.3	4.1	3.9	12.3	15.7	30.1	1.3	.1
Selected Deficiencies²													
Signs of rats in last 3 months.....	15.9	6.1	9.9	-	.1	1.4	5.3	3.1	2.8	9.0	13.4	.3	.4
Holes in floors.....	5.1	1.5	3.6	-	.3	1.6	2.7	.8	1.0	3.6	3.7	-	.2
Open cracks or holes (interior).....	13.0	3.5	9.5	-	.1	2.1	6.1	1.7	2.9	7.2	9.7	.6	.5
Broken plaster or peeling paint (interior).....	10.0	3.2	6.8	.1	-	1.7	3.9	1.7	1.7	5.6	8.4	.6	.5
No electrical wiring.....	-	-	-	-	-	-	-	-	-	-	-	-	-
Exposed wiring.....	3.6	1.1	2.5	-	-	1.0	1.3	1.0	1.2	2.2	2.8	.4	.3
Rooms without electric outlets.....	4.0	1.3	2.7	.2	-	.9	.7	.9	.8	1.5	3.3	.2	.2
Water Leakage During Last 12 Months													
No leakage from inside structure.....	104.7	53.8	50.9	2.7	.9	1.4	10.7	17.7	23.2	31.8	85.8	10.2	1.1
With leakage from inside structure ²	26.0	10.7	15.2	.5	.1	1.5	6.0	3.6	5.1	8.9	21.5	2.8	.1
Fixtures backed up or overflowed.....	10.5	5.3	5.2	.4	.1	.8	2.5	.8	2.3	2.7	8.4	1.2	.1
Pipes leaked.....	12.1	3.6	8.4	.1	-	1.0	3.3	2.4	2.2	5.7	10.0	1.4	-
Other or unknown (includes not reported).....	4.3	2.0	2.4	-	-	.1	.5	.8	.7	.8	4.0	.3	-
Interior leakage not reported.....	.3	.3	.1	-	-	-	-	-	.1	.2	.3	-	-
No leakage from outside structure.....	108.6	52.9	55.7	2.7	.6	1.4	10.7	17.5	25.0	33.5	90.0	11.0	.8
With leakage from outside structure ²	22.2	11.8	10.4	.5	.3	1.5	5.9	3.8	3.5	7.4	17.5	2.0	.4
Roof.....	18.3	10.2	8.1	.3	.2	1.5	5.1	3.5	2.3	6.0	14.5	1.8	.4
Basement.....	.3	.3	-	-	-	-	-	-	-	-	.3	-	-
Walls, closed windows, or doors.....	1.9	.3	1.5	.2	.1	-	.7	.2	.6	.8	1.3	.1	-
Other or unknown (includes not reported).....	2.0	1.2	.8	.1	-	.1	.2	.2	.6	.8	1.7	.2	-
Exterior leakage not reported.....	.2	.1	.1	-	-	-	-	-	-	-	.2	-	-
Overall Opinion of Structure													
1 (worst).....	3.2	.4	2.8	-	-	.8	.8	.4	.5	2.2	2.9	-	.1
2.....	1.8	.2	1.4	-	.2	.3	.4	.2	.5	1.2	.9	-	-
3.....	1.5	.2	1.3	-	-	.3	.5	.3	.3	.9	1.1	.2	-
4.....	3.0	.4	2.6	.1	.1	.3	1.1	.2	1.4	1.3	2.4	.5	-
5.....	12.7	3.7	9.0	-	.1	.5	3.2	1.8	3.4	5.7	10.2	.9	.1
6.....	6.1	2.6	5.4	.1	-	-	1.3	.8	2.1	2.3	6.5	1.0	.1
7.....	12.7	4.3	8.4	.4	-	.3	1.8	.8	3.1	3.2	10.7	1.1	.1
8.....	25.1	13.2	11.9	.2	.1	.1	2.8	2.4	6.1	5.2	20.9	2.4	.2
9.....	14.1	8.8	5.3	.5	.1	.1	1.1	1.4	3.6	2.9	11.2	2.4	-
10 (best).....	47.7	30.7	17.0	1.8	.3	.2	3.8	12.9	7.4	14.9	39.7	4.5	.5
Not reported.....	1.4	.4	.9	-	-	.2	-	.2	.1	.9	1.2	.1	.1
Selected Physical Problems													
Severe physical problems ²	2.9	.4	2.5	-	-	2.96	1.0	2.0	2.1	.3	.2
Plumbing.....	1.0	.2	.8	-	-	1.02	.6	.6	.3	.2	.2
Heating.....	.3	-	.3	-	-	.31	.1	.2	.1	-	-
Electric.....	.4	-	.4	-	-	.4	...	-	.1	.1	.4	-	-
Upkeep.....	1.6	.3	1.2	-	-	1.64	.2	1.2	1.5	-	.1
Hallways.....	-	-	-	-	-	-	...	-	-	-	-	-	-
Moderate physical problems ²	16.7	7.2	9.5	.1	.3	...	16.7	3.7	2.9	7.0	12.5	1.2	.5
Plumbing.....	.9	.1	.8	-	-9	.1	.5	.2	.9	-	-
Heating.....	8.9	4.0	4.9	.1	.2	...	8.9	3.0	1.3	3.8	6.2	.5	.4
Upkeep.....	6.8	2.4	4.4	-	.1	...	6.8	.9	1.1	3.5	5.1	.6	.3
Hallways.....	.1	-	.1	-	-1	-	-	.1	.1	-	-
Kitchen.....	2.4	1.4	1.0	-	-	...	2.4	.2	.6	.5	1.9	.3	.1

¹See back cover for details.

²Figures may not add to total because more than one category may apply to a unit.

³Two or more units of any tenure in the structure.

Table 5-8. Neighborhood - Occupied Units with Black Householder

(Numbers in thousands. For meaning of symbols, see text.)

Characteristics	Total occupied units	Tenure		Housing unit characteristics				Household characteristics			Selected subareas ¹		
		Owner	Renter	New construction 4 yrs	Mobile homes	Physical problems		Elderly (65+)	Moved in past year	Below poverty level	Area one	Area two	Area three
						Severe	Moderate						
Total	131.0	64.6	66.2	3.2	1.0	2.9	16.7	21.3	28.4	40.9	107.7	13.0	1.2
Overall Opinion of Neighborhood													
1 (worst).....	8.9	2.3	4.7	-	-	.5	1.8	.3	1.3	3.3	6.6	.2	.1
2.....	2.1	.8	1.6	-	-	.2	.2	.1	.2	1.0	1.9	-	-
3.....	1.4	.3	1.1	-	.1	.1	.4	.1	.4	.5	1.0	.1	-
4.....	5.2	1.2	3.9	-	-	-	1.3	.7	1.9	1.7	4.6	-	-
5.....	14.2	5.0	9.1	.1	.1	.2	1.8	1.6	3.2	5.9	12.7	.4	.1
6.....	8.3	1.9	4.4	-	-	.1	.9	.7	1.7	1.6	5.1	.6	.1
7.....	11.1	5.0	6.1	.4	-	-	2.0	.6	2.8	3.0	8.6	2.0	.1
8.....	21.6	11.5	10.1	.9	.2	.6	2.4	2.3	5.7	3.5	17.4	2.4	.2
9.....	13.8	7.9	5.7	.5	-	.1	.6	1.4	3.3	3.4	10.9	2.1	-
10 (best).....	47.0	26.6	18.4	1.3	.5	.9	5.3	13.1	7.7	16.1	37.6	5.1	.7
No neighborhood.....	-	-	-	-	-	-	-	-	-	-	-	-	-
Not reported.....	1.7	.4	1.2	-	-	-	.3	.1	.3	.8	1.3	.3	.1
Neighborhood Conditions													
With neighborhood.....	129.4	64.4	64.9	3.2	1.0	2.6	16.6	21.0	28.1	40.1	106.4	12.7	1.1
No problems.....	74.4	37.3	37.1	2.0	.7	1.7	8.1	14.4	16.9	24.1	59.0	9.1	.8
With problems ²	54.7	26.9	27.8	1.2	.2	.9	8.5	6.8	11.1	15.9	47.1	3.6	.4
Crime.....	14.3	5.5	6.8	.2	-	-	2.3	1.8	2.8	5.3	13.7	.2	-
Noise.....	12.7	6.3	6.4	.1	-	-	1.7	1.3	2.0	3.7	11.5	.5	.1
Traffic.....	4.3	2.7	1.6	-	-	-	.5	.7	1.1	.7	3.8	.4	-
Litter or housing deterioration.....	10.2	5.7	4.6	-	-	-	2.4	1.8	1.3	2.6	8.8	.7	.1
Poor city or county services.....	3.6	2.5	1.1	.1	-	-	2.2	1.1	.5	.9	2.5	.3	.1
Undesirable commercial, institutional, industrial.....	.9	.7	.2	.1	-	-	.2	.1	-	.2	.4	.3	-
People.....	17.7	6.6	11.1	.4	.2	-	3.1	2.0	4.4	5.5	14.9	1.3	.2
Other.....	7.0	3.3	3.8	.2	-	-	1.2	.5	2.4	1.7	5.7	1.0	.2
Type of problem not reported.....	.9	.1	.7	-	-	-	-	-	.3	.5	.9	-	-
Presence of problems not reported.....	.3	.2	.1	-	-	-	-	-	-	.1	.3	-	-
Description of Area Within 300 Feet²													
Single-family detached houses.....	92.9	59.9	33.0	2.2	.6	2.2	13.2	17.0	14.1	26.5	75.9	6.9	.9
Only single-family detached.....	7.2	5.9	1.4	.3	-	.3	1.3	1.7	.7	2.3	5.7	.9	.1
Single-family attached or 1 to 3 story multiunit.....	56.3	9.7	46.6	1.1	-	1.4	6.3	7.2	19.1	22.0	50.1	4.4	.1
4 to 6 story multiunit.....	.2	.1	.2	-	-	-	-	-	-	-	.2	-	-
7 stories or more multiunit.....	.4	.4	.4	-	-	-	-	.2	.1	.2	.4	-	-
Mobile homes.....	2.0	1.1	.9	-	.5	.1	.7	.4	.1	1.0	.1	-	-
Residential parking lots.....	25.5	7.9	17.6	-	.1	1.1	4.1	4.7	6.6	10.5	22.6	.9	.2
Commercial, institutional, or industrial.....	15.4	.9	14.4	.5	-	2.2	1.2	1.3	7.7	3.6	13.1	2.0	-
Body of water.....	1.1	.1	1.0	.2	-	-	-	.1	.4	.4	.4	.5	-
Open space, park, woods, farm, or ranch.....	32.9	14.6	18.3	1.6	.6	1.1	5.2	6.1	7.2	11.5	23.2	5.8	.6
4+ lane highway, railroad, or airport.....	14.0	4.6	9.4	.5	.2	.1	1.6	2.0	4.4	4.1	12.1	1.2	.1
Other.....	1.4	.8	.6	.1	-	-	.2	.2	.3	.1	.9	.3	.1
Not observed or not reported.....	5.9	3.8	2.1	.1	-	.1	.7	1.4	.5	1.1	4.6	.6	.1
Age of Other Residential Buildings Within 300 Feet													
Older.....	4.3	1.7	2.6	.2	.1	-	.8	.5	1.1	1.4	3.0	.4	.1
About the same.....	100.4	49.2	51.1	2.4	-	2.0	10.9	14.1	22.9	29.0	84.2	11.0	.3
Newer.....	2.3	.8	1.7	.4	.4	.2	.8	.8	1.7	1.7	1.7	.1	.1
Very mixed.....	19.0	10.0	9.0	.5	.4	.4	3.5	4.2	3.6	7.6	15.0	1.2	.6
No other residential buildings.....	.5	.2	.3	.1	-	-	.1	.3	.2	.3	.1	.1	.2
Not reported.....	4.6	3.1	1.5	-	-	.1	.8	1.4	.3	1.1	3.7	.3	-
Mobile Homes in Group													
Mobile homes.....	1.0	.4	.5	.2	1.0	-	.3	.2	.2	.5	-	.1	-
1 to 6.....	.8	.3	.5	.2	.8	-	.3	.2	.2	.5	-	-	-
7 to 20.....	-	-	-	-	-	-	-	-	-	-	-	-	-
21 or more.....	.1	.1	-	-	.1	-	-	-	-	-	-	.1	-
Other Buildings Vandalized or With Interior Exposed													
None.....	113.7	58.0	55.7	2.9	.7	1.8	13.2	18.1	25.8	33.3	92.9	12.3	.9
1 building.....	4.9	1.8	3.1	.1	.3	.3	.6	.7	1.0	1.9	4.0	.1	-
More than 1 building.....	6.8	1.4	5.4	.1	-	.5	1.9	.9	1.2	4.2	6.6	.1	.1
No buildings within 300 feet.....	.4	.2	.2	.1	-	.1	.1	.2	.2	.2	-	.1	.2
Not reported.....	5.2	3.4	1.8	-	-	.2	.9	1.4	.3	1.3	4.2	.5	-
Bars on Windows of Buildings													
With other buildings within 300 feet.....	125.4	61.2	64.2	3.1	1.0	2.6	15.7	19.6	28.0	39.4	103.5	12.5	1.0
No bars on windows.....	72.4	28.2	44.2	2.7	1.0	1.0	6.8	9.5	20.1	22.9	53.2	10.6	.9
1 building with bars.....	5.9	3.0	2.9	.2	-	.2	.7	.7	.8	2.2	5.1	.2	-
2 or more buildings with bars.....	46.9	29.9	17.0	.2	-	1.4	6.3	8.8	7.0	14.3	45.0	1.6	.1
Not reported.....	.3	.1	.2	-	-	-	-	-	.1	-	.3	-	-
Condition of Streets													
No repairs needed.....	88.4	47.4	41.0	2.5	.3	1.2	9.9	15.0	17.4	27.2	75.0	7.4	.3
Minor repairs needed.....	29.8	11.4	18.4	.6	.3	1.0	4.7	3.5	8.8	6.4	22.7	4.6	.4
Major repairs needed.....	6.1	2.2	3.9	.1	.2	.3	1.1	.9	1.6	3.0	4.7	.7	.4
No streets within 300 feet.....	2.0	.9	1.1	-	.1	.2	.4	.5	.4	1.2	1.3	.1	.1
Not reported.....	4.8	3.0	1.8	-	-	.1	.7	1.3	.3	1.1	4.0	.3	-
Trash, Litter, or Junk on Streets or any Properties													
None.....	62.7	37.1	25.5	2.2	.2	.7	6.2	10.3	13.0	13.4	52.2	7.2	.4
Minor accumulation.....	52.1	22.4	29.7	.8	.7	1.4	7.5	7.9	12.5	18.9	41.4	4.7	.6
Major accumulation.....	11.7	2.3	9.3	.2	.1	.6	2.3	1.9	2.8	7.6	10.4	.8	.2
Not reported.....	4.6	3.0	1.8	-	-	.1	.7	1.2	.2	1.0	3.7	.4	-

¹See back cover for details.

²Figures may not add to total because more than one category may apply to a unit.

Table 5-9. Household Composition - Occupied Units with Black Householder

[Numbers in thousands. For meaning of symbols, see text.]

Characteristics	Total occupied units	Tenure		Housing unit characteristics				Household characteristics			Selected subareas ¹		
		Owner	Renter	New construction 4 yrs	Mobile homes	Physical problems		Elderly (65+)	Moved in past year	Below poverty level	Area one	Area two	Area three
						Severe	Moderate						
Population in housing units	397.1	213.0	184.1	8.2	3.0	9.8	51.3	48.1	79.8	131.7	319.2	44.3	3.7
Total	131.0	64.8	66.2	3.2	1.0	2.9	16.7	21.3	28.4	40.9	107.7	13.0	1.2
Persons													
1 person	29.4	11.7	17.7	.7	.3	.7	4.6	9.3	6.5	10.8	25.7	1.9	.2
2 persons	30.1	13.8	16.3	1.2	.1	.5	2.9	6.2	7.7	7.0	24.8	3.3	.4
3 persons	25.8	12.4	13.4	.6	.1	.8	2.8	2.4	5.6	7.0	21.4	1.9	.4
4 persons	21.6	12.0	9.6	.4	.1	.4	2.9	1.0	4.7	6.3	17.3	2.7	.2
5 persons	12.5	8.2	4.3	.1	.3	.2	1.7	.8	2.2	4.1	9.2	1.8	.2
6 persons	5.3	3.0	2.2	.2	-	.1	.6	.6	1.3	2.8	4.1	.8	.1
7 persons or more	6.3	3.8	2.6	-	-	.3	1.0	.9	.5	2.9	5.1	.6	-
Median	2.7	3.1	2.4	2.3	-	2.9	2.8	1.7	2.5	2.9	2.7	3.2	-
Number of Single Children Under 18 Years Old													
None	62.8	31.5	31.2	1.6	.4	1.1	8.1	17.3	12.4	16.8	54.0	4.8	.8
1	27.7	13.7	14.1	1.1	.1	.7	3.3	2.2	6.5	7.4	21.8	3.5	.3
2	21.8	11.3	10.4	.1	.2	.6	2.2	1.0	5.1	7.6	17.0	2.8	-
3	11.5	5.9	5.6	.3	-	.2	2.0	.2	2.6	4.4	9.6	1.0	.1
4	4.6	1.7	2.9	.1	.2	.1	.6	.5	1.2	2.8	3.3	.6	.2
5	1.7	.4	1.2	-	-	.2	.3	-	.4	1.1	1.2	.2	.2
6 or more	1.0	.3	.7	-	-	.2	.2	-	.2	.9	.7	.1	.1
Median	.6	.6	.6	.5	-	1.0	.6	.5	.8	1.0	.5	1.0	-
Persons 65 Years Old and Over													
None	108.4	48.8	57.6	3.0	.7	2.3	12.9	-	26.8	30.5	87.0	11.5	.9
1 person	20.1	12.3	7.8	.2	.2	.6	2.9	16.7	1.5	9.4	16.8	1.3	.2
2 persons or more	4.6	3.8	.8	-	-	-	.9	4.6	.2	1.0	3.9	.2	.1
Age of Householder													
Under 25 years	8.9	.8	8.1	.2	.1	.5	1.2	-	6.2	3.8	7.4	.9	-
25 to 29	13.5	2.4	11.1	.6	.1	.3	1.0	-	6.5	4.6	10.1	2.3	.1
30 to 34	20.5	7.1	13.4	.6	.2	.5	2.0	-	5.6	5.1	16.7	2.5	.2
35 to 44	29.2	15.7	13.5	1.2	.2	.6	3.9	-	5.7	6.3	23.9	3.6	.2
45 to 54	20.8	13.3	7.5	.2	-	.2	2.6	-	2.6	5.8	17.8	1.3	.4
55 to 64	16.8	11.9	4.9	.1	.1	.2	2.3	-	.9	5.4	14.2	.9	-
65 to 74	12.7	8.4	4.3	.2	.1	.3	1.8	12.7	.8	5.2	10.6	.7	.1
75 years and over	8.6	5.2	3.4	-	.1	.3	1.9	8.6	.2	4.5	7.0	.7	.2
Median	43	50	35	36	-	37	46	73	31	46	43	37	-
Household Composition by Age of Householder													
2-or-more person households	101.6	53.1	48.5	2.5	.7	2.2	12.0	12.0	21.9	30.1	82.0	11.1	1.0
Married-couple families, no nonrelatives	49.2	32.5	16.8	1.5	.3	.2	4.8	6.1	8.8	6.2	39.0	6.6	.6
Under 25 years	2.3	.4	1.9	-	-	.1	.5	-	1.3	.3	1.9	.3	-
25 to 29 years	6.6	1.8	4.8	.8	.1	.2	.8	-	3.6	.9	4.5	1.5	-
30 to 34 years	8.0	4.7	3.2	.4	-	-	.8	-	1.7	.7	6.0	1.5	.1
35 to 44 years	11.7	8.9	2.8	.4	.2	.9	.9	-	1.3	1.2	9.2	1.7	.1
45 to 64 years	14.6	11.8	2.7	.1	-	.1	1.8	-	.8	1.6	12.2	1.2	.4
65 years and over	6.1	4.9	1.3	-	-	.1	.8	6.1	.2	1.5	5.1	.5	-
Other male householder	8.8	4.0	4.8	.4	.1	.2	1.3	.8	2.6	2.4	6.9	1.1	-
Under 45 years	5.4	2.0	3.4	.3	.1	.1	1.0	-	2.2	1.0	4.3	.8	-
45 to 64 years	2.6	1.6	1.0	-	-	.4	.4	-	.2	.8	2.1	-	-
65 years and over	.8	.4	.4	.1	-	.2	.8	.3	.3	.5	.5	.2	-
Other female householder	43.6	16.6	26.9	.5	.2	1.7	5.9	5.0	10.5	21.5	36.1	3.4	.4
Under 45 years	24.8	4.4	20.4	.4	.2	1.4	3.0	-	8.5	13.7	20.3	2.4	.2
45 to 64 years	13.8	8.7	5.0	.1	-	.2	1.8	-	1.8	5.8	11.7	.6	-
65 years and over	5.0	3.5	1.5	-	-	.1	1.1	5.0	.2	2.0	4.1	.4	.1
1-person households	29.4	11.7	17.7	.7	.3	.7	4.6	9.3	6.5	10.8	25.7	1.9	.2
Male householder	13.8	4.8	9.0	.4	.2	.4	2.6	2.6	4.1	3.4	12.2	.6	.2
Under 45 years	7.4	1.7	5.7	.2	-	.3	1.1	-	3.4	.9	6.7	.5	-
45 to 64 years	3.8	1.9	1.9	.1	-	.1	.7	-	.7	1.2	3.5	.1	.1
65 years and over	2.6	1.2	1.3	.1	.2	.1	.8	2.6	.1	1.3	2.1	-	.2
Female householder	15.6	6.9	8.7	.3	.1	.2	2.0	6.8	2.4	7.4	13.5	1.3	-
Under 45 years	5.9	2.1	3.7	.3	-	.1	.8	-	2.1	1.2	5.1	.6	-
45 to 64 years	2.9	1.1	1.8	-	.1	.3	.3	-	.1	1.7	2.4	.4	-
65 years and over	6.8	3.6	3.2	-	-	.2	1.0	6.8	.2	4.5	6.0	.3	-
Adults and Single Children Under 18 Years Old													
Total households with children	68.2	33.3	35.0	1.6	.6	1.8	8.5	3.9	16.0	24.3	53.6	8.2	.6
Married couples	31.6	20.6	11.0	1.0	.2	.1	3.3	1.6	6.3	4.4	24.6	4.5	.5
One child under 6 only	5.9	3.2	2.8	.5	-	-	.2	-	2.0	.6	5.0	.7	-
One under 6, one or more 6 to 17	7.1	4.5	2.7	.3	-	-	.8	.3	1.8	1.3	4.9	1.6	.1
Two or more under 6 only	1.7	.5	1.2	-	-	-	.4	-	.9	.3	1.4	.2	-
Two or more under 6, one or more 6 to 17	2.1	.9	1.1	-	-	-	.2	-	.4	.5	1.7	.2	-
One or more 6 to 17 only	14.8	11.5	3.2	.2	.2	.1	1.6	1.3	1.5	1.8	11.5	1.8	.4
Other households with two or more adults	18.0	9.2	8.8	.1	.1	.6	2.9	1.7	3.7	6.5	14.4	2.1	-
One child under 6 only	2.7	1.4	1.3	-	.1	.2	.7	.5	.9	.9	1.8	.3	-
One under 6, one or more 6 to 17	3.1	2.5	.7	-	-	.1	.5	.4	.3	1.8	2.8	.2	-
Two or more under 6 only	1.3	.7	.6	-	-	.1	.1	-	.6	.5	1.1	-	-
Two or more under 6, one or more 6 to 17	1.3	.2	1.1	-	-	.1	.4	-	.2	1.1	1.0	.3	-
One or more 6 to 17 only	9.5	4.4	5.1	.1	.4	.4	1.1	.8	1.8	4.4	7.7	1.3	-
Households with one adult or none	18.7	3.5	15.2	.5	.2	.9	2.3	.6	6.0	11.5	14.7	1.7	.2
One child under 6 only	2.0	.1	1.9	-	-	.1	.2	.1	.9	1.5	1.8	.1	-
One under 6, one or more 6 to 17	3.3	.7	2.6	.1	-	.2	.2	.1	.9	2.4	2.3	.3	.1
Two or more under 6 only	1.5	.2	1.2	-	-	.2	.2	.1	1.1	1.2	1.2	.1	-
Two or more under 6, one or more 6 to 17	1.9	.1	1.8	-	-	.1	.6	-	.5	1.4	1.9	-	-
One or more 6 to 17 only	10.0	2.3	7.7	.4	.2	.3	1.2	.1	2.6	5.0	7.5	1.2	.1
Total households with no children	62.8	31.5	31.2	1.6	.4	1.1	8.1	17.3	12.4	16.6	54.0	4.8	.6
Married couples	17.9	12.1	5.8	.5	.1	.2	1.5	4.5	2.6	1.8	14.7	2.2	.1
Other households with two or more adults	15.5	7.7	7.8	.3	.3	.2	2.0	3.5	3.3	4.0	13.6	.7	.2
Households with one adult	29.4	11.7	17.7	.7	.3	.7	4.6	9.3	6.5	10.8	25.7	1.9	.2

Table 5-9. Household Composition - Occupied Units with Black Householder—Con.

[Numbers in thousands. For meaning of symbols, see text.]

Characteristics	Total occupied units	Tenure		Housing unit characteristics				Household characteristics			Selected subareas ¹		
		Owner	Renter	New construction 4 yrs	Mobile homes	Physical problems		Elderly (65+)	Moved in past year	Below poverty level	Area one	Area two	Area three
						Severe	Moderate						
Own Never Married Children Under 18 Years Old													
No own children under 18 years	75.9	40.9	35.0	1.9	.5	1.5	10.2	20.9	13.8	21.8	64.4	5.9	.7
Under 6 years only	11.4	3.8	7.6	.4	—	.2	1.1	—	5.5	3.4	9.5	1.2	—
1	6.3	3.2	5.1	.4	—	—	.7	—	3.3	1.8	7.0	1.0	—
2	2.0	.4	1.6	—	—	.1	.2	—	1.3	1.0	1.6	.3	—
3 or more	1.0	.2	.8	—	—	.1	.2	—	.9	.6	1.0	—	—
6 to 17 years only	30.5	15.1	15.4	.5	.5	.9	3.3	.4	5.7	9.9	23.7	3.8	.3
1	15.1	6.9	8.2	.5	—	.6	1.5	.4	2.8	4.1	11.2	2.5	.2
2	10.7	6.0	4.7	—	.2	.2	1.3	—	2.2	3.3	8.7	1.1	—
3 or more	4.7	2.2	2.6	—	.2	.1	.6	—	.7	2.5	3.8	.3	.1
Both age groups	13.2	5.1	8.1	.4	—	.3	2.0	—	3.5	5.8	10.1	2.0	.2
2	5.6	2.6	3.0	.1	—	.1	.7	—	1.3	1.9	4.3	.9	—
3 or more	7.7	2.6	5.1	.3	—	.2	1.2	—	2.2	3.8	5.8	1.2	.2
Persons Other Than Spouse or Children²													
With other relatives	43.5	27.1	16.4	.4	.1	.8	6.9	7.7	5.2	13.8	36.2	3.4	.4
Single adult offspring 18 to 29	25.5	16.8	8.7	.1	.1	.4	3.5	1.8	2.6	8.4	21.9	2.1	.2
Single adult offspring 30 years of age or over	9.1	6.8	2.2	.1	—	.3	1.3	4.2	.4	3.0	7.7	.4	.1
Households with three generations	9.2	6.1	3.1	.1	—	.2	1.2	1.6	.9	3.6	7.7	.9	.1
Households with 1 subfamily	10.0	6.3	3.7	.1	—	.4	1.8	2.5	1.5	3.9	8.0	1.1	.1
Subfamily householder age under 30	6.0	3.2	2.9	.1	—	.4	1.1	.8	1.3	2.6	4.8	.8	—
30 to 64	3.9	3.2	.8	—	—	—	.7	1.6	.1	1.3	3.1	.5	.1
65 and over	.1	—	.1	—	—	—	—	.1	.1	—	.1	—	—
Households with 2 or more subfamilies	1.0	.7	.3	—	—	—	—	—	—	.5	.6	.2	—
Households with other types of relatives	18.3	12.5	5.8	.4	—	.6	2.7	4.2	2.0	5.9	14.6	1.7	.1
With non-relatives	8.7	3.2	5.4	.2	.1	.5	1.2	.8	3.2	2.6	6.8	1.3	—
Co-owners or co-renters	3.6	1.3	2.3	.1	.1	.1	.5	.6	1.4	1.1	2.9	.4	—
Lodgers	.9	.5	.4	.1	—	—	.2	—	.5	—	.6	.1	—
Unrelated children, under 18 years old	1.8	1.2	.6	—	.1	—	.5	—	.6	.6	1.4	.3	—
Other non-relatives	3.9	1.2	2.8	—	—	.4	.5	.3	1.3	1.7	3.2	.8	—
One or more secondary families	1.3	.7	.6	—	.1	—	.3	—	.6	.5	.9	.3	—
2-person households, none related to each other	3.8	1.2	2.6	.2	—	.1	.4	.5	1.8	.9	3.0	.6	—
3-8 person households, none related to each other	.9	.8	.1	—	—	—	.3	.2	—	.6	.9	—	—
Years of School Completed by Householder													
No school years completed	.9	.4	.4	—	—	—	.1	.4	—	.7	.7	—	.1
Elementary:													
less than 8 years	17.4	9.5	7.9	.2	.2	.8	2.7	10.0	1.5	8.7	13.7	.8	.4
8 years	6.7	5.3	3.4	—	—	.1	2.4	4.1	.7	4.2	6.6	.8	.1
High School:													
1 to 3 years	24.3	10.7	13.7	.3	.4	.8	4.2	3.0	4.8	11.0	21.1	1.5	.1
4 years	47.3	21.2	26.1	.7	.3	.9	4.7	2.9	12.5	13.0	40.0	4.2	.4
College:													
1 to 3 years	20.5	10.2	10.3	.4	—	.1	1.7	.6	5.8	2.6	17.3	2.3	.1
4 years or more	12.0	7.6	4.4	1.6	—	.1	.8	.5	3.1	.5	8.3	3.4	—
Median	12.3	12.3	12.3	15.9	—	11.0	11.4	6.1	12.6	11.0	12.3	12.8	—
Year Householder Moved Into Unit													
1990 to 1994	—	—	—	—	—	—	—	—	—	—	—	—	—
1985 to 1989	60.8	15.0	45.6	3.1	.4	1.8	6.3	3.0	28.4	18.7	49.2	7.5	.3
1980 to 1984	20.4	10.1	10.2	.1	.3	.3	3.5	1.7	—	6.1	17.2	1.6	—
1975 to 1979	14.2	9.3	4.9	—	—	.1	1.6	1.7	—	4.4	11.6	1.2	.4
1970 to 1974	13.2	11.0	2.2	—	.2	.5	.9	2.9	—	4.6	11.1	.7	—
1960 to 1969	13.5	11.4	2.1	—	—	.2	2.7	5.8	—	3.5	11.2	1.0	.5
1950 to 1959	5.7	4.7	1.0	—	—	—	.6	3.6	—	2.1	4.6	.8	—
1940 to 1949	2.8	2.7	.1	—	—	.1	1.1	2.4	—	1.1	2.3	.1	—
1939 or earlier	.6	.5	.1	—	—	—	—	.5	—	.6	.5	—	—
Median	1984	1976	1985+	—	—	1985+	1982	1968	—	1984	1984	1985+	—
Household Moves and Formation in Last Year													
Total with a move in last year	33.4	8.1	25.3	1.6	.2	1.2	3.8	1.5	28.4	10.1	26.2	5.0	.2
Household all moved here from one unit	23.6	3.4	20.2	1.1	.1	.9	2.4	.8	23.6	7.4	18.9	3.7	.1
Householder of previous unit did not move here	6.0	.2	5.8	.1	—	.2	.6	—	6.0	2.7	5.1	.8	—
Householder of previous unit moved here	17.0	3.1	13.9	.9	.1	.7	1.8	.8	17.0	4.9	13.4	2.7	.1
Householder of previous unit not reported	.6	.1	.5	—	—	—	.1	—	.6	.1	.4	.2	—
Household moved here from two or more units	2.8	.9	2.0	.2	—	—	.2	.4	2.9	.4	2.3	.5	—
No previous householder moved here	.7	.1	.9	—	—	—	.2	—	1.0	.2	.9	—	—
1 previous householder moved here	.4	.4	.3	—	—	—	.1	—	.7	—	.5	.2	—
2 or more previous householders moved here	.8	.4	.4	.2	—	—	.2	—	.8	—	.5	.3	—
Previous householder(s) not reported	.4	—	.4	—	—	—	—	—	.4	—	.4	—	—
Some already here, rest moved in	6.5	3.8	2.6	.3	.1	.2	1.1	.5	1.5	2.2	4.7	.8	.1
No previous householder moved here	2.3	1.1	1.2	.2	.1	.1	.7	—	.3	.9	1.5	.4	—
1 or more previous householders moved here	3.3	1.9	1.5	.1	—	.1	.4	.5	1.2	1.3	2.4	.4	.1
Previous householder(s) not reported	.9	.9	—	—	—	—	—	—	.9	—	.8	—	—
Number of previous units not reported	.5	—	.5	—	—	—	—	—	.5	—	.4	—	—

¹See back cover for details.

²Figures may not add to total because more than one category may apply.

Table 5-10. Previous Unit of Recent Movers - Occupied Units with Black Householder

[Numbers in thousands. For meaning of symbols, see text.]

Characteristics	Total occupied units	Tenure		Housing unit characteristics				Household characteristics			Selected subareas ¹		
		Owner	Renter	New construction 4 yrs	Mobile homes	Physical problems		Elderly (65+)	Moved in past year	Below poverty level	Area one	Area two	Area three
						Severe	Moderate						
UNITS WHERE HOUSEHOLDER MOVED DURING PAST YEAR													
Total.....	28.4	4.5	23.9	1.4	.2	1.0	2.9	1.0	28.4	8.7	22.7	4.3	.2
Location of Previous Unit													
Inside same (P)MSA.....	25.7	4.2	21.5	1.3	.2	.9	2.5	1.0	25.7	8.2	20.9	3.4	.2
In central city(s).....	21.1	3.2	17.9	.3	-	.5	2.2	.7	21.1	6.9	19.2	1.9	-
Not in central city(s).....	4.5	1.0	3.5	1.0	.2	.3	.3	.3	4.5	1.3	1.7	1.5	.2
Inside different (P)MSA in same state.....	-	-	-	-	-	-	-	-	-	-	-	-	-
In central city(s).....	-	-	-	-	-	-	-	-	-	-	-	-	-
Not in central city(s).....	-	-	-	-	-	-	-	-	-	-	-	-	-
Inside different (P)MSA in different state.....	1.9	.3	1.6	.1	-	.1	.2	-	1.9	.4	1.2	.7	-
In central city(s).....	1.5	.1	1.4	.1	-	.1	.2	-	1.5	.4	.8	.7	-
Not in central city(s).....	.5	.2	.2	-	-	-	.1	-	.5	-	.5	-	-
Outside any metropolitan area.....	.7	-	.7	-	-	-	.1	-	.7	.2	.6	.1	-
Same state.....	.1	-	.1	-	-	-	-	-	.1	.1	.1	-	-
Different state.....	.7	-	.7	-	-	-	.1	-	.7	.1	.5	.1	-
Different nation.....	.1	-	.1	-	-	-	-	-	.1	-	-	.1	-
Structure Type of Previous Residence													
Moved from within United States.....	28.4	4.5	23.8	1.4	.2	1.0	2.9	1.0	28.4	8.7	22.7	4.3	.2
House.....	13.2	2.3	10.9	.5	.2	.4	1.5	.6	13.2	4.4	10.7	1.3	.1
Apartment.....	14.8	2.1	12.6	.7	-	.8	1.3	.4	14.8	4.1	11.8	3.0	.1
Mobile home.....	.2	.1	.1	.1	-	-	-	-	.2	.1	.1	-	-
Other.....	.2	-	.2	-	-	-	.2	-	.2	.2	.2	-	-
Tenure of Previous Residence													
House, apt., mobile home in United States.....	28.1	4.5	23.6	1.4	.2	1.0	2.7	1.0	28.1	8.6	22.5	4.3	.2
Owner occupied.....	7.4	1.7	5.6	.4	.1	.1	1.0	.3	7.4	1.1	6.0	.8	.1
Renter occupied.....	20.7	2.8	17.9	1.0	.1	.9	1.8	.7	20.7	7.5	16.5	3.5	.1
Persons - Previous Residence													
House, apt., mobile home in United States.....	28.1	4.5	23.6	1.4	.2	1.0	2.7	1.0	28.1	8.6	22.5	4.3	.2
1 person.....	2.9	.7	2.2	.2	-	.1	.3	.3	2.9	.3	2.4	.4	-
2 persons.....	4.6	.4	4.2	.2	-	.1	.2	.1	4.6	1.1	3.8	.8	-
3 persons.....	5.5	.7	4.8	.2	-	.4	.4	.2	5.5	1.1	4.4	.8	-
4 persons.....	6.4	1.3	5.1	.3	-	.2	.5	.2	6.4	2.2	5.1	1.2	-
5 persons.....	3.5	.4	3.0	.1	-	.2	.1	.1	3.5	1.0	2.6	.5	.2
6 persons.....	1.4	.3	1.1	-	-	.1	.1	.1	1.4	.8	1.3	.1	-
7 persons or more.....	2.7	.1	2.6	.1	.2	-	.6	.1	2.7	1.7	2.4	.1	-
Not reported.....	1.0	.5	.5	.2	-	-	.1	-	1.0	.2	.6	.4	-
Median.....	3.6	3.6	3.6	-	-	-	4.3	-	3.6	4.2	3.6	3.3	-
Previous Home Owned or Rented by Someone Who Moved Here													
House, apt., mobile home in United States.....	28.1	4.5	23.6	1.4	.2	1.0	2.7	1.0	28.1	8.6	22.5	4.3	.2
Owned or rented by a mover.....	19.3	3.7	15.5	1.2	.1	.8	1.9	.9	19.3	5.4	15.1	3.1	.2
Owned or rented by other.....	7.9	.7	7.2	.1	.1	.2	.8	.1	7.9	3.1	6.7	.8	-
By a relative.....	6.4	.6	5.8	.1	.1	.2	.5	-	6.4	2.3	5.5	.6	-
By a nonrelative.....	1.0	.1	.8	-	-	-	.2	-	1.0	.4	.7	.3	-
Not reported.....	.6	-	.6	-	-	-	.2	.1	.6	.4	.6	-	-
Not reported.....	.9	.1	.8	.1	-	-	-	-	.9	.1	.6	.3	-
Change in Housing Costs													
House, apt., mobile home in United States.....	28.1	4.5	23.6	1.4	.2	1.0	2.7	1.0	28.1	8.6	22.5	4.3	.2
Increased with move.....	16.0	3.5	12.5	1.0	.2	.5	1.1	.5	16.0	4.7	12.5	2.6	.1
Stayed about the same.....	6.1	.8	5.5	.2	-	-	.9	.5	6.1	2.2	5.4	.5	-
Decreased.....	5.4	.4	5.0	.1	-	.5	.7	-	5.4	1.7	4.2	.9	.1
Don't know.....	.2	-	.2	-	-	-	-	-	.2	-	.1	.1	-
Not reported.....	.5	.1	.4	.1	-	-	-	-	.5	-	.3	.2	-

¹See back cover for details.

Table 5-11. Reasons for Move and Choice of Current Residence - Occupied Units with Black Householder

[Numbers in thousands. For meaning of symbols, see text.]

Characteristics	Total occupied units	Tenure		Housing unit characteristics				Household characteristics			Selected subareas ¹		
		Owner	Renter	New construction 4 yrs	Mobile homes	Physical problems		Elderly (65+)	Moved in past year	Below poverty level	Area one	Area two	Area three
						Severe	Moderate						
RESPONDENT MOVED DURING PAST YEAR													
Total.....	28.6	4.7	23.9	1.4	.2	1.0	2.9	1.0	28.4	8.7	22.7	4.3	.2
Reasons for Leaving Previous Unit²													
Private displacement.....	.9	.1	.8	.1	-	.1	-	.3	.9	.3	.8	.1	-
Owner to move into unit.....	.1	-	.1	-	-	-	-	-	.1	.1	.1	-	-
To be converted to condominium or cooperative.....	-	-	-	-	-	-	-	-	-	-	-	-	-
Closed for repairs.....	.1	-	.1	-	-	.1	-	-	.1	.1	.1	-	-
Other.....	.3	-	.3	-	-	-	-	.2	.3	.1	.3	-	-
Not reported.....	.4	.1	.3	.1	-	-	-	.1	.4	-	.3	.1	-
Government displacement.....	.2	-	.2	-	-	-	-	-	.2	.1	.2	.1	-
Government wanted building or land.....	-	-	-	-	-	-	-	-	-	-	-	-	-
Unit unfit for occupancy.....	-	-	-	-	-	-	-	-	-	-	-	-	-
Other.....	.2	-	.2	-	-	-	-	.2	.2	.1	.1	.1	-
Not reported.....	.1	-	.1	-	-	-	-	-	.1	-	.1	-	-
Disaster loss (fire, flood, etc.).....	.6	.1	.5	.1	-	.1	.1	.6	.6	.4	.3	.2	.1
New job or job transfer.....	1.2	.1	1.1	.1	-	-	.1	1.2	.2	.2	.9	.4	-
To be closer to work/school/other.....	1.2	.1	1.0	.1	-	-	.2	1.2	.2	.2	1.0	.2	-
Other, financial/employment related.....	.6	-	.6	-	-	-	.2	.6	.5	.5	.5	.1	-
To establish own household.....	7.8	1.1	6.7	.1	.1	.1	.6	7.8	2.5	6.8	6.8	.8	-
Needed larger house or apartment.....	3.5	.4	3.1	.2	-	-	.2	3.5	1.5	2.9	2.9	.5	-
Married.....	.8	.4	.2	-	-	-	-	.8	.5	.5	.5	.1	-
Widowed, divorced or separated.....	1.5	.1	1.4	.1	.1	.1	.4	1.5	.2	1.3	1.3	.1	-
Other, family/person related.....	1.7	-	1.7	-	-	.2	.2	1.7	.8	1.8	1.8	.1	-
Wanted better home.....	4.7	.8	4.1	.2	-	.3	.5	4.7	1.7	3.8	3.8	.7	.1
Change from owner to renter.....	.5	-	.5	.1	-	-	-	.5	.2	.4	.4	.1	-
Change from renter to owner.....	1.5	1.5	-	-	-	-	.1	1.5	-	1.1	1.1	.4	-
Wanted lower rent or maintenance.....	1.4	-	1.4	-	-	.1	.6	1.4	.2	1.1	1.1	.4	-
Other housing related reasons.....	1.9	.1	1.8	.2	-	.2	.2	1.9	.5	1.4	1.4	.4	-
Other.....	1.6	.2	1.4	-	-	.2	.3	1.6	.8	1.2	1.2	.2	-
Not reported.....	.2	.2	-	.1	-	-	-	.1	-	-	-	.1	-
Choice of Present Neighborhood²													
Convenient to job.....	5.5	.7	4.8	.3	-	.2	1.0	.1	5.5	.8	4.3	1.1	-
Convenient to friends or relatives.....	5.0	.7	4.4	-	-	-	.7	.2	5.0	1.8	4.4	.3	-
Convenient to leisure activities.....	.6	.2	.4	-	-	-	-	-	.6	.1	.6	.1	-
Convenient to public transportation.....	.6	-	.6	-	-	.3	-	-	.6	.1	.6	.1	-
Good schools.....	1.1	.1	1.0	-	-	.2	.1	.1	1.1	.4	.8	.2	.1
Other public services.....	.6	.1	.5	-	-	-	-	-	.6	.3	.5	.1	-
Looks/design of neighborhood.....	4.7	.9	3.9	.4	-	.1	.1	.3	4.7	.7	3.3	1.4	-
House was most important consideration.....	6.9	1.6	5.3	.3	.1	.2	.8	.3	6.9	3.0	5.8	.5	-
Other.....	6.4	1.0	5.4	.4	.1	.2	.5	.2	6.4	2.1	4.9	1.0	.1
Not reported.....	.9	.5	.5	.1	-	-	.1	-	.8	.1	.6	.2	-
Neighborhood Search													
Looked at just this neighborhood.....	13.4	1.5	11.9	.7	.2	.3	1.8	.7	13.4	4.6	10.8	1.7	.2
Looked at other neighborhood(s).....	14.6	2.8	11.8	.5	-	.7	1.1	.3	14.6	4.1	11.6	2.5	-
Not reported.....	.8	.4	.2	.1	-	-	-	-	.5	-	.4	.1	-
Choice of Present Home²													
Financial reasons.....	9.4	1.4	8.0	.4	.1	.4	1.1	.2	9.4	2.7	7.6	1.6	-
Room layout/design.....	5.2	1.7	3.5	.6	-	-	.3	.1	5.2	.7	3.3	1.5	.1
Kitchen.....	.2	.1	.1	-	-	-	-	-	.2	-	.1	.1	-
Size.....	3.3	.5	2.8	-	-	-	.4	.1	3.3	1.0	2.5	.7	-
Exterior appearance.....	1.6	.5	1.1	.1	-	-	-	-	1.6	.3	1.1	.4	-
Yard/trees/view.....	1.1	.5	.6	-	-	.1	-	-	1.1	.2	.7	.3	-
Quality of construction.....	.5	.1	.4	-	-	.1	-	-	.5	.2	.3	.1	-
Only one available.....	6.6	.5	6.1	.1	.1	.4	.7	.4	6.6	3.3	5.6	.5	.1
Other.....	5.7	.7	4.9	.1	-	.3	.7	.1	5.7	1.3	5.1	.5	-
Home Search													
Now in house.....	8.2	4.3	3.9	.8	-	.2	.8	.2	8.1	1.8	5.4	2.3	.1
Looked at only this unit.....	.7	.1	.6	-	-	-	.1	.1	.7	.4	.6	.1	-
Looked at houses or mobile homes only.....	5.6	3.5	2.1	.5	-	.4	.1	.1	5.6	.7	3.9	1.4	.1
Looked at apartments too.....	1.7	.4	1.2	.2	-	.2	.2	.1	1.7	.5	1.0	.7	-
Search not reported.....	.2	.2	-	.1	-	-	-	-	.1	-	-	.1	-
Now in mobile home.....	.2	-	.2	.1	.2	-	.2	.1	.2	.1	-	-	-
Looked at only this unit.....	-	-	-	-	-	-	-	-	-	-	-	-	-
Looked at houses or mobile homes only.....	.2	-	.2	.1	.2	-	.2	.1	.2	.1	-	-	-
Looked at apartments too.....	-	-	-	-	-	-	-	-	-	-	-	-	-
Search not reported.....	-	-	-	-	-	-	-	-	-	-	-	-	-
Now in apartment.....	20.1	.4	19.8	.4	-	.8	1.9	.7	20.1	7.0	17.3	2.1	.1
Looked at only this unit.....	2.4	.1	2.3	.2	-	.1	.2	.4	2.4	1.0	2.3	.1	-
Looked at apartments only.....	11.7	.2	11.5	.2	-	.5	1.2	.2	11.7	3.6	10.0	1.4	.1
Looked at houses or mobile homes too.....	5.7	.1	5.6	.2	-	.2	.3	.1	5.7	2.3	4.7	.6	-
Search not reported.....	.4	-	.4	-	-	-	.2	-	.4	.1	.4	-	-
Recent Mover Comparison to Previous Home													
Better home.....	15.2	2.8	12.5	1.1	.1	.4	1.1	.5	15.2	4.8	11.2	3.1	.2
Worse home.....	5.8	.4	5.3	.1	.1	.3	1.3	.1	5.8	1.8	5.4	.3	-
About the same.....	6.9	1.2	5.7	.1	-	.3	.4	.4	6.9	2.0	5.9	.8	-
Not reported.....	.6	.2	.4	.1	-	-	.1	-	.5	-	.3	.2	-
Recent Mover Comparison to Previous Neighborhood													
Better neighborhood.....	11.0	2.7	8.3	.5	-	.4	.8	.2	11.0	2.6	8.2	2.6	-
Worse neighborhood.....	5.6	.5	5.1	.2	.1	.2	1.0	.2	5.6	2.1	5.2	.1	-
About the same.....	8.7	.8	8.0	.5	.1	.4	.8	.5	8.7	2.9	7.0	1.1	.2
Same neighborhood.....	2.5	.4	2.1	-	-	-	.2	-	2.5	1.1	2.0	.3	-
Not reported.....	.6	.2	.4	.1	-	-	.1	-	.5	-	.3	.2	-

¹See back cover for details.

²Figures may not add to total because more than one category may apply to a unit.

Table 5-12. Income Characteristics - Occupied Units with Black Householder

[Numbers in thousands. For meaning of symbols, see text.]

Characteristics	Total occupied units	Tenure		Housing unit characteristics				Household characteristics			Selected subareas ¹		
		Owner	Renter	New construction 4 yrs	Mobile homes	Physical problems		Elderly (85+)	Moved in past year	Below poverty level	Area one	Area two	Area three
						Severe	Moderate						
Total	131.0	64.8	66.2	3.2	1.0	2.9	16.7	21.3	28.4	40.9	107.7	13.0	1.2
Household Income													
Less than \$5,000.....	22.4	5.3	17.1	..	.2	1.2	3.7	6.5	4.9	22.4	18.5	.9	.3
\$5,000 to \$9,999.....	19.8	7.3	12.5	.3	.2	.7	4.2	6.8	3.5	13.0	17.3	.8	.4
\$10,000 to \$14,999.....	20.9	9.1	11.8	.2	.2	.2	2.2	2.9	5.4	4.6	17.6	1.3	..
\$15,000 to \$19,999.....	13.6	6.2	7.4	.4	..	.4	1.2	2.1	4.0	.7	11.2	1.3	.3
\$20,000 to \$24,999.....	13.0	7.1	5.8	.3	1.1	1.7	3.1	.1	10.4	2.0	.1
\$25,000 to \$29,999.....	12.2	7.7	4.6	.4	.2	.4	1.1	.8	2.5	..	10.2	1.6	..
\$30,000 to \$34,999.....	8.0	5.7	2.3	.48	.4	2.1	..	6.4	.8	..
\$35,000 to \$39,999.....	6.2	3.8	2.6	.1	1.1	..	1.0	..	5.4	.8	..
\$40,000 to \$49,999.....	7.2	6.0	1.2	.37	.1	.8	..	5.1	1.7	.1
\$50,000 to \$59,999.....	4.3	3.7	.6	.4	.1	..	.3	..	.7	..	3.5	.7	..
\$60,000 to \$79,999.....	2.1	1.9	.2	.11	..	.2	..	1.7	.5	..
\$80,000 to \$99,999.....	.8	.8	..	.12	..	.6	.2	..
\$100,000 to \$119,999.....	.2	.2	..	.12	..
\$120,000 or more.....	.1	.1
Median	15 861	23 176	11 468	29 935	..	6 785	10 915	8 074	15 514	5000-	15 257	25 371	..
As percent of poverty level:													
Less than 50 percent.....	15.4	2.5	12.9	1.0	2.4	1.6	4.3	15.4	12.7	.9	.2
50 to 99.....	25.5	9.2	16.3	.1	.5	1.0	4.6	6.2	4.4	25.5	21.1	1.3	.4
100 to 149.....	20.2	10.7	9.5	.5	.1	.2	3.2	5.2	3.7	..	16.9	1.4	.2
150 to 199.....	13.8	7.2	6.6	.2	..	.1	1.4	3.2	3.4	..	11.7	1.2	..
200 percent or more.....	56.1	35.2	20.9	2.4	.3	.6	5.1	3.1	12.6	..	45.3	8.3	.4
Income of Families and Primary Individuals													
Less than \$5,000.....	23.4	5.4	18.0	..	.2	1.5	3.9	6.5	5.3	22.6	19.5	.9	.3
\$5,000 to \$9,999.....	20.4	7.5	13.0	.3	.2	.7	4.3	6.8	3.7	12.8	17.3	1.2	.4
\$10,000 to \$14,999.....	21.0	9.2	11.8	.2	.2	.2	2.2	2.9	5.5	4.6	18.0	1.3	..
\$15,000 to \$19,999.....	13.8	6.2	7.6	.4	..	.4	1.3	2.1	4.1	.7	11.6	1.1	.3
\$20,000 to \$24,999.....	13.0	7.3	5.6	.3	1.0	1.7	3.0	.1	10.3	2.1	.1
\$25,000 to \$29,999.....	11.7	7.7	4.0	.4	.2	.1	.9	.8	2.3	..	9.5	1.7	..
\$30,000 to \$34,999.....	7.5	5.5	2.0	.48	.4	1.9	..	5.8	.9	..
\$35,000 to \$39,999.....	6.0	3.4	2.6	.2	1.1	..	1.0	..	5.1	1.0	..
\$40,000 to \$49,999.....	6.8	5.7	1.1	.37	.1	.7	..	4.9	1.5	.1
\$50,000 to \$59,999.....	4.2	3.8	.4	.5	.1	..	.3	..	.7	..	3.4	.7	..
\$60,000 to \$79,999.....	2.1	2.1	.11	..	.3	..	1.8	.4	..
\$80,000 to \$99,999.....	.6	.65	.1	..
\$100,000 to \$119,999.....	.2	.2	..	.12	..
\$120,000 or more.....	.1	.1
Median	15 226	22 776	10 907	29 935	..	5000-	10 351	8 074	14 754	5000-	14 751	24 905	..
Income Sources of Families and Primary Individuals													
Wages and salaries.....	99.4	52.1	47.2	3.1	.7	1.5	11.9	7.1	23.9	18.2	60.1	12.0	.6
Wages and salaries were majority of income -- 2 or more people each earned over 20% of wages and salaries.....	90.0	46.7	43.3	2.9	.6	.9	10.9	3.9	22.4	12.6	73.1	11.1	.5
Business, farm, or ranch.....	35.0	23.8	11.2	1.3	.2	.1	3.6	.9	5.9	.8	28.4	4.9	..
Business, farm, or ranch.....	3.6	2.7	.98	..	.5	.4	2.8	.7	..
Social security or pensions.....	34.0	21.4	12.6	.4	.1	1.0	5.0	19.5	2.6	15.5	28.1	2.5	.5
Interest or dividend(s).....	1.4	1.1	.3	.41	.2	.2	.2	.7	.7	..
Rental income.....	3.3	2.7	.8	.17	1.0	.8	.8	2.2	.4	.1
With lodger(s).....	.9	.5	.4	.12	..	.5	..	.6	.1	..
Welfare or SSI.....	20.0	5.0	15.0	.1	.1	1.2	3.5	4.0	4.8	15.8	15.9	.9	.5
Alimony or child support.....	6.2	2.2	4.0	.1	..	.2	1.1	.5	1.8	2.3	4.5	.9	.1
Other.....	6.0	2.9	3.1	.2	.2	.2	.7	.4	1.4	1.7	4.6	.8	..
Amount of Savings and Investments													
Income of \$25,000 or less.....	94.2	37.3	56.9	1.4	.6	2.9	12.7	20.0	22.3	40.9	78.5	7.0	1.1
No savings or investments.....	74.6	26.6	47.9	1.1	.6	2.8	10.6	15.5	17.6	37.0	63.2	4.8	.9
\$25,000 or less.....	14.9	8.3	6.6	.2	.1	.1	1.9	3.4	3.6	2.9	11.9	1.2	.2
More than \$25,000.....	.8	.8	.13	..	.1	.4	.4	..
Not reported.....	3.9	1.6	2.3	.12	.7	1.1	.8	3.1	.7	..
Food Stamps													
Income of \$25,000 or less.....	94.2	37.3	56.9	1.4	.6	2.9	12.7	20.0	22.3	40.9	78.5	7.0	1.1
Family members received food stamps.....	28.6	6.8	21.9	.1	.3	1.7	4.2	5.2	7.5	22.6	23.7	1.3	.6
Did not receive food stamps.....	62.5	29.0	33.4	1.2	.3	1.1	8.4	14.3	14.1	17.9	52.2	5.3	.5
Not reported.....	3.1	1.5	1.6	.11	.4	.7	.4	2.6	.5	..
Rent Reductions													
No subsidy or income reporting.....	53.7	..	53.7	1.1	.5	2.2	8.3	5.9	20.8	18.7	45.5	5.2	.3
Rent control.....
No rent control.....	53.7	..	53.7	1.1	.5	2.2	8.3	5.9	20.8	18.7	45.5	5.2	.3
Reduced by owner.....	1.3	..	1.3	..	.2	.1	.5	.2	.3	.7	.4	.3	..
Not reduced by owner.....	51.5	..	51.5	1.1	.3	2.1	7.4	5.7	20.4	17.4	44.4	4.8	.3
Owner reduction not reported.....	.9	..	.91	.4	.1	..	.6	.6	.2	..
Rent control not reported.....
Owned by public housing authority.....	8.3	..	8.33	.7	1.1	1.9	7.8	7.1	.3	.1
Other, Federal subsidy.....	2.3	..	2.33	.6	.3	2.0	1.5	.1	.2
Other, State or local subsidy.....	.5	..	.51	.2	.4	.5
Other, income verification.....	.6	..	.62	.2	.6
Subsidy or income verification not reported.....	.7	..	.72	..	.6	.2	.7

¹See back cover for details.

Table 5-13. Selected Housing Costs - Occupied Units with Black Householder

[Numbers in thousands. For meaning of symbols, see text.]

Characteristics	Total occupied units	Tenure		Housing unit characteristics				Household characteristics			Selected subareas ¹		
		Owner	Renter	New construction 4 yrs	Mobile homes	Physical problems		Elderly (65+)	Moved in past year	Below poverty level	Area one	Area two	Area three
						Severe	Moderate						
Total	131.0	64.8	66.2	3.2	1.0	2.9	16.7	21.3	28.4	40.9	107.7	13.0	1.2
Monthly Housing Costs													
Less than \$100.....	6.7	2.2	4.5	1.0	1.8	1.2	5.3	5.8	.5	.1
\$100 to \$199.....	22.3	12.6	9.7	.2	.4	.5	4.5	9.4	2.7	10.9	18.7	1.1	.1
\$200 to \$249.....	14.3	6.4	7.9	2.6	3.1	2.9	7.2	12.1	.5	.4
\$250 to \$299.....	13.7	4.7	9.1	.1	2.3	2.5	2.9	4.5	11.7	.8	.1
\$300 to \$349.....	14.7	4.8	9.9	4.4	1.3	4.1	3.7	13.4	1.0	..
\$350 to \$399.....	13.1	4.7	8.4	.1	1.1	.7	4.2	2.1	11.8	.8	..
\$400 to \$449.....	11.3	5.5	5.8	.4	.3	.1	.8	.5	3.6	1.8	9.3	1.4	..
\$450 to \$499.....	7.9	3.6	4.33	.4	1.8	1.3	6.4	.9	..
\$500 to \$599.....	7.3	4.6	2.7	.2	1.2	.4	1.5	.8	5.4	1.5	..
\$600 to \$699.....	4.9	4.3	.6	.31	.2	1.1	.2	3.4	1.2	..
\$700 to \$799.....	3.2	2.8	.3	.73	.7	.1	2.0	1.1	.1
\$800 to \$999.....	2.2	2.2	..	.24	..	1.6	.6	..
\$1,000 to \$1,249.....	1.4	1.2	.2	.11	.2	.1	1.1	.3	..
\$1,250 to \$1,499.....
\$1,500 or more.....	.2	.21	..	.2
No cash rent.....	2.9	..	2.9	.1	.3	.2	.9	.3	.7	2.1	1.4	.2	.4
Mortgage payment not reported.....	5.0	5.0	..	.2	..	.2	.5	.6	.4	.7	3.8	1.0	.1
Median (excludes no cash rent).....	316	342	303	561	..	250	241	189	349	220	312	443	..
Median Monthly Housing Costs For Owners													
Monthly costs including all mortgages plus maintenance costs.....	356	356	255	194	610	223	353	541	..
Monthly costs excluding 2nd and subsequent mortgages and maintenance costs.....	331	331	232	162	609	206	329	501	..
Monthly Housing Costs as Percent of Income													
Less than 5 percent.....	1.4	1.2	.2	.11	.4	.2	..	1.2	.2	..
5 to 9 percent.....	8.6	7.7	.9	..	.2	..	1.9	1.1	.9	.2	6.4	1.0	.2
10 to 14 percent.....	15.2	9.3	5.9	.3	..	.3	1.6	2.3	2.0	.8	13.0	1.3	..
15 to 19 percent.....	18.7	10.3	8.3	.9	.1	.1	2.4	2.0	4.6	1.1	15.3	2.3	..
20 to 24 percent.....	14.7	6.8	7.9	.3	1.0	1.4	3.6	2.5	11.9	1.8	..
25 to 29 percent.....	15.3	7.3	8.0	.5	..	.2	2.1	2.9	3.8	4.3	12.6	1.3	.2
30 to 34 percent.....	10.2	4.3	5.9	.4	..	.3	1.2	2.1	2.6	3.0	8.1	1.6	..
35 to 39 percent.....	6.6	2.6	4.01	.8	1.5	1.1	2.6	6.0	.4	.1
40 to 49 percent.....	10.2	3.9	6.3	..	.2	.1	1.3	2.7	2.5	5.6	9.2	.4	.1
50 to 59 percent.....	6.0	2.5	3.5	.2	.1	.5	.8	1.4	1.2	3.8	4.7	.6	.1
60 to 69 percent.....	3.6	1.0	2.67	.7	.8	1.1	2.6	3.0	.4	..
70 to 99 percent.....	4.6	1.0	3.51	.9	1.3	1.0	4.3	3.8	.3	..
100 percent or more ²	6.0	1.4	4.66	.6	.8	2.1	5.5	5.5	.2	..
Zero or negative income.....	2.0	.5	1.51	.2	..	.6	1.9	1.9	.1	..
No cash rent.....	2.9	..	2.9	.1	.3	.2	.9	.3	.7	2.1	1.4	.2	.4
Mortgage payment not reported.....	5.0	5.0	..	.2	..	.5	.6	.6	.4	.7	3.8	1.0	.1
Median (excludes 3 previous lines).....	26	21	30	20	..	53	28	30	28	47	28	23	..
Rent Paid by Lodgers													
Lodgers in housing units.....	.9	.5	.4	.12	..	.5	..	.8	.1	..
Less than \$100 per month.....	.1	..	.11
\$100 to \$199.....	.6	.3	.21	..	.4	..	.4
\$200 to \$299.....	.11
\$300 to \$399.....	.1	.1	..	.111	..
\$400 or more per month.....
Not reported.....	.1	..	.11
Median.....
Monthly Cost Paid for Electricity													
Electricity used.....	131.0	64.8	66.2	3.2	1.0	2.9	16.7	21.3	28.4	40.9	107.7	13.0	1.2
Less than \$25.....	5.1	1.3	3.8	.1	..	.2	1.3	1.6	1.6	2.5	4.1	.4	.1
\$25 to \$49.....	12.0	5.0	6.9	.3	.1	.4	1.8	2.8	3.2	5.1	8.8	1.1	.4
\$50 to \$74.....	12.8	6.5	6.3	.4	.2	.5	1.9	3.1	3.1	4.1	9.4	1.1	.1
\$75 to \$99.....	12.0	7.9	4.1	.4	.2	.1	1.0	2.2	2.0	2.9	9.1	.8	.4
\$100 to \$149.....	10.5	6.7	3.6	.3	.2	..	.6	.9	1.6	2.4	7.3	1.4	.1
\$150 to \$199.....	2.5	1.7	.8	.11	.2	.2	.7	2.1	.3	..
\$200 or more.....	1.5	.8	.71	.4	.2	.2	.6	1.0	.5	..
Median.....	72	82	60	76	..	53	55	58	59	60	71	81	..
Included in rent, other fee, or obtained free.....	74.6	34.8	39.7	1.6	.1	1.5	9.8	10.4	16.6	22.5	65.0	7.5	.1
Monthly Cost Paid for Piped Gas													
Piped gas used.....	111.4	58.7	52.6	1.6	.5	2.0	15.1	19.3	21.5	37.3	96.5	7.8	.3
Less than \$25.....	13.1	8.0	7.1	.2	..	.2	1.7	2.4	3.7	3.2	12.1	.5	..
\$25 to \$49.....	18.2	11.6	6.7	.4	..	.2	2.7	4.3	2.3	6.3	14.7	1.0	.1
\$50 to \$74.....	8.8	5.8	3.3	.2	.2	..	1.2	2.0	1.0	4.2	6.4	.6	.1
\$75 to \$99.....	2.6	2.0	.6	..	.1	.4	.1	.3	.3	.6	2.0
\$100 to \$149.....	1.8	1.4	.39	..	.8	1.5
\$150 to \$199.....	.5	.4	.11	..	.1	.3
\$200 or more.....	.2	.2
Median.....	38	41	32	36	40	25	42	36	40	..
Included in rent, other fee, or obtained free.....	66.2	31.9	34.6	.7	.2	1.3	9.4	9.2	14.2	22.1	59.4	5.6	..
Average Monthly Cost Paid for Fuel Oil													
Fuel oil used.....	1.3	.3	1.01	.4	.4	.3	1.0	.3	..
Less than \$25.....
\$25 to \$49.....
\$50 to \$74.....	.1	.11	..	.1	.1
\$75 to \$99.....
\$100 to \$149.....
\$150 to \$199.....
\$200 or more.....
Median.....
Included in rent, other fee, or obtained free.....	1.2	.2	1.01	.3	.4	.2	.9	.3	..
Property Insurance													
Property insurance paid.....	72.9	60.9	12.0	2.6	.3	.6	7.8	14.5	7.9	13.7	58.3	8.8	.6
Median per month.....	23	25	14	20	20	20	19	19	24	20	..

Table 5-13. Selected Housing Costs - Occupied Units with Black Householder—Con.

[Numbers in thousands. For meaning of symbols, see text.]

Characteristics	Total occupied units	Tenure		Housing unit characteristics				Household characteristics			Selected subareas ¹		
		Owner	Renter	New construction 4 yrs	Mobile homes	Physical problems		Elderly (65+)	Moved in past year	Below poverty level	Area one	Area two	Area three
						Severe	Moderate						
Monthly Costs Paid for Selected Utilities and Fuels													
Water paid separately.....	42.0	28.4	13.8	1.2	.8	1.0	5.6	9.9	5.6	13.2	32.1	3.4	.6
Median.....	10-	10-	10-	---	---	---	10-	10-	10-	10-	10-	14	---
Trash paid separately.....	41.2	26.6	14.6	1.4	.4	.6	4.7	8.8	6.2	12.6	33.5	2.7	.1
Median.....	10-	10-	10-	---	---	---	10-	10-	10-	10-	10-	10-	---
Bottled gas paid separately.....	3.1	1.8	1.3	.3	.4	.6	.8	1.2	.5	1.3	.1	1.1	.6
Median.....	62	---	---	---	---	---	---	---	---	---	---	---	---
Other fuel paid separately.....	7.5	6.2	1.2	.8	.1	.3	.8	1.0	1.2	1.2	3.8	2.5	.1
Median.....	10	10-	---	---	---	---	---	---	---	---	12	10-	---
OWNER OCCUPIED UNITS													
Total.....	64.8	64.8	---	2.1	.4	.4	7.2	13.6	4.5	11.7	51.7	7.5	.7
Cost and Ownership Sharing													
Ownership shared by person not living here.....	2.4	2.4	---	.4	---	---	.2	.3	.4	.9	1.8	.3	---
Costs shared by person not living here.....	.3	.3	---	.1	---	---	---	---	.2	.1	.2	.1	---
Costs not shared.....	2.0	2.0	---	.3	---	---	.2	.3	.2	.8	1.6	.2	---
Cost sharing not reported.....	---	---	---	---	---	---	---	---	---	---	---	---	---
Ownership not shared.....	61.8	61.8	---	1.7	.4	.3	6.9	13.2	4.0	10.6	49.3	7.2	.6
Costs shared by person not living here.....	.3	.3	---	---	---	---	---	---	---	.3	.3	---	---
Costs not shared.....	61.2	61.2	---	1.7	.4	.3	6.8	13.2	3.8	10.3	48.8	7.2	.5
Cost sharing not reported.....	.4	.4	---	---	---	---	.1	---	.1	---	.2	---	.1
Ownership sharing not reported.....	.7	.7	---	---	---	.1	.1	.1	.2	.2	.6	---	.1
Monthly Payment for Principal and Interest													
Less than \$100.....	6.3	6.3	---	---	---	.1	1.3	1.7	---	2.0	5.1	.1	.4
\$100 to \$199.....	9.1	9.1	---	.1	---	---	.5	.9	.1	1.4	8.2	.4	---
\$200 to \$249.....	4.4	4.4	---	.1	.1	---	.5	.6	.1	.6	3.9	.2	---
\$250 to \$299.....	3.4	3.4	---	.2	---	---	---	.1	.4	.3	3.0	.2	---
\$300 to \$349.....	3.0	3.0	---	---	---	---	.2	.3	.2	.2	2.5	.3	---
\$350 to \$399.....	1.8	1.8	---	.1	---	---	.1	.2	.2	.2	1.1	.5	---
\$400 to \$449.....	3.3	3.3	---	---	---	---	.1	.1	.5	.1	3.1	.3	---
\$450 to \$499.....	1.8	1.8	---	.3	---	---	.3	---	.6	---	.9	.7	.1
\$500 to \$599.....	2.1	2.1	---	.3	---	---	.3	---	.4	---	1.5	.5	---
\$600 to \$699.....	1.8	1.8	---	.3	---	---	.1	---	.3	---	1.1	.7	---
\$700 to \$799.....	.7	.7	---	---	---	---	---	---	---	---	.5	.2	---
\$800 to \$899.....	.8	.8	---	.2	---	---	---	---	.1	---	.5	.2	---
\$1,000 to \$1,249.....	---	---	---	---	---	---	---	---	---	---	---	---	---
\$1,250 to \$1,499.....	---	---	---	---	---	---	---	---	---	---	---	---	---
\$1,500 or more.....	.2	.2	---	---	---	---	---	---	.1	---	.2	---	---
Not reported.....	5.0	5.0	---	.2	---	.2	.5	.6	.4	.7	3.8	1.0	.1
Median.....	245	245	---	---	---	---	174	129	453	128	232	462	---
Average Monthly Cost Paid for Real Estate Taxes													
Less than \$25.....	28.5	28.5	---	.9	.4	.4	4.7	8.7	1.0	7.8	20.8	2.5	.5
\$25 to \$49.....	25.7	25.7	---	.6	---	---	1.7	3.9	2.2	3.2	21.6	3.6	.1
\$50 to \$74.....	6.4	6.4	---	.3	---	---	.6	.5	.9	.3	5.7	.7	---
\$75 to \$99.....	2.5	2.5	---	.1	---	---	.1	.1	.3	.1	2.4	.1	---
\$100 to \$149.....	1.4	1.4	---	.2	---	---	.1	.1	.1	.1	1.0	.5	---
\$150 to \$199.....	.1	.1	---	---	---	---	---	.1	---	.1	.1	.1	---
\$200 or more.....	.2	.2	---	---	---	---	---	---	---	.1	.2	---	---
Median.....	29	29	---	---	---	---	25-	25-	40	25-	31	34	---
Annual Taxes Paid Per \$1,000 Value													
Less than \$5.....	12.2	12.2	---	.7	---	.2	1.9	3.3	.8	3.6	6.6	1.4	.5
\$5 to \$9.....	30.2	30.2	---	1.0	.3	---	3.3	6.0	2.0	4.3	23.3	4.1	.1
\$10 to \$14.....	15.7	15.7	---	.2	---	.1	.9	2.3	1.3	2.4	14.1	1.4	---
\$15 to \$19.....	4.1	4.1	---	.1	.1	---	.3	1.0	.4	.6	3.6	.1	---
\$20 to \$24.....	.6	.6	---	---	---	---	.4	.2	.1	.2	.6	---	---
\$25 or more.....	2.0	2.0	---	.1	---	---	.4	.8	---	.6	1.5	.4	---
Median.....	8	8	---	---	---	---	8	8	9	8	9	8	---
Routine Maintenance in Last Year													
Less than \$25 per month.....	46.7	46.7	---	1.9	.4	.3	4.8	10.7	3.7	9.3	37.2	5.3	.2
\$25 to \$49.....	9.2	9.2	---	---	---	---	1.2	1.7	.4	1.3	7.2	1.1	.1
\$50 to \$74.....	2.4	2.4	---	.1	---	---	.2	.3	.1	.2	1.5	.8	.1
\$75 to \$99.....	1.9	1.9	---	.1	---	---	.4	.3	.1	.3	1.7	.1	---
\$100 to \$149.....	1.8	1.8	---	---	---	---	---	.2	---	.3	1.7	---	---
\$150 to \$199.....	.6	.6	---	---	---	---	.2	---	---	.1	.3	---	.1
\$200 or more per month.....	.2	.2	---	---	---	---	---	---	---	---	.2	---	---
Not reported.....	2.1	2.1	---	---	---	.1	.3	.3	.2	.2	1.8	.1	.1
Median.....	25-	25-	---	---	---	---	25-	25-	25-	25-	25-	25-	---
Condominium and Cooperative Fee													
Fee paid.....	.8	.8	---	.1	---	---	---	---	.2	---	.7	.1	---
Less than \$25 per month.....	.1	.1	---	---	---	---	---	---	---	---	.1	---	---
\$25 to \$49.....	.2	.2	---	.1	---	---	---	---	.2	---	.1	.1	---
\$50 to \$74.....	.4	.4	---	---	---	---	---	---	---	---	.4	---	---
\$75 to \$99.....	---	---	---	---	---	---	---	---	---	---	---	---	---
\$100 to \$149.....	---	---	---	---	---	---	---	---	---	---	---	---	---
\$150 to \$199.....	---	---	---	---	---	---	---	---	---	---	---	---	---
\$200 or more per month.....	---	---	---	---	---	---	---	---	---	---	---	---	---
Not reported.....	---	---	---	---	---	---	---	---	---	---	---	---	---
Median.....	---	---	---	---	---	---	---	---	---	---	---	---	---
Other Housing Costs Per Month													
Homeowner association fee paid.....	.8	.8	---	.1	---	---	---	---	.2	---	.7	.1	---
Median.....	---	---	---	---	---	---	---	---	---	---	---	---	---
Mobile home park fee paid.....	.1	.1	---	---	.1	---	---	---	---	---	---	.1	---
Median.....	---	---	---	---	---	---	---	---	---	---	---	---	---
Land rent fee paid.....	---	---	---	---	---	---	---	---	---	---	---	---	---
Median.....	---	---	---	---	---	---	---	---	---	---	---	---	---

¹See back cover for details.

²May reflect a temporary situation, living off savings, or response error.

Table 5-14. Value, Purchase Price, and Source of Down Payment - Owner Occupied Units with Black Householder

[Numbers in thousands. For meaning of symbols, see text.]

Characteristics	Total occupied units	Tenure		Housing unit characteristics				Household characteristics			Selected subareas ¹			
		Owner	Renter	New construction 4 yrs	Mobile homes	Physical problems		Elderly (65+)	Moved in past year	Below poverty level	Area one	Area two	Area three	
						Severe	Moderate							
Total	64.8	64.8	--	2.1	.4	.4	7.2	13.6	4.5	11.7	51.7	7.5	.7	
Value														
Less than \$10,000.....	1.9	1.9	---	--	.2	--	.5	.8	--	1.1	.9	.3	--	
\$10,000 to \$19,999.....	2.4	2.4	---	--	.1	--	1.0	.7	--	.6	1.4	--	--	
\$20,000 to \$29,999.....	7.4	7.4	---	--	.1	--	1.8	2.6	.3	2.4	5.8	.4	.1	
\$30,000 to \$39,999.....	14.2	14.2	---	--	.3	--	.9	3.7	.6	2.6	12.5	.9	--	
\$40,000 to \$49,999.....	14.4	14.4	---	--	.2	--	.9	2.6	.8	2.4	11.8	1.3	.1	
\$50,000 to \$59,999.....	10.0	10.0	---	--	.2	--	.1	.8	1.7	1.4	8.3	1.2	.2	
\$60,000 to \$69,999.....	5.1	5.1	---	--	.3	--	.4	.6	1.1	.8	3.9	1.0	.1	
\$70,000 to \$79,999.....	5.7	5.7	---	--	.5	--	.2	.4	.5	.3	4.9	.9	--	
\$80,000 to \$89,999.....	2.1	2.1	---	--	.1	--	.3	.4	.1	.3	1.3	.6	.1	
\$100,000 to \$119,999.....	.4	.4	---	--	.1	--	.1	--	--	--	--	.3	--	
\$120,000 to \$149,999.....	.8	.8	---	--	.2	--	.2	.1	.1	--	.5	.3	--	
\$150,000 to \$199,999.....	.1	.1	---	--	--	--	--	--	.1	--	.1	--	--	
\$200,000 to \$249,999.....	--	--	---	--	--	--	--	--	--	--	--	--	--	
\$250,000 to \$299,999.....	--	--	---	--	--	--	--	--	--	--	--	--	--	
\$300,000 or more.....	.4	.4	---	--	--	--	.1	--	--	.1	.1	.2	--	
Median.....	44 607	44 607	---	---	---	---	33 766	37 145	56 373	37 109	44 431	56 685	---	
Value-Income Ratio														
Less than 1.5.....	22.4	22.4	---	--	.6	.4	.2	2.8	2.4	1.2	9	18.2	2.0	.1
1.5 to 1.9.....	10.7	10.7	---	--	.6	--	.1	1.0	1.5	1.0	2	7.4	2.2	--
2.0 to 2.4.....	9.8	9.8	---	--	.2	--	--	.3	.9	1.0	6	8.4	1.2	--
2.5 to 2.9.....	4.4	4.4	---	--	.4	--	--	.4	1.0	.4	6	3.5	.6	.1
3.0 to 3.9.....	4.6	4.6	---	--	.2	--	--	.3	1.7	.3	1.2	3.6	.3	.1
4.0 to 4.9.....	5.0	5.0	---	--	.3	--	--	.9	2.2	.3	2.2	3.8	.7	--
5.0 or more.....	7.6	7.6	---	--	--	--	.1	1.3	3.9	.3	5.5	6.4	.6	.3
Zero or negative income.....	.5	.5	---	--	--	--	--	.1	--	--	.5	.5	--	--
Median.....	2.0	2.0	---	---	---	---	1.9	3.6	2.1	4.9	2.0	1.9	---	---
Other Activities on Property²														
Commercial establishment.....	.1	.1	---	--	--	--	--	--	--	--	.1	--	--	--
Medical or dental office.....	--	--	---	--	--	--	--	--	--	--	--	--	--	--
Neither.....	64.7	64.7	---	--	2.1	.4	.4	7.2	13.6	4.5	11.7	51.6	7.5	.7
Year Unit Acquired														
1990 to 1994.....	--	--	---	--	--	--	--	--	--	--	--	--	--	--
1985 to 1989.....	14.3	14.3	---	--	2.0	--	--	.8	.6	4.3	1.0	10.2	3.2	.1
1980 to 1984.....	9.7	9.7	---	--	.1	.2	--	1.0	.3	--	.8	8.2	1.0	--
1975 to 1979.....	9.1	9.1	---	--	--	.1	--	.3	.7	--	1.5	7.3	1.1	.1
1970 to 1974.....	11.3	11.3	---	--	--	.1	.2	1.3	1.6	.1	2.9	9.3	.5	--
1960 to 1969.....	11.5	11.5	---	--	--	--	--	2.3	4.5	--	2.4	9.7	.8	.4
1950 to 1959.....	4.6	4.6	---	--	--	--	--	.3	3.0	--	1.2	3.6	.7	--
1940 to 1949.....	2.5	2.5	---	--	--	--	.1	1.0	2.4	--	1.1	2.0	.2	--
1939 or earlier.....	.2	.2	---	--	--	--	--	--	.2	--	.2	.1	--	--
Not reported.....	1.6	1.6	---	--	--	--	.1	.2	.2	.2	.6	1.4	--	.1
Median.....	1976	1976	---	---	---	---	1970	1962	1985+	1971	1975	1982	---	---
First Time Owners														
First home ever owned.....	48.5	48.5	---	--	1.1	.3	.3	5.9	9.0	2.6	9.4	39.1	4.9	.4
Not first home.....	15.2	15.2	---	--	1.0	.1	--	1.2	4.5	1.8	1.9	11.6	2.6	.2
Not reported.....	1.2	1.2	---	--	--	--	.1	.1	.1	.2	.4	1.1	--	.1
Purchase Price														
Home purchased or built.....	60.2	60.2	---	--	2.0	.4	.3	5.8	12.1	3.9	10.5	48.1	7.4	.5
Less than \$10,000.....	10.4	10.4	---	--	--	.2	.3	2.3	6.0	--	3.4	8.2	.7	.1
\$10,000 to \$19,999.....	15.0	15.0	---	--	.1	.1	--	1.3	3.0	.1	3.4	12.8	.4	.2
\$20,000 to \$29,999.....	7.7	7.7	---	--	--	--	--	.6	.4	.4	.9	6.9	.8	--
\$30,000 to \$39,999.....	7.2	7.2	---	--	.4	.1	--	.5	.5	.8	.8	5.4	1.2	--
\$40,000 to \$49,999.....	5.9	5.9	---	--	.3	--	--	.7	.2	.4	.2	4.3	1.3	.1
\$50,000 to \$59,999.....	3.1	3.1	---	--	.1	--	--	--	.1	1.1	--	2.3	.7	--
\$60,000 to \$69,999.....	3.0	3.0	---	--	.6	--	--	--	--	.4	.3	2.2	.8	--
\$70,000 to \$79,999.....	1.1	1.1	---	--	--	--	--	--	--	.4	--	.7	.3	--
\$80,000 to \$89,999.....	.7	.7	---	--	.2	--	--	--	--	--	--	.4	.3	--
\$100,000 to \$119,999.....	.5	.5	---	--	.2	--	--	--	--	.2	--	.2	.2	--
\$120,000 to \$149,999.....	--	--	---	--	--	--	--	--	--	--	--	--	--	--
\$150,000 to \$199,999.....	--	--	---	--	--	--	--	--	--	--	--	--	--	--
\$200,000 to \$249,999.....	--	--	---	--	--	--	--	--	--	--	--	--	--	--
\$250,000 to \$299,999.....	.1	.1	---	--	--	--	--	--	--	--	--	.1	--	--
\$300,000 or more.....	--	--	---	--	--	--	--	--	--	--	--	--	--	--
Not reported.....	5.7	5.7	---	--	.1	--	--	.4	1.8	.1	1.5	4.6	.7	--
Median.....	22 506	22 506	---	---	---	---	13 516	10000-	51 891	13 220	21 088	41 938	---	---
Received as inheritance or gift.....	3.0	3.0	---	--	.1	--	--	1.2	1.3	.4	.7	2.2	.1	.1
Not reported.....	1.6	1.6	---	--	--	--	.1	.2	.2	.2	.6	1.4	--	.1
Major Source of Down Payment														
Home purchased or built.....	60.2	60.2	---	--	2.0	.4	.3	5.8	12.1	3.9	10.5	48.1	7.4	.5
Sale of previous home.....	4.5	4.5	---	--	.5	--	--	.2	.9	.3	.6	3.0	1.4	--
Savings or cash on hand.....	44.7	44.7	---	--	.9	.3	.3	4.5	8.3	3.3	7.5	38.8	4.7	.2
Sale of other investment.....	.1	.1	---	--	--	--	--	--	--	--	--	.1	--	--
Borrowing, other than mortgage on this property.....	1.0	1.0	---	--	.1	.1	--	.2	.1	.1	.3	.6	.1	--
Inheritance or gift.....	.6	.6	---	--	.1	--	--	--	.2	--	.2	.6	--	--
Land where building built used for financing.....	.3	.3	---	--	.1	--	--	.2	.1	--	.1	.1	.1	--
Other.....	1.6	1.6	---	--	--	--	--	.2	.3	.1	.4	1.1	.4	--
No down payment.....	6.0	6.0	---	--	.3	--	--	.3	1.7	.2	1.2	4.5	.5	.2
Not reported.....	1.4	1.4	---	--	--	--	--	.1	.4	--	.1	1.2	.1	--

¹See back cover for details.

²Figures may not add to total because more than one category may apply to a unit.

Table 5-15. Mortgage Characteristics - Owner Occupied Units with Black Householder

[Numbers in thousands. For meaning of symbols, see text.]

Characteristics	Total occupied units	Tenure		Housing unit characteristics				Household characteristics			Selected subareas ¹		
		Owner	Renter	New construction 4 yrs	Mobile homes	Physical problems		Elderly (65+)	Moved in past year	Below poverty level	Area one	Area two	Area three
						Severe	Moderate						
Total	64.8	64.8	...	2.1	.4	.4	7.2	13.8	4.5	11.7	51.7	7.5	.7
Mortgages Currently on Property													
None, owned free and clear.....	21.1	21.13	.4	.1	3.4	9.0	.9	6.2	16.4	2.2	.1
With mortgage or land contract.....	43.8	43.8	...	1.8	.1	.3	3.8	4.8	3.7	5.5	35.3	5.3	.5
One mortgage or land contract.....	38.9	38.9	...	1.8	.1	.1	3.3	3.8	3.5	5.2	31.8	4.5	.5
Two mortgages.....	4.2	4.2	...	-	-	.1	.4	.7	-	.2	3.0	.8	-
Three or more mortgages.....	-	-	...	-	-	-	-	-	-	-	-	-	-
Number of mortgages not reported.....	.7	.7	...	-	-	.1	.2	.1	.2	.2	.5	.1	.1
OWNERS WITH ONE OR MORE MORTGAGES													
Total	43.8	43.8	...	1.8	.1	.3	3.8	4.8	3.7	5.5	35.3	5.3	.5
Type of Primary Mortgage													
FHA.....	24.1	24.16	-	-	1.5	2.1	2.1	2.8	20.0	3.1	.1
VA.....	6.4	6.42	-	-	.2	.5	.4	.2	5.8	.7	-
Farmers Home Administration.....	.2	.2	...	-	-	-	.2	-	-	.1	-	-	.2
Other types.....	11.4	11.49	.1	.1	1.7	1.7	.9	2.1	8.5	1.3	.1
Don't know.....	.6	.61	-	.1	-	.1	.1	.1	.2	.2	-
Not reported.....	1.0	1.0	...	-	-	.1	.2	.2	.2	.3	.9	.1	.1
Lower Cost State and Local Mortgages													
State or local program used.....	5.7	5.74	-	-	.4	.8	.2	1.1	3.3	1.1	.2
Not used.....	36.6	36.6	...	1.3	.1	.2	3.2	3.5	3.2	4.2	30.7	4.1	.2
Not reported.....	1.5	1.51	-	.1	.2	.3	.3	.3	1.3	.1	.1
Mortgage Origination													
Placed new mortgage(s).....	35.9	35.9	...	1.8	.1	.1	3.3	3.5	3.1	4.8	28.9	4.0	.5
Primary obtained when property acquired.....	32.4	32.4	...	1.8	.1	.1	2.3	2.7	3.1	4.3	25.9	3.8	.5
Obtained later.....	3.5	3.5	...	-	-	-	1.0	.8	-	.5	3.0	.2	-
Date not reported.....	-	-	...	-	-	-	-	-	-	-	-	-	-
Assumed.....	3.2	3.2	...	-	-	-	.1	.2	.3	.4	2.8	.5	-
Wrap-around.....	.1	.1	...	-	-	-	-	-	-	-	.1	-	-
Combination of the above.....	3.4	3.4	...	-	-	.1	.3	.7	-	.2	2.7	.6	-
Origin not reported.....	1.1	1.1	...	-	-	.1	.2	.2	.2	.2	.8	.2	.1
Payment Plan of Primary Mortgage													
Fixed payment, self amortizing.....	38.9	38.9	...	1.6	.1	.2	2.9	3.9	3.3	4.6	31.4	4.7	.5
Adjustable rate mortgage.....	.8	.81	-	-	-	-	-	-	.5	.1	-
Adjustable term mortgage.....	-	-	...	-	-	-	-	-	-	-	-	-	-
Graduated payment mortgage.....	-	-	...	-	-	-	-	-	-	-	-	-	-
Balloon.....	-	-	...	-	-	-	-	-	-	-	-	-	-
Other.....	.4	.4	...	-	-	-	-	-	-	-	.3	.1	-
Combination of the above.....	-	-	...	-	-	-	-	-	-	-	-	-	-
Not reported.....	3.8	3.81	-	.1	.9	.7	.4	.9	3.1	.4	.1
Payment Plan of Secondary Mortgage													
Units with two or more mortgages.....	4.2	4.2	...	-	-	.1	.4	.7	-	.2	3.0	.8	-
Fixed payment, self amortizing.....	3.1	3.1	...	-	-	.1	.3	.7	-	.2	2.4	.6	-
Adjustable rate mortgage.....	-	-	...	-	-	-	-	-	-	-	-	-	-
Adjustable term mortgage.....	-	-	...	-	-	-	-	-	-	-	-	-	-
Graduated payment mortgage.....	-	-	...	-	-	-	-	-	-	-	-	-	-
Balloon.....	-	-	...	-	-	-	-	-	-	-	-	-	-
Other.....	-	-	...	-	-	-	-	-	-	-	-	-	-
Combination of the above.....	.1	.1	...	-	-	-	-	-	-	-	.1	-	-
Not reported.....	.9	.9	...	-	-	-	.1	-	-	-	.5	.1	-
Lenders of Primary and Secondary Mortgages													
Only borrowed from firm(s).....	37.8	37.8	...	1.7	.1	.2	2.9	3.5	3.4	4.8	30.7	4.5	.5
Only borrowed from seller.....	.9	.9	...	-	-	-	.1	.2	-	.5	.8	-	-
Only borrowed from other individual(s).....	.6	.61	-	-	.4	.2	.1	.1	.3	.1	-
Borrowed from a firm and seller.....	.1	.1	...	-	-	-	-	-	-	-	.1	-	-
Borrowed from a firm and other individual.....	-	-	...	-	-	-	-	-	-	-	-	-	-
Borrowed from seller and other individual.....	-	-	...	-	-	-	-	-	-	-	-	-	-
One or both sources not reported.....	4.4	4.4	...	-	-	.1	.4	.8	.2	.4	3.4	.7	.1
Items Included in Primary Mortgage Payment²													
Principal and interest only.....	5.7	5.75	-	.1	1.5	1.4	.3	.9	3.8	.7	.3
Property taxes.....	35.7	35.79	-	.1	2.2	2.7	3.0	4.3	29.9	4.1	.1
Property insurance.....	35.0	35.0	...	1.1	.1	.1	2.0	3.0	2.7	4.3	28.9	4.2	.1
Other.....	.6	.6	...	-	-	-	-	-	-	-	.6	-	-
Not reported.....	1.8	1.82	-	.1	.2	.2	.3	.2	1.4	.3	.1
Year Primary Mortgage Originated													
1990 to 1994.....	-	-	...	-	-	-	-	-	-	-	-	-	-
1985 to 1989.....	13.6	13.6	...	1.7	-	-	1.2	1.1	3.4	1.0	9.5	3.1	.1
1980 to 1984.....	8.1	8.11	.1	-	.7	.2	-	.6	6.9	.8	-
1975 to 1979.....	7.4	7.4	...	-	-	-	.5	.5	-	1.1	6.1	.9	.1
1970 to 1974.....	8.4	8.4	...	-	-	.2	.3	.7	.1	1.4	7.2	.3	-
1960 to 1969.....	5.0	5.0	...	-	-	-	.8	1.7	-	1.1	4.5	.1	.2
1950 to 1959.....	.2	.2	...	-	-	-	-	.1	-	.1	.2	-	-
1949 or earlier.....	-	-	...	-	-	-	-	-	-	-	-	-	-
Not reported.....	1.0	1.0	...	-	-	.1	.3	.2	.2	.2	.9	.1	.1
Median.....	1980	1980	...	-	-	-	1981	1972	1985+	1975	1979	1985+	-

Table 5-15. Mortgage Characteristics - Owner Occupied Units with Black Householder—Con.

[Numbers in thousands. For meaning of symbols, see text.]

Characteristics	Total occupied units	Tenure		Housing unit characteristics				Household characteristics			Selected subareas ¹			
		Owner	Renter	New construction 4 yrs	Mobile homes	Physical problems		Elderly (65+)	Moved in past year	Below poverty level	Area one	Area two	Area three	
						Severe	Moderate							
OWNERS WITH ONE OR MORE MORTGAGES—Con.														
Term of Primary Mortgage at Origination or Assumption														
Less than 8 years4	.4	---	---	---	---	.1	.1	---	.1	.2	.1	---	
8 to 12 years7	.7	---	.1	.1	---	---	---	---	---	.5	---	---	
13 to 17 years	2.1	2.1	---	.2	---	---	.1	---	.4	.2	1.7	.1	.1	
18 to 22 years	3.0	3.0	---	.1	---	---	.1	.1	.1	.4	2.5	.4	---	
23 to 27 years	2.1	2.1	---	.1	---	---	.2	.4	.3	.1	1.8	.1	---	
28 to 32 years	29.3	29.3	---	1.2	---	---	.1	1.6	2.5	2.6	23.5	3.9	.4	
33 years or more3	.3	---	---	---	---	---	---	.1	---	.2	---	---	
Variable	---	---	---	---	---	---	---	---	---	---	---	---	---	
Not reported	5.8	5.9	---	.1	---	---	.1	1.5	1.3	.4	1.1	.8	.1	
Median	30	30	---	---	---	---	---	29	30	30	30	30	---	
Remaining Years Mortgaged														
Less than 8 years	6.8	6.8	---	---	---	---	.1	1.2	1.9	---	.9	5.9	.4	---
8 to 12	5.9	5.9	---	.1	.1	---	---	.5	.8	.1	1.2	5.3	.1	.1
13 to 17	7.5	7.5	---	.3	---	---	---	.3	.8	.4	.7	6.0	.8	.1
18 to 22	6.7	6.7	---	---	---	---	---	.1	.3	.1	1.1	5.8	.8	.1
23 to 27	5.8	5.8	---	.4	---	---	---	.7	.2	.4	.1	4.4	1.1	---
28 to 32	7.1	7.1	---	.9	---	---	---	.1	---	---	.8	5.0	1.8	---
33 years or more	---	---	---	---	---	---	---	---	---	---	---	---	---	---
Variable1	.1	---	---	---	---	---	---	---	---	---	.1	---	---
Not reported	3.9	3.9	---	.1	---	---	.2	.8	.6	.4	.9	2.8	.5	.2
Median	18	18	---	---	---	---	---	11	9	30	14	17	25	---
Current Interest Rate														
Less than 6 percent8	.8	---	.1	---	---	---	---	.1	---	.4	.5	.1	---
6 to 7.9	3.5	3.5	---	---	---	---	---	.1	.2	---	.5	3.0	.3	.2
8 to 9.9	7.1	7.1	---	.2	---	---	---	.1	.2	.4	.9	5.9	1.0	---
10 to 11.9	6.1	6.1	---	.7	---	---	---	---	.3	---	1.1	4.7	1.2	---
12 to 13.9	2.8	2.8	---	---	---	---	---	.5	.1	.3	.3	2.6	.3	---
14 to 15.94	.4	---	---	---	---	---	---	---	.1	---	.3	.1	---
16 to 17.9	---	---	---	---	---	---	---	---	---	---	---	---	---	---
18 to 19.9	---	---	---	---	---	---	---	---	---	---	---	---	---	---
20 percent or more4	.4	---	---	---	---	---	---	---	---	---	.4	---	---
Not reported	22.8	22.8	---	.8	.1	---	.3	2.8	3.9	1.7	3.5	18.0	2.4	.3
Median	9.3	9.3	---	---	---	---	---	11.5	7.4	10.5	8.0	9.3	9.6	---
Total Outstanding Principal Amount														
Less than \$10,000	4.6	4.6	---	---	---	---	---	.3	.5	---	.9	3.8	.3	.2
\$10,000 to \$19,999	3.9	3.9	---	---	---	---	---	.1	---	---	.6	3.8	.1	---
\$20,000 to \$29,999	3.5	3.5	---	.1	---	---	---	.1	---	.2	.3	3.0	.5	---
\$30,000 to \$39,999	3.3	3.3	---	.1	---	---	---	.4	---	.4	.3	2.9	.2	---
\$40,000 to \$49,999	1.6	1.6	---	---	---	---	---	.1	.1	---	---	1.2	.3	---
\$50,000 to \$59,999	2.3	2.3	---	.4	---	---	---	---	---	1.0	---	1.5	.7	---
\$60,000 to \$69,9994	.4	---	.1	---	---	---	---	---	.1	---	.1	.2	---
\$70,000 to \$79,9999	.9	---	.2	---	---	---	---	---	.1	---	.5	.4	---
\$80,000 to \$89,9995	.5	---	.1	---	---	---	---	---	.1	---	.4	.1	---
\$100,000 to \$119,999	---	---	---	---	---	---	---	---	---	---	---	---	---	---
\$120,000 to \$149,999	---	---	---	---	---	---	---	---	---	---	---	---	---	---
\$150,000 to \$199,999	---	---	---	---	---	---	---	---	---	---	---	---	---	---
\$200,000 to \$249,999	---	---	---	---	---	---	---	---	---	---	---	---	---	---
\$250,000 to \$299,999	---	---	---	---	---	---	---	---	---	---	---	---	---	---
\$300,000 or more	---	---	---	---	---	---	---	---	---	---	---	---	---	---
Not reported	22.8	22.8	---	.8	.1	---	.3	2.8	3.9	1.7	3.5	18.0	2.4	.3
Median	25 618	25 618	---	---	---	---	---	30 097	10000	53 672	13 059	23 241	49 938	---
Current Total Loan as Percent of Value														
Less than 20 percent	3.9	3.9	---	---	---	---	---	.3	.5	---	.8	3.2	.3	.2
20 to 39	2.9	2.9	---	---	---	---	---	.1	.1	---	.4	2.5	.3	---
40 to 59	3.2	3.2	---	.1	---	---	---	---	---	.2	.5	3.1	.1	---
60 to 79	4.7	4.7	---	.1	---	---	---	.1	.1	.1	.2	4.1	.4	---
80 to 89	3.4	3.4	---	.6	---	---	---	.4	.4	.1	.1	2.3	1.1	---
90 to 99	2.1	2.1	---	.2	---	---	---	.1	---	.9	.1	1.4	.5	---
100 percent or more7	.7	---	---	---	---	---	---	---	.3	---	.6	.1	---
Not reported	22.8	22.8	---	.8	.1	---	.3	2.8	3.9	1.7	3.5	18.0	2.4	.3
Median	62.0	62.0	---	---	---	---	---	73.5	20	92.7	32.0	59.0	81.9	---

¹See back cover for details.

²Figures may not add to total because more than one category may apply to a unit.

Table 5-16. Repairs, Improvements, and Alterations - Owner Occupied Units with Black Householder

(Numbers in thousands. For meaning of symbols, see text.)

Characteristics	Total occupied units	Tenure		Housing unit characteristics				Household characteristics			Selected subareas ¹		
		Owner	Renter	New construction 4 yrs	Mobile homes	Physical problems		Elderly (65+)	Moved in past year	Below poverty level	Area one	Area two	Area three
						Severe	Moderate						
Total	64.8	64.8	..	2.1	.4	.4	7.2	13.6	4.5	11.7	51.7	7.5	.7
Repairs, Improvements, Alterations in Last 2 Years													
Roof replaced (all or part).....	12.8	12.8	..	.1	.1	-	1.7	2.1	.3	2.3	11.1	.6	-
Mostly done by household.....	1.7	1.7	..	-	.1	-	.5	.2	.1	-	1.1	.1	-
Mostly done by others.....	10.2	10.2	..	.1	-	-	1.0	1.8	.2	2.1	9.2	.5	-
Workers not reported.....	.9	.9	..	-	-	-	.1	.1	-	.1	.8	-	-
Costing \$500 or more.....	7.7	7.7	..	-	.1	-	.8	1.1	.1	1.4	6.9	.4	-
Costing less than \$500.....	2.6	2.6	..	.1	-	-	.5	.9	.2	.7	2.0	.1	-
Cost not reported.....	2.3	2.3	..	-	-	-	.4	.1	-	.2	2.2	.1	-
Roof replacement not reported.....	.8	.8	..	-	-	-	.1	.1	.2	.2	.7	-	.1
Additions built.....	2.8	2.8	..	.1	.1	-	.3	.1	-	.8	2.1	.3	-
Mostly done by household.....	.9	.8	..	.1	.1	-	.2	.1	-	-	.4	-	-
Mostly done by others.....	1.8	1.8	..	-	-	-	.1	-	-	.8	1.7	.1	-
Workers not reported.....	.1	.1	..	-	-	-	-	-	-	-	-	.1	-
Costing \$500 or more.....	1.8	1.8	..	.1	.1	-	.2	.1	-	.5	1.4	.1	-
Costing less than \$500.....	.5	.5	..	-	-	-	.1	-	-	.1	.5	-	-
Cost not reported.....	.4	.4	..	-	-	-	-	-	-	-	.3	.1	-
Additions not reported.....	.8	.8	..	-	-	-	.1	.1	.2	.2	.7	-	.1
Kitchen remodeled or added.....	3.1	3.1	..	-	-	-	.5	.5	.1	1.0	2.6	.3	-
Mostly done by household.....	.6	.6	..	-	-	-	.1	-	.1	-	.4	-	-
Mostly done by others.....	2.4	2.4	..	-	-	-	.4	.5	-	1.0	2.2	.3	-
Workers not reported.....	-	-	..	-	-	-	-	-	-	-	-	-	-
Costing \$500 or more.....	2.1	2.1	..	-	-	-	.4	.5	.1	.8	1.8	.3	-
Costing less than \$500.....	.6	.6	..	-	-	-	.1	-	-	.1	.5	-	-
Cost not reported.....	.3	.3	..	-	-	-	-	-	-	.1	.3	-	-
Kitchen remodeled or added not reported.....	.9	.9	..	-	-	-	.1	.1	.2	.2	.8	-	.1
Bathroom remodeled or added.....	4.7	4.7	..	-	-	.1	.9	1.0	.1	1.2	4.1	.3	-
Mostly done by household.....	1.2	1.2	..	-	-	-	.6	-	.1	.1	.6	.1	-
Mostly done by others.....	3.3	3.3	..	-	-	.1	.2	1.0	-	1.0	3.2	.1	-
Workers not reported.....	.2	.2	..	-	-	-	.1	-	-	.1	.2	-	-
Costing \$500 or more.....	2.8	2.8	..	-	-	.1	.4	.6	-	.8	2.6	.1	-
Costing less than \$500.....	1.3	1.3	..	-	-	-	.4	.4	-	.3	1.1	.1	-
Cost not reported.....	.5	.5	..	-	-	-	.1	-	.1	.1	.4	-	-
Bathroom remodeled or added not reported.....	1.1	1.1	..	-	-	.1	.4	.1	.2	.2	1.0	-	.1
Siding replaced or added.....	3.7	3.7	..	-	.1	-	.6	.4	.1	.8	2.7	.4	-
Mostly done by household.....	.8	.8	..	-	.1	-	.3	-	.1	.1	.4	.1	-
Mostly done by others.....	2.7	2.7	..	-	-	-	.3	.4	-	.7	2.0	.2	-
Workers not reported.....	.2	.2	..	-	-	-	-	-	-	-	.2	-	-
Costing \$500 or more.....	2.4	2.4	..	-	.1	-	.2	.3	-	.5	1.8	.1	-
Costing less than \$500.....	.6	.6	..	-	-	-	.2	.1	-	.2	.4	.1	-
Cost not reported.....	.8	.8	..	-	-	-	.1	-	.1	.1	.5	.1	-
Siding replaced or added not reported.....	.9	.9	..	-	-	.1	.1	.1	.2	.2	.7	.1	.1
Storm doors/windows bought and installed.....	9.7	9.7	..	.1	-	-	1.3	1.7	.6	1.4	8.2	1.0	.1
Mostly done by household.....	1.2	1.2	..	-	-	-	.5	.2	-	.3	.9	.1	.1
Mostly done by others.....	6.0	6.0	..	.1	-	-	.8	1.4	.6	1.0	6.8	.9	-
Workers not reported.....	.5	.5	..	-	-	-	.1	.1	-	.1	.5	-	-
Costing \$500 or more.....	5.1	5.1	..	-	-	-	.5	.9	.4	.9	4.3	.8	-
Costing less than \$500.....	3.4	3.4	..	.1	-	-	.6	.6	.2	.4	2.7	.2	.1
Cost not reported.....	1.2	1.2	..	-	-	-	.2	.2	-	.1	1.2	-	-
Storm doors/windows bought and installed not reported.....	.9	.9	..	-	-	.1	.1	.1	.2	.2	.6	-	.1
Major equipment replaced or added.....	4.8	4.8	..	-	-	-	.3	.6	.4	.7	3.3	1.1	.1
Mostly done by household.....	.3	.3	..	-	-	-	-	.1	.1	-	.3	-	-
Mostly done by others.....	4.3	4.3	..	-	-	-	.3	.4	.3	.7	2.9	1.1	.1
Workers not reported.....	.1	.1	..	-	-	-	-	-	-	-	.1	-	-
Costing \$500 or more.....	4.1	4.1	..	-	-	-	.3	.6	.3	.5	2.7	1.1	.1
Costing less than \$500.....	.4	.4	..	-	-	-	-	-	.1	.1	.4	-	-
Cost not reported.....	.2	.2	..	-	-	-	-	-	-	.1	.2	-	-
Major equipment replaced or added not reported.....	1.0	1.0	..	-	-	.1	.2	.2	.2	.4	1.0	-	.1
Insulation added.....	5.2	5.2	..	-	.1	-	.3	.8	.2	1.1	4.1	.7	-
Mostly done by household.....	1.3	1.3	..	-	.1	-	-	-	.1	.1	.8	.3	-
Mostly done by others.....	3.5	3.5	..	-	-	-	.3	.6	.1	.7	2.9	.5	-
Workers not reported.....	.5	.5	..	-	-	-	.1	-	-	.3	.5	-	-
Costing \$500 or more.....	1.9	1.9	..	-	-	-	.2	.3	-	.5	1.7	.2	-
Costing less than \$500.....	1.9	1.9	..	-	.1	-	.1	-	.1	.4	1.4	.4	-
Cost not reported.....	1.5	1.5	..	-	-	-	.1	.3	.1	.2	1.1	.1	-
Insulation added not reported.....	1.1	1.1	..	-	-	.1	.1	.2	.2	.2	1.1	-	.1
Other major work ²	7.8	7.8	..	.3	-	-	.8	1.3	.4	.8	6.6	.9	-
Mostly done by household.....	1.6	1.6	..	.1	-	-	.4	.2	.2	.2	1.1	.2	-
Mostly done by others.....	5.5	5.5	..	.2	-	-	.3	1.0	.2	.6	4.8	.6	-
Workers not reported.....	.7	.7	..	-	-	-	.1	.1	-	-	.7	-	-
Other major work not reported.....	1.0	1.0	..	-	-	.1	.1	.1	.2	.2	.9	-	.1
Government Subsidy for Repairs													
Units with major repairs the last 2 years.....	27.8	27.8	..	.4	.1	.1	3.3	4.9	1.0	4.9	22.8	2.8	.2
Received low-interest loan or grant.....	4.0	4.0	..	-	-	-	.8	.6	.1	1.3	3.5	.5	-
No low-interest loan or grant.....	21.4	21.4	..	.4	.1	.1	2.2	4.3	.8	3.4	17.3	1.9	.2
Not reported.....	2.4	2.4	..	-	-	-	.3	-	.1	.3	2.0	.4	-

¹See back cover for details.

²Includes other major repairs, alterations, or improvements totaling over \$500 each.

Table 5-17. Rooms in Unit by Household and Unit Size, Income, and Costs - Occupied Units with Black Householder

[Numbers in thousands. For meaning of symbols, see text.]

Characteristics	Occupied units											
	Total	Rooms					Bedrooms					
		1 and 2 rooms	3 and 4 rooms	5 and 6 rooms	7 rooms or more	Median	No rooms	1 room	2 rooms	3 rooms	4 rooms or more	Median
Total	131.0	1.7	50.6	59.8	18.9	4.9	1.1	18.6	50.5	50.2	10.7	2.4
Persons												
1 person.....	28.4	1.4	18.4	9.4	2.3	4.1	.8	11.8	9.9	5.9	1.0	1.7
2 persons.....	30.1	.1	13.7	13.6	2.8	4.7	.1	3.8	16.0	9.0	1.2	2.2
3 persons.....	25.8	.2	10.6	10.6	4.4	4.9	.1	1.7	12.1	9.9	1.9	2.4
4 persons.....	21.8	..	6.6	11.4	3.6	5.2	..	.9	8.2	11.0	1.5	2.7
5 persons.....	12.5	.1	1.9	7.9	2.6	5.6	.1	.2	2.5	7.8	1.9	2.9
6 persons.....	5.3	..	.8	3.1	1.4	5.7	..	.1	1.0	3.2	1.0	3.0
7 persons or more.....	6.3	..	.6	3.7	2.0	5.9	..	.1	.7	3.4	2.2	3.2
Median.....	2.7	..	2.1	3.2	3.5	1.5	2.5	3.5	4.3	..
Rooms												
1 room.....	.77
2 rooms.....	1.04	.6
3 rooms.....	15.7	15.4	.3	1.0
4 rooms.....	34.9	2.3	32.6	.1	..	2.0
5 rooms.....	32.33	12.0	20.1	..	2.7
6 rooms.....	27.5	5.2	18.5	3.9	3.0
7 rooms.....	11.84	8.7	2.7	3.1
8 rooms.....	3.7	1.6	2.1	3.5+
9 rooms.....	2.31	.7	1.5	..
10 rooms or more.....	1.15	.8	..
Median.....	4.9	3.1	4.3	5.8	7.1	..
Bedrooms												
None.....	1.1	1.1
1.....	18.6	.6	17.7	.3	..	3.5
2.....	50.5	..	32.8	17.2	.5	4.0
3.....	50.2	..	.1	38.5	11.5	5.8
4 or more.....	10.7	3.8	6.9	6.5+
Median.....	2.4	..	1.7	2.8	3.3
Complete Bathrooms												
None.....	1.2	.4	.5	.24	.4	.2	.2
1.....	87.1	1.2	44.6	37.4	3.9	4.4	.7	18.0	40.0	25.3	3.1	2.1
1 and one-half.....	21.7	..	4.6	11.4	5.8	5.8	..	.2	7.4	11.4	2.7	2.8
2 or more.....	21.1	..	.9	10.8	9.4	6.3	2.9	13.3	4.9	3.1
Lot Size												
Less than one-eighth acre.....	6.8	..	1.9	5.9	1.0	5.4	..	.8	3.4	4.5	.3	2.6
One-eighth up to one-quarter acre.....	13.9	..	1.7	9.2	3.0	5.6	..	.4	4.0	7.3	2.1	2.8
One-quarter up to one-half acre.....	11.5	..	1.4	6.0	4.1	5.9	..	.1	3.1	6.8	1.4	2.9
One-half up to one acre.....	3.3	..	.1	1.1	2.1	6.5+2	1.7	1.4	3.3
1 to 4 acres.....	3.9	..	.8	2.4	.7	5.4	..	.2	1.3	1.7	.7	2.8
5 to 9 acres.....	.22
10 acres or more.....	.97	.2
Don't know.....	36.9	..	7.4	22.3	7.1	5.5	..	1.8	11.5	19.9	3.7	2.8
Not reported.....	1.9	..	.8	1.2	.11	.6	1.0	.2	..
Median.....	2.4	..	2.0	2.2	3.415	.21	.24	.35	..
Income of Families and Primary Individuals												
Less than \$5,000.....	23.4	.4	13.0	9.0	1.1	4.2	.2	6.9	9.8	5.6	.9	2.0
\$5,000 to \$9,999.....	20.4	.7	10.7	8.2	.8	4.9	.4	4.3	8.3	5.4	1.0	2.1
\$10,000 to \$14,999.....	21.0	.3	9.3	9.4	2.0	4.7	.3	2.8	9.0	7.6	1.5	2.3
\$15,000 to \$19,999.....	13.8	..	6.3	6.8	.7	4.7	..	2.0	6.6	4.3	.9	2.2
\$20,000 to \$24,999.....	13.0	..	4.6	6.0	2.3	5.1	..	1.3	5.5	5.1	1.0	2.4
\$25,000 to \$29,999.....	11.7	.3	2.8	6.7	1.8	5.3	.1	.6	4.3	5.8	.9	2.6
\$30,000 to \$34,999.....	7.5	..	1.7	4.0	1.8	5.5	..	.4	1.7	4.4	.9	2.9
\$35,000 to \$39,999.....	6.0	..	1.3	2.9	1.9	5.7	..	.3	2.0	3.1	.6	2.7
\$40,000 to \$49,999.....	6.8	..	.4	4.4	2.1	5.9	..	.1	1.3	4.3	1.1	3.0
\$50,000 to \$59,999.....	4.2	..	.4	1.4	2.3	6.5+2	1.2	.7	..
\$60,000 to \$79,999.....	2.1	..	.1	.7	1.35	.1	..
\$80,000 to \$99,999.....	.81	.51
\$100,000 to \$119,999.....	.21	.11
\$120,000 or more.....	.1
Median.....	15 226	..	10 858	17 478	31 750	7 772	13 404	22 144	25 037	..
Monthly Housing Costs												
Less than \$100.....	6.7	..	3.8	2.6	.3	4.3	..	2.0	2.7	2.0	.1	2.0
\$100 to \$199.....	22.3	.6	10.1	9.5	2.1	4.6	.2	6.3	8.1	6.4	1.2	2.1
\$200 to \$249.....	14.3	.4	6.7	5.7	1.4	4.5	.4	2.7	5.7	4.8	.8	2.2
\$250 to \$299.....	13.7	.4	6.9	5.2	1.1	4.4	.2	2.6	6.1	3.8	1.0	2.2
\$300 to \$349.....	14.7	..	7.4	5.9	1.4	4.5	..	1.7	7.5	4.7	.9	2.3
\$350 to \$399.....	13.1	..	7.5	4.5	1.1	4.2	..	1.4	8.1	3.0	.8	2.1
\$400 to \$449.....	11.3	..	4.1	5.8	1.4	5.0	..	1.1	5.0	4.0	1.1	2.4
\$450 to \$499.....	7.9	..	1.2	5.8	.8	5.4	3.4	4.0	.4	2.8
\$500 to \$599.....	7.3	..	.7	4.1	2.5	6.0	1.3	4.8	1.1	3.0
\$600 to \$699.....	4.9	3.4	1.5	5.95	4.1	.3	3.0
\$700 to \$799.....	3.2	1.3	1.9	6.5+	2.6	.6	3.1
\$800 to \$999.....	2.2	..	.1	.5	1.89	1.2	..
\$1,000 to \$1,249.....	1.4	..	.1	.5	.98	.5	..
\$1,250 to \$1,499.....
\$1,500 or more.....	.2	..	.1	..	.11
No cash rent.....	2.9	..	.9	1.7	.2	5.0	.2	.3	.6	1.7	.1	2.7
Mortgage payment not reported.....	5.0	.1	.8	3.3	.7	5.5	..	.3	1.1	2.8	.8	2.9
Median (excludes no cash rent).....	316	..	277	337	463	212	312	372	417	..
Median Monthly Housing Costs For Owners												
Monthly costs including all mortgages plus maintenance costs.....	356	..	198	338	512	237	400	456	..
Monthly costs excluding 2nd and subsequent mortgages and maintenance costs.....	331	..	198	320	442	226	369	424	..

Table 5-17. Rooms in Unit by Household and Unit Size, Income, and Costs - Occupied Units with Black Householder—Con.

[Numbers in thousands. For meaning of symbols, see text.]

Characteristics	Occupied units											
	Total	Rooms					Bedrooms					
		1 and 2 rooms	3 and 4 rooms	5 and 6 rooms	7 rooms or more	Median	No rooms	1 room	2 rooms	3 rooms	4 rooms or more	Median
OWNER OCCUPIED UNITS												
Total.....	84.8	.1	8.0	40.4	16.4	5.7	-	1.6	17.2	37.1	8.9	2.9
Value												
Less than \$10,000.....	1.9	-	.5	1.1	.4	...	-	.1	.7	.9	.1	...
\$10,000 to \$19,999.....	2.4	-	.6	1.7	.1	...	-	-	1.2	1.2	-	...
\$20,000 to \$29,999.....	7.4	-	1.9	4.8	.7	5.2	-	.6	3.0	2.5	1.2	2.5
\$30,000 to \$39,999.....	14.2	-	2.9	10.0	1.3	5.3	-	.4	4.5	8.0	1.3	2.8
\$40,000 to \$49,999.....	14.4	.1	1.1	10.8	2.4	5.6	-	.1	4.1	8.8	1.4	2.8
\$50,000 to \$59,999.....	10.0	-	.9	6.3	2.8	5.8	-	.3	2.4	6.3	1.0	2.9
\$60,000 to \$69,999.....	5.1	-	-	2.4	2.8	6.5+	-	-	.3	4.3	.6	3.0
\$70,000 to \$79,999.....	5.7	-	.1	2.1	3.5	6.5+	-	-	.5	3.6	1.6	3.2
\$80,000 to \$89,999.....	2.1	-	-	.6	1.4	...	-	-	.1	1.0	1.0	...
\$100,000 to \$119,999.....	.4	-	-	.1	.3	...	-	-	-	.2	.2	...
\$120,000 to \$149,999.....	.8	-	-	.2	.6	...	-	-	.2	.1	.4	...
\$150,000 to \$199,999.....	.1	-	-	-	.1	...	-	-	-	-	.1	...
\$200,000 to \$249,999.....	-	-	-	-	-	...	-	-	-	-	-	...
\$250,000 to \$299,999.....	-	-	-	-	-	...	-	-	-	-	-	...
\$300,000 or more.....	.4	-	.1	.3	-	...	-	.1	.1	.1	-	...
Median.....	44 607	---	33 601	42 458	61 913	---	---	---	38 189	46 690	54 374	---

Table 5-18. Square Footage by Household and Unit Size, Income, and Costs - Occupied Units with Black Householder

[Numbers in thousands. For meaning of symbols, see text.]

Characteristics	Size of occupied detached 1-family homes and 1-family mobile homes								Median
	Total	Less than 500 square feet	500 to 999 square feet	1000 to 1499 square feet	1500 to 1999 square feet	2000 to 2499 square feet	2500 square feet or more	Not reported	
Total	77.8	2.4	17.8	24.8	13.2	4.2	4.7	10.7	1 269
Persons									
1 person.....	13.1	1.1	3.7	4.0	1.5	.6	.5	1.7	1 111
2 persons.....	16.7	.3	5.2	5.5	2.2	.7	.8	2.1	1 170
3 persons.....	15.1	.3	3.0	4.0	3.0	1.1	.8	2.8	1 355
4 persons.....	14.2	.3	2.8	4.9	3.0	.5	1.2	1.7	1 348
5 persons.....	9.4	.4	1.9	2.4	1.9	.5	.6	1.7	1 307
6 persons.....	3.9	-	.6	1.4	.8	.6	.3	.2	1 451
7 persons or more.....	5.4	-	.9	2.6	.8	.2	.4	.4	1 302
Median.....	3.1	1.8	2.5	3.2	3.5	3.2	3.6	3.0	...
Rooms									
1 room.....	-	-	-	-	-	-	-	-	...
2 rooms.....	-	-	-	-	-	-	-	-	...
3 rooms.....	2.0	.5	.8	-	.1	.1	-	.6	...
4 rooms.....	10.5	.7	5.3	2.2	.3	-	.6	1.5	856
5 rooms.....	22.7	.5	8.1	8.5	1.2	.7	.8	2.8	1 074
6 rooms.....	24.6	.3	2.8	10.9	4.6	.8	1.4	3.7	1 335
7 rooms.....	11.2	.3	.7	2.6	4.2	1.4	1.0	1.0	1 683
8 rooms.....	3.6	.1	.2	.4	1.7	.4	.4	.4	1 770
9 rooms.....	2.2	-	-	.2	.6	.4	.5	.4	...
10 rooms or more.....	1.1	-	-	-	.5	.4	.1	.1	...
Median.....	5.7	4.5	4.9	5.7	6.6	6.8	6.2	5.6	...
Bedrooms									
None.....	-	-	-	-	-	-	-	-	...
1.....	2.6	.5	1.4	-	.1	.1	-	.6	695
2.....	23.0	.8	9.0	7.2	1.7	.5	1.2	2.7	1 024
3.....	42.3	.6	7.0	14.3	9.0	2.9	2.0	6.6	1 359
4 or more.....	9.9	.5	.5	3.3	2.4	.8	1.6	.8	1 547
Median.....	2.8	2.4	2.3	2.9	3.0	3.0	3.1	2.8	...
Complete Bathrooms									
None.....	.6	.1	.2	.2	-	-	-	.1	...
1.....	47.4	2.1	15.6	16.3	4.2	1.5	1.7	6.0	1 093
1 and one-half.....	12.4	.1	1.2	4.5	2.6	1.1	.8	2.0	1 430
2 or more.....	17.5	.1	.9	3.8	6.3	1.6	2.2	2.6	1 712
Lot Size									
Less than one-eighth acre.....	8.7	.2	2.9	2.4	1.1	.5	.5	1.0	1 143
One-eighth up to one-quarter acre.....	13.9	.3	3.0	4.9	2.3	.9	.5	1.9	1 269
One-quarter up to one-half acre.....	11.5	.7	2.0	2.4	2.4	.8	.8	2.3	1 382
One-half up to one acre.....	3.3	-	.2	.7	1.3	.1	.8	.2	1 747
1 to 4 acres.....	3.8	.1	1.0	1.8	.5	-	.4	.2	1 218
5 to 9 acres.....	.2	-	.1	-	.1	-	-	-	...
10 acres or more.....	.9	-	.1	.8	-	.1	-	.1	...
Don't know.....	34.7	1.0	8.5	11.7	5.4	1.8	1.6	4.8	1 238
Not reported.....	.8	.1	.1	.3	.1	-	.1	.1	...
Median.....	.24	.30	.20	.23	.29	.23	.41	.25	...
Income of Families and Primary Individuals									
Less than \$5,000.....	9.3	.8	3.4	2.0	1.1	.2	.2	1.6	945
\$5,000 to \$9,999.....	10.4	.5	3.9	4.3	.6	.2	.3	.7	1 060
\$10,000 to \$14,999.....	11.7	.3	2.7	4.8	1.2	.3	.5	1.9	1 202
\$15,000 to \$19,999.....	7.7	-	2.5	2.4	.6	.9	.3	1.0	1 184
\$20,000 to \$24,999.....	8.3	.4	1.3	2.8	1.2	.7	.8	1.3	1 316
\$25,000 to \$29,999.....	8.3	.2	1.6	2.9	1.6	.2	.6	1.2	1 296
\$30,000 to \$34,999.....	5.5	.1	.9	1.8	2.0	.1	.2	.3	1 431
\$35,000 to \$39,999.....	4.0	.1	.6	.9	1.1	.5	.1	.7	1 508
\$40,000 to \$49,999.....	6.0	-	.6	2.1	1.4	.1	.8	.8	1 457
\$50,000 to \$59,999.....	3.7	-	.2	.7	1.6	.3	.1	.7	1 679
\$60,000 to \$79,999.....	2.1	-	.1	-	.4	.5	.6	.4	...
\$80,000 to \$99,999.....	.8	-	-	-	.4	.1	.1	-	...
\$100,000 to \$119,999.....	.2	-	-	-	.1	-	.1	-	...
\$120,000 or more.....	.1	-	-	-	-	-	.1	-	...
Median.....	19 897	9 480	12 979	17 676	31 003	23 347	29 475	20 564	...
Monthly Housing Costs									
Less than \$100.....	2.4	.5	.9	.4	.1	-	.1	.3	...
\$100 to \$199.....	14.0	.6	4.9	4.9	1.8	.3	.3	1.3	1 097
\$200 to \$249.....	8.5	.5	2.7	3.0	.4	.4	.3	1.1	1 094
\$250 to \$299.....	7.0	-	1.7	2.1	1.0	.2	.7	1.3	1 273
\$300 to \$349.....	7.1	.1	1.6	2.9	.6	.4	.7	.8	1 245
\$350 to \$399.....	5.9	.3	1.5	1.7	.9	.2	.3	1.0	1 210
\$400 to \$449.....	6.8	.2	1.4	1.2	.7	.7	.6	1.4	1 441
\$450 to \$499.....	4.2	.2	1.2	1.3	.6	.1	.3	.5	1 150
\$500 to \$599.....	5.7	-	.6	2.5	1.9	.5	-	.2	1 428
\$600 to \$699.....	4.4	-	.2	1.8	1.6	.1	-	.7	1 464
\$700 to \$799.....	2.8	-	-	.6	1.2	.2	.1	.6	1 702
\$800 to \$999.....	2.0	-	.1	.1	.5	.5	.6	.2	...
\$1,000 to \$1,249.....	1.3	-	-	.1	.4	.4	.3	.2	...
\$1,250 to \$1,499.....	-	-	-	-	-	-	-	-	...
\$1,500 or more.....	.2	-	.1	-	.1	-	-	-	...
No cash rent.....	1.3	-	.6	.6	.1	-	-	-	...
Mortgage payment not reported.....	4.3	-	.4	1.7	.8	.1	.4	.9	1 384
Median (excludes no cash rent).....	330	217	249	315	462	431	348	352	...
Median Monthly Housing Costs For Owners									
Monthly costs including all mortgages plus maintenance costs.....	353	-	256	316	495	467	416	376	...
Monthly costs excluding 2nd and subsequent mortgages and maintenance costs.....	329	-	230	304	465	432	344	353	...

Table 5-18: Square Footage by Household and Unit Size, Income, and Costs - Occupied Units with Black Householder—Con.

[Numbers in thousands. For meaning of symbols, see text.]

Characteristics	Size of occupied detached 1-family homes and 1-family mobile homes								Median
	Total	Less than 500 square feet	500 to 999 square feet	1000 to 1499 square feet	1500 to 1999 square feet	2000 to 2499 square feet	2500 square feet or more	Not reported	
OWNER OCCUPIED UNITS									
Total.....	62.1	1.5	12.8	19.9	12.0	4.0	4.2	7.7	1 325
Value									
Less than \$10,000.....	1.9	.2	.6	.4	.1	.4	.1	-	...
\$10,000 to \$19,999.....	2.4	.2	1.5	.3	.1	-	.1	.1	...
\$20,000 to \$29,999.....	6.9	.3	2.2	2.8	.7	.1	.3	.4	1 116
\$30,000 to \$39,999.....	13.3	.3	4.3	5.7	.7	.4	.5	1.6	1 114
\$40,000 to \$49,999.....	13.8	.3	2.3	5.4	2.2	.9	.6	2.1	1 297
\$50,000 to \$59,999.....	9.4	-	1.0	3.3	2.7	.2	.6	1.7	1 441
\$60,000 to \$69,999.....	5.0	-	.4	1.1	2.1	.4	.5	.6	1 669
\$70,000 to \$79,999.....	5.5	-	.3	.7	2.2	.9	.6	.9	1 812
\$80,000 to \$99,999.....	2.1	-	-	-	1.1	.5	.4	.1	...
\$100,000 to \$119,999.....	.4	-	-	-	.2	-	.3	-	...
\$120,000 to \$149,999.....	.8	-	-	.1	-	.2	.2	.2	...
\$150,000 to \$199,999.....	.1	-	-	-	-	-	.1	-	...
\$200,000 to \$249,999.....	-	-	-	-	-	-	-	-	...
\$250,000 to \$299,999.....	-	-	-	-	-	-	-	-	...
\$300,000 or more.....	.4	-	.1	.1	-	-	-	.1	...
Median.....	44 751	...	34 816	41 363	58 354	61 751	58 413	48 480	...

Table 5-19. Income, Costs, and Mortgage - Occupied Units with Black Householder

[Numbers in thousands. For meaning of symbols, see text.]

Characteristics	Owner occupied								Renter occupied			
	With mortgage				With no mortgage				All renters		Unsubsidized renters ¹	
	Total	Specified ²	Not specified		Total	Specified ²	Not specified		Specified ³	Other	Specified ³	Other
			Condo or Coop	Other			Condo or Coop	Other				
Total	43.8	41.4	1.0	1.4	21.1	19.6	.2	1.3	66.0	.1	54.2	.1
Income of Families and Primary Individuals												
Less than \$5,000.....	1.9	1.7	-	.2	3.5	3.1	-	.5	18.0	-	10.5	-
\$5,000 to \$9,999.....	3.3	3.0	.1	.2	4.2	3.9	-	.3	13.0	-	10.4	-
\$10,000 to \$14,999.....	6.0	5.6	.1	.3	3.2	3.1	.1	.1	11.7	.1	10.6	.1
\$15,000 to \$19,999.....	4.7	4.3	.1	.3	1.5	1.5	-	-	7.6	-	7.2	-
\$20,000 to \$24,999.....	4.8	4.7	-	-	2.5	2.5	-	-	5.6	-	5.6	-
\$25,000 to \$29,999.....	5.3	5.1	.1	.1	2.4	2.3	-	.1	4.0	-	3.9	-
\$30,000 to \$34,999.....	4.4	4.1	.1	.2	1.0	.7	.1	.3	2.0	-	2.0	-
\$35,000 to \$39,999.....	2.9	2.6	.1	.1	.6	.6	-	-	2.6	-	2.5	-
\$40,000 to \$49,999.....	4.9	4.9	-	-	.8	.8	-	-	1.1	-	1.0	-
\$50,000 to \$59,999.....	3.2	2.9	.2	-	.6	.5	-	.1	.4	-	.4	-
\$60,000 to \$79,999.....	1.7	1.7	-	-	.4	.4	-	-	.1	-	.1	-
\$80,000 to \$99,999.....	.5	.5	-	-	.1	.1	-	-	-	-	-	-
\$100,000 to \$119,999.....	.2	.2	-	-	-	-	-	-	-	-	-	-
\$120,000 or more.....	-	-	-	-	.1	.1	-	-	-	-	-	-
Median	26 123	26 397	---	---	14 353	14 520	---	---	10 889	---	12 940	---
Monthly Housing Costs												
Less than \$100.....	-	-	-	-	2.2	2.2	-	-	4.5	-	.3	-
\$100 to \$199.....	.8	.8	-	-	11.8	10.9	.1	.9	9.7	-	6.6	-
\$200 to \$249.....	2.9	2.7	-	.2	3.4	3.1	.1	.2	7.9	-	7.0	-
\$250 to \$299.....	3.1	3.0	-	.1	1.6	1.4	-	.1	8.1	-	8.4	-
\$300 to \$349.....	3.7	3.6	-	.1	1.1	1.1	-	-	9.9	-	9.2	-
\$350 to \$399.....	4.4	4.1	.1	.2	.3	.3	-	-	8.4	-	8.1	-
\$400 to \$449.....	5.3	5.1	.2	.2	.2	.2	-	-	5.8	-	5.7	-
\$450 to \$499.....	3.5	3.1	.4	-	.1	.1	-	-	4.3	-	4.0	-
\$500 to \$599.....	4.6	4.5	-	.1	-	-	-	-	2.7	-	2.4	-
\$600 to \$699.....	4.2	4.2	-	-	.1	-	-	.1	.6	-	.6	-
\$700 to \$799.....	2.8	2.8	.1	-	-	-	-	-	.3	-	.3	-
\$800 to \$999.....	2.1	1.9	.2	-	.1	.1	-	-	.3	-	.3	-
\$1,000 to \$1,249.....	1.2	1.2	-	-	-	-	-	-	.2	-	.2	-
\$1,250 to \$1,499.....	-	-	-	-	-	-	-	-	-	-	-	-
\$1,500 or more.....	.2	.2	-	-	-	-	-	-	-	-	-	-
No cash rent.....	2.8	.1	1.6	.1
Mortgage payment not reported.....	5.0	4.2	.2	.6
Median (excludes no cash rent)	443	443	---	---	170	170	---	---	303	---	322	---
Median Monthly Housing Costs For Owners												
Monthly costs including all mortgages plus maintenance costs.....	462	463	---	---	184	184	---	---	---	---	---	---
Monthly costs excluding 2nd and subsequent mortgages and maintenance costs.....	430	430	---	---	170	170	---	---	---	---	---	---
Monthly Housing Costs as Percent of Income												
Less than 5 percent.....	-	-	-	-	1.2	1.2	-	-	.2	-	.1	-
5 to 9 percent.....	2.4	2.4	-	-	5.3	4.7	.1	.5	.9	-	.7	-
10 to 14 percent.....	4.6	4.3	.1	.1	4.7	4.6	-	.1	5.9	-	5.2	-
15 to 19 percent.....	8.6	8.1	.2	.3	1.8	1.7	.1	-	8.3	-	7.4	-
20 to 24 percent.....	5.2	5.2	-	-	1.6	1.6	-	-	7.9	-	6.4	-
25 to 29 percent.....	5.7	5.5	.1	.1	1.7	1.7	-	-	8.0	-	5.7	-
30 to 34 percent.....	3.4	3.3	-	.1	.9	.9	-	-	5.8	-	4.6	-
35 to 39 percent.....	2.1	1.9	.2	-	.5	.5	-	-	4.0	-	3.6	-
40 to 49 percent.....	2.8	2.7	-	.1	1.1	.9	-	.2	6.3	-	5.6	-
50 to 59 percent.....	1.5	1.3	.1	.1	1.0	.7	-	.2	3.5	-	3.3	-
60 to 69 percent.....	.8	.8	-	-	.2	.2	-	-	2.6	-	2.4	-
70 to 99 percent.....	.6	.6	-	-	.4	.3	-	.1	3.5	-	2.8	-
100 percent or more ⁴	1.1	1.0	-	.1	.4	.3	-	.1	4.6	-	3.7	-
Zero or negative income.....	.1	.1	-	-	.4	.4	-	-	1.5	-	1.1	-
No cash rent.....	2.8	.1	1.6	.1
Mortgage payment not reported.....	5.0	4.2	.2	.6
Median (excludes 3 previous lines)	24	24	---	---	14	14	---	---	30	---	30	---
OWNER OCCUPIED UNITS												
Total	43.8	41.4	1.0	1.4	21.1	19.6	.2	1.3	---	---	---	---
Value												
Less than \$10,000.....	.6	.6	-	-	1.3	1.0	-	.4
\$10,000 to \$19,999.....	1.2	1.1	.1	.1	1.2	1.2	-	-
\$20,000 to \$29,999.....	4.1	3.7	.1	.3	3.3	2.9	-	.3
\$30,000 to \$39,999.....	8.8	8.1	.4	.3	5.4	5.2	.1	.1
\$40,000 to \$49,999.....	10.8	10.3	.2	.4	3.5	3.3	.1	.1
\$50,000 to \$59,999.....	7.8	7.4	.2	.2	2.2	1.9	-	.3
\$60,000 to \$69,999.....	3.7	3.6	-	.1	1.5	1.5	-	-
\$70,000 to \$79,999.....	3.7	3.6	.1	-	2.1	1.9	-	.1
\$80,000 to \$99,999.....	1.8	1.8	-	-	.2	.2	-	-
\$100,000 to \$119,999.....	.4	.4	-	-	-	-	-	-
\$120,000 to \$149,999.....	.7	.7	-	-	.1	.1	-	-
\$150,000 to \$199,999.....	.1	.1	-	-	-	-	-	-
\$200,000 to \$249,999.....	-	-	-	-	-	-	-	-
\$250,000 to \$299,999.....	-	-	-	-	-	-	-	-
\$300,000 or more.....	.1	.1	-	-	.2	.2	-	-
Median	46 713	47 092	---	---	38 784	38 985	---	---	---	---	---	---

Table 5-19. Income, Costs, and Mortgage - Occupied Units with Black Householder—Con.

[Numbers in thousands. For meaning of symbols, see text.]

Characteristics	Owner occupied								Renter occupied			
	With mortgage				With no mortgage				All renters		Unsubsidized renters ¹	
	Total	Specified ²	Not specified		Total	Specified ²	Not specified		Specified ³	Other	Specified ²	Other
			Condo or Coop	Other			Condo or Coop	Other				
OWNER OCCUPIED UNITS—Con.												
Value-Income Ratio												
Less than 1.5	16.6	15.8	.4	.5	5.7	5.1	—	.7	—	—	—	—
1.5 to 1.9	7.5	7.3	.2	—	3.2	3.1	.1	—	—	—	—	—
2.0 to 2.4	7.6	7.1	.2	.3	2.2	2.1	.1	—	—	—	—	—
2.5 to 2.9	3.0	2.9	.1	—	1.5	1.5	—	—	—	—	—	—
3.0 to 3.9	2.5	2.4	—	.1	2.0	2.0	—	—	—	—	—	—
4.0 to 4.9	2.9	2.7	.1	.1	2.1	1.9	—	.1	—	—	—	—
5.0 or more	3.5	3.1	—	.4	4.0	3.5	—	.5	—	—	—	—
Zero or negative income	.1	.1	—	—	.4	.4	—	—	—	—	—	—
Median	1.8	1.8	—	—	2.3	2.3	—	—	—	—	—	—
Average Monthly Cost Paid for Real Estate Taxes												
Less than \$25	17.0	15.5	.8	.7	11.4	10.2	.2	1.1	—	—	—	—
\$25 to \$49	18.8	18.1	.2	.5	6.9	6.8	—	.1	—	—	—	—
\$50 to \$74	4.7	4.6	—	.1	1.7	1.7	—	—	—	—	—	—
\$75 to \$99	2.1	2.1	—	—	.4	.4	—	—	—	—	—	—
\$100 to \$149	1.1	1.1	—	—	.4	.2	—	.1	—	—	—	—
\$150 to \$199	—	—	—	—	.1	.1	—	—	—	—	—	—
\$200 or more	.1	.1	—	—	.1	.1	—	—	—	—	—	—
Median	31	32	—	—	25	25	—	—	—	—	—	—
OWNERS WITH ONE OR MORE MORTGAGES												
Total	43.8	41.4	1.0	1.4	—	—	—	—	—	—	—	—
Monthly Payment for Principal and Interest												
Less than \$100	6.3	6.1	—	.2	—	—	—	—	—	—	—	—
\$100 to \$199	9.1	8.7	.1	.3	—	—	—	—	—	—	—	—
\$200 to \$249	4.4	4.0	.3	.1	—	—	—	—	—	—	—	—
\$250 to \$299	3.4	3.2	.1	.2	—	—	—	—	—	—	—	—
\$300 to \$349	3.0	3.0	—	—	—	—	—	—	—	—	—	—
\$350 to \$399	1.8	1.7	—	.1	—	—	—	—	—	—	—	—
\$400 to \$449	3.3	3.2	.1	—	—	—	—	—	—	—	—	—
\$450 to \$499	1.8	1.7	.1	—	—	—	—	—	—	—	—	—
\$500 to \$599	2.1	2.1	—	—	—	—	—	—	—	—	—	—
\$600 to \$699	1.8	1.6	.1	—	—	—	—	—	—	—	—	—
\$700 to \$799	.7	.7	—	—	—	—	—	—	—	—	—	—
\$800 to \$999	.8	.8	—	—	—	—	—	—	—	—	—	—
\$1,000 to \$1,249	—	—	—	—	—	—	—	—	—	—	—	—
\$1,250 to \$1,499	—	—	—	—	—	—	—	—	—	—	—	—
\$1,500 or more	.2	.2	—	—	—	—	—	—	—	—	—	—
Not reported	5.0	4.2	.2	.6	—	—	—	—	—	—	—	—
Median	245	247	—	—	—	—	—	—	—	—	—	—
Type of Primary Mortgage												
FHA	24.1	22.9	.6	.6	—	—	—	—	—	—	—	—
VA	6.4	6.2	.1	.1	—	—	—	—	—	—	—	—
Farmers Home Administration	.2	.2	—	—	—	—	—	—	—	—	—	—
Other types	11.4	10.9	.1	.4	—	—	—	—	—	—	—	—
Don't know	.6	.4	.1	—	—	—	—	—	—	—	—	—
Not reported	1.0	.7	—	.4	—	—	—	—	—	—	—	—
Mortgage Origination												
Placed new mortgage(s)	35.9	34.0	.9	1.0	—	—	—	—	—	—	—	—
Primary obtained when property acquired	32.4	30.8	.9	.8	—	—	—	—	—	—	—	—
Obtained later	3.5	3.3	—	.2	—	—	—	—	—	—	—	—
Date not reported	—	—	—	—	—	—	—	—	—	—	—	—
Assumed	3.2	3.2	.1	—	—	—	—	—	—	—	—	—
Wrap-around	.1	.1	—	—	—	—	—	—	—	—	—	—
Combination of the above	3.4	3.4	—	—	—	—	—	—	—	—	—	—
Origin not reported	1.1	.8	—	.4	—	—	—	—	—	—	—	—
Payment Plan of Primary Mortgage												
Fixed payment, self amortizing	38.9	37.3	.7	.8	—	—	—	—	—	—	—	—
Adjustable rate mortgage	.8	.6	—	—	—	—	—	—	—	—	—	—
Adjustable term mortgage	—	—	—	—	—	—	—	—	—	—	—	—
Graduated payment mortgage	—	—	—	—	—	—	—	—	—	—	—	—
Balloon	—	—	—	—	—	—	—	—	—	—	—	—
Other	.4	.4	—	—	—	—	—	—	—	—	—	—
Combination of the above	—	—	—	—	—	—	—	—	—	—	—	—
Not reported	3.8	3.1	.2	.5	—	—	—	—	—	—	—	—
Payment Plan of Secondary Mortgage												
Units with two or more mortgages	4.2	4.2	—	—	—	—	—	—	—	—	—	—
Fixed payment, self amortizing	3.1	3.1	—	—	—	—	—	—	—	—	—	—
Adjustable rate mortgage	—	—	—	—	—	—	—	—	—	—	—	—
Adjustable term mortgage	—	—	—	—	—	—	—	—	—	—	—	—
Graduated payment mortgage	—	—	—	—	—	—	—	—	—	—	—	—
Balloon	—	—	—	—	—	—	—	—	—	—	—	—
Other	—	—	—	—	—	—	—	—	—	—	—	—
Combination of the above	.1	.1	—	—	—	—	—	—	—	—	—	—
Not reported	.9	.9	—	—	—	—	—	—	—	—	—	—

Table 5-19. Income, Costs, and Mortgage - Occupied Units with Black Householder—Con.

[Numbers in thousands. For meaning of symbols, see text.]

Characteristics	Owner occupied								Renter occupied			
	With mortgage				With no mortgage				All renters		Unsubsidized renters ¹	
	Total	Specified ²	Not specified		Total	Specified ²	Not specified		Specified ²	Other	Specified ²	Other
			Condo or Coop	Other			Condo or Coop	Other				
OWNERS WITH ONE OR MORE MORTGAGES—Con.												
Lenders of Primary and Secondary Mortgages												
Only borrowed from firm(s)	37.8	35.9	.8	1.0
Only borrowed from seller9	.9	-	-
Only borrowed from other individual(s)6	.5	.1	-
Borrowed from a firm and seller1	.1	-	-
Borrowed from a firm and other individual	-	-	-	-
Borrowed from seller and other individual	-	-	-	-
One or both sources not reported	4.4	4.1	-	.4

¹Excludes units in public housing projects, and housing units with government rent subsidies.

²Limited to one-unit structures on less than 10 acres and no business on property.

³Excludes one-unit structures on 10 acres or more.

⁴May reflect a temporary situation, living off savings, or response error.

Table 5-20. Income of Families and Primary Individuals by Selected Characteristics - Occupied Units with Black Householder

[Numbers in thousands. For meaning of symbols, see text.]

Characteristics	Total	Zero to negative	\$1 to \$4,999	\$5,000 to \$9,999	\$10,000 to \$14,999	\$15,000 to \$19,999	\$20,000 to \$29,999	\$30,000 to \$39,999	\$40,000 to \$59,999	\$60,000 to \$79,999	\$80,000 to \$99,999	\$100,000 to \$119,999	\$120,000 or more	Median
Total	131.0	2.0	21.4	20.4	21.0	13.8	24.6	13.5	11.0	2.1	.6	.2	.1	15 226
Units in Structure														
1, detached.....	78.9	.7	8.4	10.2	11.4	7.7	16.4	9.4	9.5	2.1	.6	.2	.1	19 999
1, attached.....	3.4	-.3	.6	.6	.5	.1	.7	.8	.4	-	-	-	-	23 470
2 to 4.....	18.8	.4	5.6	4.2	3.3	2.0	1.9	1.2	.2	-	-	-	-	9 041
5 to 9.....	15.2	.4	3.9	2.4	2.5	2.2	2.6	.9	.3	-	-	-	-	11 817
10 to 19.....	9.9	.4	2.3	1.6	1.4	1.0	2.0	.7	.3	.1	-	-	-	12 091
20 to 49.....	4.1	-	.2	.7	1.4	.6	.7	.5	-	-	-	-	-	14 175
50 or more.....	1.8	-	.6	.5	.2	.2	.2	-	-	-	-	-	-	...
Mobile home or trailer.....	1.0	-	.2	.2	.2	-	.2	-	.1	-	-	-	-	...
Year Structure Built¹														
1990 to 1994.....	-	-	-	-	-	-	-	-	-	-	-	-	-	...
1985 to 1989.....	2.8	-	-	.3	.1	.3	.7	.4	.8	-	-	.1	-	29 866
1980 to 1984.....	1.5	-	.2	.1	.1	.1	.4	.3	.3	-	-	-	-	...
1975 to 1979.....	2.6	.1	.3	.2	.1	.2	.6	.1	.6	.1	.1	.1	-	26 860
1970 to 1974.....	24.6	.3	2.7	2.3	4.8	3.0	5.8	3.5	1.9	.1	.1	-	-	18 646
1960 to 1969.....	31.7	.5	3.5	4.1	4.9	4.2	5.6	3.0	4.6	1.1	-	-	-	18 422
1950 to 1959.....	26.2	.3	4.6	4.3	4.4	2.7	5.1	3.3	1.3	.2	-	-	-	14 441
1940 to 1949.....	22.7	.4	6.0	4.1	3.5	1.6	3.8	1.9	.8	.4	.2	-	-	11 208
1930 to 1929.....	16.7	.3	3.4	4.8	2.6	1.5	2.3	.9	.6	.1	.1	-	.1	9 876
1920 to 1929.....	1.0	-	.3	.2	.1	.3	-	-	-	-	-	-	-	...
1918 or earlier.....	1.2	-	.4	.1	.4	-	.2	.1	.1	-	-	-	-	...
Median	1959	...	1951	1952	1959	1962	1962	1962	1966
Rooms														
1 room.....	.7	-	.1	.2	.2	-	.1	-	-	-	-	-	-	...
2 rooms.....	1.0	-	.3	.5	.1	-	.1	-	-	-	-	-	-	...
3 rooms.....	15.7	.5	6.0	3.6	2.0	1.9	1.3	.3	.1	-	-	-	-	6 881
4 rooms.....	34.9	.6	5.9	7.1	7.3	4.3	6.2	2.6	.7	.1	-	-	-	12 617
5 rooms.....	32.3	.4	5.8	4.6	4.9	3.9	6.7	3.6	2.3	.1	-	-	-	15 523
6 rooms.....	27.5	.2	2.5	3.5	4.5	2.9	6.1	3.3	3.5	.6	-	.1	-	20 077
7 rooms.....	11.8	.3	.7	.8	1.4	.5	3.3	2.0	1.9	.9	.2	.1	-	27 537
8 rooms.....	3.7	-	.1	.2	.4	.1	.5	1.1	.9	.2	.1	-	.1	35 391
9 rooms.....	2.3	-	-	.1	.2	.1	.3	.2	1.0	.2	-	-	-	...
10 rooms or more.....	1.1	-	-	-	-	-	-	.4	.6	-	.1	-	-	...
Median	4.9	...	4.2	4.3	4.7	4.7	6.2	5.6	6.2
Bedrooms														
None.....	1.1	-	.2	.4	.3	-	.1	-	-	-	-	-	-	...
1.....	18.6	.5	6.4	4.3	2.6	2.0	1.9	.8	.1	-	-	-	-	7 772
2.....	50.5	.7	9.1	9.3	9.0	6.8	9.8	3.8	2.0	.2	-	-	-	13 404
3.....	50.2	.7	4.8	5.4	7.6	4.3	10.9	7.5	7.1	1.2	.5	.1	-	22 022
4 or more.....	10.7	.1	.8	1.0	1.5	.9	1.9	1.5	1.9	.7	.1	.1	.1	25 417
Median	2.4	...	1.9	2.1	2.3	2.2	2.6	2.8	3.0
Complete Bathrooms														
None.....	1.2	-	.5	.2	.3	.1	.1	-	-	-	-	-	-	...
1.....	87.1	1.3	19.6	17.3	14.8	9.4	13.8	6.7	3.8	.3	.1	-	-	11 821
1 and one-half.....	21.7	.4	1.0	2.0	3.7	2.9	5.8	2.8	2.4	.5	.1	-	-	21 277
2 or more.....	21.1	.3	.4	.9	2.2	1.5	4.9	4.0	4.8	1.3	.4	.2	.1	31 033
Main Heating Equipment														
Warm-air furnace.....	71.8	.7	7.0	7.0	11.5	8.1	16.2	9.9	9.6	1.3	.5	.2	-	21 060
Steam or hot water system.....	3.0	-	.5	.4	.8	.1	.8	.2	-	.1	.1	-	.1	13 579
Electric heat pump.....	.4	.1	-	-	-	-	.1	-	-	.3	-	-	-	...
Built-in electric units.....	1.2	.1	.2	-	.3	-	.2	.2	.1	.1	-	-	-	...
Floor, wall, or other built-in hot air units without ducts.....	29.4	.6	5.3	6.6	5.0	3.2	5.6	1.9	.9	.4	-	-	-	12 221
Room heaters with flue.....	12.2	.4	5.0	2.9	1.5	1.0	.7	.5	.1	-	-	-	-	6 167
Room heaters without flue.....	9.9	.1	2.5	3.2	1.5	.7	1.1	.5	.3	-	-	-	-	8 703
Portable electric heaters.....	.8	-	.3	.1	-	.4	.2	.1	-	-	-	-	-	...
Stoves.....	1.5	-	.5	.2	.3	.4	.1	-	-	-	-	-	-	...
Fireplaces with inserts.....	.1	-	-	-	-	-	-	.1	-	-	-	-	-	...
Fireplaces without inserts.....	-	-	-	-	-	-	-	-	-	-	-	-	-	...
Other.....	.6	-	.1	.1	.1	.2	-	-	-	-	-	-	-	...
None.....	-	-	-	-	-	-	-	-	-	-	-	-	-	...
Source of Water														
Public system or private company.....	130.0	2.0	21.1	20.4	20.9	13.5	24.6	13.5	10.9	2.1	.6	.2	.1	15 235
Well serving 1 to 5 units.....	.9	-	.3	-	.1	.4	-	-	-	-	-	-	-	...
Drilled.....	.7	-	.1	-	-	.1	-	-	.1	-	-	-	-	...
Dug.....	.1	-	.1	-	-	-	-	-	-	-	-	-	-	...
Not reported.....	.1	-	.1	-	-	-	-	-	-	-	-	-	-	...
Other.....	.1	-	.1	-	-	-	-	-	-	-	-	-	-	...
Means of Sewage Disposal														
Public sewer.....	125.3	2.0	20.4	19.3	20.5	12.6	24.0	13.2	10.4	1.9	.6	.2	.1	15 194
Septic tank, cesspool, chemical toilet.....	5.2	-	.6	1.0	.6	1.2	.6	.3	.6	.2	-	-	-	16 678
Other.....	.6	-	.5	.1	-	-	-	-	-	-	-	-	-	...
Main House Heating Fuel														
Housing units with heating fuel.....	131.0	2.0	21.4	20.4	21.0	13.8	24.6	13.5	11.0	2.1	.6	.2	.1	15 226
Electricity.....	37.1	.7	4.1	2.9	6.3	4.8	8.7	4.6	4.1	.4	.4	.1	-	19 752
Piped gas.....	89.0	1.3	16.5	16.4	13.8	8.2	15.4	8.5	6.7	1.8	.2	.1	.1	13 736
Bottled gas.....	2.1	-	.1	.8	.3	.3	.3	.2	.1	-	-	-	-	...
Fuel oil.....	.6	-	.2	.2	.2	-	.1	-	-	-	-	-	-	...
Kerosene or other liquid fuel.....	.1	-	-	-	.1	-	-	-	-	-	-	-	-	...
Coal or coke.....	-	-	-	-	-	-	-	-	-	-	-	-	-	...
Wood.....	1.8	-	.5	.2	.3	.4	-	.2	-	-	-	-	-	...
Solar energy.....	-	-	-	-	-	-	-	-	-	-	-	-	-	...
Other.....	.5	-	-	.1	.1	.1	.1	.1	-	-	-	-	-	...

Table 5-20. Income of Families and Primary Individuals by Selected Characteristics - Occupied Units with Black Householder—Con.

[Numbers in thousands. For meaning of symbols, see text.]

Characteristics	Total	Zero to negative	\$1 to \$4,999	\$5,000 to \$9,999	\$10,000 to \$14,999	\$15,000 to \$19,999	\$20,000 to \$29,999	\$30,000 to \$39,999	\$40,000 to \$59,999	\$60,000 to \$79,999	\$80,000 to \$99,999	\$100,000 to \$119,999	\$120,000 or more	Median
Cooking Fuel														
With cooking fuel.....	130.3	2.0	21.3	20.4	20.9	13.8	24.4	13.5	11.0	2.1	.6	.2	.1	15 234
Electricity.....	44.8	.5	3.8	3.8	6.1	5.4	10.2	6.3	6.6	1.4	.6	.2	.1	22 924
Piped gas.....	82.9	1.5	17.2	15.8	14.3	8.1	13.8	7.1	4.3	.7	-.	-.	-.	12 434
Bottled gas.....	2.6	-.	.5	.8	.4	.3	.4	.1	.1	-.	-.	-.	-.	10 898
Kerosene or other liquid fuel.....	-.	-.	-.	-.	-.	-.	-.	-.	-.	-.	-.	-.	-.	...
Coal or coke.....	-.	-.	-.	-.	-.	-.	-.	-.	-.	-.	-.	-.	-.	...
Wood.....	-.	-.	-.	-.	-.	-.	-.	-.	-.	-.	-.	-.	-.	...
Other.....	-.	-.	-.	-.	-.	-.	-.	-.	-.	-.	-.	-.	-.	...
Persons														
1 person.....	29.4	.8	8.4	6.1	4.7	3.3	3.7	1.3	1.0	.1	-.	-.	-.	9 520
2 persons.....	30.1	.4	3.7	5.6	4.7	4.1	6.4	2.8	1.7	.2	.4	-.	-.	15 769
3 persons.....	25.8	.2	4.2	3.5	4.6	2.4	4.5	3.3	2.5	.5	-.	.1	-.	15 919
4 persons.....	21.6	.2	2.6	2.7	3.0	1.9	4.9	3.1	2.4	.5	.2	-.	-.	20 922
5 persons.....	12.5	.1	1.4	1.0	2.1	.8	2.7	1.7	2.1	.6	-.	-.	-.	23 047
6 persons.....	5.3	.3	.6	.5	1.3	.6	.9	.2	.6	.2	-.	-.	-.	15 270
7 persons or more.....	6.3	.6	1.1	.8	.7	.7	1.5	1.1	.6	-.	-.	-.	-.	20 894
Median.....	2.7	-.	2.1	2.2	2.7	2.4	3.0	3.3	3.6	-.	-.	-.	-.	...
Household Composition by Age of Householder														
2-or-more person households.....	101.6	1.2	13.0	14.3	16.3	10.6	20.9	12.2	10.0	2.1	.6	.2	.1	17 792
Married-couple families, no nonrelatives.....	49.2	.1	1.4	3.0	5.9	4.8	14.4	8.2	9.0	1.9	.2	.1	.1	26 513
Under 25 years.....	2.3	-.	-.	.3	.5	.4	.8	.1	.2	-.	-.	-.	-.	...
25 to 29 years.....	6.6	.1	.1	.4	.7	.8	2.4	1.3	.8	-.	-.	-.	-.	25 193
30 to 34 years.....	8.0	-.	.1	.3	1.1	.4	1.6	2.5	1.6	.2	-.	-.	-.	31 405
35 to 44 years.....	11.7	-.	.2	.4	.6	.8	2.9	2.3	3.8	.5	-.	-.	-.	33 715
45 to 64 years.....	14.6	-.	.3	.5	1.9	1.0	5.0	1.6	2.6	1.2	.2	-.	.1	27 088
65 years and over.....	6.1	-.	.8	1.1	1.0	1.5	1.6	.3	-.	-.	-.	-.	.1	15 981
Other male householder.....	8.8	.2	.9	1.8	1.7	1.0	1.5	1.0	.7	-.	.2	-.	-.	15 023
Under 45 years.....	5.4	.2	.3	.7	1.3	.7	1.0	.8	.4	-.	-.	-.	-.	17 212
45 to 64 years.....	2.6	-.	.3	.7	.3	.1	.4	.2	.3	-.	-.	-.	-.	13 145
65 years and over.....	.8	.1	.3	.2	.1	.1	-.	-.	-.	-.	.1	-.	-.	...
Other female householder.....	43.6	.9	10.8	9.7	8.7	4.7	5.0	3.1	.3	.1	.1	.1	-.	10 229
Under 45 years.....	24.8	.7	7.9	5.0	4.2	2.9	2.3	1.6	-.	.1	-.	.1	-.	8 795
45 to 64 years.....	13.8	.2	2.3	2.6	3.6	1.5	1.9	1.3	.3	-.	-.	-.	-.	12 501
65 years and over.....	5.0	-.	.5	2.1	1.0	.4	.9	.1	-.	-.	.1	-.	-.	9 602
1-person households.....	29.4	.8	8.4	6.1	4.7	3.3	3.7	1.3	1.0	.1	-.	-.	-.	9 520
Male householder.....	13.8	.2	2.6	2.5	2.2	1.9	2.7	.8	.9	.1	-.	-.	-.	13 675
Under 45 years.....	7.4	.2	.5	.9	1.4	1.3	2.2	.5	.5	-.	-.	-.	-.	17 941
45 to 64 years.....	3.8	-.	1.0	.6	.4	.6	.5	.3	.3	.1	-.	-.	-.	14 029
65 years and over.....	2.6	-.	1.1	1.1	.4	-.	-.	-.	-.	-.	-.	-.	-.	5 952
Female householder.....	15.8	.6	5.8	3.6	2.5	1.4	1.0	.5	.2	-.	-.	-.	-.	6 925
Under 45 years.....	5.9	.2	.9	.7	1.5	1.1	.9	.5	.1	-.	-.	-.	-.	13 922
45 to 64 years.....	2.9	.4	1.0	.7	.6	.2	.1	-.	-.	-.	-.	-.	-.	5 531
65 years and over.....	6.8	-.	4.0	2.2	.4	.1	-.	-.	.1	-.	-.	-.	-.	4 269
Own Never Married Children Under 18 Years Old														
No own children under 18 years.....	75.9	1.1	12.5	13.4	13.0	8.6	15.2	6.0	4.7	.7	.5	-.	.1	14 221
With own children under 18 years.....	55.1	.9	8.9	7.1	8.1	5.2	9.4	7.5	6.3	1.4	.1	.2	-.	17 531
Under 6 years only.....	11.4	.2	1.9	1.5	1.6	1.0	1.7	2.0	1.5	.1	-.	-.	-.	17 863
1.....	8.3	.1	.7	1.3	1.1	.5	1.3	1.8	1.4	-.	-.	-.	-.	22 678
2.....	2.0	-.	.7	.2	.3	.2	.2	.2	.1	.1	-.	-.	-.	...
3 or more.....	1.0	.1	.4	-.	.2	.2	-.	-.	-.	-.	-.	-.	-.	...
6 to 17 years only.....	30.5	.4	4.7	3.7	4.6	2.9	5.2	4.3	3.5	.8	.1	.2	-.	18 210
1.....	15.1	.4	2.5	1.8	1.6	1.8	2.6	1.9	1.4	.7	.1	.2	-.	18 470
2.....	10.7	.1	1.5	.9	2.0	.9	1.9	1.8	1.5	.1	-.	-.	-.	19 697
3 or more.....	4.7	-.	.6	1.0	.9	.2	.7	.6	.7	-.	-.	-.	-.	13 794
Both age groups.....	13.2	.3	2.4	1.9	1.9	1.3	2.5	1.2	1.3	.5	-.	-.	-.	15 810
2.....	5.6	.2	1.1	.4	.5	.5	1.0	.8	.7	.4	-.	-.	-.	20 752
3 or more.....	7.7	.1	1.3	1.4	1.4	.8	1.5	.4	.7	.1	-.	-.	-.	13 637
Monthly Housing Costs														
Less than \$100.....	6.7	.4	4.4	1.0	.4	.1	.2	-.	.1	-.	-.	-.	-.	3 309
\$100 to \$199.....	22.3	.3	6.6	6.1	3.2	1.6	2.8	1.0	.7	.1	-.	-.	-.	8 515
\$200 to \$249.....	14.3	.5	3.2	3.3	2.8	1.1	2.1	.7	.3	.1	-.	-.	-.	10 125
\$250 to \$299.....	13.7	.3	1.3	3.4	3.2	1.7	2.3	.8	.3	.3	-.	-.	-.	12 924
\$300 to \$349.....	14.7	.2	2.0	2.6	2.6	2.1	3.0	.9	1.1	-.	-.	-.	-.	14 643
\$350 to \$399.....	13.1	-.	.8	1.3	2.8	2.3	4.0	1.4	.3	-.	-.	-.	-.	18 559
\$400 to \$449.....	11.3	.3	.7	.2	1.8	2.2	3.0	1.7	1.2	.2	-.	-.	.1	21 563
\$450 to \$499.....	7.9	-.	.6	.5	1.3	.8	1.8	1.6	1.2	-.	-.	-.	-.	23 578
\$500 to \$599.....	7.3	-.	.1	.4	1.4	.7	1.9	1.6	1.0	-.	.2	-.	-.	25 807
\$600 to \$699.....	4.8	-.	-.	.2	.1	.2	1.7	1.7	.8	.3	-.	-.	-.	31 551
\$700 to \$799.....	3.2	-.	-.	-.	.1	.2	.4	.8	1.2	.2	.1	-.	-.	40 706
\$800 to \$999.....	2.2	-.	-.	-.	-.	-.	.3	.5	1.1	.1	-.	-.	-.	...
\$1,000 to \$1,249.....	1.4	-.	.1	-.	-.	.1	-.	.3	.5	.4	-.	-.	-.	...
\$1,250 to \$1,499.....	-.	-.	-.	-.	-.	-.	-.	-.	-.	-.	-.	-.	-.	...
\$1,500 or more.....	.2	-.	-.	-.	.1	-.	-.	-.	-.	-.	-.	-.	-.	...
No cash rent.....	2.9	-.	1.3	.8	.4	.3	.1	-.	-.	-.	.1	-.	-.	...
Mortgage payment not reported.....	5.0	-.	.3	.8	.4	.4	1.0	.7	1.0	.3	-.	-.	-.	5 746
Median (excludes no cash rent).....	316	-.	183	236	309	349	368	448	486	-.	-.	-.	-.	26 334
Median Monthly Housing Costs For Owners														
Monthly costs including all mortgages plus maintenance costs.....	356	-.	174	214	282	353	377	521	497	-.	-.	-.	-.	...
Monthly costs excluding 2nd and subsequent mortgages and maintenance costs.....	331	-.	163	195	273	327	356	468	485	-.	-.	-.	-.	...

Table 5-20. Income of Families and Primary Individuals by Selected Characteristics - Occupied Units with Black Householder—Con.

[Numbers in thousands. For meaning of symbols, see text.]

Characteristics	Total	Zero to negative	\$1 to \$4,999	\$5,000 to \$9,999	\$10,000 to \$14,999	\$15,000 to \$19,999	\$20,000 to \$29,999	\$30,000 to \$39,999	\$40,000 to \$59,999	\$60,000 to \$79,999	\$80,000 to \$99,999	\$100,000 to \$119,999	\$120,000 or more	Median
Monthly Housing Costs as Percent of Income														
Less than 5 percent	1.4	---	---	---	.3	---	.1	---	.3	.4	.1	---	.1	---
5 to 9 percent	8.6	---	.1	.2	.1	.4	2.5	2.0	2.7	.4	.2	---	---	35 435
10 to 14 percent	15.2	---	.4	.7	1.2	1.4	4.5	3.2	3.0	.4	.1	---	---	28 595
15 to 19 percent	18.7	---	.4	.7	2.0	2.4	6.6	3.7	2.3	.4	---	---	---	25 726
20 to 24 percent	14.7	---	.7	1.3	2.8	2.2	5.0	1.8	.6	.1	---	---	---	20 523
25 to 29 percent	15.3	---	2.3	2.1	2.9	3.4	2.7	1.2	.7	---	---	---	---	15 485
30 to 34 percent	10.2	---	1.4	1.8	3.4	1.5	1.2	.7	.2	---	---	---	---	12 770
35 to 39 percent	6.6	---	.7	2.7	1.6	.9	.6	.1	---	---	---	---	---	9 765
40 to 49 percent	10.2	---	2.0	3.3	4.2	.8	.1	.1	---	---	---	---	---	9 779
50 to 59 percent	6.0	---	1.3	3.2	1.0	.2	.2	---	---	---	---	---	---	7 598
60 to 69 percent	3.8	---	1.6	1.4	.5	.1	---	---	---	---	---	---	---	5 630
70 to 99 percent	4.8	---	3.2	1.3	---	---	---	---	---	---	.1	---	---	3 560
100 percent or more ^a	6.0	---	5.7	.2	.1	---	---	---	---	---	---	---	---	2 663
Zero or negative income	2.0	2.0	---	---	---	---	---	---	---	---	---	---	---	---
No cash rent	2.9	---	1.3	.8	.4	.3	.1	---	---	---	---	---	---	5 746
Mortgage payment not reported	5.0	---	.3	.8	.4	.4	1.0	.7	1.0	.3	---	---	---	26 334
Median (excludes 3 previous lines)	28	---	64	40	31	25	19	17	13	---	---	---	---	---
OWNER OCCUPIED UNITS														
Total	64.8	.5	5.0	7.5	9.2	6.2	15.0	8.9	9.5	2.1	.6	.2	.1	22 704
Value														
Less than \$10,000	1.9	---	.9	.1	.1	---	.3	.3	.1	---	---	---	---	---
\$10,000 to \$19,999	2.4	---	.4	.6	.4	.5	.4	.1	---	---	---	---	---	---
\$20,000 to \$29,999	7.4	---	.9	1.9	1.4	.8	1.4	.9	.3	---	---	---	---	13 216
\$30,000 to \$39,999	14.2	---	.8	2.2	3.1	1.8	4.5	1.4	.7	---	---	---	---	18 434
\$40,000 to \$49,999	14.4	.1	.8	1.5	2.6	1.7	3.3	2.4	1.9	.1	---	---	---	21 617
\$50,000 to \$59,999	10.0	---	.8	.9	1.0	1.0	2.8	1.7	1.4	.4	.1	---	---	25 090
\$60,000 to \$69,999	5.1	.3	.2	.1	.4	.5	.9	.9	1.3	.5	---	---	.1	32 204
\$70,000 to \$79,999	5.7	.1	.1	.1	.1	.1	1.2	.9	2.5	.5	.1	---	---	41 768
\$80,000 to \$89,999	2.1	---	.1	.1	.1	.1	---	.4	.8	---	.3	.1	---	---
\$100,000 to \$119,999	.4	---	---	---	---	---	---	---	.3	---	.1	---	---	---
\$120,000 to \$149,999	.8	---	---	---	---	---	.2	---	---	.4	.1	.1	---	---
\$150,000 to \$199,999	.1	---	---	---	---	---	---	---	---	---	.1	---	---	---
\$200,000 to \$249,999	---	---	---	---	---	---	---	---	---	---	---	---	---	---
\$250,000 to \$299,999	---	---	---	---	---	---	---	---	---	---	---	---	---	---
\$300,000 or more	.4	---	.1	---	---	---	.1	---	.1	---	---	---	---	---
Median	44 607	---	34 699	35 256	38 709	41 211	42 832	47 661	62 165	---	---	---	---	---
Value-Income Ratio														
Less than 1.5	22.4	---	.4	.2	.4	1.2	5.5	5.6	6.7	1.4	.6	.2	.1	36 307
1.5 to 1.9	10.7	---	---	.3	.7	.7	4.4	1.9	2.2	.5	---	---	---	28 396
2.0 to 2.4	9.8	---	.3	.2	2.4	2.0	3.3	1.0	.5	---	---	---	---	19 931
2.5 to 2.9	4.4	---	.2	.3	1.5	.9	1.2	.3	---	---	---	---	---	15 958
3.0 to 3.9	4.6	---	.1	1.3	1.5	1.2	.4	---	---	---	---	---	---	12 886
4.0 to 4.9	5.0	---	.4	2.1	2.2	.2	.1	---	---	---	---	---	---	9 948
5.0 or more	7.8	---	3.5	3.1	.5	.1	.2	---	.1	---	---	---	---	5 464
Zero or negative income	.5	.5	---	---	---	---	---	---	---	---	---	---	---	---
Median	2.0	---	5.0+	4.7	2.9	2.3	1.7	1.5	1.5	---	---	---	---	---
Monthly Payment for Principal and Interest														
Less than \$100	6.3	.1	.6	1.2	1.4	1.0	1.1	.5	.3	---	---	---	---	14 218
\$100 to \$199	9.1	---	.5	.6	1.9	1.1	2.1	1.2	1.4	.4	---	---	---	22 422
\$200 to \$249	4.4	---	.1	.2	1.3	.5	1.1	.5	.4	---	---	---	---	20 101
\$250 to \$299	3.4	---	.2	.1	.1	.8	1.1	.6	.4	---	.1	---	---	24 727
\$300 to \$349	3.0	---	.1	.1	.6	.2	.9	.6	.6	---	---	---	---	25 749
\$350 to \$399	1.8	---	.1	.1	.3	.3	.7	.3	.2	---	---	---	---	---
\$400 to \$449	3.3	---	---	.1	.2	1.1	1.2	.4	.4	.4	---	---	---	31 918
\$450 to \$499	1.8	---	---	---	.1	.1	.4	.7	.3	---	.1	---	---	---
\$500 to \$599	2.1	---	---	---	---	---	.3	.7	1.1	.1	---	---	---	---
\$600 to \$699	1.8	---	---	---	---	---	.2	.7	1.4	.1	---	---	---	---
\$700 to \$799	.7	---	---	---	---	---	---	.3	.2	.1	---	---	---	---
\$800 to \$999	.8	---	---	---	---	---	---	---	.2	.2	---	---	.2	---
\$1,000 to \$1,249	---	---	---	---	---	---	---	---	---	---	---	---	---	---
\$1,250 to \$1,499	---	---	---	---	.1	---	---	---	---	---	---	---	---	---
\$1,500 or more	.2	---	---	---	.1	---	---	---	---	---	---	---	---	---
Not reported	5.0	---	.3	.8	.4	.4	1.0	.7	1.0	.3	---	---	---	26 334
Median	245	---	---	100-	173	204	259	346	418	---	---	---	---	---
Average Monthly Cost Paid for Real Estate Taxes														
Less than \$25	28.5	.1	3.7	4.5	5.1	3.0	8.3	3.5	1.7	.6	---	---	---	16 450
\$25 to \$49	25.7	.4	1.2	2.5	3.6	2.4	7.2	3.6	3.9	.2	.3	.1	.1	23 898
\$50 to \$74	6.4	---	.1	.2	.3	.7	1.0	1.1	2.2	.7	---	.1	---	38 168
\$75 to \$99	2.5	---	---	---	.1	.2	.3	.3	1.5	.1	.1	---	---	45 806
\$100 to \$149	1.4	---	---	.1	.1	---	.2	.1	.3	.4	.2	---	---	---
\$150 to \$199	.1	---	---	.1	---	---	---	---	---	---	---	---	---	---
\$200 or more	.2	---	---	.1	---	---	.1	---	---	---	---	---	---	---
Median	29	---	25-	25-	25-	27	29	31	45	---	---	---	---	---

Table 5-20. **Income of Families and Primary Individuals by Selected Characteristics - Occupied Units with Black Householder—Con.**

[Numbers in thousands. For meaning of symbols, see text.]

Characteristics	Total	Zero to negative	\$1 to \$4,999	\$5,000 to \$9,999	\$10,000 to \$14,999	\$15,000 to \$19,999	\$20,000 to \$29,999	\$30,000 to \$39,999	\$40,000 to \$59,999	\$60,000 to \$79,999	\$80,000 to \$99,999	\$100,000 to \$119,999	\$120,000 or more	Median
OWNER OCCUPIED UNITS—Con.														
Purchase Price														
Home purchased or built	60.2	.4	4.3	6.0	8.4	5.8	14.3	8.5	9.5	2.1	.6	.2	.1	23 688
Less than \$10,000	10.4	-	1.9	2.1	1.6	1.8	2.2	.8	.2	-	-	-	-	13 716
\$10,000 to \$19,999	15.0	.1	1.2	2.0	3.3	1.7	2.4	2.1	1.8	.4	-	-	-	17 553
\$20,000 to \$29,999	7.7	-	.1	.4	1.5	.6	2.7	.7	1.3	.3	.1	-	-	24 664
\$30,000 to \$39,999	7.2	-	.1	.5	1.0	.8	2.2	1.1	1.2	.4	-	-	-	26 255
\$40,000 to \$49,999	5.9	-	.1	.2	.1	.8	1.7	1.5	1.0	.3	.1	.1	-	30 313
\$50,000 to \$59,999	3.1	-	-	-	.1	-	1.1	1.2	.6	-	-	-	-	33 112
\$60,000 to \$69,999	3.0	.3	-	-	.1	-	.4	.2	2.0	.1	-	-	-	45 842
\$70,000 to \$79,999	1.1	-	-	-	-	-	-	.3	.4	-	-	-	-	...
\$80,000 to \$99,9997	-	-	-	-	-	-	.1	.5	.1	.1	-	-	...
\$100,000 to \$119,9995	-	-	-	-	-	.1	-	-	.2	-	.1	-	...
\$120,000 to \$149,999	-	-	-	-	-	-	-	-	-	-	-	-	-	...
\$150,000 to \$199,999	-	-	-	-	-	-	-	-	-	-	-	-	-	...
\$200,000 to \$249,999	-	-	-	-	-	-	-	-	-	-	-	-	-	...
\$250,000 to \$299,9991	-	-	-	-	-	-	.1	-	-	-	-	-	...
\$300,000 or more	-	-	-	-	-	-	-	-	-	-	-	-	-	...
Not reported	5.7	-	1.0	.7	.7	.3	1.6	.6	.8	.2	-	-	-	20 840
Median	22 505	-	10000-	12 723	16 811	15 704	26 552	35 542	40 040	-	-	-	-	...
Received as inheritance or gift	3.0	-	.2	1.2	.4	.4	.6	.3	-	-	-	-	-	...
Not reported	1.6	.1	.4	.3	.4	.1	.2	.1	-	-	-	-	-	11 361
RENTER OCCUPIED UNITS														
Total	66.2	1.5	16.5	13.0	11.8	7.6	9.8	4.7	1.5	.1	-	-	-	10 907
Rent Reductions														
No subsidy or income reporting	53.7	1.1	9.4	10.2	10.4	7.2	9.4	4.5	1.4	.1	-	-	-	12 868
Rent control	-	-	-	-	-	-	-	-	-	-	-	-	-	...
No rent control	53.7	1.1	9.4	10.2	10.4	7.2	9.4	4.5	1.4	.1	-	-	-	12 868
Reduced by owner	1.3	-	.2	.5	.2	.1	.1	.1	-	-	-	-	-	...
Not reduced by owner	51.5	1.1	8.9	9.3	10.2	7.0	9.1	4.4	1.4	.1	-	-	-	13 159
Owner reduction not reported9	-	.3	.3	-	.2	.1	.1	-	-	-	-	-	...
Rent control not reported	-	-	-	-	-	-	-	-	-	-	-	-	-	...
Owned by public housing authority	8.3	.4	5.4	2.1	.3	-	.1	.1	-	-	-	-	-	3 553
Other, Federal subsidy	2.3	.1	1.4	.4	.3	.1	-	-	.1	-	-	-	-	...
Other, State or local subsidy5	-	.2	.1	.2	-	-	-	-	-	-	-	-	...
Other, income verification6	-	.1	-	.2	.3	-	-	-	-	-	-	-	...
Subsidy or income verification not reported7	-	-	.3	.3	-	.2	-	-	-	-	-	-	...

¹For mobile home, oldest category is 1939 or earlier.

²May reflect a temporary situation, living off savings, or response error.

Table 5-21. Housing Costs by Selected Characteristics - Occupied Units with Black Householder

[Numbers in thousands. For meaning of symbols, see text.]

Characteristics	Total	Less than \$100	\$100 to \$199	\$200 to \$299	\$300 to \$399	\$400 to \$499	\$500 to \$599	\$600 to \$699	\$700 to \$799	\$800 to \$899	\$1,000 to \$1,499	\$1,500 or more	No cash rent	Mortgage payment not reported	Median excluding no cash rent
Total	131.0	6.7	22.3	28.0	27.8	19.1	7.3	4.9	3.2	2.2	1.4	.2	2.9	5.0	316
Units in Structure															
1, detached.....	76.9	2.4	13.7	15.5	13.0	10.5	5.7	4.4	2.8	2.0	1.3	.2	1.0	4.3	333
1, attached.....	3.4	.1	.5	.5	.8	.7	.1	.2	.4	.2	.1	.1	.5	.3	391
2 to 4.....	18.8	.7	4.0	5.8	4.1	2.6	.6	.1	.1	.1	.1	.1	.5	.3	273
5 to 9.....	15.2	1.6	1.7	3.3	5.3	1.9	.4	.1	.1	.1	.1	.1	.8	.2	309
10 to 19.....	9.9	1.5	1.2	1.6	2.5	2.1	.4	.2	.1	.1	.1	.1	.3	.1	320
20 to 49.....	4.1	.1	.2	1.0	1.9	.8	.1	.1	.1	.1	.1	.1	.1	.1	340
50 or more.....	1.8	.3	.7	.2	.4	.2	.1	.1	.1	.1	.1	.1	.1	.1	...
Mobile home or trailer.....	1.0	.4	.4	.1	.1	.3	.1	.1	.1	.1	.1	.1	.3	.1	...
Year Structure Built¹															
1990 to 1994.....	2.8	.1	.2	.1	.2	.7	.1	.3	.6	.2	.1	.1	.1	.1	574
1985 to 1989.....	1.5	.1	.3	.1	.1	.3	.2	.1	.1	.1	.1	.1	.1	.2	477
1980 to 1984.....	2.6	.1	.3	.2	.2	.4	.4	.1	.1	.1	.1	.1	.1	.3	393
1975 to 1979.....	24.6	.6	2.0	2.7	6.6	6.5	1.9	.7	.6	1.1	.8	.8	.9	.9	348
1970 to 1974.....	31.7	.8	2.5	6.0	8.2	4.2	1.8	1.9	1.4	.6	.8	.8	.7	.7	281
1960 to 1969.....	26.2	1.5	6.2	6.0	6.3	3.2	.8	1.0	.1	.1	.1	.1	.1	1.4	233
1950 to 1959.....	22.7	2.9	5.8	5.7	3.1	1.7	1.5	.3	.3	.1	.1	.1	.3	.4	267
1940 to 1949.....	16.7	.9	3.9	4.8	3.0	1.9	.8	.2	.3	.1	.1	.1	.2	.1	...
1930 to 1939.....	1.0	.1	.3	.2	.2	.1	.1	.1	.1	.1	.1	.1	.1	.1	...
1920 to 1929.....	1.2	.1	.6	.3	.1	.1	.1	.1	.1	.1	.1	.1	.1	.1	...
1919 or earlier.....	1.2	.1	.6	.3	.1	.1	.1	.1	.1	.1	.1	.1	.1	.1	...
Median.....	1959	1948	1951	1955	1962	1966	1963	1965	1969	1967	1959	...
Rooms															
1 room.....	7	.1	.5	.5	.1	.1	.1	.1	.1	.1	.1	.1	.1	.1	...
2 rooms.....	15.7	1.9	5.7	4.5	2.0	.8	.1	.1	.1	.1	.1	.1	.1	.1	199
3 rooms.....	34.9	1.9	4.5	9.1	12.9	4.5	.7	.1	.1	.1	.1	.1	.1	.5	311
4 rooms.....	32.3	2.1	5.5	6.3	5.1	7.6	1.7	1.5	.4	.2	.1	.1	1.2	.7	328
5 rooms.....	27.5	.5	4.0	4.7	5.3	4.0	2.4	1.9	.9	.3	.4	.4	.6	2.6	356
6 rooms.....	11.8	.2	1.3	1.7	1.8	1.2	1.7	1.3	1.4	.6	.1	.1	.1	.5	453
7 rooms.....	3.7	.2	.5	.5	.4	.8	.2	.2	.1	.2	.2	.2	.1	.1	423
8 rooms.....	2.3	.1	.2	.3	.2	.1	.1	.1	.1	.1	.1	.1	.1	.1	...
9 rooms.....	1.1	.1	.1	.1	.1	.1	.1	.1	.1	.1	.1	.1	.1	.1	...
10 rooms or more.....	4.9	4.3	4.6	4.4	4.4	5.1	6.0	6.0	6.7	4.9	5.8	...
Median.....
Bedrooms															
None.....	1.1	.2	.7	.1	.1	.1	.1	.1	.1	.1	.1	.1	.2	.1	...
1.....	18.6	2.0	6.3	5.3	3.1	1.1	.1	.1	.1	.1	.1	.1	.3	.3	212
2.....	50.5	2.7	8.1	11.8	15.6	8.4	1.3	.5	.1	.1	.2	.1	.6	1.1	311
3.....	50.2	2.0	6.4	8.4	7.7	6.1	4.8	4.1	2.6	.9	.6	.1	1.7	2.8	378
4 or more.....	10.7	.1	1.2	1.7	1.5	1.5	1.1	.3	.6	1.2	.5	.1	.1	.8	425
Median.....	2.4	2.0	2.1	2.2	2.2	2.5	3.0	3.0	3.1	2.7	2.9	...
Complete Bathrooms															
None.....	1.2	.1	.3	.3	.2	.1	.1	.1	.1	.1	.1	.1	.2	.1	...
1.....	87.1	6.0	18.4	22.2	20.7	10.7	2.6	1.1	.3	.1	.1	.2	2.0	2.6	276
1 and one-half.....	21.7	.8	1.2	2.8	4.3	5.4	2.5	1.8	.7	.4	.2	.1	.5	1.2	419
2 or more.....	21.1	.1	2.4	2.7	2.7	2.9	2.2	2.0	2.1	1.7	1.1	.1	.2	1.1	473
Main Heating Equipment															
Warm-air furnace.....	71.8	1.3	6.5	10.5	18.1	14.4	6.0	4.7	3.1	2.1	1.2	.1	1.6	2.5	388
Steam or hot water system.....	3.0	.2	.6	.8	.5	.3	.2	.1	.1	.1	.1	.1	.1	.2	272
Electric heat pump.....	.4	.1	.1	.1	.1	.1	.1	.1	.1	.1	.1	.1	.1	.1	...
Built-in electric units.....	1.2	.1	.3	.2	.3	.2	.1	.1	.1	.1	.1	.1	.1	.2	...
Floor, wall, or other built-in hot air units without ducts.....	29.4	1.4	7.9	8.4	6.2	3.1	.8	.1	.1	.1	.1	.1	.4	1.1	256
Room heaters with flue.....	12.2	3.3	2.7	3.6	1.4	.5	.2	.1	.1	.1	.1	.1	.1	.3	196
Room heaters without flue.....	9.9	.3	3.6	3.4	1.0	.6	.1	.1	.1	.1	.1	.1	.1	.4	219
Portable electric heaters.....	.8	.1	.5	.1	.1	.1	.1	.1	.1	.1	.1	.1	.1	.1	...
Stoves.....	1.5	.1	.5	.4	.1	.1	.1	.1	.1	.1	.1	.1	.1	.1	...
Fireplaces with inserts.....	.1	.1	.1	.1	.1	.1	.1	.1	.1	.1	.1	.1	.1	.1	...
Fireplaces without inserts.....	.6	.1	.2	.3	.1	.1	.1	.1	.1	.1	.1	.1	.1	.1	...
Other.....	.6	.1	.2	.3	.1	.1	.1	.1	.1	.1	.1	.1	.1	.1	...
None.....	.1	.1	.1	.1	.1	.1	.1	.1	.1	.1	.1	.1	.1	.1	...
Source of Water															
Public system or private company.....	130.0	6.6	22.0	27.7	27.7	18.1	7.3	4.9	3.2	2.2	1.4	.2	2.7	5.0	317
Well serving 1 to 5 units.....	.9	.1	.3	.2	.1	.1	.1	.1	.1	.1	.1	.1	.1	.1	...
Drilled.....	.7	.1	.2	.2	.1	.1	.1	.1	.1	.1	.1	.1	.1	.1	...
Dug.....	.1	.1	.1	.1	.1	.1	.1	.1	.1	.1	.1	.1	.1	.1	...
Not reported.....	.1	.1	.1	.1	.1	.1	.1	.1	.1	.1	.1	.1	.1	.1	...
Other.....	.1	.1	.1	.1	.1	.1	.1	.1	.1	.1	.1	.1	.1	.1	...
Means of Sewage Disposal															
Public sewer.....	125.3	6.3	21.4	26.1	27.2	18.9	7.3	4.7	3.0	2.1	1.2	.2	2.2	4.9	320
Septic tank, cesspool, chemical toilet.....	5.2	.3	.8	1.9	.6	.2	.1	.2	.2	.1	.2	.1	.5	.1	266
Other.....	.6	.1	.1	.1	.1	.1	.1	.1	.1	.1	.1	.1	.2	.1	...
Main House Heating Fuel															
Housing units with heating fuel.....	131.0	6.7	22.3	28.0	27.8	19.1	7.3	4.9	3.2	2.2	1.4	.2	2.9	5.0	316
Electricity.....	37.1	.9	3.4	5.0	9.5	8.4	2.8	2.0	1.2	.9	.4	.1	1.2	1.5	383
Piped gas.....	89.0	5.8	17.9	21.6	17.6	10.5	4.5	2.8	1.8	1.3	1.0	.2	.9	3.5	288
Bottled gas.....	2.1	.1	.4	.8	.2	.1	.1	.1	.1	.1	.1	.1	.1	.1	...
Fuel oil.....	.8	.1	.1	.2	.2	.1	.1	.1	.1	.1	.1	.1	.1	.1	...
Kerosene or other liquid fuel.....	.1	.1	.1	.1	.1	.1	.1	.1	.1	.1	.1	.1	.1	.1	...
Coal or coke.....	.1	.1	.1	.1	.1	.1	.1	.1	.1	.1	.1	.1	.1	.1	...
Wood.....	1.6	.1	.5	.4	.1	.1	.1	.1	.1	.1	.1	.1	.2	.1	...
Solar energy.....	.1	.1	.1	.1	.1	.1	.1	.1	.1	.1	.1	.1	.1	.1	...
Other.....	.5	.1	.1	.2	.2	.1	.1	.1	.1	.1	.1	.1	.1	.1	...

Table 5-21. Housing Costs by Selected Characteristics - Occupied Units with Black Householder—Con.

[Numbers in thousands. For meaning of symbols, see text.]

Characteristics	Total	Less than \$100	\$100 to \$199	\$200 to \$299	\$300 to \$399	\$400 to \$499	\$500 to \$599	\$600 to \$699	\$700 to \$799	\$800 to \$999	\$1,000 to \$1,499	\$1,500 or more	No cash rent	Mortgage payment not reported	Median excluding no cash rent
Cooking Fuel															
With cooking fuel.....	130.3	6.7	22.0	27.6	27.8	19.1	7.3	4.9	3.2	2.2	1.4	.2	2.9	5.0	318
Electricity.....	44.8	1.0	4.1	5.2	10.0	9.5	3.8	3.5	2.1	1.7	1.3	.1	2.9	1.7	409
Piped gas.....	82.9	5.6	17.4	21.9	17.4	9.6	3.5	1.4	1.0	.5	.1	.1	1.4	3.2	274
Bottled gas.....	2.8	.1	.5	.5	.3	.1							.8	.1	238
Kerosene or other liquid fuel.....	-	-	-	-	-	-	-	-	-	-	-	-	-	-	-
Coal or coke.....	-	-	-	-	-	-	-	-	-	-	-	-	-	-	-
Wood.....	-	-	-	-	-	-	-	-	-	-	-	-	-	-	-
Other.....	-	-	-	-	-	-	-	-	-	-	-	-	-	-	-
Persons															
1 person.....	29.4	2.6	8.9	7.0	5.0	2.8	.4	.2	.7	.3	.1	-	.5	.9	236
2 persons.....	30.1	1.3	5.2	6.9	6.6	4.9	1.4	1.0	.3	.3	.1	.2	.6	1.3	311
3 persons.....	25.8	1.6	3.4	4.5	6.3	4.5	1.2	1.3	.6	.7	.5	-	.6	.7	344
4 persons.....	21.6	.8	1.8	4.1	6.4	2.6	2.0	1.5	.8	.5	.3	-	.5	.7	354
5 persons.....	12.5	.2	1.5	1.9	1.2	2.9	1.3	.6	.6	.6	.1	-	.6	.6	424
6 persons.....	5.3	.2	.8	1.7	.6	.8	.5	.1	.1	.1	.1	-	.1	.2	289
7 persons or more.....	6.3	.2	.6	1.8	1.7	.7	.8	.1	.3	.1	.1	-	.1	.3	321
Median.....	2.7	2.1	1.9	2.5	2.9	2.9	3.9	3.4	3.6	-	-	-	3.1	2.9	-
Household Composition by Age of Householder															
2-or-more person households.....	101.6	4.1	13.4	21.0	22.9	16.4	6.8	4.6	2.4	1.9	1.3	.2	2.4	4.1	340
Married-couple families, no nonrelatives.....	49.2	.7	5.7	8.6	10.6	9.2	4.0	3.3	1.8	1.2	.8	-	.8	2.7	375
Under 25 years.....	2.3	-	.1	.6	.7	.4	.2	-	-	-	-	-	.2	.1	-
25 to 29 years.....	6.6	-	.3	.9	2.2	1.7	.5	.2	.1	-	-	-	-	.3	390
30 to 34 years.....	8.0	-	.7	.8	1.9	1.9	.4	1.0	.3	.6	.3	-	.1	.2	438
35 to 44 years.....	11.7	.1	1.2	.8	2.8	2.0	1.6	.8	1.1	.4	.2	-	-	.7	431
45 to 64 years.....	14.6	.1	1.2	3.7	2.2	2.9	1.0	.8	.3	.1	.3	-	.2	1.3	356
65 years and over.....	8.1	.5	2.3	2.0	.2	.3	.4	.1	.1	.4	.1	-	.1	.2	206
Other male householder.....	8.8	.1	1.1	2.1	2.3	1.3	.5	.1	.1	.4	.1	.1	.4	.4	338
Under 45 years.....	5.4	-	.3	.8	1.5	1.1	.5	.1	.1	.2	.1	.1	.3	.1	383
45 to 64 years.....	2.6	-	.3	1.0	.4	.2	-	-	-	.1	.1	.1	.1	.2	266
65 years and over.....	.8	-	.3	.2	.3	-	-	-	-	-	-	-	-	-	-
Other female householder.....	43.6	3.4	6.8	10.3	10.0	5.9	2.4	1.3	.5	.3	.4	.1	1.4	.9	303
Under 45 years.....	24.8	2.7	2.9	5.2	5.6	4.1	1.5	.9	.3	.2	.4	.1	1.3	.3	315
45 to 64 years.....	13.8	.6	1.9	3.3	3.9	1.5	1.0	.2	.2	.1	.1	.1	.1	.4	321
65 years and over.....	5.0	.1	1.8	1.8	.6	.3	-	.1	-	-	-	-	.1	.2	224
1-person households.....	29.4	2.8	8.9	7.0	5.0	2.8	.4	.2	.7	.3	.1	-	.5	.9	236
Male householder.....	13.8	.7	3.7	4.1	2.2	1.0	.4	.1	.3	.3	.1	-	.3	.6	251
Under 45 years.....	7.4	.1	1.1	2.5	1.8	.8	.2	.2	.3	.1	.1	-	.4	.4	295
45 to 64 years.....	3.8	.5	1.2	1.0	.3	.3	.1	.1	.1	-	-	-	.1	.1	210
65 years and over.....	2.6	.1	1.4	.8	.1	-	-	-	-	-	-	-	.2	.1	175
Female householder.....	15.6	1.9	5.3	2.9	2.7	1.7	-	.1	.4	-	-	-	.2	.4	213
Under 45 years.....	5.9	.7	.7	1.2	1.7	1.3	.4	.1	.4	-	-	-	.1	.2	346
45 to 64 years.....	2.9	.7	.9	.7	.2	.2	-	-	-	-	-	-	.2	.1	173
65 years and over.....	6.8	1.1	3.6	.9	.9	.2	-	-	-	-	-	-	.2	.1	162
Own Never Married Children Under 18 Years Old															
No own children under 18 years.....	75.9	3.6	17.6	19.2	14.3	9.7	3.4	1.6	1.1	.6	.4	.1	1.2	3.1	276
With own children under 18 years.....	55.1	3.1	4.7	8.8	13.5	9.4	3.9	3.3	2.1	1.6	1.1	.1	1.7	1.9	368
Under 6 years only.....	11.4	1.1	1.1	1.5	3.0	1.7	.6	.7	.8	.3	.3	-	.3	.1	359
1.....	8.3	.6	.8	.7	2.5	1.2	.4	.7	.6	.3	.2	-	.3	.1	378
2.....	2.0	.2	.1	.5	.3	.5	.2	-	-	-	.1	-	.1	-	-
3 or more.....	1.0	.3	.2	.2	.2	-	.1	-	-	-	-	-	-	-	-
6 to 17 years only.....	30.5	1.2	2.7	4.7	8.0	5.6	2.5	1.9	.8	.8	.5	.1	.5	1.3	372
1.....	15.1	.7	1.4	2.4	3.7	2.8	.8	.8	.3	.6	.4	.1	.3	.8	369
2.....	10.7	.4	1.5	1.7	3.5	1.8	1.0	1.0	.2	.1	.1	-	.5	.5	371
3 or more.....	4.7	.2	.7	.6	.9	1.0	.7	.1	.3	.1	-	-	.2	-	385
Both age groups.....	13.2	.8	.9	2.6	2.5	2.1	.8	.7	.9	.4	.2	-	.8	.5	368
2.....	5.8	.4	.3	.7	1.1	1.2	.1	.2	.5	.1	.1	-	.3	.3	382
3 or more.....	7.7	.3	.6	1.9	1.3	.9	.7	.5	.5	.3	.1	-	.5	.2	356
Income of Families and Primary Individuals															
Less than \$5,000.....	23.4	4.8	6.9	5.4	3.0	1.6	.1	-	-	-	.1	-	1.3	.3	188
\$5,000 to \$9,999.....	20.4	1.0	6.1	6.7	3.9	.7	.4	.2	-	-	-	-	.8	.8	238
\$10,000 to \$14,999.....	21.0	.4	3.2	6.0	5.6	3.2	1.4	.1	.1	-	-	.1	.4	.4	309
\$15,000 to \$19,999.....	13.8	.1	1.6	2.9	4.4	3.0	.7	.2	.2	-	.1	-	.3	.4	346
\$20,000 to \$24,999.....	13.0	.2	1.4	2.5	3.7	2.5	1.2	.3	.1	.2	.1	-	.1	.7	353
\$25,000 to \$29,999.....	11.7	-	1.4	1.8	3.4	2.4	.7	1.3	.3	.1	-	-	.3	.3	375
\$30,000 to \$34,999.....	7.5	-	.7	.7	1.0	1.8	.7	1.3	.6	.3	.1	-	.4	.4	469
\$35,000 to \$39,999.....	6.0	-	.3	.8	1.3	1.5	.9	.4	.2	.2	.1	-	.3	.3	427
\$40,000 to \$49,999.....	6.8	.1	.4	.6	1.0	1.6	.7	.5	.5	.2	.2	-	.7	.7	462
\$50,000 to \$59,999.....	4.2	.1	.2	.1	.5	.8	.3	.3	.7	.6	.2	-	.4	.4	588
\$60,000 to \$79,999.....	2.1	-	.1	.5	-	.2	-	.3	.2	.1	.4	-	.3	-	-
\$80,000 to \$99,999.....	.6	-	-	.1	-	-	.2	-	.1	-	-	-	-	-	-
\$100,000 to \$119,999.....	.2	-	-	-	-	-	-	-	-	.1	-	-	-	-	-
\$120,000 or more.....	.1	-	-	-	-	-	-	-	-	-	-	-	-	-	-
Median.....	15 226	5000-	8 515	11 608	16 632	22 265	24 724	31 003	40 804	-	-	-	5 746	24 585	-

Table 5-21. Housing Costs by Selected Characteristics - Occupied Units with Black Householder—Con.

[Numbers in thousands. For meaning of symbols, see text.]

Characteristics	Total	Less than \$100	\$100 to \$199	\$200 to \$299	\$300 to \$399	\$400 to \$499	\$500 to \$599	\$600 to \$699	\$700 to \$799	\$800 to \$999	\$1,000 to \$1,499	\$1,500 or more	No cash rent	Mortgage payment not reported	Median excluding no cash rent
OWNER OCCUPIED UNITS															
Total.....	64.8	2.2	12.6	11.0	9.5	9.0	4.6	4.3	2.8	2.2	1.2	.2	...	5.0	343
Value															
Less than \$10,000.....	1.9	.4	.6	.4	.1	.1	-	-	.1	-	-	-1	...
\$10,000 to \$19,999.....	2.4	.3	1.0	.3	.3	.2	-	-	-	-	-	-2	...
\$20,000 to \$29,999.....	7.4	.5	2.8	1.8	1.3	.5	-	-	-	-	-	-5	209
\$30,000 to \$39,999.....	14.2	.5	3.0	2.8	3.5	2.5	.7	.2	-	-	-	-9	311
\$40,000 to \$49,999.....	14.4	.5	2.4	2.6	1.8	3.1	1.3	1.1	.6	-	-	-9	359
\$50,000 to \$59,999.....	10.0	-	1.4	1.3	1.7	1.0	1.4	1.6	.6	.1	.1	.19	414
\$60,000 to \$69,999.....	5.1	.1	.6	.5	.5	.7	.4	.8	.9	-	-	-6	509
\$70,000 to \$79,999.....	5.7	-	.5	1.2	.2	.5	.2	.5	.8	1.2	.1	-6	569
\$80,000 to \$89,999.....	2.1	-	.1	.1	-	.2	.4	-	.3	-	-	-	...	-	...
\$100,000 to \$119,999.....	.4	-	-	-	-	-	-	-	-	.3	-	-	...	-	...
\$120,000 to \$149,999.....	.8	-	.1	-	-	-	.1	.1	-	.1	-	-1	...
\$150,000 to \$199,999.....	.1	-	-	-	-	-	-	-	-	-	.1	-	...	-	...
\$200,000 to \$249,999.....	-	-	-	-	-	-	-	-	-	-	-	-	...	-	...
\$250,000 to \$299,999.....	-	-	-	-	-	-	-	-	-	-	-	-	...	-	...
\$300,000 or more.....	.4	-	-	-	.2	.1	-	-	-	-	-	-	...	-	...
Median.....	44 607	-	36 420	40 523	38 915	43 952	51 825	54 927	67 037	-	-	-	...	46 066	-
Value-Income Ratio															
Less than 1.5.....	22.4	.5	3.1	3.4	3.9	4.2	1.2	1.7	1.3	.4	.2	.1	...	2.3	378
1.5 to 1.9.....	10.7	.3	2.0	.9	1.3	1.0	.8	1.2	.7	.8	.5	-	...	1.1	426
2.0 to 2.4.....	9.8	.4	1.1	1.8	1.9	1.3	.6	.8	.4	.8	.4	.12	382
2.5 to 2.9.....	4.4	-	.7	1.2	.4	.8	-	-	.2	.1	.1	-2	349
3.0 to 3.9.....	4.6	.4	1.6	.4	.7	.4	.8	.8	.1	.1	-	-5	282
4.0 to 4.9.....	5.0	.3	1.0	1.7	.2	.6	.2	.5	-	-	-	-7	253
5.0 or more.....	7.6	.4	2.9	1.5	1.1	.6	.3	.1	-	-	-	-7	214
Zero or negative income.....	.5	-	.3	.1	-	.1	-	-	-	-	-	-	...	-	...
Median.....	2.0	-	2.5	2.3	1.8	1.6	2.2	1.7	1.6	-	-	-	...	1.6	...
Monthly Payment for Principal and Interest															
Less than \$100.....	6.3	-	.8	4.4	.9	.2	-	-	-	-	-	-	...	-	254
\$100 to \$199.....	9.1	-	-	1.6	5.2	2.3	-	-	-	-	-	-	...	-	357
\$200 to \$249.....	4.4	-	-	-	1.4	2.5	.5	-	-	-	-	-	...	-	432
\$250 to \$299.....	3.4	-	-	-	.6	2.6	.2	-	-	-	-	-	...	-	444
\$300 to \$349.....	3.0	-	-	-	-	.9	1.7	.4	-	-	-	-	...	-	534
\$350 to \$399.....	1.8	-	-	-	-	.1	1.0	.6	.1	-	-	-	...	-	...
\$400 to \$449.....	3.3	-	-	-	-	-	1.0	2.0	.3	.1	-	-	...	-	633
\$450 to \$499.....	1.8	-	-	-	-	-	.3	.9	.6	-	-	-	...	-	...
\$500 to \$599.....	2.1	-	-	-	-	-	-	.3	1.5	.4	-	-	...	-	...
\$600 to \$699.....	1.8	-	-	-	-	-	-	-	.4	1.3	-	-	...	-	...
\$700 to \$799.....	.7	-	-	-	-	-	-	-	-	.2	.5	-	...	-	...
\$800 to \$999.....	.8	-	-	-	-	-	-	-	-	.1	.7	-	...	-	...
\$1,000 to \$1,249.....	-	-	-	-	-	-	-	-	-	-	-	-	...	-	...
\$1,250 to \$1,499.....	-	-	-	-	-	-	-	-	-	-	-	-	...	-	...
\$1,500 or more.....	.2	-	-	-	-	-	-	-	-	-	-	.2	...	-	...
Not reported.....	5.0	-	-	-	-	-	-	-	-	-	-	-	...	5.0	...
Median.....	245	-	-	100-	160	236	346	427	533	-	-	-	...	-	...
Average Monthly Cost Paid for Real Estate Taxes															
Less than \$25.....	28.5	1.6	7.7	6.2	3.6	4.2	1.8	.7	.6	.2	-	-	...	1.7	265
\$25 to \$49.....	25.7	.6	4.0	3.3	4.9	3.7	2.3	2.3	1.4	.9	.4	.1	...	1.8	382
\$50 to \$74.....	6.4	-	.9	1.0	.6	.9	.3	.8	.5	.3	.4	-6	442
\$75 to \$99.....	2.5	-	-	.3	.2	.2	.1	.5	.2	.7	.3	-5	754
\$100 to \$149.....	1.4	-	-	.1	.1	-	-	.5	.1	-	.2	-	...	-	...
\$150 to \$199.....	.1	-	-	.1	-	-	-	-	-	-	-	-	...	-	...
\$200 or more.....	.2	-	-	-	-	-	-	-	-	.1	-	-1	...
Median.....	29	-	25-	25-	31	27	30	41	39	-	-	-	...	35	...
Purchase Price															
Home purchased or built.....	60.2	1.9	11.0	9.7	9.2	9.0	4.6	4.3	2.8	2.1	1.2	.2	...	4.1	380
Less than \$10,000.....	10.4	1.2	5.1	2.2	.7	.5	.1	.1	-	-	-	-5	174
\$10,000 to \$19,999.....	15.0	.2	2.4	4.5	4.2	2.6	.3	.1	.1	-	-	-5	303
\$20,000 to \$29,999.....	7.7	-	.5	.7	2.3	2.2	.5	.6	.2	.1	.1	.15	406
\$30,000 to \$39,999.....	7.2	-	.5	.1	1.2	2.5	1.7	.4	.2	-	.1	-5	463
\$40,000 to \$49,999.....	5.9	-	.4	.3	-	.6	1.5	1.4	.6	.1	.1	-6	588
\$50,000 to \$59,999.....	3.1	.1	.1	.4	.1	.2	.2	1.2	.2	.2	.2	.12	627
\$60,000 to \$69,999.....	3.0	-	.4	.1	.1	-	.1	.3	.9	1.1	-	-1	757
\$70,000 to \$79,999.....	1.1	-	.1	-	-	-	-	-	.2	.2	.4	-	...	-	...
\$80,000 to \$89,999.....	.7	-	-	-	-	-	-	-	.1	.3	.3	-	...	-	...
\$100,000 to \$119,999.....	.5	-	-	-	-	-	-	.1	-	.1	.2	-	...	-	...
\$120,000 to \$149,999.....	-	-	-	-	-	-	-	-	-	-	-	-	...	-	...
\$150,000 to \$199,999.....	-	-	-	-	-	-	-	-	-	-	-	-	...	-	...
\$200,000 to \$249,999.....	-	-	-	-	-	-	-	-	-	-	-	-	...	-	...
\$250,000 to \$299,999.....	.1	-	-	-	-	.1	-	-	-	-	-	-	...	-	...
\$300,000 or more.....	-	-	-	-	-	-	-	-	-	-	-	-	...	-	...
Not reported.....	5.7	.4	1.5	1.5	.5	.3	.1	-	-	-	-	-	...	1.3	219
Median.....	22 505	-	10000-	14 337	18 647	25 951	37 411	45 994	52 969	-	-	-	...	28 661	...
Received as inheritance or gift.....	3.0	.3	1.0	1.1	.3	-	-	-	-	-	-	-2	205
Not reported.....	1.6	-	.8	.2	-	-	-	-	-	.1	-	-6	...

Table 5-21. Housing Costs by Selected Characteristics - Occupied Units with Black Householder—Con.

[Numbers in thousands. For meaning of symbols, see text.]

Characteristics	Total	Less than \$100	\$100 to \$199	\$200 to \$299	\$300 to \$399	\$400 to \$499	\$500 to \$599	\$600 to \$699	\$700 to \$799	\$800 to \$999	\$1,000 to \$1,499	\$1,500 or more	No cash rent	Mortgage payment not reported	Median excluding no cash rent
RENTER OCCUPIED UNITS															
Total.....	66.2	4.5	9.7	17.0	18.3	10.1	2.7	.6	.3	-	.2	-	2.9	-	303
Rent Reductions															
No subsidy or income reporting.....	53.7	.3	6.5	15.2	17.0	9.5	2.4	.6	.3	-	.2	-	1.6	-	323
Rent control.....	-	-	-	-	-	-	-	-	-	-	-	-	-	-	-
No rent control.....	53.7	.3	6.5	15.2	17.0	9.5	2.4	.6	.3	-	.2	-	1.6	-	323
Reduced by owner.....	1.3	-	.2	.1	.3	.1	-	-	-	-	-	-	.6	-	324
Not reduced by owner.....	51.5	.3	6.1	14.9	16.5	9.3	2.3	.6	.3	-	.2	-	1.0	-	324
Owner reduction not reported.....	.9	-	.2	.3	.2	.1	.2	-	-	-	-	-	-	-	-
Rent control not reported.....	-	-	-	-	-	-	-	-	-	-	-	-	-	-	-
Owned by public housing authority.....	6.3	3.7	2.4	.9	.5	.2	.1	-	-	-	-	-	.4	-	109
Other, Federal subsidy.....	2.3	.4	.6	.2	.2	.1	-	-	-	-	-	-	.8	-	-
Other, State or local subsidy.....	.5	.1	.1	.1	.1	.1	-	-	-	-	-	-	-	-	-
Other, income verification.....	.6	-	-	.3	.3	-	-	-	-	-	-	-	-	-	-
Subsidy or income verification not reported.....	.7	-	.1	.2	.2	.2	-	-	-	-	-	-	.1	-	-

¹For mobile home, oldest category is 1939 or earlier.

Table 5-22. Value by Selected Characteristics - Owner Occupied Units with Black Householder

[Numbers in thousands. For meaning of symbols, see text.]

Characteristics	Total	Less than \$30,000	\$30,000 to \$39,999	\$40,000 to \$49,999	\$50,000 to \$59,999	\$60,000 to \$79,999	\$80,000 to \$99,999	\$100,000 to \$149,999	\$150,000 to \$199,999	\$200,000 to \$249,999	\$250,000 to \$299,999	\$300,000 or more	Median
Total	64.8	11.6	14.2	14.4	10.0	10.9	2.1	1.2	.1	-	-	.4	44 607
Units in Structure													
1, detached.....	61.6	10.7	13.3	13.8	9.4	10.6	2.1	1.2	.1	-	-	.4	44 911
1, attached.....	1.2	.1	.5	.1	.2	.3	-	-	-	-	-	-	...
2 to 4.....	1.1	.3	.3	.4	.2	-	-	-	-	-	-	-	...
5 to 9.....	.2	-	-	-	.2	-	-	-	-	-	-	-	...
10 to 19.....	.2	-	-	-	.1	-	-	-	-	-	-	-	...
20 to 49.....	-	-	-	-	-	-	-	-	-	-	-	-	...
50 or more.....	-	-	-	-	-	-	-	-	-	-	-	-	...
Mobile home or trailer.....	.4	.4	-	-	-	-	-	-	-	-	-	-	...
Year Structure Built¹													
1990 to 1994.....	-	-	-	-	-	-	-	-	-	-	-	-	...
1985 to 1989.....	1.9	.2	.2	.2	.2	.7	.1	.3	-	-	-	-	...
1980 to 1984.....	.9	.1	.2	-	.3	.3	-	-	-	-	-	-	...
1975 to 1979.....	1.4	-	-	.1	.4	.3	.4	.3	-	-	-	-	...
1970 to 1974.....	9.4	1.3	2.5	2.6	1.1	1.5	.3	.1	-	-	-	-	43 453
1960 to 1969.....	15.4	1.8	1.8	3.2	3.0	4.7	.8	.2	-	-	-	-	53 157
1950 to 1959.....	14.7	2.4	4.5	3.8	2.1	1.4	.1	.1	-	-	-	.4	41 163
1940 to 1949.....	12.6	3.1	2.6	3.3	1.8	1.3	.2	.1	.1	-	-	-	41 694
1930 to 1939.....	7.4	2.2	1.9	1.3	1.1	.7	.1	.1	-	-	-	-	38 013
1920 to 1929.....	.3	.1	.1	.1	-	-	-	-	-	-	-	-	...
1919 or earlier.....	.8	.5	.3	-	-	.1	-	-	-	-	-	-	...
Median	1958	1950	1955	1957	1960	1964	-	-	-	-	-	-	-
Rooms													
1 room.....	-	-	-	-	-	-	-	-	-	-	-	-	...
2 rooms.....	1.1	.6	.3	.1	.3	-	-	-	-	-	-	-	...
3 rooms.....	8.8	2.3	2.6	1.1	.6	.1	-	-	-	-	-	.1	34 059
4 rooms.....	18.8	4.2	5.4	4.9	2.1	1.7	.1	.1	-	-	-	.1	39 448
5 rooms.....	21.8	3.3	4.6	5.8	4.2	2.8	.6	.2	-	-	-	.1	45 037
6 rooms.....	9.9	.7	1.5	2.5	3.8	.3	.1	.1	.1	-	-	-	57 476
7 rooms.....	3.4	.3	.6	.3	.1	1.3	.4	.2	-	-	-	-	62 577
8 rooms.....	2.1	-	-	.3	.1	1.0	.2	.2	-	-	-	-	...
9 rooms.....	1.0	-	-	.1	.1	.3	.3	.3	-	-	-	-	...
10 rooms or more.....	5.8	5.2	5.3	5.7	6.0	6.7	-	-	-	-	-	-	...
Median	5.8	5.2	5.3	5.7	6.0	6.7	-	-	-	-	-	-	-
Bedrooms													
None.....	-	-	-	-	-	-	-	-	-	-	-	-	...
1.....	1.6	.7	.4	.1	.3	-	-	-	-	-	-	.1	...
2.....	17.2	5.0	4.5	4.1	2.4	.9	.1	.2	-	-	-	.1	38 169
3.....	37.1	4.6	6.0	8.8	6.3	7.9	1.0	.3	-	-	-	.1	46 690
4 or more.....	8.9	1.3	1.3	1.4	1.0	2.2	1.0	.7	.1	-	-	-	54 374
Median	2.9	2.5	2.8	2.8	2.9	3.1	-	-	-	-	-	-	-
Complete Bathrooms													
None.....	.2	.1	-	-	.1	-	-	-	-	-	-	-	...
1.....	36.2	9.3	11.2	9.1	4.0	1.8	.3	.1	-	-	-	.4	37 817
1 and one-half.....	11.5	.9	1.4	3.4	2.5	2.8	.2	.1	-	-	-	-	50 073
2 or more.....	16.9	1.2	1.6	1.8	3.4	6.2	1.6	1.0	.1	-	-	-	61 311
Main Heating Equipment													
Warm-air furnace.....	36.8	3.5	6.4	8.5	7.0	8.5	1.8	.9	-	-	-	.1	49 968
Steam or hot water system.....	1.8	-	.1	.6	.4	.7	-	-	-	-	-	-	...
Electric heat pump.....	.3	-	-	.1	-	-	-	.3	-	-	-	-	...
Built-in electric units.....	.7	.1	.3	-	-	.2	-	-	-	-	-	-	...
Floor, wall, or other built-in hot air units without ducts.....	15.4	3.0	5.1	4.3	2.0	.8	.1	-	.1	-	-	-	39 124
Room heaters with flue.....	4.1	2.0	1.3	.5	.1	.2	-	-	-	-	-	-	30 602
Room heaters without flue.....	4.0	2.5	.3	.4	.3	.2	.1	.1	-	-	-	.1	30000-
Portable electric heaters.....	.4	-	.1	-	.1	.1	-	-	-	-	-	-	...
Stoves.....	.8	.5	.2	.1	-	-	-	-	-	-	-	-	...
Fireplaces with inserts.....	.1	-	-	-	-	.1	-	-	-	-	-	-	...
Fireplaces without inserts.....	-	-	-	-	-	-	-	-	-	-	-	-	...
Other.....	.3	-	.2	-	.1	-	-	-	-	-	-	-	...
None.....	-	-	-	-	-	-	-	-	-	-	-	-	...
Source of Water													
Public system or private company.....	64.2	11.4	13.9	14.4	9.9	10.9	2.1	1.2	.1	-	-	.4	44 735
Well serving 1 to 5 units.....	.6	.2	.2	-	.1	-	-	-	-	-	-	-	...
Drilled.....	.5	.1	.2	-	-	-	-	-	-	-	-	-	...
Dug.....	.1	.1	-	-	-	-	-	-	-	-	-	-	...
Not reported.....	-	-	-	-	-	-	-	-	-	-	-	-	...
Other.....	-	-	-	-	-	-	-	-	-	-	-	-	...
Means of Sewage Disposal													
Public sewer.....	61.0	10.6	13.3	13.9	9.4	10.5	1.8	1.1	.1	-	-	.4	44 818
Septic tank, cesspool, chemical toilet.....	3.7	1.1	.9	.5	.5	.4	.3	.1	-	-	-	-	38 661
Other.....	.1	-	-	-	.1	-	-	-	-	-	-	-	...
Main House Heating Fuel													
Housing units with heating fuel.....	64.8	11.8	14.2	14.4	10.0	10.9	2.1	1.2	.1	-	-	.4	44 607
Electricity.....	13.7	.8	2.7	2.2	2.6	4.1	1.0	.4	-	-	-	.1	55 101
Piped gas.....	48.5	9.8	10.9	11.7	7.3	6.8	.9	.9	.1	-	-	.3	43 016
Bottled gas.....	1.3	.7	.3	.1	.1	.1	-	-	-	-	-	-	...
Fuel oil.....	.1	-	-	.1	-	-	-	-	-	-	-	-	...
Kerosene or other liquid fuel.....	.1	-	-	-	.1	-	-	-	-	-	-	-	...
Coal or coke.....	-	-	-	-	-	-	-	-	-	-	-	-	...
Wood.....	.9	.5	.2	.1	-	.1	-	-	-	-	-	-	...
Solar energy.....	-	-	-	-	-	-	-	-	-	-	-	-	...
Other.....	.1	-	-	.1	-	-	-	-	-	-	-	-	...

Table 5-22. Value by Selected Characteristics - Owner Occupied Units with Black Householder—Con.

[Numbers in thousands. For meaning of symbols, see text.]

Characteristics	Total	Less than \$30,000	\$30,000 to \$39,999	\$40,000 to \$49,999	\$50,000 to \$59,999	\$60,000 to \$79,999	\$80,000 to \$99,999	\$100,000 to \$149,999	\$150,000 to \$199,999	\$200,000 to \$249,999	\$250,000 to \$299,999	\$300,000 or more	Median
Cooking Fuel													
With cooking fuel	64.8	11.6	14.2	14.4	10.0	10.9	2.1	1.2	-	-	-	-	44 607
Electricity	21.8	1.4	2.7	4.0	4.6	6.5	1.6	.9	.1	-	-	-	55 888
Piped gas	41.6	9.5	11.2	10.2	5.3	4.3	.4	.3	-	-	-	-	40 020
Bottled gas	1.4	.7	.2	.1	.1	.1	-	-	-	-	-	-	...
Kerosene or other liquid fuel	-	-	-	-	-	-	-	-	-	-	-	-	...
Coal or coke	-	-	-	-	-	-	-	-	-	-	-	-	...
Wood	-	-	-	-	-	-	-	-	-	-	-	-	...
Other	-	-	-	-	-	-	-	-	-	-	-	-	...
Persons													
1 person	11.7	3.5	1.3	3.0	1.5	2.2	.2	-	-	-	-	-	43 450
2 persons	13.8	2.6	4.3	1.7	3.0	1.2	.6	.3	-	-	-	-	40 219
3 persons	12.4	1.8	2.8	2.7	1.9	2.2	.6	.5	-	-	-	-	46 190
4 persons	12.0	1.3	2.8	3.5	1.7	2.0	.4	.1	-	-	-	-	45 389
5 persons	8.2	.6	1.4	2.7	1.1	1.7	.1	.2	-	-	-	-	47 709
6 persons	3.0	.3	.3	.6	.5	.8	.1	.1	-	-	-	-	53 836
7 persons or more	3.8	1.5	1.3	.1	.3	.5	-	-	.1	-	-	-	33 033
Median	3.1	2.4	3.0	3.4	2.8	3.4	-	-	-	-	-	-	-
Household Composition by Age of Householder													
2-or-more person households	53.1	8.1	12.9	11.4	8.5	8.7	1.9	1.2	.1	-	-	.4	44 911
Married-couple families, no nonrelatives	32.5	4.8	6.4	7.7	4.8	6.3	1.2	1.0	-	-	-	.2	46 531
Under 25 years	.4	-	.1	.1	.1	-	-	-	-	-	-	-	...
25 to 29 years	1.8	.2	.3	.7	.2	.2	.1	-	-	-	-	-	...
30 to 34 years	4.7	.3	1.1	.7	.7	1.3	.3	.3	-	-	-	-	53 351
35 to 44 years	8.9	1.3	.8	2.9	1.1	2.3	.2	.2	-	-	-	-	47 991
45 to 64 years	11.8	1.9	2.5	2.2	2.2	1.9	.5	.5	-	-	-	.2	46 822
65 years and over	4.8	1.1	1.8	1.0	.5	.8	.1	-	-	-	-	-	38 627
Other male householder	4.0	.5	1.3	.5	.8	.9	-	-	-	-	-	-	44 257
Under 45 years	2.0	.2	.5	.1	.7	.5	-	-	-	-	-	-	...
45 to 64 years	1.6	.2	.6	.2	.1	.5	-	-	-	-	-	-	...
65 years and over	.4	.1	.1	-	-	-	-	-	-	-	-	-	...
Other female householder	16.6	2.8	5.2	3.2	2.9	1.4	.6	.2	.1	.1	-	.1	41 174
Under 45 years	4.4	.3	1.2	.3	1.3	.9	.3	.1	-	-	-	-	53 298
45 to 64 years	8.7	1.7	2.6	2.5	1.1	.5	.3	-	-	-	-	.1	40 584
65 years and over	3.5	.8	1.4	.4	.6	-	-	.1	-	-	-	-	38 469
1-person households	11.7	3.5	1.3	3.0	1.5	2.2	.2	-	-	-	-	-	43 450
Male householder	4.8	.8	.2	1.1	.9	1.8	.1	-	-	-	-	-	40 219
Under 45 years	1.7	-	.1	.3	.4	.8	.1	-	-	-	-	-	46 190
45 to 64 years	1.9	.5	.1	.5	.2	.6	-	-	-	-	-	-	45 389
65 years and over	1.2	.3	.1	.2	.3	.3	-	-	-	-	-	-	47 709
Female householder	6.9	2.7	1.1	1.9	.6	1.5	.1	-	-	-	-	-	53 836
Under 45 years	2.1	.2	.4	.8	.2	.5	-	-	-	-	-	-	33 033
45 to 64 years	1.1	.5	.4	.2	-	-	-	-	-	-	-	-	...
65 years and over	3.6	1.9	.3	.8	.4	-	.1	-	-	-	-	-	30000-
Own Never Married Children Under 18 Years Old													
No own children under 18 years	40.9	9.1	9.5	9.0	5.8	5.4	1.2	.4	-	-	-	.4	41 965
With own children under 18 years	24.0	2.5	4.7	5.3	4.2	5.5	.9	.8	.1	-	-	-	49 057
Under 6 years only	3.8	.3	.9	.4	.7	.9	.3	.1	.1	-	-	-	53 908
1	3.2	-	.8	.3	.7	.9	.3	.1	-	-	-	-	56 245
2	.4	.1	.1	-	-	-	-	-	.1	-	-	-	...
3 or more	.2	.1	-	.1	-	-	-	-	-	-	-	-	...
6 to 17 years only	15.1	1.7	3.1	3.6	2.9	2.8	.4	.6	-	-	-	-	47 704
1	6.9	.7	1.1	1.0	1.8	1.3	.4	.8	-	-	-	-	53 541
2	6.0	.9	1.5	2.0	.6	1.0	.4	-	-	-	-	-	42 872
3 or more	2.2	.1	.5	.6	.4	.6	-	-	-	-	-	-	...
Both age groups	5.1	.5	.8	1.3	.6	1.8	.1	.1	-	-	-	-	50 705
2	2.6	.1	.4	.5	.4	1.2	-	-	-	-	-	-	56 893
3 or more	2.6	.4	.2	.8	.2	.6	.1	.1	-	-	-	-	47 430
Income of Families and Primary Individuals													
Less than \$5,000	5.4	2.2	.6	.9	.8	.7	.1	-	-	-	-	.1	38 701
\$5,000 to \$9,999	7.5	2.6	2.2	1.5	.9	.2	.1	-	-	-	-	-	35 258
\$10,000 to \$14,999	9.2	1.9	3.1	2.6	1.0	.5	.1	-	-	-	-	-	38 709
\$15,000 to \$19,999	6.2	1.2	1.8	1.7	1.0	.5	.1	-	-	-	-	-	41 211
\$20,000 to \$24,999	7.3	1.1	2.6	1.8	.8	.8	-	-	-	-	-	-	39 616
\$25,000 to \$29,999	7.7	1.0	1.9	1.4	2.0	1.3	-	.1	-	-	-	.1	47 128
\$30,000 to \$34,999	5.5	1.1	1.0	1.4	.8	1.0	.1	-	-	-	-	-	44 231
\$35,000 to \$39,999	3.4	.1	.4	1.0	.9	.8	.3	-	-	-	-	-	53 003
\$40,000 to \$49,999	5.7	.2	.6	1.2	1.3	1.8	.5	.2	-	-	-	.1	56 503
\$50,000 to \$59,999	3.8	.3	.1	.7	.1	2.2	.3	.1	-	-	-	-	66 786
\$60,000 to \$79,999	2.1	-	-	.1	.4	1.0	-	.5	.1	-	-	-	...
\$80,000 to \$99,999	.6	-	-	-	.1	.1	.3	.1	-	-	-	-	...
\$100,000 to \$119,999	.2	-	-	-	-	-	.1	.1	-	-	-	-	...
\$120,000 or more	.1	-	-	-	-	.1	-	-	-	-	-	-	...
Median	22 776	12 662	18 434	21 445	26 547	37 246	-	-	-	-	-	-	-
Monthly Housing Costs													
Less than \$100	2.2	1.2	.5	.5	-	.1	-	-	-	-	-	-	...
\$100 to \$199	12.6	4.4	3.0	2.4	1.4	1.1	.1	.1	-	-	-	-	36 420
\$200 to \$249	6.4	1.6	1.4	1.6	.8	.8	.1	-	-	-	-	-	41 187
\$250 to \$299	4.7	1.1	1.3	1.0	.5	.8	-	-	-	-	-	-	39 571
\$300 to \$349	4.8	.8	1.7	.8	1.1	.3	-	-	-	-	-	-	39 822
\$350 to \$399	4.7	.9	1.8	1.0	.8	.3	-	-	-	-	-	.1	38 053
\$400 to \$449	5.5	.5	1.3	1.9	.5	.8	.2	.1	-	-	-	.1	44 632
\$450 to \$499	3.6	.2	1.2	1.3	.4	.4	-	-	-	-	-	-	42 832
\$500 to \$599	4.6	-	.7	1.3	1.4	.7	.4	.1	-	-	-	-	51 825
\$600 to \$699	4.3	-	.2	1.1	1.6	1.3	.1	.1	-	-	-	-	54 927
\$700 to \$799	2.6	.1	-	.1	.6	1.7	.3	-	-	-	-	-	67 328
\$800 to \$999	2.2	-	-	.1	.1	1.4	.3	.4	-	-	-	-	...
\$1,000 to \$1,249	1.2	-	-	-	-	.1	.8	.3	.1	-	-	-	...
\$1,250 to \$1,499	-	-	-	-	-	-	-	-	-	-	-	-	...
\$1,500 or more	.2	-	.1	-	.1	-	-	-	-	-	-	-	...
No cash rent	-	-	-	-	-	-	-	-	-	-	-	-	...
Mortgage payment not reported	5.0	.8	.9	1.3	.9	.9	-	.1	-	-	-	-	...
Median (excludes no cash rent)	342	196	312	363	413	530	-	-	-	-	-	-	46 066

Table 5-22. Value by Selected Characteristics - Owner Occupied Units with Black Householder—Con.

[Numbers in thousands. For meaning of symbols, see text.]

Characteristics	Total	Less than \$30,000	\$30,000 to \$39,999	\$40,000 to \$49,999	\$50,000 to \$59,999	\$60,000 to \$79,999	\$80,000 to \$99,999	\$100,000 to \$149,999	\$150,000 to \$199,999	\$200,000 to \$249,999	\$250,000 to \$299,999	\$300,000 or more	Median
Median Monthly Housing Costs For Owners													
Monthly costs including all mortgages plus maintenance costs	356	210	319	363	433	556	--	--	--	--	--	--	--
Monthly costs excluding 2nd and subsequent mortgages and maintenance costs	331	192	310	346	402	494	--	--	--	--	--	--	--
Monthly Housing Costs as Percent of Income													
Less than 5 percent	1.2	--	.3	.1	.1	.7	--	--	--	--	--	--	--
5 to 9 percent	7.7	1.7	1.3	1.7	1.3	1.2	.1	.2	--	--	--	.1	44 734
10 to 14 percent	9.3	1.8	2.6	1.4	1.1	1.7	.5	.2	--	--	--	--	41 372
15 to 19 percent	10.3	1.4	2.6	2.9	1.4	1.4	.2	.4	--	--	--	.1	44 094
20 to 24 percent	6.8	1.2	1.3	1.6	1.3	1.3	--	--	.1	--	--	--	45 735
25 to 29 percent	7.3	1.5	1.2	1.9	1.0	1.0	.5	.2	--	--	--	--	45 124
30 to 34 percent	4.3	.7	.7	.8	1.0	.7	.3	.1	--	--	--	--	49 121
35 to 39 percent	2.6	.4	.7	.7	.2	.5	.1	--	--	--	--	--	42 805
40 to 49 percent	3.9	.9	1.2	.2	1.0	.3	.3	--	--	--	--	--	38 447
50 to 59 percent	2.5	.3	.7	.8	--	.6	--	--	--	--	--	--	42 370
60 to 69 percent	1.0	.5	.1	.1	.1	.2	--	--	--	--	--	--	--
70 to 99 percent	1.0	.3	.2	.2	.2	--	--	--	--	--	--	--	--
100 or more percent ¹	1.4	.2	.2	.3	.4	.1	--	--	--	--	--	.1	--
Zero or negative income	.5	--	--	.1	--	.4	--	--	--	--	--	--	--
No cash rent	--	--	--	--	--	--	--	--	--	--	--	--	--
Mortgage payment not reported	5.0	.8	.9	1.3	.9	.9	--	.1	--	--	--	--	46 066
Median (excludes 3 previous lines)	21	22	20	21	23	20	--	--	--	--	--	--	--
Monthly Payment for Principal and Interest													
Less than \$100	6.3	2.0	1.1	1.9	1.0	.3	--	--	--	--	--	--	40 221
\$100 to \$199	9.1	1.9	3.0	2.0	1.6	.4	--	.1	--	--	--	.1	39 075
\$200 to \$249	4.4	.8	1.1	1.7	.2	.2	.2	.1	--	--	--	--	41 787
\$250 to \$299	3.4	.2	1.5	1.3	.2	.1	.1	--	--	--	--	--	40 336
\$300 to \$349	3.0	--	.9	1.1	.3	.5	.1	--	--	--	--	--	45 323
\$350 to \$399	1.8	--	--	.5	.9	.4	--	--	--	--	--	--	--
\$400 to \$449	3.3	.1	.2	.5	1.6	.8	--	--	--	--	--	--	54 748
\$450 to \$499	1.8	--	--	.4	.6	.6	--	.1	.1	--	--	--	--
\$500 to \$599	2.1	--	--	--	.4	1.5	.1	.1	.1	--	--	--	--
\$600 to \$699	1.8	--	--	.1	--	1.3	--	.1	.1	--	--	--	--
\$700 to \$799	.7	--	--	--	--	.1	.5	.1	.1	--	--	--	--
\$800 to \$999	.8	--	--	--	--	.1	.3	.3	.1	--	--	--	--
\$1,000 to \$1,249	--	--	--	--	--	--	--	--	--	--	--	--	--
\$1,250 to \$1,499	--	--	--	--	--	--	--	--	--	--	--	--	--
\$1,500 or more	.2	--	.1	--	.1	--	--	--	--	--	--	--	--
Not reported	5.0	.8	.9	1.3	.9	.9	--	.1	--	--	--	--	46 066
Median	245	125	197	226	353	484	--	--	--	--	--	--	--
Average Monthly Cost Paid for Real Estate Taxes													
Less than \$25	28.5	9.5	7.2	6.0	3.6	1.5	.3	.1	--	--	--	.1	36 574
\$25 to \$49	25.7	2.0	6.4	7.0	4.5	4.8	.8	.1	--	--	--	.1	46 310
\$50 to \$74	6.4	.2	.1	1.0	1.3	2.8	.5	.5	--	--	--	--	64 529
\$75 to \$99	2.5	--	.1	.1	.4	1.4	.3	.1	.1	--	--	--	70 122
\$100 to \$149	1.4	--	.1	.1	.2	.4	.1	.4	--	--	--	.1	--
\$150 to \$199	.1	--	.1	--	--	--	--	--	--	--	--	--	--
\$200 or more	.2	--	.1	.1	--	--	--	--	--	--	--	--	--
Median	29	25	25	29	33	46	--	--	--	--	--	--	--
Purchase Price													
Home purchased or built	60.2	9.9	13.3	13.6	9.4	10.4	2.0	1.2	.1	--	--	.4	45 112
Less than \$10,000	10.4	4.6	2.7	1.8	.7	.2	.1	.1	--	--	--	.1	32 066
\$10,000 to \$19,999	15.0	3.2	4.7	4.1	1.5	1.1	.1	.1	--	--	--	.1	39 161
\$20,000 to \$29,999	7.7	.5	2.4	2.8	1.1	.6	.1	.2	--	--	--	.1	43 426
\$30,000 to \$39,999	7.2	.1	2.0	2.6	1.3	1.1	.1	--	--	--	--	--	45 761
\$40,000 to \$49,999	5.9	--	.2	1.4	2.3	1.8	.3	--	--	--	--	--	55 991
\$50,000 to \$59,999	3.1	--	--	.1	1.7	1.3	--	--	--	--	--	--	58 565
\$60,000 to \$69,999	3.0	--	--	--	--	2.8	--	.1	.1	--	--	--	70 944
\$70,000 to \$79,999	1.1	--	--	--	--	.3	--	.1	.1	--	--	--	--
\$80,000 to \$99,999	.7	--	--	--	--	--	.5	--	.2	--	--	--	--
\$100,000 to \$119,999	.5	--	--	--	--	--	--	.3	.1	--	--	--	--
\$120,000 to \$149,999	--	--	--	--	--	--	--	--	--	--	--	--	--
\$150,000 to \$199,999	--	--	--	--	--	--	--	--	--	--	--	--	--
\$200,000 to \$249,999	--	--	--	--	--	--	--	--	--	--	--	--	--
\$250,000 to \$299,999	.1	--	--	.1	--	--	--	--	--	--	--	--	--
\$300,000 or more	--	--	--	--	--	--	--	--	--	--	--	--	--
Not reported	5.7	1.5	1.2	.8	.8	1.2	--	--	--	--	--	--	41 108
Median	22 505	10000	17 025	21 775	37 452	48 784	--	--	--	--	--	--	--
Received as inheritance or gift	3.0	1.2	.7	.3	.3	.5	--	--	--	--	--	--	35 407
Not reported	1.8	.5	.3	.5	.3	--	--	--	--	--	--	--	--

¹For mobile home, oldest category is 1939 or earlier.

²May reflect a temporary situation, living off savings, or response error.

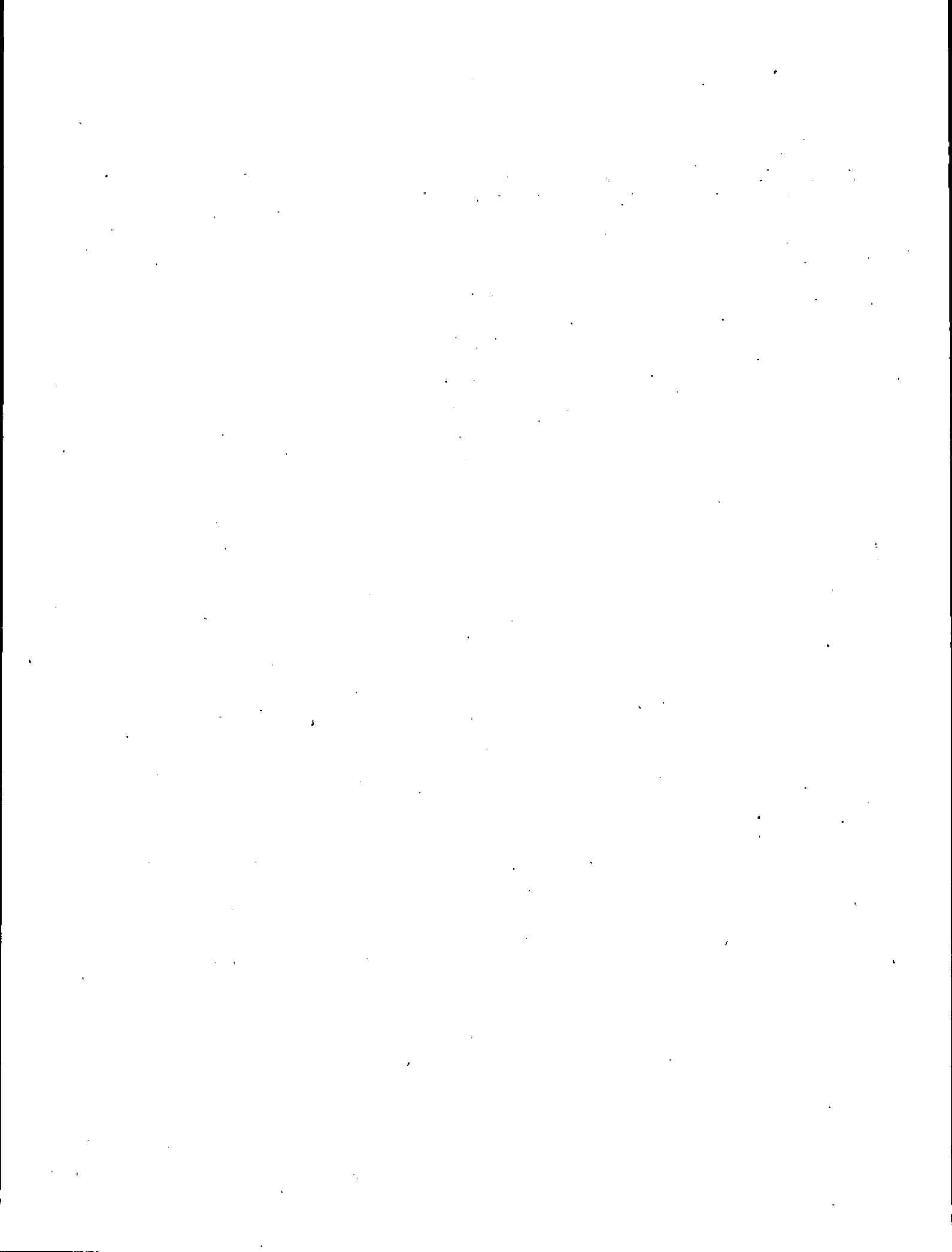

Appendix A.

Area Classifications, Definitions and Explanations of Subject Characteristics, and Facsimile of the American Housing Survey Questionnaire: 1988

AREA CLASSIFICATIONS	App-2	Rental vacancy rate.....	App-7	Fuels.....	App-12
Metropolitan statistical areas	App-2	Suitability for year-round use	App-7	Electric fuses and circuit breakers	App-12
Primary metropolitan statistical areas	App-2	Housing Units Occupied by Recent Movers	App-7	Equipment.....	App-12
Consolidated metropolitan statistical area.....	App-2	Recent movers.....	App-7	Complete kitchen facilities.....	App-12
Central cities.....	App-2	Present and previous units.....	App-7	Kitchen sink	App-13
Central counties.....	App-3	Location of previous unit.....	App-7	Refrigerator.....	App-13
Outlying counties	App-3	Tenure of previous unit.....	App-7	Burners and oven	App-13
Selected subareas.....	App-3	Structure type of previous residence	App-7	Dishwasher	App-13
Selected geographic areas.....	App-3	Persons—previous residence.....	App-7	Washing machine	App-13
Standard metropolitan statistical areas.....	App-3	Previous home owned or rented by someone who moved here.....	App-7	Clothes dryer	App-13
DEFINITIONS AND EXPLANATIONS OF SUBJECT CHARACTERISTICS.....	App-3	Change in housing costs	App-8	Disposal in sink.....	App-13
General	App-3	Reasons for leaving previous unit	App-8	Air conditioning.....	App-13
Comparability with the 1974 through 1983 Annual Housing Survey data.....	App-3	Choice of present neighborhood and neighborhood search.....	App-8	Housing and Neighborhood Quality.....	App-13
Comparability with 1980 Census of Housing data.....	App-3	Choice of present home and home search	App-8	Selected amenities	App-13
Comparability with 1980 Census of Population data.....	App-4	Recent mover comparison to previous home	App-8	Porch, deck, balcony, or patio	App-13
Comparability with Current Construction Reports from the Surveys of Construction	App-4	Recent mover comparison to previous neighborhood	App-8	Telephone available	App-13
Comparability with other Bureau of the Census data.....	App-4	Utilization Characteristics.....	App-9	Usable fireplace	App-13
Comparability with housing vacancy surveys.....	App-4	Persons	App-9	Separate dining room.....	App-13
Living Quarters.....	App-4	Rooms	App-9	Living rooms, recreation rooms, etc.	App-13
Housing units.....	App-4	Persons per room	App-9	Garage or carport	App-13
Group quarters	App-5	Bedrooms.....	App-9	Selected deficiencies	App-13
Hotels, motels, rooming houses, etc.....	App-5	Square footage of unit	App-9	Signs of rats	App-13
Institutions.....	App-5	Square feet per person	App-9	Holes in floors.....	App-13
Year-round housing units	App-5	Lot size.....	App-9	Open cracks or holes (interior)	App-13
Seasonal units.....	App-5	Structural Characteristics.....	App-9	Broken plaster or peeling paint (interior).....	App-13
Population in housing units.....	App-5	New construction	App-9	Electric wiring	App-14
Occupied housing units.....	App-5	Year structure built	App-9	Electric wall outlets.....	App-14
Race	App-5	Units in structure.....	App-9	Cars and trucks available	App-14
Hispanic	App-5	Foundation.....	App-10	Severe physical problems.....	App-14
Tenure	App-5	Site placement.....	App-10	Moderate physical problems	App-14
Cooperatives and condominiums	App-6	Stories in structure	App-10	Overall opinion of structure	App-14
Year householder moved into unit	App-6	Stories between main and apartment entrances.....	App-10	Overall opinion of neighborhood	App-14
Owner or manager on property	App-6	Elevator on floor	App-10	Neighborhood conditions.....	App-14
Vacant housing units.....	App-6	Common stairways	App-10	Description of area within 300 feet	App-15
Vacancy status.....	App-6	Light fixtures in public halls	App-10	Age of other residential buildings within 300 feet.....	App-15
For sale only.....	App-6	Water leakage during last 12 months.....	App-10	Mobile homes in group	App-15
For rent.....	App-6	External building conditions.....	App-10	Other buildings vandalized or with interior exposed.....	App-15
Rented or sold, not occupied.....	App-6	Roof	App-10	Bars on windows of buildings	App-15
Held for occasional use	App-6	Walls.....	App-10	Condition of streets	App-15
Temporarily occupied by persons with usual residence elsewhere (URE).....	App-6	Windows.....	App-10	Trash, litter, or junk on streets or any properties.....	App-15
Held for other reasons	App-6	Foundations.....	App-11	Financial Characteristics.....	App-15
Time Sharing	App-6	Plumbing Characteristics	App-11	Value	App-15
Duration of vacancy.....	App-7	Plumbing facilities	App-11	Income.....	App-15
Previous occupancy.....	App-7	Complete bathrooms.....	App-11	Value-income ratio.....	App-16
Last used as a permanent residence.....	App-7	Source of water and water supply stoppage.....	App-11	Amount of savings and investments.....	App-16
		Sewage disposal and sewage disposal breakdowns.....	App-11	Food stamps	App-17
		Flush toilet and flush toilet breakdowns.....	App-11	Poverty status	App-17
		Equipment and Fuels	App-12	Year unit acquired	App-17
		Heating equipment and heating equipment breakdowns.....	App-12	First-time owners	App-17
				Purchase price	App-17
				Major source of down payment.....	App-17
				Mortgages currently on property	App-18

Primary mortgage.....	App-18	Condominium and co-		Other relative of house-	
Type of primary mortgage	App-18	operative fee.....	App-20	holder.....	App-22
Lower cost State and		Other housing costs per		Nonrelative	App-22
local mortgages.....	App-18	month.....	App-20	Years of school completed	
Mortgage origination.....	App-18	Rent reductions.....	App-20	by householder.....	App-22
Payment plans of primary		Other activities on property	App-21	Single children under 18	
and secondary mortgages	App-18	Repairs, improvements,		years old.....	App-23
Lenders of primary and		alterations in last 2 years.....	App-21	Adults and single children under	
secondary mortgages	App-19	Repairs.....	App-21	18 years old.....	App-23
Items included in primary		Roofs.....	App-21	Persons other than spouse or	
mortgage payment.....	App-19	Additions	App-21	children.....	App-23
Year primary mortgage		Kitchens	App-21	Single adult offspring	
originated	App-19	Bathrooms	App-21	18 to 29.....	App-23
Term of primary mortgage		Siding.....	App-21	Single adult offspring	
at origination or assumption	App-19	Storm doors/windows	App-21	30 years of age or over.....	App-23
Remaining years mortgaged	App-19	Major equipment.....	App-21	Households with three	
Current interest rate	App-19	Insulation.....	App-21	generations	App-23
Total outstanding principal		Other major work.....	App-21	Households with one sub-	
amount.....	App-19	Government subsidy for		family.....	App-23
Current total loan as		repairs.....	App-21	Households with other	
percent of value.....	App-19	Household Characteristics.....	App-22	types of relatives	App-23
Monthly housing costs	App-19	Household.....	App-22	Co-owners or co-renters	App-23
Monthly housing costs as		Householder	App-22	Lodgers	App-23
percent of income.....	App-19	Household composition by		Unrelated children under	
Median monthly housing		age of householder.....	App-22	18 years old.....	App-23
costs for owners	App-19	Married-couple families,		Other non-relatives	App-23
Rent paid by lodgers.....	App-19	no nonrelatives	App-22	One or more secondary	
Property insurance.....	App-20	Other male householder	App-22	families.....	App-23
Cost and ownership sharing.....	App-20	Other female house-		Households, none re-	
Monthly payment for		holder.....	App-22	lated to each other.....	App-23
principal and interest.....	App-20	Family or primary individual.....	App-22	Household moves and	
Real estate taxes.....	App-20	Subfamily.....	App-22	formation	App-23
Annual taxes paid		Age of householder.....	App-22	FACSIMILE OF THE AMERICAN	
per \$1,000 value	App-20	Elderly.....	App-22	HOUSING SURVEY QUES-	
Routine maintenance in		Own never-married children		TIONNAIRE: 1988.....	App-24
last year.....	App-20	under 18 years old.....	App-22	FACSIMILE OF THE AMERICAN	
				HOUSING SURVEY	
				CONTROL CARD: 1988.....	App-48

AREA CLASSIFICATIONS

The 11 metropolitan areas selected for the 1988 American Housing Survey included metropolitan statistical areas (MSA's), primary metropolitan statistical areas (PMSA's), and consolidated metropolitan statistical areas (CMSA's). Of the 11 metropolitan areas selected for 1988, four had the same geographic boundaries as the standard metropolitan statistical areas (SMSA's) used in earlier Annual Housing Survey reports. These include the Buffalo, NY CMSA; Cleveland, OH PMSA; Indianapolis, IN MSA; and the Milwaukee, WI PMSA.

Metropolitan statistical areas. Metropolitan statistical areas (MSA's) used in the American Housing Survey are issued by the Office of Management and Budget. By current standards, as published in the Federal Register on January 3, 1980, an area qualifies for recognition as an MSA in one of two ways: if there is a city of at least 50,000 population; or a Census Bureau-defined urbanized area of at least 50,000 with a total metropolitan population of at least 100,000 (75,000 in New England). Except in the New England States, an MSA is defined in terms of entire counties. In New England, MSA's are composed of cities and towns. In addition to the county containing the main city, additional counties are included in an MSA if they are

socially and economically integrated with the central county. An MSA may contain more than one city of 50,000 population and may cross State lines.

Primary metropolitan statistical areas. Within the metropolitan statistical areas classified as Level A (population size of 1,000,000 or more), some areas may qualify for separate recognition as primary metropolitan statistical areas. A primary metropolitan statistical area (PMSA) is a large urbanized county, or cluster of counties, that demonstrates very strong internal economic and social links, in addition to close ties to the other portions of the Level A metropolitan statistical area.

Consolidated metropolitan statistical area. Consolidated metropolitan statistical area (CMSA) is a Level A metropolitan statistical area with at least two primary metropolitan statistical areas defined.

Central cities. Every metropolitan statistical area has at least one central city, which is usually its largest city. Smaller cities are also identified as central cities if they have at least 25,000 population and meet the following two commuting requirements. First, the city must have at least 75 jobs for each 100 residents who are employed. Second, no more than 60 percent of the city's resident workers may

commute to jobs outside the city limits. In addition, any city with at least 250,000 population or at least 100,000 persons working within its corporate limits qualifies as a central city even if it fails to meet the above two commuting requirements. Finally in certain smaller metropolitan statistical areas, there are places with between 15,000 and 25,000 population that also qualify as central cities, because they are at least one-third the size of the metropolitan statistical area's largest city and meet the two commuting requirements.

Central counties. Every MSA has one or more central counties. These are counties in which at least half the population lives in the Census Bureau urbanized area.

Outlying counties. Qualification as an outlying county requires a significant level of commuting from the outlying county to the central county(ies) and a specified degree of "metropolitan character."

Selected subareas. Data for three of the largest central cities and/or central counties in each metropolitan area are shown in chapters 2 through 6 under the boxhead columns selected subareas. For a list of the selected subareas in each metropolitan area, see the inside back cover of this report.

Selected geographic areas. Data for each county and independent city (in certain states) for which it was estimated that 100 or more interviews occurred are shown in the stub item "selected geographic areas" in table 1 of chapter 2.

Standard metropolitan statistical areas. The definitions of standard metropolitan statistical areas (SMSA's) used in the Annual Housing Survey prior to 1984 corresponded to the 243 SMSA's used in the 1970 census. Except in the New England States, an SMSA is a county or group of contiguous counties which contains at least one city of 50,000 inhabitants or more, or "twin cities" with a combined population of at least 50,000. In addition to the county or counties containing such a city or cities, contiguous counties are included in an SMSA if, according to certain criteria, they are socially and economically integrated with the central city. In the New England States, SMSA's consist of towns and cities instead of counties. Each SMSA must include at least one central city, and the complete title of an SMSA identifies the central city or cities.

DEFINITIONS AND EXPLANATIONS OF SUBJECT CHARACTERISTICS

General

As stated in the introduction, the American Housing Survey was conducted by personal interview. The survey interviewers were instructed to read the questions directly

from the questionnaire. The definitions and explanations given for each subject are, to a considerable extent, drawn from various technical and procedural materials used in the collection of the data. These materials helped the field interviewers to understand more fully the intent of each question and thus to resolve problems or unusual cases. Additional explanatory information has been added to this portion of the text to assist the user in understanding the statistics.

Comparability with the 1974 through 1983 Annual Housing Survey data. Most of the concepts and definitions used in the 1974 through 1983 Annual Housing Survey are essentially the same for items that also appear in the redesigned American Housing Survey.

There are one major and two minor differences in the housing unit definition. The major difference is that since 1984, the American Housing Survey includes vacant mobile homes as housing units. The 1974 through 1983 Annual Housing Surveys excluded these units. A minor difference in the definition is the 1974 through 1983 requirement that a housing unit must have either direct access from the outside or through a common hallway, or complete kitchen facilities for the exclusive use of the occupants. Since the 1984 American Housing Survey, the complete kitchen facilities alternative was dropped with direct access required of all units. A second minor difference is in the definition of group quarters. In the 1974 through 1983 Annual Housing Survey, a household containing 5 or more persons unrelated to the householder was considered to be group quarters. Since the 1984 American Housing Survey, the cutoff was changed to 9 or more persons unrelated to the householder. Differences which relate to specific subject areas are discussed under the subjects in this appendix.

Some differences in the data may exist for subjects covered in both the 1974 through 1983 AHS and the redesigned AHS as a result of the redesign of the questionnaires used. For a detailed discussion of those characteristics which show significant differences between 1974 through 1983 AHS and the redesigned AHS see the "qualifications of the data section" in the introduction.

Comparability with 1980 Census of Housing data. The concepts and definitions are essentially the same for items that appear in both the 1980 census and the current metropolitan survey.

There is a major difference, however, in the time period of the recent mover classification. In the redesigned American Housing Survey, recent movers are households that moved into their unit during the 12 months prior to interview, a period of 1 year or less. In the 1980 Census of Housing, Volume III, *Mover Households* report, the time period was from January 1, 1979, through March 31, 1980, a period of 15 months or less.

A variety of data on mortgages and homeowner properties are presented in the 1980 Census of Housing, Volume V, *Residential Finance* report. Differences in the

concepts and definitions in the redesigned American Housing Survey and Volume V include the following: The basic unit of tabulation in AHS is the housing unit; in Volume V, it is the property. All the data in AHS are provided by the occupant; in Volume V, mortgage is reconciled with responses from the lender.

In the redesigned American Housing Survey, units are classified as new construction if constructed 4 years or less from the date of interview. In the 1980 Census of Housing, Volume VI, *Components of Inventory Change* report, units are classified as new construction if constructed in 1974 through October of 1980.

Data on poverty level in the 1980 Census of Housing do not contain the income of household members unrelated to the householder. In the redesigned American Housing Survey, data on poverty level include the income of all household members whether or not they are related to the householder.

Differences between the redesigned American Housing Survey data and the 1980 census may also be attributed to several other factors. These include the extensive use of self-enumeration in the census in contrast to personal interview in the survey; differences in processing procedures and sample designs; the sampling variability associated with the sample data from both the AHS and the census; the nonsampling errors associated with the survey estimates; and the nonsampling errors associated with census data.

Comparability with 1980 Census of Population data. In the 1980 census, data for years of school completed were based on responses to two questions: the highest grade or year of regular school each household member attended, and whether or not that grade was completed. In the redesigned AHS, data for years of school completed were based on responses to a single question: the highest grade or year of regular school completed by the householder. Therefore, the current AHS may overstate the education level of the householder; that is, respondents may have reported the grade or year the householder was currently enrolled in or had last been enrolled in whether or not the grade or year was completed.

Comparability with Current Construction Reports from the Surveys of Construction. The Census Bureau issues several publications under the general titles, "Current Construction Reports." The data for these reports are primarily from the Surveys of Construction.

The Surveys of Construction consists of approximately 8,300 permit-issuing places throughout the United States. The reports from the survey contain current data on housing starts and completions, construction authorized by building permits, housing units authorized for demolition in permit-issuing places for selected areas, new one-unit structures sold and for sale, characteristics of new housing, and value of new construction put in place. The concepts and definitions used in this report differ from

some of those used in the Surveys of Construction. The major difference is that the Surveys of Construction shows counts and characteristics of housing units in various stages of construction through completion. The redesigned American Housing Survey shows counts and characteristics of the existing housing inventory. Additional differences between the current American Housing Survey and the Surveys of Construction may be attributed to factors such as the sampling variability and nonsampling errors of the data from the two surveys, survey procedures and techniques, and processing procedures.

Comparability with other Bureau of the Census data. Statistics in this report refer, for the most part, to the housing unit, household or householder. Data on the individual household members may differ from other similar data compiled by the Bureau of the Census. For these types of data, write to Chief, Population Division, Bureau of the Census, Washington, DC 20233.

Comparability with housing vacancy surveys. There may be differences between this survey and Federal, State, local, and other surveys which present vacancy rates. The differences may be attributed to such factors as differing interview periods, survey designs, survey techniques, and processing procedures, as well as differences in concepts and definitions. In addition, there are sampling and nonsampling errors.

Living Quarters

Living quarters are classified as either housing units or group quarters. Usually, living quarters are in structures intended for residential use (e.g., a one-unit structure, apartment house, hotel or motel, boarding house, or mobile home or trailer). Living quarters may also be in structures intended for nonresidential use (e.g., the rooms in a warehouse where a watchman lives), as well as in places such as tents, caves, and old railroad cars.

Housing units. A housing unit is a house, an apartment, a group of rooms, or a single room occupied or intended for occupancy as separate living quarters. Separate living quarters are those in which the occupants do not live and eat with any other persons in the structure and which have direct access from the outside of the building or through a common hall which is used or intended for use by the occupants of another unit or by the general public. The occupants may be a single family, one person living alone, two or more families living together, or any other group of related or unrelated persons who share living arrangements (except as described in the section on group quarters). For vacant units, the criteria of separateness and direct access are applied to the intended occupants whenever possible. If the information cannot be obtained, the criteria are applied to the previous occupants. Both

occupied and vacant housing units are included in the housing inventory, except that tents, caves, boats, railroad cars, and the like, are included only if they are occupied.

For a detailed discussion of changes to the housing unit definition, see the "comparability with the 1974 through 1983 Annual Housing Survey data" section in this appendix.

Group quarters. Group quarters are living arrangements for institutional inmates or for other groups containing nine or more persons not related to the person in charge. Group quarters are located most frequently in institutions, boarding houses, military barracks, college dormitories, fraternity and sorority houses, hospitals, monasteries, convents, and ships. A house or apartment is considered group quarters if it is shared by the person in charge and nine or more persons unrelated or, if there is no person in charge, by ten or more unrelated persons. Information on the housing characteristics of group quarters was not collected.

Hotels, motels, rooming houses, etc. Occupied rooms or suites of rooms in hotels, motels, and similar places are classified as housing units only when occupied by permanent residents; i.e., persons who consider the hotel as their usual place of residence or have no usual place of residence elsewhere. Vacant rooms or suites of rooms are classified as housing units only in those hotels, motels, and similar places in which 75 percent or more of the accommodations are occupied by permanent residents.

If any of the occupants in a rooming or boarding house live and eat separately from everyone else in the building and have direct access, their quarters are classified as separate housing units. The remaining quarters are combined. If the combined quarters contain eight or fewer roomers unrelated to the householder, they are classified as one housing unit; if the combined quarters contain nine or more roomers unrelated to the householder, or person in charge, they are classified as group quarters. In a dormitory, residence hall, or similar place, living quarters of the supervisory staff and other employees are separate housing units if they satisfy the housing unit criteria; other living quarters are considered group quarters.

Institutions. Living quarters of staff personnel are separate housing units if they satisfy the housing unit criteria. Other living quarters are considered group quarters.

Year-round housing units. Year round housing units include all units occupied by one or more persons for whom it is their usual residence and all vacant units which are intended by the owner for occupancy at any time of the year. If a unit in a resort area is intended for occupancy on a year-round basis, it is a year-round housing unit, even if vacant.

Seasonal units. Seasonal units are units that are intended by the owner to be occupied during only certain seasons of the year. They are not anyone's usual residence and

include units occupied entirely by persons with a usual residence elsewhere and vacant units. A seasonal unit may be used in more than one season; for example, both in the summer for summer sports and in the winter for winter sports. Counts of seasonal units in this report also include housing units held for occupancy by migratory farm workers.

Population in housing units. Included are all persons living in housing units. Persons living in group quarters are excluded.

Occupied housing units. A housing unit is classified as occupied if a person or group of persons is living in it at the time of the interview or if the occupants are only temporarily absent, for example, on vacation. However, if the unit is occupied entirely by persons with a usual place of residence elsewhere, the unit is classified as vacant. By definition, the count of occupied housing units is the same as the count of households.

Race. The classification of "race" refers to the race of the householder occupying the housing unit. The concept of race as used by the Census Bureau does not denote clear-cut scientific definition of biological stock. Race was determined on the basis of a question that asked for self-identification of a person's race. Figures on tenure are given separately for White, Black, and other householders in table 2-1. The last category includes Asian, Pacific Islander, American Indian, Aleut, Eskimo, and any other race reported. Detailed characteristics of units with Black householders are presented in chapter 5.

Hispanic. The classification "Hispanic" refers to the origin of the householder occupying the housing unit. Detailed characteristics of housing units with Hispanic householder are presented in chapter 6. Hispanic origin was determined on the basis of a question that asked for self-identification of persons living in the unit who were Hispanic or Spanish American. Hispanic persons may be of any race.

In the 1980 census and the 1973 through 1983 Annual Housing Survey, the concept Spanish origin was used. Spanish origin is basically the same as Hispanic according to Census Bureau definitions. Both the census and the 1973 through 1983 AHS asked respondents to choose from a list or flashcard containing a variety of Spanish origin categories. For this reason, care should be taken in making comparisons of Spanish-origin estimates from the 1973 through 1983 Annual Housing Survey, the 1980 census, and the redesigned American Housing Survey.

Tenure. A housing unit is owner occupied if the owner or co-owner lives in the unit, even if it is mortgaged or not fully paid for. Also, a cooperative or condominium unit is owner occupied only if the owner or co-owner lives in it. All other occupied housing units are classified as renter occupied, including housing units rented for cash rent and those occupied without payment of cash rent.

Cooperatives and condominiums. A cooperative is a type of ownership whereby a group of housing units are owned by a corporation of member-owners. Each individual member is entitled to occupy or rent out an individual housing unit and is a shareholder in the corporation which owns the property.

A condominium is a type of ownership that enables a person to own an apartment or house in a project of similarly owned units. The owner has the deed and very likely the mortgage on the unit occupied. The owner may also hold common or joint ownership in some or all common areas such as grounds, hallways, entrances, elevators, etc.

Cooperative or condominium ownership may apply to various types of structures including single-family houses, rowhouses, townhouses, etc., as well as apartment units.

Year householder moved into unit. The data are based on the information reported for the householder and refer to the year of latest move. Thus, if the householder moved back into a housing unit previously occupied, the year of the latest move was to be reported; if the householder moved from one apartment to another in the same building, the year the householder moved into the present unit was to be reported. The intent is to establish the year the present occupancy by the householder began. The year the householder moves is not necessarily the same year other members of the household move; although, in the great majority of cases the entire household moves at the same time. The median year householder moved into unit is rounded to the nearest year.

Owner or manager on property. These statistics are based on the number of rental housing units in structures of two or more units with the owner or resident manager living on the property.

Vacant housing units. A housing unit is vacant if no one is living in it at the time of the interview, unless its occupants are only temporarily absent. In addition, a vacant housing unit may be one which is occupied entirely by persons who have a usual residence elsewhere (URE).

New housing units not yet occupied are classified as vacant housing units if construction has reached a point where all exterior windows and doors are installed and final usable floors are in place. Vacant units are excluded if unfit for human habitation; that is, if the roof, walls, windows, or doors no longer protect the interior from the elements, or if there is positive evidence (such as a sign on the house or block) that the unit is to be demolished or is condemned. Also excluded are quarters being used entirely for nonresidential purposes, such as a store, or an office; or quarters used for storing business supplies or inventory, machinery, or agricultural products.

For a detailed discussion of changes in the estimates of the vacant unit inventory, see the "qualifications of the data" section in the introduction.

Vacancy status. Vacant housing units are classified as either "seasonal" or "year-round." See definitions of seasonal and year-round on page App-5. Year-round vacant housing units are subdivided as follows:

For sale only. Vacant year-round units "for sale only" also include vacant units in a cooperative or condominium building if the individual units are offered for sale only.

For rent. Vacant year-round units "for rent" also include vacant units offered either for rent or for sale.

Rented or sold, not occupied. If any money rent has been paid or agreed upon; but the new renter has not moved in as of the date of the interview, or if the unit has recently been sold, but the new owner has not yet moved in, the year-round vacant unit is classified as "rented or sold, not occupied."

Held for occasional use. This category consists of vacant year-round units which are held for weekend or other occasional use throughout the year. The intent of this question is to identify homes reserved by their owners as second homes. Because of the difficulty of distinguishing between this category and seasonal vacancies, it is possible that some second homes are classified as seasonal and vice versa.

Temporarily occupied by persons with usual residence elsewhere (URE). If all the persons in a housing unit usually live elsewhere, that unit is classified as vacant, provided the usual place of residence is held for the household and is not offered for rent or for sale. For example, a beach cottage occupied at the time of the interview by a family which has a usual place of residence in the city is included in the count of vacant units. If the house in the city was in the survey sample, the house would be reported "occupied" and would be included in the count of occupied units, since the occupants are only temporarily absent.

Held for other reasons. If a vacant year-round unit does not fall into any of the classifications specified, it is classified as "held for other reasons." For example, this category includes units held for settlement of an estate, units held for occupancy by a caretaker or janitor, and units held for personal reasons of the owner. The "other vacant" category includes all housing units held for other reasons.

Time Sharing. This item is restricted to vacant housing units, including URE's. Time sharing is a form of ownership in which a single property is owned by multiple owners. Each is entitled to occupy the unit for a limited period of time during a specific time of the year. The number of years of ownership may vary depending on the terms of the contract. Participants in time-sharing ownership usually, but not always, receive a deed of ownership.

Duration of vacancy. The statistics on duration of vacancy refer to the length of time (in months) from the date the last occupants moved from the housing unit to the date of the interview. The data, therefore, do not provide a direct measure of the total length of time that units remained vacant. For newly constructed units which have never been occupied, the duration of vacancy is counted from the date construction was completed. For recently converted or merged units, the time is reported from the date that conversion or merger was completed.

Previous occupancy. The statistics presented are restricted to housing units built in 1980 or later. "Previously occupied" indicates that some person or persons not now in the household occupied the housing unit prior to the householder or other related household member's occupancy. "Not previously occupied" indicates that either the householder or some other current household member was the first occupant of the housing unit.

Last used as a permanent residence. The statistics on "last used as a permanent residence" refer to the length of time (in months) since units which are currently seasonal vacants or URE's were last used as a permanent residence, and is measured as of the date of interview. Units which have always been used for short-term or seasonal occupancy, are classified as "Never occupied as permanent home."

Rental vacancy rate. The rental vacancy rate is the number of vacant year-round units for rent as a percent of the total rental inventory; i.e., all renter-occupied housing units and all year-round vacant housing units for rent or rented, not occupied.

Suitability for year-round use. For vacant housing units that were not intended for year-round use (i.e. seasonal and migratory), the respondent was asked whether the construction and heating of the housing unit made it suitable for the unit to be occupied on a year-round basis. A housing unit is suitable for year-round use if it is built as a permanent structure, properly equipped and insulated for heating as necessitated by the climate, and if it has a heating system which would be adequate during extended cold periods.

Housing Units Occupied by Recent Movers

Recent movers. Data for recent movers are shown for two categories of movers: Units where the householder moved into the present unit during the 12 months prior to the interview, and units where the respondent moved into the present housing unit during the 12 months prior to the interview. In most cases the two groups represent the same households.

Present and previous units. The present unit is the housing unit occupied by the householder or respondent at the time of the interview. The previous unit is the housing unit from which the householder or respondent moved. If the householder or respondent moved more than once during the 12 months prior to the date of the interview, the previous unit is the one from which they last moved.

Location of previous unit. These data are shown for units where the householder moved during the past year. The location of the previous unit is reported as being inside the same metropolitan area, and either in the central city(s) or not in the central city(s); inside a different metropolitan area in the same State, in a different State, and in a central city or not in a central city; outside any metropolitan area, and either in the same State or a different State; or in a different nation.

Tenure of previous unit. These data are shown for units where the householder moved during the past year. The previous unit was owner occupied if the owner or co-owner lived in the unit, even if it was mortgaged or not fully paid for. If the previous unit was a cooperative or condominium it was owner occupied only if the owner or co-owner lived in it. All other previous units were renter occupied including housing units rented for cash rent and those occupied without payment of cash rent.

Structure type of previous residence. These data are shown for householders who moved within the United States during the past year. They are based on the respondent's classification of structure type of the previous residence.

Persons—previous residence. These data are shown for units where the householder moved during the past year. All persons are counted who lived at the previous residence at the time of the move, and those who usually lived there but were temporarily away for reasons such as visiting, traveling in connection with their jobs, attending school, in general hospitals, and in other temporary locations. Children, infants, lodgers, servants, hired hands, and anyone else who usually lived there are included. Persons who were staying at the previous residence at the time of move, but who had usual residence elsewhere are not counted.

Previous home owned or rented by someone who moved here. These data are shown for units where the householder moved within the United States during the past year. Data are shown for the number of households where the previous home was owned or rented by someone living in the current housing unit and the number of households where the previous unit was owned or rented by a relative or nonrelative other than a current household member.

Change in housing costs. Housing costs include mortgage and rent payment, real estate taxes, insurance, upkeep of place, utilities, homeowner membership fees, land rent, mobile home park fees paid, etc. Comparison is made of the share the householder and those who moved with the householder (from the same place at the same time) actually paid in the previous unit with the share they actually pay in the present residence.

Reasons for leaving previous unit. These data are shown for units where the respondent moved during the past year. The categories refer to reasons causing the move from the previous residence.

Private displacement includes situations in which a private company or person wanted to use the housing unit for some other purpose (to develop the land or building commercially, to occupy the unit himself/herself, to convert the unit to a condominium or cooperative, to make repairs and renovate the unit, etc.).

Government displacement means the respondent was forced to leave by the government (local, State or Federal), because the land was being used to build a road or highway, for urban renewal or other public activity, the building was condemned or some other similar reason.

Disaster loss includes damage by a tornado, storm, flood, earthquake, fire, landslides or other similar occurrences.

New job or job transfer indicates that the respondent moved to begin a new job or was transferred from the previous location to the present location.

To be closer to work/school/other means that the respondent moved because commuting was too far and respondent wanted to live closer to work, school, or some other commuting purpose.

Other, financial/employment related refers to financial or employment related reasons, such as wanting to look for a new or different job, because he/she entered or left the U.S. Armed Forces, established a retirement home, or some other financial employment reason.

To establish own household means that the respondent left his/her previous residence (parent's home, rooming or boarding house, shared apartment, etc.) to establish own household.

Needed larger house or apartment refers to moves which were necessary because of crowding and not for aesthetic reasons.

Married, widowed, divorced or separated is marked if the respondent moved because of marital reasons.

Other family/personal related indicates that the respondent moved because of family or personal reasons such as wanting to live closer to relatives.

Wanted better home was marked if the respondent moved because the previous residence was too old, run-down, in need of too many repairs, etc., or if there was nothing wrong with the previous home, but the respondent simply wanted to move to a better one.

Change from owner to renter or Change from renter to owner indicates a change in tenure.

Wanted lower rent or less expensive maintenance indicates that the respondent moved because the rent (or mortgage) payments were too high at the previous residence or that the taxes or upkeep were too high.

Other housing related reasons includes respondent wanted larger yard, different zoning, wanted a better investment, etc.

Other category includes examples, such as respondent wanted a change in climate, neighborhood crime problem, racial or ethnic composition of neighborhood.

Choice of present neighborhood and neighborhood search. These data are shown for units where the respondent moved during the past year. The respondent was asked a three part question on choice of present neighborhood: (1) if the respondent looked for a house/apartment in any other neighborhood, (2) the reasons why the respondent chose the present neighborhood, and (3) the main reason the present neighborhood was chosen. The distribution for choice of present neighborhood may not add to the total as the respondent was not limited to one response.

Choice of present home and home search. These data are shown for units where the respondent moved during the past year. The respondent was asked a three part question on choice of present home: (1) if the respondent looked at both houses/mobile homes and apartments, (2) the reasons why the respondent chose the present house/apartment, and (3) the main reason the present house or apartment was chosen. The distribution for choice of present home may not add to the total as the respondent was not limited to one response as to which was better.

Recent mover comparison to previous home. This item is based on the respondent's comparison between the present unit and previous unit as to which was better.

Recent mover comparison to previous neighborhood. This item is based on the respondent's comparison between the present neighborhood and the previous neighborhood as to which was better. The definition of neighborhood is whatever the respondent considers it to be.

Utilization Characteristics

Persons. All persons occupying the housing unit are counted. These persons include not only occupants related to the householder but also any lodgers, roomers, boarders, partners, wards, foster children, and resident employees who share the living quarters of the householder. The data on persons show categories of the number of one-person through seven-or-more-person households. The median for persons is rounded to the nearest tenth.

A person is counted at the usual place of residence for that person. This refers to the place where the person lives and sleeps most of the time. This place is not necessarily the same as a legal residence, voting residence, or domicile.

Rooms. The statistics on rooms are for the number of housing units with a specified number of rooms. Rooms counted include whole rooms used for living purposes, such as bedrooms, living rooms, dining rooms, kitchens, recreation rooms, permanently enclosed porches that are suitable for year-round use, lodgers' rooms and other finished and unfinished rooms. Also included are rooms used for offices by a person living in the unit. The median for rooms is rounded to the nearest tenth.

A dining room, to be counted, must be a separate room. It must be separated from adjoining rooms by built-in floor-to-ceiling walls extending at least a few inches from the intersecting walls. Movable or collapsible partitions or partitions consisting solely of shelves or cabinets are not considered built-in-walls. Bathrooms are not counted as rooms.

Data on the number of rooms are not completely comparable with data on the number of rooms collected prior to the redesigned AHS. For a detailed discussion, see the "qualifications of the data" section in the introduction.

Persons per room. Persons per room is computed for each occupied housing unit by dividing the number of persons in the unit by the number of rooms in the unit. The figures shown refer, therefore, to the number of housing units having the specified ratio of persons per room.

Bedrooms. The number of bedrooms in the housing unit is the count of rooms used mainly for sleeping, even if also used for other purposes. Rooms reserved for sleeping, such as guest rooms, even though used infrequently, are counted as bedrooms. On the other hand, rooms used mainly for other purposes, even though used also for sleeping, such as a living room with a hideaway bed, are not considered bedrooms. A housing unit consisting of only one room, such as a one-room efficiency apartment, is classified by definition as having no bedroom.

Square footage of unit. Housing size is shown for single detached housing units and mobile homes. Excluded from the calculation of square footage are unfinished attics,

carports, attached garages, and porches that are not protected from the elements, (i.e. screened porches), and mobile home hitches. Both finished and unfinished basements are included. Median square footage is rounded to the nearest foot. Square footage is based on the respondent's estimate of the size of the unit. If the respondent did not know the square footage, the interviewer measured the outside dimensions of the unit. Preliminary evaluation indicates that this item is somewhat unreliable.

Square feet per person. Square feet per person is computed for each single detached housing unit and mobile home by dividing the number of persons in the unit by the square footage of the unit. The figures shown refer to the number of housing units having the specified square feet per person. Median square footage is rounded to the nearest foot.

Lot size. Lot size includes all connecting land that is owned or rented with the home. Excluded are two-or-more unit buildings and two-or-more-unit mobile homes. Median lot size is shown to hundredths of an acre.

Structural Characteristics

New construction. Housing units built in the 4 years prior to the date of the interview are classified as new construction.

Year structure built. Year structure built refers to when the building was first constructed, not when it was remodeled, added to, or converted. The figures refer to the number of housing units in structures built during the specified periods and in existence at the time of the interview. For mobile homes and trailers, the manufacturer's model year was assumed to be the year built. Median year built is rounded to the nearest year.

Units in structure. In determining the number of housing units in a structure, all units, both occupied and vacant, were counted. The statistics are presented for the number of housing units in structures of specified type and size, not for the number of residential structures.

A structure is a separate building if it has either open space on all sides or is separated from other structures by dividing walls that extend from ground to roof. Structures containing only one housing unit are further classified as detached or attached.

A one-unit structure is detached if it has open space on all four sides even though it has an adjoining shed or garage. A one-unit structure is attached if it has one or more walls extending from ground to roof which divide it from other adjoining structures and does not share a furnace or boiler with adjoining structures such as in rowhouses, townhouses, etc.

Mobile homes and trailers are shown as a separate category. When one or more rooms have been added to a mobile home or trailer, it is classified as a mobile home. In previous AHS reports, these units were classified as a house, apartment, or flat.

Data on units in structure including mobile homes are not completely comparable with data on units in structure collected prior to the redesigned AHS. For a detailed discussion, see the "qualifications of the data" section in the introduction.

Foundation. This item is restricted to one-unit buildings and excludes mobile homes. A structure has a basement if there is enclosed space at least partially underground in which a person can walk upright under all or part of the building. The basement is under all the building if it is under the entire main structure, excluding garages, carports, and porches. Crawl space is space between the ground and the first floor of the house, but it is not high enough for a person to walk upright. A house is built on a concrete slab if it is built on concrete that has been poured on the ground. The "other" category refers to a house built on stilts or pilings (for example, beach houses) and boats, motorhomes, etc.

Site placement. This item is restricted to mobile homes. "Site" refers to location and not necessarily a mobile home park site. The mobile home does not have to have been occupied; it only needs to have been set up for occupancy.

Stories in structure. Finished attics are included in the number of stories. Unfinished attics are not. For split levels and bilevels, the number of stories is determined by the highest number of floors that are physically over each other.

Stories between main and apartment entrances. Data are presented for multiunit structures with two or more floors and is concerned with the number of floors from the main residential entrance level of the building to the main entrance of the unit. "Same floor" indicates that the main entrance of the sample unit is on the same level as the main entrance which residents use to enter the building.

Elevator on floor. Statistics are shown for the number of housing units in structures with two or more floors which have one or more passenger elevators on the same floor as the sample unit and whether they are in working or nonworking condition. Excluded are elevators used only for freight.

Common stairways. The statistics on common stairways are presented for multiunit structures with two or more floors which have common stairways. The figures reflect the physical condition of the stairway; i.e. whether there are loose, broken, or missing steps or stair railings. Common stairways are stairways which are usually used by the occupants and guests to get to the doors of the unit. They may be either inside the structure or attached to the outside of the building.

Light fixtures in public halls. These statistics are presented for housing units in two-or-more-unit structures. Data include whether or not there are light fixtures in the public halls and whether or not some, none, or all of the light fixtures are in working order. Light fixtures include wall lights, ceiling lights, or table lamps in the public halls of the building. Public halls are used by the occupants and guests to get to their apartment doors.

Water leakage during last 12 months. Data on water leakage are shown if the leakage occurred in the 12 months prior to the interview or while the household was living in the unit if less than 12 months. Housing units with water leakage are classified by whether the water leaked in from inside or outside the building and by the most common areas (roof, basement, walls, closed windows, or doors, etc.) or reasons (fixtures backed up or overflowed, pipes leaked, etc.) of water leakage.

External building conditions. The external condition of the building that contains the sample unit was determined by interviewer observation, as visible from the front of the building or the roadway. The categories were grouped into the following: roof, walls, windows, and foundations.

Roof. A "sagging roof" is a critical defect indicating continuous neglect, or deep or serious damage to the structure. Only roofs with substantial sagging were included. "Missing roofing material" includes rotted, broken, loose or missing shingles, tiles, slate, shake, tin, etc. caused by extensive damage from fire, storm, or serious neglect. "Hole in roof" occurs when the missing roof materials expose the interior of the unit directly to the elements. Holes caused by construction activity were not counted unless the construction had been abandoned. "Could not see roof" occurs when possible situations like a high tree, evening interviews, or a flat roof prevent the roof from being visible.

Walls. "Missing bricks, siding, other outside wall material" applies to the exterior walls (including chimney) of the structure. Those defects may have been caused by storm, fire, flood, extensive neglect, vandalism, and so forth. Materials may include clapboard siding, shingles, boards, brick, concrete stucco, etc. The missing materials do not necessarily expose the interior of the unit openly to the elements. Missing materials due to construction activity were not counted unless construction had been abandoned. "Sloping outside walls" are a critical defect indicating continuous neglect, or serious damage to the structure. Only walls with substantial sagging were included.

Windows. "Boarded-up windows" have been sealed off to protect against weather or entry, and include windows and/or doors covered by board, brick, metal, or some other material. "Broken windows" indicate several broken or missing window panes. "Bars on windows" are to

protect against unlawful entry. The condition of the windows has no bearing on this item. The bars can be vertical, horizontal, a metal grating, etc. Windows completely covered with metal sheeting are not included in this category.

Foundation crumbling or has open crack or hole. This category includes large cracks, holes, and rotted, loose or missing foundation material.

Could not see foundation. This occurs when landscaping, night interviewing, or some other reason prevents visibility for observation.

Plumbing Characteristics

Plumbing facilities. The data on plumbing facilities are suppressed in this report. For a detailed discussion, see the "qualifications of the data" section in the introduction. The category "with all plumbing facilities" consists of housing units which have hot and cold piped water, as well as a flush toilet and a bathtub or shower for the exclusive use of the occupants of the unit. All plumbing facilities must be located in the housing unit but they need not be in the same room. Lacking some plumbing facilities or no plumbing facilities for exclusive use means that the housing unit does not have all three specified plumbing facilities (hot and cold piped water, flush toilet, and bathtub or shower) inside the housing unit, or that the toilet or bathing facilities are also for the use of the occupants of other housing units.

Complete bathrooms. A housing unit is classified as having a complete bathroom if it has a room with a flush toilet, bathtub or shower, a sink, and hot and cold piped water. All facilities must be in the same room to be a complete bathroom. A half bathroom has either a flush toilet or a bathtub or shower but does not have all the facilities for a complete bathroom.

Source of water and water supply stoppage. A public system or private company refers to any source supplying running water to six or more housing units. The water may be supplied by a city, county, water district, or private water company, or it may be obtained from a well which supplies six or more housing units. An individual well which provides water for five or fewer housing units, is further classified by whether it is "drilled" or "dug." Water sources such as springs, cisterns, streams, lakes, or bottled water are included in the "other" category.

Water supply stoppage means that the housing unit was completely without running water from its regular source. Completely without running water means that the water system servicing the unit supplied no water at all, that is, no equipment or facility using running water (in kitchen and bathroom sinks, shower, bathtub, flush toilet, dishwasher and other similar items) had water supplied to it, or all were

inoperable. The reason could vary from a stoppage because of a flood or storm, to a broken pipe, to a shutdown of the water system, to a failure to pay the bill, or other reasons.

Data on water supply stoppage are shown if they occurred in the 3 months prior to the interview or while the household was living in the unit if less than 3 months, and if the breakdown or failure lasted 6 consecutive hours or more. Housing units with water supply stoppage are also classified according to the number of times the stoppages occurred.

Sewage disposal and sewage disposal breakdowns. A public sewer is connected to a city, county, sanitary district, neighborhood, or subdivision sewer system. Included are only systems operated by a government body or private organization sewage treatment system serving 6 or more units. Small sewage treatment plants, which in some localities are called neighborhood septic tanks, are classified as public sewers. A septic tank or cesspool is an underground tank or pit used for disposal of sewage (serving 5 or fewer units). A chemical toilet, which may be inside or outside the unit, uses chemicals to break down or dissolve sewage. Housing units for which sewage is disposed of in some other way are included in the "other" category.

The data on breakdowns in the means of sewage disposal are limited to housing units in which the means of sewage disposal was a public sewer, septic tank, or cesspool. Breakdowns refer to situations in which the system was completely unusable. Examples include septic tank being pumped because it no longer perked, tank collapsed, tank exploded, sewer main broken, sewer treatment plant not operating due to electric failure or water service interruption, etc.

Data on breakdowns are shown if they occurred in the 3 months prior to the interview or while the household was living in the unit if less than 3 months, and if the breakdown lasted 6 consecutive hours or more. Housing units with a breakdown in sewage disposal are also classified according to the number of breakdowns.

Flush toilet and flush toilet breakdowns. A privy or chemical toilet is not considered a flush toilet. Flush toilets outside the unit were not counted. The statistics on breakdowns of flush toilet are shown for housing units with at least one flush toilet for the household's use only. The flush toilet may be completely unusable because of a faulty flushing mechanism, broken pipes, stopped up soil pipe, lack of water supplied to the flush toilet, or some other reason.

Data on breakdowns are classified by whether any of the flush toilets were working in the 3 months prior to the interview, or while the household was living in the unit if less than 3 months, and the number of times the breakdown lasted 6 hours or more.

Equipment and Fuels

Heating equipment and heating equipment breakdowns.

Data are shown for the main heating equipment and other heating equipment used in addition to the main heating equipment. More than one category of "other heating equipment" could be reported for the same household. Only one type of equipment was reported as the "main heating equipment." Warm-air furnace refers to a central system which provides warm air through ducts leading to various rooms. Steam or hot water system refers to a central heating system in which heat from steam or hot water is delivered through radiators or other outlets. It also includes solar heated hot water which is circulated throughout the home. An electric heat pump refers to a heating-cooling system which utilizes indoor and outdoor coils, a compressor, and a refrigerant to pump in heat during the winter and pump out heat during the summer. Only heat pumps that are centrally installed with ducts to the rooms are included in this category. Built-in electric units are permanently installed in floors, walls, ceilings, or baseboards. A floor, wall, or other built-in hot-air unit without ducts delivers warm air to the room right above the furnace or to the room(s) on one or both sides of the wall in which the furnace is installed. Room heaters with flue include non-portable room heaters in the wall or free standing heaters that burn liquid fuel, and which are connected to a flue, vent, or chimney to remove smoke and fumes. Room heaters without flue include any room heater that burns gas, oil, or kerosene which does not connect to a flue, vent, or chimney. Portable electric heaters include heaters that receive current from an electrical wall outlet. Stoves refer to ranges, stoves, or Franklin stoves that burn wood, coal, or other solid fuel. Fireplaces with inserts have a fan-forced air circulation system to force the heat into the room. A fireplace without inserts or with only glass door fire screens or firebacks inserted in the back of the fireplace to passively reflect heat is included in the category "fireplace without inserts."

For vacant housing units from which the heating equipment had been removed, the equipment used by the last occupants was to be reported.

For breakdowns of heating equipment, statistics are shown for housing units occupied by the householder during the winter prior to the interview. The data are classified by whether the housing unit was uncomfortably cold for 24 hours or more, the number of times equipment breakdowns occurred lasting 6 hours or more, and causes for the breakdowns.

The heating equipment is broken down if it is not providing heat at its normal heating capacity through some fault in the equipment. Utility interruptions occur when there is a cut off in the gas, electricity, or other fuel supplying the heat. Inadequate heating capacity refers to heating equipment which is providing heat at its normal

capacity but the housing unit is still too cold for the occupants. Inadequate insulation refers to air drafts through window frames, electrical outlets, or walls that are cold.

Fuels. Electricity is generally supplied by means of above or underground electric power lines. Piped gas is gas piped through underground pipes from a central system to serve the neighborhood. Bottled gas is pressurized gas stored in tanks or bottles which are filled or exchanged when empty. Fuel oil is heating oil normally supplied by truck to a storage tank for use by the heating system. Kerosene or other liquid fuel includes kerosene, gasoline, alcohol, and other similar combustible liquids. Coal or coke refers to coal or any coal derivative usually delivered by means of truck. Wood refers to the use of wood or wood charcoal, etc., as a fuel. Solar energy refers to the use of energy available from sunlight as a heating fuel source. Other includes briquettes made of pitch and sawdust, coal dust, waste material like corncobs, purchased steam, or any other fuel not listed.

Electric fuses and circuit breakers. These statistics are presented for occupied housing units. The data show whether an electric fuse has blown or circuit breaker has tripped in the home in the 3 months prior to the interview or while the household was living in the unit if less than 3 months. A blown fuse or tripped breaker switch results in the temporary loss of electricity until the fuse is replaced or the breaker switch reset. Blown fuses inside major pieces of installed equipment (such as some air conditioners) are counted as blown fuses or tripped breaker switches.

Equipment. This item refers to selected equipment which is in working order and for the household's exclusive use. If there are two or more of a specified appliance in the housing unit, the age of the newest is reported.

Complete kitchen facilities. A housing unit has complete kitchen facilities when it has all of the following for the exclusive use of the occupants of the unit: (1) an installed kitchen sink, (2) burners, and (3) a mechanical refrigerator. Quarters with only portable cooking equipment are not considered as having a range or cookstove. An icebox is not included as a mechanical refrigerator. The kitchen facilities are for the exclusive use of the occupants when they are used only by the occupants of one housing unit, including lodgers or other unrelated persons living in the unit. The same criteria were used for occupied and vacant units in determining complete kitchen facilities. In previous years for vacant units from which one or all of the kitchen facilities had been removed, the kitchen facilities used by the last occupant were reported. As a result, the total vacant units lacking complete kitchen facilities in this report may appear higher than in previous survey years. Data on complete kitchen facilities are not completely comparable with data on complete kitchen facilities collected prior to the redesigned AHS. For a detailed discussion, see the "qualifications of the data" section in the introduction.

Kitchen sink. The sink must be in the unit or on an enclosed porch, but does not have to be in the kitchen. A bathroom sink does not count as a kitchen sink.

Refrigerator. The refrigerator must be a working mechanical refrigerator. Ice boxes are not counted.

Burners and oven. The cookstove or range does not have to be mechanical; for example, it can be a wood-burning stove. Microwaves are included in the count of ovens, although toaster ovens are not. Portable burners are excluded from the count of cooking burners. The data show whether the equipment is less than 5 years old.

Dishwasher. All mechanical dishwashers are included except counter top dishwashers. The data show whether the equipment is less than 5 years old.

Washing machine. The washing machine must be mechanical. A wringer washing machine which must be plugged in to run is included in this count. The data show whether the equipment is less than 5 years old.

Clothes dryer. The clothes dryer must be mechanical. Excluded from this count are hand operated wringers, hand turned spin dryers, etc. The data show whether the equipment is less than 5 years old.

Disposal in sink. Only garbage disposals in working order or only temporarily out of order are included. The data show whether the equipment is less than 5 years old.

Air conditioning. Air conditioning is defined as the cooling of air by a refrigeration unit; excluded are evaporative coolers, fans, or blowers which are not connected to a refrigeration unit. A room air-conditioning unit is an individual air conditioner which is installed in a window or an outside wall and generally intended to cool one room, although it may sometimes be used to cool several rooms. A central system is a central installation which air conditions the entire housing unit. In an apartment building, a central system may cool all apartments in the building; each apartment may have its own central system; or there may be several systems, each providing central air conditioning for a group of apartments. A central installation with individual room controls is a central air-conditioning system.

Housing and Neighborhood Quality

Selected amenities:

Porch, deck, balcony, or patio. The porch, deck, balcony, or patio must be attached to the sample unit, not just to the building or free standing. Porches may be enclosed or open.

Telephone available. A housing unit is classified as having a telephone if there is a telephone for receiving calls available to the occupants of the unit. The telephone may be located outside or inside the housing unit, and one telephone may serve the occupants of several units. The number of housing units with a telephone available, therefore, does not indicate the number of telephones installed in homes:

Usable fireplace. Excludes the following: fireplaces that have been blocked off or whose chimney or flue have been filled, decorative or artificial fireplaces, and Franklin stoves. Free standing fireplaces are included in this item.

Separate dining room. A separate dining room is an area separated from an adjoining room by a built-in floor-to-ceiling wall extending at least a few inches from its intersecting wall. Built-in walls do not include movable or collapsible partitions, or partitions consisting solely of shelves and cabinets.

Living rooms, recreation rooms, etc. Includes family rooms, dens, recreation rooms and/or libraries.

Garage or carport. The garage or carport must be on the same property but does not have to be attached to the house. Off street parking is considered driveway or parking lot privileges that is paid for as part of the rent.

Selected deficiencies:

Signs of rats. The statistics on signs of rats refer to respondents who reported seeing rats or signs of rats inside the house or building during the last 3 months or while the household was living in the unit if less than 3 months. Signs of rats include droppings, holes in the wall, or ripped or torn food containers.

Holes in floors. Data are shown on whether there are holes in the interior floors of a housing unit. The holes do not have to go all the way through to a lower floor or to the exterior of the unit. The holes must be large enough to cause someone to trip.

Open cracks or holes (interior). Statistics are presented on whether or not there are open cracks or holes in the interior walls or ceilings of the housing unit. Included are cracks or holes that do not go all the way through to the next room or to the exterior of the housing unit. Hairline cracks or cracks that appear in the walls or ceilings but are not large enough to insert the edge of a dime and very small holes caused by nails or other similar objects are not considered to be open cracks or holes.

Broken plaster or peeling paint (interior). The area of peeling paint or broken plaster must be on the inside walls or ceilings and at least one area of broken plaster must be larger than 8 inches by 11 inches.

Electric wiring. A housing unit is classified as having exposed electric wiring if the unit has any wiring that is not enclosed, either in the walls or in metal coverings, or if the unit has any wiring outside the walls enclosed in some material other than metal. Excluded from the tabulation are appliance cords, extension cords, chandelier cords, and telephone or antenna wires.

Electric wall outlets. A housing unit is classified as having rooms without electric wall outlets if there is not at least one working electric wall outlet in each room of the unit. A working electric wall outlet is one that is in operating condition; i.e., can be used when needed. If a room does not have an electric wall outlet, an extension cord used in place of a wall outlet is not considered to be an electric wall outlet.

Cars and Trucks Available:

Cars. Included are passenger cars and station wagons owned or regularly used by one or more household members and ordinarily kept at home. Company cars are counted if used regularly for non-business purposes and kept at home as well as taxicabs if they are owned by a household member and kept at the sample unit. To obtain a count of all units lacking cars, the lines "no cars, trucks, or vans" and "other households without cars" must be added together

Trucks and vans. Included are pickups and small panel trucks of one-ton capacity or less, and small vans which are owned or regularly used by one or more members of the household and ordinarily kept at home. Company trucks and vans included if used regularly for non-business purposes and kept at home. To obtain a count of all units lacking trucks or vans, the lines "no cars, trucks, or vans" and "with cars, no trucks or vans" must be added together. Except for units falling in the category "no cars, trucks, or vans," all units will fall into two categories. For example, a unit with one car only would fall both in the category "1 car with or without trucks or vans" and "with cars, no trucks or vans."

Severe physical problems. A unit has severe physical problems if it has any of the following five problems:

Plumbing. Lacking hot or cold piped water or a flush toilet, or lacking both bathtub and shower, all inside the structure for the exclusive use of the unit.

Heating. Having been uncomfortably cold last winter for 24 hours or more because the heating equipment broke down, and it broke down at least three times last winter for at least 6 hours each time.

Electric. Having no electricity, or all of the following three electric problems: exposed wiring; a room with no working wall outlet; and three blown fuses or tripped circuit breakers in the last 90 days.

Upkeep. Having any five of the following six maintenance problems: water leaks from the outside, such as from the roof, basement, windows or doors; leaks from inside structure such as pipes or plumbing fixtures; holes in the floors; holes or open cracks in the walls or ceilings; more than 8 inches by 11 inches of peeling paint or broken plaster; or signs of rats or mice in the last 90 days.

Hallways. Having all of the following four problems in public areas: no working light fixtures; loose or missing steps; loose or missing railings; and no elevator.

Moderate physical problems. A unit has moderate physical problems if it has any of the following five problems, but none of the severe problems.

Plumbing. On at least three occasions during the last 3 months or while the household was living in the unit if less than 3 months, all the flush toilets were broken down at the same time for 6 hours or more.

Heating. Having unvented gas, oil, or kerosene heaters as the primary heating equipment.

Upkeep. Having any three of the overall list of six upkeep problems mentioned above under severe physical problems.

Hallways. Having any three of the four hallway problems mentioned above under severe physical problems.

Kitchen. Lacking a kitchen sink, refrigerator, or burners inside the structure for the exclusive use of the unit.

Overall opinion of structure. The data presented are based on the respondent's overall opinion of the house or apartment as a place to live. The respondent was asked to rate the structure based on a scale from 1 to 10, where 10 is the best and 1 is the worst.

Overall opinion of neighborhood. The data presented are based on the respondent's overall opinion of the neighborhood. The respondent defines neighborhood. The respondent was asked to rate the neighborhood based on a scale from 1 to 10, where 10 is the best and 1 is the worst.

Neighborhood conditions. The statistics presented are based on the respondent's opinion and attitude toward the neighborhood. The respondent defines neighborhood. The respondent was asked a two part question: (1) If anything about the neighborhood bothered the respondent and (2) if so, what? The interviewer coded the responses into the following categories: crime; noise; traffic; litter or housing

deterioration; poor city/county services; undesirable commercial, institutional, or industrial property; people; and other. Multiple responses were allowed. The respondent may not have the same opinion as a neighbor about neighborhood conditions. The respondent's opinion may or may not reflect the actual neighborhood situation.

Description of area within 300 feet. The interviewer, through personal observation, marked all of the following categories which describe the area within 300 feet of the building in which the sample unit is located. The interviewer's best estimate of distance was considered to be acceptable. The categories include: single-family, detached house(s); single-family, attached house(s) or low rise (1-3 story) multiunit building(s); mid-rise (4-6 story), multiunit building(s); high-rise (7-or-more story), multiunit building; and mobile home(s), excluding campers. The category "Commercial, institutional, industrial building(s)" includes all varieties of nonresidential structure-offices, banks, hospitals, prisons, pumping stations, water treatment plants, factories, parking garages, churches, hotels, restaurants, barns, junkyards, etc. "Residential parking lot(s)" exclude driveways of single-family homes and parking garages where parking is on more than one level. "Body of water" refers to lakes, ponds, stream, reservoirs, rivers, etc. Swimming pools, bird baths, temporary pools of water, etc. are excluded. "Open space, park, woods, farm, or ranch" include cemeteries, golf courses, woods, forest preserves, vacant lots, undeveloped land, airport land, ball fields, school fields, etc. The category "4 + lane highway, railroad, or airport" refers to highways of 4 lanes or more, railroad tracks and airports.

Age of other residential buildings within 300 feet. The statistics presented are based on the interviewer's personal observation. "About the same" indicates all homes within 300 feet appear to have been built at about the same time as the sample unit. If the sample unit was built after 1940, residences built more than 10 years before or after the sample unit are considered as not being built at about the same time. "Older than sample unit" and "newer than sample unit" indicate that the sample unit appears to be decidedly newer or older than the homes within 300 feet. "Very mixed" indicates the predominant ages appear to be very mixed, and if there are no other residential buildings within 300 feet, "no other residential buildings" is marked.

Mobile homes in group. Mobile homes or mobile home sites gathered close together are considered to be in a "group." This may be a mobile home park or it may be a number grouped together on adjacent individually owned lots but not in a mobile home park.

Other buildings vandalized or with interior exposed. The statistics presented are based on the interviewer's personal observation. A unit is considered to be vandalized if it has most of the visible windows broken, doors pulled

off, badly burned, words or symbols printed on it, portions of the roof missing or gone, or in some other way has the interior exposed to the elements.

Bars on windows of buildings. The statistics presented are based on the interviewer's personal observation. The condition of the windows has no bearing on this item. The windows might be in perfect condition but the bars might be there to protect against vandalism. Windows which are boarded up or covered with tin are not included.

Condition of streets. The statistics presented are based on the interviewer's personal observation. Major repairs include large potholes, badly crumbling or deteriorating shoulders and roadsides, deep ruts, etc. Minor repairs include small cracks, shallow holes, or missing minor surfacing.

Trash, litter, or junk on streets or any properties. The statistics presented are based on the interviewer's personal observations. Major accumulation includes tires, appliances or large amounts of trash accumulated over a period of time. Minor accumulation includes small amounts of paper, cans or bottles but that do not give the impression of long neglect. The building in which the sample unit is located is included.

Financial Characteristics

All of the financial characteristics shown in this report, except those in table 19, are shown for all renters and/or all owners. In 1983 and earlier, the Annual Housing Survey reported characteristics such as value and rent for specified owners and specified renters only. Specified owners are single-family, owner-occupied units on less than 10 acres with no business or medical office. Specified renters exclude single-family units on 10 acres or more. Table 19 in this report presents financial characteristics for specific owners and specified renters which can be used when making comparisons with 1983 and earlier years.

Value. Value is the respondent's estimate of how much the property (house and lot) would sell for if it were for sale. Any nonresidential portions of the property are excluded from the cost. For vacant units, value represents the sale price asked for the property at the time of the interview, and may differ from the price at which the property is sold. Medians for value are rounded to the nearest dollar.

Income. The statistics on income in the American Housing Survey are based on the respondent's reply to questions on income for the 12 months prior to the interview and are the sum of the amounts reported for wage and salary income, self-employment income, interest or dividends,

Social Security or railroad retirement income, public assistance or welfare payments, alimony or child support, and all other money income. The figure represents the amount of income received before deductions for personal income taxes, Social Security, union dues, bond purchases, health insurance premiums, Medicare deductions, etc. Medians for income are rounded to the nearest hundred dollars.

In this report, the statistics are shown separately for the money income of families and primary individuals occupying the housing unit (the sum of the income of the householder and all other members of the family 14 years old and over, or the income of the primary individual), and the money income of the household (the sum of the income of the householder and all household members 14 years old and over).

Wage or salary income is defined as the total money earnings received for work performed as an employee at any time during the 12-month period prior to the interview. It includes wages, salary, piece-rate payments, commissions, tips, cash bonuses, and Armed Forces pay. Self-employment income is defined as money income received from a business, professional practice, partnership, or farm in which the person was self-employed. Social Security or pensions includes cash receipts of Social Security pensions; survivors' benefits, disability insurance programs for retired persons, dependents of deceased insured workers; or disabled workers; and deductions for Medicare and health insurance premiums. Cash receipts of retirement, disability, and survivors' benefit payments made by the U.S. Government under the Railroad Retirement Act are also included. Separate payments received for hospital or other medical care are not included.

Income from all other sources includes money income received from sources such as periodic payments from interest or dividends; net rental income (or loss) from property rentals; net receipts from roomers or boarders; net royalties; public assistance or welfare payments which include cash receipts received from public assistance programs, such as old age assistance, aid to families with dependent children, and aid to the blind or totally disabled; unemployment insurance benefits; workmen's compensation cash benefits; periodic payments by the Veteran's Administration to disabled veterans; public or private pensions; periodic receipts from insurance policies or annuities; alimony or child support from persons who are not members of the household; net gambling gains; and nonservice scholarships and fellowships.

Receipts from the following sources were not included as income: Value of income "in kind," such as, free living quarters, housing subsidies, food stamps, or food produced and consumed in the home; money received from the sale of property (unless the recipient was engaged in the business of selling such property); money borrowed; tax refund; withdrawal of bank deposits; accrued interest

on uncashed savings bonds; exchange of money between relatives living in the same household; gifts of money; and lump-sum payments from inheritances, insurance policies, estates, trusts, gifts, etc.

The income statistics and the characteristics of the household refer to different periods in time. Income data refer to the 12 months prior to the interview, whereas the household characteristics refer to the date of interview. Thus, family or household income does not include amounts received by persons who were members of the family during all or part of the income period if these persons no longer resided with the family at the time of the interview. On the other hand, family or household income includes income reported by persons who did not reside with the household during the income period but who were members at the time of the interview. For most households, however, the income reported was received by persons who were members of the household throughout the income period.

There may be significant differences in the income data between the American Housing Survey and other Bureau surveys and censuses. For example, the time period for income data in the American Housing Survey refers to the 12 months prior to the interview while other income data generally refer to the calendar year prior to the date of the interview. Additional differences in the income data may be attributed to factors such as the various ways income questions are asked, the sampling variability and nonsampling errors between the American Housing Survey and other Bureau surveys and censuses, survey procedures and techniques, and processing procedures.

Value-income ratio. The value-income ratio is computed by dividing the value of the housing unit by the total money income of the family or primary individual. The ratio was computed separately for each housing unit and was rounded to the nearest tenth. For value and income, the dollar amounts were used. Units occupied by families or primary individuals who reported no income or a net loss comprise the category "zero or negative income." Medians for value-income ratio are rounded to the nearest tenth. The income statistics are for the 12 months prior to the date of the interview.

Amount of savings and investments. These data are restricted to families and primary individuals with total incomes of \$25,000 per year or less. Savings include savings in the bank or other financial institution. It also includes savings in money market accounts. Investments in a farm or business must be owned shares in a business or farm, owned percentage of the capital or assets, investment in a farm or business for which the investor holds a promissory note, or membership in a partnership which has any of the above. Other investments include stocks, bonds, rental property, real estate, antiques, art, certificates of deposit, IRA or KEOGH accounts, commodities, etc.

Food stamps. These data are restricted to families and primary individuals with total incomes of \$25,000 per year or less. Food stamps are government issued coupons that can be used to purchase food. The food stamp program is a joint Federal-state program which is administered by state and local governments.

Poverty status. The poverty data in this report differs from official poverty estimates in two important respects. The first important difference is the use of a poverty definition that is based on household income in place of the official method that is based on the income of the family or the unrelated individual. Under the official approach, the poverty status of two unrelated individuals living together would be determined by comparing the income of each individual to the poverty threshold for an unrelated individual. The result might be that both were in poverty, both were out of poverty, or one was in poverty and one was not. Under the approach used in this report, the two unrelated individuals were treated as members of a two-person family and their poverty status was determined by comparing their combined income to the poverty threshold for a two-person family. The effect of using a poverty concept that is based on household income is to undercount the number of persons in poverty relative to the official estimate. A study based on the March 1975 Current Population Survey found that poverty estimates based on a household income concept were about six percent lower than official estimates. For more information, see Technical Paper X, Effect of Using a Poverty Definition Based on Household Income, U.S. Department of Health, Education, and Welfare, 1976. A second important difference between the poverty estimates in this report and the official poverty estimates has to do with the method used to measure income. The official annual poverty estimates are based on data collected in the March supplement to the Current Population Survey. The income questions asked in that survey are very detailed and measure the amount of income received during the previous calendar year. The income questions asked in the AHS are much less detailed and measure the amount received during the previous twelve months. Because interviews were conducted during the period August through December, the income measures do not pertain to a fixed period. Most of the income questions in the AHS were asked on a household rather than an individual income basis. The lack of data for individuals made it necessary to adopt a poverty definition based on household income.

Officially, families and unrelated individuals are classified as being above or below the poverty level using the poverty index originated at the Social Security Administration in 1964 and revised by the Federal Interagency Committees in 1969 and 1980. The poverty index is based solely on money income and does not reflect the fact that many low-income persons receive noncash benefits such as food stamps, Medicaid, and public housing. The index is based on the Department of Agriculture's 1961 Economy

Food Plan and reflects the different consumption requirements of families based on their size and composition. The poverty thresholds are updated every year to reflect changes in the Consumer Price Index (CPI). For further details, see Current Population Reports, Series P-60, No. 160, Poverty in the United States: 1986.

Year unit acquired. The year the unit was acquired or inherited refers to the year in which the present owner acquired or inherited the house or apartment; for example, the year the contract was signed. This date may be different from the date when the occupants moved in. If the land and building were bought at different times, the year of the building only was recorded. If there was a land contract only, the year the contract was signed was recorded. Median year acquired is rounded to the nearest year.

First-time owners. If both the owner and any co-owners have never owned or co-owned another home as a usual place of residence, then the housing unit was reported as the first home ever owned. Previous homes purchased solely as vacation homes or homes purchased for commercial rental purposes are not to be considered usual residences. However, if a previously owned home was originally purchased as a usual residence and later used as a vacation home or for commercial or rental purposes, the home is considered as being owned as a usual residence.

Purchase price. The purchase price refers to the price of the house or apartment and lot at the time the property was purchased. Closing costs are excluded from the purchase price, and for mobile homes the value of the land is excluded. Median purchase price is rounded to the nearest dollar.

Major source of down payment. This item refers to the source of the cash used for down payment or outright purchase of the property (house and lot). If more than one source applied, the one providing the largest portion of the down payment or outright purchase was recorded. Sale of previous home was indicated only if the previous home was sold during the 12-month period preceding the acquisition of the present home. Savings, or cash on hand includes money drawn from savings, such as bank deposits, credit unions, share accounts, savings bonds, certificates of deposits (CD's), money market funds, IRA or KEOGH accounts. Sale of other investment includes the sale of other real property or real estate other than the previous home or from the sale of other investments such as securities (common and preferred stock, municipal or corporate bonds, mutual funds), dissolved business ventures, etc. Borrowing other than a mortgage on this property was indicated if the present owner borrowed the down payment, even if the property was mortgaged.

Money received as a gift regardless of the source was categorized "inheritance or gift." "Land where building built used for financing" means the land on which the

structure was built was used as the present owner's equity in the property. Sources of down payment which do not fit any of the above categories were recorded in the "other category."

Mortgages currently on property. The owner or the owner's spouse was asked the number of mortgages or similar loans currently in effect on the home. For mobile homes, if there was a separate loan for the mobile home and for the land, two mortgages were recorded. A mortgage or similar debt refers to all forms of debt where the property is pledged as security for payment of the debt. It includes such debt instruments as deed of trust, trust deeds, mortgage bonds, and vendors' liens. In the first three arrangements, usually a third party, known as the trustee, holds the title to the property until the debt is paid. In the vendor lien arrangement, the title is kept by the buyer but the seller (vendor) reserves, in the deed to the buyer, a lien on the property to secure payment of the balance of the purchase price. Also included as a mortgage or similar debt are contracts to purchase, land contracts, and lease-purchase agreements where the title to the property remains with the seller until the agreed upon payments have been made by the buyer.

Primary mortgage. Data are shown in this report for primary mortgages and secondary mortgages. A mortgage is primary if it is the only one on the property. If two or more mortgages exist, one was designated as the primary mortgage. Detailed information on mortgages was collected in the AHS on the first two mortgages reported even if the unit had three or more mortgages. On the basis of this information one of the first two mortgages was considered to be the primary mortgage. The definition of the primary mortgage may not in all case totally agree with legal definitions of a "first mortgage." The following hierarchy was used to determine primary mortgage: (1) A VA, FHA or FmHA mortgage was automatically considered to be the primary mortgage. (2) If neither mortgage was a VA, FHA, or FmHA mortgage, an assumed mortgage was considered to be the primary mortgage. (3) If none of the above conditions existed, the mortgage obtain the year the home was purchased was considered to be the primary mortgage. (4) If both mortgages were obtained after the year of purchase, the one taken out first was considered to be the primary mortgage. (5) If all the above failed to designate a primary mortgage, the mortgage for the largest initial amount borrowed was considered the primary mortgage. All other mortgages were considered to be secondary.

Type of primary mortgage. Mortgage insurance is financial protection provided to the lender in case the borrower fails to keep up the required mortgage payments and defaults on the loan. Such insurance protection is offered by both the government, acting as an insurance agent, and

by private mortgage insurance companies. The Federal government agencies that currently insure or guarantee mortgages or similar debts include the Federal Housing Administration (FHA), and the Veteran's Administration (VA), and the Farmers Home Administration. The FHA insures home loans made by private lenders. The Farmers Home Administration provides much the same service as the FHA, but confines its assistance to rural areas. The VA guarantees or insures loans under the Servicemen's readjustment Act (GI Bill). Mortgage loans that are not insured by the FHA, VA, or Farmers Home Administration are referred to as "conventional" mortgages. Conventional mortgages and mortgage debts insured or guaranteed by State or local government agencies are shown in the tables as "Other Types."

Lower cost State and local mortgages. Data are shown for owners with one or more mortgages. These are loans generally one to three percent below the current mortgage interest rate at the time the loan was made. The loans are managed through State or local governments. Excluded are Federally funded VA programs.

Mortgage origination. Data are shown for owner occupied units with one or more mortgages. For units with new mortgages, data are classified by the date the new mortgage was obtained in relation to the date the property was acquired. An assumed mortgage indicates that the present mortgage is the same mortgage that was assumed from the previous owner when the property was acquired and has not been refinanced. A wrap-around mortgage is a mortgage whose face value encompasses the unpaid balance of the first mortgage(s) plus the amount of any new funds extended by the wrap-around lender. "Combination of the above" means that there were more than one method of origination for the outstanding mortgages on the property.

Payment plans of primary and secondary mortgages.

Data are presented separately for primary and secondary mortgages. The term "payment" refers to regular principal and interest payments only, and not to payments for real estate taxes, property insurance, etc. Fixed payment, self amortizing mortgages have payments that do not change during the term of the loan, with the principal payments sufficient to pay off the loan completely within the stated term. Adjustable rate mortgages are mortgages whose interest rates could be changed during the life of the mortgage changing the amount of the payments required. In adjustable term mortgages, the amount of the payments stays constant, but the number of payments required to pay off the loan can change over time as interest rates change. Graduated payment mortgages allow monthly payments to change during the term of the mortgage by means other than a change in interest rate. These mortgages begin with lower payments which rise later in the life

of the mortgage. Balloon mortgages are mortgages in which only part or none of the principal is paid off during the term of the loan (which commonly is about 5 years). At the end of the term the principal is paid off in one lump sum, refinanced with a new loan, or extended by renewal of the loan.

Lenders of primary and secondary mortgages. This item is restricted to units with two or more mortgages. The data are classified by whether the money was borrowed from a firm (bank or other organization), the seller of the property, or from another individual. Other organizations consist of mortgage corporations, pension plans, credit unions, savings and loan associations, etc. Individuals include anyone who was not the most recent owner.

Items included in primary mortgage payment. The respondent was asked to indicate which items were included in the monthly mortgage payment besides principal and interest. These items included property taxes, property insurance, and other charges. Other charges which may include insurance premiums, disability insurances, life insurances, etc. may tally in more than one category.

Year primary mortgage originated. The year the primary mortgage was originated is the year the mortgage was signed. Medians for year primary mortgage originated are rounded to the nearest year.

Term of primary mortgage at origination or assumption. Term is the number of years from the date the new owners first obtained the present mortgage to the date the last payment is due according to the terms of the contract. Medians for term of primary mortgage are rounded to the nearest year.

Remaining years mortgaged. The owner or owner's spouse was asked the length of time it would take to pay off the loan at the current payments. The response reflects the amortization schedule. Medians for remaining years mortgage are rounded to the nearest year.

Current interest rate. This item refers to the annual percentage rate in effect as of the date of the interview, not the rate when the mortgage was made, nor any imminent changes of which the respondent may be aware. Medians for current interest rate are rounded to the nearest tenth.

Total outstanding principal amount. The statistics shown represent the total amount of principal that would have to be paid off if the loan were paid off in full on the date of interview. Medians for outstanding principal amount are rounded to the nearest dollar.

Current total loan as percent of value. This percentage is computed by dividing the outstanding principal amount by the value of the housing unit. Medians for loan as a percent of value are rounded to the nearest tenth of a percent.

Monthly housing costs. The data presented for owner- and renter-occupied housing units. Monthly housing costs for owner-occupied units is the sum of monthly payments for all mortgages, or installment loans or contracts, real estate taxes (including taxes on mobile homes or trailer sites if the site is owned), property insurance, homeowners association fee, cooperative or condominium fee, mobile home park fee, land rent, utilities (electricity, gas, water, and sewage disposal), fuels (oil, coal, kerosene, wood, etc.), and garbage and trash collection. Monthly housing costs are not computed for households with a mortgage or similar debt that failed to report the amount of their loan or contract payment.

For renter-occupied housing units, monthly housing costs include the contract rent plus the estimated average monthly cost of utilities (electricity, gas and water) and fuels (oil, coal, kerosene, wood, etc.); property insurance, mobile home land rent, and garbage and trash collection if these items are paid for by the renter (or paid for by someone else, such as a relative, welfare agency, or friend) in addition to rent. Renter housing units occupied without payment of cash rent are shown separately as no cash rent. Monthly housing costs for vacant-for-rent housing units include rent asked.

Monthly housing costs are shown for all renters and all owners. In 1983 and earlier, the Annual Housing Survey published selected monthly housing costs and gross rent for specified owners and specified renters only. Table 19 in this report presents financial characteristics for specified owners and specified renters, which can be used for making comparisons with 1983 and earlier years. Medians for monthly housing costs are rounded to the nearest dollar.

Monthly housing costs as percent of income. The yearly housing costs (monthly housing costs multiplied by 12) are expressed as a percentage of the total income of the family or primary individual. This percentage is calculated for the same owner- and renter-occupied housing units for which "monthly housing costs" were computed (for exclusions, see "Monthly housing costs"). The percentage was computed separately for each unit and rounded to the nearest tenth of a percent. The measure was not computed for units where occupants reported no income or a net loss.

Median monthly housing costs for owners. Two additional medians are shown separately for owner-occupied units. The first median includes maintenance costs in addition to those items included in "Monthly housing costs," see above item. The second excludes second and subsequent mortgages, installment loans or contracts, and maintenance costs; but includes all remaining items listed in "Monthly housing costs."

Rent paid by lodgers. This item refers to a regular fixed rent, a set amount of money, billed or charged, that is paid at regular intervals by a lodger (usually weekly or monthly)

to a member of the household. The data are restricted to lodgers who are 14 years of age or older, nonrelatives of the householder or any co-owners or co-renters, and not a co-owner or co-renter themselves. In this item, the number of categories is the same as in 1984 but the distribution changed to: Less than \$100, \$100 to \$199, \$200 to \$299, \$300 to \$399 and \$400 or more. Medians for rent paid by lodgers are rounded to the nearest dollar.

Property insurance. This item refers to homeowner's/household's property insurance on the structure and its contents (such as furniture, appliances, clothing, etc.) and usually contains some liability insurance to protect occupants should visitors have an accident on the premises. Renters usually have household property insurance. The total cost is the most recent charges for the 12-month period preceding the interview for which the occupants have actually been billed. Yearly cost was divided by 12 before calculating a monthly median cost. Medians for property insurance are rounded to the nearest dollar.

Cost and ownership sharing. This item is restricted to owner-occupied housing units. Shared ownership is two or more names on a deed or title. Shared costs include only payments designated for mortgage or utility costs, whether paid directly to a mortgage or utility company, or to household members. "Not living here" means that one of the persons sharing the ownership or costs is not a household member.

Monthly payment for principal and interest. The data present the monthly dollar amount paid on the mortgage, for principal and interest only. It does not include that portion of the monthly payment used for property taxes, homeowner insurance, and/or other charges. Medians for monthly payment for principal and interest are rounded to the nearest dollar.

Real estate taxes. This item includes special assessments, school taxes, county taxes, and any other real estate taxes. Excluded are payments on delinquent taxes due from prior years. Rebates are subtracted from the total. When the real estate taxes are included with the mortgage, a separate amount for the taxes is obtained. To determine average monthly cost, yearly cost was divided by 12. Medians for real estate taxes are rounded to the nearest dollar.

Annual taxes paid per \$1,000 value. The annual real estate taxes paid per \$1,000 value of the property (house and lot) are presented. Medians for taxes per \$1,000 value are rounded to the nearest dollar.

Routine maintenance in last year. Routine maintenance consists of regular maintenance activities necessary for the preventive care of the structure, property and fixed

equipment items. Included are such things as painting, papering, floor sanding, restoration of some shingles, fixing of water pipes, replacement of parts of large equipment, such as furnace, repairing fences, gutters, sidewalks, decks, or patios, removal of dangerous trees, termite inspection, etc. Housecleaning is not included. Routine maintenance does not include work reported under the section on repairs, improvements and alterations. Medians for routine maintenance are rounded to the nearest dollar.

Condominium and cooperative fee. A condominium fee is a fee charged to the owners of the individual condominium unit on a regular basis. The fee covers all operating and maintenance costs of the common property; for example, halls, lobby, parking areas, laundry room, swimming pool, etc. and related administrative costs, such as utilities billed communally, management fees, etc.

The cooperative maintenance fee for a cooperative unit (also called carrying charges) is based on a percentage developed by dividing the value of the unit by the total value of the project at the time the cooperative corporation was formed. A cooperative maintenance fee is the share of the annual budget to be borne by the member living in the sample unit, including his/her share of the annual amount paid by the cooperative for real estate taxes, mortgage interest and operating cost. Medians for condominium and cooperative fees are rounded to the nearest dollar.

Other housing costs per month. A homeowner's association fee (excludes condominiums and cooperatives fees) is a fee charged for services such as upkeep of common property (painting hallways, cleaning lobbies; mowing lawns, repairing laundry facilities, paving parking areas, repairing street lights, etc.). The fee may include the use and maintenance of either indoor or outdoor swimming facilities or other recreational facilities (party rooms, tennis courts, basketball courts, exercise rooms, playground areas, etc.). Also the homeowner's association fee can include payments for security personnel such as security guards or services such as telephone answering service, maid service or other domestic help. Mobile home park fees are regular payments to the park management which could include site rental, utility charges, mail handling, and/or fees for the maintenance of common areas. In a few areas of the country, the people may own the unit, but not the land on which it stands. Land rent refers to land which is rented or leased from the land owner, and "ground rent" is paid. These leases are for long periods of time (50-100 years) when originated. The lease obligation transfers with the property and cannot be canceled. Medians for other housing costs are rounded to the nearest dollar.

Rent reductions. Rent control means that an increase in rent is regulated by law. The jurisdiction, state or local, mandates that percentage rent increases are set and must be approved by a board, agency, department, division, office etc.

The States of California, Connecticut, New Jersey, New York, and Massachusetts, as well as the District of Columbia, are the only States which have metropolitan areas with rent control. As a result, only 3 of the 11 metropolitan areas in 1988 show an estimate of rent control units. These include Buffalo, NY; Providence-Pawtucket-Warwick, RI-MA; and San Jose, CA. If a respondent answered "yes" to rent control in the remaining eight metropolitan areas, the answer was edited to "no".

A housing unit is classified as being in a public housing project if the structure in which the unit is located is owned by any local or state government agency, such as a housing and redevelopment authority or a housing development agency, and operated as public housing. These organizations may receive subsidies from the Federal or State government, but the local agency owns the property.

A housing unit is classified as being subsidized if under certain programs the respondent pays a lower rent because a Federal, State, or local government program pays part of the cost of construction, building mortgage, or operating expenses. These programs include (1) the rental assistance program where part of the rent for low-income families occupying the rental housing units is paid by the Department of Housing and Urban Development (HUD), (2) the FHA interest subsidy programs for rental and cooperative housing for low-income families, (3) the rent supplement program where part of the rent for low-income families occupying certain types of HUD-assisted rental housing projects is paid by the FHA, and (4) the direct loan program of HUD for housing the elderly. Units requiring income verification are subsidized units.

Other activities on property. Data presented excludes rental units. Property consists of one or more tracts of land which the respondent considers to be the same property, farm, ranch, estate. The tracts may be adjoining or they may be separated by a road, creek, or other piece of land. A commercial establishment may be located in the same building as the sample unit or it may be located elsewhere on the property (grocery store, restaurant, gasoline station, or veterinary office). Those housing units which have no recognizable alterations to the outside of the house are not considered as having a commercial establishment. For a condominium, this item refers to the sample unit only. A farm is not classified as a commercial establishment. A medical or dental office is a doctor's or dentist's office regularly visited by patients.

Repairs, improvements, alterations in last 2 years. The statistics refer to the 24 months prior to the date of the interview and are restricted to owner-occupied, one unit structures on less than 10 acres. The data are presented according to whether the repairs, improvements and alterations cost less than \$500 or \$500 or more. The total cost of the labor and materials was to be reported. However, if the labor was performed by the occupants or provided without charge, only the cost of the materials was obtained.

The cost pertains to the sum of the costs of the jobs if there were more than one job within the 2-year period.

Repairs

Roofs. Work begun, but never completed, was not counted unless the work was currently in progress. All jobs were included no matter how small.

Additions. An addition is floor space built onto, above or below an existing house in order to increase the enclosed space within the house. All work must have been done after the original construction.

Kitchens. Kitchens added to space already enclosed within the structure were counted. Remodeling a kitchen could include replacing or adding installed equipment such as a garbage disposal, trash compactor, stove, or refrigerator; or it could include replacing or adding cabinets, counter tops, floors or lighting.

Bathrooms. Bathrooms added to space already enclosed within the structure were counted. Remodeling a bathroom could include replacing or adding installed equipment such as a shower door and fixtures, or vanity; or replacing or adding cabinets, counter tops, floors or lighting.

Siding. Work begun, but never completed was not counted unless the work was currently in progress. All jobs were included no matter how small.

Storm doors/windows. Used storm doors/windows were counted if new to the unit. Window or doors which were purchased but not yet installed were counted as long as the intentions were to install them.

Major equipment. Only installed equipment was counted. Dehumidifiers, heating equipment, portable dishwashers, or any other equipment which simply plugged in was not counted. Water heaters and heat pumps were counted as major equipment.

Insulation. Insulation included all forms of materials (foam, weather stripping, caulking) which is to remain in place. Plastic taped over windows in winter, but removed in summer was not counted.

Other major work. This category included other major repairs, alterations, or improvements costing over \$500 each.

Government subsidy for repairs. Low interest loans are loans more than one percent below the current market rate for home improvements at the time the loan was made.

The loans are designed by specific government programs for the purpose of home repair, and the money must be spent that way. Government programs can be Federal, State, or local.

Household Characteristics

Household. A household consists of all the persons who occupy a housing unit. By definition, the count of households is the same as the count of occupied housing units.

Householder. The householder is the first household member 18 years old and over who is the owner or renter of the sample unit. If no household member occupying the sample unit owns or rents the unit, the householder is the first household member listed who is 18 years old or older. In cases where no household member listed owns or rents the unit or is 18 years or older, the first household member listed is the householder. Prior to 1980, the concept "head of household" was used. One person in each household was designated as the head, that is the person who was regarded as the head by the respondent. However, if a married woman living with her husband was reported as the head, her husband was considered the head for the purpose of simplifying the tabulations.

Household composition by age of householder Statistics by age of householder are presented separately for two-or-more-person households and for one-person households. Households having two or more persons are further subdivided as follows:

Married-couple families, no nonrelatives. Each household in this group consists of the householder and spouse, and other persons, if any, all of whom are related to the householder.

Other male householder. This category includes households with male householders who are married, but with wife absent because of separation or other reason where husband and wife maintain separate residences; and male householders who are widowed, divorced, or single. Also included are households with male householder, wife present and nonrelatives living with them.

Other female householder. This category includes households with female householders who are married, but with husband absent because of separation or other reason where husband and wife maintain separate residences; and female householders who are widowed, divorced, or single. Also included are households with female householder, husband present, and nonrelatives living with them.

Households consisting of only one person are shown separately for male householder and female householder under the category "one-person households."

Family or primary individual. Housing units are occupied by either families or primary individuals. The term "family" refers to the householder and all (one or more) other persons living in the same household who are related to the householder by blood, marriage or adoption. If the householder lives alone or with nonrelatives only, then the householder is considered a primary individual.

Married couples related to the householder of a family are included in the family and are not considered as separate families unless they reside in separate living quarters. A lodger, servant, or other person unrelated to the householder is considered a member of the household but not of the family.

In the statistics on household composition, families are always included in one of the three major groups of two-or-more-person households. Primary individuals with nonrelatives living with them are tabulated as two-or-more-person households and further subdivided as other male householder or female householder. Primary individuals living alone are always tabulated as one-person households.

Subfamily. A subfamily is a married couple with or without children or one parent with one or more own single (never married) children under 18 years old living in a household and related to the householder or spouse. The most common example of a subfamily is a young married couple sharing the home of the husband's or wife's parents.

Age of householder. The age classification refers to the age reported for the householder as of that person's last birthday.

Elderly. Data for elderly include all households with a householder of 65 years of age or over.

Own never-married children under 18 years old. Statistics on presence of own children of householders are shown in this report. A child under 18 years old is defined as an own child if he or she is a single (never married) son, daughter, stepchild, or adopted child of a householder. Own children of subfamilies are excluded from the total count of own children.

Other relative of householder. This category includes all persons related to the householder by blood, marriage, or adoption except spouse or own child under 18 years old.

Nonrelative. A nonrelative of the householder is any person in the household who is not related to the householder by blood, marriage, or adoption. Roomers, boarders, lodgers, partners, resident employees, wards, and foster children are included in this category.

Years of school completed by householder. The statistics refer to the highest grade of regular school completed, not to the highest grade attended. For persons still attending school, the highest grade completed is one less than

the one in which they are currently enrolled. Regular school refers to formal education obtained in graded public, private, or parochial schools, colleges, universities, or professional schools, whether day or night school, and whether attendance was full or part time. That is, regular schooling is formal education which may advance a person toward an elementary or high school diploma, college, university, or professional school degree. Schooling or tutoring in other than regular schools is counted only if the credits obtained are regarded as transferable to a school in the regular school system. Householders whose highest grade completed was in a foreign school system or in an upgraded school were instructed to report the approximate equivalent grade (or years) in the regular United States school system. Householders were not reported as having completed a given grade if they dropped out or failed to pass the last grade attended. Education received in the following types of schools is not counted as regular schooling: Vocational schools, trade schools, business schools, and noncredit adult education classes.

Single children under 18 years old. Single children include all persons under 18 years of age, who may or may not be related to the householder and are not married (i.e., widowed, divorced, separated, or never been married) at the time of the interview.

Adults and single children under 18 years old. Data are shown for all single children whether related to the householder or not by the age categories under 6 years old, 6 to 17 years old, and householder containing children in both age groups. The data are further divided by households headed by a married couple, other households with 2 or more adults, and households with one adult or none.

Persons other than spouse or children. Data are shown for households with the following types of people:

Single adult offspring 18 to 29. This category is restricted to persons who are offspring of the householder or the householder's spouse 18 to 29 years of age and not currently married.

Single adult offspring 30 years of age or over. This category is restricted to persons who are offspring of the householder or the householder's spouse 30 years of age or over and not currently married.

Households with three generations. This category includes situations where (1) both one or more children of the householder or spouse and one or more parents of the householder or spouse live in the unit, (2) both one or more parents of the householder or spouse and one or more grandparents of the householder or spouse, and (3) both one or more children of the householder or spouse and one or more grandchildren of the householder or spouse.

Households with one subfamily. For households with only one subfamily, data are shown for subfamily householders under 30 years of age, 30 to 64 years of age and 65 years of age and over.

Household with other types of relatives. This category excludes households where the only relatives of the householder present are the householder's spouse or children, and households where no relative of the householder is present.

Co-owners or co-renters. This category includes all households where more than one household member's name is on the deed of ownership, mortgage, land contract, contract to purchase or similar document; or more than one household members' name on the lease, or, if there is no lease, more than one household member is responsible for paying the rent.

Lodgers. Counts of lodgers are restricted to households with members unrelated to the householder, and who are 14 years of age and over are not co-owners, co-renters, or children of co-owners or co-renters who pay rent to another household member.

Unrelated children under 18 years old. This category includes all households with members under 18 years of age who are unrelated to the householder or spouse. The members under 18 cannot be co-owners, co-renters or lodgers.

Other non-relatives. This category includes all households with members 18 years of age and over who are unrelated to the householder or spouse. The members 18 and over cannot be co-owners, co-renters or lodgers.

One or more secondary families. This category includes households which have two or more persons meeting the sub-family definition except that none of the secondary family members are related to the householder or spouse.

Households, none related to each other. None of the household members are related to any other household member. Persons other than the householder may be co-owners, co-renters, or lodgers.

Household moves and formation. Data are shown for households which moved into the present unit during the 12 months prior to the date of the interview. The distributions are further classified by (1) whether the household moved together from the same unit, from two or more units, or moved at separate times, and (2) if previous householder(s) moved into the present unit.

Facsimile of the American Housing Survey Questionnaire: 1988—Continued

REGULAR OCCUPIED	
<p>20. Are your living quarters in a — (Read all answer categories.)</p> <p>1 <input type="checkbox"/> Mobile home 2 <input type="checkbox"/> One-unit building, detached from any other building 3 <input type="checkbox"/> One-unit building, attached to one or more buildings — Skip to item 22a 4 <input type="checkbox"/> Building with two or more apartments? — Skip to item 21b</p>	<p>11120</p>
<p>21a. Are there any occupied or vacant apartments besides your own in the (building/mobile home)?</p> <p>1 <input type="checkbox"/> Yes — Fill Table X on Control Card, then go to item 21b 2 <input type="checkbox"/> No — Skip to item 23 and mark box 1 or 4</p> <p>b. How many apartments are in the (building/mobile home)?</p> <p>Number — Skip to item 23 and mark box 3 or 5</p>	<p>11130</p> <p>11140</p>
<p>22a. Does your (house/apartment) share an attic or basement with the (house/apartment) next door?</p> <p>1 <input type="checkbox"/> Yes 2 <input type="checkbox"/> No 3 <input type="checkbox"/> Don't know } SKIP to item 22c</p> <p>b. How many (houses/apartments) including your own share the attic or basement?</p> <p>Number — If one, reask item 22a and correct entry, if more than one, skip to item 23 and mark box 3.</p>	<p>11150</p> <p>11160</p>
<p>c. Does your (house/apartment) share a furnace or boiler with the (house/apartment) next door?</p> <p>1 <input type="checkbox"/> Yes 2 <input type="checkbox"/> No 3 <input type="checkbox"/> Don't know } SKIP to item 22a</p> <p>d. How many (houses/apartments) including your own share the furnace or boiler?</p> <p>Number — If one, reask item 22c and correct entry, if more than one, skip to item 23 and mark box 3.</p>	<p>11170</p> <p>11180</p>
<p>e. Are there any occupied or vacant apartments besides your own in this house?</p> <p>1 <input type="checkbox"/> Yes — Fill Table X on Control Card, then go to item 22f 2 <input type="checkbox"/> No — Skip to item 23 and mark box 2</p> <p>f. How many apartments including your own are in this house?</p> <p>Number — If one, reask item 22e and correct entry, if more than one, go to item 23 and mark box 3.</p>	<p>11190</p> <p>11200</p>
<p>23. Check item Final structure type classification based on entries in items 20—22.</p> <p>1 <input type="checkbox"/> One-unit building — detached 2 <input type="checkbox"/> One-unit building — attached 3 <input type="checkbox"/> Two-or-more-unit building } SKIP to item 25a 4 <input type="checkbox"/> Mobile home — one unit } item 25a 5 <input type="checkbox"/> Mobile home — two-or-more units</p>	<p>11210</p>
<p>24. Is the house built — (Read answer categories until a "Yes" reply is received.)</p> <p>1 <input type="checkbox"/> With a basement under all the building? 2 <input type="checkbox"/> With a basement under part of the building? 3 <input type="checkbox"/> With a crawl space? 4 <input type="checkbox"/> On a concrete slab? 5 <input type="checkbox"/> In some other way? — Specify _____</p>	<p>11220</p>
<p>25a. Is the (house/apartment) part of a condominium or cooperative?</p> <p>1 <input type="checkbox"/> No } SKIP to item 26a, page 4 2 <input type="checkbox"/> Yes, condominium 3 <input type="checkbox"/> Yes, cooperative</p> <p>b. To the Census Bureau, a cooperative is property which is owned by a corporation. Each shareholder is entitled to occupy an individual unit. Is this what you mean when you say this is a cooperative?</p> <p>1 <input type="checkbox"/> Yes 2 <input type="checkbox"/> No — Reask item 25a and correct entry</p>	<p>11230</p>

REGULAR OCCUPIED — Continued	
<p>26a. How many of each of the following rooms does the (house/apartment) have? (For a one room efficiency or studio apartment, enter "1" for living room, enter the correct number for bedrooms, and mark "None" for all other rooms.)</p> <p>(1) Bedrooms? Number o <input type="checkbox"/> None</p> <p>(2) Full bathrooms? Number (Hot and cold piped water AND sink AND flush toilet AND bathtub or shower) Number o <input type="checkbox"/> None</p> <p>(3) Half bathrooms? Number (Toilet OR bathtub OR shower) Number o <input type="checkbox"/> None</p> <p>(4) Kitchens? Number o <input type="checkbox"/> None</p> <p>(5) Living rooms? Number o <input type="checkbox"/> None</p> <p>(6) Separate dining rooms? Number o <input type="checkbox"/> None</p> <p>b. Are there any other rooms? (Exclude halls, foyers, pantries, garages, porches or areas that aren't separated by a built-in, floor-to-ceiling wall extending at least a few inches into room.)</p> <p>Number of family rooms, dens, recreation rooms and/or libraries o <input type="checkbox"/> None</p> <p>Number of rooms that are business space with direct access to outside o <input type="checkbox"/> None</p> <p>Number of other rooms, finished or unfinished o <input type="checkbox"/> None</p> <p>c. What are they?</p>	<p>1240</p> <p>1250</p> <p>1260</p> <p>1270</p> <p>1280</p> <p>1290</p> <p>1300</p> <p>1310</p> <p>1320</p> <p>1330</p> <p>1340</p>
<p>27. Does the (house/apartment) have a kitchen sink? (For this household's use only)</p> <p>1 <input type="checkbox"/> Yes 2 <input type="checkbox"/> No</p>	<p>1340</p>
<p>28. Check item (See item 26a.) <input type="checkbox"/> One or more full bathrooms — Skip to item 30a <input type="checkbox"/> No full bathrooms — Ask item 29a</p>	<p>1350</p>
<p>29a. Does the (house/apartment) have a bathtub or shower for this household's use only?</p> <p>b. Does the (house/apartment) have a flush toilet for this household's use only?</p>	<p>1360</p> <p>1360</p>
<p>30a. In the last 3 months, was there any time when all the toilets in the home were not working? (While household was living here if less than 3 months)</p> <p>b. How many of these breakdowns lasted 6 hours or more?</p>	<p>1370</p> <p>1380</p>

Facsimile of the American Housing Survey Questionnaire: 1988—Continued

REGULAR OCCUPIED — Continued	
31a. Is all the wiring in the finished areas of your home concealed either in walls or metal coverings? (Exclude appliance cords, extension cords, chandelier cords, telephone or antenna wires.)	1390 <input type="checkbox"/> Yes, concealed <input type="checkbox"/> No <input type="checkbox"/> No electrical wiring — Skip to item 32a
b. Does every room have an electric outlet or wall plug that works?	1400 <input type="checkbox"/> Yes <input type="checkbox"/> No
c. Have any fuses blown or circuit breakers tripped in the last 3 months? (For the home) (While household was living here if less than 3 months)	1410 <input type="checkbox"/> Yes <input type="checkbox"/> No <input type="checkbox"/> Don't know } Skip to item 32a
d. How many times in the last 3 months?	1420 _____ Number
32a. Has water leaked into your home from outside doors in the last 12 months? (Exclude plumbing or other inside leaks.) (While household was living here if less than 12 months)	1430 <input type="checkbox"/> Yes <input type="checkbox"/> No — Skip to item 32c
b. Where did the water come in? (Mark all that apply.)	1440 <input type="checkbox"/> Roof <input type="checkbox"/> Basement <input type="checkbox"/> Walls or around closed windows or closed doors <input type="checkbox"/> Other — Specify _____
c. Have there been water leaks in the (house/apartment) from (MSL) the building in the last 12 months? (While household was living here if less than 12 months)	1480 <input type="checkbox"/> Yes <input type="checkbox"/> No — Skip to item 32a
d. Where did the water come from? (Mark all that apply.)	1490 <input type="checkbox"/> Own plumbing fixtures backed up and/or overflowed <input type="checkbox"/> Pipes leaked (include pipe leaks from other apartments.) <input type="checkbox"/> Other or unknown — Specify _____
33a. Does the (house/apartment) have hot and cold piped water? (For this household's use only)	1470 <input type="checkbox"/> Yes <input type="checkbox"/> No — Skip to item 34a
b. What fuel is used MOST to heat the water?	1480 <input type="checkbox"/> Electricity <input type="checkbox"/> Gas <input type="checkbox"/> Fuel oil <input type="checkbox"/> Kerosene or other liquid fuel <input type="checkbox"/> Coal or coke <input type="checkbox"/> Wood <input type="checkbox"/> Solar energy <input type="checkbox"/> Other — Specify _____
c. Was your home ever completely without running water in the last 3 months? (While household was living here if less than 3 months)	1490 <input type="checkbox"/> Yes <input type="checkbox"/> No water stoppage — Skip to item 34a
d. How many times was it not available for 6 hours or more?	1500 _____ Water stoppages lasting 6 hours or more <input type="checkbox"/> None lasted 6 hours
34a. Does water for your home come from a public or private water system, an individual well, or some other source? (Source used for drinking and cooking.)	1510 <input type="checkbox"/> Public or private water system — Skip to item 35a, page 6 <input type="checkbox"/> Individual well — Ask item 34b <input type="checkbox"/> Spring <input type="checkbox"/> Cistern <input type="checkbox"/> Stream or lake <input type="checkbox"/> Bored water <input type="checkbox"/> Other — Specify _____ } Skip to item 35a, page 6
b. How many (houses/apartments) does the well serve?	1520 <input type="checkbox"/> Only this house/apartment <input type="checkbox"/> 2 to 5 <input type="checkbox"/> 6 or more
c. Is the well drilled or dug?	1530 <input type="checkbox"/> Drilled <input type="checkbox"/> Dug

REGULAR OCCUPIED — Continued	
35a. Is the (house/apartment) connected to a public sewer?	1540 <input type="checkbox"/> Yes — Skip to item 35d <input type="checkbox"/> No
b. What means of sewage disposal does the (house/apartment) have?	1550 <input type="checkbox"/> Septic tank or cesspool — Ask item 35c <input type="checkbox"/> Chemical toilet <input type="checkbox"/> Outhouse or privy <input type="checkbox"/> Other — Specify _____ } Skip to item 36a
c. How many (houses/apartments) are connected to the (septic tank/cesspool)?	1560 <input type="checkbox"/> None <input type="checkbox"/> One <input type="checkbox"/> 2 to 5 <input type="checkbox"/> 6 or more
d. Did the sewage system break down in the last 3 months? (So that it was completely unusable) (While household was living here if less than 3 months)	1570 <input type="checkbox"/> Yes <input type="checkbox"/> No sewage breakdowns — Skip to item 36a
e. How many of these breakdowns lasted 6 hours or more?	1580 _____ Sewage breakdowns lasting 6 hours or more <input type="checkbox"/> None lasted 6 hours
36a. Does your (house/apartment) have a refrigerator? (For this household's use only) (Exclude ice boxes.)	1590 <input type="checkbox"/> Yes <input type="checkbox"/> No — Skip to item 37a
b. Is it more than 5 years old? (Age of newest if two or more)	1600 <input type="checkbox"/> Yes <input type="checkbox"/> No
37a. Does your (house/apartment) have a garbage disposal in the sink?	1610 <input type="checkbox"/> Yes <input type="checkbox"/> No — Skip to item 36a
b. Is it more than 5 years old?	1620 <input type="checkbox"/> Yes <input type="checkbox"/> No
38a. Does your (house/apartment) have a cookstove or range with an oven? (For this household's use only) (Include microwaves. Exclude toaster-ovens and portable burners.)	1630 <input type="checkbox"/> Yes — Skip to item 38c <input type="checkbox"/> No
b. Does your (house/apartment) have — (1) an oven? (Includes microwaves.) (2) cooking burners? (Exclude portable burners.)	1640 <input type="checkbox"/> Yes <input type="checkbox"/> No } If both are "No," skip to item 39a 1650 <input type="checkbox"/> Yes <input type="checkbox"/> No
c. Is it (Are they) more than 5 years old? (Age of newest if two or more)	1660 <input type="checkbox"/> Yes <input type="checkbox"/> No
d. What fuel is used MOST for cooking?	1670 <input type="checkbox"/> Electricity <input type="checkbox"/> Gas <input type="checkbox"/> Kerosene or other liquid fuel <input type="checkbox"/> Coal or coke <input type="checkbox"/> Wood <input type="checkbox"/> Other — Specify _____
38a. Does your (house/apartment) have a dishwasher?	1680 <input type="checkbox"/> Yes <input type="checkbox"/> No — Skip to item 40a, page 7
b. Is it more than 5 years old?	1700 <input type="checkbox"/> Yes <input type="checkbox"/> No

Facsimile of the American Housing Survey Questionnaire: 1988—Continued

REGULAR OCCUPIED - Continued	
40a. Does your (house/apartment) have a washing machine (---) / in the apartment?	1710 <input type="checkbox"/> Yes <input type="checkbox"/> No - Skip to item 41a
b. Is it more than 5 years old?	1720 <input type="checkbox"/> Yes <input type="checkbox"/> No
41a. Does your (house/apartment) have a clothes dryer (---) / in the apartment?	1730 <input type="checkbox"/> Yes <input type="checkbox"/> No - Skip to item 42a
b. Is it more than 5 years old?	1740 <input type="checkbox"/> Yes <input type="checkbox"/> No
c. What kind of fuel does the dryer use?	1750 <input type="checkbox"/> Electricity <input type="checkbox"/> Gas <input type="checkbox"/> Other - Specify _____
42a. Does your (house/apartment) have central air conditioning?	1760 <input type="checkbox"/> Yes <input type="checkbox"/> No - Skip to item 42c
b. What kind of fuel does it use?	1770 <input type="checkbox"/> Electricity <input type="checkbox"/> Gas <input type="checkbox"/> Other - Specify _____ <i>(Skip to item 43a)</i>
c. Do you use any room air conditioners?	1780 <input type="checkbox"/> Yes <input type="checkbox"/> No - Skip to item 43a
d. How many?	1790 _____ Number
43a. What fuel is used MOST for heating the (house/apartment)?	1800 <input type="checkbox"/> Electricity <input type="checkbox"/> Gas <input type="checkbox"/> Fuel oil <input type="checkbox"/> Kerosene or other liquid fuel <input type="checkbox"/> Coal or coke <input type="checkbox"/> Wood <input type="checkbox"/> Solar energy <input type="checkbox"/> Other - Specify _____ <input type="checkbox"/> None - Skip to item 44, page 8
b. Besides (Fuel marked in item 43a), what other fuel is used for heating the (house/apartment)? <i>(Mark all that apply.)</i>	1810 <input type="checkbox"/> Electricity <input type="checkbox"/> Gas <input type="checkbox"/> Fuel oil <input type="checkbox"/> Kerosene or other liquid fuel <input type="checkbox"/> Coal or coke <input type="checkbox"/> Wood <input type="checkbox"/> Solar energy <input type="checkbox"/> Other - Specify _____ <input type="checkbox"/> None
Notes	

REGULAR OCCUPIED - Continued	
44. Does the (house/apartment) have a usable fireplace?	1830 <input type="checkbox"/> Yes <input type="checkbox"/> No
45. PLEASE LOOK AT THIS CARD. What type of heating equipment is used MOST to heat the (house/apartment)?	1840 <input type="checkbox"/> A central warm-air furnace (with air vents or ducts to the individual rooms) <input type="checkbox"/> Steam or hot-water system (radiators or other system using steam or hot water) <input type="checkbox"/> Electric heat pump <input type="checkbox"/> Other built-in electric units (permanently installed in wall, ceiling, or baseboards) <input type="checkbox"/> Floor, wall, or other built-in, hot-air heater without ducts <input type="checkbox"/> Room heaters - (Is it / Are they?) <input type="checkbox"/> Kerosene, gas, or oil heaters, VENTED to the outside through a chimney, flue, or pipes? <input type="checkbox"/> UNVENTED gas, oil, or kerosene heaters? <input type="checkbox"/> Portable electric heaters? <input type="checkbox"/> Stoves! <input type="checkbox"/> Fireplaces WITH inserts (installed equipment designed to circulate more heat into the room) <input type="checkbox"/> Fireplaces with NO inserts <input type="checkbox"/> Other - Specify _____ <input type="checkbox"/> None - Skip to item 48b, page 9
48a. What other kinds of heating equipment does the (house/apartment) have or use? <i>(Mark all that apply.)</i>	1850 <input type="checkbox"/> A central warm-air furnace (with air vents or ducts to the individual rooms) <input type="checkbox"/> Steam or hot-water system (radiators or other system using steam or hot water) <input type="checkbox"/> Electric heat pump <input type="checkbox"/> Other built-in electric units (permanently installed in wall, ceiling, or baseboards) <input type="checkbox"/> Floor, wall, or other built-in, hot-air heater without ducts <input type="checkbox"/> Room heaters - (Is it / Are they?) <input type="checkbox"/> Kerosene, gas, or oil heaters, VENTED to the outside through a chimney, flue, or pipes? <input type="checkbox"/> UNVENTED gas, oil, or kerosene heaters? <input type="checkbox"/> Portable electric heaters? <input type="checkbox"/> Stoves! <input type="checkbox"/> Fireplaces WITH inserts (installed equipment designed to circulate more heat into the room) <input type="checkbox"/> Fireplaces with NO inserts <input type="checkbox"/> Other - Specify _____ <input type="checkbox"/> None - Go to item 47a, page 9
b. Anything else?	1860 <input type="checkbox"/> Yes - Mark appropriate box(es), then go to item 47a, page 9 <input type="checkbox"/> No - Go to item 47a, page 9
Notes	

Facsimile of the American Housing Survey Questionnaire: 1988—Continued

REGULAR OCCUPIED - Continued

47a. Last winter was there any time when the (house/apartment) was so cold for 24 hours household discomfort?
 1 Yes
 2 No
 3 Did not live here last winter } Skip to item 48a

b. Was that because the heating equipment broke down?
 1 Yes
 2 No, didn't break down - Skip to item 47e

c. How many times did (it/they all) break down for 8 hours or more?
 1900 _____
 2000 _____
 Number of breakdowns lasting 8 hours or more
 0 Never broken for 8 hours

d. Was it cold for any other reason?
 1 Yes
 2 No - Skip to item 48a

e. What was the reason?
 1 Utility interruption
 2 Inadequate heating capacity
 3 Inadequate insulation
 7 Other - Specify _____

48a. Does the (house/apartment) have a porch, deck, balcony, or patio?
 (Measuring at least four feet by four feet)
 (Excludes if already counted as a room.)
 1 Yes
 2 No

b. Does the (house/apartment) have open cracks or holes in the inside walls or ceilings?
 (Cracks thicker than a dime)
 1 Yes
 2 No

c. Does the (house/apartment) have holes in the floors?
 (Big enough for someone to trip in)
 1 Yes
 2 No

d. Does the (house/apartment) have any area of peeling paint or broken plaster bigger than 8 inches by 11 inches?
 (The size of a weekly news magazine or standard letter)
 1 Yes
 2 No

e. In the last 3 months have you seen any rats or signs of rats in the building?
 1 Yes
 2 No

49. On a scale of 1 to 10, how would you rate the (house/apartment) as a place to live? 10 is best, 1 is worst.
 1980 _____
 2000 _____
 0 No neighborhood - Skip to item 51a, page 10

50a. How would you rate the neighborhood on a scale of 1 to 10? 10 is best, 1 is worst.
 (Mark "No neighborhood." if respondent volunteers this answer.)
 1980 _____
 2000 _____
 0 No - Skip to item 51a, page 10

b. Is there anything about the neighborhood that bothers you?
 1 No problem
 2 Crime
 3 Noise
 4 Traffic
 5 Litter or housing deterioration
 6 Poor city/county services
 7 Undesirable commercial, institutional, or industrial property
 8 People
 9 Other

c. What?
 (Write exact words and mark all that apply.)

REGULAR OCCUPIED - Continued

51a. Check item Mark first box that applies. (See Control Card item 25.)
 Respondent moved here after (last enumeration/January 1, 1985) - Ask item 52a
 Other(s) but not respondent moved here after (last enumeration/January 1, 1985) - Skip to item 59, page 11
 All moved in (before last enumeration/before January 1, 1985) - Go to item 57b

51b. (See Control Card item 8b.)
 Owned - Skip to item 73a, page 16
 Rented - Skip to item 64a, page 14
 No cash rent - Skip to item 64c, page 14

52a. What are the reasons you moved from your last residence?
 (Mark all that apply.)
 2030 A private company or person wanted to use it for some purpose.
 2 Forced to leave by the government
 3 Disaster loss (fire, flood, etc.)
 4 New job or job transfer
 5 To be closer to work/school/other
 6 Other, financial/employment related
 7 To establish own household
 8 Needed larger house or apartment
 9 Married, widowed, divorced, or separated
 10 Other, family/personal related
 11 Wanted better quality house (apartment)
 12 Change from owner to renter OR renter to owner
 2080 Wanted lower rent or less expensive house to maintain
 13 Other housing related reasons
 14 Other - Specify _____
 15 Other - Specify _____
 2070 _____ Number from item 52a
 0 All reasons of equal importance

b. MARK if only one box checked in item 52a OR ASK if two or more boxes checked -
 What is the MAIN reason you moved?
 Check item (Mark first box that applies.)
 Box 1 marked in item 52a - Ask item 54e
 Box 2 marked in item 52a - Skip to item 54b
 Boxes 1 and 2 blank in item 52a - Skip to item 54c

53. Check item (Mark first box that applies.)
 Did you leave -
 (1) Because the owner, or members of the owner's family were going to move into that residence?
 2080 Yes - Skip to item 55a, page 11
 2 No
 (2) Because that unit was going to become a condominium or cooperative?
 2090 Yes - Skip to item 55a, page 11
 2 No
 (3) Because that residence was closed for repairs?
 2100 Yes } Skip to item 55a, page 11
 2 No }
 b. Did you leave -
 (1) Because the government wanted to use the land or building for some other purpose?
 2110 Yes - Skip to item 55a, page 11
 2 No
 (2) Because that residence was condemned by the government as unfit for occupancy?
 2120 Yes } Skip to item 55a, page 11
 2 No }
 c. In addition to the reasons given, did you leave -
 (1) Because a private company or person wanted to use it for some purpose?
 2130 Yes - Ask (2)
 2 No - Skip to (5)
 (2) Was that because the owner or members of the owner's family were going to move into that residence?
 2140 Yes - Skip to item 55a, page 11
 2 No - Ask (3)
 (3) Because it was going to be a condominium or cooperative?
 2150 Yes - Skip to item 55a, page 11
 2 No - Ask (4)
 (4) Because it was closed for repairs?
 2160 Yes } Skip to item 55a, page 11
 2 No }
 (5) Because the government forced you to leave?
 2170 Yes - Ask (6)
 2 No - Skip to item 55a, page 11
 (6) Was that because the government wanted to use the land or building for some other purpose?
 2180 Yes - Skip to item 55a, page 11
 2 No - Ask (7)
 (7) Because it was condemned by the government as unfit for occupancy?
 2190 Yes
 2 No

Facsimile of the American Housing Survey Questionnaire: 1988—Continued

REGULAR OCCUPIED — Continued	
<p>55a. When you were going to move, did you look for a (house/apartment) in any neighborhood other than this?</p> <p>2200 <input type="checkbox"/> Yes <input type="checkbox"/> No</p>	<p>2210 <input type="checkbox"/> Convenient to job</p> <p><input type="checkbox"/> Convenient to friends or relatives</p> <p><input type="checkbox"/> Convenient to leisure activities</p> <p><input type="checkbox"/> Convenient to public transportation</p> <p><input type="checkbox"/> Good schools</p> <p><input type="checkbox"/> Other public services</p> <p>2220 <input type="checkbox"/> Looks/design of neighborhood consideration</p> <p><input type="checkbox"/> House was most important</p> <p><input type="checkbox"/> Other</p>
<p>b. Why did you choose this NEIGHBORHOOD? (Write exact words and mark all that apply.)</p>	<p>2230 <input type="checkbox"/> All reasons of equal importance</p> <p>2240 <input type="checkbox"/> Yes <input type="checkbox"/> No <input type="checkbox"/> Looked at only this unit</p>
<p>55b. Before you moved, did you look at both (house/mobile homes) and apartments?</p> <p>b. Why did you choose this particular (house/apartment)? (Write exact words and mark all that apply.)</p>	<p>2250 <input type="checkbox"/> Financial reasons</p> <p><input type="checkbox"/> Room layout/design</p> <p><input type="checkbox"/> Kitchen</p> <p><input type="checkbox"/> Size</p> <p><input type="checkbox"/> Exterior appearance</p> <p><input type="checkbox"/> Yard/trees/view</p> <p>2260 <input type="checkbox"/> Quality of construction</p> <p><input type="checkbox"/> Only one available</p> <p><input type="checkbox"/> Other — Specify _____</p>
<p>56. MARK if only one box marked in item 56b OR ASK if two or more boxes marked —</p> <p>c. What is the MAIN reason you chose this neighborhood?</p>	<p>2270 <input type="checkbox"/> All reasons of equal importance</p>
<p>57. Is this neighborhood better, worse, or about the same as your last neighborhood?</p>	<p>2280 <input type="checkbox"/> Better <input type="checkbox"/> Worse <input type="checkbox"/> About the same</p>
<p>58. Is this (house/apartment) better, worse, or about the same as your last home?</p>	<p>2290 <input type="checkbox"/> Better <input type="checkbox"/> Worse <input type="checkbox"/> About the same</p>
<p>59. Check item (See Control Card item 25.)</p> <p><input type="checkbox"/> Only one person moved in after (last enumeration/January 1, 1985) — Skip to item 61a, page 12, enter line number in Group 1 column, and continue with item 61b</p> <p><input type="checkbox"/> Two or more persons moved in after (last enumeration/January 1, 1985) — Ask item 60a</p>	<p>2300 <input type="checkbox"/> Yes <input type="checkbox"/> No — Skip to item 61a, page 12</p>
<p>60a. Earlier you told me that ... (Specify names of movers) moved into this (house/apartment) (since we were here last/after January 1, 1985). Did all of (your/their) moves here from the same previous residence(s)?</p> <p>b. INTERVIEWER INSTRUCTION (See Control Card item 26.)</p> <p>If all moved in within a 6-month period — Skip to item 61a, page 12, enter line numbers in Group 1 column, and continue with item 61b</p> <p>If people moved in more than 6 months apart — Put them in separate groups in item 61a on pages 12 and 13 and ask items 61d—m for each group.</p>	<p>2310 <input type="checkbox"/> Increased <input type="checkbox"/> Stayed about same <input type="checkbox"/> Decreased <input type="checkbox"/> Don't know</p>

REGULAR OCCUPIED — Continued	
<p>61a. Which people moved here from the same previous residence? Enter line numbers of all people who came from first home mentioned inside (house/apartment) under Group 2, etc. If people moved from same previous residence but more than 6 months apart, put them in separate groups. Then ask items 61b—m for each mover group.</p> <p>2310</p> <p>2320</p> <p>2330</p> <p>2340 <input type="checkbox"/> Outside U.S. — Skip to item 61n</p> <p>2350 City or place</p> <p>County</p> <p>State</p> <p>ZIP Code</p> <p>2360 <input type="checkbox"/> Yes <input type="checkbox"/> No or not incorporated place <input type="checkbox"/> Don't know</p> <p>2370 Zone alpha (if any)</p> <p>Zone code</p> <p>00 <input type="checkbox"/> Off map</p> <p>2380 <input type="checkbox"/> A house? <input type="checkbox"/> An apartment? <input type="checkbox"/> A mobile home? <input type="checkbox"/> Or some other type of residence? — Skip to item 61n.</p> <p>2390 <input type="checkbox"/> Owned or being bought by someone in that household? <input type="checkbox"/> Rented for cash? <input type="checkbox"/> Occupied without payment of cash rent? <input type="checkbox"/> No <input type="checkbox"/> Yes, condominium (81) <input type="checkbox"/> Yes, cooperative</p> <p>2400 <input type="checkbox"/> No <input type="checkbox"/> Yes <input type="checkbox"/> Yes, cooperative</p>	<p>2410 <input type="checkbox"/> Yes <input type="checkbox"/> No — Ask item 61h and correct entry</p> <p>2420 <input type="checkbox"/> Yes — Skip to item 61m <input type="checkbox"/> No</p> <p>2430 <input type="checkbox"/> Yes <input type="checkbox"/> No</p> <p>2440 <input type="checkbox"/> Increased <input type="checkbox"/> Stayed about same <input type="checkbox"/> Decreased <input type="checkbox"/> Don't know</p> <p>Go to next mover group. If none, go to item 62, page 14.</p>
<p>b. What city, county, and State did (. . .) (Specify names for line numbers in item 61a)/(you/they) live in just before moving here? (Enter 2-character State code from flashcard.)</p>	<p>2450</p>
<p>c. What was the ZIP Code?</p>	<p>2460</p>
<p>d. Did (you/they) live inside the incorporated limits of (City above)?</p>	<p>2470</p>
<p>e. Enter zone number OR hand respondent zone map and ask — This map is divided into zones. Which zone did (. . .) (Specify names for line numbers in item 61a)/(you/they) live in just before moving here? (If necessary, obtain any other information needed to locate on map.)</p>	<p>2480</p>
<p>f. Was that residence — (Read all answer categories.)</p>	<p>2490</p>
<p>g. Was that home — (Read all answer categories.)</p>	<p>2500</p>
<p>h. Was that part of a condominium or cooperative?</p>	<p>2510</p>
<p>i. To the Census Bureau, a cooperative is property which is owned by a corporation. Each shareholder is entitled to occupy an individual unit. Is this what you mean when you say this is a cooperative?</p>	<p>2520</p>
<p>j. How many people lived in that household just before the move?</p>	<p>2530</p>
<p>k. Was that home (owned/rented) by someone who moved here?</p>	<p>2540</p>
<p>l. Was it (owned/rented) by a relative?</p>	<p>2550</p>
<p>m. When (. . .) (Specify names for line number in item 61a) and you moved, did (your/their) housing costs increase, decrease, or stay about the same, including utilities and (mortgage/rent)? (Compare their share, if not whole household.)</p>	<p>2560</p>
<p>n.</p>	<p>2570</p>

Facsimile of the American Housing Survey Questionnaire: 1988—Continued

REGULAR OCCUPIED - Continued		REGULAR OCCUPIED - Continued	
GROUP 2	GROUP 3	GROUP 4	GROUP 5
Line numbers	Line numbers	Line numbers	Line numbers
2310	2310	2310	2310
2320	2320	2320	2320
2330	2330	2330	2330
2340	2340	2340	2340
2350	2350	2350	2350
2360	2360	2360	2360
2370	2370	2370	2370
2380	2380	2380	2380
2390	2390	2390	2390
2400	2400	2400	2400
2410	2410	2410	2410
2420	2420	2420	2420
2430	2430	2430	2430
2440	2440	2440	2440

REGULAR OCCUPIED - Continued	
62. INTRODUCTION: The next questions are about your current residence.	
63. Check item (See Control Card item 8b.) Current residence is - <input type="checkbox"/> Owned - Skip to item 73a, page 18 <input type="checkbox"/> Rented - Go to item 64a <input type="checkbox"/> No cash rent - Skip to item 64c	
64a. How often is the rent due? 2500 Times per year 12 Monthly 2510	
b. How much is the rent? (If parking priced separately, exclude it here and mark NO to items 64m and 64n without asking.) 2511 Times per year 12 Monthly 2520	
c. Check item (See item 23, page 3.) <input type="checkbox"/> Mobile home either one-unit or two-or-more-units - Ask item 64d <input type="checkbox"/> Not a mobile home - Skip to item 64m	
d. Do you pay separate rent for the land? 2511 <input type="checkbox"/> Yes <input type="checkbox"/> No - Skip to item 64g	
e. How many times a year is the (land/site) rent due? 2512 Times per year 12 Monthly 2520	
f. What is the cost each ... (Billing period)? 2513 <input type="checkbox"/> No cash rent <input type="checkbox"/> Included in mobile home park fee or association fee 2520	
g. (.../In addition to the land rent, do you pay any (.../additional) mobile home park fee? 3550 <input type="checkbox"/> Yes <input type="checkbox"/> No - Skip to item 64j	
h. How many times a year is the fee due? 3555 Times per year 12 Monthly 3560	
i. What is the cost each ... (Billing period)? 3560 <input type="checkbox"/> No cash rent <input type="checkbox"/> Included in mobile home rent 3570	
j. Are there any (.../other) required fees for utility hookups, mobile home association fees, and so forth? 3570 <input type="checkbox"/> Yes <input type="checkbox"/> No - Skip to item 64m	
k. How many times a year are the fees due? 3575 Times per year 12 Monthly 3580	
l. What is the average cost each ... (Billing period) for those fees? 3580 <input type="checkbox"/> Yes <input type="checkbox"/> No - Skip to item 65a, page 15	
m. Is a garage or carport included (in the rent/with the home)? 3580 <input type="checkbox"/> Yes <input type="checkbox"/> No	
n. Is an offstreet parking space included? 3580 <input type="checkbox"/> Yes <input type="checkbox"/> No	

Facsimile of the American Housing Survey Questionnaire: 1988—Continued

REGULAR OCCUPIED — Continued

65a. Is the building owned by a public housing authority?
 2540 Yes — Skip to item 66
 2 No

b. Does the Federal Government pay some of the cost of the unit?
 2550 Yes — Skip to item 66
 2 No

c. Does the State or local government pay some of the cost of the unit?
 2560 Yes — Skip to item 66
 2 No

d. Do (you/they) people living here have to report the household's income to someone every year so they can get the rent?
 2570 Yes — Skip to item 66
 2 No

e. Is there rent control on the unit?
 2580 Yes — Skip to item 66
 2 No

f. Is the rent adjusted because someone in the household works for or is related to the owner?
 2590 Yes
 2 No

66. Check item (See item 23, page 3.)
 Mobile home either one-unit or two-or-more-unit — Skip to item 68
 Not a mobile home — Ask item 67

67. About when was the building originally built?
 2610 1980 or later Year
 2610 1979
 2 75-78
 3 70-74
 4 60-69
 5 50-59
 6 40-49
 7 30-39
 8 20-29
 9 1919 or earlier
 2610 1980 or later Year
 2610 1979
 2 75-78
 3 70-74
 4 60-69
 5 50-59
 6 40-49
 7 30-39
 8 20-29
 9 1919 or earlier
 Skip to item 70
 Skip to item 71, page 16

68. Excluding the dealer's lot, in this the first site on which this mobile home was placed?
 2600 Yes, first site
 2 No, moved from another site
 3 Don't know

69. What is the model year of the mobile home?
 2610 1980 or later Year
 2610 1979
 2 75-78
 3 70-74
 4 60-69
 5 50-59
 6 40-49
 7 1939 or earlier
 2610 1980 or later Year
 2610 1979
 2 75-78
 3 70-74
 4 60-69
 5 50-59
 6 40-49
 7 1939 or earlier
 Skip to item 71, page 16

70. Were you the first (person/people) to occupy this home or did someone else live here before you?
 2620 1 First occupants
 2 Previously occupied

Notes

REGULAR OCCUPIED — Continued

71. Check item (See item 23, page 3.)
 Two-or-more-unit building or two-or-more-unit mobile home — Skip to item 109a, page 24
 All others — Ask item 72a

72a. How large is the (flat/lot)? (Include all connecting land that is owned or that is rented with the home.) (If over 1 acre, drop any fractions, don't round up. If under one acre, convert to approximate square feet.)
 2680 Square feet
 2690 Feet by
 3000 feet
 3010 Whole acres
 3020 Don't know — Ask item 72b
 OR
 1 Yes } Skip to item 109a, page 24
 2 No }

NOTE — Ask all categories in item 73a before proceeding to item 73b.

73a. These questions are about major repairs, improvements or alterations made to the (house/apartment) in the last 2 years. (Count work only once; include work in progress.) (While living here if less than 2 years)

b. Did someone in the household do most of the work on ... (Specify type of work reported in item 73a)

c. How much did the job cost ... (Not counting household members' time) (Include materials and labor.)

(1) Was all or part of the roof replaced in the last 2 years?	<input type="checkbox"/> 2685 Yes, all <input type="checkbox"/> 2685 Yes, part <input type="checkbox"/> 2685 No	<input type="checkbox"/> 2685 Yes } Ask c <input type="checkbox"/> 2685 No }	<input type="checkbox"/> 2685 No cost <input type="checkbox"/> 2685 No cost
(2) Were any additions built?	<input type="checkbox"/> 2686 Yes <input type="checkbox"/> 2686 No	<input type="checkbox"/> 2686 Yes } Ask c <input type="checkbox"/> 2686 No }	<input type="checkbox"/> 2686 No cost <input type="checkbox"/> 2686 No cost
(3) Was the kitchen remodeled or a kitchen added?	<input type="checkbox"/> 2687 Yes <input type="checkbox"/> 2687 No	<input type="checkbox"/> 2687 Yes } Ask c <input type="checkbox"/> 2687 No }	<input type="checkbox"/> 2687 No cost <input type="checkbox"/> 2687 No cost
(4) Were any bathrooms remodeled or added?	<input type="checkbox"/> 2688 Yes <input type="checkbox"/> 2688 No	<input type="checkbox"/> 2688 Yes } Ask c <input type="checkbox"/> 2688 No }	<input type="checkbox"/> 2688 No cost <input type="checkbox"/> 2688 No cost
(5) Was any siding replaced or added in the last 2 years?	<input type="checkbox"/> 2689 Yes <input type="checkbox"/> 2689 No	<input type="checkbox"/> 2689 Yes } Ask c <input type="checkbox"/> 2689 No }	<input type="checkbox"/> 2689 No cost <input type="checkbox"/> 2689 No cost
(6) Were any new storm doors or storm windows bought and installed?	<input type="checkbox"/> 2690 Yes <input type="checkbox"/> 2690 No	<input type="checkbox"/> 2690 Yes } Ask c <input type="checkbox"/> 2690 No }	<input type="checkbox"/> 2690 No cost <input type="checkbox"/> 2690 No cost
(7) Was any major equipment, such as refrigerator or central air conditioner, replaced or added?	<input type="checkbox"/> 2691 Yes <input type="checkbox"/> 2691 No	<input type="checkbox"/> 2691 Yes } Ask c <input type="checkbox"/> 2691 No }	<input type="checkbox"/> 2691 No cost <input type="checkbox"/> 2691 No cost
(8) Was insulation added?	<input type="checkbox"/> 2692 Yes <input type="checkbox"/> 2692 No	<input type="checkbox"/> 2692 Yes } Ask c <input type="checkbox"/> 2692 No }	<input type="checkbox"/> 2692 No cost <input type="checkbox"/> 2692 No cost
(9) Were any (major) major repairs or improvements over \$500 each done in the last 2 years?	<input type="checkbox"/> 2693 Yes <input type="checkbox"/> 2693 No	<input type="checkbox"/> 2693 Yes } Ask c <input type="checkbox"/> 2693 No }	<input type="checkbox"/> 2693 No cost <input type="checkbox"/> 2693 No cost

NOTE — If "Yes" was answered for one or more categories in item 73a, ask item 73b.

74. Check item (See item 73a.)
 At least one "Yes" marked in item 73a — Ask item 75
 All "No" in item 73a — Skip to item 76, page 17

75. Did the household get a low interest loan or grant from a government program to help pay for making any of these repairs or alterations to your home?
 2694 Yes
 2694 No

Facsimile of the American Housing Survey Questionnaire: 1988—Continued

REGULAR OCCUPIED — Continued

76. In just the last YEAR, how much was spent on routine maintenance, such as painting, repairs, etc.? (Exclude everything already itemized.) (Exclude housecleaning.)
 \$ 2840 Nothing

77. Check item (See item 23, page 3.)
 Mobile home either one-unit or two-or-more-units — Skip to item 79
 Not a mobile home — Ask item 78

78. About when was the building originally built?
 2810 1980 or later }
 2810 1979 }
 2 75-78 }
 3 70-74 }
 4 60-69 }
 5 50-59 }
 6 40-49 }
 7 30-39 }
 8 20-29 }
 9 1919 or earlier }
 Skip to item 81
 Skip to item 82a

79. Excluding the dealer's lot, is this the first site on which this mobile home was placed?
 2900 Yes, first site
 2 No, moved from another site
 3 Don't know

80. What is the model year of the mobile home?
 2810 1980 or later }
 2 75-78 }
 3 70-74 }
 4 60-69 }
 5 50-59 }
 6 40-49 }
 7 1930 or earlier }
 Ask item 81
 Skip to item 82a

81. Were you the first (person/people) to occupy this home or did someone else live here before you?
 2820 First occupants
 2 Previously occupied

82a. When did this household buy the (house/apartment)? (If land and building bought at different times, building only)
 2830 1980 or later }
 2 75-78 }
 3 70-74 }
 4 60-69 }
 5 50-59 }
 6 40-49 }
 7 1930 or earlier }
 Year — Skip to item 82c

b. In what year did this household (inherit/receive) the home?
 2840 1980 or later }
 2 75-78 }
 3 70-74 }
 4 60-69 }
 5 50-59 }
 6 40-49 }
 7 1930 or earlier }
 Year — Skip to item 82e

c. What was the price? (Exclude closing costs.) (For mobile homes, exclude value of the land.)
 2850 \$ 00

d. Was the main source of the down payment the sale of a previous home, savings, or something else?
 Sale of previous home if sold during 12 months prior to purchase of new home — Skip to item 83a, page 18
 Savings or cash on hand
 Sale of other investment
 Borrowing, other than a mortgage on this property
 Inheritance or gift
 Land where building was built used for financing
 Other — Specify _____
 No down payment made

e. (Have any of the owners now living here/Have you) ever owned a home before?
 2870 Yes
 2 No

REGULAR OCCUPIED — Continued

83a. Check item (See item 25a, page 3.)
 Condominium or cooperative — Skip to item 87e
 Not a condominium or cooperative — Go to item 83b

83b. (See item 23, page 3.)
 One-unit building — Ask item 84a
 One-unit mobile home — Skip to item 88a, page 19
 Two-or-more-unit building or two-or-more-unit mobile home — Skip to item 86e

84a. How large is the (lot/site)? (Include all connecting land that is owned or that is rented with the home.)
 2880 _____ Square feet
 OR
 2880 _____ Feet by
 3000 _____ feet
 OR
 3010 _____ Whole acres
 Don't know — Ask item 84b

b. MARK OR ASK —
 3020 Yes — Skip to item 86a
 2 No
 3030 Yes — Skip to item 85a
 2 No
 3040 Yes — Skip to item 85b
 2 No

85a. Is there a medical or dental office on the property?
 3100 \$ _____
 3040 Yes
 2 No

b. How much do you think the house, (medical office) and lot would sell for on today's market?
 3080 \$ _____
 3100 \$ _____

c. What is the value of the residential portion of this property?
 3030 Yes
 2 No
 3040 Yes
 2 No
 3080 \$ _____
 3100 \$ _____

86a. Is there a commercial establishment on the property?
 3030 Yes
 2 No
 3040 Yes
 2 No
 3080 \$ _____
 3100 \$ _____

b. Is there a medical or dental office on the property?
 3030 Yes
 2 No
 3040 Yes
 2 No
 3080 \$ _____
 3100 \$ _____

c. How much do you think the house and (lot/yard) would sell for on today's market?
 3030 Yes
 2 No
 3040 Yes
 2 No
 3080 \$ _____
 3100 \$ _____

d. How much do you think the entire building and property would sell for on today's market?
 3030 Yes
 2 No
 3040 Yes
 2 No
 3080 \$ _____
 3100 \$ _____

87a. Is there a commercial establishment on the property?
 3030 Yes
 2 No
 3040 Yes
 2 No
 3080 \$ _____
 3100 \$ _____

b. Is there a medical or dental office on the property?
 3030 Yes
 2 No
 3040 Yes
 2 No
 3080 \$ _____
 3100 \$ _____

c. How much do you think the apartment would sell for on today's market?
 3030 Yes
 2 No
 3040 Yes
 2 No
 3080 \$ _____
 3100 \$ _____

Facsimile of the American Housing Survey Questionnaire: 1988—Continued

REGULAR OCCUPIED — Continued	
88a. How large is the lot/acre? <i>(Include all connecting land that is owned or that is rented with the home.)</i> If over one acre, drop any fractions, don't round up. If under one acre, convert to approximate square feet. One-eighth acre = 5500 sq. ft. Quarter acre = 11000 sq. ft. One-third acre = 14000 sq. ft. Half acre = 22000 sq. ft. Three-quarters acre = 33000 sq. ft. One acre = 44000 sq. ft. MARK OR ASK —	3280 _____ Squares feet OR 3290 _____ Feet by 3300 _____ feet OR 3310 _____ Whole acres 0 <input type="checkbox"/> Don't know — Ask item 88b
b. Is it more than 10 acres?	3320 <input type="checkbox"/> Yes 2 <input type="checkbox"/> No
c. Is there a commercial establishment on the property?	3330 <input type="checkbox"/> Yes 2 <input type="checkbox"/> No
d. Is there a medical or dental office on the property?	3340 <input type="checkbox"/> Yes 2 <input type="checkbox"/> No
e. How much do you think the mobile home would sell for on today's market? <i>(Do not include the value of the land.)</i>	3350 \$ _____
f. Do you own the land?	3360 <input type="checkbox"/> Yes 2 <input type="checkbox"/> No — Skip to item 89a
g. How much do you think the land would sell for on today's market?	3370 \$ _____
88b. Is a garage or carport included with your home?	3380 <input type="checkbox"/> Yes 2 <input type="checkbox"/> No
b. Is an offstreet parking space included?	3390 <input type="checkbox"/> Yes 2 <input type="checkbox"/> No
90. Is the ownership of the (house/apartment) shared with anyone NOT living here?	3400 <input type="checkbox"/> Yes 2 <input type="checkbox"/> No
91. Does anyone not living here pay some of the mortgage or utility costs?	3410 <input type="checkbox"/> Yes 2 <input type="checkbox"/> No
92. The next questions are about mortgages or other loans on your property. You may check your records if you wish. Is there a mortgage or other loan on this (house/apartment)? <i>(Include "land contracts" and other loans SECURED BY THE PROPERTY.)</i>	3420 <input type="checkbox"/> Yes 2 <input type="checkbox"/> No — <i>(If response to item 91 was "Yes" probe to see if there is a mortgage.)</i> Skip to item 96a, page 22
93. Did you get your mortgage through a State or local government program that provides lower cost mortgages?	3430 <input type="checkbox"/> Yes 2 <input type="checkbox"/> No
94. Check item (See Control Card items 13 and 17.) <input type="checkbox"/> Respondent is an owner or owner's spouse — Ask item 95, page 20 <input type="checkbox"/> Respondent is not an owner or owner's spouse — Callback required — mark item 9, page 1; then skip to item 98a, page 22	
Notes	

REGULAR OCCUPIED — Continued	
95. How many mortgages are there now on the house/property?	3220 _____ Number of mortgages
96a. Did you get the current (first/second) mortgage when you bought your home?	FIRST (MORTGAGE/LOAN) — 3230 <input type="checkbox"/> Yes 2 <input type="checkbox"/> No — Skip to item 96e SECOND (MORTGAGE/LOAN) — 3240 <input type="checkbox"/> Yes 2 <input type="checkbox"/> No — Skip to item 96e
b. With regard to the (first/second) mortgage, did you get a new mortgage? Did you get a second mortgage? Did you get a wrap-around mortgage?	3245 <input type="checkbox"/> New — Skip to item 96f 2 <input type="checkbox"/> Assumed — Skip to item 96f 3 <input type="checkbox"/> Wrap-around — Skip to item 96f 4 <input type="checkbox"/> Skip to item 96f
c. How much was left to pay off when you assumed it?	3250 \$ _____
d. How many years remained on the mortgage when?	3260 _____ Years — Skip to item 96f
e. What year did you get the mortgage?	3270 1 <input type="checkbox"/> Year
f. When you first obtained THIS mortgage, how many years was it for?	3280 _____ Years — <i>If less than 15, ask item 96g; if 15 or more, skip to item 96h.</i> 0 <input type="checkbox"/> Can vary — Ask item 96g
g. At your current payments, how long would it take to pay off the loan?	3290 _____ Years
h. How much was borrowed?	3300 \$ _____
i. Does this mortgage cover — (1) Other homes or apartments besides this one? (2) Farm land? (3) A business on this property?	3310 \$ _____ 3320 <input type="checkbox"/> Yes — Skip to item 96j 2 <input type="checkbox"/> No 3330 <input type="checkbox"/> Yes — Skip to item 96j 2 <input type="checkbox"/> No 3340 <input type="checkbox"/> Yes 2 <input type="checkbox"/> No — Skip to item 96k
j. How much of the ... <i>(Amount in item 95c or h applies just to your home.)</i>	3350 \$ _____ Whole number
k. What is the current interest rate on the mortgage? <i>(Annual percentage rate)</i> <i>(Round down to nearest 1/4)</i>	3360 _____ Whole number 3370 _____ Plus Fraction 0 <input type="checkbox"/> No fraction 2 <input type="checkbox"/> 1/2 1 <input type="checkbox"/> 1/4 3 <input type="checkbox"/> 3/4
l. What is the current monthly payment?	3380 \$ _____
m. Besides principal and interest, does this payment include — (1) Property taxes? (2) Homeowner's insurance? (3) Anything else? (4) How much were the other charges last year? <i>(Do not include property taxes or homeowner's insurance.)</i>	3390 <input type="checkbox"/> Yes 2 <input type="checkbox"/> No 3400 <input type="checkbox"/> Yes 2 <input type="checkbox"/> No 3410 <input type="checkbox"/> Yes 2 <input type="checkbox"/> No — Skip to item 96h, page 21 3420 \$ _____

Facsimile of the American Housing Survey Questionnaire: 1988—Continued

REGULAR OCCUPIED — Continued		SECOND (MORTGAGE/LOAN)	
FIRST (MORTGAGE/LOAN)		- 0 1 B -	
96h. Is the mortgage an FHA mortgage, a VA mortgage, a Farmer's Home Administration mortgage, or some other mortgage?	3430	1 <input type="checkbox"/> FHA (Federal Housing Administration) Skip to item 96g 2 <input type="checkbox"/> VA (Veterans' Administration) Skip to item 96g 3 <input type="checkbox"/> Farmer's Home Administration — Go to item 96g 4 <input type="checkbox"/> Some other mortgage 5 <input type="checkbox"/> Don't know	1 <input type="checkbox"/> FHA (Federal Housing Administration) Skip to item 96g 2 <input type="checkbox"/> VA (Veterans' Administration) Skip to item 96g 3 <input type="checkbox"/> Farmer's Home Administration — Go to item 96g 4 <input type="checkbox"/> Some other mortgage 5 <input type="checkbox"/> Don't know
96i. Did you borrow the money from a bank or other organization, OR did you borrow it from an individual?	3440	1 <input type="checkbox"/> Bank or other organization — Skip to item 96g 2 <input type="checkbox"/> Individual	1 <input type="checkbox"/> Bank or other organization — Skip to item 96g 2 <input type="checkbox"/> Individual
96j. Was that the former owner of the home?	3450	1 <input type="checkbox"/> Yes 2 <input type="checkbox"/> No	1 <input type="checkbox"/> Yes 2 <input type="checkbox"/> No
96k. Are the payments on this loan the same during the whole length of the mortgage?	3460	1 <input type="checkbox"/> Yes — Skip to item 96e 2 <input type="checkbox"/> No	1 <input type="checkbox"/> Yes — Skip to item 96e 2 <input type="checkbox"/> No
96l. How do they change? (Mark all that apply.)	3470	1 <input type="checkbox"/> Change in taxes or insurance, or due to decline in principal balance — Do they change for any other reason? 2 <input type="checkbox"/> Yes — Mark box 2, 3, 4, 5 and/or 7 3 <input type="checkbox"/> No — Go to item 96e 4 <input type="checkbox"/> Change based on interest rates 5 <input type="checkbox"/> Rise at fixed schedule during part of loan 6 <input type="checkbox"/> Rise at fixed schedule during whole length of loan 7 <input type="checkbox"/> Last payment biggest 8 <input type="checkbox"/> Other — Specify _____ (If box 5 marked above, ask) — 9 <input type="checkbox"/> Of the total amount you borrowed, what percentage will have to be paid off in this last payment? _____ 1 <input type="checkbox"/> 1-25 percent 2 <input type="checkbox"/> 26-50 3 <input type="checkbox"/> 51-75 4 <input type="checkbox"/> 76-100	1 <input type="checkbox"/> Change in taxes or insurance, or due to decline in principal balance — Do they change for any other reason? 2 <input type="checkbox"/> Yes — Mark box 2, 3, 4, 5 and/or 7 3 <input type="checkbox"/> No — Go to item 96e 4 <input type="checkbox"/> Change based on interest rates 5 <input type="checkbox"/> Rise at fixed schedule during part of loan 6 <input type="checkbox"/> Rise at fixed schedule during whole length of loan 7 <input type="checkbox"/> Last payment biggest 8 <input type="checkbox"/> Other — Specify _____ (If box 5 marked above, ask) — 9 <input type="checkbox"/> Of the total amount you borrowed, what percentage will have to be paid off in this last payment? _____ 1 <input type="checkbox"/> 1-25 percent 2 <input type="checkbox"/> 26-50 3 <input type="checkbox"/> 51-75 4 <input type="checkbox"/> 76-100
96m. Check item (See item 95, page 20.)	3480	1 <input type="checkbox"/> One mortgage — Skip to item 96a, page 22 2 <input type="checkbox"/> Two or more mortgages — Go back to item 96a	1 <input type="checkbox"/> One mortgage — Skip to item 96a, page 22 2 <input type="checkbox"/> Two or more mortgages — Go back to item 96a
97a. For the third mortgage/other borrower, how much did you borrow?	3490	\$ _____	\$ _____
97b. What is your current monthly payment for the third mortgage/other mortgage?	3500	\$ _____	\$ _____
Notes			

REGULAR OCCUPIED — Continued		
98a. Check item (See item 23, page 3.) <input type="checkbox"/> Mobile home either one-unit or two-or-more-units — Skip to item 101a <input type="checkbox"/> Not a mobile home — Go to item 98b	3520	1 <input type="checkbox"/> Yes 2 <input type="checkbox"/> No — Skip to item 100a
98b. (See item 25a, page 3.) <input type="checkbox"/> Condominium or cooperative — Ask item 99a <input type="checkbox"/> All others — Skip to item 103a, page 23	3522	1 <input type="checkbox"/> Yes 2 <input type="checkbox"/> No — Skip to item 100a
98c. What were the real estate taxes last year for the (condominium/cooperative) unit? (Include school taxes, special assessments, and any other real estate taxes.) (Exclude taxes paid due from other years.) (Subtract any rebates.)	3528	\$ _____
b. Did you receive a real estate property tax rebate last year?	3528	1 <input type="checkbox"/> Yes 2 <input type="checkbox"/> No — Skip to item 100a
c. What was the amount of the property tax rebate?	3528	\$ _____
100a. Is there a required (condominium/cooperative) association fee?	3570	1 <input type="checkbox"/> Yes 2 <input type="checkbox"/> No — Skip to item 109a, page 24
b. How many times a year is the fee due?	3580	1 <input type="checkbox"/> Monthly 2 <input type="checkbox"/> Times per year _____
c. What is the average cost each... (Billing period)?	3590	\$ _____
101a. On the mobile home (---) (and its lot) last year, what was the total cost of property and real estate taxes, registration fees, and license fees? (Include all connecting owned land, include school taxes, special assessment, and any other real estate taxes.) (Exclude taxes paid due from other years.) (Subtract any rebates.)	3620	\$ _____
b. Did you receive a real estate property tax rebate last year?	3622	1 <input type="checkbox"/> Yes 2 <input type="checkbox"/> No — Skip to item 102a, page 23
c. What was the amount of the property tax rebate?	3622	\$ _____
Notes		

Facsimile of the American Housing Survey Questionnaire: 1988—Continued

REGULAR OCCUPIED — Continued

102a. Check item (See item 88f, page 19.)
 Land is owned — Skip to item 102f
 Land is NOT owned — Go to item 102b

102b. (See item 92, page 19.)
 Yes, mortgage — Ask item 102c
 No mortgage — Skip to item 102d

c. Earlier you told me you do not own the land. Do you pay separate rent for the land?
 2511 \$ 00 1 Yes
 2 No — Skip to item 102f

d. How many times a year is the land rent due?
 2512 Times per year 12 Monthly

e. What is the cost each billing period?
 2513 \$ 00 0 No cash rent
 1 Included in mobile home park fee or association fee

f. (In addition to the land rent, do you pay any (...../additional) mobile home park fee?)
 3550 \$ 00 1 Yes
 2 No — Skip to item 102f

g. How many times a year is the fee due?
 3555 Times per year 12 Monthly

h. What is the average cost each..... (Billing period)?
 3560 \$ 00 1 Yes
 2 No — Skip to item 102a, page 24

i. Are there (any/any other) required fees for utility hook-ups, mobile home association fees, and so forth?
 2518 Times per year 12 Monthly

j. How many times a year are the fees due?
 2519 Times per year 12 Monthly

k. What is the average cost each..... (Billing period) for those fees?
 3524 \$ 00 1 Yes
 2 No — Skip to item 105a

103a. What were the real estate taxes last year for the land you own? (Include all property owned land, if multi-unit building, estimate share for sample unit. Include school taxes, special assessments, and any other real estate taxes.) (Exclude taxes past due from other years.) (Subtract any rebates.)
 3528 \$ 00

b. Did you receive a real estate property tax rebate last year?
 3570 \$ 00 1 Yes
 2 No — Skip to item 106, page 24

c. What was the amount of the property tax rebates?
 3560 Times 12 Monthly

104. WASHINGTON USE ONLY

105a. Is there a required homeowner's association fee?
 3580 \$ 00 1 Yes
 2 No — Skip to item 109a, page 24

b. How many times a year is the fee due?
 3585 Times 12 Monthly

c. What is the average cost each..... (Billing period)?
 3590 \$ 00 1 Yes
 2 No — Skip to item 109a, page 24

REGULAR OCCUPIED — Continued

106. In some parts of the country people own their homes but rent the land. Do you pay rent for the land?
 3610 \$ 00 1 Yes
 2 No — Skip to item 109a

107. Check item (See item 92, page 19.)
 Yes, mortgage — Ask item 108a
 No mortgage — Skip to item 108b

108a. Is the land rent included with the mortgage payment?
 3620 \$ 00 1 Yes — Skip to item 109a
 2 No

b. How many times a year is the land rent due?
 3630 Times per year 12 Monthly

c. What does it cost each time?
 3640 \$ 00 1 Yes
 2 No — Skip to item 110

109a. Does this household have (homeowner's/household property) insurance?
 3650 \$ 00 1 Yes
 2 No — Skip to item 110

b. In the past 12 months what was the total cost?
 3660 \$ 00

110. Now I have some questions about utility costs for this unit. You may check your records if you wish. When two or more utilities are billed together, try to determine the cost of each.

a. In the past 12 months what was the average MONTHLY cost for electricity?
 3670 \$ 00 per month — If "All electric home," mark "None" in items 110b and d without asking
 3680 \$ 00 1 Not used
 2 Included in rent, site rent, condominium or other fee, etc.
 3 Obtained free

b. In the past 12 months what was the average MONTHLY cost for gas?
 3690 \$ 00 per month, OR
 3700 \$ 00 per year, OR
 1 Not used — Skip to item 110d
 2 Included in rent, site rent, condominium, or other fee, etc.
 3 Obtained free

c. In the gas from underground pipes or bottled gas?
 3720 \$ 00 1 Underground pipes serving neighborhood
 2 Bottled gas

d. In the past 12 months what was the total ANNUAL cost for fuel oil?
 3730 \$ 00 per year, OR
 3740 \$ 00 per year, OR
 1 Not used
 2 Included in rent, site rent, condominium, or other fee
 3 Obtained free

e. In the past 12 months what was the total ANNUAL cost for propane, kerosene, or any other fuel?
 3760 \$ 00 per year, OR
 3770 \$ 00 per year, OR
 1 Not used
 2 Included in real estate taxes, rent, site rent, condominium, or other fee
 3 Obtained free

f. In the past 12 months what was the total ANNUAL cost for garbage and trash collection?
 3780 \$ 00 per year, OR
 3800 \$ 00 per year, OR
 1 Not used
 2 Included in real estate taxes, rent, site rent, condominium, or other fee
 3 Obtained free

g. In the past 12 months what was the total ANNUAL cost for water supply and sewage disposal?
 3820 \$ 00 per year, OR
 3830 \$ 00 per year, OR
 1 Included in real estate taxes, rent, site rent, condominium, or other fee
 2 Obtained free

110a. Billed with — (Mark all that apply.)
 3710 \$ 00 1 Electricity
 2 Gas
 3 Fuel oil
 4 Garbage and trash
 5 Water and sewage

110b. Billed with — (Mark all that apply.)
 3750 \$ 00 1 Electricity
 2 Gas
 3 Fuel oil
 4 Garbage and trash
 5 Water and sewage

110c. Billed with — (Mark all that apply.)
 3780 \$ 00 1 Electricity
 2 Gas
 3 Fuel oil
 4 Garbage and trash
 5 Water and sewage

110d. Billed with — (Mark all that apply.)
 3810 \$ 00 1 Electricity
 2 Gas
 3 Fuel oil
 4 Garbage and trash
 5 Water and sewage

Facsimile of the American Housing Survey Questionnaire: 1988—Continued

REGULAR OCCUPIED — Continued

111b. How many automobiles are kept at home for use by members of your household? Exclude vans or trucks.
 3890 None Number _____

112a. Check item (See Control Card items 13, 14, and 18.)
 Nonrelative household members age 14+ in household — Go to item 112b
 All others — Skip to item 114, page 26

112b. (See Control Card items 13, 17, and 18.)
 All nonrelatives age 14+ are co-owners/co-tenants in Control Card item 17 — Skip to item 114, page 26
 All others — Go to item 112c

112c. (See Control Card items 13, 17, and 18.)
 Remaining nonrelatives age 14+ are spouse or child(ren) of co-owner or co-tenant — Skip to item 114, page 26
 All others — Ask item 113a-d for each nonrelative age 14+ who is not a co-owner or co-tenant

113. Enter line number

	- 6.20.1 - 3890	- 6.21.1 - 3890	- 6.22.1 - 3890	- 6.23.1 - 3890
a. Does... pay a regular fixed rent as a tenant to someone in this household?	1 <input type="checkbox"/> Yes 2 <input type="checkbox"/> No — Skip to next nonrelative; if no other nonrelative, skip to item 114, page 26.	1 <input type="checkbox"/> Yes 2 <input type="checkbox"/> No — Skip to next nonrelative; if no other nonrelative, skip to item 114, page 26.	1 <input type="checkbox"/> Yes 2 <input type="checkbox"/> No — Skip to next nonrelative; if no other nonrelative, skip to item 114, page 26.	1 <input type="checkbox"/> Yes 2 <input type="checkbox"/> No — Skip to next nonrelative; if no other nonrelative, skip to item 114, page 26.
b. How often is... rent due?	12 <input type="checkbox"/> Monthly 12 <input type="checkbox"/> Times/year	12 <input type="checkbox"/> Monthly 12 <input type="checkbox"/> Times/year	12 <input type="checkbox"/> Monthly 12 <input type="checkbox"/> Times/year	12 <input type="checkbox"/> Monthly 12 <input type="checkbox"/> Times/year
c. How much is the rent?	3890 \$ _____ 3891 Times/year _____	3890 \$ _____ 3891 Times/year _____	3890 \$ _____ 3891 Times/year _____	3890 \$ _____ 3891 Times/year _____
d. Does that include food?	3892 1 <input type="checkbox"/> Yes 2 <input type="checkbox"/> No	3892 1 <input type="checkbox"/> Yes 2 <input type="checkbox"/> No	3892 1 <input type="checkbox"/> Yes 2 <input type="checkbox"/> No	3892 1 <input type="checkbox"/> Yes 2 <input type="checkbox"/> No
e.	Go to next nonrelative; if none, go to item 114, page 26.	Go to next nonrelative; if none, go to item 114, page 26.	Go to next nonrelative; if none, go to item 114, page 26.	Go to next nonrelative; if none, go to item 114, page 26.

Notes

REGULAR OCCUPIED — Continued

Enter line number for reference person and all members age 14+ RELATED TO REFERENCE PERSON by blood, marriage, or adoption.)

114. One of the main housing problems today is the cost of housing compared to income. The next few questions are about income. In the past 12 months, how much did... earn in wages, salaries, tips, and commissions before deductions?

- 6.24.1 - 3840	Line No. 3840	Amount 3890 \$ _____ o <input type="checkbox"/> None
3880	3880	3890 \$ _____ o <input type="checkbox"/> None
4000	4000	4010 \$ _____ o <input type="checkbox"/> None
4020	4020	4030 \$ _____ o <input type="checkbox"/> None
4040	4040	4050 \$ _____ o <input type="checkbox"/> None
4060	4060	4070 \$ _____ o <input type="checkbox"/> None
4080	4080	4090 \$ _____ o <input type="checkbox"/> None
4100	4100	4110 \$ _____ o <input type="checkbox"/> None
4120	4120	4130 \$ _____ o <input type="checkbox"/> None

115a. In the past 12 months did... (Specify names for line numbers in item 114) —

- 6.11.1 - 4140	Yes	No
4150	<input type="checkbox"/> Yes	<input type="checkbox"/> No
4160	<input type="checkbox"/> Yes	<input type="checkbox"/> No
4170	<input type="checkbox"/> Yes	<input type="checkbox"/> No
4180	<input type="checkbox"/> Yes	<input type="checkbox"/> No
4190	<input type="checkbox"/> Yes	<input type="checkbox"/> No
4210	<input type="checkbox"/> Yes	<input type="checkbox"/> No
4250	<input type="checkbox"/> Yes	<input type="checkbox"/> No

115b. In the past 12 months what was the total income from (Sources marked "Yes" in item 115a) after deducting expenses and losses from business/branch and/or rental income?
 Verified that identical amounts in items 114 and 115b are not duplicate amounts

- 6.11.2 - 4230	OR	Total income after deducting expenses and losses
4240 \$ _____	OR	4240 \$ _____

116. Check item (See items 114 and 115b.) (Mark first box that applies.)
 Total income over \$25,000 — Skip to item 118a, page 27
 Income \$25,000 or less — Skip to item 117b, page 27
 Income is refused, NA or DK — Ask item 117a, page 27

Notes

REGULAR OCCUPIED — Continued

117a. Was (your/their) total income over \$25,000? 4350 Yes Skip to item 118b 4370 No

b. Did or (Specify names for line numbers in item 114) receive Food Stamps in the past 12 months? 4280 Yes 4290 No

c. Does or (Specify names for line numbers in item 114) have —

(1) Savings? 4270 Yes 4280 No

(2) Investments in a farm or business? 4280 Yes 4290 No

(3) Other investments? (Exclude THIS home.) 4290 Yes 4300 No

d. Is the total amount of savings and investments over \$25,000? 4300 Yes 4310 No

118. Check item

a. (See Control Card item 8b.) Owned — Skip to item 121a Rented or no cash rent — Go to item 118b

b. (See item 23, page 3.) One-unit building or one-unit mobile home — Skip to item 119b Two-or-more-unit building or two-or-more-unit mobile home — Ask item 119a

119a. Does either the owner or a resident manager live in this (building/complex)? (Exclude staff who do only maintenance.) 4400 Yes 4410 No

b. What is the owner's name and address? If don't know, ask — Where do you send your rent?

Name (Please print) _____
 Address (Number, street) _____
 City _____ State _____ ZIP Code _____
 Title _____ Location _____
 Owner Home Other Office
 Area code, number, extension _____
 Home Business

c. What is the (owner's/office's) telephone number? _____

120. WASHINGTON USE ONLY

825 440 No workers

121. Check item

a. (See item 3, page 1.) Control number in sample last enumeration period — Go to item 121b Control number in sample for first time this enumeration period — Skip to item 123a, page 28

b. (See item 5, page 1.) Same house/apartment/mobile home as last enumeration period — Go to item 121c Different house/apartment/mobile home from last enumeration period — Skip to item 123a, page 28

c. (See Control Card item 9c.) Unit was a noninterview in 1984 Yes — Skip to item 123a, page 28 No — Go to item 122a, page 28

REGULAR OCCUPIED — Continued

122a. Since 1984, has there been a change in the amount of living space in this (house/apartment) (because of putting on another floor, finishing a basement, or converting a garage to living space)? (Do not count finishing a basement.) 4570 Yes — Go to item 122b 4580 No — Go to item 177a, page 42

b. How many square feet of living space were added or lost? (If dimensions given, record dimensions.)

ADDITION 4580 Square feet _____ X _____ dimensions

LOSS 4590 Square feet _____ X _____ dimensions 4600 Don't know

c. INSTRUCTION — GO TO ITEM 177a, PAGE 42.

123a. Housing size is important for analysis of other information from this survey. How many square feet are there in this (house/apartment)? (Include basements and finished attics. Exclude unfinished attics, carports, and attached garages. Also exclude porches that are not protected from the elements/....) (....) (Exclude the mobile home hitch.) 4610 Square feet — Go to item 177a, page 42 4620 Don't know — Ask item 123b

b. How many (floor/stories) are there in this (house/apartment)? (Include basements and finished attics/....) (In apartments, floors refers only to the apartment itself.) 4630 Number _____ 4640 Don't know

c. MARK OR ASK — Is the (house/apartment) a split level? 4650 Yes 4660 No

d. What is the length and width of each floor of the (house/apartment)? (Include basements and finished attics. Exclude unfinished attics, carports, and attached garages. Also exclude porches that are not protected from the elements/....) (....) (Exclude the mobile home hitch.) (Record dimensions of each room separately. If respondent is unable to give dimensions for the total floor size.)

Basement	Rectangles or squares							
	Length	Width	Length	Width	Length	Width	Length	Width
1st floor of unit								
2nd floor of unit								
3rd floor of unit								
4th floor of unit								

4670 Don't know — Go to item 177a, page 42

e. SKETCH (If enough information is available, draw sketch of sample unit below.) 4840 Square feet _____

f. INSTRUCTION — GO TO ITEM 177a, PAGE 42.

Facsimile of the American Housing Survey Questionnaire: 1988—Continued

URE INTERVIEWS	
124. MARK OR ASK — (Read all answer categories.)	<p>1120 1 <input type="checkbox"/> Mobile home 2 <input type="checkbox"/> One-unit building, detached from any other building 3 <input type="checkbox"/> One-unit building, attached to one or more buildings — Skip to item 126a 4 <input type="checkbox"/> Building with two or more apartments? — Skip to item 126b</p>
125a. Are there any occupied or vacant apartments besides this one in the (building/mobile home)?	<p>1130 1 <input type="checkbox"/> Yes — Fill Table X on Control Card then go to item 126b 2 <input type="checkbox"/> No — Skip to item 127 and mark box 1 or 4</p>
b. How many apartments are in the (building/mobile home)?	<p>1140 _____ Number — Skip to item 127 and mark box 3 or 5</p>
126a. Does the (house/apartment) share an attic or basement with the (house/apartment) next door?	<p>1150 1 <input type="checkbox"/> Yes 2 <input type="checkbox"/> No 3 <input type="checkbox"/> Don't know } SKIP to item 126c</p>
b. How many (houses/apartments) including this one share the attic or basement?	<p>1160 _____ Number — If one, reask item 126a and correct entry. If more than one, skip to item 127 and mark box 3.</p>
c. Does the (house/apartment) share a furnace or boiler with the (house/apartment) next door?	<p>1170 1 <input type="checkbox"/> Yes 2 <input type="checkbox"/> No 3 <input type="checkbox"/> Don't know } SKIP to item 126e</p>
d. How many (houses/apartments) including this one share the furnace or boiler?	<p>1180 _____ Number — If one, reask item 126c and correct entry. If more than one, skip to item 127 and mark box 3.</p>
e. Are there any occupied or vacant apartments besides this one in this house?	<p>1190 1 <input type="checkbox"/> Yes — Fill Table X on Control Card then go to item 126f 2 <input type="checkbox"/> No — Skip to item 127 and mark box 2</p>
f. How many apartments including this one are in this house?	<p>1200 _____ Number — If one, reask item 126e and correct entry. If more than one, go to item 127 and mark box 3.</p>
127. Check item Final structure type classification based on entries in items 124 — 126	<p>1310 1 <input type="checkbox"/> One-unit building — detached 2 <input type="checkbox"/> One-unit building — attached 3 <input type="checkbox"/> Two-or-more-unit building } Skip to item 129a 4 <input type="checkbox"/> Mobile home — one unit. } 5 <input type="checkbox"/> Mobile home — two-or-more-units } item 129a</p>
128. Is the house built — (Read answer categories until a "Yes" reply is received.)	<p>1220 1 <input type="checkbox"/> With a basement under all the building? 2 <input type="checkbox"/> With a basement under part of the building? 3 <input type="checkbox"/> With a crawl space? 4 <input type="checkbox"/> On a concrete slab? 5 <input type="checkbox"/> In some other way? — Specify ?</p>
129a. Is the (house/apartment) part of a condominium or cooperative?	<p>1230 1 <input type="checkbox"/> No 2 <input type="checkbox"/> Yes, condominium } SKIP to item 130a, page 30 3 <input type="checkbox"/> Yes, cooperative</p>
b. To the Census Bureau, a cooperative is property which is owned by a corporation. Each shareholder is entitled to occupy an individual unit. Is this what you mean when you say this is a cooperative?	<p><input type="checkbox"/> Yes <input type="checkbox"/> No — Reask item 129a and correct entry</p>
Notes	

URE INTERVIEWS — Continued	
130a. How many of each of the following rooms does the (house/apartment) have? (For a one-room efficiency or studio apartment, enter "1" for living room, enter the correct number of bedrooms, and mark "none" for all other rooms.)	<p>1340 _____ Number o <input type="checkbox"/> None</p> <p>1350 _____ Number o <input type="checkbox"/> None</p> <p>1360 _____ Number o <input type="checkbox"/> None</p> <p>1370 _____ Number o <input type="checkbox"/> None</p> <p>1380 _____ Number o <input type="checkbox"/> None</p> <p>1390 _____ Number o <input type="checkbox"/> None</p>
(1) Bedrooms?	
(2) Full bathrooms? (Hot and cold piped water AND sink AND flush toilet AND bathtub or shower)	
(3) Half bathrooms? (Toilet OR bathtub OR shower)	
(4) Kitchens?	
(5) Living rooms?	
(6) Separate dining rooms?	
b. Are there any other rooms? (Exclude halls, foyers, porches, patios, porches or areas that are not used by a built-in, floor-to-ceiling wall extending at least a few inches into room.)	<p>1300 1 <input type="checkbox"/> Yes 2 <input type="checkbox"/> No — Skip to item 131</p>
c. What are they?	<p>1310 _____ Number of family rooms, dens, recreation rooms and/or libraries o <input type="checkbox"/> None</p> <p>1320 _____ Number of rooms that are business space with direct access to outside o <input type="checkbox"/> None</p> <p>1330 _____ Number of other rooms, finished or unfinished o <input type="checkbox"/> None</p>
131. Does the (house/apartment) have a kitchen sink? (Exclude sink used on a regular basis by someone living outside the unit.)	<p>1340 1 <input type="checkbox"/> Yes 2 <input type="checkbox"/> No</p>
132. Check item (See item 130a.) <input type="checkbox"/> One or more full bathrooms — Skip to item 134a, page 31 <input type="checkbox"/> No full bathrooms — Ask item 133a	
133a. Does the (house/apartment) have a bathtub or shower for the occupants' use only?	<p>1350 1 <input type="checkbox"/> Yes 2 <input type="checkbox"/> No</p>
b. Does the (house/apartment) have a flush toilet for the occupants' use only?	<p>1360 1 <input type="checkbox"/> Yes 2 <input type="checkbox"/> No</p>
Notes	

Facsimile of the American Housing Survey Questionnaire: 1988—Continued

URE INTERVIEWS — Continued	
1384. Is all the wiring in the finished areas of the (house/apartment) concealed either in walls or metal coverings? (Exclude appliance cords, extension cords, chandelier cords, telephone or antenna wires.) b. Does every room have an electric outlet or wall plug that works?	1380 1 <input type="checkbox"/> Yes, concealed 2 <input type="checkbox"/> No 3 <input type="checkbox"/> No electrical wiring — Skip to item 135a 1400 1 <input type="checkbox"/> Yes 2 <input type="checkbox"/> No
1385a. Does the (house/apartment) have hot and cold piped water? (Not used on a regular basis by someone outside the unit.) b. What fuel is used MOST to heat the water?	1470 1 <input type="checkbox"/> Yes 2 <input type="checkbox"/> No — Skip to item 136a 1480 1 <input type="checkbox"/> Electricity 2 <input type="checkbox"/> Gas 3 <input type="checkbox"/> Fuel oil 4 <input type="checkbox"/> Kerosene or other liquid fuel 5 <input type="checkbox"/> Coal or coke 6 <input type="checkbox"/> Wood 7 <input type="checkbox"/> Solar energy 8 <input type="checkbox"/> Other — Specify _____
1386. Does water for the (house/apartment) come from a public or private system, an individual well, or some other source? (Sources used for drinking and cooking.)	1510 1 <input type="checkbox"/> Public or private water system — Skip to item 137a 2 <input type="checkbox"/> Individual well — Ask item 136b 3 <input type="checkbox"/> Spring 4 <input type="checkbox"/> Cistern 5 <input type="checkbox"/> Stream or lake 6 <input type="checkbox"/> Bottled water 7 <input type="checkbox"/> Other — Specify _____ Skip to item 137a
b. How many (houses/apartments) does the well serve?	1520 1 <input type="checkbox"/> Only this house/apartment 2 <input type="checkbox"/> 2 to 5 3 <input type="checkbox"/> 6 or more
c. Is the well drilled or dug?	1530 1 <input type="checkbox"/> Drilled 2 <input type="checkbox"/> Dug
137a. Is the (house/apartment) connected to a public sewer?	1540 1 <input type="checkbox"/> Yes — Skip to item 138a, page 32 2 <input type="checkbox"/> No
b. What means of sewage disposal does the (house/apartment) have?	1560 1 <input type="checkbox"/> Septic tank or cesspool — Ask item 137c 2 <input type="checkbox"/> Chemical toilet 3 <input type="checkbox"/> Outhouse or privy 4 <input type="checkbox"/> Other — Specify _____ 5 <input type="checkbox"/> None Skip to item 138a, page 32
c. How many (houses/apartments) are connected to the (septic tank/cesspool)?	1580 1 <input type="checkbox"/> One 2 <input type="checkbox"/> 2 to 5 3 <input type="checkbox"/> 6 or more
Notes	

URE INTERVIEWS — Continued	
1388a. Does the (house/apartment) have a refrigerator? (Exclude ice boxes.) b. Is it more than 5 years old? (Age of newest if two or more)	1590 1 <input type="checkbox"/> Yes 2 <input type="checkbox"/> No — Skip to item 139a 1600 1 <input type="checkbox"/> Yes 2 <input type="checkbox"/> No
1388b. Does the (house/apartment) have a garbage disposal in the sink? b. Is it more than 5 years old?	1610 1 <input type="checkbox"/> Yes 2 <input type="checkbox"/> No — Skip to item 140a 1620 1 <input type="checkbox"/> Yes 2 <input type="checkbox"/> No
140a. Does the (house/apartment) have a cookstove or range with an oven? (Include microwaves. Exclude toaster-ovens and portable burners.) (Exclude stove or oven used on a regular basis by someone living outside the unit.) b. Does the (house/apartment) have — (1) an oven? (include microwaves. Exclude toaster-ovens.) (2) cooking burners? (Exclude portable burners.) c. (Is it/are they) more than 5 years old? (Age of newest if two or more) d. What fuel is used MOST for cooking?	1630 1 <input type="checkbox"/> Yes — Skip to item 140c 2 <input type="checkbox"/> No 1640 1 <input type="checkbox"/> Yes 2 <input type="checkbox"/> No If both are "No," skip to item 141a 1650 1 <input type="checkbox"/> Gas 2 <input type="checkbox"/> Kerosene or other liquid fuel 3 <input type="checkbox"/> Coal or coke 4 <input type="checkbox"/> Wood 5 <input type="checkbox"/> Other — Specify _____ 7 <input type="checkbox"/> No fuel used 1670 1 <input type="checkbox"/> Electricity 2 <input type="checkbox"/> Gas 3 <input type="checkbox"/> Kerosene or other liquid fuel 4 <input type="checkbox"/> Coal or coke 5 <input type="checkbox"/> Wood 6 <input type="checkbox"/> Other — Specify _____
141a. Does the (house/apartment) have a dishwasher? b. Is it more than 5 years old?	1680 1 <input type="checkbox"/> Yes 2 <input type="checkbox"/> No — Skip to item 142a 1700 1 <input type="checkbox"/> Yes 2 <input type="checkbox"/> No
142a. Does the (house/apartment) have a washing machine (--- in the apartment)? b. Is it more than 5 years old?	1710 1 <input type="checkbox"/> Yes 2 <input type="checkbox"/> No — Skip to item 143a 1720 1 <input type="checkbox"/> Yes 2 <input type="checkbox"/> No
143a. Does the (house/apartment) have a clothes dryer (--- in the apartment)? b. Is it more than 5 years old?	1730 1 <input type="checkbox"/> Yes 2 <input type="checkbox"/> No — Skip to item 144a 1740 1 <input type="checkbox"/> Yes 2 <input type="checkbox"/> No
c. What kind of fuel does the dryer use?	1750 1 <input type="checkbox"/> Electricity 2 <input type="checkbox"/> Gas 3 <input type="checkbox"/> Other — Specify _____
144a. Does the (house/apartment) have central air conditioning? b. What kind of fuel does it use? c. Does the (house/apartment) have room air conditioners? d. How many?	1760 1 <input type="checkbox"/> Yes 2 <input type="checkbox"/> No — Skip to item 144c 1770 1 <input type="checkbox"/> Electricity 2 <input type="checkbox"/> Gas 3 <input type="checkbox"/> Other — Specify _____ Skip to item 145a, page 33 1780 1 <input type="checkbox"/> Yes 2 <input type="checkbox"/> No — Skip to item 145a, page 33 1790 _____ Number

Facsimile of the American Housing Survey Questionnaire: 1988—Continued

URE INTERVIEWS — Continued	
<p>149a. Does the (house/apartment) have a porch, deck, balcony, or patio? (Measuring at least four feet by four feet) (Exclude if already counted as a room.)</p> <p>1 <input type="checkbox"/> Yes 2 <input type="checkbox"/> No</p>	<p>1930</p>
<p>b. Does the (house/apartment) have open cracks or holes in the inside walls or ceilings? (Cracks thicker than a dime)</p> <p>1 <input type="checkbox"/> Yes 2 <input type="checkbox"/> No</p>	<p>1840</p>
<p>c. Does the (house/apartment) have holes in the floors? (Big enough for someone to trip in)</p> <p>1 <input type="checkbox"/> Yes 2 <input type="checkbox"/> No</p>	<p>1950</p>
<p>d. Does the (house/apartment) have any area of peeling paint or broken plaster bigger than 8 inches by 11 inches? (The size of a weekly news magazine or standard letter)</p> <p>1 <input type="checkbox"/> Yes 2 <input type="checkbox"/> No</p>	<p>1960</p>
<p>150a. Is the (house/apartment) INTENDED for year round use, for occupancy only on a seasonal basis, or for use by migrant workers?</p> <p>7 <input type="checkbox"/> Year round occupied temporarily at time of interview) — Skip to item 150c 8 <input type="checkbox"/> Seasonal — Summers only 9 <input type="checkbox"/> Seasonal — Winters only 10 <input type="checkbox"/> Other seasonal — Specify _____ 11 <input type="checkbox"/> Migratory</p>	<p>2460</p>
<p>b. Does the construction and heating of the (house/apartment) make it suitable for year-round use?</p> <p>1 <input type="checkbox"/> Yes 2 <input type="checkbox"/> No</p>	<p>2480</p>
<p>c. How many months has it been since the (house/apartment) was occupied as a permanent home?</p> <p>00 <input type="checkbox"/> Less than 1 month 24 <input type="checkbox"/> Over 2 years 25 <input type="checkbox"/> NEVER OCCUPIED AS A PERMANENT HOME 27 <input type="checkbox"/> Don't know</p>	<p>861 2470</p>
<p>d. Is the ownership of the (house/apartment) time-shared?</p> <p>1 <input type="checkbox"/> Yes 2 <input type="checkbox"/> No</p>	<p>3070</p>
<p>151. Check item (See Control Card item 6h.)</p> <p><input type="checkbox"/> Owned — Skip to item 154, page 35 <input type="checkbox"/> Rented — Ask item 152a, page 35 <input type="checkbox"/> No cash rent — Skip to item 152c(1), page 35</p>	

Notes

Form HUD-47 (10-1-87)

Page 34

URE INTERVIEWS — Continued	
<p>145a. What fuel is used MOST for heating the (house/apartment)?</p> <p>1 <input type="checkbox"/> Electricity 2 <input type="checkbox"/> Gas 3 <input type="checkbox"/> Fuel oil 4 <input type="checkbox"/> Kerosene or other liquid fuel 5 <input type="checkbox"/> Coal or coke 6 <input type="checkbox"/> Wood 7 <input type="checkbox"/> Solar energy 8 <input type="checkbox"/> Other — Specify _____ 9 <input type="checkbox"/> None — Skip to item 146</p>	<p>1800</p>
<p>b. Besides (fuel marked in item 145a), what other fuel is used for heating the (house/apartment)? (Mark all that apply.)</p> <p>1 <input type="checkbox"/> Electricity 2 <input type="checkbox"/> Gas 3 <input type="checkbox"/> Fuel oil 4 <input type="checkbox"/> Kerosene or other liquid fuel 5 <input type="checkbox"/> Coal or coke 6 <input type="checkbox"/> Wood 7 <input type="checkbox"/> Solar energy 8 <input type="checkbox"/> Other — Specify _____ 9 <input type="checkbox"/> None</p>	<p>1810</p>
<p>146. Does the (house/apartment) have a usable fireplace?</p> <p>1 <input type="checkbox"/> Yes 2 <input type="checkbox"/> No</p>	<p>1830</p>
<p>147. PLEASE LOOK AT THIS CARD. What type of heating equipment is used MOST to heat the (house/apartment)?</p> <p>1 <input type="checkbox"/> A central warm-air furnace (with air vents or ducts to the individual rooms) 2 <input type="checkbox"/> Steam or hot-water system (radiators or other system using steam or hot water) 3 <input type="checkbox"/> Electric heat pump 4 <input type="checkbox"/> Other built-in electric units (permanently installed in wall, ceiling, or baseboards) 5 <input type="checkbox"/> Floor, wall, or other built-in, hot-air heater without ducts 6 <input type="checkbox"/> Room heaters — (Is it/Are they) _____ 7 <input type="checkbox"/> Kerosene, gas, or oil heaters VENTED to the outside through a chimney, flue, or pipes? 8 <input type="checkbox"/> UNVENTED gas, oil, or kerosene heaters? 9 <input type="checkbox"/> Portable electric heaters? 10 <input type="checkbox"/> Stove(s) 11 <input type="checkbox"/> Fireplace(s) WITH inserts (installed equipment designed to circulate more heat into the room) 12 <input type="checkbox"/> Fireplace(s) with NO inserts</p>	<p>1840</p>
<p>148a. What other kinds of heating equipment does the (house/apartment) have or use? (Mark all that apply.)</p> <p>1 <input type="checkbox"/> A central warm-air furnace (with air vents or ducts to the individual rooms) 2 <input type="checkbox"/> Steam or hot-water system (radiators or other system using steam or hot water) 3 <input type="checkbox"/> Electric heat pump 4 <input type="checkbox"/> Other built-in electric units (permanently installed in wall, ceiling, or baseboards) 5 <input type="checkbox"/> Floor, wall, or other built-in, hot-air heater without ducts 6 <input type="checkbox"/> Room heaters — (Is it/Are they) _____ 7 <input type="checkbox"/> Kerosene, gas, or oil heaters VENTED to the outside through a chimney, flue, or pipes? 8 <input type="checkbox"/> UNVENTED gas, oil, or kerosene heaters? 9 <input type="checkbox"/> Portable electric heaters? 10 <input type="checkbox"/> Stove(s) 11 <input type="checkbox"/> Fireplace(s) WITH inserts (installed equipment designed to circulate more heat into the room) 12 <input type="checkbox"/> Fireplace(s) with NO inserts</p>	<p>1850 1870</p>
<p>b. Anything else?</p> <p><input type="checkbox"/> Yes — Mark appropriate box(es), then go to item 149a, page 34 <input type="checkbox"/> No — Go to item 149a, page 34</p>	<p>1860</p>

Form HUD-47 (10-1-87)

Page 34

Facsimile of the American Housing Survey Questionnaire: 1988—Continued

URE INTERVIEWS — Continued
 - 6 8 1 2 -

2500 Times per year
 12 Monthly

2510 \$ 00

URE INTERVIEWS — Continued
 - 6 8 1 2 -

2485 1 Yes
 2 No

(2) Check item (See item 127, page 29.)
 Mobile home either one-unit or two-or-more-units — Ask item 152d
 Not a mobile home — Skip to item 153a

2511 1 Yes
 2 No — Skip to item 152g

2512 Times per year
 12 Monthly

2513 \$ 00
 999? No cash rent
 Included in mobile home park fee

2519 1 Yes
 2 No — Skip to item 152j

2555 Times per year
 12 Monthly

2510 \$ 00
 Included in mobile home rent

2517 1 Yes
 2 No — Skip to item 153a

2518 Times per year
 12 Monthly

2519 \$ 00

2520 1 Yes — Skip to item 154
 2 No

2530 1 Yes
 2 No

2510 1979
 2 75-78
 3 70-74
 4 60-69
 5 50-59
 6 40-49
 7 30-39
 8 20-29
 9 1939 or earlier

URE INTERVIEWS — Continued
 - 6 8 1 2 -

2000 1 Yes, first site
 2 No, moved from another site
 3 Don't know

2910 1980 or later → Yes
 1979
 2 75-78
 3 70-74
 4 60-69
 5 50-59
 6 40-49
 7 1939 or earlier

2000 OR
 2000 Square feet
 2000 Feet by
 3000 feet
 3010 OR
 0 Don't know — Ask item 159b

2020 1 Yes
 2 No

2020 1 Yes
 2 No

3040 1 Yes
 2 No

3100 \$ 00

URE INTERVIEWS — Continued
 - 6 8 1 2 -

2020 1 Yes — Skip to item 164a
 2 No

2020 1 Yes
 2 No

2020 1 Yes
 2 No

Facsimile of the American Housing Survey Questionnaire: 1988—Continued

URE INTERVIEWS — Continued	
165a. What were the real estate taxes last year for the (condominium/cooperative) unit? (Include school taxes, special assessments, and any other real estate taxes.) (Exclude taxes past due from other years.) (Subtract any rebates.)	3520 \$ 00
b. (Did the owner/Did you) receive a real estate property tax rebate last year?	3524 1 <input type="checkbox"/> Yes 2 <input type="checkbox"/> No — Skip to item 165d
c. What was the amount of the property tax rebate?	3526 \$ 00
d. (Is the owner/Are you) required to pay a (condominium/cooperative) association fee?	3570 1 <input type="checkbox"/> Yes 2 <input type="checkbox"/> No — Skip to item 171, page 39
e. How many times a year is the fee due?	3580 Times per year 12 <input type="checkbox"/> Monthly
f. What is the average cost each . . . (Billing period)?	3580 \$ 00 Skip to item 171, page 39
166a. On the mobile home (---and its lot) last year, what was the total cost of — property and real estate taxes, registration fees, and license fees? (Include school taxes, special assessments, and any other real estate taxes.) (Exclude taxes past due from other years.) (Subtract any rebates.)	3520 \$ 00
b. (Did the owner/Did you) receive a real estate property tax rebate last year?	3524 1 <input type="checkbox"/> Yes 2 <input type="checkbox"/> No — Skip to item 166d
c. What was the amount of the property tax rebate?	3526 \$ 00
d. Do you own the land?	-851+ 2507 1 <input type="checkbox"/> Yes — Skip to item 166h 2 <input type="checkbox"/> No
e. Do you pay separate rent for the land?	2511 1 <input type="checkbox"/> Yes 2 <input type="checkbox"/> No — Skip to item 166h
f. How many times a year is the (land/site) rent due?	2512 Times per year 12 <input type="checkbox"/> Monthly
g. What is the cost each billing period?	2513 \$ 00 0 <input type="checkbox"/> No cash rent 997 <input type="checkbox"/> Included in mobile home park fee or association fee
h. (Is the owner/Are you) required to pay any (additional) mobile home park fee?	3560 1 <input type="checkbox"/> Yes 2 <input type="checkbox"/> No — Skip to item 166k
i. How many times a year is the fee due?	3565 Times per year 12 <input type="checkbox"/> Monthly
j. What is the average cost each . . . (Billing period)?	3500 \$ 00
k. Are there (any/any other) required fees for utility hookups, mobile home association fees, and so forth?	-851+ 2517 1 <input type="checkbox"/> Yes 2 <input type="checkbox"/> No — Skip to item 171, page 39
l. How many times a year are the fees due?	2518 Times per year 12 <input type="checkbox"/> Monthly
m. What is the average cost each . . . (Billing period) for those fees?	2518 \$ 00 Skip to item 171, page 39

URE INTERVIEWS — Continued	
167a. What were the real estate taxes last year for the (house/apartment) and its land? (Include all connecting owned land. If multi-unit include school taxes, special assessments, and any other real estate taxes.) (Exclude taxes past due from other years.) (Subtract any rebates.)	3520 \$ 00
b. (Did the owner/Did you) receive a real estate property tax rebate last year?	3524 1 <input type="checkbox"/> Yes 2 <input type="checkbox"/> No — Skip to item 169a
c. What was the amount of the property tax rebate?	3526 \$ 00
168. WASHINGTON USE ONLY	
169a. (Is the owner/Are you) required to pay a homeowner's association fee?	3570 1 <input type="checkbox"/> Yes 2 <input type="checkbox"/> No — Skip to item 170a
b. How many times a year is the fee due?	3580 Times per year 12 <input type="checkbox"/> Monthly
c. What is the average cost each . . . (Billing period)?	3580 \$ 00 Skip to item 171, page 39
170a. In some parts of the country, people own their homes but rent the land. (Does the owner of the unit/Do you) pay rent for the land?	3510 1 <input type="checkbox"/> Yes 2 <input type="checkbox"/> No — Skip to item 171, page 39
b. How many times a year is the land rent due?	3530 Times per year 12 <input type="checkbox"/> Monthly
c. What does it cost each time?	3540 \$ 00

Notes

Facsimile of the American Housing Survey Questionnaire: 1988—Continued

URE INTERVIEWS - Continued

176a. Housing size is important for analysis of other information from this survey. How many square feet are there in the (house/apartment)?

4800 Don't know -- Ask item 176b

4810 _____ Number _____

b. How many (interior/floor) are there in this house/apartment? (Include basements and unfinished attics, carports, and attached garages. Also exclude porches that are not protected from the elements) - . . .

4820 Yes No

c. MARK OR ASK - is the (house/apartment) a split level?

4830 Yes No

d. What is the length and width of each (interior) room in this house/apartment? (Include basements and finished attics. Exclude unfinished attics, carports, and attached garages. Also exclude porches that are not protected from the elements) - . . . (Exclude the mobile home hitch.) (Record dimensions of each room separately, if respondent is unable to give dimensions for the total floor size.)

	Rectangles or squares						
	First (a)	Second (b)	Third (c)	Fourth (d)			
Length	Width	Length	Width	Length	Width	Length	Width
Basement							
1st floor of unit							
2nd floor of unit							
3rd floor of unit							
4th floor of unit							
4840 <input type="checkbox"/> Don't know - Skip to item 177a, page 42							

6. SKETCH (If enough information is available, draw sketch of sample unit below.)

4840 _____ Square feet

7. INSTRUCTION - GO TO ITEM 177A, PAGE 42

Notes

NEIGHBORHOOD QUALITY SUPPLEMENT

NOTE - Ask all categories in item 177a before proceeding to item 177b.

NOTE - Ask item 177b only for those categories in item 177a which were answered "Yes."

177a. The following questions are concerned with the (Condition) aspects of your PRESENT neighborhood.

Does the neighborhood have -

(1) Street noise or heavy street traffic? Yes No

(2) Neighborhood crime? Yes No

NOTE - If "Yes" was answered for (1) or (2) in item 177a, ask item 177b.

177b. Does the (Condition) bother you?

177b.1 Yes - Ask c No

177b.2 Yes - Ask c No

177c. Is it so objectionable that you would like to move from the neighborhood?

177c.1 Yes No

177c.2 Yes No

178a. Is there public transportation for this area?

178a.1 Yes No - Skip to item 179a

178a.2 Yes No

178a.3 Do not use

b. Is it satisfactory?

178b.1 Yes No

178b.2 Do not use

c. (Does anyone in the household/Do you) use public transportation at least once a week?

178c.1 Yes No

178c.2 Yes No

179a. Do you have satisfactory neighborhood shopping, that is, grocery stores or drug stores?

179a.1 Yes No

179a.2 Don't know } Skip to item 180

b. Are any of these stores within one mile of here?

179b.1 Yes No

179b.2 Yes No

180. Check item (See Control Card items 11, 14, and 18.) (Mark first box that applies.)

URE interview - Go to Control Card item 9a

No household member 16 years of age or less - Skip to item 183, page 43

Household member 4 to 16 years of age - Ask item 181a

Household members 3 years old or younger - Skip to item 181b

181a. (Does . . . /Do the children) attend a public school or a private school? (Mark all that apply.)

181a.1 Public school (K-12)

181a.2 Private school (K-12)

181a.3 Other school (ungraded schools, special schools, preschools, early learning centers, etc.)

181a.4 Does not attend school

b. Is the public elementary school that children living at this address (attend/would attend) satisfactory? (If more than one public elementary school, ask about the closest one to the sample unit.)

181b.1 Yes No

181b.2 Yes No

181b.3 Don't know - Skip to item 181d

c. Is it so unsatisfactory that you would like to move from the neighborhood?

181c.1 Yes No

181c.2 Yes No

d. Is that public elementary school within one mile of here?

181d.1 Yes No

181d.2 Yes No

182. WASHINGTON USE ONLY

Facsimile of the American Housing Survey Questionnaire: 1988—Continued

183. Check item (See Control Card items 13 and 18.)
 Household contains people age 14 + NOT related to reference person — Ask item 184a
 All others — Go to Control Card item 9a

184a. Enter line number(s).
 I have a few questions that I would like to ask ... (Names of nonrelatives). Are they here now?

- 6 28 + 4850 Line number	- 6 30 + 4850 Line number	- 6 31 + 4850 Line number	- 6 32 + 4850 Line number
4870 1 <input type="checkbox"/> Yes — Skip to item 184c 2 <input type="checkbox"/> No — Ask item 184b	4870 1 <input type="checkbox"/> Yes — Skip to item 184c 2 <input type="checkbox"/> No — Ask item 184b	4870 1 <input type="checkbox"/> Yes — Skip to item 184c 2 <input type="checkbox"/> No — Ask item 184b	4870 1 <input type="checkbox"/> Yes — Skip to item 184c 2 <input type="checkbox"/> No — Ask item 184b
4880 \$ <input type="checkbox"/> None If unable to estimate, ask best time to reach telephone. Ask item 184c of nonrelatives who are here, and then go to Control Card item 9a.)	4880 \$ <input type="checkbox"/> None If unable to estimate, ask best time to reach telephone. Ask item 184c of nonrelatives who are here, and then go to Control Card item 9a.)	4880 \$ <input type="checkbox"/> None If unable to estimate, ask best time to reach telephone. Ask item 184c of nonrelatives who are here, and then go to Control Card item 9a.)	4880 \$ <input type="checkbox"/> None If unable to estimate, ask best time to reach telephone. Ask item 184c of nonrelatives who are here, and then go to Control Card item 9a.)

b. As I mentioned earlier, we are concerned about housing costs compared to income. What is your estimate of ...'s total income before deductions in the last 12 months?

c. (Introduce yourself, then say:)
 I have been asking ... a few questions about this building. One of the problems today is the cost of housing compared to income. What was your income before deductions in the last 12 months?

INTERVIEWER OBSERVATION

185a. How many stories are in the building, including the basement? (If split level, count greatest number of stories on top of each other.)

4780 21 or more
 OR
 4790 1 No public halls
 2 All in working order
 3 Some in working order
 4 None in working order
 5 No light fixtures
 6 Fixtures turned off, unable to determine if working, not obviously broken

b. What is the condition of the light fixtures in the public halls?
 4800 Same floor
 4810 1 No elevator
 2 At least one working elevator
 3 All elevators not working

c. How many stories are there from main entrance of building to main entrance of sample unit?
 4820 1 No common stairways — Skip to item 185g
 2 Yes
 3 No

d. Is there a passenger elevator on this floor?
 4830 1 No star railings
 2 Yes
 3 No

e. Are there loose, broken, or missing steps on any common stairways inside this building or attached to this building?
 4840 1 Sagging roof
 2 Missing roofing material
 3 Hole in roof
 4 Could not see roof
 5 Missing bricks, siding, or other outside wall material
 6 Sloping outside walls
 7 Boarded up window(s)
 8 Broken window(s)
 9 Bars on window(s)
 10 Foundation crumbling or has open crack or hole
 11 Could not see foundation
 12 Observed, but no listed conditions for roofs, walls, windows, or foundations
 OR
 13 Unable to observe

f. Are all railings on the common stairways firmly attached?
 4850 1 Sagging roof
 2 Missing roofing material
 3 Hole in roof
 4 Could not see roof
 5 Missing bricks, siding, or other outside wall material
 6 Sloping outside walls
 7 Boarded up window(s)
 8 Broken window(s)
 9 Bars on window(s)
 10 Foundation crumbling or has open crack or hole
 11 Could not see foundation
 12 Observed, but no listed conditions for roofs, walls, windows, or foundations
 OR
 13 Unable to observe

g. What is the external condition of the building that makes the sample unit, as visible from front of building or roadway?
 (Mark all that apply.)
 4860 1 Sagging roof
 2 Missing roofing material
 3 Hole in roof
 4 Could not see roof
 5 Missing bricks, siding, or other outside wall material
 6 Sloping outside walls
 7 Boarded up window(s)
 8 Broken window(s)
 9 Bars on window(s)
 10 Foundation crumbling or has open crack or hole
 11 Could not see foundation
 12 Observed, but no listed conditions for roofs, walls, windows, or foundations
 OR
 13 Unable to observe

h. How many mobile homes are in the group? (Including sample mobile home)
 4870 1 21 or more
 OR
 2 Sample unit not a mobile home

i. How would you classify the structure that contains the sample unit?
 4880 1 One-unit building — detached } Skip to item 186a, page 45
 2 One-unit building — attached }
 3 Mobile home — one unit }
 4 Two-or-more-unit building }
 5 Mobile home — two-or-more units }

j. How many living quarters are in the structure that contains the sample unit? (Including the sample unit)
 _____ Number of living quarters

Facsimile of the American Housing Survey Questionnaire: 1988—Continued

INTERVIEWER OBSERVATION — Continued	
<p>The items on this page concern the area within 300 feet from the front entrance of the building in which sample unit is located.</p>	
<p>186a. Which of these are within 300 feet of building containing the sample unit? (Exclude this building.) (Mark all that apply.)</p>	<p>4890 1 <input type="checkbox"/> Single-family, detached house(s) 2 <input type="checkbox"/> Single-family, attached house(s) or low-rise (1-3 story) residential multiunit building(s) 3 <input type="checkbox"/> Mid-rise (4-6 story) residential multiunit building(s) 4 <input type="checkbox"/> High-rise (7+ story) residential multiunit building(s) 5 <input type="checkbox"/> Mobile home(s) (exclude campers) 6 <input type="checkbox"/> Commercial, institutional, industrial building(s) 7 <input type="checkbox"/> Residential parking lot(s) 8 <input type="checkbox"/> Body of water 9 <input type="checkbox"/> Open space, park, woods, farm, or ranch 4910 10 <input type="checkbox"/> 4+ lane highway, railroad, or airport 11 <input type="checkbox"/> Other — Specify _____</p> <p>OR</p> <p>12 <input type="checkbox"/> Could not observe</p>
<p>b. What is the predominant age of residential buildings within 300 feet? (Exclude this building.)</p>	<p>4920 1 <input type="checkbox"/> Older than sample unit 2 <input type="checkbox"/> About the same 3 <input type="checkbox"/> Newer than sample unit 4 <input type="checkbox"/> Very mixed 5 <input type="checkbox"/> No other residential buildings</p>
<p>c. Are any buildings vandalized, or interior exposed to the elements? (Exclude this building.)</p>	<p>4930 1 <input type="checkbox"/> Yes, only one vandalized or exposed 2 <input type="checkbox"/> Yes, more than one 3 <input type="checkbox"/> None vandalized or exposed 4 <input type="checkbox"/> No other buildings within 300 feet — Skip to item 186e</p>
<p>d. Are there bars on windows of buildings in area? (Exclude this building.)</p>	<p>4940 1 <input type="checkbox"/> Yes, only one building with bars 2 <input type="checkbox"/> Yes, more than one 3 <input type="checkbox"/> No bars on windows</p>
<p>e. What is the condition of streets?</p>	<p>4950 1 <input type="checkbox"/> Major repairs needed 2 <input type="checkbox"/> Minor repairs needed 3 <input type="checkbox"/> No repairs needed 4 <input type="checkbox"/> No streets within 300 feet</p>
<p>f. Is there trash, litter, or junk in streets, roads, empty lots, or on any properties? (Include this building.)</p>	<p>4960 1 <input type="checkbox"/> Major accumulation 2 <input type="checkbox"/> Minor accumulation 3 <input type="checkbox"/> None</p>
INTERVIEW COMPLETED	
<p>187. Suggestions/Problems (InterComm or S*M*A*R*T suggestion form filled)</p>	<p>4985 <input type="checkbox"/> Questionnaire/Control Card suggestions or problems specific to this interview — Describe on appropriate form 2 <input type="checkbox"/> General questionnaire/Control Card suggestions or problems — Describe on appropriate form 3 <input type="checkbox"/> Procedural suggestions — Describe on appropriate form</p>
<p>188. Item number or item ranges involved in suggestion/problem</p>	<p>4971 <input type="checkbox"/> <input type="checkbox"/> <input type="checkbox"/> - <input type="checkbox"/> <input type="checkbox"/> <input type="checkbox"/> <input type="checkbox"/></p> <p>4973 <input type="checkbox"/> <input type="checkbox"/> <input type="checkbox"/> - <input type="checkbox"/> <input type="checkbox"/> <input type="checkbox"/> <input type="checkbox"/></p> <p>4975 <input type="checkbox"/> <input type="checkbox"/> <input type="checkbox"/> - <input type="checkbox"/> <input type="checkbox"/> <input type="checkbox"/> <input type="checkbox"/></p>

Notes

Facsimile of the American Housing Survey Questionnaire: 1988—Continued

Notes

FORM HUD 88 (10-1-87)

Page 48

Notes

FORM HUD 88 (10-1-87)

Page 47

Facsimile of the American Housing Survey Control Card: 1988—Continued

PGM 3	UPDATE EVERY SURVEY					UPDATE EVERY SURVEY FOR PERSONS 14 YEARS OF AGE OR OLDER					27					
	10	11	12	13	14	15	16	17	18	19		20	21	22	23	24
Line number	HOUSEHOLD ROSTER SUBSEQUENT INTERVIEW OF HOUSEHOLD - Ship to item 12b below.					HOUSEHOLD ROSTER COVERAGE					CHANGES IN HOUSEHOLD COMPOSITION					
01	FIRST INTERVIEW OF HOUSEHOLD - Ask item 11.					SUBSEQUENT INTERVIEWS OF HOUSEHOLD					Continue in notes if necessary.					
02	What are the names of all persons living or staying in the household - list name first, then ask item 12a below.					I have listed... (Read names from item 11).					Enter status and date discovered, for example: Aged 8/85 Left 8/85 Returned 8/85 Deceased 8/85					
03	Relationship to reference person					Are all of these persons still living or staying here?					Ask only for those who moved to this home/flat in after 1/79					
04	If necessary, ask: What is... 's relationship to reference person?					I have listed... (Read names from item 11).					What month was birth?					
05	Examples: Reference person, husband, wife, son, daughter-in-law, partner, lodger, lodger's wife, etc.					Are all of these persons still living or staying here?					What was the person's age when they were born? "XX."					
06	If "No," for all persons, go to AHS-62.					I have listed... (Read names from item 11).					EDUCATION					
07	Enter names below - last name first, then ask item 12a below.					I have listed... (Read names from item 11).					What is the highest grade or year of regular school... has ever completed?					
08	Relationship to reference person					I have listed... (Read names from item 11).					00 Never attended or kindergarten only					
09	If necessary, ask: What is... 's relationship to reference person?					I have listed... (Read names from item 11).					01-12 1st grade through 12th grade					
10	Examples: Reference person, husband, wife, son, daughter-in-law, partner, lodger, lodger's wife, etc.					I have listed... (Read names from item 11).					13-24 1st-4th year of college					
11	If "No," for all persons, go to AHS-62.					I have listed... (Read names from item 11).					25 1 year of graduate school					
12	Enter names below - last name first, then ask item 12a below.					I have listed... (Read names from item 11).					26 2 or more years of graduate school					
13	Relationship to reference person					I have listed... (Read names from item 11).					Survey year					
14	If necessary, ask: What is... 's relationship to reference person?					I have listed... (Read names from item 11).					1 2 3 4 5					
15	Examples: Reference person, husband, wife, son, daughter-in-law, partner, lodger, lodger's wife, etc.					I have listed... (Read names from item 11).					(Enter code)					

PGM 3	HOUSEHOLD ROSTER COVERAGE					HOUSEHOLD ROSTER COVERAGE					27					
	10	11	12	13	14	15	16	17	18	19		20	21	22	23	24
Line number	HOUSEHOLD ROSTER COVERAGE					HOUSEHOLD ROSTER COVERAGE					CHANGES IN HOUSEHOLD COMPOSITION					
01	FIRST INTERVIEW OF HOUSEHOLD					SUBSEQUENT INTERVIEWS OF HOUSEHOLD					Continue in notes if necessary.					
02	I have listed... (Read names from item 11).					I have listed... (Read names from item 11).					Enter status and date discovered, for example: Aged 8/85 Left 8/85 Returned 8/85 Deceased 8/85					
03	Are all of these persons still living or staying here?					Are all of these persons still living or staying here?					Ask only for those who moved to this home/flat in after 1/79					
04	I have listed... (Read names from item 11).					I have listed... (Read names from item 11).					What month was birth?					
05	I have listed... (Read names from item 11).					I have listed... (Read names from item 11).					What was the person's age when they were born? "XX."					
06	I have listed... (Read names from item 11).					I have listed... (Read names from item 11).					EDUCATION					
07	I have listed... (Read names from item 11).					I have listed... (Read names from item 11).					What is the highest grade or year of regular school... has ever completed?					
08	I have listed... (Read names from item 11).					I have listed... (Read names from item 11).					00 Never attended or kindergarten only					
09	I have listed... (Read names from item 11).					I have listed... (Read names from item 11).					01-12 1st grade through 12th grade					
10	I have listed... (Read names from item 11).					I have listed... (Read names from item 11).					13-24 1st-4th year of college					
11	I have listed... (Read names from item 11).					I have listed... (Read names from item 11).					25 1 year of graduate school					
12	I have listed... (Read names from item 11).					I have listed... (Read names from item 11).					26 2 or more years of graduate school					
13	I have listed... (Read names from item 11).					I have listed... (Read names from item 11).					Survey year					
14	I have listed... (Read names from item 11).					I have listed... (Read names from item 11).					1 2 3 4 5					
15	I have listed... (Read names from item 11).					I have listed... (Read names from item 11).					(Enter code)					

PGM 3	HOUSEHOLD ROSTER COVERAGE					HOUSEHOLD ROSTER COVERAGE					27					
	10	11	12	13	14	15	16	17	18	19		20	21	22	23	24
Line number	HOUSEHOLD ROSTER COVERAGE					HOUSEHOLD ROSTER COVERAGE					CHANGES IN HOUSEHOLD COMPOSITION					
01	FIRST INTERVIEW OF HOUSEHOLD					SUBSEQUENT INTERVIEWS OF HOUSEHOLD					Continue in notes if necessary.					
02	I have listed... (Read names from item 11).					I have listed... (Read names from item 11).					Enter status and date discovered, for example: Aged 8/85 Left 8/85 Returned 8/85 Deceased 8/85					
03	Are all of these persons still living or staying here?					Are all of these persons still living or staying here?					Ask only for those who moved to this home/flat in after 1/79					
04	I have listed... (Read names from item 11).					I have listed... (Read names from item 11).					What month was birth?					
05	I have listed... (Read names from item 11).					I have listed... (Read names from item 11).					What was the person's age when they were born? "XX."					
06	I have listed... (Read names from item 11).					I have listed... (Read names from item 11).					EDUCATION					
07	I have listed... (Read names from item 11).					I have listed... (Read names from item 11).					What is the highest grade or year of regular school... has ever completed?					
08	I have listed... (Read names from item 11).					I have listed... (Read names from item 11).					00 Never attended or kindergarten only					
09	I have listed... (Read names from item 11).					I have listed... (Read names from item 11).					01-12 1st grade through 12th grade					
10	I have listed... (Read names from item 11).					I have listed... (Read names from item 11).					13-24 1st-4th year of college					
11	I have listed... (Read names from item 11).					I have listed... (Read names from item 11).					25 1 year of graduate school					
12	I have listed... (Read names from item 11).					I have listed... (Read names from item 11).					26 2 or more years of graduate school					
13	I have listed... (Read names from item 11).					I have listed... (Read names from item 11).					Survey year					
14	I have listed... (Read names from item 11).					I have listed... (Read names from item 11).					1 2 3 4 5					
15	I have listed... (Read names from item 11).					I have listed... (Read names from item 11).					(Enter code)					

NOTES

15a Unit is: NOT in a special place - GO to item 15b. In a special place - GO to item 16.

15b Do all the persons in this household live or eat together? Yes No - Fill Table X for the person or group of persons that does not live or eat with the reference person. Then combine with item 16.

15c Does any other household on the property live or eat with this household? Yes No - Refine this unit to include space occupied by all persons who live or eat together. Apply merged unit procedures if appropriate. Then GO to item 16.

GO TO ITEM 13 ABOVE.

FORM AHS-61 (9-88)

Facsimile of the American Housing Survey Control Card: 1988—Continued

Page 3

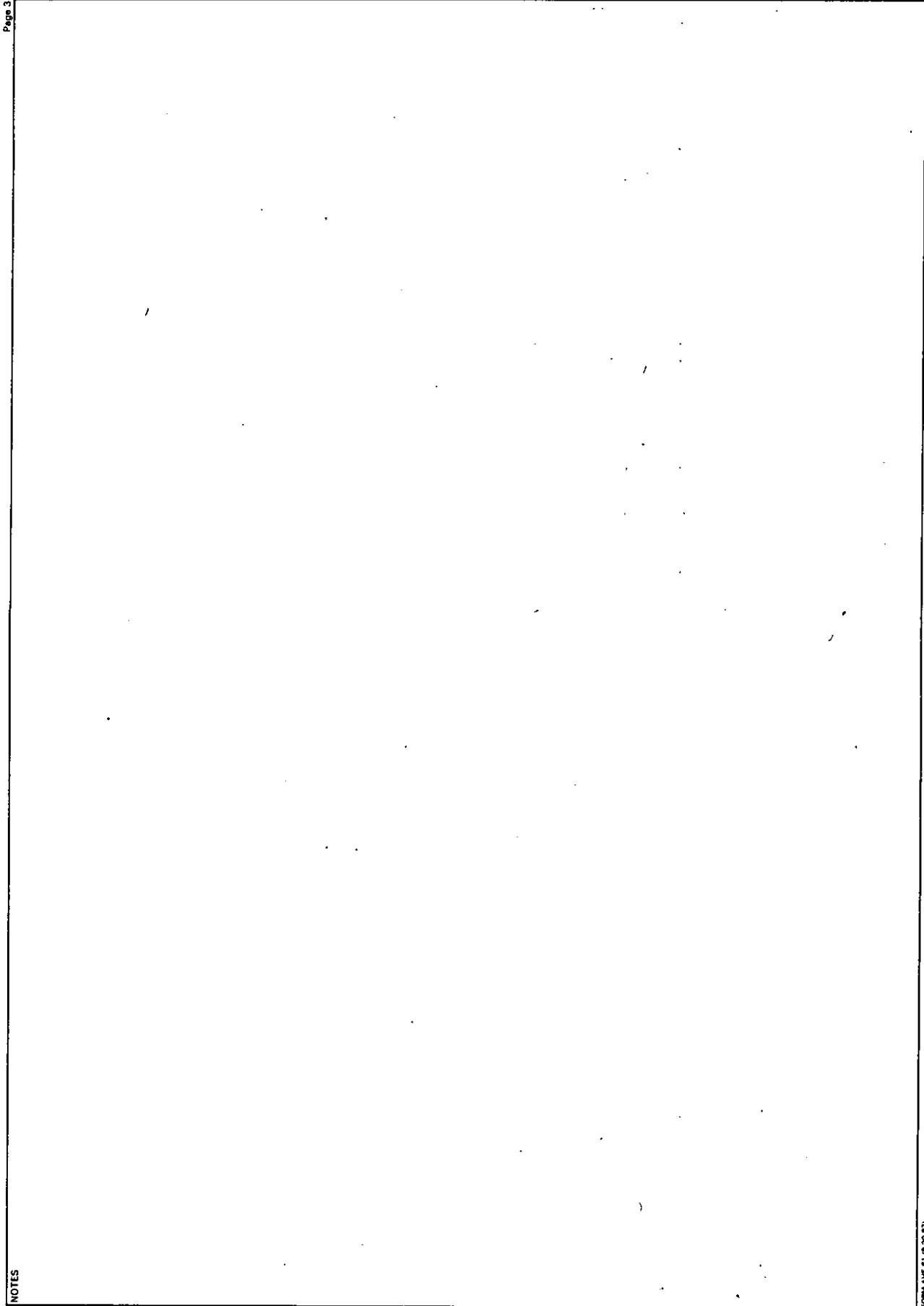

NOTES

Facsimile of the American Housing Survey Control Card: 1988—Continued

23 OWNER/AGENT TRANSCRIPTION — If the sample unit is not owner occupied, transcribe the name, address, and telephone number of the owner/agent from the questionnaire.

29 For Vacant Interviews, enter respondent information below.

Survey Year	Name	Address (Number, street, city, state, ZIP Code)		Telephone		Survey year	Name	Address (Number, street, city, state, ZIP Code)
		Area code	Number	Area code	Number			
1						1		
2						2		
3						3		
4						4		
5						6		

NOTES

TABLE X — LIVING QUARTERS DETERMINATION AT LISTED ADDRESS

ADDRESS OF ADDITIONAL LIVING QUARTERS If already listed, enter sheet and line number below and stop Table X. Otherwise, enter basic address and unit address, if any, OR description or location.	LOCATION OF UNIT Is this unit in a special place? <input type="checkbox"/> Yes — SKIP to column (5) and mark according to Table A in Part C of manual. <input type="checkbox"/> No	SEPARATENESS AND ACCESS		CLASSIFICATION N — Not a separate unit (includes on this control card) HU } Separate unit. Do not include on this control card. OT } Fill column (6), (7), (8), or (9) as appropriate.	AREA SEGMENTS Is this unit within the segment boundaries? <input type="checkbox"/> Yes — Interview as an EXTRA unit <input type="checkbox"/> No — Do not interview	SPECIAL PLACE SEGMENTS Is this unit within the specific address boundaries of the original sample unit? <input type="checkbox"/> Yes — Interview as an EXTRA unit <input type="checkbox"/> No — Do not interview	PERMIT SEGMENTS Is this unit — • within the specific address (basic plus unit, if any) of the original sample unit? AND • within the same structure as the original sample unit? <input type="checkbox"/> Yes — Interview as an EXTRA unit <input type="checkbox"/> No — Do not interview
		Do the occupants or intended occupants of (Address in column (1)) live and eat separately from all other persons on the property? <input type="checkbox"/> Yes <input type="checkbox"/> No — Mark "N" box in column (5)	Does (Address in column (1)) have direct access either from the outside or through a common hall? <input type="checkbox"/> Yes — Mark "HU" box in column (5) <input type="checkbox"/> No — Mark "N" box in column (5)				
(1) Sheet _____ Line _____	(2) <input type="checkbox"/> Yes — SKIP to column (5) and mark according to Table A in Part C of manual. <input type="checkbox"/> No	(3) <input type="checkbox"/> Yes <input type="checkbox"/> No — Mark "N" box in column (5)	(4) <input type="checkbox"/> Yes — Mark "HU" box in column (5) <input type="checkbox"/> No — Mark "N" box in column (5)	(5) <input type="checkbox"/> N — STOP Table X — Continue interview with original unit <input type="checkbox"/> HU } <input type="checkbox"/> OT } Fill column (6), (7), (8), or (9) as appropriate.	(7) <input type="checkbox"/> Yes — Interview as an EXTRA unit <input type="checkbox"/> No — Do not interview	(8) <input type="checkbox"/> Yes — Interview as an EXTRA unit <input type="checkbox"/> No — Do not interview	(9) <input type="checkbox"/> Yes — Interview as an EXTRA unit <input type="checkbox"/> No — Do not interview
Sheet _____ Line _____	(2) <input type="checkbox"/> Yes — SKIP to column (5) and mark according to Table A in Part C of manual. <input type="checkbox"/> No	(3) <input type="checkbox"/> Yes <input type="checkbox"/> No — Mark "N" box in column (5)	(4) <input type="checkbox"/> Yes — Mark "HU" box in column (5) <input type="checkbox"/> No — Mark "N" box in column (5)	(5) <input type="checkbox"/> N — STOP Table X — Continue interview with original unit <input type="checkbox"/> HU } <input type="checkbox"/> OT } Fill column (6), (7), (8), or (9) as appropriate.	(7) <input type="checkbox"/> Yes — Interview as an EXTRA unit <input type="checkbox"/> No — Do not interview	(8) <input type="checkbox"/> Yes — Interview as an EXTRA unit <input type="checkbox"/> No — Do not interview	(9) <input type="checkbox"/> Yes — Interview as an EXTRA unit <input type="checkbox"/> No — Do not interview

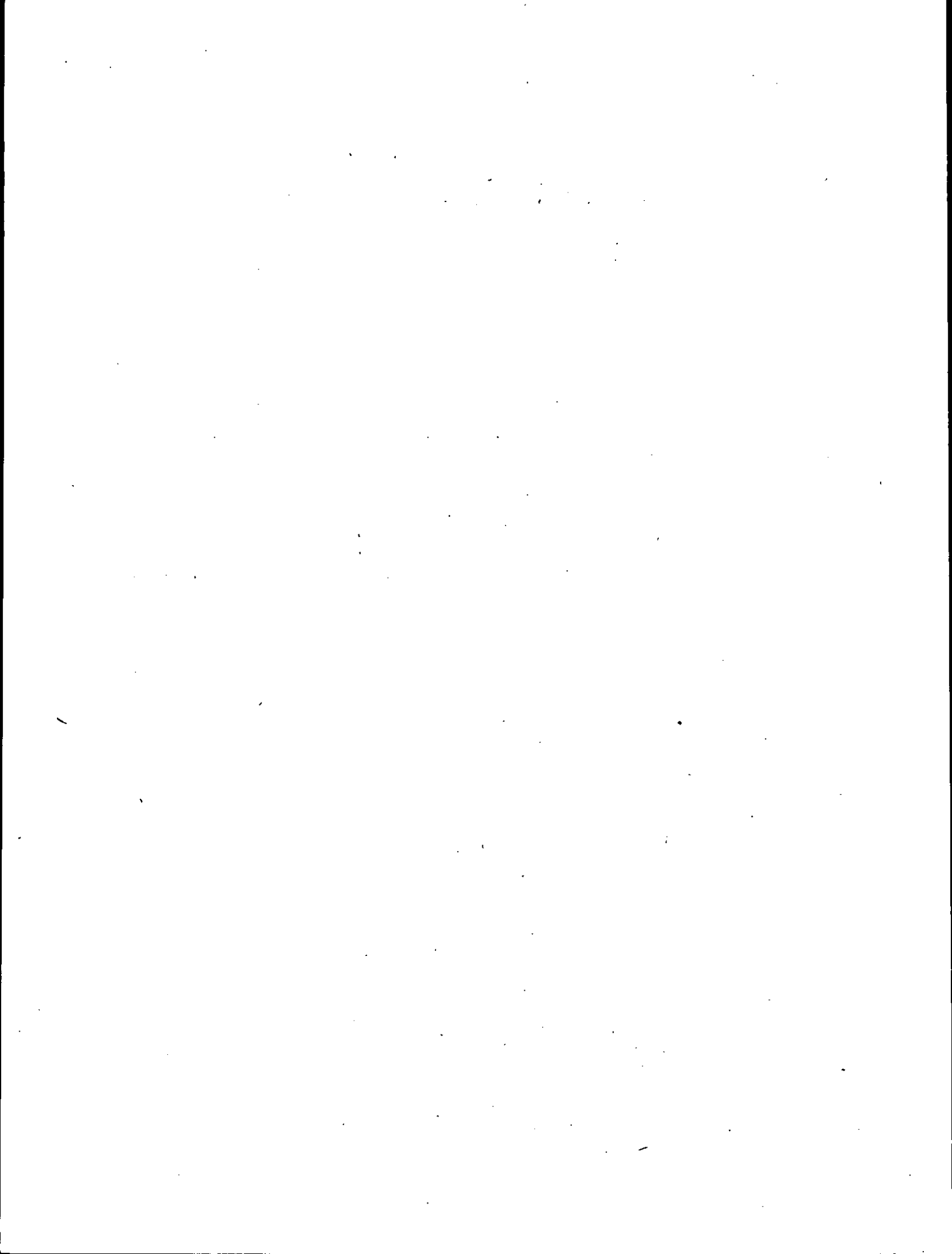

Appendix B. Source and Accuracy of the Data

SAMPLE DESIGN	App-53
American Housing Survey Metropolitan Sample	App-53
Designation of sample housing units for the 1988 survey	App-54
1988 AHS-MS original sample selection for the 1970-based area sample of the metropolitan areas	App-54
Sample selection for the Coverage Improvement Program	App-55
1984 AHS-MS sample reduction	App-56
AHS-MS sample selection for the 1980-based area sample of the metropolitan areas	App-56
ESTIMATION	App-57
1988 housing inventory	App-57
Type M noninterview adjustment	App-57
Type A noninterview adjustment	App-57
Ratio estimation procedures	App-58
ACCURACY OF THE DATA	App-59
Nonsampling errors	App-59
AHS-MS content errors	App-59
Coverage errors	App-60
Rounding errors	App-60
Sampling errors for the AHS-MS	App-61
Illustration of the use of the standard error tables	App-61
Differences	App-62
Illustration of the computation of the standard error of a difference	App-62
Medians	App-62
Illustration of the computation of the 90-percent confidence interval of a median	App-63
Standard error tables	App-64

SAMPLE DESIGN

American Housing Survey Metropolitan Sample. The estimates for each of the 11 metropolitan areas in this report series (H-170-88) are based on data collected from the 1988 American Housing Survey Metropolitan Sample (AHS-MS) which was conducted by the Bureau of the Census acting as collection agent for the Department of Housing and Urban Development.

The sample areas covered for metropolitan areas that remained in the AHS-MS sample after survey year 1983 are consistent with the 1983 Office of Management and

Budget (OMB) definitions of a metropolitan statistical area (MSA), consolidated metropolitan statistical area (CMSA), or primary metropolitan statistical area (PMSA). In some instances, a given metropolitan area is a combination of primary metropolitan statistical areas and will be referred to as PMSA's. In addition to adding new areas to some metropolitan samples in order to comply with the 1983 definitional changes, some new metropolitan areas have been added. Thus, each of the 1988 metropolitan areas will fall into one of three categories—

- a. Areas of the same geographic area as defined for surveys prior to 1984 (i.e., areas in which the 1970 OMB definition of a standard metropolitan statistical area is the same as the 1983 MSA, PMSA, or CMSA definition, 1970-based area)—Buffalo, NY CMSA; Cleveland, OH PMSA; Indianapolis, IN MSA; and Milwaukee, WI PMSA;
- b. Areas consisting of new area in addition to the 1970-based area—Birmingham, AL MSA; Memphis, TN-AR-MS MSA; Norfolk-Virginia Beach-Newport News, VA MSA; Oklahoma City, OK MSA; Providence-Pawtucket-Warwick, RI-MA PMSA's; and the Salt Lake City, UT MSA;
- c. Areas that were in sample for the first time in 1984—San Jose, CA PMSA.

The metropolitan areas selected for the 1988 AHS-MS are interviewed on a rotating basis once every 4 years. Each metropolitan area had an expected sample size of 4,250 housing units uniformly distributed throughout nine panels (panels 4-12). Due to budget constraints, panel 4 was dropped from sample in all metropolitan areas, and interviewing took place from May 1988 to December 1988. As a result, the expected sample sizes were lower than the original goal of 4,250 sample units.

In this metropolitan area, 3,910 AHS-MS housing units were eligible for interview. Of these sample housing units, 135 interviews were not obtained, because for occupied sample units, the occupants refused to be interviewed, were not at home after repeated visits, or were unavailable for some other reason; or, for vacant units, no informed respondent could be found after repeated visits. In addition to the AHS-MS housing units eligible for interview, 213 units were visited but were not eligible for interview because they were condemned, unfit, demolished, converted to group quarters use, etc.

Designation of sample housing units for the 1988 survey. The sample housing units designated to be interviewed in the 1988 survey consisted of the following categories which are described in detail in the following sections.

Housing units which were in the 1970-based area include the following:

- a. All sample housing units that were interviewed in the previous survey and remained in sample after the 1988 reduction. This sample includes housing units that were selected as part of the 1976-1981 Coverage Improvement Program. These coverage improvement cases represented most of the housing units which, until these procedures were implemented, did not have a chance of selection.
- b. All sample housing units that were type A noninterviews (i.e., units eligible to be interviewed) or type B noninterviews (i.e., units not eligible for interview at the time of the survey but which could become eligible in the future) in the previous survey and remained in sample after the 1988 reduction. For a list of reasons for type A noninterviews, see the facsimile of the 1988 AHS questionnaire, page App-24.
- c. All sample housing units that were selected from a listing of new residential construction building permits issued since the previous survey and remained in sample after the 1988 reduction. This sample represented the housing units built in permit-issuing areas since the previous survey.
- d. All sample housing units that were added to sample segments in the nonpermit universe since the previous survey and remained in sample after the 1988 reduction. This sample represented additions to the housing inventory in nonpermit-issuing areas since the previous survey.
- e. In the Birmingham, AL MSA; Memphis, TN-AR-MS MSA; Norfolk-Virginia Beach-Newport News, VA MSA; and the Providence-Pawtucket-Warwick, RI-MA PMSA's, all housing units selected from the 1980 Census of Population and Housing.

Housing units within new areas added to the metropolitan area in 1980 and for metropolitan areas that were in sample for the first time in 1984 (1980-based area):

- a. All housing units selected from the 1980 Census of Population and Housing.
- b. All housing units that were selected from a list of new residential construction building permits issued. This sample represented the housing units built in permit-issuing areas since the 1980 census.
- c. All sample housing units that were added to sample segments in the nonpermit universe. This sample represented additions to the housing inventory in nonpermit-issuing areas since the 1980 census.

The following table shows the percent of sample that is 1970-based and 1980-based for each metropolitan area:

Metropolitan area	Percent 1970-based	Percent 1980-based
Birmingham, AL MSA.....	91.8	8.2
Buffalo, NY CMSA.....	100.0	0.0
Cleveland, OH PMSA.....	100.0	0.0
Indianapolis, IN MSA.....	100.0	0.0
Memphis, TN-AR-MS MSA.....	92.1	7.9
Milwaukee, WI PMSA.....	100.0	0.0
Norfolk-Virginia Beach-Newport News, VA MSA.....	26.9	73.1
Oklahoma City, OK MSA.....	88.3	11.7
Providence-Pawtucket-Warwick, RI-MA PMSA's.....	93.2	6.8
Salt Lake City, UT MSA.....	83.4	16.6
San Jose, CA PMSA.....	0.0	100.0

1988 AHS-MS original sample selection for the 1970-based area sample of the metropolitan areas. The original sample for the 1970-based area of the metropolitan areas which, in 1970, were 100-percent permit-issuing was selected from two frames: housing units enumerated in the 1970 Census of Population and Housing in areas under the jurisdiction of permit-issuing areas (the 1970-based permit-issuing universe); and housing units constructed in permit-issuing areas since the 1970 census (the 1970-based new construction universe). In addition, the sample for those metropolitan areas which were not 100-percent permit-issuing in 1970 included a sample selected from a third frame—those housing units located in areas not under the jurisdiction of permit-issuing offices (the 1970-based nonpermit universe). In 1970, the Norfolk-Virginia Beach-Newport News, VA MSA was the only metropolitan area that was 100-percent permit-issuing.

Sampling operations, described in the following paragraphs, were performed separately within the central city and balance (outside the central city) using the 1970 OMB definitions of the central city of each metropolitan area for each of the sample frames. The overall sampling rate used to select the sample for each metropolitan area was determined by the size of the sample. Each metropolitan area had an overall sampling rate about the same for both the central city and the balance, since the sample was distributed proportionately between the central city and balance of the metropolitan area according to the corresponding distribution of total housing units.

The major portion of the sample in each of the metropolitan areas was selected from a file which represented the 20-percent sample of housing units enumerated in permit-issuing areas of the metropolitan areas during the 1970 Census of Population and Housing. This file contained records for occupied housing units, vacant housing units, and housing units in certain special places or group quarters. Sampling operations were done separately for the special place and group quarters records, and for the occupied and vacant housing unit records. Before the

sample was selected from the occupied and vacant housing unit records, the occupied housing unit records were stratified by race of the head of household (non-Black/Black), and the vacant records were stratified into four categories pertaining to the value or rent associated with the vacant housing units. The occupied housing unit records were further stratified so that each unit was assigned to 1 of 50 strata according to its tenure (renter/owner), family size, and family income category as illustrated by the following table:

Family income	Tenure									
	Owner family size					Renter family size				
	1	2	3	4	5+	1	2	3	4	5+
Under \$3,000										
\$3,000 to \$5,999										
\$6,000 to \$9,999										
\$10,000 to \$14,999										
\$15,000 and over										

Thus, the occupied housing unit records from the permit-issuing universe were assigned to 1 of 100 strata for either the central city or for the balance, and the vacant housing unit records were assigned to 1 of the 4 vacant strata for either the central city or for the balance of the metropolitan areas. A sample selection procedure was then instituted that would produce one-half of the desired sample. However, whenever a record was selected to be in sample, the housing unit record adjacent to it on the file was also selected to be in sample, thereby insuring the necessary designated sample size.

Before the sample was selected from the group quarters and special place records, the records were stratified by census tract and census enumeration district (ED) within the central city and within the balance of the metropolitan areas. A sample of special place records was then selected by a procedure that produced one-quarter of the desired sample size. However, at the time of the survey, the housing units at each of the special places were listed and subsampled at a rate which produced an expected four sample units, thereby insuring the necessary designated sample size.

The second frame from which the metropolitan area sample was selected was a list of new construction building permits issued since 1970 (i.e., the new construction universe). The sample selection from the list of new construction building permits was an independent operation within the metropolitan area. Under clerically selected procedures, the list of permits was chronologically stratified by the date the permits were issued, and clusters of an expected four (usually adjacent) housing units were formed. These clusters were then sampled for inclusion at the overall sampling rate. In February 1984, the new construction sampling operation for the 1970-based and 1980-based areas were combined into one computerized system. The universe sampled in the computerized system will

be referred to in the estimation section as the 1980-based permit universe. Under these procedures, prior to sample selection, the list of permits was chronologically stratified by the date of issue, State, 1980 central city and balance, county or minor civil division, and permit office. Clusters of an expected four (usually adjacent) housing units were formed. These clusters were then sampled for inclusion at twice the overall sampling rate. The housing units within each of the clusters were then subsampled so that two of the four housing units originally selected were kept in sample.

For those metropolitan areas which were not 100-percent permit issuing, the remainder of the AHS sample was selected from a frame consisting of areas not under the jurisdiction of permit-issuing offices (i.e., the nonpermit universe). The first step in the sampling operation for the nonpermit universe was the selection of a sample of census enumeration districts. Prior to this sample selection, the ED's were stratified by census tract within the central city and within the balance of the metropolitan area. The probability of selection of an ED was proportionate to the following:

$$\frac{\text{Number of housing units in 1970 census ED} + \text{Group quarters population in 1970 census ED}}{3}$$

4

The sample ED's were then divided into segments (i.e., small land areas with well-defined boundaries having an expected size of four, or a multiple of four, housing units). At the time of the survey, those segments that did not have an expected size of four were further subdivided to produce an expected four sample housing units. The next step was the selection of one of these segments within each sample ED. All housing units in existence at the time of interview in these selected segments were eligible for sample. Thus, housing units enumerated in the 1970 census as well as housing units built since the 1970 census were included.

Sample selection for the Coverage Improvement Program. The Coverage Improvement Program was undertaken to correct certain deficiencies in the AHS-MS from the 1970 permit-issuing area universe and the 1970 new construction universe within the 1970-based area. The coverage deficiencies included the following units:

- a. New construction from building permits issued prior to January 1970, but completed after April 1, 1970.
- b. Mobile homes placed in parks either missed during the 1970 census or established since the 1970 census.
- c. Housing units missed in the 1970 census.
- d. Housing units converted to residential use that were nonresidential at the time of the 1970 census.

- e. Houses that have been moved onto their present site since the 1970 census.
- f. Mobile homes placed outside parks since the 1970 census or vacant at the time of the 1970 census.

For a detailed description of the coverage improvement sample selection process, see earlier reports in the H-170 series for the years 1976 through 1981.

1984 AHS-MS sample reduction. The 1984 AHS-MS sample reduction dropped units from sample. The universes involved were the 1970-based permit-issuing universe, the 1970-based new construction universe, and the 1970-based nonpermit universe. These procedures involved dropping individual housing units from the permit-issuing universe, whole clusters from the new construction universe, and whole segments from the nonpermit universe.

The reduction was implemented to achieve two criteria:

- (1) A sample size of 4,250 in all metropolitan areas.
- (2) A sample having an equal number of owners and renters.

In order to achieve these results, each unit was classified according to the original panel number (the original sample was divided into 12 panels, with one-twelfth of the sample being in each panel) and 1984 tenure (each housing unit was given a 1984 tenure based on the previous year's tenure status). In order to simplify field procedures, panels 1-3 (i.e., a random one-fourth of the original sample) were dropped from sample whenever possible. More sample reductions were implemented separately for each 1984 tenure group (using different selection rates) across the remaining panels.

AHS-MS sample selection for the 1980-based area sample of the metropolitan areas. The sample for new areas added to the 1970-metropolitan areas, and metropolitan areas in sample for the first time which, in 1980, were 100-percent permit-issuing, was selected from two frames—housing units enumerated in the 1980 Census of Population and Housing in areas under the jurisdiction of permit-issuing areas (the 1980-base permit-issuing universe) and housing units constructed in permit-issuing areas since the 1980 census (the 1980-based new construction universe). In addition, the sample for those metropolitan areas which were not 100-percent permit-issuing in 1980 included a sample from a third frame—those housing units not under the jurisdiction of permit-issuing offices (the 1980-based nonpermit universe). In 1980, the Birmingham, AL MSA; Memphis, TN-AR-MS MSA; and Oklahoma City, OK MSA were the only metropolitan areas that added new areas which were not 100-percent permit-issuing.

In order to satisfy confidentiality requirements in the Birmingham, AL MSA; Memphis, TN-AR-MS MSA; Norfolk-Virginia Beach-Newport News, VA MSA; and the Providence-Pawtucket-Warwick, RI-MA PMSA's, it was necessary to

supplement the existing sample within the 1970-based area for each metropolitan area. The additional sample housing units were selected separately for each metropolitan area from the 1980-based permit-issuing universe.

The major portion of the sample in each metropolitan area was selected from a file which represented all the housing units enumerated in permit-issuing areas of the metropolitan area during the 1980 Census of Population and Housing. This file contained records for occupied housing units, vacant housing units, and housing units in group quarters. Sampling operations were done separately for noninstitutionalized group quarters and for all other housing units in permit-issuing areas. In addition, in order that an equal number of owner and renter housing units were selected in each metropolitan area, a selection rate that differed by tenure group was used. Before the sample was selected, the housing units that were not classified as group quarters were stratified into 60 categories by tenure, contract rent, value, and number of rooms as illustrated by the following table:

Contract rent and value	Number of rooms		
	1-3	4-5	6+
RENTER			
Contract rent:			
Less than \$100			
\$100 to \$149			
\$150 to \$199			
\$200 to \$249			
\$250 to \$299			
\$300 to \$349			
\$350 to \$399			
\$400 or more			
Not available			
OWNER			
Value:			
Less than \$20,000			
\$20,000 to \$29,999			
\$30,000 to \$34,999			
\$35,000 to \$39,999			
\$40,000 to \$49,999			
\$50,000 to \$64,999			
\$65,000 to \$79,999			
\$80,000 to \$99,999			
\$100,000 to \$149,999			
\$150,000 or more			
Not available			

The group quarters housing units were divided into two strata: (1) institutionalized group quarters; and (2) noninstitutionalized group quarters.

The following sample selection procedures were then implemented separately within the 1980 central city and balance of the metropolitan area. For the Birmingham, AL MSA; Memphis, TN-AR-MS MSA; Norfolk-Virginia Beach-Newport News, VA MSA; and the Providence-Pawtucket-Warwick, RI-MA PMSA's, the sample selections were implemented separately by geographic zone. First, all units were sorted by the 1980 central city and balance, stratum, State, district office, ED, and census serial number. The

sample selection procedure was then implemented separately for noninstitutionalized group quarters and for institutionalized group quarters and nongroup quarters housing units. For the institutionalized group quarters and nongroup quarters housing units, the sample selection was done across the 61 strata. Individual housing units were selected for the nongroup quarters while each institutionalized group quarters had one chance of selection. Before the sample selection for the noninstitutionalized group quarters was implemented, the following measure of size was calculated for each record:

$$\frac{(1/4) \times (\text{Total group quarters population})}{2.75}$$

The noninstitutionalized group quarters were then selected proportionate to the measure of size.

The second frame from which the metropolitan area was selected was a list of new construction building permits issued since 1980 (i.e., the new construction universe). The sample selection from the list of new construction building permits was an independent operation within this metropolitan area. This operation was described previously in the discussion on computerized building permit sampling in the 1970-based areas.

For those metropolitan areas which were not 100-percent permit-issuing, the remainder of the sample was selected from a frame consisting of areas not under the jurisdiction of permit-issuing offices (i.e., the 1980-based nonpermit universe). The first step in the sampling operation for the nonpermit universe was the selection of a sample of census ED's within these areas (using the overall sampling rate). Prior to this sample selection, the ED's were sorted by State, district office, and enumeration district number. The probability of selection of an ED was proportionate to the following measure of size:

Number of housing units in 1980 census ED	+	Noninstitutionalized group quarters population in 1980 census ED
		2.75
4		

The sample ED's were then divided into segments (i.e., small land areas with well-defined boundaries having an expected size of four, or a multiple of four, housing units). At the time of the survey, those segments that did not have an expected size of four housing units were further subdivided to produce an expected four sample housing units. Following the division, a segment from each sample ED was selected. All housing units in existence at the time of interview in these selected segments were eligible for sample. Thus, housing units enumerated in the 1980 census as well as housing units built since the 1980 census are included.

ESTIMATION

The 1988 AHS-MS produced estimates pertaining to characteristics of the housing inventory at the time of the interview (i.e., the 1988 housing inventory).

1988 housing inventory. The AHS estimates of characteristics of the 1988 housing inventory were produced using a multistage ratio estimation procedure. Prior to the implementation of the ratio estimation procedures, the basic weight (i.e., the inverse of the probability of selection) for each interviewed sample housing unit was adjusted to account for Type M and Type A noninterviews.

Type M noninterview adjustment. The Type M noninterviews are sample units which were dropped due to selection by another survey or because of permit unavailability. These noninterviews occur only in the 1980-based permit-issuing area universe, the 1980-based nonpermit-issuing area universe, and the 1980-based new construction universe. This adjustment was done separately for the 1980 central city and balance of each metropolitan area for housing units in the 1980-based permit-issuing universe, in group quarters, in the 1980-based nonpermit issuing area universe, and in the 1980-based new construction universe. The Type M noninterview adjustment was computed separately for each cell and was equal to the following:

AHS-MS sample estimate of 1980 housing units in the cell	+	Weighted count of Type M noninterviewed housing units
AHS-MS sample estimate of 1980 housing units in the cell		

Type A Noninterview Adjustment. The next adjustment was the Type A noninterview adjustment. This adjustment was done on occupied housing units and was computed separately for units in the 1980-based permit-issuing area universe, for new construction, and for all other housing units (this includes the 1970-based permit-issuing universe, the 1970-based and 1980-based nonpermit-issuing universes, and the 1970-based new construction housing units built prior to the last survey). For units in the 1980-based permit-issuing universe, a Type A noninterview adjustment factor was computed separately for each of the 62 strata used in the sample selection process by 1980 central city and balance. For new construction units, a Type A noninterview adjustment factor was computed separately by tenure for each of the central city and balance. For all other units, a Type A noninterview adjustment factor was calculated separately by tenure and 1970 central city and balance for each of the following: (1) 24 noninterview cells for sample housing units from the permit-issuing universe (where the cell consisted of one or more of the 50 different strata used in the 1970-based permit-issuing universe as previously described); (2) 1 noninterview cell for new construction housing units; (3) 1

noninterview cell for mobile homes or trailers from the nonpermit-issuing universe; (4) 1 noninterview cell for units that were not mobile homes or trailers from the nonpermit-issuing universe; (5) 3 noninterview cells for units from the coverage improvement universe; (6) 1 noninterview cell for units classified as vacant at the time of the 1970 census; and (7) 1 noninterview cell for units classified as group quarters at the time of the 1970 census. Within a given cell, the Type A noninterview adjustment factor was equal to the following ratio using the basic weight times the Type M noninterview adjustment factor for the sample weight:

$$\frac{\text{Weighted count of interviewed housing units} + \text{Weighted count of Type A noninterviewed housing units}}{\text{Weighted count of interviewed housing units}}$$

Ratio estimation procedures. The following ratio estimation procedure was employed for all sample housing units from the permit-issuing universe. This factor was computed separately for all sample housing units within each 1970-based permit-issuing universe noninterview cell mentioned previously. The ratio estimation factor for each cell was equal to the following:

1970 census count of housing units from the 1970-based permit-issuing universe in the corresponding cell

AHS sample estimate of 1970-based housing units from the permit-issuing universe in the corresponding cell

For each metropolitan area, the numerators of the ratios were obtained from the 1970 Census of Population and Housing 20-percent file of housing units enumerated in areas under the jurisdiction of permit-issuing offices.

The denominators of the ratio estimation factors were then computed and were obtained from weighted estimates of all the AHS-MS housing units from the 1970-based permit-issuing universe within the corresponding ratio estimation categories using the existing weight (i.e., the basic weight times the Type A noninterview adjustment). The computed ratio estimation factor was then applied to the existing weight for each sample housing unit within the corresponding ratio estimation cells. This ratio estimation procedure was introduced to correct the probabilities of selection for samples in each of the strata used in the sample selection of the 1970-based permit-issuing universe. Prior to the AHS-MS sample selection within each metropolitan area, housing units already selected for other Census Bureau surveys were deleted from the permit-issuing universe. The same probability of selection was then applied to the remaining units to select the AHS sample. Since the number of housing units deleted from the AHS universe frame was not necessarily proportional among all strata, some variation in the actual probability of selection between strata was introduced during the AHS-MS sample selection process.

The following ratio estimation procedure was employed for all sample units from the 1980-based permit-issuing universe. This factor was computed separately for all

metropolitan areas excluding the Buffalo, NY CMSA; Cleveland, OH PMSA; Indianapolis, IN MSA; and the Milwaukee, WI PMSA within each 1980-based permit-issuing universe noninterview cell mentioned previously. The ratio estimation factor was equal to the following:

1980 census count of housing units from the 1980-based permit-issuing universe in the corresponding cell

AHS sample estimate of 1980-based housing units from the 1980 permit-issuing universe in the corresponding cell

For each metropolitan area, the numerator of the ratio was obtained from the 1980 Census of Population and Housing 100-percent file of housing units enumerated in areas under the jurisdiction of permit-issuing offices. The denominator of the ratio was obtained from weighted estimates of all the AHS sample housing units within the corresponding ratio estimation categories using the existing weight (i.e., the basic weight times the Type M noninterview adjustment factor times the Type A noninterview adjustment factor).

The computed ratio estimation factor was then applied to the existing weight for each sample housing unit within the corresponding ratio estimation categories.

This ratio estimation procedure was introduced to adjust the sample estimate in each of the strata used in the sample selection of the 1980-based permit-issuing universe to an independent estimate (1980 census count) for the strata. This adjustment was necessary since some sample units were dropped during the processing procedures.

The final ratio estimation procedure was applied in all metropolitan areas. The metropolitan areas were subdivided into geographic areas consisting of a combination of counties. This procedure involved the ratio estimation of the AHS-MS weighted sample estimate of the September 1, 1988, housing inventory in each geographic area for each metropolitan area to an independent estimate of total housing units for the corresponding cell. This ratio estimation factor equalled the following:

Independent estimate of the September 1, 1988, housing unit inventory for the corresponding geographic area of the metropolitan area

AHS-Metropolitan Area sample estimate of the housing inventory for the corresponding geographic area of the metropolitan area

The independent estimates of total housing units that were used as the numerator of this ratio are described below. The denominator of this ratio was obtained from the weighted estimate of the AHS Metropolitan Area sample housing units using the existing weight.

Independent estimates were derived for the September 1, 1988, occupied housing inventory for each geographic area within each metropolitan area. For all metropolitan areas excluding the San Jose, CA PMSA, the estimates were based on the following ratio:

1988 estimate of total population
excluding group quarters in the county

1988 estimate of total population per household
excluding group quarters in the county

The methodology used to derive the independent estimates was based on the population-per-household method as described in the *Proceedings of the Bureau of the Census Second Annual Research Conference*, March 23-26, 1986, pages 83-110. This method is based on the national trend of the adult population per household and assumes that this trend is uniform throughout the country.

For the San Jose, CA PMSA, the independent estimates were obtained from the State of California, Department of Finance. Here, the population per-household method could not be applied since the national trend underestimated the true population per household.

The AHS-MS sample estimate of the housing inventory for the corresponding geographic area was obtained using the existing weight. The computed ratio estimation factors were then applied to all housing units in the corresponding geographic area of each metropolitan area, and the resulting product was used as the final weight for tabulation purposes.

The effect of this ratio estimation procedure, as well as the overall estimation procedures, was to reduce the sampling error for most statistics below what would have been obtained by simply weighting the results of the sample by the inverse of the probability of selection. Since the housing population of the sample differed somewhat, by chance, from the metropolitan area as a whole, it can be expected that the sample estimates will be improved when the sample housing population, or different portions of it, is brought into agreement with known good estimates of the metropolitan area housing population.

ACCURACY OF THE DATA

There are two types of possible errors associated with estimates based on data from sample surveys—sampling and nonsampling errors. The following is a description of the sampling and nonsampling errors associated with the AHS-MS.

Nonsampling errors. In general, nonsampling errors can be attributed to many sources: inability to obtain information about all cases; definitional difficulties; differences in the interpretation of questions; inability or unwillingness of respondents to provide correct information; mistakes in recording or coding the data; other errors of collection, response, processing, and coverage; and estimation for missing data. Nonsampling errors are not unique to sample surveys since they can, and do, occur in complete censuses as well.

Obtaining a measurement of the total nonsampling error associated with the estimates from a survey is very difficult, considering the number of possible sources of error.

However, an attempt was made to measure some of the nonsampling errors associated with the estimates for the 1988 AHS-MS.

AHS-MS content errors. A Content Reinterview Program was done for the 1988 AHS-MS units. A sample of these units was revisited and answers to some of the questions on the questionnaire were obtained again. The original interview and reinterview were assumed to be two independent readings and, thus, were the basis for the measurement of the accuracy of the data collected from interviewed units.

The 1988 Content Reinterview Program served solely as an interviewer quality check. All interviewers were selected for the quality check; this reviewed their proficiency in properly evaluating the following items: (1) correct unit visited; (2) area segment coverage; (3) living quarters classification; (4) tenure (i.e., owner/renter); (5) interview status; and (6) household composition. The results of this reinterview program, however, are not available.

Although a quality analysis of particular survey questions was not done as part of the 1988 Content Reinterview Program, past reinterview programs have shown that certain items are likely to produce moderate or high response variability. Response variability is defined as a measure of consistency between the original survey response to an item and the reinterview response to that item.

Moderate levels of variability indicate that the response error is not insignificant in comparison to the sampling error. High variability indicates that the response errors are very significant in relation to the sampling errors with which they are associated; therefore, caution should be used when considering estimates of these characteristics. A 1984 Content Reinterview Program was done for each 1988 metropolitan area. Both the response variance and bias components of response error were estimated for selected questionnaire items. The items reinterviewed fell into three groups: units in structure, number of rooms, and appliances. The results of this study are presented in the Census Bureau memorandum, "1984 AHS-MS Reinterview Results." Some of these results are presented below (note that the results are based on interviews across all 1984 metropolitan areas and not for any specific metropolitan area):

- a. The rarity of responses to a majority of the items in the units-in-structure group resulted in valid measures for only the living-quarters, number-of-apartments, and units-in-building items. All showed low response variability. The number-of-rooms group showed low variability for bedrooms and bathrooms. Moderate levels existed for other rooms, except kitchens and living rooms for which measures could not be computed. The appliance group generally exhibited low variability for the existence of appliances and moderate variability for appliance age. Only central air conditioning fuel showed high variability.

- b. The level of response bias present in the data did not appear to be a significant problem. The few categories which exhibited a significant level of bias were mostly in the number-of-rooms group. Several of the categories concerned with air conditioning also showed some bias.
- c. The square footage question was analyzed only for the response variance interview. The results showed that individuals did not know the square footage or floor dimensions of their house or apartment. However, the individuals who did estimate their square footage in both interviews rather than opting for "Don't Know" were within 100 square feet of their original estimate two-thirds of the time.

The results of this study were based on sample data. Sampling error associated with the corresponding estimates of nonsampling error must be taken into account when considering the results of this study.

Other reinterview studies were also conducted in conjunction with previous AHS-National Sample and AHS-MS enumerations. These studies included items dealing primarily with poor housing quality, attitudes about the neighborhood, and certain housing costs. The following table shows the items which had relatively high levels of variability. While these reinterview studies were not done in 1988, questions from previous enumerations were not altered enough to lead one to believe that the level of inconsistent responses would change.

Survey items	Level of variability
Open cracks or holes on inside of building	Moderate to High
Holes in floors	Moderate to High
Broken plaster or peeling paint on ceiling and walls	High
Mice or rats	Moderate
Working electrical outlet in all rooms	High
Concealed wiring	High
Blown fuses/tripped circuit breakers	Moderate to High
Neighborhood conditions: street noise; roads in need of repair; crime; trash, litter, junk in streets or on properties; boarded up/abandoned structures; non-residential activities; odors, smoke, gas	Moderate to High
Satisfactory neighborhood services: police protection; hospitals/health clinics; public transportation; shopping; elementary schools	Moderate to High
Electricity cost	Moderate to High
Gas cost	High
Oil, coal, kerosene, wood or other fuel cost	Moderate to High
Fire/hazard insurance	Moderate to High
Real estate taxes	Moderate
Cost of real estate taxes	Moderate
Cost of water supply and sewage disposal	High
Cost of garbage collection	Moderate to High
Gross income	High
Prefer to live in same area or somewhere else	Moderate

A possible explanation for the results of the reinterview studies, as well as the surveys themselves, is that respondents may lack precise information. Also, since the results of the reinterview studies are derived from sample surveys, there is sampling error associated with these estimates of nonsampling error. The possibility of such errors should be taken into account when considering the results of these studies.

Coverage errors. In errors of coverage and estimation for missing data, the AHS new construction sample had deficiencies in the representation of conventional (nonmobile home or trailer) new construction. Due to time constraints, only those building permits issued more than 7 months before the survey ended were eligible to be sampled to represent conventional new construction in permit-issuing areas for each metropolitan area. However, these permits issued during the last 7 months of the survey do not necessarily represent missed housing units. Due to the relatively short time span involved, it is possible that construction of these housing units was not completed at the time the survey was conducted, in which case, they would not have been eligible for interview. In addition to these deficiencies, new construction in special places that do not require building permits, such as military bases, is not adequately represented.

AHS-MS misses a significant portion of new mobile homes. It is believed that most of the difference is due to poor coverage of mobile home parks in address ED's. Undercoverage exists for those mobile homes built between the time of the last coverage improvement procedure and the 1980 census. It has been estimated that on a national level as much as 25 percent of those mobile homes built after January 1, 1980, may be missed.

Deficiencies also exist in ED's where area sampling methods are used. It had been assumed that all housing units located inside these ED's would be represented in the sample. However, it has been established that the AHS-MS missed as much as 2 percent of all housing units in these ED's because they were not listed during the initial canvassing. It should be noted that since these ED's were recanvassed each time this metropolitan area was surveyed, the number of missed housing units may be considerably less for the 1988 survey than for the initial survey.

The final ratio estimation procedure corrects for these deficiencies as far as the count of total housing is concerned (i.e., it adjusts to the best available estimate). However, biases of subtotals would still remain.

Rounding errors. For errors associated with processing, rounding of estimates introduces another source of error in the data, the severity of which depends on the statistics being measured. The effect of rounding is significant relative to the sampling error only for small percentages or small medians, when these figures are derived from relatively large bases (e.g., median number of persons per

household). This means that confidence intervals formed from the standard errors given may be distorted, and this should be taken into account when considering the results of the survey.

Sampling errors for the AHS-MS. The particular sample used for this survey is one of a large number of possible samples of the same size that could have been selected using the same sample design. Even if the same questionnaires, instructions, and interviewers were used, estimates from each of the different samples would differ from each other. The sampling error of a survey estimate provides a measure of the variation among the estimates from all possible samples, and thus is a measure of the precision with which an estimate from a sample approximates the average result of all possible samples.

One common measure of the sampling error is the standard error. As calculated for this report, the standard error reflects the variation in the estimates due to sampling and nonsampling errors, but it does not measure as such any systematic biases in the data. Therefore, the accuracy of the estimates depends on the standard error, biases, and any additional nonsampling errors not measured by the standard error. The sample estimate and its estimated standard error enable one to construct interval estimates in which the interval includes the average result of all possible samples with a known probability. For example, if all possible samples were selected, each of these surveyed under essentially the same general conditions, and an estimate and its estimated standard error were calculated from each sample, then:

Approximately 90 percent of the intervals from 1.6 standard errors below the estimate to 1.6 standard errors above the estimate would include the average result of all possible samples.

The average result of all possible samples either is or is not contained in any particular computed interval. However, for a particular sample, one can say with specified confidence that the average result of all possible samples is included in the constructed interval.

The figures presented in the tables that follow (page App-64) are approximations to the standard errors of various estimates shown in this report for this metropolitan area. In order to derive standard errors that would be applicable to a wide variety of items and also could be prepared at a moderate cost, a number of approximations were required. As a result, the tables of standard errors provide an indication of the order of magnitude of the standard errors rather than precise standard errors for any specific item.

Table I presents the standard errors applicable to estimates of characteristics of the 1988 housing inventory. Linear interpolation should be used to determine the standard errors for estimates not specifically shown in this table.

The reliability of an estimated percentage, computed by using the sample data for both numerator and denominator, depends upon both the size of the percentage and the size of the total upon which the percentage is based. Estimated percentages are relatively more reliable than the corresponding estimates of the numerators of the percentages, particularly if the percentages are 50 percent or more.

Table II presents the standard errors of estimated percentages for the 1988 housing inventory. Two-way interpolation should be used to determine standard errors for estimated percentages not specifically shown in table II.

Included in tables I and II are estimates of standard errors for estimates of zero and zero percent. These estimates of standard errors are considered as overestimates of the true standard errors and should be used primarily for construction of confidence intervals for characteristics when estimates of zero are obtained.

For ratios, $100(x/y)$, where x is not a subclass of y , table II underestimates the standard error of the ratio when there is little or no correlation between x and y . For this type of ratio, a better approximation of the standard error may be obtained by letting the standard error of the ratio be approximately equal to:

$$(100) \frac{x}{y} \sqrt{\left(\frac{S_x}{x}\right)^2 + \left(\frac{S_y}{y}\right)^2}$$

where: S_x = the standard error of x
 S_y = the standard error of y

Illustration of the use of the standard error tables.

Table 2-1 of this report shows that in the Memphis, TN, metropolitan area, there were 225,200 owner-occupied housing units. Interpolation using table I of this appendix shows that the standard error of an estimate of this size is approximately 3,390. The following interpolation procedure was used.

The information presented in the following table was extracted from table I. The entry for "x" is the one sought.

Size of estimate	Standard error
200,000	3,460
225,200	x
250,000	3,330

The entry of "x" is determined as follows by vertically interpolating between 3,460 and 3,330.

$$\begin{aligned} 225,200 - 200,000 &= 25,200 \\ 250,000 - 200,000 &= 50,000 \\ 3,460 + \frac{25,200}{50,000} (3,330 - 3,460) &= 3,390 \end{aligned}$$

Consequently, the 90-percent confidence interval, as shown by these data, is from 219,780 to 230,620 housing units. Therefore, a conclusion that the average estimate,

derived from all possible samples, of 1988 owner-occupied housing units lies within a range computed in this way would be correct for roughly 90 percent of all possible samples.

Table 2-3 also shows that of the 225,200 owner-occupied housing units, 46,700 or 20.7 percent had two bedrooms. Interpolation using table II of this appendix (i.e., interpolation on both the base and percent) and applying the factor given in the footnote shows that the standard error of the 20.7 percent is approximately 0.9 percentage points. The following interpolation procedure was used.

The information presented in the following table was extracted from table II (see table II footnotes).

Base of percentage	Estimated percentage		
	10 or 90	20.7	25 or 75
200,000	0.7	a	1.0
225,200		p	
250,000	0.6	b	0.9

- The entry for cell "a" is determined by horizontal interpolation between 0.7 and 1.0.

$$\begin{aligned} 20.7 - 10.0 &= 10.7 \\ 25.0 - 10.0 &= 15.0 \\ 0.7 + \frac{10.7}{15.0} (1.0 - 0.7) &= 0.9 \end{aligned}$$

- The entry for cell "b" is determined by horizontal interpolation between 0.6 and 0.9.

$$\begin{aligned} 20.7 - 10.0 &= 10.7 \\ 25.0 - 10.0 &= 15.0 \\ 0.6 + \frac{10.7}{15.0} (0.9 - 0.6) &= 0.8 \end{aligned}$$

- The entry for "p" is then determined by vertical interpolation between 0.9 and 0.8.

$$\begin{aligned} 225,200 - 200,000 &= 25,200 \\ 250,000 - 200,000 &= 50,000 \\ 0.9 + \frac{25,200}{50,000} (0.8 - 0.9) &= 0.8 \end{aligned}$$

Applying a factor of 1.1 according to the footnote from table II gives a standard error of 0.9 percentage points. Consequently, the 90-percent confidence interval, as shown by these data, is from 19.3 to 22.1 percent.

Differences. The standard errors shown are not directly applicable to differences between two sample estimates. The standard error of a difference between estimates is approximately equal to the square root of the sum of the squares of the standard error of each estimate considered separately. This formula is quite accurate for the difference between estimates of the same characteristics in two different metropolitan areas or the difference between

separate and uncorrelated characteristics in the same metropolitan area. If there is a high positive correlation between the two characteristics, the formula will overestimate the true standard error, but if there is a high negative correlation, the formula will underestimate the true standard error.

Illustration of the computation of the standard error of a difference. Table 2-3 of this report shows that in the Memphis, TN, metropolitan area, there were 130,600 owner-occupied housing units with three bedrooms. Thus, the apparent difference, as shown by these data, between owner-occupied housing units with two bedrooms and owner-occupied housing units with three bedrooms is 83,900. Table I shows that the standard error of 46,700 is approximately 2,230 and the standard error of 130,600 is approximately 3,230. Therefore, the standard error of the estimated difference of 83,900 is about 3,930.

$$3,930 = \sqrt{(2,230)^2 + (3,230)^2}$$

Consequently, the 90-percent confidence interval for the 83,900 difference is from 77,610 to 90,190 housing units. Therefore, a conclusion that the average estimate derived from all possible samples, of this difference, lies within a range computed in this way would be correct for roughly 90 percent of all possible samples. Thus, we can conclude with 90-percent confidence that the number of owner-occupied housing units with three bedrooms is greater than the number of owner-occupied units with two bedrooms since the 90-percent confidence interval does not include zero or negative values.

Medians. For medians presented in certain tables, the sampling error depends on the size of the base and on the distribution upon which the median is based. An approximate method for measuring the reliability of the estimated median is to determine an interval about the estimated median so that there is a stated degree of confidence that the average median from all possible samples lies within the interval. The following procedure may be used to estimate confidence limits of a median based on sample data:

- From table II, determine the standard error of a 50-percent characteristic on the base of the median.
- Add to and subtract from 50 percent, the standard error determined in step 1.
- Using the distribution of the characteristics, determine the confidence interval corresponding to the two points established in step 2. To find the lower endpoint of the confidence interval, it is necessary to know into which interval of the distribution the lower percentage limit falls. Similarly, to find the upper endpoint of the confidence interval, it is necessary to know into which interval of the distribution the upper percentage limit falls. Note that these distribution intervals could be different, although this will not happen very often.

A 1.6 standard-error confidence interval may be determined by finding the values corresponding to 50 percent plus and minus 1.6 times the standard error determined in step 1. For about 90 out of 100 possible samples, the average median from all possible samples would lie between these two values.

Illustration of the computation of the 90-percent confidence interval of a median. Table 3-13 of this report shows the median monthly housing cost for owner-occupied housing units is \$440. The base of this distribution is obtained by subtracting "mortgage payment not reported" from the total number of occupied units. Using this definition, the base is equal to 207,400.

1. Interpolation using table II and applying the appropriate footnote shows that the standard error of 50 percent on a base of 207,400 is approximately 1.2 percentage points.
2. To obtain a 90-percent confidence interval on the estimated median, initially add to and subtract from 50 percent 1.6 times the standard error determined in step 1. This yields percentage limits of 48.1 and 51.9.

3. From the distribution for monthly housing cost in table 3-13, the \$400 to \$450 interval for owner-occupied housing units contains the 48.1 percent derived in step 2. About 93,400 housing units or 45.0 percent fall below this interval, and 12,800 housing units or 6.2 percent fall within this interval. By linear interpolation, the lower limit of the 90-percent confidence interval is found to be about \$425.

$$400 + (450 - 400) \frac{48.1 - 45.0}{6.2} = 425$$

Similarly, the \$450 to \$500 interval for owner-occupied housing units contains the 51.9 percent derived in step 2. About 106,200 housing units or 51.2 percent fall below this interval, and 11,400 housing units or 5.5 percent fall within this interval. The upper limit of the 90-percent confidence interval is found to be about \$456.

$$450 + (500 - 450) \frac{51.9 - 51.2}{5.5} = 456$$

Thus, the 90-percent confidence interval ranges from \$425 to \$456.

Table I. Standard Errors for Estimated Number of Housing Units in the 1988 Memphis, TN-AR-MS MSA

Size of estimate	Standard error ¹		
	Combined owner and renter housing units ²	Owner housing units ³	Renter housing units ⁴
0	120	120	100
100	120	120	100
300	190	190	170
500	240	250	220
700	290	290	260
1,000	340	350	310
2,500	540	550	500
5,000	770	780	700
10,000	1,080	1,090	980
25,000	1,670	1,690	1,520
50,000	2,280	2,310	2,080
75,000	2,690	2,720	2,450
100,000	2,980	3,020	2,710
150,000	3,320	3,370	3,030
200,000	3,410	3,460	3,110
250,000	3,280	3,330	-
300,000	2,900	-	-
350,000	2,120	-	-
392,300	-	-	-

¹To compute standard errors for new construction estimates, the standard errors in the table should be multiplied by a factor of 1.1 for owner housing units, 1.2 for renter housing units and 1.1 for the combined owner and renter housing units.

²Some examples that pertain to both owner and renter housing units are: total housing units; all occupied housing units; all year-round housing units; mobile homes or trailers; and total vacant housing units.

³The owner housing units pertain to owner-occupied housing units and vacant housing units excluding vacant-for-rent housing units.

⁴The renter housing units pertain to renter-occupied housing units and vacant-for-rent housing units.

Table II. Standard Errors for Estimated Percentages of Housing Units in the 1988 Housing Inventory of the Memphis, TN-AR-MS MSA

Base of percentage	Estimated percentage ¹					
	0 or 100	1 or 99	5 or 95	10 or 90	25 or 75	50
100	49.7	49.7	49.7	49.7	49.7	49.7
300	24.8	24.8	24.8	24.8	24.9	28.7
500	16.5	16.5	16.5	16.5	19.3	22.2
700	12.4	12.4	12.4	12.4	16.3	18.8
1,000	9.0	9.0	9.0	9.4	13.6	15.7
2,500	3.8	3.8	4.3	6.0	8.6	9.9
5,000	1.9	1.9	3.1	4.2	6.1	7.0
10,000	1.0	1.0	2.2	3.0	4.3	5.0
25,000	0.4	0.6	1.4	1.9	2.7	3.1
50,000	0.2	0.4	1.0	1.3	1.9	2.2
75,000	0.13	0.4	0.8	1.1	1.6	1.8
100,000	0.10	0.3	0.7	0.9	1.4	1.6
150,000	0.07	0.3	0.6	0.8	1.1	1.3
200,000	0.05	0.2	0.5	0.7	1.0	1.1
250,000	0.04	0.2	0.4	0.6	0.9	1.0
300,000	0.03	0.2	0.4	0.5	0.8	0.9
350,000	0.03	0.2	0.4	0.5	0.7	0.8
392,300	0.03	0.2	0.3	0.5	0.7	0.8

¹Standard errors are presented to the nearest one-tenth of one percentage point except when the standard error is less than or equal to fifteen-hundredths of one percentage point; in those cases, the standard error is shown to the nearest one-hundredth of one percentage point.

For estimates pertaining to new construction, the standard errors shown in the table should be multiplied by a factor of 1.2.

The following factors should be applied to estimates that do not pertain strictly to new construction. For estimates pertaining to both owners and renters, apply a factor of 1.1. For estimates pertaining to owner housing units, apply a factor of 1.1. For estimates pertaining to renter housing units, apply a factor of 1.0.

E—Continued

Electric wiring:—Continued

Lack of..... 1-6
 2-7
 3-7
 4-7
 5-7
 6-7

Elevator on floor..... 1-2
 2-2
 3-2
 4-2
 5-2
 6-2

External walls, condition of..... 1-2
 2-2
 3-2
 4-2
 5-2
 6-2

F

Fireplace..... 1-6
 2-7
 3-7
 4-7
 5-7
 6-7

First-time owners..... 3-14
 5-14
 6-14

Floors, holes in..... 1-6
 2-7
 3-7
 4-7
 5-7
 6-7

Flush toilets:

Breakdowns..... 2-6
 3-6
 4-6
 5-6
 6-6

Lacking..... 1-4
 2-4
 3-4
 4-4
 5-4
 6-4

Foundation:

Condition..... 1-2
 2-2
 3-2
 4-2
 5-2
 6-2

Type..... 1-2
 2-2
 3-2
 4-2
 5-2
 6-2

F—Continued

Fuel:

Central air conditioning..... 1-5
 2-5
 3-5
 4-5
 5-5
 6-5

Clothes dryer..... 1-5
 2-5
 3-5
 4-5
 5-5
 6-5

Cooking..... 1-5
 2-5, 2-20, 2-21
 3-5, 3-20, 3-21, 3-22
 4-5, 4-20, 4-21
 5-5, 5-20, 5-21, 5-22
 6-5, 6-20, 6-21, 6-22

Main house heating..... 1-5
 2-5, 2-20, 2-21
 3-5, 3-20, 3-21, 3-22
 4-5, 4-20, 4-21
 5-5, 5-20, 5-21, 5-22
 6-5, 6-20, 6-21, 6-22

Other house heating..... 1-5
 2-5
 3-5
 4-5
 5-5
 6-5

Units using each type..... 1-5
 2-5
 3-5
 4-5
 5-5
 6-5

Water heating..... 1-5
 2-5
 3-5
 4-5
 5-5
 6-5

G

Garage or carport..... 1-6
 2-7
 3-7
 4-7
 5-7
 6-7

H

Heating equipment:

Breakdowns..... 2-6
 3-6
 4-6
 5-6
 6-6

H—Continued

Heating Equipment:—Continued

Main	1-4
	2-4, 2-20, 2-21
	3-4, 3-20, 3-21, 3-22
	4-4, 4-20, 4-21
	5-4, 5-20, 5-21, 5-22
	6-4, 6-20, 6-21, 6-22
Other	1-4
	2-4
	3-4
	4-4
	5-4
	6-4

Heating problems:

Equipment breakdowns	2-6
	3-6
	4-6
	5-6
	6-6
Other causes	2-6
	3-6
	4-6
	5-6
	6-6

Holes:

In floors	1-6
	2-7
	3-7
	4-7
	5-7
	6-7
In roof	1-2
	2-2
	3-2
	4-2
	5-2
	6-2
Open cracks (interior)	1-6
	2-7
	3-7
	4-7
	5-7
	6-7

Homeowners, first time	3-14
	5-14
	6-14

Home search	2-11
	3-11
	4-11
	5-11
	6-11

Households and Householders:

Adults and single children under 18 years of age...	2-9
	3-9
	4-9
	5-9
	6-9
Age of householder	2-9
	3-9
	4-9
	5-9
	6-9

H—Continued

Households and Householders:—Continued

Household composition	2-9, 2-20, 2-21
	3-9, 3-20, 3-21, 3-22
	4-9, 4-20, 4-21
	5-9, 5-20, 5-21, 5-22
	6-9, 6-20, 6-21, 6-22

Household moves and formation in last year

2-9
3-9
4-9
5-9
6-9

Number of single children under 18 years old

2-9
3-9
4-9
5-9
6-9

Own never-married children under 18 years old

2-9, 2-20, 2-21
3-9, 3-20, 3-21, 3-22
4-9, 4-20, 4-21
5-9, 5-20, 5-21, 5-22
6-9, 6-20, 6-21, 6-22

Persons other than spouse or children

2-9
3-9
4-9
5-9
6-9

Persons 65 years old and over

2-9
3-9
4-9
5-9
6-9

Year householder moved into unit

2-9
3-9
4-9
5-9
6-9

Years of school completed

2-9
3-9
4-9
5-9
6-9

Housing costs:

Annual taxes paid per \$1,000 value	1-7
	2-13
	3-13
	4-13
	5-13
	6-13

Condominium and cooperative fee

1-7
2-13
3-13
4-13
5-13
6-13

Cost and ownership sharing

2-13
3-13
5-13
6-13

H—Continued

Housing costs:—Continued

Electricity	2-13 3-13 4-13 5-13 6-13
Fuel oil	2-13 3-13 4-13 5-13 6-13
Piped gas	2-13 3-13 4-13 5-13 6-13
Maintenance in last year, routine	2-13 3-13 4-13 5-13 6-13
Median monthly housing costs for owners	1-7 2-13, 2-17, 2-18, 2-19, 2-20, 3-13, 3-17, 3-18, 3-19, 3-20, 3-22 5-13, 5-17, 5-18, 5-19, 5-20 5-22 6-13, 6-17, 6-18, 6-19, 6-20 6-22
Monthly costs	1-7 2-13, 2-17, 2-18, 2-19, 2-20, 2-21, 3-13, 3-17, 3-18, 3-19, 3-20, 3-21, 3-22 4-13, 4-17, 4-18, 4-19, 4-20, 4-21 5-13, 5-17, 5-18, 5-19, 5-20, 5-21, 5-22 6-13, 6-17, 6-18, 6-19, 6-20, 6-21, 6-22
Monthly costs as a percentage of income	2-13, 2-19, 2-20 3-13, 3-19, 3-20, 3-22 4-13, 4-19, 4-20 5-13, 5-19, 5-20, 5-22 6-13, 6-19, 6-20, 6-22
Other housing costs per month	1-7 2-13 3-13 5-13 6-13
Principal and interest	2-13, 2-19, 2-20, 2-21 3-13, 3-19, 3-20, 3-21, 3-22 5-13, 5-19, 5-20, 5-21, 5-22 6-13, 6-19, 6-20, 6-21, 6-22
Property insurance	2-13 3-13 4-13 5-13 6-13
Real estate taxes	1-7 2-13, 2-19, 2-20, 2-21 3-13, 3-19, 3-20, 3-21, 3-22 5-13, 5-19, 5-20, 5-21, 5-22 6-13, 6-19, 6-20, 6-21, 6-22

H—Continued

Housing costs:—Continued

Rent paid by lodgers	2-13 3-13 4-13 5-13 6-13
Selected utilities and fuels	2-13 3-13 4-13 5-13 6-13

Income characteristics:

Amount of savings and investments	2-12 3-12 4-12 5-12 6-12
Food stamps	2-12 3-12 4-12 5-12 6-12
Household income	2-12 3-12 4-12 5-12 6-12
As percent of poverty level	2-12 3-12 4-12 5-12 6-12
Income of families and primary individuals	2-12, 2-17, 2-18, 2-19, 2-20, 2-21 3-12, 3-17, 3-18, 3-19, 3-20, 3-21, 3-22 4-12, 4-17, 4-18, 4-19, 4-20, 4-21 5-12, 5-17, 5-18, 5-19, 5-20, 5-21, 5-22 6-12, 6-17, 6-18, 6-19, 6-20, 6-21, 6-22
Income sources of families and primary individuals	2-12 3-12 4-12 5-12 6-12

K

Kitchen facilities, complete	1-4 2-4 3-4 4-4 5-4 6-4
------------------------------------	--

L

Light fixtures in public halls 1-2
 2-2
 3-2
 4-2
 5-2
 6-2

Lot size 1-3
 2-3, 2-17, 2-18
 3-3, 3-17, 3-18
 4-3, 4-17, 4-18
 5-3, 5-17, 5-18
 6-3, 6-17, 6-18

Living rooms or recreation rooms . . . 1-6
 2-7
 3-7
 5-7
 6-7

M

Medical or dental office 1-7
 3-14
 5-14
 6-14

Mobile home:

 Number 1-6
 2-8
 3-8
 4-8
 5-8
 6-8

 Park fee paid 1-7
 3-13
 5-13
 6-13

Mortgage:

 Current interest rate 3-15
 5-15
 6-15

 Current total loan as percent
 of value 3-15
 5-15
 6-15

 Items included in primary
 mortgage payment 3-15
 5-15
 6-15

 Lenders of primary and
 secondary mortgages 2-19
 3-15, 3-19
 5-15, 5-19
 6-15, 6-19

 Monthly payment for
 principal and interest 2-13, 2-19, 2-20, 2-21
 3-13, 3-19, 3-20, 3-21, 3-22
 5-13, 5-19, 5-20, 5-21, 5-22
 6-13, 6-19, 6-20, 6-21, 6-22

 Number of current mortgages . . . 3-15
 5-15
 6-15

M—Continued

Mortgage:—Continued

 Origination 2-19
 3-15, 3-19
 5-15, 5-19
 6-15, 6-19

 Payment plan of primary
 mortgage 2-19
 3-15, 3-19
 5-15, 5-19
 6-15, 6-19

 Payment plan of secondary
 mortgage 2-19
 3-15, 3-19
 5-15, 5-19
 6-15, 6-19

 Remaining years mortgaged . . . 3-15
 5-15
 6-15

 State and local mortgage 3-15
 5-15
 6-15

 Term of primary mortgage
 at origination or assumption . . 3-15
 5-15
 6-15

 Total outstanding
 principal amount 3-15
 5-15
 6-15

 Type of primary mortgage 2-19
 3-15, 3-19
 5-15, 5-19

 Year primary mortgage
 originated 3-15
 5-15
 6-15

N

Neighborhood:

 Age of other residential
 buildings within 300 feet 1-6
 2-8
 3-8
 4-8
 5-8
 6-8

 Bars on windows of
 buildings 1-6
 2-8
 3-8
 4-8
 5-8
 6-8

 Conditions 2-8
 3-8
 4-8
 5-8
 6-8

 Condition of streets 1-6
 2-8
 3-8
 4-8
 5-8
 6-8

N—Continued

Neighborhood:—Continued

Description of area within
300 feet..... 1-6
2-8
3-8
4-8
5-8
6-8

Mobile homes in group..... 1-6
2-8
3-8
4-8
5-8
6-8

Opinion of neighborhood..... 2-8
3-8
4-8
5-8
6-8

Other buildings vandal-
ized or with interior exposed.. 1-6
2-8
3-8
4-8
5-8
6-8

Neighborhood search..... 2-11
3-11
4-11
5-11
6-11

Trash, litter, or junk on
streets or any properties..... 1-6
2-8
3-8
4-8
5-8
6-8

O

Opinion of structure..... 2-7
3-7
4-7
5-7
6-7

Oven..... 1-4
2-4
3-4
4-4
5-4
6-4

Owner or manager on property.... 1-6
2-7
4-7
5-7
6-7

Other activities on property..... 1-7
3-14
5-14
6-14

P

Parking off street..... 2-7
3-7
4-7
5-7
6-7

Permanent residence..... 1-1

Persons:

Number..... 2-9, 2-17, 2-18, 2-20, 2-21
3-9, 3-17, 3-18, 3-20, 3-21, 3-22
4-9, 4-17, 4-18, 4-20, 4-21
5-9, 5-17, 5-18, 5-20, 5-21, 5-22
6-9, 6-17, 6-18, 6-20, 6-21, 6-22

Per room..... 2-3
3-3
4-3
5-3
6-3

Physical problems of structure..... 2-7
3-7
4-7
5-7
6-7

Plumbing..... 1-4
2-4
3-4
4-4
5-4
6-4

Porch, deck, balcony or patio..... 1-6
2-7
3-7
4-7
5-7
6-7

Previous occupancy..... 2-2
3-2
4-2
5-2
6-2

Previous unit of recent movers:

Change in housing costs..... 2-10
3-10
4-10
5-10
6-10

Location..... 2-10
3-10
4-10
5-10
6-10

Owned or rented by
someone who moved here... 2-10
3-10
4-10
5-10
6-10

P—Continued

Persons, number	2-10 3-10 4-10 5-10 6-10
Reasons for leaving	2-11 3-11 4-11 5-11 6-11
Structure type	2-10 3-10 4-10 5-10 6-10
Tenure	2-10 3-10 4-10 5-10 6-10
Purchase price	2-20, 2-21 3-14, 3-20, 3-21, 3-22 5-14, 5-20, 5-21, 5-22 6-14, 6-20, 6-21, 6-22

R

Race and origin	2-1 3-1 4-1 5-1 6-1
Rats, signs of	2-7 3-7 4-7 5-7 6-7
Recent mover:	
Choice of present home	2-11 3-11 4-11 5-11 6-11
Choice of present neighborhood	2-11 3-11 4-11 5-11 6-11
Comparison to previous home	2-11 3-11 4-11 5-11 6-11
Comparison to previous neighborhood	2-11 3-11 4-11 5-11 6-11

R—Continued

Home search	2-11 3-11 4-11 5-11 6-11
Neighborhood search	2-11 3-11 4-11 5-11 6-11
Previous unit	2-10 3-10 4-10 5-10 6-10
Reasons for leaving previous unit	2-11 3-11 4-11 5-11 6-11
Refrigerator	1-4 2-4 3-4 4-4 5-4 6-4
Renovations:	
Government subsidy for repairs	3-16 5-16 6-16
Repairs, improvements, alterations in last 2 years	3-16 5-16 6-16
Rent reductions	1-7 2-12, 2-20, 2-21 4-12, 4-20, 4-21 5-12, 5-20, 5-21 6-12, 6-20, 6-21
Roof, condition of	1-2 2-2 3-2 4-2 5-2 6-2
Rooms	1-3 2-3, 2-17, 2-18, 2-20, 2-21 3-3, 3-17, 3-18, 3-20, 3-21, 3-22 4-3, 4-17, 4-18, 4-20, 4-21, 4-22 5-3, 5-17, 5-18, 5-20, 5-21, 5-22 6-3, 6-17, 6-18, 6-20, 6-21, 6-22

S

Selected amenities	1-6 2-7 3-7 4-7 5-7 6-7
--------------------------	--

S—Continued

Selected deficiencies	1-6 2-7 3-7 4-7 5-7 6-7
Sewage disposal:	
Breakdowns	2-6 3-6 4-6 5-6 6-6
Means of	1-4 2-4, 2-20, 2-21 3-4, 3-20, 3-21, 3-22 4-4, 4-20, 4-21, 4-22 5-4, 5-20, 5-21, 5-22 6-4, 6-20, 6-21, 6-22
Sink	1-4 2-4 3-4 4-4 5-4 6-4
Site placement	1-2 2-2 3-2 4-2 5-2 6-2
Source of water	1-4 2-4, 2-20, 2-21 3-4, 3-20, 3-21, 3-22 4-4, 4-20, 4-21 5-4, 5-20, 5-21, 5-22 6-4, 6-20, 6-21, 6-22
Square footage:	
Of unit	1-3 2-3, 2-18 3-3, 3-18 4-3, 4-18 5-3, 5-18 6-3, 6-18
Per person	2-3 3-3 4-3 5-3 6-3
Stairways, common	1-2 2-2 3-2 4-2 5-2 6-2
Statistical areas	1-1 2-1 3-1 4-1 5-1 6-1
Stories:	
Between main and apartment entrances	1-2 2-2 3-2 4-2 5-2 6-2

S—Continued

In structure	1-2 2-2 3-2 4-2 5-2 6-2
--------------------	--

Streets, condition of	2-8 3-8 4-8 5-8 6-8
-----------------------------	---------------------------------

Suitability for year-round use	1-1
--------------------------------------	-----

T

Telephone available	2-7 3-7 4-7 5-7 6-7
---------------------------	---------------------------------

Tenure	2-1 3-1 4-1 5-1 6-1
--------------	---------------------------------

Timesharing	1-1
-------------------	-----

U

Units in structure	1-1 2-1, 2-20, 2-21 3-1, 3-20, 3-21, 3-22 4-1, 4-20, 4-21 5-1, 5-20, 5-21, 5-22 6-1, 6-20, 6-21, 6-22
--------------------------	--

V

Vacancy, duration of	1-1
----------------------------	-----

Value	1-7 2-17, 2-18, 2-19, 2-20, 2-21 3-14, 3-17, 3-18, 3-19, 3-20, 3-21, 3-22 5-14, 5-17, 5-18, 5-19, 5-20, 5-21, 5-22 6-14, 6-17, 6-18, 6-19, 6-20, 6-21, 6-22
-------------	--

Value-income ratio	2-19, 2-20, 2-21 3-14, 3-19, 3-20, 3-21 5-14, 5-19, 5-20, 5-21 6-14, 6-19, 6-20, 6-21
--------------------------	--

Vandalized, other buildings	1-6 2-8 3-8 4-8 5-8 6-8
-----------------------------------	--

W

Washing machine 1-4
 2-4
 3-4
 4-4
 5-4
 6-4

Water leakage 2-7
 3-7
 4-7
 5-7
 6-7

Water supply stoppage..... 2-6
 3-6
 4-6
 5-6
 6-6

Windows:

 External conditions of build-
 ing (with sample unit) 1-2
 2-2
 3-2
 4-2
 5-2
 6-2

W—Continued

Windows:—Continued

 Bars on (other) buildings 1-6
 2-8
 3-8
 4-8
 5-8
 6-8

Y

Year householder moved into unit.. 2-9
 3-9
 4-9
 5-9
 6-9

Year structure built 1-1
 2-1, 2-20, 2-21
 3-1, 3-20, 3-21, 3-22
 4-1, 4-20, 4-21
 5-1, 5-20, 5-21, 5-22
 6-1, 6-20, 6-21, 6-22

Year unit acquired 3-14
 5-14
 6-14

Selected Subareas for Publication for 1988

BIRMINGHAM, AL, MSA

Birmingham city
Balance of Jefferson Co. (Exclude Birmingham city)
Walker Co.

BUFFALO, NY, CMSA

Buffalo city
Balance of Erie Co. (Exclude Buffalo city)
Niagara Falls city

CLEVELAND, OH, PMSA

Cleveland city
Balance of Cuyahoga Co. (Exclude Cleveland city)
Lake Co.

INDIANAPOLIS, IN, MSA

Indianapolis city
Hamilton Co.
Johnson Co.

MEMPHIS, TN-AR-MS, MSA

Memphis city, TN
Balance of Shelby Co., TN (Exclude Memphis city)
De Soto Co., MS

MILWAUKEE, WI, PMSA

Milwaukee city
Balance of Milwaukee Co. (Exclude Milwaukee city)
Waukesha Co.

NORFOLK-VIRGINIA BEACH- NEWPORT NEWS, VA, MSA

Norfolk city
Virginia Beach city
Newport News city

OKLAHOMA CITY, OK, MSA

Oklahoma City city
Oklahoma Co. (Exclude Oklahoma City city)
Cleveland Co. (Exclude Oklahoma City city)

PROVIDENCE-PAWTUCKET- WARWICK, RI-MA, PMSA'S

Providence city, RI
Warwick city, RI
Cranston city, RI

SALT LAKE CITY, UT, MSA

Salt Lake City city
Balance of Salt Lake Co. (Exclude Salt Lake City city)
Davis Co.

SAN JOSE, CA, PMSA

San Jose city
Sunnyvale city
Balance of Santa Clara Co. (Excludes San Jose city
and Sunnyvale city)

NOTE: With each metropolitan area, subareas are listed in order of boxhead appearance from subarea 1 through subarea 3.