



American Housing Survey for the Detroit Metropolitan Area in 1985

U.S.
Department of
Commerce

BUREAU OF
THE CENSUS

U.S.
Department of
Housing and
Urban Development

OFFICE OF POLICY
DEVELOPMENT AND
RESEARCH

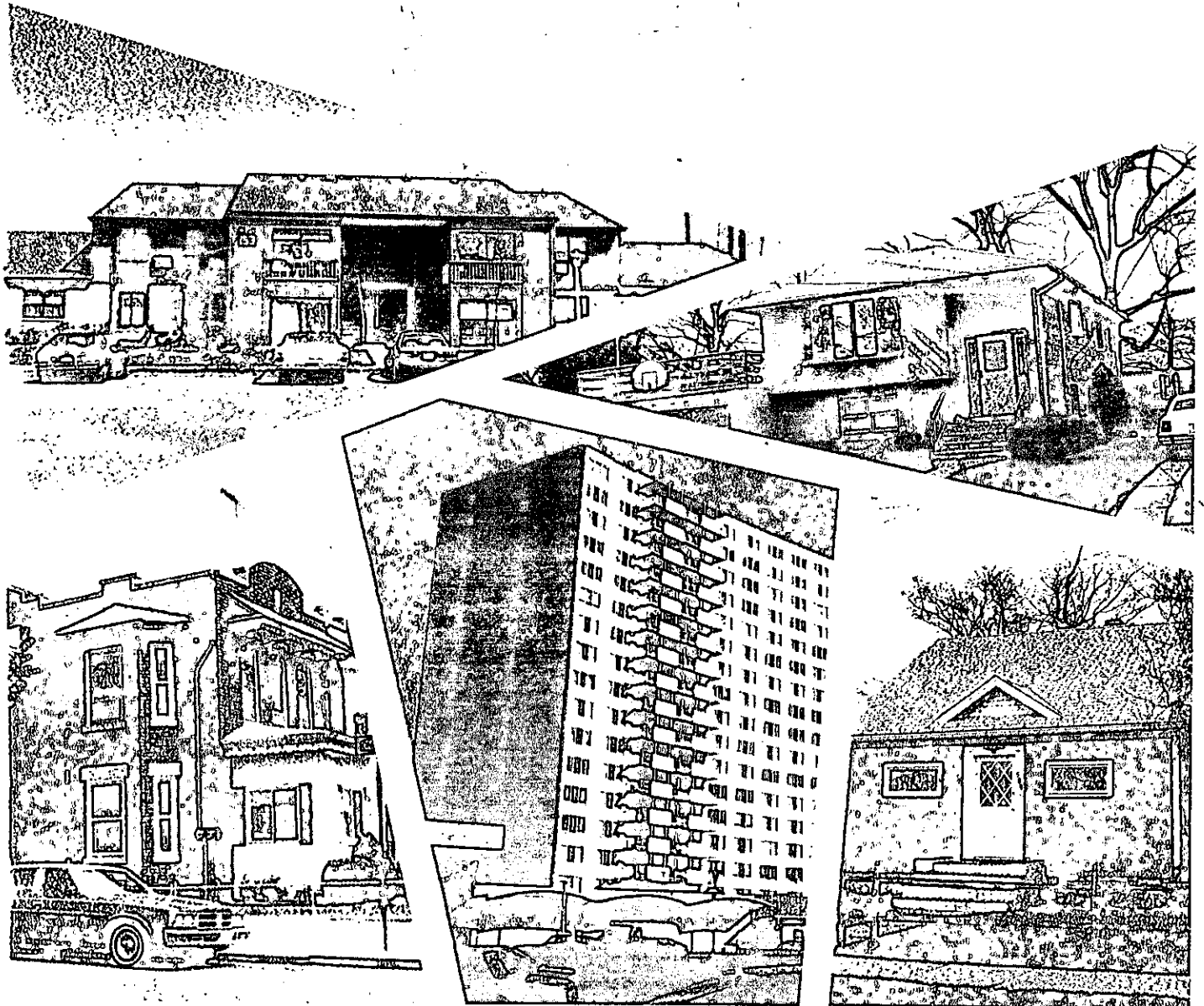

Acknowledgments

This report presents data from the American Housing Survey, which was sponsored by the U.S. Department of Housing and Urban Development and conducted by the U.S. Bureau of the Census. It was prepared primarily under the direction of **Duane T. McGough**, Director, Housing and Demographic Analysis Division, Department of Housing and Urban Development, and **Leonard J. Norry**, Assistant Division Chief, Housing and Household Economic Statistics Division, Bureau of the Census.

Duane T. McGough, assisted by **Connie Casey**, **Kathryn Nelson**, **Paul Burke**, **David Crowe**, and **Iredia Irby**, was responsible for overseeing the American Housing Survey resultant report on behalf of the Department of Housing and Urban Development.

Within the Bureau of the Census, this report was developed in the Housing and Household Economic Statistics Division. It was prepared under the supervision of **Leonard J. Norry**, Assistant Division Chief, by **Edward D. Montfort**, Chief, Current Surveys Branch, assisted by **Paul P. Harple, Jr.**, and **Jane S. Maynard**. Specific activities related to data collection procedures, statistical presentation, organization of the report, and preparation of text materials were performed by **Mary Lynn Fessler**, **William L. Hartnett**, and **Barbara T. Williams**.

The operational aspects of the American Housing Survey were coordinated by the Demographic Surveys Division under the direction of **Thomas C. Walsh**, Chief, by **Maria A. Mochulski**, assisted by **Adrienne O. Quasney**. Systems and processing procedures were performed under the direction of **Thomas J. Meerholz**, Assistant Division Chief. The computer programming and processing were performed under the supervision of **D. Richard Bartlett**, assisted by **Thomas Blatt**, **Gail Burns**, **Dinah Flores**, and **Marie Butler**. **Kenneth M. McKinnis** was responsible for the clerical and keying procedures and scheduling.

The planning of the sample design, weighting, and computation of sampling variances and standard errors was developed in the Statistical Methods Division by **Robert Abramson** and **Dale Garrett**. Implementation of the sample selection and preparation of sample controls were performed by **Diane Barrett**, **Doug Hillmer**, **Jim Morris**, **Diane Roebuck**, **Mackey Lewis**, and **Juanita Jones** (Data Preparation Division, Jeffersonville, IN). Implementation of the 1980 census sample selection was performed in the Decennial Census Division by **George McLaughlin**. The preparation of field sample control and reinterview procedures were performed by **Fay Nash** and **Barbara McCorkle**. Reinterview design, analysis, and programming were conducted by **Irwin Schreiner**, **Robert Smith**, and **Jennifer Newbrough**.

Data collection, clerical processing, and data entry activities were administered by the Field Division under the supervision of **Stanley D. Matchett**, Chief. Publication planning, design, composition, editorial review, and printing planning and procurement were performed by the staff of Publications Services Division, **Walter C. Odom**, Chief. Publication coordination and editing were performed by **Linda Ambill**.



American Housing Survey for the **Detroit** Metropolitan Area in 1985

Issued July 1989



**U.S. Department
of Commerce**

Robert A. Mosbacher,
Secretary

Michael R. Darby,
Under Secretary
for Economic Affairs

**BUREAU OF
THE CENSUS**



**U.S. Department
of Housing and Urban
Development**

Jack Kemp,
Secretary

**OFFICE OF POLICY
DEVELOPMENT AND
RESEARCH**

Susan E. Woodward,
Deputy Assistant
Secretary for
Economic Affairs

**U.S. Department of Commerce
BUREAU OF THE CENSUS**

C.L. Kincannon,
Deputy Director

William P. Butz,
Associate Director for
Demographic Programs

Roger Herriot,
Senior Demographic
and Housing Analyst

Leonard Norry,
Acting Chief, Housing and Household
Economic Statistics Division

**U. S. Department of
Housing and Urban
Development**

**OFFICE OF POLICY
DEVELOPMENT AND
RESEARCH**

Susan E. Woodward,
Deputy Assistant Secretary
for Economic Affairs

Duane T. McGough,
Director, Housing and
Demographic Analysis Division



For sale by Data User Services Division, Customer Services (Publications),
Bureau of the Census, Washington, DC 20233. Postage stamps not
acceptable; currency submitted at sender's risk. Remittances from foreign
countries must be by international money order or by a draft on a U.S. bank.

CONTENTS

Detroit

Metropolitan Area

Map	Primary Metropolitan Statistical Area	V
-----	---------------------------------------	---

Introduction		VII
--------------	--	-----

List of Tables	Chapter 1 All housing units	
----------------	-----------------------------------	--

TOTAL INVENTORY

1. Introductory Characteristics	1
2. Height and Condition of Building	2
3. Size of Unit and Lot	3
4. Selected Equipment and Plumbing	4
5. Fuels	5
6. Housing and Neighborhood Quality	6
7. Financial Characteristics	7

Chapter 2 Total occupied	Chapter 3 Owner occupied	Chapter 4 Renter occupied	Chapter 5 Black householder	Chapter 6 Hispanic householder
--------------------------------	--------------------------------	---------------------------------	-----------------------------------	--------------------------------------

OCCUPIED UNITS

1. Introductory Characteristics	9	39	74	98	135
2. Height and Condition of Building	10	40	75	99	136
3. Size of Unit and Lot	11	41	76	100	137
4. Selected Equipment and Plumbing	12	42	77	101	138
5. Fuels	13	43	78	102	139
6. Failures in Equipment	14	44	79	103	140
7. Additional Indicators of Housing Quality	15	45	80	104	141
8. Neighborhood	16	46	81	105	142
9. Household Composition	17	47	82	106	143
10. Previous Unit of Recent Movers	20	50	85	109	146
11. Reasons for Move and Choice of Current Residence	21	51	86	110	147
12. Income Characteristics	22	52	87	111	148
13. Selected Housing Costs	23	53	88	112	149
14. Value, Purchase Price, and Source of Down Payment	-	55	-	114	151
15. Mortgage Characteristics	-	56	-	115	152
16. Repairs, Improvements, and Alterations	-	58	-	117	154
17. Rooms in Unit by Household and Unit Size, Income, and Costs	25	59	90	118	155
18. Square Footage by Household and Unit Size, Income, and Costs	27	61	91	120	157
19. Income, Costs, and Mortgage	29	63	92	122	159
20. Income of Families and Primary Individuals by Selected Characteristics	31	65	93	124	161
21. Housing Costs by Selected Characteristics	35	68	96	128	165
22. Value by Selected Characteristics	-	71	-	132	169

Appendixes

	Page
A. Definitions and Explanations of Subject Characteristics, and Facsimile of the American Housing Survey Questionnaire: 1985	App-1
B. Source and Accuracy of the Estimates	App-55

Index	Index-1
-------	---------



Selected Subareas for Publication for 1985	Inside back cover
--	-------------------

Primary Metropolitan Statistical Area

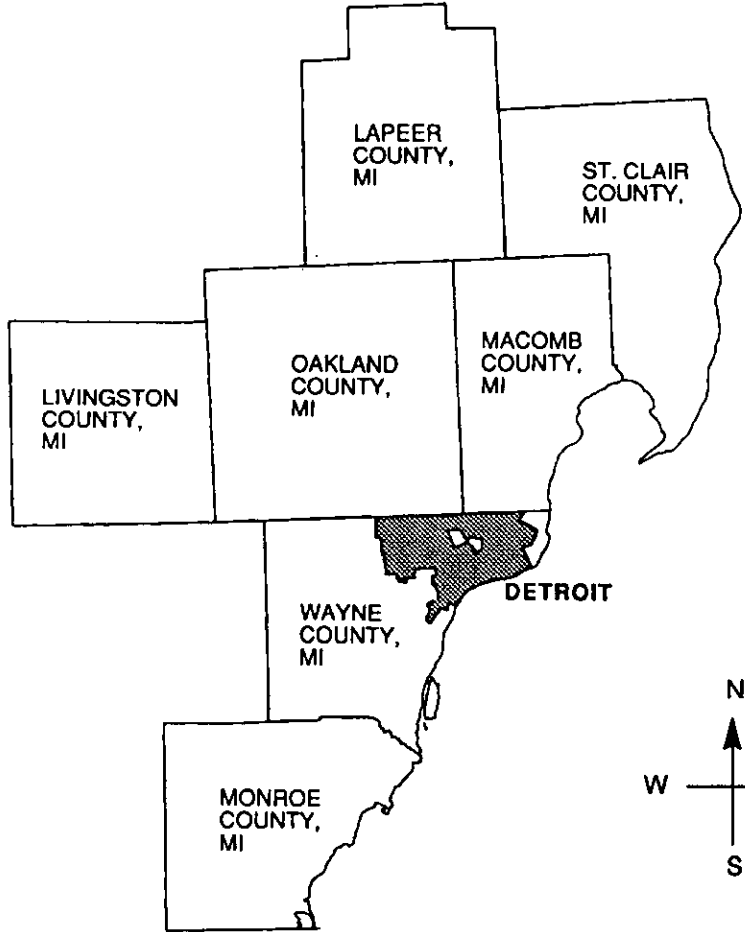

Detroit, MI



 Central Cities of this PMSA
 County Line

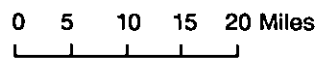

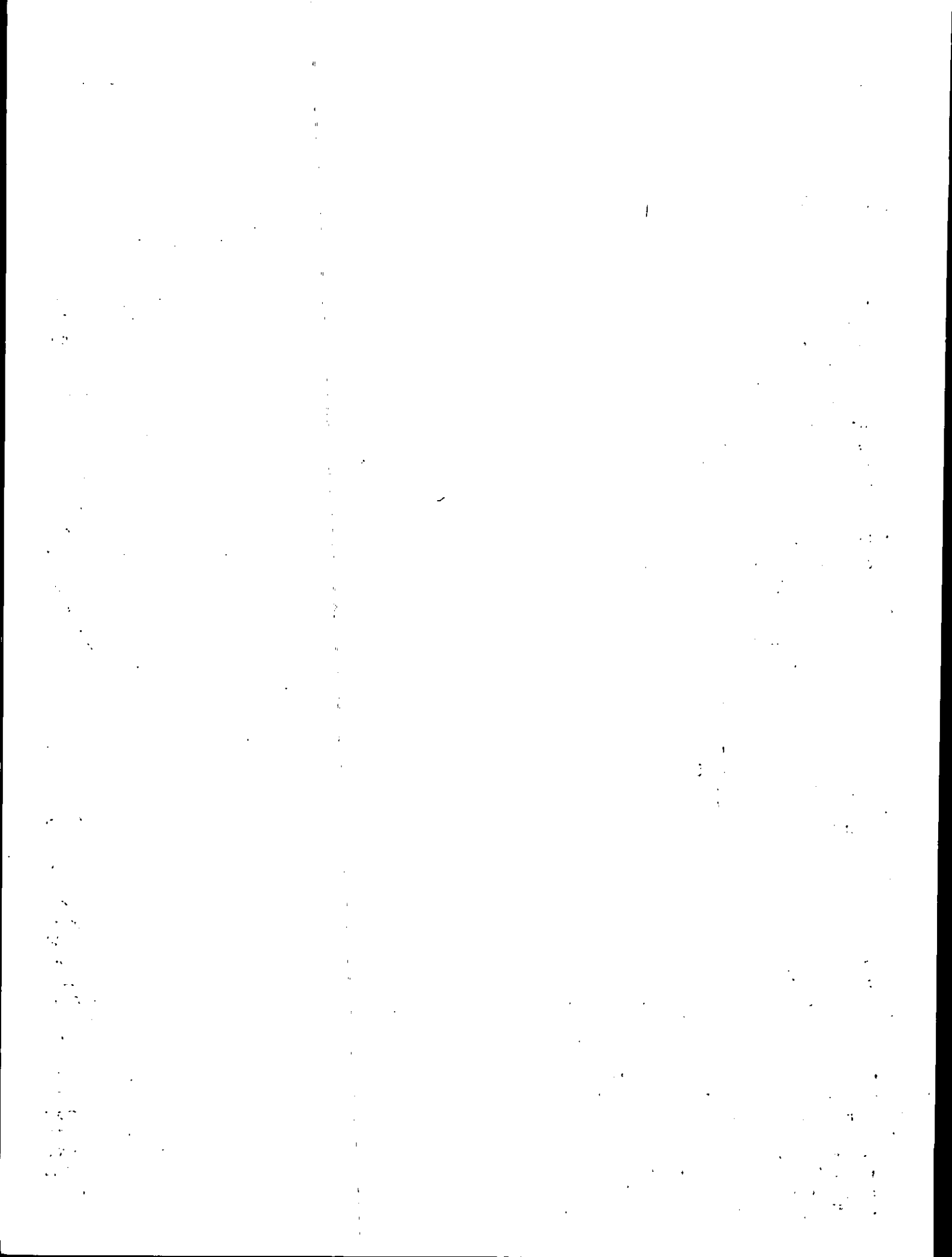

INTRODUCTION

GENERAL.....	VII
Sample size.....	VII
Organization of text.....	VIII
Contents of tables.....	VIII
Derived figures (medians, rates, etc.).....	VIII
Symbols.....	VIII
Boundaries.....	VIII
Reports from the American Housing Survey.....	IX
SMSA reports from the Annual Housing Survey.....	IX
ADDITIONAL DATA.....	IX
Public-use microdata files.....	IX
Microfiche of published reports.....	IX
DATA COLLECTION PROCEDURES.....	IX
PROCESSING PROCEDURES.....	IX
QUALIFICATIONS OF THE DATA.....	IX
Comparison with the 1974 through 1983 Annual Housing Survey.....	X
Comparison with the 1980 Census of Housing.....	XI
DATA FOR MINORITY HOUSEHOLDS.....	XI
List of American Housing Survey metropolitan areas by year of first interview.....	XII
List of Annual Housing Survey SMSA's by original publication groups.....	XII

GENERAL

This report presents statistics on housing and household characteristics from the 1985 American Housing Survey Metropolitan Sample (AHS-MS), conducted in 11 selected metropolitan areas. For a list of these areas see page XII. Prior to 1984, the AHS was called the Annual Housing Survey. The name was changed to the American Housing Survey since the National sample (AHS-N) is no longer conducted annually but every other year in odd numbered years. The AHS was designed to provide a current series of information on the size and composition of the housing inventory, the characteristics of its occupants, indicators of housing and neighborhood quality, and the characteristics of recent movers. The survey, performed for the Department of Housing and Urban Development, is authorized under section 501 and 502 (d), 502 (e), and 502 (f) of the Housing and Urban Development Act

of 1970, Title 12, United States Code 1701z-1 and 1701z-2. The Bureau of the Census is authorized under Title 31, United States Code, section 686, to perform special work or services for Federal agencies.

The statistics presented in this report are based on information from a sample of housing units. The information for the 1985 AHS-MS was collected by interviewers from April 1985 through November 1985. (See paragraph "Sample size.")

These reports are issued jointly by the Department of Housing and Urban Development and the Bureau of the Census for each of the 11 metropolitan areas in the 1985 survey. The content and procedures of the American Housing Survey were determined after consultation with a variety of users of housing data and through field pretesting. The data for many of the subjects covered in this report are the same as those collected in the 1980 Census of Housing and the 1973 through 1983 Annual Housing Survey. The data for a few items may not be comparable due to definitional changes in the American Housing Survey in 1984 and beyond (redesigned AHS). See the section titled "Qualifications of the data." A number of new items were introduced in the 1984 survey on subjects such as household income, type of primary mortgage, lot size, and square footage of the housing unit.

More detailed information on the technical and procedural matters covered in the text of the report can be obtained by writing to the Director, Bureau of the Census, Washington, DC 20233.

Sample size. The statistics presented in this report are based on a sample of housing units and are, therefore, subject to sampling variability. Two sample sizes were employed in the 1985 survey. Five of the 11 metropolitan areas were represented by a sample of about 6,500 designated housing units. The remaining six metropolitan areas had a sample size of about 3,500 designated housing units. Both sample sizes are divided between the central city or cities and the balance of the respective area based on the proportionate distribution of all housing units in the entire area.

The sample was selected from units enumerated in the 1970 census and updated to include units constructed since 1970. In addition, sample cases were selected from the 1980 census to represent areas added to the metropolitan boundaries since 1973. Detailed information on the sample design, size of sample, estimation procedure, and sampling variability associated with these data is given in appendix B.

Organization of the text. The text consists of this introduction and appendixes A and B, which appear after the data tables. Appendix A describes the geographic area classifications, provides definitions and explanations of the subjects covered in this report, and contains a facsimile of the questionnaire and control card. Appendix B presents information on sample design, estimation, and accuracy of the data.

Contents of the tables. The tables in this report are organized into six chapters. Chapter 1 presents statistics on the total housing inventory including vacant units; chapter 2, statistics on total occupied housing units; chapter 3, statistics on owner-occupied housing units; chapter 4, statistics on renter-occupied housing units; chapter 5, on occupied housing units with a black householder; and chapter 6, on occupied housing units with a householder of Hispanic origin. In chapters 2 through 6, separate data are shown for three selected subareas of each metropolitan area as indicated in the boxhead for each table. For a list of the selected subareas in each metropolitan area, see the inside back cover of this report.

In chapter 1, table 1 presents general housing characteristics; tables 2 and 6, condition and quality of the unit and the neighborhood; table 3, size of the unit and lot; tables 4 and 5, equipment and fuels; and table 7, financial characteristics. In chapters 2 through 6, table 1 presents general housing characteristics; tables 2, 7, and 8, condition and quality of the unit and the neighborhood; table 3, 17, and 18, size of the unit and lot; tables 4 through 6, equipment and fuels; table 9, household composition; tables 10 and 11, recent movers; and tables 12 through 16 and 19 through 22, financial characteristics. All tables are not shown in all 7 chapters when the universes are restricted. For example, tables 14 through 16 are not shown in the renter-occupied chapter (chapter 4) as these tables are restricted to owner-occupied units.

Tables 20 through 22 are cross tabulations of financial characteristics by a variety of other characteristics.

Table 20 cross tabulates income of families and primary individuals by selected housing and household characteristics. Table 21 cross tabulates monthly housing costs by most of the same characteristics as shown in table 20. Table 22 cross tabulates value by similar characteristics.

All of the financial characteristics shown in this report, except those in table 19, are shown for all renters and/or all owners. Prior to the redesigned AHS, the Annual Housing Survey reported characteristics such as value and rent for specified owners and specified renters only. Specified owners are single-family owner-occupied units on less than 10 acres with no business or medical office. Specified renters exclude single-family units on 10 acres or more. Table 19 in this report presents financial characteristics for specified owners and specified renters for the year 1985. This table can be used when making comparisons with 1983 and earlier years.

Derived figures (medians, rates, etc.). Shown in this report are percents, medians, ratios, and rates. The median, which is a type of average, is the middle value in a distribution; i.e., the median divides the distribution into two equal parts—one-half of the cases fall below the median and one-half of the cases exceed the median. Derived figures are not presented (but indicated by three dots (...)) if there are less than 25 sample cases in the distribution or the base.

The medians shown in this report are based on unrounded data and may differ from medians calculated from the published rounded data. All medians are rounded. The method of rounding depends on the characteristic being measured. For the method of rounding with each specific median, see the definitions in appendix A for the specific characteristic being measured.

The rental vacancy rates shown in chapter 1 are computed by dividing the total vacant for-rent units with a given characteristic by the total rental inventory with the same characteristic. The total rental inventory consists of the renter-occupied units, vacant units rented but not yet occupied at the time of interview, and the vacant units for rent.

Poverty level as used in the American Housing Survey is based on household income rather than the income of families, unrelated subfamilies, and unrelated individuals separately as is the case in officially published poverty statistics. The AHS may underestimate poverty by as much as 6 percent. See page App-16 of appendix A for a complete discussion.

Shown in chapters 2 through 6 are data for units with severe or moderate problems. Units with severe problems include those units with severe problems in one or more of the following: plumbing facilities, heating equipment, electricity, upkeep, and hallways. Units with moderate problems include those units with moderate problems in one or more of the following: plumbing facilities, heating equipment, upkeep, hallways, and kitchens. A unit with one or more severe problems is counted as such whether or not it has a moderate problem and is not counted with units having moderate problems even if one exists. For a detailed description of how moderate and severe problems are derived, see appendix A, page App-14.

Symbols. A dash (-) signifies zero or a number which rounds to zero. Three dots (...) in a data column mean not applicable or that the base for a derived figure is too small for it to be shown. The symbol "NA" means not available.

Boundaries. The data shown in this report series relate to metropolitan areas as defined by the Office of Management and Budget in 1983. The counties included in each AHS area definition are identical to those included in the official OMB definition. In many AHS areas, however, the data presented for central cities do not always include the identical central cities in the official OMB definition. For comparison purposes in this series, selected data are

shown using 1970 boundaries, which may differ from 1983 boundaries. In this report, data for "1970 central cities" refer to the same central city as in 1983 and for "1970 boundaries of SMSA" refer to the Oakland, Macomb and Wayne counties, Michigan. (See map on page V for 1983 definitions.)

Reports from the American Housing Survey. The AHS-MS survey is conducted in 44 selected metropolitan areas divided into 4 groups of approximately 11 each, with a group to be interviewed once every 4 years on a rotating basis. A listing of these areas by the year of their first interview can be found on page XII. Reports from the AHS-MS are published under series H-170. Any supplemental metropolitan reports are published under Series H-171.

Reports from the AHS-N are published under series H-150. Any supplemental national reports are published under series H-151. Data for the national reports are collected every other year in odd-numbered years from a sample of housing units that is independent of the metropolitan reports. AHS-N reports present data for the United States, inside and outside MSA's, urban and rural, and the four census regions. The first AHS national was conducted from August to December 1973. The 1985 national report is similar in format to the 1985 metropolitan reports.

SMSA reports from the Annual Housing Survey. From 1974 through 1983, the AHS SMSA surveys were conducted in 60 selected SMSA's originally divided into groups of 20 each, with a group to be interviewed once every 3 years on a rotating basis. A listing of the SMSA's by the original three groups can be found on page XII. The years for which reports are available for individual SMSA's are provided on this listing.

ADDITIONAL DATA

Public-use microdata files. For the data user whose needs are not met by the available tabulations, the Census Bureau also has made available computerized microdata (individual respondent records) from both the metropolitan and national samples. Except for names and addresses, the AHS microdata provide essentially all the information obtained from each household or vacant unit. The Census Bureau's confidentiality guidelines prescribe that individuals and specific addresses remain anonymous.

Confidentiality guidelines further prescribe that individual records cannot be associated with areas having fewer than 100,000 people based on 1980 census results. The 1985 metropolitan file identifies nearly all central cities, counties, and zones (selected groups of census tracts) which have a 1980 population of 100,000 or more persons. The 1985 national file will identify the four census geographic regions, urban/rural residence, and metropolitan/nonmetropolitan residence as well as all central cities and

urbanized areas in the sample which satisfy the 100,000 population confidentiality requirement. Prior to 1984, AHS public-use microdata files only identified geographic areas having a 1970 census population of 250,000 persons.

Microdata computer tapes from the AHS are available on a cost-per-reel basis from Data User Services Division, Customer Services (Tapes), Bureau of the Census, Washington, DC 20233.

Microfiche of published reports. Microfiche copies for national and MSA published reports are available from Data User Services Division, Customer Services (Microfiche), Bureau of the Census, Washington, DC 20233.

DATA COLLECTION PROCEDURES

The 1985 American Housing Survey was conducted by interviewers who obtained the information from the occupants or, if the unit was vacant, from informed persons such as landlords, rental agents, or knowledgeable neighbors. The information reported by the interviewer reflected the situation at the time of the survey, which began in April 1985 and continued through October 1985.

Data were collected for sample housing units located in the counties and independent cities that make up the 11 MSA's interviewed for the 1985 AHS. A sample of housing units was selected in these areas from the 1970 census and updated by a sample of addresses from building permits to include housing units added since 1970, and a sample of addresses from the 1980 census to represent counties added to the metropolitan area definitions as of 1983. Estimates of the counts and characteristics of the 1985 inventory were obtained for these sample units. A more detailed description of the survey design and sampling procedures can be found in appendix B.

PROCESSING PROCEDURES

The questionnaire and control card used for the 1985 AHS were of the conventional type on which the interviewer recorded the information by marking a precoded check box or by writing in the entries. Census clerks edited and coded the documents. The information was then data keyed directly to magnetic tape which was processed on the Census Bureau's computers through a number of editing and tabulating steps. A facsimile of both the control card and the questionnaire appears at the end of appendix A.

QUALIFICATIONS OF THE DATA

Since the estimates in this report are based on a sample, they may differ somewhat from the figures that would have been obtained from a complete census using the same questionnaire, instructions, and interviewers.

Particular care should be exercised, therefore, in the interpretation of figures based on relatively small numbers of cases as well as small differences between figures. As in any survey work, the results are subject to errors of response and nonreporting and to sampling variability. For a further discussion of the accuracy of the data, see appendix B.

Comparison with the 1974 through 1983 Annual Housing Survey. Most of the subjects in the 1985 American Housing Survey Metropolitan Sample (AHS-MS) are the same as those in preredesign (1974 through 1983) Annual Housing Survey metropolitan samples. Beginning with 1984, the AHS-MS was redesigned, including the introduction of a new questionnaire. Most of the changes made in redesign were made to improve the quality of the data. As a result of these changes, however, several items in the 1985 AHS-MS are not comparable to similar data in 1974 through 1983. All comparisons made between 1974 and 1983 should be made with caution. Listed below are major differences noted as a result of redesign. The list may not be all inclusive. Differences noted as of the time of this publication include:

Inventory changes as a result of AHS redesign. In the redesigned AHS-MS, vacant mobile homes are included in the inventory. Prior to redesign, such units were not counted. These units should not be considered when estimating inventory change between redesigned AHS-MS surveys and 1974 through 1983 AHS-MS surveys.

Units in structure. In the 1974 through 1983 AHS-MS, data on units in structure were based on the respondents answer to one question, "How many living quarters, both occupied and vacant, are there in this house (building)?" In the redesigned AHS-MS, data on units in structure were based on the respondents answer to a series of questions (see item 20 through 23 on page 3 of the questionnaire in appendix A). The method of collecting units-in-structure data in the redesigned AHS-MS was revised as previous AHS experience has shown the concept to be difficult for the respondents. Respondents particularly had difficulty distinguishing between single-family attached and multiunit structures. As a result of this change, the estimated number of one-unit attached structures declined in some MSA's between 1985 and the date of previous interview. It is estimated the preredesign (1974 through 1983) AHS-MS, on average, overestimated the numbers of one-unit attached structures by approximately 25 percent. The level of overestimation may vary significantly between metropolitan areas. Units incorrectly classified as one-unit attached in previous survey years are, in 1985, correctly classified as being in multiunit structures.

Rooms in units. In the 1974 through 1983 AHS-MS, respondents answered a single question asking for a total count of rooms in a unit. The potential to miss specific

rooms is high in a question of this type. In the redesigned AHS, respondents were asked for a count of each specific type of room. The answers to these questions are then added together in the tabulations to provide a total count of rooms. Far fewer rooms should be missed in this series of questions. Based on research done for the 1985 American Housing Survey National sample (AHS-N), it is assumed that the 1974 through 1983 AHS-MS estimates of one-and two-room units are too high, resulting in low estimates for median number of rooms in many metropolitan areas.

Plumbing facilities. The data on plumbing facilities are suppressed in this report. Changes in the questionnaire have resulted in serious deficiencies in these data. In the 1974 through 1983 AHS-MS, respondents were asked a question on complete plumbing facilities which specified to the respondents the components necessary for complete plumbing (i.e., hot and cold piped water, a flush toilet, and a bathtub and shower). The question further insured that these facilities were **only** for the use of the occupants of the unit in which they were located (exclusive use). In those units with complete plumbing, an additional question was asked as to how many bathrooms there were.

In the redesigned AHS, respondents are first asked how many bathrooms they have. If they answer one or more bathrooms, questions on plumbing facilities are not asked; the unit is assumed to have complete plumbing facilities for exclusive use. Although the redesigned definition of a bathroom requires hot and cold piped water, a sink, a flush toilet, and a bathtub or shower, this definition is not read to the respondent as it was before redesign. Also, nothing in the question requires the bathroom to be **only** for the use of the occupants of the sample unit (exclusive use). We believe that the redesigned AHS is counting a significant number of units as having complete plumbing for exclusive use because respondents for these units reported having a bathroom when, in fact, either the bathroom does not contain all plumbing facilities or the facilities are shared by persons living in another unit. Based on previous years AHS data, we believe that "completeness" is more of a problem than "exclusive use."

In future AHS surveys, the questionnaire items on bathrooms and plumbing will be redesigned to provide more accurate estimates. Units lacking complete plumbing facilities are included in the count of units with severe physical problems. The number of units with severe physical problems may also be underestimated. The level of underestimation, however, may not be too large, as units which should have been counted as having severe problems due to plumbing, but were not so counted, may still be included as having severe problems for some other reason (heating, electrical, upkeep, or hallway problems).

Kitchens. In 1974 through 1983 AHS-MS, vacant units lacking kitchen facilities were counted as having them if it was intended for future occupants to have the facilities. It

was felt that this instruction caused underestimates of units lacking kitchen facilities in some areas of the country where kitchen facilities are made available to prospective tenants. The instruction was dropped in the redesigned AHS. In the redesigned AHS, vacant units are counted as lacking complete kitchen facilities if one or more of the facilities is absent regardless of what will be present when new occupants move in. It is now felt that the new procedures produced overestimates of units lacking facilities in areas of the country where the facilities are normally provided by the incoming tenants. It may well be that a simple, ideal way of measuring kitchen facilities for vacant units does not exist.

Also, in the redesigned AHS, the existence of each component of a kitchen is asked separately. In 1974 through 1983 AHS-MS, the existence of complete kitchen facilities was obtained through the answer to one question. It is felt that the 1974 through 1983 AHS underestimated the number of units lacking complete kitchen facilities as some of the respondents who reported having complete kitchen facilities lacked one or more of them. This is less likely to happen when the existence of each facility is asked separately as in the redesigned AHS.

In addition to the inclusion of vacant mobile homes as housing units as mentioned above, there are two additional minor changes to the housing unit definition.

One minor difference in the definition is the 1974 through 1983 requirement that a housing unit must have either direct access from the outside or through a common hallway, or complete kitchen facilities for the exclusive use of the occupants. In the redesigned American Housing Survey, the complete kitchen facilities alternative was dropped with direct access required of all units. A second minor difference is in the definition of group quarters. In the 1974 through 1983 Annual Housing Survey, a household containing 5 or more persons unrelated to the householder was considered to be group quarters. In the redesigned AHS, the cutoff was changed to 9 or more persons unrelated to the householder.

There are also some minor differences in the definition or presentation of several subjects. The 1974 through 1983 AHS reports presented data on gross rent for renter-occupied units, contract rent for vacant-for-rent units, and selected monthly housing costs for owner-occupied housing units. The same basic data is presented for all three groups in the redesigned AHS except that the subject is titled "monthly housing costs" for all three universes on all

tables to ease presentation of the data on tables where more than one of the universes occur. For a detailed definition of "monthly housing costs" see page App-19 of appendix A.

The characteristics of new construction units are based on units constructed during the last 4 years in the AHS redesign. Prior to the AHS-MS redesign, characteristics of new construction were based on units built since the last survey which varied from being a 3- to 4-year period.

In the AHS redesign, some of the data for recent movers are based on the householder's characteristics and some are based on characteristics of the respondent who may or may not be the householder. Before 1984 AHS redesign, all recent-mover data were based on the householder's characteristics.

A number of new items were introduced in the AHS-redesign including lot size, square footage, units with severe or moderate problems, elderly householder, and detailed information on mortgages, etc. For detailed definitions and qualifications of these and other items please see appendix A.

Comparison with the 1980 Census of Housing. Care should be exercised in making comparisons between the 1985 AHS-MS reports and the 1980 Census of Housing results. Differences in the data may reflect such factors as the use of direct interview in the AHS contrasted with extensive use of self-enumeration in the census, the time periods during which the data were collected (possible seasonal effects), sample designs, estimation procedures used, sampling variability of the estimates, and the processing procedures.

See the section "Comparability with the 1980 Census of Housing Data" in appendix A for further discussion.

More detailed information on the technical and procedural matters covered in the text of this report can be obtained by writing to the Director of the Bureau of the Census, Washington, DC 20233.

DATA FOR MINORITY HOUSEHOLDS

In the 1985 AHS metropolitan reports, separate chapters are shown for housing units with a Black householder and housing units with a Hispanic householder (chapters 5 and 6, respectively). In any metropolitan area where a minority group is represented by less than 75 sample cases, chapters 5 and 6 are suppressed. In metropolitan areas with suppressed chapters, summary characteristics for minority households are still shown under the appropriate columns (Black or Hispanic) in chapters 2, 3, and 4.

For this metropolitan area, chapters 5 and 6 are included.

**List of American Housing Survey Metropolitan Areas
by Year of First Interview**

1984		1985		1986		1987	
Name	Geography same as 1974-83 AHS ¹	Name	Geography same as 1974-83 AHS ¹	Name	Geography same as 1974-83 AHS ¹	Name	Geography same as 1974-83 AHS ¹
Birmingham, AL, MSA		Boston, MA-NH, CMSA		Anaheim-Santa Ana, CA, MSA	X	Atlanta, GA, MSA	
Buffalo, NY, CMSA	X	Dallas, TX, PMSA	X	Cincinnati, OH-KY-IN, PMSA	X	Baltimore, MD, MSA	
Cleveland, OH, PMSA	X	Detroit, MI, PMSA		Denver, CO, CMSA		Chicago, IL, area PMSA's	
Indianapolis, IN, MSA	X	Fort Worth-Arlington, TX, PMSA		Kansas City, MO-KS, MSA		Columbus, OH, MSA	
Memphis, TN-AR-MS, MSA		Los Angeles-Long Beach, CA, PMSA	X	Miami-Ft. Lauderdale, FL, CMSA		Hartford, CT, CMSA	
Milwaukee, WI, PMSA	X	Minneapolis-St. Paul, MN-WI, MSA		New Orleans, LA, MSA		Houston, TX, area PMSA's	
Norfolk-Virginia Beach-Newport News, VA, MSA		Philadelphia, PA-NJ, PMSA	X	Pittsburgh, PA, CMSA		New York-Nassau-Suffolk, NY, area PMSA's	
Oklahoma City, OK, MSA		Phoenix, AZ, MSA	X	Portland, OR-WA, CMSA		Northern NJ, area PMSA's	
Providence-Pawtucket-Warwick, RI-MA, area PMSA's		San Francisco-Oakland, CA, area PMSA's	X	Riverside-San Bernardino-Ontario, CA, PMSA	X	St. Louis, MO-IL, CMSA	
Salt Lake City, UT, MSA		Tampa-St. Petersburg, FL, MSA		Rochester, NY, MSA		San Diego, CA, MSA	X
San Jose, CA, PMSA		Washington, DC-MD-VA, MSA		San Antonio, TX, MSA		Seattle-Tacoma, WA, CMSA	

¹Counties (or county equivalents) comprising the metropolitan area are the same as the 1974-83 AHS.

List of Annual Housing Survey SMSA's by Original Publication Groups

Group A	Years for which reports are published 19—	Group B	Years for which reports are published 19—	Group C	Years for which reports are published 19—
Albany-Schenectady-Troy, NY	74, 77, 80	Atlanta, GA	75, 78, 82	Allentown-Bethlehem-Easton, PA-NJ	76, 80
Anaheim-Santa Ana-Garden Grove, CA	74, 77, 81	Chicago, IL	75, 79, 83	Baltimore, MD	76, 79, 83
Boston, MA	74, 77, 81	Cincinnati, OH-KY-IN	75, 78, 82	Birmingham, AL	76, 80
Dallas, TX	74, 77, 81	Colorado Springs, CO	75, 78	Buffalo, NY	76, 79
Detroit, MI	74, 77, 81	Columbus, OH	75, 78, 82	Cleveland, OH	76, 79
Fort Worth, TX	74, 77, 81	Hartford, CT	75, 79, 83	Denver, CO	76, 79, 83
Los Angeles-Long Beach, CA	74, 77, 80	Kansas City, MO-KS	75, 78, 82	Grand Rapids, MI	76, 80
Madison, WI*	75, 77, 81	Miami, FL	75, 79, 83	Honolulu, HI	76, 79, 83
Memphis, TN-AR	74, 77, 80	Milwaukee, WI	75, 79	Houston, TX	76, 79, 83
Minneapolis-St. Paul, MN	74, 77, 81	New Orleans, LA	75, 78, 82	Indianapolis, IN	76, 80
Newark, NJ	74, 77, 81	Newport News-Hampton, VA	75, 78	Las Vegas, NV	76, 79
Orlando, FL	74, 77, 81	Paterson-Clifton-Passaic, NJ	75, 78, 82	Louisville, KY-IN	76, 80, 83
Phoenix, AZ	74, 77, 81	Philadelphia, PA-NJ	75, 78, 82	New York, NY	76, 80, 83
Pittsburgh, PA	74, 77, 81	Portland, OR-WA	75, 79, 83	Oklahoma City, OK	76, 80
Saginaw, MI	74, 77, 80	Portland, OR-WA	75, 79, 83	Omaha, NE-IA	76, 79
Salt Lake City, UT	74, 77, 80	Rochester, NY	75, 78, 82	Providence-Pawtucket-Warwick, RI-MA	76, 80
Spokane, WA	74, 77, 81	San Antonio, TX	75, 78, 82	Raleigh, NC	76, 79
Tacoma, WA	74, 77, 81	San Bernardino-Riverside-Ontario, CA	75, 78, 82	Sacramento, CA	76, 80, 83
Washington, DC-MD-VA	74, 77, 81	San Diego, CA	75, 78, 82	St. Louis, MO-IL	76, 80, 83
Wichita, KS	74, 77, 81	San Francisco-Oakland, CA	75, 78, 82	Seattle-Everett, WA	76, 79, 83
		Springfield-Chicopee-Holyoke, MA-CT	75, 78		

*Included with Group B for the first interview.

Table 1-1. Introductory Characteristics - All Housing Units

[Numbers in thousands. ... means not applicable or sample too small. - means zero or rounds to zero.]

Characteristics	Total housing units	Seasonal	Year-round											New construction 4 yrs	Mobile homes
			Occupied			Vacant									
			Total	Owner	Renter	Total	For rent	Rental vacancy rate	For sale only	Rented or sold	Occasional use/ URE	Other vacant			
Total	1 644.7	5.9	1 638.8	1 555.8	1 105.3	450.5	83.0	40.0	8.1	8.0	10.0	7.9	17.0	41.2	24.8
Units In Structure															
1, detached.....	1 172.5	5.5	1 167.0	1 135.9	1 006.7	129.2	31.1	7.1	5.2	5.6	6.9	3.4	8.1	16.6	...
1, attached.....	69.9	-	69.9	61.2	24.0	37.3	8.7	4.2	10.0	.8	.8	.8	2.5	8.1	...
2 to 4.....	167.2	.1	167.0	146.7	39.2	107.4	20.4	13.3	10.9	1.0	1.0	1.9	3.2	1.0	...
5 to 9.....	61.9	-	61.9	57.1	7.7	49.4	4.8	3.0	5.7	-	.1	.7	.9	2.1	...
10 to 19.....	50.5	-	50.5	46.6	2.1	44.6	3.9	2.9	8.1	.1	.4	-	.4	4.9	...
20 to 49.....	36.8	-	36.8	31.4	1.4	30.0	5.4	3.9	11.5	.2	.1	.1	1.0
50 or more.....	61.2	-	61.2	54.0	3.2	50.9	7.1	5.7	10.1	.1	.3	.4	.5	8.0	...
Mobile home or trailer.....	24.8	.3	24.5	22.8	21.0	1.8	1.7	-	-	-	.4	.4	.3	2.5	24.8
Cooperatives and Condominiums															
Cooperatives.....	16.1	-	16.1	15.1	6.9	8.2	.9	.5	5.5	-	.3	.1	-	.5	-
Condominiums.....	38.2	-	38.2	35.9	28.7	7.2	2.3	.4	4.9	.8	.5	-	.8	3.1	-
Year Structure Built¹															
1990 to 1994.....	-	-	-	-	-	-	-	-	-	-	-	-	-	-	-
1985 to 1989.....	8.3	-	8.3	5.5	4.3	1.2	2.9	1.0	46.4	.8	1.0	-	-	8.3	.8
1980 to 1984.....	53.0	-	53.0	49.1	30.4	18.7	3.9	1.8	8.6	.2	.5	.8	.8	32.9	3.4
1975 to 1979.....	122.9	-	122.9	120.7	87.0	33.6	2.2	.7	2.1	.3	.5	-	.6	...	5.8
1970 to 1974.....	152.7	.6	152.0	146.4	94.3	52.1	5.7	1.2	2.3	.4	2.0	.9	1.1	...	7.3
1960 to 1969.....	287.8	.3	287.5	282.6	203.1	79.5	4.9	1.3	1.6	.7	.3	1.8	1.0	...	6.7
1950 to 1959.....	351.8	.5	351.3	339.1	290.5	48.6	12.1	6.5	11.7	.9	1.5	2.0	1.27
1940 to 1949.....	213.1	1.9	211.1	200.6	155.1	45.4	10.5	3.7	7.4	1.8	1.7	.8	2.9
1930 to 1939.....	235.9	1.3	234.6	213.9	121.1	92.8	20.7	12.4	11.7	1.1	1.0	.8	5.53
1920 to 1929.....	130.7	.5	130.2	118.4	70.3	48.0	11.9	7.8	13.9	.8	.8	.6	1.8
1919 or earlier.....	88.5	.8	87.8	79.6	49.1	30.5	8.2	3.6	10.6	1.1	.6	.7	2.2	...	-
Median.....	1954	...	1954	1955	1955	1952	1941	1937	-	1946	1956	1956	1938	-	1973
Statistical Areas															
Current units, in 1970 boundaries of MSA.....	1 480.9	2.5	1 478.4	1 407.2	990.2	417.1	71.1	36.8	8.1	6.0	8.4	5.5	14.4	37.9	18.4
1970 central city(s).....	450.2	.4	449.8	407.6	229.4	178.1	42.2	26.6	12.9	2.6	1.3	2.2	9.5	9.4	-
1970 balance of MSA.....	1 030.7	2.1	1 028.6	999.7	760.7	238.9	28.9	10.3	4.1	3.4	7.1	3.3	4.9	28.6	18.4
Current units, in 1983 boundaries of MSA.....	1 644.7	5.9	1 638.8	1 555.8	1 105.3	450.5	83.0	40.0	8.1	8.0	10.0	7.9	17.0	41.2	24.8
1983 central city(s).....	450.2	.4	449.8	407.6	229.4	178.1	42.2	26.6	12.9	2.6	1.3	2.2	9.5	9.4	-
1983 balance of MSA.....	1 194.5	5.5	1 189.0	1 148.2	875.9	272.3	40.8	13.5	4.7	5.4	8.6	5.7	7.5	31.9	24.8
Suitability for Year-Round Use²															
Built and heated for year-round use.....	1 642.5	3.7	1 638.8	1 555.8	1 105.3	450.5	83.0	40.0	8.1	8.0	10.0	7.9	17.0	41.2	24.5
Not suitable.....	1.6	1.6	-	-	-	-	-	-	-	-	-	-	-	-	.3
Not reported.....	.8	.6	-	-	-	-	-	-	-	-	-	-	-	-	-
Duration of Vacancy															
Vacant units.....	83.7	4.3	79.4	79.4	40.0	...	8.0	10.0	4.4	17.0	5.0	1.9
Less than 1 month vacant.....	15.7	.3	15.4	15.4	8.81	2.6	1.0	2.8	.3	.3
1 month up to 2 months.....	4.7	.2	4.4	4.4	1.4	...	1.2	.6	.5	.7	-	.4
2 months up to 6 months.....	16.2	.6	15.6	15.6	9.0	...	1.3	2.0	.2	3.1	.8	.4
6 months up to 1 year.....	11.5	.4	11.1	11.1	6.0	...	1.1	1.8	.4	1.7	.8	.2
1 year up to 2 years.....	8.3	-	8.3	8.3	4.08	.3	.5	2.8	-	-
2 years or more.....	13.9	1.2	12.6	12.6	5.8	...	1.8	.6	.7	4.0	-	.7
Never occupied.....	3.0	-	3.0	3.0	1.0	...	1.0	.6	.3	-	2.6	-
Don't know.....	10.5	1.5	9.0	9.0	4.17	1.4	.8	2.0	.4	-
Last Used as a Permanent Residence															
Vacant seasonal and URE units.....	9.5	5.9	3.6	3.6	3.6	...	-	.4
Less than 1 month since occupied as permanent home.....	.5	-	.555	...	-	-
1 month up to 2 months.....	.8	.3	.333	...	-	-
2 months up to 6 months.....	.4	-	.444	...	-	-
6 months up to 1 year.....	.2	-	.222	...	-	.1
1 year up to 2 years.....	2.0	.8	1.2	1.2	1.2	...	-	-
2 years or more.....	3.2	2.9	.333	...	-	-
Never occupied as permanent home.....	2.4	1.6	.888	...	-	-
Don't know.....	3	3	-	-	-	...	-	-
Not reported.....	.3	.3	-	-	-	...	-	.3

¹For mobile home, oldest category is 1939 or earlier.
²If occupied year-round, assumed to be suitable for year-round use.

Table 1-2. Height and Condition of Building - All Housing Units

[Numbers in thousands. ... means not applicable or sample too small. - means zero or rounds to zero.]

Characteristics	Total housing units	Seasonal	Year-round											New construction 4 yrs	Mobile homes	
			Total	Occupied			Vacant									
				Total	Owner	Renter	Total	For rent	Rental vacancy rate	For sale only	Rent- ed or sold	Occa- sional use/ URE	Other vacant			
Total	1 644.7	5.9	1 636.8	1 555.8	1 105.3	450.5	83.0	40.0	8.1	8.0	10.0	7.9	17.0	41.2	24.8	
Stories in Structure																
1	227.2	3.7	223.6	213.0	169.6	43.3	10.6	3.2	6.8	.9	1.7	2.7	2.0	5.0	24.8	
2	579.5	1.8	577.8	559.9	489.2	90.7	17.7	6.7	6.8	1.2	4.1	1.9	3.9	14.5	-	
3	734.0	.4	733.6	694.5	451.1	243.4	38.0	19.1	7.3	5.5	3.3	2.4	6.7	13.7	-	
4 to 6	56.7	-	56.7	48.4	12.6	33.7	10.3	6.7	16.6	.4	.5	.8	1.9	-	-	
7 or more	47.3	-	47.3	42.0	2.7	39.2	5.3	4.3	9.9	-	.3	.2	.5	8.0	-	
Stories Between Main and Apartment Entrances																
Multiunits, 2 or more floors	388.1	.1	368.0	327.4	52.9	274.5	40.5	28.3	9.3	1.5	1.8	3.2	5.7	15.6	-	
None (on same floor)	140.2	-	140.2	130.0	38.9	93.1	10.2	5.8	5.8	.7	.3	2.2	1.2	1.6	-	
1 (up or down)	129.8	.1	129.7	113.4	9.9	103.5	16.3	12.2	10.5	.5	.7	.4	2.5	3.3	-	
2 or more (up or down)	91.9	-	91.9	79.7	5.3	74.4	12.2	9.1	10.8	.3	.8	.7	1.5	10.7	-	
Not reported	6.2	-	6.2	4.3	.8	3.5	1.8	1.3	27.3	-	-	-	.5	-	-	
Common Stairways																
Multiunits, 2 or more floors	368.1	.1	368.0	327.4	52.9	274.5	40.5	28.3	9.3	1.5	1.8	3.2	5.7	15.6	-	
No common stairways	94.2	-	94.2	84.3	25.1	59.3	9.8	6.5	8.8	.5	.8	.9	1.3	5.5	-	
With common stairways	268.9	.1	268.8	239.6	27.5	212.1	29.2	20.9	8.9	.8	1.2	2.3	3.9	9.6	-	
No loose steps	236.8	-	236.8	212.0	25.2	186.8	24.8	17.7	8.6	.7	.9	2.2	3.4	9.3	-	
Railings not loose	183.9	-	183.9	167.1	16.1	151.0	18.8	11.9	7.3	.2	.3	1.5	2.9	8.9	-	
Railings loose	7.8	-	7.8	6.6	.8	5.9	1.2	1.0	14.2	-	-	-	.2	-	-	
No railings	40.4	-	40.4	34.1	6.8	27.3	6.3	4.4	13.7	.5	.6	.6	.3	.5	-	
Status of railings not reported	4.7	-	4.7	4.2	1.5	2.7	.5	.4	12.1	-	-	.2	-	-	-	
Loose steps	29.7	.1	29.6	25.2	1.6	23.6	4.4	3.2	11.9	.1	.3	.2	.5	.3	-	
Railings not loose	12.7	-	12.7	11.4	.6	10.7	1.3	.8	6.5	-	.1	-	.4	.3	-	
Railings loose	8.3	.1	8.1	4.7	-	4.7	1.4	1.3	21.5	.1	-	-	-	-	-	
No railings	9.2	-	9.2	7.8	.6	7.2	1.4	1.1	12.5	-	.2	.1	-	-	-	
Status of railings not reported	1.6	-	1.6	1.3	.4	1.0	.3	.1	12.4	-	-	-	.1	-	-	
Status of steps not reported	2.4	-	2.4	2.4	.7	1.7	-	-	-	-	-	-	-	-	-	
Status of stairways not reported	5.0	-	5.0	3.5	.4	3.2	1.5	.9	22.8	.1	-	-	.4	.4	-	
Light Fixtures in Public Halls																
2 or more units in structure	377.5	.1	377.3	335.8	53.6	282.2	41.5	28.7	9.2	1.5	1.9	3.2	6.1	16.0	-	
No light fixtures in public halls	133.8	-	133.8	120.4	34.1	86.2	13.4	8.6	9.2	.6	.8	1.2	2.1	1.5	-	
All in working order	118.9	-	118.9	108.0	8.4	99.6	10.9	7.8	7.2	.2	.4	1.5	1.0	9.4	-	
Some in working order	20.2	-	20.2	16.6	-	16.6	3.6	3.4	17.0	-	-	.2	-	-	-	
None in working order	1.2	.1	1.0	.8	-	.8	.3	-	-	-	-	-	.3	-	-	
Unable to determine if working	98.6	-	98.6	86.9	10.9	76.0	11.7	7.4	8.9	.7	.8	.5	2.4	5.1	-	
Not reported	3.7	-	3.7	2.4	-	2.4	1.3	1.0	30.5	-	-	-	.3	-	-	
Elevator on Floor																
Multiunits, 2 or more floors	368.1	.1	368.0	327.4	52.9	274.5	40.5	28.3	9.3	1.5	1.8	3.2	5.7	15.6	-	
With 1 or more elevators working	61.9	-	61.9	55.3	4.1	51.2	6.8	5.3	9.3	-	.3	.3	.8	8.0	-	
With elevator, none in working condition	2.0	-	2.0	1.8	-	1.8	.3	.3	12.7	-	-	-	-	-	-	
No elevator	300.8	.1	300.6	268.0	48.9	219.2	32.6	22.3	9.2	1.3	1.5	2.8	4.6	7.6	-	
Units 3 or more floors from main entrance	9.1	-	9.1	8.0	-	8.0	1.0	.5	6.3	-	-	.3	.1	1.5	-	
Foundation																
1 unit bldg. excl. mobile homes	1 242.4	5.5	1 236.9	1 197.2	1 030.7	166.5	39.7	11.3	6.3	6.2	7.6	4.0	10.6	22.8	-	
With basement under all of building	768.9	.6	768.3	741.1	640.1	101.0	25.2	7.4	6.8	4.7	4.3	1.0	7.7	15.0	-	
With basement under part of building	215.0	.6	214.4	211.5	195.4	16.1	2.9	.5	3.1	.9	.9	.2	.4	2.5	-	
With crawl space	153.8	3.0	150.8	144.2	121.5	22.7	6.4	2.0	7.8	.4	1.4	1.5	1.1	1.6	-	
On concrete slab	97.5	1.3	96.2	91.1	65.7	25.4	5.1	1.2	4.4	.2	1.0	1.3	1.4	3.7	-	
Other	9.5	-	9.5	9.2	8.0	1.2	.3	.3	17.7	-	-	-	-	-	-	
External Building Conditions¹																
Sagging roof	12.2	.6	11.6	9.3	5.8	3.5	2.2	.8	18.2	.7	.1	-	.6	-	-	
Missing roofing material	17.9	.5	17.4	13.5	6.3	7.3	3.9	1.7	18.2	.7	.6	.2	.8	-	.2	
Hole in roof	2.5	-	2.5	1.7	1.0	.6	.8	.5	44.0	.3	-	-	-	-	.1	
Could not see roof	89.4	.3	89.2	76.5	20.3	56.3	12.6	6.5	13.1	.5	.5	.4	2.7	6.7	3.6	
Missing bricks, siding, other outside wall material	39.0	.1	38.9	30.3	13.3	17.0	6.6	2.7	13.3	.9	2.2	.8	2.0	.9	.8	
Sloping outside walls	4.0	-	4.0	3.7	2.4	1.4	.3	.3	17.8	-	-	-	-	-	-	
Boarded up windows	19.4	.4	19.0	11.0	4.8	6.4	7.9	3.1	32.6	1.1	.3	.3	3.1	.2	-	
Broken windows	26.9	.1	26.8	19.2	6.3	12.9	7.5	4.4	25.5	.8	.3	.3	2.0	.1	.3	
Bars on windows	14.3	-	14.3	13.4	7.4	6.0	.8	.8	11.6	-	-	-	-	-	-	
Foundation crumbling or has open crack or hole	30.4	.3	30.1	24.9	12.1	12.8	5.2	2.1	13.7	.8	1.0	.3	1.0	-	.4	
Could not see foundation	29.8	.1	29.6	26.4	8.1	18.3	3.2	1.6	7.9	.3	.3	-	1.0	4.1	.1	
None of the above	1 439.9	4.6	1 435.3	1 381.6	1 029.6	352.0	53.7	24.2	6.4	6.1	7.3	6.7	9.4	33.6	20.9	
Could not observe or not reported	19.0	.3	18.7	16.8	10.4	6.4	1.9	1.3	16.5	-	-	.2	.5	.1	-	
Site Placement																
Mobile homes	24.8	.3	24.5	22.8	21.0	1.8	1.7	-	-	.4	.4	.7	.3	2.5	24.8	
First site	16.9	-	16.9	16.5	16.2	.3	.4	-	-	.4	.4	.4	.3	2.5	16.9	
Moved from another site	2.0	-	2.0	.9	.9	-	1.1	-	-	-	.4	.4	.3	-	2.0	
Don't know	4.7	.3	4.3	4.2	2.7	1.5	.1	-	-	-	-	.1	-	-	4.7	
Not reported	1.3	-	1.3	1.2	1.2	-	.2	-	-	-	.2	-	-	-	1.3	

¹Figures may not add to total because more than one category may apply to a unit.

Table 1-3. Size of Unit and Lot - All Housing Units

[Numbers in thousands. ... means not applicable or sample too small. - means zero or rounds to zero.]

Characteristics	Total housing units	Seasonal	Year-round										New construction 4 yrs	Mobile homes		
			Occupied			Vacant										
			Total	Owner	Renter	Total	For rent	Rental vacancy rate	For sale only	Rent-ed or sold	Occa-sional use/ URE	Other vacant				
Total	1 644.7	5.9	1 638.8	1 555.8	1 105.3	450.5	83.0	40.0	8.1	8.0	10.0	7.9	17.0	41.2	24.8	
Rooms																
1 room	10.5	.6	9.8	6.9	-	6.9	2.9	2.2	23.8	-	.1	.2	.4	-	-	
2 rooms	14.3	.3	13.9	11.0	.1	10.8	3.0	2.0	15.4	.1	.3	-	.5	-	-	
3 rooms	129.4	.6	128.8	116.2	6.0	110.2	12.8	8.6	7.2	.4	.5	1.1	1.9	4.9	.7	
4 rooms	210.2	1.5	208.8	189.1	87.0	102.0	19.7	10.1	8.9	.6	2.2	3.3	3.5	11.3	14.2	
5 rooms	449.9	1.4	448.4	426.5	309.9	118.5	22.0	11.2	8.7	2.7	2.1	1.9	4.1	10.7	8.3	
6 rooms	392.3	1.2	391.1	380.0	313.7	68.3	11.1	3.2	4.6	1.5	1.3	1.0	4.0	3.9	1.0	
7 rooms	214.1	-	214.1	208.7	186.0	22.7	5.4	.9	3.9	1.3	1.6	.2	1.3	6.1	.6	
8 rooms	125.3	.3	124.9	121.3	112.1	9.2	3.6	1.1	10.8	.4	.9	.1	1.0	1.7	-	
9 rooms	59.4	-	59.4	58.1	54.7	3.4	1.3	.3	8.5	.7	.3	-	-	1.7	-	
10 rooms or more	39.3	-	39.3	38.0	35.7	2.3	1.4	.3	12.0	.1	.6	-	.3	4.4	-	
Median	5.5	-	5.5	5.6	6.0	4.5	4.7	4.2	-	5.6	5.4	4.3	5.0	4.9	4.3	
Bedrooms																
None	22.2	1.0	21.2	15.9	.1	15.8	5.3	3.9	19.7	-	.4	.2	.8	-	-	
1	176.5	.2	176.3	157.4	17.2	140.3	18.8	13.2	8.5	.5	.8	1.1	3.2	8.5	1.5	
2	456.6	3.5	453.1	419.6	245.4	174.3	33.4	15.4	8.1	2.2	3.2	5.2	7.3	13.9	19.9	
3	750.8	1.2	749.6	729.8	630.1	99.7	19.8	6.7	8.3	3.3	3.6	1.2	5.0	15.9	3.5	
4 or more	238.7	-	238.7	233.1	212.6	20.5	5.6	.8	3.8	2.0	1.9	.1	.7	2.9	-	
Median	2.7	-	2.7	2.8	3.0	1.9	2.0	1.7	-	2.9	2.7	2.0	2.1	2.4	2.1	
Complete Bathrooms																
None	6.6	1.3	5.3	3.6	.3	3.4	1.7	.8	18.6	-	-	.5	.4	-	-	
1	904.1	4.0	900.1	833.6	477.1	356.5	68.5	35.9	9.1	4.5	7.1	6.6	12.4	17.0	18.0	
1 and one-half	445.9	.7	445.2	438.1	371.9	66.2	7.1	1.6	2.3	2.0	.5	.3	2.7	9.9	4.2	
2 or more	288.1	-	288.1	280.4	256.0	24.4	7.7	1.9	7.1	1.5	2.3	.5	1.5	14.3	2.6	
Square Footage of Unit																
Single detached and mobile homes	1 197.0	5.8	1 191.1	1 158.3	1 027.3	131.0	32.8	7.1	5.1	5.9	7.2	4.1	8.5	19.1	24.5	
Less than 500	5.6	.9	4.7	3.7	1.9	1.8	.9	.2	7.8	-	.1	.3	.3	-	.9	
500 to 749	28.7	.2	28.5	26.3	19.4	7.0	2.1	.6	8.0	-	.8	.5	.1	-	6.4	
750 to 999	90.6	.3	90.2	86.7	72.3	14.5	3.5	1.0	6.3	.5	1.0	.6	.3	2.2	12.3	
1,000 to 1,499	208.0	1.0	207.0	201.5	174.9	26.7	5.5	.5	1.8	1.0	1.6	1.1	1.3	1.7	2.9	
1,500 to 1,999	248.6	.6	248.0	244.8	218.4	26.4	3.2	.1	.5	1.6	.3	.3	.9	2.8	.1	
2,000 to 2,499	271.2	-	271.2	269.8	243.7	26.1	1.4	.2	.9	-	.7	-	.4	2.9	-	
2,500 to 2,999	133.4	-	133.4	131.9	122.1	9.8	1.5	-	-	.7	-	-	.7	2.4	.1	
3,000 to 3,999	117.0	.4	116.7	115.4	108.5	6.9	1.2	-	-	.1	.5	-	.8	4.6	-	
4,000 or more	49.9	-	49.9	49.2	43.3	6.0	.8	-	-	.3	.3	-	-	2.2	-	
Not reported (includes don't know)	44.0	2.3	41.7	28.8	22.9	5.9	12.9	4.5	43.4	1.8	1.8	1.2	3.7	3.3	1.7	
Median	1 990	-	1 993	2 003	2 032	1 739	1 310	884	-	-	1 218	-	1 645	2 467	833	
Lot Size																
Less than one-eighth acre	183.5	-	183.5	177.9	160.1	17.7	5.7	2.0	10.3	2.0	.8	.9	-	1.8	8.0	
One-eighth up to one-quarter acre	313.6	.3	313.3	308.3	295.1	13.2	5.0	.8	4.0	1.2	2.8	.6	-	7.4	.4	
One-quarter up to one-half acre	130.9	-	130.9	129.1	126.1	3.0	1.7	.8	21.2	.6	.3	-	-	4.2	.3	
One-half up to one acre	72.3	.3	72.0	70.4	66.0	4.3	1.8	.1	2.8	.3	.9	.3	-	.9	1.3	
1 to 4 acres	78.6	.3	78.3	78.1	70.0	8.1	.2	.2	1.8	-	-	-	-	1.1	-	
5 to 9 acres	13.1	-	13.1	12.8	12.0	.8	.3	-	-	.3	-	-	-	.2	-	
10 acres or more	27.2	-	27.2	26.6	22.3	4.3	.6	.1	2.8	.4	.1	-	-	.8	.1	
Don't know	390.4	.6	389.7	378.8	270.0	108.9	10.9	6.0	5.2	1.4	3.3	.3	-	5.1	12.4	
Not reported	39.4	-	39.4	37.6	29.6	7.9	1.8	1.5	15.8	.3	-	-	-	3.6	.7	
Median22	-	.22	.22	.22	.20	.18	.13	-	.17	.20	-	-	.23	.13	

Table 1-4. Selected Equipment and Plumbing - All Housing Units

[Numbers in thousands. ... means not applicable or sample too small. - means zero or rounds to zero.]

Characteristics	Total housing units	Seasonal	Year-round											New construction 4 yrs	Mobile homes	
			Occupied				Vacant									
			Total	Total	Owner	Renter	Total	For rent	Rental vacancy rate	For sale only	Rented or sold	Occasional use/URE	Other vacant			
Total	1 644.7	5.9	1 638.8	1 555.8	1 105.3	450.5	83.0	40.0	8.1	8.0	10.0	7.9	17.0	41.2	24.8	
Equipment¹																
Lacking complete kitchen facilities.....	53.6	.5	53.1	18.5	7.3	11.2	34.6	15.3	56.9	5.7	5.0	1.0	7.5	2.0	.7	
With complete kitchen (sink, refrigerator and burners).....	1 591.1	5.5	1 585.7	1 537.3	1 098.0	439.2	48.4	24.7	5.3	2.3	5.0	6.9	9.5	39.2	24.1	
Sink.....	1 629.7	5.8	1 624.1	1 544.8	1 089.7	445.1	79.3	38.7	8.0	8.0	9.3	7.3	15.9	41.2	24.8	
Refrigerator.....	1 605.5	5.5	1 600.0	1 548.5	1 104.4	444.1	51.5	25.7	5.4	2.5	5.5	7.5	10.4	39.2	24.1	
Less than 5 years old.....	421.1	.3	420.8	411.0	300.5	110.5	9.8	5.9	5.0	.1	1.4	.8	1.6	30.4	5.8	
Age not reported.....	50.2	.9	49.3	35.1	7.9	27.2	14.2	6.5	19.0	.7	.8	2.2	4.1	1.2	1.7	
Burners and oven.....	1 608.0	5.5	1 602.6	1 547.5	1 104.1	443.4	55.0	27.0	5.7	3.5	5.9	7.4	11.3	40.0	24.5	
Less than 5 years old.....	354.4	.3	354.2	345.4	257.2	88.2	8.8	5.0	5.4	.3	1.2	1.3	.8	30.1	5.5	
Age not reported.....	46.1	.9	45.1	30.5	5.4	25.1	14.6	6.4	19.9	.9	.8	2.0	4.5	1.5	1.8	
Burners only.....	1.7	-	1.7	1.7	-	1.7	-	-	-	-	-	-	-	-	-	
Less than 5 years old.....	1.2	-	1.2	1.2	-	1.2	-	-	-	-	-	-	-	-	-	
Age not reported.....	-	-	-	-	-	-	-	-	-	-	-	-	-	-	-	
Oven only.....	.9	-	.9	.9	.7	.1	-	-	-	-	-	-	-	-	-	
Less than 5 years old.....	.3	-	.3	.3	.1	.1	-	-	-	-	-	-	-	-	-	
Age not reported.....	-	-	-	-	-	-	-	-	-	-	-	-	-	-	-	
Neither burners nor oven.....	34.1	.5	33.6	5.7	5	5.2	27.9	13.0	69.8	4.5	4.1	.6	5.7	1.2	.4	
Dishwasher.....	649.2	.6	648.6	637.0	541.4	95.7	11.6	5.0	5.0	1.6	2.6	1.0	1.4	27.9	4.4	
Less than 5 years old.....	187.5	.6	186.9	182.0	165.9	26.1	4.9	2.4	8.5	.7	1.3	.5	-	24.7	1.0	
Age not reported.....	19.0	-	19.0	17.8	7.2	10.4	1.4	.8	6.6	.2	.2	-	.3	.6	.1	
Clothes washer.....	1 261.3	1.0	1 260.4	1 248.1	1 058.6	189.4	12.3	2.9	1.5	.5	1.9	3.1	3.6	25.4	17.4	
Less than 5 years old.....	405.4	.3	405.1	401.7	328.3	73.5	3.4	2.0	2.7	.1	.2	1.0	.1	14.6	7.0	
Age not reported.....	12.6	.3	12.3	8.9	4.8	4.1	3.4	.5	9.9	-	.1	1.1	1.8	-	.5	
Clothes dryer.....	1 162.3	1.0	1 161.4	1 150.4	997.2	153.2	10.9	2.8	1.8	.5	1.9	2.4	3.4	25.4	18.0	
Less than 5 years old.....	326.1	-	326.1	322.8	262.8	60.0	3.3	2.0	3.2	.1	-	.8	.3	15.4	6.3	
Age not reported.....	10.5	.3	10.1	6.8	3.5	3.3	.8	19.4	-	.1	.9	1.5	.2	.5	.5	
Disposal in sink.....	838.6	.9	837.7	813.1	600.9	212.2	24.6	11.2	5.0	2.4	6.0	2.1	2.9	36.2	4.7	
Less than 5 years old.....	287.4	.3	287.1	277.1	214.2	62.9	10.0	5.6	8.1	.7	2.6	.8	4	31.0	1.2	
Age not reported.....	45.0	.3	44.6	38.6	12.7	25.9	6.1	2.4	8.3	1.2	1.4	.3	.8	1.9	.1	
Air conditioning:																
Central.....	379.7	-	379.7	368.9	268.8	100.3	10.8	5.7	5.4	1.3	2.3	.7	.9	18.1	6.0	
1 room unit.....	310.8	-	310.8	306.2	213.6	92.6	4.6	1.7	1.8	.5	-	1.2	1.2	4.7	5.2	
2 room units.....	90.1	-	90.1	88.7	70.0	18.7	1.4	.8	4.2	-	.2	.3	-	2.9	.1	
3 room units or more.....	15.6	-	15.6	14.9	12.3	2.6	.7	.4	14.0	-	.2	-	-	1.3	-	
Main Heating Equipment																
Warm-air furnace.....	1 279.8	1.9	1 277.9	1 228.9	930.8	298.1	49.1	19.7	6.2	5.3	7.2	5.8	11.0	31.8	23.6	
Steam or hot water system.....	250.9	.5	250.5	226.9	114.4	112.5	23.6	15.1	11.8	1.8	1.8	1.4	3.4	3.2	-	
Electric heat pump.....	9.4	-	9.4	7.3	2.3	5.0	2.1	2.1	30.1	-	-	-	-	4.8	-	
Built-in electric units.....	26.1	-	26.1	23.6	13.3	10.3	2.5	.9	7.7	.5	.4	.1	.6	.9	-	
Floor, wall, or other built-in hot air units without ducts.....	24.5	.5	24.0	21.9	12.1	9.8	2.2	.5	5.1	-	.4	.4	.8	-	.3	
Room heaters with flue.....	15.8	1.8	13.8	13.1	5.0	8.2	.7	.3	3.5	-	-	-	.4	.2	.4	
Room heaters without flue.....	5.7	.3	5.4	4.2	3.1	1.0	1.2	.9	47.8	-	.2	.1	.2	.1	.1	
Portable electric heaters.....	1.8	.3	1.5	1.3	.6	.7	.2	.2	22.5	-	-	-	-	-	-	
Stoves.....	19.8	.7	18.9	18.6	16.0	2.6	.3	-	-	.3	-	-	-	.3	-	
Fireplaces with inserts.....	4.7	-	4.7	4.7	4.7	-	-	-	-	-	-	-	-	.2	-	
Fireplaces without inserts.....	.6	-	.6	.6	.3	.3	-	-	-	-	-	-	-	-	-	
Other.....	4.9	-	4.9	4.1	2.8	1.3	.8	.1	9.0	-	-	-	.7	-	-	
None.....	1.0	-	1.0	.7	-	.7	.3	.1	15.8	-	.1	-	-	-	-	
Other Heating Equipment																
With other heating equipment ¹	548.8	1.5	545.3	536.6	463.0	73.6	8.7	2.6	3.4	1.0	2.3	.8	2.0	15.3	7.2	
Warm-air furnace.....	17.4	-	17.4	17.4	15.5	1.9	-	-	-	-	-	-	-	-	.1	
Steam or hot water system.....	3.9	-	3.9	3.9	2.9	1.0	-	-	-	-	-	-	-	-	-	
Electric heat pump.....	3.4	-	3.4	3.4	3.2	.1	-	-	-	-	-	-	-	.4	-	
Built-in electric units.....	15.4	-	15.4	13.7	9.8	3.9	1.7	.8	17.6	-	.3	-	.5	3.6	-	
Floor, wall, or other built-in hot-air units without ducts.....	6.8	-	6.8	6.6	5.9	.7	.3	-	-	-	-	.3	-	-	-	
Room heaters with flue.....	27.7	-	27.7	27.7	22.7	5.1	-	-	-	-	-	-	-	.5	1.0	
Room heaters without flue.....	92.7	-	92.7	91.9	75.6	16.3	.8	.1	.8	.3	.2	.3	-	.9	2.2	
Portable electric heaters.....	90.3	.3	90.0	89.4	67.1	22.4	.5	.5	2.3	-	-	-	-	.5	1.2	
Stoves.....	46.9	.3	46.5	46.2	39.6	6.6	.3	-	-	-	.2	.1	.2	1.2	-	
Fireplaces with inserts.....	61.7	-	61.7	60.9	59.1	1.8	.8	.4	16.7	.2	.2	-	-	2.1	-	
Fireplaces with no inserts.....	251.3	.8	250.5	246.0	228.5	17.5	4.5	.7	3.9	.5	1.9	.1	1.2	7.3	1.2	
Other.....	9.8	-	9.8	9.6	7.6	2.0	.1	-	-	-	-	-	.1	.5	.4	
Plumbing²																
With all plumbing facilities.....	
Lacking some plumbing facilities ¹	
No hot piped water.....	
No bathtub nor shower.....	
No flush toilet.....	
No plumbing facilities for exclusive use.....	
Source of Water																
Public system or private company.....	1 471.2	2.5	1 468.8	1 395.7	965.0	430.7	73.1	38.8	8.2	6.5	8.5	5.3	14.0	37.9	21.4	
Well serving 1 to 5 units.....	170.7	2.8	167.9	158.7	139.5	19.2	9.2	1.3	6.1	1.5	1.2	2.6	2.8	3.3	3.5	
Drilled.....	151.9	2.5	149.4	142.8	127.0	15.8	6.6	1.0	5.9	1.5	1.2	1.7	1.3	3.3	2.8	
Dug.....	8.7	-	8.7	8.6	7.8	.7	.1	.1	16.5	-	-	-	-	-	-	
Not reported.....	10.2	.3	9.8	7.3	4.6	2.7	2.5	.1	4.1	-	-	.9	1.5	.6	-	
Other.....	2.7	.7	2.1	1.4	.9	.5	.6	-	-	-	.3	-	.3	-	-	
Means of Sewage Disposal																
Public sewer.....	1 458.0	2.4	1 455.5	1 380.9	950.4	430.5	74.7	38.2	8.1	6.7	9.3	5.9	14.6	37.3	22.9	
Septic tank, cesspool, chemical toilet.....	188.1	3.1	182.9	174.8	154.9	19.8	8.2	1.7	7.7	1.4	.7	2.0	2.4	3.9	1.9	
Other.....	.8	.4	.3	.1	-	.1	.2	.2	51.7	-	-	-	-	-	-	

¹Figures may not add to total because more than one category may apply to a unit.
²Data not up to publication standards; see "Qualifications of the Data" section in the Introduction.

Table 1-5. Fuels - All Housing Units

[Numbers in thousands. ... means not applicable or sample too small. - means zero or rounds to zero.]

Characteristics	Total housing units	Seasonal	Year-round										New construction 4 yrs	Mobile homes	
			Occupied				Vacant								
			Total	Total	Owner	Renter	Total	For rent	Rental vacancy rate	For sale only	Rent-ed or sold	Occa-sional use/ URE			Other vacant
Total	1 644.7	5.9	1 638.8	1 555.8	1 105.3	450.5	83.0	40.0	8.1	8.0	10.0	7.9	17.0	41.2	24.8
Main House Heating Fuel															
Housing units with heating fuel.....	1 643.7	5.9	1 637.8	1 555.1	1 105.3	449.8	82.7	39.9	8.1	8.0	9.8	7.9	17.0	41.2	24.8
Electricity.....	51.8	.3	51.5	45.3	22.0	23.3	6.2	4.4	15.8	.5	.4	.3	.8	6.5	-
Piped gas.....	1 468.5	2.5	1 468.1	1 397.2	1 001.3	396.0	68.8	32.8	7.6	6.0	8.7	6.7	14.7	30.8	20.6
Bottled gas.....	14.1	.7	13.4	12.0	9.6	2.5	1.4	1.0	29.8	.4	-	-	-	1.3	2.1
Fuel oil.....	68.8	1.8	67.0	62.4	44.3	18.1	4.6	1.1	5.7	.5	.7	1.0	1.3	1.1	1.6
Kerosene or other liquid fuel.....	4.7	-	4.7	4.7	3.1	1.6	-	-	-	-	-	-	-	.2	.1
Coal or coke.....	1.0	-	1.0	.5	.4	.2	.5	.1	46.9	.3	-	-	-	-	-
Wood.....	29.2	.7	28.5	28.2	24.5	3.7	.3	-	-	.3	-	-	-	.2	.3
Solar energy.....	-	-	-	-	-	-	-	-	-	-	-	-	-	-	-
Other.....	5.6	-	5.6	4.7	.1	4.5	.9	.4	8.4	-	-	-	.5	1.1	-
Other House Heating Fuels															
With other heating fuels ¹	301.2	.7	300.5	300.5	250.8	49.7	-	-	-	-	-	-	-	5.8	5.4
Electricity.....	68.7	.3	68.4	68.4	48.8	19.5	-	-	-	-	-	-	-	1.0	.9
Piped gas.....	12.5	-	12.5	12.5	11.2	1.4	-	-	-	-	-	-	-	-	.1
Bottled gas.....	2.3	-	2.3	2.3	2.3	-	-	-	-	-	-	-	-	-	-
Fuel oil.....	8.3	-	8.3	8.3	6.7	1.6	-	-	-	-	-	-	-	-	-
Kerosene or other liquid fuel.....	96.3	-	96.3	96.3	78.6	17.7	-	-	-	-	-	-	-	.9	3.3
Coal or coke.....	1.6	-	1.6	1.6	1.6	-	-	-	-	-	-	-	-	-	-
Wood.....	133.4	.3	133.0	133.0	121.4	11.6	-	-	-	-	-	-	-	3.7	1.7
Solar energy.....	3.1	-	3.1	3.1	2.8	.4	-	-	-	-	-	-	-	.2	-
Other.....	3.5	-	3.5	3.5	2.8	.7	-	-	-	-	-	-	-	-	-
Not reported.....	3.3	-	3.3	3.3	2.6	.6	-	-	-	-	-	-	-	-	-
Cooking Fuel															
With cooking fuel.....	1 609.7	5.5	1 604.3	1 549.8	1 104.9	444.9	54.5	26.6	5.8	3.5	5.9	7.4	11.2	40.0	24.5
Electricity.....	789.0	4.5	784.5	755.2	553.5	201.8	29.3	13.0	6.0	2.3	4.1	4.6	5.2	30.2	2.1
Gas.....	819.3	.9	818.4	793.2	550.4	242.8	25.2	13.6	5.3	1.2	1.7	2.7	5.9	9.7	21.9
Kerosene or other liquid fuel.....	1.0	-	1.0	1.0	1.0	-	-	-	-	-	-	-	-	-	-
Coal or coke.....	-	-	-	-	-	-	-	-	-	-	-	-	-	-	-
Wood.....	-	-	-	-	-	-	-	-	-	-	-	-	-	-	-
Other.....	.4	-	.4	.4	-	.4	-	-	-	-	-	-	-	-	.4
Water Heating Fuel															
With hot piped water.....	1 641.6	5.3	1 636.2	1 554.0	1 105.3	448.7	82.2	39.4	8.0	8.0	10.0	7.9	16.9	41.2	24.8
Electricity.....	203.7	3.0	200.8	188.7	133.3	53.3	14.1	4.1	7.1	2.2	1.2	2.8	3.8	4.1	7.7
Gas.....	1 429.5	2.3	1 427.1	1 360.6	967.4	393.3	68.5	34.9	8.1	5.8	8.8	5.0	12.1	37.1	16.9
Fuel oil.....	5.3	-	5.3	4.4	3.5	1.0	.9	-	-	-	-	.2	.7	-	.2
Kerosene or other liquid fuel.....	.5	-	.5	.5	.5	-	-	-	-	-	-	-	-	-	-
Coal or coke.....	.1	-	.1	-	-	-	.1	.1	100.0	-	-	-	-	-	-
Wood.....	.4	-	.4	.4	.4	-	-	-	-	-	-	-	-	-	-
Solar energy.....	.4	-	.4	.4	.4	-	-	-	-	-	-	-	-	-	-
Other.....	1.7	-	1.7	1.2	-	1.2	.6	.3	19.5	-	-	-	.3	-	-
Central Air Conditioning Fuel															
With central air conditioning.....	379.7	-	379.7	368.9	268.6	100.3	10.8	5.7	5.4	1.3	2.3	.7	.9	18.1	6.0
Electricity.....	334.4	-	334.4	325.2	234.8	90.6	9.2	4.7	4.9	1.2	2.1	.7	.5	17.0	5.8
Gas.....	44.9	-	44.9	43.3	34.0	9.2	1.6	1.0	9.9	.2	.1	-	.3	1.1	.3
Other.....	.4	-	.4	.4	-	.4	-	-	-	-	-	-	-	-	-
Clothes Dryer Fuel															
With clothes dryer.....	1 162.3	1.0	1 161.4	1 150.4	997.2	153.2	10.9	2.8	1.8	.5	1.8	2.4	3.4	25.4	16.0
Electricity.....	454.0	.8	453.4	447.7	373.5	74.2	5.7	2.2	2.9	.5	1.6	1.0	.4	13.6	10.3
Gas.....	707.7	.3	707.3	702.1	623.0	79.0	5.3	.6	.7	-	.3	1.4	3.0	11.8	5.7
Other.....	.7	-	.7	.7	.7	-	-	-	-	-	-	-	-	-	-
Units Using Each Fuel¹															
Electricity.....	1 604.8	1.6	1 603.0	1 555.3	1 105.0	450.3	47.8	40.0	8.1	.8	3.3	3.6	-	40.2	22.9
All-electric units.....	28.1	-	28.1	25.0	12.4	12.6	3.1	1.9	13.1	.5	.1	.1	.4	1.7	-
Gas.....	1 531.5	1.0	1 530.5	1 485.3	1 055.8	429.5	45.2	37.7	8.0	.8	3.2	3.4	-	37.8	22.6
Fuel oil.....	85.6	.7	85.0	82.3	58.2	24.1	2.7	2.0	7.7	-	.4	.3	-	1.5	1.4
Kerosene or other liquid fuel.....	101.7	-	101.7	101.7	82.3	19.3	-	-	-	-	-	-	-	1.1	3.5
Coal or coke.....	2.6	-	2.6	2.1	2.0	.2	.5	.1	48.8	.3	-	-	-	-	-
Wood.....	162.6	1.0	161.5	161.2	146.0	15.2	.3	-	-	.3	-	-	-	4.0	2.0
Solar energy.....	3.5	-	3.5	3.5	3.1	.4	-	-	-	-	-	-	-	.2	-
Other.....	9.9	-	9.9	9.0	2.9	6.1	.8	.4	6.4	-	-	-	.5	1.1	.4

¹Figures may not add to total because more than one category may apply to a unit.

Table 1-6. Housing and Neighborhood Quality - All Housing Units

[Numbers in thousands. ... means not applicable or sample too small. - means zero or rounds to zero.]

Characteristics	Total housing units	Seasonal	Year-round											New construction 4 yrs	Mobile homes	
			Total	Occupied			Vacant									
				Total	Owner	Renter	Total	For rent	Rental vacancy rate	For sale only	Rent- ed or sold	Occa- sional use/ URE	Other vacant			
Total	1 644.7	5.9	1 638.8	1 555.8	1 105.3	450.5	83.0	40.0	8.1	8.0	10.0	7.9	17.0	41.2	24.6	
Selected Amenities¹																
Porch, deck, balcony, or patio	1 272.4	3.8	1 268.6	1 223.8	948.5	275.3	44.8	17.1	5.8	5.4	7.3	3.9	11.0	25.6	13.0	
Not reported	5.0	-	5.0	1.8	1.5	3	3.2	1.3	81.2	.2	-	.6	1.1	1.0	-	
Usable fireplace	522.1	1.8	520.3	506.9	466.8	40.1	13.4	3.8	8.5	2.9	2.8	.9	3.1	13.4	2.6	
Separate dining room	713.3	1.4	711.9	679.4	509.8	169.6	32.5	14.8	8.0	4.8	4.4	.8	7.7	12.7	3.7	
With 2 or more living rooms or recreation rooms, etc.	507.2	1.2	505.9	493.8	454.3	39.5	12.1	2.2	5.2	1.7	3.1	1.3	3.9	10.7	2.7	
Garage or carport included with home	1 031.5	.9	1 030.6	1 014.1	884.4	129.7	16.5	6.5	4.7	3.9	4.9	1.2	-	17.6	1.5	
Not included	579.3	4.7	574.6	536.3	218.2	318.1	38.3	30.4	8.7	1.0	4.5	2.4	-	21.7	22.1	
Offstreet parking included	428.9	4.5	424.4	403.1	182.6	220.5	21.2	15.6	6.6	.7	3.2	1.7	-	15.5	16.6	
Offstreet parking not reported	15.2	-	15.2	14.5	2.1	12.4	.7	.1	1.2	-	.6	-	-	1.8	-	
Garage or carport not reported	12.5	.3	12.2	5.4	2.7	2.6	6.8	3.2	54.8	3.0	.6	-	-	1.9	.4	
Owner or Manager on Property																
Rental, multiunit ²	314.0	-	314.0	282.2	-	282.2	31.8	28.7	9.2	-	1.5	1.8	-	15.3	-	
Owner or manager lives on property	153.3	-	153.3	139.5	-	139.5	13.7	12.3	8.1	-	.6	.8	-	10.2	-	
Neither owner nor manager lives on property	160.7	-	160.7	142.7	-	142.7	18.0	16.4	10.3	-	.9	.7	-	5.1	-	
Selected Deficiencies¹																
Holes in floors	20.8	.5	20.3	16.8	9.5	7.3	3.5	1.4	16.1	-	.7	-	1.5	-	.5	
Open cracks or holes (interior)	114.4	.7	113.7	100.2	46.3	53.9	13.5	4.6	7.9	1.8	2.0	.4	4.7	1.5	1.3	
Broken plaster or peeling paint (interior)	126.8	.8	125.9	111.6	62.9	48.7	14.3	6.0	10.8	1.3	1.5	.9	4.6	.4	.3	
No electrical wiring2	-	.2	-	-	-	-	.2	-	-	-	-	.2	-	-	
Exposed wiring	32.0	-	32.0	29.3	14.3	15.0	2.7	1.8	10.6	-	.3	.3	.3	.7	-	
Rooms without electric outlets	32.7	.1	32.6	29.8	13.6	16.0	3.0	1.7	9.6	.1	.4	.1	.6	-	-	
Description of Area Within 300 Feet¹																
Single-family detached houses	1 376.4	5.8	1 370.7	1 311.9	1 024.3	287.6	58.9	26.1	8.3	6.4	7.9	5.8	12.7	21.1	3.1	
Only single-family detached	314.3	3.2	311.1	299.8	261.4	38.2	11.5	4.0	9.4	.9	2.3	1.5	2.6	8.8	-	
Single-family attached or 1 to 3 story multiunit	409.5	.1	409.3	375.6	124.1	251.4	33.8	18.6	6.9	2.2	1.9	2.9	8.1	16.3	.3	
4 to 6 story multiunit	55.1	-	55.1	47.8	9.0	38.8	7.3	5.3	12.0	.4	.1	.7	.8	.5	-	
7 stories or more multiunit	27.9	-	27.9	23.7	1.8	22.0	4.2	4.0	15.5	-	-	-	.2	5.2	-	
Mobile homes	35.2	.3	34.9	33.1	29.8	3.3	1.8	-	-	.4	.4	.5	.8	2.5	23.1	
Residential parking lots	351.8	.5	351.3	325.5	167.0	158.4	25.9	13.5	7.8	1.7	3.3	1.7	5.7	9.9	1.1	
Commercial, institutional, or industrial	190.1	.3	189.8	175.4	33.9	141.6	14.3	9.8	6.3	.4	1.0	1.5	1.9	15.8	1.4	
Body of water	78.4	4.2	74.2	66.4	48.1	18.3	7.8	2.4	11.4	.4	.5	2.5	2.0	5.0	1.1	
Open space, park, farm, or ranch	432.4	1.7	430.8	406.7	261.4	145.3	24.1	13.5	8.4	2.8	1.8	2.1	4.1	21.4	8.5	
Other	66.3	-	66.3	62.6	33.0	29.6	3.8	2.0	6.1	-	.8	-	1.0	5.3	.6	
Not observed or not reported	2.3	-	2.3	1.6	1.3	.3	.8	.5	65.3	-	-	-	.2	-	-	
Age of Other Residential Buildings Within 300 Feet																
Older	45.4	-	45.4	42.0	25.7	16.2	3.4	.8	3.5	.4	1.0	.8	.6	7.4	1.2	
About the same	1 322.6	2.5	1 320.1	1 257.3	902.8	354.5	62.8	32.5	8.4	5.0	6.8	5.5	13.0	29.3	18.8	
Newer	43.2	.3	43.0	40.5	29.9	10.6	2.5	.4	4.0	.5	.1	.4	1.0	-	-	
Very mixed	192.4	3.2	189.2	178.6	126.4	52.3	10.6	4.9	8.5	1.2	1.5	1.2	1.9	3.0	4.9	
No other residential buildings	33.0	-	33.0	30.6	18.8	13.8	2.4	1.0	6.5	.7	.5	.3	.3	1.2	-	
Not reported	8.0	-	8.0	6.8	3.8	3.0	1.3	.7	17.9	.4	-	-	.2	-	-	
Mobile Homes in Group																
Mobile homes	24.8	.3	24.5	22.8	21.0	1.8	1.7	-	-	.4	.4	.7	.3	2.5	24.8	
1 to 6	2.5	-	2.5	1.7	1.5	.2	.9	-	-	-	-	.5	.3	2.5	-	
7 to 20	-	-	-	-	-	-	-	-	-	-	-	-	-	-	-	
21 or more	22.3	.3	22.0	21.1	19.5	1.6	.9	-	-	.4	.4	.1	-	2.1	22.3	
Other Buildings Vandalized or With Interior Exposed																
None	1 491.8	5.8	1 488.0	1 421.7	1 037.5	384.2	64.3	29.6	7.1	6.6	9.3	6.5	12.4	38.8	24.5	
1 building	55.6	-	55.6	48.6	23.3	25.2	7.0	4.1	14.1	.8	.3	.2	1.9	-	-	
More than 1 building	59.6	.1	59.4	50.2	19.2	31.0	9.3	5.3	14.7	.5	-	1.3	2.1	1.5	-	
No buildings within 300 feet	19.9	-	19.9	19.0	15.4	3.7	.9	.1	3.7	.4	.1	.3	.7	-	-	
Not reported	17.8	-	17.8	16.3	9.9	6.4	1.5	.8	10.6	-	.3	-	.4	.2	.3	
Bars on Windows of Buildings																
With other buildings within 300 feet	1 607.0	5.9	1 601.1	1 520.5	1 080.0	440.4	80.6	39.1	8.1	7.6	9.6	7.9	16.4	40.3	24.5	
No bars on windows	1 399.2	5.5	1 393.7	1 332.7	973.4	358.3	61.0	26.0	6.8	6.1	6.6	6.8	12.8	39.2	24.4	
1 building with bars	44.0	-	44.0	38.4	22.2	18.2	5.6	4.3	20.9	-	.2	.1	.9	-	.1	
2 or more buildings with bars	156.3	.4	155.9	142.4	79.7	62.7	13.5	7.9	11.1	1.5	.7	.9	2.5	1.1	-	
Not reported	7.5	-	7.5	7.0	4.7	2.3	.5	.4	13.9	-	-	-	.2	-	-	
Condition of Streets																
No repairs needed	959.8	1.9	957.9	925.1	701.9	223.2	32.8	15.5	6.5	4.0	4.6	2.9	5.8	31.0	16.3	
Minor repairs needed	581.5	2.7	578.8	538.2	341.5	196.7	40.8	21.6	9.9	3.1	3.9	3.8	8.1	7.1	7.2	
Major repairs needed	75.0	1.0	74.0	66.6	44.6	21.9	7.4	2.2	9.1	.3	1.0	1.2	2.7	2.4	1.3	
No streets within 300 feet	18.7	.3	18.3	17.1	11.6	5.5	1.2	.1	2.2	.5	.4	-	.1	.6	-	
Not reported	9.7	-	9.7	8.8	5.6	3.2	.9	.5	14.2	-	-	-	.4	.2	-	
Trash, Litter, or Junk on Streets or any Properties																
None	1 248.1	3.3	1 244.7	1 204.6	928.2	278.5	40.1	14.8	5.1	4.6	7.7	4.8	8.2	31.6	21.5	
Minor accumulation	340.6	2.6	338.0	304.8	158.2	146.7	33.1	19.9	11.9	2.9	1.8	2.3	6.3	4.2	3.2	
Major accumulation	49.5	-	49.5	41.0	16.1	24.9	8.5	4.5	15.3	.5	.5	.9	2.2	5.4	.1	
Not reported	6.5	-	6.5	5.3	2.9	2.4	1.2	.8	25.7	-	-	-	.4	-	-	

¹Figures may not add to total because more than one category may apply to a unit.
²Two or more units of any tenure in the structure.

Table 1-7. Financial Characteristics - All Housing Units

[Numbers in thousands. ... means not applicable or sample too small. - means zero or rounds to zero.]

Characteristics	Total housing units	Seasonal	Year-round											New construction 4 yrs	Mobile homes	
			Occupied				Vacant									
			Total	Total	Owner	Renter	Total	For rent	Rental vacancy rate	For sale only	Rent-ed or sold	Occa-sional use/ URE	Other vacant			
Total	1 644.7	5.9	1 638.8	1 555.8	1 105.3	450.5	83.0	40.0	8.1	8.0	10.0	7.9	17.0	41.2	24.8	
Monthly Housing Costs¹																
Less than \$100	17.6	...	17.6	17.1	9.2	7.9	5	5	6.18
\$100 to \$199	136.3	...	136.3	128.7	83.8	45.0	7.6	7.6	14.4	2.2
\$200 to \$249	175.2	...	175.2	168.3	126.4	41.9	6.9	6.9	14.1	1.1
\$250 to \$299	155.2	...	155.2	152.3	106.8	45.5	2.9	2.9	6.0	1.3
\$300 to \$349	167.4	...	167.4	154.9	98.3	56.6	12.6	12.6	18.2	3.8
\$350 to \$399	153.2	...	153.2	150.6	86.0	64.6	2.5	2.5	3.8	1.2
\$400 to \$449	136.5	...	136.5	135.9	82.8	53.2	.6	.6	1.0	1.2
\$450 to \$499	114.3	...	114.3	112.8	71.5	41.4	1.5	1.5	3.4	3.6
\$500 to \$599	167.5	...	167.5	165.0	121.7	43.4	2.5	2.5	5.4	6.9
\$600 to \$699	100.0	...	100.0	99.0	82.1	16.9	1.1	1.1	6.1	3.1
\$700 to \$799	59.2	...	59.2	58.9	52.2	6.8	.2	.2	3.3	3.0
\$800 to \$899	59.6	...	59.6	59.6	55.2	4.4	-	-	-	2.8
\$900 to \$999	36.1	...	36.1	34.9	30.7	4.2	1.2	1.2	22.5	4.8
\$1,000 to \$1,249	13.3	...	13.3	13.3	11.8	1.6	-	-	-9
\$1,250 to \$1,499	11.7	...	11.7	11.7	11.7	-	-	-	-	1.0
\$1,500 or more	17.3	...	17.3	17.3	-	17.3	-	-	-	-
No cash rent	75.4	...	75.4	75.4	75.4	-	-	-	-	1.3
Mortgage payment not reported	383	...	383	387	403	365	308	308	-	553
Median (excludes no cash rent)																
Rent Reductions																
No subsidy or income reporting	353.0	...	353.0	...	31.7	2.3	13.7
Rent control	8.5	...	8.56	-	1.3
No rent control	343.0	...	343.0	...	31.1	2.1	12.2
Reduced by owner	26.0	...	26.0	...	-	-2
Not reduced by owner	316.6	...	316.6	...	-	-	10.3
Owner reduction not reported55	...	-	-	-
Rent control not reported55	...	-11
Owned by public housing authority	23.9	...	23.9	...	3.5	-	1.1
Other, Federal subsidy	21.0	...	21.033	3.2
Other, State or local subsidy	36.1	...	36.16	-3
Other, income verification	11.4	...	11.4	...	-	-2
Subsidy or income verification not reported	5.0	...	5.0	...	4.039
OWNER HOUSING UNITS																
Total	1 123.6	1.6	1 122.2	1 105.3	1 105.3	...	16.9	8.0	7.2	1.7	...	21.9	21.9	
Average Monthly Cost Paid for Real Estate Taxes																
Less than \$25	56.2	-	56.2	53.7	53.7	...	2.58	1.5	.1	...	4.0	17.6	
\$25 to \$49	73.9	-	73.9	71.6	71.6	...	2.3	1.7	.8	-	...	2.2	2.7	
\$50 to \$74	134.5	.3	134.2	132.0	132.0	...	2.25	1.4	.9	...	1.6	.4	
\$75 to \$99	189.4	.3	189.0	186.9	186.9	...	2.2	1.1	.7	.4	...	2.2	.3	
\$100 to \$149	340.1	.6	339.5	337.0	337.0	...	2.5	1.3	.6	.6	...	2.4	.5	
\$150 to \$199	192.2	.3	191.8	190.2	190.2	...	1.76	.8	.3	...	3.0	.4	
\$200 or more	137.6	...	137.6	133.9	133.9	...	3.7	2.1	1.5	-	...	6.4	-	
Median	118	...	116	116	116	...	92	100	75	-	...	119	25-	
Annual Taxes Paid Per \$1,000 Value																
Less than \$5	24.1	-	24.1	23.3	23.38	-	.8	-	...	5.2	11.2	
\$5 to \$9	14.7	.3	14.4	13.4	13.4	...	1.07	.3	-	...	1.9	.1	
\$10 to \$14	49.1	...	49.1	48.2	48.296	.2	-	...	1.1	2.7	
\$15 to \$19	124.5	.7	123.8	121.1	121.1	...	2.7	1.8	1.0	.1	...	2.6	.8	
\$20 to \$24	222.9	...	222.9	217.2	217.2	...	5.7	2.2	2.5	1.0	...	5.5	2.4	
\$25 or more	688.4	.6	687.8	682.2	682.2	...	5.6	2.7	2.4	.5	...	5.6	4.6	
Median	25+	...	25+	25+	25+	...	23	22	23	-	...	20	5-	
Condominium and Cooperative Fee																
Fee paid	32.0	...	32.0	31.2	31.29	-	.9	-	...	2.5	-	
Less than \$25 per month	-	-	...	-	-	-	-	...	-	-	
\$25 to \$49	3.3	...	3.3	3.3	3.3	...	-	-	-	-	...	-	-	
\$50 to \$74	5.6	...	5.6	5.6	5.6	...	-	-	-	-1	-	
\$75 to \$99	6.7	...	6.7	6.3	6.34	-	-	-8	-	
\$100 to \$149	5.8	...	5.8	5.7	5.71	-	.1	-6	-	
\$150 to \$199	6.9	...	6.9	6.9	6.9	...	-	-	-	-5	-	
\$200 or more per month	3.0	...	3.0	2.7	2.73	-	.3	-2	-	
Not reported88	.8	.8	...	-	-	-	-2	-	
Median	100	...	100	100	100	...	-	-	-	-	...	-	-	
Other Housing Costs Per Month																
Homeowner association fee paid	28.0	...	28.0	27.4	27.45	-	.5	-	...	2.3	...	
Median	94	...	94	94	94	...	-	-	-	-	...	3	...	
Mobile home park fee paid	1.6	...	1.6	1.6	1.6	...	-	-	-	-	...	-	1.6	
Median	-	-	-	-	...	-	...	
Land rent fee paid33	.3	.3	...	-	-	-	-	...	-	.3	
Median	-	-	-	-	...	-	...	

Table 1-7. Financial Characteristics - All Housing Units—Con.

[Numbers in thousands. ... means not applicable or sample too small. - means zero or rounds to zero.]

Characteristics	Total housing units	Seasonal	Year-round										New construction 4 yrs	Mobile homes			
			Total	Occupied			Vacant										
				Total	Owner	Renter	Total	For rent	Rental vacancy rate	For sale only	Rented or sold	Occasional use/URE			Other vacant		
OWNER HOUSING UNITS—Con.																	
Value²																	
Less than \$10,000.....	45.6	...	45.8	43.6	43.6	...	2.05	1.419	9.8
\$10,000 to \$19,999.....	79.7	...	79.7	77.4	77.4	...	2.3	1.5	.85	7.1
\$20,000 to \$29,999.....	115.7	...	115.4	113.4	113.4	...	1.97	1.03	...	1.4	4.5
\$30,000 to \$39,999.....	151.2	...	151.2	150.1	150.1	...	1.24	.87	.4
\$40,000 to \$49,999.....	177.8	...	177.6	176.7	176.7	...	1.037	...	1.0	...
\$50,000 to \$59,999.....	146.8	...	146.5	143.7	143.7	...	2.8	1.2	1.24	...	2.0	...
\$60,000 to \$69,999.....	120.0	...	120.0	119.7	119.733	1.6	...
\$70,000 to \$79,999.....	80.8	...	80.8	80.8	80.8	1.7	...
\$80,000 to \$89,999.....	101.9	...	101.5	101.3	101.333	...	3.3	...
\$100,000 to \$119,999.....	39.7	...	39.0	38.1	38.192	.7	2.8	...
\$120,000 to \$149,999.....	27.9	...	27.9	25.4	25.4	...	2.5	2.3	.2	3.9	...
\$150,000 to \$199,999.....	20.5	...	20.5	19.9	19.9668	...
\$200,000 to \$249,999.....	6.9	...	6.9	6.9	6.9	1.1	...
\$250,000 to \$299,999.....	5.4	...	5.4	4.2	4.2	...	1.2	1.22	...
\$300,000 or more.....	4.1	...	4.1	4.1	4.1
Time shared units.....	.3
Median.....	49 551	...	49 522	49 514	49 514	...	50 360	55 165	36 201	66 978	11 633
Other Activities on Property³																	
Commercial establishment.....	7.7	...	7.7	7.7	7.7
Medical or dental office.....	.77	.7	.7
Neither.....	1 115.4	...	1 113.7	1 096.9	1 096.9	...	16.8	8.0	7.2	1.7	21.9	21.9

¹Rent asked for vacant units.

²Sales price for units that are for sale; purchase price for units sold but not yet occupied.

³Figures may not add to total because more than one category may apply to a unit.

Table 2-1. Introductory Characteristics - Occupied Units

[Numbers in thousands. ... means not applicable or sample too small. - means zero or rounds to zero.]

Characteristics	Total occupied units	Tenure		Housing unit characteristics				Household characteristics					Selected subareas ¹		
		Owner	Renter	New construction 4 yrs	Mobile homes	Physical problems		Black	Hispanic	Elderly (65+)	Moved in past year	Below poverty level	Area one	Area two	Area three
						Severe	Moderate								
Total	1 555.8	1 105.3	450.5	36.3	22.8	16.8	65.2	307.7	19.3	306.7	223.2	230.3	407.6	379.4	375.4
Tenure															
Owner occupied.....	1 105.3	1 105.3	...	19.8	21.0	5.1	32.3	161.0	11.3	228.2	71.1	87.3	229.4	283.1	275.5
Percent of all occupied.....	71.0	100.0	...	54.7	92.1	30.2	49.4	52.3	58.7	74.4	31.8	37.9	56.3	74.6	73.4
Renter occupied.....	450.5	...	450.5	16.4	1.8	11.7	33.0	146.7	8.0	78.6	152.2	143.0	178.1	96.3	100.0
Race and Origin															
White.....	1 230.1	834.4	295.7	30.0	22.8	7.0	34.4	-	15.4	255.6	165.8	111.4	143.2	348.9	350.5
Non-Hispanic.....	1 214.8	924.1	290.7	29.8	22.5	7.0	33.6	-	15.4	251.9	164.1	109.1	139.2	344.3	346.7
Hispanic.....	15.4	10.4	5.0	.2	.3	-	.8	-	-	3.6	1.7	2.3	4.0	4.6	3.8
Black.....	307.7	161.0	146.7	6.2	-	9.3	30.1	307.7	6	51.0	54.0	116.6	258.7	27.2	18.1
Other.....	17.9	9.8	8.1	-	-	.5	.7	-	3.3	2	3.4	2.3	5.7	3.3	6.8
Total Hispanic.....	19.3	11.3	6.0	.2	.3	.2	1.2	.6	19.3	3.6	2.7	3.8	6.6	4.8	4.8
Units in Structure															
1, detached.....	1 135.9	1 006.7	129.2	15.6	...	7.8	37.5	179.0	12.5	207.2	102.2	119.8	245.3	295.1	274.1
1, attached.....	81.2	24.0	37.3	4.17	2.9	11.7	.7	6.9	17.2	12.3	10.2	16.4	18.0
2 to 4.....	146.7	39.2	107.4	1.0	...	4.0	14.0	65.6	3.4	27.3	40.1	47.7	66.3	27.2	16.8
5 to 9.....	57.1	7.7	49.4	1.9	...	1.7	2.6	7.9	.8	14.3	17.7	9.7	9.0	13.1	18.0
10 to 19.....	46.6	2.1	44.6	4.88	2.8	11.8	.7	9.0	17.0	10.5	14.2	11.4	14.2
20 to 49.....	31.4	1.4	30.0	-8	2.3	13.0	.5	6.1	11.9	9.5	16.3	4.8	7.0
50 or more.....	54.0	3.2	50.9	6.4	...	1.0	2.7	18.8	.4	32.4	12.3	18.2	26.4	7.2	16.7
Mobile home or trailer.....	22.8	21.0	1.8	2.5	22.8	-	.5	-	.3	3.6	4.7	2.5	-	4.2	10.6
Cooperatives and Condominiums															
Cooperatives.....	15.1	6.9	8.2	.5	-	.1	.9	4.1	-	4.7	2.9	2.2	5.7	4.7	2.8
Condominiums.....	35.9	28.7	7.2	2.1	-	.1	.3	1.0	-	7.7	7.6	1.1	1.1	6.7	13.4
Year Structure Built²															
1990 to 1994.....	-	-	-	-	-	-	-	-	-	-	-	-	-	-	-
1985 to 1989.....	5.5	4.3	1.2	5.58	.2	.2	-	5.3	2.4
1980 to 1984.....	49.1	30.4	18.7	30.8	...	3.4	.6	6.0	.2	6.0	15.2	4.4	8.4	8.1	17.9
1975 to 1979.....	120.7	87.0	33.8	5.8	.1	2.1	7.2	1.2	17.0	8.3	5.8	16.9	49.8
1970 to 1974.....	146.4	94.3	52.1	6.2	.5	2.3	9.6	.5	27.8	26.4	9.7	37.2	51.3
1960 to 1969.....	282.6	203.1	79.5	5.7	1.4	4.3	27.2	3.8	52.6	34.5	22.0	23.3	66.3
1950 to 1959.....	339.1	290.5	48.67	1.2	6.5	46.0	4.3	84.4	29.4	30.9	57.7	78.9
1940 to 1949.....	200.6	155.1	45.4	2.5	10.2	44.2	2.3	48.1	21.9	34.8	78.2	54.7	39.0
1930 to 1929.....	213.9	121.1	92.83	5.0	20.6	101.3	3.2	40.7	43.8	64.9	129.7	23.5
1920 to 1929.....	118.4	70.3	48.0	3.5	13.4	44.7	2.6	29.7	18.4	32.5	65.5	18.3	17.8
1919 or earlier.....	79.6	49.1	30.5	2.6	5.0	21.2	1.5	20.2	10.1	21.6	33.3	8.6	8.5
Median.....	1955	1955	1952	...	1974	1934	1937	1939	1950	1952	1956	1939	1938	1956	1962
Statistical Areas															
Current units, in 1970 boundaries of MSA.....	1 407.2	990.2	417.1	33.0	17.8	15.6	61.0	305.7	17.8	278.4	205.0	214.8	407.6	379.4	375.4
1970 central city(s).....	407.6	229.4	178.1	8.3	-	10.5	31.9	258.7	6.6	94.9	65.8	135.4	407.6	-	-
1970 balance of MSA.....	999.7	760.7	238.9	24.6	17.8	5.1	29.1	47.0	11.1	183.5	139.2	79.4	-	379.4	375.4
Current units, in 1983 boundaries of MSA.....	1 555.8	1 105.3	450.5	36.3	22.8	16.8	65.2	307.7	19.3	306.7	223.2	230.3	407.6	379.4	375.4
1983 central city(s).....	407.6	229.4	178.1	8.3	-	10.5	31.9	258.7	6.6	94.9	65.8	135.4	407.6	-	-
1983 balance of MSA.....	1 148.2	875.9	272.3	27.9	22.8	6.3	33.3	49.0	12.7	211.8	157.4	94.9	-	379.4	375.4
Selected Geographic Areas															
Lapeer County.....	19.0	15.4	3.7	-	.8	.2	.5	-	-	.6	1.3	1.1	-	-	-
Livingston County.....	33.8	25.4	8.1	1.5	2.5	.6	.8	-	.4	6.3	5.2	2.2	-	-	-
Macomb County.....	244.9	202.2	42.7	8.2	2.9	1.0	5.6	1.7	1.6	45.4	30.4	14.1	-	-	-
Monroe County.....	43.7	33.0	10.8	.2	.4	.2	1.7	1.0	-	7.7	6.2	5.7	-	-	-
Oakland County.....	375.4	275.5	100.0	11.1	10.6	2.1	12.4	18.1	4.8	63.4	58.2	28.0	-	-	375.4
St. Clair County.....	52.3	41.4	10.8	1.5	1.5	.3	1.2	1.0	1.1	13.7	5.6	6.5	-	-	-
Wayne County.....	787.0	512.5	274.4	13.7	4.2	12.6	43.1	285.9	11.4	169.5	116.3	172.7	407.6	379.4	-

¹See back cover for details.

²For mobile home, oldest category is 1939 or earlier.

Table 2-2. Height and Condition of Building - Occupied Units

[Numbers in thousands. ... means not applicable or sample too small. - means zero or rounds to zero.]

Characteristics	Total occupied units	Tenure		Housing unit characteristics				Household characteristics					Selected subareas ¹		
		Owner	Renter	New construction 4 yrs	Mobile homes	Physical problems		Black	Hispanic	Elderly (65+)	Moved in past year	Below poverty level	Area one	Area two	Area three
						Severe	Moderate								
Total	1 555.8	1 105.3	450.5	38.3	22.8	16.8	65.2	307.7	19.3	306.7	223.2	230.3	407.6	378.4	375.4
Stories in Structure															
1	213.0	189.8	43.3	4.7	22.8	1.3	7.3	12.6	2.7	36.4	32.5	23.5	13.4	53.7	63.1
2	559.9	489.2	90.7	12.5	-	2.6	12.8	58.1	5.5	106.8	59.4	51.2	65.4	169.5	140.6
3	694.5	451.1	243.4	12.6	-	9.8	38.4	200.6	9.9	127.8	110.7	126.5	278.4	142.9	154.7
4 to 6	48.4	12.6	33.7	-	-	2.6	5.0	20.9	.9	9.4	12.3	15.2	26.6	9.3	4.2
7 or more	42.0	2.7	39.2	6.4	-	.5	1.7	15.6	.2	26.3	8.3	13.8	22.8	4.0	12.8
Stories Between Main and Apartment Entrances															
Multiunits, 2 or more floors	327.4	52.9	274.5	13.7	-	8.2	23.7	115.5	5.6	87.4	96.2	94.0	150.6	62.2	70.0
None (on same floor)	130.0	36.9	93.1	1.6	-	2.6	9.8	44.2	2.5	32.8	36.3	35.8	57.4	30.5	22.9
1 (up or down)	113.4	9.9	103.5	3.1	-	3.8	8.1	38.0	2.0	21.4	35.8	31.7	49.7	19.0	25.4
2 or more (up or down)	79.7	5.3	74.4	6.9	-	1.7	5.5	31.9	.9	32.8	22.7	24.4	40.9	12.4	20.4
Not reported	4.3	.8	3.5	-	-	-	.3	1.4	.1	.4	1.3	2.0	2.5	.3	1.4
Common Stairways															
Multiunits, 2 or more floors	327.4	52.9	274.5	13.7	-	8.2	23.7	115.5	5.6	87.4	96.2	94.0	150.6	62.2	70.0
No common stairways	84.3	25.1	59.3	4.7	-	1.1	6.8	31.3	1.0	18.4	25.9	25.0	42.8	21.1	9.2
With common stairways	239.6	27.5	212.1	8.6	-	6.9	16.9	82.5	4.6	68.1	68.9	67.4	105.2	40.9	60.0
No loose steps	212.0	25.2	186.8	8.4	-	5.5	12.3	64.9	4.5	62.9	60.6	52.0	84.1	37.8	58.5
Railings not loose	167.1	16.1	151.0	7.9	-	2.9	7.2	41.3	3.4	54.8	47.0	35.1	53.0	28.7	55.9
Railings loose	6.6	.8	5.9	-	-	.2	1.4	3.5	-	1.4	2.1	3.1	4.0	1.5	.7
No railings	34.1	6.8	27.3	.5	-	2.4	3.3	17.9	1.1	5.8	10.3	12.3	24.5	7.0	1.2
Status of railings not reported	4.2	1.5	2.7	-	-	-	.3	2.2	-	1.1	1.1	1.5	2.7	.8	.7
Loose steps	25.2	1.6	23.6	.1	-	1.5	4.6	15.6	.1	4.3	8.0	14.7	19.0	3.0	1.5
Railings not loose	11.4	.6	10.7	.1	-	.8	.8	6.0	.1	2.3	3.9	5.5	7.8	.9	1.0
Railings loose	4.7	-	4.7	-	-	.4	1.5	3.5	-	1.3	1.4	3.1	3.7	.7	.2
No railings	7.8	.6	7.2	-	-	.4	2.2	5.2	-	.8	2.2	5.0	6.5	1.0	.3
Status of railings not reported	1.3	.4	1.0	-	-	-	.1	1.0	-	.5	1.0	1.0	1.0	.3	-
Status of steps not reported	2.4	.7	1.7	-	-	-	-	2.0	-	.8	.3	.8	2.1	.1	-
Status of stairways not reported	3.5	.4	3.2	.4	-	.1	-	1.7	-	.9	1.4	1.5	2.5	.2	.9
Light Fixtures in Public Halls															
2 or more units in structure	335.8	53.6	282.2	14.1	-	8.3	24.3	117.0	5.7	89.0	99.1	95.6	152.1	63.8	72.7
No public halls	120.4	34.1	86.2	1.5	-	3.3	11.8	47.6	2.3	22.6	33.6	37.2	65.0	26.7	13.6
No light fixtures in public halls	.9	.3	.6	-	-	-	.1	.6	-	-	-	.4	.5	-	.1
All in working order	108.0	8.4	99.6	7.8	-	1.0	3.3	33.3	1.3	39.7	29.8	24.8	45.5	12.2	39.7
Some in working order	16.6	-	16.6	-	-	1.4	4.2	11.8	.3	2.2	7.0	9.8	12.9	1.5	1.3
None in working order	.8	-	.8	-	-	.1	.6	.8	-	-	.4	.6	.8	-	.8
Unable to determine if working	86.9	10.9	76.0	4.8	-	2.3	4.2	21.9	1.9	24.6	26.5	21.8	25.9	23.1	17.4
Not reported	2.4	-	2.4	-	-	.1	-	1.0	-	-	1.8	.9	1.5	.3	.5
Elevator on Floor															
Multiunits, 2 or more floors	327.4	52.9	274.5	13.7	-	8.2	23.7	115.5	5.6	87.4	96.2	94.0	150.6	62.2	70.0
With 1 or more elevators working	55.3	4.1	51.2	6.4	-	.8	2.4	20.7	.4	32.7	12.9	18.0	28.8	6.6	15.8
With elevator, none in working condition	1.8	-	1.8	-	-	.3	.1	.6	-	1.1	.2	1.3	.6	.3	.9
No elevator	268.0	48.8	219.2	7.3	-	7.1	20.8	93.4	5.2	53.2	81.8	74.4	120.2	55.0	52.2
Units 3 or more floors from main entrance	8.0	-	8.0	1.5	-	.1	1.1	4.4	.1	1.1	3.4	2.2	4.4	1.4	1.9
Foundation															
1 unit bldg. excl. mobile homes	1 197.2	1 030.7	166.5	19.7	-	6.5	40.5	190.7	13.2	214.2	119.4	132.1	255.5	311.5	292.1
With basement under all of building	741.1	640.1	101.0	13.2	-	5.8	25.3	160.7	8.1	148.9	70.2	90.4	218.9	199.4	150.0
With basement under part of building	211.5	195.4	16.1	2.5	-	1.1	7.6	14.4	2.2	29.6	15.6	13.4	19.5	43.5	74.0
With crawl space	144.2	121.5	22.7	.8	-	.9	5.7	5.7	2.3	22.7	19.4	14.5	8.1	37.8	36.0
On concrete slab	91.1	65.7	25.4	3.3	-	.8	1.9	8.0	.3	11.5	13.8	12.7	7.3	28.4	29.2
Other	9.2	8.0	1.2	-	-	-	-	2.0	.4	1.5	.6	1.2	1.8	2.4	2.8
External Building Conditions²															
Sagging roof	9.3	5.8	3.5	-	-	.3	2.0	2.4	.1	1.4	1.0	2.8	3.0	.8	3.2
Missing roofing material	13.5	6.3	7.3	-	-	.7	1.6	6.4	.3	1.2	2.7	5.8	5.6	1.3	2.6
Hole in roof	1.7	1.0	.8	-	.1	-	.3	.7	-	.3	.4	.3	.2	-	.5
Could not see roof	76.5	20.3	56.3	5.1	3.3	1.9	5.8	22.7	1.7	22.0	20.0	23.8	29.9	5.4	29.8
Missing bricks, siding, other outside wall material	30.3	13.3	17.0	.1	.3	2.7	6.7	11.2	.8	3.8	7.6	14.1	11.2	4.3	5.4
Sloping outside walls	3.7	2.4	1.4	-	-	.3	1.1	2.7	-	.7	.4	2.0	2.9	-	-
Boarded up windows	11.0	4.8	6.4	-	-	1.2	1.7	7.1	.2	2.4	1.7	7.0	7.1	.9	.9
Broken windows	19.2	6.3	12.9	.1	.1	2.3	4.4	11.9	.3	2.4	5.9	9.9	12.1	3.0	1.6
Bars on windows	13.4	7.4	6.0	-	-	.6	2.2	10.9	.2	3.1	1.5	4.5	12.2	1.0	.3
Foundation crumbling or has open crack or hole	24.9	12.1	12.8	-	-	2.0	3.8	10.3	.6	4.5	5.3	11.0	11.1	3.5	3.8
Could not see foundation	26.4	8.1	18.3	3.3	.1	.8	2.8	13.8	.3	4.4	6.9	10.7	19.2	2.4	1.0
None of the above	1 381.6	1 029.6	352.0	31.1	19.4	10.6	47.3	238.6	15.9	265.9	188.8	171.8	325.5	362.0	333.5
Could not observe or not reported	16.8	10.4	6.4	.1	-	-	1.1	5.5	1.0	4.9	1.9	3.1	6.1	3.5	2.7
Site Placement															
Mobile homes	22.8	21.0	1.8	2.5	22.8	-	.5	-	-	3.6	4.7	2.5	-	4.2	10.6
First site	18.5	16.2	.3	2.5	16.5	-	.3	-	.3	2.3	2.6	1.1	-	3.1	8.6
Moved from another site	.9	.9	-	-	.9	-	-	-	-	-	.4	.4	-	.1	.3
Don't know	4.2	2.7	1.5	-	4.2	-	.1	-	-	1.0	1.4	.8	-	.9	1.5
Not reported	1.2	1.2	-	-	1.2	-	-	-	-	.3	.3	.3	-	-	.1
Previous Occupancy															
Unit built 1980 or later	54.6	34.7	19.9	36.3	4.1	-	.8	6.2	.2	6.2	20.6	4.4	8.6	8.6	20.3
Not previously occupied	33.0	22.5	10.5	24.0	2.1	-	.7	4.1	.2	5.7	12.4	3.6	6.3	5.8	11.0
Not reported	13.5	8.1	5.4	8.9	.9	-	-	-	-	.5	4.4	.9	2.2	1.9	5.8

¹See back cover for details.

²Figures may not add to total because more than one category may apply to a unit.

Table 2-3. Size of Unit and Lot - Occupied Units

[Numbers in thousands. ... means not applicable or sample too small. - means zero or rounds to zero.]

Characteristics	Total occupied units	Tenure		Housing unit characteristics				Household characteristics					Selected subareas ¹		
		Owner	Renter	New construction 4 yrs	Mobile homes	Physical problems		Black	Hispanic	Elderly (65+)	Moved in past year	Below poverty level	Area one	Area two	Area three
						Severe	Moderate								
Total	1 555.8	1 105.3	450.5	38.3	22.8	16.8	65.2	307.7	19.3	306.7	223.2	230.3	407.6	379.4	375.4
Rooms															
1 room.....	6.9	-	6.9	-	-	1.9	1.9	2.3	-	1.9	2.7	2.6	3.7	1.0	1.6
2 rooms.....	11.0	.1	10.8	.5	-	.7	1.4	4.5	.1	4.0	4.9	4.3	6.7	1.1	2.2
3 rooms.....	116.2	6.0	110.2	4.1	.5	2.2	6.7	32.9	1.9	39.0	35.4	33.0	43.8	21.5	29.4
4 rooms.....	189.1	87.0	102.0	10.1	12.5	1.8	8.6	35.3	3.1	50.1	48.4	38.7	52.4	44.0	47.1
5 rooms.....	426.5	309.9	116.5	9.3	8.2	3.3	18.4	85.0	6.5	85.8	57.1	66.2	109.9	127.5	77.3
6 rooms.....	380.0	313.7	66.3	3.3	1.0	4.1	10.8	85.4	3.5	69.8	39.8	46.5	108.9	93.4	78.9
7 rooms.....	206.7	186.0	22.7	5.0	.6	1.6	7.2	38.9	1.3	34.4	17.9	22.3	50.5	45.7	53.5
8 rooms.....	121.3	112.1	9.2	1.7	-	.7	5.9	15.2	2.0	13.2	10.8	11.3	18.9	27.1	45.4
9 rooms.....	58.1	54.7	3.4	1.7	-	.7	1.6	6.1	.5	5.3	5.3	3.3	7.4	11.8	25.3
10 rooms or more.....	38.0	35.7	2.3	.4	-	-	2.8	4.3	.3	3.3	3.2	2.0	5.5	6.2	16.7
Median.....	5.6	6.0	4.5	4.9	4.4	5.1	5.3	5.4	5.2	5.2	4.9	5.1	5.4	5.5	5.9
Bedrooms															
None.....	15.9	.1	15.8	-	-	2.4	2.8	6.3	-	4.8	6.6	6.4	9.0	1.6	4.1
1.....	157.4	17.2	140.3	6.8	1.0	2.4	9.1	41.2	2.9	50.5	48.1	43.0	58.5	29.2	38.8
2.....	419.6	245.4	174.3	12.7	18.3	4.5	20.7	93.9	6.3	110.4	79.3	78.2	136.1	97.9	93.0
3.....	729.8	630.1	99.7	13.8	3.5	4.5	23.3	129.0	5.9	117.5	70.6	78.4	157.6	200.2	161.2
4 or more.....	233.1	212.6	20.5	2.9	-	3.0	9.3	37.3	4.1	23.5	18.6	23.3	48.5	50.5	78.3
Median.....	2.8	3.0	1.9	2.4	2.1	2.3	2.5	2.6	2.6	2.4	2.2	2.3	2.5	2.8	2.8
Complete Bathrooms															
None.....	3.6	.9	3.4	-	-	3.3	-	1.2	-	.6	1.1	1.4	1.4	.4	.3
1.....	833.6	477.1	356.5	14.5	16.0	11.1	45.2	194.8	12.8	184.8	148.4	175.2	269.5	200.0	175.7
1 and one-half.....	438.1	371.9	66.2	9.5	4.2	1.1	11.1	87.2	3.6	84.5	42.9	41.4	106.4	118.2	87.0
2 or more.....	280.4	256.0	24.4	12.3	2.6	1.3	8.9	24.5	2.9	36.8	30.8	12.2	30.4	62.7	112.4
Square Footage of Unit															
Single detached and mobile homes.....	1 158.3	1 027.3	131.0	18.0	22.4	7.8	38.0	179.0	12.9	210.5	106.9	122.4	245.3	298.9	284.7
Less than 500.....	3.7	1.9	1.8	-	.3	-	.3	.6	.4	.5	.5	.2	1.1	.9	.9
500 to 749.....	26.3	19.4	7.0	-	5.8	.1	1.5	2.0	.3	4.6	4.2	5.6	3.8	7.7	5.1
750 to 999.....	86.7	72.3	14.5	2.2	11.6	.3	2.4	5.3	2.1	14.0	11.1	10.7	11.9	24.6	22.9
1,000 to 1,499.....	201.5	174.9	26.7	1.0	2.9	.6	4.2	18.5	1.0	36.8	19.9	20.2	33.1	61.9	40.2
1,500 to 1,999.....	244.8	218.4	26.4	2.6	.1	2.2	10.9	38.9	3.5	46.3	20.9	27.6	51.1	74.1	52.8
2,000 to 2,499.....	269.8	243.7	26.1	2.9	-	1.2	9.0	43.5	3.0	50.1	19.6	25.8	57.6	71.2	62.5
2,500 to 2,999.....	131.9	122.1	9.8	2.4	.1	.8	2.9	30.0	1.4	25.4	13.0	13.6	40.8	23.9	30.6
3,000 to 3,999.....	115.4	108.5	6.9	4.6	-	1.4	3.6	18.3	1.0	18.5	9.4	8.2	23.7	17.8	42.9
4,000 or more.....	49.2	43.3	6.0	2.0	-	.3	1.3	13.1	.2	9.7	5.3	5.0	10.8	11.4	20.8
Not reported.....	28.8	22.9	5.9	.3	1.5	.6	1.9	8.8	-	4.5	2.9	5.4	11.5	5.3	5.9
Median.....	2 003	2 032	1 739	2 527	843	2 064	1 943	2 227	1 682	2 007	1 690	1 894	2 138	1 849	2 140
Lot Size															
Less than one-eighth acre.....	177.9	160.1	17.7	1.8	7.9	1.2	5.6	29.5	2.2	50.1	11.1	19.4	59.2	60.9	30.7
One-eighth up to one-quarter acre.....	308.3	295.1	13.2	6.6	-	.4	6.1	11.5	2.5	58.5	20.4	15.5	27.3	106.0	70.0
One-quarter up to one-half acre.....	129.1	126.1	3.0	3.9	.3	.5	1.8	6.3	1.0	19.0	10.2	7.1	4.8	25.7	59.5
One-half up to one acre.....	70.4	66.0	4.3	.9	1.3	-	1.6	1.6	.9	7.4	5.3	2.2	1.6	11.7	29.4
1 to 4 acres.....	78.1	70.0	8.1	1.1	-	.3	2.2	1.5	1.5	15.2	8.2	3.9	.2	12.1	27.7
5 to 9 acres.....	12.8	12.0	.8	.2	-	.2	.3	.1	-	1.1	1.0	.7	-	2.7	2.8
10 acres or more.....	26.6	22.3	4.3	.8	.1	.3	1.6	1.1	.1	5.3	1.8	2.3	1.3	2.0	5.6
Don't know.....	378.8	270.0	108.9	4.1	12.1	5.6	20.7	135.7	5.4	56.6	57.4	61.3	157.0	84.4	65.0
Not reported.....	37.6	29.6	7.9	2.6	.7	-	1.0	3.4	-	4.2	8.9	2.4	4.3	9.8	12.0
Median.....	.22	.22	.20	.24	.13	.19	.21	.13	.22	.19	.24	.18	.13	.19	.30
Persons Per Room															
0.50 or less.....	1 013.0	711.9	301.2	23.0	14.9	6.8	39.4	186.9	12.5	278.3	147.0	145.4	274.8	237.4	259.1
0.51 to 1.00.....	515.8	375.1	140.7	13.0	7.6	6.7	22.5	111.9	6.7	26.0	72.3	78.7	123.8	132.7	113.0
1.01 to 1.50.....	24.4	18.4	8.0	.2	.3	1.0	2.3	7.7	.2	.5	3.5	6.9	7.4	9.2	3.0
1.51 or more.....	2.5	1.9	.6	-	-	.4	1.0	1.2	-	-	.5	1.4	1.7	.1	.3
Square Feet Per Person															
Single detached and mobile homes.....	1 158.3	1 027.3	131.0	18.0	22.4	7.8	38.0	179.0	12.9	210.5	106.9	122.4	245.3	298.9	284.7
Less than 200.....	19.7	14.2	5.5	-	2.4	.2	1.0	1.1	.5	.3	2.4	2.6	3.0	3.9	4.7
200 to 299.....	68.3	54.7	13.7	.1	3.3	1.2	1.5	7.5	.8	4.4	6.8	11.9	10.5	22.0	15.0
300 to 399.....	118.1	102.8	15.3	.6	4.0	1.0	5.3	14.1	1.7	7.4	9.4	15.8	18.4	36.0	25.4
400 to 499.....	129.6	114.4	15.2	3.5	3.7	1.4	3.5	22.9	.3	7.7	13.9	10.9	27.5	33.5	28.3
500 to 599.....	128.7	114.8	14.0	2.2	2.4	1.0	4.5	21.4	1.4	8.2	13.1	11.0	20.1	30.9	31.6
600 to 699.....	118.1	108.3	9.8	1.7	1.0	.5	5.0	15.7	1.8	18.6	12.4	8.1	20.4	33.1	26.8
700 to 799.....	85.0	78.8	8.1	2.0	.7	-	2.4	12.2	1.5	14.6	7.2	7.9	17.5	22.4	20.5
800 to 899.....	69.9	63.8	6.1	.9	.9	.1	3.0	10.3	-	13.6	6.2	4.9	13.3	18.2	21.4
900 to 999.....	64.6	58.2	6.4	1.7	2.5	.2	1.0	10.5	1.1	16.1	5.2	7.7	18.2	14.3	16.9
1,000 to 1,499.....	182.3	168.0	16.3	2.6	-	1.3	5.5	28.8	1.6	58.1	15.7	14.0	40.8	44.6	50.5
1,500 or more.....	145.3	130.5	14.8	2.4	-	.3	3.5	26.1	2.2	57.0	11.8	22.4	44.5	32.6	37.5
Not reported.....	28.8	22.9	5.9	.3	1.5	.6	1.9	8.8	-	4.5	2.9	5.4	11.5	5.3	5.9
Median.....	685	694	593	738	422	489	645	720	697	1 104	652	680	798	656	737

¹See back cover for details.

Table 2-4. Selected Equipment and Plumbing - Occupied Units

[Numbers in thousands. ... means not applicable or sample too small. - means zero or rounds to zero.]

Characteristics	Total occupied units	Tenure		Housing unit characteristics				Household characteristics					Selected subareas ¹		
		Owner	Renter	New construction 4 yrs	Mobile homes	Physical problems		Black	Hispanic	Elderly (65+)	Moved in past year	Below poverty level	Area one	Area two	Area three
						Severe	Moderate								
Total	1 555.8	1 105.3	450.6	36.3	22.8	16.8	65.2	307.7	19.3	306.7	223.2	230.3	407.8	379.4	375.4
Equipment²															
Lacking complete kitchen facilities.....	18.5	7.3	11.2	-	-	2.3	15.1	8.3	.2	3.0	7.2	7.4	10.1	1.8	3.7
With complete kitchen (sink, refrigerator and burners).....	1 537.3	1 098.0	439.2	36.3	22.8	14.5	50.1	299.4	19.1	303.8	216.0	222.8	397.5	377.6	371.7
Sink.....	1 544.8	1 099.7	445.1	36.3	22.8	15.2	55.9	304.0	19.1	304.1	220.4	226.7	402.5	378.4	372.6
Refrigerator.....	1 548.5	1 104.4	444.1	36.3	22.8	15.1	59.7	304.5	19.3	306.1	218.5	225.7	403.5	379.0	373.8
Less than 5 years old.....	411.0	300.5	110.5	28.4	5.8	3.5	14.0	88.2	5.8	66.0	77.7	59.9	111.6	97.6	98.8
Age not reported.....	35.1	7.9	27.2	.6	1.3	.1	1.2	6.2	.5	4.4	15.6	6.7	7.2	6.6	13.0
Burners and oven.....	1 547.5	1 104.1	443.4	36.3	22.8	14.7	60.3	305.1	19.3	305.5	218.9	226.9	404.0	378.3	372.9
Less than 5 years old.....	345.4	257.2	88.2	27.5	5.5	2.8	11.0	74.7	3.2	51.1	69.1	44.9	90.9	77.8	80.4
Age not reported.....	30.5	5.4	25.1	.7	1.4	.1	.7	5.1	.6	5.7	14.1	5.6	6.0	5.9	12.8
Burners only.....	1.7	-	1.7	-	-	.3	.3	.9	-	.2	.7	.9	1.1	.5	-
Less than 5 years old.....	1.2	-	1.2	-	-	.3	.3	.5	-	.2	.4	.4	.6	.5	-
Age not reported.....	.9	.7	.1	-	-	-	.9	-	-	.3	-	.3	-	.1	.3
Less than 5 years old.....	.3	.1	.1	-	-	-	.3	-	-	-	-	-	-	.1	-
Age not reported.....	5.7	5	5.2	-	-	1.9	3.8	1.7	-	.8	3.8	2.2	2.5	.4	2.2
Dishwasher.....	637.0	541.4	95.7	24.7	4.4	1.5	13.7	41.3	6.1	84.0	69.8	24.0	54.4	178.4	213.1
Less than 5 years old.....	192.0	165.9	26.1	21.8	1.0	.5	4.8	14.0	1.8	17.0	26.3	5.9	22.1	54.5	60.5
Age not reported.....	17.6	7.2	10.4	.4	.1	.1	.2	1.8	.1	3.2	7.0	2.0	2.2	3.7	7.3
Clothes washer.....	1 248.1	1 058.6	189.4	23.8	16.7	7.3	40.0	210.6	14.1	230.8	123.5	136.8	286.0	323.8	301.5
Less than 5 years old.....	401.7	328.3	73.5	13.0	6.7	2.3	11.4	71.6	5.7	55.7	59.4	43.8	92.1	95.2	110.9
Age not reported.....	8.9	4.8	4.1	-	.5	.4	.2	1.8	-	2.0	3.2	2.0	3.4	.6	4.4
Clothes dryer.....	1 150.4	997.2	153.2	23.5	15.7	5.3	34.8	160.3	13.3	191.9	112.7	99.1	224.7	310.7	292.9
Less than 5 years old.....	322.8	262.8	60.0	13.7	6.3	1.2	11.8	55.3	3.2	38.2	53.0	28.2	73.0	79.9	90.4
Age not reported.....	6.8	3.5	3.3	-	.5	-	.3	.4	.3	1.1	3.8	.6	1.6	.7	3.3
Disposal in sink.....	813.1	600.9	212.2	31.6	4.7	2.4	16.9	94.9	8.2	156.7	111.5	64.2	111.4	257.7	241.8
Less than 5 years old.....	277.1	214.2	62.9	27.6	1.2	.3	7.8	34.2	2.8	43.6	40.1	21.3	38.2	88.4	82.5
Age not reported.....	38.6	12.7	25.9	.9	.1	.4	.9	6.0	.8	6.4	18.1	3.2	7.8	9.6	15.5
Air conditioning:															
Central.....	388.9	266.6	100.3	15.0	6.0	.4	5.3	41.8	3.0	84.6	54.3	23.3	39.2	109.3	131.8
1 room unit.....	306.2	213.6	92.6	4.7	4.7	1.2	9.1	53.1	4.2	61.7	35.9	31.6	84.0	81.3	63.8
2 room units.....	88.7	70.0	18.7	2.5	.1	.5	2.6	14.3	1.1	16.5	9.3	5.9	23.9	29.6	20.9
3 room units or more.....	14.9	12.3	2.6	.9	-	.2	-	3.1	.3	1.9	1.4	1.5	6.0	4.5	2.3
Main Heating Equipment															
Warm-air furnace.....	1 226.9	930.8	298.1	28.3	21.9	8.1	38.6	221.3	14.7	235.4	162.0	158.4	287.6	324.2	313.2
Steam or hot water system.....	226.9	114.4	112.5	3.2	-	6.8	18.1	70.6	3.7	52.9	40.2	54.5	96.8	39.6	42.8
Electric heat pump.....	7.3	2.3	5.0	3.1	-	-	-	2.5	-	1.1	3.8	1.3	4.0	1.2	1.0
Built-in electric units.....	23.6	13.3	10.3	.9	-	.1	.6	3.2	.3	4.2	6.1	2.1	2.9	3.8	5.6
Floor, wall, or other built-in hot air units without ducts.....	21.9	12.1	9.8	-	-	.5	.4	3.0	.1	6.1	4.5	5.5	6.3	3.3	5.2
Room heaters with flue.....	13.1	5.0	8.2	.2	.4	.5	1.6	4.3	.4	3.4	2.7	4.3	6.6	.6	1.3
Room heaters without flue.....	4.2	3.1	1.0	.2	.1	.1	4.0	1.0	-	.9	.5	1.2	1.2	1.6	.4
Portable electric heaters.....	1.3	.6	.7	-	-	-	-	.8	-	.3	.2	-	.9	.4	-
Stoves.....	18.6	18.0	2.6	-	.3	.3	.9	.6	-	1.4	1.7	1.4	.3	2.2	2.6
Fireplaces with inserts.....	4.7	4.7	-	.2	-	-	.3	-	-	.6	.7	-	-	1.2	2.2
Fireplaces without inserts.....	.6	.3	.3	-	-	-	-	-	-	-	-	-	-	.7	.7
Other.....	4.1	2.8	1.3	-	-	-	.7	.4	-	.4	.5	1.0	1.0	.7	1.1
None.....	.7	-	.7	-	-	.3	-	-	-	-	.3	.3	-	.3	.2
Other Heating Equipment															
With other heating equipment ²	536.6	463.0	73.6	13.7	7.1	4.8	18.9	63.4	4.9	79.2	51.5	37.7	78.7	135.7	168.0
Warm-air furnace.....	17.4	15.5	1.9	-	.1	.3	1.7	1.0	-	1.6	1.6	.5	1.0	2.6	3.3
Steam or hot water system.....	3.9	2.9	1.0	-	-	-	.4	.3	-	-	1.3	-	.3	1.2	.9
Electric heat pump.....	3.4	3.2	.1	.4	-	-	-	.3	.2	.2	.2	-	.5	1.0	.9
Built-in electric units.....	13.7	9.8	3.9	2.7	-	-	.5	1.4	-	2.0	2.9	.9	3.6	2.3	3.8
Floor, wall, or other built-in hot-air units without ducts.....	6.6	5.9	.7	-	-	-	.6	-	-	.6	-	.1	.6	2.7	1.6
Room heaters with flue.....	27.7	22.7	5.1	.5	1.0	.7	1.0	8.7	.7	3.2	2.7	3.3	8.5	7.3	6.6
Room heaters without flue.....	91.9	75.6	16.3	.9	2.2	1.5	3.7	10.6	.7	6.8	9.9	5.1	10.4	24.7	23.5
Portable electric heaters.....	89.4	67.1	22.4	.5	1.2	1.6	5.4	17.1	1.7	17.2	7.4	11.3	26.1	28.7	19.9
Stoves.....	46.2	39.6	6.6	.2	1.1	.5	1.0	4.7	.6	6.0	3.0	4.4	5.9	6.8	14.5
Fireplaces with inserts.....	60.9	59.1	1.8	1.7	-	.1	1.0	4.8	.3	6.4	4.8	1.7	4.2	17.1	20.0
Fireplaces with no inserts.....	246.0	228.5	17.5	6.9	1.2	1.2	5.9	19.2	2.4	44.0	23.0	12.8	23.4	62.0	97.0
Other.....	9.6	7.6	2.0	.5	.4	-	.2	1.3	-	2.0	1.2	1.3	1.8	3.2	2.4
Plumbing³															
With all plumbing facilities.....
Lacking some plumbing facilities ²
No hot piped water.....
No bathtub nor shower.....
No flush toilet.....
No plumbing facilities for exclusive use.....
Source of Water															
Public system or private company.....	1 395.7	965.0	430.7	33.4	20.2	15.6	60.5	306.9	18.3	284.2	206.3	220.5	407.6	374.8	307.8
Well serving 1 to 5 units.....	158.7	139.5	19.2	2.9	2.6	1.1	4.8	.8	1.0	22.5	16.9	9.3	-	4.4	67.0
Drilled.....	142.8	127.0	15.8	2.9	2.1	.8	3.7	.2	1.0	18.9	13.5	7.4	-	3.7	62.2
Dug.....	8.6	7.8	.7	-	.2	.1	1.0	.6	-	2.8	.1	1.5	-	.3	1.8
Not reported.....	7.3	4.6	2.7	-	.5	.1	-	-	-	.8	3.3	.5	-	.3	3.0
Other.....	1.4	.9	.5	-	-	.1	-	-	-	-	-	.4	-	.1	.6
Means of Sewage Disposal															
Public sewer.....	1 380.9	950.4	430.5	32.4	21.7	15.7	60.5	304.7	17.0	279.2	206.9	218.6	405.1	367.0	315.9
Septic tank, cesspool, chemical toilet.....	174.8	154.9	19.8	3.9	1.1	.9	4.7	3.0	2.3	27.5	18.4	11.7	2.5	12.2	59.5
Other.....	.1	-	.1	-	-	-	-	-	-	-	-	-	-	.1	-

¹See back cover for details.

²Figures may not add to total because more than one category may apply to a unit.

³Data not up to publication standards; see "Qualifications of the Data" section in the Introduction.

Table 2-5. Fuels - Occupied Units

[Numbers in thousands. ... means not applicable or sample too small. - means zero or rounds to zero.]

Characteristics	Total occupied units	Tenure		Housing unit characteristics				Household characteristics					Selected subareas ¹		
		Owner	Renter	New construction 4 yrs	Mobile homes	Physical problems		Black	Hispanic	Elderly (65+)	Moved in past year	Below poverty level	Area one	Area two	Area three
						Severe	Moderate								
Total	1 555.8	1 105.3	450.5	36.3	22.8	16.8	65.2	307.7	19.3	306.7	223.2	230.3	407.6	379.4	375.4
Main House Heating Fuel															
Housing units with heating fuel.....	1 555.1	1 105.3	449.8	36.3	22.8	16.5	65.2	307.7	19.3	306.7	222.9	229.9	407.6	379.1	375.2
Electricity.....	45.3	22.0	23.3	4.0	-	.1	.9	9.9	.5	9.4	13.1	6.2	11.1	7.1	10.6
Piped gas.....	1 397.2	1 001.3	396.0	28.2	19.6	14.8	58.9	287.7	17.5	276.4	196.5	211.2	380.5	358.3	341.2
Bottled gas.....	12.0	9.6	2.5	1.3	1.8	.2	.1	.2	.3	4.2	1.6	.7	-	.7	1.0
Fuel oil.....	62.4	44.3	18.1	1.1	.9	.8	1.5	6.2	.9	13.3	6.9	7.5	10.8	6.9	15.9
Kerosene or other liquid fuel.....	4.7	3.1	1.6	.2	.1	.3	2.6	1.6	.1	-	.8	.8	1.9	1.2	.4
Coal or coke.....	.5	.4	.2	-	-	-	-	-	-	.4	-	-	-	-	-
Wood.....	28.2	24.5	3.7	.2	.3	.3	1.2	.8	-	1.7	2.7	1.4	.3	3.7	5.8
Solar energy.....	-	-	-	-	-	-	-	-	-	-	-	-	-	-	-
Other.....	4.7	.1	4.5	1.1	-	.2	-	1.5	-	1.5	1.3	2.3	3.0	1.3	.1
Other House Heating Fuels															
With other heating fuels ²	300.5	250.8	49.7	5.6	5.4	3.7	13.1	35.6	3.4	38.9	28.0	20.5	38.8	73.4	87.1
Electricity.....	68.4	48.8	19.5	1.0	.9	.9	3.4	12.4	1.2	14.8	5.9	7.0	16.0	22.8	15.5
Piped gas.....	12.5	11.2	1.4	-	.1	.3	1.6	.9	-	1.0	.3	.3	1.2	3.2	2.4
Bottled gas.....	2.3	2.3	-	-	-	-	-	.3	-	-	.3	.3	-	-	.3
Fuel oil.....	8.3	6.7	1.6	-	-	.9	.7	.7	-	1.7	.4	.4	.7	.7	2.0
Kerosene or other liquid fuel.....	96.3	78.6	17.7	.9	3.3	2.0	4.2	14.8	.9	6.8	10.2	7.6	13.9	25.6	23.5
Coal or coke.....	1.6	1.6	-	-	-	-	-	-	-	.3	-	-	-	-	.3
Wood.....	133.0	121.4	11.6	3.7	1.7	.8	3.2	6.6	1.5	15.5	11.4	5.9	8.0	25.9	51.0
Solar energy.....	3.1	2.8	.4	.2	-	-	-	.4	-	-	-	-	-	.1	1.9
Other.....	3.5	2.8	.7	-	-	.1	-	.6	-	1.5	.3	1.0	1.1	1.9	.1
Not reported.....	3.3	2.6	.6	-	-	-	-	.5	-	.7	.5	1.0	.7	.6	.5
Cooking Fuel															
With cooking fuel.....	1 549.8	1 104.9	444.8	36.3	22.8	14.8	61.4	305.8	19.3	306.0	219.5	228.0	404.8	378.9	373.2
Electricity.....	755.2	553.5	201.8	26.7	2.0	4.1	16.8	79.5	7.0	162.6	105.2	67.4	105.7	179.0	247.8
Piped gas.....	783.7	542.5	241.2	8.8	18.6	10.6	44.2	225.8	11.9	140.4	112.8	158.5	299.0	196.9	124.3
Bottled gas.....	9.5	7.9	1.6	.8	1.8	-	.5	.5	.3	2.6	1.2	1.0	-	.7	.8
Kerosene or other liquid fuel.....	1.0	1.0	-	-	-	-	-	-	-	.3	-	-	-	.3	.4
Coal or coke.....	-	-	-	-	-	-	-	-	-	-	-	-	-	-	-
Wood.....	-	-	-	-	-	-	-	-	-	-	-	-	-	-	-
Other.....	.4	.4	-	.4	-	-	-	-	-	.4	-	-	-	-	.4
Water Heating Fuel															
With hot piped water.....	1 554.0	1 105.3	448.7	36.3	22.8	15.1	65.2	307.4	19.3	306.6	222.6	229.6	406.9	379.1	375.1
Electricity.....	186.7	133.3	53.3	3.3	6.1	1.2	4.8	20.8	1.2	39.2	27.6	22.7	21.5	32.0	54.0
Piped gas.....	1 349.7	957.7	391.9	31.9	16.0	13.7	59.9	286.0	17.8	263.4	193.3	205.2	384.6	345.7	318.5
Bottled gas.....	11.0	9.6	1.3	1.0	.5	.2	.4	.5	.3	3.1	1.0	.4	-	.1	.9
Fuel oil.....	4.4	3.5	1.0	-	.2	-	-	-	-	.7	.4	.7	.5	.4	1.2
Kerosene or other liquid fuel.....	.5	.5	-	-	-	-	.1	.1	-	-	-	-	-	.1	-
Coal or coke.....	-	-	-	-	-	-	-	-	-	-	-	-	-	-	-
Wood.....	.3	.3	-	-	-	-	-	-	-	-	-	-	-	-	.3
Solar energy.....	.4	.4	-	-	-	-	-	-	-	-	-	-	-	-	-
Other.....	1.2	-	1.2	-	-	-	-	.2	-	.1	.3	.8	.3	.7	.1
Central Air Conditioning Fuel															
With central air conditioning.....	368.9	268.6	100.3	15.0	6.0	.4	5.3	41.8	3.0	84.6	54.3	23.3	39.2	109.3	131.8
Electricity.....	325.2	234.6	90.6	13.9	5.8	.4	4.7	35.0	2.7	72.6	47.7	19.9	30.4	95.4	120.8
Piped gas.....	43.3	34.0	9.2	1.1	.3	-	.6	6.7	.3	11.8	6.4	3.4	8.7	13.9	10.9
Other.....	.4	-	.4	-	-	-	-	.1	-	.1	.1	-	.1	-	.1
Clothes Dryer Fuel															
With clothes dryer.....	1 150.4	997.2	153.2	23.5	15.7	5.3	34.8	160.3	13.3	191.9	112.7	99.1	224.7	310.7	292.9
Electricity.....	417.7	373.5	74.2	11.9	10.0	3.0	13.2	59.1	5.0	76.4	51.8	40.4	71.6	85.6	141.7
Piped gas.....	617.2	618.7	78.6	11.6	5.7	2.3	21.4	100.8	7.6	114.6	60.5	58.4	153.1	224.8	150.5
Other.....	5.5	5.0	.4	-	-	.1	.1	.4	.6	1.0	.5	.3	-	.3	.6
Units Using Each Fuel²															
Electricity.....	1 555.3	1 105.0	450.3	36.3	22.8	16.3	65.2	307.6	19.3	306.4	223.1	229.6	407.1	379.4	375.4
All-electric units.....	25.0	12.4	12.6	.9	-	-	.5	3.6	-	5.7	7.2	3.7	3.2	4.2	5.7
Piped gas.....	1 464.8	1 037.7	426.8	33.4	20.3	16.5	62.6	302.6	18.2	287.4	211.1	222.2	403.3	370.9	355.7
Bottled gas.....	20.8	18.1	2.7	1.3	2.1	.2	.6	.6	.6	5.2	2.7	1.7	-	.9	1.3
Fuel oil.....	82.3	58.2	24.1	1.1	1.2	1.0	2.4	9.3	.9	18.9	8.5	10.5	15.7	8.4	19.7
Kerosene or other liquid fuel.....	101.7	82.3	19.3	1.1	3.5	2.3	6.9	16.3	1.1	7.1	11.0	8.2	15.7	26.7	24.0
Coal or coke.....	2.1	2.0	.2	-	-	-	-	-	-	.7	-	-	-	-	.3
Wood.....	161.2	146.0	15.2	4.0	2.0	1.1	4.4	9.2	1.5	17.2	14.1	7.2	8.3	29.6	56.8
Solar energy.....	3.5	3.1	.4	.2	-	-	-	.4	-	-	-	-	-	.1	1.9
Other.....	9.0	2.9	6.1	1.1	.4	.3	-	2.1	-	3.0	2.3	3.4	4.2	3.3	.8

¹See back cover for details.

²Figures may not add to total because more than one category may apply to a unit.

Table 2-6. Failures in Equipment - Occupied Units

[Numbers in thousands. ... means not applicable or sample too small. - means zero or rounds to zero.]

Characteristics	Total occupied units	Tenure		Housing unit characteristics				Household characteristics					Selected subareas ¹		
		Owner	Renter	New construction 4 yrs	Mobile homes	Physical problems		Black	Hispanic	Elderly (65+)	Moved in past year	Below poverty level	Area one	Area two	Area three
						Severe	Moderate								
Total	1 555.8	1 105.3	450.5	36.3	22.8	15.8	65.2	307.7	19.3	306.7	223.2	230.3	407.6	379.4	375.4
Water Supply Stoppage															
With hot and cold piped water	1 554.0	1 105.3	448.7	36.3	22.8	15.1	65.2	307.4	19.3	306.6	222.6	229.6	406.9	379.1	375.1
No stoppage in last 3 months.....	1 476.3	1 056.4	419.9	35.0	20.3	12.5	59.4	296.2	19.3	295.3	208.4	215.1	390.9	364.1	348.1
With stoppage in last 3 months.....	62.8	41.4	21.4	1.3	2.5	1.4	3.6	5.4	0.0	7.0	10.8	9.8	8.4	12.3	23.8
No stoppage lasting 6 hours or more	20.3	12.9	7.4	.1	1.5	.1	.3	.9	-.1	2.9	3.0	2.2	1.9	3.7	8.2
1 time lasting 6 hours or more	30.0	20.4	9.8	.5	.4	.8	1.7	2.9	-.1	2.6	4.5	4.8	4.2	6.4	10.3
2 times	7.2	4.6	2.8	.4	.6	.2	.9	1.0	-.1	.8	2.0	1.8	1.7	1.1	3.5
3 times	1.1	.3	.8	-.1	-.1	-.2	-.1	.2	-.1	.5	.3	.5	.2	.2	.8
4 times or more6	.4	.2	-.1	-.1	-.2	-.3	.2	-.1	.1	.1	.2	.1	.2	.4
Number of times not reported.....	3.5	2.8	1.9	.2	-.1	-.3	.3	.3	-.1	.1	1.0	.5	.5	.8	.6
Stoppage not reported	15.0	7.5	7.4	-.1	-.1	1.2	2.2	5.8	-.1	4.3	3.3	4.8	7.7	2.7	3.2
Flush Toilet Breakdowns															
With one or more flush toilets	1 553.0	1 105.3	447.6	36.3	22.8	14.0	65.2	307.0	19.3	306.1	222.3	229.5	406.4	379.1	375.3
With at least one working toilet at all times in last 3 months.....	1 478.4	1 059.7	418.7	32.5	21.2	9.3	52.4	285.4	19.2	294.8	208.3	208.5	384.0	359.8	360.9
None working some time in last 3 months.....	73.2	45.0	28.2	3.8	1.6	4.7	12.4	21.5	.1	11.2	13.7	20.7	22.3	19.0	13.6
No breakdowns lasting 6 hours or more	18.1	11.3	6.8	.9	.3	.9	1.4	3.5	-.1	2.6	4.1	3.1	3.9	4.7	5.3
1 time lasting 6 hours or more	32.9	19.0	13.8	2.2	.7	1.7	5.0	9.3	-.1	2.5	6.7	8.6	8.7	9.2	5.1
2 times	8.7	5.9	2.8	-.1	-.1	1.0	1.3	2.8	-.1	2.1	1.1	3.3	2.8	2.5	1.3
3 times	1.9	1.0	.9	-.1	-.1	.5	1.4	.9	-.1	-.1	.1	1.3	1.0	.6	.2
4 times or more	2.5	1.3	1.2	-.1	-.1	.3	2.2	1.9	-.1	.7	.3	1.6	1.3	.6	.6
Number of times not reported.....	9.1	6.4	2.7	.7	.5	2.1	1.1	3.2	.1	3.4	1.3	2.8	4.6	1.3	1.1
Breakdowns not reported	1.3	.6	.7	-.1	-.1	-.1	.5	.2	-.1	.1	.3	.3	.2	.3	.8
Sewage Disposal Breakdowns															
With public sewer	1 380.9	950.4	430.5	32.4	21.7	15.7	60.5	304.7	17.0	279.2	206.9	218.6	405.1	367.0	315.9
No breakdowns in last 3 months.....	1 343.9	927.6	416.3	32.4	21.6	14.4	55.6	291.1	16.3	273.3	200.7	210.0	387.9	357.8	309.1
With breakdowns in last 3 months.....	37.0	22.8	14.2	-.1	-.1	1.3	4.9	13.6	.8	6.0	6.1	8.6	17.2	9.2	6.8
No breakdowns lasting 6 hours or more	8.9	5.7	3.1	-.1	-.1	-.1	1.2	1.9	.1	1.9	1.9	1.7	2.8	2.2	2.7
1 time lasting 6 hours or more	21.2	13.8	7.4	-.1	-.1	.5	3.2	8.8	.3	3.9	2.6	5.4	11.0	5.3	3.4
2 times	4.1	2.7	1.4	-.1	-.1	.5	-.1	2.3	.3	.2	1.0	.4	2.3	.8	.4
3 times7	-.1	-.1	-.1	-.1	-.1	-.1	.2	-.1	-.1	-.1	.3	.1	.6	.3
4 times or more	2.1	.7	1.5	-.1	-.1	.3	.4	.7	-.1	-.1	.4	.7	1.0	.5	.3
With septic tank or cesspool.....	174.6	154.9	19.7	3.9	1.1	.8	4.7	3.0	2.3	27.5	16.4	11.7	2.5	12.2	59.5
No breakdowns in last 3 months.....	171.9	152.9	18.9	3.9	1.1	.6	4.7	3.0	2.3	27.2	16.1	11.7	2.5	11.2	58.8
With breakdowns in last 3 months.....	2.8	2.0	.8	-.1	-.1	.1	-.1	-.1	-.1	.3	.3	-.1	-.1	1.0	.8
No breakdowns lasting 6 hours or more	1.2	1.2	-.1	-.1	-.1	.1	-.1	-.1	-.1	-.1	-.1	-.1	-.1	.1	.3
1 time lasting 6 hours or more	1.3	.7	.6	-.1	-.1	-.1	-.1	-.1	-.1	.3	.3	-.1	-.1	.7	.4
2 times3	.1	.2	-.1	-.1	-.1	-.1	-.1	-.1	-.1	-.1	-.1	-.1	.1	.4
3 times	-.1	-.1	-.1	-.1	-.1	-.1	-.1	-.1	-.1	-.1	-.1	-.1	-.1	-.1	-.1
4 times or more2	-.1	-.1	-.1	-.1	-.1	-.1	-.1	-.1	-.1	-.1	-.1	-.1	-.1	-.1
Heating Problems															
With heating equipment and occupied last winter.....	1 466.8	1 074.8	392.0	29.6	20.1	16.1	59.3	288.7	18.7	298.6	139.8	210.6	384.5	357.3	352.3
Not uncomfortably cold for 24 hours or more last winter.....	1 234.4	922.7	311.7	24.5	14.6	4.6	38.9	240.2	14.7	267.9	116.0	163.8	327.3	324.1	253.0
Uncomfortably cold for 24 hours or more last winter ²	230.3	150.3	80.0	4.8	5.5	11.4	20.4	48.1	4.0	30.5	23.7	46.8	56.9	32.8	98.9
Equipment breakdowns	57.5	31.2	26.3	1.3	1.2	9.5	5.4	19.6	.6	6.9	5.3	18.6	24.5	15.4	10.8
No breakdowns lasting 6 hours or more	1.6	.9	.7	-.1	-.1	-.1	.3	.8	-.1	.5	-.1	.7	.8	-.1	.3
1 time lasting 6 hours or more	35.1	22.2	12.9	1.0	1.1	1.3	3.5	10.6	.5	5.3	2.9	8.7	13.1	11.6	5.4
2 times	9.3	3.9	5.4	.1	.1	.2	1.1	3.4	-.1	.6	1.2	3.8	5.1	2.1	1.5
3 times	3.9	1.4	2.5	-.1	-.1	.3	-.1	2.2	.2	-.1	.6	2.4	2.5	.6	.3
4 times or more	4.2	.5	3.8	-.1	-.1	4.2	-.1	2.2	-.1	.3	.3	2.3	2.2	.9	1.2
Number of times not reported.....	3.5	2.4	1.0	.2	-.1	-.1	.5	.4	-.1	.2	.3	.8	.6	.3	2.1
Other causes	182.4	122.9	59.5	3.6	4.6	5.1	15.3	31.7	3.5	23.1	20.4	31.6	35.0	19.1	91.9
Utility interruption	109.7	89.9	19.8	2.1	2.6	1.4	4.2	6.9	2.1	13.5	10.3	9.5	5.3	2.8	81.1
Inadequate heating capacity	20.5	8.1	12.5	.7	.3	1.1	2.5	7.2	.1	2.3	2.9	6.0	8.4	3.4	2.9
Inadequate insulation	20.8	7.1	13.7	.1	.9	1.7	4.5	9.3	1.0	2.3	3.3	9.1	11.9	3.0	2.5
Other	26.7	15.4	11.4	.4	.1	.7	3.6	7.2	.3	4.8	2.9	5.1	8.2	8.9	5.2
Not reported	4.6	2.4	2.2	.3	.7	.1	.8	1.0	-.1	.1	.9	1.9	1.2	1.0	.3
Reason for discomfort not reported.....	2.5	1.7	.8	-.1	-.1	-.1	.5	.5	-.1	1.0	.4	.5	1.0	.8	.7
Discomfort not reported	2.1	1.8	.3	.2	-.1	-.1	-.1	.3	-.1	.1	.1	-.1	.3	.4	.5
Electric Fuses and Circuit Breakers															
With electrical wiring	1 555.8	1 105.3	450.5	36.3	22.8	18.8	65.2	307.7	19.3	306.7	223.2	230.3	407.6	379.4	375.4
No fuses or breakers blown in last 3 mo.	1 266.5	893.7	372.8	32.0	19.0	9.7	44.6	246.0	15.2	271.5	175.3	184.1	331.1	306.0	307.9
With fuses or breakers blown in last 3 mo.	276.3	202.6	73.7	4.3	3.5	6.9	20.2	59.5	3.3	32.1	44.1	44.3	70.4	71.7	64.2
1 time	147.7	110.8	37.1	1.1	1.6	2.7	10.8	28.3	1.7	19.2	21.1	23.7	35.7	39.1	38.2
2 times	81.8	44.5	17.3	1.9	.7	1.1	3.7	18.6	.1	4.1	11.8	8.7	18.6	17.3	11.7
3 times	19.7	14.5	5.2	.3	.3	.8	1.8	3.9	.8	1.3	2.4	3.0	3.6	5.0	6.4
4 times or more	33.0	23.5	9.5	.7	.8	2.2	3.8	5.8	.4	4.0	6.9	6.6	8.1	7.9	7.2
Number of times not reported.....	14.1	9.5	4.6	.2	-.1	.2	.1	2.9	.4	3.5	2.1	2.4	4.3	2.4	2.7
Problem not reported or don't know	13.0	9.0	3.9	-.1	.3	.2	.3	2.3	.8	3.2	3.8	1.9	6.0	1.7	3.4

¹See back cover for details.

²Other causes and equipment breakdowns may not add to total as both may be reported.

Table 2-7. Additional Indicators of Housing Quality-- Occupied Units

[Numbers in thousands. ... means not applicable or sample too small. - means zero or rounds to zero.]

Characteristics	Total occupied units	Tenure		Housing unit characteristics				Household characteristics					Selected subareas ¹		
		Owner	Renter	New construction 4 yrs	Mobile homes	Physical problems		Black	Hispanic	Elderly (65+)	Moved in past year	Below poverty level	Area one	Area two	Area three
						Severe	Moderate								
Total	1 555.8	1 105.3	450.5	38.3	22.6	16.8	65.2	307.7	19.3	306.7	223.2	230.3	407.6	379.4	375.4
Selected Amenities²															
Porch, deck, balcony, or patio.....	1 223.8	948.5	275.3	23.3	13.0	10.3	48.4	231.8	14.9	239.2	149.1	161.4	315.3	302.1	294.2
Not reported.....	1.8	1.5	.3	.1	-	-	-	.5	-	.5	.3	.3	.8	.1	.5
Telephone available.....	1 442.4	1 054.2	388.2	36.0	21.4	13.3	54.1	263.7	17.1	285.9	191.6	190.2	357.5	359.7	355.9
Usable fireplace.....	506.9	466.8	40.1	12.4	2.6	2.9	15.8	71.3	3.9	66.6	45.9	32.7	66.4	118.9	159.5
Separate dining room.....	679.4	509.8	169.6	10.9	3.7	7.9	35.4	181.5	8.5	131.8	84.3	110.8	247.8	141.5	166.8
With 2 or more living rooms or recreation rooms, etc.....	493.8	454.3	39.5	9.2	2.4	1.5	13.5	58.2	2.9	76.0	44.1	27.2	63.5	121.9	162.1
Garage or carport included with home.....	1 014.1	884.4	129.7	16.9	1.5	6.0	31.4	148.9	9.4	194.0	94.7	88.8	214.4	265.5	259.2
Not included.....	536.3	218.2	318.1	19.1	21.2	10.8	33.8	158.5	9.9	111.1	127.2	140.7	192.0	112.2	115.2
Offstreet parking included.....	403.1	182.6	220.5	14.2	15.9	5.6	18.4	88.5	5.0	82.0	92.3	81.0	99.0	89.5	108.0
Offstreet parking not reported.....	14.5	2.1	12.4	1.4	-	.3	.6	5.0	-	4.3	3.5	4.9	7.3	3.5	.9
Garage or carport not reported.....	5.4	2.7	2.6	.3	-	-	-	.4	-	1.6	1.3	1.0	1.2	1.7	1.1
Cars and Trucks Available															
No cars, trucks, or vans.....	180.9	55.6	125.3	2.8	.3	7.8	16.0	92.6	3.2	74.2	37.4	107.8	117.4	24.8	20.8
Other households without cars.....	29.7	21.4	8.3	.4	.5	.3	1.5	3.9	.6	3.4	4.5	4.1	5.2	8.6	8.2
1 car with or without trucks or vans.....	688.9	487.2	219.8	15.4	13.8	6.6	26.8	137.6	10.3	169.7	109.7	99.3	166.5	162.2	156.2
2 cars.....	479.7	398.6	81.1	13.4	6.7	1.8	14.3	57.9	3.9	47.4	58.3	16.2	76.4	139.3	133.5
3 or more cars.....	178.5	162.5	16.1	4.2	1.6	.5	4.6	15.7	1.4	12.1	13.4	2.9	22.1	44.4	56.8
With cars, no trucks or vans.....	1 033.5	752.4	281.0	28.1	16.4	7.3	37.0	187.0	11.1	209.8	153.6	105.2	252.6	267.9	267.2
1 truck or van with or without cars.....	298.7	260.1	38.6	5.0	5.4	1.3	8.3	25.9	4.6	19.5	29.7	15.3	34.4	74.9	75.7
2 or more trucks or vans.....	42.6	37.1	5.5	.4	.6	.3	1.9	2.2	.4	3.2	2.5	2.0	3.2	11.7	11.7
Owner or Manager on Property															
Rental, multiunit ³	282.2	...	282.2	13.4	...	8.0	21.1	99.4	5.3	69.3	94.5	87.8	125.5	52.9	63.7
Owner or manager lives on property.....	139.5	...	139.5	9.3	...	4.5	6.6	41.4	2.1	41.2	48.4	36.3	54.3	26.1	38.4
Neither owner nor manager lives on property.....	142.7	...	142.7	4.2	...	3.5	14.5	58.0	3.2	28.1	46.1	51.5	71.3	26.8	25.2
Selected Deficiencies²															
Signs of rats in last 3 months.....	48.7	18.1	30.6	-	-	3.9	14.1	32.9	1.2	8.9	10.8	22.3	34.4	7.2	3.3
Holes in floors.....	16.8	9.5	7.3	-	.1	4.6	6.1	6.0	-	1.4	3.5	7.0	6.4	2.3	3.5
Open cracks or holes (interior).....	100.2	46.3	53.9	1.5	.9	8.9	38.6	41.0	1.0	9.5	21.1	38.8	44.7	19.4	17.8
Broken plaster or peeling paint (interior).....	111.6	62.9	48.7	.4	.3	7.9	34.7	40.4	3.7	16.9	19.9	35.9	47.0	26.0	20.7
No electrical wiring.....	-	-	-	-	-	-	-	-	-	-	-	-	-	-	-
Exposed wiring.....	29.3	14.3	15.0	.7	-	3.9	3.6	14.3	.7	4.6	7.6	12.6	16.3	4.6	2.2
Rooms without electric outlets.....	29.6	13.6	16.0	-	-	4.4	5.9	17.2	1.8	3.3	7.3	15.1	18.5	5.3	1.8
Water Leakage During Last 12 Months															
No leakage from inside structure.....	1 380.1	1 005.5	374.6	29.5	19.7	10.1	38.0	259.7	15.8	287.6	194.2	186.7	350.4	336.8	335.2
With leakage from inside structure ²	173.3	97.8	75.5	6.8	3.0	6.7	26.8	47.4	3.3	18.7	26.7	43.4	56.1	41.5	40.2
Fixtures backed up or overflowed.....	88.2	39.3	28.8	3.3	.7	3.4	9.9	20.1	1.4	7.1	10.6	19.3	22.7	14.2	16.3
Pipes leaked.....	81.3	41.3	40.0	2.6	1.9	3.3	14.4	23.4	1.5	9.0	15.8	22.1	25.5	19.9	18.0
Other or unknown (includes not reported).....	27.3	18.2	9.0	.9	.3	.4	3.6	5.1	.4	2.7	3.3	4.1	9.1	8.2	6.6
Interior leakage not reported.....	2.4	2.0	.3	-	.1	-	.4	.7	.2	.5	.3	.2	1.1	1.1	-
No leakage from outside structure.....	1 129.6	775.0	354.6	28.8	17.9	8.9	25.2	224.7	16.2	235.2	177.6	175.7	307.0	279.8	269.8
With leakage from outside structure ²	424.1	328.9	95.1	7.6	4.9	7.9	39.9	82.6	3.1	70.9	45.3	54.2	99.8	98.9	105.2
Roof.....	125.7	85.9	39.9	1.7	4.0	4.7	15.8	29.1	1.8	16.2	15.7	21.3	30.2	25.9	39.5
Basement.....	232.0	195.8	36.3	4.4	-	2.4	20.2	40.5	.9	37.1	22.8	23.2	54.3	59.0	50.1
Walls, closed windows, or doors.....	64.5	43.6	20.9	1.6	.9	1.9	6.5	9.7	.4	15.1	8.9	10.6	14.6	13.1	15.4
Other or unknown (includes not reported).....	32.8	27.0	5.8	.7	-	.3	3.2	8.2	.3	6.2	1.2	4.5	9.1	7.3	8.6
Exterior leakage not reported.....	2.1	1.3	.8	-	-	-	.1	.4	-	.7	.3	.3	.7	.8	.4
Overall Opinion of Structure															
1 (worst).....	14.3	2.5	11.8	-	-	2.3	3.9	7.0	.1	2.5	4.7	7.1	6.3	1.7	2.9
2.....	6.0	1.8	4.1	-	-	.4	2.0	2.5	-	.6	.8	1.8	2.2	1.8	1.2
3.....	13.6	4.0	9.6	-	-	1.1	2.7	4.7	-	1.3	4.6	4.7	4.9	2.4	3.0
4.....	17.8	5.9	11.9	-	.4	.9	2.4	6.9	.1	3.0	3.7	6.9	8.4	3.6	2.2
5.....	110.6	61.1	49.5	.1	.9	3.6	12.5	34.5	2.8	13.8	20.0	28.7	45.0	22.4	21.6
6.....	81.6	41.5	40.1	.9	1.1	1.6	5.6	19.6	1.2	9.3	16.0	18.3	27.2	19.7	15.7
7.....	171.8	105.2	66.4	3.3	2.4	2.1	8.4	34.8	3.3	14.8	31.9	24.4	46.0	41.5	41.5
8.....	337.5	240.2	97.3	7.2	5.4	2.2	11.5	57.1	3.8	51.8	45.9	41.4	79.2	65.4	67.5
9.....	179.2	138.5	40.7	5.0	2.4	.3	5.3	31.8	1.4	34.0	27.0	18.3	37.0	49.0	50.9
10 (best).....	613.5	498.3	117.3	19.7	9.5	2.3	10.5	107.4	6.7	171.3	87.7	77.6	146.8	149.2	146.4
Not reported.....	10.1	8.3	1.7	-	.7	-	.3	1.5	-	4.5	.9	.9	2.5	2.7	2.4
Selected Physical Problems															
Severe physical problems ²	16.8	5.1	11.7	-	-	16.8	...	9.3	.2	1.4	3.3	9.9	10.5	2.0	2.1
Plumbing.....	3.0	-	3.0	-	-	3.07	-	.6	1.0	.9	1.1	.3	.3
Heating.....	8.1	1.8	6.3	-	-	8.1	...	4.3	.2	.3	.9	4.6	4.7	1.5	1.5
Electric.....	2.7	1.7	1.0	-	-	2.7	...	2.2	-	.4	.7	2.4	2.3	.3	-
Upkeep.....	4.3	1.9	2.4	-	-	4.3	...	2.9	-	.5	.9	2.9	3.2	.5	.3
Hallways.....	-	-	-	-	-	-	...	-	-	-	-	-	-	-	-
Moderate physical problems ²	65.2	32.3	33.0	.8	.5	...	65.2	30.1	1.2	7.5	14.0	24.6	31.9	11.2	12.4
Plumbing.....	3.6	1.6	2.0	-	-	...	3.6	2.1	-	.7	.4	2.2	1.6	1.3	.6
Heating.....	4.0	3.1	.9	.2	.1	...	4.0	.9	-	.9	.4	1.0	1.1	1.6	.4
Upkeep.....	44.1	20.2	23.9	.6	.3	...	44.1	21.4	1.0	3.3	6.3	17.2	22.3	7.1	8.1
Hallways.....	1.0	-	1.0	-	-	...	1.0	.7	-	.7	.7	.7	.7	.3	-
Kitchen.....	15.1	7.3	7.8	-	-	...	15.1	7.1	.2	2.7	5.7	5.8	8.2	1.0	3.4

¹See back cover for details.

²Figures may not add to total because more than one category may apply to a unit.

³Two or more units of any tenure in the structure.

Table 2-8. Neighborhood - Occupied Units

[Numbers in thousands. ... means not applicable or sample too small. - means zero or rounds to zero.]

Characteristics	Total occupied units	Tenure		Housing unit characteristics				Household characteristics					Selected subareas ¹		
		Owner	Renter	New construction 4 yrs	Mobile homes	Physical problems		Black	Hispanic	Elderly (65+)	Moved in past year	Below poverty level	Area one	Area two	Area three
						Severe	Moderate								
Total	1 555.8	1 105.3	450.5	36.3	22.8	16.8	65.2	307.7	19.3	306.7	223.2	230.3	407.6	379.4	375.4
Overall Opinion of Neighborhood															
1 (worst).....	42.5	18.8	23.8	.5	.1	3.9	5.9	21.9	.7	4.8	7.9	21.3	24.5	5.9	5.6
2.....	17.4	7.7	9.8	.5	.3	.6	1.4	9.8	-	4.3	2.8	5.4	10.9	2.3	1.8
3.....	30.5	14.0	16.6	.3	.4	.8	4.6	13.1	.4	4.0	4.9	10.0	17.7	4.4	2.8
4.....	33.4	17.1	16.3	.4	1.3	1.2	2.2	11.5	.5	5.1	6.7	7.8	16.5	7.0	5.5
5.....	144.2	95.2	49.0	.9	2.7	1.6	10.4	44.4	2.9	19.4	22.7	30.6	59.8	28.9	24.6
6.....	88.1	55.3	32.8	1.8	.9	1.0	5.5	24.0	.6	14.4	11.7	14.1	34.1	16.0	18.9
7.....	170.6	114.3	56.4	4.8	2.7	1.2	6.5	37.4	2.0	22.7	31.5	27.9	48.5	47.8	37.3
8.....	319.9	236.8	83.3	7.8	4.2	2.6	6.4	47.1	4.1	52.9	41.8	34.2	74.5	81.9	84.0
9.....	186.8	143.8	43.0	5.8	1.3	.4	6.6	28.2	1.6	34.9	25.5	15.5	30.8	51.2	53.2
10 (best).....	504.2	389.5	114.6	14.0	8.2	2.9	14.5	68.0	6.4	136.0	65.5	60.9	84.7	129.8	138.1
No neighborhood.....	3.8	2.4	1.3	-	-	-	.1	.5	-	1.0	.1	.3	.6	.8	.8
Not reported.....	14.5	10.9	3.6	-	.7	.6	1.1	2.0	-	7.3	2.1	2.2	5.2	3.2	3.2
Neighborhood Conditions															
With neighborhood.....	1 537.6	1 092.0	445.5	36.3	22.1	16.2	64.0	305.3	19.3	298.5	221.0	227.7	401.7	375.3	371.7
No problems.....	852.0	604.7	247.2	22.2	11.8	6.4	23.1	149.4	9.4	196.4	126.8	119.6	194.2	213.1	222.5
With problems ²	678.5	481.8	196.7	14.0	10.3	9.7	40.9	154.8	9.5	100.0	93.1	106.1	205.4	160.5	147.4
Crime.....	131.9	73.0	58.8	3.4	.1	5.6	15.1	61.6	2.2	23.5	17.9	39.8	89.3	19.4	11.7
Noise.....	120.9	77.1	43.8	2.3	2.6	1.0	8.5	27.4	2.2	22.0	19.5	25.3	37.2	33.4	29.0
Traffic.....	116.6	87.0	29.6	2.3	1.4	.7	5.9	13.3	1.8	14.8	17.2	13.1	17.2	33.7	29.9
Litter or housing deterioration.....	116.2	87.2	29.0	1.1	1.1	2.0	8.9	38.6	.6	18.5	11.3	21.4	48.2	20.7	22.2
Poor city or county services.....	51.4	41.6	9.8	1.8	.5	1.0	3.9	17.6	.9	9.3	4.6	10.2	20.6	10.0	10.9
Undesirable commercial, institutional, industrial.....	33.1	25.5	7.6	.2	-	.1	1.0	4.8	.4	5.3	2.7	3.0	8.5	7.1	7.0
People.....	258.8	175.7	84.1	2.3	4.6	4.8	18.3	63.6	4.3	35.5	33.7	49.5	83.4	68.6	49.5
Other.....	140.9	110.5	30.4	4.9	2.3	1.6	5.2	21.5	1.7	18.4	21.1	10.7	31.2	26.9	37.9
Type of problem not reported.....	7.5	5.4	2.2	-	-	.1	.2	1.7	.1	1.4	1.7	1.2	1.3	3.2	3.0
Presence of problems not reported.....	7.0	5.5	1.6	-	-	-	-	1.1	.3	2.1	1.1	2.0	2.1	1.7	1.8
Description of Area Within 300 Feet²															
Single-family detached houses.....	1 311.9	1 024.3	287.6	19.6	2.2	13.5	54.7	258.0	16.5	252.3	159.5	182.8	349.9	331.7	301.8
Only single-family detached.....	299.6	261.4	36.2	6.1	-	3.0	9.5	51.1	4.0	58.9	31.8	35.4	69.5	67.6	72.7
Single-family attached or 1 to 3 story multiunit.....	375.8	124.1	251.4	14.0	.3	7.7	22.4	123.2	5.4	83.1	93.8	93.2	156.3	77.2	81.3
4 to 6 story multiunit.....	47.8	9.0	36.8	.5	-	1.7	4.9	25.6	1.1	12.6	11.0	20.4	37.1	5.2	3.6
7 stories or more multiunit.....	23.7	1.8	22.0	3.8	-	.6	1.8	9.5	.2	10.3	6.7	6.4	15.7	1.9	5.0
Mobile homes.....	33.1	29.8	3.3	2.5	21.9	.8	.6	.6	.3	6.3	6.7	4.0	.2	6.4	11.9
Residential parking lots.....	325.5	167.0	158.4	7.8	1.1	5.8	20.4	99.9	4.7	78.2	59.2	74.2	145.7	78.1	45.1
Commercial, institutional, or industrial.....	175.4	33.9	141.6	13.3	1.1	2.0	5.9	38.7	1.8	55.0	49.0	35.1	47.3	37.2	62.1
Body of water.....	66.4	48.1	18.3	4.0	1.1	.6	1.2	3.7	.9	14.3	10.6	5.3	7.0	7.9	24.8
Open space, park, farm, or ranch.....	406.7	261.4	145.3	19.4	6.9	5.4	19.3	83.4	6.4	80.9	72.8	71.0	104.7	85.5	92.8
Other.....	62.6	33.0	29.6	4.0	.8	7.7	2.5	14.8	.8	15.5	14.3	12.7	22.2	17.3	16.5
Not observed or not reported.....	1.6	1.3	.3	-	-	-	.3	1.0	-	.3	-	1.0	.6	.3	.3
Age of Other Residential Buildings Within 300 Feet															
Older.....	42.0	25.7	16.2	7.0	.5	.1	.3	6.7	-	12.9	5.8	5.8	8.2	11.9	9.4
About the same.....	1 257.3	902.8	354.5	25.6	18.4	13.7	51.8	264.3	16.6	238.9	179.2	182.2	352.8	315.2	297.8
Newer.....	40.5	29.9	10.6	-	-	.3	2.0	4.3	.3	13.3	5.4	7.9	6.5	7.4	13.0
Very mixed.....	178.6	126.4	52.3	2.2	3.9	2.3	8.8	26.1	2.3	32.8	26.2	25.4	31.4	38.9	48.8
No other residential buildings.....	30.6	18.8	13.8	1.2	-	.3	1.5	4.3	.1	7.9	4.8	7.0	5.7	5.8	4.7
Not reported.....	6.8	3.8	3.0	.2	-	-	.9	2.1	-	1.0	1.8	1.9	3.0	.2	1.7
Mobile Homes In Group															
Mobile homes.....	22.8	21.0	1.8	2.5	22.8	-	.5	-	.3	3.6	4.7	2.5	-	4.2	10.6
1 to 6.....	1.7	1.5	.2	.3	1.7	-	-	-	-	.4	.3	.2	-	.4	-
7 to 20.....	-	-	-	-	-	-	-	-	-	-	-	-	-	-	-
21 or more.....	21.1	19.5	1.6	2.1	21.1	-	.5	-	.3	3.2	4.3	2.3	-	3.8	10.6
Other Buildings Vandalized or With Interior Exposed															
None.....	1 421.7	1 037.5	384.2	34.2	22.5	11.4	49.6	233.4	17.2	281.0	201.6	176.3	318.7	362.3	366.5
1 building.....	48.6	23.3	25.2	-	-	2.1	6.3	29.0	1.6	10.8	8.1	20.8	39.4	5.1	2.3
More than 1 building.....	50.2	19.2	31.0	1.1	-	3.0	7.4	39.2	.3	10.0	9.6	26.2	42.6	4.9	2.2
No buildings within 300 feet.....	19.0	15.4	3.7	.7	-	-	.4	1.0	-	3.1	1.0	2.1	.8	3.1	3.3
Not reported.....	18.3	9.9	6.4	.2	.3	.3	1.5	5.2	.1	1.8	3.0	4.9	6.1	3.9	3.1
Bars on Windows of Buildings															
With other buildings within 300 feet.....	1 520.5	1 080.0	440.4	35.4	22.5	16.5	63.4	301.6	19.2	301.8	219.2	223.3	400.7	372.3	369.0
No bars on windows.....	1 332.7	973.4	359.3	34.2	22.5	10.1	46.6	157.0	17.5	265.1	187.9	155.5	231.4	361.2	363.1
1 building with bars.....	38.4	22.2	16.2	-	-	.8	3.9	27.9	.5	10.2	6.2	12.7	33.5	3.1	1.5
2 or more buildings with bars.....	142.4	79.7	62.7	1.1	-	5.2	12.8	114.6	1.2	25.1	24.0	53.5	132.3	6.5	3.1
Not reported.....	7.0	4.7	2.3	-	-	.5	-	2.0	-	1.3	1.2	1.6	3.5	1.5	1.3
Condition of Streets															
No repairs needed.....	925.1	701.9	223.2	27.2	15.4	5.1	29.4	128.0	9.7	186.2	125.9	98.7	170.4	225.7	266.7
Minor repairs needed.....	538.2	341.5	196.7	6.9	6.5	8.6	31.1	162.1	8.8	105.6	82.6	114.8	215.4	132.5	87.1
Major repairs needed.....	66.6	44.6	21.9	1.8	.8	1.8	4.0	13.9	.4	11.1	10.1	13.8	17.1	16.0	12.8
No streets within 300 feet.....	17.1	11.6	5.5	.2	-	.2	.3	2.0	.1	3.5	2.5	1.7	3.3	3.4	5.8
Not reported.....	8.8	5.6	3.2	.2	-	.1	.4	1.7	.3	.5	2.2	1.2	1.3	1.7	3.0
Trash, Litter, or Junk on Streets or any Properties															
None.....	1 204.6	928.2	276.5	28.7	20.3	6.8	31.5	157.6	13.7	247.1	154.4	110.0	224.8	328.0	320.4
Minor accumulation.....	304.8	158.2	146.7	3.8	2.4	7.7	28.8	126.2	4.6	52.7	56.2	99.5	155.3	46.7	48.9
Major accumulation.....	41.0	16.1	24.9	3.8	.1	2.5	4.7	22.4	1.0	6.6	11.8	19.4	26.3	3.6	4.8
Not reported.....	5.3	2.9	2.4	-	-	-	.3	1.5	-	.3	.9	1.3	1.2	1.1	1.3

¹See back cover for details.

²Figures may not add to total because more than one category may apply to a unit.

Table 2-9. Household Composition - Occupied Units—Con.

[Numbers in thousands. ... means not applicable or sample too small. - means zero or rounds to zero.]

Characteristics	Total occupied units	Tenure		Housing unit characteristics				Household characteristics					Selected subareas ¹		
		Owner	Renter	New construction 4 yrs	Mobile homes	Physical problems		Black	Hispanic	Elderly (65+)	Moved in past year	Below poverty level	Area one	Area two	Area three
						Severe	Moderate								
Own Never Married Children Under 18 Years Old															
No own children under 18 years	964.4	670.1	294.3	21.3	16.0	7.4	34.0	178.8	12.3	304.1	130.8	128.4	267.3	236.6	235.5
With own children under 18 years	591.4	435.2	158.2	15.0	8.8	9.4	31.2	128.9	7.0	2.8	92.8	101.8	140.3	142.8	139.9
Under 6 years only	136.8	82.7	54.1	4.7	3.6	1.5	7.8	22.5	2.3	-	38.5	23.7	30.0	31.6	34.6
1	83.0	46.8	38.2	2.2	2.4	1.1	4.4	15.1	.8	-	27.5	14.8	19.7	18.0	19.3
2	47.6	32.1	15.5	2.5	1.0	.4	3.3	6.7	1.4	-	9.9	7.8	9.2	11.7	13.6
3 or more	6.3	3.9	2.4	-	.2	-	-	.7	.1	-	1.1	1.3	1.1	1.9	1.7
6 to 17 years only	341.4	273.0	68.4	7.1	1.4	5.0	15.6	76.2	2.1	1.8	36.9	51.4	80.1	86.4	80.0
1	153.2	117.2	36.0	3.8	.6	2.0	7.4	36.6	1.3	.8	16.7	19.8	39.6	41.3	32.1
2	130.5	110.1	20.4	2.1	.8	1.5	5.0	24.5	.7	.3	13.6	17.3	26.3	34.4	32.1
3 or more	57.7	45.7	12.0	1.2	-	1.5	3.2	15.1	.1	.7	6.6	14.3	14.2	10.7	15.8
Both age groups	113.1	79.5	33.6	3.2	1.9	3.0	7.8	30.2	2.5	.8	17.2	28.8	30.2	24.8	25.2
2	51.4	34.6	16.8	1.3	.7	.6	3.5	15.0	1.5	.8	7.2	9.3	13.8	13.8	11.3
3 or more	61.7	44.9	16.8	1.9	1.2	2.3	4.3	15.2	1.0	-	10.0	17.5	16.4	11.0	14.0
Persons Other Than Spouse or Children²															
With other relatives	410.9	352.7	58.1	4.4	3.4	4.2	13.9	92.8	3.0	63.3	25.6	43.6	109.6	102.6	95.8
Single adult offspring 18 to 29	270.2	240.3	30.0	3.2	1.4	2.5	10.5	57.0	1.9	16.1	11.4	24.3	65.5	66.3	63.7
Single adult offspring 30 years of age or over	57.2	50.3	6.9	.2	.9	.4	.8	13.5	.3	32.1	1.6	8.0	21.7	13.6	11.6
Households with three generations	36.8	29.7	7.1	.2	-	.8	1.8	13.7	.1	3.7	3.8	8.0	14.8	8.1	7.9
Households with 1 subfamily	34.2	26.3	7.9	.2	-	.4	2.4	15.8	.5	5.4	3.6	9.6	16.4	6.2	7.4
Subfamily householder age under 30	20.6	15.3	5.3	-	-	.4	2.1	11.9	.1	1.3	2.0	7.0	10.9	3.0	4.5
30 to 64	12.9	10.3	2.6	.2	-	-	.3	4.0	.4	4.1	1.7	2.6	5.5	3.3	2.3
65 and over	.7	.7	-	-	-	-	-	-	-	-	-	-	-	-	.7
Households with 2 or more subfamilies	.8	.3	.5	-	-	.1	.3	.8	-	-	.4	.7	.8	-	-
Households with other types of relatives	104.4	82.6	21.8	1.2	1.3	2.3	3.6	28.4	.7	18.4	11.4	12.2	28.7	27.4	23.5
With non-relatives	73.9	33.9	40.0	4.3	2.3	.7	5.0	19.1	.7	4.9	22.0	8.7	24.2	17.8	20.4
Co-owners or co-renters	22.7	3.8	18.9	3.2	.8	-	1.3	3.8	.6	.3	12.6	1.7	4.9	5.5	8.1
Lodgers	20.4	12.5	7.9	.7	1.3	-	.6	5.6	.2	1.9	4.0	1.6	8.0	4.9	5.4
Unrelated children, under 18 years old	9.8	4.3	5.5	-	.4	.4	.3	4.2	-	.6	2.3	1.8	3.9	2.3	1.4
Other non-relatives	29.8	16.9	12.9	.6	1.1	.3	3.0	8.9	-	2.5	5.4	4.3	10.8	7.3	7.0
One or more secondary families	6.9	2.6	4.3	.1	.4	-	.3	1.9	-	-	1.8	.3	2.0	1.8	1.4
2-person households, none related to each other	41.8	16.5	25.2	3.0	1.0	-	1.7	7.3	.2	4.3	13.8	4.5	10.5	10.4	13.7
3-8 person households, none related to each other	4.1	1.3	2.8	.5	-	-	-	1.5	.1	.5	2.0	.8	2.3	.8	.8
Years of School Completed by Householder															
No school years completed	6.0	2.9	3.1	-	-	.3	.1	2.4	.2	5.4	.3	2.4	2.8	.8	1.7
Elementary:															
less than 6 years	71.2	47.0	24.3	.5	.7	1.2	3.1	26.4	1.3	47.1	4.5	22.3	38.1	9.0	9.8
8 years	82.8	61.5	21.4	.9	1.2	.8	1.5	13.3	2.6	48.1	4.4	21.2	28.1	20.9	10.6
High School:															
1 to 3 years	231.8	145.8	86.0	3.8	4.8	4.0	15.7	69.7	3.3	57.9	33.8	63.9	85.7	52.9	39.5
4 years	572.5	403.3	169.3	11.7	11.3	6.2	22.9	110.8	5.4	87.4	80.2	82.1	143.4	147.8	119.4
College:															
1 to 3 years	302.7	221.7	81.0	8.7	3.8	2.5	13.3	55.2	2.7	31.7	48.4	28.9	67.5	78.1	77.7
4 years or more	288.8	223.2	65.4	10.8	.9	1.8	8.5	29.9	3.9	29.2	51.7	9.5	42.0	70.0	116.7
Median	12.7	12.7	12.8	13.7	12.4	12.3	12.5	12.4	12.4	11.7	12.9	12.1	12.3	12.7	13.4
Year Householder Moved into Unit															
1990 to 1994	-	-	-	-	-	-	-	-	-	-	-	-	-	-	-
1985 to 1989	122.7	38.1	84.6	8.4	2.8	.8	8.4	29.7	1.4	6.4	122.7	28.9	36.5	28.0	29.4
1980 to 1984	502.7	241.6	261.1	27.9	10.3	10.8	26.5	118.3	8.4	48.1	100.5	95.8	141.8	109.7	137.1
1975 to 1979	332.2	288.5	63.7	-	6.4	1.5	15.2	59.4	3.4	47.8	-	38.3	68.0	74.7	93.2
1970 to 1974	170.8	150.7	20.1	-	1.4	1.3	4.9	33.4	.9	30.4	-	21.2	42.2	43.9	39.9
1960 to 1969	228.3	212.0	16.3	-	1.5	2.2	5.9	45.5	2.4	65.0	-	20.9	61.5	56.4	47.4
1950 to 1959	132.8	130.1	2.7	-	-	-	1.3	13.0	1.8	58.8	-	11.5	32.3	47.0	21.1
1940 to 1949	47.2	46.4	.8	-	-	-	2.3	6.6	.7	34.7	-	9.1	17.5	18.2	5.2
1939 or earlier	19.1	18.0	1.1	-	.3	.4	.7	1.9	.4	15.4	-	4.5	7.6	3.5	2.2
Median	1978	1975	1982	-	1981	1981	1980	1980	1980	1967	-	1981	1978	1977	1979
Household Moves and Formation in Last Year															
Total with a move in last year	274.2	106.9	167.3	19.9	6.1	4.3	16.2	67.5	3.2	19.1	223.2	55.9	81.5	64.0	73.2
Household all moved here from one unit	178.1	56.3	121.8	14.3	3.4	2.9	12.7	43.0	1.6	13.7	178.1	44.3	53.1	41.4	45.1
Householder of previous unit did not move here	36.2	4.8	31.4	1.0	.8	1.0	4.6	12.0	-	1.8	36.2	13.5	14.1	8.4	7.1
Householder of previous unit moved here	137.1	50.5	86.6	13.3	2.6	1.9	7.8	29.8	1.8	11.9	137.1	29.2	38.9	32.0	36.6
Householder of previous unit not reported	4.9	1.0	3.9	-	-	-	.3	1.2	-	-	4.9	1.6	2.2	1.0	1.3
Household moved here from two or more units	30.4	9.1	21.3	3.4	1.0	.4	.3	7.1	.8	.5	30.4	3.1	6.6	5.9	8.4
No previous householder moved here	12.1	2.7	9.3	.6	-	.4	.1	2.6	.2	.2	12.1	1.2	2.9	1.8	2.4
1 previous householder moved here	6.7	2.5	4.2	.5	-	-	-	2.1	-	.2	6.7	.3	2.6	1.4	1.9
2 or more previous householders moved here	9.2	3.1	6.1	1.4	.6	-	.2	2.2	.4	.3	9.2	1.6	2.3	1.4	3.7
Previous householder(s) not reported	2.3	.8	1.6	.9	.4	-	-	.3	-	-	2.3	.8	.8	1.2	.4
Some already here, rest moved in	65.4	41.4	24.0	2.2	1.7	1.0	3.2	17.0	1.0	5.0	14.4	8.3	19.4	16.7	19.7
No previous householder moved here	24.4	14.4	10.0	1.0	.8	1.0	1.8	5.6	.6	2.0	2.4	2.9	7.2	5.5	6.2
1 or more previous householders moved here	34.6	23.0	11.6	1.2	.7	-	1.2	8.2	.4	2.3	11.4	4.3	9.4	9.5	11.9
Previous householder(s) not reported	6.5	4.0	2.5	-	.3	-	.4	3.3	-	.7	.6	1.1	2.8	1.8	1.6
Number of previous units not reported	.3	.2	.2	-	-	-	-	.3	-	-	.3	.2	.3	-	-

Table 2-9. Household Composition - Occupied Units—Con.

[Numbers in thousands. ... means not applicable or sample too small. - means zero or rounds to zero.]

Characteristics	Total occupied units	Tenure		Housing unit characteristics				Household characteristics					Selected subareas ¹			
		Owner	Renter	New construction 4 yrs	Mobile homes	Physical problems		Black	Hispanic	Elderly (65+)	Moved in past year	Below poverty level	Area one	Area two	Area three	
						Severe	Moderate									
Household Moves and Formation After 1979																
Total with a move after 1979 -----	709.2	353.8	355.4	36.3	15.1	12.6	39.9	187.4	10.1	68.7	223.2	132.8	202.3	157.8	189.3	
Household all moved here from one unit -----	460.7	192.9	267.8	27.1	8.8	8.5	28.2	114.1	6.7	51.5	178.9	103.7	138.5	99.3	123.3	
Householder of previous unit did not move here -----	97.2	28.2	70.9	3.6	1.9	3.0	6.0	31.8	.7	6.0	36.2	28.6	39.5	21.1	19.4	
Householder of previous unit moved here -----	342.8	155.1	187.7	21.3	6.8	5.5	19.7	78.0	6.0	42.5	137.5	69.6	92.1	73.9	98.5	
Householder of previous unit not reported -----	20.7	11.8	9.1	2.2	.1	-	.5	4.3	-	3.0	5.2	5.5	6.9	4.2	5.5	
Household moved here from two or more units -----	82.0	37.2	44.8	6.2	3.2	1.0	3.3	16.2	1.0	2.9	32.2	5.8	17.8	19.8	24.7	
No previous householder moved here -----	24.1	9.5	14.6	1.9	.4	.5	.5	3.4	.2	-	12.1	2.4	4.3	4.4	5.7	
1 previous householder moved here -----	30.0	13.7	16.2	1.5	1.3	-	1.7	5.3	.3	.8	9.7	1.5	6.1	8.7	9.2	
2 or more previous householders moved here -----	21.9	11.8	10.0	1.8	.6	.4	.7	6.0	.5	2.0	7.8	1.8	5.9	5.0	8.1	
Previous householder(s) not reported -----	6.0	2.1	3.9	1.1	.9	-	.5	1.5	-	-	2.6	-	1.5	1.7	1.7	
Some already here, rest moved in -----	168.1	123.6	42.5	3.0	3.0	3.2	6.4	36.6	2.4	14.3	11.8	23.3	45.6	38.7	41.3	
No previous householder moved here -----	47.0	34.2	12.8	-	1.2	1.0	2.7	8.5	1.1	5.0	2.2	5.7	14.1	8.9	10.1	
1 or more previous householders moved here -----	103.0	76.2	26.8	2.4	1.7	1.8	5.1	22.5	1.3	7.4	9.6	14.9	26.1	26.1	27.1	
Previous householder(s) not reported -----	16.0	13.2	2.8	.8	.1	.4	.7	5.7	-	1.9	-	2.7	5.5	3.7	4.1	
Number of previous units not reported -----	.5	.2	.3	-	-	-	-	.5	-	-	.3	.2	.5	-	-	

¹See back cover for details.

²Figures may not add to total because more than one category may apply.

Table 2-10. Previous Unit of Recent Movers - Occupied Units

[Numbers in thousands. ... means not applicable or sample too small. - means zero or rounds to zero.]

Characteristics	Total occupied units	Tenure		Housing unit characteristics				Household characteristics					Selected subareas ¹		
		Owner	Renter	New construction 4 yrs	Mobile homes	Physical problems		Black	Hispanic	Elderly (65+)	Moved in past year	Below poverty level	Area one	Area two	Area three
						Severe	Mod-erate								
UNITS WHERE HOUSEHOLDER MOVED DURING PAST YEAR															
Total.....	223.2	71.1	152.2	18.5	4.7	3.3	14.0	54.0	2.7	14.5	223.2	51.4	65.8	50.5	58.2
Location of Previous Unit															
Inside same (P)MSA.....	180.1	56.9	123.2	14.7	3.6	2.7	12.0	45.5	2.7	12.4	180.1	43.2	54.4	40.3	44.9
In central city(s).....	58.8	9.8	48.9	3.2	.1	1.6	6.5	40.3	1.7	4.5	58.8	25.8	48.7	4.5	3.5
Not in central city(s).....	121.3	47.0	74.3	11.4	3.4	1.1	5.6	5.3	1.0	7.9	121.3	17.4	5.8	35.8	41.4
Inside different (P)MSA in same state.....	32.6	11.5	21.1	2.7	1.1	.6	1.6	7.2	-	2.0	32.6	6.5	9.6	8.7	8.9
In central city(s).....	7.4	1.2	6.2	-	.1	.5	1.3	5.0	-	.5	7.4	3.7	4.9	1.1	.4
Not in central city(s).....	25.2	10.3	14.9	2.7	1.0	.1	.4	2.2	-	1.5	25.2	2.8	4.7	7.5	8.6
Inside different (P)MSA in different state.....	8.7	1.7	4.9	.8	-	-	.2	1.3	-	.1	6.7	1.2	1.3	1.3	3.2
In central city(s).....	3.2	-	3.2	.1	-	-	.2	1.0	-	-	3.2	1.2	1.0	.8	1.0
Not in central city(s).....	3.5	1.7	1.8	.6	-	-	-	.3	-	.1	3.5	-	.3	.4	2.2
Outside any metropolitan area.....	2.6	.6	2.0	.4	-	-	.1	-	-	-	2.6	.3	.2	-	.7
Same state.....	2.2	.6	1.7	.4	-	-	.1	-	-	-	2.2	.3	.2	-	.7
Different state.....	.4	-	.4	-	-	-	-	-	-	-	.4	-	-	-	-
Different nation.....	1.2	.3	.8	-	-	-	-	-	-	-	1.2	.1	.3	.2	.5
Structure Type of Previous Residence															
Moved from within United States.....	222.1	70.7	151.3	18.5	4.7	3.3	14.0	54.0	2.7	14.5	222.1	51.2	65.5	50.3	57.7
House.....	136.5	48.9	87.6	11.8	2.5	2.6	7.2	30.8	1.2	9.5	136.5	29.3	39.0	29.6	36.4
Apartment.....	74.8	17.8	57.0	6.2	1.8	.6	6.0	21.9	1.2	4.3	74.8	19.5	24.8	18.6	19.2
Mobile home.....	5.4	2.6	2.8	.4	.3	-	.3	-	-	.3	5.4	.7	-	1.1	1.9
Other.....	5.4	1.5	4.0	.2	.1	.1	.5	1.3	.2	.3	5.4	1.7	1.7	1.0	.3
Tenure of Previous Residence															
House, apt., mobile home in United States.....	216.8	69.3	147.3	18.3	4.6	3.2	13.5	52.7	2.6	14.2	216.8	49.5	63.8	49.3	57.5
Owner occupied.....	92.8	40.5	52.3	9.2	2.3	1.0	3.4	16.2	1.1	8.1	92.8	13.8	20.7	21.6	27.0
Renter occupied.....	123.8	28.8	95.0	9.1	2.2	2.2	10.1	36.5	1.5	6.0	123.8	35.7	43.1	27.7	30.5
Persons - Previous Residence															
House, apt., mobile home in United States.....	216.8	69.3	147.3	18.3	4.6	3.2	13.5	52.7	2.6	14.2	216.8	49.5	63.8	49.3	57.5
1 person.....	33.7	7.6	26.1	3.3	1.0	.3	2.0	8.9	.7	5.9	33.7	6.9	12.2	7.8	8.7
2 persons.....	59.2	20.9	38.3	6.3	1.6	.4	3.1	11.7	.7	5.8	59.2	10.2	12.8	13.1	18.8
3 persons.....	42.9	14.0	28.9	2.2	.5	.2	2.6	10.0	1.2	1.0	42.9	9.8	12.6	9.6	11.0
4 persons.....	35.1	12.4	22.7	2.9	.8	1.1	1.3	9.6	-	.3	35.1	8.8	10.8	9.2	8.2
5 persons.....	19.0	6.7	12.3	2.6	.4	.1	1.4	4.2	-	.7	19.0	3.9	6.0	3.1	5.2
6 persons.....	11.6	3.6	7.9	.2	-	.4	1.3	3.7	.4	-	11.6	3.2	3.9	2.6	2.7
7 persons or more.....	6.2	.4	5.9	.4	-	.1	1.4	2.5	.2	-	6.2	3.6	2.7	1.8	2.7
Not reported.....	8.9	3.7	5.3	.4	.2	.5	.3	2.1	-	.3	8.9	3.1	2.9	2.0	2.7
Median.....	2.8	2.8	2.7	2.4	-	-	3.1	3.0	-	1.7	2.8	3.1	2.9	2.8	2.5
Previous Home Owned or Rented by Someone Who Moved Here															
House, apt., mobile home in United States.....	216.8	69.3	147.3	18.3	4.6	3.2	13.5	52.7	2.6	14.2	216.8	49.5	63.8	49.3	57.5
Owned or rented by a mover.....	180.6	60.1	100.5	16.4	3.5	1.9	8.5	35.1	2.4	12.3	180.6	33.3	42.6	38.1	44.9
Owned or rented by other.....	49.3	7.4	41.8	1.4	1.0	1.2	4.6	15.9	.1	1.5	49.3	14.0	18.0	9.8	11.0
By a relative.....	38.0	5.6	32.4	1.1	.8	.8	4.0	12.0	.1	1.4	38.0	10.9	13.4	8.1	7.9
By a nonrelative.....	10.8	1.6	8.9	.1	.2	.4	.6	3.6	-	.1	10.8	3.1	4.1	1.5	3.1
Not reported.....	.8	.2	.5	.1	-	-	-	.3	-	-	.8	-	.5	.1	-
Not reported.....	6.8	1.7	5.1	.5	-	-	.3	1.8	-	.3	6.8	2.2	3.2	1.4	1.6
Change in Housing Costs															
House, apt., mobile home in United States.....	216.8	69.3	147.3	18.3	4.6	3.2	13.5	52.7	2.6	14.2	216.8	49.5	63.8	49.3	57.5
Increased with move.....	130.9	47.3	83.6	12.1	1.3	1.7	8.3	28.0	.7	6.8	130.9	23.7	31.5	30.3	38.8
Stayed about the same.....	40.7	10.4	30.4	4.3	1.7	.8	2.2	14.1	1.0	3.3	40.7	12.8	17.4	8.6	8.8
Decreased.....	37.1	9.3	27.9	1.4	1.6	.6	2.6	9.1	.9	3.1	37.1	11.0	11.4	8.5	9.8
Don't know.....	2.6	.9	1.7	.5	-	-	-	.2	-	.6	2.6	-	1.2	.9	.5
Not reported.....	5.2	1.4	3.8	-	-	-	.3	1.3	-	.3	5.2	2.0	2.3	.9	1.6

¹See back cover for details.

Table 2-17. Rooms in Unit by Household and Unit Size, Income, and Costs - Occupied Units

[Numbers in thousands. ... means not applicable or sample too small. - means zero or rounds to zero.]

Characteristics	Occupied units											
	Total	Rooms					Bedrooms					
		1 and 2 rooms	3 and 4 rooms	5 and 6 rooms	7 rooms or more	Median	No rooms	1 room	2 rooms	3 rooms	4 rooms or more	Median
Total	1 555.8	17.9	305.3	806.5	426.2	5.6	15.9	157.4	419.6	729.6	233.1	2.6
Persons												
1 person.....	352.1	16.6	161.3	134.2	40.1	4.5	14.9	114.2	127.1	82.4	13.5	1.9
2 persons.....	457.7	1.3	94.9	264.2	97.2	5.5	1.0	37.5	164.1	214.7	40.4	2.6
3 persons.....	288.4	-	31.1	168.8	88.4	5.8	-	4.0	75.6	162.9	45.9	2.9
4 persons.....	256.3	-	12.6	141.5	102.2	6.1	-	.9	36.0	165.3	54.0	3.1
5 persons.....	127.2	-	4.1	66.1	57.0	6.3	-	.3	12.5	74.5	39.9	3.2
6 persons.....	50.3	-	.8	21.9	27.5	6.5+	-	.5	2.8	20.4	26.6	3.5+
7 persons or more.....	23.8	-	.3	9.7	13.8	6.5+	-	-	1.5	9.5	12.8	3.5+
Median.....	2.4	1.5-	1.5-	2.5	3.4	-	1.5-	1.5-	2.0	2.9	3.8	-
Rooms												
1 room.....	6.9	-	-	-	-	-	6.9	-	-	-	-	.5-
2 rooms.....	11.0	-	-	-	-	-	8.3	2.7	-	-	-	.5-
3 rooms.....	116.2	-	-	-	-	-	.7	115.1	.3	-	-	1.0
4 rooms.....	189.1	-	-	-	-	-	-	32.1	156.9	-	-	1.9
5 rooms.....	426.5	-	-	-	-	-	-	6.0	193.2	227.2	-	2.6
6 rooms.....	380.0	-	-	-	-	-	-	.8	54.1	304.8	20.4	2.9
7 rooms.....	208.7	-	-	-	-	-	-	.3	12.8	136.1	59.6	3.2
8 rooms.....	121.3	-	-	-	-	-	-	.3	1.5	46.2	73.3	3.5+
9 rooms.....	58.1	-	-	-	-	-	-	-	.3	12.1	45.6	3.5+
10 rooms or more.....	38.0	-	-	-	-	-	-	-	.5	3.4	34.2	3.5+
Median.....	5.6	-	-	-	-	-	1.6	3.2	4.8	6.0	8.0	-
Bedrooms												
None.....	15.9	15.2	.7	-	-	2.5-	-	-	-	-	-	-
1.....	157.4	2.7	147.2	6.9	.6	3.5	-	-	-	-	-	-
2.....	419.6	-	157.3	247.3	15.0	4.9	-	-	-	-	-	-
3.....	729.6	-	-	532.0	197.8	5.9	-	-	-	-	-	-
4 or more.....	233.1	-	-	20.4	212.7	6.5+	-	-	-	-	-	-
Median.....	2.6	.5-	1.5	2.8	3.5	-	-	-	-	-	-	-
Complete Bathrooms												
None.....	3.6	2.3	.8	.6	-	-	2.3	.7	.2	.3	.2	-
1.....	833.6	15.6	265.9	460.3	91.8	5.1	13.6	150.1	310.9	314.6	44.4	2.3
1 and one-half.....	438.1	-	30.6	263.5	144.0	5.9	-	5.5	77.9	293.3	61.5	3.0
2 or more.....	280.4	-	7.9	82.1	190.4	6.5+	-	1.1	30.7	121.6	127.0	3.4
Lot Size												
Less than one-eighth acre.....	177.9	-	22.0	116.5	39.3	5.6	-	2.4	55.6	100.3	19.6	2.8
One-eighth up to one-quarter acre.....	308.3	.2	15.8	196.9	95.4	5.9	.2	.5	50.6	208.1	48.9	3.0
One-quarter up to one-half acre.....	129.1	-	6.5	57.2	65.5	6.5+	-	1.9	20.7	69.2	37.5	3.1
One-half up to one acre.....	70.4	-	4.3	30.6	35.5	6.5+	-	.7	12.2	31.1	26.3	3.2
1 to 4 acres.....	78.1	-	4.3	38.1	35.8	6.3	-	1.0	15.6	44.8	16.8	3.0
5 to 9 acres.....	12.8	.2	-	6.6	6.0	6.4	.2	-	2.0	7.2	3.5	3.1
10 acres or more.....	26.6	.2	.6	9.0	16.8	6.5+	.2	.3	2.7	14.2	9.3	3.2
Don't know.....	378.8	.2	43.0	220.0	115.7	5.8	.2	9.7	98.5	205.7	64.7	2.9
Not reported.....	37.6	-	12.1	18.3	7.1	5.2	-	3.6	16.6	14.1	3.3	2.4
Median.....	.22	-	.17	.20	.30	-	-	.32	.19	.21	.33	-
Income of Families and Primary Individuals												
Less than \$5,000.....	150.3	5.8	55.0	71.1	18.4	4.9	5.4	36.9	55.3	43.3	9.4	2.1
\$5,000 to \$9,999.....	183.4	8.2	63.8	86.3	27.1	5.0	5.3	35.2	66.5	81.9	14.5	2.3
\$10,000 to \$14,999.....	140.1	2.5	40.0	72.9	24.7	5.3	2.4	19.7	52.7	52.2	13.0	2.4
\$15,000 to \$19,999.....	128.7	1.5	35.3	67.5	24.4	5.3	1.6	18.4	46.1	53.9	10.7	2.5
\$20,000 to \$24,999.....	150.4	.3	35.9	84.9	29.3	5.4	.3	13.9	53.1	67.4	15.8	2.6
\$25,000 to \$29,999.....	121.9	-	23.3	69.7	28.9	5.6	-	10.9	34.3	61.2	15.6	2.8
\$30,000 to \$34,999.....	122.0	.3	15.3	71.8	34.6	5.8	.3	8.9	27.9	69.1	15.9	2.8
\$35,000 to \$39,999.....	110.8	.1	10.8	65.5	34.5	5.9	-	4.4	21.2	68.8	16.4	2.9
\$40,000 to \$49,999.....	161.1	.7	13.6	93.7	53.1	5.9	.1	5.8	28.7	98.8	27.7	3.0
\$50,000 to \$59,999.....	114.3	.5	3.8	64.0	46.2	6.2	.5	2.1	14.7	72.1	24.9	3.1
\$60,000 to \$79,999.....	103.0	-	7.5	40.3	55.2	6.5+	-	2.6	13.8	50.4	36.2	3.2
\$80,000 to \$99,999.....	38.5	-	.1	13.1	25.3	6.5+	-	.1	2.7	19.0	16.8	3.4
\$100,000 to \$119,999.....	11.2	-	-	2.4	8.8	6.5+	-	-	1.1	4.3	5.8	3.5+
\$120,000 or more.....	20.0	-	1.1	3.4	15.5	6.5+	-	.5	1.7	7.4	10.4	3.5+
Median.....	26 023	7 525	14 232	26 476	38 711	-	7 390	11 669	18 831	31 805	41 876	-
Monthly Housing Costs												
Less than \$100.....	17.1	.7	10.9	4.4	1.1	3.9	.7	5.4	7.7	2.6	.8	1.8
\$100 to \$199.....	126.7	7.4	50.3	59.6	11.3	4.7	6.6	29.1	51.7	34.8	6.6	2.1
\$200 to \$249.....	168.3	4.1	39.6	97.5	27.2	5.3	3.7	21.5	59.2	72.8	11.1	2.5
\$250 to \$299.....	152.3	1.3	33.8	88.8	28.5	5.4	.7	20.6	44.5	70.3	16.2	2.6
\$300 to \$349.....	154.9	1.4	34.5	86.0	33.0	5.5	1.4	19.1	44.0	73.3	17.1	2.7
\$350 to \$399.....	150.6	.7	38.0	81.3	30.6	5.4	1.3	20.9	45.2	66.0	17.2	2.6
\$400 to \$449.....	135.9	.6	31.3	74.4	29.6	5.5	.6	14.9	40.4	65.0	15.1	2.7
\$450 to \$499.....	112.8	.1	22.4	63.5	26.8	5.6	.1	10.1	31.8	55.2	15.6	2.8
\$500 to \$599.....	165.0	-	22.6	92.0	50.4	5.8	-	5.9	43.5	89.7	25.9	2.9
\$600 to \$699.....	99.0	.5	7.2	52.1	39.2	6.1	-	1.5	18.5	59.8	19.1	3.0
\$700 to \$799.....	58.9	-	3.6	29.3	26.0	6.3	-	2.3	7.2	34.8	14.6	3.1
\$800 to \$999.....	59.6	.1	.8	19.8	39.0	6.5+	.1	.4	3.8	30.5	24.6	3.3
\$1,000 to \$1,249.....	34.9	.2	2.0	6.5	26.1	6.5+	-	1.9	2.1	16.2	14.7	3.3
\$1,250 to \$1,499.....	13.3	.1	.7	2.2	10.3	6.5+	.1	.4	.9	3.3	8.6	3.5+
\$1,500 or more.....	11.7	-	.3	2.4	8.9	6.5+	-	-	1.1	3.9	6.6	3.5+
No cash rent.....	17.3	.6	3.4	7.9	5.3	5.7	.5	1.7	6.5	5.3	3.2	2.5
Mortgage payment not reported.....	75.4	-	4.1	38.7	32.7	6.2	-	1.6	11.7	46.2	15.9	3.0
Median (excludes no cash rent).....	387	206	321	377	512	-	205	301	343	415	528	-

Table 2-17. Rooms in Unit by Household and Unit Size, Income, and Costs - Occupied Units -
Con.

[Numbers in thousands. ... means not applicable or sample too small. - means zero or rounds to zero.]

Characteristics	Occupied units											
	Total	Rooms					Bedrooms					
		1 and 2 rooms	3 and 4 rooms	5 and 6 rooms	7 rooms or more	Median	No rooms	1 room	2 rooms	3 rooms	4 rooms or more	Median
OWNER OCCUPIED UNITS												
Total.....	1 105.3	.1	93.1	623.6	388.5	6.0	.1	17.2	245.4	630.1	212.6	3.0
Value												
Less than \$10,000.....	43.6	-	12.6	20.6	10.5	5.4	-	2.8	21.5	13.1	6.2	2.4
\$10,000 to \$19,999.....	77.4	-	12.0	46.4	19.0	5.7	-	3.1	29.4	32.4	12.6	2.7
\$20,000 to \$29,999.....	113.4	-	17.0	72.9	23.5	5.6	-	1.8	42.8	53.8	15.0	2.7
\$30,000 to \$39,999.....	150.1	-	15.9	101.6	32.6	5.7	-	3.0	45.6	82.9	18.7	2.8
\$40,000 to \$49,999.....	178.7	.1	21.6	120.9	34.0	5.6	.1	3.3	43.5	112.0	17.7	2.9
\$50,000 to \$59,999.....	143.7	-	5.1	101.6	37.1	5.8	-	1.8	18.1	107.0	16.8	3.0
\$60,000 to \$69,999.....	119.7	-	5.4	68.9	45.3	6.1	-	.8	19.1	79.5	20.3	3.0
\$70,000 to \$79,999.....	80.8	-	1.7	38.8	40.4	6.5	-	-	10.1	50.5	20.2	3.1
\$80,000 to \$89,999.....	101.3	-	.7	37.5	63.1	6.5+	-	.5	8.0	56.4	36.3	3.2
\$100,000 to \$119,999.....	38.1	-	.5	6.3	31.3	6.5+	-	.1	2.8	21.3	13.9	3.3
\$120,000 to \$149,999.....	25.4	-	.3	4.8	20.3	6.5+	-	-	2.5	10.5	12.4	3.5
\$150,000 to \$199,999.....	19.9	-	-	2.4	17.4	6.5+	-	-	1.1	7.3	11.5	3.5+
\$200,000 to \$249,999.....	6.9	-	.2	.4	6.2	6.5+	-	-	.9	.6	5.4	3.5+
\$250,000 to \$299,999.....	4.2	-	-	.6	3.6	...	-	-	-	1.5	2.7	...
\$300,000 or more.....	4.1	-	-	-	4.1	...	-	-	-	1.2	3.0	...
Median.....	49 514	...	33 102	45 821	68 289	32 892	36 361	51 940	69 555	...

Table 2-18. Square Footage by Household and Unit Size, Income, and Costs - Occupied Units

[Numbers in thousands. ... means not applicable or sample too small. - means zero or rounds to zero.]

Characteristics	Size of occupied detached 1-family homes and mobile homes								Median
	Total	Less than 500 square feet	500 to 999 square feet	1000 to 1499 square feet	1500 to 1999 square feet	2000 to 2499 square feet	2500 square feet or more	Not reported	
Total	1 158.3	3.7	113.1	201.5	244.8	269.8	296.6	28.8	2 003
Persons									
1 person.....	162.0	.6	29.0	33.1	30.8	33.4	31.2	3.9	1 766
2 persons.....	341.7	2.0	36.8	67.2	75.3	74.6	76.1	9.6	1 898
3 persons.....	235.6	.2	23.3	45.8	52.6	50.1	58.2	5.8	1 935
4 persons.....	230.9	.4	15.4	32.7	46.5	63.2	69.4	3.3	2 149
5 persons.....	118.7	.5	5.1	15.2	28.4	29.4	38.1	4.0	2 173
6 persons.....	47.2	-	3.3	5.4	9.3	12.0	16.3	1.0	2 214
7 persons or more.....	22.1	-	.2	2.2	3.9	7.3	7.3	1.2	2 284
Median.....	2.8	-	2.2	2.5	2.8	3.0	3.2	2.6	...
Rooms									
1 room.....	-	-	-	-	-	-	-	-	...
2 rooms.....	4.3	-	.3	-	-	-	-	-	...
3 rooms.....	4.6	1.0	2.6	.1	.2	-	.1	.5	...
4 rooms.....	78.4	.3	29.0	20.5	16.2	3.8	4.7	3.9	1 194
5 rooms.....	325.9	1.3	51.2	73.6	84.6	76.7	30.2	8.3	1 693
6 rooms.....	337.3	.3	24.8	68.8	75.7	83.0	77.1	7.5	1 968
7 rooms.....	198.8	.6	3.8	29.6	41.4	52.3	67.1	4.0	2 210
8 rooms.....	118.7	.2	1.0	7.8	19.9	36.4	51.5	1.9	2 405
9 rooms.....	57.0	-	.3	.4	6.0	14.1	34.9	1.2	2500+
10 rooms or more.....	37.3	-	-	.5	.9	3.5	31.0	1.4	2500+
Median.....	6.0	-	5.0	5.6	5.8	6.2	7.0	5.7	-
Bedrooms									
None.....	.3	-	.3	-	-	-	-	-	...
1.....	13.1	1.4	4.6	2.0	1.3	.3	1.9	1.5	973
2.....	241.2	.8	64.8	54.4	56.5	32.7	23.7	8.4	1 467
3.....	675.3	1.3	40.7	129.3	156.0	178.5	156.6	13.9	2 012
4 or more.....	228.4	.2	2.6	16.9	31.0	58.3	114.5	5.0	2500+
Median.....	3.0	-	2.3	2.8	2.9	3.1	3.3	2.8	-
Complete Bathrooms									
None.....	6	-	-	.2	.2	-	-	.3	...
1.....	521.5	2.8	99.6	127.1	116.7	103.1	58.3	15.9	1 600
1 and one-half.....	382.6	.3	11.1	59.5	82.0	106.1	116.6	6.9	2 164
2 or more.....	253.7	.6	2.4	14.8	45.9	60.6	123.7	5.7	2 497
Lot Size									
Less than one-eighth acre.....	174.9	.3	32.3	33.0	39.2	33.2	32.7	4.1	1 753
One-eighth up to one-quarter acre.....	307.5	.8	24.5	63.7	67.8	81.7	66.0	2.8	1 966
One-quarter up to one-half acre.....	128.8	-	8.5	22.2	26.9	27.6	42.6	1.0	2 114
One-half up to one acre.....	70.0	-	5.5	13.6	10.8	13.2	26.2	.8	2 181
1 to 4 acres.....	78.1	.6	4.3	14.2	18.8	13.7	24.7	1.8	2 007
5 to 9 acres.....	12.5	-	1.0	2.7	2.5	3.0	3.3	-	2 013
10 acres or more.....	25.6	-	1.1	4.1	2.8	5.8	11.3	.5	2 392
Don't know.....	347.8	2.0	35.1	48.4	74.9	87.8	86.8	14.8	2 046
Not reported.....	13.2	-	.8	1.6	1.2	3.7	2.9	3.0	2 209
Median.....	.22	-	.16	.21	.21	.21	.26	.19	...
Income of Families and Primary Individuals									
Less than \$5,000.....	68.8	.2	9.8	11.3	15.2	14.2	14.8	3.2	1 877
\$5,000 to \$9,999.....	105.2	.2	15.2	20.4	23.5	24.5	18.5	2.9	1 826
\$10,000 to \$14,999.....	94.9	1.0	15.0	14.3	19.8	22.9	20.0	1.8	1 909
\$15,000 to \$19,999.....	83.7	.5	9.9	19.0	21.5	13.3	18.0	2.6	1 784
\$20,000 to \$24,999.....	109.2	.1	15.5	23.5	22.2	20.9	25.1	1.9	1 826
\$25,000 to \$29,999.....	95.6	.3	11.8	19.4	20.8	23.9	16.7	2.8	1 859
\$30,000 to \$34,999.....	98.0	.6	9.0	21.9	21.8	19.4	23.0	2.2	1 875
\$35,000 to \$39,999.....	97.7	.4	7.7	17.7	20.4	27.5	20.5	3.5	2 016
\$40,000 to \$49,999.....	143.9	.2	10.0	25.6	27.0	45.3	33.8	2.0	2 090
\$50,000 to \$59,999.....	104.3	.1	5.5	18.0	22.9	22.1	34.1	1.6	2 110
\$60,000 to \$79,999.....	94.0	-	3.0	9.3	18.6	21.1	39.0	2.0	2 334
\$80,000 to \$99,999.....	35.3	-	-	1.8	7.4	9.1	16.1	1.0	2 442
\$100,000 to \$119,999.....	10.1	-	-	-	1.3	1.8	6.4	.6	2500+
\$120,000 or more.....	17.5	-	.7	.3	1.4	3.7	10.7	.6	2500+
Median.....	31 097	-	22 116	26 430	29 631	33 919	37 977	28 423	-
Monthly Housing Costs									
Less than \$100.....	7.1	-	2.0	2.5	1.1	.5	.4	.5	1 246
\$100 to \$199.....	79.7	1.1	18.5	18.7	16.3	15.0	9.3	2.8	1 566
\$200 to \$249.....	122.3	.1	13.0	25.1	31.8	32.7	18.6	1.0	1 853
\$250 to \$299.....	105.6	.6	13.1	19.9	25.2	24.2	19.1	3.5	1 847
\$300 to \$349.....	105.7	.2	12.0	19.0	25.9	19.5	26.7	2.5	1 896
\$350 to \$399.....	103.4	.2	12.8	18.8	23.7	24.9	18.9	4.1	1 877
\$400 to \$449.....	97.6	-	8.8	20.8	21.9	24.6	19.4	2.0	1 915
\$450 to \$499.....	81.6	.6	9.2	18.6	14.5	18.9	18.4	1.4	1 905
\$500 to \$599.....	130.9	.4	10.3	24.7	29.3	31.2	32.2	2.7	1 989
\$600 to \$699.....	85.2	-	3.0	15.6	18.5	23.3	22.9	1.9	2 098
\$700 to \$799.....	50.2	-	1.1	5.8	12.4	15.7	15.1	.1	2 182
\$800 to \$999.....	56.1	-	.2	3.9	7.2	11.8	32.5	.4	2500+
\$1,000 to \$1,249.....	29.3	-	.3	1.0	3.0	7.4	17.6	-	2500+
\$1,250 to \$1,499.....	11.5	-	.3	.7	-	1.7	8.8	-	2500+
\$1,500 or more.....	11.4	-	.4	1.0	.4	.6	8.9	-	2500+
No cash rent.....	11.5	.2	1.8	1.1	1.5	2.2	4.7	.1	2 266
Mortgage payment not reported.....	69.2	.3	6.0	6.5	12.3	15.5	23.0	5.7	2 217
Median (excludes no cash rent).....	408	-	325	387	382	419	511	383	-

Table 2-18. Square Footage by Household and Unit Size, Income, and Costs - Occupied Units
 -Con.

[Numbers in thousands. ... means not applicable or sample too small. - means zero or rounds to zero.]

Characteristics	Size of occupied detached 1-family homes and mobile homes								
	Total	Less than 500 square feet	500 to 999 square feet	1000 to 1499 square feet	1500 to 1999 square feet	2000 to 2499 square feet	2500 square feet or more	Not reported	Median
OWNER OCCUPIED UNITS									
Total.....	1 027.3	1.9	91.6	174.9	218.4	243.7	273.9	22.9	2 032
Value									
Less than \$10,000.....	37.1	.1	13.4	3.5	4.0	7.4	7.6	1.0	1 621
\$10,000 to \$19,999.....	62.5	-	10.8	8.6	8.5	13.4	15.8	4.4	2 003
\$20,000 to \$29,999.....	103.8	-	16.8	19.3	24.6	19.1	21.9	2.0	1 800
\$30,000 to \$39,999.....	141.9	-	17.0	37.3	34.9	26.8	21.9	4.1	1 709
\$40,000 to \$49,999.....	159.9	.6	18.7	38.2	42.1	36.6	18.8	4.9	1 737
\$50,000 to \$59,999.....	137.0	.4	6.5	30.3	29.6	44.6	24.3	1.5	2 013
\$60,000 to \$69,999.....	115.9	-	5.8	22.5	25.8	33.1	27.2	1.6	2 047
\$70,000 to \$79,999.....	77.4	.3	1.7	7.2	23.1	19.3	25.3	.5	2 160
\$80,000 to \$89,999.....	96.8	-	1.0	6.5	18.4	25.6	43.7	1.4	2 423
\$100,000 to \$119,999.....	36.8	.4	-	.4	4.4	8.1	22.8	.6	2500+
\$120,000 to \$149,999.....	24.5	-	-	-	1.5	5.9	17.0	-	2500+
\$150,000 to \$199,999.....	19.5	-	-	-	1.2	2.3	15.7	.3	2500+
\$200,000 to \$249,999.....	5.9	-	-	-	-	.3	5.3	.3	...
\$250,000 to \$299,999.....	4.2	-	-	-	-	.6	3.3	.3	...
\$300,000 or more.....	4.1	-	-	-	.3	.4	3.4	-	...
Median.....	50 619	-	32 817	44 627	48 606	54 167	69 667	39 911	...

Table 2-19. Income, Costs, and Mortgage - Occupied Units

[Numbers in thousands. ... means not applicable or sample too small. - means zero or rounds to zero.]

Characteristics	Owner occupied								Renter occupied			
	With mortgage				With no mortgage				All renters		Unsubsidized renters ¹	
	Total	Specified ²	Not specified		Total	Specified ²	Not specified		Specified ³	Other	Specified ³	Other
			Condo or Coop	Other			Condo or Coop	Other				
Total	669.3	613.4	25.2	30.8	436.0	375.1	10.4	50.5	446.3	4.1	354.2	3.8
Income of Families and Primary Individuals												
Less than \$5,000.....	16.6	14.6	.5	1.4	32.9	27.1	.8	5.1	100.2	.6	53.3	.6
\$5,000 to \$9,999.....	29.1	25.8	1.1	2.2	64.7	55.0	2.9	6.7	89.3	.3	63.0	..
\$10,000 to \$14,999.....	29.1	25.4	1.2	2.4	60.6	50.5	1.1	9.0	49.8	.5	44.2	.5
\$15,000 to \$19,999.....	31.9	28.5	1.6	1.9	44.3	35.2	1.6	7.6	51.9	.5	47.1	.5
\$20,000 to \$24,999.....	57.0	48.7	5.1	3.2	50.3	42.3	1.0	7.1	42.7	.4	39.4	.4
\$25,000 to \$29,999.....	57.7	53.8	1.6	2.4	33.0	29.2	.7	3.1	30.7	.5	28.7	.5
\$30,000 to \$34,999.....	69.8	64.5	1.4	3.9	24.5	22.4	..	2.2	27.7	..	27.0	..
\$35,000 to \$39,999.....	72.5	65.2	3.7	3.6	26.1	24.0	.1	1.9	12.1	.2	11.1	.2
\$40,000 to \$49,999.....	103.5	96.2	3.2	4.1	40.4	35.9	1.1	3.4	17.2	..	16.5	..
\$50,000 to \$59,999.....	77.1	71.1	2.1	3.9	25.4	23.5	.3	1.6	11.3	.5	11.0	.5
\$60,000 to \$79,999.....	73.5	69.9	2.0	1.6	20.5	19.7	.1	.8	8.8	.3	8.5	.3
\$80,000 to \$99,999.....	29.7	28.6	.9	.1	6.6	4.8	.4	1.4	2.1	.1	2.1	.1
\$100,000 to \$119,999.....	7.1	7.1	3.1	2.7	..	.4	.9	.1	.9	.1
\$120,000 or more.....	14.9	13.9	.9	.1	3.5	2.9	.3	.3	1.6	..	1.4	..
Median	38 004	38 473	35 335	32 470	21 526	22 327	16 264	17 924	13 379	..	16 756	..
Monthly Housing Costs												
Less than \$100.....	9.2	5.8	.7	2.7	7.9	..	2.4	..
\$100 to \$199.....	.5	.5	83.3	72.4	2.0	8.8	44.8	.2	21.9	..
\$200 to \$249.....	5.2	5.2	121.2	109.8	2.8	8.6	41.8	.1	27.0	.1
\$250 to \$299.....	17.2	16.4	.7	.1	89.5	80.2	1.0	8.4	45.5	..	34.1	..
\$300 to \$349.....	38.1	35.0	1.3	1.7	60.2	50.1	1.2	9.0	56.4	.2	44.4	.2
\$350 to \$399.....	56.8	53.1	.5	3.2	29.2	25.6	.5	3.1	64.2	.3	57.5	.3
\$400 to \$449.....	67.7	62.6	1.5	3.7	15.0	12.2	.1	2.7	53.2	..	45.7	..
\$450 to \$499.....	64.7	55.9	3.0	5.8	6.8	4.7	.8	1.3	40.9	.5	36.6	.5
\$500 to \$599.....	114.3	104.7	6.4	3.2	7.4	4.6	1.0	1.8	43.2	.2	39.7	..
\$600 to \$699.....	79.2	71.9	3.9	3.4	2.9	1.8	..	1.1	16.9	..	14.9	..
\$700 to \$799.....	49.9	45.6	2.3	2.1	2.2	1.5	..	.7	6.8	..	6.6	..
\$800 to \$899.....	52.8	50.2	1.2	1.5	2.3	.5	..	1.8	3.9	.5	3.8	.5
\$900 to \$1,249.....	27.3	25.0	.8	1.4	3.4	2.8	.3	.3	3.6	.6	3.6	.6
\$1,250 to \$1,499.....	10.1	9.7	..	.5	1.6	1.4	..	.2	1.6	..	1.4	..
\$1,500 or more.....	10.0	9.5	.2	.3	1.7	1.7
No cash rent.....	15.6	1.7	14.6	1.7
Mortgage payment not reported.....	75.4	66.3	3.5	3.7
Median (excludes no cash rent)	541	542	562	491	252	250	245	280	385	..	385	..
Monthly Housing Costs as Percent of Income												
Less than 5 percent.....	1.6	1.5	..	.1	18.8	13.7	.6	2.5	2.4	..	2.0	..
5 to 9 percent.....	57.8	54.0	2.0	1.8	112.0	101.7	1.3	9.0	18.9	..	17.9	..
10 to 14 percent.....	140.9	134.3	3.3	3.3	85.4	76.3	1.9	7.2	50.0	.3	46.0	.3
15 to 18 percent.....	131.3	118.3	5.8	7.2	57.9	48.9	1.6	7.4	57.9	.6	51.0	.6
20 to 24 percent.....	89.0	81.8	1.3	5.9	35.6	29.8	.8	5.0	47.1	..	41.9	..
25 to 29 percent.....	60.5	55.0	2.8	2.6	22.8	18.5	.5	3.8	37.8	.4	29.9	.3
30 to 34 percent.....	38.2	31.0	3.3	1.9	22.1	17.9	1.4	2.8	29.7	..	21.9	..
35 to 39 percent.....	14.1	12.5	1.0	.5	17.7	14.2	.6	2.9	19.3	.3	15.2	.3
40 to 49 percent.....	18.7	15.7	1.4	1.7	19.3	15.9	.4	3.0	27.4	.4	20.5	.4
50 to 59 percent.....	8.8	8.3	.3	.2	12.9	10.4	.7	1.8	21.6	..	16.6	..
60 to 69 percent.....	7.6	7.3	..	.3	8.1	7.6	..	.5	20.3	.1	15.7	.1
70 percent or more.....	24.5	22.5	.5	1.6	23.4	18.5	.8	4.1	92.6	.3	56.6	.2
Zero or negative income.....	3.3	3.3	2.0	1.5	..	.5	5.6	..	4.4	..
No cash rent.....	15.6	1.7	14.6	1.7
Mortgage payment not reported.....	75.0	67.9	3.5	3.7
Median (excludes 3 previous lines)	19	18	20	21	15	15	20	19	30	..	26	..
OWNER OCCUPIED UNITS												
Total	669.3	613.4	25.2	30.8	436.0	375.1	10.4	50.5
Value												
Less than \$10,000.....	11.7	6.9	.9	3.9	31.9	20.9	1.0	10.1
\$10,000 to \$19,999.....	30.1	24.4	.3	5.4	47.3	30.8	1.0	15.8
\$20,000 to \$29,999.....	58.0	51.6	.5	5.9	55.5	47.6	.3	7.5
\$30,000 to \$39,999.....	86.9	80.4	2.8	3.7	63.2	58.6	1.8	2.8
\$40,000 to \$49,999.....	103.9	94.2	7.7	2.0	72.8	63.4	2.4	7.0
\$50,000 to \$59,999.....	92.2	86.8	3.6	1.9	51.5	48.8	1.5	1.2
\$60,000 to \$69,999.....	82.6	79.1	2.4	1.1	37.1	34.9	.7	1.4
\$70,000 to \$79,999.....	52.6	46.1	2.3	4.2	28.2	27.1	.1	1.0
\$80,000 to \$99,999.....	72.9	69.2	2.7	1.1	28.3	25.4	1.0	1.9
\$100,000 to \$119,999.....	28.3	26.7	.8	.8	9.7	8.8	.1	.8
\$120,000 to \$149,999.....	21.6	20.5	.7	.3	3.8	3.8
\$150,000 to \$199,999.....	16.1	15.8	.3	..	3.8	2.9	..	.9
\$200,000 to \$249,999.....	5.0	5.0	1.9	1.2	..	.4
\$250,000 to \$299,999.....	3.9	3.7	.2	..	.4	.4
\$300,000 or more.....	3.5	3.2	..	.3	.6	.6
Median	54 782	55 678	51 231	30 340	42 759	44 696	44 931	19 638
Value-Income Ratio												
Less than 1.5.....	358.0	326.2	11.0	20.7	177.7	146.2	3.0	28.5
1.5 to 1.9.....	106.7	101.9	2.1	2.7	50.9	47.1	.3	3.5
2.0 to 2.4.....	78.4	66.9	7.1	2.4	41.8	36.7	1.1	4.1
2.5 to 2.9.....	39.6	36.5	1.2	.8	30.3	26.7	.8	3.0
3.0 to 3.9.....	34.4	32.8	1.2	.4	49.7	38.0	1.2	4.6
4.0 to 4.9.....	14.9	11.5	1.9	1.5	21.9	18.4	1.2	2.3
5.0 or more.....	36.8	33.9	.6	2.3	67.3	60.2	3.1	4.0
Zero or negative income.....	3.8	3.6	2.4	1.9	..	.5
Median	1.5	1.5	1.9	1.5	1.9	1.9	3.3	1.5

Table 2-19. Income, Costs, and Mortgage - Occupied Units—Con.

[Numbers in thousands. ... means not applicable or sample too small. - means zero or rounds to zero.]

Characteristics	Owner occupied								Renter occupied			
	With mortgage				With no mortgage				All renters		Unsubsidized renters ¹	
	Total	Specified ²	Not specified		Total	Specified ²	Not specified		Specified ³	Other	Specified ³	Other
			Condo or Coop	Other			Condo or Coop	Other				
OWNER OCCUPIED UNITS—Con.												
Average Monthly Cost Paid for Real Estate Taxes												
Less than \$25.....	19.3	12.6	.9	5.8	34.5	19.3	.3	14.9
\$25 to \$49.....	22.8	19.7	.3	2.7	48.8	37.2	1.5	10.1
\$50 to \$74.....	68.7	60.2	4.5	4.0	63.3	54.8	.7	7.8
\$75 to \$99.....	108.8	100.6	4.4	3.8	78.1	71.7	3.5	2.9
\$100 to \$149.....	216.6	201.9	7.8	6.9	120.4	113.4	2.2	4.8
\$150 to \$199.....	135.3	127.2	3.8	4.3	54.9	51.1	.9	2.9
\$200 or more.....	97.9	91.2	3.5	3.3	36.0	27.7	1.3	7.1
Median.....	127	128	115	94	98	102	94	51
OWNERS WITH ONE OR MORE MORTGAGES												
Total.....	669.3	613.4	25.2	30.8
Monthly Payment for Principal and Interest												
Less than \$100.....	68.0	65.4	.4	2.2
\$100 to \$199.....	172.8	156.0	5.9	11.0
\$200 to \$249.....	71.4	66.1	2.2	3.1
\$250 to \$299.....	59.4	52.6	3.9	2.8
\$300 to \$349.....	50.6	44.8	3.8	2.0
\$350 to \$399.....	40.5	35.9	2.8	1.8
\$400 to \$449.....	33.3	30.6	1.2	1.5
\$450 to \$499.....	23.0	22.1	.5	.4
\$500 to \$599.....	27.9	27.5	—	.3
\$600 to \$699.....	16.3	14.5	.7	1.1
\$700 to \$799.....	11.2	10.4	.4	.5
\$800 to \$999.....	11.7	11.7	—	—
\$1,000 to \$1,249.....	3.4	3.4	—	—
\$1,250 to \$1,499.....	3.0	2.6	—	.3
\$1,500 or more.....	1.7	1.4	.2	—
Not reported.....	75.4	68.3	3.5	3.7
Median.....	239	239	262	206
Type of Primary Mortgage												
FHA.....	120.6	112.8	3.2	4.6
VA.....	46.7	45.9	—	.8
Farmers Home Administration.....	1.9	1.5	—	.4
Other types.....	483.4	440.0	20.6	22.8
Don't know.....	7.8	6.6	.4	.8
Not reported.....	8.9	6.5	1.0	1.3
Mortgage Origination												
Placed new mortgage(s).....	548.1	505.1	18.1	24.8
Primary obtained when property acquired.....	503.5	463.6	17.0	22.9
Obtained later.....	42.9	40.2	.7	1.9
Data not reported.....	1.7	1.3	.4	—
Assumed.....	96.8	86.7	6.4	3.7
Wrap-around.....	1.1	1.1	—	—
Combination of the above.....	13.5	12.5	—	1.0
Origin not reported.....	9.8	7.9	.7	1.2
Payment Plan of Primary Mortgage												
Fixed payment, self amortizing.....	561.2	520.7	19.9	20.7
Adjustable rate mortgage.....	18.4	16.3	.8	1.4
Adjustable term mortgage.....	1.9	1.5	—	.3
Graduated payment mortgage.....	6.2	5.4	.4	.4
Balloon.....	14.6	13.1	.1	1.3
Other.....	4.0	4.0	—	—
Combination of the above.....	3.5	3.3	.1	—
Not reported.....	59.7	49.1	3.9	6.7
Payment Plan of Secondary Mortgage												
Units with two or more mortgages.....	17.8	16.7	—	1.0
Fixed payment, self amortizing.....	9.9	9.0	—	.9
Adjustable rate mortgage.....	.5	.5	—	—
Adjustable term mortgage.....	—	—	—	—
Graduated payment mortgage.....	—	—	—	—
Balloon.....	.1	.1	—	—
Other.....	—	—	—	—
Combination of the above.....	.1	.1	—	—
Not reported.....	7.1	6.9	—	.1
Lenders of Primary and Secondary Mortgages												
Only borrowed from firm(s).....	575.0	533.0	19.0	23.1
Only borrowed from seller.....	58.7	50.7	4.5	3.5
Only borrowed from other individual(s).....	11.8	9.9	.4	1.8
Borrowed from a firm and seller.....	1.1	1.1	—	—
Borrowed from a firm and other individual.....	.6	.6	—	—
Borrowed from seller and other individual.....	.1	.1	—	—
One or both sources not reported.....	22.0	17.9	1.4	2.6

¹Excludes units in public housing projects, and housing units with government rent subsidies.

²Limited to one-unit structures on less than 10 acres and no business on property.

³Excludes one-unit structures on 10 acres or more.

Table 2-20. Income of Families and Primary Individuals by Selected Characteristics - Occupied Units

[Numbers in thousands. ... means not applicable or sample too small. - means zero or rounds to zero.]

Characteristics	Total	Zero to negative	\$1 to \$4,999	\$5,000 to \$9,999	\$10,000 to \$14,999	\$15,000 to \$19,999	\$20,000 to \$29,999	\$30,000 to \$39,999	\$40,000 to \$59,999	\$60,000 to \$79,999	\$80,000 to \$99,999	\$100,000 to \$119,999	\$120,000 or more	Median
Total	1 555.8	11.1	139.2	183.4	140.1	128.7	272.4	232.8	275.4	103.0	38.5	11.2	20.0	26 439
Units in Structure														
1, detached	1 135.9	8.2	59.3	102.3	91.1	81.4	199.2	193.4	244.5	93.5	35.3	10.1	17.5	31 384
1, attached	61.2	.2	5.7	9.8	4.5	4.8	14.2	7.8	9.3	2.9	.8	.5	.7	23 922
2 to 4	146.7	1.0	34.7	29.3	19.9	17.6	19.3	14.2	6.5	2.6	.5	.4	.8	12 106
5 to 9	57.1	.3	7.2	10.6	5.9	6.0	13.9	6.1	3.9	2.0	1.0	-	.3	18 789
10 to 19	46.6	.3	8.2	6.1	4.9	6.8	9.7	5.0	4.5	.9	.1	.2	-	17 845
20 to 49	31.4	.3	7.6	5.7	4.8	3.6	5.0	2.1	1.2	.7	.3	-	-	12 153
50 or more	54.0	.6	15.2	16.4	5.3	6.1	5.2	2.0	2.0	.5	-	-	.7	8 415
Mobile home or trailer	22.8	.1	1.2	3.3	3.8	2.3	5.8	2.3	3.6	.5	-	-	-	21 216
Year Structure Built¹														
1990 to 1994	-	-	-	-	-	-	-	-	-	-	-	-	-	-
1985 to 1989	5.5	-	-	-	-	.6	.6	1.4	2.2	.6	-	-	-	-
1980 to 1984	49.1	.5	2.8	2.1	4.5	4.3	7.4	7.5	11.0	4.1	2.0	1.2	1.8	34 049
1975 to 1979	120.7	.3	5.9	10.6	5.3	6.6	18.5	21.1	26.8	15.2	6.2	1.3	3.1	36 213
1970 to 1974	146.4	.8	6.7	17.4	11.0	12.3	23.7	22.1	32.5	11.6	4.7	3.9	2.7	30 557
1960 to 1969	292.6	1.0	11.4	26.4	19.7	19.5	52.8	45.5	57.4	28.9	9.0	5.6	5.4	32 310
1950 to 1959	339.1	2.8	13.9	30.4	24.5	29.3	68.1	58.6	74.8	24.7	7.9	5.5	3.5	30 079
1940 to 1949	200.6	2.2	18.1	27.8	22.3	15.7	41.6	31.8	31.3	5.1	3.4	6.6	6.8	23 407
1930 to 1939	213.9	1.4	43.9	36.8	22.4	19.4	30.8	26.3	22.7	5.0	3.0	.7	1.4	15 611
1920 to 1929	118.4	.7	21.4	21.5	19.0	12.3	14.7	11.1	12.2	3.2	1.2	.1	.9	14 113
1919 or earlier	79.6	1.4	15.1	10.5	11.4	8.6	14.1	7.5	4.8	4.5	1.1	.4	.3	15 848
Median	1955	1949	1938	1948	1948	1953	1955	1957	1959	1963	1963	1966	1966	-
Rooms														
1 room	6.9	-	2.1	2.1	1.3	.6	.3	.3	.1	-	-	-	-	8 189
2 rooms	11.0	.3	3.4	4.1	1.1	.9	-	.1	1.1	-	-	-	-	7 178
3 rooms	116.2	.9	27.3	26.9	15.0	11.8	17.9	9.9	4.5	1.4	.1	-	.5	11 013
4 rooms	189.1	.9	25.9	36.9	25.0	23.6	41.3	18.1	12.7	6.1	-	-	.8	16 236
5 rooms	426.5	4.5	39.9	52.1	39.1	35.3	82.7	73.5	72.9	18.6	4.7	1.4	2.0	25 135
6 rooms	360.0	2.3	24.4	34.2	33.8	32.2	71.9	63.8	64.7	21.7	8.4	1.1	1.4	28 761
7 rooms	208.7	1.8	9.7	16.3	17.2	16.7	30.3	36.5	47.7	18.0	9.2	1.7	3.6	33 375
8 rooms	121.3	-	5.2	7.0	4.7	5.6	17.2	22.0	29.0	16.7	6.4	2.5	5.2	39 556
9 rooms	58.1	-	1.0	2.4	2.1	.9	5.9	6.9	16.1	11.0	4.8	3.3	3.8	52 330
10 rooms or more	38.0	.4	.3	1.5	.8	1.2	4.8	3.7	6.6	9.6	5.0	1.2	2.9	59 326
Median	5.6	5.3	4.8	4.9	5.2	5.3	5.4	5.8	6.0	6.7	7.2	8.1	7.9	-
Bedrooms														
None	15.9	.3	5.1	5.3	2.4	1.6	.3	.3	.6	-	-	-	-	7 390
1	157.4	1.3	35.6	35.2	19.7	16.4	24.8	13.3	7.9	2.6	.1	-	.5	11 669
2	419.6	2.2	53.1	66.5	52.7	48.1	87.3	49.0	43.5	13.8	2.7	1.1	1.7	18 831
3	729.8	6.8	36.5	61.9	52.2	53.9	128.8	137.8	170.9	50.4	19.0	4.3	7.4	31 809
4 or more	233.1	.5	8.9	14.5	13.0	10.7	31.4	32.3	52.6	36.2	16.8	5.8	10.4	41 974
Median	2.8	2.8	2.0	2.3	2.4	2.5	2.7	2.9	3.0	3.2	3.4	3.5+	3.5+	-
Complete Bathrooms														
None	3.6	-	.7	1.7	.6	.4	-	.1	.1	-	-	-	-	-
1	833.6	5.8	111.2	135.5	82.7	84.2	158.1	112.7	104.3	21.2	5.7	3.3	2.0	19 253
1 and one-half	438.1	3.4	22.9	33.8	37.2	34.9	76.8	76.3	98.4	37.4	12.8	2.4	2.1	31 337
2 or more	280.4	2.0	4.5	12.4	9.6	9.3	37.4	43.7	72.6	44.4	20.1	8.5	15.9	45 887
Main Heating Equipment														
Warm-air furnace	1 228.9	8.6	87.9	135.9	107.6	99.9	218.0	196.0	235.2	85.7	31.9	9.8	14.4	28 079
Steam or hot water system	226.9	1.4	39.7	34.0	25.1	20.6	37.6	23.1	26.0	11.8	4.1	1.0	2.5	18 211
Electric heat pump	7.3	.5	.8	.5	-	-	1.5	.3	1.4	.7	.8	.4	.4	41 701
Built-in electric units	23.6	.1	1.3	2.9	1.3	2.5	4.3	3.3	5.7	.6	.3	-	1.4	28 816
Floor, wall, or other built-in hot air units without ducts	21.9	.1	3.7	3.5	1.9	2.3	4.8	3.0	1.8	.3	.5	-	-	18 718
Room heaters with flue	13.1	-	3.2	4.1	1.7	.8	.7	1.2	1.0	.1	-	-	.2	9 046
Room heaters without flue	4.2	-	.9	.7	.6	-	1.5	-	.2	-	-	-	-	-
Portable electric heaters	1.3	-	.4	.6	-	.3	-	-	-	-	-	-	-	-
Stoves	18.6	.4	4.4	.6	1.4	1.4	3.8	3.5	2.6	3.1	.9	-	.8	33 993
Fireplaces with inserts	4.7	-	-	-	-	.7	.4	1.8	.6	.6	-	-	.5	-
Fireplaces without inserts	.6	-	-	-	.3	-	.3	-	-	-	-	-	-	-
Other	4.1	-	.6	.4	-	.2	1.4	.6	1.0	-	-	-	-	-
None	.7	-	.3	.1	-	-	.2	-	-	-	-	-	-	-
Source of Water														
Public system or private company	1 395.7	10.3	133.4	174.6	129.5	116.3	245.1	201.5	238.3	88.7	33.5	8.6	16.0	25 459
Well serving 1 to 5 units	158.7	.4	5.8	8.7	10.3	12.5	27.1	31.4	36.6	14.3	5.0	2.6	4.0	34 637
Drilled	142.8	.4	4.3	7.0	9.4	11.4	24.1	28.5	33.8	13.2	4.7	1.9	4.0	35 148
Dug	8.6	-	1.3	1.0	.1	1.0	1.7	.5	1.4	1.1	-	-	-	24 581
Not reported	7.3	-	.2	.7	.8	-	1.2	2.4	1.5	-	.3	.3	-	33 421
Other	1.4	.4	-	.1	.2	-	.2	-	.5	-	-	-	-	-
Means of Sewage Disposal														
Public sewer	1 380.9	10.0	133.0	171.7	130.1	114.4	243.4	201.5	236.2	86.1	30.3	9.3	15.1	25 395
Septic tank, cesspool, chemical toilet	174.8	1.1	6.2	11.8	10.0	14.4	29.0	31.4	39.2	16.9	8.3	1.9	4.9	34 842
Other	.1	-	-	.1	-	-	-	-	-	-	-	-	-	-
Main House Heating Fuel														
Housing units with heating fuel	1 555.1	11.1	138.8	183.3	140.1	128.7	272.1	232.8	275.4	103.0	38.5	11.2	20.0	26 449
Electricity	45.3	.8	4.1	5.4	3.3	4.3	8.5	4.7	8.3	2.2	1.6	.4	1.8	25 660
Piped gas	1 397.2	9.6	126.5	166.8	126.5	112.7	243.8	212.1	248.2	90.7	33.5	10.4	18.4	26 421
Bottled gas	12.0	-	1.0	1.2	2.2	1.0	2.5	1.9	1.2	.4	.6	-	-	22 311
Fuel oil	62.4	.8	4.3	7.6	5.0	6.7	10.3	7.8	12.7	4.5	2.0	.3	.8	26 822
Kerosene or other liquid fuel	4.7	-	.6	1.0	.5	.5	1.2	.5	.5	.5	-	-	-	-
Coal or coke	.5	-	-	-	-	.4	.2	-	-	-	-	-	-	-
Wood	28.2	.4	.4	.6	1.7	3.0	4.9	5.9	4.5	4.8	.9	-	1.2	35 372
Solar energy	-	-	-	-	-	-	-	-	-	-	-	-	-	-
Other	4.7	-	1.9	.7	.8	.2	.7	.3	-	-	-	-	-	-

Table 2-20. Income of Families and Primary Individuals by Selected Characteristics - Occupied Units—Con.

[Numbers in thousands. ... means not applicable or sample too small. - means zero or rounds to zero.]

Characteristics	Total	Zero to negative	\$1 to \$4,999	\$5,000 to \$9,999	\$10,000 to \$14,999	\$15,000 to \$19,999	\$20,000 to \$29,999	\$30,000 to \$39,999	\$40,000 to \$59,999	\$60,000 to \$79,999	\$80,000 to \$99,999	\$100,000 to \$119,999	\$120,000 or more	Median
OWNER OCCUPIED UNITS														
Total.....	1 105.3	5.3	44.1	93.8	89.7	76.3	198.0	192.9	246.4	94.0	36.3	10.2	18.4	32 355
Value														
Less than \$10,000.....	43.6	.9	7.3	9.0	7.0	2.8	8.2	3.4	3.7	.7	.3	.3	-	13 281
\$10,000 to \$19,999.....	77.4	.8	9.7	15.6	9.5	10.7	11.9	8.4	7.9	1.9	.5	-	.8	18 479
\$20,000 to \$29,999.....	113.4	.1	11.4	12.6	15.2	7.5	26.8	17.7	18.7	3.5	1.4	-	.5	23 690
\$30,000 to \$39,999.....	150.1	.1	5.8	16.2	15.8	14.3	32.8	30.0	25.2	7.5	1.7	.3	.1	26 932
\$40,000 to \$49,999.....	176.7	1.7	2.7	16.1	17.7	13.4	41.2	34.6	36.0	8.7	3.1	-	1.3	28 889
\$50,000 to \$59,999.....	143.7	.3	2.9	10.6	7.7	11.8	26.0	33.6	37.2	9.0	2.2	-	.3	33 112
\$60,000 to \$69,999.....	119.7	.7	1.1	5.4	7.5	6.7	19.6	24.9	35.8	13.8	3.7	.3	.1	37 576
\$70,000 to \$79,999.....	80.8	-	1.3	4.1	3.1	4.9	10.0	14.4	25.6	11.6	4.4	.3	1.0	41 953
\$80,000 to \$89,999.....	101.3	.3	1.3	2.0	4.3	3.0	10.1	14.1	33.7	21.6	5.3	2.7	2.9	49 243
\$100,000 to \$119,999.....	38.1	.4	.8	.9	.1	1.0	4.9	6.4	11.2	5.8	3.6	1.9	1.2	48 221
\$120,000 to \$149,999.....	25.4	-	-	.7	1.3	-	1.5	2.2	7.7	4.6	4.4	5	2.5	58 109
\$150,000 to \$199,999.....	19.9	-	-	.3	.3	-	.6	1.7	3.4	4.2	4.3	2.0	3.0	76 834
\$200,000 to \$249,999.....	6.9	-	-	-	-	.2	1.3	-	.5	.8	.9	1.0	2.1	92 514
\$250,000 to \$299,999.....	4.2	-	-	-	-	-	.4	.6	.7	.4	-	.4	1.8	...
\$300,000 or more.....	4.1	-	-	-	-	-	.7	.7	1.1	-	.3	.5	.9	...
Median.....	49 514	-	24 459	35 949	38 301	42 144	44 678	50 672	59 058	71 604	82 479	111 703	133 607	-
Value-Income Ratio														
Less than 1.5.....	535.7	...	3.3	10.8	15.4	18.8	70.9	106.5	176.8	80.7	29.1	7.0	16.4	44 770
1.5 to 1.9.....	157.6	...	1.3	5.0	8.7	8.0	41.5	40.1	37.3	7.1	5.0	2.1	1.5	33 560
2.0 to 2.4.....	118.2	...	2.6	4.7	9.2	14.1	37.8	26.6	19.4	1.9	1.2	.3	.5	27 543
2.5 to 2.9.....	68.8	...	1.2	4.4	11.8	13.2	18.2	9.7	6.5	2.6	.6	.7	-	22 144
3.0 to 3.9.....	78.1	...	2.5	12.9	20.5	13.1	16.7	6.5	4.1	1.7	-	-	-	16 228
4.0 to 4.9.....	36.8	...	2.3	12.5	8.0	5.1	7.1	1.2	.6	-	-	-	-	12 255
5.0 or more.....	104.1	...	31.0	43.7	15.8	3.9	5.4	2.3	1.7	-	.3	-	-	7 412
Zero or negative income.....	6.0	5.3	-	-	-	-	-	-	-	-	-	-	-	...
Median.....	1.5	-	5.0+	4.7	3.0	2.4	1.8	1.5	1.5	1.5	1.5	1.5	1.5	-
Monthly Payment for Principal and Interest														
Less than \$100.....	68.0	.4	2.5	4.8	6.2	7.0	10.6	13.7	16.9	4.4	1.3	.3	-	31 871
\$100 to \$199.....	172.8	1.6	5.3	14.4	9.0	8.6	40.0	35.7	34.9	14.8	5.8	1.3	1.4	32 122
\$200 to \$249.....	71.4	-	1.4	2.8	5.4	1.8	14.4	16.1	19.7	8.2	1.1	-	.7	36 303
\$250 to \$299.....	59.4	.3	.3	2.2	1.8	3.3	13.3	15.2	17.6	3.3	2.0	-	-	35 532
\$300 to \$349.....	50.8	.7	.4	1.3	.3	2.2	9.0	11.0	13.9	7.2	2.4	.8	1.4	40 479
\$350 to \$399.....	40.5	-	-	.3	.6	1.7	7.9	13.3	10.8	4.4	1.1	-	-	37 256
\$400 to \$449.....	33.3	-	-	.3	-	.6	2.9	4.8	15.3	7.1	1.9	-	.3	50 435
\$450 to \$499.....	23.0	-	-	-	.7	.4	3.4	6.9	6.6	3.1	1.7	-	.3	40 628
\$500 to \$599.....	27.9	-	-	-	-	.8	3.4	5.2	9.7	3.6	3.0	.5	1.6	49 540
\$600 to \$699.....	16.3	-	-	-	-	.7	.5	2.4	7.6	2.6	2.4	-	.1	52 059
\$700 to \$799.....	11.2	-	-	-	-	-	-	3	4.9	2.3	1.8	1.0	.8	65 068
\$800 to \$999.....	11.7	-	-	-	-	-	1.0	1.0	2.5	3.1	.9	1.4	1.8	66 966
\$1,000 to \$1,249.....	3.4	-	-	-	-	-	-	-	.3	.9	.9	.1	1.1	...
\$1,250 to \$1,499.....	3.0	-	-	-	-	-	.4	-	.3	.6	.3	-	1.2	...
\$1,500 or more.....	1.7	-	-	-	.3	-	-	-	.1	-	.3	-	1.3	...
Not reported.....	75.4	.4	3.4	2.9	4.8	5.1	7.8	16.7	19.4	7.8	3.2	1.3	2.7	37 988
Median.....	239	-	146	158	166	174	210	241	276	315	380	525	708	-
Average Monthly Cost Paid for Real Estate Taxes														
Less than \$25.....	53.7	1.1	8.7	8.8	7.0	4.1	11.5	5.5	5.2	1.3	.2	.3	-	16 502
\$25 to \$49.....	71.6	-	9.3	13.0	6.9	9.4	11.9	8.2	8.5	2.8	.8	.3	.5	18 529
\$50 to \$74.....	132.0	1.0	8.6	18.0	19.9	11.5	28.2	21.5	17.7	4.3	1.2	-	-	22 472
\$75 to \$99.....	186.9	1.2	6.4	19.0	20.2	13.5	40.4	40.4	34.8	8.0	2.7	-	.3	26 214
\$100 to \$149.....	337.0	1.3	7.3	23.7	24.3	23.5	65.7	65.2	86.1	28.1	8.3	.9	2.6	33 485
\$150 to \$199.....	190.2	-	2.5	7.0	6.7	9.5	23.5	34.7	62.4	27.7	10.9	2.3	2.9	43 585
\$200 or more.....	133.9	.7	1.5	4.3	4.6	4.7	16.8	17.3	31.7	21.7	12.4	6.3	12.0	50 781
Median.....	116	...	62	84	89	99	105	116	133	154	173	200+	200+	...
Purchase Price														
Home purchased or built.....	1 074.0	4.4	42.3	88.6	85.5	72.7	192.8	188.9	242.9	92.5	35.0	9.9	18.4	32 675
Less than \$10,000.....	131.0	.8	15.2	22.7	25.5	16.2	23.4	13.0	8.8	2.6	1.4	.3	1.0	15 371
\$10,000 to \$19,999.....	274.8	1.5	16.1	29.6	30.9	25.4	55.9	40.7	52.7	15.7	4.2	.3	1.8	26 066
\$20,000 to \$29,999.....	179.8	.8	2.9	13.7	11.7	11.0	40.6	36.5	43.8	13.0	4.3	.7	.6	32 517
\$30,000 to \$39,999.....	127.7	1.0	1.3	8.6	6.3	7.0	27.0	30.8	31.5	8.6	2.6	.6	1.3	34 084
\$40,000 to \$49,999.....	92.4	-	1.1	1.9	2.6	4.4	17.4	23.7	24.5	10.8	3.3	1.5	1.1	37 913
\$50,000 to \$59,999.....	61.4	.3	.7	.5	.9	1.7	6.9	15.6	20.9	11.1	2.9	-	-	43 970
\$60,000 to \$69,999.....	43.5	-	-	.7	1.0	.5	4.2	7.6	16.3	9.0	2.7	.8	.8	49 623
\$70,000 to \$79,999.....	28.8	-	-	.7	1.0	.8	2.1	3.9	10.6	6.9	2.0	.6	.3	51 504
\$80,000 to \$99,999.....	30.7	-	-	.3	-	1.0	1.9	3.2	11.9	4.7	2.9	1.5	3.2	55 021
\$100,000 to \$119,999.....	13.8	-	-	-	-	-	1.3	1.6	3.4	3.6	1.8	.4	1.5	62 680
\$120,000 to \$149,999.....	8.9	-	-	-	-	-	.8	.3	2.3	1.1	1.8	.3	2.3	79 422
\$150,000 to \$199,999.....	6.0	-	-	-	-	-	.4	.1	2.0	1.2	.4	.8	1.2	...
\$200,000 to \$249,999.....	2.7	-	-	-	-	-	.4	.7	-	-	-	.1	1.4	...
\$250,000 to \$299,999.....	.8	-	-	-	-	-	-	.3	-	-	-	-	.3	...
\$300,000 or more.....	1.8	-	-	-	-	-	.4	-	.4	.3	.4	-	-	...
Not reported.....	70.8	-	5.1	9.8	5.7	4.9	10.1	11.0	13.8	2.9	4.3	1.4	1.7	29 701
Median.....	25 337	-	12 115	15 629	14 653	16 968	22 971	29 668	32 922	43 636	48 267	69 220	89 717	-
Received as inheritance or gift.....	20.4	.9	1.0	3.5	3.4	2.2	4.0	3.3	1.5	-	-	-	-	18 127
Not reported.....	10.9	-	.8	1.7	.8	1.4	1.1	.6	1.9	1.0	1.3	.3	-	27 533

Table 2-20. Income of Families and Primary Individuals by Selected Characteristics - Occupied Units—Con.

[Numbers in thousands. ... means not applicable or sample too small. - means zero or rounds to zero.]

Characteristics	Total	Zero to negative	\$1 to \$4,999	\$5,000 to \$9,999	\$10,000 to \$14,999	\$15,000 to \$19,999	\$20,000 to \$29,999	\$30,000 to \$39,999	\$40,000 to \$59,999	\$60,000 to \$79,999	\$80,000 to \$99,999	\$100,000 to \$119,999	\$120,000 or more	Median
RENTER OCCUPIED UNITS														
Total	450.5	5.8	95.0	89.6	50.4	52.5	74.4	39.9	29.0	9.0	2.3	1.0	1.6	13 455
Rent Reductions														
No subsidy or income reporting	353.0	4.8	47.9	62.0	44.4	47.2	68.2	37.8	27.6	6.7	2.3	1.0	1.4	16 873
Rent control	9.5	-	1.9	1.5	1.3	1.5	.9	1.2	.9	.2	-	-	-	15 181
No rent control	343.0	4.8	46.0	60.3	43.1	45.5	67.2	36.6	26.7	6.5	2.3	1.0	1.4	16 827
Reduced by owner	26.0	.4	3.1	4.3	3.8	3.4	5.4	2.3	2.8	-	.2	-	.3	17 054
Not reduced by owner	316.6	4.0	42.9	56.0	39.3	42.0	61.6	34.3	23.8	6.5	2.1	1.0	1.1	16 909
Owner reduction not reported5	.2	-	-	-	-	.2	-	.1	-	-	-	-	...
Rent control not reported5	-	-	.1	-	.2	.2	-	-	-	-	-	-	...
Owned by public housing authority	23.9	-	9.9	6.5	1.5	2.0	2.3	1.1	.3	.1	-	-	.1	6 564
Other, Federal subsidy	21.0	-	10.2	6.6	2.1	1.2	.3	.1	.4	-	-	-	-	5 201
Other, State or local subsidy	36.1	1.0	22.8	9.1	.9	.5	1.5	-	.1	.1	-	-	-	3 753
Other, income verification	11.4	.2	2.8	4.3	1.1	1.1	1.3	.4	.2	-	-	-	-	8 120
Subsidy or income verification not reported	5.0	-	1.4	1.1	.4	.5	.7	.5	.4	-	-	-	-	...

¹For mobile home, oldest category is 1939 or earlier.

Table 2-21. Housing Costs by Selected Characteristics - Occupied Units—Con.

[Numbers in thousands. ... means not applicable or sample too small. - means zero or rounds to zero.]

Characteristics	Total	Less than \$100	\$100 to \$199	\$200 to \$299	\$300 to \$399	\$400 to \$499	\$500 to \$599	\$600 to \$699	\$700 to \$799	\$800 to \$899	\$900 to \$999	\$1,000 to \$1,499	\$1,500 or more	No cash rent	Mortgage payment not reported	Median excluding no cash rent
Cooking Fuel																
With cooking fuel	1 549.8	16.8	126.5	318.8	305.0	248.4	164.8	99.0	58.8	59.4	48.2	11.7	17.3	75.1	387	
Electricity	755.2	7.0	36.9	126.5	132.1	126.1	87.1	56.3	41.0	42.5	35.7	8.9	9.8	45.3	438	
Piped gas	783.7	9.8	87.9	191.4	170.9	120.2	76.7	40.9	17.1	16.9	11.8	2.8	7.5	29.8	349	
Bottled gas	9.5	-	1.7	.9	2.0	1.8	1.0	1.8	.3	-	-	-	-	-	406	
Kerosene or other liquid fuel	1.0	-	-	-	-	-	-	-	.4	-	.7	-	-	-	-	
Coal or coke	-	-	-	-	-	-	-	-	-	-	-	-	-	-	-	
Wood	-	-	-	-	-	-	-	-	-	-	-	-	-	-	-	
Other4	-	-	-	-	.4	-	-	-	-	-	-	-	-	-	
Persons																
1 person	352.1	11.3	63.3	98.3	70.7	50.1	21.4	8.3	5.3	4.3	4.9	.4	7.3	6.5	296	
2 persons	457.7	4.1	40.7	124.8	91.7	63.7	46.8	24.7	13.3	11.1	8.7	4.5	4.0	19.8	352	
3 persons	288.4	1.5	11.3	50.6	61.5	50.1	30.9	22.5	14.0	10.6	14.5	1.5	2.8	16.6	419	
4 persons	256.3	.3	8.6	25.1	44.9	47.8	35.6	23.6	16.8	18.9	10.5	3.1	1.8	19.3	481	
5 persons	127.2	-	3.0	12.9	22.9	25.6	21.9	10.6	4.1	9.8	7.0	.9	1.2	7.3	480	
6 persons	50.3	-	1.2	4.8	9.4	9.0	5.0	5.2	4.0	4.0	1.5	1.3	.2	4.8	482	
7 persons or more	23.8	-	.7	4.1	4.3	2.4	3.5	4.0	1.4	1.1	1.0	-	-	1.2	490	
Median	2.4	1.5	1.5	2.0	2.4	2.7	3.0	3.2	3.3	3.7	3.2	3.2	1.8	3.2	-	
Household Composition by Age of Householder																
2-or-more person households	1 203.6	5.9	65.4	222.3	234.8	198.7	143.8	90.6	53.6	55.3	43.2	11.3	10.0	68.9	417	
Married-couple families, no nonrelatives	857.3	3.1	40.2	142.7	153.4	136.8	107.0	71.1	45.4	49.3	37.6	9.7	7.0	54.1	443	
Under 25 years	21.4	-	.7	1.5	4.6	7.3	3.8	1.3	.5	.8	-	-	-	.2	445	
25 to 29 years	79.6	.3	2.2	5.0	14.2	17.2	16.1	8.9	6.8	2.3	1.8	.3	1.3	3.3	492	
30 to 34 years	106.4	.3	3.2	6.5	10.5	24.9	20.5	10.6	9.3	5.3	5.9	1.8	.8	7.0	519	
35 to 44 years	214.6	.2	3.7	13.2	30.1	34.7	30.1	24.0	14.9	24.5	15.3	3.6	1.2	19.2	551	
45 to 64 years	305.4	.3	14.8	68.8	68.0	39.8	28.1	21.8	12.6	15.3	12.8	2.9	1.5	18.8	396	
65 years and over	129.8	2.0	15.7	47.7	26.0	13.0	8.5	4.5	1.3	1.1	2.1	1.1	1.5	5.5	292	
Other male householder	93.7	.4	5.8	19.6	18.5	15.4	12.0	7.5	3.4	2.0	2.9	.7	.8	4.6	399	
Under 45 years	54.6	-	2.8	6.3	10.9	12.0	7.4	5.4	2.6	1.7	1.9	.7	.8	2.2	448	
45 to 64 years	26.5	-	1.5	7.8	6.2	2.1	3.6	1.9	.7	-	.8	-	.2	2.0	346	
65 years and over	12.5	.4	1.4	5.5	1.4	1.3	1.1	.3	.1	.3	.3	-	-	.3	278	
Other female householder	252.7	2.3	19.5	60.0	62.9	46.5	24.7	12.0	4.9	4.0	2.7	.9	2.1	10.3	381	
Under 45 years	154.8	1.1	7.4	29.6	42.1	32.4	20.3	9.0	2.8	1.3	1.9	.6	1.2	5.1	386	
45 to 64 years	68.7	.8	6.1	17.5	16.5	12.6	3.2	2.4	2.0	2.6	.7	-	.5	3.8	347	
65 years and over	29.2	.4	6.0	12.8	4.3	1.4	1.2	.6	.1	-	.1	.3	.4	1.4	257	
1-person households	352.1	11.3	63.3	98.3	70.7	50.1	21.4	8.3	5.3	4.3	4.9	.4	7.3	6.5	296	
Male householder	146.9	2.8	26.8	36.0	28.0	25.9	9.4	5.2	2.3	2.4	2.2	-	2.8	3.2	317	
Under 45 years	77.8	.6	7.7	15.3	17.3	18.3	6.1	3.8	1.8	1.8	1.8	-	1.5	2.2	378	
45 to 64 years	35.5	.8	5.6	9.0	7.4	5.7	2.3	1.3	.1	.5	.5	-	1.2	1.1	315	
65 years and over	33.6	1.4	13.4	11.7	3.4	1.9	1.0	.2	.4	.2	.1	-	.2	-	217	
Female householder	205.2	8.5	36.5	62.3	42.7	24.3	12.0	3.1	3.0	1.9	2.8	.4	4.4	3.3	286	
Under 45 years	53.2	.8	5.6	14.0	14.4	8.3	4.5	1.7	.8	1.5	.3	-	.7	.6	339	
45 to 64 years	50.4	1.9	5.9	16.1	11.9	6.3	3.5	.8	.8	.3	.4	-	1.1	1.6	300	
65 years and over	101.6	5.8	25.1	32.2	16.4	9.6	4.0	.8	1.4	.1	2.1	.4	2.6	1.0	256	
Own Never Married Children Under 18 Years Old																
No own children under 18 years	964.4	15.9	111.3	255.4	198.2	133.7	79.7	45.7	25.1	22.8	20.2	5.5	13.0	37.9	337	
With own children under 18 years	581.4	1.2	17.4	65.2	107.3	115.1	85.4	53.2	33.8	38.8	28.0	6.2	4.2	37.6	473	
Under 6 years only	136.8	.3	4.4	14.0	23.6	26.4	22.2	11.9	11.4	6.5	6.2	2.6	2.1	5.2	485	
1	83.0	.3	3.4	9.9	15.8	15.7	12.0	7.2	6.4	3.1	3.6	1.9	1.0	3.0	466	
2	47.6	-	1.1	3.8	6.9	9.3	9.1	4.4	5.0	3.3	1.7	.7	.7	1.7	517	
3 or more	6.3	-	-	.3	1.2	1.3	1.1	.3	-	.1	1.0	-	.4	.6	488	
6 to 17 years only	341.4	.4	8.8	41.1	64.2	66.8	44.3	31.3	17.2	22.9	15.7	2.3	1.6	25.0	464	
1	153.2	.4	4.8	22.8	30.8	29.1	17.4	13.1	7.2	10.1	6.2	.8	1.3	9.4	443	
2	130.5	-	2.3	12.8	23.7	26.5	18.3	11.9	5.8	9.9	7.2	1.1	.2	10.9	479	
3 or more	57.7	-	1.7	5.5	9.6	11.2	8.6	6.3	4.3	2.9	2.3	.4	.2	4.7	486	
Both age groups	119.1	.8	4.3	10.0	19.5	22.0	18.9	10.0	5.3	7.4	6.0	1.3	.5	7.4	483	
2	51.4	.6	2.0	3.8	10.5	9.8	6.9	4.5	3.7	3.4	2.6	-	.4	3.2	471	
3 or more	61.7	-	2.3	6.2	9.0	12.1	12.0	5.6	1.6	3.9	3.4	1.3	.2	4.2	492	
Income of Families and Primary Individuals																
Less than \$5,000	150.3	7.3	33.5	47.2	32.0	15.4	4.6	2.2	.5	1.0	.9	-	2.0	3.7	267	
\$5,000 to \$9,999	183.4	4.1	31.5	58.3	39.1	26.4	8.2	3.5	1.8	.3	1.4	1.1	3.9	2.9	290	
\$10,000 to \$14,999	140.1	1.3	21.1	46.4	29.4	20.1	6.1	2.5	1.7	.8	1.0	.3	2.5	4.8	295	
\$15,000 to \$19,999	126.7	1.0	11.9	32.6	33.5	18.2	13.8	4.4	2.1	1.6	1.8	.7	1.0	5.1	347	
\$20,000 to \$24,999	150.4	.9	7.7	35.4	32.6	26.3	21.2	9.1	3.1	2.4	2.1	.4	2.8	4.4	385	
\$25,000 to \$29,999	121.8	1.0	5.0	21.6	30.0	24.8	18.3	8.7	3.2	2.0	1.7	-	2.3	3.4	402	
\$30,000 to \$34,999	122.0	.6	3.0	17.3	26.9	25.8	19.0	8.5	7.4	3.0	1.5	.3	1.1	6.6	437	
\$35,000 to \$39,999	110.8	-	5.5	14.1	20.2	23.9	13.7	10.0	4.5	6.2	1.4	.7	.5	10.1	443	
\$40,000 to \$49,999	161.1	.4	5.7	22.8	23.8	27.1	23.3	18.3	10.5	11.5	7.4	.1	.4	9.8	484	
\$50,000 to \$59,999	114.3	-	2.7	12.2	18.8	18.5	17.4	11.0	7.1	9.4	6.5	1.0	.2	9.6	501	
\$60,000 to \$79,999	103.0	.3	.5	7.3	14.6	14.6	9.6	14.2	10.3	13.7	9.2	.6	.3	7.8	604	
\$80,000 to \$99,999	36.5	-	-	2.4	3.8	4.1	3.3	3.4	5.4	5.7	5.8	1.4	-	3.2	711	
\$100,000 to \$119,999	11.2	-	-	1.0	.5	.3	2.1	.8	.8	.8	2.8	.9	-	1.3	752	
\$120,000 or more	20.0	-	.8	2.1	.4	.3	1.4	1.5	.7	1.1	4.6	4.1	.3	2.7	1 027	
Median	26 023	6 510	9 918	16 290	22 873	28 020	31 936	39 831	45 032	51 043	57 440	67 667	16 270	38 335	-	

Table 2-21. Housing Costs by Selected Characteristics - Occupied Units—Con.

[Numbers in thousands. ... means not applicable or sample too small. - means zero or rounds to zero.]

Characteristics	Total	Less than \$100	\$100 to \$199	\$200 to \$299	\$300 to \$399	\$400 to \$499	\$500 to \$599	\$600 to \$699	\$700 to \$799	\$800 to \$899	\$1,000 to \$1,499	\$1,500 or more	No cash rent	Mortgage payment not reported	Median excluding no cash rent
OWNER OCCUPIED UNITS															
Total	1 105.3	9.2	83.8	233.2	184.3	154.2	121.7	82.1	52.2	55.2	42.5	11.7	...	75.4	403
Value															
Less than \$10,000.....	43.6	4.1	13.4	10.9	5.7	3.7	2.1	.6	1.0	-	.4	.4	...	1.2	234
\$10,000 to \$19,999.....	77.4	3.4	18.6	19.8	16.8	5.8	2.2	1.7	.6	1.5	1.6	-	...	5.3	271
\$20,000 to \$29,999.....	113.4	1.1	12.6	35.2	27.3	20.6	6.0	4.0	1.1	.9	1.7	.1	...	3.0	324
\$30,000 to \$39,999.....	150.1	.1	14.0	43.1	27.3	26.8	15.9	8.0	3.3	.1	1.1	1.1	...	9.2	348
\$40,000 to \$49,999.....	176.7	-	13.8	50.5	26.2	29.8	26.7	11.5	2.8	2.1	1.3	.7	...	11.2	370
\$50,000 to \$59,999.....	143.7	.1	6.4	32.2	27.0	23.5	18.1	14.8	8.4	3.1	.1	-	...	9.9	405
\$60,000 to \$69,999.....	119.7	.4	2.9	17.5	20.3	20.5	17.6	12.2	10.2	7.6	.6	.7	...	9.2	469
\$70,000 to \$79,999.....	80.8	-	1.3	12.5	13.5	8.3	10.2	8.8	7.0	9.0	3.0	.3	...	7.0	513
\$80,000 to \$99,999.....	101.3	-	.4	8.3	13.9	10.0	14.0	13.4	8.4	16.5	8.1	-	...	8.4	599
\$100,000 to \$119,999.....	38.1	-	.4	1.8	4.1	2.8	4.4	2.2	4.4	8.8	7.9	-	...	3.1	738
\$120,000 to \$149,999.....	25.4	-	-	1.4	1.2	2.1	2.0	2.1	2.1	4.0	9.3	.8	...	2.3	916
\$150,000 to \$199,999.....	19.9	-	-	.7	.4	1.2	2.2	2.3	2.8	3.4	3.3	3.2	877
\$200,000 to \$249,999.....	6.9	-	-	.2	-	.4	.7	.6	.2	-	2.0	2.43	1 270
\$250,000 to \$299,999.....	4.2	-	-	-	-	.3	-	-	.4	.4	.3	1.1	...	1.7	...
\$300,000 or more.....	4.1	-	-	-	.3	-	.4	-	-	.3	1.6	1.14	...
Median	49 514	11 542	27 824	41 497	45 750	46 800	54 353	60 327	68 765	83 926	108 255	180 924	...	57 888	...
Value-Income Ratio															
Less than 1.5.....	535.7	5.7	36.8	94.5	94.6	89.8	59.3	43.3	26.6	26.7	18.5	4.6	...	35.2	421
1.5 to 1.9.....	157.6	.7	8.9	26.6	24.4	18.8	19.6	15.9	9.2	10.7	7.9	2.5	...	12.5	484
2.0 to 2.4.....	118.2	1.1	6.7	21.0	14.1	14.2	20.4	10.1	5.9	7.9	6.1	.8	...	9.8	479
2.5 to 2.9.....	68.8	.3	5.3	15.7	12.6	7.5	4.0	5.9	3.5	3.9	4.3	1.2	...	4.6	385
3.0 to 3.9.....	78.1	.2	7.1	25.5	14.4	7.0	8.0	3.3	3.6	2.6	1.7	.5	...	4.4	328
4.0 to 4.9.....	36.8	-	5.5	10.0	7.5	5.3	1.2	1.1	.8	1.8	1.0	-	...	2.6	321
5.0 or more.....	104.1	1.3	12.1	38.9	15.4	11.3	8.2	2.1	2.7	1.1	3.0	2.1	...	5.9	292
Zero or negative income.....	6.0	-	1.4	1.0	1.2	.3	1.0	.3	-	.4	-	-4	...
Median	1.5	1.5	1.7	1.9	1.5	1.5	1.5	1.5	1.5	1.5	1.7	1.7	...	1.6	...
Monthly Payment for Principal and Interest															
Less than \$100.....	68.0	-	.5	16.8	33.6	13.5	2.5	.3	-	-	-	.8	...	-	350
\$100 to \$199.....	172.8	-	5.4	57.8	69.5	28.2	8.5	1.5	1.3	.6	-	-	...	-	433
\$200 to \$249.....	71.4	-	.3	2.4	31.5	22.6	9.4	2.7	2.2	.3	-	-	...	-	507
\$250 to \$299.....	59.4	-	-	.9	14.1	27.6	11.2	4.1	1.1	-	.3	-	...	-	553
\$300 to \$349.....	50.6	-	-	.2	3.5	22.5	15.5	6.8	1.7	.7	-	-	...	-	596
\$350 to \$399.....	40.5	-	-	-	.4	9.3	20.8	8.5	3.1	.5	-	-	...	-	651
\$400 to \$449.....	33.3	-	-	-	-	1.6	10.2	10.6	9.8	1.1	-	-	...	-	746
\$450 to \$499.....	23.0	-	-	-	-	-	3.2	11.3	7.3	1.1	-	-	...	-	773
\$500 to \$599.....	27.9	-	-	-	-	-	-	6.6	14.8	6.0	.5	-	...	-	899
\$600 to \$699.....	16.3	-	-	-	-	-	-	-	10.3	6.1	-	-	...	-	959
\$700 to \$799.....	11.2	-	-	-	-	-	-	-	1.3	9.9	-	-	...	-	1 218
\$800 to \$999.....	11.7	-	-	-	-	-	-	-	-	9.6	2.1	-	...	-	1 305
\$1,000 to \$1,249.....	3.4	-	-	-	-	-	-	-	-	1.6	1.8	-	...	-	...
\$1,250 to \$1,499.....	3.0	-	-	-	-	-	-	-	-	3.0	3.0	-	...	-	...
\$1,500 or more.....	1.7	-	-	-	-	-	-	-	-	1.7	1.7	-	...	-	...
Not reported.....	75.4	-	-	-	-	-	-	-	-	-	-	-	...	75.4	...
Median	239	-	-	100-	124	176	257	333	417	499	724	1 195
Average Monthly Cost Paid for Real Estate Taxes															
Less than \$25.....	53.7	7.0	13.5	10.2	9.0	6.4	1.8	.8	.9	1.0	.2	.4	...	2.5	250
\$25 to \$49.....	71.6	1.2	22.7	23.4	10.7	5.8	3.0	.8	.9	.2	.7	-	...	2.2	246
\$50 to \$74.....	132.0	.9	26.0	32.5	27.8	19.8	11.0	4.5	1.6	1.3	.2	.3	...	6.1	313
\$75 to \$99.....	186.9	.1	18.3	56.2	30.1	31.8	23.4	10.7	4.7	2.5	1.5	.8	...	6.8	351
\$100 to \$149.....	337.0	-	3.3	96.9	57.9	53.6	40.9	32.6	14.2	11.6	3.0	.3	...	22.7	398
\$150 to \$199.....	190.2	-	-	13.6	38.8	23.5	26.3	21.3	20.0	18.1	10.1	-	...	16.4	539
\$200 or more.....	133.9	-	-	.3	10.0	13.4	13.1	11.5	9.9	20.5	26.7	9.8	...	18.7	794
Median	116	25-	55	97	113	112	126	137	160	181	200+	200+	...	144	-
Purchase Price															
Home purchased or built.....	1 074.0	8.6	76.4	222.5	179.4	153.3	120.6	81.0	51.8	54.4	41.5	11.7	...	72.8	409
Less than \$10,000.....	131.0	6.2	39.0	56.8	13.9	4.4	3.6	1.7	1.3	.4	1.0	-	...	2.7	233
\$10,000 to \$19,999.....	274.8	2.0	21.8	95.6	83.8	35.6	9.7	3.4	1.9	1.1	1.9	1.6	...	16.5	312
\$20,000 to \$29,999.....	179.8	-	3.1	28.7	41.2	56.6	24.5	9.0	4.2	1.9	1.0	.4	...	9.2	422
\$30,000 to \$39,999.....	127.7	-	1.2	11.7	13.0	34.1	36.6	14.4	4.5	1.5	2.3	-	...	8.5	499
\$40,000 to \$49,999.....	92.4	-	1.2	3.8	7.7	9.5	27.0	26.8	5.9	3.5	.3	.7	...	6.0	578
\$50,000 to \$59,999.....	61.4	-	-	3.1	2.2	3.0	8.6	13.4	12.2	10.8	2.0	-	...	6.3	680
\$60,000 to \$69,999.....	43.5	-	.3	1.0	1.4	1.7	3.3	5.4	12.3	10.0	3.5	-	...	4.6	752
\$70,000 to \$79,999.....	28.6	-	-	1.1	1.5	1.1	2.0	3.4	2.5	10.8	4.7	.3	...	1.1	840
\$80,000 to \$99,999.....	30.7	-	.2	-	1.7	.2	2	2.3	3.7	8.0	11.8	-	...	2.6	943
\$100,000 to \$119,999.....	13.6	-	-	-	.7	.5	.5	-	1.2	3.0	6.3	.3	...	1.0	1 024
\$120,000 to \$149,999.....	8.9	-	-	-	.2	-	-	-	.4	1.3	4.6	2.13	1 264
\$150,000 to \$199,999.....	6.0	-	-	-	.1	.8	-	-	.4	-	.4	2.9	...	1.4	...
\$200,000 to \$249,999.....	2.7	-	-	-	-	-	.4	-	-	-	.3	1.64	...
\$250,000 to \$299,999.....	.6	-	-	-	-	-	-	-	-	-	.6	-	...	-	...
\$300,000 or more.....	1.8	-	-	-	-	.4	-	-	.4	-	.3	-4	...
Not reported.....	70.8	.4	9.5	20.7	12.4	5.9	3.9	1.3	1.0	1.7	1.5	.9	...	11.6	295
Median	25 337	10000-	10000-	14 611	18 334	25 948	35 634	44 255	56 250	67 267	85 775	150 785	...	32 489	...
Received as inheritance or gift.....	20.4	-	5.1	8.5	3.4	1.0	1.0	.4	-	.7	.4	-	...	-	260
Not reported.....	10.9	.6	2.3	2.1	1.5	-	-	.7	.3	-	.6	-	...	2.7	257

Table 2-21. **Housing Costs by Selected Characteristics - Occupied Units—Con.**

[Numbers in thousands. ... means not applicable or sample too small. - means zero or rounds to zero.]

Characteristics	Total	Less than \$100	\$100 to \$199	\$200 to \$299	\$300 to \$399	\$400 to \$499	\$500 to \$599	\$600 to \$699	\$700 to \$799	\$800 to \$899	\$1,000 to \$1,499	\$1,500 or more	No cash rent	Mortgage payment not reported	Median excluding no cash rent
RENTER OCCUPIED UNITS															
Total.....	450.5	7.9	45.0	87.4	121.1	94.5	43.4	18.9	6.6	4.4	5.7	-	17.3	...	383
Rent Reductions															
No subsidy or income reporting	353.0	2.0	21.4	60.6	100.7	82.1	39.6	14.9	6.6	4.3	5.5	-	15.6	...	384
Rent control	9.5	.1	1.3	1.3	3.5	1.1	1.6	.7	-	-	-	-	-	...	359
No rent control	343.0	1.9	20.1	59.2	96.9	80.9	38.0	14.2	6.6	4.3	5.5	-	15.6	...	385
Reduced by owner	26.0	-	1.9	2.7	6.6	3.3	1.8	.4	-	.5	-	-	8.7	...	360
Not reduced by owner	316.8	1.9	18.2	56.3	90.3	77.6	36.2	13.8	6.6	3.8	5.3	-	6.7	...	387
Owner reduction not reported5	-	-	.2	-	-	-	-	-	-	.1	-	.2
Rent control not reported5	-	-	-	.3	.2	-	-	-	-	-	-	-
Owned by public housing authority	23.9	3.6	7.0	7.0	2.4	3.0	.5	.2	.2	-	-	-	-	...	219
Other, Federal subsidy	21.0	1.8	8.1	4.5	4.7	.7	1.0	.2	-	-	-	-	.1	...	213
Other, State or local subsidy	36.1	-	6.9	9.9	9.3	6.0	1.9	1.6	-	-	.1	-	.4	...	311
Other, income verification	11.4	.2	1.1	4.7	2.4	1.9	.3	.1	-	-	-	-	.6	...	289
Subsidy or income verification not reported	5.0	.3	.6	.7	1.7	.8	.1	-	-	-	.1	-	.7

¹For mobile home, oldest category is 1939 or earlier.

Table 3-1. Introductory Characteristics - Owner Occupied Units

[Numbers in thousands. ... means not applicable or sample too small. - means zero or rounds to zero.]

Characteristics	Total occupied units	Housing unit characteristics				Household characteristics					Selected subareas ¹		
		New construction 4 yrs	Mobile homes	Physical problems		Black	Hispanic	Elderly (65+)	Moved in past year	Below poverty level	Area one	Area two	Area three
				Severe	Moderate								
Total	1 105.3	19.8	21.0	5.1	32.3	161.0	11.3	228.2	71.1	87.3	229.4	283.1	275.5
Tenure													
Owner occupied.....	1 105.3	19.8	21.0	5.1	32.3	161.0	11.3	228.2	71.1	87.3	229.4	283.1	275.5
Percent of all occupied.....	100.0	100.0	100.0	100.0	100.0	100.0	100.0	100.0	100.0	100.0	100.0	100.0	100.0
Renter occupied.....	---	---	---	---	---	---	---	---	---	---	---	---	---
Race and Origin													
White.....	934.4	19.6	21.0	1.8	19.4	-	10.4	195.9	63.4	52.6	96.2	266.8	257.0
Non-Hispanic.....	924.1	19.4	21.0	1.8	19.4	-	-	193.1	62.9	51.9	93.9	263.3	254.9
Hispanic.....	10.4	.2	-	-	-	-	10.4	2.8	.6	.7	2.4	3.6	2.0
Black.....	161.0	.2	-	3.0	12.4	161.0	-	32.3	6.8	34.4	130.9	14.9	13.2
Other.....	9.8	-	-	.3	.5	-	.9	-	.8	.3	2.3	1.3	5.2
Total Hispanic.....	11.3	.2	-	-	.1	-	11.3	2.8	.6	.7	3.0	3.6	2.4
Units in Structure													
1, detached.....	1 006.7	15.4	---	4.7	27.9	141.6	10.9	200.7	57.9	76.7	200.4	264.2	247.9
1, attached.....	24.0	1.3	---	-	1.0	1.7	-	4.2	4.6	1.0	2.5	4.1	6.9
2 to 4.....	39.2	.6	---	.3	2.7	16.9	.3	12.8	2.8	5.9	23.5	7.9	4.4
5 to 9.....	7.7	-	---	-	.5	.3	-	3.5	.9	.8	.7	1.1	2.5
10 to 19.....	2.1	-	---	-	-	-	.2	1.5	.4	1.0	1.0	.4	.4
20 to 49.....	1.4	-	---	-	-	-	-	.5	-	-	-	.5	.9
50 or more.....	3.2	.1	---	-	-	.5	-	1.4	.5	.4	1.4	1.0	.8
Mobile home or trailer.....	21.0	2.5	21.0	-	.1	-	-	3.6	3.9	1.9	-	4.0	9.5
Cooperatives and Condominiums													
Cooperatives.....	6.9	-	-	-	.5	1.4	-	3.6	1.6	1.0	3.3	1.3	1.6
Condominiums.....	28.7	2.1	-	-	.3	.5	-	7.1	4.9	.8	.5	4.9	12.3
Year Structure Built²													
1990 to 1994.....	-	-	-	-	-	-	-	-	-	-	-	-	-
1985 to 1989.....	4.3	4.3	.8	-	.2	-	-	.2	4.1	-	-	-	1.9
1980 to 1984.....	30.4	15.5	3.4	-	.4	.2	.2	2.5	6.8	.1	-	5.3	12.8
1975 to 1979.....	87.0	---	5.2	-	.9	1.9	.4	5.6	7.7	2.7	1.4	10.6	36.1
1970 to 1974.....	94.3	---	5.9	-	.3	1.4	2.9	11.3	9.8	2.0	.8	23.9	29.4
1960 to 1969.....	203.1	---	5.0	-	2.5	13.1	2.4	34.3	9.5	8.3	10.0	54.1	62.1
1950 to 1959.....	290.5	---	.7	-	4.6	33.4	3.8	57.9	14.6	17.4	43.2	103.4	67.5
1940 to 1949.....	155.1	---	-	1.7	7.0	29.9	2.1	45.5	7.1	17.2	56.9	44.7	30.4
1930 to 1939.....	121.1	---	.1	.7	8.6	49.1	.9	31.2	6.7	19.0	65.8	25.6	15.7
1920 to 1929.....	70.3	---	-	1.7	4.7	20.6	1.3	24.3	3.5	12.8	33.4	10.9	13.3
1919 or earlier.....	49.1	---	-	.7	1.8	9.9	.1	15.5	1.3	7.7	18.2	4.6	6.2
Median.....	1955	---	1974	---	1941	1940	1953	1949	1962	1942	1940	1955	1961
Statistical Areas													
Current units, in 1970 boundaries of MSA.....	990.2	17.2	16.0	5.1	29.9	159.6	10.2	206.6	65.6	80.2	229.4	283.1	275.5
1970 central city(s).....	229.4	-	-	3.7	11.8	130.9	3.0	68.2	9.1	45.9	229.4	-	-
1970 balance of MSA.....	760.7	17.2	16.0	1.4	18.2	28.7	7.3	138.4	56.5	34.4	-	283.1	275.5
Current units, in 1983 boundaries of MSA.....	1 105.3	19.8	21.0	5.1	32.3	161.0	11.3	228.2	71.1	87.3	229.4	283.1	275.5
1983 central city(s).....	229.4	-	-	3.7	11.8	130.9	3.0	68.2	9.1	45.9	229.4	-	-
1983 balance of MSA.....	875.9	19.8	21.0	1.4	20.5	30.2	8.4	159.9	62.0	41.4	-	283.1	275.5

¹See back cover for details.

²For mobile home, oldest category is 1939 or earlier.

Table 3-2. Height and Condition of Building - Owner Occupied Units

[Numbers in thousands. ... means not applicable or sample too small. - means zero or rounds to zero.]

Characteristics	Total occupied units	Housing unit characteristics				Household characteristics					Selected subareas ¹		
		New construction 4 yrs	Mobile homes	Physical problems		Black	Hispanic	Elderly (65+)	Moved in past year	Below poverty level	Area one	Area two	Area three
				Severe	Moderate								
Total	1 105.3	19.8	21.0	5.1	32.3	161.0	11.3	228.2	71.1	87.3	229.4	283.1	275.5
Stories in Structure													
1.....	189.6	3.2	21.0	.9	3.5	8.4	1.7	33.5	13.0	11.6	8.2	42.7	49.6
2.....	469.2	9.8	-	.9	9.5	40.9	4.1	94.6	28.9	28.8	48.8	139.9	115.7
3.....	451.1	6.6	-	3.3	19.2	108.5	5.4	96.5	28.4	45.9	167.6	96.6	108.0
4 to 6.....	12.6	-	-	-	.2	2.8	.2	2.2	.4	.7	3.5	2.9	1.8
7 or more.....	2.7	.1	-	-	-	.5	-	1.4	.5	.4	1.4	1.0	.4
Stories Between Main and Apartment Entrances													
Multiunits, 2 or more floors.....	52.9	.7	-	.3	3.1	17.7	.4	19.6	4.6	7.8	26.5	10.8	8.5
None (on same floor).....	36.9	.4	-	.3	2.0	14.2	.2	14.1	3.2	5.0	19.8	8.9	5.2
1 (up or down).....	9.9	.1	-	-	.8	2.4	.3	2.9	.7	1.9	3.8	1.8	2.3
2 or more (up or down).....	5.3	.1	-	-	.3	.7	-	2.7	.5	.4	2.2	2.0	1.0
Not reported.....	.8	-	-	-	-	.3	-	-	.3	.5	.7	.1	-
Common Stairways													
Multiunits, 2 or more floors.....	52.9	.7	-	.3	3.1	17.7	.4	19.6	4.6	7.8	26.5	10.8	8.5
No common stairways.....	25.1	.6	-	.3	1.7	7.8	-	7.9	3.4	3.5	12.5	6.1	3.0
With common stairways.....	27.5	.1	-	-	1.4	9.5	.4	11.8	1.2	4.3	13.7	4.7	5.4
No loose steps.....	25.2	.1	-	-	1.0	7.5	.4	11.7	1.1	3.6	11.5	4.7	5.3
Railings not loose.....	16.1	.1	-	-	.3	3.0	.3	8.0	.9	2.8	5.7	2.3	4.7
Railings loose.....	.8	-	-	-	.3	.5	-	.3	-	-	.5	-	.3
No railings.....	6.8	-	-	-	.4	3.2	.2	2.6	.1	.3	4.1	2.4	-
Status of railings not reported.....	1.5	-	-	-	-	.8	-	.7	-	.5	1.2	-	.3
Loose steps.....	1.6	-	-	-	.3	1.3	-	.1	.2	.7	1.5	-	.1
Railings not loose.....	.6	-	-	-	-	.5	-	.1	.2	.3	.6	-	-
Railings loose.....	.6	-	-	-	-	.3	-	.1	.2	.3	.8	-	-
No railings.....	.6	-	-	-	.3	.5	-	-	-	-	.5	-	.1
Status of railings not reported.....	.4	-	-	-	-	.4	-	-	-	.4	.4	-	-
Status of steps not reported.....	.7	-	-	-	-	.7	-	-	-	.7	.7	-	-
Status of stairways not reported.....	.4	-	-	-	-	.4	-	-	-	.4	.4	-	-
Light Fixtures in Public Halls													
2 or more units in structure.....	53.6	.7	-	.3	3.2	17.7	.4	19.6	4.6	7.8	26.5	10.8	9.1
No public halls.....	34.1	.6	-	.3	2.9	13.4	.2	11.3	3.1	5.9	19.3	7.5	3.7
No light fixtures in public halls.....	.3	-	-	-	-	.3	-	-	-	-	.3	-	-
All in working order.....	8.4	.1	-	-	-	2.2	-	2.4	.8	1.0	3.9	.5	3.8
Some in working order.....	-	-	-	-	-	-	-	-	-	-	-	-	-
None in working order.....	-	-	-	-	-	-	-	-	-	-	-	-	-
Unable to determine if working.....	10.9	-	-	-	.3	1.8	.3	6.0	.7	.9	3.0	2.8	1.7
Not reported.....	-	-	-	-	-	-	-	-	-	-	-	-	-
Elevator on Floor													
Multiunits, 2 or more floors.....	52.9	.7	-	.3	3.1	17.7	.4	19.6	4.6	7.8	26.5	10.8	8.5
With 1 or more elevators working.....	4.1	.1	-	-	-	.5	-	1.7	.8	.4	1.7	1.0	1.4
With elevator, none in working condition.....	-	-	-	-	-	-	-	-	-	-	-	-	-
No elevator.....	48.9	.6	-	.3	3.1	17.2	.4	17.9	3.8	7.4	24.8	9.8	7.1
Units 3 or more floors from main entrance.....	-	-	-	-	-	-	-	-	-	-	-	-	-
Foundation													
1 unit bldg. excl. mobile homes.....	1 030.7	16.7	-	4.7	28.9	143.4	10.9	204.9	62.5	77.6	202.9	268.2	256.9
With basement under all of building.....	640.1	12.7	-	3.1	18.1	121.5	6.8	143.2	38.8	53.5	176.4	173.5	132.4
With basement under part of building.....	195.4	1.9	-	.7	6.2	11.6	1.6	27.9	11.1	9.8	16.2	41.3	69.4
With crawl space.....	121.5	.8	-	.8	3.7	4.8	1.7	21.9	9.9	9.0	5.6	31.8	29.1
On concrete slab.....	65.7	1.3	-	.1	.8	4.2	.3	10.4	2.3	5.0	3.4	19.5	23.3
Other.....	8.0	-	-	-	-	1.2	.4	1.5	.5	.3	1.2	2.1	2.7
External Building Conditions²													
Sagging roof.....	5.8	-	-	-	.9	.8	-	1.4	.3	1.2	1.0	.7	2.6
Missing roofing material.....	6.3	-	-	.3	.3	2.1	.1	.9	-	2.5	1.6	1.2	1.6
Hole in roof.....	1.0	-	-	-	-	.4	-	.3	-	-	-	-	.4
Could not see roof.....	20.3	.4	3.3	-	1.3	3.1	.7	3.5	1.6	3.5	4.6	1.5	7.8
Missing bricks, siding, other outside wall material.....	13.3	.1	.1	.9	2.6	3.4	.3	2.5	.4	4.2	3.9	2.1	1.8
Sloping outside walls.....	2.4	-	-	.3	.5	1.7	-	.7	-	.8	1.7	-	-
Boarded up windows.....	4.6	-	-	-	.5	2.0	-	1.7	-	2.8	2.2	.3	.6
Broken windows.....	6.3	.1	.1	-	.7	3.0	-	1.0	.1	1.6	2.9	1.6	.7
Bars on windows.....	7.4	-	-	-	.8	6.1	-	2.1	-	1.0	6.8	.6	-
Foundation crumbling or has open crack or hole.....	12.1	-	-	.5	1.4	3.8	-	3.9	.5	3.4	4.7	1.8	2.2
Could not see foundation.....	8.1	.1	.1	.3	.4	3.0	.1	.7	.1	1.2	3.9	1.2	.7
None of the above.....	1 029.6	19.4	17.7	3.7	25.9	135.5	9.8	210.4	67.7	72.0	199.2	273.1	260.1
Could not observe or not reported.....	10.4	-	-	-	.3	2.9	.7	3.2	.6	.7	3.2	2.3	1.4
Site Placement													
Mobile homes.....	21.0	2.5	21.0	-	.1	-	-	3.6	3.9	1.9	-	4.0	9.5
First site.....	16.2	2.5	16.2	-	-	-	-	2.3	2.6	.8	-	3.1	8.3
Moved from another site.....	.9	-	.9	-	-	-	-	-	.4	.4	-	.1	.3
Don't know.....	2.7	-	2.7	-	.1	-	-	1.0	.6	.3	-	.8	.8
Not reported.....	1.2	-	1.2	-	-	-	-	.3	.3	.3	-	-	.1
Previous Occupancy													
Unit built 1960 or later.....	34.7	19.8	4.1	-	.7	.2	.2	2.7	10.9	.1	-	5.3	14.7
Not previously occupied.....	22.5	14.8	2.1	-	.7	.2	.2	2.4	8.1	-	-	4.7	9.2
Not reported.....	8.1	4.5	.9	-	-	-	-	.3	2.0	.1	-	.7	2.9

¹See back cover for details.

²Figures may not add to total because more than one category may apply to a unit.

Table 3-3. Size of Unit and Lot - Owner Occupied Units

[Numbers in thousands. ... means not applicable or sample too small. - means zero or rounds to zero.]

Characteristics	Total occupied units	Housing unit characteristics				Household characteristics					Selected subareas ¹		
		New construction 4 yrs	Mobile homes	Physical problems		Black	Hispanic	Elderly (65+)	Moved in past year	Below poverty level	Area one	Area two	Area three
				Severe	Moderate								
Total	1 105.3	19.8	21.0	5.1	32.3	161.0	11.3	228.2	71.1	87.3	229.4	283.1	275.5
Rooms													
1 room.....
2 rooms.....	.1
3 rooms.....	6.0
4 rooms.....	87.0	2.1	11.9	.3	2.9	9.0	.8	33.5	8.1	12.0	20.7	19.6	21.6
5 rooms.....	309.9	5.9	7.5	1.0	9.1	45.2	4.5	72.1	17.1	28.4	64.3	98.3	53.8
6 rooms.....	313.7	3.1	1.0	2.6	6.2	56.2	2.5	65.7	17.8	20.8	74.3	81.0	65.4
7 rooms.....	186.0	4.9	.8	.5	5.8	29.1	1.0	33.3	11.7	13.8	41.8	40.9	49.3
8 rooms.....	112.1	1.7	..	.3	5.3	12.3	1.8	12.7	8.3	7.8	15.1	26.2	42.8
9 rooms.....	54.7	1.7	..	.4	1.2	5.2	.5	5.0	4.5	2.3	6.3	11.1	24.7
10 rooms or more.....	35.7	.4	1.5	3.4	.3	3.3	2.4	1.3	4.7	5.3	16.7
Median.....	6.0	6.1	4.4	..	6.1	6.0	5.6	5.6	6.0	5.6	5.9	5.8	6.4
Bedrooms													
None.....	.11	..
1.....	17.2	..	.5	..	1.0	.7	.7	7.2	1.6	1.7	4.7	3.0	3.2
2.....	245.4	4.8	17.3	1.3	7.9	39.9	2.7	65.7	16.7	29.1	69.1	58.6	55.5
3.....	630.1	12.2	3.1	2.3	15.8	91.5	4.2	112.9	38.2	42.1	117.7	175.8	141.7
4 or more.....	212.6	2.9	..	1.4	7.6	29.0	3.8	22.3	14.5	14.3	37.9	45.5	75.0
Median.....	3.0	2.8	2.1	..	3.0	2.9	3.0	2.7	3.0	2.8	2.8	3.0	3.1
Complete Bathrooms													
None.....	.333
1.....	477.1	5.4	14.7	3.9	16.5	74.4	6.5	118.9	25.8	53.3	120.2	126.4	99.9
1 and one-half.....	371.9	4.0	3.6	.4	7.8	68.8	2.3	77.6	22.6	25.7	84.3	98.3	73.4
2 or more.....	256.0	10.5	2.8	.8	8.0	19.6	2.6	31.6	22.6	8.0	24.9	58.4	102.1
Square Footage of Unit													
Single detached and mobile homes.....	1 027.3	17.8	20.6	4.7	28.1	141.6	10.9	203.9	61.8	78.5	200.4	267.8	257.5
Less than 500.....	1.9	..	.14	.44	.3	.6
500 to 749.....	19.4	..	4.9	..	.7	1.7	.3	4.0	1.5	2.9	2.7	6.1	3.8
750 to 999.....	72.3	2.2	11.2	.3	1.0	4.7	1.3	13.9	3.7	6.2	8.9	21.2	17.6
1,000 to 1,499.....	174.9	.8	2.9	.5	3.1	13.2	1.0	35.6	11.5	12.6	26.0	54.0	34.4
1,500 to 1,999.....	218.4	2.8	..	1.0	9.0	31.2	2.9	45.1	10.9	18.0	42.2	87.8	48.2
2,000 to 2,499.....	243.7	2.9	..	1.2	6.9	32.0	2.8	48.3	11.8	16.9	46.0	66.1	57.7
2,500 to 2,999.....	122.1	2.4	.1	.5	2.2	26.0	1.3	24.7	9.9	9.6	36.7	22.3	28.6
3,000 to 3,999.....	106.5	4.8	..	.7	3.0	16.1	.6	18.3	7.8	6.3	20.5	16.5	42.3
4,000 or more.....	43.3	2.0	..	.1	.5	10.4	.2	9.5	4.3	2.9	9.3	8.5	19.8
Not reported.....	22.9	.3	1.2	.3	1.6	8.4	..	4.2	1.5	2.8	7.7	5.2	4.4
Median.....	2 032	2 551	854	..	1 961	2 263	1 923	2 010	2 108	1 942	2 175	1 866	2 190
Lot Size													
Less than one-eighth acre.....	160.1	1.8	7.5	1.1	4.0	26.4	2.0	49.1	7.7	15.2	54.0	54.4	27.2
One-eighth up to one-quarter acre.....	295.1	6.6	..	.4	5.8	11.1	2.5	57.2	16.9	12.6	25.4	102.8	66.1
One-quarter up to one-half acre.....	126.1	3.8	.3	.3	1.4	5.8	1.0	19.0	9.7	6.9	4.5	25.4	57.8
One-half up to one acre.....	66.0	.9	1.3	..	1.6	1.3	.9	7.1	4.6	1.7	1.6	10.2	28.2
1 to 4 acres.....	70.0	1.5	1.5	1.4	14.9	4.1	3.2	..	9.9	24.9
5 to 9 acres.....	12.0	1.1	2.7	2.3
10 acres or more.....	22.3	.2	1.1	2.0	4.2
Don't know.....	270.0	2.2	11.0	2.6	12.8	94.4	3.1	51.4	15.4	37.2	113.5	58.5	45.3
Not reported.....	29.6	1.7	.4	..	.6	1.8	..	4.0	6.1	.3	2.6	6.0	10.5
Median.....	.22	.24	.13	..	.21	.13	.22	.19	.23	.18	.13	.19	.30
Persons Per Room													
0.50 or less.....	711.9	11.3	14.4	2.1	19.2	95.5	8.5	208.6	46.3	56.2	155.2	174.4	188.6
0.51 to 1.00.....	375.1	6.5	6.5	2.1	11.5	60.1	2.8	19.2	24.2	27.7	69.2	101.7	84.8
1.01 to 1.50.....	16.4	..	.1	.5	.8	4.3	..	.3	.6	2.3	3.7	7.0	2.0
1.51 or more.....	1.94	.7	1.1	1.1	1.4	..	.1
Square Feet Per Person													
Single detached and mobile homes.....	1 027.3	17.8	20.6	4.7	28.1	141.6	10.9	203.9	61.8	78.5	200.4	267.8	257.5
Less than 200.....	14.2	..	1.43	..	.3	..	1.3	1.7	3.3	2.9
200 to 299.....	54.7	.1	3.3	1.2	1.0	5.6	.5	3.9	2.6	7.1	7.7	18.4	11.8
300 to 399.....	102.8	.6	3.8	.5	3.8	9.3	1.7	7.4	4.1	7.4	12.9	33.0	22.8
400 to 499.....	114.4	3.5	3.7	.7	2.8	18.9	..	7.2	7.5	5.9	21.5	30.6	24.5
500 to 599.....	114.8	2.2	2.2	.5	3.6	16.8	1.1	7.9	7.0	6.3	15.1	28.8	28.1
600 to 699.....	108.3	1.5	.8	.4	4.3	13.1	1.7	19.1	6.6	5.7	17.3	30.3	24.7
700 to 799.....	76.8	2.0	1.8	9.5	1.0	14.0	5.1	4.8	14.3	19.9	20.1
800 to 899.....	63.8	.9	.7	..	2.0	7.5	..	13.4	3.7	3.3	11.1	16.7	19.5
900 to 999.....	58.2	1.7	2.5	8.3	1.1	19.0	3.4	5.2	15.7	13.4	15.7
1,000 to 1,499.....	166.0	2.6	..	.8	2.3	23.9	1.6	59.2	8.7	10.8	35.5	40.6	47.3
1,500 or more.....	130.5	2.4	..	.3	2.3	21.9	2.2	55.5	8.2	10.8	39.8	27.7	35.7
Not reported.....	22.9	.3	1.2	.3	1.6	6.4	..	4.2	1.5	2.8	7.7	5.2	4.4
Median.....	694	742	431	..	651	738	746	1 104	700	785	852	657	758

¹See back cover for details.

Table 3-4. Selected Equipment and Plumbing - Owner Occupied Units

[Numbers in thousands. ... means not applicable or sample too small. - means zero or rounds to zero.]

Characteristics	Total occupied units	Housing unit characteristics				Household characteristics					Selected subareas ¹		
		New construction 4 yrs	Mobile homes	Physical problems		Black	Hispanic	Elderly (65+)	Moved in past year	Below poverty level	Area one	Area two	Area three
				Severe	Moderate								
Total	1 105.3	19.6	21.0	5.1	32.3	161.0	11.3	228.2	71.1	87.3	229.4	283.1	275.5
Equipment²													
Lacking complete kitchen facilities.....	7.3	-	-	-	7.3	3.0	-	1.7	.3	1.4	3.3	.7	1.8
With complete kitchen (sink, refrigerator and burners).....	1 098.0	19.8	21.0	5.1	24.8	158.1	11.3	226.4	70.7	85.9	226.1	282.4	273.7
Sink.....	1 099.7	19.8	21.0	5.1	26.6	159.0	11.3	226.4	71.1	86.3	227.0	282.4	274.3
Refrigerator.....	1 104.4	19.8	21.0	5.1	31.4	160.1	11.3	228.2	71.1	88.9	228.5	283.1	275.5
Less than 5 years old.....	300.5	14.8	5.1	1.5	7.8	47.4	4.3	50.0	38.9	21.9	62.9	72.5	80.2
Age not reported.....	7.9	-	-	-	.3	.7	-	1.1	1.7	1.3	.8	1.3	3.5
Burners and oven.....	1 104.1	19.8	21.0	5.1	31.0	161.0	11.3	227.9	70.7	87.0	229.4	283.1	274.7
Less than 5 years old.....	257.2	14.8	5.1	1.2	7.1	41.1	2.3	39.9	33.4	17.2	53.1	59.3	63.1
Age not reported.....	5.4	-	-	-	.3	.1	.3	1.7	1.4	.5	.5	.9	3.4
Burners only.....	-	-	-	-	-	-	-	-	-	-	-	-	-
Less than 5 years old.....	-	-	-	-	-	-	-	-	-	-	-	-	-
Age not reported.....	-	-	-	-	-	-	-	-	-	-	-	-	-
Oven only.....	.7	-	-	-	.7	-	-	-	-	-	-	-	-
Less than 5 years old.....	.1	-	-	-	.1	-	-	.3	-	.3	-	-	.3
Age not reported.....	-	-	-	-	-	-	-	-	-	-	-	-	-
Neither burners nor oven.....	.5	-	-	-	-	-	-	-	.3	-	-	-	.5
Dishwasher.....	541.4	14.5	4.1	1.1	11.5	29.6	5.0	64.1	37.6	14.1	41.6	156.5	172.7
Less than 5 years old.....	165.9	13.0	1.0	.3	4.3	8.5	1.8	14.8	15.3	4.0	14.2	49.2	50.7
Age not reported.....	7.2	-	-	-	.2	.8	-	1.5	1.1	.3	1.6	1.5	2.0
Clothes washer.....	1 058.6	17.9	15.7	3.6	27.3	150.2	10.4	214.6	66.0	77.9	213.2	274.3	264.7
Less than 5 years old.....	328.3	6.5	5.8	1.5	6.3	50.0	3.9	50.7	35.6	21.6	64.7	76.7	94.3
Age not reported.....	4.8	-	.5	.4	-	.7	-	1.9	.8	.9	1.1	.3	2.6
Clothes dryer.....	997.2	17.9	14.6	2.4	25.9	124.0	10.4	180.7	63.9	61.9	178.7	266.6	258.4
Less than 5 years old.....	262.6	9.2	5.8	.9	7.1	39.8	2.8	34.4	30.4	13.6	52.0	64.5	75.9
Age not reported.....	3.5	-	.5	-	.2	-	-	1.1	1.7	-	.7	.2	1.8
Disposal in sink.....	600.9	15.4	4.5	.5	11.6	53.2	5.9	102.4	45.4	24.2	66.2	197.0	173.7
Less than 5 years old.....	214.2	14.6	1.0	-	6.5	17.8	2.6	29.2	20.7	7.7	20.2	68.7	65.9
Age not reported.....	12.7	-	.1	-	.3	1.9	-	1.8	4.0	.3	2.6	3.0	5.6
Air conditioning:													
Central.....	268.6	4.9	6.0	-	3.6	26.1	1.7	54.5	29.2	10.3	25.5	83.1	91.9
1 room unit.....	213.6	2.4	4.4	.6	5.8	33.5	2.8	44.6	7.9	15.0	54.3	58.7	42.4
2 room units.....	70.0	.2	.1	.3	2.5	10.2	1.0	13.2	1.8	3.6	17.5	24.4	15.2
3 room units or more.....	12.3	-	-	-	-	2.5	.3	1.9	.2	.4	4.2	4.2	2.2
Main Heating Equipment													
Warm-air furnace.....	930.8	18.9	20.7	2.8	20.7	129.6	9.8	185.6	62.7	68.5	185.9	252.6	238.7
Steam or hot water system.....	114.4	.2	-	1.8	6.6	27.0	.8	28.7	4.5	13.2	37.3	20.3	24.7
Electric heat pump.....	2.3	-	-	-	-	.5	-	.7	-	-	.5	1.0	-
Built-in electric units.....	13.3	-	-	-	.5	.7	.3	2.1	1.4	.6	-	1.6	3.7
Floor, wall, or other built-in hot air units without ducts.....	12.1	-	-	-	.1	.8	-	5.0	.9	2.4	2.1	2.0	2.9
Room heaters with flue.....	5.0	.2	-	.1	.1	1.3	.4	2.5	1.7	.5	2.4	.1	.4
Room heaters without flue.....	3.1	.2	.1	-	3.1	.6	-	.9	.1	.6	.7	1.6	-
Portable electric heaters.....	.6	-	-	-	-	.3	-	.3	-	-	.3	.3	-
Stoves.....	16.0	-	.1	.3	.4	.3	-	1.4	.3	1.0	-	1.7	2.2
Fireplaces with inserts.....	4.7	.2	-	-	.3	-	-	.6	.7	-	-	1.2	2.2
Fireplaces without inserts.....	.3	-	-	-	-	-	-	-	-	-	-	-	-
Other.....	2.8	-	-	-	.3	-	-	.4	.4	.5	.4	.7	.7
None.....	-	-	-	-	-	-	-	-	-	-	-	-	-
Other Heating Equipment													
With other heating equipment ²	463.0	10.7	6.5	2.1	12.2	41.7	3.4	72.6	29.5	18.5	48.9	120.7	150.0
Warm-air furnace.....	15.5	-	.1	.3	1.4	.3	-	1.6	.7	.4	.3	2.3	3.2
Steam or hot water system.....	2.9	-	-	-	.3	-	-	-	.6	-	-	1.2	.8
Electric heat pump.....	3.2	.4	-	-	-	.2	.2	.2	.2	-	.3	1.0	.9
Built-in electric units.....	9.8	.5	-	-	.2	.3	-	1.1	.2	-	.8	2.1	2.9
Floor, wall, or other built-in hot-air units without ducts.....	5.9	-	-	-	.4	.4	-	.3	-	.1	.4	2.7	1.4
Room heaters with flue.....	22.7	-	.7	.4	.5	6.9	.3	2.6	1.3	1.5	6.6	6.2	5.0
Room heaters without flue.....	75.6	.9	2.0	.7	3.0	7.4	.5	6.8	5.4	1.9	7.5	19.8	20.3
Portable electric heaters.....	67.1	.2	1.0	.5	2.6	9.7	.8	14.5	3.4	3.5	14.4	24.1	16.3
Stoves.....	39.6	.2	1.1	.4	.1	2.0	.6	5.0	1.4	1.5	2.0	5.5	13.8
Fireplaces with inserts.....	59.1	1.7	-	.1	.7	4.3	.3	6.4	4.1	1.4	3.6	18.7	18.8
Fireplaces with no inserts.....	228.5	6.9	1.2	.3	4.8	15.4	2.1	43.1	16.7	9.8	18.5	58.0	90.5
Other.....	7.6	.5	.4	-	.2	.7	-	1.7	.6	1.0	1.0	2.9	2.2
Plumbing³													
With all plumbing facilities.....
Lacking some plumbing facilities ²
No hot piped water.....
No bathtub nor shower.....
No flush toilet.....
No plumbing facilities for exclusive use.....
Source of Water													
Public system or private company.....	965.0	17.4	18.6	4.6	28.7	160.2	10.3	208.3	61.8	80.5	229.4	278.8	217.6
Well serving 1 to 5 units.....	139.5	2.4	2.4	.5	3.8	.8	1.0	19.9	9.3	6.4	-	4.2	57.5
Drilled.....	127.0	2.4	1.9	.5	2.8	.2	1.0	16.4	6.3	5.1	-	3.6	54.5
Dug.....	7.8	-	-	-	1.0	.6	-	2.8	-	1.3	-	.3	1.4
Not reported.....	4.6	-	.5	-	-	-	-	.7	-	-	-	.3	1.6
Other.....	.9	-	-	-	-	-	-	-	-	.4	-	-	.4
Means of Sewage Disposal													
Public sewer.....	950.4	16.1	20.1	4.6	29.1	158.4	9.3	202.9	62.0	79.3	227.3	271.6	223.2
Septic tank, cesspool, chemical toilet.....	154.9	3.7	.9	.5	3.2	2.7	2.0	25.2	9.1	8.0	2.1	11.4	52.2
Other.....	-	-	-	-	-	-	-	-	-	-	-	-	-

¹See back cover for details.

²Figures may not add to total because more than one category may apply to a unit.

³Data not up to publication standards; see "Qualifications of the Data" section in the Introduction.

Table 3-5. Fuels - Owner Occupied Units

[Numbers in thousands. ... means not applicable or sample too small. - means zero or rounds to zero.]

Characteristics	Total occupied units	Housing unit characteristics				Household characteristics					Selected subareas ¹		
		New construction 4 yrs	Mobile homes	Physical problems		Black	Hispanic	Elderly (65+)	Moved in past year	Below poverty level	Area one	Area two	Area three
				Severe	Moderate								
Total	1 105.3	19.8	21.0	5.1	32.3	161.0	11.3	228.2	71.1	87.3	229.4	283.1	275.5
Main House Heating Fuel													
Housing units with heating fuel.....	1 105.3	19.8	21.0	5.1	32.3	161.0	11.3	228.2	71.1	87.3	229.4	283.1	275.5
Electricity.....	22.0	-	-	-	6	3.0	3	4.7	1.9	1.2	2.5	3.4	5.2
Piped gas.....	1 001.3	17.8	18.4	4.2	28.3	154.8	10.1	208.1	65.0	81.2	220.6	271.2	253.3
Bottled gas.....	9.6	1.3	1.8	-	-	2	3	3.1	1.0	-	-	3	5
Fuel oil.....	44.3	2	5	3	6	2.2	4	10.3	1.6	3.4	5.5	4.2	11.0
Kerosene or other liquid fuel.....	3.1	2	1	1	2.0	5	1	-	1	3	8	1.2	-
Coal or coke.....	4	-	-	-	-	-	-	4	-	-	-	-	-
Wood.....	24.5	2	1	3	7	3	-	1.7	1.4	1.0	-	2.8	5.5
Solar energy.....	-	-	-	-	-	-	-	-	-	-	-	-	-
Other.....	1	-	-	-	-	-	-	-	-	1	-	-	-
Other House Heating Fuels													
With other heating fuels ²	250.8	5.3	4.9	1.5	6.6	23.0	2.4	34.6	15.3	8.7	23.5	61.7	75.5
Electricity.....	48.8	7	7	-	1.2	6.4	8	12.1	2.3	2.0	7.8	17.9	11.8
Piped gas.....	11.2	-	1	3	1.3	3	-	1.0	7	3	7	3.0	2.3
Bottled gas.....	2.3	-	-	-	-	3	-	3	3	-	-	-	1.9
Fuel oil.....	6.7	-	2.8	-	7	3	-	1.3	4	4	3	20.4	19.5
Kerosene or other liquid fuel.....	78.6	9	2.8	1.1	3.0	10.9	3	6.8	5.3	3.0	10.3	20.4	19.5
Coal or coke.....	1.8	-	-	-	-	-	-	3	-	-	-	-	3
Wood.....	121.4	3.7	1.7	1	2.4	6.5	1.2	14.5	8.3	2.9	5.9	23.9	47.0
Solar energy.....	2.9	2	-	-	-	4	-	-	-	-	-	1	1.9
Other.....	2.8	-	-	-	-	3	-	1.4	-	7	7	1.7	1.9
Not reported.....	2.6	-	-	-	-	4	-	7	4	9	4	5	5
Cooking Fuel													
With cooking fuel.....	1 104.9	19.8	21.0	5.1	31.8	161.0	11.3	228.2	70.7	87.3	229.4	283.1	275.0
Electricity.....	53.5	11.8	2.0	1.1	10.7	42.2	4.6	111.1	39.0	26.1	60.1	134.7	180.5
Piped gas.....	542.5	7.4	17.4	4.0	20.7	118.4	6.4	114.7	31.0	60.7	169.3	147.7	94.0
Bottled gas.....	7.9	8	1.8	-	4	5	3	2.0	7	4	-	3	1
Kerosene or other liquid fuel.....	1.0	-	-	-	-	-	-	3	-	-	-	3	4
Coal or coke.....	-	-	-	-	-	-	-	-	-	-	-	-	-
Wood.....	-	-	-	-	-	-	-	-	-	-	-	-	-
Other.....	-	-	-	-	-	-	-	-	-	-	-	-	-
Water Heating Fuel													
With hot piped water.....	1 105.3	19.8	21.0	5.1	32.3	161.0	11.3	228.2	71.1	87.3	229.4	283.1	275.5
Electricity.....	133.3	1.4	5.7	5	2.5	10.0	1.1	29.3	8.3	9.4	11.8	18.3	41.5
Piped gas.....	957.7	17.4	14.8	4.6	29.2	150.4	9.9	195.7	61.4	77.2	217.2	263.2	232.1
Bottled gas.....	9.6	1.0	5	-	4	5	3	2.5	1.0	3	4	4	5
Fuel oil.....	3.5	-	-	-	-	-	-	7	3	4	4	1	1.1
Kerosene or other liquid fuel.....	5	-	-	-	1	1	-	-	-	-	-	1	-
Coal or coke.....	-	-	-	-	-	-	-	-	-	-	-	-	-
Wood.....	3	-	-	-	-	-	-	-	-	-	-	-	3
Solar energy.....	4	-	-	-	-	-	-	-	-	-	-	-	-
Other.....	-	-	-	-	-	-	-	-	-	-	-	-	-
Central Air Conditioning Fuel													
With central air conditioning.....	266.6	4.9	6.0	-	3.6	28.1	1.7	54.5	23.2	10.3	25.5	83.1	91.9
Electricity.....	234.6	4.4	5.8	-	3.3	20.7	1.6	45.3	19.7	8.4	18.6	71.1	83.2
Piped gas.....	34.0	4	3	-	3	5.3	2	9.2	3.5	1.8	6.9	12.0	8.7
Other.....	-	-	-	-	-	-	-	-	-	-	-	-	-
Clothes Dryer Fuel													
With clothes dryer.....	997.2	17.9	14.6	2.4	25.9	124.0	10.4	180.7	63.9	61.9	178.7	268.6	258.4
Electricity.....	373.5	7.4	8.9	1.5	9.2	42.3	3.8	70.4	26.7	25.0	52.2	67.2	122.2
Piped gas.....	618.7	10.5	5.7	9	16.6	81.3	5.9	109.7	38.8	38.7	126.6	199.3	135.6
Other.....	5.0	-	-	-	1	4	6	7	3	3	-	1	6
Units Using Each Fuel²													
Electricity.....	1 105.0	19.8	21.0	4.7	32.3	161.0	11.3	227.8	71.1	88.9	229.1	283.1	275.5
All-electric units.....	12.4	-	-	5	8	8	-	3.0	1.1	9	8	1.3	2.7
Piped gas.....	1 037.7	17.8	19.1	4.9	30.4	159.5	10.2	214.2	67.1	84.4	228.5	279.1	261.9
Bottled gas.....	18.1	1.3	1.9	-	5	6	-	4.1	2.1	8	-	5	8
Fuel oil.....	58.2	2	7	3	1.4	3.2	4	14.1	1.9	4.1	7.5	5.2	14.2
Kerosene or other liquid fuel.....	62.3	1.1	2.9	1.2	5.0	11.4	5	7	5.5	3.3	11.1	21.6	19.5
Coal or coke.....	2.0	-	-	-	-	-	-	-	-	-	-	-	3
Wood.....	148.0	4.0	1.8	5	3.1	6.8	1.2	16.2	9.8	3.9	5.9	26.8	52.4
Solar energy.....	3.1	2	-	-	-	4	-	-	-	-	-	1	1.9
Other.....	2.9	-	-	-	-	3	-	1.4	-	8	7	1.7	-

¹See back cover for details.

²Figures may not add to total because more than one category may apply to a unit.

Table 3-6. Failures in Equipment - Owner Occupied Units

[Numbers in thousands. ... means not applicable or sample too small. - means zero or rounds to zero.]

Characteristics	Total occupied units	Housing unit characteristics				Household characteristics					Selected subareas ¹		
		New construction 4 yrs	Mobile homes	Physical problems		Black	Hispanic	Elderly (65+)	Moved in past year	Below poverty level	Area one	Area two	Area three
				Severe	Moderate								
Total	1 105.3	19.8	21.0	5.1	32.3	161.0	11.3	228.2	71.1	87.3	229.4	283.1	275.5
Water Supply Stoppage													
With hot and cold piped water	1 105.3	19.8	21.0	5.1	32.3	161.0	11.3	228.2	71.1	87.3	229.4	283.1	275.5
No stoppage in last 3 months.....	1 056.4	19.1	18.5	4.2	30.6	157.9	11.3	221.3	67.0	83.7	223.1	274.0	256.2
With stoppage in last 3 months.....	41.4	.7	2.5	.5	1.0	1.4	-	4.5	3.9	2.5	2.9	8.1	17.6
No stoppage lasting 6 hours or more	12.9	.1	1.5	-	-	.1	-	1.7	.5	.1	-	2.5	6.6
1 time lasting 6 hours or more	20.4	.3	.4	.5	.4	.9	-	2.1	1.5	1.7	2.1	4.2	7.2
2 times	4.6	-	.8	-	-	.4	-	.6	.9	.7	.7	.8	2.6
3 times3	-	-	-	-	-	-	-	.3	-	-	-	.3
4 times or more4	-	-	-	.3	-	-	-	-	-	-	-	.4
Number of times not reported.....	2.8	.2	-	-	.3	-	-	-	.7	-	-	.7	.5
Stoppage not reported	7.5	-	-	.4	.6	1.7	-	2.4	.2	1.0	3.5	.9	1.7
Flush Toilet Breakdowns													
With one or more flush toilets.....	1 105.3	19.8	21.0	5.1	32.3	161.0	11.3	228.2	71.1	87.3	229.4	283.1	275.5
With at least one working toilet at all times in last 3 months.....	1 059.7	18.5	19.8	2.9	28.1	151.3	11.3	219.5	67.3	80.7	219.1	270.1	266.9
None working some time in last 3 months.....	45.0	1.3	1.2	2.2	5.8	9.7	-	8.6	3.6	6.6	10.4	12.8	8.2
No breakdowns lasting 6 hours or more	11.3	.4	.3	.1	.9	1.4	-	1.8	1.5	.8	1.7	3.1	3.3
1 time lasting 6 hours or more	19.0	.7	.3	.8	2.3	4.2	-	1.7	1.7	2.2	3.3	6.4	2.6
2 times	5.9	-	.1	.4	.5	1.4	-	2.1	.2	1.2	1.8	1.7	.9
3 times	1.0	-	-	.3	.7	.7	-	-	-	.7	.7	.3	-
4 times or more	1.3	-	-	.3	1.0	1.0	-	.3	-	.7	.7	.3	.3
Number of times not reported.....	8.4	.2	.5	.2	.5	1.1	-	2.8	.3	1.0	2.2	1.0	1.1
Breakdowns not reported.....	.6	-	-	-	.3	-	-	.1	.1	-	-	.1	.3
Sewage Disposal Breakdowns													
With public sewer	950.4	16.1	20.1	4.6	29.1	158.4	9.3	202.9	62.0	79.3	227.3	271.6	223.2
No breakdowns in last 3 months.....	927.6	16.1	20.0	3.9	27.2	150.6	9.0	198.9	60.5	76.6	216.4	265.8	219.1
With breakdowns in last 3 months.....	22.8	-	.1	.7	1.9	7.8	.3	4.0	1.5	2.7	10.9	5.8	4.1
No breakdowns lasting 6 hours or more	5.7	-	-	.8	.8	.9	-	1.1	.5	.5	1.7	1.9	1.5
1 time lasting 6 hours or more	13.8	-	.1	.4	1.1	5.5	.3	2.8	.7	2.2	7.5	2.9	2.7
2 times	2.7	-	-	.3	-	1.3	-	.2	.3	-	1.3	.6	-
3 times	-	-	-	-	-	-	-	-	-	-	-	-	-
4 times or more7	-	-	-	-	-	-	-	-	-	.3	.3	-
With septic tank or cesspool.....	154.9	3.7	.9	.5	3.2	2.7	2.0	25.2	9.1	8.0	2.1	11.4	52.2
No breakdowns in last 3 months.....	152.9	3.7	.9	.3	3.2	2.7	2.0	24.9	9.1	8.0	2.1	10.8	51.6
With breakdowns in last 3 months.....	2.0	-	-	.1	-	-	-	.3	-	-	-	.6	.6
No breakdowns lasting 6 hours or more	1.2	-	-	.1	-	-	-	-	-	-	-	.1	.3
1 time lasting 6 hours or more7	-	-	-	-	-	-	.3	-	-	-	.3	.3
2 times1	-	-	-	-	-	-	-	-	-	-	.1	-
3 times	-	-	-	-	-	-	-	-	-	-	-	-	-
4 times or more	-	-	-	-	-	-	-	-	-	-	-	-	-
Heating Problems													
With heating equipment and occupied last winter	1 074.8	16.0	18.5	4.9	31.8	160.3	11.3	223.0	45.0	85.8	226.8	275.5	264.8
Not uncomfortably cold for 24 hours or more last winter.....	922.7	12.8	14.1	1.8	22.4	141.2	9.6	203.5	36.8	71.3	204.6	255.1	188.0
Uncomfortably cold for 24 hours or more last winter ²	150.3	3.0	4.4	3.1	9.4	18.7	1.7	19.3	8.2	14.5	21.8	20.0	76.3
Equipment breakdowns	31.2	.6	1.2	2.2	2.8	7.6	-	4.6	1.1	6.2	10.4	9.1	6.5
No breakdowns lasting 6 hours or more9	-	-	.3	.3	.3	-	.3	-	.1	.3	-	.3
1 time lasting 6 hours or more	22.2	.2	1.1	.4	1.9	5.1	-	4.0	.8	3.4	6.4	8.0	3.3
2 times	3.9	.1	.1	-	.3	1.3	-	.3	.3	1.2	2.1	.8	.8
3 times	1.4	-	-	1.4	-	.9	-	-	-	1.1	1.2	.1	-
4 times or more5	-	-	.5	-	-	-	-	-	-	-	.1	.3
Number of times not reported.....	2.4	.2	-	-	.2	-	-	-	-	.3	.3	-	1.9
Other causes	122.9	2.4	3.6	1.4	6.3	11.8	1.7	14.0	7.6	8.8	11.4	11.9	71.7
Utility interruption	89.9	1.3	2.6	.8	2.8	4.1	1.4	8.9	5.4	5.0	2.9	2.8	66.1
Inadequate heating capacity	8.1	.7	.3	.4	.5	1.9	-	1.0	.3	.6	1.9	1.8	1.4
Inadequate insulation	7.1	-	-	-	.9	1.7	-	1.4	1.1	1.7	2.6	1.5	1.0
Other	15.4	.2	-	.1	2.1	3.8	.3	2.6	.5	1.2	3.6	5.7	3.3
Not reported	2.4	.3	.7	-	-	.3	-	-	.3	.4	.3	.4	-
Reason for discomfort not reported.....	1.7	-	-	-	.3	.3	-	1.0	-	.4	.7	.3	.7
Discomfort not reported	1.8	.2	-	-	-	.3	-	.1	-	-	.3	.4	.5
Electric Fuses and Circuit Breakers													
With electrical wiring	1 105.3	19.8	21.0	5.1	32.3	161.0	11.3	228.2	71.1	87.3	229.4	283.1	275.5
No fuses or breakers blown in last 3 mo.	893.7	16.2	17.8	1.9	21.4	129.7	9.0	197.7	50.5	69.3	188.7	226.5	222.3
With fuses or breakers blown in last 3 mo.	202.6	3.6	2.9	3.2	10.6	30.6	1.9	28.3	18.8	17.3	37.3	55.4	50.3
1 time	110.6	1.1	1.3	1.3	5.1	15.4	1.1	17.1	10.6	10.7	20.8	30.2	28.5
2 times	44.5	1.7	.7	.4	2.4	9.9	-	3.8	3.7	2.7	9.2	13.6	9.7
3 times	14.5	.3	.3	.5	.3	1.5	-	1.0	1.2	1.2	.9	4.3	5.3
4 times or more	23.5	.4	.6	1.0	2.8	2.7	.4	3.5	2.6	1.8	4.8	5.4	5.6
Number of times not reported.....	9.5	-	-	-	-	1.0	.4	3.0	.7	1.0	1.6	2.0	1.3
Problem not reported or don't know	9.0	-	.3	-	.3	.7	.4	2.2	1.7	.7	3.5	1.1	2.6

¹See back cover for details.

²Other causes and equipment breakdowns may not add to total as both may be reported.

Table 3-7. Additional Indicators of Housing Quality - Owner Occupied Units

[Numbers in thousands. ... means not applicable or sample too small. - means zero or rounds to zero.]

Characteristics	Total occupied units	Housing unit characteristics				Household characteristics					Selected subareas ¹		
		New construction 4 yrs	Mobile homes	Physical problems		Black	Hispanic	Elderly (65+)	Moved in past year	Below poverty level	Area one	Area two	Area three
				Severe	Moderate								
Total	1 105.3	19.8	21.0	5.1	32.3	161.0	11.3	228.2	71.1	87.3	229.4	283.1	275.5
Selected Amenities²													
Porch, deck, balcony, or patio	948.5	14.6	12.1	4.6	28.4	142.5	9.5	196.9	60.7	74.7	206.6	243.6	233.5
Not reported	1.5	-	-	-	-	.3	-	.5	-	-	.7	-	.5
Telephone available	1 054.2	19.8	19.5	4.0	28.7	147.8	10.9	213.9	66.3	79.4	212.9	272.3	266.6
Usable fireplace	466.8	12.4	2.6	1.5	12.3	56.3	3.6	83.7	33.3	23.0	70.0	111.5	150.6
Separate dining room	509.8	7.7	3.7	3.8	19.7	109.4	5.1	111.4	28.9	48.4	158.6	111.1	138.6
With 2 or more living rooms or recreation rooms, etc.	454.3	9.2	2.0	.6	10.9	46.7	2.6	72.8	30.5	18.2	52.6	113.0	151.4
Garage or carport included with home	884.4	14.9	1.5	3.1	22.8	117.1	8.2	180.3	54.3	55.6	170.6	234.6	227.3
Not included	218.2	4.8	19.4	2.0	9.5	43.7	3.1	47.1	18.7	31.5	58.6	47.7	47.8
Offstreet parking included	182.6	4.1	14.9	1.0	7.2	30.2	1.6	33.3	14.9	22.2	37.8	40.0	45.7
Offstreet parking not reported	2.1	-	-	-	-	.5	-	.7	-	.7	.9	.1	.8
Garage or carport not reported	2.7	-	-	-	-	.3	-	.8	-	.1	.3	.8	.4
Cars and Trucks Available													
No cars, trucks, or vans	55.6	-	.3	2.0	2.7	17.9	.1	33.9	1.0	24.8	32.3	9.4	5.6
Other households without cars	21.4	.4	.5	.1	.9	2.6	.6	3.1	2.0	1.8	3.3	5.7	6.6
1 car with or without trucks or vans	467.2	6.1	12.0	1.8	13.6	79.9	6.0	135.3	32.2	48.0	113.0	112.1	103.8
2 cars	398.6	10.4	6.7	.8	11.4	47.4	3.2	44.1	27.3	11.3	62.5	115.4	107.1
3 or more cars	182.5	2.8	1.8	.3	3.7	13.2	1.4	11.8	8.6	1.3	18.4	40.5	52.4
With cars, no trucks or vans	752.4	14.9	14.6	2.3	22.2	120.4	6.8	172.9	51.9	50.1	166.8	199.4	193.7
1 truck or van with or without cars	290.1	4.5	5.4	.8	5.9	20.6	4.1	18.2	15.9	10.5	27.4	63.8	66.0
2 or more trucks or vans	37.1	.4	.6	-	1.4	2.2	.3	3.2	2.3	1.8	3.0	10.4	10.2
Selected Deficiencies²													
Signs of rats in last 3 months	18.1	-	-	.7	4.4	9.7	-	6.1	.6	4.1	9.8	4.7	1.4
Holes in floors	9.5	-	.1	2.2	2.9	1.5	-	1.1	.5	1.7	1.9	1.6	2.8
Open cracks or holes (interior)	46.3	1.0	.5	3.2	15.5	13.1	.3	4.9	2.7	8.7	13.8	9.8	12.1
Broken plaster or peeling paint (interior)	62.9	.4	-	3.1	16.0	16.1	1.2	12.1	4.0	13.1	18.2	18.2	13.9
No electrical wiring	-	-	-	-	-	-	-	-	-	-	-	-	-
Exposed wiring	14.3	.3	-	2.4	.7	8.1	-	3.7	1.4	4.3	7.1	2.5	1.6
Rooms without electric outlets	13.6	-	-	2.6	2.1	6.3	.7	2.2	1.2	4.2	7.7	2.3	1.4
Water Leakage During Last 12 Months													
No leakage from inside structure	1 005.5	18.3	18.2	2.7	20.6	143.8	9.9	216.4	64.1	75.5	205.7	258.6	248.7
With leakage from inside structure ²	97.8	3.5	2.7	2.4	11.2	16.9	1.4	11.4	8.8	11.8	22.9	23.4	28.8
Fixtures backed up or overflowed	39.3	1.1	.7	.7	4.0	6.9	1.0	4.5	2.8	5.7	8.8	8.4	10.7
Pipes leaked	41.3	2.0	1.6	1.9	5.8	7.5	.4	4.8	3.5	4.8	10.0	9.5	10.9
Other or unknown (includes not reported)	18.2	.4	.3	.1	1.4	2.9	-	2.0	.8	2.0	4.4	6.0	5.6
Interior leakage not reported	2.0	-	.1	-	.4	.5	-	.4	.2	-	.9	1.0	-
No leakage from outside structure	775.0	12.9	16.7	1.8	8.9	106.4	10.3	166.2	50.7	62.3	183.1	202.9	189.9
With leakage from outside structure ²	328.9	7.0	4.2	3.2	23.3	54.2	1.0	61.3	20.2	25.0	65.8	80.0	85.1
Roof	85.9	1.5	3.4	2.1	6.3	14.1	.4	12.1	6.7	7.8	13.8	19.1	29.9
Basement	195.8	4.1	-	1.0	14.5	31.8	.3	35.5	11.8	12.8	41.4	50.8	45.5
Walls, closed windows, or doors	43.6	1.3	.8	1.0	3.4	5.3	-	11.5	2.6	5.3	8.9	9.1	10.4
Other or unknown (includes not reported)	27.0	.7	-	.3	2.0	6.3	.3	5.6	.2	2.0	6.4	6.6	7.2
Exterior leakage not reported	1.3	-	-	-	-	.4	-	.7	.2	-	.7	.1	.4
Overall Opinion of Structure													
1 (worst)	2.5	-	-	.1	1.0	.1	-	.8	.1	.4	1.0	-	.8
2	1.8	-	-	-	.7	1.0	-	.5	-	.4	.7	.8	.3
3	4.0	-	-	.3	.4	1.0	-	.7	1.0	.3	.9	.9	1.7
4	5.9	-	.4	-	.4	1.0	.1	2.0	.5	1.4	2.1	2.4	.6
5	61.1	-	.4	1.5	4.7	14.6	.9	9.0	3.6	8.5	20.6	13.0	13.2
6	41.5	.4	.9	.8	2.4	8.6	.3	5.5	1.4	6.0	11.4	10.8	7.8
7	105.2	1.8	2.0	1.0	3.9	15.4	1.9	10.4	9.7	7.5	23.4	24.7	27.0
8	240.2	3.2	5.2	.5	7.7	27.7	2.3	38.6	9.9	11.7	44.1	63.8	62.7
9	138.5	2.9	2.4	-	4.1	19.1	1.0	26.5	12.6	10.4	23.8	38.6	41.9
10 (best)	496.3	11.4	9.1	1.0	6.6	71.5	4.9	130.5	32.0	40.3	99.9	125.8	117.6
Not reported	8.3	-	.7	-	.3	1.0	-	3.8	.3	.7	2.1	2.1	1.9
Selected Physical Problems													
Severe physical problems ²	5.1	-	-	5.1	...	3.0	-	.4	.5	3.0	3.7	.3	.6
Plumbing	-	-	-	-	...	-	-	-	-	-	-	-	-
Heating	1.8	-	-	1.89	-	-	-	1.1	1.2	.3	.3
Electric	1.7	-	-	1.7	...	1.2	-	.4	.1	1.6	1.6	-	-
Upkeep	1.9	-	-	1.99	-	.4	.3	.7	1.3	-	.3
Hallways	-	-	-	-	...	-	-	-	-	-	-	-	-
Moderate physical problems ²	32.3	.7	.1	...	32.3	12.4	.1	4.5	1.3	6.4	11.8	7.0	7.4
Plumbing	1.6	-	-	...	1.6	1.0	-	.3	-	.7	.7	.7	.3
Heating	3.1	.2	.1	...	3.1	.6	-	.9	.1	.6	.7	1.6	.8
Upkeep	20.2	.4	-	...	20.2	7.8	.1	1.8	.8	3.8	7.1	4.0	5.3
Hallways	-	-	-	...	-	-	-	-	-	-	-	-	-
Kitchen	7.3	-	-	...	7.3	3.0	-	1.7	.3	1.4	3.3	.7	1.8

¹See back cover for details.

²Figures may not add to total because more than one category may apply to a unit.

Table 3-8. Neighborhood - Owner Occupied Units

[Numbers in thousands. ... means not applicable or sample too small. - means zero or rounds to zero.]

Characteristics	Total occupied units	Housing unit characteristics				Household characteristics					Selected subareas ¹		
		New construction 4 yrs	Mobile homes	Physical problems		Black	Hispanic	Elderly (65+)	Moved in past year	Below poverty level	Area one	Area two	Area three
				Severe	Moderate								
Total	1 105.3	19.8	21.0	5.1	32.3	161.0	11.3	228.2	71.1	67.3	229.4	283.1	275.5
Overall Opinion of Neighborhood													
1 (worst).....	18.9	-	.1	1.5	1.9	5.6	-	3.3	.3	6.3	8.8	1.9	2.9
2.....	7.7	-	.3	-	-	4.2	-	2.3	.4	1.1	4.5	1.0	1.0
3.....	14.0	-	.4	-	1.9	5.2	-	2.4	-	2.3	7.4	2.2	.8
4.....	17.1	.3	1.3	.5	.9	5.1	-	3.5	1.3	1.9	7.3	4.3	2.7
5.....	95.2	.8	2.1	.4	5.5	25.8	1.7	14.1	4.8	10.6	36.3	19.2	16.6
6.....	55.3	1.0	.9	.7	3.3	11.8	.6	9.9	2.8	4.8	19.0	10.5	11.3
7.....	114.3	2.5	2.6	-	3.9	17.9	1.2	17.2	9.8	10.1	24.3	34.7	26.2
8.....	236.8	3.3	3.8	.8	2.2	26.2	2.8	39.7	14.5	14.0	48.7	61.4	62.6
9.....	143.8	3.3	.9	.3	4.3	17.3	1.0	27.9	9.8	6.2	19.9	41.4	40.1
10 (best).....	389.5	8.8	7.9	.7	7.3	40.5	3.8	101.7	26.8	28.5	51.4	103.4	108.4
No neighborhood.....	2.4	-	-	-	.1	.3	-	.1	-	.1	.5	.5	.3
Not reported.....	10.9	-	.7	.4	1.0	1.1	-	5.9	.6	1.4	3.4	2.7	2.5
Neighborhood Conditions													
With neighborhood.....	1 092.0	19.8	20.3	4.7	31.1	159.6	11.3	222.1	70.4	65.7	225.5	279.9	272.7
No problems.....	604.7	12.0	11.1	1.2	9.5	75.0	5.0	141.9	39.8	45.6	104.8	160.6	159.9
With problems ²	481.8	7.8	9.2	3.5	21.7	83.9	6.0	79.0	30.3	36.7	119.1	117.9	111.7
Crime.....	73.0	.8	.1	1.4	6.9	28.3	1.2	15.0	3.8	11.0	48.2	10.9	5.5
Noise.....	77.1	1.2	2.6	.5	3.6	14.9	1.3	14.6	5.2	9.1	20.8	22.2	19.8
Traffic.....	87.0	1.6	1.1	.3	2.7	5.7	1.1	12.1	4.9	7.0	8.6	26.8	20.4
Litter or housing deterioration.....	87.2	.8	1.1	.7	4.9	23.2	.1	16.0	4.0	8.9	30.2	16.8	18.1
Poor city or county services.....	41.6	1.3	.5	.4	2.4	12.3	.7	8.6	1.6	5.8	15.0	8.3	9.8
Undesirable commercial, institutional, industrial.....	25.5	.2	-	.1	.8	3.8	-	4.0	1.2	1.9	6.3	5.3	5.4
People.....	175.7	1.3	4.1	1.2	9.3	31.0	3.1	28.3	8.3	14.7	48.5	47.6	36.8
Other.....	110.5	2.5	2.1	.7	3.7	12.5	1.3	15.1	10.0	4.0	19.3	22.2	31.1
Type of problem not reported.....	5.4	-	-	-	-	.7	-	1.3	.9	1.0	.8	2.1	2.5
Presence of problems not reported.....	5.5	-	-	-	-	.7	.3	1.2	.4	1.4	1.6	1.4	1.0
Description of Area Within 300 Feet²													
Single-family detached houses.....	1 024.3	14.5	1.9	4.7	30.2	156.4	11.2	210.6	59.1	80.5	221.1	269.3	249.7
Only single-family detached.....	261.4	5.9	-	2.1	6.1	40.5	3.4	58.5	18.4	23.6	57.3	59.9	65.5
Single-family attached or 1 to 3 story multiunit.....	124.1	2.3	.3	1.6	5.8	41.1	1.2	36.1	9.4	16.4	61.0	21.2	20.6
4 to 6 story multiunit.....	9.0	-	-	.5	.8	4.2	-	2.1	.2	2.1	6.8	1.2	.7
7 stories or more multiunit.....	1.8	-	-	-	-	.7	-	.7	-	.4	-	-	-
Mobile homes.....	29.8	2.5	20.3	-	.1	-	-	6.0	5.2	3.3	-	6.1	10.6
Residential parking lots.....	167.0	.7	.9	1.9	6.0	40.4	1.9	42.7	6.5	19.3	64.7	48.6	20.2
Commercial, institutional, or industrial.....	33.9	1.0	.7	.2	1.5	4.8	-	9.3	4.6	2.2	8.9	4.4	10.8
Body of water.....	48.1	.8	1.1	-	.4	-	-	9.8	2.3	2.7	.7	5.0	20.3
Open space, park, farm, or ranch.....	261.4	9.0	6.5	1.7	6.9	27.3	3.1	53.4	23.5	20.2	36.5	60.2	65.7
Other.....	33.0	1.1	.6	-	.3	3.8	.3	10.2	2.5	2.5	6.6	6.8	12.1
Not observed or not reported.....	1.3	-	-	-	-	.7	-	.3	-	.7	.4	.3	.3
Age of Other Residential Buildings Within 300 Feet													
Older.....	25.7	2.5	.5	-	-	1.5	-	4.5	2.0	1.0	1.3	7.6	5.5
About the same.....	902.8	15.4	17.6	4.6	25.9	144.4	9.5	184.7	58.9	67.3	207.8	240.5	219.2
Newer.....	29.9	-	-	-	1.4	2.0	-	1.1	1.3	5.1	4.0	4.7	10.0
Very mixed.....	126.4	.9	2.9	.5	4.3	12.0	1.7	24.1	7.4	11.5	15.0	27.2	37.1
No other residential buildings.....	16.8	.8	-	-	.6	-	-	2.6	.6	1.3	-	3.0	2.6
Not reported.....	3.8	.2	-	-	-	1.1	-	1.0	.9	1.0	1.4	-	.9
Mobile Homes in Group													
Mobile homes.....	21.0	2.5	21.0	-	.1	-	-	3.6	3.9	1.9	-	4.0	9.5
1 to 6.....	1.5	.3	1.5	-	-	-	-	.4	.3	-	-	.4	-
7 to 20.....	-	-	-	-	-	-	-	-	-	-	-	-	-
21 or more.....	18.5	2.1	19.5	-	.1	-	-	3.2	3.6	1.9	-	3.6	9.5
Other Buildings Vandalized or With Interior Exposed													
None.....	1 037.5	18.9	20.7	3.5	27.1	132.5	10.9	211.9	68.9	74.5	193.9	272.6	269.6
1 building.....	23.3	-	-	.5	2.8	12.3	.5	7.0	.5	5.3	16.7	3.7	1.4
More than 1 building.....	19.2	-	-	1.1	1.9	14.0	-	5.8	.3	5.1	15.6	1.7	-
No buildings within 300 feet.....	15.4	.7	-	-	.4	-	-	2.0	.5	1.0	-	3.0	2.5
Not reported.....	9.9	.2	.3	-	-	2.3	-	1.5	.9	1.4	3.3	2.2	1.9
Bars on Windows of Buildings													
With other buildings within 300 feet.....	1 080.0	18.9	20.7	5.1	31.9	158.8	11.3	224.7	69.7	84.9	226.1	277.9	271.0
No bars on windows.....	973.4	18.9	20.7	3.5	26.2	81.1	10.5	196.5	65.9	64.0	130.3	271.5	267.4
1 building with bars.....	22.2	-	-	-	1.0	15.0	.3	8.7	.8	2.7	19.1	2.1	1.0
2 or more buildings with bars.....	79.7	-	-	1.2	4.8	61.7	.5	18.1	2.6	17.4	74.7	3.0	1.7
Not reported.....	4.7	-	-	.4	-	1.0	-	1.3	.3	.7	2.1	1.3	.9
Condition of Streets													
No repairs needed.....	701.9	15.2	14.0	1.6	17.9	79.4	6.8	139.5	48.8	47.8	108.8	180.1	197.5
Minor repairs needed.....	341.5	3.0	6.2	3.1	12.6	73.2	4.2	79.1	20.9	32.6	109.7	88.6	64.6
Major repairs needed.....	44.8	1.3	.8	.3	1.8	8.6	-	8.4	.2	5.5	8.3	11.7	7.8
No streets within 300 feet.....	11.6	.2	-	-	-	1.4	-	.8	.6	1.0	2.3	1.7	3.8
Not reported.....	5.6	.2	-	-	-	.3	.3	.3	.5	.3	.3	1.0	1.8
Trash, Litter, or Junk on Streets or any Properties													
None.....	928.2	18.6	19.1	2.2	20.9	105.4	9.3	188.3	63.9	55.9	158.7	254.0	241.5
Minor accumulation.....	158.2	.6	1.8	1.8	10.7	49.0	1.7	34.8	6.1	26.9	64.5	26.9	32.3
Major accumulation.....	16.1	.6	.1	1.1	.7	6.2	.3	4.7	1.1	4.2	7.9	1.4	1.2
Not reported.....	2.9	-	-	-	-	.3	-	.3	-	.3	.3	.7	.5

¹See back cover for details.

²Figures may not add to total because more than one category may apply to a unit.

Table 3-9. Household Composition - Owner Occupied Units

[Numbers in thousands. ... means not applicable or sample too small. - means zero or rounds to zero.]

Characteristics	Total occupied units	Housing unit characteristics				Household characteristics					Selected subareas ¹		
		New construction 4 yrs	Mobile homes	Physical problems		Black	Hispanic	Elderly (85+)	Moved in past year	Below poverty level	Area one	Area two	Area three
				Severe	Moderate								
Total	1 105.3	19.8	21.0	5.1	32.3	161.0	11.3	226.2	71.1	87.3	229.4	283.1	275.5
Persons													
1 person	172.2	1.8	6.1	.3	5.2	23.8	2.8	77.2	11.5	30.5	52.1	42.8	38.3
2 persons	335.4	6.2	7.6	.5	6.1	48.6	4.1	114.8	21.8	17.9	73.3	88.1	79.1
3 persons	217.4	3.7	4.9	1.7	6.1	27.3	1.5	24.5	13.9	12.0	38.5	60.5	55.8
4 persons	210.0	4.9	1.7	-	8.7	30.0	1.8	7.1	13.3	9.1	31.9	57.9	58.2
5 persons	108.5	3.1	.8	.6	4.0	16.8	.7	2.9	7.3	8.9	17.9	22.6	35.3
6 persons	43.6	.2	.1	1.5	.8	8.4	.5	.7	2.5	4.5	11.3	8.4	8.4
7 persons or more	18.2	-	-	.5	1.4	6.2	-	1.0	.8	4.3	6.4	4.8	2.5
Median	2.7	3.0	2.1	-	3.3	2.8	2.2	1.8	2.7	2.2	2.4	2.7	2.9
Number of Single Children Under 18 Years Old													
None	640.8	9.0	15.1	1.5	13.9	80.8	8.7	219.0	32.3	51.8	144.7	168.7	155.6
1	176.3	3.0	3.0	1.3	5.8	32.8	.6	3.9	18.6	7.6	35.5	45.9	40.8
2	187.2	5.0	1.9	.3	9.0	29.2	1.4	4.3	13.5	12.9	30.6	49.4	49.5
3	73.7	2.8	.9	.6	2.5	11.3	.6	.7	6.0	7.9	11.2	13.5	23.9
4	19.3	.2	.1	.8	-	4.4	-	.3	2.1	4.1	4.1	4.2	4.6
5	4.3	-	-	-	.6	1.6	-	-	.1	1.4	1.9	1.3	.3
6 or more	3.7	-	-	.5	.6	.9	-	-	.3	1.8	1.6	-	.8
Median	.5	.8	.5	-	.9	.5	.5	.5	.7	.5	.5	.5	.5
Persons 65 Years Old and Over													
None	839.5	16.7	17.0	4.4	26.9	124.4	8.5	-	64.9	51.1	153.5	212.7	225.9
1 person	174.7	2.1	2.9	.4	3.8	24.9	1.6	137.8	4.9	29.0	52.1	43.2	33.5
2 persons or more	91.1	1.0	1.0	.4	1.6	11.7	1.2	90.4	1.2	7.1	23.9	27.2	16.0
Age of Householder													
Under 25 years	12.6	1.6	2.4	.1	-	.2	-	-	6.0	.9	.5	2.8	2.9
25 to 29	71.0	3.1	1.9	.6	4.7	8.0	1.2	-	12.1	4.1	11.8	16.9	15.7
30 to 34	115.7	3.0	1.8	.9	4.1	15.4	1.6	-	15.4	7.0	20.2	28.5	35.7
35 to 44	266.1	5.3	2.2	1.2	8.8	37.5	1.0	-	22.4	14.3	40.0	65.2	82.7
45 to 54	189.5	2.7	3.7	1.2	5.9	30.0	2.1	-	6.7	11.4	32.2	51.9	51.4
55 to 64	222.2	1.5	5.4	.7	4.2	37.7	2.5	-	4.2	14.7	56.4	59.2	48.2
65 to 74	155.0	2.5	2.8	-	3.6	22.2	1.6	155.0	2.4	16.9	41.5	42.4	26.9
75 years and over	73.2	.1	.8	.4	1.0	10.1	1.2	73.2	1.9	18.0	26.7	18.2	12.1
Median	50	39	51	-	43	51	53	72	36	59	57	51	45
Household Composition by Age of Householder													
2-or-more person households	933.1	18.1	14.9	4.8	27.0	137.4	8.5	151.0	59.5	56.8	177.4	240.3	237.2
Married-couple families, no nonrelatives	733.6	15.3	9.8	1.7	15.2	78.1	8.2	116.5	44.3	28.8	108.7	198.8	192.0
Under 25 years	6.5	1.1	.6	.1	-	-	-	-	3.4	-	-	.5	1.1
25 to 29 years	51.8	1.9	1.8	.5	1.9	2.9	1.2	-	9.1	1.2	5.4	12.9	10.8
30 to 34 years	82.5	3.0	1.4	-	3.2	7.6	.6	-	9.5	2.7	9.9	20.5	24.7
35 to 44 years	193.6	4.1	1.1	.4	4.4	16.8	.6	-	13.5	5.9	17.3	51.7	60.4
45 to 64 years	282.7	3.4	3.2	.7	4.5	37.3	3.9	-	6.3	10.1	47.9	81.1	73.6
65 years and over	116.5	1.6	1.8	-	1.2	13.5	1.8	116.5	2.6	8.9	28.2	32.1	15.5
Other male householder	61.3	1.4	1.8	-	2.6	14.1	-	10.5	5.9	1.6	17.1	13.7	21.4
Under 45 years	28.7	1.2	1.1	-	.6	5.0	-	-	5.4	.8	6.4	7.0	8.9
45 to 64 years	22.1	.1	.7	-	.7	5.7	-	-	.5	-	7.3	3.1	5.4
65 years and over	10.5	-	-	-	1.3	3.4	-	10.5	-	.7	3.4	3.5	1.3
Other female householder	138.2	1.4	3.3	3.0	9.2	45.3	.3	23.9	9.3	26.4	51.6	27.8	29.7
Under 45 years	60.6	.8	1.5	1.8	5.2	23.7	.3	-	7.8	13.9	23.9	9.9	14.8
45 to 64 years	53.6	.2	1.2	1.0	4.0	17.3	-	-	1.2	9.2	18.6	13.1	10.1
65 years and over	23.9	.4	.6	.4	-	4.3	-	23.9	.3	3.3	9.0	4.9	4.8
1-person households	172.2	1.8	6.1	.3	5.2	23.6	2.8	77.2	11.5	30.5	52.1	42.8	38.3
Male householder	69.4	.9	2.4	.3	1.7	8.7	1.8	21.8	6.5	6.9	23.2	17.1	16.5
Under 45 years	28.8	.8	.5	.1	.9	3.5	.7	-	5.3	.6	6.6	6.9	10.3
45 to 64 years	18.8	-	1.6	.1	.4	2.4	.5	-	1.1	.7	5.5	5.1	4.3
65 years and over	21.8	.1	.3	-	.4	2.8	.7	21.8	.1	5.5	11.0	5.0	2.0
Female householder	102.8	.8	3.7	-	3.6	15.0	1.0	55.4	5.1	23.6	28.9	25.7	21.7
Under 45 years	12.9	-	.3	-	1.5	1.8	.3	-	1.9	1.0	2.9	2.0	6.1
45 to 64 years	34.5	.3	2.5	-	.5	5.1	.3	-	1.9	6.1	9.4	8.7	6.2
65 years and over	55.4	.5	.9	-	1.6	8.3	.3	55.4	1.3	16.5	16.6	15.0	9.5
Adults and Single Children Under 18 Years Old													
Total households with children	464.5	10.8	5.9	3.6	18.3	80.2	2.7	9.1	38.7	35.5	84.8	114.3	119.9
Married couples	370.6	9.8	3.8	1.3	10.7	43.7	2.3	5.4	29.6	15.6	49.1	97.4	99.7
One child under 6 only	43.5	1.4	2.0	.3	.8	2.8	.3	1.0	7.2	.3	3.9	9.4	13.3
One under 6, one or more 6 to 17	56.5	1.2	.9	.1	2.0	7.8	.7	1.0	4.3	1.1	8.3	13.0	16.0
Two or more under 6 only	34.0	1.8	-	-	2.0	1.8	.3	-	3.2	.8	2.8	10.5	11.1
Two or more under 6, one or more 6 to 17	19.1	1.3	.1	.1	.9	3.5	.3	-	2.4	2.1	4.2	2.6	4.5
One or more 6 to 17 only	217.5	3.8	.7	.6	5.0	27.8	.8	3.4	12.4	11.2	29.9	61.9	54.8
Other households with two or more adults	52.3	1.1	1.1	1.8	4.2	22.7	-	3.1	2.9	10.1	21.1	9.6	11.1
One child under 6 only	7.4	.4	.4	.3	.3	3.4	-	-	.7	.7	2.7	2.1	2.0
One under 6, one or more 6 to 17	5.5	.2	.3	.3	1.0	2.2	.5	.3	2.3	1.9	1.5	1.5	1.1
Two or more under 6 only	2.4	-	.4	.1	.1	1.2	-	.4	.7	.7	1.2	.1	.3
Two or more under 6, one or more 6 to 17	1.4	-	.4	.4	.7	.7	-	.4	.7	.7	.7	.7	.3
One or more 6 to 17 only	35.8	.8	.3	1.1	2.7	15.1	-	2.3	1.8	6.0	14.6	5.9	7.4
Households with one adult or none	41.6	.1	1.0	.5	3.4	13.9	.3	.7	6.2	9.8	14.6	7.3	9.0
One child under 6 only	4.3	-	-	-	-	.7	-	-	2.3	-	1.5	-	.5
One under 6, one or more 6 to 17	5.9	.1	.1	.8	1.9	3.9	.3	-	2.7	1.7	1.7	1.7	1.2
Two or more under 6 only	1.3	-	.5	-	-	.3	-	-	.5	.8	.3	.6	.3
Two or more under 6, one or more 6 to 17	.6	.1	.1	.2	.5	.5	-	-	.1	.6	.5	-	.1
One or more 6 to 17 only	29.4	-	.3	.3	2.6	10.4	-	.7	3.3	5.7	10.6	5.0	6.9
Total households with no children	640.8	9.0	15.1	1.5	13.9	80.8	8.7	219.0	32.3	51.8	144.7	168.7	155.6
Married couples	387.7	5.7	6.0	.5	4.8	35.9	5.8	111.2	14.7	13.2	61.2	102.1	94.0
Other households with two or more adults	100.9	1.6	3.0	.7	3.9	21.2	-	30.7	6.1	8.1	31.4	23.9	23.3
Households with one adult	172.2	1.8	6.1	.3	5.2	23.6	2.8	77.2	11.5	30.5	52.1	42.8	38.3

Table 3-9. Household Composition - Owner Occupied Units—Con.

(Numbers in thousands. ... means not applicable or sample too small. - means zero or rounds to zero.)

Characteristics	Total occupied units	Housing unit characteristics				Household characteristics					Selected subareas ¹		
		New construction 4 yrs	Mobile homes	Physical problems		Black	Hispanic	Elderly (65+)	Moved in past year	Below poverty level	Area one	Area two	Area three
				Severe	Moderate								
Own Never Married Children Under 18 Years Old													
No own children under 18 years	670.1	9.3	15.1	1.5	16.0	95.9	8.7	226.2	33.5	57.7	157.8	175.2	160.7
With own children under 18 years	435.2	10.6	5.9	3.6	16.2	65.2	2.7	2.0	37.6	29.6	71.6	107.9	114.8
Under 6 years only	82.7	3.3	3.4	.3	2.8	5.7	.9	-	13.7	1.7	8.3	20.1	24.9
1	46.8	1.4	2.4	.3	.8	3.6	.3	-	9.9	-	5.1	9.3	13.5
2	32.1	1.9	1.0	-	2.0	1.8	.6	-	3.7	1.7	2.6	9.2	10.3
3 or more	3.9	-	-	-	-	.4	-	-	.1	-	.5	1.8	1.1
6 to 17 years only	273.0	4.7	1.4	2.4	9.3	46.3	.8	1.3	16.8	21.0	49.4	70.8	68.9
1	117.2	1.6	.6	1.0	4.2	22.4	.3	.3	5.8	5.8	24.6	33.0	26.1
2	110.1	1.8	.8	.7	3.4	15.6	.5	.3	7.3	8.6	17.3	29.2	28.5
3 or more	45.7	1.2	-	.8	1.6	8.3	-	.7	3.7	6.6	7.6	8.4	14.3
Both age groups	79.5	2.5	1.2	.8	4.1	13.1	1.0	.7	7.1	6.8	13.9	17.2	21.0
2	34.6	1.1	.3	-	2.0	6.5	.7	.7	3.0	1.3	5.8	10.1	8.7
3 or more	44.9	1.5	.9	.8	2.0	6.6	.3	-	4.1	5.5	8.1	7.1	12.3
Persons Other Than Spouse or Children²													
With other relatives	352.7	3.2	3.4	2.9	9.3	68.9	2.0	56.8	12.0	25.1	84.6	89.5	84.6
Single adult offspring 18 to 29	240.3	2.3	1.4	1.8	7.8	42.0	1.7	14.6	4.4	13.4	50.3	60.4	58.9
Single adult offspring 30 years of age or over	50.3	.2	.9	.4	.3	10.9	.3	29.2	1.1	6.1	18.1	12.4	10.1
Households with three generations	29.7	.2	.4	1.8	.3	9.5	-	3.0	1.7	4.6	10.2	7.0	6.8
Households with 1 subfamily	26.3	.2	-	1.8	-	11.0	-	4.3	1.0	6.0	11.0	4.9	6.4
Subfamily householder age under 30	15.3	-	-	1.5	-	7.4	-	1.0	-	3.7	6.8	2.7	3.8
30 to 64	10.3	.2	-	.3	-	3.5	-	3.3	1.0	2.3	4.2	2.2	2.0
65 and over7	-	-	-	-	-	-	-	-	-	-	-	.7
Households with 2 or more subfamilies3	-	-	.3	-	.3	-	-	-	.3	.3	-	-
Households with other types of relatives	82.6	.9	1.3	1.8	2.4	21.5	.3	16.5	6.6	6.6	21.4	22.1	18.7
With non-relatives	33.9	1.1	1.9	.4	3.0	8.8	-	3.1	3.8	2.3	12.1	7.0	9.4
Co-owners or co-renters	3.8	.5	.8	-	.4	.9	-	-	1.8	.1	.7	.7	1.9
Lodgers	12.5	.3	.9	-	.6	2.9	-	1.8	1.0	.3	5.1	3.5	2.8
Unrelated children, under 18 years old	4.3	-	-	.4	-	2.1	-	.4	.3	.7	2.4	.7	.8
Other non-relatives	16.9	.3	.1	-	2.0	4.6	-	1.3	1.1	1.5	5.9	2.7	4.8
One or more secondary families	2.6	-	-	-	-	.7	-	-	-	-	1.0	.7	.8
2-person households, none related to each other	18.5	.7	1.0	-	.3	2.7	-	2.7	2.3	.8	4.6	2.5	5.7
3-8 person households, none related to each other	1.3	-	-	-	-	.7	-	.4	.3	.7	.7	.3	.3
Years of School Completed by Householder													
No school years completed	2.9	-	-	-	-	1.2	-	2.9	-	.7	1.2	.8	.6
Elementary:													
less than 8 years	47.0	.2	.7	.3	1.2	13.9	.4	32.9	.5	10.1	22.8	6.1	6.5
8 years	61.5	.1	1.2	.3	.5	8.4	2.1	34.8	1.6	11.6	19.8	16.4	6.2
High School:													
1 to 3 years	145.8	2.0	4.8	.7	6.0	34.6	1.3	40.6	4.1	19.4	42.7	37.2	24.9
4 years	403.3	6.8	9.7	2.0	11.7	56.7	2.6	68.7	23.4	31.3	79.5	106.3	86.7
College:													
1 to 3 years	221.7	3.6	3.6	1.1	6.4	26.5	1.9	24.9	18.8	10.1	36.9	59.3	59.5
4 years or more	223.2	7.0	.9	.6	6.5	19.7	3.1	23.4	22.8	4.1	26.5	57.0	91.0
Median	12.7	13.8	12.4	-	12.7	12.4	12.7	12.0	14.2	12.1	12.4	12.8	13.9
Year Householder Moved into Unit													
1990 to 1994	-	-	-	-	-	-	-	-	-	-	-	-	-
1985 to 1989	38.1	4.6	2.5	.1	.7	2.4	.3	2.1	38.1	2.4	4.9	7.6	12.8
1980 to 1984	241.6	15.2	8.9	1.4	6.8	33.3	2.5	15.1	33.0	13.2	39.3	55.2	78.0
1975 to 1979	288.5	-	6.4	.6	12.0	38.2	2.7	25.6	-	17.5	42.7	61.2	77.3
1970 to 1974	150.7	-	1.4	.7	3.8	27.4	.6	21.3	-	14.8	33.6	39.5	34.8
1960 to 1969	212.0	-	1.5	1.8	4.8	39.4	2.4	57.8	-	15.5	54.3	53.2	44.2
1950 to 1959	130.1	-	-	-	1.2	12.0	1.8	57.4	-	11.0	30.0	48.7	21.1
1940 to 1949	46.4	-	-	-	2.3	6.5	.7	34.1	-	8.8	17.0	18.2	5.2
1939 or earlier	18.0	-	.3	.4	.7	1.9	.4	14.7	-	4.2	7.7	3.5	2.2
Median	1975	-	1980	-	1976	1974	1974	1961	-	1971	1971	1973	1977
Household Moves and Formation in Last Year													
Total with a move in last year	106.9	10.7	5.0	1.4	2.9	15.9	.9	7.4	71.1	5.7	19.9	25.0	36.7
Household all moved here from one unit	56.3	8.0	2.6	.5	1.3	4.6	.6	3.7	56.3	3.2	6.4	11.4	21.3
Householder of previous unit did not move here	4.8	.2	.4	-	.6	.5	-	.3	4.8	.4	.5	1.3	1.8
Householder of previous unit moved here	50.5	7.8	2.2	.5	.6	4.1	.6	3.4	50.5	2.8	5.6	9.8	19.1
Householder of previous unit not reported	1.0	-	-	-	-	-	-	-	1.0	-	.4	.3	.4
Household moved here from two or more units	9.1	1.3	1.0	-	-	1.1	-	.3	9.1	.3	1.8	2.1	2.1
No previous householder moved here	2.7	.4	-	-	-	.4	-	-	2.7	-	.4	.3	.3
1 previous householder moved here	2.5	.9	.6	-	-	.7	-	-	2.5	-	1.4	.4	.7
2 or more previous householders moved here	3.9	.8	.8	-	-	.7	-	.3	3.1	.3	.6	.6	1.1
Previous householder(s) not reported8	-	-	-	-	-	-	.8	.8	-	-	-	-
Some already here, rest moved in	41.4	1.4	1.4	.9	1.7	10.1	.3	3.4	5.5	2.1	11.5	11.5	13.2
No previous householder moved here	14.4	.3	.8	.9	1.3	2.9	.3	1.6	1.6	1.0	4.0	3.4	4.0
1 or more previous householders moved here	23.0	1.1	.3	.9	.9	5.5	-	1.4	5.5	.9	6.0	6.7	8.4
Previous householder(s) not reported	4.0	-	.3	-	-	1.8	-	.4	-	.1	1.6	1.4	.9
Number of previous units not reported2	-	-	-	-	.2	-	-	.2	-	.2	-	-

Table 3-9. Household Composition - Owner Occupied Units—Con.

[Numbers in thousands. ... means not applicable or sample too small. - means zero or rounds to zero.]

Characteristics	Total occupied units	Housing unit characteristics				Household characteristics					Selected subareas ¹		
		New construction 4 yrs	Mobile homes	Physical problems		Black	Hispanic	Elderly (65+)	Moved in past year	Below poverty level	Area one	Area two	Area three
				Severe	Moderate								
Household Moves and Formation After 1979													
Total with a move after 1979	353.8	19.8	13.3	2.7	11.6	52.2	3.1	29.7	71.1	21.2	64.5	80.5	111.7
Household all moved here from one unit	192.9	14.2	7.6	.5	5.1	22.9	2.3	15.9	56.3	11.7	29.9	41.4	66.7
Householder of previous unit did not move here	26.2	.9	1.4	-	1.2	4.5	.1	.7	4.8	2.4	7.0	6.3	6.4
Householder of previous unit moved here	155.1	11.8	6.1	.5	3.9	17.1	2.1	12.7	50.5	8.0	20.9	32.5	56.3
Householder of previous unit not reported	11.6	1.6	.1	-	-	1.3	-	2.5	1.0	1.3	1.9	2.6	3.9
Household moved here from two or more units	37.2	3.1	2.9	.4	1.2	6.6	.2	1.4	9.8	1.0	6.4	9.6	10.0
No previous householder moved here	9.5	1.1	.4	.1	.3	.6	-	-	2.7	.2	1.2	1.8	1.6
1 previous householder moved here	13.7	.8	.9	-	.9	2.4	-	-	3.2	.3	2.4	4.4	3.4
2 or more previous householders moved here	11.8	1.2	.6	.3	-	2.9	.2	1.4	3.1	.5	2.4	2.2	4.9
Previous householder(s) not reported	2.1	-	.9	-	-	.7	-	-	.8	-	.4	1.2	-
Some already here, rest moved in	123.6	2.5	2.8	1.8	5.3	22.6	.6	12.5	4.9	8.5	28.1	29.5	35.1
No previous householder moved here	34.2	-	1.0	.9	2.0	5.4	.3	4.1	-	1.7	8.4	5.8	8.7
1 or more previous householders moved here	76.2	2.0	1.7	.5	2.8	12.4	.3	7.0	4.9	5.5	15.3	20.6	22.7
Previous householder(s) not reported	13.2	.6	.1	.4	.5	4.8	-	1.4	-	1.3	4.4	3.2	3.7
Number of previous units not reported2	-	-	-	-	.2	-	-	.2	-	.2	-	-

¹See back cover for details.

²Figures may not add to total because more than one category may apply.

Table 3-10. Previous Unit of Recent Movers - Owner-Occupied Units

[Numbers in thousands. ... means not applicable or sample too small. - means zero or rounds to zero.]

Characteristics	Total occupied units	Housing unit characteristics				Household characteristics					Selected subareas ¹		
		New construction 4 yrs	Mobile homes	Physical problems		Black	Hispanic	Elderly (65+)	Moved in past year	Below poverty level	Area one	Area two	Area three
				Severe	Moderate								
UNITS WHERE HOUSEHOLDER MOVED DURING PAST YEAR													
Total.....	71.1	10.2	3.9	.5	1.3	6.8	.6	4.4	71.1	3.9	9.1	14.8	26.3
Location of Previous Unit													
Inside same (P)MSA.....	56.9	8.0	3.1	.1	1.1	5.7	.6	4.4	56.9	2.6	7.3	12.3	19.6
In central city(s).....	9.9	.5	.1	.1	-	5.4	.3	.5	9.9	.8	6.8	1.0	1.4
Not in central city(s).....	47.0	7.6	2.9	-	1.1	.3	.2	3.9	47.0	1.8	.5	11.3	18.3
Inside different (P)MSA in same state.....	11.5	1.3	.9	.3	.1	1.1	-	-	11.5	1.3	1.7	2.5	4.8
In central city(s).....	1.2	-	.1	.3	-	.4	-	-	1.2	.4	.4	.4	.1
Not in central city(s).....	10.3	1.3	.7	-	.1	.7	-	-	10.3	.9	1.4	2.1	4.6
Inside different (P)MSA in different state.....	1.7	.6	-	-	-	-	-	-	1.7	-	-	-	1.4
In central city(s).....	-	-	-	-	-	-	-	-	-	-	-	-	-
Not in central city(s).....	1.7	.6	-	-	-	-	-	-	1.7	-	-	-	1.4
Outside any metropolitan area.....	.6	.2	-	-	-	-	-	-	.6	-	-	-	.2
Same state.....	.6	.2	-	-	-	-	-	-	.6	-	-	-	.2
Different state.....	-	-	-	-	-	-	-	-	-	-	-	-	-
Different nation.....	.3	-	-	-	-	-	-	-	.3	-	-	-	.3
Structure Type of Previous Residence													
Moved from within United States.....	70.7	10.2	3.9	.5	1.3	6.8	.6	4.4	70.7	3.9	9.1	14.8	26.0
House.....	48.9	8.1	2.2	.5	1.0	4.6	.6	2.6	48.9	2.8	6.1	10.3	18.5
Apartment.....	17.8	1.5	1.4	.1	.1	1.8	-	1.3	17.8	.6	2.6	3.8	6.4
Mobile home.....	2.6	.4	.3	-	.1	-	-	.2	2.6	.1	-	.4	1.1
Other.....	1.5	.2	.1	-	-	.4	-	.3	1.5	.1	.4	.4	-
Tenure of Previous Residence													
House, apt., mobile home in United States.....	69.3	10.0	3.8	.5	1.3	6.4	.6	4.0	69.3	3.7	8.7	14.5	26.0
Owner occupied.....	40.5	7.0	2.2	.5	.8	3.0	.6	2.4	40.5	2.1	4.5	7.9	16.4
Renter occupied.....	28.8	3.0	1.6	.5	.8	3.4	-	1.6	28.8	1.8	4.1	6.5	9.6
Persons - Previous Residence													
House, apt., mobile home in United States.....	69.3	10.0	3.8	.5	1.3	6.4	.6	4.0	69.3	3.7	8.7	14.5	26.0
1 person.....	7.6	.8	1.0	-	.1	.9	-	.8	7.6	.7	2.1	1.3	3.5
2 persons.....	20.9	3.3	1.3	-	.4	.8	-	2.5	20.9	.5	1.2	3.5	9.2
3 persons.....	14.0	1.2	.5	-	-	2.1	.6	.4	14.0	.6	2.2	3.3	4.0
4 persons.....	12.4	2.5	.8	-	-	1.5	-	-	12.4	.8	1.4	3.6	4.2
5 persons.....	6.7	1.3	.3	.1	.3	.7	-	-	6.7	.5	.7	.9	2.8
6 persons.....	3.6	.2	-	-	.3	.4	-	-	3.6	.3	.7	.5	1.3
7 persons or more.....	.4	.2	-	-	.1	-	-	-	.4	-	-	-	-
Not reported.....	3.7	.4	-	.3	-	-	-	.3	3.7	.3	.4	1.3	.9
Median.....	2.8	3.1	-	-	-	3.2	-	-	2.8	-	2.9	3.0	2.5
Previous Home Owned or Rented by Someone Who Moved Here													
House, apt., mobile home in United States.....	69.3	10.0	3.8	.5	1.3	6.4	.6	4.0	69.3	3.7	8.7	14.5	26.0
Owned or rented by a mover.....	60.1	9.6	3.1	.5	.6	5.2	.6	3.7	60.1	3.5	6.8	12.1	23.6
Owned or rented by other.....	7.4	.4	.7	-	.6	1.2	-	-	7.4	.3	1.5	1.6	2.1
By a relative.....	5.6	.4	.7	-	.5	.3	-	-	5.6	.1	.7	1.3	1.4
By a nonrelative.....	1.6	-	-	-	.2	.7	-	-	1.6	.1	.7	.3	.7
Not reported.....	.2	-	-	-	-	.2	-	-	.2	-	.2	-	-
Not reported.....	1.7	-	-	-	-	-	-	.3	1.7	-	.4	.7	.4
Change in Housing Costs													
House, apt., mobile home in United States.....	69.3	10.0	3.8	.5	1.3	6.4	.6	4.0	69.3	3.7	8.7	14.5	26.0
Increased with move.....	47.3	6.6	1.1	.1	1.1	4.2	.2	1.3	47.3	1.5	4.3	10.7	17.2
Stayed about the same.....	10.4	2.0	1.5	.2	.2	1.8	.3	.5	10.4	1.1	2.2	1.2	4.2
Decreased.....	9.3	1.3	1.2	.3	-	.4	-	1.5	9.3	1.1	1.2	2.2	3.9
Don't know.....	.9	-	-	-	-	-	-	.3	.9	-	.6	-	.3
Not reported.....	1.4	-	-	-	-	-	-	.3	1.4	-	.4	.4	.4

¹See back cover for details.

Table 3-11. Reasons for Move and Choice of Current Residence - Owner Occupied Units

[Numbers in thousands. ... means not applicable or sample too small. - means zero or rounds to zero.]

Characteristics	Total occupied units	Housing unit characteristics				Household characteristics					Selected subareas ¹		
		New construction 4 yrs	Mobile homes	Physical problems		Black	Hispanic	Elderly (65+)	Moved in past year	Below poverty level	Area one	Area two	Area three
				Severe	Moderate								
RESPONDENT MOVED DURING PAST YEAR													
Total	75.4	10.2	3.9	.5	1.9	7.7	.8	4.8	70.9	3.9	10.7	16.2	27.0
Reasons for Leaving Previous Unit²													
Private displacement	.5	-	-	-	-	-	-	-	.5	-	-	.1	.3
Owner to move into unit	.3	-	-	-	-	-	-	-	.3	-	-	-	.3
To be converted to condominium or cooperative	-	-	-	-	-	-	-	-	-	-	-	-	-
Closed for repairs	-	-	-	-	-	-	-	-	-	-	-	-	-
Other	-	-	-	-	-	-	-	-	-	-	-	-	-
Not reported	.1	-	-	-	-	-	-	.1	-	-	-	.1	-
Government displacement	1.4	.2	-	-	-	.3	-	.3	1.0	.3	.3	.8	-
Government wanted building or land	.3	-	-	-	-	-	-	-	.3	-	-	.3	-
Unit unfit for occupancy	-	-	-	-	-	-	-	-	-	-	-	-	-
Other	.5	-	-	-	-	.3	-	.2	.8	-	.3	.2	-
Not reported	.8	.2	-	-	-	.3	-	.8	.3	.3	.3	-	.3
Disaster loss (fire, flood, etc.)	.6	-	.3	-	-	.3	-	.6	.3	.3	.7	-	4.0
New job or job transfer	5.7	1.3	-	-	-	.3	-	.6	5.5	-	-	3.1	2.4
To be closer to work/school/other	5.9	1.2	.3	-	.1	-	-	.3	1.5	-	.4	.7	.3
Other, financial/employment related	1.8	.1	.3	-	-	-	-	.3	6.9	.4	1.0	1.8	2.6
To establish own household	7.2	.6	1.0	-	.6	-	-	-	14.3	-	.7	4.0	4.2
Needed larger house or apartment	14.3	2.8	.1	-	.4	1.3	-	-	3.1	-	.7	1.0	.7
Married	4.4	.2	-	-	.3	-	-	-	2	.6	.7	1.1	1.2
Widowed, divorced or separated	4.1	.2	.1	-	.3	.3	-	.2	3.5	.8	.7	.9	3.3
Other, family/person related	7.3	.8	.7	.5	-	1.1	.2	1.2	6.4	.8	1.5	.9	3.3
Wanted better home	13.6	1.4	.1	-	.3	2.8	-	.5	12.7	.5	1.9	3.0	3.3
Change from owner to renter	-	-	-	-	-	-	-	-	-	-	-	-	-
Change from renter to owner	17.3	1.5	.3	-	.5	2.1	-	.3	17.2	.3	1.6	4.0	6.3
Wanted lower rent or maintenance	3.9	.7	.6	-	-	.5	-	1.2	3.5	.4	.6	.5	2.3
Other housing related reasons	6.9	1.3	.7	-	.1	.8	-	.6	6.9	.7	.8	2.0	2.5
Other	8.8	1.2	.8	.1	-	1.2	.6	.5	8.5	.5	1.9	2.3	3.5
Not reported	1.7	-	-	-	-	.2	-	.3	1.7	.3	.8	.3	.4
Choice of Present Neighborhood²													
Convenient to job	11.1	1.3	.7	-	.4	.3	-	.2	10.8	.3	1.0	3.6	5.3
Convenient to friends or relatives	13.7	2.2	1.3	.3	1.1	1.1	.2	2.0	11.9	1.0	1.4	3.0	7.6
Convenient to leisure activities	3.8	1.0	.3	-	-	-	-	.2	3.8	-	.3	.8	2.0
Convenient to public transportation	.4	.2	-	-	-	-	-	-	.4	-	-	.1	-
Good schools	10.1	2.1	.1	-	.3	.8	-	-	10.1	-	-	3.9	4.7
Other public services	.9	.6	.1	-	-	-	-	-	.9	.1	-	-	.7
Looks/design of neighborhood	21.1	3.7	.8	.1	.6	1.3	.2	1.8	20.4	.8	1.4	4.4	10.7
House was most important consideration	26.5	2.4	.1	.1	.5	3.4	.3	.9	25.7	1.1	3.2	7.1	8.5
Other	22.8	2.7	1.2	.3	.2	3.2	.8	.8	21.2	1.1	4.7	2.7	7.4
Not reported	2.9	-	-	-	-	.2	-	.5	2.4	.3	1.1	.4	1.0
Neighborhood Search													
Looked at just this neighborhood	20.5	2.3	1.4	.5	1.0	2.8	.3	1.5	17.7	1.2	5.1	5.7	5.2
Looked at other neighborhood(s)	52.7	7.8	2.5	-	1.0	4.7	.2	2.8	51.2	2.4	4.8	10.1	21.1
Not reported	2.2	-	-	-	-	.2	-	.5	2.0	.3	.8	.4	.7
Choice of Present Home²													
Financial reasons	38.3	2.8	2.9	.5	1.1	3.5	-	1.3	38.9	1.8	3.6	7.4	18.6
Room layout/design	20.0	5.6	.6	.3	.3	1.3	.2	1.8	20.0	.8	1.4	4.6	8.2
Kitchen	2.7	-	-	-	-	.3	-	-	2.7	.4	.3	.8	.8
Size	15.6	1.0	.8	-	.5	2.4	-	.3	15.6	.6	2.5	5.1	4.6
Exterior appearance	7.7	1.7	-	-	-	1.0	-	-	7.7	-	1.0	2.2	3.0
Yard/trees/view	6.9	-	-	-	-	.3	-	.3	6.7	-	1.0	2.2	3.8
Quality of construction	10.4	1.5	.3	-	-	.7	-	.7	10.1	.3	1.4	2.9	3.0
Only one available	3.6	.6	.1	-	.1	-	.3	-	3.2	.1	.7	1.3	1.1
Other	19.5	2.0	.8	.1	.3	2.0	-	1.0	16.7	1.0	3.6	3.2	7.5
Home Search													
Now in house	66.8	8.7	-	.5	1.8	7.4	.6	3.2	62.4	2.2	9.5	14.9	22.5
Looked at only this unit	3.4	.2	-	.1	.5	.8	-	.3	2.5	-	.6	1.6	-
Looked at houses or mobile homes only	51.2	7.8	-	.3	1.3	4.3	.3	2.0	48.2	1.9	5.5	12.0	18.7
Looked at apartments too	8.9	.2	-	-	-	2.0	.2	.5	8.5	-	2.0	.9	2.7
Search not reported	3.3	.4	-	-	-	.5	-	.5	3.2	.3	1.5	.4	1.1
Now in mobile home	3.9	1.1	3.9	-	.1	-	-	.6	3.9	.7	-	.4	2.3
Looked at only this unit	-	-	-	-	-	-	-	-	-	-	-	-	-
Looked at houses or mobile homes only	1.7	-	1.7	-	.1	-	-	.6	1.7	.3	-	-	1.1
Looked at apartments too	2.2	1.1	2.2	-	-	-	-	-	2.2	.4	-	.4	1.2
Search not reported	-	-	-	-	-	-	-	-	-	-	-	-	-
Now in apartment	4.6	.4	-	-	-	.3	-	.9	4.6	1.0	1.1	.9	2.2
Looked at only this unit	.5	-	-	-	-	-	-	-	.5	-	-	.2	.3
Looked at apartments only	1.9	.1	-	-	-	.3	-	.5	1.9	.8	.5	.6	.5
Looked at houses or mobile homes too	2.2	.3	-	-	-	-	-	.4	2.2	.4	.7	.1	1.4
Search not reported	-	-	-	-	-	-	-	-	-	-	-	-	-
Recent Mover Comparison to Previous Home													
Better home	44.3	7.4	3.0	.3	.8	5.8	.6	2.1	43.0	2.4	6.4	10.8	14.6
Worse home	12.3	1.3	1.0	.1	.8	-	-	.5	12.0	.3	.4	2.3	5.2
About the same	17.1	1.5	-	-	.3	1.8	-	1.9	14.2	.9	3.2	2.9	6.9
Not reported	1.7	-	-	-	-	.2	-	.3	1.7	.3	.8	.3	.4
Recent Mover Comparison to Previous Neighborhood													
Better neighborhood	36.8	6.9	1.9	-	.6	4.3	.2	2.0	35.1	1.5	4.4	9.8	13.1
Worse neighborhood	10.3	.1	1.0	.5	.1	.4	.3	-	9.7	.8	1.8	1.0	2.2
About the same	23.4	3.1	1.1	-	.8	2.5	-	2.4	21.5	1.0	3.1	4.8	10.2
Same neighborhood	2.5	-	-	-	.3	.3	-	-	2.2	.3	.6	.5	.8
Not reported	2.4	-	-	-	-	.2	-	.3	2.4	.3	.8	.3	.7

¹See back cover for details.

²Figures may not add to total because more than one category may apply to a unit.

Table 3-12. Income Characteristics - Owner Occupied Units

[Numbers in thousands. means not applicable or sample too small. - means zero or rounds to zero.]

Characteristics	Total occupied units	Housing unit characteristics				Household characteristics					Selected subareas ¹		
		New construction 4 yrs	Mobile homes	Physical problems		Black	Hispanic	Elderly (65+)	Moved in past year	Below poverty level	Area one	Area two	Area three
				Severe	Moderate								
Total	1 105.3	19.8	21.0	5.1	32.3	161.0	11.3	228.2	71.1	87.3	229.4	283.1	275.5
Household Income													
Less than \$5,000.....	47.9	-	1.1	2.2	2.8	19.4	.3	24.4	1.1	47.9	27.0	5.9	5.6
\$5,000 to \$9,999.....	93.2	.1	2.6	.8	3.7	22.4	1.0	52.8	4.0	31.7	34.7	17.7	14.6
\$10,000 to \$14,999.....	87.4	.7	3.0	.7	2.6	16.5	1.4	47.4	2.2	6.6	28.1	23.7	13.1
\$15,000 to \$19,999.....	74.6	1.5	2.4	.1	3.7	11.1	1.1	26.4	4.1	.3	20.1	16.7	14.3
\$20,000 to \$24,999.....	105.3	1.0	3.1	-	3.8	15.7	1.0	27.9	9.4	.7	23.3	24.6	25.3
\$25,000 to \$29,999.....	89.6	1.5	2.8	.1	.9	12.6	.7	15.4	6.4	-	17.2	26.2	17.0
\$30,000 to \$34,999.....	93.9	1.9	1.0	-	1.4	12.1	1.1	8.3	6.5	-	17.5	24.6	24.7
\$35,000 to \$39,999.....	98.9	2.6	.8	-	.3	10.3	.7	8.6	8.6	-	13.6	28.6	23.8
\$40,000 to \$49,999.....	145.4	3.1	2.0	.4	4.7	18.5	1.1	7.6	10.2	-	22.5	40.3	23.8
\$50,000 to \$59,999.....	107.1	2.2	1.1	.1	3.5	10.2	1.3	4.4	6.9	-	11.8	31.9	35.9
\$60,000 to \$79,999.....	95.1	3.0	1.3	.3	.4	7.8	.9	2.3	4.8	-	7.4	27.2	31.3
\$80,000 to \$99,999.....	37.1	.9	-	-	1.1	3.8	.5	1.8	3.7	-	4.9	8.7	15.7
\$100,000 to \$119,999.....	10.7	.4	-	-	-	.3	.3	.1	1.0	-	.7	2.1	6.2
\$120,000 or more.....	19.1	1.0	-	-	.1	.2	-	.8	2.1	-	.8	4.8	9.8
Median	32 908	41 990	22 175	-	24 340	23 507	30 724	13 685	36 043	5000-	21 028	35 367	39 847
As percent of poverty level:													
Less than 50 percent.....	25.6	-	.9	2.3	1.3	12.9	-	5.9	.7	25.6	15.3	2.5	2.9
50 to 99.....	61.6	.1	1.0	.7	5.1	21.5	.7	29.1	3.2	61.6	30.5	10.4	9.5
100 to 149.....	77.6	.4	2.2	.3	3.0	17.6	1.2	39.1	2.6	-	26.3	13.0	11.0
150 to 199.....	77.6	.5	2.1	.5	3.2	12.4	1.1	29.5	3.7	-	20.3	20.1	14.0
200 percent or more.....	862.9	18.8	14.8	1.3	19.6	96.7	8.4	124.5	60.9	-	137.0	237.1	238.1
Income of Families and Primary Individuals													
Less than \$5,000.....	49.5	.1	1.2	2.2	3.5	20.1	.3	24.8	1.2	48.4	28.0	5.9	5.7
\$5,000 to \$9,999.....	93.8	-	2.5	.8	3.3	22.4	1.0	53.1	3.9	31.6	34.7	18.8	14.6
\$10,000 to \$14,999.....	89.7	.8	3.4	.7	2.2	16.2	1.4	47.8	3.4	6.3	28.9	24.0	14.0
\$15,000 to \$19,999.....	76.3	1.8	2.3	.1	3.7	11.1	1.1	26.1	3.8	.3	20.5	16.3	15.4
\$20,000 to \$24,999.....	107.3	1.0	3.0	-	4.9	16.2	1.0	27.5	10.3	.7	24.1	24.8	26.2
\$25,000 to \$29,999.....	90.7	1.3	2.8	.1	1.8	12.6	.7	15.4	5.8	-	17.2	26.8	17.6
\$30,000 to \$34,999.....	94.4	1.9	1.2	-	1.5	12.7	1.1	8.3	6.7	-	17.8	24.5	24.3
\$35,000 to \$39,999.....	98.5	2.8	.9	.3	2.7	10.5	.7	8.2	8.2	-	12.8	26.9	24.3
\$40,000 to \$49,999.....	143.9	3.1	2.1	.4	4.4	18.4	1.1	7.6	9.5	-	22.2	41.0	37.0
\$50,000 to \$59,999.....	102.5	2.2	1.1	.1	2.5	9.3	1.3	4.4	6.9	-	11.0	30.2	34.0
\$60,000 to \$79,999.....	94.0	2.4	.5	.3	.4	7.6	.9	2.3	5.2	-	7.2	26.2	31.2
\$80,000 to \$99,999.....	36.3	.9	-	-	1.1	3.5	.5	1.8	3.3	-	4.2	8.7	15.5
\$100,000 to \$119,999.....	10.2	.4	-	-	-	.3	.3	.1	1.0	-	.3	2.1	6.1
\$120,000 or more.....	18.4	1.0	-	-	.1	.2	-	.6	1.8	-	.8	4.8	9.5
Median	32 407	40 210	21 809	-	23 466	23 336	30 724	13 786	35 268	5000-	20 557	35 048	39 102
Income Sources of Families and Primary Individuals													
Wages and salaries.....	848.7	18.4	14.3	2.2	24.2	112.2	8.8	63.1	65.3	21.4	146.1	223.4	232.2
Wages and salaries were majority of income 2 or more people each earned over 20% of wages and salaries.....	764.8	15.6	13.7	1.7	21.5	98.9	7.4	36.7	60.4	16.6	128.9	199.1	203.2
Business, farm, or ranch.....	269.2	5.5	4.4	.7	6.9	39.9	1.8	8.8	21.0	3.2	43.9	70.0	74.2
Social security or pensions.....	125.4	3.8	1.7	.3	4.0	6.1	.8	14.2	9.5	2.6	8.5	27.9	48.7
Interest or dividend(s).....	371.1	4.2	6.7	1.4	11.2	60.7	3.9	218.8	11.0	47.3	105.0	97.6	68.8
Rental income.....	344.9	7.6	3.1	-	5.2	12.0	3.1	108.7	15.6	9.6	38.4	109.3	109.2
Rental income With lodger(s).....	113.2	2.2	1.7	-	3.4	21.1	2.2	24.5	8.9	5.2	28.9	33.0	29.9
Welfare or SSI.....	12.5	.3	.9	-	.8	2.9	-	1.8	1.0	.3	5.1	3.5	2.8
Alimony or child support.....	44.1	-	.6	2.1	5.3	21.1	-	6.4	1.4	23.5	22.0	6.2	5.8
Other.....	47.4	.8	1.0	-	2.8	8.0	.3	1.0	6.3	2.7	7.6	10.9	14.8
Median	112.4	2.3	2.3	-	4.2	14.5	1.8	5.1	7.3	4.5	17.0	33.3	27.4
Amount of Savings and Investments													
Income of \$20,000 or less.....	332.7	2.8	10.1	3.8	13.5	73.2	4.2	158.3	14.1	87.3	117.9	69.5	54.8
No savings or investments.....	112.7	-	2.8	3.0	9.0	51.3	1.8	34.6	5.5	47.3	64.3	13.9	11.5
\$20,000 or less.....	135.2	1.1	4.6	.5	2.4	17.5	1.5	74.1	5.5	26.5	37.0	30.8	27.1
More than \$20,000.....	54.3	1.3	1.8	.4	1.7	1.0	.6	37.4	1.9	5.6	10.2	17.2	6.9
Not reported.....	30.4	.4	.9	-	.4	3.5	.3	12.2	1.2	7.9	6.4	7.6	9.2
Food Stamps													
Income of \$20,000 or less.....	332.7	2.8	10.1	3.8	13.5	73.2	4.2	158.3	14.1	87.3	117.9	69.5	54.8
Family members received food stamps.....	40.0	-	.8	2.1	5.1	22.2	.3	8.8	1.1	27.2	22.1	5.4	3.8
Did not receive food stamps.....	275.8	2.8	9.0	1.7	8.0	49.2	3.5	145.3	12.5	55.1	92.5	58.5	47.3
Not reported.....	16.9	-	.5	-	.4	1.8	.3	4.2	.5	5.0	3.3	5.7	3.7

¹See back cover for details.

Table 3-13. Selected Housing Costs - Owner Occupied Units

(Numbers in thousands. ... means not applicable or sample too small. - means zero or rounds to zero.)

Characteristics	Total occupied units	Housing unit characteristics				Household characteristics					Selected subareas ¹		
		New construction 4 yrs	Mobile homes	Physical problems		Black	Hispanic	Elderly (65+)	Moved in past year	Below poverty level	Area one	Area two	Area three
				Severe	Moderate								
Total -----	1 105.3	19.8	21.0	5.1	32.3	161.0	11.3	228.2	71.1	67.3	229.4	283.1	275.5
Monthly Housing Costs													
Less than \$100-----	9.2	.1	1.1	.4	.8	1.7	-	5.0	1.3	2.3	3.7	1.7	1.0
\$100 to \$199-----	63.8	.5	2.6	.7	1.6	12.5	2.2	43.2	3.3	14.8	36.8	14.0	7.9
\$200 to \$249-----	126.4	.5	2.0	.8	2.8	18.7	.8	60.7	2.4	19.3	38.5	33.9	18.9
\$250 to \$299-----	106.8	1.1	3.1	.5	2.9	13.9	.8	36.8	3.9	8.8	23.4	29.3	20.4
\$300 to \$349-----	98.3	1.0	3.0	.6	3.5	19.5	1.0	23.5	1.6	9.1	26.9	28.4	18.8
\$350 to \$399-----	86.0	.4	2.2	-	3.2	15.8	.5	14.3	1.7	6.6	20.0	27.2	16.1
\$400 to \$449-----	82.8	.3	2.4	-	.8	15.5	1.2	8.6	2.1	4.3	16.9	26.3	17.2
\$450 to \$499-----	71.5	2.3	1.7	.7	2.6	11.8	.9	5.6	3.9	4.2	12.7	17.4	19.0
\$500 to \$599-----	121.7	2.1	.7	-	4.8	16.4	1.5	10.4	12.5	5.4	17.2	26.4	35.0
\$600 to \$699-----	82.1	2.2	1.3	.3	1.2	8.6	.8	4.0	7.0	2.8	9.0	22.1	27.0
\$700 to \$799-----	52.2	1.0	-	.5	2.5	6.1	.3	2.1	5.8	1.6	3.9	13.9	19.2
\$800 to \$899-----	55.2	2.8	.1	-	1.8	3.7	.4	1.2	8.4	1.2	1.9	12.1	24.6
\$1,000 to \$1,249-----	30.7	2.6	-	-	1.3	1.2	.3	2.4	6.2	.3	1.5	8.6	15.9
\$1,250 to \$1,499-----	11.8	.5	-	-	.1	.3	-	.3	.5	-	.3	1.8	7.5
\$1,500 or more-----	11.7	1.0	-	-	-	1.2	.3	1.8	2.3	-	.7	1.9	7.3
No cash rent-----
Mortgage payment not reported-----	75.4	1.3	.7	.7	2.3	14.2	.5	8.3	8.1	6.6	16.0	18.2	19.7
Median (excludes no cash rent)-----	403	640	322	-	414	372	407	251	590	272	308	396	524
Monthly Housing Costs as Percent of Income													
Less than 5 percent-----	18.4	.7	.1	-	.1	1.4	-	2.1	1.8	-	4.5	3.9	2.5
5 to 9 percent-----	169.8	1.1	4.5	.1	3.8	17.2	1.9	19.2	5.4	-	31.9	52.3	40.4
10 to 14 percent-----	226.2	2.3	3.0	.3	5.8	33.1	2.2	34.6	7.8	.7	41.4	64.5	54.3
15 to 19 percent-----	189.2	4.6	4.6	.7	4.2	16.6	2.0	34.4	9.1	1.2	31.5	47.8	53.5
20 to 24 percent-----	124.6	3.8	2.1	.4	3.4	14.3	2.0	24.7	12.6	1.5	21.6	34.1	31.5
25 to 29 percent-----	83.3	3.1	1.8	-	3.1	13.0	.7	17.5	11.9	1.5	16.2	18.6	23.5
30 to 34 percent-----	58.3	1.1	.3	.3	2.4	10.4	.5	17.3	7.6	4.1	10.7	13.1	15.8
35 to 39 percent-----	31.8	1.0	.4	.5	-	3.2	.2	15.1	1.9	2.7	5.9	5.9	7.0
40 to 49 percent-----	38.1	.6	1.6	.3	1.7	7.2	.3	16.4	1.6	9.6	11.2	8.1	9.0
50 to 59 percent-----	21.7	.1	.3	.1	1.5	6.4	-	12.5	.6	9.5	9.4	3.8	4.3
60 to 69 percent-----	15.7	-	.3	.1	1.6	4.0	.4	6.7	.3	8.0	5.5	3.3	4.8
70 percent or more-----	47.9	-	1.1	1.1	2.2	18.4	.7	19.0	2.2	37.0	22.2	8.6	7.9
Zero or negative income-----	5.3	-	.1	.4	-	1.8	-	.7	.1	5.3	1.8	.9	1.1
No cash rent-----
Mortgage payment not reported-----	75.0	1.3	.7	.7	2.3	13.8	.5	7.9	6.1	6.2	15.7	19.2	19.7
Median (excludes 3 previous lines)-----	18	21	18	-	22	22	18	24	23	69	19	18	18
Rent Paid by Lodgers													
Lodgers in housing units-----	12.5	.3	.9	-	.6	2.9	-	1.8	1.0	.3	5.1	3.5	2.6
Less than \$50 per month-----	.7	-	-	-	-	.4	-	.4	-	-	.7	-	-
\$50 to \$99-----	1.2	-	-	-	-	1.1	-	-	.3	-	.7	-	-
\$100 to \$149-----	1.6	-	.3	-	-	-	-	.3	-	-	-	.7	.3
\$150 to \$199-----	1.2	-	-	-	.3	.2	-	.4	-	-	.9	-	.3
\$200 or more per month-----	5.9	.3	.7	-	.3	.7	-	.4	.7	.3	2.1	2.0	1.5
Not reported-----	1.8	-	-	-	.3	.7	-	.3	-	.7	.3	-	.5
Median-----	200+	-	-	-	-	-	-	-	-	-	-	-	-
Monthly Cost Paid for Electricity													
Electricity used-----	1 105.0	19.8	21.0	4.7	32.3	161.0	11.3	227.8	71.1	66.9	229.1	283.1	275.5
Less than \$25-----	151.6	4.5	5.0	.3	3.6	18.1	1.9	70.1	14.6	22.0	47.3	37.0	28.9
\$25 to \$49-----	503.3	6.6	9.2	2.0	15.6	78.1	5.8	101.3	34.6	37.7	110.4	143.5	112.7
\$50 to \$74-----	275.7	5.4	4.0	1.2	7.8	39.3	2.7	35.6	11.6	13.1	45.6	71.3	73.0
\$75 to \$99-----	81.0	2.7	.9	-	1.9	11.3	.1	9.5	4.3	7.4	12.8	17.5	25.4
\$100 to \$149-----	57.3	.7	.5	.5	1.8	7.1	.4	4.6	3.9	3.7	7.2	7.0	22.2
\$150 to \$199-----	13.6	-	.3	.7	.1	2.4	.3	1.1	.2	.3	.7	1.9	5.3
\$200 or more-----	14.7	-	-	-	.6	4.2	-	3.2	.8	1.2	3.4	3.6	4.2
Median-----	45	45	39	-	45	45	41	36	40	39	40	43	49
Included in rent, other fee, or obtained free-----	7.7	-	1.0	-	.8	2.5	-	2.4	1.2	1.5	1.6	1.3	3.6
Monthly Cost Paid for Piped Gas													
Piped gas used-----	1 037.7	17.8	19.1	4.9	30.4	159.5	10.2	214.2	67.1	84.4	228.5	279.1	261.9
Less than \$25-----	20.7	1.2	.7	.3	-	4	.2	4.2	3.9	2.2	3.2	4.9	4.5
\$25 to \$49-----	100.6	2.0	6.3	.9	2.6	6.1	2.3	26.0	10.5	8.6	12.2	27.7	25.7
\$50 to \$74-----	372.9	5.6	9.4	1.1	8.0	20.6	3.9	69.4	21.8	17.8	41.5	122.3	90.4
\$75 to \$99-----	252.6	4.2	.6	.7	5.8	31.8	.8	50.8	14.9	21.1	47.7	68.9	73.7
\$100 to \$149-----	176.2	3.9	1.3	.3	9.4	44.9	2.4	39.2	5.9	16.6	62.5	40.2	41.9
\$150 to \$199-----	56.2	.1	.1	.9	2.5	28.3	-	11.4	2.9	9.4	35.0	5.3	10.8
\$200 or more-----	37.8	-	.7	.7	2.8	23.7	.5	6.4	2.8	7.2	22.8	4.9	7.2
Median-----	76	74	58	-	100	121	66	77	70	90	106	71	77
Included in rent, other fee, or obtained free-----	20.7	.7	.6	-	1.3	3.7	.2	6.6	4.7	1.7	3.6	4.8	7.8
Average Monthly Cost Paid for Fuel Oil													
Fuel oil used-----	58.2	.2	.7	.3	1.4	3.2	.4	14.1	1.9	4.1	7.5	5.2	14.2
Less than \$25-----	9.8	-	.5	-	.7	.3	-	3.1	-	.7	1.4	.8	1.1
\$25 to \$49-----	8.5	-	.1	.3	-	.3	-	1.8	.3	1.0	1.1	1.0	2.6
\$50 to \$74-----	15.1	.2	-	-	-	.5	-	4.4	.6	1.1	2.0	1.6	3.3
\$75 to \$99-----	8.2	-	-	-	-	-	.4	1.7	.4	.7	-	.7	3.0
\$100 to \$149-----	6.9	-	-	-	.3	.5	-	1.3	.1	.3	.9	.7	3.2
\$150 to \$199-----	3.4	-	-	-	.3	.3	-	.3	-	.4	.3	-	.6
\$200 or more-----	1.0	-	-	-	-	.4	-	.4	.2	-	.4	-	-
Median-----	65	-	-	-	-	-	-	59	-	-	57	-	74
Included in rent, other fee, or obtained free-----	3.3	-	-	-	-	.7	-	1.1	.3	-	1.4	.4	.4
Property Insurance													
Property insurance paid-----	1 070.3	19.4	19.5	4.2	27.5	148.3	10.8	216.8	68.9	78.1	211.8	274.6	271.3
Median per month-----	20	22	16	-	20	21	21	20	21	19	21	20	22

Table 3-13. Selected Housing Costs - Owner Occupied Units—Con.

[Numbers in thousands. ... means not applicable or sample too small. - means zero or rounds to zero.]

Characteristics	Total occupied units	Housing unit characteristics				Household characteristics					Selected subareas ¹		
		New construction 4 yrs	Mobile homes	Physical problems		Black	Hispanic	Elderly (65+)	Moved in past year	Below poverty level	Area one	Area two	Area three
				Severe	Moderate								
Monthly Costs Paid for Selected Utilities and Fuels													
Water paid separately	887.5	12.6	2.0	3.9	27.3	142.7	10.2	182.6	50.5	69.4	206.2	248.9	211.2
Median	17	16	---	---	18	17	15	14	15	15	15	18	19
Trash paid separately	246.5	8.9	.9	.3	3.8	4.5	1.7	33.9	16.5	7.1	3.6	29.9	83.4
Median	10-	10-	---	---	---	---	---	10-	10-	---	---	10-	10-
Bottled gas paid separately	17.5	1.3	1.6	---	.5	---	---	3.6	1.8	---	---	---	---
Median	69	---	---	---	---	---	---	---	---	---	---	---	---
Other fuel paid separately	170.5	3.1	3.9	1.3	5.8	16.3	1.2	16.5	12.6	4.8	15.8	46.4	46.7
Median	10-	---	---	---	---	10-	---	10-	10-	---	10-	10-	10-
Cost and Ownership Sharing													
Ownership shared by person not living here	51.2	.8	1.3	1.2	2.2	8.4	.7	10.0	4.0	8.7	12.8	10.8	12.2
Costs shared by person not living here	6.9	---	---	---	1.1	1.8	---	1.3	---	2.1	1.1	1.8	2.7
Costs not shared	44.3	.8	1.3	1.2	2.1	6.6	.7	8.7	4.0	6.5	11.7	8.9	9.4
Cost sharing not reported	---	---	---	---	---	---	---	---	---	---	---	---	---
Ownership not shared	1 043.2	18.9	19.7	3.8	29.4	151.7	10.7	216.2	66.1	77.6	215.2	269.1	258.8
Costs shared by person not living here	2.7	---	---	---	3	1.1	---	---	1.1	1.1	1.5	1.0	1.0
Costs not shared	1 037.1	18.6	19.5	3.8	29.0	149.3	10.3	215.5	65.8	76.4	212.2	267.8	258.1
Cost sharing not reported	3.3	.2	---	---	---	1.4	.3	.7	.2	---	1.5	.3	1.5
Ownership sharing not reported	11.0	.1	---	---	.6	.9	---	2.0	1.0	1.0	1.4	3.2	3.6
Monthly Payment for Principal and Interest													
Less than \$100	68.0	---	.3	.1	1.5	14.3	1.4	8.4	.7	5.7	17.2	24.7	9.6
\$100 to \$199	172.8	1.1	3.4	.7	5.2	41.1	2.9	15.1	3.2	13.8	47.7	42.8	39.8
\$200 to \$249	71.4	1.2	1.4	.3	4.0	9.9	.2	4.6	2.6	5.1	10.0	20.3	18.8
\$250 to \$299	59.4	1.7	.8	.8	2.1	6.2	.3	2.8	6.7	2.6	6.5	16.1	16.8
\$300 to \$349	50.6	.2	.1	---	1.7	5.7	.9	1.1	6.7	1.9	4.0	14.6	16.2
\$350 to \$399	40.5	.5	.3	---	1.7	2.6	.1	.4	5.0	.7	2.7	10.3	11.2
\$400 to \$449	33.3	1.3	---	---	.3	2.1	.3	.5	4.4	.3	1.4	6.4	14.7
\$450 to \$499	23.0	.8	---	---	.7	1.7	---	.7	2.9	---	.4	4.5	9.6
\$500 to \$599	27.9	1.9	---	.1	1.0	.3	.4	.3	5.3	---	---	7.1	14.4
\$600 to \$699	16.3	2.4	---	---	.5	---	---	---	5.1	---	---	2.6	8.9
\$700 to \$799	11.2	1.1	---	---	.5	.5	.3	---	2.5	---	1.2	3.0	5.7
\$800 to \$999	11.7	1.5	---	---	---	---	---	---	2.7	---	---	2.1	7.2
\$1,000 to \$1,249	3.4	.4	---	---	---	---	---	---	.4	---	---	.3	2.4
\$1,250 to \$1,499	3.0	---	---	---	---	---	---	---	.6	---	---	.4	2.4
\$1,500 or more	1.7	.2	---	---	---	.1	.3	---	.9	---	---	---	1.0
Not reported	75.4	1.3	.7	.7	2.3	14.2	.5	8.3	8.1	6.6	16.0	18.2	19.7
Median	239	519	183	---	233	168	177	156	399	167	158	225	314
Average Monthly Cost Paid for Real Estate Taxes													
Less than \$25	53.7	3.6	16.7	1.5	2.7	16.9	.1	16.5	7.8	14.0	23.7	6.3	10.7
\$25 to \$49	71.6	2.2	2.7	.8	3.6	30.8	.3	23.5	4.5	15.3	45.9	8.1	3.6
\$50 to \$74	132.0	1.6	.4	.8	7.4	37.5	2.0	28.9	6.6	17.7	58.9	22.1	15.1
\$75 to \$99	186.8	2.2	.3	.9	5.0	29.5	1.8	46.3	10.7	13.4	47.2	46.9	40.2
\$100 to \$149	337.0	2.0	.5	.6	6.8	25.0	4.2	62.7	16.5	17.5	35.2	104.7	82.8
\$150 to \$199	190.2	3.0	.4	.1	4.6	11.8	1.9	28.4	13.4	5.4	9.2	58.6	57.7
\$200 or more	193.9	5.2	---	.3	2.1	9.6	.9	21.8	11.7	3.9	9.4	36.4	65.4
Median	116	108	25-	---	87	72	117	99	116	70	69	126	141
Annual Taxes Paid Per \$1,000 Value													
Less than \$5	23.3	4.8	11.2	.4	.5	1.2	.1	6.8	5.0	2.6	2.3	3.7	6.3
\$5 to \$9	13.4	1.5	.1	---	.2	2.4	.3	4.0	1.6	2.2	1.7	3.0	2.4
\$10 to \$14	46.2	1.1	2.2	.3	1.0	11.1	.1	12.8	2.6	4.7	10.5	7.1	12.0
\$15 to \$19	121.1	2.1	.8	.1	3.2	13.6	1.0	20.7	8.2	9.7	19.0	15.7	41.7
\$20 to \$24	217.2	4.7	2.4	.3	6.7	19.7	1.3	38.7	17.1	13.7	23.8	49.4	74.8
\$25 or more	682.2	5.6	4.2	4.0	20.6	113.1	8.4	145.3	36.4	54.4	172.1	204.2	138.2
Median	25+	20	5-	---	25+	25+	25+	25+	25+	25+	25+	25+	25+
Routine Maintenance in Last Year													
Less than \$25 per month	727.7	14.1	17.3	4.3	18.4	102.5	7.8	166.9	50.8	67.1	160.7	182.7	170.8
\$25 to \$49	210.3	3.1	1.1	.7	8.2	33.0	1.8	28.9	10.4	11.1	38.6	58.7	52.8
\$50 to \$74	44.6	.2	.8	.1	1.6	9.0	.2	9.6	1.7	1.4	9.3	13.1	12.8
\$75 to \$99	37.2	.8	1.5	---	1.0	3.2	.1	3.8	2.3	2.7	5.0	10.1	10.9
\$100 to \$149	15.0	.2	---	---	.8	.9	---	1.1	.4	.3	.9	4.5	6.0
\$150 to \$199	15.8	.3	---	---	.3	1.9	---	2.5	1.4	.2	1.0	2.7	6.1
\$200 or more per month	15.9	.5	---	---	1.0	2.7	.3	1.1	1.8	---	2.1	4.1	7.1
Not reported	38.8	.7	.3	---	.9	7.9	1.0	12.2	2.4	4.5	11.9	7.2	7.0
Median	25-	25-	25-	---	25-	25-	25-	25-	25-	25-	25-	25-	25-
Condominium and Cooperative Fee													
Fee paid	31.2	2.1	---	---	.7	.7	---	8.7	5.9	.9	1.0	5.9	13.5
Less than \$25 per month	---	---	---	---	---	---	---	---	---	---	---	---	---
\$25 to \$49	3.3	---	---	---	---	---	---	1.6	---	---	---	---	---
\$50 to \$74	5.6	.1	---	---	---	.2	---	1.0	.6	---	.2	.5	1.9
\$75 to \$99	6.3	.4	---	---	---	---	---	.8	.5	---	.1	1.4	3.7
\$100 to \$149	5.7	.6	---	---	---	---	---	1.6	.9	---	.8	.7	3.9
\$150 to \$199	6.9	.5	---	---	.3	---	---	2.1	3.0	---	---	2.0	2.2
\$200 or more per month	2.7	.2	---	---	.3	.4	---	1.3	.8	---	.4	1.0	1.3
Not reported	.8	.2	---	---	---	.2	---	.2	.2	---	---	---	.6
Median	100	---	---	---	---	---	---	125	---	---	---	---	112
Other Housing Costs Per Month													
Homeowner association fee paid	27.4	1.9	---	---	.3	.2	---	6.5	4.7	.6	.2	4.9	11.7
Median	94	---	---	---	---	---	---	94	---	---	---	---	104
Mobile home park fee paid	1.6	.3	1.6	---	---	---	---	.8	.4	---	---	.3	1.0
Median	---	---	---	---	---	---	---	---	---	---	---	---	---
Land rent fee paid	---	---	---	---	---	---	---	---	---	---	---	---	---
Median	---	---	---	---	---	---	---	---	---	---	---	---	---

¹See back cover for details.

Table 3-14. Value, Purchase Price, and Source of Down Payment - Owner Occupied Units

(Numbers in thousands. ... means not applicable or sample too small. - means zero or rounds to zero.)

Characteristics	Total occupied units	Housing unit characteristics				Household characteristics					Selected subareas ¹		
		New construction 4 yrs	Mobile homes	Physical problems		Black	Hispanic	Elderly (65+)	Moved in past year	Below poverty level	Area one	Area two	Area three
				Severe	Mod-erate								
Total	1 105.3	19.8	21.0	5.1	32.3	161.0	11.3	228.2	71.1	87.3	229.4	283.1	275.5
Value													
Less than \$10,000.....	43.6	.4	8.9	1.7	3.3	13.5	.5	14.5	3.9	11.3	25.2	6.4	4.3
\$10,000 to \$19,999.....	77.4	.5	7.1	.5	5.3	34.7	1.5	24.9	4.4	19.2	55.0	7.8	6.5
\$20,000 to \$29,999.....	113.4	1.4	4.5	1.4	4.9	38.4	1.6	26.1	4.3	16.0	70.3	19.2	11.4
\$30,000 to \$39,999.....	150.1	.7	.4	.6	5.4	41.3	2.1	33.8	9.0	14.3	47.3	41.0	25.1
\$40,000 to \$49,999.....	176.7	1.0	-	.3	4.2	14.9	1.1	40.1	11.1	10.3	18.1	60.1	40.7
\$50,000 to \$59,999.....	143.7	2.0	-	-	1.7	8.4	2.0	28.1	7.0	5.5	7.8	45.3	33.1
\$60,000 to \$69,999.....	119.7	1.6	-	-	2.4	5.6	.3	19.4	5.0	3.4	4.7	32.0	33.6
\$70,000 to \$79,999.....	80.8	1.7	-	-	1.0	2.1	.3	13.8	6.6	2.7	.7	23.7	21.4
\$80,000 to \$89,999.....	101.3	3.3	-	.1	1.8	1.1	.5	15.1	7.2	2.6	-	32.3	36.5
\$100,000 to \$119,999.....	38.1	2.2	-	-	1.0	-	-	6.0	5.5	1.3	-	6.1	23.1
\$120,000 to \$149,999.....	25.4	2.8	-	-	1.0	-	-	3.5	3.3	.3	-	4.4	14.2
\$150,000 to \$199,999.....	19.9	.8	-	-	-	.3	-	1.5	2.3	.3	-	3.4	13.8
\$200,000 to \$249,999.....	6.9	1.1	-	.3	-	-	-	.7	.8	-	-	-	5.5
\$250,000 to \$299,999.....	4.2	.2	-	-	-	.3	-	.9	.9	-	.3	.3	3.6
\$300,000 or more.....	4.1	-	-	-	-	.3	-	.6	-	-	-	1.1	2.6
Median.....	49 614	83 335	12 249	-	34 943	28 431	40 287	43 692	54 141	28 213	24 910	51 579	64 907
Value-Income Ratio													
Less than 1.5.....	535.7	6.1	18.1	2.3	17.6	97.8	5.8	51.5	32.5	7.0	139.9	146.3	114.0
1.5 to 1.9.....	157.6	3.7	.6	-	3.4	14.3	1.7	21.0	13.2	4.4	20.9	38.6	45.4
2.0 to 2.4.....	118.2	3.4	.8	.2	2.7	7.7	1.4	24.8	11.7	6.6	15.1	25.8	40.9
2.5 to 2.9.....	88.8	2.5	.1	.3	2.1	5.8	.4	20.1	3.4	4.5	9.6	19.7	17.4
3.0 to 3.9.....	78.1	2.7	-	.5	2.0	10.6	.4	33.5	3.3	7.9	13.0	20.3	22.6
4.0 to 4.9.....	36.8	.5	.8	-	1.7	4.6	.7	17.9	2.5	5.7	5.6	8.7	9.6
5.0 or more.....	104.1	.9	.5	1.4	2.7	18.6	.9	58.1	4.4	45.8	23.5	22.2	24.3
Zero or negative income.....	6.0	-	.1	.4	-	1.8	-	1.1	.1	5.3	1.8	1.5	1.1
Median.....	1.5	2.0	1.5-	-	1.5-	1.5-	1.5-	2.9	1.6	5.0+	1.5-	1.5-	1.8
Other Activities on Property²													
Commercial establishment.....	7.7	-	-	-	.3	.4	-	1.7	.3	.3	1.2	1.5	1.5
Medical or dental office.....	.7	-	-	-	.3	.3	-	-	.4	-	.3	.4	-
Neither.....	1 096.9	19.8	21.0	5.1	31.6	160.3	11.3	226.5	70.4	87.0	227.9	281.2	274.0
Year Unit Acquired													
1990 to 1994.....	-	-	-	.1	1.5	2.1	.3	2.8	32.5	2.6	4.1	6.7	12.2
1985 to 1989.....	36.4	4.4	2.6	.1	1.5	33.9	2.5	11.7	38.2	12.2	41.0	53.4	73.8
1980 to 1984.....	235.0	15.3	8.9	1.4	5.7	36.5	2.4	22.9	6.6	16.1	40.9	59.5	77.5
1975 to 1979.....	263.0	-	5.9	.3	12.3	25.6	1.1	21.8	2	15.5	32.8	39.0	35.3
1970 to 1974.....	150.7	-	2.1	.7	3.3	41.3	2.8	57.3	.6	15.8	55.9	56.5	43.7
1960 to 1969.....	215.9	-	1.5	2.1	5.0	12.8	1.3	58.8	-	11.0	30.2	45.9	22.2
1950 to 1959.....	133.2	-	-	-	1.1	5.9	.5	36.9	.3	8.9	18.4	18.7	5.4
1940 to 1949.....	46.4	-	-	-	2.4	1.0	.4	13.1	-	3.7	4.7	3.5	1.9
1939 or earlier.....	13.5	-	-	.4	.1	2.0	-	3.1	.8	1.4	3.4	1.9	3.3
Not reported.....	11.2	-	-	-	.9	-	-	-	-	-	-	-	-
Median.....	1975	-	1981	-	1977	1974	1973	1961	1965	1971	1971	1972	1977
First Time Owners													
First home ever owned.....	518.8	5.0	7.7	3.8	20.3	103.9	6.2	95.5	21.9	53.2	146.6	138.0	103.1
Not first home.....	587.8	14.5	13.3	1.0	11.6	54.8	5.1	127.7	47.9	31.9	79.0	139.1	168.3
Not reported.....	17.7	.4	-	.3	.3	2.3	-	5.0	1.3	2.2	3.9	6.0	4.1
Purchase Price													
Home purchased or built.....	1 074.0	19.7	21.0	5.1	30.2	155.1	11.3	219.5	69.4	81.8	217.9	277.4	269.2
Less than \$10,000.....	131.0	.4	7.6	1.7	6.4	25.1	1.3	62.3	6.1	22.7	49.1	29.0	17.8
\$10,000 to \$19,999.....	274.8	1.2	9.0	2.1	7.8	72.6	3.7	66.4	4.4	32.6	101.4	74.5	41.4
\$20,000 to \$29,999.....	179.6	2.5	3.0	.1	5.8	30.4	1.7	27.4	6.1	8.6	40.6	53.7	35.6
\$30,000 to \$39,999.....	127.7	.8	.1	.3	2.5	8.6	.6	20.4	10.6	6.3	7.5	35.8	36.5
\$40,000 to \$49,999.....	82.4	1.1	-	-	2.0	2.4	1.3	7.4	8.3	1.7	3.6	26.1	28.8
\$50,000 to \$59,999.....	61.4	1.1	-	-	1.4	1.7	.3	2.7	4.7	1.0	1.1	14.4	19.5
\$60,000 to \$69,999.....	43.5	1.5	.1	.3	.8	1.5	-	1.8	7.0	.4	.2	12.1	17.2
\$70,000 to \$79,999.....	28.6	2.2	-	-	.5	1.0	-	2.2	4.5	1.0	-	5.7	13.3
\$80,000 to \$89,999.....	30.7	2.6	-	-	1.3	.7	.6	1.7	5.7	.3	-	6.4	17.5
\$100,000 to \$119,999.....	13.6	1.8	-	-	.8	.3	-	.9	3.3	-	-	1.9	9.5
\$120,000 to \$149,999.....	8.9	1.3	-	-	-	-	.2	.1	2.5	-	.2	1.3	5.6
\$150,000 to \$199,999.....	6.0	1.0	.1	-	-	-	-	.8	1.9	-	-	.4	5.1
\$200,000 to \$249,999.....	2.7	.2	-	-	-	-	-	.5	-	-	-	.1	2.2
\$250,000 to \$299,999.....	.6	-	-	-	-	-	-	-	-	-	-	-	.8
\$300,000 or more.....	70.8	1.3	.9	.3	1.2	10.6	1.7	25.4	3.7	7.3	14.5	15.6	18.0
Not reported.....	25 337	69 979	12 654	-	20 429	16 498	19 502	15 240	46 801	14 482	15 192	25 098	38 461
Median.....	25 337	69 979	12 654	-	20 429	16 498	19 502	15 240	46 801	14 482	15 192	25 098	38 461
Received as inheritance or gift.....	20.4	-	-	-	1.2	3.9	-	5.8	1.1	4.0	8.1	3.7	2.9
Not reported.....	10.9	.1	-	-	.9	2.0	-	3.1	.8	1.4	3.4	1.9	3.3
Major Source of Down Payment													
Home purchased or built.....	1 074.0	19.7	21.0	5.1	30.2	155.1	11.3	219.5	69.4	81.8	217.9	277.4	269.2
Sale of previous home.....	310.2	8.0	6.2	.4	5.3	11.9	2.6	68.9	23.6	13.1	22.4	78.8	100.5
Savings or cash on hand.....	599.3	10.6	10.8	3.9	19.2	119.3	7.2	117.0	37.3	49.5	155.7	157.6	132.4
Sale of other investment.....	10.2	.3	.3	-	.6	1.3	-	2.5	1.3	.8	1.4	2.4	2.6
Borrowing, other than mortgage on this property.....	36.5	.3	2.8	-	.8	2.8	-	6.0	1.3	5.0	7.9	9.2	8.5
Inheritance or gift.....	14.1	.2	.1	-	-	1.6	.3	2.8	1.9	3.0	2.2	3.5	3.8
Land where building built used for financing.....	3.3	-	-	.3	-	-	-	.3	-	-	-	-	1.7
Other.....	25.8	-	.3	.5	.8	7.4	-	8.2	.6	3.0	9.0	7.0	4.9
No down payment.....	43.0	.2	-	-	2.8	5.7	1.2	8.0	2.2	4.8	10.9	10.7	6.8
Not reported.....	31.6	-	.4	-	.7	5.0	-	7.9	1.1	2.7	8.4	8.1	7.9

¹See back cover for details.
²Figures may not add to total because more than one category may apply to a unit.

Table 3-15. Mortgage Characteristics - Owner Occupied Units

[Numbers in thousands. ... means not applicable or sample too small. - means zero or rounds to zero.]

Characteristics	Total occupied units	Housing unit characteristics				Household characteristics					Selected subareas ¹		
		New construction 4 yrs	Mobile homes	Physical problems		Black	Hispanic	Elderly (65+)	Moved in past year	Below poverty level	Area one	Area two	Area three
				Severe	Moderate								
Total	1 105.3	19.8	21.0	5.1	32.3	161.0	11.3	228.2	71.1	87.3	229.4	283.1	275.5
Mortgages Currently on Property													
None, owned free and clear	436.0	3.9	13.9	2.8	11.1	62.4	3.5	188.1	13.4	50.7	123.5	109.5	77.4
With mortgage or land contract	669.3	15.9	7.1	2.3	21.1	98.6	7.8	42.1	57.7	36.5	105.9	173.5	198.1
One mortgage or land contract	644.7	15.0	7.1	2.3	20.2	96.2	7.8	40.3	55.4	34.8	103.5	167.6	189.4
Two mortgages	17.1	.6	-	-	.7	1.6	-	-	1.4	.7	1.2	3.7	5.9
Three or more mortgages7	-	-	-	-	-	-	-	-	.3	-	-	-
Number of mortgages not reported	6.9	.2	-	-	.3	.8	-	1.1	.8	.6	1.2	2.3	2.7
OWNERS WITH ONE OR MORE MORTGAGES													
Total	669.3	15.9	7.1	2.3	21.1	98.6	7.8	42.1	57.7	36.5	105.9	173.5	198.1
Type of Primary Mortgage													
FHA	120.6	.5	-	.7	4.9	45.4	.7	9.5	3.9	12.7	48.1	34.8	20.9
VA	46.7	.3	-	.1	.9	11.8	.7	2.6	3.3	1.2	11.8	17.1	6.5
Farmers Home Administration	1.9	-	-	-	.1	-	-	-	-	-	-	-	.1
Other types	483.4	14.9	6.7	1.4	14.1	37.8	6.3	27.9	49.0	20.5	41.8	116.9	185.0
Don't know	7.8	-	.4	-	.4	1.9	.1	.7	.6	1.0	2.2	2.1	2.4
Not reported	8.8	.2	-	-	.6	1.7	-	1.4	.8	1.0	2.0	2.4	3.1
Lower Cost State and Local Mortgages													
State or local program used	38.8	2.2	-	-	.8	11.7	.3	1.1	3.6	4.4	15.0	5.4	4.9
Not used	620.6	13.5	7.1	2.3	19.9	85.3	7.5	39.6	52.9	30.5	88.0	164.3	190.1
Not reported	11.9	.2	-	-	.5	1.6	-	1.5	1.3	1.6	2.9	3.8	3.2
Mortgage Origination													
Placed new mortgage(s)	548.1	15.4	6.8	2.2	17.3	80.5	6.5	34.3	47.0	27.8	88.9	140.2	161.3
Primary obtained when property acquired	503.5	15.4	6.8	1.8	15.9	75.9	5.8	31.1	47.0	25.7	84.6	128.2	149.0
Obtained later	42.9	-	-	.3	1.2	4.4	.7	2.6	-	1.7	1.8	11.6	12.4
Date not reported	1.7	-	-	-	.2	.2	-	.7	-	-	.5	.3	-
Assumed	96.8	.3	.3	.1	2.7	15.0	1.3	6.3	8.5	6.7	15.8	27.7	28.8
Wrap-around	1.1	-	-	-	-	-	-	-	.1	-	-	-	.4
Combination of the above	13.5	-	-	-	.4	1.6	-	.4	.1	.7	1.1	2.6	4.3
Origin not reported	9.8	.2	-	-	.7	1.6	-	1.1	1.9	1.4	2.2	3.0	3.2
Payment Plan of Primary Mortgage													
Fixed payment, self amortizing	561.2	11.4	4.3	1.7	17.4	88.2	6.6	34.7	39.9	29.9	92.6	146.6	160.2
Adjustable rate mortgage	18.4	1.7	.1	-	.2	1.3	-	-	6.5	.4	1.4	4.0	9.5
Adjustable term mortgage	1.9	-	.3	-	.4	-	-	-	.3	.3	.3	-	.6
Graduated payment mortgage	6.2	.9	-	-	.3	-	-	-	3.8	.4	.3	.4	4.1
Balloon	14.6	.2	.3	.3	.3	.4	.2	.4	3.3	.6	.5	3.2	5.3
Other	4.0	.8	-	-	-	-	-	.3	.4	-	.3	2.4	.4
Combination of the above	3.5	.2	-	-	-	.5	-	.1	.5	-	.2	.7	1.8
Not reported	59.7	.7	2.0	.3	2.5	8.3	.9	6.5	3.0	5.0	10.3	16.2	16.1
Payment Plan of Secondary Mortgage													
Units with two or more mortgages	17.8	.6	-	-	.7	1.6	-	.7	1.4	1.1	1.2	3.7	5.9
Fixed payment, self amortizing	8.9	.4	-	-	.5	.6	-	-	.8	.7	.5	2.0	2.6
Adjustable rate mortgage5	-	-	-	-	-	-	-	.1	-	-	.5	-
Adjustable term mortgage	-	-	-	-	-	-	-	-	-	-	-	-	-
Graduated payment mortgage	-	-	-	-	-	-	-	-	-	-	-	-	-
Balloon1	-	-	-	-	-	-	-	-	-	-	-	.1
Other	-	-	-	-	-	-	-	-	-	-	-	-	-
Combination of the above1	-	-	-	-	-	-	-	-	-	-	-	.1
Not reported	7.1	.2	-	-	.1	1.1	-	.7	.5	.3	.7	1.2	3.0
Lenders of Primary and Secondary Mortgages													
Only borrowed from firm(s)	575.0	13.9	6.5	1.6	17.2	89.3	6.7	36.9	42.7	30.2	92.8	149.9	174.0
Only borrowed from seller	58.7	.5	.8	.8	1.8	2.8	.9	.9	11.9	1.9	5.2	14.7	16.6
Only borrowed from other individual(s)	11.8	.7	.1	.1	1.0	1.7	.3	1.3	.2	2.0	2.6	2.3	1.4
Borrowed from a firm and seller	1.1	-	-	-	-	-	-	-	.1	.3	-	.1	.6
Borrowed from a firm and other individual6	.4	-	-	.2	-	-	-	.4	-	.1	-	.4
Borrowed from seller and other individual1	-	-	-	-	-	-	-	.1	-	-	-	.1
One or both sources not reported	22.0	.9	-	-	.9	4.7	-	2.9	2.1	2.0	5.2	6.4	4.9
Items Included in Primary Mortgage Payment²													
Principal and interest only	160.1	6.6	6.5	.8	5.8	10.9	2.1	11.1	17.2	7.2	11.5	34.1	53.1
Property taxes	471.0	9.1	.3	1.2	14.1	78.5	5.0	27.0	37.4	25.8	84.6	131.9	135.3
Property insurance	331.1	6.9	.4	1.2	10.5	64.1	3.8	20.4	25.6	20.2	71.9	101.2	75.4
Other	34.2	.5	-	.4	.4	2.7	-	1.1	1.4	.9	5.1	10.6	4.8
Not reported	28.6	.2	-	.4	1.0	7.9	.8	3.7	2.3	3.2	8.6	4.4	9.3
Year Primary Mortgage Originated													
1990 to 1994	-	-	-	-	-	-	-	-	-	-	-	-	-
1985 to 1989	33.8	3.6	.7	-	1.2	2.1	.3	1.0	27.8	1.8	2.4	6.8	12.2
1980 to 1984	198.1	12.1	5.2	.8	5.7	26.0	1.9	5.5	28.1	8.6	26.8	47.6	65.1
1975 to 1979	205.68	.5	9.6	27.5	2.8	6.4	.6	9.9	27.1	49.2	67.4
1970 to 1974	111.45	.7	2.3	19.0	1.0	9.9	-	9.7	22.9	29.3	27.1
1960 to 1969	100.6	...	-	.4	1.9	22.0	1.8	15.6	.3	5.5	23.7	31.9	22.3
1950 to 1959	9.4	...	-	-	-	.7	-	1.7	-	-	.7	6.0	.7
1949 or earlier2	...	-	-	-	-	-	.2	-	-	-	-	-
Not reported	10.2	.2	-	-	.5	1.4	-	1.8	.8	1.0	2.1	2.7	3.4
Median	1978	-	1982	-	1978	1976	1977	1971	1985	1976	1976	1977	1979

Table 3-15. Mortgage Characteristics - Owner Occupied Units—Con.

[Numbers in thousands. ... means not applicable or sample too small. - means zero or rounds to zero.]

Characteristics	Total occupied units	Housing unit characteristics				Household characteristics					Selected subareas ¹		
		New construction 4 yrs	Mobile homes	Physical problems		Black	Hispanic	Elderly (65+)	Moved in past year	Below poverty level	Area one	Area two	Area three
				Severe	Moderate								
OWNERS WITH ONE OR MORE MORTGAGES—Con.													
Term of Primary Mortgage at Origination or Assumption													
Less than 8 years	27.0	1.2	2.3	-	.6	1.5	.2	1.1	6.0	2.1	2.4	8.3	8.6
8 to 12 years	31.7	.4	2.3	.3	1.0	4.3	1.0	1.5	6.5	2.4	4.9	10.1	5.3
13 to 17 years	36.5	3.6	1.4	.1	.6	4.8	-	2.5	11.1	3.2	5.4	8.0	12.0
18 to 22 years	54.3	.3	-	.1	2.4	9.0	.3	6.6	5.4	4.9	11.3	12.4	14.0
23 to 27 years	86.3	.8	-	.3	1.7	9.9	.8	6.2	3.1	4.4	10.1	20.0	27.4
28 to 32 years	333.2	9.7	-	1.1	11.4	54.3	3.8	16.1	22.5	12.8	57.9	90.9	101.3
33 years or more	4.1	-	-	-	.3	1.0	-	-	.3	.3	1.0	1.0	.8
Variable	5.6	-	.3	-	.4	1.1	-	.1	.3	.7	1.1	.1	1.7
Not reported	90.6	.2	.8	.3	2.8	12.8	1.7	8.0	2.6	5.8	11.7	22.8	27.3
Median	29	29	10	-	29	29	29	27	22	28	29	29	29
Remaining Years Mortgaged													
Less than 8 years	116.9	1.2	3.6	.3	3.2	18.3	2.2	14.8	6.2	10.5	18.1	40.0	28.8
8 to 12	84.5	.9	1.4	.5	2.7	13.4	1.1	9.4	6.5	4.4	16.9	22.9	20.0
13 to 17	110.6	2.8	.8	.8	2.2	20.2	1.0	6.1	10.7	7.5	22.9	28.3	30.4
18 to 22	110.8	.3	-	-	4.0	14.0	.7	3.2	5.6	3.5	15.0	33.3	29.9
23 to 27	106.2	1.4	-	.3	4.4	13.0	1.1	1.9	3.3	3.3	12.2	21.8	41.7
28 to 32	62.1	6.8	-	-	2.5	7.8	.7	.3	22.0	1.5	7.9	14.7	23.8
33 years or more	1.2	-	-	-	-	.5	-	-	.3	-	.5	-	-
Variable	6.8	-	.3	-	.4	1.5	-	.5	.3	1.0	1.4	.1	1.8
Not reported	70.3	.4	.8	.3	1.7	9.9	1.1	5.8	2.7	4.8	11.0	12.7	23.6
Median	17	29	6	-	20	16	13	10	21	13	16	16	20
Current Interest Rate													
Less than 6 percent	44.5	.7	-	-	1.0	2.8	1.0	4.6	.4	1.5	3.9	18.1	9.2
6 to 7.9	97.1	.7	-	.3	.9	13.3	.9	7.4	3.8	4.9	17.8	28.1	21.7
8 to 9.9	147.0	1.7	.3	.1	6.3	16.5	1.1	4.8	7.1	8.4	17.0	38.1	52.1
10 to 11.9	101.4	5.2	1.0	.3	4.4	7.6	1.1	2.2	22.7	2.3	10.9	21.8	34.6
12 to 13.9	58.0	4.6	1.3	-	1.7	7.8	.7	1.7	11.2	1.9	6.7	9.3	23.3
14 to 15.9	9.3	.8	.8	-	-	2.3	.2	.2	1.9	.4	1.2	3.1	3.5
16 to 17.9	1.3	-	.1	-	-	.7	-	-	-	.4	.7	.5	.1
18 to 19.9	.7	-	-	-	-	.4	-	-	-	-	.4	.3	-
20 percent or more	-	-	-	-	-	-	-	-	-	-	-	-	-
Not reported	212.0	2.4	3.8	1.5	6.9	47.2	2.7	21.1	10.6	16.8	47.1	54.1	53.7
Median	8.7	11.0	12.1	-	9.2	6.7	8.6	7.1	10.6	8.3	8.4	6.2	9.1
Total Outstanding Principal Amount													
Less than \$10,000	94.7	.5	2.1	-	1.1	13.4	1.9	10.3	1.0	7.9	14.7	31.7	20.6
\$10,000 to \$19,999	112.8	1.9	1.1	.1	5.5	24.0	1.1	6.3	3.9	6.6	32.2	30.7	21.4
\$20,000 to \$29,999	95.2	1.4	-	.3	3.6	9.6	1.0	2.5	10.9	3.7	9.9	24.0	31.3
\$30,000 to \$39,999	65.3	1.7	.1	.3	.9	1.9	.7	1.0	9.3	.8	1.5	17.9	19.9
\$40,000 to \$49,999	42.5	2.1	-	-	1.6	1.6	-	.5	7.0	.3	-	9.7	21.0
\$50,000 to \$59,999	19.7	1.8	-	-	1.0	.2	.4	-	5.9	.4	.2	3.2	10.0
\$60,000 to \$69,999	9.5	1.3	-	-	.3	-	-	.3	2.8	-	-	.9	6.3
\$70,000 to \$79,999	9.7	2.1	-	-	-	-	-	-	4.1	-	-	1.4	7.1
\$80,000 to \$99,999	5.4	.4	-	-	-	.3	-	-	.8	-	-	-	5.1
\$100,000 to \$119,999	.8	-	-	-	.1	-	-	-	.6	-	-	-	.6
\$120,000 to \$149,999	.9	.2	-	-	-	-	-	-	.2	-	-	-	.9
\$150,000 to \$199,999	.3	-	-	-	-	-	-	-	.3	-	-	-	.3
\$200,000 to \$249,999	.3	-	-	-	-	-	-	-	.3	-	-	-	-
\$250,000 to \$299,999	-	-	-	-	-	-	-	-	-	-	-	-	-
\$300,000 or more	.4	-	-	-	-	.4	-	-	-	-	.4	-	-
Not reported	212.0	2.4	3.8	1.5	6.9	47.2	2.7	21.1	10.6	16.8	47.1	54.1	53.7
Median	22 222	46 084	10000-	-	21 331	15 115	15 906	10 328	38 289	12 926	14 559	19 140	29 658
Current Total Loan as Percent of Value													
Less than 20 percent	98.2	.5	.3	.3	1.0	8.4	1.8	12.3	1.0	6.0	7.6	33.6	25.4
20 to 39	100.8	2.1	.3	-	2.4	9.1	.9	5.8	2.3	4.7	9.5	29.3	32.7
40 to 59	108.2	3.6	.8	.1	4.4	15.1	1.2	1.3	10.4	3.3	17.6	23.7	37.9
60 to 79	98.9	5.4	1.0	.3	4.2	9.7	.4	1.0	21.7	1.9	11.8	22.4	32.8
80 to 89	27.3	.9	.1	-	1.5	3.6	.3	-	7.1	1.5	5.0	5.6	10.5
90 to 99	10.0	.6	.3	-	-	2.2	-	-	3.4	.5	2.9	1.8	2.3
100 percent or more	13.8	.4	.5	-	.9	3.3	.4	.7	1.4	1.8	4.4	3.0	2.8
Not reported	212.0	2.4	3.8	1.5	6.9	47.2	2.7	21.1	10.6	16.8	47.1	54.1	53.7
Median	45.5	62.1	64.9	-	57.3	50.9	38.8	20-	69.1	38.5	54.0	37.8	47.4

¹See back cover for details.

²Figures may not add to total because more than one category may apply to a unit.

Table 3-16. Repairs, Improvements, and Alterations - Owner Occupied Units

[Numbers in thousands. ... means not applicable or sample too small. - means zero or rounds to zero.]

Characteristics	Total occupied units	Housing unit characteristics				Household characteristics					Selected subareas ¹		
		New construction 4 yrs	Mobile homes	Physical problems		Black	Hispanic	Elderly (65+)	Moved in past year	Below poverty level	Area one	Area two	Area three
				Severe	Moderate								
Total	1 105.3	19.8	21.0	5.1	32.3	161.0	11.3	226.2	71.1	87.3	229.4	283.1	275.5
Repairs, Improvements, Alterations in Last 2 Years													
Roof replaced (all or part).....	189.3	.7	1.1	1.0	4.4	33.3	2.6	44.2	8.2	16.1	46.5	55.1	44.3
Mostly done by household.....	53.5	-	.7	.6	2.2	5.0	1.1	7.0	3.8	4.0	7.0	16.3	15.1
Mostly done by others.....	133.7	.7	.4	.4	2.2	28.4	1.5	36.3	4.4	12.0	39.4	38.3	28.1
Workers not reported.....	2.1	-	-	-	-	-	-	.8	-	-	.2	.5	1.2
Costing \$500 or more.....	110.5	-	.4	-	1.9	16.3	1.1	26.6	2.3	6.8	26.0	34.3	25.4
Costing less than \$500.....	51.2	.4	.7	-	1.8	10.7	.6	7.5	3.9	5.1	12.3	15.4	12.3
Cost not reported.....	27.5	.2	-	-	.6	6.3	.9	8.1	1.9	4.2	8.2	5.4	6.7
Roof replacement not reported.....	7.8	.1	-	-	.3	1.2	-	1.4	.7	.7	1.4	1.8	2.7
Additions built.....	34.4	.4	2.0	.3	1.4	4.8	.5	4.8	1.4	1.3	3.9	10.2	9.6
Mostly done by household.....	15.4	.2	1.3	-	.5	.9	.1	1.4	.6	.4	1.4	3.5	3.8
Mostly done by others.....	18.0	.2	.7	.3	.8	3.5	.3	2.8	.6	.5	2.5	6.1	5.8
Workers not reported.....	1.0	-	-	-	-	.4	-	.7	.3	.4	-	.8	-
Costing \$500 or more.....	25.1	.2	1.7	-	1.4	3.9	.3	3.2	1.1	.9	2.9	8.2	6.5
Costing less than \$500.....	3.6	-	.3	-	-	.5	.1	1.0	.1	.4	.3	.7	.5
Cost not reported.....	5.7	.2	-	.3	-	.3	-	.8	.2	-	.7	1.3	2.7
Additions not reported.....	8.2	.1	-	.3	.3	1.5	-	1.4	.7	1.0	1.7	1.9	2.6
Kitchen remodeled or added.....	101.6	1.0	.7	.6	3.3	14.0	1.1	9.1	6.8	4.1	15.1	27.5	21.0
Mostly done by household.....	56.2	.4	.3	.6	1.8	5.0	.8	2.9	5.1	2.7	6.7	14.4	13.4
Mostly done by others.....	42.9	.6	.4	-	1.5	9.0	.3	6.2	1.8	1.4	8.4	12.9	7.6
Workers not reported.....	.5	-	-	-	-	-	-	-	-	-	-	.1	-
Costing \$500 or more.....	67.7	.3	.6	.3	.8	8.5	.1	6.4	4.7	1.7	9.2	17.1	13.9
Costing less than \$500.....	25.3	.4	.1	.3	1.8	3.6	.3	1.2	.9	2.1	3.5	7.3	6.2
Cost not reported.....	8.5	.2	-	.7	-	2.0	.6	1.5	1.2	.4	2.5	3.1	.9
Kitchen remodeled or added not reported.....	8.7	-	-	.3	.3	1.6	-	2.1	.7	1.1	1.7	1.8	3.1
Bathroom remodeled or added.....	120.7	1.9	2.5	.5	3.8	13.6	.7	12.6	8.4	5.6	14.7	32.4	32.8
Mostly done by household.....	79.5	1.0	2.2	.5	1.7	5.7	.7	4.8	6.3	3.0	7.0	19.9	21.8
Mostly done by others.....	39.4	.9	.3	-	1.6	7.8	-	7.7	2.1	2.3	7.4	11.7	11.0
Workers not reported.....	1.8	-	-	.3	.3	.3	-	-	-	.3	.3	.8	-
Costing \$500 or more.....	66.0	.8	-	.3	2.2	4.7	.4	6.6	3.7	1.5	5.3	20.1	19.4
Costing less than \$500.....	44.4	.9	1.4	.1	1.1	6.8	.3	4.4	3.0	4.1	6.2	8.3	11.2
Cost not reported.....	10.3	.2	1.2	-	.3	2.1	-	1.6	1.7	-	3.2	4.0	2.3
Bathroom remodeled or added not reported.....	7.5	.1	-	.3	.3	1.2	-	1.8	.4	.7	1.4	2.2	2.5
Siding replaced or added.....	66.4	.8	.4	.1	2.5	8.2	-	8.8	3.1	3.4	9.7	20.7	15.2
Mostly done by household.....	17.5	.2	.4	-	1.4	1.0	-	2.3	2.0	.1	1.0	4.7	4.0
Mostly done by others.....	48.2	.6	-	.1	1.1	6.9	-	6.1	1.1	3.2	8.4	15.7	11.3
Workers not reported.....	.6	-	-	-	-	.3	-	.3	-	-	.3	.3	-
Costing \$500 or more.....	38.8	-	.4	.1	1.2	5.5	-	5.8	1.1	1.8	6.0	11.8	9.6
Costing less than \$500.....	15.3	.8	-	.9	.9	1.8	-	2.5	1.2	1.0	2.0	5.2	2.1
Cost not reported.....	12.3	-	-	.3	1.0	1.0	-	.5	.8	.8	1.6	3.7	3.5
Siding replaced or added not reported.....	9.2	.1	-	.3	.3	1.2	-	2.2	.4	.7	1.4	2.4	2.9
Storm doors/windows bought and installed.....	248.9	6.6	3.6	1.7	9.4	36.6	3.0	33.8	15.0	15.5	42.8	70.8	54.8
Mostly done by household.....	93.7	2.5	2.1	.5	2.8	8.8	.8	6.8	7.5	4.2	10.0	24.8	25.3
Mostly done by others.....	151.5	4.0	1.2	1.2	6.6	26.7	2.1	26.5	7.3	10.2	31.0	45.5	29.0
Workers not reported.....	3.6	-	.3	-	-	1.0	-	.7	.2	1.1	1.6	.8	.5
Costing \$500 or more.....	99.6	.9	.5	.3	3.0	10.7	.9	15.0	2.2	3.7	14.1	34.7	20.1
Costing less than \$500.....	128.4	5.7	2.7	1.4	5.1	21.8	1.4	15.8	11.2	8.9	23.0	29.9	31.7
Cost not reported.....	20.9	-	.4	-	1.3	4.0	.7	3.0	1.6	2.9	5.5	6.1	3.0
Storm doors/windows bought and installed not reported.....	8.8	.1	-	.3	.3	1.2	-	2.5	.4	.7	1.4	2.4	2.6
Major equipment replaced or added.....	110.4	1.7	3.1	.7	3.1	11.9	.8	14.4	4.6	5.5	16.4	33.1	27.3
Mostly done by household.....	22.6	.2	.7	.3	1.1	1.5	.8	.7	1.5	1.6	1.3	6.5	5.8
Mostly done by others.....	85.1	1.5	2.4	.4	2.1	9.4	-	13.1	3.1	4.0	13.7	25.9	21.3
Workers not reported.....	2.7	-	-	-	-	1.0	-	.7	-	-	1.4	.7	.2
Costing \$500 or more.....	82.9	1.1	1.4	-	2.5	8.0	.3	11.8	2.6	3.2	12.1	26.6	20.7
Costing less than \$500.....	19.5	.6	1.4	.7	.6	2.5	.5	1.5	1.4	2.0	1.7	4.0	5.4
Cost not reported.....	8.0	-	.3	-	-	1.4	-	1.1	.7	.3	2.6	2.5	1.3
Major equipment replaced or added not reported.....	9.1	.1	-	.3	.3	1.4	-	2.1	.4	.9	1.5	2.7	2.8
Insulation added.....	167.8	.9	1.5	.8	5.8	18.8	1.2	20.4	9.9	12.0	26.7	42.6	42.9
Mostly done by household.....	89.1	.5	1.5	.3	3.4	5.0	1.2	7.6	6.8	3.6	8.5	22.0	26.0
Mostly done by others.....	74.8	.4	-	.5	2.5	12.5	-	12.4	3.1	8.0	15.5	20.2	15.9
Workers not reported.....	4.0	-	-	-	-	1.3	-	.3	-	.3	1.7	.3	1.0
Costing \$500 or more.....	47.3	.2	-	-	1.0	4.6	.3	7.3	2.6	1.3	7.0	11.8	12.2
Costing less than \$500.....	90.5	.5	.8	.8	3.9	9.0	.8	10.8	5.8	7.9	12.5	22.3	24.1
Cost not reported.....	30.0	.2	.7	-	1.0	5.2	.3	2.2	1.4	2.8	7.2	8.5	6.7
Insulation added not reported.....	10.7	.6	-	.3	.3	1.9	-	2.1	.4	1.1	2.9	3.0	2.4
Other major work ²	216.6	5.2	1.9	1.5	6.1	30.4	3.1	29.6	18.7	14.8	38.5	52.7	64.9
Mostly done by household.....	70.6	.8	.3	.5	1.8	5.6	1.1	5.5	6.2	2.8	5.7	17.2	18.2
Mostly done by others.....	137.8	3.9	1.3	1.0	4.0	23.2	1.9	23.0	11.4	11.2	28.5	32.3	45.4
Workers not reported.....	6.3	.5	.3	-	.3	1.5	-	1.2	1.0	.8	2.2	3.2	1.3
Other major work not reported.....	11.2	.4	-	.3	.3	1.8	.4	3.5	.8	1.0	2.1	2.0	3.5
Government Subsidy for Repairs													
Units with major repairs the last 2 years.....	660.3	13.2	9.3	2.9	19.0	89.6	7.3	110.7	37.9	44.0	119.0	174.8	164.2
Received low-interest loan or grant.....	28.3	.7	-	.3	2.1	8.4	-	4.1	.8	6.3	8.6	4.2	3.7
No low-interest loan or grant.....	620.9	12.3	9.3	2.6	16.8	80.2	7.3	103.1	36.0	35.1	107.4	166.0	158.8
Not reported.....	13.1	.2	-	-	-	1.1	-	3.5	1.0	2.6	3.0	4.7	1.8

¹See back cover for details.

²Includes other major repairs, alterations, or improvements totaling over \$500 each.

Table 3-17. Rooms in Unit by Household and Unit Size, Income, and Costs - Owner Occupied Units

[Numbers in thousands. ... means not applicable or sample too small. - means zero or rounds to zero.]

Characteristics	Occupied units											
	Total	Rooms					Bedrooms					
		1 and 2 rooms	3 and 4 rooms	5 and 6 rooms	7 rooms or more	Median	No rooms	1 room	2 rooms	3 rooms	4 rooms or more	Median
Total	1 105.3	.1	93.1	623.6	388.5	6.0	.1	17.2	245.4	630.1	212.6	3.0
Persons												
1 person.....	172.2	.1	37.5	98.1	36.5	5.5	.1	9.4	78.8	72.4	11.4	2.5
2 persons.....	335.4	..	35.5	211.5	89.3	5.7	..	6.6	89.7	191.4	37.6	2.8
3 persons.....	217.4	..	12.4	124.5	80.5	6.0	..	.4	37.5	137.9	41.5	3.0
4 persons.....	210.0	..	4.8	111.3	94.1	6.3	..	.4	18.7	141.2	49.7	3.1
5 persons.....	108.5	..	2.0	53.6	52.9	6.4	7.0	63.5	38.0	3.2
6 persons.....	43.6	..	.7	17.1	25.8	6.5+	..	.4	2.4	15.6	25.1	3.5+
7 persons or more.....	18.2	..	.3	7.4	10.5	6.5+	1.1	7.9	9.2	3.5+
Median.....	2.7	..	1.8	2.5	3.4	1.5-	1.9	2.9	3.6	..
Rooms												
1 room.....
2 rooms.....	.1
3 rooms.....	6.0	6.0
4 rooms.....	87.0	6.0	81.0	2.0
5 rooms.....	309.9	3.8	113.2	192.9	..	2.7
6 rooms.....	313.77	39.1	256.3	17.6	3.0
7 rooms.....	186.03	10.0	124.3	51.5	3.2
8 rooms.....	112.1	1.3	42.9	67.6	3.5+
9 rooms.....	54.73	10.7	43.7	3.5+
10 rooms or more.....	35.75	3.0	32.2	3.5+
Median.....	6.0	3.9	4.9	6.0	8.1	..
Bedrooms												
None.....	.1	.1
1.....	17.2	..	12.1	4.5	.6	3.9
2.....	245.4	..	81.0	152.3	12.1	5.0
3.....	630.1	449.2	180.9	5.9
4 or more.....	212.6	17.6	195.0	6.5+
Median.....	3.0	..	1.9	2.8	3.5+
Complete Bathrooms												
None.....	.333
1.....	477.1	.1	73.6	328.7	74.6	5.5	.1	14.7	173.5	253.3	35.6	2.7
1 and one-half.....	371.9	..	15.2	225.5	131.1	6.0	..	1.5	52.1	263.0	55.3	3.0
2 or more.....	256.0	..	4.2	89.1	182.7	6.5+	..	1.0	19.8	113.6	121.6	3.4
Lot Size												
Less than one-eighth acre.....	160.1	..	19.6	104.4	38.0	5.7	..	2.2	49.3	90.4	18.2	2.8
One-eighth up to one-quarter acre.....	295.1	..	13.9	188.1	93.1	5.9	..	.3	46.1	201.4	47.4	3.0
One-quarter up to one-half acre.....	128.1	..	6.2	55.2	84.7	6.5+	..	1.7	19.7	68.1	36.6	3.1
One-half up to one acre.....	88.0	..	4.3	28.2	33.5	6.5+	..	.7	10.5	30.4	24.4	3.2
1 to 4 acres.....	70.0	..	2.3	33.8	34.0	6.4	12.4	41.7	15.8	3.0
5 to 9 acres.....	12.0	6.2	5.8	6.4	1.5	7.0	3.5	3.1
10 acres or more.....	22.3	..	.4	7.8	14.1	6.5+	1.7	12.2	8.3	3.3
Don't know.....	270.0	..	21.3	150.8	97.9	6.0	..	2.9	58.2	154.1	53.8	3.0
Not reported.....	29.6	..	6.4	15.7	5.6	5.3	..	1.1	13.4	12.2	3.0	2.5
Median.....	.22	..	.16	.20	.2926	.19	.21	.33	..
Income of Families and Primary Individuals												
Less than \$5,000.....	49.5	..	8.3	29.3	11.8	5.6	..	1.7	18.5	22.6	6.7	2.7
\$5,000 to \$9,999.....	93.8	.1	19.4	54.4	19.9	5.5	.1	3.0	38.6	43.4	8.6	2.6
\$10,000 to \$14,999.....	89.7	..	13.7	55.7	20.3	5.8	..	3.0	32.5	43.9	10.2	2.7
\$15,000 to \$19,999.....	78.3	..	9.3	47.8	19.2	5.7	..	1.7	22.8	42.8	9.0	2.8
\$20,000 to \$24,999.....	107.3	..	14.3	66.0	27.0	5.7	..	1.6	32.2	59.0	14.5	2.8
\$25,000 to \$29,999.....	90.7	..	7.4	56.2	27.1	5.8	..	1.8	21.1	53.8	14.0	2.9
\$30,000 to \$34,999.....	94.4	..	2.1	59.6	32.6	6.0	..	.8	14.9	63.0	15.6	3.0
\$35,000 to \$39,999.....	88.5	..	6.0	59.7	32.8	6.0	..	1.2	17.4	64.5	15.4	3.0
\$40,000 to \$49,999.....	143.9	..	6.6	86.2	51.1	6.0	..	.8	22.2	94.7	26.2	3.0
\$50,000 to \$59,999.....	102.5	..	2.0	56.9	43.6	6.2	..	1.0	11.1	66.3	24.1	3.1
\$60,000 to \$79,999.....	94.0	..	3.3	38.3	54.4	6.5+	..	.5	10.0	47.8	35.6	3.3
\$80,000 to \$99,999.....	36.3	11.6	24.6	6.5+	1.4	18.3	18.6	3.4
\$100,000 to \$119,999.....	10.2	1.5	8.6	6.5+9	3.5	5.8	3.5+
\$120,000 or more.....	18.4	..	.6	2.3	15.5	6.5+	1.6	6.5	10.4	3.5+
Median.....	32 407	..	17 707	30 202	40 703	17 444	21 583	33 926	44 713	..
Monthly Housing Costs												
Less than \$100.....	9.2	..	5.0	3.1	1.1	4.4	..	1.5	4.9	2.1	.8	2.1
\$100 to \$199.....	83.8	..	19.5	53.7	10.6	5.3	..	2.3	42.9	32.3	6.2	2.4
\$200 to \$249.....	128.4	..	15.6	84.7	28.1	5.6	..	4.1	43.7	68.1	10.5	2.7
\$250 to \$299.....	106.8	..	8.7	73.2	24.8	5.7	..	1.4	27.4	63.2	14.8	2.6
\$300 to \$349.....	98.3	..	7.2	60.8	30.2	5.9	..	1.1	20.4	62.2	14.6	2.8
\$350 to \$399.....	86.0	..	5.4	54.2	28.4	5.9	..	1.4	16.9	53.5	14.3	3.0
\$400 to \$449.....	82.8	..	7.3	51.2	24.3	5.8	..	1.4	18.6	50.1	12.7	2.9
\$450 to \$499.....	71.5	.1	5.4	42.2	23.8	5.9	.1	.7	15.2	40.8	14.6	3.0
\$500 to \$599.....	121.7	..	8.3	67.5	45.9	6.1	..	.9	20.8	76.3	23.5	3.0
\$600 to \$699.....	82.1	..	4.3	42.2	35.5	6.2	12.4	52.5	16.9	3.0
\$700 to \$799.....	52.2	..	1.0	26.1	25.1	6.4	4.9	32.9	14.3	3.1
\$800 to \$999.....	55.2	17.5	37.6	6.5+	3.0	28.2	24.0	3.4
\$1,000 to \$1,249.....	30.7	..	.7	4.7	25.3	6.5+	..	.3	1.0	15.1	14.3	3.4
\$1,250 to \$1,499.....	11.8	..	.2	1.2	10.3	6.5+6	2.6	8.6	3.5+
\$1,500 or more.....	11.7	..	.3	2.4	8.9	6.5+	1.1	3.9	6.8	3.5+
No cash rent.....
Mortgage payment not reported.....	75.4	..	4.1	38.7	32.7	6.2	..	1.6	11.7	46.2	15.9	3.0
Median (excludes no cash rent).....	403	..	275	366	523	249	296	410	542	..

Table 3-17. Rooms in Unit by Household and Unit Size, Income, and Costs - Owner Occupied Units—Con.

[Numbers in thousands. ... means not applicable or sample too small. - means zero or rounds to zero.]

Characteristics	Occupied units											
	Total	Rooms					Bedrooms					
		1 and 2 rooms	3 and 4 rooms	5 and 6 rooms	7 rooms or more	Median	No rooms	1 room	2 rooms	3 rooms	4 rooms or more	Median
Value												
Less than \$10,000	43.6	-	12.6	20.8	10.5	5.4	-	2.8	21.5	13.1	6.2	2.4
\$10,000 to \$19,999	77.4	-	12.0	46.4	19.0	5.7	-	3.1	29.4	32.4	12.6	2.7
\$20,000 to \$29,999	113.4	-	17.0	72.9	23.5	5.6	-	1.8	42.6	53.8	15.0	2.7
\$30,000 to \$39,999	150.1	-	15.9	101.6	32.8	5.7	-	3.0	45.6	82.9	18.7	2.8
\$40,000 to \$49,999	176.7	.1	21.6	120.9	34.0	5.6	.1	3.3	43.5	112.0	17.7	2.9
\$50,000 to \$59,999	143.7	-	5.1	101.6	37.1	5.8	-	1.8	18.1	107.0	16.8	3.0
\$60,000 to \$69,999	119.7	-	5.4	68.9	45.3	6.1	-	.8	19.1	79.5	20.3	3.0
\$70,000 to \$79,999	80.8	-	1.7	38.8	40.4	6.5	-	-	10.1	50.5	20.2	3.1
\$80,000 to \$89,999	101.3	-	.7	37.5	63.1	6.5+	-	.5	8.0	56.4	36.3	3.2
\$100,000 to \$119,999	38.1	-	.5	6.3	31.3	6.5+	-	.1	2.8	21.3	13.9	3.3
\$120,000 to \$149,999	25.4	-	.3	4.8	20.3	6.5+	-	-	2.5	10.5	12.4	3.5
\$150,000 to \$199,999	19.9	-	-	2.4	17.4	6.5+	-	-	1.1	7.3	11.5	3.5+
\$200,000 to \$249,999	6.9	-	.2	.4	6.2	6.5+	-	-	.9	.8	5.4	3.5+
\$250,000 to \$299,999	4.2	-	-	.8	3.6	...	-	-	-	1.5	2.7	...
\$300,000 or more	4.1	-	-	-	4.1	...	-	-	-	1.2	3.0	...
Median	49 514	...	33 102	45 821	68 269	32 892	36 361	51 940	69 555	...

Table 3-18. Square Footage by Household and Unit Size, Income, and Costs - Owner Occupied Units

[Numbers in thousands. ... means not applicable or sample too small. - means zero or rounds to zero.]

Characteristics	Size of occupied detached 1-family homes and mobile homes								
	Total	Less than 500 square feet	500 to 999 square feet	1000 to 1499 square feet	1500 to 1999 square feet	2000 to 2499 square feet	2500 square feet or more	Not reported	Median
Total	1 027.3	1.9	91.6	174.9	218.4	243.7	273.9	22.9	2 032
Persons									
1 person.....	141.5	-	24.1	29.1	26.6	30.7	28.1	2.9	1 803
2 persons.....	307.3	1.0	30.3	59.8	68.7	68.9	72.2	8.4	1 825
3 persons.....	207.5	-	19.1	39.4	47.7	44.9	51.5	4.8	1 848
4 persons.....	203.9	.4	12.3	27.1	39.8	57.0	65.4	1.8	2 187
5 persons.....	107.1	.5	3.2	12.9	24.8	27.7	34.5	3.8	2 188
6 persons.....	42.6	-	2.8	4.9	8.1	10.9	15.8	.5	2 252
7 persons or more.....	17.5	-	-	1.7	2.6	5.8	6.5	1.0	2 348
Median	2.8	-	2.2	2.5	2.8	3.0	3.2	2.5	-
Rooms									
1 room.....	-	-	-	-	-	-	-	-	-
2 rooms.....	-	-	-	-	-	-	-	-	-
3 rooms.....	1.5	-	1.1	.1	-	-	.1	.1	-
4 rooms.....	65.6	.3	22.2	16.6	15.4	3.7	4.0	3.4	1 258
5 rooms.....	280.7	.8	41.7	64.5	73.0	68.8	25.5	6.3	1 706
6 rooms.....	298.3	.3	22.1	59.9	67.7	73.1	69.4	5.8	1 972
7 rooms.....	182.0	.4	3.5	25.5	37.4	47.4	64.5	3.1	2 237
8 rooms.....	110.3	-	.7	7.4	18.3	33.7	48.3	1.9	2 413
9 rooms.....	54.0	-	.3	.2	5.6	14.1	32.8	.9	2500+
10 rooms or more.....	35.0	-	-	.5	.9	3.0	29.3	1.3	2500+
Median	6.1	-	5.0	5.6	5.8	6.2	7.1	5.8	-
Bedrooms									
None.....	-	-	-	-	-	-	-	-	-
1.....	8.1	.4	2.5	1.4	.9	.3	1.9	.7	1 266
2.....	199.6	.6	52.0	44.0	48.7	27.5	19.8	6.9	1 496
3.....	609.6	.9	34.9	114.9	140.6	183.7	143.6	10.9	2 024
4 or more.....	210.0	-	2.2	14.6	28.1	52.2	108.6	4.4	2500+
Median	3.0	-	2.3	2.9	2.9	3.1	3.3	2.6	-
Complete Bathrooms									
None.....	3	-	-	-	-	-	-	.3	-
1.....	432.3	1.2	79.3	107.5	99.8	68.1	44.0	12.7	1 610
1 and one-half.....	351.8	.3	10.0	53.8	75.9	97.8	108.1	5.1	2 171
2 or more.....	243.0	.4	2.4	13.6	42.9	58.1	120.8	4.9	2500+
Lot Size									
Less than one-eighth acre.....	159.1	-	28.6	30.0	36.7	30.0	30.8	3.0	1 785
One-eighth up to one-quarter acre.....	294.3	.7	21.8	59.5	65.8	78.7	64.9	2.8	1 984
One-quarter up to one-half acre.....	125.7	-	8.2	21.8	26.0	27.2	41.6	1.0	2 119
One-half up to one acre.....	65.7	-	5.2	12.0	9.9	12.4	25.5	.8	2 217
1 to 4 acres.....	70.0	.3	2.4	12.7	17.1	12.8	23.0	1.6	2 063
5 to 9 acres.....	12.0	-	1.0	2.6	2.2	3.0	3.3	-	2 053
10 acres or more.....	22.2	-	1.0	3.9	2.8	4.6	9.5	.5	2 347
Don't know.....	267.9	1.0	22.8	31.4	56.7	71.9	72.7	11.4	2 114
Not reported.....	10.5	-	.7	1.1	1.2	3.2	2.5	1.8	2 223
Median22	-	.16	.21	.21	.21	.27	.21	-
Income of Families and Primary Individuals									
Less than \$5,000.....	43.9	-	4.5	7.7	10.3	8.9	10.5	1.9	1 925
\$5,000 to \$9,999.....	82.2	-	11.6	15.9	17.4	21.0	14.6	1.7	1 885
\$10,000 to \$14,999.....	81.3	.4	12.3	12.1	18.0	19.2	17.7	1.6	1 917
\$15,000 to \$19,999.....	69.0	.3	7.9	15.3	17.6	10.3	15.3	2.3	1 780
\$20,000 to \$24,999.....	96.4	-	12.8	20.3	20.3	18.7	23.1	1.3	1 858
\$25,000 to \$29,999.....	86.0	.3	9.8	15.6	19.6	22.3	15.9	2.5	1 909
\$30,000 to \$34,999.....	89.3	.4	8.0	20.7	20.6	17.4	21.2	1.0	1 865
\$35,000 to \$39,999.....	92.3	.3	7.5	16.1	18.9	26.7	19.3	3.5	2 030
\$40,000 to \$49,999.....	137.7	-	9.5	24.9	24.8	43.8	33.3	1.6	2 101
\$50,000 to \$59,999.....	97.7	.1	4.6	16.0	22.0	21.5	32.1	1.3	2 125
\$60,000 to \$79,999.....	90.5	-	2.6	9.0	19.2	19.6	36.1	2.0	2 343
\$80,000 to \$99,999.....	34.2	-	-	1.0	7.2	9.1	16.0	1.0	2 463
\$100,000 to \$119,999.....	9.7	-	-	-	1.3	1.8	6.1	.6	2500+
\$120,000 or more.....	17.0	-	.3	.3	1.2	3.7	10.7	.6	2500+
Median	33 069	-	23 662	30 149	31 472	35 780	39 812	30 837	-
Monthly Housing Costs									
Less than \$100.....	6.9	-	2.0	2.5	1.1	.3	.4	.5	1 228
\$100 to \$199.....	76.5	.4	18.0	16.1	15.6	14.5	9.3	2.6	1 577
\$200 to \$249.....	117.8	-	11.4	24.4	31.4	32.0	17.8	.8	1 860
\$250 to \$299.....	99.1	.5	11.4	18.6	24.5	23.0	17.8	3.4	1 855
\$300 to \$349.....	91.1	-	8.6	16.8	22.3	17.9	23.6	1.8	1 933
\$350 to \$399.....	81.9	-	9.1	14.1	20.2	19.3	16.7	2.4	1 909
\$400 to \$449.....	77.4	-	6.4	15.9	16.0	20.8	17.3	1.0	1 995
\$450 to \$499.....	65.2	.3	6.8	14.1	12.1	15.2	15.9	.9	1 953
\$500 to \$599.....	112.3	.4	7.0	19.9	25.1	28.4	29.0	2.5	2 045
\$600 to \$699.....	76.6	-	2.4	14.6	15.5	20.8	21.9	1.3	2 123
\$700 to \$799.....	47.9	-	1.1	4.6	11.9	15.0	15.1	.1	2 206
\$800 to \$999.....	53.5	-	.2	3.9	7.0	11.2	31.0	-	2500+
\$1,000 to \$1,249.....	29.1	-	.3	1.0	3.0	7.4	17.3	-	2500+
\$1,250 to \$1,499.....	11.5	-	.3	.7	-	1.7	8.8	-	2500+
\$1,500 or more.....	11.4	-	.4	1.0	.4	.6	8.9	-	2500+
No cash rent.....	-	-	-	-	-	-	-	-	-
Mortgage payment not reported.....	69.2	.3	6.0	6.5	12.3	15.5	23.0	5.7	2 217
Median (excludes no cash rent)	404	-	299	370	370	417	523	339	-

Table 3-18. Square Footage by Household and Unit Size; Income, and Costs - Owner Occupied Units—Con.

[Numbers in thousands. ... means not applicable or sample too small. - means zero or rounds to zero.]

Characteristics	Size of occupied detached 1-family homes and mobile homes								Median
	Total	Less than 500 square feet	500 to 999 square feet	1000 to 1499 square feet	1500 to 1999 square feet	2000 to 2499 square feet	2500 square feet or more	Not reported	
Value									
Less than \$10,000	37.1	.1	13.4	3.5	4.0	7.4	7.6	1.0	1 621
\$10,000 to \$19,999	82.5	-	10.8	9.6	8.5	13.4	15.8	4.4	2 003
\$20,000 to \$29,999	103.8	-	16.8	19.3	24.6	19.1	21.9	2.0	1 800
\$30,000 to \$39,999	141.9	-	17.0	37.3	34.9	26.8	21.8	4.1	1 709
\$40,000 to \$49,999	159.9	.6	18.7	38.2	42.1	36.6	18.8	4.9	1 737
\$50,000 to \$59,999	137.0	.4	6.5	30.3	29.5	44.6	24.3	1.5	2 013
\$60,000 to \$69,999	115.9	-	5.8	22.5	25.6	33.1	27.2	1.6	2 047
\$70,000 to \$79,999	77.4	.3	1.7	7.2	23.1	19.3	25.3	.5	2 160
\$80,000 to \$99,999	96.8	-	1.0	6.5	18.4	25.6	43.7	1.4	2 423
\$100,000 to \$119,999	36.8	.4	-	.4	4.4	8.1	22.8	.6	2500+
\$120,000 to \$149,999	24.5	-	-	-	1.5	5.9	17.0	-	2500+
\$150,000 to \$199,999	19.5	-	-	-	1.2	2.3	15.7	.3	2500+
\$200,000 to \$249,999	5.9	-	-	-	-	.3	5.3	.3	...
\$250,000 to \$299,999	4.2	-	-	-	-	.6	3.3	.3	...
\$300,000 or more	4.1	-	-	-	.3	.4	3.4	-	...
Median	60 619	---	32 617	44 627	48 806	54 167	69 867	39 911	---

Table 3-19. Income, Costs, and Mortgage - Owner Occupied Units

[Numbers in thousands. ... means not applicable or sample too small. - means zero or rounds to zero.]

Characteristics	Owner occupied								Renter occupied			
	With mortgage				With no mortgage				All renters		Unsubsidized renters ¹	
	Total	Specified ²	Not specified		Total	Specified ²	Not specified		Specified ³	Other	Specified ³	Other
			Condo or Coop	Other			Condo or Coop	Other				
Total	689.3	613.4	25.2	30.8	436.0	375.1	10.4	50.5	---	---	---	---
Income of Families and Primary Individuals												
Less than \$5,000.....	16.6	14.6	.5	1.4	32.9	27.1	.8	5.1	---	---	---	---
\$5,000 to \$9,999.....	29.1	25.8	1.1	2.2	64.7	55.0	2.9	6.7	---	---	---	---
\$10,000 to \$14,999.....	29.1	25.4	1.2	2.4	60.6	50.5	1.1	9.0	---	---	---	---
\$15,000 to \$19,999.....	31.9	28.5	1.8	1.9	44.3	35.2	1.8	7.6	---	---	---	---
\$20,000 to \$24,999.....	57.0	48.7	5.1	3.2	50.3	42.3	1.0	7.1	---	---	---	---
\$25,000 to \$29,999.....	57.7	53.8	1.6	2.4	33.0	29.2	.7	3.1	---	---	---	---
\$30,000 to \$34,999.....	69.8	64.5	1.4	3.9	24.5	22.4	---	2.2	---	---	---	---
\$35,000 to \$39,999.....	72.5	65.2	3.7	3.6	26.1	24.0	.1	1.9	---	---	---	---
\$40,000 to \$49,999.....	103.5	96.2	3.2	4.1	40.4	35.9	1.1	3.4	---	---	---	---
\$50,000 to \$59,999.....	77.1	71.1	2.1	3.9	25.4	23.5	.3	1.6	---	---	---	---
\$60,000 to \$79,999.....	73.5	69.9	2.0	1.6	20.5	19.7	.1	.6	---	---	---	---
\$80,000 to \$99,999.....	29.7	28.6	.9	.1	6.6	4.8	.4	1.4	---	---	---	---
\$100,000 to \$119,999.....	7.1	7.1	---	---	3.1	2.7	---	.4	---	---	---	---
\$120,000 or more.....	14.9	13.9	.9	.1	3.5	2.9	.3	.3	---	---	---	---
Median	38 004	38 473	35 335	32 470	21 528	22 327	16 264	17 924	---	---	---	---
Monthly Housing Costs												
Less than \$100.....	---	---	---	---	9.2	5.8	.7	2.7	---	---	---	---
\$100 to \$199.....	.5	.5	---	---	83.3	72.4	2.0	8.8	---	---	---	---
\$200 to \$249.....	5.2	5.2	---	---	121.2	109.8	2.8	8.6	---	---	---	---
\$250 to \$299.....	17.2	16.4	.7	.1	89.5	80.2	1.0	8.4	---	---	---	---
\$300 to \$349.....	38.1	35.0	1.3	1.7	60.2	50.1	1.2	9.0	---	---	---	---
\$350 to \$399.....	56.8	53.1	.5	3.2	29.2	25.6	.5	3.1	---	---	---	---
\$400 to \$449.....	67.7	62.6	1.5	3.7	15.0	12.2	.1	2.7	---	---	---	---
\$450 to \$499.....	64.7	55.9	3.0	5.8	6.8	4.7	.8	1.3	---	---	---	---
\$500 to \$599.....	114.3	104.7	6.4	3.2	7.4	4.6	1.0	1.8	---	---	---	---
\$600 to \$699.....	79.2	71.9	3.9	3.4	2.9	1.8	---	1.1	---	---	---	---
\$700 to \$799.....	49.9	45.6	2.3	2.1	2.2	1.5	---	.7	---	---	---	---
\$800 to \$999.....	52.8	50.2	1.2	1.5	2.3	.5	---	1.8	---	---	---	---
\$1,000 to \$1,249.....	27.3	25.0	.8	1.4	3.4	2.8	.3	.3	---	---	---	---
\$1,250 to \$1,499.....	10.1	9.7	---	.5	1.6	1.4	---	.2	---	---	---	---
\$1,500 or more.....	10.0	8.5	.2	.3	1.7	1.7	---	---	---	---	---	---
No cash rent.....	---	---	---	---	---	---	---	---	---	---	---	---
Mortgage payment not reported.....	75.4	69.3	3.5	3.7	---	---	---	---	---	---	---	---
Median (excludes no cash rent)	541	542	582	491	252	250	245	280	---	---	---	---
Monthly Housing Costs as Percent of Income												
Less than 5 percent.....	1.6	1.5	---	.1	16.8	13.7	.8	2.5	---	---	---	---
5 to 9 percent.....	57.8	54.0	2.0	1.6	112.0	101.7	1.3	9.0	---	---	---	---
10 to 14 percent.....	140.9	134.3	3.3	3.3	85.4	78.3	1.9	7.2	---	---	---	---
15 to 19 percent.....	131.3	118.3	5.8	7.2	57.9	48.9	1.6	7.4	---	---	---	---
20 to 24 percent.....	89.0	81.8	1.3	5.9	35.6	29.8	.8	5.0	---	---	---	---
25 to 29 percent.....	60.5	55.0	2.8	2.6	22.8	16.5	.5	3.8	---	---	---	---
30 to 34 percent.....	36.2	31.0	3.3	1.9	22.1	17.9	1.4	2.8	---	---	---	---
35 to 39 percent.....	14.1	12.5	1.0	.5	17.7	14.2	.6	2.8	---	---	---	---
40 to 49 percent.....	18.7	15.7	1.4	1.7	19.3	15.9	.4	3.0	---	---	---	---
50 to 59 percent.....	8.8	8.3	.3	.2	12.9	10.4	.7	1.8	---	---	---	---
60 to 69 percent.....	7.8	7.3	---	.3	8.1	7.6	---	.5	---	---	---	---
70 percent or more.....	24.5	22.5	.5	1.6	23.4	16.5	.8	4.1	---	---	---	---
Zero or negative income.....	3.3	3.3	---	---	2.0	1.5	---	.5	---	---	---	---
No cash rent.....	---	---	---	---	---	---	---	---	---	---	---	---
Mortgage payment not reported.....	75.0	67.9	3.5	3.7	---	---	---	---	---	---	---	---
Median (excludes 3 previous lines)	19	18	20	21	15	15	20	19	---	---	---	---
Value												
Less than \$10,000.....	11.7	6.9	.9	3.9	31.9	20.9	1.0	10.1	---	---	---	---
\$10,000 to \$19,999.....	30.1	24.4	.3	5.4	47.3	30.6	1.0	15.8	---	---	---	---
\$20,000 to \$29,999.....	58.0	51.6	.5	5.9	55.5	47.6	.3	7.5	---	---	---	---
\$30,000 to \$39,999.....	86.9	80.4	2.6	3.7	63.2	58.6	1.8	2.8	---	---	---	---
\$40,000 to \$49,999.....	103.9	94.2	7.7	2.0	72.8	63.4	2.4	7.0	---	---	---	---
\$50,000 to \$59,999.....	92.2	86.8	3.6	1.9	51.5	48.8	1.5	1.2	---	---	---	---
\$60,000 to \$69,999.....	82.6	79.1	2.4	1.1	37.1	34.9	.7	1.4	---	---	---	---
\$70,000 to \$79,999.....	52.6	46.1	2.3	4.2	28.2	27.1	.1	1.0	---	---	---	---
\$80,000 to \$99,999.....	72.9	68.2	2.7	1.1	28.3	25.4	1.0	1.9	---	---	---	---
\$100,000 to \$119,999.....	28.3	26.7	.8	.8	9.7	8.8	.1	.8	---	---	---	---
\$120,000 to \$149,999.....	21.6	20.5	.7	.3	3.8	3.8	---	---	---	---	---	---
\$150,000 to \$199,999.....	16.1	15.0	.3	---	3.8	2.9	---	.9	---	---	---	---
\$200,000 to \$249,999.....	5.0	5.0	---	---	1.9	1.2	.4	.2	---	---	---	---
\$250,000 to \$299,999.....	3.9	3.7	.2	---	---	.4	---	---	---	---	---	---
\$300,000 or more.....	3.5	3.2	---	.3	.6	.6	---	---	---	---	---	---
Median	54 782	55 678	51 231	30 340	42 759	44 696	44 931	19 638	---	---	---	---
Value-Income Ratio												
Less than 1.5.....	358.0	326.2	11.0	20.7	177.7	146.2	3.0	28.5	---	---	---	---
1.5 to 1.9.....	108.7	101.9	2.1	2.7	50.9	47.1	.3	3.5	---	---	---	---
2.0 to 2.4.....	78.4	68.9	7.1	2.4	41.8	36.7	1.1	4.1	---	---	---	---
2.5 to 2.9.....	38.6	36.5	1.2	.8	30.3	26.7	.6	3.0	---	---	---	---
3.0 to 3.9.....	34.4	32.8	1.2	.4	43.7	38.0	1.2	4.6	---	---	---	---
4.0 to 4.9.....	14.9	11.5	1.9	1.5	21.9	18.4	1.2	2.3	---	---	---	---
5.0 or more.....	36.8	33.9	.8	2.3	67.3	60.2	3.1	4.0	---	---	---	---
Zero or negative income.....	3.6	3.6	---	---	2.4	1.9	---	.5	---	---	---	---
Median	1.5	1.5	1.9	1.5	1.9	1.9	3.3	1.5	---	---	---	---

Table 3-19. Income, Costs, and Mortgage - Owner Occupied Units - Con.

[Numbers in thousands. ... means not applicable or sample too small. - means zero or rounds to zero.]

Characteristics	Owner occupied								Renter occupied			
	With mortgage				With no mortgage				All renters		Unsubsidized renters ¹	
	Total	Specified ²	Not specified		Total	Specified ²	Not specified		Specified ³	Other	Specified ³	Other
			Condo or Coop	Other			Condo or Coop	Other				
Average Monthly Cost Paid for Real Estate Taxes												
Less than \$25	19.3	12.6	.9	5.8	34.5	19.3	.3	14.9
\$25 to \$49	22.8	19.7	.3	2.7	48.8	37.2	1.5	10.1
\$50 to \$74	68.7	60.2	4.5	4.0	63.3	54.8	.7	7.8
\$75 to \$99	108.8	100.6	4.4	3.8	78.1	71.7	3.5	2.9
\$100 to \$149	216.6	201.9	7.8	6.9	120.4	113.4	2.2	4.8
\$150 to \$199	135.3	127.2	3.8	4.3	54.9	51.1	.8	2.9
\$200 or more	97.9	91.2	3.5	3.3	36.0	27.7	1.3	7.1
Median	127	128	115	94	98	102	94	51
OWNERS WITH ONE OR MORE MORTGAGES												
Total	669.3	613.4	25.2	30.8
Monthly Payment for Principal and Interest												
Less than \$100	68.0	65.4	.4	2.2
\$100 to \$199	172.8	158.0	5.9	11.0
\$200 to \$249	71.4	66.1	2.2	3.1
\$250 to \$299	59.4	52.6	3.9	2.8
\$300 to \$349	50.6	44.8	3.8	2.0
\$350 to \$399	40.5	35.9	2.8	1.8
\$400 to \$449	33.3	30.6	1.2	1.5
\$450 to \$499	23.0	22.1	.5	.4
\$500 to \$599	27.9	27.5	-	.3
\$600 to \$699	18.3	14.5	.7	1.1
\$700 to \$799	11.2	10.4	.4	.5
\$800 to \$999	11.7	11.7	-	-
\$1,000 to \$1,249	3.4	3.4	-	-
\$1,250 to \$1,499	3.0	2.6	-	.3
\$1,500 or more	1.7	1.4	.2	-
Not reported	75.4	68.3	3.5	3.7
Median	239	239	282	206
Type of Primary Mortgage												
FHA	120.6	112.8	3.2	4.6
VA	46.7	45.9	-	.8
Farmers Home Administration	1.9	1.5	-	.4
Other types	483.4	440.0	20.6	22.8
Don't know	7.8	6.8	.4	.8
Not reported	8.9	6.5	1.0	1.3
Mortgage Origination												
Placed new mortgage(s)	548.1	505.1	18.1	24.9
Primary obtained when property acquired	503.5	463.6	17.0	22.9
Obtained later	42.9	40.2	.7	1.9
Date not reported	1.7	1.3	.4	-
Assumed	96.8	86.7	6.4	3.7
Wrap-around	1.1	1.1	-	-
Combination of the above	13.5	12.5	-	1.0
Origin not reported	9.8	7.9	.7	1.2
Payment Plan of Primary Mortgage												
Fixed payment, self amortizing	561.2	520.7	19.9	20.7
Adjustable rate mortgage	18.4	16.3	.8	1.4
Adjustable term mortgage	1.9	1.5	-	.3
Graduated payment mortgage	6.2	5.4	.4	.4
Balloon	14.8	13.1	.1	1.3
Other	4.0	4.0	-	-
Combination of the above	3.5	3.3	.1	-
Not reported	59.7	49.1	3.9	6.7
Payment Plan of Secondary Mortgage												
Units with two or more mortgages	17.8	16.7	-	1.0
Fixed payment, self amortizing	9.9	9.0	-	.9
Adjustable rate mortgage	.5	.5	-	-
Adjustable term mortgage	-	-	-	-
Graduated payment mortgage	-	-	-	-
Balloon	.1	.1	-	-
Other	-	-	-	-
Combination of the above	.1	.1	-	-
Not reported	7.1	6.9	-	.1
Lenders of Primary and Secondary Mortgages												
Only borrowed from firm(s)	575.0	533.0	19.0	23.1
Only borrowed from seller	58.7	50.7	4.5	3.5
Only borrowed from other individual(s)	11.8	9.9	.4	1.6
Borrowed from a firm and seller	1.1	1.1	-	-
Borrowed from a firm and other individual	.8	.8	-	-
Borrowed from seller and other individual	.1	.1	-	-
One or both sources not reported	22.0	17.9	1.4	2.6

¹Excludes units in public housing projects, and housing units with government rent subsidies.

²Limited to one-unit structures on less than 10 acres and no business on property.

³Excludes one-unit structures on 10 acres or more.

Table 3-20. Income of Families and Primary Individuals by Selected Characteristics - Owner Occupied Units

[Numbers in thousands. ... means not applicable or sample too small. - means zero or rounds to zero.]

Characteristics	Total	Zero to negative	\$1 to \$4,999	\$5,000 to \$9,999	\$10,000 to \$14,999	\$15,000 to \$19,999	\$20,000 to \$29,999	\$30,000 to \$39,999	\$40,000 to \$59,999	\$60,000 to \$79,999	\$80,000 to \$99,999	\$100,000 to \$119,999	\$120,000 or more	Median
Total	1 105.3	5.3	44.1	93.8	89.7	78.3	198.0	192.9	246.4	94.0	36.3	10.2	18.4	32 355
Units in Structure														
1, detached.....	1 008.7	5.2	37.5	80.1	77.9	66.7	176.6	179.5	232.2	90.1	34.2	9.7	17.0	33 305
1, attached.....	24.0	-	-	1.7	1.3	1.1	7.5	4.6	5.0	1.5	.7	-	.7	30 848
2 to 4.....	39.2	-	4.2	6.2	5.8	4.6	5.3	6.5	3.6	1.7	.3	.4	.6	18 696
5 to 9.....	7.7	-	.8	1.9	.7	.7	1.4	.1	1.3	.3	.7	-	-	19 750
10 to 19.....	2.1	-	.4	1.0	.1	.3	.2	-	-	-	-	-	-	...
20 to 49.....	1.4	-	-	-	.3	-	.4	-	.5	-	.3	-	-	...
50 or more.....	3.2	-	.4	.3	.1	.6	1.0	-	.6	-	-	-	.2	...
Mobile home or trailer.....	21.0	.1	1.1	2.5	3.4	2.3	5.8	2.1	3.2	.5	-	-	-	21 879
Year Structure Built¹														
1990 to 1994.....	-	-	-	-	-	-	-	-	-	-	-	-	-	...
1985 to 1989.....	4.3	-	-	-	-	.6	.6	.9	1.5	.6	-	-	.2	...
1980 to 1984.....	30.4	-	-	-	1.6	2.0	3.6	6.6	8.7	4.1	1.6	.8	1.4	43 021
1975 to 1979.....	87.0	.3	1.3	3.7	2.6	2.7	12.1	18.1	23.0	13.8	5.6	.9	3.0	42 439
1970 to 1974.....	94.3	.7	.3	6.8	4.5	4.6	15.1	16.9	27.8	9.9	4.5	.7	2.7	39 043
1960 to 1969.....	203.1	-	3.8	13.5	11.2	9.6	33.2	35.5	51.1	26.4	8.6	5.5	4.7	38 530
1950 to 1959.....	290.5	1.5	6.9	20.1	20.3	24.1	57.8	53.7	71.3	23.2	7.6	.5	3.5	32 717
1940 to 1949.....	155.1	1.6	8.0	17.9	19.1	11.1	34.9	26.8	27.7	3.9	3.1	.6	.5	25 689
1930 to 1939.....	121.1	.4	10.0	17.7	12.3	8.7	20.6	21.4	20.0	5.0	3.0	.7	1.3	25 544
1920 to 1929.....	70.3	.5	7.5	10.0	11.8	8.4	8.9	6.9	10.9	3.1	1.2	.1	.9	18 136
1919 or earlier.....	49.1	.4	6.1	4.1	6.4	4.5	11.3	6.3	4.4	3.9	1.1	.4	.3	22 714
Median	1955	-	1938	1948	1948	1952	1954	1957	1958	1963	1963	1965	1966	...
Rooms														
1 room.....	-	-	-	-	-	-	-	-	-	-	-	-	-	...
2 rooms.....	.1	-	-	.1	-	-	-	-	-	-	-	-	-	...
3 rooms.....	8.0	-	.8	1.8	.6	.6	1.6	.5	.2	-	-	-	-	...
4 rooms.....	87.0	.3	7.2	17.7	13.2	8.6	20.2	7.6	8.5	3.3	-	-	.6	17 999
5 rooms.....	309.9	2.3	16.1	33.1	28.4	21.3	62.1	61.4	63.2	15.7	3.9	1.2	1.1	28 652
6 rooms.....	313.7	1.6	9.3	21.2	27.3	26.5	80.1	57.9	79.9	20.6	7.7	.3	1.2	31 860
7 rooms.....	188.0	.7	6.9	11.9	14.1	13.2	27.5	34.1	45.7	18.0	8.6	1.6	3.6	35 460
8 rooms.....	112.1	-	2.9	6.0	4.0	4.4	16.3	21.2	27.1	16.3	6.2	2.5	5.2	40 925
9 rooms.....	54.7	-	.6	1.7	1.5	.3	5.4	6.8	15.6	10.7	4.8	3.3	3.8	53 950
10 rooms or more.....	35.7	.4	.3	.3	.6	1.2	4.8	3.3	6.2	9.3	5.0	1.2	2.9	61 448
Median	8.0	-	5.4	5.3	5.6	5.8	5.8	6.0	6.1	6.9	7.3	8.3	8.0	...
Bedrooms														
None.....	.1	-	-	.1	-	-	-	-	-	-	-	-	-	...
1.....	17.2	.1	1.6	3.0	3.0	1.7	3.4	2.0	1.8	.5	-	-	-	17 444
2.....	245.4	.5	18.0	38.6	32.5	22.8	53.3	32.4	33.3	10.0	1.4	.9	1.6	21 912
3.....	630.1	4.4	18.2	43.4	43.9	42.8	112.8	127.5	161.0	47.8	18.3	3.5	6.5	33 880
4 or more.....	212.6	.4	6.3	8.6	10.2	9.0	28.5	31.1	50.3	35.6	16.6	5.8	10.4	44 915
Median	3.0	-	2.6	2.6	2.7	2.8	2.9	3.0	3.0	3.3	3.4	3.5+	3.5+	...
Complete Bathrooms														
None.....	.3	-	-	.3	-	-	-	-	-	-	-	-	-	...
1.....	477.1	2.0	27.6	59.8	53.1	41.4	100.7	84.2	86.7	16.1	4.6	.1	1.0	25 439
1 and one-half.....	371.9	2.6	13.4	24.6	29.1	28.0	63.9	67.8	90.8	35.0	12.3	2.4	2.1	33 604
2 or more.....	258.0	.7	3.1	9.1	7.5	6.9	33.5	40.9	68.9	42.9	19.4	7.7	15.4	47 596
Main Heating Equipment														
Warm-air furnace.....	930.8	4.8	31.1	78.9	75.6	63.7	165.6	166.6	212.2	78.8	30.6	9.2	13.7	32 744
Steam or hot water system.....	114.4	-	9.4	9.0	10.9	8.8	20.5	15.5	22.9	10.2	3.8	1.0	2.5	29 334
Electric heat pump.....	2.3	-	-	-	-	-	.3	.1	1.0	.6	.3	-	-	...
Built-in electric units.....	13.3	.1	.1	1.3	.5	.8	2.8	1.7	4.2	.5	.3	-	1.0	36 633
Floor, wall, or other built-in hot air units without ducts.....	12.1	-	1.7	1.7	.5	1.0	3.1	2.3	1.1	.1	.4	-	-	23 383
Room heaters with flue.....	5.0	-	.3	1.7	1.1	.4	-	.9	.6	-	-	-	-	...
Room heaters without flue.....	3.1	-	.6	.3	.6	-	1.4	-	.2	-	-	-	-	...
Portable electric heaters.....	.6	-	-	.6	-	-	-	-	-	-	-	-	-	...
Stoves.....	18.0	.4	.4	.3	.5	1.1	2.7	3.5	2.6	3.1	.9	-	.6	37 738
Fireplaces with inserts.....	4.7	-	-	-	-	.7	.4	1.8	.6	.6	-	-	.5	...
Fireplaces without inserts.....	.3	-	-	-	-	-	.3	-	-	-	-	-	-	...
Other.....	2.8	-	.5	-	-	-	1.0	.3	1.0	-	-	-	-	...
None.....	-	-	-	-	-	-	-	-	-	-	-	-	-	...
Source of Water														
Public system or private company.....	965.0	4.6	40.3	87.7	81.6	65.6	175.5	164.0	211.6	80.5	31.2	7.9	14.4	31 653
Well serving 1 to 5 units.....	139.5	.3	3.8	6.1	8.1	10.7	22.5	28.9	34.3	13.5	5.0	2.2	4.0	36 316
Drilled.....	127.0	.3	2.8	4.7	7.5	9.7	20.0	27.1	31.8	12.5	4.7	1.9	4.0	36 843
Dug.....	7.8	-	1.0	1.0	-	1.0	1.7	.4	1.4	1.0	-	.3	-	25 020
Not reported.....	4.6	-	-	.4	.6	-	.8	1.4	1.1	-	.3	-	-	...
Other.....	.9	.4	-	-	-	-	-	-	.5	-	-	-	-	...
Means of Sewage Disposal														
Public sewer.....	950.4	4.6	40.1	84.9	82.0	64.5	174.4	163.0	209.0	77.9	28.0	8.6	13.5	31 518
Septic tank, cesspool, chemical toilet.....	154.9	.7	4.0	9.0	7.7	11.8	23.6	29.9	37.4	16.1	8.3	1.6	4.9	36 917
Other.....	-	-	-	-	-	-	-	-	-	-	-	-	-	...
Main House Heating Fuel														
Housing units with heating fuel.....	1 105.3	5.3	44.1	93.8	89.7	76.3	198.0	192.9	246.4	94.0	36.3	10.2	18.4	32 355
Electricity.....	22.0	.1	.4	2.5	1.4	1.3	4.2	2.6	5.6	1.6	1.2	-	1.0	33 626
Piped gas.....	1 001.3	4.4	41.0	86.1	83.4	67.3	178.0	176.7	223.6	82.7	31.6	9.8	15.6	32 231
Bottled gas.....	9.6	-	-	.7	1.6	1.0	2.2	1.9	1.2	.4	.6	-	.6	26 806
Fuel oil.....	44.3	.5	1.9	3.8	2.4	4.1	7.7	6.0	11.0	4.1	2.0	.3	.6	33 091
Kerosene or other liquid fuel.....	3.1	-	.3	.5	.3	.1	.9	-	.5	.5	-	-	-	...
Coal or coke.....	.4	-	-	-	-	.4	-	-	-	-	-	-	-	...
Wood.....	24.5	.4	.4	.3	.5	2.1	4.0	5.6	4.5	4.8	.9	-	1.2	38 378
Solar energy.....	-	-	-	-	-	-	-	-	-	-	-	-	-	...
Other.....	.1	-	.1	-	-	-	-	-	-	-	-	-	-	...

Table 3-20. Income of Families and Primary Individuals by Selected Characteristics - Owner Occupied Units—Con.

[Numbers in thousands. ... means not applicable or sample too small. - means zero or rounds to zero.]

Characteristics	Total	Zero to negative	\$1 to \$4,999	\$5,000 to \$9,999	\$10,000 to \$14,999	\$15,000 to \$19,999	\$20,000 to \$29,999	\$30,000 to \$39,999	\$40,000 to \$59,999	\$60,000 to \$79,999	\$80,000 to \$99,999	\$100,000 to \$119,999	\$120,000 or more	Median
Value														
Less than \$10,000	43.6	.9	7.3	9.0	7.0	2.8	6.2	3.4	3.7	.7	.3	.3	-	13 281
\$10,000 to \$19,999	77.4	.8	9.7	15.6	9.5	10.7	11.9	8.4	7.9	1.9	.5	-	.6	16 479
\$20,000 to \$29,999	113.4	.1	11.4	12.6	15.2	7.5	26.8	17.7	16.7	3.5	1.4	-	.5	23 690
\$30,000 to \$39,999	150.1	.1	5.8	18.2	15.8	14.3	32.8	30.0	25.2	7.5	1.7	-	.1	26 932
\$40,000 to \$49,999	176.7	1.7	2.7	16.1	17.7	13.4	41.2	34.6	36.0	8.7	3.1	-	1.3	28 889
\$50,000 to \$59,999	143.7	.3	2.9	10.6	7.7	11.8	28.0	33.6	37.2	9.0	2.2	-	.3	33 112
\$60,000 to \$69,999	119.7	.7	1.1	5.4	7.5	6.7	19.6	24.9	35.8	13.8	3.7	-	.1	37 576
\$70,000 to \$79,999	80.8	-	1.3	4.1	3.1	4.9	10.0	14.4	25.6	11.8	4.4	-	1.0	41 953
\$80,000 to \$99,999	101.3	.3	1.3	2.0	4.3	3.0	10.1	14.1	33.7	21.8	5.3	-	2.7	49 243
\$100,000 to \$119,999	38.1	.4	.8	.9	.1	1.0	4.9	6.4	11.2	5.8	3.6	-	1.9	48 221
\$120,000 to \$149,999	25.4	-	-	.7	1.3	-	1.5	2.2	7.7	4.8	4.4	-	.5	58 109
\$150,000 to \$199,999	19.9	-	-	.3	.3	-	.6	1.7	3.4	4.2	4.3	-	3.0	76 834
\$200,000 to \$249,999	6.9	-	-	-	-	-	2.1	-	.5	.8	.9	-	1.0	92 514
\$250,000 to \$299,999	4.2	-	-	-	-	-	.4	.8	.7	.4	-	-	.4	...
\$300,000 or more	4.1	-	-	-	-	-	.7	.7	1.1	.3	-	-	.5	...
Median	49 514	-	24 459	35 949	38 301	42 144	44 678	50 672	59 058	71 604	82 479	111 703	133 607	-
Value-Income Ratio														
Less than 1.5	535.7	...	3.3	10.8	15.4	18.8	70.9	106.5	176.8	80.7	29.1	7.0	16.4	44 770
1.5 to 1.9	157.6	...	1.3	5.0	8.7	8.0	41.5	40.1	37.3	7.1	5.0	2.1	1.5	33 560
2.0 to 2.4	118.2	...	2.6	4.7	9.2	14.1	37.8	26.6	18.4	1.9	1.2	.3	.5	27 543
2.5 to 2.9	68.8	...	1.2	4.4	11.8	13.2	18.2	9.7	6.5	2.6	.6	-	-	22 144
3.0 to 3.9	78.1	...	2.5	12.9	20.5	13.1	16.7	6.5	4.1	1.7	-	-	-	16 228
4.0 to 4.9	36.8	...	2.3	12.5	8.0	5.1	7.1	1.2	.6	-	-	-	-	12 255
5.0 or more	104.1	...	31.0	43.7	15.8	3.9	5.4	2.3	1.7	-	.3	-	-	7 412
Zero or negative income	6.0	5.3
Median	1.5	-	5.0+	4.7	3.0	2.4	1.8	1.5	1.5	1.5	1.5	1.5	1.5	-
Monthly Payment for Principal and Interest														
Less than \$100	68.0	.4	2.5	4.8	6.2	7.0	10.6	13.7	16.8	4.4	1.3	.3	-	31 871
\$100 to \$199	172.8	1.6	5.3	14.4	9.0	8.8	40.0	35.7	34.9	14.8	5.8	1.3	1.4	32 122
\$200 to \$249	71.4	-	1.4	2.8	5.4	1.8	14.4	18.1	19.7	8.2	1.1	-	.7	36 303
\$250 to \$299	59.4	.3	.3	2.2	1.8	3.3	13.3	15.2	17.6	3.3	2.0	-	-	35 532
\$300 to \$349	50.6	.7	4	1.3	.3	2.2	9.0	11.0	13.9	7.2	2.4	-	1.4	40 479
\$350 to \$399	40.5	-	-	.3	.8	1.7	7.9	13.3	10.8	4.4	1.1	-	.3	37 258
\$400 to \$449	33.3	-	-	.3	-	.6	2.9	4.8	15.3	7.1	1.9	-	.3	50 435
\$450 to \$499	23.0	-	-	-	.7	.4	3.4	8.9	8.6	2.1	1.7	-	.3	40 628
\$500 to \$599	27.9	-	-	-	-	.8	3.4	5.2	9.7	3.6	3.0	-	.5	49 540
\$600 to \$699	16.3	-	-	-	-	.7	.5	2.4	7.6	2.8	2.4	-	.1	52 059
\$700 to \$799	11.2	-	-	-	-	-	.3	4.9	2.3	1.8	1.0	-	.8	63 088
\$800 to \$999	11.7	-	-	-	-	-	1.0	1.0	2.5	3.1	.9	-	1.8	68 986
\$1,000 to \$1,249	3.4	-	-	-	-	-	-	-	.3	1.0	.9	-	1.1	...
\$1,250 to \$1,499	3.0	-	-	-	-	-	.4	-	.3	.8	.3	-	1.3	...
\$1,500 or more	1.7	-	-	-	.3	-	-	-	.1	-	-	-	1.2	...
Not reported	75.4	.4	3.4	2.9	4.8	5.1	7.8	16.7	19.4	7.8	3.2	1.3	2.7	37 988
Median	239	-	148	158	168	174	210	241	276	318	380	525	708	-
Average Monthly Cost Paid for Real Estate Taxes														
Less than \$25	53.7	1.1	8.7	8.8	7.0	4.1	11.5	5.5	5.2	1.3	.2	.3	-	16 502
\$25 to \$49	71.6	-	9.3	13.0	8.9	9.4	11.9	8.2	8.5	2.8	.8	.3	.5	18 529
\$50 to \$74	132.0	1.0	8.6	18.0	19.9	11.5	28.2	21.5	17.7	4.3	1.2	-	-	22 472
\$75 to \$99	186.9	1.2	6.4	19.0	20.2	13.5	40.4	40.4	34.8	8.0	2.7	-	.3	28 214
\$100 to \$149	337.0	1.3	7.3	23.7	24.3	23.5	65.7	65.2	66.1	29.1	8.3	.9	2.6	33 485
\$150 to \$199	180.2	-	2.5	7.0	6.7	9.5	23.5	34.7	62.4	27.7	10.9	2.3	2.9	43 585
\$200 or more	133.9	.7	1.5	4.3	4.6	4.7	16.8	17.3	31.7	21.7	12.4	6.3	12.0	50 761
Median	116	-	62	64	89	99	105	116	133	154	173	200+	200+	-
Purchase Price														
Home purchased or built	1 074.0	4.4	42.3	88.6	85.5	72.7	192.8	168.9	242.9	92.5	35.0	9.9	18.4	32 675
Less than \$10,000	131.0	.8	15.2	22.7	25.5	16.2	23.4	13.0	8.8	2.6	1.4	.3	1.0	15 371
\$10,000 to \$19,999	274.8	1.5	16.1	29.6	30.9	25.4	55.9	40.7	52.7	15.7	4.2	.3	1.8	26 066
\$20,000 to \$29,999	179.6	.8	2.9	13.7	11.7	11.0	40.6	36.5	43.8	13.0	4.3	-	.6	32 517
\$30,000 to \$39,999	127.7	1.0	1.3	8.6	6.3	7.0	27.0	30.8	31.5	9.6	2.6	.6	1.3	34 084
\$40,000 to \$49,999	92.4	-	1.1	1.9	2.6	4.4	17.4	23.7	24.5	10.8	3.3	1.5	1.1	37 913
\$50,000 to \$59,999	61.4	.3	.7	.5	.9	1.7	6.9	15.6	20.9	11.1	2.9	-	-	43 970
\$60,000 to \$69,999	43.5	-	.7	1.0	.5	4.2	7.6	16.3	9.0	2.7	.8	-	.8	49 623
\$70,000 to \$79,999	28.6	-	-	.7	1.0	.8	2.1	3.9	10.6	6.9	2.0	.6	.3	51 504
\$80,000 to \$99,999	30.7	-	-	.3	-	1.0	1.9	3.2	11.9	4.7	2.9	1.5	3.2	55 021
\$100,000 to \$119,999	13.6	-	-	-	-	-	1.3	1.6	3.4	3.6	1.8	.4	1.5	62 680
\$120,000 to \$149,999	8.9	-	-	-	-	-	.8	.3	2.3	1.1	1.8	.3	2.3	79 422
\$150,000 to \$199,999	6.0	-	-	-	-	-	.4	.1	2.0	1.2	.4	-	1.2	...
\$200,000 to \$249,999	2.7	-	-	-	-	-	.4	.7	-	-	-	-	1.4	...
\$250,000 to \$299,999	.6	-	-	-	-	-	.3	-	-	-	-	-	.3	...
\$300,000 or more	1.8	-	-	-	-	-	.4	-	.4	.3	.4	-	.4	...
Not reported	70.8	-	5.1	9.8	5.7	4.9	10.1	11.0	13.8	2.9	4.3	1.4	1.7	29 701
Median	25 337	-	12 115	15 629	14 653	16 966	22 971	29 668	32 922	43 638	48 467	69 220	89 717	29 701
Received as inheritance or gift	20.4	.9	1.0	3.5	3.4	2.2	4.0	3.3	1.5	.5	-	-	-	18 127
Not reported	10.9	-	.8	1.7	.8	1.4	1.1	.6	1.9	1.0	.3	-	-	27 533

*For mobile home, oldest category is 1939 or earlier.

Table 3-21. Housing Costs by Selected Characteristics - Owner Occupied Units

[Numbers in thousands. ... means not applicable or sample too small. - means zero or rounds to zero.]

Characteristics	Total	Less than \$100	\$100 to \$199	\$200 to \$299	\$300 to \$399	\$400 to \$499	\$500 to \$599	\$600 to \$699	\$700 to \$799	\$800 to \$999	\$1,000 to \$1,499	\$1,500 or more	No cash rent	Mortgage payment not reported	Median excluding no cash rent
Total	1 105.3	9.2	83.8	233.2	184.3	154.2	121.7	82.1	52.2	55.2	42.5	11.7	...	75.4	403
Units in Structure															
1, detached.....	1 008.7	6.2	73.9	211.7	167.8	138.5	111.6	75.3	47.9	53.4	40.6	11.4	...	68.4	407
1, attached.....	24.0	.1	.8	2.6	2.0	4.3	4.9	3.6	1.7	1.4	.4	.3	...	2.0	525
2 to 4.....	39.2	.7	5.1	11.8	7.4	5.7	1.8	1.6	2.0	.2	.6	2.7	313
5 to 9.....	7.7	.4	1.1	1.4	.7	1.4	1.93	.15	404
10 to 19.....	2.1	.3	.1	.4	.533
20 to 49.....	1.414333	...
50 or more.....	3.2	.5	.2	.3	.7	.1328	...
Mobile home or trailer.....	21.0	1.1	2.6	5.1	5.2	4.1	.7	1.317	326
Year Structure Built¹															
1990 to 1994.....
1985 to 1989.....	4.32	.1	.3	.4	.2	.2	.4	1.7	.4	.2
1980 to 1984.....	30.4	.1	2	1.8	3.1	3.2	4.1	3.8	1.1	3.0	5.6	1.8	...	2.7	636
1975 to 1979.....	87.0	.4	1.5	5.7	7.2	8.5	9.8	12.8	10.1	11.4	9.4	2.6	...	7.6	652
1970 to 1974.....	94.3	1.9	1.2	8.1	7.8	15.7	17.4	14.4	8.1	10.8	3.2	5.7	556
1960 to 1969.....	203.1	2.7	6.2	24.3	40.8	36.9	25.7	14.2	11.7	12.0	11.1	1.3	...	16.3	453
1950 to 1959.....	290.6	.6	13.7	80.8	57.8	37.9	34.3	16.7	11.4	7.1	5.3	3.2	...	21.6	368
1940 to 1949.....	155.1	...	23.1	48.5	25.8	23.4	10.9	9.2	3.7	1.8	2.4	.5	...	5.8	312
1930 to 1939.....	121.1	1.4	15.9	28.7	25.7	14.9	12.3	6.2	2.6	3.1	2.0	1.1	...	9.2	346
1920 to 1929.....	70.3	1.0	13.2	22.1	7.5	9.5	4.3	2.4	.9	1.9	2.1	.6	...	5.0	284
1919 or earlier.....	49.1	1.1	8.6	15.1	8.2	3.9	2.7	2.1	2.2	2.4	1.0	.3	...	1.5	294
Median.....	1955	1962	1942	1951	1954	1957	1959	1963	1965	1969	1968	1961	...	1956	...
Rooms															
1 room.....
2 rooms.....	.11
3 rooms.....	6.0	.8	1.1	1.9	.633	1.0	...
4 rooms.....	87.0	4.1	18.4	22.4	12.0	12.7	8.0	4.3	1.08	.3	...	3.1	287
5 rooms.....	309.9	2.0	33.2	85.5	54.0	44.8	32.3	18.7	10.6	6.7	2.1	1.5	...	18.5	346
6 rooms.....	313.7	1.1	20.5	72.4	81.2	48.5	35.2	23.5	15.4	10.9	3.9	1.0	...	20.2	386
7 rooms.....	186.0	.8	6.7	33.8	31.8	27.8	21.7	18.1	11.1	10.6	9.4	1.8	...	14.4	445
8 rooms.....	112.1	...	2.8	11.8	17.1	12.4	15.1	9.5	5.9	13.8	8.7	2.5	...	11.5	541
9 rooms.....	54.7	.4	.7	2.8	5.1	5.4	8.0	8.0	5.1	7.2	9.1	2.6	...	4.3	681
10 rooms or more.....	35.73	2.5	2.6	2.4	3.1	4.0	3.0	6.1	7.3	2.0	...	2.5	780
Median.....	6.0	4.4	5.2	5.6	5.9	5.9	6.1	6.3	6.4	7.5	8.0	8.0	...	6.3	...
Bedrooms															
None.....	.11
1.....	17.2	1.5	2.3	5.5	2.5	2.1	.9	.2	.13	1.6	272
2.....	245.4	4.9	42.9	71.4	37.3	33.9	20.8	12.4	4.9	3.0	1.6	1.1	...	11.7	297
3.....	630.1	2.1	32.3	131.4	115.7	90.6	76.3	52.5	32.9	28.2	17.6	3.9	...	48.2	412
4 or more.....	212.6	.8	6.2	25.2	28.9	27.3	23.5	16.9	14.3	24.0	22.9	6.6	...	15.9	542
Median.....	3.0	2.1	2.4	2.6	3.0	3.0	3.0	3.0	3.1	3.4	3.5+	3.5+	...	3.0	...
Complete Bathrooms															
None.....	.33
1.....	477.1	6.7	65.8	131.9	81.2	72.7	44.5	28.8	10.7	3.8	3.1	1.9	...	26.1	326
1 and one-half.....	371.9	1.8	14.6	74.8	70.2	53.2	51.2	30.4	21.9	18.4	8.8	.7	...	24.9	423
2 or more.....	256.0	.7	3.3	26.2	32.9	28.3	26.0	22.9	16.6	33.0	29.6	9.1	...	24.4	594
Main Heating Equipment															
Warm-air furnace.....	930.8	6.2	66.3	200.5	155.0	135.6	102.5	71.2	43.7	44.8	35.0	8.6	...	61.7	405
Steam or hot water system.....	114.4	1.5	8.8	21.6	22.1	12.1	11.3	6.3	5.1	6.7	5.9	2.4	...	10.6	390
Electric heat pump.....	2.315	.3	.36	.31	...
Built-in electric units.....	13.3	.2	.6	1.8	1.5	1.9	2.3	.9	1.3	.3	.7	.3	...	1.5	499
Floor, wall, or other built-in hot air units without ducts.....	12.1	...	4.0	4.3	.8	1.1	1.3	.3	.13	247
Room heaters with flue.....	5.0	.4	1.3	1.0	1.2	.5	.23
Room heaters without flue.....	3.1	.3	.6	1.1	.542
Portable electric heaters.....	.6	.33
Stoves.....	16.0	.4	1.2	1.0	2.1	2.1	2.6	2.6	.7	3.21	546
Fireplaces with inserts.....	4.72	1.1	.6	.4	.563	...	1.0	...
Fireplaces without inserts.....	.33
Other.....	2.84	.7	.47	.34	...
None.....
Source of Water															
Public system or private company.....	965.0	8.5	74.2	209.4	168.2	136.6	105.4	68.8	44.8	41.0	34.1	9.8	...	64.1	394
Well serving 1 to 5 units.....	139.5	.7	9.6	23.4	16.2	17.5	16.2	13.2	7.4	13.8	8.3	1.9	...	11.3	482
Drilled.....	127.0	.4	8.4	19.7	14.8	16.5	15.5	12.9	6.7	12.4	8.0	1.9	...	9.9	483
Dug.....	7.8	.4	1.1	1.9	.7	1.0	.44	1.0	1.0	306
Not reported.....	4.6	1.8	.74434	...
Other.....	.9424
Means of Sewage Disposal															
Public sewer.....	950.4	8.5	74.5	207.5	165.7	136.4	101.8	66.3	43.3	40.6	32.4	9.9	...	63.4	392
Septic tank, cesspool, chemical toilet.....	154.9	.7	9.3	25.6	18.6	17.8	19.8	15.7	8.9	14.5	10.1	1.8	...	12.0	497
Other.....
Main House Heating Fuel															
Housing units with heating fuel.....	1 105.3	9.2	83.8	233.2	184.3	154.2	121.7	82.1	52.2	55.2	42.5	11.7	...	75.4	403
Electricity.....	22.0	.5	1.1	3.0	3.4	2.6	2.6	.9	2.2	1.2	.9	.6	...	3.0	460
Piped gas.....	1 001.3	8.0	75.2	213.8	171.3	143.0	110.7	71.2	46.9	46.8	38.3	10.1	...	65.3	399
Bottled gas.....	9.69	2.9	1.2	.9	1.0	.53	1.2	330
Fuel oil.....	44.3	.4	3.9	10.5	4.6	4.2	4.2	5.5	.8	3.7	2.1	.3	...	4.3	415
Kerosene or other liquid fuel.....	3.13	.6	.5418
Coal or coke.....	.44
Wood.....	24.5	.4	1.7	2.4	3.3	3.8	2.7	3.1	1.6	3.56	...	1.5	501
Solar energy.....
Other.....	.11	...

Table 3-21. Housing Costs by Selected Characteristics - Owner Occupied Units—Con.

(Numbers in thousands. ... means not applicable or sample too small. - means zero or rounds to zero.)

Characteristics	Total	Less than \$100	\$100 to \$199	\$200 to \$299	\$300 to \$399	\$400 to \$499	\$500 to \$599	\$600 to \$699	\$700 to \$799	\$800 to \$899	\$1,000 to \$1,499	\$1,500 or more	No cash rent	Mortgage payment not reported	Median excluding no cash rent
Value-Income Ratio															
Less than 1.5	535.7	5.7	36.8	94.5	94.6	89.8	59.3	43.3	26.6	26.7	16.5	4.6	...	35.2	421
1.5 to 1.9	157.6	.7	8.9	26.8	24.4	18.6	19.6	15.9	9.2	10.7	7.9	2.5	...	12.5	464
2.0 to 2.4	118.2	1.1	6.7	21.0	14.1	14.2	20.4	10.1	5.9	7.9	6.1	1.8	...	9.8	479
2.5 to 2.9	68.8	.3	5.3	15.7	12.6	7.5	4.0	5.9	3.5	3.9	4.3	1.2	...	4.6	385
3.0 to 3.9	78.1	.2	7.1	25.5	14.4	7.0	6.0	3.3	3.6	2.6	1.7	.5	...	4.4	328
4.0 to 4.9	36.8	-	5.5	10.0	7.5	5.3	1.2	1.1	.8	1.8	1.0	-	...	2.6	321
5.0 or more	104.1	1.3	12.1	38.9	15.4	11.3	8.2	2.1	2.7	1.1	3.0	2.1	...	5.9	292
Zero or negative income	6.0	-	1.4	1.0	1.2	.3	1.0	.3	-	.4	-	-4	...
Median	1.5	1.5	1.7	1.9	1.5	1.5	1.5	1.5	1.5	1.5	1.7	1.7	...	1.6	...
Monthly Payment for Principal and Interest															
Less than \$100	68.0	-	.5	16.8	33.6	13.5	2.5	.3	-	-	-	.8	...	-	350
\$100 to \$199	172.8	-	-	5.4	57.8	69.5	28.2	8.5	1.5	1.3	.6	-	...	-	433
\$200 to \$249	71.4	-	-	.3	2.4	31.5	22.6	9.4	2.7	2.2	.3	-	...	-	507
\$250 to \$299	59.4	-	-	-	.9	14.1	27.6	11.2	4.1	1.1	-	.3	...	-	553
\$300 to \$349	50.6	-	-	-	.2	3.5	22.5	15.5	6.6	1.7	.7	-	...	-	596
\$350 to \$399	40.5	-	-	-	-	.4	9.3	20.8	6.5	3.1	.5	-	...	-	651
\$400 to \$449	33.3	-	-	-	-	-	1.6	10.2	10.6	9.8	1.1	-	...	-	746
\$450 to \$499	23.0	-	-	-	-	-	-	3.2	11.3	7.3	1.1	-	...	-	773
\$500 to \$599	27.9	-	-	-	-	-	-	-	6.6	14.8	6.0	.5	...	-	899
\$600 to \$699	16.3	-	-	-	-	-	-	-	-	10.3	6.1	-	...	-	959
\$700 to \$799	11.2	-	-	-	-	-	-	-	-	1.3	9.9	-	...	-	1 218
\$800 to \$899	11.7	-	-	-	-	-	-	-	-	-	9.6	2.1	...	-	1 305
\$1,000 to \$1,249	3.4	-	-	-	-	-	-	-	-	-	1.6	1.8	...	-	...
\$1,250 to \$1,499	3.0	-	-	-	-	-	-	-	-	-	3.0	3.0	...	-	...
\$1,500 or more	1.7	-	-	-	-	-	-	-	-	-	1.7	1.7	...	-	...
Not reported	75.4	-	-	-	-	-	-	-	-	-	-	-	...	75.4	...
Median	239	-	-	100	124	176	257	333	417	499	724	1 195	...	-	...
Average Monthly Cost Paid for Real Estate Taxes															
Less than \$25	53.7	7.0	13.5	10.2	9.0	6.4	1.8	.8	.9	1.0	.2	.4	...	2.5	250
\$25 to \$49	71.6	1.2	22.7	23.4	10.7	5.8	3.0	.8	.9	.2	.7	-	...	2.2	246
\$50 to \$74	132.0	.9	26.0	32.5	27.8	19.8	11.0	4.5	1.6	1.3	.2	.3	...	6.1	313
\$75 to \$99	186.9	.1	18.3	56.2	30.1	31.8	23.4	10.7	4.7	2.5	1.5	.8	...	6.8	351
\$100 to \$149	337.0	-	3.3	96.8	57.9	53.6	40.9	32.6	14.2	11.8	3.0	.3	...	22.7	386
\$150 to \$199	190.2	-	-	13.6	38.8	23.5	28.3	21.3	20.0	18.1	10.1	-	...	16.4	539
\$200 or more	133.9	-	-	.3	10.0	13.4	13.1	11.5	9.9	20.5	26.7	9.6	...	18.7	794
Median	116	25	55	97	113	112	126	137	160	161	200+	200+	...	144	...
Purchase Price															
Home purchased or built	1 074.0	6.6	76.4	222.5	178.4	153.3	120.6	81.0	51.8	54.4	41.5	11.7	...	72.8	409
Less than \$10,000	131.0	6.2	39.0	56.8	13.9	4.4	3.8	1.7	1.3	.4	1.0	-	...	2.7	233
\$10,000 to \$19,999	274.8	2.0	21.8	95.6	83.6	35.6	9.7	3.4	1.9	1.1	1.9	1.6	...	16.5	312
\$20,000 to \$29,999	179.6	-	3.1	28.7	41.2	56.6	24.5	9.0	4.2	1.9	1.0	.4	...	4.2	422
\$30,000 to \$39,999	127.7	-	1.2	11.7	13.0	34.1	36.6	14.4	4.5	1.5	2.3	-	...	9.2	499
\$40,000 to \$49,999	92.4	-	1.2	3.8	7.7	9.5	27.0	26.8	5.9	3.5	.3	.7	...	6.0	578
\$50,000 to \$59,999	61.4	-	-	3.1	2.2	3.0	8.6	13.4	12.2	10.8	2.0	-	...	6.3	660
\$60,000 to \$69,999	43.5	-	.3	1.0	1.4	1.7	3.3	5.4	12.3	10.0	3.5	-	...	1.1	752
\$70,000 to \$79,999	28.6	-	-	1.1	1.5	1.1	2.0	3.4	2.5	10.8	4.7	.3	...	4.6	840
\$80,000 to \$99,999	30.7	-	.2	-	1.7	.2	.2	2.3	3.7	8.0	11.6	-	...	2.6	843
\$100,000 to \$119,999	13.6	-	-	-	.7	.5	.5	-	1.2	3.0	6.3	.3	...	1.0	1 024
\$120,000 to \$149,999	6.9	-	-	-	.2	-	-	-	.4	1.3	4.6	2.13	1 264
\$150,000 to \$199,999	6.0	-	-	-	.1	.8	-	-	.4	-	4	2.9	...	1.4	...
\$200,000 to \$249,999	2.7	-	-	-	-	-	.4	-	-	-	.3	1.64	...
\$250,000 to \$299,999	.6	-	-	-	-	-	-	-	-	-	-	.8
\$300,000 or more	1.8	-	-	-	-	-	.4	-	.4	.4	-	.34	...
Not reported	70.8	4	9.5	20.7	12.4	5.9	3.9	1.3	1.0	1.7	1.5	.9	...	11.6	295
Median	25 337	10000-	10000-	14 611	18 334	25 948	35 634	44 255	56 250	67 267	85 775	150 785	...	32 469	...
Received as inheritance or gift	20.4	-	5.1	6.5	3.4	1.0	1.0	.4	-	.7	.4	-	...	-	260
Not reported	10.9	.6	2.3	2.1	1.5	-	-	.7	.3	-	.6	-	...	2.7	257

¹For mobile home, oldest category is 1939 or earlier.

Table 3-22. Value by Selected Characteristics - Owner Occupied Units

[Numbers in thousands. ... means not applicable or sample too small. - means zero or rounds to zero.]

Characteristics	Total	Less than \$30,000	\$30,000 to \$39,999	\$40,000 to \$49,999	\$50,000 to \$59,999	\$60,000 to \$79,999	\$80,000 to \$99,999	\$100,000 to \$149,999	\$150,000 to \$199,999	\$200,000 to \$249,999	\$250,000 to \$299,999	\$300,000 or more	Median
Total	1 105.3	234.5	150.1	176.7	143.7	200.5	101.3	63.4	19.9	6.9	4.2	4.1	49 514
Units in Structure													
1, detached.....	1 006.7	183.2	141.5	158.9	137.0	193.4	96.8	61.2	19.5	5.9	4.2	4.1	51 371
1, attached.....	24.0	2.4	2.4	6.7	4.8	3.4	2.5	1.0	-	.8	-	-	50 800
2 to 4.....	39.2	25.0	4.1	5.4	1.0	1.8	.8	.8	.3	-	-	-	30000-
5 to 9.....	7.7	1.2	1.0	3.7	.3	.7	.8	.1	-	-	-	-	44 594
10 to 19.....	2.1	1.3	.3	.5	-	-	-	-	-	-	-	-
20 to 49.....	1.4	-	-	.3	-	.3	.5	.4	-	-	-	-
50 or more.....	3.2	.8	.3	.1	.7	1.0	-	-	-	.2	-	-
Mobile home or trailer.....	21.0	20.6	.4	-	-	-	-	-	-	-	-	-	30000-
Year Structure Built¹													
1990 to 1994.....	-	-	-	-	-	-	-	-	-	-	-	-
1985 to 1989.....	4.3	.6	.1	.2	-	1.1	.5	1.5	-	-	.2	-
1980 to 1984.....	30.4	3.8	1.0	2.0	3.7	4.4	5.1	7.3	.8	2.3	-	-	81 182
1975 to 1979.....	87.0	8.0	3.2	7.0	7.9	24.2	14.8	12.6	4.4	2.0	1.0	.9	73 595
1970 to 1974.....	94.3	9.5	4.4	9.9	14.0	27.5	16.5	9.3	2.5	.7	-	-	66 783
1960 to 1969.....	203.1	19.9	15.2	26.1	30.0	57.1	30.4	14.1	6.3	.8	1.3	1.9	63 635
1950 to 1959.....	290.5	34.3	48.1	70.2	57.2	50.0	18.0	10.2	2.7	.7	.3	.7	49 230
1940 to 1949.....	155.1	50.7	35.7	29.0	14.9	12.8	7.2	3.0	1.1	.3	-	.4	37 533
1930 to 1939.....	121.1	53.4	25.8	15.5	8.9	9.7	4.2	2.2	.3	-	1.0	.1	32 769
1920 to 1929.....	70.3	33.1	10.7	8.5	4.2	6.9	2.7	2.0	.6	.3	.3	-	31 929
1919 or earlier.....	49.1	20.2	7.8	7.3	2.9	6.8	2.0	1.1	1.0	-	-	-	35 537
Median.....	1955	1942	1949	1954	1957	1962	1965	1969	1967	1977	-	-
Rooms													
1 room.....	-	-	-	-	-	-	-	-	-	-	-	-
2 rooms.....	.1	-	-	.1	-	-	-	-	-	-	-	-
3 rooms.....	6.0	3.2	1.5	.8	.3	.1	-	-	-	-	-	-	33 567
4 rooms.....	87.0	38.4	14.4	20.8	4.7	7.0	.7	.8	-	.2	-	-	44 034
5 rooms.....	309.9	75.6	51.5	69.1	53.4	44.8	11.9	3.8	-	-	-	-	48 208
6 rooms.....	313.7	64.2	50.1	51.8	48.2	63.1	25.5	7.3	2.4	.4	.6	.5	59 789
7 rooms.....	186.0	31.8	19.1	19.9	23.0	44.9	24.6	17.7	4.0	.5	.5	.4	70 185
8 rooms.....	112.1	14.3	8.7	8.1	10.0	27.5	21.3	13.8	4.4	1.3	.7	1.0	68 586
9 rooms.....	54.7	4.0	3.1	3.4	3.0	8.2	13.2	10.1	5.0	2.6	1.1	1.1	104 796
10 rooms or more.....	35.7	3.2	1.8	1.7	1.0	5.2	4.0	10.0	4.0	1.8	1.3	1.7
Median.....	6.0	5.5	5.7	5.5	5.8	6.3	7.0	7.7	8.3	8.9	-	-
Bedrooms													
None.....	.1	-	-	.1	-	-	-	-	-	-	-	-
1.....	17.2	7.7	3.0	3.3	1.8	.8	.5	.1	-	-	-	-	32 892
2.....	245.4	93.7	45.6	43.5	18.1	29.2	8.0	5.3	1.1	.9	-	-	36 361
3.....	630.1	99.4	82.9	112.0	107.0	130.0	56.4	31.8	7.3	.6	1.5	1.2	51 940
4 or more.....	212.6	33.7	18.7	17.7	16.8	40.5	36.3	26.2	11.5	5.4	2.7	3.0	69 564
Median.....	3.0	2.7	2.8	2.9	3.0	3.0	3.2	3.3	3.5+	3.5+	-	-
Complete Bathrooms													
None.....	.3	.3	-	-	-	-	-	-	-	-	-	-
1.....	477.1	148.4	99.5	106.7	58.7	47.3	11.2	4.1	.8	-	-	.4	39 059
1 and one-half.....	371.9	61.9	39.4	51.6	63.0	100.9	39.8	10.9	3.4	-	.3	.7	55 242
2 or more.....	256.0	24.0	11.1	16.4	22.0	52.4	50.3	48.4	15.6	6.9	3.6	3.1	80 101
Main Heating Equipment													
Warm-air furnace.....	930.8	191.1	124.6	156.7	128.2	171.0	80.2	52.0	14.5	6.3	2.9	3.4	49 555
Steam or hot water system.....	114.4	30.0	14.4	14.1	8.9	20.3	12.6	8.2	3.8	.6	.7	.8	49 080
Electric heat pump.....	2.3	.5	-	.1	.7	.9	.1	-	-	-	-	-
Built-in electric units.....	13.3	1.4	1.5	1.7	1.2	3.2	2.6	1.0	-	-	.6	-	65 124
Floor, wall, or other built-in hot air units without ducts.....	12.1	4.5	3.6	1.4	1.8	.4	-	.3	-	-	-	-	34 191
Room heaters with flue.....	5.0	2.6	1.6	.1	.4	-	.2	-	-	-	-	-
Room heaters without flue.....	3.1	1.5	.3	.3	.3	.4	-	.2	-	-	-	-
Portable electric heaters.....	.6	.3	.3	-	-	-	-	-	-	-	-	-
Stoves.....	16.0	1.7	2.8	1.7	.8	2.7	4.6	.7	.9	-	-	-	66 900
Fireplaces with inserts.....	4.7	-	-	-	1.1	1.7	.9	.3	.6	-	-	-
Fireplaces without inserts.....	.3	-	.3	-	-	-	-	-	-	-	-	-
Other.....	2.8	.8	.6	.4	.3	-	-	.6	-	-	-	-
None.....	-	-	-	-	-	-	-	-	-	-	-	-
Source of Water													
Public system or private company.....	965.0	225.8	139.4	159.7	125.7	163.8	76.8	47.6	15.4	5.0	2.6	3.0	47 345
Well serving 1 to 5 units.....	139.5	8.7	10.7	17.0	17.8	36.4	24.4	15.5	4.4	1.9	1.6	1.1	68 548
Drilled.....	127.0	7.6	10.3	14.2	16.4	32.6	22.1	15.5	4.4	1.5	1.3	1.1	69 217
Dug.....	7.8	.6	-	1.4	1.0	3.1	1.3	-	-	.3	-	-	65 462
Not reported.....	4.6	.5	.4	1.4	.4	.7	1.0	-	-	-	.3	-
Other.....	.8	-	-	-	.2	.4	-	.4	-	-	-	-
Means of Sewage Disposal													
Public sewer.....	950.4	225.9	137.4	160.5	125.0	159.7	72.3	44.5	14.4	4.8	2.9	3.0	46 977
Septic tank, cesspool, chemical toilet.....	154.9	8.6	12.7	16.2	18.7	40.8	29.0	18.9	5.5	2.1	1.3	1.1	70 394
Other.....	-	-	-	-	-	-	-	-	-	-	-	-
Main House Heating Fuel													
Housing units with heating fuel.....	1 105.3	234.5	150.1	176.7	143.7	200.5	101.3	63.4	19.9	6.9	4.2	4.1	49 514
Electricity.....	22.0	4.2	1.9	3.0	1.8	5.1	3.3	1.7	.4	-	.6	-	60 167
Piped gas.....	1 001.3	219.7	138.4	165.0	131.7	176.2	84.2	55.9	15.9	6.6	3.6	4.1	48 636
Bottled gas.....	9.6	1.8	.7	.3	1.0	2.7	2.2	.4	.4	-	-	-	67 068
Fuel oil.....	44.3	5.8	5.3	6.6	5.8	11.0	5.2	2.9	1.3	.3	-	-	57 458
Kerosene or other liquid fuel.....	3.1	.7	.8	-	.3	.5	-	.6	.3	-	-	-
Coal or coke.....	.4	-	.4	-	-	-	-	-	-	-	-	-
Wood.....	24.5	2.1	2.7	1.7	3.0	5.0	6.4	2.0	1.6	-	-	-	70 978
Solar energy.....	-	-	-	-	-	-	-	-	-	-	-	-
Other.....	.1	.1	-	-	-	-	-	-	-	-	-	-

Table 3-22. Value by Selected Characteristics - Owner Occupied Units—Con.

[Numbers in thousands. ... means not applicable or sample too small. - means zero or rounds to zero.]

Characteristics	Total	Less than \$30,000	\$30,000 to \$39,999	\$40,000 to \$49,999	\$50,000 to \$59,999	\$60,000 to \$79,999	\$80,000 to \$99,999	\$100,000 to \$149,999	\$150,000 to \$199,999	\$200,000 to \$249,999	\$250,000 to \$299,999	\$300,000 or more	Median
Monthly Housing Costs as Percent of Income													
Less than 5 percent	18.4	5.6	2.4	3.3	1.7	2.4	1.7	1.3	-	-	-	-	43 842
5 to 9 percent	169.8	33.9	24.4	29.5	21.0	33.9	16.0	4.7	3.8	1.9	-	-	49 001
10 to 14 percent	226.2	44.8	29.1	31.2	36.9	39.8	22.8	14.9	3.7	1.2	0.6	1.2	52 183
15 to 19 percent	189.2	35.0	26.0	30.5	26.4	34.5	19.2	11.1	5.3	0.6	0.4	-	51 142
20 to 24 percent	124.6	20.8	18.2	21.1	12.8	29.2	11.9	7.9	1.4	1.2	0.2	-	51 748
25 to 29 percent	83.3	15.5	9.2	14.6	12.3	14.4	9.3	6.2	0.8	-	0.3	-	51 935
30 to 34 percent	58.3	12.1	7.1	13.2	7.4	9.0	4.2	5.3	-	-	-	-	47 554
35 to 39 percent	31.8	8.1	3.8	5.9	3.5	6.1	0.8	2.4	0.6	-	0.4	-	46 676
40 to 49 percent	38.1	13.2	7.4	4.0	4.2	4.9	2.3	1.1	0.6	0.3	-	-	37 863
50 to 59 percent	21.7	7.3	3.1	3.3	2.6	2.5	1.7	-	0.1	-	0.6	-	41 172
60 to 69 percent	15.7	5.7	1.9	3.1	1.0	2.1	0.7	0.6	-	0.4	-	-	41 020
70 percent or more	47.9	21.6	8.3	3.9	3.7	4.7	2.0	2.0	0.3	1.0	-	0.4	32 883
Zero or negative income	5.3	1.7	0.1	1.7	0.3	0.7	0.3	0.4	-	-	-	-	-
No cash rent
Mortgage payment not reported	75.0	9.1	9.2	11.2	9.9	16.2	8.4	5.5	3.2	0.3	1.7	0.4	58 080
Median (excludes 3 previous lines)	18	19	18	18	16	17	17	19	16	16	-	-	-
Monthly Payment for Principal and Interest													
Less than \$100	68.0	18.7	12.6	15.5	8.1	9.6	2.0	0.9	0.3	-	-	0.8	41 730
\$100 to \$199	172.8	44.0	31.0	23.9	26.5	29.3	11.6	4.9	1.6	-	0.3	0.6	44 783
\$200 to \$249	71.4	10.8	11.1	12.1	9.9	15.9	7.1	2.8	1.4	0.9	-	-	51 714
\$250 to \$299	59.4	7.9	7.6	13.7	8.9	11.4	6.0	3.0	0.7	-	-	0.3	50 651
\$300 to \$349	50.6	3.4	9.2	11.3	5.4	11.0	5.1	4.3	0.6	-	-	0.3	52 662
\$350 to \$399	40.5	1.4	3.5	8.4	9.1	9.8	5.3	2.0	0.6	-	-	0.4	57 621
\$400 to \$449	33.3	0.9	1.8	4.0	4.9	8.0	9.1	3.6	0.7	-	0.4	-	72 914
\$450 to \$499	23.0	0.8	1.1	2.1	6.2	8.0	2.7	3.1	-	-	-	-	65 827
\$500 to \$599	27.9	1.1	0.4	1.8	3.0	9.0	4.4	4.5	2.3	0.6	0.3	0.5	77 057
\$600 to \$699	16.3	0.8	-	-	0.5	5.6	5.3	3.6	0.5	-	-	-	84 745
\$700 to \$799	11.2	-	-	-	-	1.9	3.7	4.7	0.7	-	-	-	100 451
\$800 to \$999	11.7	0.4	-	-	-	0.3	2.2	5.2	1.0	1.7	0.3	0.5	127 447
\$1,000 to \$1,249	3.4	-	-	-	-	-	-	1.3	1.3	0.7	-	0.1	-
\$1,250 to \$1,499	3.0	-	-	-	-	0.3	-	0.6	1.3	0.8	-	0.5	-
\$1,500 or more	1.7	0.1	0.3	-	-	-	-	-	-	0.7	-	0.5	-
Not reported	75.4	9.5	9.2	11.2	9.9	16.2	8.4	5.5	3.2	0.3	1.7	0.4	57 888
Median	239	160	185	229	233	275	355	463	522	-	-	-	-
Average Monthly Cost Paid for Real Estate Taxes													
Less than \$25	53.7	46.8	1.9	1.4	1.1	1.8	0.5	0.4	-	-	-	-	30000-
\$25 to \$49	71.6	49.2	10.6	6.5	2.2	1.3	0.3	0.7	-	0.7	-	-	30000-
\$50 to \$74	132.0	59.8	29.6	22.9	8.4	7.4	1.0	1.4	1.1	-	0.3	-	32 081
\$75 to \$99	186.9	41.9	52.7	44.7	25.6	16.9	4.1	0.6	0.3	-	-	-	39 788
\$100 to \$149	337.0	24.7	45.3	85.9	80.9	73.3	21.2	4.7	0.6	-	-	-	51 567
\$150 to \$199	190.2	4.0	4.7	12.4	24.2	80.5	44.1	17.7	2.3	-	-	0.3	72 387
\$200 or more	133.9	8.2	5.3	2.9	1.3	19.3	30.0	37.9	15.5	6.2	3.9	3.4	99 956
Median	116	59	91	107	121	150	177	200+	200+	200+	-	-	-
Purchase Price													
Home purchased or built	1 074.0	221.6	145.1	172.4	139.6	198.0	100.2	62.4	19.5	6.7	4.2	4.1	49 874
Less than \$10,000	131.0	65.1	24.6	16.6	11.3	9.0	2.5	1.1	0.7	-	-	-	30 145
\$10,000 to \$19,999	274.8	101.8	51.2	49.9	34.4	29.8	6.2	0.7	0.4	-	0.3	-	36 963
\$20,000 to \$29,999	179.6	29.7	43.7	39.2	23.1	31.6	9.7	1.9	0.3	-	0.4	-	44 169
\$30,000 to \$39,999	127.7	2.6	17.2	33.4	24.8	29.4	10.0	7.3	2.9	-	-	-	54 258
\$40,000 to \$49,999	92.4	0.9	1.1	21.4	21.4	27.8	13.5	5.0	0.6	0.3	-	0.3	60 975
\$50,000 to \$59,999	61.4	0.8	-	1.3	15.3	25.4	12.2	5.8	0.3	0.3	-	-	70 490
\$60,000 to \$69,999	43.5	0.1	-	-	0.8	23.9	12.5	5.2	0.3	0.6	-	-	77 407
\$70,000 to \$79,999	28.6	1.1	-	-	0.3	8.1	12.8	3.6	2.2	-	-	0.3	87 307
\$80,000 to \$89,999	30.7	0.4	-	-	-	0.8	13.8	12.1	3.0	-	0.3	0.3	101 422
\$100,000 to \$119,999	13.8	1.0	-	-	-	-	0.3	9.5	1.4	-	0.4	1.0	128 653
\$120,000 to \$149,999	8.9	0.2	-	-	-	-	-	3.8	2.9	1.6	0.3	0.1	158 759
\$150,000 to \$199,999	6.0	-	0.1	-	-	0.3	-	-	0.5	2.2	0.3	0.4	-
\$200,000 to \$249,999	2.7	-	-	-	-	-	-	-	-	1.2	0.9	0.6	-
\$250,000 to \$299,999	0.6	-	-	-	-	-	-	-	-	-	0.6	-	-
\$300,000 or more	1.8	0.4	-	-	-	-	-	-	-	-	0.4	0.7	-
Not reported	70.8	18.0	6.7	10.5	8.2	11.9	6.8	5.4	2.4	0.4	0.3	0.3	50 357
Median	25 337	13 613	16 716	23 676	28 661	37 707	53 996	73 907	85 336	155 631	-	-	-
Received as inheritance or gift	20.4	9.6	3.0	2.9	2.1	1.8	0.3	0.7	-	-	-	-	31 986
Not reported	10.9	3.1	2.0	1.4	1.9	0.7	0.3	0.3	0.4	0.2	-	-	42 066

¹For mobile home, oldest category is 1939 or earlier.

Table 4-1. Introductory Characteristics - Renter Occupied Units

[Numbers in thousands. ... means not applicable or sample too small. - means zero or rounds to zero.]

Characteristics	Total occupied units	Housing unit characteristics				Household characteristics					Selected subareas ¹		
		New construction 4 yrs	Mobile homes	Physical problems		Black	Hispanic	Elderly (65+)	Moved in past year	Below poverty level	Area one	Area two	Area three
				Severe	Moderate								
Total -----	450.5	16.4	1.8	11.7	33.0	146.7	8.0	78.6	152.2	143.0	178.1	96.3	100.0
Tenure													
Owner occupied-----
Percent of all occupied-----
Renter occupied-----	450.5	16.4	1.8	11.7	33.0	146.7	8.0	78.6	152.2	143.0	178.1	96.3	100.0
Race and Origin													
White-----	295.7	10.4	1.8	5.2	15.0	-	5.0	59.7	102.4	58.8	47.0	62.0	93.5
Non-Hispanic-----	290.7	10.4	1.5	5.2	14.2	-	-	58.8	101.3	57.1	45.3	61.0	91.8
Hispanic-----	5.0	-	.3	-	.8	-	5.0	.8	1.1	1.7	1.7	1.1	1.7
Black-----	146.7	6.0	-	6.3	17.7	146.7	.6	18.8	47.2	82.2	127.9	12.3	4.9
Other-----	8.1	-	-	.2	.3	-	2.4	.2	2.6	1.9	3.3	2.0	1.5
Total Hispanic-----	8.0	-	.3	.2	1.1	.6	8.0	.8	2.2	3.1	3.7	1.2	2.4
Units In Structure													
1, detached-----	129.2	.2	...	3.0	9.6	37.4	1.6	6.5	44.3	43.2	44.9	30.9	26.2
1, attached-----	37.3	2.87	2.0	9.9	.7	2.7	12.6	11.3	7.7	12.3	9.0
2 to 4-----	107.4	.4	...	3.6	11.2	48.7	3.1	14.5	37.3	41.8	62.7	19.3	12.4
5 to 9-----	49.4	1.9	...	1.7	2.1	7.6	.8	10.8	16.8	9.2	8.3	12.1	15.5
10 to 19-----	44.6	4.88	2.8	11.8	.6	7.4	16.5	9.6	13.2	11.0	13.7
20 to 49-----	30.0	-8	2.3	13.0	.5	5.6	11.9	9.5	16.3	4.3	6.1
50 or more-----	50.9	6.2	...	1.0	2.7	18.3	.4	31.0	11.9	17.9	25.0	6.2	15.9
Mobile home or trailer-----	1.8	-	1.8	-	.3	-	.3	-	.7	.7	-	.1	1.1
Cooperatives and Condominiums													
Cooperatives-----	8.2	.5	-	.1	.4	2.7	-	1.0	1.4	1.2	2.4	3.4	1.1
Condominiums-----	7.2	-	-	.1	-	.4	-	.6	2.7	.6	.6	1.8	1.2
Year Structure Built²													
1990 to 1994-----	-	-	-	-	-	-	-	-	-	-	-	-	-
1985 to 1989-----	1.2	1.2	-	-	-	.2	-	-	1.2	-	.2	.5	.5
1980 to 1984-----	18.7	15.3	-	-	.1	5.8	-	3.5	8.5	4.3	8.4	2.8	5.1
1975 to 1979-----	33.6	-	.6	.1	1.3	5.3	.8	11.3	10.6	6.6	4.8	6.3	13.7
1970 to 1974-----	52.1	-	.4	.1	.9	6.7	.5	16.6	16.6	7.8	4.5	13.3	21.9
1960 to 1969-----	79.5	-	.7	1.4	1.8	14.1	1.2	18.3	25.0	13.6	13.3	23.4	24.3
1950 to 1959-----	48.6	-	-	1.2	1.9	12.6	.5	6.6	14.8	13.5	14.6	14.5	11.4
1940 to 1949-----	45.4	-	-	.7	3.2	14.4	.1	2.7	14.8	17.6	21.3	10.1	8.5
1930 to 1939-----	92.8	-	.1	4.3	12.0	52.2	2.2	9.5	37.1	46.0	63.9	14.1	7.9
1920 to 1929-----	48.0	-	-	1.9	8.7	24.1	1.3	5.5	14.9	19.7	32.1	7.3	4.5
1919 or earlier-----	30.5	-	-	1.9	3.1	11.3	1.3	4.7	8.7	13.9	15.2	4.1	2.2
Median-----	1952	-	-	1935	1934	1937	1936	1966	1950	1938	1937	1959	1966
Statistical Areas													
Current units, in 1970 boundaries of MSA-----	417.1	15.8	1.6	10.5	31.1	146.2	7.5	71.7	139.4	134.5	178.1	96.3	100.0
1970 central city(s)-----	178.1	8.3	-	6.8	20.1	127.9	3.7	26.7	56.7	89.5	178.1	-	-
1970 balance of MSA-----	238.9	7.5	1.6	3.7	10.9	18.3	3.9	45.0	82.7	45.0	-	96.3	100.0
Current units, in 1983 boundaries of MSA-----	450.5	16.4	1.8	11.7	33.0	146.7	8.0	78.6	152.2	143.0	178.1	96.3	100.0
1983 central city(s)-----	178.1	8.3	-	6.8	20.1	127.9	3.7	26.7	56.7	89.5	178.1	-	-
1983 balance of MSA-----	272.3	8.1	1.8	4.9	12.8	18.8	4.3	51.9	95.4	53.5	-	96.3	100.0

¹See back cover for details.

²For mobile home, oldest category is 1939 or earlier.

Table 4-2. Height and Condition of Building - Renter Occupied Units

[Numbers in thousands. ... means not applicable or sample too small. - means zero or rounds to zero.]

Characteristics	Total occupied units	Housing unit characteristics				Household characteristics					Selected subareas ¹		
		New construction 4 yrs	Mobile homes	Physical problems		Black	Hispanic	Elderly (65+)	Moved in past year	Below poverty level	Area one	Area two	Area three
				Severe	Moderate								
Total	450.5	16.4	1.8	11.7	33.0	146.7	8.0	78.6	152.2	143.0	178.1	96.3	100.0
Stories in Structure													
1.....	43.3	1.5	1.8	.5	3.8	4.2	1.1	2.9	19.8	11.9	5.2	11.0	13.5
2.....	90.7	2.7	-	1.8	3.3	17.2	1.4	12.2	30.5	22.4	16.6	29.7	24.8
3.....	243.4	6.0	-	6.4	19.3	92.1	4.5	31.3	82.4	80.6	111.8	46.3	46.8
4 to 6.....	33.7	-	-	2.6	4.9	18.1	.8	7.2	12.0	14.5	23.1	6.3	2.5
7 or more.....	39.2	6.2	-	.5	1.7	15.1	.2	25.0	7.8	13.5	21.4	3.0	12.4
Stories Between Main and Apartment Entrances													
Multiunits, 2 or more floors.....	274.5	13.0	-	7.8	20.7	97.8	5.1	67.7	91.6	86.2	124.0	51.4	61.6
None (on same floor).....	93.1	1.2	-	2.3	7.8	30.0	2.4	18.8	33.2	30.8	37.6	23.7	17.7
1 (up or down).....	103.5	3.0	-	3.8	7.3	35.6	1.8	18.5	35.2	29.8	45.9	17.2	23.1
2 or more (up or down).....	74.4	6.8	-	1.7	5.2	31.2	.9	30.0	22.3	24.0	38.7	10.3	19.3
Not reported.....	3.5	-	-	-	.3	1.1	.1	.4	1.0	1.5	1.8	.1	1.4
Common Stairways													
Multiunits, 2 or more floors.....	274.5	13.0	-	7.8	20.7	97.8	5.1	67.7	91.6	86.2	124.0	51.4	61.6
No common stairways.....	59.3	4.1	-	.8	5.1	23.5	1.0	10.6	22.5	21.5	30.3	15.0	6.2
With common stairways.....	212.1	8.4	-	6.9	15.5	73.0	4.2	56.3	67.7	63.1	91.8	36.2	54.5
No loose steps.....	186.8	8.3	-	5.5	11.3	57.4	4.0	51.3	59.8	48.4	72.7	33.1	53.2
Railings not loose.....	151.0	7.8	-	2.9	6.9	38.3	3.1	46.6	46.1	32.3	47.2	26.3	51.2
Railings loose.....	5.9	-	-	.2	1.1	3.0	-	1.1	2.1	3.1	3.5	1.5	.4
No railings.....	27.3	.5	-	2.4	2.9	14.8	1.0	3.2	10.2	12.0	20.4	4.7	1.2
Status of railings not reported.....	2.7	-	-	-	.3	1.4	-	.4	1.1	1.0	1.5	.6	.4
Loose steps.....	23.6	.1	-	1.5	4.2	14.3	.1	4.2	7.9	14.0	17.8	9.0	1.3
Railings not loose.....	10.7	.1	-	.6	.8	5.5	.1	2.2	3.8	5.2	7.1	3.9	1.0
Railings loose.....	4.7	-	-	.4	1.5	3.5	-	1.3	1.4	3.1	3.7	.7	.2
No railings.....	7.2	-	-	.4	1.8	4.7	-	.8	2.2	5.0	6.1	1.0	.1
Status of railings not reported.....	1.0	-	-	-	.1	.6	-	-	.5	.6	.6	.3	-
Status of steps not reported.....	1.7	-	-	-	-	1.3	-	.8	.3	.8	1.4	.1	-
Status of stairways not reported.....	3.2	.4	-	.1	-	1.3	-	.9	1.4	1.5	2.2	.2	.9
Light Fixtures in Public Halls													
2 or more units in structure.....	282.2	13.4	-	8.0	21.1	99.4	5.3	69.3	94.5	87.8	125.5	52.9	63.7
No public halls.....	86.2	.9	-	2.9	8.9	34.2	2.1	11.3	30.5	31.4	45.7	19.2	9.9
No light fixtures in public halls.....	.8	-	-	-	.1	.3	-	-	-	.4	.2	-	.1
All in working order.....	99.6	7.7	-	1.0	3.3	31.1	1.3	37.3	29.0	23.9	41.6	11.7	36.0
Some in working order.....	16.8	-	-	1.4	4.2	11.8	.3	2.2	7.0	9.8	12.9	1.5	1.3
None in working order.....	.8	-	-	.1	.6	.8	-	.4	.4	.6	.8	-	-
Unable to determine if working.....	76.0	4.8	-	2.3	3.9	20.2	1.6	18.6	25.7	20.9	22.9	20.3	15.7
Not reported.....	2.4	-	-	.1	-	1.0	-	-	1.8	.9	1.5	.3	.5
Elevator on Floor													
Multiunits, 2 or more floors.....	274.5	13.0	-	7.8	20.7	97.8	5.1	67.7	91.6	86.2	124.0	51.4	61.6
With 1 or more elevators working.....	51.2	6.2	-	.8	2.4	20.1	.4	30.9	12.1	17.7	27.1	5.6	14.5
With elevator, none in working condition.....	1.8	-	-	.3	.1	.6	-	1.1	.2	1.3	.6	.3	.9
No elevator.....	219.2	6.7	-	6.8	17.8	76.3	4.7	35.2	78.0	67.0	95.4	45.2	45.1
Units 3 or more floors from main entrance.....	8.0	1.5	-	.1	1.1	4.4	.1	1.1	3.4	2.2	4.4	1.4	1.9
Foundation													
1 unit bldg. excl. mobile homes.....	168.5	3.0	-	3.8	11.6	47.3	2.3	9.3	56.9	54.5	52.6	43.2	35.2
With basement under all of building.....	101.0	.5	-	2.7	7.2	39.2	1.2	5.8	31.4	36.9	42.4	25.9	17.6
With basement under part of building.....	18.1	.6	-	.3	1.3	2.7	.5	1.7	4.5	3.6	3.4	2.2	4.7
With crawl space.....	22.7	-	-	.1	1.9	.9	.6	.8	9.5	5.4	2.5	5.9	6.8
On concrete slab.....	25.4	2.0	-	.6	1.1	3.8	-	1.1	11.4	7.7	3.9	9.0	5.9
Other.....	1.2	-	-	-	-	.7	-	-	.1	.9	.4	.3	.1
External Building Conditions²													
Sagging roof.....	3.5	-	-	.3	1.1	1.7	.1	-	.7	1.7	2.0	.1	.7
Missing roofing material.....	7.3	-	-	.4	1.2	4.3	.1	.3	2.7	3.3	4.0	.1	1.0
Hole in roof.....	.6	-	-	.1	.3	.3	-	-	.4	.3	.2	-	.1
Could not see roof.....	56.3	4.6	-	1.9	4.5	19.6	1.0	18.5	18.4	20.2	25.3	3.9	22.0
Missing bricks, siding, other outside wall material.....	17.0	-	.1	1.9	4.1	7.8	.4	1.3	7.2	9.8	7.3	2.3	3.6
Sloping outside walls.....	1.4	-	-	.5	1.0	1.0	-	-	.4	1.2	1.2	-	-
Boarded up windows.....	6.4	-	-	1.2	1.2	5.2	.2	.6	1.7	4.2	4.9	.6	.3
Broken windows.....	12.9	-	-	2.3	3.7	9.0	.3	1.4	5.8	8.3	9.2	1.4	.9
Bars on windows.....	6.0	-	-	.6	1.4	4.9	.2	1.0	1.5	3.5	5.4	.3	.3
Foundation crumbling or has open crack or hole.....	12.8	-	-	1.5	2.4	6.5	.6	.6	4.8	7.6	6.4	1.7	1.4
Could not see foundation.....	16.3	3.2	-	.5	2.4	10.7	.2	3.7	8.7	9.6	15.3	1.2	.4
None of the above.....	352.0	11.6	1.7	6.8	21.4	103.2	6.1	55.4	121.0	99.7	126.3	88.9	73.3
Could not observe or not reported.....	6.4	.1	-	-	.7	2.6	.3	1.7	1.3	2.4	2.9	1.2	1.3
Site Placement													
Mobile homes.....	1.8	-	1.8	-	.3	-	.3	-	.7	.7	-	.1	1.1
First site.....	.3	-	.3	-	.3	-	.3	-	-	.3	-	-	.3
Moved from another site.....	-	-	-	-	-	-	-	-	-	-	-	-	-
Don't know.....	1.5	-	1.5	-	-	-	-	-	.7	.3	-	.1	.7
Not reported.....	-	-	-	-	-	-	-	-	-	-	-	-	-
Previous Occupancy													
Unit built 1980 or later.....	19.9	16.4	-	-	.1	6.0	-	3.5	9.6	4.3	6.6	3.3	5.5
Not previously occupied.....	10.5	9.4	-	-	-	3.9	-	3.3	4.3	3.6	6.3	.9	1.8
Not reported.....	5.4	4.5	-	-	.1	-	-	.1	2.3	.7	.2	1.9	2.9

¹See back cover for details.

²Figures may not add to total because more than one category may apply to a unit.

Table 4-3. Size of Unit and Lot - Renter Occupied Units

[Numbers in thousands. ... means not applicable or sample too small. - means zero or rounds to zero.]

Characteristics	Total occupied units	Housing unit characteristics				Household characteristics					Selected subareas ¹		
		New construction 4 yrs	Mobile homes	Physical problems		Black	Hispanic	Elderly (65+)	Moved in past year	Below poverty level	Area one	Area two	Area three
				Severe	Moderate								
Total	450.5	16.4	1.8	11.7	33.0	146.7	6.0	78.6	152.2	143.0	178.1	96.3	100.0
Rooms													
1 room.....	6.9	-	-	1.9	1.8	2.3	-	1.8	2.7	2.6	3.7	1.0	1.8
2 rooms.....	10.8	.5	-	.7	1.4	4.5	.1	4.0	4.9	4.3	6.7	1.0	2.2
3 rooms.....	110.2	4.1	.5	2.2	6.4	32.3	1.7	38.5	34.2	32.2	41.4	20.9	28.3
4 rooms.....	102.0	8.1	.6	1.5	5.6	28.3	2.3	16.5	38.3	26.7	31.7	24.4	25.5
5 rooms.....	116.5	3.5	.7	2.3	9.4	39.8	2.1	13.7	40.0	37.8	45.6	29.2	23.4
6 rooms.....	66.3	.1	-	1.5	4.6	29.2	1.0	4.1	22.0	25.7	34.6	12.3	11.6
7 rooms.....	22.7	.1	-	1.1	1.4	7.8	.3	1.1	6.2	8.5	8.9	4.9	4.2
8 rooms.....	9.2	-	-	.3	.8	2.8	.4	.5	2.3	3.5	3.8	.9	2.6
9 rooms.....	3.4	-	-	.3	.4	.9	-	.3	.8	1.0	1.1	.7	.6
10 rooms or more.....	2.3	-	-	-	1.2	.9	-	-	.7	.7	.8	.9	-
Median.....	4.5	3.9	-	4.3	4.6	4.7	4.4	3.4	4.4	4.6	4.6	4.5	4.2
Bedrooms													
None.....	15.8	-	-	2.4	2.8	6.3	-	4.8	6.6	6.4	9.0	1.4	4.1
1.....	140.3	6.8	.5	2.4	8.1	40.5	2.2	43.9	46.5	41.3	53.8	26.2	35.6
2.....	174.3	8.1	.9	3.1	12.9	54.0	3.7	24.7	62.6	50.2	67.0	39.3	37.5
3.....	99.7	1.6	.3	2.1	7.5	37.6	1.7	4.8	32.4	36.2	39.8	24.5	19.4
4 or more.....	20.5	-	-	1.6	1.7	8.3	.4	1.2	4.1	8.9	8.6	4.9	3.3
Median.....	1.9	1.7	-	1.8	1.9	2.0	2.0	1.3	1.9	2.0	1.9	2.0	1.8
Complete Bathrooms													
None.....	3.4	-	-	3.3	-	.9	-	.8	1.1	1.2	1.4	.4	.3
1.....	356.5	9.1	1.3	7.2	28.7	120.4	6.3	65.9	122.5	122.0	149.3	73.6	75.8
1 and one-half.....	66.2	5.5	.5	.8	3.3	20.4	1.4	6.9	20.2	15.7	22.0	18.0	13.5
2 or more.....	24.4	1.8	-	.5	1.0	5.0	.3	5.2	8.2	4.1	5.4	4.3	10.3
Square Footage of Unit													
Single detached and mobile homes.....	131.0	.2	1.8	3.0	9.9	37.4	2.0	6.5	45.1	43.8	44.9	31.1	27.3
Less than 500.....	1.8	-	.1	-	.3	.6	-	.2	.5	.2	.8	.6	.3
500 to 749.....	7.0	-	.9	.1	.8	.4	-	.6	2.6	2.8	1.1	1.5	1.3
750 to 999.....	14.5	-	.3	-	1.3	.7	-	.6	7.4	4.5	3.0	3.4	5.2
1,000 to 1,499.....	26.7	.2	-	.3	1.0	5.3	.8	1.2	8.4	7.3	7.1	7.8	5.9
1,500 to 1,999.....	26.4	-	-	1.1	1.9	7.6	.6	1.3	10.1	9.6	8.9	6.4	4.6
2,000 to 2,499.....	26.1	-	-	.3	2.1	11.5	.1	1.8	8.0	8.9	11.6	5.1	4.8
2,500 to 2,999.....	9.8	-	-	.3	.7	4.0	.1	.6	4.1	3.9	4.1	1.7	2.0
3,000 to 3,999.....	6.9	-	-	.7	.7	2.3	.4	.2	1.6	1.9	3.2	1.4	.6
4,000 or more.....	6.0	-	-	.1	.8	2.7	-	.2	1.0	2.1	1.4	3.0	1.0
Not reported.....	5.9	-	.4	.3	.3	2.4	-	.4	1.4	2.6	3.7	.1	1.5
Median.....	1 739	-	-	-	1 859	2 128	-	1 897	1 647	1 804	1 985	1 662	1 516
Lot Size													
Less than one-eighth acre.....	17.7	.2	.3	.1	1.6	3.1	.1	1.0	3.4	4.1	5.1	6.4	3.5
One-eighth up to one-quarter acre.....	13.2	-	-	-	.3	.4	-	1.3	3.5	2.5	1.9	3.2	3.8
One-quarter up to one-half acre.....	3.0	-	-	.1	.4	.4	-	.6	.3	.3	.4	1.8	1.1
One-half up to one acre.....	4.3	-	-	-	.7	.3	-	.3	.7	.5	-	1.5	1.1
1 to 4 acres.....	8.1	-	-	.2	.7	-	-	.3	4.1	.7	-	2.2	2.8
5 to 9 acres.....	.8	-	-	.2	.2	-	-	.3	.3	-	-	-	.5
10 acres or more.....	4.3	-	-	.2	.4	.2	.1	1.0	.4	.9	.2	-	1.5
Don't know.....	108.8	1.9	1.1	3.0	7.9	41.3	2.3	5.2	42.0	44.0	43.5	25.9	19.7
Not reported.....	7.9	.9	.4	.4	.4	1.6	-	.2	2.9	2.1	1.7	3.7	1.5
Median.....	.20	-	-	-	.22	.19	-	.22	.24	.15	.19	.15	.27
Persons Per Room													
0.50 or less.....	301.2	11.8	.5	4.7	20.2	91.3	4.0	69.7	100.7	89.2	119.7	63.0	70.6
0.51 to 1.00.....	140.7	4.4	1.1	6.6	11.1	51.9	3.8	8.8	48.1	49.0	54.4	31.0	28.2
1.01 to 1.50.....	8.0	.2	.2	.4	1.5	3.3	.2	.1	2.8	4.5	3.7	2.2	1.0
1.51 or more.....	.6	-	-	-	.3	.1	-	-	.5	.3	.3	.1	.1
Square Feet Per Person													
Single detached and mobile homes.....	131.0	.2	1.8	3.0	9.9	37.4	2.0	6.5	45.1	43.8	44.9	31.1	27.3
Less than 200.....	5.5	-	.9	.2	.8	.7	.5	-	1.9	1.3	1.3	.6	1.7
200 to 299.....	13.7	-	-	.5	1.9	.7	.3	.4	4.3	4.8	2.8	3.6	3.2
300 to 399.....	15.3	-	.1	.5	1.5	4.7	.4	.5	5.3	8.2	5.5	5.1	2.6
400 to 499.....	15.2	-	.7	.9	4.0	.3	.4	.4	6.4	4.9	5.9	2.9	3.8
500 to 599.....	14.0	-	.2	.5	.9	.6	.3	.3	6.1	4.7	5.0	2.2	3.6
600 to 699.....	9.8	.2	.1	.1	.7	2.6	.1	.5	3.8	2.4	3.1	2.8	2.1
700 to 799.....	8.1	-	-	.8	.8	2.7	.5	.6	2.2	3.1	3.2	2.5	.5
800 to 899.....	6.1	-	-	1.1	.3	2.2	-	.2	2.5	1.6	2.2	1.5	2.0
900 to 999.....	6.4	-	-	.5	1.1	4.8	-	1.9	1.8	2.5	2.5	.9	1.3
1,000 to 1,499.....	16.3	-	-	.2	.3	4.2	-	1.5	6.0	3.4	5.1	4.0	3.2
1,500 or more.....	14.8	-	-	.3	.9	2.4	-	1.9	3.6	4.4	4.7	4.9	1.8
Not reported.....	5.9	-	.4	.3	.3	2.4	-	.4	1.4	2.6	3.7	.1	1.5
Median.....	593	-	-	-	614	657	-	1 104	566	530	605	640	543

¹See back cover for details.

Table 4-4. Selected Equipment and Plumbing - Renter Occupied Units

[Numbers in thousands. ... means not applicable or sample too small. - means zero or rounds to zero.]

Characteristics	Total occupied units	Housing unit characteristics				Household characteristics					Selected subareas ¹		
		New construction 4 yrs	Mobile homes	Physical problems		Black	Hispanic	Elderly (85+)	Moved in past year	Below poverty level	Area one	Area two	Area three
				Severe	Mod-erate								
Total	450.5	16.4	1.8	11.7	33.0	146.7	8.0	78.6	152.2	143.0	178.1	96.3	100.0
Equipment²													
Lacking complete kitchen facilities.....	11.2	-	-	2.3	7.8	5.4	.2	1.2	6.9	6.1	6.8	1.1	1.9
With complete kitchen (sink, refrigerator and burners).....	439.2	16.4	1.8	9.4	25.2	141.3	7.8	77.3	145.3	136.9	171.4	95.3	98.1
Sink.....	445.1	16.4	1.8	10.1	29.2	145.1	7.8	77.7	149.3	140.4	175.4	96.0	98.3
Refrigerator.....	444.1	16.4	1.8	10.0	28.3	144.4	8.0	76.0	147.5	138.8	174.9	95.9	98.3
Less than 5 years old.....	110.5	13.6	.7	2.0	6.2	40.9	1.5	16.0	40.8	38.0	48.8	25.1	18.6
Age not reported.....	27.2	.4	.2	.1	.9	5.5	.5	3.3	14.1	5.5	6.5	5.2	9.5
Burners and oven.....	443.4	16.4	1.8	9.6	29.2	144.0	8.0	77.7	148.2	139.9	174.6	95.3	98.2
Less than 5 years old.....	88.2	12.6	.4	1.6	3.8	33.6	.9	11.1	35.7	27.6	37.8	18.4	17.3
Age not reported.....	25.1	.7	.4	.1	.4	4.9	.3	4.0	12.7	9.9	11.1	5.0	9.4
Burners only.....	1.7	-	-	.3	.3	.3	-	.2	.7	.9	1.1	.5	-
Less than 5 years old.....	1.2	-	-	.3	.3	.5	-	.2	.4	.4	.6	.5	-
Age not reported.....	.1	-	-	-	-	-	-	-	-	-	-	-	-
Oven only.....	.1	-	-	-	.1	-	-	-	-	-	-	.1	-
Less than 5 years old.....	.1	-	-	-	.1	-	-	-	-	-	-	-	-
Age not reported.....	.1	-	-	-	.1	-	-	-	-	-	-	-	-
Neither burners nor oven.....	5.2	-	-	1.9	3.3	1.7	-	.8	3.3	2.2	2.5	.4	1.7
Dishwasher.....	85.7	10.2	.3	.5	2.2	11.6	1.1	19.9	32.2	9.8	12.8	21.9	40.3
Less than 5 years old.....	26.1	8.8	-	.2	.5	5.5	-	2.2	11.0	1.9	7.9	5.4	9.8
Age not reported.....	10.4	.4	-	.1	-	1.0	.1	1.7	5.8	1.7	.6	2.2	5.3
Clothes washer.....	189.4	5.9	1.1	3.7	12.6	60.4	3.7	16.2	57.4	60.9	72.8	49.5	36.8
Less than 5 years old.....	75.5	4.5	.9	.8	5.1	21.8	1.8	5.0	23.8	22.2	27.4	18.5	16.6
Age not reported.....	4.1	-	-	.2	.2	1.1	-	.2	2.5	1.1	2.3	.2	1.6
Clothes dryer.....	153.2	5.6	1.1	2.9	8.9	38.3	2.9	11.2	48.9	37.1	45.9	44.1	34.5
Less than 5 years old.....	60.0	4.5	.5	.3	4.8	15.5	.4	3.7	22.5	14.6	20.9	15.3	14.5
Age not reported.....	3.3	-	-	.1	.4	-	-	-	2.1	.8	1.0	.5	1.4
Disposal in sink.....	212.2	16.2	.2	1.9	5.3	41.7	2.3	54.3	66.1	40.1	45.3	60.7	68.1
Less than 5 years old.....	82.9	13.0	.2	.3	1.4	18.3	.1	14.4	19.4	13.6	18.0	18.7	18.6
Age not reported.....	25.8	.9	-	.4	.6	4.1	.8	4.6	14.0	2.9	5.1	6.6	9.9
Air conditioning:													
Central.....	100.3	10.2	-	.4	1.7	15.8	1.2	30.1	31.1	13.0	13.7	26.2	39.9
1 room unit.....	92.6	2.3	.3	.6	3.3	18.6	1.4	17.1	26.0	16.6	29.8	22.6	21.4
2 room units.....	18.7	2.3	-	.1	.3	4.1	.1	3.3	7.5	2.3	6.4	5.2	5.7
3 room units or more.....	2.6	.9	-	.2	-	.8	-	-	1.2	1.1	1.9	.3	.1
Main Heating Equipment													
Warm-air furnace.....	298.1	9.4	1.2	5.3	17.9	91.7	4.9	49.9	99.3	89.9	101.8	71.6	74.5
Steam or hot water system.....	112.5	3.0	-	5.0	11.4	43.7	2.9	24.3	35.6	41.3	59.5	19.4	17.9
Electric heat pump.....	5.0	3.1	-	-	-	2.0	-	.5	3.8	1.3	3.6	.3	1.0
Built-in electric units.....	10.3	.9	-	.1	.2	2.8	-	2.1	4.7	1.5	2.9	2.0	1.9
Floor, wall, or other built-in hot air units without ducts.....	9.8	-	-	.5	.3	2.2	.1	1.1	3.7	3.1	4.3	1.3	2.2
Room heaters with flue.....	8.2	-	.4	.3	1.5	2.9	-	.9	2.7	3.8	4.2	.4	.9
Room heaters without flue.....	1.0	-	-	.1	.8	.4	-	-	.4	.6	.6	-	.4
Portable electric heaters.....	.7	-	-	-	.5	.3	-	-	.2	.4	.5	.1	-
Stoves.....	2.6	-	.2	-	.5	.3	-	-	1.3	.4	.3	.5	.3
Fireplaces with inserts.....	.3	-	-	-	-	-	-	-	-	-	-	.3	-
Fireplaces without inserts.....	1.3	-	-	-	.3	.4	-	-	.2	.5	.6	-	.5
Other.....	.7	-	-	.3	-	-	-	-	.3	.3	-	.3	.2
None.....	.7	-	-	-	-	-	-	-	-	-	-	-	.2
Other Heating Equipment													
With other heating equipment ²	73.6	3.0	.5	2.8	6.7	21.8	1.5	6.6	21.9	19.3	29.7	15.0	16.1
Warm-air furnace.....	1.9	-	-	.3	.7	.7	-	-	.9	.1	.7	.3	.1
Steam or hot water system.....	1.0	-	-	.1	.3	.3	-	-	.7	-	.3	-	.1
Electric heat pump.....	.1	-	-	-	-	.1	-	-	-	-	.1	-	-
Built-in electric units.....	3.9	2.3	-	.3	1.1	1.1	-	.9	2.7	.9	2.8	.2	.8
Floor, wall, or other built-in hot-air units without ducts.....	.7	-	-	-	.3	.3	-	.3	-	-	.3	-	.1
Room heaters with flue.....	5.1	.5	.3	.3	.5	1.8	.3	.5	1.3	1.8	1.9	1.0	1.5
Room heaters without flue.....	16.3	.2	.8	.8	3.4	.3	-	4.5	3.2	2.9	4.9	4.9	3.2
Portable electric heaters.....	22.4	.3	.2	1.0	2.8	7.5	.9	2.7	4.0	7.8	11.7	4.6	3.6
Stoves.....	6.8	-	-	.2	.8	2.7	-	1.0	1.6	2.9	3.9	1.1	.7
Fireplaces with inserts.....	1.8	-	-	.3	.5	.5	-	.8	.4	.5	.3	.3	.1
Fireplaces with no inserts.....	17.5	-	-	.9	1.1	3.8	.3	.9	6.2	3.0	4.9	4.0	6.5
Other.....	2.0	-	-	-	.6	.6	-	.3	.6	.3	.8	.3	.1
Plumbing³													
With all plumbing facilities.....
Lacking some plumbing facilities ²
No hot piped water.....
No bathtub nor shower.....
No flush toilet.....
No plumbing facilities for exclusive use.....
Source of Water													
Public system or private company.....	430.7	16.0	1.6	11.0	31.8	146.7	8.0	76.0	144.5	140.0	178.1	96.0	90.2
Well serving 1 to 5 units.....	19.2	.5	.2	.6	1.2	-	-	2.8	7.6	3.0	-	.2	9.6
Drilled.....	15.8	.5	.2	.3	1.2	-	-	2.5	5.2	2.3	-	.2	7.7
Dug.....	.7	-	-	.2	-	-	-	-	.1	.2	-	-	.4
Not reported.....	2.7	-	-	.1	-	-	-	.1	2.3	.5	-	-	1.4
Other.....	.5	-	-	.1	-	-	-	-	-	-	-	.1	.2
Means of Sewage Disposal													
Public sewer.....	430.5	16.2	1.6	11.1	31.4	146.3	7.7	76.3	144.9	139.3	177.8	95.4	92.7
Septic tank, cesspool, chemical toilet.....	19.8	.2	.2	.5	1.8	.4	.3	2.3	7.3	3.7	.4	.8	7.3
Other.....	.1	-	-	.1	-	-	-	-	-	-	-	.1	-

¹See back cover for details.

²Figures may not add to total because more than one category may apply to a unit.

³Data not up to publication standards; see "Qualifications of the Data" section in the introduction.

Table 4-5. Fuels - Renter Occupied Units

[Numbers in thousands. ... means not applicable or sample too small. - means zero or rounds to zero.]

Characteristics	Total occupied units	Housing unit characteristics				Household characteristics					Selected subareas ¹		
		New construction 4 yrs	Mobile homes	Physical problems		Black	Hispanic	Elderly (65+)	Moved in past year	Below poverty level	Area one	Area two	Area three
				Severe	Moderate								
Total	450.5	16.4	1.8	11.7	33.0	148.7	8.0	78.6	152.2	143.0	178.1	96.3	100.0
Main House Heating Fuel													
Housing units with heating fuel.....	449.8	16.4	1.8	11.4	33.0	148.7	8.0	78.8	151.9	142.7	178.1	96.0	99.7
Electricity.....	23.3	4.0	-	.1	.3	6.9	.1	4.7	11.2	5.0	8.5	3.7	5.4
Piped gas.....	396.0	10.5	1.2	10.5	30.6	132.9	7.4	68.2	131.5	130.0	159.9	87.1	87.9
Bottled gas.....	2.5	-	-	-	.1	-	-	1.1	.6	.7	-	.4	.6
Fuel oil.....	18.1	.8	.4	.3	.9	4.1	.5	3.0	5.3	4.1	5.4	2.7	4.9
Kerosene or other liquid fuel.....	1.6	-	-	.1	.6	1.0	-	-	.7	.3	1.0	-	.4
Coal or coke.....	.2	-	-	-	-	-	-	-	-	-	-	-	-
Wood.....	3.7	-	.2	-	.5	.3	-	-	1.3	.4	.3	.9	.3
Solar energy.....	-	-	-	-	-	-	-	-	-	-	-	-	-
Other.....	4.5	1.1	-	.2	-	1.5	-	1.5	1.3	2.2	3.0	1.3	.1
Other House Heating Fuels													
With other heating fuels ²	49.7	.3	.5	2.2	4.5	12.8	1.0	4.4	12.7	11.8	15.1	11.7	11.6
Electricity.....	18.5	.3	.2	.8	2.2	6.0	.4	2.8	3.7	5.0	6.2	4.9	3.8
Piped gas.....	1.4	-	-	-	.3	.5	-	-	.7	-	.5	.1	.1
Bottled gas.....	-	-	-	-	-	-	-	-	-	-	-	-	-
Fuel oil.....	1.8	-	-	-	.1	.4	-	.4	.4	-	.4	-	.1
Kerosene or other liquid fuel.....	17.7	-	.5	1.0	1.2	3.9	.8	-	4.9	4.6	3.6	5.2	4.0
Coal or coke.....	-	-	-	-	-	-	-	-	-	-	-	-	-
Wood.....	11.6	-	-	.6	.8	2.1	.3	1.0	3.2	3.0	2.1	2.0	4.1
Solar energy.....	.4	-	-	-	-	-	-	-	-	-	-	-	-
Other.....	.7	-	-	.1	-	.3	-	-	.3	.3	.4	.1	.1
Not reported.....	.6	-	-	-	-	.2	-	-	.1	.2	.3	.1	-
Cooking Fuel													
With cooking fuel.....	444.9	16.4	1.8	9.7	29.6	144.8	8.0	77.8	148.8	140.7	175.3	95.9	98.2
Electricity.....	201.8	15.0	-	3.0	6.1	37.4	2.4	51.5	66.2	41.3	45.8	44.3	67.0
Piped gas.....	241.2	1.4	1.2	6.6	23.4	107.4	5.6	25.6	81.8	98.8	129.7	51.2	30.4
Bottled gas.....	1.6	-	.2	-	.1	-	-	.7	.4	.6	-	.4	.4
Kerosene or other liquid fuel.....	-	-	-	-	-	-	-	-	-	-	-	-	-
Coal or coke.....	-	-	-	-	-	-	-	-	-	-	-	-	-
Wood.....	-	-	-	-	-	-	-	-	-	-	-	-	-
Solar energy.....	-	-	-	-	-	-	-	-	-	-	-	-	-
Other.....	.4	-	.4	-	-	-	-	-	.4	-	-	-	.4
Water Heating Fuel													
With hot piped water.....	448.7	16.4	1.8	10.0	33.0	148.4	8.0	78.4	151.6	142.4	177.5	96.0	99.7
Electricity.....	53.3	2.0	.4	.8	2.3	10.8	.1	9.9	19.2	13.3	9.7	12.7	12.5
Piped gas.....	391.9	14.5	1.2	9.1	30.7	135.6	7.9	67.7	131.9	128.0	167.4	82.5	86.4
Bottled gas.....	1.3	-	-	.2	-	-	-	.7	-	.2	-	.1	.4
Fuel oil.....	1.0	-	.2	-	-	-	-	-	.2	.3	.2	-	.2
Kerosene or other liquid fuel.....	-	-	-	-	-	-	-	-	-	-	-	-	-
Coal or coke.....	-	-	-	-	-	-	-	-	-	-	-	-	-
Wood.....	-	-	-	-	-	-	-	-	-	-	-	-	-
Solar energy.....	-	-	-	-	-	-	-	-	-	-	-	-	-
Other.....	1.2	-	-	-	-	.2	-	.1	.3	.6	.3	.7	.1
Central Air Conditioning Fuel													
With central air conditioning.....	100.3	10.2	-	.4	1.7	15.8	1.2	30.1	31.1	13.0	13.7	26.2	39.9
Electricity.....	90.6	9.5	-	.4	1.5	14.3	1.1	27.3	28.1	11.4	11.7	24.3	37.6
Piped gas.....	9.2	.7	-	-	.3	1.3	.2	2.6	2.9	1.6	1.8	1.9	2.1
Other.....	.4	-	-	-	-	.1	-	.1	.1	-	.1	-	.1
Clothes Dryer Fuel													
With clothes dryer.....	153.2	5.6	1.1	2.9	8.9	38.3	2.9	11.2	48.9	37.1	45.9	44.1	34.5
Electricity.....	74.2	4.5	1.1	1.5	4.0	16.8	1.2	6.0	25.1	15.4	19.4	18.4	19.5
Piped gas.....	78.6	1.1	-	1.4	4.9	19.5	1.7	4.9	23.7	21.7	26.5	25.5	14.9
Other.....	.4	-	-	-	-	-	-	.3	.1	-	-	.1	-
Units Using Each Fuel²													
Electricity.....	450.3	16.4	1.8	11.6	33.0	146.5	8.0	78.6	152.0	142.8	178.0	96.3	100.0
All-electric units.....	12.6	.9	-	-	-	2.8	-	2.7	6.0	2.8	2.4	2.9	3.0
Piped gas.....	426.8	15.6	1.2	11.6	32.3	143.0	8.0	73.3	144.1	137.8	174.8	91.8	93.8
Bottled gas.....	2.7	-	.2	.2	.1	-	-	1.1	.6	.9	-	.4	.6
Fuel oil.....	24.1	.8	.6	.6	1.0	6.1	.5	4.8	6.5	6.4	8.2	3.2	5.6
Kerosene or other liquid fuel.....	19.3	.5	1.1	1.8	4.9	8.8	-	-	5.8	4.9	4.6	5.2	4.4
Coal or coke.....	.2	-	-	-	-	-	-	-	-	-	-	-	-
Wood.....	15.2	-	.2	.6	1.3	2.4	.3	1.0	4.5	3.3	2.4	2.8	4.4
Solar energy.....	.4	-	-	-	-	-	-	-	-	-	-	-	-
Other.....	6.1	1.1	.4	.3	-	1.8	-	1.6	2.3	2.6	3.6	1.6	.8

¹See back cover for details.

²Figures may not add to total because more than one category may apply to a unit.

Table 4-6. Failures in Equipment - Renter Occupied Units

[Numbers in thousands. ... means not applicable or sample too small. - means zero or rounds to zero.]

Characteristics	Total occupied units	Housing unit characteristics				Household characteristics					Selected subareas ¹		
		New construction 4 yrs	Mobile homes	Physical problems		Black	Hispanic	Elderly (65+)	Moved in past year	Below poverty level	Area one	Area two	Area three
				Severe	Mod-erate								
Total	450.5	16.4	1.8	11.7	33.0	146.7	8.0	78.6	152.2	143.0	178.1	98.3	100.0
Water Supply Stoppage													
With hot and cold piped water	448.7	16.4	1.8	10.0	33.0	146.4	8.0	78.4	151.6	142.4	177.5	96.0	99.7
No stoppage in last 3 months.....	419.9	15.9	1.8	8.3	28.8	138.3	8.0	74.0	141.4	131.3	167.8	90.1	91.9
With stoppage in last 3 months.....	21.4	.6	-	.9	2.6	4.1	-	2.5	7.0	7.3	5.6	4.2	6.2
No stoppage lasting 6 hours or more	7.4	-	-	1.1	.3	.7	-	1.3	2.5	2.1	1.9	1.3	1.6
1 time lasting 6 hours or more	9.8	.1	-	.3	1.4	2.0	-	.4	3.0	3.1	2.0	2.3	3.0
2 times	2.6	.4	-	.2	.9	.8	-	.2	1.1	.9	.9	.3	.9
3 times8	-	-	.2	-	.2	-	.5	-	.5	.2	.2	.5
4 times or more2	-	-	.2	-	.2	-	.2	-	.2	-	.2	-
Number of times not reported.....	.8	-	-	-	-	.3	-	.1	.3	.5	.5	.1	.1
Stoppage not reported	7.4	-	-	.8	1.5	4.0	-	2.0	3.2	3.7	4.2	1.7	1.5
Flush Toilet Breakdowns													
With one or more flush toilets.....	447.6	16.4	1.8	8.9	33.0	146.0	8.0	78.0	151.2	142.2	177.0	96.0	99.8
With at least one working toilet at all times in last 3 months.....	418.7	14.0	1.4	6.5	26.2	134.0	7.8	75.3	141.0	127.8	164.9	89.7	94.0
None working some time in last 3 months.....	28.2	2.4	.4	2.4	6.6	11.8	.1	2.7	10.0	14.1	11.9	6.2	5.4
No breakdowns lasting 6 hours or more	6.8	.5	-	.7	.5	2.1	-	1.0	2.7	2.3	2.2	1.6	2.0
1 time lasting 6 hours or more	13.6	1.5	.4	.9	2.7	5.1	-	.7	5.1	6.4	5.4	2.9	2.5
2 times	2.8	-	-	.6	.9	1.4	-	.9	2.1	1.0	.8	.4	.4
3 times9	-	-	.2	.8	.2	-	.1	.6	.3	.3	.2	.2
4 times or more	1.2	-	-	-	1.2	.9	-	.3	.3	.9	.6	.3	.3
Number of times not reported.....	2.7	.5	-	-	.6	2.1	.1	.8	1.0	1.8	2.4	.3	-
Breakdowns not reported7	-	-	-	.2	.2	-	-	.1	.3	.2	.1	.4
Sewage Disposal Breakdowns													
With public sewer	430.5	16.2	1.6	11.1	31.4	146.3	7.7	76.3	144.9	139.3	177.8	95.4	92.7
No breakdowns in last 3 months.....	416.3	16.2	1.6	10.5	28.4	140.5	7.3	74.4	140.3	133.4	171.5	92.0	90.0
With breakdowns in last 3 months.....	14.2	-	-	.6	3.0	5.8	.4	1.9	4.6	5.9	6.3	3.4	2.7
No breakdowns lasting 6 hours or more	3.1	-	-	.3	.9	.9	.1	.8	1.4	1.2	1.1	.3	1.3
1 time lasting 6 hours or more	7.4	-	-	.2	2.1	3.2	-	1.1	2.0	3.2	3.4	2.4	.7
2 times	1.4	-	-	.1	1.0	.3	-	.7	.4	1.0	.4	.4	.4
3 times7	-	-	.2	.4	.2	-	.4	.3	.1	.6	.2	.2
4 times or more	1.5	-	-	.3	.4	.7	-	.1	.7	.7	.2	.7	.3
With septic tank or cesspool.....	19.7	.2	.2	.3	1.6	.4	.3	2.3	7.3	3.7	.4	.8	7.3
No breakdowns in last 3 months.....	18.9	.2	.2	.3	1.6	.4	.3	2.3	7.0	3.7	.4	.5	7.1
With breakdowns in last 3 months.....	.8	-	-	-	-	-	-	-	.3	-	-	.3	.1
No breakdowns lasting 6 hours or more6	-	-	-	-	-	-	-	.3	-	-	.3	.1
1 time lasting 6 hours or more2	-	-	-	-	-	-	-	-	-	-	-	-
2 times	-	-	-	-	-	-	-	-	-	-	-	-	-
3 times	-	-	-	-	-	-	-	-	-	-	-	-	-
4 times or more	-	-	-	-	-	-	-	-	-	-	-	-	-
Heating Problems													
With heating equipment and occupied last winter	392.0	13.5	1.6	11.1	27.5	128.3	7.4	75.6	94.8	124.9	157.7	81.9	87.5
Not uncomfortably cold for 24 hours or more last winter	311.7	11.8	.5	2.8	16.5	99.0	5.1	64.4	79.1	92.5	122.7	69.1	64.9
Uncomfortably cold for 24 hours or more last winter ²	80.0	1.7	1.1	8.3	11.0	29.4	2.3	11.2	15.5	32.3	35.0	12.8	22.6
Equipment breakdowns	26.3	.7	-	7.3	2.6	12.0	.6	2.3	4.2	12.4	14.0	6.3	4.3
No breakdowns lasting 6 hours or more7	-	-	-	-	.5	-	.2	-	.5	.5	-	-
1 time lasting 6 hours or more	12.9	.7	-	.9	1.6	5.6	.5	1.4	2.1	5.2	6.7	3.6	2.1
2 times	5.4	-	-	.2	.8	2.0	-	.3	.9	2.7	3.0	1.3	.7
3 times	2.5	-	-	2.5	-	1.3	.2	.6	.9	1.3	1.3	.4	.3
4 times or more	3.8	-	-	3.8	-	2.2	-	.3	.3	2.3	2.2	.7	.9
Number of times not reported.....	1.0	-	-	-	.3	.4	-	.2	.3	.4	.3	.3	.3
Other causes	59.5	1.1	1.1	3.8	9.1	19.9	1.8	9.2	12.8	22.8	23.6	7.2	20.2
Utility interruption	19.8	.9	-	.6	1.4	2.8	.7	4.6	5.0	4.5	2.4	.1	15.0
Inadequate heating capacity	12.5	-	-	.7	2.0	5.4	.1	1.3	2.6	5.4	6.5	1.7	1.5
Inadequate insulation	13.7	.1	.9	1.7	3.7	7.6	1.0	.9	2.3	7.4	9.2	1.5	1.5
Other	11.4	.1	.1	.6	1.5	3.4	-	2.2	2.3	3.9	4.6	3.3	1.9
Not reported	2.2	-	-	.1	.6	.7	-	.1	.6	1.5	.8	.7	.3
Reason for discomfort not reported.....	.8	-	-	-	.2	.2	-	-	.4	.2	.3	.3	-
Discomfort not reported3	-	-	-	-	-	-	-	.1	-	-	-	-
Electric Fuses and Circuit Breakers													
With electrical wiring	450.5	16.4	1.8	11.7	33.0	146.7	8.0	78.6	152.2	143.0	178.1	98.3	100.0
No fuses or breakers blown in last 3 mo.	372.8	15.8	1.2	7.8	23.3	116.3	6.1	73.8	124.8	114.7	142.4	79.5	85.5
With fuses or breakers blown in last 3 mo.	73.7	.7	.6	3.7	9.7	28.8	1.4	3.8	25.3	27.0	33.2	18.3	13.8
1 time	37.1	-	.4	1.4	5.7	12.9	.6	2.0	10.5	13.0	14.9	8.9	7.8
2 times	17.3	.1	-	.7	1.3	8.7	.1	.5	7.9	6.0	9.4	3.7	1.9
3 times	5.2	-	-	.3	1.5	2.4	.6	.3	1.2	1.8	2.7	.7	1.1
4 times or more	9.5	.3	.2	1.2	1.0	3.0	-	.5	4.3	4.8	3.3	2.6	1.6
Number of times not reported.....	4.6	.2	-	.2	.1	1.9	-	.4	1.5	1.4	2.8	.4	1.4
Problem not reported or don't know	3.9	-	-	.2	-	1.6	.5	1.0	2.1	1.3	2.5	.5	.6

¹See back cover for details.

²Other causes and equipment breakdowns may not add to total as both may be reported.

Table 4-7. Additional Indicators of Housing Quality - Renter Occupied Units

[Numbers in thousands. ... means not applicable or sample too small. - means zero or rounds to zero.]

Characteristics	Total occupied units	Housing unit characteristics				Household characteristics					Selected subareas ¹		
		New construction 4 yrs	Mobile homes	Physical problems		Black	Hispanic	Elderly (65+)	Moved in past year	Below poverty level	Area one	Area two	Area three
				Severe	Moderate								
Total	450.5	16.4	1.8	11.7	33.0	146.7	6.0	76.6	152.2	143.0	178.1	96.3	100.0
Selected Amenities²													
Porch, deck, balcony, or patio	275.3	8.7	.9	5.7	20.0	89.3	5.3	42.4	88.4	86.8	108.7	58.5	60.7
Not reported3	.1	-	-	-	.2	-	-	.3	.3	.2	.1	-
Telephone available	388.2	16.1	1.8	9.3	25.4	115.9	6.2	72.0	125.3	110.8	144.5	87.4	89.3
Usable fireplace	40.1	-	-	1.3	3.6	14.9	.3	2.9	12.6	9.7	16.4	7.4	9.0
Separate dining room	169.6	3.2	-	4.3	15.7	72.1	3.4	20.2	55.3	64.4	89.2	30.4	28.2
With 2 or more living rooms or recreation rooms, etc.	39.5	-	.4	.9	2.6	11.5	.3	3.3	13.6	9.0	10.9	9.0	10.7
Garage or carport included with home	129.7	2.0	-	3.0	8.6	31.7	1.2	13.8	40.4	33.0	43.7	31.0	31.9
Not included	318.1	14.1	1.8	8.7	24.4	114.8	6.8	64.1	110.5	109.2	133.4	64.4	67.3
Offstreet parking included	220.5	10.1	1.1	4.6	11.2	58.3	3.4	48.7	77.4	58.8	61.4	49.4	62.3
Offstreet parking not reported	12.4	1.4	-	.3	.6	4.4	-	3.5	3.5	4.2	6.4	3.4	.3
Garage or carport not reported	2.6	.3	-	-	-	.1	-	.8	1.3	.9	1.0	.9	.7
Cars and Trucks Available													
No cars, trucks, or vans	125.3	2.8	-	5.9	15.3	74.7	3.0	40.3	36.4	83.0	85.1	15.5	15.3
Other households without cars	8.3	-	-	.2	.6	1.3	-	.3	2.5	2.3	1.9	2.9	1.6
1 car with or without trucks or vans	219.8	9.3	1.8	4.7	13.2	57.8	4.2	34.4	77.6	51.3	73.5	50.0	52.4
2 cars	81.1	3.0	-	.8	2.9	10.6	.7	3.3	30.9	4.9	13.9	24.0	26.4
3 or more cars	16.1	1.4	-	.2	1.0	2.5	-	.3	4.7	1.5	3.7	3.9	4.3
With cars, no trucks or vans	261.0	13.2	1.8	5.0	14.8	66.6	4.3	38.9	101.7	55.1	85.8	68.5	73.5
1 truck or van with or without cars	38.6	.5	-	.6	2.4	5.4	.5	1.3	13.8	4.8	7.0	11.1	9.7
2 or more trucks or vans	5.5	-	-	.3	.4	-	.1	-	.2	.2	.2	1.3	1.5
Owner or Manager on Property													
Rental, multiunit ³	282.2	13.4	-	8.0	21.1	99.4	5.3	69.3	94.5	87.8	125.5	52.9	63.7
Owner or manager lives on property	139.5	9.3	-	4.5	6.6	41.4	2.1	41.2	46.4	36.3	54.3	26.1	38.4
Neither owner nor manager lives on property	142.7	4.2	-	3.5	14.5	58.0	3.2	28.1	48.1	51.5	71.3	26.8	25.2
Selected Deficiencies²													
Signs of rats in last 3 months	30.6	-	-	3.2	9.6	23.2	1.2	2.8	10.2	18.3	24.6	2.5	2.0
Holes in floors	7.3	-	-	2.5	3.2	4.5	-	.3	3.0	5.3	4.5	.7	.6
Open cracks or holes (interior)	53.9	.5	.4	5.7	21.0	27.9	.7	4.6	18.4	28.1	30.9	9.6	5.7
Broken plaster or peeling paint (interior)	48.7	-	.3	4.9	18.7	24.3	2.6	4.8	15.9	22.8	28.8	7.8	6.8
No electrical wiring	15.0	.4	-	1.5	2.9	8.2	.7	.9	6.3	8.5	9.2	2.1	.6
Exposed wiring	16.0	-	-	1.7	3.8	10.9	1.1	1.1	6.1	10.9	10.8	3.0	.4
Rooms without electric outlets	16.0	-	-	1.7	3.8	10.9	1.1	1.1	6.1	10.9	10.8	3.0	.4
Water Leakage During Last 12 Months													
No leakage from inside structure	374.6	13.2	1.5	7.4	17.4	116.1	5.8	71.2	130.1	111.2	144.7	78.2	86.5
With leakage from inside structure ²	75.5	3.2	.3	4.4	15.6	30.4	2.0	7.3	21.9	31.8	33.2	18.0	13.5
Fixtures backed up or overflowed	28.8	2.2	-	2.7	6.0	13.2	.5	2.5	7.8	13.6	13.8	5.9	5.7
Pipes leaked	40.0	.6	.3	1.4	8.6	15.9	1.1	4.1	12.3	17.2	15.5	10.5	7.1
Other or unknown (includes not reported)	9.0	.5	-	.3	2.2	2.2	.4	.8	2.4	2.1	4.7	2.3	1.0
Interior leakage not reported3	-	-	-	-	.2	.2	.1	.2	.2	.2	.1	-
No leakage from outside structure	354.6	15.8	1.1	7.0	16.3	118.2	6.0	69.0	128.9	113.4	143.9	76.8	79.9
With leakage from outside structure ²	95.1	.7	.7	4.7	16.6	28.5	2.0	9.6	25.2	29.3	34.2	18.9	20.0
Roof	39.9	.1	.5	2.7	9.4	15.0	1.3	4.1	9.0	13.5	16.4	6.8	9.6
Basement	36.3	.4	-	1.4	5.6	8.7	.6	1.6	11.0	10.5	12.9	8.4	4.6
Walls, closed windows, or doors	20.9	.3	.1	.8	3.2	4.4	.4	3.6	6.3	5.3	5.7	4.0	5.0
Other or unknown (includes not reported)	5.8	-	-	-	1.1	1.9	-	.6	1.0	2.5	2.7	.7	1.4
Exterior leakage not reported8	-	-	-	.1	-	-	-	.2	.3	-	.6	-
Overall Opinion of Structure													
1 (worst)	11.8	-	-	2.1	2.9	6.9	.1	1.7	4.5	6.6	7.2	1.7	2.1
2	4.1	-	-	.4	1.3	1.5	-	.1	.8	1.4	1.5	1.0	.9
3	9.6	-	-	.7	2.3	3.7	-	.6	3.6	4.7	4.6	1.5	1.3
4	11.9	-	-	.9	2.0	5.9	-	.9	3.2	5.5	6.2	1.2	1.6
5	49.5	.1	.5	2.2	7.8	19.9	1.9	4.8	16.4	20.2	24.4	9.4	8.4
6	40.1	.5	.2	1.0	3.3	11.0	.9	3.8	14.6	12.2	15.8	8.9	7.9
7	66.4	1.5	.5	1.1	4.4	19.4	1.3	4.4	22.2	16.9	22.6	16.8	14.6
8	97.3	4.0	.2	1.6	3.9	29.4	1.6	13.2	36.0	29.8	35.1	21.5	24.9
9	40.7	2.1	-	.3	1.2	12.7	.4	7.6	14.4	8.0	13.2	10.3	9.0
10 (best)	117.3	8.3	.4	1.4	3.9	35.9	1.8	40.8	35.7	37.3	47.0	23.4	28.9
Not reported	1.7	-	-	-	-	.5	-	.7	.6	.2	.5	.6	.5
Selected Physical Problems													
Severe physical problems ²	11.7	-	-	11.7	-	6.3	.2	1.1	2.8	6.9	6.8	1.8	1.5
Plumbing	3.0	-	-	3.0	-	.7	-	.6	1.0	.9	1.1	.3	.3
Heating	6.3	-	-	6.3	-	3.5	.2	.3	.9	3.6	3.5	1.2	1.2
Electric	1.0	-	-	1.0	-	1.0	-	-	.5	.9	.7	.3	-
Upkeep	2.4	-	-	2.4	-	2.0	-	.1	.6	2.1	2.0	.5	-
Hallways	-	-	-	-	-	-	-	-	-	-	-	-	-
Moderate physical problems ²	33.0	.1	.3	-	33.0	17.7	1.1	3.0	12.7	18.2	20.1	4.2	5.0
Plumbing	2.0	-	-	-	2.0	1.1	-	.3	.4	1.5	.9	.6	.3
Heating9	-	-	-	.9	.3	-	-	.3	.4	.4	-	.4
Upkeep	23.9	.1	.3	-	23.9	13.6	.9	1.7	7.5	13.5	15.2	3.0	2.8
Hallways	1.0	-	-	-	1.0	.7	-	.7	.7	.7	.7	.3	-
Kitchen	7.8	-	-	-	7.8	4.1	.2	1.0	5.4	4.4	4.9	.3	1.6

¹See back cover for details.

²Figures may not add to total because more than one category may apply to a unit.

³Two or more units of any tenure in the structure.

Table 4-8. Neighborhood - Renter Occupied Units

[Numbers in thousands. ... means not applicable or sample too small. - means zero or rounds to zero.]

Characteristics	Total occupied units	Housing unit characteristics				Household characteristics					Selected subareas ¹		
		New construction 4 yrs	Mobile homes	Physical problems		Black	Hispanic	Elderly (65+)	Moved in past year	Below poverty level	Area one	Area two	Area three
				Severe	Moderate								
Total	450.5	16.4	1.8	11.7	33.0	146.7	8.0	78.6	152.2	143.0	178.1	96.3	100.0
Overall Opinion of Neighborhood													
1 (worst).....	23.8	.5	-	2.3	4.1	16.3	.7	1.5	7.6	15.1	15.7	4.0	2.7
2.....	9.8	.5	-	.6	1.4	5.4	-	2.1	2.4	4.3	6.4	1.3	.8
3.....	16.6	.3	-	.6	2.8	7.9	.3	1.6	4.9	7.7	10.3	2.2	2.0
4.....	16.3	.1	-	.7	1.2	6.5	.5	1.6	5.4	5.9	9.3	2.7	2.7
5.....	49.0	.3	.5	1.2	4.9	18.6	1.2	5.3	17.9	19.9	23.5	9.6	8.0
6.....	32.8	.6	-	.3	2.2	12.2	-	4.5	8.9	9.3	15.0	5.5	7.6
7.....	56.4	2.3	.1	1.2	2.6	19.5	.7	5.5	21.7	17.6	24.2	13.1	11.1
8.....	83.3	4.3	.4	2.0	4.2	20.9	1.3	13.1	27.3	20.2	27.8	20.5	21.4
9.....	43.0	2.5	.3	.1	2.3	10.9	.6	6.9	15.7	9.3	10.6	9.6	13.1
10 (best).....	114.6	5.2	.4	2.3	7.1	27.5	2.5	34.2	38.7	32.4	33.3	26.4	29.7
No neighborhood.....	1.3	-	-	-	-	.1	-	.8	.1	.1	.1	.4	.3
Not reported.....	3.6	-	-	.3	.2	.9	-	1.4	1.4	.8	1.8	.6	.7
Neighborhood Conditions													
With neighborhood.....	445.5	16.4	1.8	11.5	32.8	145.7	8.0	76.4	150.6	142.0	176.2	95.4	99.0
No problems.....	247.2	10.2	.7	5.3	13.6	74.4	4.5	54.5	87.0	74.0	89.4	52.6	62.5
With problems ²	196.7	6.2	1.1	6.2	19.2	70.9	3.5	21.0	62.9	67.4	86.3	42.6	35.7
Crime.....	58.8	2.8	-	4.2	8.2	33.3	1.1	8.5	14.0	28.6	41.2	8.5	6.3
Noise.....	43.8	1.1	-	.6	4.9	12.4	.8	7.5	14.3	18.2	16.4	11.2	9.4
Traffic.....	29.6	.7	.3	.4	3.1	7.6	.7	2.4	12.3	6.1	8.6	6.8	9.5
Litter or housing deterioration.....	29.0	.5	-	1.3	4.0	15.3	.4	2.5	7.3	12.5	18.1	3.9	4.1
Poor city or county services.....	9.8	.5	-	.8	1.5	5.3	.3	.7	3.0	4.4	5.6	1.7	1.1
Undesirable commercial, institutional, industrial.....	7.6	-	-	-	.1	1.0	.4	1.3	1.5	1.1	2.2	1.8	1.5
People.....	84.1	1.0	.5	3.5	9.1	32.6	1.2	7.2	25.4	34.8	36.9	21.0	12.7
Other.....	30.4	2.4	.2	.9	1.5	9.0	.5	3.3	11.1	6.7	11.8	4.7	6.8
Type of problem not reported.....	2.2	-	-	.1	.2	1.0	.1	.1	.8	.2	.5	1.1	.4
Presence of problems not reported.....	1.6	-	-	-	-	.3	-	.9	.7	.6	.5	.2	.8
Description of Area Within 300 Feet²													
Single-family detached houses.....	287.6	5.2	.3	8.8	24.5	101.6	5.3	41.8	100.5	102.2	128.8	62.5	52.1
Only single-family detached.....	38.2	.2	-	1.0	3.4	10.7	.6	2.5	13.5	11.7	12.3	7.7	7.2
Single-family attached or 1 to 3 story multunit.....	251.4	11.7	-	6.2	16.6	82.1	4.2	47.1	84.3	76.8	95.3	58.0	60.7
4 to 6 story multunit.....	36.8	.5	-	1.2	4.3	21.3	1.1	10.4	10.9	18.3	30.3	4.1	2.9
7 stories or more multunit.....	22.0	3.6	-	.6	1.8	8.8	.2	9.6	6.7	6.0	14.0	1.9	5.0
Mobile homes.....	3.3	-	1.6	.2	.6	.8	.3	.3	1.5	.8	.2	.3	1.2
Residential parking lots.....	158.4	7.1	.2	3.8	12.4	59.5	2.8	33.5	52.7	54.9	81.0	29.3	24.9
Commercial, institutional, or industrial.....	141.6	12.3	.4	1.8	4.4	33.9	1.8	45.7	44.2	32.9	38.4	32.8	51.3
Body of water.....	18.3	3.2	-	.6	.8	3.7	.2	4.6	8.3	2.6	6.2	2.9	4.5
Open space, park, farm, or ranch.....	145.3	10.4	.3	3.7	12.4	56.1	3.4	27.5	49.3	50.7	68.2	25.3	27.1
Other.....	29.6	2.9	-	.7	2.2	10.8	.5	5.3	11.8	10.1	15.6	8.4	4.4
Not observed or not reported.....	.3	-	-	-	.3	.3	-	-	-	.3	.3	-	-
Age of Other Residential Buildings Within 300 Feet													
Older.....	16.2	4.5	-	.1	.3	5.2	-	8.3	3.9	4.8	6.9	4.3	4.0
About the same.....	354.5	10.1	.8	9.1	25.9	119.9	7.1	54.2	120.4	114.9	145.0	74.7	78.6
Newer.....	10.6	-	-	.3	.6	2.3	.1	2.0	4.1	2.8	2.5	2.6	3.0
Very mixed.....	52.3	1.3	1.0	1.8	4.5	14.0	.6	8.8	18.8	13.9	16.4	11.7	11.7
No other residential buildings.....	13.8	.4	-	.3	.8	4.3	.1	5.3	4.1	5.7	5.7	2.8	1.9
Not reported.....	3.0	-	-	-	.9	1.1	-	-	.9	.9	1.6	.2	.8
Mobile Homes In Group													
Mobile homes.....	1.8	-	1.8	-	.3	-	.3	-	.7	-	-	.1	1.1
1 to 6.....	.2	-	.2	-	-	-	-	-	-	.2	-	-	-
7 to 20.....	-	-	-	-	-	-	-	-	-	-	-	-	-
21 or more.....	1.6	-	1.6	-	.3	-	.3	-	.7	.5	-	.1	1.1
Other Buildings Vandalized or With Interior Exposed													
None.....	384.2	15.3	1.8	7.9	22.5	101.0	6.4	69.1	132.7	101.8	124.8	89.7	96.9
1 building.....	25.2	-	-	1.6	3.5	16.6	1.2	3.8	7.6	15.5	22.7	1.4	.9
More than 1 building.....	31.0	1.1	-	1.9	5.5	25.2	.3	4.2	9.3	21.1	27.1	3.2	.2
No buildings within 300 feet.....	3.7	-	-	-	1.0	-	-	1.2	.5	1.1	.8	.1	.8
Not reported.....	6.4	-	-	.3	1.5	2.9	.1	.3	2.1	3.5	2.8	1.8	1.2
Bars on Windows of Buildings													
With other buildings within 300 feet.....	440.4	16.4	1.8	11.4	31.5	142.8	7.8	77.1	149.6	138.4	174.5	94.4	95.0
No bars on windows.....	359.3	15.3	1.8	6.6	20.5	75.9	7.0	68.6	121.9	91.5	101.1	89.7	88.7
1 building with bars.....	16.2	-	-	.6	2.9	12.8	.2	1.5	5.3	10.0	14.4	1.0	.5
2 or more buildings with bars.....	62.7	1.1	-	4.0	8.1	52.9	.7	7.0	21.5	36.0	57.6	3.5	1.4
Not reported.....	2.3	-	-	.2	-	1.0	-	-	.9	.9	1.4	.2	.4
Condition of Streets													
No repairs needed.....	223.2	12.1	1.5	3.5	11.5	48.7	2.8	46.7	77.2	50.9	61.8	45.6	69.2
Minor repairs needed.....	196.7	3.9	.3	6.5	18.5	88.9	4.6	26.4	61.6	82.2	105.7	44.0	22.5
Major repairs needed.....	21.9	.4	-	1.5	2.2	7.2	.4	2.6	9.9	8.3	8.8	4.3	5.1
No streets within 300 feet.....	5.5	-	-	.2	.3	.8	.1	2.7	1.8	.6	1.0	1.8	2.0
Not reported.....	3.2	-	-	.1	.4	1.3	-	.1	1.7	.9	1.0	.7	1.2
Trash, Litter, or Junk on Streets or any Properties													
None.....	276.5	10.1	1.2	4.4	10.6	52.2	4.4	58.7	90.5	54.1	68.0	74.0	78.9
Minor accumulation.....	146.7	3.2	.6	5.9	18.2	77.1	3.0	17.9	50.0	72.7	90.8	19.8	16.7
Major accumulation.....	24.9	3.2	-	1.4	4.0	16.2	.6	1.9	10.7	15.3	18.4	2.2	3.6
Not reported.....	2.4	-	-	-	.3	1.2	-	-	.9	.9	.8	.4	.8

¹See back cover for details.

²Figures may not add to total because more than one category may apply to a unit.

Table 4-9. Household Composition - Renter Occupied Units

[Numbers in thousands. ... means not applicable or sample too small. - means zero or rounds to zero.]

Characteristics	Total occupied units	Housing unit characteristics				Household characteristics					Selected subareas ¹		
		New construction 4 yrs	Mobile homes	Physical problems		Black	Hispanic	Elderly (65+)	Moved in past year	Below poverty level	Area one	Area two	Area three
				Severe	Moderate								
Total	450.5	16.4	1.8	11.7	33.0	146.7	8.0	78.6	152.2	143.0	178.1	96.3	100.0
Persons													
1 person.....	179.9	6.3	.5	5.3	11.9	55.7	2.1	58.1	54.9	55.5	75.6	31.4	43.1
2 persons.....	122.3	6.3	.4	1.4	9.0	35.6	1.5	17.0	48.2	30.6	41.4	32.5	29.4
3 persons.....	71.0	2.6	-	1.4	6.0	24.0	2.0	2.6	27.2	25.3	28.5	15.0	14.3
4 persons.....	46.3	.7	-	2.7	2.7	18.8	2.0	.9	13.8	15.7	19.2	11.1	8.5
5 persons.....	18.7	.2	.9	.3	1.7	6.4	.3	-	4.9	7.6	8.5	3.6	2.8
6 persons.....	6.7	.2	-	.1	1.2	3.0	-	-	1.9	4.4	3.4	.8	1.8
7 persons or more.....	5.5	-	-	.6	.6	3.4	.2	-	1.2	3.9	3.5	1.6	1.2
Median.....	1.9	1.8	-	1.9	2.0	2.0	2.7	1.5	1.9	2.0	1.8	2.0	1.7
Number of Single Children Under 18 Years Old													
None.....	284.8	12.0	.9	5.9	17.0	78.3	3.3	76.7	94.2	67.6	104.7	58.9	73.0
1.....	75.9	2.8	-	1.6	7.7	27.5	1.6	1.7	28.8	29.4	31.2	18.7	13.3
2.....	55.3	1.2	-	1.8	4.3	22.8	2.1	.1	18.5	23.1	23.9	12.2	9.8
3.....	23.0	.2	.8	1.3	1.6	10.8	.4	-	7.6	13.2	11.7	3.8	2.2
4.....	7.1	-	.3	.6	1.4	4.1	.3	-	1.3	5.6	3.2	1.9	1.6
5.....	3.0	-	-	.3	.9	2.2	-	-	1.0	2.9	2.5	.5	-
6 or more.....	1.2	-	-	.2	.1	1.1	.2	-	.7	1.2	.9	.4	-
Median.....	.5	.5	-	.5	.5	.5	.9	.5	.5	.6	.5	.5	.5
Persons 65 Years Old and Over													
None.....	367.2	14.1	1.8	10.5	29.7	125.9	7.2	-	141.6	119.4	149.6	81.4	74.7
1 person.....	70.9	2.4	-	1.2	2.8	19.3	.8	66.4	9.2	23.1	25.8	12.8	19.7
2 persons or more.....	12.3	-	-	-	.5	1.5	-	12.2	1.4	.4	2.7	2.0	5.6
Age of Householder													
Under 25 years.....	69.6	1.4	.1	1.2	6.8	18.3	1.6	-	41.1	25.4	21.8	15.7	14.6
25 to 29.....	91.0	4.1	-	3.1	8.1	29.9	2.1	-	37.2	28.7	36.5	19.8	17.6
30 to 34.....	70.9	2.7	.5	2.0	4.7	24.6	1.1	-	22.3	20.4	27.3	17.7	15.4
35 to 44.....	71.8	3.1	.8	2.5	5.9	28.8	1.9	-	23.2	23.6	32.0	14.7	14.1
45 to 54.....	37.9	1.3	-	.9	2.5	13.8	.3	-	10.7	12.1	18.0	6.3	6.2
55 to 64.....	38.9	1.5	.4	1.0	1.9	12.5	.2	-	7.5	10.4	16.0	8.1	7.6
65 to 74.....	37.7	.8	-	.6	2.2	9.4	.4	37.7	5.5	10.9	13.5	7.3	10.9
75 years and over.....	40.9	1.5	-	.4	.8	9.3	.4	40.9	4.6	11.6	13.2	6.7	13.6
Median.....	35	35	-	34	32	35	31	75+	30	34	36	34	37
Household Composition by Age of Householder													
2-or-more person households.....	270.5	10.1	1.3	6.5	21.1	91.0	5.9	20.5	97.2	87.5	102.5	65.0	56.9
Married-couple families, no nonrelatives.....	123.7	3.9	.6	2.0	5.7	22.7	2.1	13.3	44.7	17.6	30.1	32.1	32.4
Under 25 years.....	14.9	.1	-	.2	.3	1.2	.3	-	10.2	2.8	2.5	5.2	2.9
25 to 29 years.....	27.9	1.6	-	1.1	1.7	5.8	.3	-	11.7	4.2	7.3	8.2	5.0
30 to 34 years.....	23.9	.6	-	.3	.4	4.9	.1	-	7.3	3.5	5.6	6.9	7.5
35 to 44 years.....	21.0	.2	.2	.2	2.0	5.1	.7	-	6.7	2.8	5.3	4.2	5.5
45 to 64 years.....	22.7	1.3	-	.7	.7	3.8	.5	-	7.0	3.0	6.7	5.5	5.5
65 years and over.....	13.3	-	-	.6	1.8	1.1	13.3	1.9	1.2	2.7	2.1	5.9	5.9
Other male householder.....	32.3	1.7	-	1.9	7.3	.6	1.9	13.8	4.8	8.6	10.8	8.2	8.2
Under 45 years.....	25.9	1.7	-	1.3	4.3	.6	1.9	12.9	2.9	6.4	9.3	6.7	6.7
45 to 64 years.....	4.5	-	-	.3	2.1	-	-	.9	1.7	1.4	1.3	.8	.8
65 years and over.....	1.9	-	-	.3	.9	-	1.9	-	.2	.9	.2	.7	.7
Other female householder.....	114.5	4.5	.7	4.5	13.5	61.0	3.2	5.3	38.7	65.2	63.8	22.1	16.3
Under 45 years.....	94.1	3.8	.7	4.2	11.9	51.4	3.2	-	35.5	56.6	52.4	18.0	13.1
45 to 64 years.....	15.1	.7	-	.3	1.3	8.0	-	-	2.7	7.3	9.3	2.4	1.8
65 years and over.....	5.3	-	-	.3	1.5	1.5	-	5.3	.5	1.3	2.1	1.6	1.4
1-person households.....	179.9	6.3	.5	5.3	11.9	55.7	2.1	58.1	54.9	55.5	75.6	31.4	43.1
Male householder.....	77.5	2.4	.3	3.8	6.3	25.2	.9	11.8	28.2	20.8	34.9	11.7	16.9
Under 45 years.....	49.0	1.7	.3	1.8	4.1	14.2	.5	-	22.2	13.2	20.4	8.6	11.8
45 to 64 years.....	16.7	.1	-	1.0	1.6	6.5	-	-	4.3	4.4	7.6	2.3	3.1
65 years and over.....	11.8	.6	-	.9	.6	4.5	.3	11.8	1.7	3.1	6.8	.9	2.3
Female householder.....	102.5	4.0	.2	1.5	5.5	30.5	1.2	46.3	26.7	34.7	40.7	19.6	26.2
Under 45 years.....	40.4	1.6	.2	1.0	3.9	14.6	.9	-	17.3	11.9	17.6	7.5	9.4
45 to 64 years.....	15.8	.6	-	.3	.6	5.9	-	-	3.3	6.0	9.0	2.9	2.8
65 years and over.....	46.3	1.8	-	1.1	1.1	10.0	.4	46.3	6.1	16.7	14.1	9.2	14.2
Adults and Single Children Under 18 Years Old													
Total households with children.....	165.7	4.4	.9	5.8	16.0	68.4	4.7	1.9	58.0	75.4	73.4	37.4	26.9
Married couples.....	69.5	1.5	.2	1.5	3.4	15.2	1.1	.4	23.4	14.1	19.3	17.7	14.7
One child under 6 only.....	17.3	.3	-	.3	.8	2.0	.1	-	7.8	2.3	4.4	4.2	3.8
One under 6, one or more 6 to 17.....	11.1	.2	-	.5	.6	2.6	.6	.1	3.3	1.8	2.6	3.3	2.5
Two or more under 6 only.....	12.0	.1	.2	.1	.6	2.6	.3	-	3.3	2.1	4.0	2.5	2.4
Two or more under 6, one or more 6 to 17.....	5.2	.2	-	.3	.3	2.7	-	-	1.3	3.6	2.6	1.0	.3
One or more 6 to 17 only.....	23.9	.6	-	.4	1.0	5.2	.1	.3	7.6	4.3	5.8	6.7	5.6
Other households with two or more adults.....	26.5	.7	.4	.8	2.6	13.6	1.2	1.0	8.6	11.6	12.5	6.3	4.4
One child under 6 only.....	5.0	.1	-	.2	.9	2.3	-	.1	2.0	1.3	1.8	2.1	.8
One under 6, one or more 6 to 17.....	2.9	.2	.4	.2	1.7	1.1	-	-	.7	1.6	1.4	.9	.2
Two or more under 6 only.....	1.9	-	-	.2	.1	.9	-	-	1.0	1.2	.9	.1	.1
Two or more under 6, one or more 6 to 17.....	1.3	-	-	.1	.1	1.1	-	-	.8	1.1	1.0	.2	.1
One or more 6 to 17 only.....	15.5	.4	-	.6	1.4	7.8	.9	.9	4.0	8.4	7.3	3.1	3.2
Households with one adult or none.....	69.7	2.1	.3	3.6	10.0	39.7	2.3	.4	26.0	49.8	41.7	13.4	7.8
One child under 6 only.....	14.2	.1	-	.3	2.4	7.5	.3	.3	7.8	10.5	8.5	3.1	1.5
One under 6, one or more 6 to 17.....	13.3	.1	.3	1.5	2.4	6.7	.8	-	5.7	11.1	8.5	2.0	1.3
Two or more under 6 only.....	5.5	.5	-	.3	.7	2.8	.7	-	3.2	4.9	3.2	.3	1.4
Two or more under 6, one or more 6 to 17.....	2.9	-	-	.3	.3	2.0	-	-	.2	2.3	2.1	.4	-
One or more 6 to 17 only.....	33.7	1.4	-	1.2	4.3	18.8	.6	.2	9.3	20.9	19.3	7.6	3.6
Total households with no children.....	284.8	12.0	.9	5.9	17.0	78.3	3.3	76.7	94.2	67.6	104.7	58.9	73.0
Married couples.....	55.1	2.3	.4	.5	2.3	8.2	.9	12.9	21.4	3.6	11.6	14.4	17.7
Other households with two or more adults.....	49.8	3.4	-	.1	2.7	14.3	.9	5.8	17.8	8.5	17.5	13.2	12.3
Households with one adult.....	179.9	6.3	.5	5.3	11.9	55.7	2.1	58.1	54.9	55.5	75.6	31.4	43.1

Table 4-9. Household Composition - Renter Occupied Units—Con.

[Numbers in thousands. ... means not applicable or sample too small. - means zero or rounds to zero.]

Characteristics	Total occupied units	Housing unit characteristics				Household characteristics					Selected subareas ¹		
		New construction 4 yrs	Mobile homes	Physical problems		Black	Hispanic	Elderly (65+)	Moved in past year	Below poverty level	Area one	Area two	Area three
				Severe	Moderate								
Own Never Married Children Under 18 Years Old													
No own children under 18 years	294.3	12.0	.9	5.9	18.0	83.0	3.7	78.0	97.2	70.7	109.4	61.4	74.8
With own children under 18 years	156.2	4.4	.9	5.8	14.9	63.7	4.3	.8	55.0	72.3	68.7	34.9	25.1
Under 6 years only	54.1	1.3	.2	1.1	4.9	18.8	1.4	-	24.8	22.0	21.7	11.5	9.8
1	38.2	.7	-	.7	3.7	11.5	.5	-	17.6	14.6	14.6	8.7	5.9
2	15.5	.6	-	.4	1.3	4.9	.8	-	6.2	6.1	6.6	2.5	3.2
3 or more	2.4	-	.2	-	-	.3	.1	-	1.0	1.3	.6	.3	.6
6 to 17 years only	68.4	2.4	-	2.6	6.3	29.9	1.4	.4	20.1	30.3	30.7	15.8	11.2
1	36.0	2.2	-	1.0	3.1	14.2	1.0	.4	10.9	14.0	15.0	8.3	6.0
2	20.4	.2	-	.8	1.6	8.8	.3	-	6.3	8.7	9.0	5.2	3.7
3 or more	12.0	-	-	.7	1.6	6.8	.1	-	2.8	7.7	6.7	2.2	1.5
Both age groups	33.6	.7	.7	2.1	3.7	17.1	1.5	.1	10.1	20.0	16.3	7.6	4.2
2	18.8	.2	.4	.8	1.5	8.5	.9	.1	4.3	8.0	8.0	3.7	2.5
3 or more	16.8	.5	.3	1.5	2.2	8.6	.6	-	5.9	12.0	8.3	3.9	1.7
Persons Other Than Spouse or Children²													
With other relatives	58.1	1.2	-	1.3	4.5	23.9	1.0	6.5	13.6	18.5	25.0	13.1	11.2
Single adult offspring 18 to 29	30.0	.8	-	.7	2.7	15.0	.1	1.5	7.0	10.9	15.2	5.9	4.7
Single adult offspring 30 years of age or over	8.9	-	-	-	.3	2.6	-	2.9	.5	1.8	3.6	1.2	1.5
Households with three generations	7.1	-	-	.4	-	4.2	.1	.7	2.1	3.4	4.8	1.1	1.1
Households with 1 subfamily	7.9	-	-	.4	.6	4.9	.5	1.1	2.7	3.6	5.4	1.3	1.0
Subfamily householder age under 30	5.3	-	-	.4	.6	4.4	.1	.3	2.0	3.3	4.1	.3	.7
30 to 64	2.6	-	-	-	-	.5	.4	.8	.7	.3	1.3	1.1	.3
65 and over	-	-	-	-	-	-	-	-	-	-	-	-	-
Households with 2 or more subfamilies	.5	-	-	.1	-	.5	-	-	.4	.4	.5	-	-
Households with other types of relatives	21.6	.4	-	.4	1.2	6.9	.4	1.9	4.8	5.6	7.3	5.3	4.8
With non-relatives	40.0	3.2	.4	.3	2.1	10.3	.7	1.9	18.2	6.4	12.2	10.8	10.9
Co-owners or co-renters	18.9	2.7	-	-	1.0	2.8	.6	.3	10.9	1.6	4.2	4.8	6.2
Lodgers	7.9	.4	.4	-	-	2.7	.2	.1	3.0	1.3	2.9	1.4	2.8
Unrelated children, under 18 years old	5.5	-	.4	-	.3	2.1	-	.3	1.9	1.1	1.5	1.7	.8
Other non-relatives	12.9	.3	-	.3	1.1	4.4	-	1.2	4.3	2.8	4.8	4.5	2.1
One or more secondary families	4.3	.1	.4	-	.3	1.2	-	-	1.8	.3	1.0	1.2	.8
2-person households, none related to each other	25.2	2.3	-	-	1.4	4.8	.2	1.8	11.5	3.7	5.9	7.9	8.0
3-8 person households, none related to each other	2.8	.5	-	-	-	.8	.1	.2	1.7	.1	1.6	.5	.4
Years of School Completed by Householder													
No school years completed	3.1	-	-	.3	.1	1.2	.2	2.5	.3	1.7	1.6	-	1.1
Elementary:													
less than 8 years	24.3	.2	-	.9	1.9	12.6	.9	14.2	4.0	12.2	15.4	2.9	3.3
8 years	21.4	.7	-	.4	1.0	4.9	.6	13.3	2.8	9.6	8.3	4.5	4.3
High School:													
1 to 3 years	86.0	1.8	-	3.3	9.7	35.1	1.9	17.3	29.7	44.5	42.9	15.6	14.7
4 years	169.3	4.9	1.6	4.2	11.2	54.1	2.8	18.7	56.8	50.9	63.8	41.5	32.6
College:													
1 to 3 years	81.0	5.1	.2	1.3	6.9	28.7	.8	6.8	29.6	18.7	30.6	18.8	18.2
4 years or more	65.4	3.7	-	1.2	2.0	10.2	.8	5.8	28.9	5.4	15.4	13.0	25.7
Median	12.5	13.6	-	12.2	12.3	12.4	12.1	10.5	12.7	12.1	12.3	12.6	12.8
Year Householder Moved Into Unit													
1990 to 1994	-	-	-	-	-	-	-	-	-	-	-	-	-
1985 to 1989	84.6	3.7	.4	.6	7.8	27.3	1.1	4.2	84.6	26.6	31.6	20.5	16.6
1980 to 1984	261.1	12.7	1.4	9.3	19.7	85.0	5.9	33.0	67.6	82.6	102.4	54.5	59.2
1975 to 1979	63.7	-	-	.9	3.2	21.2	.7	22.2	-	20.9	25.4	13.5	15.9
1970 to 1974	20.1	-	-	.6	1.2	6.1	.3	9.2	-	6.4	8.6	4.4	5.1
1960 to 1969	16.3	-	-	.4	1.0	6.0	-	7.3	-	5.5	7.2	3.2	3.2
1950 to 1959	2.7	-	-	-	.2	1.0	-	1.4	-	.5	2.3	.3	-
1940 to 1949	.8	-	-	-	-	.2	-	.6	-	.3	.5	-	-
1939 or earlier	1.1	-	-	-	-	-	-	.7	-	.3	.2	-	-
Median	1982	1983	-	1982	1983	1982	1983	1980	-	1982	1982	1982	1982
Household Moves and Formation in Last Year													
Total with a move in last year	167.3	9.1	1.1	3.0	13.3	51.6	2.3	11.7	152.2	50.2	61.6	39.0	36.5
Household all moved here from one unit	121.8	6.2	.7	2.5	11.4	38.4	1.1	10.0	121.8	41.1	46.7	30.0	23.7
Householder of previous unit did not move here	31.4	.8	.4	1.0	3.9	11.5	-	1.5	31.4	13.1	13.6	7.1	5.3
Householder of previous unit moved here	86.6	5.5	.4	1.4	7.2	25.7	1.1	8.5	86.6	26.4	31.3	22.2	17.5
Householder of previous unit not reported	3.8	-	-	.3	1.2	1.2	-	-	3.8	1.6	1.9	.7	1.0
Household moved here from two or more units	21.3	2.1	-	.4	.3	6.1	.8	.2	21.3	2.8	6.8	3.8	6.3
No previous householder moved here	9.3	.3	-	.4	.1	2.2	.2	.2	9.3	1.2	2.5	1.5	2.1
1 previous householder moved here	4.2	.5	-	-	-	1.4	.4	.2	4.2	.3	1.2	1.0	1.3
2 or more previous householders moved here	6.1	.5	-	.2	.2	2.2	.4	.2	6.1	.3	2.3	.8	2.5
Previous householder(s) not reported	1.6	.9	-	-	.3	1.8	-	1.8	1.6	.8	.8	.4	.4
Some already here, rest moved in	24.0	.8	.4	1.6	6.9	8.9	.8	1.8	8.9	6.2	7.9	5.2	6.4
No previous householder moved here	10.0	.7	-	.2	.3	2.7	.3	.4	10.0	1.9	3.2	2.1	2.2
1 or more previous householders moved here	11.8	.1	.4	.8	2.7	4.4	.4	.9	11.8	3.3	3.4	2.8	3.6
Previous householder(s) not reported	2.5	-	-	.4	1.5	2.7	.3	.6	2.5	.9	1.3	.4	.7
Number of previous units not reported	.2	-	-	-	-	.2	-	.2	.2	.2	.2	-	-

Table 4-9. Household Composition - Renter Occupied Units—Con.

[Numbers in thousands. ... means not applicable or sample too small. - means zero or rounds to zero.]

Characteristics	Total occupied units	Housing unit characteristics				Household characteristics					Selected subareas ¹		
		New construction 4 yrs	Mobile homes	Physical problems		Black	Hispanic	Elderly (65+)	Moved in past year	Below poverty level	Area one	Area two	Area three
				Severe	Moderate								
Household Moves and Formation After 1979													
Total with a move after 1979	355.4	16.4	1.8	8.9	28.3	115.2	7.0	39.0	152.2	111.6	137.9	77.3	77.7
Household all moved here from one unit	267.8	12.9	1.2	8.0	23.1	91.2	4.5	35.6	122.6	92.0	108.6	57.9	58.7
Householder of previous unit did not move here	70.9	2.7	.5	3.0	6.8	27.2	.6	5.3	31.4	26.2	32.5	14.8	13.0
Householder of previous unit moved here	187.7	9.6	.7	5.0	15.8	61.0	3.9	29.8	87.0	61.6	71.1	41.5	42.1
Householder of previous unit not reported	9.1	.8	-	-	.5	3.0	-	.5	4.2	4.2	5.0	1.6	1.5
Household moved here from two or more units	44.8	3.1	.4	.5	2.1	9.6	.7	1.5	22.5	4.6	11.4	10.3	14.7
No previous householder moved here	14.6	.7	-	.4	.1	2.9	.2	-	9.3	2.3	3.1	2.6	4.1
1 previous householder moved here	16.2	.7	.4	-	.8	2.9	.3	.8	6.5	1.2	3.6	4.4	5.8
2 or more previous householders moved here	10.0	.6	-	.2	.7	3.0	.3	.7	4.8	1.1	3.6	2.8	3.1
Previous householder(s) not reported	3.9	1.1	-	-	.5	.7	-	-	1.9	-	1.1	.4	1.7
Some already here, rest moved in	42.5	.5	.2	1.4	3.2	14.0	1.8	1.9	7.0	14.9	17.6	9.1	6.3
No previous householder moved here	12.8	-	.2	.2	.7	3.0	.8	.9	2.2	4.0	5.6	3.1	1.4
1 or more previous householders moved here	26.8	.5	-	1.3	2.3	10.1	1.1	.4	4.7	9.5	10.8	5.5	4.4
Previous householder(s) not reported	2.8	-	-	-	.2	.9	-	.6	-	1.4	1.1	.6	.5
Number of previous units not reported3	-	-	-	-	.3	-	-	.2	.2	.3	-	-

¹See back cover for details.

²Figures may not add to total because more than one category may apply.

Table 4-10. Previous Unit of Recent Movers - Renter Occupied Units

[Numbers in thousands. ... means not applicable or sample too small. - means zero or rounds to zero.]

Characteristics	Total occupied units	Housing unit characteristics				Household characteristics					Selected subareas ¹		
		New construction 4 yrs	Mobile homes	Physical problems		Black	Hispanic	Elderly (65+)	Moved in past year	Below poverty level	Area one	Area two	Area three
				Severe	Moderate								
UNITS WHERE HOUSEHOLDER MOVED DURING PAST YEAR													
Total.....	152.2	8.3	.7	2.8	12.7	47.2	2.2	10.1	152.2	47.5	56.7	35.7	31.9
Location of Previous Unit													
Inside same (P)MSA.....	123.2	6.6	.5	2.5	10.9	39.8	2.2	8.0	123.2	40.6	47.0	28.0	25.3
In central city(s).....	48.9	2.8	-	1.4	6.5	34.9	1.3	4.0	48.9	25.0	41.9	3.5	2.2
Not in central city(s).....	74.3	3.9	.5	1.1	4.5	4.9	.8	4.0	74.3	15.6	5.1	24.5	23.1
Inside different (P)MSA in same state.....	21.1	1.4	.2	.3	1.5	6.1	-	2.0	21.1	5.2	7.9	6.2	4.2
In central city(s).....	6.2	-	-	.2	1.3	4.7	-	.5	6.2	3.3	4.5	.6	.2
Not in central city(s).....	14.9	1.4	.2	.1	.2	1.5	-	1.5	14.9	1.9	3.3	5.4	3.9
Inside different (P)MSA in different state.....	4.9	.1	-	-	.2	1.3	-	.1	4.9	1.2	1.3	1.3	1.8
In central city(s).....	3.2	.1	-	-	.2	1.0	-	-	3.2	1.2	1.0	.8	1.0
Not in central city(s).....	1.8	-	-	-	-	.3	-	.1	1.8	-	.3	.4	.8
Outside any metropolitan area.....	2.0	.1	-	-	.1	-	-	-	2.0	.3	.2	-	.5
Same state.....	1.7	.1	-	-	.1	-	-	-	1.7	.3	.2	-	.5
Different state.....	.4	-	-	-	-	-	-	-	.4	-	-	-	-
Different nation.....	.8	-	-	-	-	-	-	-	.8	.1	.3	.2	.1
Structure Type of Previous Residence													
Moved from within United States.....	151.3	8.3	.7	2.8	12.7	47.2	2.2	10.1	151.3	47.4	56.4	35.4	31.7
House.....	87.6	3.7	.4	2.1	6.2	26.3	.6	6.9	87.6	26.5	32.9	19.3	17.9
Apartment.....	57.0	4.7	.4	.8	5.9	20.1	1.2	3.1	57.0	18.7	22.2	14.8	12.8
Mobile home.....	2.8	-	-	-	.1	-	.1	.1	2.8	.5	-	.7	.8
Other.....	4.0	-	-	.1	.5	.9	.2	-	4.0	1.6	1.3	.6	.3
Tenure of Previous Residence													
House, apt., mobile home in United States.....	147.3	8.3	.7	2.7	12.2	46.3	2.0	10.1	147.3	45.8	55.1	34.8	31.5
Owner occupied.....	52.3	2.2	.1	1.0	2.9	13.2	.5	5.7	52.3	11.7	16.2	13.6	10.6
Renter occupied.....	95.0	6.1	.6	1.7	9.3	33.2	1.5	4.5	95.0	34.1	38.9	21.2	20.9
Persons - Previous Residence													
House, apt., mobile home in United States.....	147.3	8.3	.7	2.7	12.2	46.3	2.0	10.1	147.3	45.8	55.1	34.8	31.5
1 person.....	26.1	2.5	-	.3	1.6	8.1	.1	5.1	26.1	6.2	10.1	6.6	5.3
2 persons.....	38.3	3.0	.4	.4	2.8	10.8	.7	3.3	38.3	9.7	11.5	9.6	9.7
3 persons.....	28.9	1.0	-	.2	2.6	7.9	.6	.7	28.9	9.2	10.4	6.3	7.0
4 persons.....	22.7	.4	-	1.1	1.3	8.1	-	.3	22.7	8.0	9.4	5.5	4.0
5 persons.....	12.3	1.3	.1	-	1.1	3.6	-	.7	12.3	3.4	5.3	2.2	2.3
6 persons.....	7.9	-	-	.4	1.0	3.3	.4	-	7.9	2.9	3.2	2.1	1.4
7 persons or more.....	5.8	.1	-	.1	1.3	2.5	.2	-	5.8	3.6	2.7	1.8	.1
Not reported.....	5.3	-	-	.3	.3	2.1	-	-	5.3	2.8	2.5	.7	1.7
Median.....	2.7	2.1	3.0	2.9	...	1.5	2.7	3.1	3.0	2.6	2.5
Previous Home Owned or Rented by Someone Who Moved Here													
House, apt., mobile home in United States.....	147.3	8.3	.7	2.7	12.2	46.3	2.0	10.1	147.3	45.8	55.1	34.8	31.5
Owned or rented by a mover.....	100.5	6.8	.4	1.4	7.9	29.8	1.9	8.6	100.5	29.9	35.8	26.0	21.3
Owned or rented by other.....	41.8	1.0	.4	1.2	4.0	14.7	.1	1.5	41.8	13.7	16.4	8.2	8.9
By a relative.....	32.4	.7	.1	.8	3.5	11.7	.1	1.4	32.4	10.8	12.7	6.8	6.5
By a nonrelative.....	8.9	.1	.2	.4	.4	2.9	-	.1	8.9	2.9	3.4	1.2	2.5
Not reported.....	.5	.1	-	-	-	.2	-	-	.5	-	.3	.1	-
Not reported.....	5.1	.5	-	-	.3	1.8	-	-	5.1	2.2	2.8	.7	1.2
Change in Housing Costs													
House, apt., mobile home in United States.....	147.3	8.3	.7	2.7	12.2	46.3	2.0	10.1	147.3	45.8	55.1	34.8	31.5
Increased with move.....	83.6	5.5	.1	1.6	7.2	23.8	.4	5.5	83.6	22.2	27.2	19.7	19.8
Stayed about the same.....	30.4	2.3	.2	.8	2.1	12.3	.7	2.8	30.4	11.7	15.2	7.4	4.5
Decreased.....	27.9	.1	.4	.3	2.6	8.8	.9	1.6	27.9	9.9	10.2	6.3	6.0
Don't know.....	1.7	.5	-	-	-	.2	-	.3	1.7	.7	.6	.9	.1
Not reported.....	3.8	-	-	-	.3	1.3	-	-	3.8	2.0	1.9	.5	1.2

¹See back cover for details.

Table 4-11. Reasons for Move and Choice of Current Residence - Renter Occupied Units

[Numbers in thousands. ... means not applicable or sample too small. - means zero or rounds to zero.]

Characteristics	Total occupied units	Housing unit characteristics				Household characteristics					Selected subareas ¹		
		New construction 4 yrs	Mobile homes	Physical problems		Black	Hispanic	Elderly (65+)	Moved in past year	Below poverty level	Area one	Area two	Area three
				Severe	Moderate								
RESPONDENT MOVED DURING PAST YEAR													
Total	153.5	8.3	.7	2.8	12.6	47.8	2.2	10.1	151.5	48.1	57.5	36.6	31.7
Reasons for Leaving Previous Unit²													
Private displacement.....	7.8	.5	-	.4	.5	2.6	.4	.5	7.8	2.5	3.3	1.7	1.4
Owner to move into unit.....	2.2	-	-	-	.4	.3	-	-	2.2	1.1	.5	.3	.6
To be converted to condominium or cooperative.....	.1	-	-	-	-	.1	-	-	.1	-	.1	-	-
Closed for repairs.....	.1	-	-	-	-	.1	-	-	.1	-	.1	-	-
Other.....	3.8	.5	-	-	-	1.3	-	.4	3.8	.5	1.1	1.4	.8
Not reported.....	1.5	-	-	.4	.2	.7	.4	.2	1.5	.9	1.5	-	-
Government displacement.....	1.4	-	-	-	-	.1	-	-	1.4	.3	.1	.4	.8
Government wanted building or land.....	-	-	-	-	-	-	-	-	-	-	-	-	-
Unit unfit for occupancy.....	-	-	-	-	-	-	-	-	-	-	-	-	-
Other.....	.5	-	-	-	-	.1	-	-	.5	.3	.1	-	-
Not reported.....	.9	-	-	-	-	-	-	-	.9	-	-	.4	.3
Disaster loss (fire, flood, etc.).....	1.2	-	-	-	.3	.4	-	-	1.2	.6	.6	.3	-
New job or job transfer.....	13.8	.7	-	-	.3	1.7	-	-	13.8	1.2	2.7	3.6	3.1
To be closer to work/school/other.....	9.4	.5	-	.4	1.2	2.2	.3	-	9.4	.8	2.7	2.2	3.4
Other, financial/employment related.....	5.3	-	-	-	.3	1.2	-	.4	4.8	2.6	1.4	1.3	1.4
To establish own household.....	30.8	.7	.1	.8	3.4	12.3	.5	.2	30.8	12.4	14.8	6.9	4.1
Needed larger house or apartment.....	21.1	.7	-	-	2.6	7.5	.2	.6	21.0	8.7	7.0	5.9	5.0
Married.....	6.4	.1	-	-	-	1.0	.1	-	6.2	-	1.3	.8	2.3
Widowed, divorced or separated.....	8.3	-	-	.1	.3	1.8	-	.8	8.2	1.4	2.3	3.3	1.2
Other, family/person related.....	13.3	.9	-	.6	1.0	3.0	-	2.8	12.2	3.5	4.4	2.7	3.6
Wanted better home.....	18.5	2.9	-	.4	1.4	9.6	.2	1.8	18.4	8.1	9.6	4.3	2.3
Change from owner to renter.....	4.0	-	-	-	-	.4	-	1.3	3.8	.5	.1	1.8	1.0
Change from renter to owner.....	-	-	-	-	-	-	-	-	-	-	-	-	-
Wanted lower rent or maintenance.....	14.3	.5	.5	.2	1.5	2.1	.9	1.3	14.3	3.9	3.2	3.8	3.7
Other housing related reasons.....	14.9	1.5	-	.5	1.5	5.5	-	2.4	14.8	5.8	6.8	2.9	1.8
Other.....	19.4	2.3	.2	.3	1.7	6.6	.1	3.9	19.4	5.6	8.1	5.3	4.6
Not reported.....	2.7	-	-	.1	.2	1.1	-	-	2.6	1.6	1.3	.3	.8
Choice of Present Neighborhood²													
Convenient to job.....	31.8	2.9	.1	.4	1.6	5.3	.4	.3	31.4	3.7	6.4	7.8	9.6
Convenient to friends or relatives.....	36.9	1.0	.1	.8	2.4	11.8	.4	4.7	36.3	13.1	15.0	11.0	5.6
Convenient to leisure activities.....	5.4	1.0	-	-	.1	.6	-	.4	5.4	.7	1.0	1.3	1.6
Convenient to public transportation.....	4.4	-	-	.1	1.8	1.8	.4	.3	4.4	1.4	2.9	.9	1.1
Good schools.....	8.8	.7	-	.2	1.5	1.8	-	.7	8.8	2.1	1.8	3.4	2.1
Other public services.....	4.2	-	.2	-	.9	.9	-	.7	4.2	.6	1.5	1.2	.7
Looks/design of neighborhood.....	18.8	2.4	-	.8	6.5	3.3	1.9	1.9	18.7	3.2	5.9	5.3	4.9
House was most important consideration.....	44.0	1.6	-	.3	4.4	15.2	.4	3.2	44.0	17.0	16.5	9.4	9.0
Other.....	50.5	3.4	.4	1.1	4.5	14.7	1.1	3.1	49.6	15.1	19.0	12.2	9.6
Not reported.....	4.7	.5	-	.3	.3	2.0	-	.3	4.6	2.1	3.2	.3	.9
Neighborhood Search													
Looked at just this neighborhood.....	61.5	3.7	.6	1.1	5.5	19.6	.9	6.7	60.0	18.8	26.2	15.3	10.8
Looked at other neighborhood(s).....	88.4	4.7	.1	1.6	6.9	26.6	1.3	3.4	88.1	27.7	29.1	21.0	20.1
Not reported.....	3.6	-	-	.1	.2	1.6	-	-	3.4	1.6	2.2	.3	.8
Choice of Present Home²													
Financial reasons.....	54.7	.6	.1	1.6	6.7	11.5	1.0	2.1	54.6	18.0	17.3	13.6	12.0
Room layout/design.....	18.4	4.0	-	-	1.2	6.2	.5	2.3	18.4	5.2	8.9	2.7	3.9
Kitchen.....	1.3	-	-	-	.3	-	-	-	1.3	.1	.2	.4	.3
Size.....	18.2	.5	-	-	2.3	6.2	.3	.4	18.0	7.5	6.5	3.9	5.1
Exterior appearance.....	7.4	.5	-	-	.5	3.8	-	.5	7.4	2.9	3.4	1.3	1.4
Yard/trees/view.....	4.0	-	-	-	.6	.7	-	.3	4.0	.6	1.1	.9	.9
Quality of construction.....	5.9	.8	-	-	.3	2.2	-	.5	5.9	1.6	2.7	1.4	.7
Only one available.....	41.0	1.4	-	.5	3.6	10.5	.9	4.4	41.0	10.9	9.9	10.4	12.2
Other.....	50.4	4.2	.6	.9	2.8	18.0	.6	2.1	48.6	14.5	23.8	10.8	8.4
Home Search													
Now in house.....	57.4	.7	-	.7	3.5	15.5	.6	1.5	56.5	17.7	15.1	15.9	13.8
Looked at only this unit.....	3.6	.2	-	-	.5	1.4	.1	.2	3.5	.9	1.5	.9	.8
Looked at houses or mobile homes only.....	32.3	-	-	.5	1.7	8.5	.1	1.3	31.5	9.8	8.5	9.3	7.5
Looked at apartments too.....	19.1	.4	-	.1	1.3	4.8	.3	.1	19.1	5.9	4.0	5.6	5.1
Search not reported.....	2.4	-	-	-	-	.8	-	-	2.4	1.1	1.1	.2	.4
Now in mobile home.....	.7	-	.7	-	-	-	-	-	.7	.1	-	-	.7
Looked at only this unit.....	-	-	-	-	-	-	-	-	-	-	-	-	-
Looked at houses or mobile homes only.....	.4	-	.4	-	-	-	-	-	.4	-	-	-	.4
Looked at apartments too.....	.4	-	.4	-	-	-	-	-	.4	-	-	-	.4
Search not reported.....	-	-	-	-	-	-	-	-	-	-	-	-	-
Now in apartment.....	95.4	7.7	-	2.1	9.1	32.4	1.6	8.6	94.3	30.3	42.4	20.7	17.1
Looked at only this unit.....	6.1	-	-	.1	1.5	2.3	-	.8	5.9	2.3	3.5	1.1	1.1
Looked at apartments only.....	57.5	6.4	-	1.3	3.4	16.5	1.2	6.5	57.2	16.1	22.3	12.9	11.0
Looked at houses or mobile homes too.....	28.4	1.2	-	.5	3.8	11.5	.4	.6	28.1	10.7	14.5	6.4	4.4
Search not reported.....	3.3	-	-	.2	.5	2.0	-	.7	3.1	1.2	2.0	.3	.7
Recent Mover Comparison to Previous Home													
Better home.....	69.6	5.8	.4	.6	4.7	24.2	1.1	5.7	68.7	24.8	27.7	18.2	12.8
Worse home.....	39.9	.1	.1	1.6	5.1	10.3	.8	1.0	39.8	11.8	13.0	8.6	8.4
About the same.....	40.2	2.4	.2	.5	2.7	12.0	.3	3.3	39.4	9.8	15.0	9.2	8.4
Not reported.....	3.8	-	-	.1	.2	1.2	-	.1	3.6	1.8	1.8	.6	1.0
Recent Mover Comparison to Previous Neighborhood													
Better neighborhood.....	50.1	2.2	-	.7	4.2	16.2	1.1	6.1	49.7	17.0	18.1	13.6	11.1
Worse neighborhood.....	32.2	.6	-	.8	3.9	9.5	.3	.6	31.8	9.1	13.5	6.9	5.1
About the same.....	57.4	4.9	.7	.3	3.8	16.9	.4	2.5	56.4	15.8	18.6	13.9	13.3
Same neighborhood.....	8.4	.1	-	.8	.4	2.9	.4	.4	8.4	3.6	4.3	1.1	1.2
Not reported.....	5.4	.5	-	.3	.3	2.4	-	.5	5.2	2.6	3.0	1.1	.9

¹See back cover for details.

²Figures may not add to total because more than one category may apply to a unit.

Table 4-12. Income Characteristics - Renter Occupied Units

[Numbers in thousands. ... means not applicable or sample too small. - means zero or rounds to zero.]

Characteristics	Total occupied units	Housing unit characteristics				Household characteristics					Selected subareas ¹		
		New construction 4 yrs	Mobile homes	Physical problems		Black	Hispanic	Elderly (65+)	Moved in past year	Below poverty level	Area one	Area two	Area three
				Severe	Moderate								
Total	450.5	16.4	1.8	11.7	33.0	146.7	8.0	78.6	152.2	143.0	178.1	96.3	100.0
Household Income													
Less than \$5,000.....	97.4	2.8	.1	4.5	11.5	59.4	1.7	18.1	32.0	97.4	67.2	14.1	8.7
\$5,000 to \$9,999.....	87.7	1.7	.8	3.6	8.7	33.0	2.1	32.0	25.7	42.5	38.4	17.4	19.3
\$10,000 to \$14,999.....	47.8	2.2	-	.9	4.3	15.2	.7	10.8	15.9	2.8	20.6	10.8	7.8
\$15,000 to \$19,999.....	47.8	1.8	.4	.8	3.8	13.8	.3	6.4	19.5	.3	17.2	8.9	10.5
\$20,000 to \$24,999.....	42.2	1.2	-	.1	1.5	6.6	.6	5.4	15.4	-	10.0	10.9	11.4
\$25,000 to \$29,999.....	31.8	1.5	-	.3	1.2	3.8	1.0	2.0	9.5	-	6.6	8.3	9.9
\$30,000 to \$34,999.....	28.9	.3	-	.3	.9	4.9	.5	1.4	9.9	-	7.1	8.7	8.1
\$35,000 to \$39,999.....	15.1	.8	.1	.4	.2	2.2	.4	.7	4.2	-	2.7	5.8	3.0
\$40,000 to \$49,999.....	21.5	2.2	.4	.7	.6	3.0	.6	.7	8.6	-	3.7	5.2	9.0
\$50,000 to \$59,999.....	13.3	.5	-	.3	-	2.9	-	.3	5.2	-	2.5	3.2	4.2
\$60,000 to \$79,999.....	10.9	.5	-	-	-	1.9	-	.5	3.5	-	1.0	2.7	4.4
\$80,000 to \$99,999.....	3.0	.6	-	-	.2	.1	-	.1	1.3	-	.8	.1	1.7
\$100,000 to \$119,999.....	1.3	-	-	-	-	-	-	.2	1.2	-	.4	.3	1.0
\$120,000 or more.....	1.7	.4	-	-	-	.2	-	.1	.3	-	.4	.1	.9
Median	14 188	19 167	-	6 887	7 843	7 107	11 128	8 312	15 655	5000-	7 849	18 343	21 588
As percent of poverty level:													
Less than 50 percent.....	62.8	.8	.2	3.8	8.2	41.4	2.0	1.5	23.2	62.8	46.8	9.2	2.3
50 to 99.....	80.2	3.2	.5	3.2	10.0	40.9	1.0	20.9	24.3	80.2	42.7	15.2	13.3
100 to 149.....	48.5	.7	.4	1.6	2.5	15.6	.9	21.6	13.9	...	20.1	9.1	11.0
150 to 199.....	44.6	2.1	.2	.3	4.0	12.0	.7	11.9	13.4	...	18.2	8.8	10.5
200 percent or more.....	214.3	9.6	.5	3.0	8.2	36.8	3.3	22.7	77.4	...	50.3	58.0	62.9
Income of Families and Primary Individuals													
Less than \$5,000.....	100.8	2.8	.1	4.5	12.0	60.4	1.7	18.4	33.9	98.4	68.7	14.5	9.1
\$5,000 to \$9,999.....	89.6	1.9	.8	3.8	9.0	33.7	2.1	31.7	26.6	41.6	38.2	18.9	20.0
\$10,000 to \$14,999.....	50.4	2.3	.4	.7	4.3	15.3	.9	11.2	16.2	2.8	21.2	11.2	8.0
\$15,000 to \$19,999.....	52.5	2.1	-	.8	3.5	14.3	.6	6.5	22.4	.2	18.6	11.2	12.1
\$20,000 to \$24,999.....	43.2	1.9	-	.3	1.2	5.8	.7	5.3	14.9	-	9.6	10.0	13.2
\$25,000 to \$29,999.....	31.2	1.3	-	.3	1.1	4.5	1.0	1.9	9.4	-	6.9	8.0	9.6
\$30,000 to \$34,999.....	27.7	.9	-	.3	1.0	4.2	.4	1.2	9.0	-	6.4	7.7	8.9
\$35,000 to \$39,999.....	12.3	.1	.1	.4	.2	1.6	.4	.7	3.1	-	2.2	4.5	2.4
\$40,000 to \$49,999.....	17.2	1.7	.4	.6	.3	2.1	.1	.7	7.9	-	2.3	4.6	7.3
\$50,000 to \$59,999.....	11.8	.5	-	-	.3	2.6	-	.1	4.1	-	2.4	2.9	3.1
\$60,000 to \$79,999.....	9.0	-	-	-	-	1.9	-	.5	2.9	-	.7	2.6	3.4
\$80,000 to \$99,999.....	2.3	.5	-	-	.2	.1	-	.1	.6	-	.6	.1	1.1
\$100,000 to \$119,999.....	1.0	-	-	-	-	-	-	.2	.9	-	-	.2	.9
\$120,000 or more.....	1.6	.4	-	-	-	.2	-	.1	.3	-	.4	-	.9
Median	13 455	17 847	...	6 606	7 523	6 919	10 927	6 298	14 819	5000-	7 664	16 582	20 271
Income Sources of Families and Primary Individuals													
Wages and salaries.....	280.4	11.9	1.0	5.6	16.3	68.2	4.8	9.8	106.0	33.7	67.9	68.3	69.1
Wages and salaries were majority of income -- 2 or more people each earned over 20% of wages and salaries.....	256.9	11.5	1.0	5.0	13.3	56.2	4.2	6.0	98.5	21.8	77.9	64.2	63.5
Business, farm, or ranch.....	56.3	1.4	.4	.8	2.0	10.2	1.0	.3	22.6	1.7	12.8	17.2	14.5
Social security or pensions.....	20.7	1.8	-	.3	1.0	2.8	.1	1.1	7.7	2.2	4.3	4.7	6.7
Interest or dividend(s).....	105.8	3.0	-	1.9	5.0	31.6	1.0	78.8	16.8	33.0	40.3	18.1	28.8
Rental income.....	55.7	3.4	-	.3	.7	3.2	.4	24.9	14.4	2.8	7.0	11.8	24.2
With lodger(s).....	16.6	1.2	.4	-	.3	4.5	.2	1.8	6.6	2.3	4.7	2.8	6.1
Welfare or SSI.....	7.8	.4	.4	-	-	2.7	.2	.1	3.0	1.3	2.9	1.4	2.8
Allimony or child support.....	107.3	1.8	.5	5.2	16.9	69.1	2.9	7.9	37.7	92.1	74.9	14.5	8.0
Other.....	21.0	.5	-	.2	1.9	5.1	.3	.4	8.3	6.0	4.6	5.8	7.2
Other.....	51.6	-1.5	.8	.7	3.0	10.2	1.4	.7	20.4	8.1	14.8	16.6	12.7
Amount of Savings and Investments													
Income of \$20,000 or less.....	302.6	9.7	1.3	10.0	29.5	125.0	5.8	69.5	103.3	143.0	149.4	57.4	51.6
No savings or investments.....	185.3	5.6	.7	8.1	22.3	102.1	4.4	27.4	64.1	120.2	114.8	33.2	18.9
\$20,000 or less.....	85.6	3.2	.6	1.4	5.5	18.2	1.2	27.3	30.1	15.8	25.2	18.1	20.7
More than \$20,000.....	12.2	.6	-	.2	.6	.5	-	8.7	2.3	2.1	2.7	2.6	4.4
Not reported.....	19.5	.3	-	.3	1.1	4.1	.2	6.2	6.9	4.9	6.7	3.5	7.6
Food Stamps													
Income of \$20,000 or less.....	302.6	9.7	1.3	10.0	29.5	125.0	5.8	69.5	103.3	143.0	149.4	57.4	51.6
Family members received food stamps.....	117.9	2.6	.5	6.1	16.9	73.4	3.6	10.7	40.5	103.8	79.3	19.4	8.3
Did not receive food stamps.....	173.3	6.5	.8	3.8	12.3	49.3	2.1	57.2	56.8	37.7	68.4	34.6	40.2
Not reported.....	11.5	.6	-	.1	.3	2.2	-	1.6	6.1	1.4	3.6	3.4	3.1
Rent Reductions													
No subsidy or income reporting.....	353.0	11.4	1.8	6.5	23.4	94.8	5.4	57.1	124.4	76.8	123.2	75.0	90.5
Rent control.....	8.5	1.1	-	.3	.8	3.8	-	1.1	4.5	3.4	4.6	3.1	1.0
No rent control.....	343.0	10.3	1.8	6.2	22.7	90.8	5.4	56.0	119.6	73.2	118.3	71.9	89.5
Reduced by owner.....	26.0	.5	.2	.5	2.1	5.9	.3	4.4	5.9	5.6	7.1	8.8	5.9
Not reduced by owner.....	316.6	10.3	1.6	5.7	20.6	84.8	5.1	51.7	113.5	67.4	110.9	65.0	83.7
Owner reduction not reported.....	.5	-	-	-	-	.1	-	-	.2	.2	.3	.2	-
Rent control not reported.....	.5	-	-	-	-	.1	-	-	.3	.1	.3	-	-
Owned by public housing authority.....	23.9	1.1	-	1.5	1.7	13.6	.4	7.7	4.0	13.4	10.9	7.6	2.1
Other, Federal subsidy.....	21.0	3.2	-	.7	1.2	8.2	.3	10.2	3.8	13.3	9.9	4.2	3.1
Other, State or local subsidy.....	36.1	.3	-	2.5	5.4	23.2	1.5	.2	13.9	32.4	26.0	4.9	2.5
Other, income verification.....	11.4	.2	-	.3	.7	5.3	.3	2.6	3.5	4.7	5.7	3.5	1.0
Subsidy or income verification not reported.....	5.0	.3	-	.2	.7	1.7	-	.7	2.5	2.4	2.5	1.2	.8

¹See back cover for details.

Table 4-13. Selected Housing Costs - Renter Occupied Units

[Numbers in thousands. ... means not applicable or sample too small. - means zero or rounds to zero.]

Characteristics	Total occupied units	Housing unit characteristics				Household characteristics					Selected subareas ¹		
		New construction 4 yrs	Mobile homes	Physical problems		Black	Hispanic	Elderly (65+)	Moved in past year	Below poverty level	Area one	Area two	Area three
				Severe	Moderate								
Total	450.5	16.4	1.8	11.7	33.0	146.7	8.0	78.6	152.2	143.0	178.1	96.3	100.0
Monthly Housing Costs													
Less than \$100	7.9	.6	-	.5	.8	4.6	.4	5.0	1.0	5.8	4.9	.8	1.1
\$100 to \$199	45.0	1.8	-	3.3	4.8	23.3	.7	18.4	11.4	25.7	30.3	7.1	4.5
\$200 to \$249	41.9	.6	.1	.9	5.7	21.3	.4	7.2	11.8	21.3	27.6	8.1	2.4
\$250 to \$299	45.5	.2	.1	.8	4.5	21.0	2.1	5.2	16.6	19.3	25.4	9.7	3.5
\$300 to \$349	56.6	2.2	.6	1.5	3.1	20.3	1.7	6.2	19.8	17.5	24.5	12.2	8.8
\$350 to \$399	64.6	.6	-	.7	4.8	17.8	.3	7.3	21.1	18.7	22.3	16.3	11.5
\$400 to \$449	53.2	.9	.6	1.2	2.5	14.2	.7	7.2	17.0	12.9	17.0	12.2	15.2
\$450 to \$499	41.4	1.2	-	.5	2.2	7.9	.4	5.8	16.8	9.0	8.0	9.6	18.4
\$500 to \$599	43.4	4.1	.3	1.0	1.5	8.2	.9	5.4	18.2	5.9	8.1	9.2	18.2
\$600 to \$699	16.9	.9	-	.3	.6	3.9	.1	2.4	7.8	3.1	1.9	3.8	7.6
\$700 to \$799	6.8	2.1	-	.2	-	1.1	-	1.2	3.2	.5	2.0	1.1	2.7
\$800 to \$999	4.4	-	-	-	.9	.5	-	.5	1.4	.3	.8	-	2.8
\$1,000 to \$1,249	4.2	.9	-	-	-	.5	-	1.6	2.0	.6	1.3	1.5	1.1
\$1,250 to \$1,499	1.6	.4	-	.1	-	.3	-	.4	.9	.1	.3	.4	.7
\$1,500 or more	-	-	-	-	-	-	-	-	-	-	-	-	-
No cash rent	17.3	-	-	.7	1.7	1.9	.4	4.6	3.3	2.4	3.6	4.3	3.3
Mortgage payment not reported	365	505	-	302	299	305	307	309	383	295	298	375	454
Median (excludes no cash rent)	365	505	-	302	299	305	307	309	383	295	298	375	454
Monthly Housing Costs as Percent of Income													
Less than 5 percent	2.4	-	-	-	-	.5	-	.5	.5	.1	.5	.1	.4
5 to 9 percent	18.9	1.9	-	.9	.5	3.4	.6	1.3	6.0	-	6.0	4.8	4.4
10 to 14 percent	50.3	1.2	.5	.7	2.1	10.2	1.1	2.2	15.7	.1	12.7	15.2	14.4
15 to 19 percent	58.5	2.2	-	.6	2.4	13.2	1.8	4.9	20.6	1.5	17.7	16.3	14.9
20 to 24 percent	47.1	2.2	.4	1.1	3.6	10.3	.9	6.3	16.9	1.9	13.6	9.6	13.0
25 to 29 percent	38.2	1.1	-	.8	1.8	11.9	.1	9.1	14.3	4.7	15.0	8.5	9.5
30 to 34 percent	29.7	1.8	-	.3	1.5	7.8	-	8.8	9.9	5.4	11.0	6.9	6.4
35 to 39 percent	19.6	1.4	-	.4	1.8	6.1	.2	6.8	5.5	3.6	7.1	4.2	4.4
40 to 49 percent	27.8	1.5	.2	.4	1.4	10.3	.2	7.7	8.7	10.2	13.4	4.8	5.5
50 to 59 percent	21.6	1.1	-	.4	2.4	7.9	.6	7.3	7.2	9.8	9.2	4.9	4.0
60 to 69 percent	20.5	.4	-	1.1	2.0	9.0	.1	4.9	5.6	14.8	9.6	4.0	4.3
70 percent or more	92.9	1.2	.7	4.3	11.7	51.0	2.0	13.7	35.8	83.4	55.5	13.2	15.0
Zero or negative income	5.6	.5	-	.1	.2	3.2	-	4	2.1	5.3	3.3	1.5	.3
No cash rent	17.3	-	-	.7	1.7	1.9	.4	4.6	3.3	2.4	3.6	4.3	3.3
Mortgage payment not reported	30	27	-	59	52	47	22	38	30	70+	42	25	26
Median (excludes 3 previous lines)	30	27	-	59	52	47	22	38	30	70+	42	25	26
Rent Paid by Lodgers													
Lodgers in housing units	7.9	.4	.4	-	-	2.7	.2	.1	3.0	1.3	2.9	1.4	2.8
Less than \$50 per month3	-	-	-	-	.2	-	-	-	.2	.2	-	-
\$50 to \$99	3.7	-	.4	-	-	2.1	.2	.1	1.6	.7	2.4	.6	.1
\$100 to \$149	1.2	-	-	-	-	-	-	-	.3	-	-	-	1.1
\$150 to \$199	2.3	.4	-	-	-	.3	-	-	.8	.2	.8	.8	1.4
\$200 or more per month4	-	-	-	-	.2	-	-	.3	.3	.2	-	.3
Not reported	147	-	-	-	-	-	-	-	-	-	-	-	-
Median	147	-	-	-	-	-	-	-	-	-	-	-	-
Monthly Cost Paid for Electricity													
Electricity used	450.3	16.4	1.8	11.6	33.0	146.5	8.0	78.6	152.0	142.8	178.0	96.3	100.0
Less than \$25	175.2	6.5	.4	2.2	11.2	49.6	2.3	39.2	61.2	49.7	63.7	39.8	40.6
\$25 to \$49	147.7	4.6	.7	2.4	11.9	47.4	3.0	15.9	49.5	45.2	55.1	35.5	32.8
\$50 to \$74	45.9	2.6	-	2.2	2.7	15.3	1.2	5.2	14.9	12.1	18.0	8.4	12.6
\$75 to \$99	8.6	.2	-	.2	.9	3.3	-	.9	2.8	3.1	2.4	2.5	3.0
\$100 to \$149	8.5	1.1	-	.3	.7	4.1	.1	.6	3.6	3.4	4.2	.9	1.6
\$150 to \$199	3.0	.5	.3	.2	.8	.9	.3	-	1.1	1.1	.9	-	1.5
\$200 or more	2.4	.4	-	-	-	.7	-	-	.3	.6	1.0	.3	.6
Median	28	33	-	41	31	31	35	25	28	29	29	28	29
Included in rent, other fee, or obtained free	59.1	.6	.4	4.1	4.7	25.3	1.1	16.9	18.6	27.7	32.6	9.1	7.4
Monthly Cost Paid for Piped Gas													
Piped gas used	426.8	15.6	1.2	11.6	32.3	143.0	8.0	73.3	144.1	137.8	174.8	91.8	93.8
Less than \$25	29.3	2.4	-	.4	1.7	9.3	.2	3.6	15.2	10.3	12.4	5.3	5.3
\$25 to \$49	59.1	3.3	.5	.6	2.5	10.0	1.1	15.6	21.7	13.0	11.2	13.7	22.8
\$50 to \$74	64.2	1.8	.5	1.1	5.1	15.6	1.6	8.4	22.2	17.9	20.4	18.8	14.3
\$75 to \$99	39.0	.7	-	1.2	3.9	11.1	1.0	2.4	11.6	12.0	15.5	11.1	8.7
\$100 to \$149	42.4	.7	-	-	2.9	19.3	-	3.8	12.2	16.0	24.1	6.9	5.7
\$150 to \$199	19.9	-	-	1.3	1.8	14.2	-	-	5.8	11.3	16.0	1.3	1.8
\$200 or more	13.9	-	-	1.2	2.9	11.4	.3	1.5	3.2	7.7	10.6	1.3	.6
Median	68	41	-	91	83	99	70	48	60	81	93	64	51
Included in rent, other fee, or obtained free	159.1	6.7	.2	5.7	11.5	52.2	2.9	37.1	52.4	49.6	64.8	33.3	36.5
Average Monthly Cost Paid for Fuel Oil													
Fuel oil used	24.1	.8	.6	.6	1.0	6.1	.5	4.8	6.5	6.4	8.2	3.2	5.6
Less than \$25	3.1	-	-	.3	.1	.3	.1	.4	.7	.8	.5	.6	1.0
\$25 to \$49	4.4	.4	-	-	-	.1	-	.3	1.3	.2	-	.3	1.6
\$50 to \$74	4.6	.4	.4	.2	.2	-	-	1.2	1.2	.6	.7	1.1	.5
\$75 to \$99	3.3	-	-	-	.4	2.0	-	.5	1.0	.8	2.0	.1	.4
\$100 to \$149	1.1	-	-	-	-	-	-	-	.4	.3	-	-	.4
\$150 to \$199	2.2	-	.2	-	-	-	-	.3	.3	.5	-	.3	1.0
\$200 or more6	-	-	-	-	-	-	-	-	.2	-	-	-
Median	66	-	-	-	-	84	3	59	76	80	80	37.6	47.6
Included in rent, other fee, or obtained free	7.1	-	-	.1	.3	3.6	.3	2.1	1.7	3.0	5.0	.8	.7
Property Insurance													
Property insurance paid	139.1	6.1	-	1.7	4.7	20.4	1.6	34.5	41.9	21.9	23.6	37.6	47.6
Median per month	10-	14	-	-	-	11	-	10-	10	10-	13	10-	10-

Table 4-13. Selected Housing Costs - Renter Occupied Units—Con.

[Numbers in thousands. ... means not applicable or sample too small. - means zero or rounds to zero.]

Characteristics	Total occupied units	Housing unit characteristics				Household characteristics					Selected subareas ¹		
		New construction 4 yrs	Mobile homes	Physical problems		Black	Hispanic	Elderly (65+)	Moved in past year	Below poverty level	Area one	Area two	Area three
				Severe	Moderate								
Monthly Costs Paid for Selected Utilities and Fuels													
Water paid separately	79.1	.2	.4	2.1	6.5	17.6	1.1	5.0	27.5	23.3	23.2	21.3	19.1
Median	15	--	--	--	14	15	--	--	13	15	13	13	17
Trash paid separately	15.4	--	.4	.2	1.2	--	.1	1.8	6.9	3.6	--	1.8	5.6
Median	10-	--	--	--	--	--	--	--	10-	--	--	--	--
Bottled gas paid separately	1.8	--	--	.2	.1	--	--	.7	.4	.7	--	--	.3
Median	--	--	--	--	--	--	--	--	--	--	--	--	--
Other fuel paid separately	33.7	.8	.7	1.7	2.5	6.9	.5	2.6	10.1	8.3	8.5	8.6	7.1
Median	10-	--	--	--	--	10-	--	--	10-	10-	10-	10-	10-

¹See back cover for details.

Table 4-17. Rooms in Unit by Household and Unit Size, Income, and Costs - Renter Occupied Units

[Numbers in thousands. ... means not applicable or sample too small. - means zero or rounds to zero.]

Characteristics	Occupied units											
	Total	Rooms					Bedrooms					
		1 and 2 rooms	3 and 4 rooms	5 and 6 rooms	7 rooms or more	Median	No rooms	1 room	2 rooms	3 rooms	4 rooms or more	Median
Total	450.5	17.8	212.2	182.9	37.7	4.5	15.8	140.3	174.3	99.7	20.5	1.9
Persons												
1 person.....	179.9	16.5	123.8	38.1	3.6	3.7	14.8	104.8	48.3	10.0	2.0	1.2
2 persons.....	122.3	1.3	59.4	52.7	8.9	4.5	1.0	30.8	64.4	23.4	2.7	2.0
3 persons.....	71.0	-	18.8	44.3	7.9	5.3	-	3.6	38.1	25.0	4.3	2.3
4 persons.....	46.3	-	7.9	30.3	8.1	5.5	-	.6	17.3	24.1	4.3	2.7
5 persons.....	18.7	-	2.1	12.5	4.1	5.7	-	.3	5.5	10.9	2.0	2.8
6 persons.....	6.7	-	.1	4.8	1.8	5.8	-	.1	.3	4.7	1.5	3.1
7 persons or more.....	5.5	-	-	2.2	3.3	5.5	-	-	.3	1.6	3.6	3.1
Median.....	1.9	1.5	1.5	2.6	3.3	...	1.5	1.5	2.1	3.2	3.8	...
Rooms												
1 room.....	6.9	-	-	-	-	-	6.9	-	-	-	-	5-
2 rooms.....	10.8	-	-	-	-	-	8.1	2.7	-	-	-	5-
3 rooms.....	110.2	-	-	-	-	-	.7	109.1	.3	-	-	1.0
4 rooms.....	102.0	-	-	-	-	-	-	26.1	75.9	-	-	1.8
5 rooms.....	116.5	-	-	-	-	-	-	2.2	80.0	34.3	-	2.2
6 rooms.....	66.3	-	-	-	-	-	-	.1	15.0	48.5	2.8	2.9
7 rooms.....	22.7	-	-	-	-	-	-	-	2.8	11.8	8.1	3.2
8 rooms.....	9.2	-	-	-	-	-	-	-	.2	3.3	5.7	3.5+
9 rooms.....	3.4	-	-	-	-	-	-	-	-	1.5	2.0	...
10 rooms or more.....	2.3	-	-	-	-	-	-	-	-	.4	1.9	...
Median.....	4.5	-	-	-	-	-	1.6	3.1	4.6	5.8	7.4	...
Bedrooms												
None.....	15.8	15.1	.7	-	-	2.5	-	-	-	-	-	-
1.....	140.3	2.7	135.2	2.3	-	3.5	-	-	-	-	-	-
2.....	174.3	-	76.3	95.0	3.0	4.7	-	-	-	-	-	-
3.....	99.7	-	-	82.7	16.9	5.7	-	-	-	-	-	-
4 or more.....	20.5	-	-	2.8	17.7	6.5+	-	-	-	-	-	-
Median.....	1.9	.5	1.3	2.4	3.4	...	-	-	-	-	-	-
Complete Bathrooms												
None.....	3.4	2.3	.8	.3	-	-	2.3	.7	.2	-	.2	-
1.....	356.5	15.5	192.3	131.6	17.1	4.2	13.5	135.4	137.4	61.4	8.8	1.7
1 and one-half.....	66.2	-	15.4	38.0	12.9	5.4	-	4.0	25.8	30.3	6.1	2.6
2 or more.....	24.4	-	3.7	13.0	7.7	5.8	-	.1	10.9	8.0	5.4	2.6
Lot Size												
Less than one-eighth acre.....	17.7	-	2.2	12.1	3.3	5.6	-	.1	6.3	9.9	1.4	2.7
One-eighth up to one-quarter acre.....	13.2	.2	1.9	8.8	2.4	5.5	.2	.2	4.6	6.8	1.6	2.6
One-quarter up to one-half acre.....	3.0	-	.3	2.0	.8	...	-	.2	.9	1.1	.8	...
One-half up to one acre.....	4.3	-	-	2.4	2.0	...	-	-	1.7	3.7	1.9	...
1 to 4 acres.....	6.1	-	2.0	4.3	1.8	5.5	-	.8	3.2	3.1	1.0	2.5
5 to 9 acres.....	.8	.2	-	.5	.22	-	.5	-	-	...
10 acres or more.....	4.3	.2	.1	1.2	2.72	.1	1.0	2.0	.9	...
Don't know.....	108.9	.2	21.7	69.1	17.9	5.4	.2	6.9	39.3	51.6	10.9	2.7
Not reported.....	7.9	-	3.8	2.6	1.5	4.6	-	2.5	3.2	1.9	.4	2.0
Median.....	.2020	.18	.53	2.25	.20	.17	.51	...
Income of Families and Primary Individuals												
Less than \$5,000.....	100.8	5.8	48.7	41.8	6.5	4.4	5.4	35.2	36.8	20.7	2.7	1.8
\$5,000 to \$9,999.....	89.6	6.1	44.3	31.9	7.3	4.2	5.2	32.2	27.9	18.5	5.9	1.8
\$10,000 to \$14,999.....	50.4	2.5	28.3	17.2	4.5	4.2	2.4	16.7	20.2	8.3	2.9	1.8
\$15,000 to \$19,999.....	52.5	1.5	26.0	19.6	5.3	4.4	1.6	14.7	23.2	11.1	1.7	1.9
\$20,000 to \$24,999.....	43.2	.3	21.6	18.9	2.3	4.5	.3	12.3	20.9	8.4	1.3	1.9
\$25,000 to \$29,999.....	31.2	-	15.9	13.5	1.9	4.5	-	9.0	13.2	7.4	1.6	2.0
\$30,000 to \$34,999.....	27.7	.3	13.2	12.2	1.9	4.5	.3	8.1	12.9	6.1	.3	1.9
\$35,000 to \$39,999.....	12.3	.1	4.7	5.7	1.7	5.0	-	3.2	3.7	4.3	1.0	2.3
\$40,000 to \$49,999.....	17.2	.7	7.0	7.8	2.0	4.7	.1	5.1	6.6	4.0	1.5	2.0
\$50,000 to \$59,999.....	11.8	.5	1.8	7.0	2.7	5.6	.5	1.0	3.6	5.8	.9	2.6
\$60,000 to \$79,999.....	9.0	-	4.2	3.9	.9	4.7	-	2.1	3.8	2.5	.6	2.1
\$80,000 to \$99,999.....	2.3	-	.1	1.5	.7	...	-	.1	1.2	.7	.2	...
\$100,000 to \$119,999.....	1.0	-	-	.9	.1	...	-	-	.2	.9	-	...
\$120,000 or more.....	1.6	-	.5	1.1	-	.5	.1	.9	-	...
Median.....	13 455	7 525	12 873	15 120	15 559	...	7 387	10 817	15 490	16 072	12 878	...
Monthly Housing Costs												
Less than \$100.....	7.9	.7	5.9	1.2	-	3.8	.7	3.9	2.8	.5	-	1.3
\$100 to \$199.....	45.0	7.4	30.8	6.0	.8	3.5	8.6	26.8	8.8	2.5	.3	1.1
\$200 to \$249.....	41.9	4.1	24.0	12.8	1.1	3.9	3.7	17.4	15.5	4.6	.7	1.5
\$250 to \$299.....	45.5	1.3	25.0	15.6	3.7	4.2	.7	19.2	17.1	7.0	1.5	1.7
\$300 to \$349.....	56.8	1.4	27.3	25.1	2.9	4.5	1.4	18.0	23.7	11.1	2.5	1.9
\$350 to \$399.....	64.6	.7	32.6	27.1	4.2	4.4	1.3	19.5	28.3	12.5	2.9	1.9
\$400 to \$449.....	53.2	.6	24.0	23.2	5.3	4.7	.6	13.5	21.7	14.8	2.4	2.1
\$450 to \$499.....	41.4	-	17.0	21.4	3.0	4.6	...	9.3	18.6	14.5	1.0	2.2
\$500 to \$599.....	43.4	-	14.3	24.5	4.6	5.1	-	5.0	22.7	13.4	2.3	2.6
\$600 to \$699.....	18.8	.5	2.9	9.8	3.7	5.5	-	1.3	8.1	7.3	2.2	2.6
\$700 to \$799.....	6.8	-	2.6	3.3	.9	5.0	-	2.2	2.3	1.8	.4	2.0
\$800 to \$899.....	4.4	.1	.8	2.3	1.41	.4	.8	2.3	.6	...
\$1,000 to \$1,249.....	4.2	.2	1.3	1.8	.8	...	-	1.6	1.1	1.1	.4	...
\$1,250 to \$1,499.....	1.6	.1	.4	1.0	-	.4	.7	.7
\$1,500 or more.....	...	-	-	-	-	...	-	-	-	-	-	...
No cash rent.....	17.3	.6	3.4	7.9	5.3	5.7	.5	1.7	6.5	5.3	3.2	2.5
Mortgage payment not reported.....
Median (excludes no cash rent).....	365	205	334	400	434	...	204	306	378	430	416	...

Table 4-18. Square Footage by Household and Unit Size, Income, and Costs - Renter Occupied Units

(Numbers in thousands. ... means not applicable or sample too small. - means zero or rounds to zero.)

Characteristics	Size of occupied detached 1-family homes and mobile homes								Median
	Total	Less than 500 square feet	500 to 999 square feet	1000 to 1499 square feet	1500 to 1999 square feet	2000 to 2499 square feet	2500 square feet or more	Not reported	
Total	131.0	1.8	21.4	26.7	26.4	26.1	22.7	5.9	1 739
Persons									
1 person.....	20.5	.6	4.8	4.0	4.2	2.8	3.0	1.0	1 534
2 persons.....	34.4	1.0	6.6	7.4	6.6	7.6	3.9	1.3	1 618
3 persons.....	28.4	.2	4.2	6.3	4.9	5.2	6.7	.9	1 808
4 persons.....	27.0	-	3.0	5.8	6.7	6.1	4.0	1.6	1 807
5 persons.....	11.8	-	1.9	2.3	1.6	1.7	3.6	.5	1 939
6 persons.....	4.8	-	.8	.5	1.1	1.0	.6	.5	...
7 persons or more.....	4.6	-	.2	.5	1.3	1.6	.8	.2	...
Median.....	2.9	-	2.4	2.8	3.0	3.0	3.2	-	...
Rooms									
1 room.....	-	-	-	-	-	-	-	-	...
2 rooms.....	.3	-	.3	-	-	-	-	-	...
3 rooms.....	3.1	1.0	1.5	-	.2	-	-	.4	...
4 rooms.....	12.8	-	6.8	3.9	.8	.1	.7	.5	952
5 rooms.....	45.2	.4	9.5	9.2	11.5	7.9	4.7	2.0	1 608
6 rooms.....	39.0	-	2.7	9.0	8.0	10.0	7.7	1.7	1 939
7 rooms.....	16.9	.2	.3	4.1	4.0	4.9	2.6	.8	1 933
8 rooms.....	8.4	.2	.4	.4	1.6	2.7	3.2	.4	2 309
9 rooms.....	3.0	-	-	.2	.3	-	2.1	.2	...
10 rooms or more.....	2.3	-	-	-	-	.5	1.7	.4	...
Median.....	5.6	-	4.7	5.5	5.6	6.0	6.3	-	...
Bedrooms									
None.....	.3	-	.3	-	-	-	-	-	...
1.....	5.0	1.0	2.1	.6	.5	-	-	.8	...
2.....	41.8	.2	12.8	10.4	7.8	5.2	3.8	1.4	1 342
3.....	65.7	.4	5.8	13.4	15.3	14.9	12.9	3.0	1 882
4 or more.....	18.4	.2	.4	2.3	2.9	8.1	5.9	2.7	2 259
Median.....	2.8	-	2.1	2.7	2.8	3.0	3.1	-	...
Complete Bathrooms									
None.....	.3	-	-	.2	.2	-	-	-	...
1.....	89.2	1.7	20.3	19.5	17.1	15.1	12.3	3.2	1 544
1 and one-half.....	30.8	-	1.1	6.8	6.1	6.5	7.5	1.6	2 088
2 or more.....	10.7	.2	-	1.2	3.1	2.5	2.9	.9	2 100
Lot Size									
Less than one-eighth acre.....	15.9	.3	3.7	3.0	2.4	3.3	1.9	1.2	1 584
One-eighth up to one-quarter acre.....	13.2	.2	2.7	4.3	2.0	3.0	1.1	-	1 436
One-quarter up to one-half acre.....	3.0	-	.3	.4	1.0	.4	.9	-	...
One-half up to one acre.....	4.3	-	.3	1.8	.9	.8	.8	-	...
1 to 4 acres.....	8.1	.3	1.9	1.5	1.7	.9	1.7	.2	1 584
5 to 9 acres.....	.5	-	-	.2	.3	-	-	-	...
10 acres or more.....	3.4	-	.1	.2	-	1.3	1.8	-	...
Don't know.....	78.9	1.0	12.3	15.0	16.1	15.9	14.1	3.4	1 774
Not reported.....	2.7	-	.2	.5	-	.5	.4	1.2	...
Median.....	.21	-	.17	.20	.23	.19	.60	-	...
Income of Families and Primary Individuals									
Less than \$5,000.....	24.9	.2	5.3	3.8	4.9	5.3	4.3	1.3	1 776
\$5,000 to \$9,999.....	29.0	.2	3.6	4.5	6.1	3.5	3.9	1.2	1 714
\$10,000 to \$14,999.....	13.8	.6	2.7	2.2	1.8	3.7	2.4	.2	1 830
\$15,000 to \$19,999.....	14.8	.2	2.0	2.7	3.9	3.0	2.7	.4	1 803
\$20,000 to \$24,999.....	12.8	.1	2.7	3.2	1.9	2.2	1.9	.7	1 499
\$25,000 to \$29,999.....	9.8	-	1.9	3.9	1.3	1.6	.8	.3	1 364
\$30,000 to \$34,999.....	8.7	.1	1.0	1.2	1.2	2.1	1.8	1.2	2 022
\$35,000 to \$39,999.....	5.3	.1	.1	1.7	1.4	.8	1.2	-	...
\$40,000 to \$49,999.....	6.2	.2	.5	.7	2.2	1.8	.5	.4	1 848
\$50,000 to \$59,999.....	6.5	-	.8	1.9	.8	.6	2.0	.4	1 699
\$60,000 to \$79,999.....	3.5	-	.4	.3	.4	1.5	.9	-	...
\$80,000 to \$99,999.....	1.1	-	-	.8	.2	-	.2	-	...
\$100,000 to \$119,999.....	.3	-	-	-	-	-	.3	-	...
\$120,000 or more.....	.5	-	.3	-	.2	-	-	-	...
Median.....	16 358	-	13 385	20 602	15 436	15 826	16 486	-	...
Monthly Housing Costs									
Less than \$100.....	.2	-	-	-	-	.2	-	-	...
\$100 to \$199.....	3.2	.8	.5	.5	.7	.5	-	.2	...
\$200 to \$249.....	4.5	-	1.5	.7	.3	.7	.8	.3	...
\$250 to \$299.....	6.5	.1	1.6	1.3	.7	1.2	1.3	.7	1 554
\$300 to \$349.....	14.6	.2	3.4	2.2	3.6	1.6	3.0	.7	1 883
\$350 to \$399.....	21.5	.2	3.7	4.7	3.5	5.8	2.2	1.6	1 895
\$400 to \$449.....	20.1	-	2.4	4.8	5.9	3.8	2.1	1.1	1 894
\$450 to \$499.....	18.4	.2	2.5	4.5	2.4	3.7	2.6	.5	1 659
\$500 to \$599.....	18.5	-	3.3	4.8	4.2	2.8	3.2	.2	1 622
\$600 to \$699.....	8.6	-	.6	.9	3.0	2.5	1.0	.6	1 912
\$700 to \$799.....	2.3	-	-	1.1	.5	.7	-	-	...
\$800 to \$999.....	2.6	-	-	-	.2	.6	1.5	.4	...
\$1,000 to \$1,249.....	.3	-	-	-	-	-	.3	-	...
\$1,250 to \$1,499.....	-	-	-	-	-	-	-	-	...
\$1,500 or more.....	-	-	-	-	-	-	-	-	...
No cash rent.....	11.5	.2	1.8	1.1	1.5	2.2	4.7	.1	2 266
Mortgage payment not reported.....	...	-
Median (excludes no cash rent).....	423	-	388	435	431	428	438	-	...

Table 4-19. Income, Costs, and Mortgage - Renter Occupied Units

[Numbers in thousands. ... means not applicable or sample too small. - means zero or rounds to zero.]

Characteristics	Owner occupied								Renter occupied				
	With mortgage				With no mortgage				All renters		Unsubsidized renters ¹		
	Total	Specified ²	Not specified		Total	Specified ²	Not specified		Specified ³	Other	Specified ³	Other	
			Condo or Coop	Other			Condo or Coop	Other					
Total	448.3	4.1	354.2	3.8
Income of Families and Primary Individuals													
Less than \$5,000.....	100.2	.6	53.3	.6
\$5,000 to \$9,999.....	89.3	.3	63.0	..
\$10,000 to \$14,999.....	49.8	.5	44.2	.5
\$15,000 to \$19,999.....	51.9	.5	47.1	.5
\$20,000 to \$24,999.....	42.7	.4	39.4	.4
\$25,000 to \$29,999.....	30.7	.5	28.7	.5
\$30,000 to \$34,999.....	27.7	..	27.0	..
\$35,000 to \$39,999.....	12.1	.2	11.1	.2
\$40,000 to \$49,999.....	17.2	..	16.5	..
\$50,000 to \$59,999.....	11.3	.5	11.0	.5
\$60,000 to \$79,999.....	8.8	.3	8.5	.3
\$80,000 to \$99,999.....	2.1	.1	2.1	.1
\$100,000 to \$119,999.....9	..	.9	..
\$120,000 or more.....	1.6	..	1.4	..
Median	13 379	...	16 756	...
Monthly Housing Costs													
Less than \$100.....	7.9	..	2.4	..
\$100 to \$199.....	44.8	.2	21.9	..
\$200 to \$249.....	41.8	.1	27.0	.1
\$250 to \$299.....	45.5	..	34.1	..
\$300 to \$349.....	56.4	.2	44.4	.2
\$350 to \$399.....	64.2	.3	57.5	.3
\$400 to \$449.....	53.2	..	45.7	..
\$450 to \$499.....	40.9	.5	36.6	.5
\$500 to \$599.....	43.2	.2	39.7	..
\$600 to \$699.....	16.9	..	14.9	..
\$700 to \$799.....	6.8	..	6.6	..
\$800 to \$999.....	3.9	.5	3.8	.5
\$1,000 to \$1,249.....	3.6	.6	3.6	.6
\$1,250 to \$1,499.....	1.6	..	1.4	..
\$1,500 or more.....
No cash rent.....	15.6	1.7	14.6	1.7
Mortgage payment not reported.....
Median (excludes no cash rent)	365	...	385	...
Monthly Housing Costs as Percent of Income													
Less than 5 percent.....	2.4	..	2.0	..
5 to 9 percent.....	18.9	..	17.9	..
10 to 14 percent.....	50.0	.3	46.0	.3
15 to 19 percent.....	57.9	.6	51.0	.6
20 to 24 percent.....	47.1	..	41.9	..
25 to 29 percent.....	37.8	.4	29.9	.3
30 to 34 percent.....	29.7	..	21.9	..
35 to 39 percent.....	19.3	.3	15.2	.3
40 to 49 percent.....	27.4	.4	20.5	.4
50 to 59 percent.....	21.6	..	16.6	..
60 to 69 percent.....	20.3	.1	15.7	.1
70 percent or more.....	92.6	.3	58.6	.2
Zero or negative income.....	5.6	..	4.4	..
No cash rent.....	15.6	1.7	14.6	1.7
Mortgage payment not reported.....
Median (excludes 3 previous lines)	30	..	26	..

¹Excludes units in public housing projects, and housing units with government rent subsidies.

²Limited to one-unit structures on less than 10 acres and no business on property.

³Excludes one-unit structures on 10 acres or more.

Table 4-20. Income of Families and Primary Individuals by Selected Characteristics - Renter Occupied Units

[Numbers in thousands. ... means not applicable or sample too small. - means zero or rounds to zero.]

Characteristics	Total	Zero to negative	\$1 to \$4,999	\$5,000 to \$9,999	\$10,000 to \$14,999	\$15,000 to \$19,999	\$20,000 to \$29,999	\$30,000 to \$39,999	\$40,000 to \$59,999	\$60,000 to \$79,999	\$80,000 to \$99,999	\$100,000 to \$119,999	\$120,000 or more	Median
Total	450.5	5.8	95.0	89.6	50.4	52.5	74.4	39.9	29.0	9.0	2.3	1.0	1.6	13 455
Units in Structure														
1, detached.....	129.2	2.9	21.8	22.3	13.2	14.8	22.6	13.6	12.4	3.5	1.1	.3	.5	16 487
1, attached.....	37.3	.2	5.7	8.0	3.2	3.7	6.8	3.2	4.3	1.4	.1	.5	-	16 958
2 to 4.....	107.4	1.0	30.5	23.0	14.0	13.0	14.0	7.7	2.9	.9	.1	-	.2	9 812
5 to 9.....	49.4	.3	6.6	8.7	5.2	5.3	12.5	5.9	2.5	1.7	.3	-	.3	18 631
10 to 19.....	44.6	.3	7.8	5.1	4.7	6.5	9.6	5.0	4.5	.9	.1	.2	-	18 427
20 to 49.....	30.0	.3	7.6	5.7	4.5	3.8	4.7	2.1	.7	.7	-	-	-	11 497
50 or more.....	50.9	.6	14.9	16.0	5.2	5.6	4.3	2.0	1.4	-	-	-	.6	8 102
Mobile home or trailer.....	1.8	-	.1	.8	.4	-	-	.1	.4	-	-	-	-	...
Year Structure Built¹														
1990 to 1994.....	-	-	-	-	-	-	-	-	-	-	-	-	-	...
1985 to 1989.....	1.2	-	-	-	-	-	-	.5	.7	-	-	-	-	...
1980 to 1984.....	18.7	.5	2.6	2.1	2.9	2.3	3.8	1.0	2.3	-	.5	.4	.4	17 653
1975 to 1979.....	33.6	-	4.6	6.9	2.7	3.9	6.4	3.0	3.6	1.4	.6	.3	.1	18 299
1970 to 1974.....	52.1	.1	6.4	10.6	6.5	7.8	8.7	5.2	4.7	1.7	.1	.1	-	16 545
1960 to 1969.....	79.5	1.0	7.8	12.9	8.5	9.9	19.6	10.1	6.2	2.5	.4	.2	.7	19 936
1950 to 1959.....	48.6	1.3	7.0	10.4	4.2	5.3	10.3	4.9	3.5	1.5	.3	-	-	16 328
1940 to 1949.....	45.4	.6	10.0	9.9	3.2	4.6	6.7	5.0	3.6	1.2	.4	-	.2	13 433
1930 to 1939.....	92.8	1.0	33.9	19.1	10.2	10.6	10.2	4.9	2.7	-	-	-	.2	8 004
1920 to 1929.....	48.0	.2	13.9	11.4	7.2	3.9	5.8	4.2	1.3	.1	-	-	-	9 344
1919 or earlier.....	30.5	1.1	8.9	6.3	5.0	4.2	2.9	1.2	.4	.5	-	-	-	9 138
Median	1952	---	1937	1948	1949	1955	1961	1960	1965	1965	---	---	---	---
Rooms														
1 room.....	6.9	-	2.1	2.1	1.3	.6	.3	.3	.1	-	-	-	-	8 189
2 rooms.....	10.8	.3	3.4	3.9	1.1	.9	.1	1.1	-	-	-	-	-	7 167
3 rooms.....	110.2	.9	26.5	25.1	14.4	11.1	16.4	9.4	4.4	1.4	.1	-	.5	10 807
4 rooms.....	102.0	.6	18.7	19.2	11.8	14.9	21.1	8.5	4.3	2.8	-	-	-	15 216
5 rooms.....	116.5	2.2	23.8	18.9	10.6	13.9	20.6	12.0	9.7	2.9	.7	.2	.9	15 984
6 rooms.....	66.3	.7	15.2	13.0	6.6	5.7	11.8	5.9	4.9	1.1	.7	.7	.2	13 312
7 rooms.....	22.7	1.1	2.8	4.4	3.1	3.5	2.8	2.4	2.0	.5	.1	.1	-	15 004
8 rooms.....	9.2	-	2.3	1.0	.7	1.1	.9	.8	1.9	.4	.2	-	-	17 747
9 rooms.....	3.4	-	.3	.7	.6	.6	.5	-	.5	.3	-	-	-	...
10 rooms or more.....	2.3	-	-	1.2	.2	-	-	.4	.3	.3	-	-	-	...
Median	4.5	---	4.3	4.2	4.2	4.4	4.5	4.6	5.0	4.6	---	---	---	---
Bedrooms														
None.....	15.8	.3	5.1	5.2	2.4	1.6	.3	.3	.6	-	-	-	-	7 387
1.....	140.3	1.2	34.0	32.2	16.7	14.7	21.3	11.3	6.1	2.1	.1	-	.5	10 817
2.....	174.3	1.7	35.1	27.9	20.2	23.2	34.0	16.7	10.2	3.8	1.2	.2	.1	15 490
3.....	99.7	2.4	18.3	18.5	8.3	11.1	15.8	10.4	9.9	2.5	.7	.9	.9	16 072
4 or more.....	20.5	.1	2.6	5.9	2.9	1.7	2.9	1.3	2.3	.6	.2	-	-	12 878
Median	1.9	---	1.7	1.8	1.8	1.9	2.0	2.0	2.3	2.1	---	---	---	---
Complete Bathrooms														
None.....	3.4	-	.7	1.4	.6	.4	-	.1	.1	-	-	-	-	...
1.....	356.5	3.8	83.6	75.7	39.6	42.8	57.4	28.6	17.6	5.1	1.1	.2	1.0	11 917
1 and one-half.....	66.2	.7	9.4	9.2	8.1	6.9	13.0	8.5	7.6	2.3	.4	-	-	19 084
2 or more.....	24.4	1.3	1.3	3.3	2.0	2.4	4.0	2.7	3.7	1.6	.7	.9	.6	24 798
Main Heating Equipment														
Warm-air furnace.....	298.1	3.8	58.8	57.0	32.1	36.2	50.4	29.4	23.0	6.8	1.3	.6	.7	14 906
Steam or hot water system.....	112.5	1.4	30.3	25.0	14.2	11.8	17.2	7.6	3.1	1.6	.4	-	-	9 809
Electric heat pump.....	5.0	.5	.8	.5	-	-	1.2	.2	.5	.1	.5	.4	.4	...
Built-in electric units.....	10.3	-	1.2	1.6	.8	1.8	1.4	1.6	1.4	-	-	-	.3	19 335
Floor, wall, or other built-in hot air units without ducts.....	9.8	.1	1.9	1.8	1.3	1.3	1.7	.6	.7	.2	.1	-	-	13 857
Room heaters with flue.....	8.2	-	2.9	2.5	.6	.5	.7	.3	.4	.1	-	-	.2	7 445
Room heaters without flue.....	1.0	-	.3	.4	.1	-	.1	-	-	-	-	-	-	...
Portable electric heaters.....	.7	-	.4	-	-	.3	-	-	-	-	-	-	-	...
Stoves.....	2.6	-	-	.4	.9	.3	1.1	-	-	-	-	-	-	...
Fireplaces with inserts.....	.3	-	-	-	-	-	-	-	-	-	-	-	-	...
Fireplaces without inserts.....	.3	-	-	-	.3	-	-	-	-	-	-	-	-	...
Other.....	1.3	-	.1	.4	-	.2	.3	.3	-	-	-	-	-	...
None.....	.7	-	.3	.1	-	-	.2	-	-	-	-	-	-	...
Source of Water														
Public system or private company.....	430.7	5.7	93.0	86.9	48.0	50.7	69.6	37.5	26.7	8.2	2.3	.7	1.6	13 111
Well serving 1 to 5 units.....	19.2	.1	2.0	2.6	2.2	1.8	4.6	2.5	2.3	.8	-	.3	-	21 914
Drilled.....	15.8	.1	1.6	2.3	1.9	1.8	4.1	1.3	2.0	.7	-	-	-	20 507
Dug.....	.7	-	.3	-	.1	-	-	.2	-	.1	-	-	-	...
Not reported.....	2.7	-	.2	.3	.1	-	.5	1.0	.3	-	-	.3	-	...
Other.....	.5	-	-	.1	.2	-	.2	-	-	-	-	-	-	...
Means of Sewage Disposal														
Public sewer.....	430.5	5.3	92.9	88.8	48.1	49.9	69.0	38.5	27.2	8.2	2.3	.7	1.6	13 139
Septic tank, cesspool, chemical toilet.....	19.8	.4	2.1	2.7	2.3	2.6	5.3	1.4	1.8	.8	-	.3	-	19 682
Other.....	.1	-	-	.1	-	-	-	-	-	-	-	-	-	...
Main House Heating Fuel														
Housing units with heating fuel.....	449.8	5.8	94.7	89.5	50.4	52.5	74.1	39.9	29.0	9.0	2.3	1.0	1.6	13 466
Electricity.....	23.3	.5	3.7	2.9	1.9	3.0	4.3	2.1	2.7	.6	.5	.4	.8	19 452
Piped gas.....	396.0	5.2	85.5	80.7	43.1	45.4	64.8	35.4	24.6	8.0	1.8	.6	.8	13 087
Bottled gas.....	2.5	-	1.0	.5	.6	-	.3	-	-	-	-	-	-	...
Fuel oil.....	18.1	.1	2.4	3.8	2.6	2.6	2.7	1.8	1.7	.4	-	-	-	15 295
Kerosene or other liquid fuel.....	1.6	-	.3	.5	.1	.4	.3	-	-	-	-	-	-	...
Coal or coke.....	.2	-	-	-	-	-	.2	-	-	-	-	-	-	...
Wood.....	3.7	-	-	.4	1.2	.9	.9	.3	-	-	-	-	-	...
Solar energy.....	-	-	-	-	-	-	-	-	-	-	-	-	-	...
Other.....	4.5	-	1.8	.7	.9	.2	.7	.3	-	-	-	-	-	...

Table 4-20. Income of Families and Primary Individuals by Selected Characteristics - Renter Occupied Units—Con.

[Numbers in thousands. ... means not applicable or sample too small. - means zero or rounds to zero.]

Characteristics	Total	Zero to negative	\$1 to \$4,999	\$5,000 to \$9,999	\$10,000 to \$14,999	\$15,000 to \$19,999	\$20,000 to \$29,999	\$30,000 to \$39,999	\$40,000 to \$59,999	\$60,000 to \$79,999	\$80,000 to \$99,999	\$100,000 to \$119,999	\$120,000 or more	Median
Cooking Fuel														
With cooking fuel.....	444.9	5.8	93.1	88.1	49.6	51.4	74.2	39.8	29.0	9.0	2.3	1.0	1.8	13 573
Electricity.....	201.8	2.2	28.4	35.8	21.4	27.4	40.2	19.0	17.9	6.5	1.0	.6	1.2	17 382
Piped gas.....	241.2	3.6	64.0	51.8	28.0	24.0	33.9	20.8	10.7	2.5	1.2	.4	.3	10 216
Bottled gas.....	1.6	-	.7	.4	.3	-	.1	-	-	-	-	-	-	...
Kerosene or other liquid fuel.....	-	-	-	-	-	-	-	-	-	-	-	-	-	...
Coal or coke.....	-	-	-	-	-	-	-	-	-	-	-	-	-	...
Wood.....	-	-	-	-	-	-	-	-	-	-	-	-	-	...
Other.....	.4	-	-	-	-	-	-	-	.4	-	-	-	-	...
Persons														
1 person.....	179.9	1.5	48.2	41.0	19.3	18.6	29.6	12.9	6.0	1.7	.5	-	.8	9 911
2 persons.....	122.3	1.8	22.4	17.3	18.0	14.4	20.9	13.3	9.8	3.3	.9	.2	.3	15 657
3 persons.....	71.0	1.1	15.5	12.0	6.7	10.0	11.9	6.2	4.5	1.7	.1	.1	.6	15 116
4 persons.....	46.3	1.1	5.6	9.2	2.5	8.4	7.6	5.3	6.8	1.0	.6	.1	-	18 878
5 persons.....	18.7	.5	1.5	5.5	1.9	2.2	3.4	1.5	1.3	.9	-	-	-	14 843
6 persons.....	6.7	-	1.3	3.0	.4	.3	1.0	.3	.3	-	-	-	-	8 399
7 persons or more.....	5.5	-	.6	1.8	1.8	.6	-	.4	.3	.4	.2	-	-	...
Median.....	1.9	-	1.5	1.7	1.8	2.0	1.9	2.0	2.4	2.3	-	-	-	...
Household Composition by Age of Householder														
2-or-more person households														
Married-couple families, no nonrelatives.....	123.7	.9	4.8	15.0	14.8	14.9	27.0	19.6	18.0	5.7	1.6	1.0	.4	15 661
Under 25 years.....	14.9	-	1.0	2.2	3.0	2.3	3.3	1.8	1.0	.4	-	-	-	24 231
25 to 29 years.....	27.9	.5	.9	2.5	2.3	4.8	7.6	3.7	4.6	.6	-	.4	-	17 714
30 to 34 years.....	23.9	.5	1.0	2.5	1.1	3.1	6.4	4.2	3.7	.9	.3	-	-	23 853
35 to 44 years.....	21.0	-	.3	2.2	1.1	2.2	4.3	5.3	4.1	1.3	-	.1	-	26 019
45 to 64 years.....	22.7	-	1.2	2.1	3.3	1.6	2.8	3.5	4.2	2.1	1.3	-	.4	30 590
65 years and over.....	13.3	-	.3	3.5	4.0	.9	2.6	1.1	.4	.4	-	.2	-	30 703
Other male householder.....	32.3	.7	3.3	3.9	4.0	6.0	5.8	4.1	3.1	1.2	.1	-	.2	13 836
Under 45 years.....	25.9	.7	2.0	3.0	3.4	5.0	5.2	3.5	2.5	.4	-	-	.2	18 601
45 to 64 years.....	4.5	-	1.1	.7	.2	.3	.5	.4	.6	.8	-	-	-	18 891
65 years and over.....	1.9	-	.2	.1	.5	.7	.1	.2	-	-	.1	-	-	...
Other female householder.....	114.5	2.7	38.7	29.7	12.3	13.0	12.0	3.4	2.0	.5	-	-	.3	7 667
Under 45 years.....	94.1	2.4	34.5	23.8	10.0	9.8	8.6	3.1	1.7	-	-	-	.3	7 137
45 to 64 years.....	15.1	.2	3.6	4.3	1.7	1.9	2.4	.3	.1	.5	-	-	-	9 237
65 years and over.....	5.3	-	.6	1.6	.8	1.2	1.0	-	.1	-	-	-	-	...
1-person households														
Male householder.....	179.9	1.5	48.2	41.0	19.3	18.6	29.6	12.9	6.0	1.7	.5	-	.6	9 911
Under 45 years.....	77.5	.6	17.7	13.5	7.3	7.3	15.4	8.6	4.8	1.6	.5	-	.5	14 782
45 to 64 years.....	49.0	.5	11.5	4.7	4.8	5.4	11.5	6.3	3.1	1.1	.2	-	.2	17 929
65 years and over.....	16.7	-	3.7	2.7	.7	1.7	3.2	2.0	1.5	.4	.4	-	.3	18 610
Female householder.....	11.8	.2	2.5	6.1	1.9	.2	.3	-	-	-	-	-	-	7 874
Under 45 years.....	102.5	.9	30.8	27.5	12.0	11.3	14.1	4.3	1.4	.1	-	-	.1	8 801
45 to 64 years.....	40.4	.6	10.6	4.1	5.9	6.7	9.1	2.5	1.0	-	-	-	-	14 223
65 years and over.....	15.8	-	5.6	3.0	2.0	1.1	2.5	1.5	.1	-	-	-	-	8 825
Median.....	46.3	.2	14.4	20.4	4.2	3.5	2.6	.4	.3	.1	-	-	.1	7 078
Own Never Married Children Under 18 Years Old														
No own children under 18 years.....	294.3	3.0	57.2	56.7	35.4	35.2	51.8	27.3	17.9	8.7	1.7	.5	1.0	14 275
With own children under 18 years.....	158.2	2.8	37.8	32.9	15.0	17.3	22.8	12.6	11.1	2.3	.8	.5	.6	11 512
Under 6 years only.....	54.1	.4	15.7	7.5	4.7	7.4	8.8	3.8	4.9	.4	-	.4	.2	13 655
1.....	36.2	.2	12.1	3.8	4.0	4.8	5.3	2.8	2.4	.4	-	.4	.2	12 718
2.....	15.5	.1	3.3	3.0	.7	2.2	2.9	1.0	2.3	-	-	-	-	16 375
3 or more.....	2.4	-	.3	1.0	-	.4	.6	-	-	-	-	-	-	...
6 to 17 years only.....	68.4	.7	15.0	15.1	7.1	6.2	10.6	6.1	5.0	1.5	.8	.1	.4	12 365
1.....	38.0	.5	8.3	5.9	3.9	3.7	5.8	3.6	2.6	.8	.4	.4	.4	14 171
2.....	20.4	-	5.1	3.5	2.0	1.5	3.8	1.8	1.7	.7	.1	.1	-	14 006
3 or more.....	12.0	.2	1.6	5.7	1.2	.9	.8	.6	.6	-	-	-	-	8 701
Both age groups.....	33.8	1.8	7.1	10.2	3.1	3.7	3.3	2.7	1.2	.4	-	-	-	8 889
1.....	18.8	1.4	3.3	3.6	1.6	2.3	1.3	2.0	1.2	.1	-	-	-	10 490
2.....	16.8	.4	3.8	6.6	1.6	1.4	2.0	.7	.3	-	-	-	-	8 167
3 or more.....	16.8	.4	3.8	6.6	1.6	1.4	2.0	.7	.3	-	-	-	-	...
Monthly Housing Costs														
Less than \$100.....	7.9	-	5.6	1.1	.1	.1	.7	.3	-	-	-	-	-	3 563
\$100 to \$199.....	45.0	.7	21.2	13.9	4.8	1.9	1.3	.6	.3	.1	-	-	.1	5 226
\$200 to \$249.....	41.9	.5	16.0	12.2	4.1	3.5	3.3	1.6	.6	-	-	-	-	6 795
\$250 to \$299.....	45.5	.9	13.0	10.4	7.1	5.1	5.9	1.7	.6	.2	.4	-	.3	9 275
\$300 to \$349.....	58.8	.2	10.6	11.4	9.2	7.7	8.7	5.0	3.5	.3	-	-	-	13 274
\$350 to \$399.....	64.6	.7	12.9	10.0	6.4	9.7	13.5	7.9	2.7	.7	-	-	-	16 138
\$400 to \$449.....	53.2	1.2	5.9	9.9	5.3	6.8	11.6	7.2	4.2	.5	.3	-	.2	18 192
\$450 to \$499.....	41.4	.1	3.9	8.0	5.9	5.8	7.4	5.2	3.2	1.7	.1	-	-	17 366
\$500 to \$599.....	43.4	.4	2.2	5.4	3.3	7.4	10.9	5.7	6.1	1.9	-	.2	-	22 767
\$600 to \$699.....	16.9	.3	1.2	2.0	.8	1.9	3.1	2.4	3.3	1.5	.2	-	.1	27 101
\$700 to \$799.....	6.8	-	.5	.5	-	.7	1.5	.4	1.5	1.1	.7	-	-	38 375
\$800 to \$999.....	4.4	-	.2	.3	.2	-	1.0	.3	1.9	.3	-	-	-	...
\$1,000 to \$1,249.....	4.2	.5	-	.6	.7	.4	.4	-	.1	.3	.6	-	.3	...
\$1,250 to \$1,499.....	1.6	-	.1	-	-	.4	-	-	.4	.1	-	-	.4	...
\$1,500 or more.....	-	-	-	-	-	-	-	-	-	-	-	-	-	...
No cash rent.....	17.3	.2	1.8	3.9	2.5	1.0	5.1	1.5	.6	.3	-	-	.3	16 270
Mortgage payment not reported.....
Median (excludes no cash rent).....	365	-	265	323	342	368	406	414	486	546	-	-	-	...
Monthly Housing Costs as Percent of Income														
Less than 5 percent.....	2.4	-	.1	-	-	-	.7	.3	.2	.1	.4	-	.7	45 663
5 to 9 percent.....	18.9	-	.3	.1	1.1	1.9	4.0	7.1	3.1	.6	.2	.6	.6	35 008
10 to 14 percent.....	50.3	-	.2	.7	1.9	3.2	12.1	14.3	11.7	4.3	1.1	.9	.1	26 249
15 to 19 percent.....	58.5	-	.9	2.5	4.1	9.6	19.3	14.0	6.9	1.0	-	-	-	20 483
20 to 24 percent.....	47.1	-	1.1	2.9	6.9	11.8	17.3	4.8	1.9	.3	-	-	-	16 501
25 to 29 percent.....	38.2	-	4.1	5.8	6.5	9.2	11.8	.9	.3	-	-	-	-	11 827
30 to 34 percent.....	29.7	-	3.3	7.7	7.3	8.0	3.2	.1	.1	-	-	-	-	9 166
35 to 39 percent.....	19.6	-	2.1	5.3	6.4	4.5	1.1	-	-	-	-	-	-	7 701
40 to 49 percent.....	27.8	-	4.8	10.9	8.3	2.8	1.1	.7	-	-	-	-	-	6 368
50 to 59 percent.....	21.8	-	4.4	12.0	4.0	.7	.7	-	-	-	-	-	-	3 547
60 to 69 percent.....	20.5	-	8.8	12.4	.9	-	.3	-	-	-	-	-	-	...
70 percent or more.....	92.9	-	65.5	25.1	1.4	.9	-	-	-	-	-	-	-	...
Zero or negative income.....	5.8	5.6	-	-	-	-	-	-	-	-	-	-	-	...
No cash rent.....	17.3	.2	1.8	3.9	2.5	1.0	5.1	1.5	.6	.3	-	-	.3	16 270
Mortgage payment not reported.....
Median (excludes 3 previous lines).....	30	-	70+	58	33	25	20	15	13	11	-	-	-	...

Table 4-20. Income of Families and Primary Individuals by Selected Characteristics - Renter Occupied Units—Con.

[Numbers in thousands. ... means not applicable or sample too small. - means zero or rounds to zero.]

Characteristics	Total	Zero to negative	\$1 to \$4,999	\$5,000 to \$9,999	\$10,000 to \$14,999	\$15,000 to \$19,999	\$20,000 to \$29,999	\$30,000 to \$39,999	\$40,000 to \$59,999	\$60,000 to \$79,999	\$80,000 to \$99,999	\$100,000 to \$119,999	\$120,000 or more	Median
Rent Reductions														
No subsidy or income reporting	353.0	4.8	47.9	62.0	44.4	47.2	68.2	37.8	27.6	8.7	2.3	1.0	1.4	16 873
Rent control	9.5	-	1.9	1.5	1.3	1.5	.9	1.2	.9	.2	-	-	-	15 181
No rent control	343.0	4.8	46.0	60.3	43.1	45.5	67.2	36.6	26.7	8.5	2.3	1.0	1.4	16 927
Reduced by owner	26.0	.4	3.1	4.3	3.8	3.4	5.4	2.3	2.8	-	.2	-	.3	17 054
Not reduced by owner	316.6	4.0	42.9	56.0	39.3	42.0	61.6	34.3	23.8	8.5	2.1	1.0	1.1	16 909
Owner reduction not reported5	.2	-	-	-	-	.2	-	.1	-	-	-	-	24 119
Rent control not reported5	-	-	.1	-	.2	.2	-	-	-	-	-	-	17 633
Owned by public housing authority	23.9	-	9.9	6.5	1.5	2.0	2.3	1.1	.3	.1	-	-	.1	6 564
Other, Federal subsidy	21.0	-	10.2	6.8	2.1	1.2	.3	.1	.4	-	-	-	-	5 201
Other, State or local subsidy	36.1	1.0	22.8	9.1	.9	.5	1.5	-	.1	.1	-	-	-	3 753
Other, income verification	11.4	.2	2.8	4.3	1.1	1.1	1.3	.4	.2	-	-	-	-	8 120
Subsidy or income verification not reported	5.0	-	1.4	1.1	.4	.5	.7	.5	.4	-	-	-	-	10 763

¹For mobile home, oldest category is 1939 or earlier.

Table 4-21. Housing Costs by Selected Characteristics - Renter Occupied Units

[Numbers in thousands. ... means not applicable or sample too small. - means zero or rounds to zero.]

Characteristics	Total	Less than \$100	\$100 to \$199	\$200 to \$299	\$300 to \$399	\$400 to \$499	\$500 to \$599	\$600 to \$699	\$700 to \$799	\$800 to \$999	\$1,000 to \$1,499	\$1,500 or more	No cash rent	Mortgage payment not reported	Median excluding no cash rent
Total	450.5	7.9	45.0	87.4	121.1	94.5	43.4	16.9	6.8	4.4	5.7	-	17.3	-	363
Units in Structure															
1, detached.....	129.2	.2	3.2	10.8	35.5	36.0	18.2	8.6	2.3	2.6	.3	-	11.5	-	425
1, attached.....	37.3	.7	2.1	8.3	8.5	8.6	2.7	2.4	.9	.4	1.4	-	1.2	-	381
2 to 4.....	107.4	.9	11.8	37.3	31.4	14.5	6.5	1.4	.4	.5	.6	-	2.3	-	308
5 to 9.....	49.4	1.0	3.3	7.6	15.2	11.9	6.0	2.8	.6	.4	.1	-	.7	-	381
10 to 19.....	44.6	.8	5.1	7.5	14.3	10.6	5.1	.4	.4	-	-	-	.3	-	361
20 to 49.....	30.0	.6	5.1	9.3	9.2	2.9	1.2	.4	-	.2	-	-	1.1	-	294
50 or more.....	50.9	3.7	14.3	6.3	6.4	9.5	3.4	1.1	2.2	.4	3.4	-	.1	-	316
Mobile home or trailer.....	1.8	-	-	.3	.6	.6	.3	-	-	-	-	-	-	-	-
Year Structure Built¹															
1990 to 1994.....	-	-	-	-	-	-	-	-	-	-	-	-	-	-	-
1985 to 1989.....	1.2	-	-	-	-	-	.9	.2	-	-	-	-	-	-	-
1980 to 1984.....	18.7	.6	2.0	1.5	3.1	2.4	3.8	1.5	2.1	-	1.7	-	-	-	469
1975 to 1979.....	33.6	.9	5.9	2.3	4.8	6.7	5.0	2.6	1.5	.8	2.3	-	.8	-	436
1970 to 1974.....	52.1	1.3	3.9	4.6	15.4	15.7	6.3	1.8	.7	.3	.7	-	1.2	-	401
1960 to 1969.....	79.5	1.6	3.2	9.4	25.9	22.2	8.0	3.2	1.6	1.2	1.1	-	3.0	-	393
1950 to 1959.....	48.6	1.0	.9	5.7	13.6	12.9	6.8	3.0	.5	.8	.1	-	3.3	-	411
1940 to 1949.....	45.4	-	3.5	9.9	10.3	12.9	4.3	1.5	.2	.5	-	-	2.2	-	379
1930 to 1939.....	92.8	1.4	11.2	28.1	29.8	13.6	4.6	1.6	.1	.4	.1	-	1.8	-	316
1920 to 1929.....	48.0	.3	9.6	16.5	12.1	4.6	2.4	.3	-	.2	.1	-	1.8	-	280
1919 or earlier.....	30.5	.7	4.7	9.3	6.1	3.4	1.2	1.2	.2	.2	.4	-	3.0	-	289
Median	1952	1963	1937	1936	1952	1960	1963	1963	1975	-	-	-	1949	-	-
Rooms															
1 room.....	6.9	.4	3.8	1.8	.5	-	-	-	-	.1	.1	-	.2	-	178
2 rooms.....	10.8	.3	3.7	3.5	1.6	.8	-	.5	-	-	.2	-	.5	-	235
3 rooms.....	110.2	3.6	22.6	28.7	31.0	17.0	3.2	.7	.2	.2	1.8	-	1.2	-	299
4 rooms.....	102.0	2.4	8.3	20.3	28.8	24.0	11.1	2.2	2.4	.4	-	-	2.2	-	366
5 rooms.....	116.5	1.2	4.5	18.2	32.6	27.3	16.2	6.9	2.4	1.3	1.5	-	4.5	-	398
6 rooms.....	66.3	-	1.4	10.2	19.6	17.3	8.3	3.0	.9	.9	1.3	-	3.5	-	402
7 rooms.....	22.7	-	.5	3.1	4.8	6.6	2.7	1.8	.5	-	.4	-	2.3	-	428
8 rooms.....	9.2	-	.3	.9	1.2	1.7	1.3	1.7	.4	.8	-	-	.9	-	505
9 rooms.....	3.4	-	-	.3	.9	.1	.5	.1	-	.3	.1	-	.9	-	-
10 rooms or more.....	2.3	-	-	.4	.1	-	-	-	-	.3	.3	-	1.2	-	-
Median	4.5	3.4	3.2	4.0	4.5	4.7	5.0	5.2	4.8	-	-	-	6.5	-	-
Bedrooms															
None.....	15.8	.7	6.6	4.4	2.7	.6	-	-	-	.1	.1	-	.5	-	206
1.....	140.3	3.9	28.8	36.6	37.5	22.9	5.0	1.3	2.2	4.4	2.0	-	1.7	-	305
2.....	174.3	2.8	8.8	32.6	52.0	38.3	22.7	6.1	2.3	.8	1.3	-	6.5	-	376
3.....	99.7	.5	2.5	11.7	23.6	29.4	13.4	7.3	1.9	2.3	1.8	-	5.3	-	430
4 or more.....	20.5	-	.3	2.1	5.4	3.4	2.3	2.2	.4	.6	.4	-	3.2	-	422
Median	1.9	1.3	1.1	1.6	1.9	2.1	2.2	2.6	2.0	-	-	-	2.5	-	-
Complete Bathrooms															
None.....	3.4	.3	2.1	.3	-	-	.2	-	-	-	.1	-	.4	-	-
1.....	356.5	7.5	40.1	80.6	104.7	73.6	27.5	8.4	1.5	1.1	2.5	-	8.9	-	344
1 and one-half.....	66.2	.1	2.6	5.7	14.0	17.3	10.2	5.3	3.8	1.3	.4	-	5.4	-	446
2 or more.....	24.4	-	.2	.8	2.4	3.6	5.5	3.2	1.5	2.1	2.7	-	2.6	-	572
Main Heating Equipment															
Warm-air furnace.....	298.1	3.8	19.4	48.2	88.1	69.1	34.0	13.7	4.2	3.3	3.4	-	10.8	-	382
Steam or hot water system.....	112.5	3.5	21.0	29.9	25.2	18.5	6.8	1.8	.7	.6	.5	-	4.0	-	299
Electric heat pump.....	5.0	-	-	.7	.5	.1	-	.5	1.5	-	1.7	-	-	-	-
Built-in electric units.....	10.3	.5	1.1	.9	1.9	2.9	1.3	.8	.5	-	-	-	.6	-	420
Floor, wall, or other built-in hot air units without ducts.....	9.8	.2	.9	3.5	2.7	1.3	.6	-	-	-	-	-	.6	-	301
Room heaters with flue.....	8.2	-	1.7	3.3	.7	1.4	.6	.1	-	.2	.1	-	.2	-	268
Room heaters without flue.....	1.0	-	.2	.6	.1	-	-	-	-	-	-	-	-	-	-
Portable electric heaters.....	.7	-	-	.2	.3	.2	-	-	-	.1	-	-	.7	-	-
Stoves.....	2.6	-	.1	.2	.8	.9	-	-	-	-	-	-	-	-	-
Fireplaces with inserts.....	.3	-	.3	-	-	-	-	-	-	-	-	-	-	-	-
Fireplaces without inserts.....	.3	-	.3	-	-	-	-	-	-	-	-	-	-	-	-
Other.....	1.3	-	-	-	.7	.1	.2	-	-	-	-	-	.3	-	-
None.....	.7	-	.3	-	.2	-	-	-	-	.2	-	-	-	-	-
Source of Water															
Public system or private company.....	430.7	7.5	44.4	85.8	116.7	90.9	40.0	16.7	6.5	3.6	5.5	-	13.2	-	361
Well serving 1 to 5 units.....	19.2	.4	.4	1.6	4.1	3.6	3.4	.1	.3	.8	.3	-	4.1	-	428
Drilled.....	15.8	.4	.4	1.2	2.8	3.5	2.3	.1	.3	.5	.3	-	3.9	-	430
Dug.....	.7	-	-	.4	.4	.1	-	-	-	-	-	-	.2	-	-
Not reported.....	2.7	-	-	.4	.8	.1	1.0	-	-	.3	-	-	-	-	-
Other.....	.5	-	.1	-	.4	-	-	-	-	-	-	-	-	-	-
Means of Sewage Disposal															
Public sewer.....	430.5	7.7	44.2	86.1	116.0	90.3	40.7	16.9	6.3	3.6	5.5	-	13.2	-	361
Septic tank, cesspool, chemical toilet.....	19.8	.3	.6	1.4	5.1	4.2	2.7	-	.5	.8	.3	-	4.0	-	413
Other.....	.1	-	.1	-	-	-	-	-	-	-	-	-	-	-	-
Main House Heating Fuel															
Housing units with heating fuel.....	449.8	7.9	44.7	87.4	121.0	94.5	43.4	16.9	6.8	4.2	5.7	-	17.3	-	363
Electricity.....	23.3	.6	1.8	1.8	6.7	4.4	1.8	1.8	2.0	-	1.7	-	.6	-	408
Piped gas.....	396.0	6.7	39.7	79.3	106.4	83.1	39.9	14.1	4.8	3.7	4.0	-	14.2	-	361
Bottled gas.....	2.5	-	-	.3	1.0	.5	-	-	-	-	-	-	.6	-	-
Fuel oil.....	18.1	.3	1.7	3.7	4.1	5.0	1.6	.9	-	.3	-	-	.5	-	377
Kerosene or other liquid fuel.....	1.6	-	-	1.3	.1	-	-	-	-	.1	-	-	-	-	-
Coal or coke.....	.2	-	-	-	-	-	-	-	-	-	-	-	.2	-	-
Wood.....	3.7	-	.4	.2	.9	.9	.2	-	-	-	-	-	1.1	-	-
Solar energy.....	-	-	-	-	-	-	-	-	-	-	-	-	-	-	-
Other.....	4.5	.3	1.0	.9	1.7	.6	-	-	-	-	-	-	-	-	-

Table 4-21. Housing Costs by Selected Characteristics - Renter Occupied Units—Con.

[Numbers in thousands. ... means not applicable or sample too small. - means zero or rounds to zero.]

Characteristics	Total	Less than	\$100 to	\$200 to	\$300 to	\$400 to	\$500 to	\$600 to	\$700 to	\$800 to	\$1,000 to	\$1,500 or more	No cash rent	Mortgage payment not reported	Median excluding no cash rent
		\$100	\$199	\$299	\$399	\$499	\$599	\$699	\$799	\$899	\$1,499				
Cooking Fuel															
With cooking fuel	444.9	7.6	42.7	85.7	120.7	94.2	43.1	18.9	6.8	4.3	5.7	-	17.3	...	364
Electricity	201.8	4.5	13.4	21.9	50.5	50.5	28.6	9.8	5.2	3.1	4.5	-	9.8	...	411
Piped gas	241.2	3.1	29.3	63.5	69.5	42.7	14.5	7.0	1.6	1.2	1.2	-	7.5	...	330
Bottled gas	1.6	-	-	.3	.7	.6	-	-	-	-	-	-	-
Kerosene or other liquid fuel	-	-	-	-	-	-	-	-	-	-	-	-	-
Coal or coke	-	-	-	-	-	-	-	-	-	-	-	-	-
Wood	-	-	-	-	-	-	-	-	-	-	-	-	-
Other	.4	-	-	-	-	.4	-	-	-	-	-	-	-
Persons															
1 person	179.9	6.4	32.9	43.8	45.2	28.5	8.2	2.7	2.1	.7	2.1	-	7.3	...	307
2 persons	122.3	1.0	8.1	23.3	31.8	27.8	16.9	5.1	1.6	1.2	1.5	-	4.0	...	384
3 persons	71.0	.2	1.9	11.3	21.2	17.2	9.3	3.4	1.3	.9	1.5	-	2.8	...	398
4 persons	46.3	.3	1.5	5.9	13.8	12.1	5.1	2.4	1.6	1.3	.4	-	1.8	...	406
5 persons	18.7	-	.3	2.0	4.4	5.6	2.7	2.2	.1	.1	.1	-	1.2	...	438
6 persons	6.7	-	.3	.4	2.9	2.1	.8	-	-	-	-	-	.2	...	387
7 persons or more	5.5	-	.7	.7	1.9	1.3	.4	1.1	-	.2	-	-	-
Median	1.9	1.5	1.5	1.5	2.0	2.2	2.3	2.7	2.3	-	-	-	1.8
Household Composition by Age of Householder															
2-or-more person households	270.5	1.5	12.1	43.8	76.0	66.0	35.2	14.2	4.6	3.7	3.6	-	10.0	...	396
Married-couple families, no nonrelatives	123.7	.8	3.1	11.0	33.8	33.3	17.8	8.0	3.2	2.9	2.7	-	7.0	...	429
Under 25 years	14.9	-	.4	1.2	4.3	5.3	3.0	-	-	-	-	-	.7	...	423
25 to 29 years	27.9	.1	.3	2.0	10.1	7.2	5.1	.8	.4	-	.9	-	1.3	...	411
30 to 34 years	23.9	.3	.3	1.1	5.7	9.0	4.0	1.1	.3	1.1	.1	-	.8	...	446
35 to 44 years	21.0	.2	.5	2.2	5.8	3.5	2.8	3.5	.3	.8	.3	-	1.2	...	435
45 to 64 years	22.7	-	.6	2.7	5.8	4.5	1.5	2.0	2.3	.6	1.3	-	1.5	...	433
65 years and over	13.3	.3	.9	1.8	2.2	3.8	1.5	.8	-	.4	.1	-	1.5	...	419
Other male householder	32.3	.2	1.6	5.1	6.8	7.7	6.2	2.4	1.0	.4	.3	-	.9	...	428
Under 45 years	25.9	-	1.3	3.8	5.8	6.7	5.0	1.5	.9	.4	.4	-	.8	...	429
45 to 64 years	4.5	-	-	1.5	.7	.6	.8	.5	-	-	.3	-	.2
65 years and over	1.9	.2	.3	-	.3	.3	.4	.3	.1	-	-	-	-
Other female householder	114.5	.5	7.4	27.5	35.3	25.1	11.3	3.8	.5	.5	.6	-	2.1	...	359
Under 45 years	94.1	.5	5.7	22.4	29.7	20.9	9.4	3.6	.2	.2	.4	-	1.2	...	360
45 to 64 years	15.1	-	1.2	3.8	4.4	3.7	1.0	.3	.3	.3	-	-	.5	...	354
65 years and over	5.3	-	.6	1.3	1.3	.5	.8	.3	-	-	.1	-	.4
1-person households	179.9	6.4	32.9	43.8	45.2	28.5	8.2	2.7	2.1	.7	2.1	-	7.3	...	307
Male householder	77.5	1.2	14.6	20.5	20.2	12.7	3.1	1.5	.1	.4	.4	-	2.8	...	305
Under 45 years	49.0	.1	6.1	12.8	14.4	10.3	2.1	1.3	-	.2	.2	-	1.5	...	334
45 to 64 years	16.7	.1	3.8	4.7	4.5	1.7	.1	-	.1	.2	.1	-	1.2	...	280
65 years and over	11.8	.9	4.6	3.3	1.2	.7	.8	.2	-	-	-	-	.2	...	210
Female householder	102.5	5.3	18.2	23.3	25.0	15.8	5.1	1.2	2.0	.3	1.8	-	4.4	...	309
Under 45 years	40.4	.4	4.8	12.8	12.3	6.4	2.4	.4	.5	-	-	-	.7	...	318
45 to 64 years	15.8	1.1	1.7	4.7	4.1	1.6	.8	-	.5	.2	-	-	1.1	...	296
65 years and over	46.3	3.7	11.9	6.0	8.6	7.8	1.8	.8	1.1	.1	1.8	-	2.6	...	302
Own Never Married Children Under 18 Years Old															
No own children under 18 years	294.3	7.3	37.8	60.6	73.5	54.9	28.6	9.0	4.9	2.5	4.1	-	13.0	...	347
With own children under 18 years	156.2	.6	7.2	26.8	47.6	39.6	18.7	7.9	1.9	1.9	1.7	-	4.2	...	387
Under 6 years only	54.1	.1	2.6	9.1	17.0	14.1	6.6	.7	.4	.7	.7	-	2.1	...	383
1	36.2	.1	2.4	7.0	11.8	8.7	3.2	.3	.4	.7	.5	-	1.0	...	368
2	15.5	-	.1	2.0	4.5	4.7	3.0	.4	-	-	-	-	.7	...	415
3 or more	2.4	-	-	.1	.7	.6	.4	-	-	-	-	-	.4
6 to 17 years only	68.4	-	3.3	12.3	19.6	15.4	7.1	5.7	1.3	1.1	1.0	-	1.6	...	391
1	36.0	-	2.0	8.0	9.7	6.9	3.4	2.6	1.0	.5	.6	-	1.3	...	375
2	20.4	-	.8	2.8	6.0	5.7	2.5	1.2	.3	.6	.4	-	.2	...	411
3 or more	12.0	-	.5	1.5	3.9	2.9	1.2	1.8	-	-	-	-	.2	...	400
Both age groups	33.6	.4	1.3	5.4	11.0	10.0	3.0	1.6	.1	.1	-	-	.5	...	385
2	16.8	.4	.6	2.8	6.3	4.7	.7	.6	.1	-	-	-	.4	...	368
3 or more	16.8	-	.7	2.6	4.7	5.3	2.3	1.0	-	.1	-	-	.2	...	408
Income of Families and Primary Individuals															
Less than \$5,000	100.8	5.8	21.9	30.5	24.5	11.2	2.6	1.5	.5	.2	.6	-	2.0	...	272
\$5,000 to \$9,999	89.6	1.1	13.9	22.6	21.4	17.9	5.4	2.0	.5	.3	.6	-	3.9	...	325
\$10,000 to \$14,999	50.4	.1	4.8	11.2	15.6	11.1	3.3	.8	-	.2	.7	-	2.5	...	350
\$15,000 to \$19,999	52.5	.1	1.9	8.6	17.4	12.5	7.4	1.9	.7	.9	.9	-	1.0	...	387
\$20,000 to \$24,999	43.2	.3	1.0	6.5	11.7	10.6	6.0	2.3	.9	.7	.3	-	2.8	...	406
\$25,000 to \$29,999	31.2	.4	.3	2.7	10.5	8.4	4.8	.8	.6	.3	.1	-	2.3	...	407
\$30,000 to \$34,999	27.7	.3	.4	2.6	9.9	7.6	4.3	1.5	-	-	-	-	1.1	...	402
\$35,000 to \$39,999	12.3	-	.3	.7	3.0	4.8	1.4	.9	.4	.3	-	-	.5	...	439
\$40,000 to \$49,999	17.2	-	.3	.9	3.9	4.8	3.7	2.0	.9	.3	.3	-	.4	...	473
\$50,000 to \$59,999	11.8	-	-	.3	2.3	2.8	2.4	1.3	.6	1.7	.3	-	.2	...	517
\$60,000 to \$79,999	9.0	-	.1	.2	1.0	2.2	1.9	1.5	.1	.3	.4	-	.3	...	546
\$80,000 to \$99,999	2.3	-	-	.4	-	.4	-	.2	.7	-	.6	-	-
\$100,000 to \$119,999	1.0	-	-	-	-	-	.2	-	-	.3	.5	-	-
\$120,000 or more	1.6	-	.1	.3	-	.2	-	.1	-	-	.4	-	.3
Median	13 455	5000-	5 226	7 934	14 695	17 811	22 493	24 787	39 188	-	-	-	16 270
Rent Reductions															
No subsidy or income reporting	353.0	2.0	21.4	60.6	100.7	82.1	39.6	14.9	6.6	4.3	5.5	-	15.6	...	384
Rent control	9.5	.1	1.3	1.3	3.5	1.1	1.6	.7	-	-	-	-	-	...	359
No rent control	343.0	1.9	20.1	59.2	96.9	80.9	38.0	14.2	6.6	4.3	5.5	-	15.6	...	385
Reduced by owner	26.0	-	1.9	2.7	6.6	3.3	1.8	.4	-	.5	-	-	8.7	...	360
Not reduced by owner	316.6	1.9	18.2	56.3	90.3	77.6	36.2	13.8	6.6	3.8	5.3	-	6.7	...	387
Owner reduction not reported	.5	-	-	.2	-	-	-	-	-	-	.1	-	.2	...	296
Rent control not reported	.5	-	-	-	.3	.2	-	-	-	-	-	-	-	...	374
Owned by public housing authority	23.9	3.6	7.0	7.0	2.4	3.0	.5	.2	.2	-	-	-	-	...	219
Other, Federal subsidy	21.0	1.6	8.1	4.5	4.7	.7	1.0	.2	-	-	-	-	.1	...	213
Other, State or local subsidy	36.1	-	6.9	9.9	9.3	6.0	1.9	1.6	-	-	.1	-	.4	...	311
Other, income verification	11.4	.2	1.1	4.7	2.4	1.9	.3	.1	-	.1	-	-	.6	...	289
Subsidy or income verification not reported	5.0	.3	.6	.7	1.7	.8	.1	-	-	-	.1	-	.7	...	333

¹For mobile home, oldest category is 1939 or earlier.

Table 5-1. Introductory Characteristics - Occupied Units with Black Householder

[Numbers in thousands. ... means not applicable or sample too small. - means zero or rounds to zero.]

Characteristics	Total occupied units	Tenure		Housing unit characteristics				Household characteristics			Selected subareas ¹		
		Owner	Renter	New construction 4 yrs	Mobile homes	Physical problems		Elderly (65+)	Moved in past year	Below poverty level	Area one	Area two	Area three
						Severe	Moderate						
Total	307.7	161.0	146.7	6.2	-	9.3	30.1	51.0	54.0	116.6	258.7	27.2	18.1
Tenure													
Owner occupied.....	161.0	161.02	-	3.0	12.4	32.3	6.8	34.4	130.9	14.9	13.2
Percent of all occupied.....	52.3	100.0	...	3.7	-	32.1	41.1	63.2	12.6	29.5	50.6	54.8	73.0
Renter occupied.....	146.7	...	146.7	6.0	-	6.3	17.7	18.6	47.2	82.2	127.9	12.3	4.9
Race and Origin													
White.....
Non-Hispanic.....
Hispanic.....
Black.....	307.7	161.0	146.7	6.2	-	9.3	30.1	51.0	54.0	116.6	258.7	27.2	18.1
Other.....
Total Hispanic.....	.66	-	-	-	.2	-	.2	.5	.6	-	-
Units in Structure													
1, detached.....	179.0	141.6	37.4	.2	...	4.8	14.5	29.1	19.1	53.6	143.4	19.3	14.0
1, attached.....	11.7	1.7	9.9	.23	1.5	.7	2.7	6.5	7.8	2.6	.8
2 to 4.....	65.6	16.9	48.7	.2	...	2.6	7.9	9.3	15.3	32.1	61.4	2.3	1.6
5 to 9.....	7.9	.3	7.6	.94	1.4	1.0	2.3	3.6	6.6	.6	.3
10 to 19.....	11.8	-	11.8	2.32	1.6	1.0	5.3	5.1	9.9	1.0	.7
20 to 49.....	13.0	-	13.0	-3	1.4	1.4	5.9	5.3	12.1	.4	.4
50 or more.....	18.8	.5	18.3	2.47	1.9	8.5	3.5	10.3	17.4	.9	.4
Mobile home or trailer.....	-	-	-	-	...	-	-	-	-	-	-	-	-
Cooperatives and Condominiums													
Cooperatives.....	4.1	1.4	2.7	.5	-	-	-	.5	.8	.3	3.7	.5	-
Condominiums.....	1.0	.5	.4	-	-	-	-	.5	-	-	1.0	-	-
Year Structure Built²													
1990 to 1994.....	-	-	-	-	-	-	-	-	-	-	-	-	-
1985 to 1989.....	.2	-	.2	.2	-	-	-	-	.2	-	.2	-	-
1980 to 1984.....	6.0	.2	5.8	6.0	-	-	-	1.4	3.2	2.1	5.6	-	.2
1975 to 1979.....	7.2	1.9	5.3	...	-	-	.3	2.6	.8	2.6	5.2	.9	1.1
1970 to 1974.....	9.6	2.9	6.7	...	-	-	.3	3.2	1.2	2.0	4.3	2.7	2.2
1960 to 1969.....	27.2	13.1	14.1	...	-	-	.3	.8	3.3	5.3	5.5	17.0	4.9
1950 to 1959.....	46.0	33.4	12.6	...	-	-	.9	1.7	5.2	7.1	13.3	33.2	6.0
1940 to 1949.....	44.2	29.9	14.4	...	-	-	1.8	3.4	4.8	5.3	14.9	40.3	3.5
1930 to 1939.....	101.3	49.1	52.2	...	-	-	4.0	12.5	16.0	21.3	43.4	82.1	6.2
1920 to 1929.....	44.7	20.6	24.1	...	-	-	1.6	8.4	9.5	7.2	21.4	40.7	2.3
1919 or earlier.....	21.2	9.9	11.3	...	-	-	.8	2.8	5.1	2.4	11.5	20.1	.8
Median.....	1939	1940	1937	-	-	-	1936	1933	1937	1938	1937	1951	1958
Statistical Areas													
Current units, in 1970 boundaries of MSA.....	305.7	159.6	146.2	6.0	-	9.3	30.0	50.1	53.9	115.3	258.7	27.2	18.1
1970 central city(s).....	258.7	130.9	127.9	5.8	-	8.5	25.8	45.8	45.8	101.5	258.7	-	-
1970 balance of MSA.....	47.0	28.7	18.3	.2	-	.9	4.2	4.2	8.1	13.8	-	27.2	18.1
Current units, in 1983 boundaries of MSA.....	307.7	161.0	146.7	6.2	-	9.3	30.1	51.0	54.0	116.6	258.7	27.2	18.1
1983 central city(s).....	258.7	130.9	127.9	5.8	-	8.5	25.8	45.8	45.8	101.5	258.7	-	-
1983 balance of MSA.....	49.0	30.2	18.8	.5	-	.9	4.4	5.2	8.2	15.1	-	27.2	18.1

¹See back cover for details.

²For mobile home, oldest category is 1939 or earlier.

Table 5-2. Height and Condition of Building - Occupied Units with Black Householder

[Numbers in thousands. ... means not applicable or sample too small. - means zero or rounds to zero.]

Characteristics	Total occupied units	Tenure		Housing unit characteristics				Household characteristics			Selected subareas ¹		
		Owner	Renter	New construction 4 yrs	Mobile homes	Physical problems		Elderly (65+)	Moved in past year	Below poverty level	Area one	Area two	Area three
						Severe	Moderate						
Total	307.7	161.0	146.7	6.2	-	9.3	30.1	51.0	54.0	116.6	258.7	27.2	16.1
Stories in Structure													
1.....	12.6	8.4	4.2	.5	-	.4	1.8	2.1	1.9	4.8	6.3	3.3	2.0
2.....	58.1	40.9	17.2	-	-	1.2	3.6	10.9	8.8	16.2	36.4	11.6	8.5
3.....	200.6	108.5	92.1	3.4	-	6.3	20.0	26.5	34.4	78.9	181.9	10.4	7.3
4 to 6.....	20.9	2.8	18.1	-	-	1.2	3.7	3.0	6.6	10.5	19.2	1.3	.2
7 or more.....	15.6	.5	15.1	2.4	-	.3	1.1	8.5	2.4	8.1	14.9	.8	.1
Stories Between Main and Apartment Entrances													
Multiunits, 2 or more floors.....	115.5	17.7	97.8	5.6	...	4.3	14.2	21.2	31.9	58.0	106.2	5.3	3.1
None (on same floor).....	44.2	14.2	30.0	-	...	2.1	5.7	7.3	10.0	20.5	40.2	2.2	1.5
1 (up or down).....	38.0	2.4	35.6	1.4	...	1.5	4.8	4.0	11.8	19.0	34.8	1.8	.7
2 or more (up or down).....	31.9	.7	31.2	4.27	3.6	9.7	9.7	15.5	29.8	1.3	.8
Not reported.....	1.4	.3	1.1	-	...	-	.1	.2	.4	1.0	1.3	-	.1
Common Stairways													
Multiunits, 2 or more floors.....	115.5	17.7	97.8	5.6	...	4.3	14.2	21.2	31.9	58.0	106.2	5.3	3.1
No common stairways.....	31.3	7.8	23.5	1.86	4.1	7.9	7.5	14.2	28.3	1.3	1.2
With common stairways.....	82.5	9.5	73.0	3.5	...	3.7	10.1	12.5	24.1	40.9	76.1	4.0	1.9
No loose steps.....	64.9	7.5	57.4	3.5	...	2.6	6.8	10.1	20.0	28.9	58.9	3.5	1.9
Railings not loose.....	41.3	3.0	38.3	3.08	4.1	7.2	13.0	17.1	36.5	2.7	1.6
Railings loose.....	3.5	.5	3.0	-2	.5	.9	1.1	2.7	3.2	.3	-
No railings.....	17.9	3.2	14.8	.5	...	1.7	1.9	2.0	5.3	6.2	17.5	.5	-
Status of railings not reported.....	2.2	.8	1.4	-	...	-	.3	-	.5	.9	1.7	.2	.3
Loose steps.....	15.6	1.3	14.3	-	...	1.0	3.3	2.0	3.9	11.4	15.3	.3	-
Railings not loose.....	6.0	.5	5.5	-6	.8	.8	2.0	4.1	5.9	.1	-
Railings loose.....	3.5	-	3.5	-2	1.2	1.0	.8	2.8	3.5	-	-
No railings.....	5.2	.5	4.7	-3	1.4	.3	.8	3.7	5.0	.1	-
Status of railings not reported.....	1.0	.4	.6	-	...	-	.1	-	.5	1.0	1.0	-	-
Status of steps not reported.....	2.0	.7	1.3	-	...	-	-	.4	.3	.8	1.9	.1	-
Status of stairways not reported.....	1.7	.4	1.3	.3	...	-	-	.8	.2	.9	1.7	-	-
Light Fixtures in Public Halls													
2 or more units in structure.....	117.0	17.7	99.4	5.6	...	4.3	14.2	21.2	32.2	58.5	107.5	5.3	3.3
No public halls.....	47.6	13.4	34.2	.2	...	1.3	6.4	7.1	10.2	22.2	44.1	2.3	.9
No light fixtures in public halls.....	.6	.3	.3	-	...	-	.1	-	-	.3	.5	-	-
All in working order.....	33.3	2.2	31.1	2.85	2.3	6.8	9.4	13.9	29.8	1.5	1.6
Some in working order.....	11.8	-	11.8	-	...	1.3	3.3	1.5	4.8	7.9	11.4	.4	-
None in working order.....	.8	-	.8	-1	.6	-	.4	.8	.8	-	-
Unable to determine if working.....	21.8	1.8	20.2	2.7	...	1.2	1.5	3.8	6.7	11.1	19.9	1.1	.8
Not reported.....	1.0	-	1.0	-	...	-	-	-	.7	.8	1.0	-	-
Elevator on Floor													
Multiunits, 2 or more floors.....	115.5	17.7	97.8	5.6	...	4.3	14.2	21.2	31.9	58.0	106.2	5.3	3.1
With 1 or more elevators working.....	20.7	.5	20.1	2.45	1.8	9.2	4.5	10.8	19.4	.8	.4
With elevator, none in working condition.....	.6	-	.6	-1	.1	-	.2	.8	.5	.1	-
No elevator.....	93.4	17.2	76.3	3.2	...	3.7	12.3	12.1	26.5	44.4	85.8	4.1	2.7
Units 3 or more floors from main entrance.....	4.4	-	4.4	.91	.8	.8	1.8	1.8	3.8	.4	.2
Foundation													
1 unit bldg. excl. mobile homes.....	190.7	143.4	47.3	.5	...	5.0	15.9	29.8	21.8	60.1	151.2	21.9	14.8
With basement under all of building.....	160.7	121.5	39.2	.2	...	3.9	11.3	23.9	19.8	49.3	133.3	15.8	10.9
With basement under part of building.....	14.4	11.6	2.7	.27	2.5	3.4	.4	4.3	11.3	1.2	1.1
With crawl space.....	5.7	4.8	.9	-	...	-	1.3	1.8	.2	2.2	1.4	3.1	.5
On concrete slab.....	8.0	4.2	3.8	-4	.8	.3	1.5	3.6	4.3	1.8	1.6
Other.....	2.0	1.2	.7	-	...	-	-	.5	.2	.7	.9	.3	.7
External Building Conditions²													
Sagging roof.....	2.4	.8	1.7	-2	1.0	-	.2	1.1	1.9	-	.5
Missing roofing material.....	6.4	2.1	4.3	-7	1.0	.3	1.1	4.1	5.2	-	.8
Hole in roof.....	.7	.4	.3	-	...	-	.2	-	.2	.2	.2	-	.4
Could not see roof.....	22.7	3.1	19.6	1.4	...	1.2	4.1	4.9	6.0	12.2	20.9	1.0	.7
Missing bricks, siding, other outside wall material.....	11.2	3.4	7.8	-	...	1.8	2.9	1.2	2.6	6.6	9.1	1.1	.3
Slipping outside walls.....	2.7	1.7	1.0	-3	.7	.3	-	1.7	2.5	-	-
Boarded up windows.....	7.1	2.0	5.2	-9	1.3	1.5	1.2	4.8	6.0	.1	.3
Broken windows.....	11.9	3.0	9.0	-	...	1.5	3.3	1.3	3.2	7.0	10.2	.9	.3
Bars on windows.....	10.9	6.1	4.9	-5	2.1	1.6	1.2	4.0	9.8	1.0	.1
Foundation crumbling or has open crack or hole.....	10.3	3.8	6.5	-	...	1.4	1.6	1.2	2.5	6.7	8.9	.6	.3
Could not see foundation.....	13.8	3.0	10.7	1.47	2.0	2.7	3.6	8.0	13.3	.3	-
None of the above.....	238.6	135.5	103.2	4.9	...	4.8	18.6	39.6	41.0	81.5	196.2	24.1	16.3
Could not observe or not reported.....	5.5	2.9	2.6	-	...	-	.8	1.3	.5	2.1	4.5	1.0	-
Site Placement													
Mobile homes.....	-	-	-	-	...	-	-	-	-	-	-	-	-
First site.....	-	-	-	-	...	-	-	-	-	-	-	-	-
Moved from another site.....	-	-	-	-	...	-	-	-	-	-	-	-	-
Don't know.....	-	-	-	-	...	-	-	-	-	-	-	-	-
Not reported.....	-	-	-	-	...	-	-	-	-	-	-	-	-
Previous Occupancy													
Unit built 1980 or later.....	6.2	.2	6.0	6.2	...	-	-	1.4	3.4	2.1	5.8	-	.2
Not previously occupied.....	4.1	.2	3.9	4.1	...	-	-	1.4	1.8	2.1	3.7	-	.2
Not reported.....	-	-	-	-	...	-	-	-	-	-	-	-	-

¹See back cover for details.

²Figures may not add to total because more than one category may apply to a unit.

Table 5-3. Size of Unit and Lot - Occupied Units with Black Householder

[Numbers in thousands. ... means not applicable or sample too small. - means zero or rounds to zero.]

Characteristics	Total occupied units	Tenure		Housing unit characteristics				Household characteristics			Selected subareas ¹		
		Owner	Renter	New construction 4 yrs	Mobile homes	Physical problems		Elderly (65+)	Moved in past year	Below poverty level	Area one	Area two	Area three
						Severe	Moderate						
Total -----	307.7	161.0	146.7	6.2	-	9.3	30.1	51.0	54.0	116.6	258.7	27.2	18.1
Rooms													
1 room-----	2.3	-	2.3	-	-	.3	.4	.3	.4	1.0	2.0	.3	-
2 rooms-----	4.5	-	4.5	-	-	.5	.7	1.2	2.4	2.7	4.5	-	-
3 rooms-----	32.9	.7	32.3	1.2	-	.6	3.9	9.2	8.9	16.1	30.3	1.0	1.0
4 rooms-----	35.3	9.0	26.3	4.1	-	.6	4.2	6.3	10.8	17.7	29.8	3.7	1.5
5 rooms-----	85.0	45.2	39.8	.9	-	.7	8.3	11.6	15.5	33.3	68.3	9.8	5.7
6 rooms-----	85.4	56.2	29.2	-	-	.9	6.3	11.4	10.4	27.1	71.2	8.5	5.0
7 rooms-----	38.9	29.1	7.8	-	-	1.1	3.0	8.0	2.8	10.4	32.6	1.1	2.6
8 rooms-----	15.2	12.3	2.8	-	-	.5	1.2	1.8	2.3	6.4	12.0	1.7	1.4
9 rooms-----	6.1	5.2	.9	-	-	.2	.6	1.0	.2	1.3	4.2	.8	1.0
10 rooms or more-----	4.3	3.4	.9	-	-	.1	1.6	.3	.2	.5	3.6	.5	-
Median-----	5.4	6.0	4.7	4.0	...	5.5	5.2	5.2	4.8	5.1	5.4	5.4	5.7
Bedrooms													
None-----	6.3	-	6.3	-	-	.6	1.1	1.3	2.7	3.6	8.0	.3	-
1-----	41.2	.7	40.5	2.1	-	.8	5.0	11.1	13.0	22.0	37.6	1.6	1.3
2-----	93.9	39.9	54.0	4.1	-	2.5	9.9	14.5	20.1	39.0	82.6	6.3	3.6
3-----	129.0	91.5	37.6	-	-	3.4	10.9	18.7	14.5	40.6	101.8	14.9	11.1
4 or more-----	37.3	29.0	8.3	-	-	2.0	3.3	5.4	3.8	11.4	30.7	4.1	2.1
Median-----	2.6	2.9	2.0	1.7	...	2.7	2.4	2.4	2.1	2.3	2.5	2.9	2.9
Complete Bathrooms													
None-----	1.2	.3	.9	-	-	.9	-	.3	.2	1.1	.6	.3	-
1-----	194.8	74.4	120.4	1.9	-	7.1	21.6	33.2	41.6	89.0	168.2	15.9	7.6
1 and one-half-----	87.2	66.8	20.4	3.4	-	.8	6.2	13.2	8.8	21.2	71.0	8.2	7.6
2 or more-----	24.5	19.6	5.0	.9	-	.6	2.4	4.3	3.4	5.2	18.9	2.8	2.9
Square Footage of Unit													
Single detached and mobile homes-----	179.0	141.6	37.4	.2	-	4.8	14.5	29.1	19.1	53.6	143.4	19.3	14.0
Less than 500-----	.6	-	.6	-	-	-	.2	-	-	.2	.6	-	-
500 to 749-----	2.0	1.7	.4	-	-	-	.3	.3	.4	1.2	1.3	.6	-
750 to 999-----	5.3	4.7	.7	-	-	-	.6	.4	.4	.8	3.7	1.0	.7
1,000 to 1,499-----	18.5	13.2	5.3	.2	-	.2	1.2	3.5	2.5	7.1	13.3	2.2	1.9
1,500 to 1,999-----	38.9	31.2	7.6	-	-	1.4	4.5	4.9	4.9	13.5	31.9	4.0	2.6
2,000 to 2,499-----	43.5	32.0	11.5	-	-	.9	3.7	7.0	4.5	12.7	35.1	4.9	3.6
2,500 to 2,999-----	30.0	26.0	4.0	-	-	.8	1.5	4.8	3.5	7.5	26.5	2.1	1.1
3,000 to 3,999-----	18.3	16.1	2.3	-	-	1.2	1.3	3.7	1.0	3.8	14.9	1.8	1.7
4,000 or more-----	13.1	10.4	2.7	-	-	.1	.8	2.9	1.8	4.5	8.7	2.1	2.3
Not reported-----	8.8	6.4	2.4	-	-	.2	.4	1.4	.2	2.3	7.5	.8	.4
Median-----	2 227	2 263	2 128	2 049	2 332	2 148	2 114	2 245	2 156	2 243
Lot Size													
Less than one-eighth acre-----	29.5	26.4	3.1	-	-	.1	1.7	7.1	1.8	6.6	22.6	3.7	2.8
One-eighth up to one-quarter acre-----	11.5	11.1	.4	-	-	.4	.7	2.6	.5	1.1	8.3	1.0	2.2
One-quarter up to one-half acre-----	6.3	5.8	.4	-	-	.1	.6	1.0	.9	2.0	2.3	.7	2.6
One-half up to one acre-----	1.6	1.3	.3	-	-	-	-	-	-	-	-	.3	1.3
1 to 4 acres-----	1.5	1.5	-	.2	-	-	-	.8	.3	.3	-	-	1.0
5 to 9 acres-----	.1	.1	-	-	-	-	.1	-	-	-	-	.1	-
10 acres or more-----	1.1	1.0	.2	-	-	.1	.5	.3	-	.2	.7	.5	-
Don't know-----	135.7	94.4	41.3	.2	-	4.2	12.0	17.8	18.1	48.7	114.6	15.0	5.0
Not reported-----	3.4	1.8	1.6	-	-	-	.3	.4	.1	1.2	2.8	.8	-
Median-----	.13-	.13-	.13-	-	-	-	.15	.13-	.13-	.13-	.13-	.13-	.25
Persons Per Room													
0.50 or less-----	188.9	95.5	91.3	5.1	-	2.1	18.0	43.5	32.3	68.0	160.6	14.0	10.2
0.51 to 1.00-----	111.9	60.1	51.9	1.1	-	5.8	10.3	7.5	20.4	42.9	91.9	11.7	7.3
1.01 to 1.50-----	7.7	4.3	3.3	-	-	1.0	1.0	-	1.2	4.4	5.1	1.5	.6
1.51 or more-----	1.2	1.1	.1	-	-	.4	.9	-	.1	1.2	1.2	-	-
Square Feet Per Person													
Single detached and mobile homes-----	179.0	141.6	37.4	.2	-	4.8	14.5	29.1	19.1	53.6	143.4	19.3	14.0
Less than 200-----	1.1	.3	.7	-	-	.2	-	-	.2	.7	.8	.2	.2
200 to 299-----	7.5	5.6	1.9	-	-	.9	.5	-	.5	4.1	6.2	.8	.5
300 to 399-----	14.1	9.3	4.7	-	-	.3	2.1	1.4	.9	6.3	9.8	2.9	1.0
400 to 499-----	22.9	18.9	4.0	-	-	1.4	2.0	1.6	3.3	6.6	18.3	2.4	2.1
500 to 599-----	21.4	16.8	4.6	.2	-	.7	1.3	1.5	2.7	5.9	16.5	3.0	1.6
600 to 699-----	15.7	13.1	2.6	-	-	-	2.4	1.9	1.8	3.8	12.8	1.6	1.3
700 to 799-----	12.2	9.5	2.7	-	-	-	.8	1.3	.5	2.8	9.5	1.6	.9
800 to 899-----	10.3	7.8	2.5	-	-	.1	1.2	.5	1.6	2.6	7.6	.4	2.3
900 to 999-----	10.5	8.3	2.2	-	-	.2	.1	1.5	1.5	2.7	9.8	.4	.3
1,000 to 1,499-----	28.8	23.8	4.8	-	-	.7	2.1	8.8	3.9	6.8	24.1	1.9	2.0
1,500 or more-----	26.1	21.9	4.2	-	-	.1	1.4	9.1	2.1	9.1	20.6	3.7	1.5
Not reported-----	8.8	6.4	2.4	-	-	.2	.4	1.4	.2	2.3	7.5	.6	.4
Median-----	720	738	657	647	1 230	709	657	738	602	727

¹See back cover for details.

Table 5-4. Selected Equipment and Plumbing - Occupied Units with Black Householder

[Numbers in thousands. ... means not applicable or sample too small. - means zero or rounds to zero.]

Characteristics	Total occupied units	Tenure		Housing unit characteristics				Household characteristics			Selected subareas ¹		
		Owner	Renter	New construction 4 yrs	Mobile homes	Physical problems		Elderly (65+)	Moved in past year	Below poverty level	Area one	Area two	Area three
						Severe	Moderate						
Total	307.7	161.0	146.7	6.2	-	9.3	30.1	51.0	54.0	116.6	258.7	27.2	18.1
Equipment²													
Lacking complete kitchen facilities.....	8.3	3.0	5.4	-	-	.5	7.1	.9	3.4	4.6	8.1	.1	..1
With complete kitchen (sink, refrigerator and burners).....	299.4	158.1	141.3	6.2	-	8.9	23.1	50.2	50.6	111.9	250.6	27.0	18.0
Sink.....	304.0	159.0	145.1	6.2	-	9.0	26.8	50.3	53.2	115.1	255.2	27.0	18.1
Refrigerator.....	304.5	160.1	144.4	6.2	-	9.1	27.2	51.0	52.2	113.9	255.8	27.0	18.0
Less than 5 years old.....	88.2	47.4	40.9	6.2	-	2.0	6.9	14.1	18.1	31.5	75.3	6.9	5.2
Age not reported.....	6.2	.7	5.5	-	-	.1	.3	.3	2.5	2.6	5.2	.4	.3
Burners and oven.....	305.1	161.0	144.0	6.2	-	8.9	28.7	50.9	52.3	114.9	256.3	27.0	18.0
Less than 5 years old.....	74.7	41.1	33.6	6.2	-	1.9	5.5	10.4	16.0	25.9	67.4	3.1	3.3
Age not reported.....	5.1	.1	4.9	-	-	.1	.1	.6	2.8	2.7	4.2	.6	.3
Burners only.....	.9	-	.9	-	-	.1	-	-	.8	.9	-	-	-
Less than 5 years old.....	.5	-	.5	-	-	.1	-	-	.3	.3	.5	-	-
Age not reported.....	-	-	-	-	-	-	-	-	-	-	-	-	-
Oven only.....	-	-	-	-	-	-	-	-	-	-	-	-	-
Less than 5 years old.....	-	-	-	-	-	-	-	-	-	-	-	-	-
Age not reported.....	-	-	-	-	-	-	-	-	-	-	-	-	-
Neither burners nor oven.....	1.7	-	1.7	-	-	.3	1.4	.2	1.1	.9	1.5	.1	.1
Dishwasher.....	41.3	29.6	11.6	4.8	-	.3	3.1	4.0	6.1	4.9	28.6	5.1	7.0
Less than 5 years old.....	14.0	8.5	5.5	4.8	-	-	1.2	.8	3.6	2.0	12.4	.6	1.0
Age not reported.....	1.8	.8	1.0	-	-	.1	-	-	.8	.7	.9	.4	.1
Clothes washer.....	210.6	150.2	60.4	1.8	-	4.8	15.7	33.8	22.0	66.6	171.9	21.5	14.9
Less than 5 years old.....	71.6	50.0	21.6	1.8	-	.9	5.3	11.0	8.6	23.4	57.9	7.0	5.6
Age not reported.....	1.8	.7	1.1	-	-	.4	.2	.2	.6	1.0	1.5	-	.4
Clothes dryer.....	180.3	124.0	38.3	1.8	-	2.5	11.8	23.9	18.1	40.3	127.3	18.2	13.2
Less than 5 years old.....	55.3	39.8	15.5	1.6	-	.3	4.4	7.4	8.0	13.5	45.8	4.8	4.6
Age not reported.....	.4	-	.4	-	-	-	-	-	.4	.4	.4	-	-
Disposal in sink.....	94.9	53.2	41.7	6.0	-	.9	5.0	15.7	15.2	23.2	68.9	12.5	12.4
Less than 5 years old.....	34.2	17.8	16.3	6.0	-	.3	1.7	5.4	5.4	8.8	26.8	3.7	3.0
Age not reported.....	6.0	1.9	4.1	-	-	.1	-	.9	2.2	1.4	5.0	.7	.3
Air conditioning:													
Central.....	41.8	26.1	15.8	4.1	-	.1	.3	11.0	6.7	8.8	29.0	3.5	9.2
1 room unit.....	53.1	33.5	19.6	.6	-	.3	3.5	5.7	7.7	9.8	44.3	5.4	2.3
2 room units.....	14.3	10.2	4.1	.9	-	-	1.0	2.4	1.7	1.3	12.3	2.0	-
3 room units or more.....	3.1	2.5	.6	.5	-	-	-	.3	.5	.5	3.1	-	-
Main Heating Equipment													
Warm-air furnace.....	221.3	129.6	91.7	4.1	-	3.9	15.9	33.0	35.6	78.0	181.5	22.2	15.8
Steam or hot water system.....	70.6	27.0	43.7	.6	-	4.7	12.0	13.6	14.0	31.0	64.2	3.9	1.7
Electric heat pump.....	2.5	.5	2.0	1.4	-	-	-	.8	1.7	1.3	2.5	-	-
Built-in electric units.....	3.2	.7	2.6	.2	-	.1	.3	1.3	1.1	.8	2.1	.5	.7
Floor, wall, or other built-in hot air units without ducts.....	3.0	.8	2.2	-	-	.1	.2	1.0	.4	1.9	2.8	-	-
Room heaters with flue.....	4.3	1.3	2.9	-	-	.3	.8	.8	.5	1.8	3.6	-	-
Room heaters without flue.....	1.0	.6	.4	-	-	.1	.9	.3	.4	.7	.7	.3	-
Portable electric heaters.....	.8	.3	.5	-	-	-	-	.3	.2	.4	.5	.3	-
Stoves.....	.6	.3	.3	-	-	-	-	-	.1	.4	.3	-	-
Fireplaces with inserts.....	-	-	-	-	-	-	-	-	-	-	-	-	-
Fireplaces without inserts.....	-	-	-	-	-	-	-	-	-	-	-	-	-
Other.....	.4	-	.4	-	-	-	-	-	-	.4	.4	-	-
None.....	-	-	-	-	-	-	-	-	-	-	-	-	-
Other Heating Equipment													
With other heating equipment ²	63.4	41.7	21.8	1.4	-	2.7	6.0	7.5	6.6	18.3	48.5	7.0	7.2
Warm-air furnace.....	1.0	.3	.7	-	-	-	-	-	.5	.1	1.0	-	-
Steam or hot water system.....	.3	-	.3	-	-	-	-	-	.3	-	.3	-	-
Electric heat pump.....	.3	.2	.1	-	-	-	-	-	-	-	.3	-	-
Built-in electric units.....	1.4	.3	1.1	.9	-	-	-	.5	.9	.8	1.4	-	-
Floor, wall, or other built-in hot-air units without ducts.....	.6	.4	.3	-	-	-	-	.3	-	-	.6	-	-
Room heaters with flue.....	8.7	6.9	1.8	.5	-	.5	.5	1.5	.7	2.1	6.8	2.0	-
Room heaters without flue.....	10.8	7.4	3.4	-	-	.9	.7	.7	1.3	2.9	7.4	1.3	1.7
Portable electric heaters.....	17.1	9.7	7.5	-	-	.8	3.4	2.3	.8	6.0	14.6	1.8	.3
Stoves.....	4.7	2.0	2.7	-	-	.4	.7	.4	.6	3.1	4.0	.4	.4
Fireplaces with inserts.....	4.8	4.3	.5	-	-	-	.1	.7	.2	.2	2.2	.9	1.6
Fireplaces with no inserts.....	19.2	15.4	3.8	-	-	.6	1.4	2.7	1.4	5.0	13.8	1.9	3.5
Other.....	1.3	.7	.6	-	-	-	-	.3	.2	.5	.5	.1	.4
Plumbing³													
With all plumbing facilities.....
Lacking some plumbing facilities ²
No hot piped water.....
No bathtub nor shower.....
No flush toilet.....
No plumbing facilities for exclusive use.....
Source of Water													
Public system or private company.....	306.9	160.2	146.7	6.0	-	9.3	29.8	50.4	54.0	116.3	258.7	26.9	18.1
Well serving 1 to 5 units.....	.8	.8	-	.2	-	-	.3	.6	-	.3	-	.3	-
Drilled.....	.2	.2	-	.2	-	-	-	.2	-	-	-	-	-
Dug.....	.6	.6	-	-	-	-	.3	.3	-	.3	-	.3	-
Not reported.....	-	-	-	-	-	-	-	-	-	-	-	-	-
Other.....	-	-	-	-	-	-	-	-	-	-	-	-	-
Means of Sewage Disposal													
Public sewer.....	304.7	158.4	146.3	6.0	-	9.3	29.3	50.1	54.0	115.6	257.0	26.6	18.1
Septic tank, cesspool, chemical toilet.....	3.0	2.7	.4	.2	-	-	.8	.9	-	1.0	1.7	.6	-
Other.....	-	-	-	-	-	-	-	-	-	-	-	-	-

¹See back cover for details.

²Figures may not add to total because more than one category may apply to a unit.

³Data not up to publication standards; see "Qualifications of the Data" section in the Introduction.

Table 5-5. Fuels - Occupied Units with Black Householder

[Numbers in thousands. ... means not applicable or sample too small. - means zero or rounds to zero.]

Characteristics	Total occupied units	Tenure		Housing unit characteristics				Household characteristics			Selected subareas ¹		
		Owner	Renter	New construction 4 yrs	Mobile homes	Physical problems		Elderly (65+)	Moved in past year	Below poverty level	Area one	Area two	Area three
						Severe	Moderate						
Total	307.7	161.0	146.7	6.2	-	9.3	30.1	51.0	54.0	116.6	258.7	27.2	18.1
Main House Heating Fuel													
Housing units with heating fuel.....	307.7	161.0	146.7	6.2	-	9.3	30.1	51.0	54.0	116.6	258.7	27.2	18.1
Electricity.....	9.9	3.0	6.9	1.6	-	.1	.3	3.4	3.1	2.9	7.7	1.3	1.0
Piped gas.....	287.7	154.8	132.9	3.9	-	8.4	28.8	46.0	48.2	109.7	241.9	25.8	16.9
Bottled gas.....	.2	.2	-	.2	-	-	-	.2	-	-	-	-	-
Fuel oil.....	6.2	2.2	4.1	-	-	.5	.9	.9	1.3	2.6	5.9	-	.3
Kerosene or other liquid fuel.....	1.6	.5	1.0	-	-	.3	.1	-	.7	.3	1.4	.1	-
Coal or coke.....	-	-	-	-	-	-	-	-	-	-	-	-	-
Wood.....	.6	.3	.3	-	-	-	-	-	.1	.4	.3	-	-
Solar energy.....	-	-	-	-	-	-	-	-	-	-	-	-	-
Other.....	1.5	-	1.5	.6	-	-	-	.4	.6	.6	1.5	-	-
Other House Heating Fuels													
With other heating fuels ²	35.6	23.0	12.6	-	-	1.7	3.5	5.4	2.8	8.7	26.5	4.8	3.6
Electricity.....	12.4	6.4	6.0	-	-	.3	1.7	2.6	.8	3.1	9.9	1.8	.3
Piped gas.....	.9	.3	.5	-	-	-	-	.3	.5	-	.9	-	-
Bottled gas.....	.3	.3	-	-	-	-	-	-	-	.3	-	-	-
Fuel oil.....	.7	.3	.4	-	-	-	-	.7	-	-	.7	-	-
Kerosene or other liquid fuel.....	14.8	10.9	3.9	-	-	1.4	1.0	1.1	1.4	4.4	10.7	2.3	1.4
Coal or coke.....	-	-	-	-	-	-	-	-	-	-	-	-	-
Wood.....	8.6	6.5	2.1	-	-	.2	.8	1.8	.2	1.4	5.7	1.0	1.9
Solar energy.....	.4	.4	-	-	-	-	-	-	-	-	-	-	.4
Other.....	.6	.3	.3	-	-	-	-	-	-	-	.5	.1	-
Not reported.....	.5	.4	.2	-	-	-	-	-	-	.2	.5	-	-
Cooking Fuel													
With cooking fuel.....	305.8	161.0	144.8	6.2	-	8.9	28.7	50.9	52.8	115.5	257.1	27.0	18.0
Electricity.....	79.5	42.2	37.4	6.0	-	1.5	4.3	17.2	13.5	23.1	62.3	7.1	8.4
Piped gas.....	225.8	118.4	107.4	-	-	7.3	24.4	33.4	39.3	92.1	194.8	20.0	8.6
Bottled gas.....	.5	.5	-	.2	-	-	-	.2	-	.3	-	-	-
Kerosene or other liquid fuel.....	-	-	-	-	-	-	-	-	-	-	-	-	-
Coal or coke.....	-	-	-	-	-	-	-	-	-	-	-	-	-
Wood.....	-	-	-	-	-	-	-	-	-	-	-	-	-
Other.....	-	-	-	-	-	-	-	-	-	-	-	-	-
Water Heating Fuel													
With hot piped water.....	307.4	161.0	146.4	6.2	-	9.0	30.1	51.0	53.8	116.2	258.5	27.0	18.1
Electricity.....	20.6	10.0	10.6	1.0	-	.8	1.3	3.1	3.5	5.9	15.2	3.1	2.2
Piped gas.....	286.0	150.4	135.8	5.1	-	8.3	28.7	47.7	50.4	110.0	243.2	23.8	16.0
Bottled gas.....	.5	.5	-	.2	-	-	-	.2	-	.3	-	-	-
Fuel oil.....	-	-	-	-	-	-	-	-	-	-	-	-	-
Kerosene or other liquid fuel.....	.1	.1	-	-	-	-	.1	-	-	-	-	.1	-
Coal or coke.....	-	-	-	-	-	-	-	-	-	-	-	-	-
Wood.....	-	-	-	-	-	-	-	-	-	-	-	-	-
Solar energy.....	-	-	-	-	-	-	-	-	-	-	-	-	-
Other.....	.2	-	.2	-	-	-	-	-	-	-	.2	-	-
Central Air Conditioning Fuel													
With central air conditioning.....	41.8	26.1	15.8	4.1	-	.1	.3	11.0	6.7	8.8	29.0	3.5	9.2
Electricity.....	35.0	20.7	14.3	3.9	-	.1	.1	7.6	6.2	7.2	22.3	3.3	9.2
Piped gas.....	6.7	5.3	1.3	.2	-	-	.1	3.2	.5	1.6	6.5	.1	-
Other.....	.1	-	.1	-	-	-	-	.1	-	-	.1	-	-
Clothes Dryer Fuel													
With clothes dryer.....	160.3	124.0	36.3	1.6	-	2.5	11.8	23.9	16.1	40.3	127.3	18.2	13.2
Electricity.....	59.1	42.3	16.8	1.6	-	1.1	3.9	10.7	7.7	16.3	44.4	7.1	8.6
Piped gas.....	100.8	81.3	19.5	-	-	1.4	7.7	13.3	8.4	23.7	82.9	10.9	6.5
Other.....	.4	.4	-	-	-	-	.1	-	-	.3	-	.1	-
Units Using Each Fuel²													
Electricity.....	307.6	161.0	146.5	6.2	-	9.2	30.1	51.0	53.9	116.4	258.6	27.2	18.1
All-electric units.....	3.6	.8	2.8	.7	-	-	.3	1.1	1.2	1.3	2.5	.7	.4
Piped gas.....	302.6	159.5	143.0	5.5	-	9.2	29.7	49.6	53.2	114.6	255.3	26.3	17.8
Bottled gas.....	.6	.6	-	.2	-	-	.1	.2	-	.3	-	.1	-
Fuel oil.....	9.3	3.2	6.1	-	-	.8	.9	2.5	1.8	3.9	9.0	-	.3
Kerosene or other liquid fuel.....	16.3	11.4	4.9	-	-	1.7	1.2	1.1	2.1	4.7	12.1	2.5	1.4
Coal or coke.....	-	-	-	-	-	-	-	-	-	-	-	-	-
Wood.....	9.2	6.8	2.4	-	-	.2	.8	1.8	.4	1.8	6.0	1.0	1.9
Solar energy.....	.4	.4	-	-	-	-	-	-	-	-	-	-	.4
Other.....	2.1	.3	1.8	.6	-	-	-	.4	.8	.7	2.0	.1	-

¹See back cover for details.

²Figures may not add to total because more than one category may apply to a unit.

Table 5-6. Failures in Equipment - Occupied Units with Black Householder

[Numbers in thousands. ... means not applicable or sample too small. - means zero or rounds to zero.]

Characteristics	Total occupied units	Tenure		Housing unit characteristics				Household characteristics			Selected subareas ¹		
		Owner	Renter	New construction 4 yrs	Mobile homes	Physical problems		Elderly (65+)	Moved in past year	Below poverty level	Area one	Area two	Area three
						Severe	Moderate						
Total	307.7	161.0	146.7	6.2	-	9.3	30.1	51.0	54.0	116.6	258.7	27.2	18.1
Water Supply Stoppage													
With hot and cold piped water.....	307.4	161.0	146.4	6.2	-	9.0	30.1	51.0	53.8	116.2	258.5	27.0	18.1
No stoppage in last 3 months.....	296.2	157.9	138.3	6.2	-	7.5	27.2	49.1	51.2	109.0	249.0	25.5	18.1
With stoppage in last 3 months.....	5.4	1.4	4.1	-	-	.8	1.9	.4	1.3	4.1	4.4	.9	-
No stoppage lasting 6 hours or more.....	.9	.1	.7	-	-	-	.2	.4	-	.8	.6	.3	-
1 time lasting 6 hours or more.....	2.9	.9	2.0	-	-	.5	1.4	-	.5	2.3	2.3	.5	-
2 times.....	1.0	.4	.6	-	-	-	.3	-	.5	.6	1.0	-	-
3 times.....	.2	-	.2	-	-	.2	-	-	-	.2	.2	-	-
4 times or more.....	.2	-	.2	-	-	.2	-	-	-	.2	-	.2	-
Number of times not reported.....	.3	-	.3	-	-	-	-	-	.3	.3	.3	-	-
Stoppage not reported.....	5.8	1.7	4.0	-	-	.7	1.0	1.5	1.3	3.1	5.2	.6	-
Flush Toilet Breakdowns													
With one or more flush toilets.....	307.0	161.0	146.0	6.2	-	8.7	30.1	50.7	53.8	115.9	258.2	27.0	18.1
With at least one working toilet at all times in last 3 months.....	285.4	151.3	134.0	4.4	-	5.9	23.7	48.2	49.1	103.0	241.8	23.2	17.6
None working some time in last 3 months.....	21.5	9.7	11.8	1.8	-	2.7	6.5	2.5	4.7	12.8	16.3	3.9	.5
No breakdowns lasting 6 hours or more.....	3.5	1.4	2.1	-	-	.4	.5	.5	.6	2.0	2.7	.8	-
1 time lasting 6 hours or more.....	9.3	4.2	5.1	1.4	-	.4	2.7	.6	2.9	4.7	6.7	1.7	.4
2 times.....	2.8	1.4	1.4	-	-	1.0	.8	.2	.1	1.8	1.5	1.0	-
3 times.....	.9	.7	.2	-	-	.3	.5	-	-	.9	.9	-	-
4 times or more.....	1.9	1.0	.9	-	-	.3	1.6	.5	.1	1.6	1.3	.5	.1
Number of times not reported.....	3.2	1.1	2.1	.5	-	.2	.6	.8	.9	1.9	3.2	-	-
Breakdowns not reported.....	.2	-	.2	-	-	-	-	-	-	.2	.2	-	-
Sewage Disposal Breakdowns													
With public sewer.....	304.7	158.4	146.3	6.0	-	9.3	29.3	50.1	54.0	115.6	257.0	26.6	18.1
No breakdowns in last 3 months.....	291.4	150.6	140.5	6.0	-	8.5	27.5	47.9	51.5	110.9	245.5	25.2	17.8
With breakdowns in last 3 months.....	13.6	7.8	5.8	-	-	.8	1.8	2.2	2.5	4.7	11.5	1.4	.3
No breakdowns lasting 6 hours or more.....	1.8	.9	.9	-	-	-	.2	1.0	.5	.7	1.6	.3	-
1 time lasting 6 hours or more.....	8.8	5.5	3.2	-	-	.4	1.4	1.1	1.3	2.9	7.1	1.0	.3
2 times.....	2.3	1.3	1.0	-	-	.1	-	.2	.7	.4	2.3	-	-
3 times.....	.7	-	.7	-	-	-	-	-	-	-	.5	.2	-
4 times or more.....	.7	-	.7	-	-	.3	.2	-	-	.7	.5	.2	-
With septic tank or cesspool.....	3.0	2.7	.4	.2	-	-	.8	.9	-	1.0	1.7	.6	-
No breakdowns in last 3 months.....	3.0	2.7	.4	.2	-	-	.8	.9	-	1.0	1.7	.6	-
With breakdowns in last 3 months.....	-	-	-	-	-	-	-	-	-	-	-	-	-
No breakdowns lasting 6 hours or more.....	-	-	-	-	-	-	-	-	-	-	-	-	-
1 time lasting 6 hours or more.....	-	-	-	-	-	-	-	-	-	-	-	-	-
2 times.....	-	-	-	-	-	-	-	-	-	-	-	-	-
3 times.....	-	-	-	-	-	-	-	-	-	-	-	-	-
4 times or more.....	-	-	-	-	-	-	-	-	-	-	-	-	-
Heating Problems													
With heating equipment and occupied last winter.....	288.7	160.3	128.3	4.6	-	9.2	26.8	50.5	35.1	106.4	241.8	25.8	17.4
Not uncomfortably cold for 24 hours or more last winter.....	240.2	141.2	99.0	4.2	-	2.3	17.6	47.2	28.8	84.7	203.0	20.7	13.1
Uncomfortably cold for 24 hours or more last winter ²	48.1	18.7	29.4	.5	-	6.9	9.2	3.3	6.3	21.6	38.5	5.1	4.3
Equipment breakdowns.....	19.6	7.6	12.0	.5	-	5.2	2.7	1.5	2.2	10.2	15.8	3.1	.6
No breakdowns lasting 6 hours or more.....	.8	.3	.5	-	-	-	.3	-	-	.4	.5	-	.3
1 time lasting 6 hours or more.....	10.6	5.1	5.6	.5	-	.7	1.9	.8	1.2	4.8	8.8	1.7	.1
2 times.....	3.4	1.3	2.0	-	-	.2	.3	.5	.5	1.3	2.6	.6	-
3 times.....	2.2	.9	1.3	-	-	2.2	-	-	.3	1.7	1.9	.3	-
4 times or more.....	2.2	-	2.2	-	-	2.2	-	.3	.1	1.8	1.9	.3	-
Number of times not reported.....	.4	-	.4	-	-	-	.3	-	.1	.4	.2	.1	.1
Other causes.....	31.7	11.8	19.9	-	-	2.6	6.6	2.1	5.4	13.4	25.1	2.6	3.8
Utility interruption.....	6.9	4.1	2.8	-	-	.8	.9	.3	1.2	2.0	3.9	-	3.0
Inadequate heating capacity.....	7.2	1.9	5.4	-	-	.8	1.2	.6	1.0	3.8	6.7	.4	.1
Inadequate insulation.....	9.3	1.7	7.6	-	-	1.0	2.4	.3	2.5	5.1	8.6	.8	-
Other.....	7.2	3.8	3.4	-	-	-	1.7	.9	.5	1.9	5.2	1.4	.7
Not reported.....	1.0	.3	.7	-	-	-	.3	-	.2	.7	.8	-	-
Reason for discomfort not reported.....	.5	.3	.2	-	-	-	.5	-	-	.2	.5	-	-
Discomfort not reported.....	.3	.3	-	-	-	-	-	-	-	-	.3	-	-
Electric Fuses and Circuit Breakers													
With electrical wiring.....	307.7	161.0	146.7	6.2	-	9.3	30.1	51.0	54.0	116.6	258.7	27.2	18.1
No fuses or breakers blown in last 3 mo.....	248.0	129.7	116.3	6.2	-	5.2	20.7	42.8	41.3	91.2	208.4	21.0	14.0
With fuses or breakers blown in last 3 mo.....	59.5	30.6	28.8	-	-	4.1	9.4	7.3	11.9	24.3	48.1	6.1	4.2
1 time.....	28.3	15.4	12.9	-	-	1.0	5.1	5.1	4.7	10.6	23.3	2.1	2.0
2 times.....	18.6	9.9	8.7	-	-	.9	2.1	1.2	4.2	6.8	14.3	3.3	1.0
3 times.....	3.9	1.5	2.4	-	-	.8	.9	.3	.6	1.8	2.9	.2	.6
4 times or more.....	5.8	2.7	3.0	-	-	1.4	1.3	.5	1.5	4.4	5.0	.6	.1
Number of times not reported.....	2.9	1.0	1.9	-	-	-	-	.1	.9	.8	2.6	-	.3
Problem not reported or don't know.....	2.3	.7	1.6	-	-	-	-	.9	.8	1.1	2.3	-	-

¹See back cover for details.

²Other causes and equipment breakdowns may not add to total as both may be reported.

Table 5-7. Additional Indicators of Housing Quality - Occupied Units with Black Householder

[Numbers in thousands. ... means not applicable or sample too small. - means zero or rounds to zero.]

Characteristics	Total occupied units	Tenure		Housing unit characteristics				Household characteristics			Selected subareas ¹		
		Owner	Renter	New construction 4 yrs	Mobile homes	Physical problems		Elderly (65+)	Moved in past year	Below poverty level	Area one	Area two	Area three
						Severe	Moderate						
Total	307.7	161.0	146.7	6.2	-	9.3	30.1	51.0	54.0	116.6	256.7	27.2	18.1
Selected Amenities²													
Porch, deck, balcony, or patio	231.8	142.5	89.3	4.9	-	6.3	21.9	37.7	33.3	81.4	194.9	19.1	15.5
Not reported5	.3	.2	-	-	-	-	-	.2	.2	.5	-	-
Telephone available	263.7	147.8	115.9	6.2	-	7.7	24.3	45.5	41.2	91.9	221.6	23.2	18.2
Usable fireplace	71.3	56.3	14.9	-	-	1.8	7.8	11.8	4.5	16.8	58.4	6.1	6.8
Separate dining room	181.5	109.4	72.1	1.6	-	5.6	18.0	28.9	26.2	68.3	162.9	9.0	8.1
With 2 or more living rooms or recreation rooms, etc.	58.2	46.7	11.5	-	-	.9	5.3	8.7	5.0	12.8	43.8	6.6	7.5
Garage or carport included with home	148.9	117.1	31.7	-	-	3.2	10.9	25.1	13.4	40.5	122.9	13.4	11.7
Not included	158.5	43.7	114.8	6.2	-	6.2	19.2	25.6	40.5	76.1	135.4	13.8	6.4
Offstreet parking included	88.5	30.2	58.3	4.3	-	2.5	8.0	13.8	21.6	35.6	70.7	9.1	6.2
Offstreet parking not reported	5.0	.5	4.4	.6	-	.1	.6	1.6	1.2	2.5	4.6	.3	-
Garage or carport not reported4	.3	.1	-	-	-	-	.3	.1	-	.4	-	-
Cars and Trucks Available													
No cars, trucks, or vans	92.6	17.9	74.7	2.6	-	5.4	14.2	18.9	24.8	69.7	85.1	5.4	1.3
Other households without cars	3.9	2.6	1.3	-	-	-	.5	.4	.8	1.2	3.6	.3	-
1 car with or without trucks or vans	137.6	79.9	57.8	3.0	-	2.8	9.9	26.7	20.6	41.0	115.9	11.9	7.4
2 cars	57.9	47.4	10.8	.2	-	.8	4.2	4.0	5.7	3.7	43.1	7.4	6.9
3 or more cars	15.7	13.2	2.5	.5	-	.2	1.4	1.1	2.2	.9	11.0	2.2	2.5
With cars, no trucks or vans	187.0	120.4	66.6	3.4	-	3.4	13.0	28.7	26.3	41.9	153.3	17.7	13.5
1 truck or van with or without cars	25.9	20.6	5.4	.2	-	.5	2.4	3.1	3.0	4.6	18.3	3.9	3.3
2 or more trucks or vans	2.2	2.2	-	-	-	-	.5	.3	-	.4	2.0	.1	-
Owner or Manager on Property													
Rental, multiunit ³	99.4	-	99.4	5.8	-	4.0	12.5	17.0	31.9	53.0	90.7	4.7	3.0
Owner or manager lives on property	41.4	-	41.4	4.8	-	1.6	4.2	6.9	16.2	18.1	37.3	2.2	1.5
Neither owner nor manager lives on property	58.0	-	58.0	1.2	-	2.3	8.3	10.0	15.7	34.9	53.4	2.5	1.5
Selected Deficiencies²													
Signs of rats in last 3 months	32.9	9.7	23.2	-	-	2.5	10.9	6.0	7.3	16.5	29.2	2.1	1.5
Holes in floors	6.0	1.5	4.5	-	-	3.2	1.9	.1	1.5	4.9	5.1	.5	.3
Open cracks or holes (interior)	41.0	13.1	27.9	-	-	5.6	18.7	2.4	8.9	23.2	32.7	5.4	2.0
Broken plaster or peeling paint (interior)	40.4	16.1	24.3	-	-	4.9	17.0	4.3	6.3	22.7	34.4	4.2	1.1
No electrical wiring	-	-	-	-	-	-	-	-	-	-	-	-	-
Exposed wiring	14.3	6.1	8.2	-	-	3.1	2.3	1.4	2.7	9.1	12.0	1.4	.4
Rooms without electric outlets	17.2	6.3	10.9	-	-	3.7	3.6	.3	4.4	12.9	14.9	2.0	-
Water Leakage During Last 12 Months													
No leakage from inside structure	259.7	143.6	116.1	4.9	-	4.8	18.3	46.6	45.5	90.6	218.2	21.5	17.0
With leakage from inside structure ²	47.4	16.9	30.4	1.4	-	4.8	11.5	4.4	8.1	25.8	39.8	5.7	1.1
Fixtures backed up or overflowed	20.1	6.9	13.2	.5	-	3.0	4.2	1.0	3.3	12.0	17.6	2.1	.1
Pipes leaked	23.4	7.5	15.9	.5	-	1.5	7.1	3.0	4.5	13.5	18.9	3.2	.8
Other or unknown (includes not reported)	5.1	2.9	2.2	.5	-	.4	1.0	.8	.8	1.5	4.3	.7	.1
Interior leakage not reported7	.5	.2	-	-	-	.4	-	.3	.2	.7	-	-
No leakage from outside structure	224.7	106.4	118.2	6.2	-	4.7	13.7	37.7	45.3	88.2	193.5	18.2	11.0
With leakage from outside structure ²	82.6	54.2	28.5	-	-	4.6	16.5	13.3	8.6	28.4	64.8	8.9	7.2
Roof	29.1	14.1	15.0	-	-	2.5	7.3	3.3	3.6	11.5	23.0	3.1	2.4
Basement	40.5	31.8	8.7	-	-	2.0	7.0	7.1	3.6	10.5	32.2	4.1	3.7
Walls, closed windows, or doors	9.7	5.3	4.4	-	-	1.0	1.9	1.4	1.3	4.2	7.3	1.4	.4
Other or unknown (includes not reported)	8.2	6.3	1.9	-	-	-	2.2	1.7	2.2	3.0	6.7	.8	.7
Exterior leakage not reported4	.4	-	-	-	-	-	-	.2	-	.4	-	-
Overall Opinion of Structure													
1 (worst)	7.0	.1	6.9	-	-	1.8	2.0	.9	2.0	4.2	6.6	.3	.2
2	2.5	1.0	1.5	-	-	.1	1.3	-	.4	1.4	2.1	.1	.3
3	4.7	1.0	3.7	-	-	.3	1.7	-	1.0	2.4	3.6	.9	-
4	6.9	1.0	5.9	-	-	.6	1.2	.5	1.6	4.3	5.7	.9	.1
5	34.5	14.6	19.9	-	-	2.7	6.3	4.1	6.8	17.0	30.1	2.8	.9
6	19.6	8.6	11.0	.5	-	.7	2.3	2.8	2.3	6.8	17.1	.8	1.3
7	34.8	15.4	19.4	-	-	1.2	3.3	1.9	6.6	13.4	28.8	3.3	2.4
8	57.1	27.7	29.4	.9	-	1.1	5.2	7.7	10.6	20.9	48.0	5.4	3.7
9	31.8	19.1	12.7	.7	-	.1	1.5	5.5	5.9	7.4	24.7	3.8	3.0
10 (best)	107.4	71.5	35.9	4.2	-	.7	5.5	26.7	16.8	38.6	90.9	8.5	6.2
Not reported	1.5	1.0	.5	-	-	-	-	.8	-	-	1.0	.4	-
Selected Physical Problems													
Severe physical problems ²	9.3	3.0	6.3	-	-	9.3	-	.8	1.1	7.4	8.5	.9	-
Plumbing7	-	.7	-	-	.7	-	.3	.2	.6	.6	.1	-
Heating	4.3	.9	3.5	-	-	4.3	-	.3	.4	3.3	3.7	.6	-
Electric	2.2	1.2	1.0	-	-	2.2	-	-	.5	2.1	1.9	.3	-
Upkeep	2.9	.9	2.0	-	-	2.9	-	.1	.1	2.1	2.6	.3	-
Hallways	-	-	-	-	-	-	-	-	-	-	-	-	-
Moderate physical problems ²	30.1	12.4	17.7	-	-	-	30.1	2.9	6.2	16.8	25.8	2.8	1.0
Plumbing	2.1	1.0	1.1	-	-	-	2.1	.5	.1	1.7	1.5	.5	.1
Heating9	.6	.3	-	-	-	.9	.3	.3	.5	.6	.3	-
Upkeep	21.4	7.8	13.8	-	-	-	21.4	1.2	3.9	12.1	17.9	2.0	.9
Hallways7	-	.7	-	-	-	.7	-	.4	.6	.7	-	-
Kitchen	7.1	3.0	4.1	-	-	-	7.1	.9	2.6	3.5	7.0	-	.1

¹See back cover for details.

²Figures may not add to total because more than one category may apply to a unit.

³Two or more units of any tenure in the structure.

Table 5-8. Neighborhood - Occupied Units with Black Householder

[Numbers in thousands. ... means not applicable or sample too small. - means zero or rounds to zero.]

Characteristics	Total occupied units	Tenure		Housing unit characteristics				Household characteristics			Selected subareas ¹		
		Owner	Renter	New construction 4 yrs	Mobile homes	Physical problems		Elderly (65+)	Moved in past year	Below poverty level	Area one	Area two	Area three
						Severe	Moderate						
Total	307.7	161.0	146.7	6.2	-	9.3	30.1	51.0	54.0	116.6	256.7	27.2	18.1
Overall Opinion of Neighborhood													
1 (worst).....	21.9	5.6	16.3	.5	-	3.5	4.6	1.2	5.4	14.8	18.9	2.7	.3
2.....	9.6	4.2	5.4	.5	-	.3	1.1	2.5	1.3	4.4	8.9	.3	.2
3.....	13.1	5.2	7.9	-	-	.5	3.5	1.3	3.0	6.8	11.3	1.7	.2
4.....	11.5	5.1	6.5	-	-	.8	1.5	2.7	2.7	5.5	9.7	1.2	.6
5.....	44.4	25.8	18.6	.2	-	.9	5.5	6.1	6.6	17.3	38.9	3.4	1.4
6.....	24.0	11.8	12.2	.5	-	.8	2.6	3.7	2.7	7.3	20.4	.7	2.1
7.....	37.4	17.9	19.5	.9	-	.8	2.2	4.2	6.9	14.3	30.0	5.3	2.2
8.....	47.1	26.2	20.9	1.2	-	.6	2.9	7.9	9.2	12.2	40.2	3.7	2.4
9.....	26.2	17.3	10.9	.7	-	-	1.5	2.9	3.6	7.4	22.6	1.8	3.5
10 (best).....	68.0	40.5	27.5	1.9	-	1.4	4.6	18.0	12.4	26.4	55.6	6.1	5.3
No neighborhood.....	.5	.3	.1	-	-	-	-	.1	-	.1	.5	-	-
Not reported.....	2.0	1.1	.9	-	-	-	.2	.4	.3	.3	1.6	.3	.1
Neighborhood Conditions													
With neighborhood.....	305.3	159.6	145.7	6.2	-	9.3	30.0	50.4	53.7	116.2	256.7	26.9	18.0
No problems.....	149.4	75.0	74.4	2.8	-	3.1	9.4	31.0	28.9	68.5	123.9	11.1	12.6
With problems ²	154.8	83.9	70.9	3.5	-	6.3	20.6	19.3	24.5	57.3	131.7	15.8	5.4
Crime.....	61.6	28.3	33.3	1.6	-	4.3	11.7	7.1	9.6	27.2	55.8	4.6	1.1
Noise.....	27.4	14.9	12.4	.5	-	.3	5.3	3.6	3.8	11.9	23.5	2.7	.7
Traffic.....	13.3	5.7	7.6	.5	-	.1	2.7	1.2	3.3	6.8	10.6	1.6	.8
Litter or housing deterioration.....	38.6	23.2	15.3	.5	-	1.3	6.4	6.2	5.3	14.9	33.7	3.9	.6
Poor city or county services.....	17.6	12.3	5.3	.5	-	1.0	2.5	3.1	2.2	6.8	14.9	1.4	1.3
Undesirable commercial, institutional, industrial.....	4.8	3.8	1.0	-	-	-	.5	.8	.6	1.1	4.4	.4	-
People.....	63.6	31.0	32.6	.5	-	2.5	9.1	6.8	12.3	27.1	54.6	6.1	1.8
Other.....	21.5	12.5	9.0	1.4	-	.7	1.5	2.6	3.9	5.1	17.5	2.0	1.6
Type of problem not reported.....	1.7	.7	1.0	-	-	-	-	-	.6	.6	.7	.7	.3
Presence of problems not reported.....	1.1	.7	.3	-	-	-	-	.2	.3	.3	1.1	-	-
Description of Area Within 300 Feet²													
Single-family detached houses.....	258.0	156.4	101.6	.7	-	7.2	24.9	41.2	42.1	92.8	216.0	24.1	15.6
Only single-family detached.....	51.1	40.5	10.7	.2	-	1.2	2.8	13.2	4.4	13.5	43.9	3.9	2.6
Single-family attached or 1 to 3 story multiunit.....	123.2	41.1	82.1	4.6	-	4.7	13.5	18.2	28.7	55.1	110.9	6.4	4.6
4 to 6 story multiunit.....	25.6	4.2	21.3	-	-	1.4	4.0	4.3	6.8	13.1	24.3	1.3	-
7 stories or more multiunit.....	9.5	.7	8.8	1.4	-	.3	1.3	3.2	2.6	4.6	9.1	.3	.1
Mobile homes.....	.8	-	.6	-	-	.2	-	.2	.3	-	.2	-	-
Residential parking lots.....	99.9	40.4	59.5	2.1	-	3.1	12.3	15.3	21.8	42.1	93.6	4.7	.8
Commercial, institutional, or industrial.....	38.7	4.8	33.9	6.0	-	.8	2.4	9.0	10.8	16.4	32.5	2.6	2.6
Body of water.....	3.7	-	3.7	1.4	-	-	.2	1.3	1.8	1.5	3.2	.1	.1
Open space, park, farm, or ranch.....	83.4	27.3	56.1	5.2	-	3.7	9.8	15.9	18.9	39.8	74.1	4.5	2.7
Other.....	14.6	3.8	10.8	1.4	-	.7	1.2	2.8	4.8	7.5	13.1	.6	.7
Not observed or not reported.....	1.0	.7	.3	-	-	-	.3	.3	-	1.0	.6	-	-
Age of Other Residential Buildings Within 300 Feet													
Older.....	6.7	1.5	5.2	1.7	-	-	.2	3.0	.7	3.5	5.7	.1	.6
About the same.....	264.3	144.4	119.9	4.5	-	8.1	25.0	41.3	46.9	96.9	223.8	23.4	15.2
Newer.....	4.3	2.0	2.3	-	-	-	-	2.2	.4	2.0	3.0	.8	.3
Very mixed.....	26.1	12.0	14.0	-	-	1.0	4.0	3.0	4.7	9.6	20.3	2.8	2.1
No other residential buildings.....	4.3	-	4.3	-	-	.1	.5	1.2	1.4	3.1	4.1	-	-
Not reported.....	2.1	1.1	1.1	-	-	-	.4	.3	-	1.5	1.8	-	-
Mobile Homes in Group													
Mobile homes.....	-	-	-	-	-	-	-	-	-	-	-	-	-
1 to 6.....	-	-	-	-	-	-	-	-	-	-	-	-	-
7 to 20.....	-	-	-	-	-	-	-	-	-	-	-	-	-
21 or more.....	-	-	-	-	-	-	-	-	-	-	-	-	-
Other Buildings Vandalized or With Interior Exposed													
None.....	233.4	132.5	101.0	5.7	-	5.6	17.7	37.9	40.4	74.7	182.1	21.4	17.1
1 building.....	28.0	12.3	16.6	-	-	1.1	4.5	5.5	5.1	14.5	28.4	1.9	.5
More than 1 building.....	39.2	14.0	25.2	.6	-	2.5	7.0	6.9	7.6	23.6	35.8	3.2	-
No buildings within 300 feet.....	1.0	-	1.0	-	-	-	-	.2	-	.5	.8	-	-
Not reported.....	5.2	2.3	2.9	-	-	.2	1.0	.5	.9	3.3	3.6	.7	.6
Bars on Windows of Buildings													
With other buildings within 300 feet.....	301.6	158.8	142.8	6.2	-	9.2	29.2	50.4	53.1	112.8	254.3	26.5	17.6
No bars on windows.....	157.0	81.1	75.9	5.7	-	3.8	14.9	28.3	25.9	53.6	120.4	19.3	14.1
1 building with bars.....	27.9	15.0	12.9	-	-	.5	3.2	6.2	5.0	10.6	25.5	1.7	.7
2 or more buildings with bars.....	114.6	61.7	52.8	.8	-	4.3	11.2	15.9	21.6	47.3	107.0	5.3	2.4
Not reported.....	2.0	1.0	1.0	-	-	.5	-	-	.7	1.3	1.4	.2	.4
Condition of Streets													
No repairs needed.....	128.0	79.4	48.7	3.7	-	2.1	10.2	19.7	22.1	36.1	101.5	13.1	11.5
Minor repairs needed.....	162.1	73.2	88.9	2.5	-	6.1	17.5	28.9	28.4	71.0	143.2	12.2	5.2
Major repairs needed.....	13.9	6.8	7.2	-	-	1.2	1.9	1.8	2.9	7.3	11.1	1.6	1.3
No streets within 300 feet.....	2.0	1.4	.6	-	-	-	.3	.3	.2	1.2	2.0	-	-
Not reported.....	1.7	.3	1.3	-	-	-	.3	.3	.4	1.0	.8	.4	.1
Trash, Litter, or Junk on Streets or any Properties													
None.....	157.6	105.4	52.2	4.1	-	2.7	8.2	25.1	21.1	39.0	125.3	16.5	14.8
Minor accumulation.....	126.2	49.0	77.1	.5	-	4.5	17.5	22.1	26.2	62.8	112.6	9.5	2.3
Major accumulation.....	22.4	6.2	16.2	1.6	-	2.2	4.1	3.5	6.3	14.8	20.1	.8	.8
Not reported.....	1.5	.3	1.2	-	-	-	.3	.3	.4	.9	.7	.4	.1

¹See back cover for details.

²Figures may not add to total because more than one category may apply to a unit.

Table 5-9. Household Composition - Occupied Units with Black Householder

[Numbers in thousands. ... means not applicable or sample too small. - means zero or rounds to zero.]

Characteristics	Total occupied units	Tenure		Housing unit characteristics				Household characteristics			Selected subareas ¹		
		Owner	Renter	New construction 4 yrs	Mobile homes	Physical problems		Elderly (65+)	Moved in past year	Below poverty level	Area one	Area two	Area three
						Severe	Moderate						
Total	307.7	161.0	146.7	6.2	-	9.3	30.1	51.0	54.0	116.6	258.7	27.2	18.1
Persons													
1 person	79.3	23.6	55.7	2.6	-	2.0	7.7	25.7	17.7	38.5	71.6	4.1	2.2
2 persons	84.2	48.6	35.6	2.6	-	4	6.7	17.3	14.4	24.3	71.5	7.5	4.3
3 persons	51.3	27.3	24.0	1.1	-	1.2	6.4	3.3	8.8	19.3	41.4	5.8	3.6
4 persons	48.7	30.0	18.6	-	-	2.1	3.7	2.3	8.4	15.1	37.7	5.7	5.1
5 persons	23.2	16.8	6.4	-	-	8	3.7	1.8	1.5	7.8	18.3	2.0	2.8
6 persons	11.4	8.4	3.0	-	-	1.6	1.0	-	1.2	6.0	10.7	1.4	1.3
7 persons or more	9.7	6.2	3.4	-	-	1.2	9	7	-	5.5	7.5	1.7	-
Median	2.4	2.8	2.0	1.7	-	4.0	2.8	1.5	2.1	2.3	2.3	2.8	3.2
Number of Single Children Under 18 Years Old													
None	159.1	80.8	78.3	4.7	-	2.5	13.0	45.7	26.7	52.7	137.6	11.0	8.0
1	60.3	32.8	27.5	1.1	-	1.1	6.8	2.5	11.4	22.1	48.3	7.8	3.6
2	51.9	29.2	22.8	.5	-	1.6	6.2	2.2	9.6	18.7	42.1	5.1	4.8
3	22.1	11.3	10.8	-	-	1.8	2.3	.7	4.0	13.1	18.6	1.6	1.4
4	8.5	4.4	4.1	-	-	1.4	.7	-	1.0	5.3	7.3	.9	.3
5	3.8	1.6	2.2	-	-	.3	.7	-	.7	2.8	3.2	.3	-
6 or more	2.0	.9	1.1	-	-	.7	.4	-	.5	2.0	1.6	.4	-
Median	.5	.5	.5	.5	-	2.2	.8	.5	.5	.8	.5	.8	.8
Persons 65 Years Old and Over													
None	250.4	124.4	125.9	4.8	-	8.1	26.5	-	51.3	94.3	207.6	23.2	17.2
1 person	44.2	24.9	19.3	1.2	-	1.3	3.1	37.8	2.6	18.5	39.2	2.9	.9
2 persons or more	13.2	11.7	1.5	.2	-	-	.5	13.2	.2	2.9	11.9	1.1	-
Age of Householder													
Under 25 years	18.4	.2	18.3	.5	-	.5	3.1	-	12.5	12.9	15.1	1.5	1.5
25 to 29	36.0	8.0	29.9	1.8	-	2.2	6.4	-	11.6	20.2	33.6	3.3	1.1
30 to 34	40.0	15.4	24.6	.7	-	2.0	3.7	-	8.4	16.0	33.0	3.9	2.9
35 to 44	66.3	37.5	28.8	1.6	-	2.0	6.8	-	11.8	20.9	52.6	5.8	6.9
45 to 54	43.7	30.0	13.8	.3	-	1.5	3.5	-	5.1	12.7	36.2	5.0	1.9
55 to 64	50.2	37.7	12.5	.3	-	3.7	3.7	-	2.4	13.1	42.3	4.5	3.3
65 to 74	31.6	22.2	9.4	.5	-	.5	2.2	31.6	.8	11.0	28.9	1.7	.3
75 years and over	19.5	10.1	9.3	.9	-	.3	.6	19.5	1.5	9.8	17.0	1.5	.2
Median	44	51	35	36	-	35	38	73	32	39	44	43	40
Household Composition by Age of Householder													
2-or-more person households	228.4	137.4	91.0	3.7	-	7.3	22.4	25.4	36.3	78.0	187.1	23.1	16.0
Married-couple families, no nonrelatives	100.8	78.1	22.7	1.4	-	1.4	5.8	15.3	10.4	17.5	79.6	9.9	10.1
Under 25 years	1.2	-	1.2	-	-	-	-	-	1.1	.3	.6	.5	-
25 to 29 years	8.7	2.9	5.8	.5	-	.6	.5	-	2.3	2.8	7.4	.6	.7
30 to 34 years	12.5	7.6	4.9	.2	-	.2	.7	-	2.8	2.3	8.8	1.5	1.9
35 to 44 years	21.9	16.8	5.1	.2	-	.2	1.9	-	2.5	1.9	14.8	2.3	4.5
45 to 64 years	41.1	37.3	3.8	.3	-	.5	2.0	-	1.4	6.2	33.9	4.0	3.1
65 years and over	15.3	13.5	1.8	.2	-	-	.7	15.3	.3	3.9	14.1	1.0	-
Other male householder	21.4	14.1	7.3	-	-	-	1.7	4.3	4.4	3.1	16.8	3.3	1.1
Under 45 years	9.3	5.0	4.3	-	-	-	.6	-	3.8	1.7	7.6	1.3	.4
45 to 64 years	7.8	5.7	2.1	-	-	-	.6	-	.6	.9	6.4	.9	.4
65 years and over	4.3	3.4	.9	-	-	-	.5	4.3	-	.5	2.9	1.1	.3
Other female householder	106.2	45.3	61.0	2.3	-	5.9	14.9	5.8	21.6	57.5	90.7	9.9	4.7
Under 45 years	75.1	23.7	51.4	2.3	-	5.1	11.6	-	19.6	45.3	64.5	6.4	3.7
45 to 64 years	25.3	17.3	8.0	-	-	.8	3.0	-	1.7	10.5	20.7	3.2	1.1
65 years and over	5.8	4.3	1.5	-	-	-	.3	5.8	.2	1.7	5.5	.3	-
1-person households	79.3	23.8	55.7	2.6	-	2.0	7.7	25.7	17.7	38.5	71.6	4.1	2.2
Male householder	33.9	8.7	25.2	.7	-	1.4	3.6	7.3	9.7	13.3	30.5	1.6	1.5
Under 45 years	17.7	3.5	14.2	.5	-	.5	2.6	-	6.8	7.2	16.1	.8	.7
45 to 64 years	8.9	2.4	6.5	-	-	.3	.8	-	2.3	3.1	7.3	.8	.6
65 years and over	7.3	2.8	4.5	.3	-	.6	1.1	7.3	.7	3.0	7.1	-	.2
Female householder	45.4	15.0	30.5	1.8	-	.8	4.1	18.3	8.0	25.2	41.1	2.5	.7
Under 45 years	16.2	1.6	14.6	.9	-	.3	2.3	-	5.4	8.5	14.6	1.1	.5
45 to 64 years	10.9	5.1	5.9	-	-	.1	.6	-	1.4	5.1	10.2	.6	.1
65 years and over	18.3	8.3	10.0	.9	-	.2	1.2	18.3	1.1	11.7	16.3	.9	-
Adults and Single Children Under 18 Years Old													
Total households with children	148.6	80.2	68.4	1.8	-	6.8	17.1	5.3	27.4	63.9	121.1	16.1	10.1
Married couples	58.8	43.7	15.2	.2	-	1.4	3.6	2.6	7.3	11.7	45.0	6.6	6.6
One child under 6 only	4.8	2.8	2.0	-	-	-	-	.3	1.4	.5	3.5	.5	.6
One under 6, one or more 6 to 17	10.4	7.8	2.6	-	-	.8	.7	4	1.1	.8	7.3	1.0	2.1
Two or more under 6 only	4.5	1.8	2.8	-	-	-	.2	-	1.7	.3	3.8	.3	.4
Two or more under 6, one or more 6 to 17	6.2	3.5	2.7	-	-	.1	.7	-	.3	3.5	5.6	.5	.5
One or more 6 to 17 only	33.0	27.8	5.2	.2	-	.7	2.0	1.9	2.7	6.6	24.8	4.3	3.5
Other households with two or more adults	36.2	22.7	13.6	-	-	2.4	4.9	2.4	5.3	16.2	29.9	4.5	1.4
One child under 6 only	5.7	3.4	2.3	-	-	-	.6	-	1.4	1.3	3.7	.9	1.1
One under 6, one or more 6 to 17	3.9	2.2	1.7	-	-	.3	.8	-	.6	2.8	3.0	.7	.2
Two or more under 6 only	2.1	1.2	.9	-	-	.2	.3	-	.4	.5	1.3	.2	.1
Two or more under 6, one or more 6 to 17	1.8	.7	1.1	-	-	.4	-	-	.7	1.5	1.7	.2	-
One or more 6 to 17 only	22.6	15.1	7.6	-	-	1.5	3.2	2.0	2.1	9.4	19.5	2.6	.2
Households with one adult or none	53.5	13.9	39.7	1.4	-	3.0	8.6	.3	14.8	36.0	46.2	5.0	2.1
One child under 6 only	8.2	.7	7.5	-	-	-	1.9	-	3.9	5.9	7.5	.6	.1
One under 6, one or more 6 to 17	10.6	1.9	8.7	-	-	1.5	1.3	-	3.5	8.8	8.5	1.5	.5
Two or more under 6 only	3.0	.3	2.6	.5	-	.1	.7	-	1.2	2.5	2.5	-	.4
Two or more under 6, one or more 6 to 17	2.5	.5	2.0	-	-	.5	.1	-	.2	2.3	2.5	-	-
One or more 6 to 17 only	29.3	10.4	18.8	.9	-	.8	4.6	.3	6.0	16.5	25.2	2.9	1.0
Total households with no children	159.1	80.8	78.3	4.7	-	2.5	13.0	45.7	26.7	52.7	137.6	11.0	8.0
Married couples	44.2	35.9	8.2	1.2	-	-	2.2	12.7	3.1	5.9	36.5	3.6	3.6
Other households with two or more adults	35.6	21.2	14.3	.9	-	.5	3.1	7.4	5.8	8.3	29.5	3.3	2.3
Households with one adult	79.3	23.6	55.7	2.6	-	2.0	7.7	25.7	17.7	38.5	71.6	4.1	2.2

Table 5-9. Household Composition - Occupied Units with Black Householder.—Con.

[Numbers in thousands. ... means not applicable or sample too small. - means zero or rounds to zero.]

Characteristics	Total occupied units	Tenure		Housing unit characteristics				Household characteristics			Selected subareas ¹		
		Owner	Renter	New construction 4 yrs	Mobile homes	Physical problems		Elderly (85+)	Moved in past year	Below poverty level	Area one	Area two	Area three
						Severe	Moderate						
Own Never Married Children Under 18 Years Old													
No own children under 18 years	178.8	95.9	83.0	4.7	-	2.5	15.5	49.6	29.0	59.7	152.3	14.8	9.6
With own children under 18 years	128.9	65.2	63.7	1.6	-	6.8	14.6	1.4	25.0	58.9	106.4	12.6	8.5
Under 6 years only	22.5	5.7	16.8	.5	-	.3	2.9	-	8.9	10.3	19.0	1.8	1.6
1	15.1	3.6	11.5	-	-	.2	2.0	-	5.7	7.2	12.7	1.4	.8
2	6.7	1.8	4.9	.5	-	.1	.9	-	2.9	2.8	5.5	.3	.8
3 or more	.7	.4	.3	-	-	-	-	-	.2	.3	.7	-	-
6 to 17 years only	76.2	46.3	26.9	1.1	-	3.7	8.3	1.0	10.7	29.4	63.8	7.4	4.2
1	36.6	22.4	14.2	1.1	-	1.1	3.6	.3	4.6	12.3	30.7	4.2	1.3
2	24.5	15.6	8.8	-	-	1.1	2.6	-	3.7	8.9	20.0	2.6	1.9
3 or more	15.1	8.3	6.8	-	-	1.5	2.2	.7	2.4	8.3	12.9	.7	1.0
Both age groups	30.2	13.1	17.1	-	-	2.8	3.3	.4	5.4	17.1	23.9	3.4	2.8
2	15.0	6.5	8.5	-	-	.6	1.5	.4	2.7	6.3	11.3	1.7	2.0
3 or more	15.2	6.6	8.6	-	-	2.2	1.8	-	2.7	10.8	12.5	1.7	.8
Persons Other Than Spouse or Children²													
With other relatives	92.9	66.9	23.9	.5	-	3.7	9.1	12.2	8.0	27.0	74.9	10.4	6.7
Single adult offspring 18 to 29	57.0	42.0	15.0	.5	-	2.5	6.4	2.2	4.2	16.5	47.6	5.1	3.6
Single adult offspring 30 years of age or over	13.5	10.9	2.6	-	-	.7	1.2	.5	1.8	6.3	11.7	1.3	.7
Households with three generations	13.7	9.5	4.2	-	-	.7	1.2	.9	2.2	7.1	13.2	1.5	1.1
Households with 1 subfamily	15.8	11.0	4.9	-	-	.4	1.4	.5	1.7	5.4	9.8	1.2	1.1
Subfamily householder age under 30	11.9	7.4	4.4	-	-	.4	1.4	.4	1.5	1.7	3.7	.3	-
30 to 64	4.0	3.5	.5	-	-	-	.3	-	.4	.5	1.7	.3	-
65 and over	-	-	-	-	-	-	-	-	-	-	-	-	-
Households with 2 or more subfamilies	.8	.3	.5	-	-	.1	.3	-	.4	.7	.8	-	-
Households with other types of relatives	28.4	21.5	6.9	-	-	2.1	2.6	6.5	3.1	6.2	20.5	4.8	2.4
With non-relatives	19.1	8.8	10.3	.5	-	.5	1.5	1.9	5.5	5.1	15.7	2.4	.9
Co-owners or co-renters	3.8	.9	2.8	.5	-	-	.4	.1	1.4	.6	3.2	.4	.2
Lodgers	5.6	2.9	2.7	-	-	-	-	.5	1.9	1.3	4.8	.7	.1
Unrelated children, under 18 years old	4.2	2.1	2.1	-	-	.4	1.2	1.3	2.2	2.5	7.0	1.4	.8
Other non-relatives	8.9	4.6	4.4	-	-	.2	1.2	1.3	2.2	2.5	7.0	1.4	.8
One or more secondary families	1.9	.7	1.2	-	-	-	.1	-	.8	.1	1.5	.4	-
2-person households, none related to each other	7.3	2.7	4.6	-	-	-	.2	1.3	2.5	1.8	6.1	.5	.8
3-8 person households, none related to each other	1.5	.7	.8	.5	-	-	-	.5	.6	.7	1.5	-	-
Years of School Completed by Householder													
No school years completed	2.4	1.2	1.2	-	-	.2	.1	2.1	.2	.9	2.0	.4	-
Elementary:													
less than 8 years	26.4	13.9	12.6	-	-	.9	1.9	17.3	2.5	12.6	25.0	.3	.8
8 years	13.3	8.4	4.9	.5	-	.3	.8	6.9	1.0	5.6	12.5	.6	.2
High School:													
1 to 3 years	69.7	34.6	35.1	.8	-	3.0	9.6	11.0	11.9	38.1	59.4	7.3	1.7
4 years	110.8	56.7	54.1	.5	-	3.5	9.8	7.4	20.6	40.2	91.3	11.1	7.1
College:													
1 to 3 years	55.2	26.5	28.7	3.4	-	1.3	5.7	2.3	12.3	16.4	48.3	5.6	2.7
4 years or more	29.9	18.7	10.2	1.1	-	.1	2.2	3.9	5.6	2.9	22.2	1.9	5.7
Median	12.4	12.4	12.4	14.5	-	12.1	12.3	8.9	12.6	12.0	12.3	12.5	12.9
Year Householder Moved into Unit													
1990 to 1994	-	-	-	-	-	-	-	-	-	-	-	-	-
1985 to 1989	29.7	2.4	27.3	1.8	-	.3	4.5	.9	29.7	15.4	25.4	2.4	1.7
1980 to 1984	118.3	33.3	85.0	4.4	-	5.6	12.1	10.1	24.3	53.7	99.3	10.5	7.2
1975 to 1979	59.4	38.2	21.2	-	-	.6	6.3	7.3	-	19.3	49.5	3.2	6.2
1970 to 1974	33.4	27.4	6.1	-	-	.8	2.9	7.3	-	10.1	29.2	3.5	.6
1960 to 1969	45.5	39.4	6.0	-	-	2.0	2.4	14.1	-	11.4	38.5	4.6	1.8
1950 to 1959	13.0	12.0	1.0	-	-	-	1.0	5.2	-	2.9	11.6	1.0	.4
1940 to 1949	6.6	6.5	.2	-	-	-	1.0	4.8	-	3.2	3.8	2.0	.3
1939 or earlier	1.9	1.9	-	-	-	-	-	1.2	-	.7	1.5	-	-
Median	1980	1974	1982	-	-	1981	1981	1970	-	1981	1980	1979	1980
Household Moves and Formation in Last Year													
Total with a move in last year	67.5	15.9	51.6	3.4	-	2.0	6.9	3.7	54.0	30.1	56.0	5.1	5.8
Householder all moved here from one unit	43.0	4.6	38.4	2.5	-	1.1	5.5	2.3	43.0	23.7	36.3	3.1	3.1
Householder of previous unit did not move here	12.0	.5	11.5	.5	-	.6	2.5	.8	12.0	7.9	10.8	.4	.8
Householder of previous unit moved here	29.8	4.1	25.7	2.1	-	.5	2.8	1.5	29.8	14.9	24.8	2.7	2.0
Householder of previous unit not reported	1.2	-	1.2	-	-	-	.2	-	1.2	.9	1.0	-	.2
Householder moved here from two or more units	7.1	1.1	6.1	.9	-	-	.3	-	7.1	1.6	6.6	.1	.4
No previous householder moved here	2.6	.4	2.2	-	-	-	.1	-	2.6	.6	2.4	-	.2
1 previous householder moved here	2.1	.7	1.4	.5	-	-	-	-	2.1	.1	1.9	.1	.1
2 or more previous householders moved here	2.2	-	2.2	.5	-	-	-	-	2.2	.8	2.0	-	.2
Previous householder(s) not reported	.3	-	.3	-	-	-	-	-	.3	-	.3	-	-
Some already here, rest moved in	17.0	10.1	6.9	-	-	.9	1.1	1.4	3.6	4.7	12.7	1.8	2.4
No previous householder moved here	5.6	2.9	2.7	-	-	.9	.5	.8	5.6	1.8	4.8	.1	.5
1 or more previous householders moved here	6.2	5.5	2.7	-	-	-	.3	.3	2.5	1.9	5.6	1.0	1.8
Previous householder(s) not reported	3.3	1.8	1.5	-	-	-	.3	.4	.6	.9	2.3	.7	.3
Number of previous units not reported	.3	.2	.2	-	-	-	-	-	.3	.2	.3	-	-

Table 5-9. Household Composition - Occupied Units with Black Householder—Con.

[Numbers in thousands. ... means not applicable or sample too small. - means zero or rounds to zero.]

Characteristics	Total occupied units	Tenure		Housing unit characteristics				Household characteristics			Selected subareas ¹		
		Owner	Renter	New construction 4 yrs	Mobile homes	Physical problems		Elderly (65+)	Moved in past year	Below poverty level	Area one	Area two	Area three
						Severe	Moderate						
Household Moves and Formation After 1979													
Total with a move after 1979	167.4	52.2	115.2	6.2	-	6.7	18.4	13.6	54.0	73.1	139.9	15.3	10.6
Household all moved here from one unit	114.1	22.9	91.2	5.3	-	4.1	13.8	10.8	43.3	58.5	96.6	10.1	6.3
Householder of previous unit did not move here	31.8	4.5	27.2	1.8	-	1.6	4.4	2.3	12.0	17.9	29.0	1.8	.9
Householder of previous unit moved here	78.0	17.1	61.0	3.5	-	2.5	9.1	8.0	29.8	37.7	63.6	8.1	5.2
Householder of previous unit not reported	4.3	1.3	3.0	-	-	-	.2	.5	1.6	2.9	3.9	.1	.2
Household moved here from two or more units ..	16.2	6.6	9.6	.9	-	.2	1.4	.2	7.9	2.7	12.7	2.1	1.4
No previous householder moved here	3.4	.8	2.6	-	-	-	.1	-	2.6	1.1	3.1	.1	.2
1 previous householder moved here	5.3	2.4	2.9	.5	-	-	.7	-	2.5	.8	4.0	1.1	.2
2 or more previous householders moved here ..	6.0	2.9	3.0	.5	-	.2	.4	.2	2.3	.8	4.8	.5	.7
Previous householder(s) not reported	1.5	.7	.7	-	-	-	.3	-	.6	-	.8	.3	.3
Some already here, rest moved in	36.8	22.6	14.0	-	-	2.4	3.4	2.7	2.4	11.7	30.1	3.0	2.9
No previous householder moved here	8.5	5.4	3.0	-	-	.9	.5	1.4	.5	2.7	7.8	-	.5
1 or more previous householders moved here ..	22.5	12.4	10.1	-	-	1.2	2.6	.8	2.0	7.2	17.7	2.2	2.1
Previous householder(s) not reported	5.7	4.8	.9	-	-	.4	.3	.4	-	1.8	4.6	.8	.3
Number of previous units not reported5	.2	.3	-	-	-	-	-	.3	.2	.5	-	-

¹See back cover for details.

²Figures may not add to total because more than one category may apply.

Table 5-10. Previous Unit of Recent Movers - Occupied Units with Black Householder

[Numbers in thousands. ... means not applicable or sample too small. - means zero or rounds to zero.]

Characteristics	Total occupied units	Tenure		Housing unit characteristics				Household characteristics			Selected subareas ¹		
		Owner	Renter	New construction 4 yrs	Mobile homes	Physical problems		Elderly (65+)	Moved in past year	Below poverty level	Area one	Area two	Area three
						Severe	Moderate						
UNITS WHERE HOUSEHOLDER MOVED DURING PAST YEAR													
Total.....	54.0	6.8	47.2	3.4	-	1.1	6.2	2.3	54.0	27.3	45.8	3.6	4.2
Location of Previous Unit													
Inside same (P)MSA.....	45.5	5.7	39.8	3.4	-	.9	5.0	2.3	45.5	22.9	38.8	3.1	3.4
In central city(s).....	40.3	5.4	34.9	2.3	-	.9	4.6	2.3	40.3	20.5	37.1	1.7	1.5
Not in central city(s).....	5.3	.3	4.9	1.1	-	-	.4	-	5.3	2.4	1.8	1.4	1.9
Inside different (P)MSA in same state.....	7.2	1.1	6.1	-	-	.2	1.0	-	7.2	3.8	5.7	.5	.8
In central city(s).....	5.0	.4	4.7	-	-	-	1.0	-	5.0	3.4	4.2	.4	.2
Not in central city(s).....	2.2	.7	1.5	-	-	.1	-	-	2.2	.3	1.5	.1	.5
Inside different (P)MSA in different state.....	1.3	-	1.3	-	-	-	.2	-	1.3	.8	1.3	-	-
In central city(s).....	1.0	-	1.0	-	-	-	.2	-	1.0	.8	1.0	-	-
Not in central city(s).....	.3	-	.3	-	-	-	-	-	.3	-	.3	-	-
Outside any metropolitan area.....	-	-	-	-	-	-	-	-	-	-	-	-	-
Same state.....	-	-	-	-	-	-	-	-	-	-	-	-	-
Different state.....	-	-	-	-	-	-	-	-	-	-	-	-	-
Different nation.....	-	-	-	-	-	-	-	-	-	-	-	-	-
Structure Type of Previous Residence													
Moved from within United States.....	54.0	6.8	47.2	3.4	-	1.1	6.2	2.3	54.0	27.3	45.8	3.6	4.2
House.....	30.8	4.6	26.3	1.0	-	.8	3.8	1.3	30.8	16.3	28.4	2.0	2.2
Apartment.....	21.9	1.8	20.1	2.5	-	.1	2.2	1.0	21.9	10.6	18.2	1.6	2.0
Mobile home.....	-	-	-	-	-	-	-	-	-	-	-	-	-
Other.....	1.3	.4	.9	-	-	.1	.3	-	1.3	.4	1.3	-	-
Tenure of Previous Residence													
House, apt., mobile home in United States.....	52.7	6.4	46.3	3.4	-	1.0	6.0	2.3	52.7	26.9	44.5	3.6	4.2
Owner occupied.....	16.2	3.0	13.2	.5	-	.3	1.6	1.1	16.2	8.8	13.8	1.0	1.3
Renter occupied.....	36.5	3.4	33.2	3.0	-	.7	4.4	1.2	36.5	20.1	30.7	2.6	2.9
Persons - Previous Residence													
House, apt., mobile home in United States.....	52.7	6.4	46.3	3.4	-	1.0	6.0	2.3	52.7	26.9	44.5	3.6	4.2
1 person.....	8.9	.9	8.1	1.4	-	-	.6	1.0	8.9	3.6	7.8	.8	.3
2 persons.....	11.7	.8	10.8	1.1	-	.1	1.5	.4	11.7	5.1	9.3	.8	1.3
3 persons.....	10.0	2.1	7.9	.2	-	-	1.2	.3	10.0	5.0	8.6	.3	1.0
4 persons.....	9.8	1.5	8.1	.3	-	.4	.7	-	9.8	5.0	8.3	.9	.5
5 persons.....	4.2	.7	3.6	.5	-	-	1.1	.5	4.2	1.9	3.8	-	.4
6 persons.....	3.7	.4	3.3	-	-	.3	.3	-	3.7	2.3	3.2	.1	.4
7 persons or more.....	2.5	-	2.5	-	-	.1	.4	-	2.5	2.2	1.9	.7	-
Not reported.....	2.1	-	2.1	-	-	-	.2	-	2.1	1.8	1.7	-	.4
Median.....	3.0	3.2	2.9	3.0	3.3	3.0
Previous Home Owned or Rented by Someone Who Moved Here													
House, apt., mobile home in United States.....	52.7	6.4	46.3	3.4	-	1.0	6.0	2.3	52.7	26.9	44.5	3.6	4.2
Owned or rented by a mover.....	35.1	5.2	29.8	3.0	-	.5	3.2	1.5	35.1	16.7	28.0	3.2	2.6
Owned or rented by other.....	15.9	1.2	14.7	.5	-	.5	2.6	.8	15.9	8.7	14.2	.4	1.3
By a relative.....	12.0	.3	11.7	.5	-	.5	2.3	.8	12.0	7.1	10.6	.4	1.0
By a nonrelative.....	3.8	.7	2.9	-	-	-	.3	-	3.8	1.6	3.3	-	.3
Not reported.....	.3	.2	.2	-	-	-	-	-	.3	-	.3	-	-
Not reported.....	1.8	-	1.8	-	-	-	.2	-	1.8	1.5	1.5	-	.2
Change in Housing Costs													
House, apt., mobile home in United States.....	52.7	6.4	46.3	3.4	-	1.0	6.0	2.3	52.7	26.9	44.5	3.6	4.2
Increased with move.....	28.0	4.2	23.8	2.7	-	.7	3.4	.9	28.0	13.2	23.1	1.9	3.1
Stayed about the same.....	14.1	1.8	12.3	.7	-	-	1.1	1.2	14.1	7.1	12.8	.6	.6
Decreased.....	9.1	.4	8.8	-	-	.3	1.3	.2	9.1	5.3	7.3	1.1	.3
Don't know.....	.2	-	.2	-	-	-	-	-	.2	-	.2	-	-
Not reported.....	1.3	-	1.3	-	-	-	.2	-	1.3	1.3	1.1	-	.2

¹See back cover for details.

Table 5-11. Reasons for Move and Choice of Current Residence - Occupied Units with Black Householder

[Numbers in thousands. ... means not applicable or sample too small. - means zero or rounds to zero.]

Characteristics	Total occupied units	Tenure		Housing unit characteristics				Household characteristics			Selected subareas ¹		
		Owner	Renter	New construction 4 yrs	Mobile homes	Physical problems		Elderly (65+)	Moved in past year	Below poverty level	Area one	Area two	Area three
						Severe	Moderate						
RESPONDENT MOVED DURING PAST YEAR													
Total	55.6	7.7	47.8	3.4	-	1.1	6.5	2.5	53.9	27.9	47.4	3.6	4.1
Reasons for Leaving Previous Unit²													
Private displacement	2.6	-	2.6	-	-	.4	.2	.5	2.6	1.2	2.3	.3	-
Owner to move into unit	.3	-	.3	-	-	-	-	-	.3	.3	.3	-	-
To be converted to condominium or cooperative	.1	-	.1	-	-	-	-	-	.1	-	.1	-	-
Closed for repairs	.1	-	.1	-	-	-	-	-	.1	-	.1	-	-
Other	1.3	-	1.3	-	-	-	-	.4	1.3	.3	1.0	.3	-
Not reported	.7	-	.7	-	-	.4	.2	.2	.7	.6	.7	-	-
Government displacement	.5	.3	.1	-	-	-	-	-	.1	.1	.5	-	-
Government wanted building or land	-	-	-	-	-	-	-	-	-	-	-	-	-
Unit unfit for occupancy	-	-	-	-	-	-	-	-	-	-	-	-	-
Other	.5	.3	.1	-	-	-	-	-	.1	.1	.5	-	-
Not reported	-	-	-	-	-	-	-	-	-	-	-	-	-
Disaster loss (fire, flood, etc.)	.8	.3	.4	-	-	-	-	-	.8	.3	.8	-	-
New job or job transfer	2.1	.3	1.7	-	-	-	-	-	2.1	.2	1.4	.3	.4
To be closer to work/school/other	2.2	-	2.2	.5	-	-	.5	-	2.2	.2	1.8	-	.4
Other, financial/employment related	1.2	-	1.2	-	-	-	-	-	1.2	1.0	.5	.5	-
To establish own household	13.0	.7	12.3	.3	-	.3	2.5	-	13.0	7.4	11.5	.4	1.0
Needed larger house or apartment	8.8	1.3	7.5	.5	-	.9	.2	-	8.7	4.4	6.9	.7	1.2
Married	1.0	-	1.0	-	-	-	-	-	1.0	-	.6	.1	.2
Widowed, divorced or separated	2.2	.3	1.8	-	-	.1	.3	-	1.8	.4	1.9	.3	-
Other, family/person related	4.2	1.1	3.0	.3	-	.1	.5	.8	3.6	1.6	3.9	.3	-
Wanted better home	12.5	2.8	9.6	1.6	-	.3	1.0	.8	12.0	7.3	9.8	1.5	1.1
Change from owner to renter	.4	-	.4	-	-	-	-	-	.4	.4	-	.4	-
Change from renter to owner	2.1	2.1	-	-	-	-	-	-	2.1	-	1.2	-	.9
Wanted lower rent or maintenance	2.8	.6	2.1	-	-	-	.7	-	2.6	1.3	1.9	.3	.2
Other housing related reasons	6.0	.5	5.5	.5	-	.5	1.0	.5	5.6	3.4	5.3	.3	.3
Other	7.8	1.2	6.6	1.1	-	.1	1.2	.9	7.8	3.9	7.2	.3	.3
Not reported	1.2	.2	1.1	-	-	-	.2	-	1.1	.9	1.0	-	.2
Choice of Present Neighborhood²													
Convenient to job	5.6	.3	5.3	1.4	-	-	-	-	5.5	1.3	4.9	.2	.4
Convenient to friends or relatives	12.9	1.1	11.8	-	-	.3	1.6	.6	11.7	8.2	11.5	.7	.7
Convenient to leisure activities	.6	-	.6	.5	-	-	-	-	.6	.6	.6	-	-
Convenient to public transportation	1.8	-	1.8	-	-	-	.1	-	1.8	1.2	1.7	.1	-
Good schools	2.4	.6	1.8	.2	-	-	.4	-	2.4	.9	.9	.3	1.2
Other public services	.9	-	.9	-	-	-	-	-	.9	.5	.9	-	-
Looks/design of neighborhood	7.9	1.3	6.5	1.9	-	-	.5	1.2	7.7	1.8	5.9	.5	1.2
House was most important consideration	18.6	3.4	15.2	.7	-	.3	2.4	.8	18.6	9.7	15.9	1.3	1.3
Other	17.8	3.2	14.7	1.1	-	.7	2.2	.8	17.7	8.6	16.1	1.1	.4
Not reported	2.2	.2	2.0	.5	-	-	.2	.2	2.0	1.1	1.9	-	.2
Neighborhood Search													
Looked at just this neighborhood	22.5	2.9	19.6	2.5	-	.1	2.7	1.5	21.4	11.3	20.5	.8	.9
Looked at other neighborhood(s)	31.3	4.7	26.6	1.0	-	1.0	3.7	1.0	30.8	15.6	25.4	2.8	2.9
Not reported	1.8	.2	1.6	-	-	-	.2	-	1.8	.9	1.5	-	.2
Choice of Present Home²													
Financial reasons	15.0	3.5	11.5	-	-	.5	2.5	-	14.2	7.9	11.8	.8	2.0
Room layout/design	7.5	1.3	6.2	1.8	-	-	.7	.5	7.5	2.8	6.4	-	.8
Kitchen	.3	.3	-	-	-	-	-	-	.3	-	.3	-	-
Size	8.7	2.4	6.2	-	-	-	.8	-	8.5	4.6	7.0	.9	.8
Exterior appearance	4.8	1.0	3.8	.2	-	-	.5	-	4.8	1.7	3.8	-	.8
Yard/trees/view	1.1	.3	.7	-	-	-	-	.2	1.1	.3	.8	-	-
Quality of construction	2.9	.7	2.2	.2	-	-	.3	.4	2.9	1.0	2.6	.3	-
Only one available	10.5	-	10.5	-	-	.5	2.7	1.0	10.5	6.6	8.9	1.2	.4
Other	20.0	2.0	18.0	1.4	-	.3	1.3	.7	18.2	9.4	18.6	.8	.6
Home Search													
Now in house	22.8	7.4	15.5	.2	-	.5	2.0	.7	21.8	9.9	17.9	2.5	2.4
Looked at only this unit	2.0	.6	1.4	.2	-	-	.5	.4	1.4	.7	2.0	-	-
Looked at houses or mobile homes only	12.9	4.3	8.5	-	-	.4	.7	.3	12.3	5.2	9.5	1.6	1.7
Looked at apartments too	6.8	2.0	4.8	-	-	.1	.8	-	6.8	3.2	5.4	1.0	.5
Search not reported	1.3	.5	.8	-	-	-	-	-	1.3	.8	1.1	-	.2
Now in mobile home	-	-	-	-	-	-	-	-	-	-	-	-	-
Looked at only this unit	-	-	-	-	-	-	-	-	-	-	-	-	-
Looked at houses or mobile homes only	-	-	-	-	-	-	-	-	-	-	-	-	-
Looked at apartments too	-	-	-	-	-	-	-	-	-	-	-	-	-
Search not reported	-	-	-	-	-	-	-	-	-	-	-	-	-
Now in apartment	32.7	.3	32.4	3.2	-	.6	4.6	1.8	32.1	18.0	29.6	1.1	1.6
Looked at only this unit	2.3	-	2.3	-	-	-	.2	.3	2.2	1.1	2.2	.1	-
Looked at apartments only	16.9	.3	16.5	3.2	-	.3	1.6	.6	16.7	8.4	15.3	.3	.9
Looked at houses or mobile homes too	11.5	-	11.5	-	-	.3	2.3	.2	11.3	7.8	10.3	.5	.6
Search not reported	2.0	-	2.0	-	-	-	.5	.7	1.9	.7	1.7	.2	.1
Recent Mover Comparison to Previous Home													
Better home	30.0	5.8	24.2	2.3	-	.1	2.8	1.1	28.9	15.5	25.9	2.2	1.6
Worse home	10.3	-	10.3	-	-	.8	2.6	.2	10.3	6.1	8.5	.6	.8
About the same	13.8	1.8	12.0	1.2	-	.1	1.0	1.3	13.4	5.3	11.9	.6	1.3
Not reported	1.4	.2	1.2	-	-	-	.2	-	1.2	.9	1.2	-	.2
Recent Mover Comparison to Previous Neighborhood													
Better neighborhood	20.5	4.3	16.2	1.1	-	.3	1.1	.9	19.9	9.5	17.5	1.8	1.2
Worse neighborhood	8.8	.4	8.5	-	-	.3	2.1	-	8.8	5.6	9.0	.7	-
About the same	19.5	2.5	16.9	1.9	-	.1	2.7	1.1	18.6	8.6	15.5	1.1	2.6
Same neighborhood	3.2	.3	2.9	-	-	.4	.3	.2	3.2	2.6	3.2	-	-
Not reported	2.5	.2	2.4	.5	-	-	.3	.5	2.4	1.6	2.3	-	.2

¹See back cover for details.

²Figures may not add to total because more than one category may apply to a unit.

Table 5-12. Income Characteristics - Occupied Units with Black Householder

(Numbers in thousands. ... means not applicable or sample too small. - means zero or rounds to zero.)

Characteristics	Total occupied units	Tenure		Housing unit characteristics				Household characteristics			Selected subareas ¹		
		Owner	Renter	New construction 4 yrs	Mobile homes	Physical problems		Elderly (65+)	Moved in past year	Below poverty level	Area one	Area two	Area three
						Severe	Moderate						
Total	307.7	161.0	146.7	6.2	-	9.3	30.1	51.0	54.0	116.6	258.7	27.2	18.1
Household Income													
Less than \$5,000.....	78.9	19.4	59.4	2.1	-	5.0	10.0	15.9	19.8	78.9	70.0	5.9	1.8
\$5,000 to \$9,999.....	55.4	22.4	33.0	.5	-	2.4	7.6	16.5	10.5	32.2	47.2	6.8	.7
\$10,000 to \$14,999.....	31.7	16.5	15.2	1.4	-	.5	3.0	7.9	4.3	4.8	28.1	2.0	1.1
\$15,000 to \$19,999.....	24.7	11.1	13.6	.7	-	.5	2.4	4.1	6.2	.3	22.1	1.6	.7
\$20,000 to \$24,999.....	22.3	15.7	6.6	.5	-	-	2.3	3.4	3.9	.4	20.1	.8	1.1
\$25,000 to \$29,999.....	16.4	12.6	3.8	.5	-	-	-	2.1	1.5	-	13.6	2.3	.5
\$30,000 to \$34,999.....	16.9	12.1	4.9	-	-	-	-	.8	1.7	-	14.6	.9	1.1
\$35,000 to \$39,999.....	12.5	10.3	2.2	.5	-	.2	1.2	-	1.2	-	10.3	.7	1.4
\$40,000 to \$49,999.....	21.5	18.5	3.0	.2	-	.8	1.5	.4	2.7	-	16.2	2.9	2.2
\$50,000 to \$59,999.....	13.1	10.2	2.9	-	-	-	.9	.3	1.2	-	8.2	1.3	3.6
\$60,000 to \$79,999.....	9.7	7.8	1.9	-	-	-	.3	.3	.6	-	5.2	1.5	2.9
\$80,000 to \$99,999.....	4.0	3.8	.1	-	-	-	.3	.3	.5	-	2.6	.5	.9
\$100,000 to \$119,999.....	.3	.3	-	-	-	-	-	-	-	-	.3	-	-
\$120,000 or more.....	.4	.2	.2	-	-	-	-	-	-	-	.4	-	-
Median	13 092	23 507	7 107	11 977	-	5000-	8 367	7 895	8 431	5000-	12 168	12 332	42 498
As percent of poverty level:													
Less than 50 percent.....	54.3	12.9	41.4	.5	-	4.7	7.2	2.3	15.6	54.3	49.8	3.9	.4
50 to 99.....	62.3	21.5	40.9	1.8	-	2.8	9.6	18.5	11.6	62.3	51.6	7.3	1.7
100 to 149.....	33.2	17.6	15.6	.5	-	.6	2.5	12.9	5.8	...	29.2	2.7	.8
150 to 199.....	24.4	12.4	12.0	1.6	-	.1	3.2	4.8	3.3	...	21.9	.7	1.6
200 percent or more.....	133.5	96.7	36.8	2.1	-	1.2	7.7	12.6	17.7	...	106.1	12.7	13.7
Income of Families and Primary Individuals													
Less than \$5,000.....	80.5	20.1	60.4	2.1	-	5.0	10.3	16.4	20.5	78.9	71.7	5.9	1.8
\$5,000 to \$9,999.....	56.1	22.4	33.7	.5	-	2.5	7.4	18.3	10.5	32.4	47.1	7.3	.9
\$10,000 to \$14,999.....	31.4	16.2	15.3	1.4	-	.4	3.0	8.1	4.3	4.8	28.4	1.4	1.1
\$15,000 to \$19,999.....	25.4	11.1	14.3	1.1	-	.5	2.2	3.8	2.2	2.7	22.7	1.6	.8
\$20,000 to \$24,999.....	22.0	16.2	5.8	.5	-	-	2.6	3.4	3.4	.4	20.1	.8	.8
\$25,000 to \$29,999.....	17.1	12.6	4.5	.5	-	-	-	2.1	1.9	-	14.2	2.3	.6
\$30,000 to \$34,999.....	16.9	12.7	4.2	-	-	-	-	1.0	.7	-	14.2	.9	1.4
\$35,000 to \$39,999.....	12.0	10.5	1.6	-	-	-	.9	.9	.7	-	9.9	.7	1.4
\$40,000 to \$49,999.....	20.5	18.4	2.1	.2	-	.8	1.2	.4	2.3	-	14.9	3.2	2.2
\$50,000 to \$59,999.....	11.9	9.3	2.6	-	-	-	.9	.1	1.0	-	7.7	1.0	3.2
\$60,000 to \$79,999.....	9.5	7.6	1.9	-	-	-	.3	.6	.6	-	4.9	1.5	2.9
\$80,000 to \$99,999.....	3.6	3.5	.1	-	-	-	.3	.3	.5	-	2.2	.5	.9
\$100,000 to \$119,999.....	.3	.3	-	-	-	-	-	-	-	-	.3	-	-
\$120,000 or more.....	.4	.2	.2	-	-	-	-	-	-	-	.4	-	-
Median	12 746	23 336	6 919	11 977	-	5000-	8 221	7 779	8 123	5000-	11 856	11 348	40 597
Income Sources of Families and Primary Individuals													
Wages and salaries.....	180.4	112.2	68.2	3.9	-	2.6	14.6	10.0	29.5	23.1	145.6	16.4	15.6
Wages and salaries were majority of income 2 or more people each earned over 20% of wages and salaries.....	157.0	98.9	58.2	3.6	-	1.9	11.6	6.0	26.1	13.3	127.8	14.1	13.5
Business, farm, or ranch.....	8.9	6.1	2.8	.5	-	.9	3.6	1.7	5.5	1.3	34.1	7.4	8.3
Social security or pensions.....	92.3	60.7	31.6	1.9	-	1.6	8.2	47.2	6.9	32.2	78.8	8.6	3.3
Interest or dividend(s).....	15.2	12.0	3.2	1.1	-	.1	-	2.5	2.0	1.3	11.5	1.3	2.4
Rental income.....	25.6	21.1	4.5	-	-	-	1.4	5.3	3.4	4.8	20.2	2.8	2.7
With lodger(s).....	5.6	2.9	2.7	-	-	-	-	.5	1.9	1.3	4.8	.7	.1
Welfare or SSI.....	90.3	21.1	69.1	.5	-	6.0	16.4	7.6	23.1	76.1	80.1	6.7	2.2
Alimony or child support.....	13.0	8.0	5.1	-	-	.2	1.6	.1	1.8	2.1	9.2	1.8	2.1
Other.....	24.7	14.5	10.2	.5	-	-	2.2	.4	4.6	3.7	17.0	3.8	3.3
Amount of Savings and Investments													
Income of \$20,000 or less.....	198.2	73.2	125.0	5.6	-	8.3	23.9	45.2	43.9	116.6	174.5	16.2	4.8
No savings or investments.....	153.4	51.3	102.1	3.1	-	8.0	20.6	30.5	34.5	103.9	136.3	12.3	2.9
\$20,000 or less.....	35.7	17.5	18.2	2.0	-	.3	2.4	11.7	8.0	9.2	30.9	3.0	1.0
More than \$20,000.....	1.5	1.0	.5	.5	-	-	-	1.1	.5	.3	1.5	-	-
Not reported.....	7.6	3.5	4.1	-	-	-	.8	1.9	1.0	3.2	5.8	.8	.9
Food Stamps													
Income of \$20,000 or less.....	198.2	73.2	125.0	5.6	-	8.3	23.9	45.2	43.9	116.6	174.5	16.2	4.8
Family members received food stamps.....	95.7	22.2	73.4	.7	-	6.9	16.9	10.4	24.4	83.3	84.3	8.3	1.4
Did not receive food stamps.....	98.5	49.2	49.3	4.4	-	1.5	6.6	34.6	18.7	32.0	86.4	7.8	3.4
Not reported.....	4.0	1.8	2.2	.5	-	-	.4	.2	.8	1.3	3.8	.1	-
Rent Reductions													
No subsidy or income reporting.....	94.8	...	94.8	3.6	-	2.3	10.2	10.4	32.7	41.0	83.2	7.2	3.1
Rent control.....	3.8	...	3.8	.5	-	-	.5	.3	1.8	2.5	3.6	.2	...
No rent control.....	90.8	...	90.8	3.2	-	2.3	9.7	10.1	30.7	38.4	79.5	7.1	3.1
Reduced by owner.....	5.9	...	5.9	-	-	-	.6	.9	.7	2.3	4.8	.8	.3
Not reduced by owner.....	84.8	...	84.8	3.2	-	2.3	9.1	9.2	30.0	36.1	74.6	6.2	-2.9
Owner reduction not reported.....	.11	-	-	-	-	-	-	-	.1	-	-
Rent control not reported.....	.11	-	-	-	-	-	.1	.1	.1	-	-
Owned by public housing authority.....	13.6	...	13.6	.5	-	1.2	1.4	3.9	1.9	9.2	9.9	2.4	1.0
Other, Federal subsidy.....	8.2	...	8.2	1.9	-	.5	.5	3.5	1.7	6.1	7.2	.4	.3
Other, State or local subsidy.....	23.2	...	23.2	-	-	2.0	4.4	-	8.1	21.6	20.8	1.9	.4
Other, income verification.....	5.3	...	5.3	-	-	.3	.7	.9	1.8	3.0	5.0	.3	-
Subsidy or income verification not reported.....	1.7	...	1.7	-	-	-	.6	.2	1.0	1.3	1.7	-	-

¹See back cover for details.

Table 5-13. Selected Housing Costs - Occupied Units with Black Householder

[Numbers in thousands. ... means not applicable or sample too small. - means zero or rounds to zero.]

Characteristics	Total occupied units	Tenure		Housing unit characteristics				Household characteristics			Selected subareas ¹		
		Owner	Renter	New construction 4 yrs	Mobile homes	Physical problems		Elderly (65+)	Moved in past year	Below poverty level	Area one	Area two	Area three
						Severe	Moderate						
Total	307.7	161.0	146.7	6.2	-	9.3	30.1	51.0	54.0	116.6	256.7	27.2	18.1
Monthly Housing Costs													
Less than \$100	6.4	1.7	4.6	.5	-	.2	.7	3.9	.5	5.0	5.8	.2	.4
\$100 to \$199	35.8	12.5	23.3	1.2	-	2.5	4.0	14.8	5.6	21.0	33.0	2.1	-
\$200 to \$249	40.0	18.7	21.3	-	-	.7	4.9	9.0	6.8	17.5	35.9	3.1	-
\$250 to \$299	34.8	13.9	21.0	.2	-	.9	4.2	5.2	9.4	16.1	30.4	2.8	.7
\$300 to \$349	39.8	19.5	20.3	.7	-	1.3	3.4	4.8	6.8	14.6	35.1	3.2	.9
\$350 to \$399	33.6	15.8	17.8	-	-	.5	3.4	1.3	4.8	13.6	28.0	4.1	1.4
\$400 to \$449	29.6	15.5	14.2	-	-	.5	1.5	2.2	6.4	9.4	25.5	3.0	1.1
\$450 to \$499	19.5	11.6	7.9	-	-	.9	1.7	.9	2.8	5.8	15.5	1.9	2.1
\$500 to \$599	24.6	16.4	8.2	1.8	-	1.0	2.0	2.7	4.3	4.7	20.1	1.4	2.7
\$600 to \$699	12.5	8.6	3.9	.4	-	.3	.8	1.1	1.9	3.2	7.3	2.8	2.5
\$700 to \$799	7.2	6.1	1.1	.9	-	.4	.8	.8	1.7	.8	4.6	.9	1.7
\$800 to \$999	4.2	3.7	.5	-	-	-	.9	.3	-	.3	2.2	.3	1.7
\$1,000 to \$1,249	1.7	1.2	.5	.5	-	-	-	1	.8	.5	.7	.3	.6
\$1,250 to \$1,4998	.3	.3	-	-	-	-	-	.1	.1	.6	-	-
\$1,500 or more	1.2	1.2	-	-	-	-	-	.4	-	-	.7	-	.4
No cash rent	1.9	-	1.9	-	-	-	-	.8	-	.1	1.2	.4	.3
Mortgage payment not reported	14.2	14.2	-	-	-	.4	1.1	3.3	1.2	3.7	12.0	.6	1.7
Median (excludes no cash rent)	336	372	305	528	-	311	305	228	327	290	325	370	554
Monthly Housing Costs as Percent of Income													
Less than 5 percent	1.8	1.4	.5	-	-	-	-	-	-	-	1.7	-	.1
5 to 9 percent	20.6	17.2	3.4	-	-	.4	1.9	1.5	1.5	-	16.5	1.9	2.0
10 to 14 percent	43.2	33.1	10.2	-	-	-	2.5	2.5	4.2	-	33.0	5.6	4.1
15 to 19 percent	29.8	16.6	13.2	1.1	-	.8	1.2	3.9	5.6	1.5	26.1	2.1	1.6
20 to 24 percent	24.6	14.3	10.3	.9	-	.7	2.5	4.6	3.4	1.8	21.6	.5	2.4
25 to 29 percent	25.0	13.0	11.9	1.0	-	.5	1.9	7.3	4.5	4.5	21.4	1.5	1.3
30 to 34 percent	18.3	10.4	7.8	.5	-	.1	1.4	4.7	2.0	3.2	14.6	2.3	1.2
35 to 39 percent	9.3	3.2	6.1	.5	-	.3	1.1	2.7	1.3	2.5	7.9	.9	.2
40 to 49 percent	17.4	7.2	10.3	.5	-	.1	1.2	5.5	2.2	10.0	15.0	1.3	.8
50 to 59 percent	14.4	6.4	7.9	.5	-	.3	2.6	5.4	2.9	9.3	12.4	.8	.6
60 to 69 percent	13.0	4.0	9.0	.9	-	1.1	2.2	2.0	2.3	10.2	8.7	2.9	.4
70 percent or more	69.4	18.4	51.0	.9	-	4.2	9.8	7.4	20.5	65.5	61.7	6.2	1.1
Zero or negative income	5.0	1.8	3.2	.5	-	.5	-	.5	1.6	4.7	4.3	.4	.4
No cash rent	1.9	-	1.9	-	-	-	-	.8	-	.1	1.2	.4	.3
Mortgage payment not reported	13.8	13.8	-	-	-	.4	1.1	2.9	1.2	3.3	11.6	.6	1.7
Median (excludes 3 previous lines)	30	22	47	29	-	69	52	34	52	70+	30	33	20
Rent Paid by Lodgers													
Lodgers in housing units	5.6	2.9	2.7	-	-	-	-	.5	1.9	1.3	4.8	.7	.1
Less than \$50 per month4	.4	-	-	-	-	-	.4	-	-	.4	-	-
\$50 to \$99	1.3	1.1	.2	-	-	-	-	.3	.2	.2	.9	.4	-
\$100 to \$149	2.1	-	2.1	-	-	-	-	.1	1.3	.7	2.1	-	-
\$150 to \$1992	.2	-	-	-	-	-	-	-	-	.2	-	-
\$200 or more per month	1.0	.7	.3	-	-	-	-	-	.3	.3	.8	-	.1
Not reported8	.7	.2	-	-	-	-	-	-	.2	.5	.3	-
Median	-	-	-	-	-	-	-	-	-	-	-	-	-
Monthly Cost Paid for Electricity													
Electricity used	307.6	161.0	146.5	6.2	-	9.2	30.1	51.0	53.9	116.4	258.6	27.2	18.1
Less than \$25	65.6	16.1	49.6	2.1	-	1.2	6.6	13.7	17.9	32.0	58.7	4.3	1.4
\$25 to \$49	125.4	78.1	47.4	1.4	-	2.1	12.3	18.1	17.1	41.6	106.7	11.9	5.5
\$50 to \$74	54.6	39.3	15.3	1.1	-	2.6	4.5	7.7	6.0	13.3	43.6	5.6	4.7
\$75 to \$99	14.6	11.3	3.3	-	-	.2	1.7	2.3	2.4	5.1	11.1	2.0	1.6
\$100 to \$149	11.3	7.1	4.1	.7	-	.8	.8	.9	2.3	5.0	9.8	.8	.6
\$150 to \$199	3.3	2.4	.9	.5	-	.7	-	-	.5	.9	1.6	.3	1.3
\$200 or more	4.9	4.2	.7	-	-	-	.5	1.2	.1	.7	4.1	.8	-
Median	40	45	31	39	-	55	38	36	33	35	39	43	53
Included in rent, other fee, or obtained free	27.8	2.5	25.3	.5	-	1.6	3.6	7.1	7.6	17.7	22.9	1.6	3.0
Monthly Cost Paid for Piped Gas													
Piped gas used	302.6	159.5	143.0	5.5	-	9.2	29.7	49.6	53.2	114.6	255.3	26.3	17.8
Less than \$25	9.7	.4	9.3	1.6	-	.1	1.2	.9	5.9	5.1	9.2	.3	.1
\$25 to \$49	16.1	6.1	10.0	.9	-	.7	1.1	1.8	4.2	6.9	13.3	1.6	.8
\$50 to \$74	36.2	20.6	15.6	.2	-	1.2	2.8	5.6	6.9	12.6	27.7	4.7	3.4
\$75 to \$99	42.9	31.8	11.1	-	-	1.4	3.5	7.3	4.2	14.2	33.7	5.5	3.0
\$100 to \$149	64.2	44.9	19.3	.5	-	-	6.2	11.8	6.5	17.5	55.3	5.9	2.7
\$150 to \$199	42.5	28.3	14.2	-	-	2.2	3.2	5.6	4.6	15.6	39.7	1.3	1.4
\$200 or more	35.1	23.7	11.4	-	-	1.7	4.6	4.8	3.9	12.6	28.6	3.6	2.2
Median	114	121	99	-	-	156	122	114	110	110	118	96	95
Included in rent, other fee, or obtained free	55.9	3.7	52.2	2.3	-	1.8	7.1	11.7	17.4	30.2	47.6	3.1	4.3
Average Monthly Cost Paid for Fuel Oil													
Fuel oil used	9.3	3.2	6.1	-	-	.8	.9	2.5	1.8	3.9	9.0	-	.3
Less than \$257	.3	.3	-	-	.3	-	.3	-	.3	.7	-	-
\$25 to \$495	.1	.1	-	-	.3	-	-	.1	.3	.3	-	.1
\$50 to \$745	.5	-	-	-	-	-	-	.2	.4	.5	-	-
\$75 to \$99	2.0	-	2.0	-	-	-	.3	.3	.7	.6	1.9	-	.1
\$100 to \$1495	.5	-	-	-	-	-	-	-	-	.5	-	-
\$150 to \$1993	.3	-	-	-	-	.3	-	-	-	.3	-	-
\$200 or more4	.4	-	-	-	-	-	.4	-	-	.4	-	-
Median	85	84	84	-	-	-	-	4	-	-	86	-	-
Included in rent, other fee, or obtained free	4.3	.7	3.6	-	-	.1	.3	1.4	.8	2.2	4.3	-	-
Property Insurance													
Property insurance paid	168.7	148.3	20.4	1.6	-	3.0	12.2	31.6	12.6	38.9	135.6	16.5	14.6
Median per month	20	21	11	-	-	-	17	20	18	17	21	16	20

Table 5-13. Selected Housing Costs - Occupied Units with Black Householder—Con.

[Numbers in thousands. ... means not applicable or sample too small. - means zero or rounds to zero.]

Characteristics	Total occupied units	Tenure		Housing unit characteristics				Household characteristics			Selected subareas ¹		
		Owner	Renter	New construction 4 yrs	Mobile homes	Physical problems		Elderly (65+)	Moved in past year	Below poverty level	Area one	Area two	Area three
						Severe	Moderate						
Monthly Costs Paid for Selected Utilities and Fuels													
Water paid separately	160.4	142.7	17.6	-	-	3.8	13.7	25.8	10.2	37.3	127.9	16.6	14.0
Median	17	17	15	-	-	-	19	15	12	17	17	18	19
Trash paid separately	4.5	4.5	-	-	-	-	-	1.2	-	-	2.4	.6	1.4
Median	-	-	-	-	-	-	-	-	-	-	-	-	-
Bottled gas paid separately	.6	.6	-	.2	-	-	.1	.2	-	.3	-	.1	-
Median	-	-	-	-	-	-	-	-	-	-	-	-	-
Other fuel paid separately	23.2	16.3	6.9	.3	-	1.9	1.2	2.8	1.9	6.3	16.8	3.2	2.7
Median	10-	10-	10-	-	-	-	-	-	-	10-	10-	-	-
OWNER OCCUPIED UNITS													
Total	181.0	181.0	-	.2	-	3.0	12.4	32.3	6.8	34.4	130.9	14.9	13.2
Cost and Ownership Sharing													
Ownership shared by person not living here	8.4	8.4	-	-	-	.7	.9	-	.5	2.5	6.7	1.4	.4
Costs shared by person not living here	1.8	1.8	-	-	-	-	-	-	-	.7	.8	.7	.4
Costs not shared	6.6	6.6	-	-	-	.7	.9	-	.5	1.8	6.0	.7	-
Cost sharing not reported	-	-	-	-	-	-	-	-	-	-	-	-	-
Ownership not shared	151.7	151.7	.2	-	-	2.3	11.5	31.7	6.3	31.9	123.3	13.5	12.9
Costs shared by person not living here	1.1	1.1	-	-	-	-	.3	-	-	.2	1.1	-	-
Costs not shared	149.3	149.3	.2	-	-	2.3	11.2	31.4	6.3	31.7	120.8	13.5	12.9
Cost sharing not reported	1.4	1.4	-	-	-	-	-	.3	-	-	1.4	-	-
Ownership sharing not reported	.9	.9	-	-	-	-	-	.5	-	-	.9	-	-
Monthly Payment for Principal and Interest													
Less than \$100	14.3	14.3	-	-	-	-	-	2.7	.4	2.8	11.6	1.0	1.7
\$100 to \$199	41.1	41.1	-	-	-	.7	2.6	4.5	.7	7.1	34.2	4.8	1.7
\$200 to \$249	9.9	9.9	-	-	-	-	1.6	.4	.3	1.9	7.4	.7	1.8
\$250 to \$299	6.2	6.2	-	-	-	-	.8	.4	-	1.1	4.1	1.5	.6
\$300 to \$349	5.7	5.7	-	-	-	-	.4	-	1.1	.4	2.7	1.0	2.0
\$350 to \$399	2.6	2.6	-	-	-	-	.3	-	-	-	1.8	-	.8
\$400 to \$449	2.1	2.1	-	-	-	-	-	-	.3	-	1.4	-	.7
\$450 to \$499	1.7	1.7	-	-	-	-	-	.4	-	-	.4	-	1.3
\$500 to \$599	.3	.3	-	-	-	-	-	-	-	-	-	-	.3
\$600 to \$699	-	-	-	-	-	-	-	-	-	-	-	-	-
\$700 to \$799	.5	.5	-	-	-	-	-	-	.3	-	.2	-	.3
\$800 to \$999	-	-	-	-	-	-	-	-	-	-	-	-	-
\$1,000 to \$1,249	-	-	-	-	-	-	-	-	-	-	-	-	-
\$1,250 to \$1,499	-	-	-	-	-	-	-	-	-	-	-	-	-
\$1,500 or more	.1	.1	-	-	-	-	-	-	-	-	-	-	.1
Not reported	14.2	14.2	-	-	-	.4	1.1	3.3	1.2	3.7	12.0	.6	1.7
Median	168	168	-	-	-	-	208	132	-	154	159	173	288
Average Monthly Cost Paid for Real Estate Taxes													
Less than \$25	16.9	16.9	-	-	-	1.1	1.4	4.8	.9	7.9	15.9	.6	-
\$25 to \$49	30.8	30.8	-	-	-	.5	2.6	10.1	1.3	10.1	26.8	2.6	.3
\$50 to \$74	37.5	37.5	.2	-	-	.5	3.8	6.1	.7	7.9	33.3	2.6	1.4
\$75 to \$99	29.5	29.5	-	-	-	.9	2.2	4.7	1.4	4.1	22.5	4.1	2.4
\$100 to \$149	25.0	25.0	-	-	-	-	.7	3.1	1.4	2.6	18.3	3.0	3.6
\$150 to \$199	11.8	11.8	-	-	-	-	1.0	2.1	.6	1.0	7.0	.5	4.3
\$200 or more	9.6	9.6	-	-	-	-	.6	1.4	.5	.9	6.9	1.4	1.3
Median	72	72	-	-	-	-	64	55	83	48	67	84	136
Annual Taxes Paid Per \$1,000 Value													
Less than \$5	1.2	1.2	-	-	-	-	-	-	.2	.3	1.2	-	-
\$5 to \$9	2.4	2.4	-	-	-	-	-	.8	-	1.2	1.0	.3	.4
\$10 to \$14	11.1	11.1	.2	-	-	-	.8	2.3	1.1	2.2	9.7	1.0	-
\$15 to \$19	13.6	13.6	-	-	-	-	1.1	3.3	-	5.0	11.8	.6	1.0
\$20 to \$24	19.7	19.7	-	-	-	-	1.7	4.4	.3	5.7	15.9	1.9	2.0
\$25 or more	113.1	113.1	-	-	-	3.0	8.8	21.5	5.2	20.0	91.4	11.0	9.9
Median	25+	25+	-	-	-	-	25+	25+	25+	25+	25+	25+	25+
Routine Maintenance in Last Year													
Less than \$25 per month	102.5	102.5	.2	-	-	2.5	7.1	22.9	5.0	23.0	85.2	8.7	6.9
\$25 to \$49	33.0	33.0	-	-	-	.5	4.6	4.4	.9	6.8	25.7	3.5	3.5
\$50 to \$74	9.0	9.0	-	-	-	-	.3	1.9	.2	1.1	7.2	.7	1.2
\$75 to \$99	3.2	3.2	-	-	-	-	-	.4	.4	1.0	2.2	.6	.3
\$100 to \$149	.9	.9	-	-	-	-	-	-	-	-	.2	-	.7
\$150 to \$199	1.9	1.9	-	-	-	-	-	.2	-	.2	.9	.3	.7
\$200 or more per month	2.7	2.7	-	-	-	-	.3	.4	.4	-	1.7	.9	-
Not reported	7.9	7.9	-	-	-	-	-	2.5	-	2.4	7.6	.1	-
Median	25-	25-	-	-	-	-	25-	25-	25-	25-	25-	25-	25-
Condominium and Cooperative Fee													
Fee paid	.7	.7	-	-	-	-	-	-	-	-	.7	-	-
Less than \$25 per month	-	-	-	-	-	-	-	-	-	-	-	-	-
\$25 to \$49	-	-	-	-	-	-	-	-	-	-	.2	-	-
\$50 to \$74	.2	.2	-	-	-	-	-	-	-	-	-	-	-
\$75 to \$99	-	-	-	-	-	-	-	-	-	-	-	-	-
\$100 to \$149	-	-	-	-	-	-	-	-	-	-	-	-	-
\$150 to \$199	-	-	-	-	-	-	-	-	-	-	-	-	-
\$200 or more per month	.4	.4	-	-	-	-	-	-	-	-	.4	-	-
Not reported	.2	.2	-	-	-	-	-	-	-	-	.2	-	-
Median	-	-	-	-	-	-	-	-	-	-	-	-	-
Other Housing Costs Per Month													
Homeowner association fee paid	.2	.2	-	-	-	-	-	-	-	-	.2	-	-
Median	-	-	-	-	-	-	-	-	-	-	-	-	-
Mobile home park fee paid	-	-	-	-	-	-	-	-	-	-	-	-	-
Median	-	-	-	-	-	-	-	-	-	-	-	-	-
Land rent fee paid	-	-	-	-	-	-	-	-	-	-	-	-	-
Median	-	-	-	-	-	-	-	-	-	-	-	-	-

¹See back cover for details.

Table 5-14. Value, Purchase Price, and Source of Down Payment - Owner Occupied Units with Black Householder

[Numbers in thousands. ... means not applicable or sample too small. - means zero or rounds to zero.]

Characteristics	Total occupied units	Tenure		Housing unit characteristics				Household characteristics			Selected subareas ¹		
		Owner	Renter	New construction 4 yrs	Mobile homes	Physical problems		Elderly (65+)	Moved in past year	Below poverty level	Area one	Area two	Area three
						Severe	Moderate						
Total	161.0	161.0	---	.2	---	3.0	12.4	32.3	6.8	34.4	130.9	14.9	13.2
Value													
Less than \$10,000.....	13.5	13.5	---	---	---	1.4	1.7	3.9	1.0	4.7	13.2	.3	---
\$10,000 to \$19,999.....	34.7	34.7	---	---	---	.5	3.7	10.1	.6	12.0	31.7	2.2	.5
\$20,000 to \$29,999.....	38.4	38.4	---	---	---	.7	2.6	5.6	1.5	6.8	34.5	3.6	1.1
\$30,000 to \$39,999.....	41.3	41.3	---	---	---	.4	2.3	6.6	2.5	7.1	32.1	5.3	3.2
\$40,000 to \$49,999.....	14.9	14.9	---	---	---	---	1.4	2.5	.5	1.5	11.1	1.3	2.2
\$50,000 to \$59,999.....	6.4	6.4	---	---	---	---	.1	1.9	---	1.2	4.2	1.0	.9
\$60,000 to \$69,999.....	5.6	5.6	---	.2	---	---	---	1.0	---	.7	3.4	---	2.0
\$70,000 to \$79,999.....	2.1	2.1	---	---	---	---	---	.4	.3	.4	.4	.1	1.6
\$80,000 to \$89,999.....	2.1	2.1	---	---	---	---	---	.3	.3	.4	---	---	1.0
\$100,000 to \$119,999.....	1.1	1.1	---	---	---	---	---	---	---	---	---	1.1	1.1
\$120,000 to \$149,999.....	---	---	---	---	---	---	---	---	---	---	---	---	---
\$150,000 to \$199,999.....	.3	.3	---	---	---	---	---	---	---	---	---	---	.3
\$200,000 to \$249,999.....	---	---	---	---	---	---	---	---	---	---	---	---	---
\$250,000 to \$299,999.....	.3	.3	---	---	---	---	---	---	---	---	---	---	---
\$300,000 or more.....	.3	.3	---	---	---	---	---	---	---	---	.3	---	---
Median.....	28 431	28 431	---	---	---	---	22 684	23 779	30 944	20 650	25 949	32 690	55 962
Value-Income Ratio													
Less than 1.5.....	97.8	97.8	---	---	---	1.4	7.9	10.7	5.6	3.3	80.3	8.8	8.5
1.5 to 1.9.....	14.3	14.3	---	---	---	---	.9	3.0	.4	2.9	11.6	.7	1.4
2.0 to 2.4.....	7.7	7.7	---	---	---	.2	.3	2.6	.2	2.9	6.2	.7	.7
2.5 to 2.9.....	5.8	5.8	---	---	---	---	.7	2.1	---	3.0	4.2	1.0	.6
3.0 to 3.9.....	10.6	10.6	---	---	---	---	.3	5.4	.3	3.7	8.7	1.4	.4
4.0 to 4.9.....	4.6	4.6	---	---	---	---	---	1.0	---	2.2	3.3	.9	.4
5.0 or more.....	18.6	18.6	---	.2	---	1.1	1.3	6.8	.4	14.5	15.1	1.3	.9
Zero or negative income.....	1.8	1.8	---	---	---	.4	---	.4	---	1.8	1.5	---	.4
Median.....	1.5-	1.5-	---	---	---	---	1.5-	2.4	1.5-	4.2	1.5-	1.5-	1.5-
Other Activities on Property²													
Commercial establishment.....	.4	.4	---	---	---	---	---	---	---	---	.4	---	---
Medical or dental office.....	.3	.3	---	---	---	---	---	---	---	---	---	---	---
Neither.....	160.3	160.3	---	.2	---	3.0	12.0	32.3	6.8	34.4	130.1	14.9	13.2
Year Unit Acquired													
1990 to 1994.....	---	---	---	---	---	---	---	---	---	---	---	---	---
1985 to 1989.....	2.1	2.1	---	---	---	---	---	---	---	---	---	---	---
1980 to 1984.....	33.9	33.9	---	.2	---	.7	1.9	1.3	1.7	1.1	1.8	---	.3
1975 to 1979.....	36.5	36.5	---	---	---	---	1.4	1.4	5.1	4.8	25.5	3.3	4.8
1970 to 1974.....	25.6	25.6	---	---	---	---	4.8	1.7	---	6.7	29.6	1.7	4.9
1960 to 1969.....	41.3	41.3	---	---	---	---	2.1	5.0	---	6.8	21.8	2.9	.9
1950 to 1959.....	12.8	12.8	---	---	---	1.8	1.7	12.5	---	8.4	35.0	3.9	1.6
1940 to 1949.....	5.9	5.9	---	---	---	---	.7	5.4	---	2.8	11.3	1.0	.4
1939 or earlier.....	1.0	1.0	---	---	---	---	1.0	4.9	---	3.0	3.2	2.0	.3
Not reported.....	2.0	2.0	---	---	---	---	---	1.0	---	.4	.6	---	---
Median.....	1974	1974	---	---	---	---	1976	1964	1983	1972	1973	1971	1978
First Time Owners													
First home ever owned.....	103.9	103.9	---	---	---	2.5	9.1	18.5	3.1	26.5	85.7	10.7	5.7
Not first home.....	54.8	54.8	---	.2	---	.5	3.3	12.8	3.7	7.1	42.8	4.2	7.6
Not reported.....	2.3	2.3	---	---	---	---	---	.9	---	.8	2.3	---	---
Purchase Price													
Home purchased or built.....	155.1	155.1	---	.2	---	3.0	11.5	31.0	6.1	32.3	125.9	14.0	13.2
Less than \$10,000.....	25.1	25.1	---	---	---	1.0	2.3	10.4	1.0	8.0	20.1	3.3	.6
\$10,000 to \$19,999.....	72.6	72.6	---	---	---	2.0	5.2	12.5	.7	16.2	64.7	4.7	2.7
\$20,000 to \$29,999.....	30.4	30.4	---	---	---	---	2.9	2.5	1.6	2.9	24.9	3.9	1.6
\$30,000 to \$39,999.....	8.6	8.6	---	---	---	---	---	.7	---	1.1	4.2	1.4	3.0
\$40,000 to \$49,999.....	2.4	2.4	---	---	---	---	.3	---	---	---	1.8	.1	.5
\$50,000 to \$59,999.....	1.7	1.7	---	---	---	---	---	---	---	---	.7	---	1.0
\$60,000 to \$69,999.....	1.5	1.5	---	---	---	---	---	---	---	---	.2	---	1.3
\$70,000 to \$79,999.....	1.0	1.0	---	---	---	---	---	---	---	---	---	---	1.0
\$80,000 to \$89,999.....	.7	.7	---	---	---	---	.3	---	---	---	---	---	.3
\$100,000 to \$119,999.....	.3	.3	---	---	---	---	---	.3	---	---	---	.3	.3
\$120,000 to \$149,999.....	---	---	---	---	---	---	---	---	---	---	---	---	.3
\$150,000 to \$199,999.....	---	---	---	---	---	---	---	---	---	---	---	---	---
\$200,000 to \$249,999.....	---	---	---	---	---	---	---	---	---	---	---	---	---
\$250,000 to \$299,999.....	---	---	---	---	---	---	---	---	---	---	---	---	---
\$300,000 or more.....	.3	.3	---	---	---	---	---	---	---	---	---	---	.3
Not reported.....	10.6	10.6	---	.2	---	---	.4	3.9	---	2.0	8.4	.1	.7
Median.....	16 498	16 498	---	---	---	---	16 161	12 549	28 372	13 681	15 901	17 639	34 859
Received as inheritance or gift.....	3.9	3.9	---	---	---	---	.7	.4	---	1.7	2.9	.9	---
Not reported.....	2.0	2.0	---	---	---	---	.2	.8	---	.4	2.0	---	---
Major Source of Down Payment													
Home purchased or built.....	155.1	155.1	---	.2	---	3.0	11.5	31.0	6.1	32.3	125.9	14.0	13.2
Savings or cash on hand.....	11.9	11.9	---	---	---	.4	.5	3.5	.6	1.4	9.4	.6	1.9
Sale of other investment.....	119.3	119.3	---	---	---	2.3	8.5	21.1	4.6	23.5	97.1	11.4	10.1
Borrowing, other than mortgage on this property.....	1.3	1.3	---	---	---	---	.3	.6	.3	.3	1.1	---	---
Inheritance or gift.....	2.8	2.8	---	---	---	---	.5	.6	---	1.1	2.8	---	---
Land where building built used for financing.....	1.6	1.6	---	---	---	---	---	.8	---	.5	.8	.3	---
Other.....	7.4	7.4	---	---	---	---	---	---	---	---	---	---	---
No down payment.....	5.7	5.7	---	.2	---	.4	.3	1.4	---	1.9	5.8	1.3	.4
Not reported.....	5.0	5.0	---	---	---	---	1.0	1.3	.5	2.3	4.6	.3	.5
							.4	1.7	---	1.4	4.4	---	.3

¹See back cover for details.

²Figures may not add to total because more than one category may apply to a unit.

Table 5-15. Mortgage Characteristics - Owner Occupied Units with Black Householder

[Numbers in thousands. ... means not applicable or sample too small. - means zero or rounds to zero.]

Characteristics	Total occupied units	Tenure		Housing unit characteristics				Household characteristics			Selected subareas ¹		
		Owner	Renter	New construction 4 yrs	Mobile homes	Physical problems		Elderly (65+)	Moved in past year	Below poverty level	Area one	Area two	Area three
						Severe	Moderate						
Total	161.0	161.0	---	.2	-	3.0	12.4	32.3	6.8	34.4	130.9	14.9	13.2
Mortgages Currently on Property													
None, owned free and clear.....	62.4	62.4	---	.2	-	1.9	5.6	20.7	2.1	17.4	55.1	5.3	.3
With mortgage or land contract.....	98.6	98.6	---	-	-	1.1	6.8	11.5	4.7	16.9	75.7	9.6	12.9
One mortgage or land contract.....	96.2	96.2	---	-	-	1.1	6.8	10.8	4.7	16.9	73.8	9.0	12.9
Two mortgages.....	1.6	1.6	---	-	-	-	-	.4	-	-	1.1	.6	-
Three or more mortgages.....	-	-	---	-	-	-	-	-	-	-	-	-	-
Number of mortgages not reported.....	.8	.8	---	-	-	-	-	.4	-	-	.8	-	-
OWNERS WITH ONE OR MORE MORTGAGES													
Total	98.6	98.6	---	-	-	1.1	6.8	11.5	4.7	16.9	75.7	9.6	12.9
Type of Primary Mortgage													
FHA.....	45.4	45.4	---	-	-	.7	2.8	5.7	1.1	6.7	38.4	4.1	2.9
VA.....	11.8	11.8	---	-	-	-	.5	1.5	1.0	.7	9.0	2.0	.8
Farmers Home Administration.....	-	-	---	-	-	-	-	-	-	-	-	-	-
Other types.....	37.8	37.8	---	-	-	.3	3.0	3.9	2.0	6.5	25.4	3.4	8.6
Don't know.....	1.9	1.9	---	-	-	-	.3	-	.8	.7	1.3	-	.6
Not reported.....	1.7	1.7	---	-	-	-	.2	.4	-	.3	1.7	-	-
Lower Cost State and Local Mortgages													
State or local program used.....	11.7	11.7	---	-	-	-	.8	.4	.5	3.3	11.4	.3	-
Not used.....	85.3	85.3	---	-	-	1.1	5.9	11.2	4.2	13.0	62.7	9.3	12.9
Not reported.....	1.6	1.6	---	-	-	-	.2	-	-	.6	1.6	-	-
Mortgage Origination													
Placed new mortgage(s).....	80.5	80.5	---	-	-	1.1	5.8	9.1	3.8	13.0	62.1	7.1	10.9
Primary obtained when property acquired.....	75.9	75.9	---	-	-	.7	5.0	8.7	3.8	12.0	60.2	6.1	9.6
Obtained later.....	4.4	4.4	---	-	-	.3	.8	.3	-	1.0	1.8	.9	1.3
Date not reported.....	.2	.2	---	-	-	-	.2	-	-	-	.2	-	-
Assumed.....	15.0	15.0	---	-	-	-	.6	1.7	.9	3.2	11.0	1.9	2.0
Wrap-around.....	-	-	---	-	-	-	-	-	-	-	-	.6	-
Combination of the above.....	1.6	1.6	---	-	-	-	.4	.4	-	-	1.1	.6	-
Origin not reported.....	1.6	1.6	---	-	-	-	.4	.4	-	.7	1.6	-	-
Payment Plan of Primary Mortgage													
Fixed payment, self amortizing.....	88.2	88.2	---	-	-	.7	6.3	9.8	3.7	14.2	67.7	8.7	11.6
Adjustable rate mortgage.....	1.3	1.3	---	-	-	-	-	-	.7	.4	1.0	.2	-
Adjustable term mortgage.....	-	-	---	-	-	-	-	-	-	-	-	-	-
Graduated payment mortgage.....	-	-	---	-	-	-	-	-	-	-	-	-	.4
Balloon.....	.4	.4	---	-	-	-	-	-	-	-	-	-	.3
Other.....	.5	.5	---	-	-	-	-	-	.3	-	.2	-	.6
Combination of the above.....	8.3	8.3	---	-	-	.3	.6	1.7	-	2.4	6.8	.6	.6
Not reported.....	-	-	---	-	-	-	-	-	-	-	-	-	-
Payment Plan of Secondary Mortgage													
Units with two or more mortgages.....	1.6	1.6	---	-	-	-	-	.4	-	-	1.1	.6	-
Fixed payment, self amortizing.....	.8	.8	---	-	-	-	-	-	-	-	.3	.2	-
Adjustable rate mortgage.....	-	-	---	-	-	-	-	-	-	-	-	-	-
Adjustable term mortgage.....	-	-	---	-	-	-	-	-	-	-	-	-	-
Graduated payment mortgage.....	-	-	---	-	-	-	-	-	-	-	-	-	-
Balloon.....	-	-	---	-	-	-	-	-	-	-	-	-	-
Other.....	-	-	---	-	-	-	-	-	-	-	-	-	-
Combination of the above.....	1.1	1.1	---	-	-	-	-	.4	-	.7	.7	.3	-
Not reported.....	-	-	---	-	-	-	-	-	-	-	-	-	-
Lenders of Primary and Secondary Mortgages													
Only borrowed from firm(s).....	89.3	89.3	---	-	-	1.1	6.0	10.1	4.3	14.5	67.7	8.7	12.6
Only borrowed from seller.....	2.8	2.8	---	-	-	-	-	.4	.7	.7	2.5	.4	.4
Only borrowed from other individual(s).....	1.7	1.7	---	-	-	-	.3	.6	1.0	1.0	1.4	.3	-
Borrowed from a firm and seller.....	-	-	---	-	-	-	-	-	-	-	-	-	-
Borrowed from a firm and other individual.....	-	-	---	-	-	-	-	-	-	-	-	-	-
Borrowed from seller and other individual.....	.7	.7	---	-	-	-	-	-	-	-	-	-	-
One or both sources not reported.....	4.7	4.7	---	-	-	-	.5	.8	-	.7	4.2	.6	-
Items Included in Primary Mortgage Payment²													
Principal and interest only.....	10.9	10.9	---	-	-	-	.6	1.9	.4	1.7	7.6	.9	1.9
Property taxes.....	78.5	78.5	---	-	-	.7	5.4	7.5	4.0	13.3	59.8	8.4	10.3
Property insurance.....	64.1	64.1	---	-	-	.7	4.9	7.1	3.7	11.3	51.2	5.5	7.4
Other.....	2.7	2.7	---	-	-	-	.3	-	-	-	2.7	-	-
Not reported.....	7.9	7.9	---	-	-	.4	.5	1.8	.3	1.9	7.0	.2	.7
Year Primary Mortgage Originated													
1990 to 1994.....	-	-	---	-	-	-	-	-	-	-	-	-	-
1985 to 1989.....	2.1	2.1	---	-	-	-	-	-	1.0	.8	1.1	-	1.0
1980 to 1984.....	26.0	26.0	---	-	-	-	2.1	.7	3.7	4.1	18.1	3.3	4.1
1975 to 1979.....	27.5	27.5	---	-	-	-	3.1	1.1	-	4.7	21.4	1.1	4.9
1970 to 1974.....	19.0	19.0	---	-	-	.4	1.1	2.5	-	4.3	16.2	1.9	.9
1960 to 1969.....	22.0	22.0	---	-	-	.4	.4	6.5	-	3.1	17.2	3.1	1.6
1950 to 1959.....	.7	.7	---	-	-	-	-	.4	-	-	.4	-	.4
1949 or earlier.....	-	-	---	-	-	-	-	-	-	-	-	-	-
Not reported.....	1.4	1.4	---	-	-	-	.2	.4	-	-	1.4	-	-
Median.....	1978	1978	---	-	-	-	-	1978	1968	-	1978	1974	1979

Table 5-15. Mortgage Characteristics - Owner Occupied Units with Black Householder—Con.

[Numbers in thousands. ... means not applicable or sample too small. - means zero or rounds to zero.]

Characteristics	Total occupied units	Tenure		Housing unit characteristics				Household characteristics			Selected subareas ¹		
		Owner	Renter	New construction 4 yrs	Mobile homes	Physical problems		Elderly (65+)	Moved in past year	Below poverty level	Area one	Area two	Area three
						Severe	Moderate						
OWNERS WITH ONE OR MORE MORTGAGES—Con.													
Term of Primary Mortgage at Origination or Assumption													
Less than 8 years	1.5	1.5	...	-	-	-	-	-	-	.5	.8	.3	.4
8 to 12 years	4.3	4.3	...	-	-	-	.3	.7	.4	1.4	3.6	.3	.4
13 to 17 years	4.8	4.8	...	-	-	-	-	.3	.4	.7	3.8	.7	.3
18 to 22 years	9.0	9.0	...	-	-	-	.7	1.5	.2	1.7	7.2	.4	1.3
23 to 27 years	9.9	9.9	...	-	-	-	-	2.2	.4	1.4	6.8	1.7	1.4
28 to 32 years	54.3	54.3	...	-	-	.7	4.3	5.4	3.1	7.5	43.4	4.3	6.6
33 years or more	1.0	1.0	...	-	-	-	-	-	-	.2	1.0	-	-
Variable	1.1	1.1	...	-	-	-	-	-	-	.4	.7	-	.4
Not reported	12.8	12.8	...	-	-	.3	1.5	1.4	-	3.2	8.3	1.9	2.2
Median	29	29	...	-	-	-	30	28	-	29	29	29	29
Remaining Years Mortgaged													
Less than 8 years	18.3	18.3	...	-	-	-	1.3	4.0	-	3.9	12.9	3.0	2.2
8 to 12	13.4	13.4	...	-	-	.4	.4	3.7	.7	1.8	11.4	1.0	1.1
13 to 17	20.2	20.2	...	-	-	.4	.7	1.4	.4	4.2	15.9	2.1	2.0
18 to 22	14.0	14.0	...	-	-	-	1.2	.7	.2	1.6	10.6	1.5	2.0
23 to 27	13.0	13.0	...	-	-	-	1.8	.4	.4	1.8	10.3	.7	2.0
28 to 32	7.8	7.8	...	-	-	-	.7	-	-	.8	5.5	.3	2.0
33 years or more	.5	.5	...	-	-	-	-	-	3.1	-	.5	-	-
Variable	1.5	1.5	...	-	-	-	-	.4	-	-	.5	-	-
Not reported	9.9	9.9	...	-	-	.3	.8	1.0	-	.4	1.1	-	.4
Median	16	16	...	-	-	-	20	10	-	15	16	14	19
Current Interest Rate													
Less than 6 percent	2.8	2.8	...	-	-	-	-	.7	-	.4	1.8	.7	.3
6 to 7.9	13.3	13.3	...	-	-	-	.4	.7	-	2.0	11.7	1.0	.6
8 to 9.9	16.5	16.5	...	-	-	-	2.0	.3	.9	2.5	10.9	1.8	3.8
10 to 11.9	7.6	7.6	...	-	-	-	1.1	.4	1.5	-	6.0	.3	1.3
12 to 13.9	7.8	7.8	...	-	-	-	.8	.8	1.6	.5	5.8	-	2.1
14 to 15.9	2.3	2.3	...	-	-	-	-	-	.4	.4	1.2	.7	.4
16 to 17.9	.7	.7	...	-	-	-	-	-	-	.4	.7	-	-
18 to 19.9	.4	.4	...	-	-	-	-	-	-	.4	.4	-	-
20 percent or more	-	-	...	-	-	-	-	-	-	-	.4	-	-
Not reported	47.2	47.2	...	-	-	1.1	2.6	8.6	.4	10.7	37.2	5.1	4.5
Median	8.7	8.7	...	-	-	-	9.3	7.6	-	8.0	8.6	8.1	9.2
Total Outstanding Principal Amount													
Less than \$10,000	13.4	13.4	...	-	-	-	-	2.2	.3	2.5	9.9	1.0	2.5
\$10,000 to \$19,999	24.0	24.0	...	-	-	-	2.8	.7	1.4	3.3	20.4	2.6	1.0
\$20,000 to \$29,999	9.6	9.6	...	-	-	-	1.1	-	1.7	.4	7.3	.7	1.6
\$30,000 to \$39,999	1.9	1.9	...	-	-	-	.3	-	.8	-	.4	.1	1.4
\$40,000 to \$49,999	1.6	1.6	...	-	-	-	-	-	.3	-	-	-	1.6
\$50,000 to \$59,999	.2	.2	...	-	-	-	-	-	-	-	.2	-	-
\$60,000 to \$69,999	-	-	...	-	-	-	-	-	-	-	-	-	-
\$70,000 to \$79,999	-	-	...	-	-	-	-	-	-	-	-	-	-
\$80,000 to \$99,999	.3	.3	...	-	-	-	-	-	-	-	-	-	.3
\$100,000 to \$119,999	-	-	...	-	-	-	-	-	-	-	-	-	-
\$120,000 to \$149,999	-	-	...	-	-	-	-	-	-	-	-	-	-
\$150,000 to \$199,999	-	-	...	-	-	-	-	-	-	-	-	-	-
\$200,000 to \$249,999	-	-	...	-	-	-	-	-	-	-	-	-	-
\$250,000 to \$299,999	-	-	...	-	-	-	-	-	-	-	-	-	-
\$300,000 or more	.4	.4	...	-	-	-	-	-	-	-	.4	-	-
Not reported	47.2	47.2	...	-	-	1.1	2.6	8.6	.4	10.7	37.2	5.1	4.5
Median	15 115	15 115	...	-	-	-	17 413	10000-	-	11 686	14 582	14 606	24 453
Current Total Loan as Percent of Value													
Less than 20 percent	8.4	8.4	...	-	-	-	-	1.5	.3	1.5	4.8	1.0	2.5
20 to 39	9.1	9.1	...	-	-	-	-	1.4	-	1.3	6.6	1.3	1.3
40 to 59	15.1	15.1	...	-	-	-	1.2	-	1.6	1.4	11.3	1.1	2.6
60 to 79	9.7	9.7	...	-	-	-	1.5	-	1.4	-	7.6	.7	1.4
80 to 89	3.6	3.6	...	-	-	-	.7	-	.3	.7	3.0	-	.7
90 to 99	2.2	2.2	...	-	-	-	-	-	.8	.2	1.9	.3	-
100 percent or more	3.3	3.3	...	-	-	-	.7	-	-	1.0	3.3	-	-
Not reported	47.2	47.2	...	-	-	1.1	2.6	8.6	.4	10.7	37.2	5.1	4.5
Median	50.9	50.9	...	-	-	-	71.2	20-	-	43.2	53.8	38.8	43.5

¹See back cover for details.

²Figures may not add to total because more than one category may apply to a unit.

Table 5-16. Repairs, Improvements, and Alterations - Owner Occupied Units with Black Householder

(Numbers in thousands. ... means not applicable or sample too small. - means zero or rounds to zero.)

Characteristics	Total occupied units	Tenure		Housing unit characteristics				Household characteristics			Selected subareas ¹		
		Owner	Renter	New construction 4 yrs	Mobile homes	Physical problems		Elderly (85+)	Moved in past year	Below poverty level	Area one	Area two	Area three
						Severe	Moderate						
Total	161.0	161.0	-	.2	-	3.0	12.4	32.3	6.8	34.4	130.9	14.9	13.2
Repairs, Improvements, Alterations in Last 2 Years													
Roof replaced (all or part).....	33.3	33.3	-	-	-	.5	1.4	8.0	1.5	7.3	27.9	2.5	2.9
Mostly done by household.....	5.0	5.0	-	-	-	.1	.8	1.1	-	.7	4.3	-	.6
Mostly done by others.....	28.4	28.4	-	-	-	.4	.7	6.9	1.5	6.6	23.5	2.5	2.3
Workers not reported.....	-	-	-	-	-	-	-	-	-	-	-	-	-
Costing \$500 or more.....	16.3	16.3	-	-	-	-	.2	4.4	.4	3.0	13.8	1.2	1.3
Costing less than \$500.....	10.7	10.7	-	-	-	.5	.7	1.2	.7	1.7	8.3	1.3	1.0
Cost not reported.....	6.3	6.3	-	-	-	-	.6	2.4	.3	2.7	5.7	-	.6
Roof replacement not reported.....	1.2	1.2	-	-	-	-	-	.5	-	-	1.2	-	-
Additions built.....	4.8	4.8	-	-	-	-	-	1.1	-	1.1	3.4	.7	.3
Mostly done by household.....	.9	.9	-	-	-	-	-	-	-	.4	.9	-	-
Mostly done by others.....	3.5	3.5	-	-	-	-	.4	.8	-	.4	2.5	.7	.3
Workers not reported.....	.4	.4	-	-	-	-	-	.4	-	.4	-	-	-
Costing \$500 or more.....	3.9	3.9	-	-	-	-	.4	.8	-	.7	2.9	.7	.3
Costing less than \$500.....	.5	.5	-	-	-	-	-	.4	-	.4	.2	-	-
Cost not reported.....	.3	.3	-	-	-	-	-	-	-	-	.3	-	-
Additions not reported.....	1.5	1.5	-	-	-	-	-	.5	-	.3	1.5	-	-
Kitchen remodeled or added.....	14.0	14.0	-	-	-	.1	1.0	1.2	.5	1.7	10.6	2.5	.9
Mostly done by household.....	5.0	5.0	-	-	-	.1	.7	.6	.3	.6	3.4	1.0	.6
Mostly done by others.....	9.0	9.0	-	-	-	-	.3	1.2	.2	1.1	7.2	1.5	.3
Workers not reported.....	-	-	-	-	-	-	-	-	-	-	-	-	-
Costing \$500 or more.....	8.5	8.5	-	-	-	.1	.7	.3	.4	.7	6.8	1.4	.3
Costing less than \$500.....	3.6	3.6	-	-	-	-	.3	.5	.2	.7	2.0	1.0	.6
Cost not reported.....	2.0	2.0	-	-	-	-	-	.5	-	.4	1.8	.1	-
Kitchen remodeled or added not reported.....	1.6	1.6	-	-	-	.3	-	.5	-	.3	1.6	-	-
Bathroom remodeled or added.....	13.6	13.6	-	-	-	-	1.3	1.5	.7	2.6	9.8	2.1	1.3
Mostly done by household.....	5.7	5.7	-	-	-	-	.5	.4	.4	.7	4.5	1.2	.6
Mostly done by others.....	7.6	7.6	-	-	-	-	.5	1.5	.3	1.6	5.0	1.0	1.3
Workers not reported.....	.3	.3	-	-	-	-	.3	.4	.3	.7	.3	-	-
Costing \$500 or more.....	4.7	4.7	-	-	-	-	.3	.7	.3	.3	3.1	.6	.9
Costing less than \$500.....	6.8	6.8	-	-	-	-	1.0	.9	.4	2.3	4.6	1.5	.3
Cost not reported.....	2.1	2.1	-	-	-	-	-	-	-	-	2.1	-	-
Bathroom remodeled or added not reported.....	1.2	1.2	-	-	-	-	-	.5	-	-	1.2	-	-
Siding replaced or added.....	8.2	8.2	-	-	-	.1	-	1.5	.2	1.3	7.0	.6	.7
Mostly done by household.....	1.0	1.0	-	-	-	-	-	.4	-	.1	1.0	-	-
Mostly done by others.....	6.9	6.9	-	-	-	.1	-	1.1	.2	1.2	5.7	.6	.7
Workers not reported.....	.3	.3	-	-	-	-	-	-	-	-	.3	-	-
Costing \$500 or more.....	5.5	5.5	-	-	-	.1	-	1.5	.2	.6	4.8	.3	.4
Costing less than \$500.....	1.8	1.8	-	-	-	-	-	-	-	.4	1.2	.3	.3
Cost not reported.....	1.0	1.0	-	-	-	-	-	.5	-	-	1.0	-	-
Siding replaced or added not reported.....	1.2	1.2	-	-	-	-	-	-	-	-	1.2	-	-
Storm doors/windows bought and installed.....	36.8	36.8	-	.2	-	.9	4.0	6.6	1.4	9.6	28.1	5.1	2.8
Mostly done by household.....	8.8	8.8	-	-	-	.1	.7	.8	.5	1.6	5.8	2.4	.6
Mostly done by others.....	26.7	26.7	-	.2	-	.7	3.3	5.7	.8	7.3	21.5	2.7	1.9
Workers not reported.....	1.0	1.0	-	-	-	-	-	-	-	.8	.8	-	.2
Costing \$500 or more.....	10.7	10.7	-	.2	-	-	.8	1.5	.3	2.2	8.0	1.3	1.4
Costing less than \$500.....	21.8	21.8	-	.2	-	.9	2.6	4.7	.7	5.8	16.5	3.4	1.3
Cost not reported.....	4.0	4.0	-	-	-	-	.7	.4	.3	1.6	3.6	.4	-
Storm doors/windows bought and installed not reported.....	1.2	1.2	-	-	-	-	-	.5	-	-	1.2	-	-
Major equipment replaced or added.....	11.9	11.9	-	-	-	.4	.9	1.5	.7	1.9	9.9	1.5	.5
Mostly done by household.....	1.5	1.5	-	-	-	-	.3	.4	.3	.7	.9	.6	.6
Mostly done by others.....	9.4	9.4	-	-	-	.4	.6	1.5	.7	1.3	8.2	.9	.3
Workers not reported.....	1.0	1.0	-	-	-	-	-	-	-	-	.7	-	.2
Costing \$500 or more.....	8.0	8.0	-	-	-	-	.7	1.4	.4	1.2	6.8	.9	.3
Costing less than \$500.....	2.5	2.5	-	-	-	.4	.3	.4	.3	.7	1.7	.6	.2
Cost not reported.....	1.4	1.4	-	-	-	-	-	.1	.3	-	1.4	-	-
Major equipment replaced or added not reported.....	1.4	1.4	-	-	-	-	-	.5	-	.2	1.4	-	-
Insulation added.....	18.8	18.8	-	-	-	.4	1.8	1.8	.3	5.1	15.3	1.5	1.7
Mostly done by household.....	5.0	5.0	-	-	-	-	1.0	.4	-	.4	3.8	.3	.9
Mostly done by others.....	12.5	12.5	-	-	-	.4	.8	1.4	.3	4.7	10.2	1.2	.7
Workers not reported.....	1.3	1.3	-	-	-	-	-	-	-	-	1.3	-	-
Costing \$500 or more.....	4.6	4.6	-	-	-	.1	.4	.4	.3	.5	3.5	-	1.1
Costing less than \$500.....	9.0	9.0	-	-	-	.4	1.0	1.1	-	3.0	6.8	1.2	.6
Cost not reported.....	5.2	5.2	-	-	-	-	.7	.4	-	1.6	4.9	.3	-
Insulation added not reported.....	1.9	1.9	-	-	-	-	-	.5	-	-	1.9	-	-
Other major work ²	30.4	30.4	-	-	-	.5	2.9	4.5	2.1	6.7	24.6	2.2	3.4
Mostly done by household.....	5.6	5.6	-	-	-	-	.7	.7	.3	.4	3.9	.7	1.0
Mostly done by others.....	23.2	23.2	-	-	-	.5	1.9	3.6	1.8	5.9	19.2	1.6	2.4
Workers not reported.....	1.5	1.5	-	-	-	-	.3	.2	-	.5	1.5	-	-
Other major work not reported.....	1.8	1.8	-	.2	-	-	-	.8	-	-	1.2	-	.3
Government Subsidy for Repairs													
Units with major repairs the last 2 years.....	89.6	89.6	-	.2	-	1.5	7.8	18.3	3.8	20.5	72.5	9.6	6.8
Received low-interest loan or grant.....	8.4	8.4	-	-	-	.3	.7	1.7	.3	4.1	7.4	.8	-
No low-interest loan or grant.....	80.2	80.2	-	.2	-	1.2	7.1	16.6	3.4	15.6	64.4	8.6	6.8
Not reported.....	1.1	1.1	-	-	-	-	-	-	-	.7	.7	.3	-

¹See back cover for details.

²Includes other major repairs, alterations, or improvements totaling over \$500 each.

Table 5-17. Rooms in Unit by Household and Unit Size, Income, and Costs - Occupied Units with Black Householder

[Numbers in thousands. ... means not applicable or sample too small. - means zero or rounds to zero.]

Characteristics	Occupied units											
	Total	Rooms					Bedrooms					
		1 and 2 rooms	3 and 4 rooms	5 and 6 rooms	7 rooms or more	Median	No rooms	1 room	2 rooms	3 rooms	4 rooms or more	Median
Total	307.7	6.7	68.2	170.4	62.4	5.4	6.3	41.2	93.9	129.0	37.3	2.6
Persons												
1 person.....	79.3	5.9	40.3	28.1	5.0	4.2	5.5	30.4	24.7	15.5	3.3	1.7
2 persons.....	84.2	.8	17.4	50.2	15.8	5.5	.8	9.5	32.9	32.8	8.1	2.5
3 persons.....	51.3	-	6.9	34.5	9.8	5.8	-	1.0	20.7	25.1	4.5	2.7
4 persons.....	48.7	-	1.8	34.8	12.0	5.8	-	.2	8.7	31.1	7.8	3.0
5 persons.....	23.2	-	.6	12.7	9.9	6.2	-	-	3.8	14.8	4.6	3.0
6 persons.....	11.4	-	.8	5.7	4.9	6.2	-	.1	1.2	5.3	4.8	3.3
7 persons or more.....	9.7	-	.3	4.3	5.0	6.5+	-	-	.8	4.6	4.2	3.4
Median.....	2.4	1.5-	1.5-	2.7	3.5	-	1.5-	1.5-	2.2	3.1	3.9	-
Rooms												
1 room.....	2.3	-	-	-	-	-	2.3	-	-	-	-	-
2 rooms.....	4.5	-	-	-	-	-	4.0	.5	-	-	-	-
3 rooms.....	32.9	-	-	-	-	-	-	32.5	.3	-	-	-
4 rooms.....	35.3	-	-	-	-	-	-	6.1	27.3	-	-	1.0
5 rooms.....	85.0	-	-	-	-	-	-	.1	54.0	30.8	-	1.9
6 rooms.....	85.4	-	-	-	-	-	-	-	10.5	71.0	-	2.3
7 rooms.....	36.9	-	-	-	-	-	-	-	1.5	20.1	3.9	3.0
8 rooms.....	15.2	-	-	-	-	-	-	-	.2	5.1	15.2	3.3
9 rooms.....	6.1	-	-	-	-	-	-	-	-	1.8	9.9	3.5+
10 rooms or more.....	4.3	-	-	-	-	-	-	-	-	1.8	4.3	3.5+
Median.....	5.4	-	-	-	-	-	1.7	3.1	4.9	6.0	7.5	-
Bedrooms												
None.....	6.3	6.3	-	-	-	2.5-	-	-	-	-	-	-
1.....	41.2	.5	40.8	.1	-	3.5	-	-	-	-	-	-
2.....	93.9	-	27.6	64.5	1.7	5.1	-	-	-	-	-	-
3.....	129.0	-	-	101.8	27.2	5.8	-	-	-	-	-	-
4 or more.....	37.3	-	-	3.9	33.4	6.5+	-	-	-	-	-	-
Median.....	2.6	.5-	1.3	2.7	3.5+	-	-	-	-	-	-	-
Complete Bathrooms												
None.....	1.2	.8	.1	.4	-	-	.7	-	-	.3	.2	-
1.....	194.8	6.1	59.4	115.5	13.9	5.1	5.6	39.6	71.9	68.4	9.4	2.2
1 and one-half.....	87.2	-	7.1	47.3	32.8	6.0	-	1.6	18.5	51.0	16.1	3.0
2 or more.....	24.5	-	1.7	7.2	15.7	6.5+	-	-	3.5	9.4	11.7	3.4
Lot Size												
Less than one-eighth acre.....	29.5	-	2.0	17.8	9.7	5.9	-	.1	6.6	18.4	4.4	2.9
One-eighth up to one-quarter acre.....	11.5	-	.2	8.0	3.2	5.9	-	-	2.1	7.1	2.3	3.0
One-quarter up to one-half acre.....	6.3	-	1.0	2.9	2.4	6.0	-	-	1.0	4.3	1.0	3.0
One-half up to one acre.....	1.8	-	-	.6	1.0	-	-	-	.6	.4	.6	-
1 to 4 acres.....	1.5	-	-	.8	.6	-	-	-	.2	1.2	-	-
5 to 9 acres.....	.1	-	-	-	.1	-	-	-	-	-	.1	-
10 acres or more.....	1.1	-	-	.7	.4	-	-	-	.4	.6	.1	-
Don't know.....	135.7	-	10.3	84.3	41.1	5.9	-	2.4	30.0	76.4	27.0	3.0
Not reported.....	3.4	-	1.1	2.0	.3	-	-	-	1.5	1.9	-	-
Median.....	.13-	-	.13-	.13-	.13-	-	-	-	.13-	.13-	.13-	-
Income of Families and Primary Individuals												
Less than \$5,000.....	80.5	3.2	28.2	40.3	8.8	4.9	3.1	19.9	29.3	23.7	4.6	2.1
\$5,000 to \$9,999.....	56.1	1.3	13.5	30.1	11.1	5.4	1.2	8.5	17.7	21.5	7.2	2.1
\$10,000 to \$14,999.....	31.4	.7	6.5	17.8	6.4	5.5	.6	3.2	9.7	14.8	3.2	2.5
\$15,000 to \$19,999.....	25.4	.7	7.2	13.3	4.2	5.2	.7	3.8	9.9	8.6	2.7	2.4
\$20,000 to \$24,999.....	22.0	.3	3.5	14.2	3.9	5.5	.3	1.6	7.0	10.1	3.0	2.7
\$25,000 to \$29,999.....	17.1	-	3.2	10.3	3.6	5.5	-	1.5	4.7	8.4	3.4	2.8
\$30,000 to \$34,999.....	16.9	-	2.0	9.2	5.7	5.9	-	1.3	3.6	8.8	2.5	2.8
\$35,000 to \$39,999.....	12.0	-	.3	8.6	3.1	5.8	-	.3	2.8	7.1	1.8	2.9
\$40,000 to \$49,999.....	20.5	-	1.6	12.1	6.9	5.9	-	.7	4.3	11.3	1.8	2.9
\$50,000 to \$59,999.....	11.9	.5	1.0	7.1	3.3	5.8	.5	.2	2.7	7.1	4.2	3.0
\$60,000 to \$79,999.....	9.5	-	1.0	5.2	3.3	5.9	-	.3	1.7	5.5	1.6	2.9
\$80,000 to \$99,999.....	3.8	-	-	1.9	1.8	-	-	-	.1	2.4	2.0	3.0
\$100,000 to \$119,999.....	.3	-	-	.3	-	-	-	-	-	-	1.1	-
\$120,000 or more.....	.4	-	.2	-	.2	-	-	.2	-	-	.2	-
Median.....	12 748	5 635	7 185	14 151	20 865	-	5 262	5 388	9 967	17 664	21 767	-
Monthly Housing Costs												
Less than \$100.....	6.4	-	3.8	1.9	.4	4.0	.3	2.4	2.1	1.2	.4	1.7
\$100 to \$199.....	35.8	3.6	17.5	12.1	2.6	3.3	3.3	13.6	10.1	6.5	2.3	1.6
\$200 to \$249.....	40.0	2.0	12.9	19.7	3.3	4.1	1.9	8.1	13.5	13.4	3.2	2.2
\$250 to \$299.....	34.8	.2	9.4	18.8	6.5	5.3	.2	7.2	15.0	8.8	3.8	2.2
\$300 to \$349.....	39.8	.5	6.5	25.0	7.8	5.5	.5	3.8	13.6	16.3	5.8	2.6
\$350 to \$399.....	33.6	-	5.0	22.9	5.7	5.5	-	1.5	11.0	17.3	3.9	2.8
\$400 to \$449.....	29.6	-	4.5	19.5	5.6	5.6	-	2.4	7.7	16.1	3.4	2.8
\$450 to \$499.....	19.5	-	1.8	12.5	5.4	5.8	-	.7	4.3	12.4	2.1	2.9
\$500 to \$599.....	24.6	-	4.8	14.6	5.2	5.5	-	.7	4.3	11.5	3.2	2.7
\$600 to \$699.....	12.5	-	.4	7.5	4.7	6.1	-	-	2.0	6.3	2.2	3.0
\$700 to \$799.....	7.2	-	.9	3.9	2.4	5.9	-	.9	.5	4.5	1.3	3.0
\$800 to \$999.....	4.2	-	.2	1.0	3.1	-	-	-	.3	2.1	1.7	-
\$1,000 to \$1,249.....	1.7	-	-	.9	.8	-	-	-	.6	.6	.5	-
\$1,250 to \$1,499.....	.6	-	-	.3	.3	-	-	-	.1	.1	.3	-
\$1,500 or more.....	1.2	-	-	.7	.4	-	-	-	.4	.3	.4	-
No cash rent.....	1.9	.2	.2	.7	.8	-	-	-	.8	.4	.5	-
Mortgage payment not reported.....	14.2	-	.5	8.4	5.3	6.1	-	.2	2.7	9.0	2.3	3.0
Median (excludes no cash rent).....	336	183	248	357	396	-	163	228	317	389	374	-

Table 5-17. Rooms in Unit by Household and Unit Size, Income, and Costs - Occupied Units with Black Householder—Con.

[Numbers in thousands. ... means not applicable or sample too small. - means zero or rounds to zero.]

Characteristics	Occupied units											
	Total	Rooms					Bedrooms					
		1 and 2 rooms	3 and 4 rooms	5 and 6 rooms	7 rooms or more	Median	No rooms	1 room	2 rooms	3 rooms	4 rooms or more	Median
OWNER OCCUPIED UNITS												
Total	161.0	-	9.7	101.3	50.0	5.9	-	.7	39.9	91.5	29.0	2.9
Value												
Less than \$10,000.....	13.5	-	1.4	6.9	5.1	6.0	-	-	4.7	4.9	3.9	2.9
\$10,000 to \$19,999.....	34.7	-	2.5	23.0	9.2	5.8	-	.4	8.9	18.4	7.0	2.9
\$20,000 to \$29,999.....	38.4	-	3.0	25.6	9.8	5.8	-	-	13.1	17.9	7.3	2.8
\$30,000 to \$39,999.....	41.3	-	1.8	28.6	10.9	5.8	-	.2	9.2	26.9	5.0	2.9
\$40,000 to \$49,999.....	14.9	-	.3	9.8	4.8	6.0	-	.1	1.6	11.9	1.3	3.0
\$50,000 to \$59,999.....	6.4	-	-	2.5	3.9	6.5+	-	-	.3	5.0	1.1	3.1
\$60,000 to \$69,999.....	5.6	-	.7	2.4	2.6	...	-	-	1.7	2.4	1.6	...
\$70,000 to \$79,999.....	2.1	-	-	.8	1.4	...	-	-	.3	1.0	.8	...
\$80,000 to \$89,999.....	2.1	-	-	1.3	.8	...	-	-	-	1.7	.5	...
\$90,000 to \$99,999.....	1.1	-	-	.4	.7	...	-	-	-	1.1	-	...
\$100,000 to \$119,999.....	-	-	-	-	-	...	-	-	-	-	-	...
\$120,000 to \$149,999.....	-	-	-	-	-	...	-	-	-	-	.3	...
\$150,000 to \$199,999.....	.3	-	-	-	-	...	-	-	-	-	-	...
\$200,000 to \$249,999.....	.3	-	-	.9	-	...	-	-	-	.3	-	...
\$250,000 to \$299,999.....	.3	-	-	-	-	...	-	-	-	-	.3	...
\$300,000 or more.....	.3	-	-	-	.3	...	-	-	-	-	.3	...
Median	28 431	-	23 143	29 117	30 800	...	-	-	24 780	31 685	24 997	...

Table 5-18. Square Footage by Household and Unit Size, Income, and Costs - Occupied Units with Black Householder

[Numbers in thousands. ... means not applicable or sample too small. - means zero or rounds to zero.]

Characteristics	Size of occupied detached 1-family homes and mobile homes								Median
	Total	Less than 500 square feet	500 to 999 square feet	1000 to 1499 square feet	1500 to 1999 square feet	2000 to 2499 square feet	2500 square feet or more	Not reported	
Total	179.0	.8	7.4	18.5	38.9	43.5	61.4	8.8	2 227
Persons									
1 person.....	22.3	.2	2.1	4.5	3.2	3.7	7.2	1.4	2 065
2 persons.....	50.5	.4	4.0	5.9	10.7	10.2	17.1	2.2	2 152
3 persons.....	32.3	..	.7	4.0	7.8	9.2	9.6	.9	2 168
4 persons.....	37.3	..	.3	2.0	10.1	10.5	12.9	1.5	2 291
5 persons.....	19.0	..	.2	1.3	3.9	4.2	7.5	1.9	2 379
6 persons.....	9.35	2.2	1.9	4.5	.2	2 492
7 persons or more.....	8.32	1.1	3.8	2.5	.8	2 336
Median.....	3.0	..	1.9	2.3	3.2	3.4	3.2	3.4	..
Rooms									
1 room.....
2 rooms.....
3 rooms.....	.3	.21	..
4 rooms.....	9.3	..	.7	4.2	2.7	.1	1.2	.1	1 445
5 rooms.....	45.9	.2	4.1	6.9	14.1	10.0	7.7	.3	1 865
6 rooms.....	65.6	..	2.1	4.7	16.7	18.7	20.0	3.4	2 204
7 rooms.....	33.5	.2	.2	2.1	4.1	9.5	15.9	1.6	2 497
8 rooms.....	14.54	1.1	.7	6.7	..	2500+
9 rooms.....	6.1	..	.3	..	.1	.7	4.8	..	2500+
10 rooms or more.....	4.03	3.1
Median.....	6.0	..	5.2	5.2	5.7	6.1	6.6	5.8	..
Bedrooms									
None.....
1.....	.3	.2
2.....	37.3	..	2.7	8.8	10.5	5.9	7.8	1.7	1 803
3.....	106.1	.2	4.2	7.7	25.1	28.8	34.3	5.7	2 225
4 or more.....	35.3	.2	.5	2.0	3.3	8.7	19.3	1.3	2500+
Median.....	3.0	..	2.7	2.6	2.9	3.0	3.2	3.0	..
Complete Bathrooms									
None.....	.423	..
1.....	84.2	.6	5.8	11.7	22.8	21.9	17.5	4.2	1 986
1 and one-half.....	72.8	..	1.5	5.9	11.4	18.9	31.7	3.5	2 422
2 or more.....	21.6	..	.3	.7	4.7	2.8	12.2	.8	2500+
Lot Size									
Less than one-eighth acre.....	28.8	.2	3.3	3.0	5.9	5.9	9.0	1.5	2 103
One-eighth up to one-quarter acre.....	11.5	..	.2	2.4	2.3	2.2	4.2	.4	2 178
One-quarter up to one-half acre.....	6.3	1.8	5.5	..	3.3	..	2500+
One-half up to one acre.....	1.63	.3	.3	.7
1 to 4 acres.....	1.52	.3	..	.3	.3	..
5 to 9 acres.....	.11
10 acres or more.....	1.15
Don't know.....	126.5	.4	3.8	10.9	28.8	32.9	43.5	6.0	2 246
Not reported.....	1.78	..
Median.....	.13-	..	.13-	.17	.13-	.13-	.13-	.13-	..
Income of Families and Primary Individuals									
Less than \$5,000.....	30.7	.2	1.5	4.3	9.0	6.5	8.3	1.0	1 997
\$5,000 to \$9,999.....	28.8	.2	1.6	3.2	5.9	8.8	8.2	1.0	2 170
\$10,000 to \$14,999.....	19.1	.2	.5	2.8	3.0	4.5	7.1	1.0	2 292
\$15,000 to \$19,999.....	12.5	..	.3	1.6	3.3	2.3	4.4	.7	2 165
\$20,000 to \$24,999.....	14.4	..	1.2	.7	4.2	2.9	4.8	.8	2 142
\$25,000 to \$29,999.....	12.6	..	.4	1.7	1.6	2.4	5.1	1.5	2 404
\$30,000 to \$34,999.....	12.45	2.7	2.2	5.8	1.2	2500+
\$35,000 to \$39,999.....	9.9	..	1.0	1.4	2.3	1.8	2.8	.6	1 990
\$40,000 to \$49,999.....	17.1	..	.3	1.0	1.9	6.4	6.9	.5	2 395
\$50,000 to \$59,999.....	9.6	..	.5	.7	1.9	1.9	4.2	.4	2 384
\$60,000 to \$79,999.....	8.27	2.3	1.9	2.9	.3	2 243
\$80,000 to \$99,999.....	3.58	2.0	.6
\$100,000 to \$119,999.....
\$120,000 or more.....	.2
Median.....	19 380	..	15 960	13 062	17 371	19 759	22 810	25 303	..
Monthly Housing Costs									
Less than \$100.....	1.96	.4	.5	.4
\$100 to \$199.....	10.8	.2	1.8	1.1	1.9	3.0	2.3	.4	2 030
\$200 to \$249.....	16.9	..	.7	2.3	3.8	5.3	4.6	.1	2 145
\$250 to \$299.....	14.3	1.2	3.8	3.5	4.6	1.1	2 221
\$300 to \$349.....	23.5	.2	.8	3.0	4.3	5.0	9.1	1.3	2 294
\$350 to \$399.....	23.3	..	1.9	2.6	6.6	5.8	4.2	2.2	1 959
\$400 to \$449.....	20.2	..	.3	4.5	4.4	6.0	4.9	..	2 069
\$450 to \$499.....	14.1	.2	.2	1.7	2.3	3.5	5.8	.3	2 343
\$500 to \$599.....	17.5	..	.1	.5	4.7	3.5	7.2	1.5	2 387
\$600 to \$699.....	10.4	..	.2	.4	1.3	3.7	4.2	.3	2 380
\$700 to \$799.....	5.8	..	.4	..	1.3	1.0	3.1
\$800 to \$999.....	3.93	.7	2.9
\$1,000 to \$1,249.....	1.12	.3	.6
\$1,250 to \$1,499.....	.33
\$1,500 or more.....	1.2	..	.43
No cash rent.....	1.23	.1	..	.8
Mortgage payment not reported.....	12.6	..	.5	.3	3.1	1.7	5.5	1.6	2 490
Median (excludes no cash rent).....	383	..	353	364	378	380	424	364	..

Table 5-18. Square Footage by Household and Unit Size, Income, and Costs - Occupied Units with Black Householder—Con.

[Numbers in thousands. ... means not applicable or sample too small. - means zero or rounds to zero.]

Characteristics	Size of occupied detached 1-family homes and mobile homes								Median
	Total	Less than 500 square feet	500 to 999 square feet	1000 to 1499 square feet	1500 to 1999 square feet	2000 to 2499 square feet	2500 square feet or more	Not reported	
OWNER OCCUPIED UNITS									
Total	141.6	-	6.3	13.2	31.2	32.0	52.4	6.4	2 263
Value									
Less than \$10,000.....	11.1	-	1.1	.9	1.9	2.3	4.9	-	2 350
\$10,000 to \$19,999.....	28.0	-	1.5	2.7	4.6	7.4	9.2	2.6	2 262
\$20,000 to \$29,999.....	31.4	-	2.1	4.2	9.1	5.3	10.7	.2	2 029
\$30,000 to \$39,999.....	39.2	-	.9	2.8	10.1	11.7	11.4	2.3	2 200
\$40,000 to \$49,999.....	14.4	-	.3	2.1	3.0	3.0	5.6	.5	2 268
\$50,000 to \$59,999.....	5.9	-	.5	.4	.7	.7	3.5	.1	...
\$60,000 to \$69,999.....	5.3	-	-	.2	1.2	.6	2.5	.7	...
\$70,000 to \$79,999.....	2.1	-	-	-	.5	.6	1.0	-	...
\$80,000 to \$99,999.....	2.1	-	-	-	.1	.3	1.6	-	...
\$100,000 to \$119,999.....	1.1	-	-	-	-	-	1.1	-	...
\$120,000 to \$149,999.....	-	-	-	-	-	-	-	-	...
\$150,000 to \$199,999.....	.3	-	-	-	-	-	.3	-	...
\$200,000 to \$249,999.....	-	-	-	-	-	-	-	-	...
\$250,000 to \$299,999.....	.3	-	-	-	-	-	.3	-	...
\$300,000 or more.....	.3	-	-	-	-	-	.3	-	...
Median	30 076	-	22 739	27 178	29 995	30 876	31 304	31 997	...

Table 5-19. Income, Costs, and Mortgage - Occupied Units with Black Householder

[Numbers in thousands. ... means not applicable or sample too small. - means zero or rounds to zero.]

Characteristics	Owner occupied								Renter occupied			
	With mortgage				With no mortgage				All renters		Unsubsidized renters ¹	
	Total	Specified ²	Not specified		Total	Specified ²	Not specified		Specified ³	Other	Specified ³	Other
			Condo or Coop	Other			Condo or Coop	Other				
Total	98.6	90.9	1.1	6.6	62.4	50.1	.8	11.4	146.5	.2	96.4	-
Income of Families and Primary Individuals												
Less than \$5,000.....	8.9	8.5	-	.3	11.2	8.4	-	2.8	60.4	-	30.1	-
\$5,000 to \$9,999.....	10.8	10.1	-	.5	11.8	9.0	.3	2.5	33.5	.2	21.1	-
\$10,000 to \$14,999.....	7.8	7.5	-	.2	8.4	7.2	-	1.2	15.3	-	12.4	-
\$15,000 to \$19,999.....	7.1	6.1	-	1.0	4.0	2.7	-	1.3	14.3	-	11.9	-
\$20,000 to \$24,999.....	8.9	7.9	.2	.7	7.3	5.8	-	1.4	5.8	-	5.2	-
\$25,000 to \$29,999.....	8.0	7.7	-	.3	4.8	4.1	.2	.3	4.5	-	4.0	-
\$30,000 to \$34,999.....	9.2	8.1	-	1.2	3.4	3.2	-	.3	4.2	-	3.9	-
\$35,000 to \$39,999.....	8.7	7.7	-	.9	1.8	1.5	-	.3	1.6	-	1.2	-
\$40,000 to \$49,999.....	13.8	12.6	.5	.7	4.6	3.8	.4	.4	2.1	-	1.8	-
\$50,000 to \$59,999.....	7.5	7.0	.4	.2	1.8	1.5	-	.3	2.6	-	2.4	-
\$60,000 to \$79,999.....	5.4	4.9	-	.4	2.2	2.0	-	.2	1.9	-	1.9	-
\$80,000 to \$99,999.....	2.8	2.8	-	-	.7	.7	-	-	.1	-	.1	-
\$100,000 to \$119,999.....	-	-	-	-	.3	.3	-	-	.1	-	.1	-
\$120,000 or more.....	-	-	-	-	.2	.2	-	-	.2	-	.2	-
Median	28 811	28 453	-	30 712	14 868	15 874	-	11 676	6 916	-	9 281	-
Monthly Housing Costs												
Less than \$100.....	-	-	-	-	1.7	1.7	-	-	4.6	-	.8	-
\$100 to \$199.....	-	-	-	-	12.5	10.1	.5	2.0	23.3	-	12.0	-
\$200 to \$249.....	1.7	1.7	-	-	17.0	13.2	.4	3.4	21.3	-	13.2	-
\$250 to \$299.....	1.9	1.9	-	-	12.0	9.7	-	2.3	21.0	-	14.5	-
\$300 to \$349.....	9.5	8.5	.2	.7	10.0	8.3	-	1.7	20.3	-	13.3	-
\$350 to \$399.....	13.3	12.9	-	.3	2.5	2.0	-	.5	17.9	-	13.9	-
\$400 to \$449.....	12.9	12.3	-	.8	2.5	1.7	-	.8	14.2	-	10.1	-
\$450 to \$499.....	10.3	8.7	-	1.6	1.3	1.0	-	.3	7.9	-	5.8	-
\$500 to \$599.....	15.3	14.0	.4	1.0	1.0	1.0	-	-	8.1	.2	6.4	-
\$600 to \$699.....	8.4	7.9	-	.5	.2	.2	-	-	3.9	-	2.8	-
\$700 to \$799.....	5.6	5.3	-	.3	.5	.5	-	-	1.1	-	1.1	-
\$800 to \$999.....	3.4	3.0	-	.3	.3	.3	-	.3	.5	-	.5	-
\$1,000 to \$1,249.....	1.1	1.1	-	-	.1	.1	-	.1	.3	-	.3	-
\$1,250 to \$1,499.....	-	-	-	-	.3	.3	-	-	.3	-	.3	-
\$1,500 or more.....	.9	.9	-	-	.3	.3	-	-	.3	-	.3	-
No cash rent.....	-	-	-	-	-	-	-	-	1.9	-	1.5	-
Mortgage payment not reported.....	14.2	12.6	.5	1.1	-	-	-	-	-	-	-	-
Median (excludes no cash rent)	484	460	-	484	250	250	-	259	305	-	326	-
Monthly Housing Costs as Percent of Income												
Less than 5 percent.....	-	-	-	-	1.4	.7	-	.7	.5	-	.5	-
5 to 9 percent.....	4.8	4.5	-	.3	12.4	11.2	.5	.6	3.4	-	3.4	-
10 to 14 percent.....	21.8	21.2	.4	.3	11.3	9.3	-	2.0	10.2	-	9.5	-
15 to 19 percent.....	12.2	10.2	.2	1.7	4.5	4.0	-	.5	13.2	-	9.8	-
20 to 24 percent.....	10.4	8.5	-	1.9	3.9	2.8	.3	.8	10.3	-	7.2	-
25 to 29 percent.....	8.8	8.1	-	.7	4.2	3.8	-	.4	11.9	-	7.5	-
30 to 34 percent.....	5.7	5.4	-	.3	4.7	3.0	-	1.7	7.8	-	5.3	-
35 to 39 percent.....	1.3	1.3	-	-	2.0	1.7	-	.3	8.1	-	4.6	-
40 to 49 percent.....	2.8	2.5	-	.4	4.3	3.0	-	1.4	10.3	-	6.7	-
50 to 59 percent.....	3.0	3.0	-	-	3.4	2.9	-	.5	7.9	-	5.2	-
60 to 69 percent.....	2.5	2.5	-	-	1.5	1.2	-	.3	9.0	-	6.1	-
70 percent or more.....	10.0	10.0	-	-	8.4	6.2	-	2.3	50.9	.2	26.7	-
Zero or negative income.....	1.5	1.5	-	-	.4	.4	-	-	3.2	-	2.5	-
No cash rent.....	-	-	-	-	-	-	-	-	1.9	-	1.5	-
Mortgage payment not reported.....	13.8	12.3	.5	1.1	-	-	-	-	-	-	-	-
Median (excludes 3 previous lines)	21	22	-	21	22	20	-	32	47	-	38	-
OWNER OCCUPIED UNITS												
Total	98.6	90.9	1.1	6.6	62.4	50.1	.8	11.4	-	-	-	-
Value												
Less than \$10,000.....	4.5	3.3	.2	1.0	9.0	7.7	-	1.3	-	-	-	-
\$10,000 to \$19,999.....	16.3	15.8	-	.7	18.4	12.7	.3	5.4	-	-	-	-
\$20,000 to \$29,999.....	24.1	21.3	.4	2.5	14.3	10.5	.2	3.7	-	-	-	-
\$30,000 to \$39,999.....	28.7	26.9	.2	1.7	12.6	11.8	.4	.8	-	-	-	-
\$40,000 to \$49,999.....	10.8	10.5	-	.3	4.1	4.0	-	.1	-	-	-	-
\$50,000 to \$59,999.....	3.8	3.3	-	.5	2.6	2.8	-	-	-	-	-	-
\$60,000 to \$69,999.....	5.1	4.7	.4	-	.8	.8	-	-	-	-	-	-
\$70,000 to \$79,999.....	1.7	1.7	-	-	.4	.4	-	-	-	-	-	-
\$80,000 to \$99,999.....	1.6	1.6	-	-	.5	.1	-	.3	-	-	-	-
\$100,000 to \$119,999.....	1.1	1.1	-	-	-	-	-	-	-	-	-	-
\$120,000 to \$149,999.....	-	-	-	-	-	-	-	-	-	-	-	-
\$150,000 to \$199,999.....	.3	.3	-	-	-	-	-	-	-	-	-	-
\$200,000 to \$249,999.....	.3	.3	-	-	-	-	-	-	-	-	-	-
\$250,000 to \$299,999.....	.3	.3	-	-	-	-	-	-	-	-	-	-
\$300,000 or more.....	.3	.3	-	-	-	-	-	-	-	-	-	-
Median	31 550	31 973	-	26 678	22 682	24 458	-	18 259	-	-	-	-
Value-Income Ratio												
Less than 1.5.....	64.3	57.6	1.1	5.6	33.5	28.0	.5	4.9	-	-	-	-
1.5 to 1.9.....	8.0	8.0	-	-	6.3	5.1	-	1.2	-	-	-	-
2.0 to 2.4.....	4.5	4.2	-	.3	3.2	2.4	.3	.5	-	-	-	-
2.5 to 2.9.....	3.4	3.0	-	.3	2.4	1.9	-	.5	-	-	-	-
3.0 to 3.9.....	4.7	4.7	-	-	5.8	3.9	-	2.0	-	-	-	-
4.0 to 4.9.....	3.2	3.2	-	-	1.4	.4	-	1.0	-	-	-	-
5.0 or more.....	9.1	8.8	-	.3	9.4	6.1	-	1.4	-	-	-	-
Zero or negative income.....	1.5	1.5	-	-	.4	.4	-	-	-	-	-	-
Median	1.5	1.5	-	1.5	1.5	1.5	-	1.8	-	-	-	-

Table 5-19. **Income, Costs, and Mortgage - Occupied Units with Black Householder—Con.**

[Numbers in thousands. ... means not applicable or sample too small. - means zero or rounds to zero.]

Characteristics	Owner occupied								Renter occupied			
	With mortgage				With no mortgage				All renters		Unsubsidized renters ¹	
	Total	Specified ²	Not specified		Total	Specified ²	Not specified		Specified ³	Other	Specified ³	Other
			Condo or Coop	Other			Condo or Coop	Other				
OWNER OCCUPIED UNITS—Con.												
Average Monthly Cost Paid for Real Estate Taxes												
Less than \$25.....	6.9	6.4	.2	.3	10.0	7.9	—	2.1
\$25 to \$49.....	10.9	9.9	—	1.0	19.9	14.3	.5	5.0
\$50 to \$74.....	20.9	18.9	.5	1.6	16.6	13.5	—	3.1
\$75 to \$99.....	22.8	21.4	—	1.3	6.7	6.0	.3	.5
\$100 to \$149.....	19.1	17.8	—	1.3	5.9	5.4	—	.5
\$150 to \$199.....	9.8	9.3	—	.3	2.1	2.1	—	—
\$200 or more.....	8.4	7.3	.4	.8	1.2	.8	—	.3
Median.....	87	87	—	84	52	55	—	43
OWNERS WITH ONE OR MORE MORTGAGES												
Total.....	98.6	90.9	1.1	6.6	—	—	—	—	—	—	—	—
Monthly Payment for Principal and Interest												
Less than \$100.....	14.3	12.8	—	1.4	—	—	—	—	—	—	—	—
\$100 to \$199.....	41.1	38.8	—	2.3	—	—	—	—	—	—	—	—
\$200 to \$249.....	9.9	9.0	—	.8	—	—	—	—	—	—	—	—
\$250 to \$299.....	6.2	5.9	—	.3	—	—	—	—	—	—	—	—
\$300 to \$349.....	5.7	5.5	.2	—	—	—	—	—	—	—	—	—
\$350 to \$399.....	2.6	1.9	—	.7	—	—	—	—	—	—	—	—
\$400 to \$449.....	2.1	1.7	.4	—	—	—	—	—	—	—	—	—
\$450 to \$499.....	1.7	1.7	—	—	—	—	—	—	—	—	—	—
\$500 to \$599.....	.3	.3	—	—	—	—	—	—	—	—	—	—
\$600 to \$699.....	—	—	—	—	—	—	—	—	—	—	—	—
\$700 to \$799.....	.5	.5	—	—	—	—	—	—	—	—	—	—
\$800 to \$999.....	—	—	—	—	—	—	—	—	—	—	—	—
\$1,000 to \$1,249.....	—	—	—	—	—	—	—	—	—	—	—	—
\$1,250 to \$1,499.....	—	—	—	—	—	—	—	—	—	—	—	—
\$1,500 or more.....	.1	.1	—	—	—	—	—	—	—	—	—	—
Not reported.....	14.2	12.6	.5	1.1	—	—	—	—	—	—	—	—
Median.....	188	168	—	159	—	—	—	—	—	—	—	—
Type of Primary Mortgage												
FHA.....	45.4	41.5	.7	3.2	—	—	—	—	—	—	—	—
VA.....	11.8	11.2	—	.6	—	—	—	—	—	—	—	—
Farmers Home Administration.....	—	—	—	—	—	—	—	—	—	—	—	—
Other types.....	37.8	34.7	.4	2.7	—	—	—	—	—	—	—	—
Don't know.....	1.9	1.9	—	—	—	—	—	—	—	—	—	—
Not reported.....	1.7	1.7	—	—	—	—	—	—	—	—	—	—
Mortgage Origination												
Placed new mortgage(s).....	80.5	74.8	.8	4.9	—	—	—	—	—	—	—	—
Primary obtained when property acquired.....	75.9	70.2	.8	4.9	—	—	—	—	—	—	—	—
Obtained later.....	4.4	4.4	—	—	—	—	—	—	—	—	—	—
Date not reported.....	.2	.2	—	—	—	—	—	—	—	—	—	—
Assumed.....	15.0	13.5	.4	1.1	—	—	—	—	—	—	—	—
Wrap-around.....	—	—	—	—	—	—	—	—	—	—	—	—
Combination of the above.....	1.8	1.1	—	.8	—	—	—	—	—	—	—	—
Origin not reported.....	1.8	1.8	—	—	—	—	—	—	—	—	—	—
Payment Plan of Primary Mortgage												
Fixed payment, self amortizing.....	88.2	82.1	.8	5.3	—	—	—	—	—	—	—	—
Adjustable rate mortgage.....	1.3	1.0	—	.2	—	—	—	—	—	—	—	—
Adjustable term mortgage.....	—	—	—	—	—	—	—	—	—	—	—	—
Graduated payment mortgage.....	—	—	—	—	—	—	—	—	—	—	—	—
Balloon.....	.4	.4	—	—	—	—	—	—	—	—	—	—
Other.....	—	—	—	—	—	—	—	—	—	—	—	—
Combination of the above.....	.5	.5	—	—	—	—	—	—	—	—	—	—
Not reported.....	8.3	6.9	.4	1.0	—	—	—	—	—	—	—	—
Payment Plan of Secondary Mortgage												
Units with two or more mortgages.....	1.8	1.1	—	.6	—	—	—	—	—	—	—	—
Fixed payment, self amortizing.....	.8	—	—	.6	—	—	—	—	—	—	—	—
Adjustable rate mortgage.....	—	—	—	—	—	—	—	—	—	—	—	—
Adjustable term mortgage.....	—	—	—	—	—	—	—	—	—	—	—	—
Graduated payment mortgage.....	—	—	—	—	—	—	—	—	—	—	—	—
Balloon.....	—	—	—	—	—	—	—	—	—	—	—	—
Other.....	—	—	—	—	—	—	—	—	—	—	—	—
Combination of the above.....	—	—	—	—	—	—	—	—	—	—	—	—
Not reported.....	1.1	1.1	—	—	—	—	—	—	—	—	—	—
Lenders of Primary and Secondary Mortgages												
Only borrowed from firm(s).....	89.3	82.7	1.1	5.5	—	—	—	—	—	—	—	—
Only borrowed from seller.....	2.8	2.7	—	.2	—	—	—	—	—	—	—	—
Only borrowed from other individual(s).....	1.7	1.7	—	—	—	—	—	—	—	—	—	—
Borrowed from a firm and seller.....	—	—	—	—	—	—	—	—	—	—	—	—
Borrowed from a firm and other individual.....	—	—	—	—	—	—	—	—	—	—	—	—
Borrowed from seller and other individual.....	—	—	—	—	—	—	—	—	—	—	—	—
One or both sources not reported.....	4.7	3.8	—	1.0	—	—	—	—	—	—	—	—

¹Excludes units in public housing projects, and housing units with government rent subsidies.

²Limited to one-unit structures on less than 10 acres and no business on property.

³Excludes one-unit structures on 10 acres or more.

Table 5-20. Income of Families and Primary Individuals by Selected Characteristics - Occupied Units with Black Householder

[Numbers in thousands. ... means not applicable or sample too small. - means zero or rounds to zero.]

Characteristics	Total	Zero to negative	\$1 to \$4,999	\$5,000 to \$9,999	\$10,000 to \$14,999	\$15,000 to \$19,999	\$20,000 to \$29,999	\$30,000 to \$39,999	\$40,000 to \$59,999	\$60,000 to \$79,999	\$80,000 to \$99,999	\$100,000 to \$119,999	\$120,000 or more	Median
Total	307.7	5.0	75.5	56.1	31.4	25.4	39.1	28.9	32.4	9.5	3.6	.3	.4	12 746
Units In Structure														
1, detached.....	179.0	3.1	27.7	28.8	19.1	12.5	27.0	22.3	26.7	8.2	3.5	-	.2	19 360
1, attached.....	11.7	-	3.5	3.5	.9	1.0	.8	.4	1.3	.1	-	-	-	8 230
2 to 4.....	65.6	.7	23.5	15.6	6.0	6.3	5.6	4.6	2.2	.6	-	.3	-	7 749
5 to 9.....	7.9	.3	3.0	.6	.5	.5	2.3	-	.4	.1	-	-	.2	10 394
10 to 19.....	11.8	.3	4.2	1.4	1.7	1.9	1.1	.1	.6	.2	.1	-	-	9 856
20 to 49.....	13.0	.2	4.9	1.9	2.0	1.8	1.6	.5	.3	.1	-	-	-	8 942
50 or more.....	18.8	.5	8.7	4.3	1.2	1.6	.6	.9	1.0	-	-	-	-	5 287
Mobile home or trailer.....	-	-	-	-	-	-	-	-	-	-	-	-	-	-
Year Structure Built¹														
1990 to 1994.....	-	-	-	-	-	-	-	-	-	-	-	-	-	-
1985 to 1989.....	.2	-	-	-	-	-	-	-	.2	-	-	-	-	-
1980 to 1984.....	6.0	.5	1.8	.5	1.4	1.1	.9	-	-	-	-	-	-	-
1975 to 1979.....	7.2	-	2.3	.9	.4	.8	.9	.8	.5	.8	-	-	-	14 335
1970 to 1974.....	9.6	-	1.3	2.0	1.0	1.2	.8	.5	1.8	.6	.3	-	-	16 978
1960 to 1969.....	27.2	.6	3.4	3.7	2.1	3.2	5.1	1.8	5.3	1.2	.8	-	.2	21 393
1950 to 1959.....	46.0	.7	5.7	8.9	5.2	3.2	5.0	5.7	6.9	3.8	1.0	-	-	18 947
1940 to 1949.....	44.2	1.6	7.8	6.0	3.2	2.8	7.7	7.0	5.9	1.9	.4	.3	-	21 285
1930 to 1939.....	101.3	1.1	31.0	18.2	9.5	8.2	11.6	9.7	8.2	.6	1.0	-	.2	9 831
1920 to 1929.....	44.7	.2	14.3	10.9	6.1	4.4	4.4	1.6	2.4	.3	.2	-	-	8 587
1919 or earlier.....	21.2	.4	8.3	4.0	2.6	.7	2.8	1.8	.3	.3	-	-	-	7 357
Median.....	1939	...	1935	1937	1937	1939	1941	1942	1947	1954
Rooms														
1 room.....	2.3	-	1.0	.3	.4	.2	.3	-	-	-	-	-	-	-
2 rooms.....	4.5	.3	1.9	1.0	.3	.5	-	-	.5	-	-	-	-	-
3 rooms.....	32.9	.3	14.7	6.2	2.7	3.1	3.1	1.6	.9	.1	-	-	.2	6 150
4 rooms.....	35.3	.2	13.0	7.3	3.7	4.2	3.6	.8	1.7	.9	-	-	-	8 080
5 rooms.....	85.0	1.8	21.8	16.6	7.9	8.3	9.7	7.5	7.5	3.0	.7	.3	-	11 505
6 rooms.....	85.4	1.8	15.0	13.5	8.9	5.1	14.8	10.3	11.6	2.2	1.2	-	-	17 496
7 rooms.....	36.9	.7	4.7	6.6	4.8	3.0	2.8	5.3	6.0	2.0	.8	-	.2	17 758
8 rooms.....	15.2	-	3.3	2.7	.7	.5	1.7	2.5	2.7	.8	.3	-	-	22 528
9 rooms.....	6.1	-	.2	1.1	.7	.2	1.4	.3	1.0	.5	.6	-	-	26 054
10 rooms or more.....	4.3	-	-	.7	.2	.5	1.7	.7	.5	-	-	-	-	-
Median.....	5.4	...	4.8	5.3	5.6	5.1	5.7	5.9	6.0	6.8
Bedrooms														
None.....	6.3	.3	2.8	1.2	.6	.7	.3	-	.5	-	-	-	-	5 262
1.....	41.2	.3	19.6	8.5	3.2	3.6	3.1	1.6	.9	.3	-	-	.2	5 388
2.....	93.9	1.0	28.3	17.7	9.7	9.9	11.7	6.5	7.0	1.7	.1	.3	-	9 967
3.....	129.0	3.2	20.4	21.5	14.8	8.6	18.5	15.7	18.4	5.5	2.4	-	-	17 664
4 or more.....	37.3	.1	4.4	7.2	3.2	2.7	5.5	5.1	5.7	2.0	1.1	-	.2	21 915
Median.....	2.6	...	2.0	2.5	2.7	2.4	2.7	2.9	2.9	3.0
Complete Bathrooms														
None.....	1.2	-	.5	.6	-	-	-	-	-	-	-	-	-	-
1.....	194.8	2.1	61.7	39.9	19.7	18.5	22.3	13.2	14.0	2.5	.7	-	.2	9 207
1 and one-half.....	87.2	1.5	11.6	12.4	10.7	5.0	12.6	12.6	12.6	5.9	1.8	.3	.2	21 877
2 or more.....	24.5	1.4	1.7	3.2	1.0	1.9	4.2	3.1	5.9	1.0	1.3	-	-	27 519
Main Heating Equipment														
Warm-air furnace.....	221.3	3.8	47.6	38.0	20.7	18.1	29.1	23.3	28.7	8.9	2.6	.3	.2	15 158
Steam or hot water system.....	70.6	.7	23.0	12.9	10.0	6.1	8.6	5.3	3.2	.3	.3	-	-	9 517
Electric heat pump.....	2.5	.5	.8	.5	-	-	.3	-	.1	-	.3	-	-	-
Built-in electric units.....	3.2	-	.5	1.0	-	.7	.2	-	.1	.1	.3	-	.2	-
Floor, wall, or other built-in hot air units without ducts.....	3.0	-	1.8	.8	.4	-	-	.1	-	-	-	-	-	-
Room heaters with flue.....	4.3	-	1.3	1.5	.3	.4	.2	.2	.1	-	-	-	-	-
Room heaters without flue.....	1.0	-	.4	.3	-	-	.3	-	-	-	-	-	-	-
Portable electric heaters.....	.8	-	.4	.3	-	.2	-	-	-	-	-	-	-	-
Stoves.....	.8	-	-	.4	-	-	.1	-	-	-	-	-	-	-
Fireplaces with inserts.....	-	-	-	-	-	-	-	-	-	-	-	-	-	-
Fireplaces without inserts.....	-	-	-	-	-	-	-	-	-	-	-	-	-	-
Other.....	.4	-	-	.4	-	-	-	-	-	-	-	-	-	-
None.....	-	-	-	-	-	-	-	-	-	-	-	-	-	-
Source of Water														
Public system or private company.....	306.9	5.0	75.5	55.8	31.2	25.0	39.1	28.9	32.4	9.5	3.6	.3	.4	12 743
Well serving 1 to 5 units.....	.8	-	-	.3	.2	.3	-	-	-	-	-	-	-	-
Drilled.....	.2	-	-	-	.2	-	-	-	-	-	-	-	-	-
Dug.....	.8	-	-	.3	-	.3	-	-	-	-	-	-	-	-
Not reported.....	-	-	-	-	-	-	-	-	-	-	-	-	-	-
Other.....	-	-	-	-	-	-	-	-	-	-	-	-	-	-
Means of Sewage Disposal														
Public sewer.....	304.7	4.9	75.3	55.8	30.8	25.0	39.1	28.6	32.3	9.2	2.9	.3	.4	12 655
Septic tank, cesspool, chemical toilet.....	3.0	.2	.2	.3	.6	.3	-	.3	.2	.3	.7	-	-	-
Other.....	-	-	-	-	-	-	-	-	-	-	-	-	-	-
Main House Heating Fuel														
Housing units with heating fuel.....	307.7	5.0	75.5	56.1	31.4	25.4	39.1	28.9	32.4	9.5	3.6	.3	.4	12 746
Electricity.....	9.9	.5	2.2	1.9	.6	1.1	1.4	.3	1.0	.1	.7	-	.2	13 368
Piped gas.....	287.7	4.6	70.3	52.5	29.4	22.7	37.2	27.9	30.5	9.2	3.0	.3	.2	12 811
Bottled gas.....	.2	-	-	-	.2	-	-	-	-	-	-	-	-	-
Fuel oil.....	6.2	-	2.2	.7	.8	1.2	.3	.5	.7	-	-	-	-	11 690
Kerosene or other liquid fuel.....	1.6	-	.3	.3	-	.4	.2	-	.2	.1	-	-	-	-
Coal or coke.....	-	-	-	-	-	-	-	-	-	-	-	-	-	-
Wood.....	.6	-	-	.4	-	-	.1	-	-	-	-	-	-	-
Solar energy.....	-	-	-	-	-	-	-	-	-	-	-	-	-	-
Other.....	1.5	-	.8	.2	.6	-	-	.2	-	-	-	-	-	-

Table 5-20. Income of Families and Primary Individuals by Selected Characteristics - Occupied Units with Black Householder—Con.

[Numbers in thousands. ... means not applicable or sample too small. - means zero or rounds to zero.]

Characteristics	Total	Zero to negative	\$1 to \$4,999	\$5,000 to \$9,999	\$10,000 to \$14,999	\$15,000 to \$19,999	\$20,000 to \$29,999	\$30,000 to \$39,999	\$40,000 to \$59,999	\$60,000 to \$79,999	\$80,000 to \$99,999	\$100,000 to \$119,999	\$120,000 or more	Median
Cooking Fuel														
With cooking fuel	305.8	5.0	74.6	55.4	31.4	25.2	39.0	28.9	32.4	9.5	3.6	.3	.4	12 848
Electricity	79.5	1.8	14.9	12.9	9.5	6.6	10.6	7.6	10.1	3.6	1.82	15 542
Piped gas	225.8	3.2	59.7	42.2	21.7	18.6	26.3	21.3	22.4	5.8	1.9	.3	.2	11 775
Bottled gas	.53	.2
Kerosene or other liquid fuel
Coal or coke
Wood
Other
Persons														
1 person	79.3	.6	35.7	15.8	7.1	4.8	9.2	3.2	2.4	.4	-	-	-	6 046
2 persons	84.2	1.6	16.7	14.8	11.3	9.2	12.2	9.5	7.4	1.0	.32	13 949
3 persons	51.3	.9	12.4	8.2	4.5	4.4	7.5	5.9	5.9	1.4	.4	14 588
4 persons	48.7	1.5	5.5	7.7	3.6	4.8	5.6	4.9	10.7	2.8	1.6	22 326
5 persons	23.2	...	2.6	3.9	2.4	1.2	2.1	3.2	4.7	1.8	1.0	.3	...	27 119
6 persons	11.4	...	1.9	3.0	1.3	.5	.5	2.0	.8	1.12	13 143
7 persons or more	9.7	.4	.7	2.6	1.2	.5	2.1	.3	.7	.8	.3	14 702
Median	2.4	...	1.6	2.3	2.3	2.4	2.4	2.8	3.6	4.2
Household Composition by Age of Householder														
2-or-more person households	228.4	4.4	39.8	40.2	24.3	20.6	29.9	25.7	30.1	9.0	3.6	.3	.4	16 335
Married-couple families, no nonrelatives	100.8	1.4	4.5	11.7	10.7	8.5	11.4	16.3	25.3	6.8	3.8	.3	.2	31 336
Under 25 years	1.21	.1	.3	.5
25 to 29 years	8.7	.5	5	1.3	.9	1.7	1.2	.2	2.1	.4	18 472
30 to 34 years	12.5	.2	9	1.1	.6	1.0	1.1	2.6	3.5	.2	1.3	35 371
35 to 44 years	21.9	...	2	1.4	.9	1.0	1.8	5.5	6.4	2.8	.3	41 200
45 to 64 years	41.1	.4	1.7	3.8	3.7	1.9	5.0	7.8	11.3	3.4	1.7	.3	.2	35 552
65 years and over	15.3	.4	1.1	3.9	4.4	2.6	2.6	12 583
Other male householder	21.4	.3	1.7	3.0	2.6	3.7	5.0	2.2	1.3	1.5	19 120
Under 45 years	9.3	.3	1.1	1.6	1.1	.8	1.8	.9	.6	1.2	18 990
45 to 64 years	7.85	.6	.5	2.1	1.9	1.3	.3	.4	19 989
65 years and over	4.32	.7	1.0	.8	1.3
Other female householder	108.2	2.7	33.6	25.5	10.9	8.4	13.5	7.2	3.5	.72	8 289
Under 45 years	75.1	2.4	26.7	17.1	6.8	6.0	8.8	4.8	2.0	.42	7 486
45 to 64 years	25.3	.4	5.7	5.9	3.2	2.1	3.8	2.5	1.5	.4	11 034
65 years and over	5.8	...	1.2	2.5	.9	.3	.9
1-person households	79.3	.6	35.7	15.8	7.1	4.8	9.2	3.2	2.4	.4	6 046
Male householder	33.9	.2	12.0	6.3	4.5	2.3	5.1	1.8	1.3	.4	8 788
Under 45 years	17.7	...	6.9	1.7	1.7	1.9	3.1	1.5	.9	10 860
45 to 64 years	6.9	...	2.5	2.3	1.3	.4	1.3	.3	.5	.4	9 298
65 years and over	7.3	.2	2.7	2.3	1.4	.7	6 707
Female householder	45.4	.5	23.7	9.6	2.7	2.5	4.1	1.4	1.0	4 698
Under 45 years	18.2	.5	6.0	.8	1.0	1.8	2.7	.6	.6	4 760
45 to 64 years	10.9	...	4.8	1.9	1.3	.5	1.4	.6	.4	6 446
65 years and over	18.3	...	10.8	6.9	.4	.11	4 261
Own Never Married Children Under 18 Years Old														
No own children under 18 years	178.8	2.4	47.2	31.5	20.6	16.0	24.0	17.0	15.1	3.7	1.3	12 026
With own children under 18 years	129.9	2.6	28.4	24.6	10.8	9.4	15.1	11.9	17.3	5.8	2.3	.3	.4	14 120
Under 6 years only	22.5	...	7.9	3.0	2.3	3.1	1.8	1.8	.86	10 774
1	15.1	...	6.5	1.3	1.9	1.6	1.4	1.3	.36	9 208
2	6.7	...	1.3	1.5	.3	1.55	1.4	15 597
3 or more	.71	.24
6 to 17 years only	76.2	.5	14.1	14.5	6.3	4.7	10.0	7.9	12.4	4.7	.5	.3	.2	17 842
1	36.6	...	6.9	6.0	3.2	2.4	6.5	3.1	6.4	1.7	.3	19 286
2	24.5	.4	4.2	4.0	1.3	1.1	2.8	3.5	4.9	1.7	.1	.3	.2	24 527
3 or more	15.1	...	3.1	4.5	1.8	1.2	.6	1.3	1.2	1.4	10 043
Both age groups	30.2	2.1	6.3	7.1	2.2	1.5	3.3	2.1	3.2	1.1	1.2	9 697
2	15.0	1.4	3.0	2.1	.7	.5	2.3	.7	2.5	.7	1.2	18 602
3 or more	15.2	.7	3.3	5.1	1.5	1.1	1.0	1.5	.7	.3	8 552
Monthly Housing Costs														
Less than \$100	6.4	...	4.9	.34	.3	.5	3 265
\$100 to \$199	35.8	.8	16.8	8.5	5.0	1.5	.7	.8	5 141
\$200 to \$249	40.0	.5	13.9	9.4	3.9	2.9	5.6	1.5	1.9	.73	...	8 242
\$250 to \$299	34.8	.6	10.3	7.4	5.7	3.1	4.1	1.7	1.54	9 435
\$300 to \$349	39.8	...	9.1	8.6	4.2	4.3	5.7	3.6	3.9	.5	12 675
\$350 to \$399	33.6	1.3	9.2	4.0	2.3	2.5	5.1	4.8	2.8	1.5	.3	14 958
\$400 to \$449	29.8	.7	3.6	6.4	2.4	3.9	4.4	2.9	3.9	.7	17 169
\$450 to \$499	19.5	.1	2.9	3.5	3.0	.6	2.9	1.6	3.3	1.4	.1	16 796
\$500 to \$599	24.6	...	1.7	2.4	2.2	2.6	5.1	2.4	6.4	1.1	.7	26 537
\$600 to \$699	12.5	...	1.0	2.1	.4	.4	2.2	3.0	1.0	2.4	30 628
\$700 to \$799	7.25	.85	.7	2.0	1.0	.7	1.0	35 660
\$800 to \$999	4.22	.2	.2	.37	2.0	.4	.3
\$1,000 to \$1,249	1.7	.513	.62
\$1,250 to \$1,499	.63
\$1,500 or more	1.243
No cash rent	1.97	.37
Mortgage payment not reported	14.2	...	1.8	1.3	2.0	2.1	.7	2.7	3.2	18 775
Median (excludes no cash rent)	338	...	259	308	300	344	366	404	450	493
Monthly Housing Costs as Percent of Income														
Less than 5 percent	1.85	.5	.13	.4	...
5 to 9 percent	20.64	1.8	3.2	9.2	4.3	1.8	50 867
10 to 14 percent	43.28	.8	2.2	9.5	11.3	12.6	4.6	1.5	37 612
15 to 19 percent	29.84	3.4	5.8	10.9	4.6	3.5	.4	24 066
20 to 24 percent	24.66	2.2	5.3	5.1	6.4	2.7	2.3	19 080
25 to 29 percent	25.06	3.6	3.1	5.2	4.1	6.1	2.2	.3	15 768
30 to 34 percent	18.36	1.8	4.0	5.3	3.2	2.4	1.3	13 315
35 to 39 percent	9.36	1.0	4.1	2.7	.8	9 428
40 to 49 percent	17.46	3.8	9.9	3.3	.7	7 591
50 to 59 percent	14.46	4.1	7.1	2.6	.4	7 134
60 to 69 percent	13.06	5.0	7.6	.1	.3	6 023
70 percent or more	69.46	53.3	14.9	.5	.3	3 257
Zero or negative income	5.0	5.0
No cash rent	1.97	.37
Mortgage payment not reported	13.8	...	1.8	1.3	2.0	2.1	.7	2.7	3.2	19 226
Median (excludes 3 previous lines)	30	...	70+	54	30	23	18	14	12	10

Table 5-20. Income of Families and Primary Individuals by Selected Characteristics - Occupied Units with Black Householder—Con.

[Numbers in thousands. ... means not applicable or sample too small. - means zero or rounds to zero.]

Characteristics	Total	Zero to negative	\$1 to \$4,999	\$5,000 to \$9,999	\$10,000 to \$14,999	\$15,000 to \$19,999	\$20,000 to \$29,999	\$30,000 to \$39,999	\$40,000 to \$59,999	\$60,000 to \$79,999	\$80,000 to \$99,999	\$100,000 to \$119,999	\$120,000 or more	Median
OWNER OCCUPIED UNITS														
Total.....	161.0	1.6	16.3	22.4	16.2	11.1	28.8	23.2	27.8	7.8	3.5	.3	.2	23 751
Value														
Less than \$10,000.....	13.5	.4	2.9	3.1	.7	1.5	2.1	1.2	.9	-	.3	.3	-	12 443
\$10,000 to \$19,999.....	34.7	.8	6.3	7.0	4.5	3.0	6.3	3.6	2.8	.2	-	-	.2	13 631
\$20,000 to \$29,999.....	38.4	-	4.2	4.3	5.0	2.4	9.1	6.3	5.5	1.2	.4	-	-	23 551
\$30,000 to \$39,999.....	41.3	-	3.9	4.1	4.2	1.7	7.6	8.0	6.6	4.2	1.0	-	-	28 907
\$40,000 to \$49,999.....	14.9	.4	.5	1.8	1.1	.8	2.2	1.6	5.3	.7	.7	-	-	35 006
\$50,000 to \$59,999.....	6.4	-	.5	1.4	.3	.7	.7	.5	1.6	.4	.3	-	-	24 050
\$60,000 to \$69,999.....	5.6	.4	-	.4	.2	.7	.7	1.0	1.7	.4	.2	-	-	...
\$70,000 to \$79,999.....	2.1	-	-	.4	-	-	-	.3	.9	-	.3	-	-	...
\$80,000 to \$89,999.....	2.1	-	-	-	-	.3	-	.3	1.3	.1	-	-	-	...
\$100,000 to \$119,999.....	1.1	-	-	-	-	-	-	-	.7	.4	-	-	-	...
\$120,000 to \$149,999.....	-	-	-	-	-	-	-	-	-	-	-	-	-	...
\$150,000 to \$199,999.....	.3	-	-	-	-	-	-	.3	-	-	-	-	-	...
\$200,000 to \$249,999.....	-	-	-	-	-	-	-	-	-	-	-	-	-	...
\$250,000 to \$299,999.....	.3	-	-	-	-	-	-	-	.3	-	-	-	-	...
\$300,000 or more.....	.3	-	-	-	-	-	-	-	-	-	-	-	-	...
Median.....	28 431	-	19 884	22 552	25 587	24 311	26 579	30 613	37 077	50 118	-	-	-	-
Value-Income Ratio														
Less than 1.5.....	97.8	...	1.2	3.9	5.5	6.6	23.0	20.5	25.7	7.8	3.2	.3	.2	34 200
1.5 to 1.9.....	14.39	2.0	3.9	1.1	3.8	1.4	1.4	-	-	-	-	16 978
2.0 to 2.4.....	7.7	...	1.1	2.0	.9	1.7	1.2	.3	.4	-	-	-	-	13 903
2.5 to 2.9.....	5.84	1.7	2.8	.3	-	.6	-	-	-	-	-	...
3.0 to 3.9.....	10.8	...	1.8	5.2	1.8	1.1	.7	-	-	-	-	-	-	8 338
4.0 to 4.9.....	4.8	...	1.1	2.4	.7	.3	-	-	-	-	-	-	-	...
5.0 or more.....	18.6	...	11.8	5.3	.5	-	.3	.3	-	-	.3	-	-	3 938
Zero or negative income.....	1.8	1.8
Median.....	1.5-	...	5.0+	3.3	1.8	1.5-	1.5-	1.5-	1.5-	1.5-
Monthly Payment for Principal and Interest														
Less than \$100.....	14.3	.4	1.7	1.7	1.3	2.0	3.0	1.8	2.1	.6	-	-	-	20 177
\$100 to \$199.....	41.1	.7	2.9	5.9	2.8	1.8	9.5	7.2	7.2	2.6	.7	-	-	26 928
\$200 to \$249.....	9.9	-	.8	1.0	1.5	-	1.2	1.3	3.3	1.0	-	-	-	35 175
\$250 to \$299.....	6.2	-	.7	.4	.4	.8	.8	1.3	1.4	.1	.6	-	-	32 742
\$300 to \$349.....	5.7	-	.4	-	-	-	1.3	.7	2.0	.7	.6	-	-	...
\$350 to \$399.....	2.6	-	-	-	-	-	.4	2.2	-	-	-	-	-	...
\$400 to \$449.....	2.1	-	-	-	-	-	-	.3	1.0	-	.7	-	-	...
\$450 to \$499.....	1.7	-	-	-	-	.4	-	.6	.3	.4	-	-	-	...
\$500 to \$599.....	.3	-	-	-	-	-	-	-	.3	-	-	-	-	...
\$600 to \$699.....	-	-	-	-	-	-	-	-	-	-	-	-	-	...
\$700 to \$799.....	.5	-	-	-	-	-	-	-	.3	-	.2	-	-	...
\$800 to \$999.....	-	-	-	-	-	-	-	-	-	-	-	-	-	...
\$1,000 to \$1,249.....	-	-	-	-	-	-	-	-	-	-	-	-	-	...
\$1,250 to \$1,499.....	-	-	-	-	-	-	-	-	-	-	-	-	-	...
\$1,500 or more.....	.1	-	-	-	-	-	-	-	.1	-	-	-	-	...
Not reported.....	14.2	.4	1.8	1.3	2.0	2.1	.7	2.7	3.2	-	-	-	-	18 775
Median.....	169	...	137	150	160	129	154	184	197
Average Monthly Cost Paid for Real Estate Taxes														
Less than \$25.....	16.9	.7	4.3	2.8	2.5	.7	3.2	1.9	.5	-	-	.3	-	11 244
\$25 to \$49.....	30.8	-	5.3	7.3	2.5	2.9	4.4	2.9	4.4	.8	-	-	.2	15 348
\$50 to \$74.....	37.5	.4	3.7	4.7	6.3	2.8	7.8	4.8	5.1	1.6	.3	-	-	21 150
\$75 to \$99.....	29.5	.4	2.4	4.1	1.8	1.2	5.1	7.0	5.2	1.8	.7	-	-	29 649
\$100 to \$149.....	25.0	.4	1.8	1.7	2.1	.7	5.5	3.0	6.5	2.4	.8	-	-	30 850
\$150 to \$199.....	11.8	-	.3	1.1	-	.9	1.7	2.0	3.5	.9	1.3	-	-	39 048
\$200 or more.....	9.6	-	.3	.7	1.0	1.8	1.1	1.6	2.6	.1	.3	-	-	29 084
Median.....	72	...	48	56	62	67	72	82	94	94
Purchase Price														
Home purchased or built.....	155.1	1.5	17.2	21.1	15.8	10.6	28.2	22.6	27.3	6.9	3.5	.3	.2	24 076
Less than \$10,000.....	25.1	-	5.8	4.9	2.9	1.8	5.0	3.0	1.2	.2	.3	-	-	13 239
\$10,000 to \$19,999.....	72.6	.7	9.4	10.6	8.2	5.8	14.4	9.6	10.0	3.0	.7	-	.2	21 105
\$20,000 to \$29,999.....	30.4	.5	3.4	3.2	2.0	2.0	4.1	5.6	7.9	2.1	1.4	-	-	33 121
\$30,000 to \$39,999.....	8.6	.4	-	.7	.4	-	1.8	1.6	2.8	.7	.3	-	-	36 922
\$40,000 to \$49,999.....	2.4	-	-	-	-	-	.7	1.1	.1	.5	-	-	-	...
\$50,000 to \$59,999.....	1.7	-	-	-	-	-	-	1.0	.4	-	.3	-	-	...
\$60,000 to \$69,999.....	1.5	-	-	-	-	-	-	-	1.3	-	.2	-	-	...
\$70,000 to \$79,999.....	1.0	-	-	-	-	-	-	-	.6	.4	-	-	-	...
\$80,000 to \$89,999.....	.7	-	-	-	-	.3	-	-	.3	-	-	-	-	...
\$100,000 to \$119,999.....	.3	-	-	-	-	-	-	.3	-	-	-	-	-	...
\$120,000 to \$149,999.....	-	-	-	-	-	-	-	-	-	-	-	-	-	...
\$150,000 to \$199,999.....	-	-	-	-	-	-	-	-	-	-	-	-	-	...
\$200,000 to \$249,999.....	-	-	-	-	-	-	-	-	-	-	-	-	-	...
\$250,000 to \$299,999.....	-	-	-	-	-	-	-	-	-	-	-	-	-	...
\$300,000 or more.....	.3	-	-	-	-	-	-	-	-	-	.3	-	-	...
Not reported.....	10.6	-	1.6	1.7	1.1	.5	2.2	.5	2.6	.1	-	.3	-	22 115
Median.....	16 498	...	12 165	14 613	15 408	15 384	15 569	18 388	21 474	21 241
Received as inheritance or gift.....	3.9	.4	.7	.7	.4	.4	.3	.6	.5	-	-	-	-	...
Not reported.....	2.0	-	.4	.6	-	.2	.3	-	.7	-	-	-	-	...

Table 5-20. **Income of Families and Primary Individuals by Selected Characteristics - Occupied Units with Black Householder—Con.**

[Numbers in thousands. ... means not applicable or sample too small. - means zero or rounds to zero.]

Characteristics	Total	Zero to negative	\$1 to \$4,999	\$5,000 to \$9,999	\$10,000 to \$14,999	\$15,000 to \$19,999	\$20,000 to \$29,999	\$30,000 to \$39,999	\$40,000 to \$59,999	\$60,000 to \$79,999	\$80,000 to \$99,999	\$100,000 to \$119,999	\$120,000 or more	Median
RENTER OCCUPIED UNITS														
Total.....	146.7	3.2	57.3	33.7	15.3	14.3	10.4	5.7	4.7	1.9	.1	-	.2	6 919
Rent Reductions														
No subsidy or income reporting	94.8	2.5	26.9	20.6	12.3	11.9	9.0	5.2	4.2	1.9	.1	-	.2	9 367
Rent control	3.8	-	1.5	.7	.8	.5	.2	-	-	-	-	-	-	...
No rent control	90.8	2.5	25.3	19.7	11.5	11.4	8.8	5.2	4.2	1.9	.1	-	.2	9 456
Reduced by owner	5.9	.4	1.0	1.6	.9	.2	.5	.8	.6	-	-	-	-	...
Not reduced by owner	84.8	2.1	24.4	18.1	10.6	11.2	8.3	4.4	3.4	1.9	.1	-	.2	9 392
Owner reduction not reported1	-	-	-	-	-	-	-	.1	-	-	-	-	...
Rent control not reported1	-	-	.1	-	-	-	-	-	-	-	-	-	...
Owned by public housing authority	13.6	-	7.0	3.5	1.1	.7	.7	.4	.3	-	-	-	-	4 845
Other, Federal subsidy	8.2	-	5.4	1.3	.6	.9	-	-	-	-	-	-	-	3 766
Other, State or local subsidy	23.2	.7	15.4	5.7	.5	.4	.3	-	.1	-	-	-	-	3 542
Other, income verification	5.3	-	1.8	2.1	.8	.5	.2	.2	-	-	-	-	-	...
Subsidy or income verification not reported	1.7	-	.8	.5	.1	-	.3	-	-	-	-	-	-	...

¹For mobile home, oldest category is 1939 or earlier.

Table 5-21. Housing Costs by Selected Characteristics - Occupied Units with Black Householder

(Numbers in thousands. ... means not applicable or sample too small. - means zero or rounds to zero.)

Characteristics	Total	Less than \$100	\$100 to \$199	\$200 to \$299	\$300 to \$399	\$400 to \$499	\$500 to \$599	\$600 to \$699	\$700 to \$799	\$800 to \$899	\$1,000 to \$1,499	\$1,500 or more	No cash rent	Mortgage payment not reported	Median excluding no cash rent
Total	307.7	6.4	35.8	74.8	73.4	49.1	24.6	12.5	7.2	4.2	2.3	1.2	1.9	14.2	339
Units in Structure															
1, detached.....	179.0	1.9	10.8	31.2	46.8	34.3	17.5	10.4	5.8	3.9	1.5	1.2	1.2	12.6	383
1, attached.....	11.7	.5	1.4	4.9	1.6	2.4	.5	.5	-	-	-	-	-	-	282
2 to 4.....	65.6	.3	8.8	23.4	17.7	8.1	3.6	1.2	.5	.3	.4	-	.3	1.1	299
5 to 9.....	7.9	.3	1.4	3.4	1.3	.3	1.2	-	-	-	-	-	-	-	266
10 to 19.....	11.8	.3	3.5	3.6	1.5	1.6	1.1	.1	-	-	-	-	-	-	259
20 to 49.....	13.0	.5	3.4	4.7	3.1	.7	.2	.1	-	-	-	-	.4	-	252
50 or more.....	18.8	2.6	6.6	3.7	1.5	1.8	.6	.1	.9	-	.5	-	-	.5	189
Mobile home or trailer.....	-	-	-	-	-	-	-	-	-	-	-	-	-	-	...
Year Structure Built¹															
1990 to 1994.....	-	-	-	-	-	-	-	-	-	-	-	-	-	-	...
1985 to 1989.....	.2	-	-	-	-	-	-	.2	-	-	-	-	-	-	...
1980 to 1984.....	6.0	.5	1.2	.2	.7	-	1.8	.2	.9	-	.5	-	-	-	...
1975 to 1979.....	7.2	.5	1.9	.8	1.0	1.0	.5	1.0	.1	.4	-	-	-	-	344
1970 to 1974.....	9.6	.8	2.0	2.2	1.3	1.7	.9	.1	.1	.7	-	-	-	-	300
1960 to 1969.....	27.2	.7	.8	5.4	8.8	4.3	2.7	1.3	1.0	.6	.1	.3	-	1.1	370
1950 to 1959.....	46.0	.8	.8	8.1	8.8	11.9	4.9	3.1	2.4	.4	.6	.3	.2	3.8	421
1940 to 1949.....	44.2	-	3.4	8.9	11.6	11.0	5.0	1.0	.7	.3	-	-	.4	1.7	375
1930 to 1939.....	101.3	2.4	10.7	26.8	28.6	13.3	6.7	4.0	1.9	1.5	.6	.6	.3	3.9	330
1920 to 1929.....	44.7	.9	9.2	15.2	8.2	4.1	1.9	.5	-	.2	.5	-	1.0	3.1	267
1919 or earlier.....	21.2	-	5.9	7.1	4.5	1.7	.1	1.0	-	.2	-	-	-	.6	261
Median	1939	1940	1933	1936	1938	1945	1947	1948	1954	-	-	-	-	1939	-
Rooms															
1 room.....	2.3	-	1.3	.7	.2	-	-	-	-	-	-	-	.2	-	...
2 rooms.....	4.5	.3	2.3	1.5	.3	-	-	-	-	-	-	-	-	.2	226
3 rooms.....	32.9	2.1	11.5	11.0	4.6	2.9	.7	-	-	-	-	-	-	.4	285
4 rooms.....	35.3	1.7	6.0	11.4	6.9	3.2	4.1	.4	.9	.2	.2	.2	.2	.4	344
5 rooms.....	85.0	1.2	6.8	22.7	23.0	18.1	5.7	2.9	1.2	.5	.7	.7	.1	3.5	372
6 rooms.....	85.4	.7	5.4	15.8	24.9	15.9	8.9	4.6	2.7	.5	.5	.5	.6	4.9	390
7 rooms.....	36.9	.4	2.0	7.0	8.2	8.6	3.4	2.0	.7	.7	.5	.5	.3	3.3	393
8 rooms.....	15.2	-	.7	3.0	3.4	1.6	.5	1.4	1.2	1.4	.3	.1	-	1.5	459
9 rooms.....	6.1	-	-	1.0	1.6	.5	.5	.7	.1	.7	.3	.3	-	.3	...
10 rooms or more.....	4.3	-	-	.9	.3	.3	.7	.7	.3	.3	.3	.3	.5	.2	...
Median	5.4	4.0	4.0	5.1	5.8	5.6	5.7	6.2	6.1	-	-	-	-	6.1	-
Bedrooms															
None.....	8.3	.3	3.3	2.0	.5	-	-	-	-	-	-	-	.2	-	183
1.....	41.2	2.4	13.6	15.2	5.1	3.0	.7	-	.9	-	-	-	-	.2	229
2.....	93.9	2.1	10.1	28.4	24.6	12.0	9.2	2.0	.5	.3	.7	.4	.8	2.7	319
3.....	129.0	1.2	6.5	22.2	33.6	28.6	11.5	8.3	4.5	2.1	.8	.3	.4	9.0	389
4 or more.....	37.3	.4	2.3	7.0	9.6	5.5	3.2	2.2	1.3	1.7	.8	.4	.5	2.3	379
Median	2.6	1.7	1.6	2.2	2.7	2.8	2.7	3.0	3.0	-	-	-	-	3.0	-
Complete Bathrooms															
None.....	1.2	-	.7	.3	-	-	.2	-	-	-	-	-	-	-	...
1.....	194.8	5.5	28.9	58.2	48.5	28.9	10.8	5.4	2.3	.5	.4	.6	1.1	5.8	303
1 and one-half.....	87.2	.8	6.1	11.8	20.8	17.4	11.9	5.8	3.8	1.3	1.1	.3	.3	5.8	406
2 or more.....	24.5	-	-	4.6	4.1	4.8	1.7	1.3	1.1	2.4	.8	.3	.5	3.0	439
Main Heating Equipment															
Warm-air furnace.....	221.3	3.7	17.9	48.2	58.6	40.8	20.7	9.6	5.4	3.4	1.2	1.2	.3	10.2	361
Steam or hot water system.....	70.6	2.3	14.6	21.1	13.2	6.7	2.9	2.6	.8	.3	.6	-	1.5	4.0	274
Electric heat pump.....	2.5	-	.1	.5	.2	-	.3	-	.9	-	.5	-	-	-	...
Built-in electric units.....	3.2	.3	.8	.3	-	.8	.3	.4	-	.3	-	-	-	-	...
Floor, wall, or other built-in hot air units without ducts.....	3.0	-	.5	1.8	.4	.2	-	-	-	-	-	-	-	-	...
Room heaters with flue.....	4.3	-	1.6	1.5	.5	.1	.4	-	-	.2	-	-	-	-	...
Room heaters without flue.....	1.0	-	.3	.7	-	-	-	-	-	-	-	-	-	-	...
Portable electric heaters.....	.8	-	-	.2	.2	.5	-	-	-	-	-	-	-	-	...
Stoves.....	.6	-	-	.4	-	-	-	-	-	-	-	-	.1	-	...
Fireplaces with inserts.....	-	-	-	-	-	-	-	-	-	-	-	-	-	-	...
Fireplaces without inserts.....	-	-	-	-	-	-	-	-	-	-	-	-	-	-	...
Other.....	.4	-	-	-	.4	-	-	-	-	-	-	-	-	-	...
None.....	-	-	-	-	-	-	-	-	-	-	-	-	-	-	...
Source of Water															
Public system or private company.....	306.9	6.4	35.8	74.3	73.4	49.1	24.6	12.5	7.2	3.9	2.3	1.2	1.9	14.2	339
Well serving 1 to 5 units.....	.8	-	-	.5	-	-	-	-	-	.3	-	-	-	-	...
Drilled.....	.2	-	-	.2	-	-	-	-	-	-	-	-	-	-	...
Dug.....	.6	-	-	.3	-	-	-	-	-	.3	-	-	-	-	...
Not reported.....	-	-	-	-	-	-	-	-	-	-	-	-	-	-	...
Other.....	-	-	-	-	-	-	-	-	-	-	-	-	-	-	...
Means of Sewage Disposal															
Public sewer.....	304.7	6.4	35.8	74.3	72.9	48.8	24.2	12.5	6.2	3.9	2.3	1.2	1.9	14.2	338
Septic tank, cesspool, chemical toilet.....	3.0	-	-	.5	.5	.3	.4	-	1.0	.3	-	-	-	-	...
Other.....	-	-	-	-	-	-	-	-	-	-	-	-	-	-	...
Main House Heating Fuel															
Housing units with heating fuel.....	307.7	6.4	35.8	74.8	73.4	49.1	24.6	12.5	7.2	4.2	2.3	1.2	1.9	14.2	339
Electricity.....	9.9	.3	1.4	1.9	1.8	1.4	.7	.4	.9	.3	.5	-	-	.2	364
Piped gas.....	287.7	5.8	33.2	69.0	70.3	46.9	23.2	11.7	5.8	3.9	1.9	1.2	1.8	13.1	340
Bottled gas.....	.2	-	-	.2	-	-	-	-	-	-	-	-	-	-	...
Fuel oil.....	6.2	-	.8	1.9	.7	.6	.5	.5	.3	-	-	-	-	.9	298
Kerosene or other liquid fuel.....	1.6	-	-	1.0	.1	-	.2	-	.1	-	-	-	-	-	...
Coal or coke.....	-	-	-	-	-	-	-	-	-	-	-	-	-	-	...
Wood.....	.8	-	-	.4	-	-	-	-	-	-	-	-	.1	-	...
Solar energy.....	-	-	-	-	-	-	-	-	-	-	-	-	-	-	...
Other.....	1.5	.2	.3	.5	.4	.2	-	-	-	-	-	-	-	-	...

Table 5-21. Housing Costs by Selected Characteristics - Occupied Units with Black Householder—Con.

[Numbers in thousands. ... means not applicable or sample too small. - means zero or rounds to zero.]

Characteristics	Total	Less than \$100	\$100 to \$199	\$200 to \$299	\$300 to \$399	\$400 to \$499	\$500 to \$599	\$600 to \$699	\$700 to \$799	\$800 to \$899	\$900 to \$999	\$1,000 to \$1,499	\$1,500 or more	No cash rent	Mortgage payment not reported	Median excluding no cash rent
Cooking Fuel																
With cooking fuel	305.8	6.4	35.1	74.0	73.4	49.1	24.3	12.5	7.2	4.2	2.3	1.2	1.9	14.2	340	
Electricity	79.5	2.7	7.4	13.4	15.6	13.7	9.1	5.4	3.9	1.0	1.4	.6	.3	5.1	387	
Piped gas	225.8	3.7	27.7	60.1	57.8	35.4	15.2	7.2	3.3	3.2	1.0	.6	1.6	9.2	328	
Bottled gas5	-	-	.5	-	-	-	-	-	-	-	-	-	-	-	
Kerosene or other liquid fuel	-	-	-	-	-	-	-	-	-	-	-	-	-	-	-	
Coal or coke	-	-	-	-	-	-	-	-	-	-	-	-	-	-	-	
Wood	-	-	-	-	-	-	-	-	-	-	-	-	-	-	-	
Other	-	-	-	-	-	-	-	-	-	-	-	-	-	-	-	
Persons																
1 person	79.3	4.6	22.1	26.5	12.6	7.4	2.5	.6	.9	.2	.1	-	.7	1.0	245	
2 persons	84.2	1.2	7.8	24.3	21.0	12.6	5.9	2.2	1.3	1.2	.9	.7	.3	4.6	330	
3 persons	51.3	.5	1.8	11.3	13.6	10.3	5.6	2.6	1.4	.7	.6	-	.8	2.1	378	
4 persons	48.7	-	1.7	6.4	15.4	9.5	5.1	2.7	2.2	1.2	.6	.3	.2	3.3	394	
5 persons	23.2	-	1.2	3.4	5.1	5.6	2.8	1.6	-	1.0	-	-	-	2.2	413	
6 persons	11.4	-	.7	1.5	2.7	2.5	1.0	1.0	.9	-	-	.1	-	1.1	413	
7 persons or more	9.7	-	.4	1.5	3.0	1.2	1.6	.5	-	-	-	-	-	-	399	
Median	2.4	1.5	1.5	1.9	2.7	2.9	3.2	3.8	3.5	-	-	-	-	3.2	-	
Household Composition by Age of Householder																
2-or-more person households	228.4	1.7	13.6	48.3	60.8	41.7	22.1	12.0	6.3	4.0	2.2	1.2	1.2	13.2	371	
Married-couple families, no nonrelatives	100.8	.9	5.6	15.5	23.8	19.9	12.3	5.7	4.4	2.7	1.4	.7	.4	7.5	403	
Under 25 years	1.2	-	.3	.3	-	.6	.3	-	-	-	-	-	-	-	-	
25 to 29 years	8.7	-	.3	.8	2.8	3.0	.7	.4	.3	-	.5	-	.1	-	415	
30 to 34 years	12.5	-	.5	.9	2.8	2.0	2.6	.7	1.6	-	.8	-	-	.6	487	
35 to 44 years	21.9	.2	.5	1.2	4.5	5.2	3.5	2.3	1.3	1.4	.1	-	.1	1.7	473	
45 to 64 years	41.1	.3	2.0	9.0	11.1	8.0	3.8	1.7	.8	1.3	-	.3	.2	2.5	370	
65 years and over	15.3	.4	2.3	3.4	2.6	1.2	1.4	.7	.4	-	-	.4	-	2.6	310	
Other male householder	21.4	.2	.8	6.7	6.2	2.5	1.8	1.4	.5	.3	-	.3	.3	.4	345	
Under 45 years	9.3	-	.5	2.4	2.4	1.4	1.2	.7	.1	-	-	.3	.3	-	370	
45 to 64 years	7.8	-	-	2.6	3.1	.6	-	.7	.4	-	-	-	-	.4	335	
65 years and over	4.3	.2	.3	1.6	.7	.5	.6	-	-	.3	-	-	-	-	-	
Other female householder	106.2	.7	7.2	26.2	30.8	19.2	8.0	4.9	1.4	1.0	.8	.1	.5	5.4	352	
Under 45 years	75.1	.3	4.7	17.8	23.5	14.0	6.5	3.9	1.0	.5	.5	.1	-	2.2	358	
45 to 64 years	25.3	.3	1.7	6.1	6.3	4.9	1.1	.7	.3	.5	.3	-	.5	2.5	347	
65 years and over	5.8	-	.8	2.3	1.0	.3	.3	.3	-	-	-	-	-	.7	-	
1-person households	79.3	4.6	22.1	26.5	12.6	7.4	2.5	.6	.9	.2	.1	-	.7	1.0	245	
Male householder	33.9	.7	9.8	11.9	5.1	4.2	1.2	.2	-	-	.1	-	.2	.5	251	
Under 45 years	17.7	-	3.5	6.8	2.8	3.4	.8	-	-	-	-	-	-	.4	276	
45 to 64 years	8.9	-	2.9	3.0	1.8	.4	.4	.2	-	-	-	-	.2	.2	248	
65 years and over	7.3	.7	3.4	2.1	.4	.5	-	-	-	-	.1	-	-	-	186	
Female householder	45.4	3.9	12.3	14.6	7.5	3.2	1.3	.4	.9	.2	-	-	.5	.5	241	
Under 45 years	16.2	.5	2.9	6.3	3.0	1.2	1.0	.3	.5	-	-	-	.3	.2	270	
45 to 64 years	10.9	.8	1.4	3.5	3.1	1.4	-	-	-	.2	-	-	-	.4	284	
65 years and over	18.3	2.6	8.0	4.8	1.5	.6	.3	.2	.5	-	-	-	-	-	182	
Own Never Married Children Under 18 Years Old																
No own children under 18 years	178.8	6.2	29.9	50.6	36.4	22.8	10.8	4.9	3.1	2.0	1.3	.9	1.4	8.7	295	
With own children under 18 years	128.9	.2	5.9	24.3	37.0	26.3	13.8	7.7	4.1	2.2	1.1	.3	.5	5.6	384	
Under 6 years only	22.5	-	1.3	4.8	7.4	3.6	3.4	-	1.0	.3	.1	.3	.1	-	368	
1	15.1	-	1.2	3.9	4.8	1.7	1.6	-	1.0	.3	.1	.3	.1	-	349	
2	6.7	-	.1	.9	2.6	1.4	1.6	-	-	-	-	-	-	-	389	
3 or more7	-	-	-	-	.5	.2	-	-	-	-	-	-	-	-	
6 to 17 years only	76.2	-	3.2	15.2	21.6	16.9	7.6	4.4	1.5	1.2	.8	-	.4	3.4	383	
1	36.6	-	1.4	9.5	9.0	8.7	4.1	1.8	.5	-	.5	-	.4	.8	378	
2	24.5	-	.7	4.1	6.1	1.8	.7	1.0	.5	.3	-	-	-	1.2	385	
3 or more	15.1	-	1.1	1.6	4.4	2.2	1.7	1.9	.7	-	-	-	-	1.4	392	
Both age groups	30.2	.2	1.3	4.2	6.1	5.8	2.8	3.3	1.5	.7	.2	-	-	2.2	403	
2	15.0	.2	.5	2.1	5.0	1.7	1.1	1.9	1.2	.4	.2	-	-	.9	387	
3 or more	15.2	-	.8	2.2	3.1	4.1	1.7	1.4	.3	.3	-	-	-	1.3	420	
Income of Families and Primary Individuals																
Less than \$5,000	80.5	4.9	17.6	24.7	19.6	7.4	1.8	1.0	.5	.2	.6	-	-	2.2	267	
\$5,000 to \$9,999	56.1	.3	8.5	16.8	12.5	9.9	2.4	2.1	.9	.2	.1	-	.7	1.3	311	
\$10,000 to \$14,999	31.4	-	5.0	9.5	6.5	5.4	2.2	.4	-	.2	-	-	.3	2.0	300	
\$15,000 to \$19,999	25.4	.4	1.5	6.0	6.8	4.5	2.6	.4	.5	.3	.3	-	-	2.1	356	
\$20,000 to \$24,999	22.0	.3	.9	6.7	4.5	3.6	3.1	1.1	.7	-	-	-	.4	.5	355	
\$25,000 to \$29,999	17.1	-	.6	2.9	6.3	3.8	2.0	1.1	-	-	-	-	.3	.1	377	
\$30,000 to \$34,999	16.9	.5	-	2.3	6.1	1.5	.8	1.2	1.7	.7	-	.3	-	1.7	379	
\$35,000 to \$39,999	12.0	-	.7	.9	2.3	3.0	1.5	1.8	.4	-	.3	-	.2	1.0	453	
\$40,000 to \$49,999	20.5	-	.4	2.9	3.9	4.9	3.7	.4	.7	1.3	.3	.1	-	1.8	443	
\$50,000 to \$59,999	11.9	-	.3	.5	2.6	2.3	2.7	.7	.4	.7	.5	-	-	1.4	480	
\$60,000 to \$79,999	9.5	-	.1	.7	2.0	2.1	1.1	2.4	.7	.4	.2	-	-	.4	491	
\$80,000 to \$99,999	3.6	-	-	-	.3	.8	.7	-	1.0	.3	-	-	-	-	-	
\$100,000 to \$119,9993	-	-	.3	-	-	-	-	-	-	.2	-	-	-	-	
\$120,000 or more4	-	-	.4	-	-	-	-	-	-	-	-	-	-	-	
Median	12 746	5000-	5 141	8 766	13 497	17 118	25 531	30 797	33 417	-	-	-	-	18 775	-	

Table 5-21. Housing Costs by Selected Characteristics - Occupied Units with Black Householder—Con.

[Numbers in thousands. ... means not applicable or sample too small. - means zero or rounds to zero.]

Characteristics	Total	Less than \$100	\$100 to \$199	\$200 to \$299	\$300 to \$399	\$400 to \$499	\$500 to \$599	\$600 to \$699	\$700 to \$799	\$800 to \$999	\$1,000 to \$1,499	\$1,500 or more	No cash rent	Mortgage payment not reported	Median excluding no cash rent
OWNER OCCUPIED UNITS															
Total.....	161.0	1.7	12.5	32.6	35.3	27.1	16.4	8.6	6.1	3.7	1.8	1.2	-	14.2	375
Value															
Less than \$10,000.....	13.5	.6	3.7	3.2	2.5	1.7	.7	-	-	-	-	.4	-	.5	266
\$10,000 to \$19,999.....	34.7	1.1	6.2	8.7	9.3	2.8	1.0	.7	.3	-	.1	-	-	4.4	290
\$20,000 to \$29,999.....	38.4	-	1.0	9.1	11.4	8.6	3.5	1.7	.7	.7	.3	.1	-	1.1	374
\$30,000 to \$39,999.....	41.3	-	.7	8.8	6.1	7.3	4.8	4.4	2.8	-	-	-	-	4.3	412
\$40,000 to \$49,999.....	14.9	-	.4	1.5	2.2	4.6	3.8	.4	-	.3	.3	-	-	1.1	481
\$50,000 to \$59,999.....	6.4	-	.4	1.1	.7	1.0	.8	.7	.7	.3	-	-	-	.7	474
\$60,000 to \$69,999.....	5.6	-	-	.2	.4	.7	1.4	.7	-	.7	.5	-	-	1.1	-
\$70,000 to \$79,999.....	2.1	-	-	-	.4	-	-	-	.8	.6	-	-	-	.3	-
\$80,000 to \$99,999.....	2.1	-	-	-	.3	-	-	-	.5	1.0	.3	-	-	-	-
\$100,000 to \$119,999.....	1.1	-	-	-	-	-	.4	-	.4	-	-	-	-	.4	-
\$120,000 to \$149,999.....	-	-	-	-	-	-	-	-	-	-	-	-	-	-	-
\$150,000 to \$199,999.....	.3	-	-	-	-	-	-	-	-	-	-	-	-	.3	-
\$200,000 to \$249,999.....	-	-	-	-	-	-	-	-	-	-	-	-	-	-	-
\$250,000 to \$299,999.....	.3	-	-	-	-	.3	-	-	-	-	-	-	-	-	-
\$300,000 or more.....	.3	-	-	-	-	-	-	-	-	-	.3	-	-	-	-
Median.....	28 431	-	14 039	24 818	25 125	30 600	36 098	34 352	37 345	-	-	-	-	32 494	-
Value-Income Ratio															
Less than 1.5.....	97.8	1.4	5.6	16.0	23.2	18.4	11.8	5.8	4.4	2.3	1.1	.6	-	7.3	396
1.5 to 1.9.....	14.3	-	1.5	3.5	4.5	.3	.8	.7	.4	.7	.3	.3	-	1.4	331
2.0 to 2.4.....	7.7	-	1.7	.8	1.2	.8	1.4	.4	.3	.3	-	-	-	.7	385
2.5 to 2.9.....	5.8	-	.2	1.9	.7	1.0	.4	.4	.6	-	-	-	-	.7	-
3.0 to 3.9.....	10.6	-	1.3	4.1	.7	1.5	1.1	.4	.4	-	.1	-	-	1.1	284
4.0 to 4.9.....	4.6	-	.4	.3	.7	1.4	-	.6	-	.3	-	-	-	.8	-
5.0 or more.....	18.6	.4	1.5	5.5	3.6	3.7	1.4	.4	-	-	-	.3	-	1.8	327
Zero or negative income.....	1.8	-	.4	.4	.7	-	-	-	-	-	-	-	-	.4	-
Median.....	1.5-	-	1.6	1.5	1.5-	1.5-	1.5-	1.5-	1.5-	-	-	-	-	1.5-	-
Monthly Payment for Principal and Interest															
Less than \$100.....	14.3	-	-	2.9	6.1	4.1	.7	-	-	-	-	.4	-	-	369
\$100 to \$199.....	41.1	-	-	.7	18.4	13.3	6.5	3.2	.4	.7	-	-	-	-	426
\$200 to \$249.....	9.9	-	-	-	-	4.4	3.5	1.0	.7	.3	-	-	-	-	516
\$250 to \$299.....	6.2	-	-	-	-	1.0	2.2	1.5	.5	.7	-	.3	-	-	595
\$300 to \$349.....	5.7	-	-	-	.2	.5	1.9	1.4	1.0	.4	.3	-	-	-	-
\$350 to \$399.....	2.6	-	-	-	-	-	.2	1.3	1.1	-	-	-	-	-	-
\$400 to \$449.....	2.1	-	-	-	-	-	.4	-	1.0	.7	-	-	-	-	-
\$450 to \$499.....	1.7	-	-	-	-	-	-	-	1.0	.3	.3	-	-	-	-
\$500 to \$599.....	.3	-	-	-	-	-	-	-	-	.3	-	-	-	-	-
\$600 to \$699.....	-	-	-	-	-	-	-	-	-	-	-	-	-	-	-
\$700 to \$799.....	.5	-	-	-	-	-	-	-	-	-	.5	-	-	-	-
\$800 to \$999.....	-	-	-	-	-	-	-	-	-	-	-	-	-	-	-
\$1,000 to \$1,249.....	-	-	-	-	-	-	-	-	-	-	-	-	-	-	-
\$1,250 to \$1,499.....	-	-	-	-	-	-	-	-	-	-	-	-	-	-	-
\$1,500 or more.....	.1	-	-	-	-	-	-	-	-	-	-	.1	-	-	-
Not reported.....	14.2	-	-	-	-	-	-	-	-	-	-	-	-	14.2	-
Median.....	168	-	-	-	132	157	207	250	-	-	-	-	-	-	-
Average Monthly Cost Paid for Real Estate Taxes															
Less than \$25.....	18.9	1.0	4.5	3.1	3.3	2.2	.4	.4	.3	-	-	.4	-	1.4	274
\$25 to \$49.....	30.8	.8	5.9	12.1	8.0	2.5	1.8	-	.7	-	.1	-	-	.9	269
\$50 to \$74.....	37.5	-	1.5	10.0	12.4	6.1	3.2	1.6	1.1	.3	-	-	-	1.3	353
\$75 to \$99.....	29.5	-	.6	3.7	7.5	6.9	4.3	3.0	.7	.3	.3	.1	-	1.9	428
\$100 to \$149.....	25.0	-	-	3.2	5.8	7.1	2.8	2.3	.7	-	.5	.3	-	2.5	431
\$150 to \$199.....	11.8	-	-	.4	.3	2.3	2.3	.7	2.2	1.3	.3	-	-	2.0	585
\$200 or more.....	9.6	-	-	-	-	-	1.8	.7	.5	1.7	.3	.3	-	4.3	736
Median.....	72	-	33	53	67	85	91	95	120	-	-	-	-	133	-
Purchase Price															
Home purchased or built.....	155.1	1.7	10.8	30.5	34.0	26.8	16.4	8.3	6.1	3.7	1.8	1.2	-	14.0	381
Less than \$10,000.....	25.1	1.4	5.4	10.4	4.7	1.1	.7	.4	-	-	-	-	-	1.2	251
\$10,000 to \$19,999.....	72.6	.4	3.8	15.1	22.6	14.8	4.7	1.0	1.4	.3	.5	.6	-	7.4	359
\$20,000 to \$29,999.....	30.4	-	-	2.5	4.1	7.2	7.4	3.2	2.4	1.0	-	-	-	2.6	502
\$30,000 to \$39,999.....	8.6	-	-	-	.4	1.7	2.4	2.7	.8	-	.3	-	-	.5	583
\$40,000 to \$49,999.....	2.4	-	-	-	-	.4	.1	.7	.9	-	.3	-	-	-	-
\$50,000 to \$59,999.....	1.7	-	-	-	-	-	-	-	.6	.3	.3	-	-	.4	-
\$60,000 to \$69,999.....	1.5	-	-	-	-	-	.4	-	-	.7	.5	-	-	-	-
\$70,000 to \$79,999.....	1.0	-	-	-	-	-	-	-	-	.7	-	-	-	.3	-
\$80,000 to \$99,999.....	.7	-	-	-	-	-	-	-	-	.7	-	-	-	-	-
\$100,000 to \$119,999.....	.3	-	-	-	-	-	-	-	-	-	-	-	-	.3	-
\$120,000 to \$149,999.....	-	-	-	-	-	-	-	-	-	-	-	-	-	-	-
\$150,000 to \$199,999.....	-	-	-	-	-	-	-	-	-	-	-	-	-	-	-
\$200,000 to \$249,999.....	-	-	-	-	-	-	-	-	-	-	-	-	-	-	-
\$250,000 to \$299,999.....	-	-	-	-	-	-	-	-	-	-	-	-	-	-	-
\$300,000 or more.....	.3	-	-	-	-	-	-	-	-	-	-	.3	-	-	-
Not reported.....	10.6	-	1.7	2.5	2.2	1.6	.7	.4	.1	-	-	-	-	1.4	318
Median.....	16 498	-	10000	12 381	14 942	17 749	23 330	28 225	26 569	-	-	-	-	16 988	-
Received as inheritance or gift.....	3.9	-	1.1	1.9	.6	.3	-	-	-	-	-	-	-	-	-
Not reported.....	2.0	-	.6	.3	.7	-	-	.3	-	-	-	-	-	.2	-

Table 5-21. **Housing Costs by Selected Characteristics - Occupied Units with Black Householder—Con.**

[Numbers in thousands. ... means not applicable or sample too small. - means zero or rounds to zero.]

Characteristics	Total	Less than \$100	\$100 to \$199	\$200 to \$299	\$300 to \$399	\$400 to \$499	\$500 to \$599	\$600 to \$699	\$700 to \$799	\$800 to \$999	\$1,000 to \$1,499	\$1,500 or more	No cash rent	Mortgage payment not reported	Median excluding no cash rent
RENTER OCCUPIED UNITS															
Total.....	146.7	4.6	23.3	42.2	38.1	22.0	8.2	3.9	1.1	.5	.7	-	1.9	-	306
Rent Reductions															
No subsidy or income reporting	94.8	.6	12.0	27.4	26.8	15.2	6.4	2.8	1.1	.5	.6	-	1.4	...	325
Rent control	3.8	-	.9	.8	1.5	-	.6	-	-	-	-	-	-
No rent control	90.8	.6	11.2	26.6	25.2	15.2	5.8	2.8	1.1	.5	.6	-	1.4	...	325
Reduced by owner	5.9	-	.7	1.0	2.3	.5	.4	.3	-	.2	-	-	.8
Not reduced by owner	84.8	.6	10.5	25.5	22.9	14.8	5.4	2.5	1.1	.3	.5	-	.8	...	323
Owner reduction not reported1	-	-	-	-	-	-	-	-	-	.1	-	-
Rent control not reported1	-	-	-	.1	-	-	-	-	-	-	-	-
Owned by public housing authority	13.6	2.6	3.8	3.8	1.1	1.8	.3	.2	-	-	-	-	-	...	210
Other, Federal subsidy	8.2	1.2	2.9	1.1	2.3	.1	.3	.2	-	-	-	-	-	...	197
Other, State or local subsidy	23.2	-	4.1	6.7	7.1	3.3	1.0	.9	-	-	.1	-	-	...	311
Other, income verification	5.3	-	.5	2.9	.4	1.0	.2	-	-	-	-	-	.4
Subsidy or income verification not reported	1.7	.2	-	.3	.5	.6	-	-	-	-	-	-	.1

*For mobile home, oldest category is 1939 or earlier.

Table 5-22. Value by Selected Characteristics - Owner Occupied Units with Black Householder

[Numbers in thousands. ... means not applicable or sample too small. - means zero or rounds to zero.]

Characteristics	Total	Less than \$30,000	\$30,000 to \$39,999	\$40,000 to \$49,999	\$50,000 to \$59,999	\$60,000 to \$79,999	\$80,000 to \$99,999	\$100,000 to \$149,999	\$150,000 to \$199,999	\$200,000 to \$249,999	\$250,000 to \$299,999	\$300,000 or more	Median
Total	161.0	86.5	41.3	14.9	6.4	7.7	2.1	1.1	.3	-	.3	.3	30000-
Units in Structure													
1, detached.....	141.6	70.5	39.2	14.4	5.9	7.4	2.1	1.1	.3	-	.3	.3	30 075
1, attached.....	1.7	1.7	-	-	-	-	-	-	-	-	-	-	...
2 to 4.....	16.9	14.0	1.9	.5	.5	-	-	-	-	-	-	-	30000-
5 to 9.....	.3	.3	-	-	-	-	-	-	-	-	-	-	...
10 to 19.....	-	-	-	-	-	-	-	-	-	-	-	-	...
20 to 49.....	-	-	-	-	-	-	-	-	-	-	-	-	...
50 or more.....	.5	-	.2	-	-	.4	-	-	-	-	-	-	...
Mobile home or trailer.....	-	-	-	-	-	-	-	-	-	-	-	-	...
Year Structure Built¹													
1990 to 1994.....	-	-	-	-	-	-	-	-	-	-	-	-	...
1985 to 1989.....	-	-	-	-	-	-	-	-	-	-	-	-	...
1980 to 1984.....	.2	-	-	-	-	.2	-	-	-	-	-	-	...
1975 to 1979.....	1.9	.2	.4	-	.4	.5	.4	-	-	-	-	-	...
1970 to 1974.....	2.9	.5	.6	.7	.3	.5	.4	-	-	-	-	-	...
1960 to 1969.....	13.1	4.1	3.8	2.0	.3	1.6	.6	-	.3	-	-	.3	36 526
1950 to 1959.....	33.4	11.1	12.6	4.3	1.2	3.5	.6	-	-	-	-	-	34 423
1940 to 1949.....	29.9	17.9	6.9	2.9	1.5	.4	-	.4	-	-	-	-	30000-
1930 to 1939.....	49.1	29.9	11.6	4.1	1.7	1.0	-	.4	-	-	.3	-	30000-
1920 to 1929.....	20.6	14.3	4.2	.6	1.4	.2	-	-	-	-	-	-	30000-
1919 or earlier.....	9.9	8.5	1.1	.3	-	-	-	-	-	-	-	-	30000-
Median.....	1940	1937	1945	1949	1941	1957
Rooms													
1 room.....	-	-	-	-	-	-	-	-	-	-	-	-	...
2 rooms.....	-	-	-	-	-	-	-	-	-	-	-	-	...
3 rooms.....	.7	.4	.2	.1	-	-	-	-	-	-	-	-	...
4 rooms.....	9.0	6.6	1.6	.1	-	.7	-	-	-	-	-	-	30000-
5 rooms.....	45.2	25.4	11.5	4.6	1.3	1.7	.7	-	-	-	-	-	30000-
6 rooms.....	56.2	30.1	17.1	5.1	1.2	1.3	.6	.4	-	-	.3	-	30000-
7 rooms.....	29.1	13.8	6.8	4.2	2.5	1.1	.7	-	-	-	-	-	31 092
8 rooms.....	12.3	6.7	2.3	-	1.1	1.4	.8	-	-	-	-	-	30000-
9 rooms.....	5.2	2.0	1.0	.3	.3	.9	-	-	.3	-	-	-	...
10 rooms or more.....	3.4	1.6	.8	.3	-	.7	-	-	-	-	-	-	...
Median.....	6.0	5.9	5.9	6.0	6.8	6.6
Bedrooms													
None.....	-	-	-	-	-	-	-	-	-	-	-	-	...
1.....	.7	.4	.2	.1	-	-	-	-	-	-	-	-	...
2.....	39.9	26.8	9.2	1.6	.3	2.0	-	-	-	-	-	-	30000-
3.....	91.5	41.2	26.9	11.9	5.0	3.4	1.7	1.1	-	-	.3	-	31 685
4 or more.....	29.0	18.2	5.0	1.3	1.1	2.3	.5	-	.3	-	-	.3	30000-
Median.....	2.9	2.9	2.9	3.0	3.1	3.0
Complete Bathrooms													
None.....	.3	.3	-	-	-	-	-	-	-	-	-	-	...
1.....	74.4	46.4	17.4	6.5	2.8	.9	.3	-	-	-	-	-	30000-
1 and one-half.....	66.8	32.1	20.0	6.4	2.5	4.1	.3	1.1	-	-	.3	-	30 650
2 or more.....	19.6	7.8	3.9	2.0	1.1	2.7	1.5	-	.3	-	-	.3	35 139
Main Heating Equipment													
Warm-air furnace.....	129.6	67.5	33.5	12.6	5.3	6.9	1.8	1.1	.3	-	.3	.3	30000-
Steam or hot water system.....	27.0	16.5	6.8	1.8	1.1	.8	-	-	-	-	-	-	30000-
Electric heat pump.....	.5	.3	-	.1	-	-	-	-	-	-	-	-	...
Built-in electric units.....	.7	-	-	.3	-	-	-	.3	-	-	-	-	...
Floor, wall, or other built-in hot air units without ducts.....	.8	.7	.1	-	-	-	-	-	-	-	-	-	...
Room heaters with flue.....	1.3	.6	.6	.1	-	-	-	-	-	-	-	-	...
Room heaters without flue.....	.6	.6	-	-	-	-	-	-	-	-	-	-	...
Portable electric heaters.....	.3	-	.3	-	-	-	-	-	-	-	-	-	...
Stoves.....	.3	.3	-	-	-	-	-	-	-	-	-	-	...
Fireplaces with inserts.....	-	-	-	-	-	-	-	-	-	-	-	-	...
Fireplaces without inserts.....	-	-	-	-	-	-	-	-	-	-	-	-	...
Other.....	-	-	-	-	-	-	-	-	-	-	-	-	...
None.....	-	-	-	-	-	-	-	-	-	-	-	-	...
Source of Water													
Public system or private company.....	160.2	86.3	41.3	14.9	6.4	7.5	1.8	1.1	.3	-	.3	.3	30000-
Well serving 1 to 5 units.....	.8	.3	-	-	-	.2	.3	-	-	-	-	-	...
Drilled.....	.2	-	-	-	-	.2	-	-	-	-	-	-	...
Dug.....	.8	.3	-	-	-	-	.3	-	-	-	-	-	...
Not reported.....	-	-	-	-	-	-	-	-	-	-	-	-	...
Other.....	-	-	-	-	-	-	-	-	-	-	-	-	...
Means of Sewage Disposal													
Public sewer.....	158.4	86.1	40.1	14.9	6.2	7.3	1.6	1.1	.3	-	.3	.3	30000-
Septic tank, cesspool, chemical toilet.....	2.7	.4	1.2	-	.2	.4	.5	-	-	-	-	-	...
Other.....	-	-	-	-	-	-	-	-	-	-	-	-	...
Main House Heating Fuel													
Housing units with heating fuel.....	161.0	86.5	41.3	14.9	6.4	7.7	2.1	1.1	.3	-	.3	.3	30000-
Electricity.....	3.0	2.0	.3	.5	-	-	.3	-	-	-	-	-	...
Piped gas.....	154.8	83.3	40.3	14.0	6.1	7.3	1.8	1.1	.3	-	.3	.3	30000-
Bottled gas.....	.2	-	-	-	-	.2	-	-	-	-	-	-	...
Fuel oil.....	2.2	.9	.5	.4	.4	-	-	-	-	-	-	-	...
Kerosene or other liquid fuel.....	.5	.1	.2	-	-	.1	-	-	-	-	-	-	...
Coal or coke.....	-	-	-	-	-	-	-	-	-	-	-	-	...
Wood.....	.3	.3	-	-	-	-	-	-	-	-	-	-	...
Solar energy.....	-	-	-	-	-	-	-	-	-	-	-	-	...
Other.....	-	-	-	-	-	-	-	-	-	-	-	-	...

Table 5-22. Value by Selected Characteristics - Owner Occupied Units with Black Householder—Con.

[Numbers in thousands. ... means not applicable or sample too small. - means zero or rounds to zero.]

Characteristics	Total	Less than \$30,000	\$30,000 to \$39,999	\$40,000 to \$49,999	\$50,000 to \$59,999	\$60,000 to \$79,999	\$80,000 to \$99,999	\$100,000 to \$149,999	\$150,000 to \$199,999	\$200,000 to \$249,999	\$250,000 to \$299,999	\$300,000 or more	Median
Cooking Fuel													
With cooking fuel	161.0	86.5	41.3	14.9	6.4	7.7	2.1	1.1	.3	-	.3	.3	30000-
Electricity	42.2	14.9	10.6	5.8	3.7	3.7	1.8	.7	.3	-	.3	.3	35 845
Piped gas	118.4	71.4	30.7	9.1	2.7	3.8	.3	.4	-	-	-	-	30000-
Bottled gas	.5	.3	-	-	-	.2	-	-	-	-	-	-	-
Kerosene or other liquid fuel	-	-	-	-	-	-	-	-	-	-	-	-	-
Coal or coke	-	-	-	-	-	-	-	-	-	-	-	-	-
Wood	-	-	-	-	-	-	-	-	-	-	-	-	-
Other	-	-	-	-	-	-	-	-	-	-	-	-	-
Persons													
1 person	23.6	14.5	4.3	2.8	1.2	.7	-	-	-	-	-	-	30000-
2 persons	48.6	29.4	11.0	4.0	1.4	1.9	.7	-	-	-	-	.3	30000-
3 persons	27.3	13.8	8.5	1.4	1.8	1.3	.3	.4	-	-	-	-	30000-
4 persons	30.0	11.4	10.2	4.5	1.2	1.1	1.0	.4	.3	-	-	-	33 550
5 persons	16.8	8.6	3.0	1.4	1.0	2.1	-	.4	-	-	.3	-	30000-
6 persons	8.4	5.2	2.4	.3	-	.5	-	-	-	-	-	-	30000-
7 persons or more	6.2	3.6	1.9	.8	-	-	.1	-	-	-	-	-	30000-
Median	2.8	2.5	3.1	3.0	2.9	3.4
Household Composition by Age of Householder													
2-or-more person households	137.4	72.0	37.0	12.1	5.2	7.0	2.1	1.1	.3	-	.3	.3	30000-
Married-couple families, no nonrelatives	78.1	35.9	21.4	9.0	3.3	4.7	1.8	1.1	.3	-	.3	.3	31 483
Under 25 years	-	-	-	-	-	-	-	-	-	-	-	-	-
25 to 29 years	2.9	1.0	1.6	-	-	-	.3	-	-	-	-	-	-
30 to 34 years	7.6	2.4	2.4	1.4	.7	.5	.3	-	-	-	-	-	36 097
35 to 44 years	16.8	6.0	4.8	2.0	.5	2.0	.4	1.1	-	-	.3	-	35 313
45 to 64 years	37.3	18.1	10.5	3.8	1.7	1.7	.8	-	.3	-	-	.3	30 464
65 years and over	13.5	8.4	2.4	1.8	.4	.6	-	-	-	-	-	-	30000-
Other male householder	14.1	8.0	4.6	.3	.3	.5	.3	-	-	-	-	-	30000-
Under 45 years	5.0	2.1	2.5	.3	-	.1	-	-	-	-	-	-	-
45 to 64 years	5.7	4.5	.9	-	-	.4	-	-	-	-	-	-	-
65 years and over	3.4	1.4	1.3	-	.3	-	.3	-	-	-	-	-	-
Other female householder	45.3	28.2	11.0	2.8	1.6	1.7	-	-	-	-	-	-	30000-
Under 45 years	23.7	13.6	6.6	1.9	1.2	.3	-	-	-	-	-	-	30000-
45 to 64 years	17.3	12.0	3.8	.5	-	1.1	-	-	-	-	-	-	30000-
65 years and over	4.3	2.6	.6	.3	.3	.4	-	-	-	-	-	-	-
1-person households	23.6	14.5	4.3	2.8	1.2	.7	-	-	-	-	-	-	30000-
Male householder	8.7	3.4	2.0	2.8	.7	.4	-	-	-	-	-	-	34 398
Under 45 years	3.5	1.4	.7	1.4	-	-	-	-	-	-	-	-	-
45 to 64 years	2.4	.5	.7	1.1	-	-	-	-	-	-	-	-	-
65 years and over	2.8	1.5	.7	.3	-	.4	-	-	-	-	-	-	-
Female householder	15.0	11.1	2.3	-	1.2	.4	-	-	-	-	-	-	30000-
Under 45 years	1.6	1.6	-	-	-	-	-	-	-	-	-	-	-
45 to 64 years	5.1	3.8	.7	-	.3	.4	-	-	-	-	-	-	-
65 years and over	8.3	5.8	1.6	-	.9	-	-	-	-	-	-	-	30000-
Own Never Married Children Under 18 Years Old													
No own children under 18 years	95.9	56.7	21.7	7.4	3.3	4.8	1.3	.4	-	-	-	.3	30000-
With own children under 18 years	65.2	29.8	19.6	7.5	3.1	2.9	.8	.7	.3	-	.3	-	31 406
Under 6 years only	5.7	.9	2.4	1.0	.7	.3	-	.4	-	-	-	-	-
1	3.6	.9	1.3	.3	.7	.3	-	-	-	-	-	-	-
2	1.8	-	.7	.7	-	-	-	.4	-	-	-	-	-
3 or more	.4	-	.4	-	-	-	-	-	-	-	-	-	-
6 to 17 years only	46.3	23.6	12.4	5.8	1.7	1.4	.5	.4	.3	-	.3	-	30000-
1	22.4	11.8	5.5	3.8	.5	.7	.1	-	-	-	-	-	30000-
2	15.6	7.5	4.4	1.7	.7	.3	.4	.3	-	-	.3	-	30 769
3 or more	8.3	4.3	2.5	.3	.5	.7	-	-	-	-	-	-	30000-
Both age groups	13.1	5.3	4.9	.7	.7	1.2	.4	-	-	-	-	-	32 544
2	6.5	1.4	3.5	.7	.4	.2	.4	-	-	-	-	-	35 291
3 or more	6.6	3.9	1.3	-	.3	1.0	-	-	-	-	-	-	30000-
Income of Families and Primary Individuals													
Less than \$5,000	20.1	14.5	3.9	.8	.5	.4	-	-	-	-	-	-	30000-
\$5,000 to \$9,999	22.4	14.4	4.1	1.8	1.4	.7	-	-	-	-	-	-	30000-
\$10,000 to \$14,999	16.2	10.3	4.2	1.1	.3	.2	-	-	-	-	-	-	30000-
\$15,000 to \$19,999	11.1	6.9	1.7	.8	.7	.7	.3	-	-	-	-	-	30000-
\$20,000 to \$24,999	16.2	8.5	3.7	1.5	.7	.7	-	-	-	-	-	-	30000-
\$25,000 to \$29,999	12.6	6.0	3.9	.7	-	-	-	-	-	-	-	-	30000-
\$30,000 to \$34,999	12.7	5.2	5.0	.6	.5	.7	.3	-	.3	-	-	-	32 200
\$35,000 to \$39,999	10.5	5.9	3.0	1.0	-	.7	-	-	-	-	-	-	30000-
\$40,000 to \$49,999	18.4	6.7	4.7	4.0	.3	1.4	.7	.4	-	-	.3	-	35 279
\$50,000 to \$59,999	9.3	2.5	1.9	1.4	1.2	1.3	.7	.4	-	-	-	-	42 112
\$60,000 to \$78,999	7.8	1.3	4.2	.7	.4	.5	.1	.4	-	-	-	-	35 818
\$80,000 to \$99,999	3.5	.7	1.0	.7	.3	.5	-	-	-	-	-	.3	-
\$100,000 to \$119,999	.3	.3	-	-	-	-	-	-	-	-	-	-	-
\$120,000 or more	.2	.2	-	-	-	-	-	-	-	-	-	-	-
Median	23 336	17 915	28 932	36 021	22 025	38 403
Monthly Housing Costs													
Less than \$100	1.7	1.7	-	-	-	-	-	-	-	-	-	-	-
\$100 to \$199	12.5	11.0	.7	.4	.4	-	-	-	-	-	-	-	30000-
\$200 to \$249	18.7	12.0	6.1	.6	-	-	-	-	-	-	-	-	30000-
\$250 to \$299	13.9	9.0	2.7	.8	1.1	.2	-	-	-	-	-	-	30000-
\$300 to \$349	19.5	14.1	3.5	1.2	.4	.4	-	-	-	-	-	-	30000-
\$350 to \$399	15.8	9.1	4.7	1.0	.3	.4	.3	-	-	-	-	-	30000-
\$400 to \$449	15.5	8.6	4.1	1.7	.4	.4	-	-	-	-	.3	-	30000-
\$450 to \$499	11.8	4.5	3.3	2.9	.6	.3	-	-	-	-	-	-	33 991
\$500 to \$599	16.4	5.3	4.8	3.8	.8	1.4	-	.4	-	-	-	-	36 096
\$600 to \$699	8.6	2.4	4.4	.4	.7	.7	-	-	-	-	-	-	34 352
\$700 to \$799	6.1	1.0	2.8	-	.7	.8	.5	.4	-	-	-	-	37 345
\$800 to \$999	3.7	.7	-	.3	.3	1.3	1.0	-	-	-	-	-	-
\$1,000 to \$1,249	1.2	.1	-	.3	-	.5	.3	-	-	-	-	-	-
\$1,250 to \$1,499	.3	.3	-	-	-	-	-	-	-	-	-	-	-
\$1,500 or more	1.2	.8	-	.3	-	-	-	-	-	-	-	.3	-
No cash rent
Mortgage payment not reported	14.2	6.0	4.3	1.1	.7	1.4	-	.4	.3	-	-	-	32 494
Median (excludes no cash rent)	372	323	410	469	479	618

Table 5-22. Value by Selected Characteristics - Owner Occupied Units with Black Householder—Con.

[Numbers in thousands. ... means not applicable or sample too small. - means zero or rounds to zero.]

Characteristics	Total	Less than \$30,000	\$30,000 to \$39,999	\$40,000 to \$49,999	\$50,000 to \$59,999	\$60,000 to \$79,999	\$80,000 to \$99,999	\$100,000 to \$149,999	\$150,000 to \$199,999	\$200,000 to \$249,999	\$250,000 to \$299,999	\$300,000 or more	Median
Monthly Housing Costs as Percent of Income													
Less than 5 percent	1.4	1.2	-	.1	-	-	-	-	-	-	-	-	-
5 to 9 percent	17.2	8.1	5.7	2.3	1.1	-	-	-	-	-	-	-	30 829
10 to 14 percent	33.1	18.8	8.8	3.4	.8	1.6	.5	.7	-	-	-	-	30000-
15 to 19 percent	18.6	9.6	4.8	1.7	.2	.4	-	-	-	-	-	-	30000-
20 to 24 percent	14.3	7.8	4.6	-	-	1.0	-	-	-	-	-	-	30000-
25 to 29 percent	13.0	6.5	2.9	1.7	.7	.6	.3	-	-	-	-	.3	30 035
30 to 34 percent	10.4	5.7	2.0	.7	.7	1.3	-	-	-	-	-	-	30000-
35 to 39 percent	3.2	2.2	.7	-	-	.4	-	-	-	-	-	-	-
40 to 49 percent	7.2	5.4	.7	.4	.7	-	-	-	-	-	-	-	30000-
50 to 59 percent	6.4	2.4	1.7	1.6	.4	.4	-	-	-	-	-	-	34 506
60 to 69 percent	4.0	3.0	-	.4	.3	-	.3	-	-	-	-	-	-
70 percent or more	18.4	10.8	5.2	1.1	.9	.4	-	-	-	-	-	-	30000-
Zero or negative income	1.8	1.1	-	.4	-	.4	-	-	-	-	-	-	-
No cash rent	-	-	-	-	-	-	-	-	-	-	-	-	-
Mortgage payment not reported	13.8	5.7	4.3	1.1	.7	1.4	-	.4	.3	-	-	-	32 932
Median (excludes 3 previous lines)	22	23	19	17	31	25	-	-	-	-	-	-	-
Monthly Payment for Principal and Interest													
Less than \$100	14.3	9.1	3.7	1.2	.2	-	-	-	-	-	-	-	30000-
\$100 to \$199	41.1	21.6	11.5	3.8	1.0	2.5	.3	-	-	-	.3	-	30000-
\$200 to \$249	9.9	3.7	3.1	2.2	.1	-	.3	.4	-	-	-	-	33 860
\$250 to \$299	6.2	1.7	1.8	1.7	.7	.1	-	-	-	-	-	.3	38 153
\$300 to \$349	5.7	1.8	1.7	.8	-	1.3	-	-	-	-	-	-	-
\$350 to \$399	2.6	.3	1.5	-	.8	-	-	-	-	-	-	-	-
\$400 to \$449	2.1	.4	1.0	-	-	.3	.4	-	-	-	-	-	-
\$450 to \$499	1.7	-	-	-	.4	.8	.3	.4	-	-	-	-	-
\$500 to \$599	.3	-	-	-	-	.3	-	-	-	-	-	-	-
\$600 to \$699	-	-	-	-	-	-	-	-	-	-	-	-	-
\$700 to \$799	.5	-	-	-	-	.2	.3	-	-	-	-	-	-
\$800 to \$999	-	-	-	-	-	-	-	-	-	-	-	-	-
\$1,000 to \$1,249	-	-	-	-	-	-	-	-	-	-	-	-	-
\$1,250 to \$1,499	-	-	-	-	-	-	-	-	-	-	-	-	-
\$1,500 or more	.1	.1	-	-	-	-	-	-	-	-	-	-	-
Not reported	14.2	6.0	4.3	1.1	.7	1.4	-	.4	.3	-	-	-	32 494
Median	168	148	174	195	-	302	-	-	-	-	-	-	-
Average Monthly Cost Paid for Real Estate Taxes													
Less than \$25	16.9	16.1	.3	.2	.3	-	-	-	-	-	-	-	30000-
\$25 to \$49	30.8	23.2	5.1	2.0	.5	-	-	-	-	-	-	-	30000-
\$50 to \$74	37.5	24.5	8.7	3.4	-	.2	-	.4	-	-	.3	-	30000-
\$75 to \$99	29.5	12.9	11.8	3.4	1.0	.7	-	-	-	-	-	-	31 847
\$100 to \$149	25.0	5.9	10.9	3.9	2.3	1.6	.3	-	-	-	-	-	38 013
\$150 to \$199	11.8	1.3	2.0	1.7	1.6	3.5	.6	.7	-	-	-	-	54 728
\$200 or more	9.6	2.7	2.7	.3	.3	1.7	1.2	-	.3	-	-	.3	37 751
Median	72	64	89	89	130	170	-	-	-	-	-	-	-
Purchase Price													
Home purchased or built	155.1	81.4	40.6	14.9	6.4	7.7	2.1	1.1	.3	-	.3	.3	30000-
Less than \$10,000	25.1	19.7	3.6	.6	1.1	-	-	-	-	-	-	-	30000-
\$10,000 to \$19,999	72.6	45.5	19.2	5.2	1.2	1.1	-	-	-	-	.3	-	30000-
\$20,000 to \$29,999	30.4	8.9	11.6	6.0	2.1	1.1	.7	-	-	-	-	-	35 380
\$30,000 to \$39,999	8.6	-	4.5	2.0	.7	1.4	-	-	-	-	-	-	39 517
\$40,000 to \$49,999	2.4	.4	-	.3	.5	.8	-	.4	-	-	-	-	-
\$50,000 to \$59,999	1.7	-	-	-	-	1.7	-	-	-	-	-	-	-
\$60,000 to \$69,999	1.5	-	-	-	-	.5	.7	.4	-	-	-	-	-
\$70,000 to \$79,999	1.0	-	-	-	-	1.0	-	-	-	-	-	-	-
\$80,000 to \$99,999	.7	-	-	-	-	-	.7	-	-	-	-	-	-
\$100,000 to \$119,999	.3	-	-	-	-	-	-	.3	-	-	-	-	-
\$120,000 to \$149,999	-	-	-	-	-	-	-	-	-	-	-	-	-
\$150,000 to \$199,999	-	-	-	-	-	-	-	-	-	-	-	-	-
\$200,000 to \$249,999	-	-	-	-	-	-	-	-	-	-	-	-	-
\$250,000 to \$299,999	-	-	-	-	-	-	-	-	-	-	-	-	-
\$300,000 or more	.3	-	-	-	-	-	-	-	-	-	-	.3	-
Not reported	10.6	6.9	1.6	.7	.7	.2	.1	.4	-	-	-	-	30000-
Median	16 498	13 681	18 259	22 051	22 344	42 456	-	-	-	-	-	-	-
Received as inheritance or gift	3.9	3.7	.2	-	-	-	-	-	-	-	-	-	-
Not reported	2.0	1.5	.6	-	-	-	-	-	-	-	-	-	-

¹For mobile home, oldest category is 1939 or earlier.

Table 6-1. Introductory Characteristics - Occupied Units with Hispanic Householder

[Numbers in thousands. ... means not applicable or sample too small. - means zero or rounds to zero.]

Characteristics	Total occupied units	Tenure		Housing unit characteristics				Household characteristics			Selected subareas ¹		
		Owner	Renter	New construction 4 yrs	Mobile homes	Physical problems		Elderly (65+)	Moved in past year	Below poverty level	Area one	Area two	Area three
						Severe	Moderate						
Total	19.3	11.3	8.0	.2	.3	.2	1.2	3.6	2.7	3.8	6.8	4.8	4.8
Tenure													
Owner occupied.....	11.3	11.32	-	-	.1	2.8	.6	.7	3.0	3.6	2.4
Percent of all occupied.....	58.7	100.0	...	100.0	-	-	11.0	77.5	20.3	17.8	44.7	74.6	49.5
Renter occupied.....	8.0	...	8.0	-	.3	.2	1.1	.8	2.2	3.1	3.7	1.2	2.4
Race and Origin													
White.....	15.4	10.4	5.0	.2	.3	-	.8	3.6	1.7	2.3	4.0	4.6	3.8
Non-Hispanic.....
Hispanic.....	15.4	10.4	5.0	.2	.3	-	.8	3.6	1.7	2.3	4.0	4.6	3.8
Black.....	.6	-	.6	-	-	-	.2	-	.2	.5	.6	-	-
Other.....	3.3	.9	2.4	-	-	.2	.3	-	.9	.9	2.0	.1	1.0
Total Hispanic.....	19.3	11.3	8.0	.2	.3	.2	1.2	3.6	2.7	3.8	6.6	4.8	4.8
Units in Structure													
1, detached.....	12.5	10.9	1.6	.22	.6	2.7	.8	1.6	3.3	3.7	2.8
1, attached.....	.7	-	.7	-	-	-	-	.1	.3	.4	.2	.1	.4
2 to 4.....	3.4	.3	3.1	-	-	-	.3	.3	1.2	.8	2.5	.3	.4
5 to 9.....	.8	-	.8	-	-	-	-	.1	.3	-	-	.1	.4
10 to 19.....	.7	.2	.8	-	-	-	-	-	.1	.3	.3	.1	.3
20 to 49.....	.5	-	.5	-	-	-	-	.1	-	.3	.3	.1	.1
50 or more.....	.4	-	.4	-	-	-	-	.2	-	-	-	.2	.1
Mobile home or trailer.....	.3	-	.3	-	.3	-	.3	-	-	.3	-	-	.3
Cooperatives and Condominiums													
Cooperatives.....	-	-	-	-	-	-	-	-	-	-	-	-	-
Condominiums.....	-	-	-	-	-	-	-	-	-	-	-	-	-
Year Structure Built²													
1990 to 1994.....	-	-	-	-	-	-	-	-	-	-	-	-	-
1985 to 1989.....	-	-	-	-	-	-	-	-	-	-	-	-	-
1980 to 1984.....	.2	.2	-	.2	-	-	-	.2	.2	-	-	.2	-
1975 to 1979.....	1.2	.4	.83	-	.5	-	-	.6	.2	-	.5
1970 to 1974.....	.5	-	.5	...	-	-	-	.4	-	.3	-	.5	-
1960 to 1969.....	3.6	2.4	1.2	...	-	-	-	.6	.4	.3	-	1.4	1.6
1950 to 1959.....	4.3	3.8	.5	...	-	-	-	1.0	.3	.7	.7	1.8	1.0
1940 to 1949.....	2.3	2.1	.1	...	-	-	-	.7	-	.1	.7	.7	.1
1930 to 1939.....	3.2	.9	2.2	...	-	-	.6	-	1.5	1.0	2.3	.1	.7
1920 to 1929.....	2.6	1.3	1.3	...	-	-	.1	.7	.2	.1	1.6	.1	.6
1919 or earlier.....	1.5	.1	1.3	...	-	.2	-	-	.2	.7	1.2	-	.1
Median.....	1950	1953	1936	-	-	-	-	-	-	-	1932	-	-
Statistical Areas													
Current units, in 1970 boundaries of MSA.....	17.8	10.2	7.5	.2	.3	-	1.1	3.6	2.6	3.6	6.6	4.8	4.8
1970 central city(s).....	6.6	3.0	3.7	-	-	-	.6	1.7	1.5	1.8	6.6	-	-
1970 balance of MSA.....	11.1	7.3	3.9	.2	.3	-	.5	1.9	1.0	1.8	-	4.8	4.8
Current units, in 1983 boundaries of MSA.....	19.3	11.3	8.0	.2	.3	.2	1.2	3.6	2.7	3.8	6.6	4.8	4.8
1983 central city(s).....	6.6	3.0	3.7	-	-	-	.6	1.7	1.5	1.8	6.6	-	-
1983 balance of MSA.....	12.7	8.4	4.3	.2	.3	.2	.6	1.9	1.2	2.0	-	4.8	4.8

¹See back cover for details.

²For mobile home, oldest category is 1939 or earlier.

Table 6-2. Height and Condition of Building - Occupied Units with Hispanic Householder

[Numbers in thousands. ... means not applicable or sample too small. - means zero or rounds to zero.]

Characteristics	Total occupied units	Tenure		Housing unit characteristics				Household characteristics			Selected subareas ¹		
		Owner	Renter	New construction 4 yrs	Mobile homes	Physical problems		Elderly (65+)	Moved in past year	Below poverty level	Area one	Area two	Area three
						Severe	Moderate						
Total	19.3	11.3	8.0	.2	.3	.2	1.2	3.6	2.7	3.8	6.6	4.8	4.6
Stories in Structure													
1.....	2.7	1.7	1.1	-	.3	-	.5	.7	.6	1.0	.5	1.1	.6
2.....	5.5	4.1	1.4	.2	-	.2	.3	1.2	.5	.6	.4	1.7	2.1
3.....	9.9	5.4	4.5	-	-	-	.3	1.5	1.6	1.9	4.8	1.7	2.1
4 to 6.....	.9	.2	.8	-	-	-	.1	-	-	.3	.9	-	-
7 or more.....	.2	-	.2	-	-	-	-	.2	-	-	-	.2	-
Stories Between Main and Apartment Entrances													
Multiunits, 2 or more floors.....	5.6	.4	5.1	-	-	-	.3	.9	1.4	1.4	3.1	1.0	1.2
None (on same floor).....	2.5	.2	2.4	-	-	-	.1	.4	.5	.3	1.0	.3	1.0
1 (up or down).....	2.0	.3	1.8	-	-	-	.1	.2	.8	.7	1.5	.3	.3
2 or more (up or down).....	.9	-	.9	-	-	-	-	.2	.2	.3	.5	.4	-
Not reported.....	.1	-	.1	-	-	-	-	-	-	.1	.1	-	-
Common Stairways													
Multiunits, 2 or more floors.....	5.6	.4	5.1	-	-	-	.3	.9	1.4	1.4	3.1	1.0	1.2
No common stairways.....	1.0	-	1.0	-	-	-	-	.1	.4	.7	.4	.4	-
With common stairways.....	4.6	.4	4.2	-	-	-	.3	.7	1.1	.8	2.8	.5	1.1
No loose steps.....	4.5	.4	4.0	-	-	-	.3	.7	1.1	.8	2.8	.5	1.1
Railings not loose.....	3.4	.3	3.1	-	-	-	.1	.7	.6	.5	1.8	.4	1.0
Railings loose.....	-	-	-	-	-	-	-	-	-	-	-	-	-
No railings.....	1.1	.2	1.0	-	-	-	.1	-	.5	.1	.8	.1	.1
Status of railings not reported.....	-	-	-	-	-	-	-	-	-	-	-	-	-
Loose steps.....	.1	-	.1	-	-	-	-	-	-	.1	.1	-	-
Railings not loose.....	.1	-	.1	-	-	-	-	-	-	.1	.1	-	-
Railings loose.....	-	-	-	-	-	-	-	-	-	-	-	-	-
No railings.....	-	-	-	-	-	-	-	-	-	-	-	-	-
Status of railings not reported.....	-	-	-	-	-	-	-	-	-	-	-	-	-
Status of steps not reported.....	-	-	-	-	-	-	-	-	-	-	-	-	-
Status of stairways not reported.....	-	-	-	-	-	-	-	-	-	-	-	-	-
Light Fixtures in Public Halls													
2 or more units in structure.....	5.7	.4	5.3	-	-	-	.3	.9	1.6	1.4	3.1	1.0	1.2
No public halls.....	2.3	.2	2.1	-	-	-	.1	.5	.9	.8	1.4	.6	.1
No light fixtures in public halls.....	-	-	-	-	-	-	-	-	-	-	-	-	-
All in working order.....	1.3	-	1.3	-	-	-	-	.1	.4	.3	.7	-	.4
Some in working order.....	.3	-	.3	-	-	-	-	-	-	.3	.3	-	-
None in working order.....	-	-	-	-	-	-	-	-	-	.3	.3	-	-
Unable to determine if working.....	1.9	.3	1.6	-	-	-	.1	.2	.3	-	.8	.4	.7
Not reported.....	-	-	-	-	-	-	-	-	-	-	-	-	-
Elevator on Floor													
Multiunits, 2 or more floors.....	5.6	.4	5.1	-	-	-	.3	.9	1.4	1.4	3.1	1.0	1.2
With 1 or more elevators working.....	.4	-	.4	-	-	-	-	.2	-	-	.2	.2	-
With elevator, none in working condition.....	-	-	-	-	-	-	-	-	-	-	-	-	-
No elevator.....	5.2	.4	4.7	-	-	-	.3	.6	1.4	1.4	2.9	.7	1.2
Units 3 or more floors from main entrance.....	.1	-	.1	-	-	-	-	-	-	.1	.1	-	-
Foundation													
1 unit bldg. excl. mobile homes.....	13.2	10.9	2.3	.2	-	.2	.6	2.8	1.1	2.0	3.5	3.8	3.2
With basement under all of building.....	8.1	6.8	1.2	.2	-	.2	.6	1.7	.7	1.0	2.3	2.2	2.6
With basement under part of building.....	2.2	1.6	.5	-	-	-	.3	.3	.4	.4	.6	.5	.3
With crawl space.....	2.3	1.7	.6	-	-	-	.3	.3	.4	.6	.2	.8	.3
On concrete slab.....	.3	.3	-	-	-	-	.1	.1	-	-	.2	.3	.3
Other.....	.4	.4	-	-	-	-	-	.4	-	-	.4	-	-
External Building Conditions²													
Sagging roof.....	.1	-	.1	-	-	-	-	-	-	-	-	-	.1
Missing roofing material.....	.3	.1	.1	-	-	-	.1	-	-	.1	-	-	.1
Hole in roof.....	-	-	-	-	-	-	-	-	-	-	-	-	-
Could not see roof.....	1.7	.7	1.0	-	-	-	-	.1	.4	.1	.3	-	.5
Missing bricks, siding, other outside wall material.....	.8	.3	.4	-	-	.2	-	-	-	.1	-	-	.3
Sloping outside walls.....	.2	-	.2	-	-	-	-	-	-	-	-	-	-
Boarded up windows.....	.2	-	.2	-	-	.2	-	-	-	-	-	-	-
Broken windows.....	.2	-	.2	-	-	-	.1	-	-	.1	-	-	.3
Bars on windows.....	.2	-	.2	-	-	-	.2	-	-	.3	.3	-	.3
Foundation crumbling or has open crack or hole.....	.3	.1	.6	-	-	-	.2	-	-	.3	.3	-	.3
Could not see foundation.....	.3	.1	.2	-	-	-	.2	-	-	.3	.2	-	.3
None of the above.....	15.8	9.8	6.1	.2	.3	.9	3.5	3.5	2.0	3.5	5.8	4.6	3.7
Could not observe or not reported.....	1.0	.7	.3	-	-	-	-	-	.3	-	.3	-	.3
Site Placement													
Mobile homes.....	.3	-	.3	-	.3	-	.3	-	-	.3	-	-	.3
First site.....	.3	-	.3	-	.3	-	.3	-	-	.3	-	-	.3
Moved from another site.....	-	-	-	-	-	-	-	-	-	-	-	-	-
Don't know.....	-	-	-	-	-	-	-	-	-	-	-	-	-
Not reported.....	-	-	-	-	-	-	-	-	-	-	-	-	-
Previous Occupancy													
Unit built 1980 or later.....	.2	.2	-	.2	-	-	-	.2	.2	-	-	.2	-
Not previously occupied.....	.2	.2	-	.2	-	-	-	.2	.2	-	-	.2	-
Not reported.....	-	-	-	-	-	-	-	-	-	-	-	-	-

¹See back cover for details.

²Figures may not add to total because more than one category may apply to a unit.

Table 6-3. Size of Unit and Lot - Occupied Units with Hispanic Householder

[Numbers in thousands. ... means not applicable or sample too small. - means zero or rounds to zero.]

Characteristics	Total occupied units	Tenure		Housing unit characteristics				Household characteristics			Selected subareas ¹		
		Owner	Renter	New construction 4 yrs	Mobile homes	Physical problems		Elderly (65+)	Moved in past year	Below poverty level	Area one	Area two	Area three
						Severe	Moderate						
Total	19.3	11.3	8.0	.2	.3	.2	1.2	3.6	2.7	3.8	6.6	4.8	4.8
Rooms													
1 room.....	-	-	-	-	-	-	-	-	-	-	-	-	-
2 rooms.....	.1	-	.1	-	-	-	-	-	-	.1	.1	-	-
3 rooms.....	1.9	.2	1.7	-	-	-	-	.2	.3	.1	.8	.2	.4
4 rooms.....	3.1	.8	2.3	-	-	.2	.1	.5	.6	.9	.8	1.2	1.0
5 rooms.....	6.5	4.5	2.1	-	.3	-	.8	2.0	.9	1.7	2.4	1.2	1.5
6 rooms.....	3.5	2.5	1.0	.2	-	-	.3	.5	1.0	.5	1.5	.6	.8
7 rooms.....	1.3	1.0	.3	-	-	-	-	-	-	-	.3	.4	.3
8 rooms.....	2.0	1.8	.4	-	-	-	-	-	-	.4	.7	.7	.8
9 rooms.....	.5	.5	-	-	-	-	-	.3	-	-	-	.5	-
10 rooms or more.....	.3	.3	-	-	-	-	-	-	-	-	-	-	.3
Median	5.2	5.6	4.4	-	-	-	-	-	-	-	5.1	-	-
Bedrooms													
None.....	-	-	-	-	-	-	-	-	-	-	-	-	-
1.....	2.9	.7	2.2	-	-	-	-	.9	.5	.5	1.9	.2	.4
2.....	6.3	2.7	3.7	-	-	.2	.5	1.4	1.2	1.6	2.4	1.9	1.3
3.....	5.9	4.2	1.7	.2	.3	-	.7	.9	1.1	1.3	1.7	1.0	1.8
4 or more.....	4.1	3.8	.4	-	-	-	-	.3	-	.4	.7	1.6	1.3
Median	2.6	3.0	2.0	-	-	-	-	-	-	-	2.1	-	-
Complete Bathrooms													
None.....	-	-	-	-	-	-	-	-	-	-	-	-	-
1.....	12.8	6.5	6.3	-	-	.2	.7	2.4	2.2	2.7	5.4	2.8	2.4
1 and one-half.....	3.6	2.3	1.4	.2	.3	-	.5	.7	.3	1.1	.9	.6	1.4
2 or more.....	2.9	2.6	.3	-	-	-	-	.5	.1	-	.3	1.4	.9
Square Footage of Unit													
Single detached and mobile homes.....	12.9	10.9	2.0	.2	.3	.2	.9	2.7	.8	1.9	3.3	3.7	3.1
Less than 500.....	.4	.4	-	-	-	-	-	.4	-	-	.4	-	-
500 to 749.....	.3	.3	-	-	-	-	-	-	-	-	-	.3	-
750 to 999.....	2.1	1.3	.8	-	.3	-	.5	.3	.3	1.0	.2	.8	.8
1,000 to 1,499.....	1.0	1.0	-	-	-	-	-	-	-	.3	.1	.3	.1
1,500 to 1,999.....	3.5	2.9	.6	-	-	.2	.2	.3	-	.1	.6	.9	1.1
2,000 to 2,499.....	3.0	2.8	.1	-	-	-	.1	1.0	.3	.1	1.7	.5	.3
2,500 to 2,999.....	1.4	1.3	.1	-	-	-	.1	.3	-	-	.7	.1	.1
3,000 to 3,999.....	1.0	.8	.4	-	-	-	-	-	-	.4	.4	-	.6
4,000 or more.....	.2	.2	-	.2	-	-	-	.2	.2	-	-	.2	-
Not reported.....	-	-	-	-	-	-	-	-	-	-	-	-	-
Median	1 882	1 923	-	-	-	-	-	-	-	-	-	-	-
Lot Size													
Less than one-eighth acre.....	2.2	2.0	.1	-	-	-	-	.4	-	.1	.4	1.0	.5
One-eighth up to one-quarter acre.....	2.5	2.5	-	-	-	-	-	1.0	-	-	.7	.5	.8
One-quarter up to one-half acre.....	1.0	1.0	-	.2	-	-	-	.2	.2	-	-	.7	.3
One-half up to one acre.....	.9	.9	-	-	-	-	-	-	-	-	-	.3	-
1 to 4 acres.....	1.5	1.4	.1	-	-	-	.1	-	-	.3	-	.3	.8
5 to 9 acres.....	.1	-	-	-	-	-	-	-	-	-	-	-	-
10 acres or more.....	.1	-	.1	-	-	-	.1	-	-	.1	-	-	-
Don't know.....	5.4	3.1	2.3	-	.3	.2	.7	1.2	.9	1.7	2.5	.9	1.2
Not reported.....	-	-	-	-	-	-	-	-	-	-	-	-	-
Median22	.22	-	-	-	-	-	-	-	-	-	-	-
Persons Per Room													
0.50 or less.....	12.5	8.5	4.0	.2	-	-	.1	3.5	1.5	2.3	4.9	3.0	2.6
0.51 to 1.00.....	6.7	2.8	3.8	-	.3	.2	.9	.1	1.0	1.3	1.6	1.8	2.2
1.01 to 1.50.....	.2	-	.2	-	-	-	.2	-	.2	.2	.2	-	-
1.51 or more.....	-	-	-	-	-	-	-	-	-	-	-	-	-
Square Feet Per Person													
Single detached and mobile homes.....	12.9	10.8	2.0	.2	.3	.2	.9	2.7	.8	1.9	3.3	3.7	3.1
Less than 200.....	.5	.5	.5	-	.3	-	.5	-	.2	.5	.2	-	.3
200 to 299.....	.9	.5	.3	-	-	-	-	.4	.1	.1	.4	.3	.1
300 to 399.....	1.7	1.7	-	-	-	-	-	-	-	-	.1	.3	.1
400 to 499.....	.3	-	.3	-	-	-	-	-	-	.1	.3	.3	1.0
500 to 599.....	1.4	1.1	.3	-	-	.2	.2	-	-	.1	.3	-	-
600 to 699.....	1.8	1.7	.1	-	-	-	.1	.3	.3	.3	.7	.7	.1
700 to 799.....	1.5	1.0	.5	-	-	-	.1	.3	-	.8	.4	.7	-
800 to 899.....	-	-	-	-	-	-	-	-	-	-	-	-	-
900 to 999.....	1.1	1.1	-	-	-	-	-	-	-	-	-	.3	.3
1,000 to 1,499.....	1.8	1.8	-	-	-	-	.7	-	-	-	.4	-	.5
1,500 or more.....	2.2	2.2	-	.2	-	-	.9	-	.2	-	1.0	.6	.6
Not reported.....	-	-	-	-	-	-	-	-	-	-	-	-	-
Median	697	746	-	-	-	-	-	-	-	-	-	-	-

¹See back cover for details.

Table 6-4. Selected Equipment and Plumbing - Occupied Units with Hispanic Householder

[Numbers in thousands. ... means not applicable or sample too small. - means zero or rounds to zero.]

Characteristics	Total occupied units	Tenure		Housing unit characteristics				Household characteristics			Selected subareas ¹		
		Owner	Renter	New construction 4 yrs	Mobile homes	Physical problems		Elderly (65+)	Moved in past year	Below poverty level	Area one	Area two	Area three
						Severe	Moderate						
Total	19.3	11.3	8.0	.2	.3	.2	1.2	3.6	2.7	3.8	6.6	4.8	4.8
Equipment²													
Lacking complete kitchen facilities.....	.2	-	.2	-	-	-	.2	-	.2	.2	.2	-	-
With complete kitchen (sink, refrigerator and burners).....	19.1	11.3	7.8	.2	.3	.2	1.0	3.6	2.6	3.6	6.5	4.8	4.8
Sink.....	19.1	11.3	7.8	.2	.3	.2	1.0	3.6	2.6	3.6	6.5	4.8	4.8
Refrigerator.....	19.3	11.3	8.0	.2	.3	.2	1.2	3.6	2.7	3.8	6.6	4.8	4.8
Less than 5 years old.....	5.8	4.3	1.5	-	-	-	.4	1.0	1.2	.5	2.2	1.5	1.3
Age not reported.....	.5	-	.5	-	-	-	.1	.1	.1	.1	-	.3	.3
Burners and oven.....	19.3	11.3	8.0	.2	.3	.2	1.2	3.6	2.7	3.8	6.6	4.8	4.8
Less than 5 years old.....	3.2	2.3	.9	-	-	-	.1	.1	.9	.6	.8	.9	.6
Age not reported.....	.6	.3	.3	-	-	-	.1	-	-	-	-	.1	.1
Burners only.....	-	-	-	-	-	-	-	-	-	-	-	-	-
Less than 5 years old.....	-	-	-	-	-	-	-	-	-	-	-	-	-
Age not reported.....	-	-	-	-	-	-	-	-	-	-	-	-	-
Oven only.....	-	-	-	-	-	-	-	-	-	-	-	-	-
Less than 5 years old.....	-	-	-	-	-	-	-	-	-	-	-	-	-
Age not reported.....	-	-	-	-	-	-	-	-	-	-	-	-	-
Neither burners nor oven.....	-	-	-	-	-	-	-	-	-	-	-	-	-
Dishwasher.....	6.1	5.0	1.1	.2	.3	-	.3	1.6	.4	.3	.7	2.2	1.7
Less than 5 years old.....	1.6	1.6	-	.2	.2	-	-	.2	.2	-	-	.7	.3
Age not reported.....	.1	-	.1	-	-	-	-	-	.1	-	-	-	.1
Clothes washer.....	14.1	10.4	3.7	.2	.3	-	.9	2.5	1.4	2.4	4.6	3.5	3.5
Less than 5 years old.....	5.7	3.9	1.8	-	.3	-	.6	.7	.7	1.3	2.1	1.7	1.1
Age not reported.....	-	-	-	-	-	-	-	-	-	-	-	-	-
Clothes dryer.....	13.3	10.4	2.9	.2	.3	.2	.9	2.5	1.0	1.6	4.0	3.2	3.4
Less than 5 years old.....	3.2	2.8	.4	-	-	-	.3	.7	-	.1	.9	.7	.8
Age not reported.....	.3	.3	-	-	-	-	-	-	.3	-	.3	-	-
Disposal in sink.....	6.2	5.9	2.3	.2	-	-	-	2.0	.8	.6	1.0	3.2	2.2
Less than 5 years old.....	2.8	2.6	.1	.2	-	-	-	1.0	.2	-	.7	.8	.4
Age not reported.....	.8	-	.8	-	-	-	-	.1	.5	.1	-	.3	.5
Air conditioning:													
Central.....	3.0	1.7	1.2	-	-	-	-	.7	.1	.3	.7	.6	1.2
1 room unit.....	4.2	2.8	1.4	-	-	-	.3	.6	.3	.3	1.3	1.5	.7
2 room units.....	1.1	1.0	.1	-	-	-	-	.7	.1	-	.7	.3	.1
3 room units or more.....	.3	.3	-	-	-	-	-	-	-	-	-	-	-
Main Heating Equipment													
Warm-air furnace.....	14.7	9.8	4.9	.2	.3	-	1.0	2.9	1.7	2.6	3.8	4.5	4.4
Steam or hot water system.....	3.7	.8	2.9	-	-	-	.1	.3	1.1	1.0	2.7	.1	.4
Electric heat pump.....	-	-	-	-	-	.2	-	-	-	-	-	-	-
Built-in electric units.....	.3	.3	-	-	-	-	-	-	-	-	-	-	-
Floor, wall, or other built-in hot air units without ducts.....	.1	-	.1	-	-	-	-	-	-	.1	-	.1	-
Room heaters with flue.....	.4	.4	-	-	-	-	-	.4	-	-	.4	-	-
Room heaters without flue.....	-	-	-	-	.3	-	.3	-	-	.3	-	-	.3
Portable electric heaters.....	-	-	-	-	-	-	.2	.3	-	.4	.7	.9	.3
Stoves.....	-	-	-	-	-	-	-	-	-	-	-	-	-
Fireplaces with inserts.....	-	-	-	-	-	-	-	-	-	-	-	-	-
Fireplaces without inserts.....	-	-	-	-	-	-	-	-	-	-	-	-	-
Other.....	-	-	-	-	-	-	-	-	-	-	-	-	-
None.....	-	-	-	-	-	-	-	-	-	-	-	-	-
Other Heating Equipment													
With other heating equipment ²	4.9	3.4	1.5	.2	.3	.2	.8	1.0	.2	1.2	.8	1.6	.9
Warm-air furnace.....	-	-	-	-	-	-	-	-	-	-	-	-	-
Steam or hot water system.....	-	-	-	-	-	-	-	-	-	-	-	-	-
Electric heat pump.....	.2	.2	-	-	-	-	-	.2	-	-	.2	-	-
Built-in electric units.....	-	-	-	-	-	-	-	-	-	-	-	-	-
Floor, wall, or other built-in hot-air units without ducts.....	-	-	-	-	-	-	-	-	-	-	-	-	-
Room heaters with flue.....	.7	.3	.3	-	.3	-	.3	-	-	.3	-	-	.3
Room heaters without flue.....	.7	.5	.3	-	-	-	.3	-	-	.1	.1	-	.3
Portable electric heaters.....	1.7	.8	.9	-	-	-	.2	.3	-	.4	.7	.9	.3
Stoves.....	.6	.6	-	-	-	-	-	-	-	-	-	-	.3
Fireplaces with inserts.....	.3	.3	-	-	-	-	-	-	-	-	-	-	-
Fireplaces with no inserts.....	2.4	2.1	.3	.2	-	.2	.1	.6	.2	.3	-	1.4	.4
Other.....	-	-	-	-	-	-	-	-	-	-	-	-	-
Plumbing³													
With all plumbing facilities.....
Lacking some plumbing facilities ²
No hot piped water.....
No bathtub nor shower.....
No flush toilet.....
No plumbing facilities for exclusive use.....
Source of Water													
Public system or private company.....	18.3	10.3	8.0	.2	.3	.2	1.2	3.6	2.7	3.8	6.6	4.8	4.5
Well serving 1 to 5 units.....	1.0	1.0	-	-	-	-	-	-	-	-	-	-	.3
Drilled.....	1.0	1.0	-	-	-	-	-	-	-	-	-	-	.3
Dug.....	-	-	-	-	-	-	-	-	-	-	-	-	-
Not reported.....	-	-	-	-	-	-	-	-	-	-	-	-	-
Other.....	-	-	-	-	-	-	-	-	-	-	-	-	-
Means of Sewage Disposal													
Public sewer.....	17.0	9.3	7.7	.2	.3	.2	.9	3.6	2.7	3.3	6.6	4.4	4.0
Septic tank, cesspool, chemical toilet.....	2.3	2.0	.3	-	-	-	.3	-	-	.5	-	.3	.8
Other.....	-	-	-	-	-	-	-	-	-	-	-	-	-

¹See back cover for details.

²Figures may not add to total because more than one category may apply to a unit.

³Data not up to publication standards; see "Qualifications of the Data" section in the Introduction.

Table 6-5. Fuels - Occupied Units with Hispanic Householder

[Numbers in thousands. ... means not applicable or sample too small. - means zero or rounds to zero.]

Characteristics	Total occupied units	Tenure		Housing unit characteristics				Household characteristics			Selected subareas ¹		
		Owner	Renter	New construction 4 yrs	Mobile homes	Physical problems		Elderly (65+)	Moved in past year	Below poverty level	Area one	Area two	Area three
						Severe	Moderate						
Total	19.3	11.3	8.0	.2	.3	.2	1.2	3.6	2.7	3.8	6.6	4.8	4.8
Main House Heating Fuel													
Housing units with heating fuel.....	19.3	11.3	8.0	.2	.3	.2	1.2	3.6	2.7	3.8	6.6	4.8	4.8
Electricity.....	.5	.3	.1	-	-	-	-	-	-	.1	-	-	.1
Piped gas.....	17.5	10.1	7.4	.2	.3	.2	1.1	3.5	2.5	3.4	6.2	4.8	4.2
Bottled gas.....	.3	.3	-	-	-	-	-	-	-	-	-	-	.3
Fuel oil.....	.9	.4	.5	-	-	-	-	.2	.2	.2	.3	-	.1
Kerosene or other liquid fuel.....	.1	.1	-	-	-	-	.1	-	-	-	.1	-	-
Coal or coke.....	-	-	-	-	-	-	-	-	-	-	-	-	-
Wood.....	-	-	-	-	-	-	-	-	-	-	-	-	-
Solar energy.....	-	-	-	-	-	-	-	-	-	-	-	-	-
Other.....	-	-	-	-	-	-	-	-	-	-	-	-	-
Other House Heating Fuels													
With other heating fuels ²	3.4	2.4	1.0	-	.3	.2	.6	.6	-	.8	.1	1.3	.9
Electricity.....	1.2	.8	.4	-	-	.2	.1	.6	-	-	.1	.9	-
Piped gas.....	-	-	-	-	-	-	-	-	-	-	-	-	-
Bottled gas.....	-	-	-	-	-	-	-	-	-	-	-	-	-
Fuel oil.....	-	-	-	-	-	-	-	-	-	-	-	-	-
Kerosene or other liquid fuel.....	.9	.3	.6	-	.3	-	.5	-	-	.5	-	-	.6
Coal or coke.....	-	-	-	-	-	-	-	-	-	-	-	-	-
Wood.....	1.5	1.2	.3	-	-	.2	.1	-	-	.3	-	.3	.4
Solar energy.....	-	-	-	-	-	-	-	-	-	-	-	-	-
Other.....	-	-	-	-	-	-	-	-	-	-	-	-	-
Not reported.....	-	-	-	-	-	-	-	-	-	-	-	-	-
Cooking Fuel													
With cooking fuel.....	19.3	11.3	8.0	.2	.3	.2	1.2	3.6	2.7	3.8	6.6	4.8	4.8
Electricity.....	7.0	4.8	2.4	-	-	-	.2	1.3	.9	.5	1.3	1.8	2.4
Piped gas.....	11.9	6.4	5.6	.2	.3	.2	1.0	2.3	1.8	3.3	5.3	3.0	2.4
Bottled gas.....	.3	.3	-	-	-	-	-	-	-	-	-	-	-
Kerosene or other liquid fuel.....	-	-	-	-	-	-	-	-	-	-	-	-	-
Coal or coke.....	-	-	-	-	-	-	-	-	-	-	-	-	-
Wood.....	-	-	-	-	-	-	-	-	-	-	-	-	-
Other.....	-	-	-	-	-	-	-	-	-	-	-	-	-
Water Heating Fuel													
With hot piped water.....	19.3	11.3	8.0	.2	.3	.2	1.2	3.6	2.7	3.8	6.6	4.8	4.8
Electricity.....	1.2	1.1	.1	-	-	-	-	.1	.1	.1	-	.1	.3
Piped gas.....	17.8	9.9	7.9	.2	.3	.2	1.2	3.5	2.6	3.6	6.6	4.6	4.1
Bottled gas.....	.3	.3	-	-	-	-	-	-	-	-	-	-	.3
Fuel oil.....	-	-	-	-	-	-	-	-	-	-	-	-	-
Kerosene or other liquid fuel.....	-	-	-	-	-	-	-	-	-	-	-	-	-
Coal or coke.....	-	-	-	-	-	-	-	-	-	-	-	-	-
Wood.....	-	-	-	-	-	-	-	-	-	-	-	-	-
Solar energy.....	-	-	-	-	-	-	-	-	-	-	-	-	-
Other.....	-	-	-	-	-	-	-	-	-	-	-	-	-
Central Air Conditioning Fuel													
With central air conditioning.....	3.0	1.7	1.2	-	-	-	-	.7	.1	.3	.7	.6	1.2
Electricity.....	2.7	1.6	1.1	-	-	-	-	.5	.1	.1	.4	.6	1.2
Piped gas.....	.3	.2	.2	-	-	-	-	.2	-	.2	.3	-	-
Other.....	-	-	-	-	-	-	-	-	-	-	-	-	-
Clothes Dryer Fuel													
With clothes dryer.....	13.3	10.4	2.9	.2	.3	.2	.9	2.5	1.0	1.6	4.0	3.2	3.4
Electricity.....	5.0	3.8	1.2	-	.3	.2	.5	.9	.4	.7	1.4	.8	1.9
Piped gas.....	7.8	5.9	1.7	.2	-	-	.4	1.3	.7	.9	2.6	2.4	1.2
Other.....	.6	.8	-	-	-	-	-	.3	-	-	-	-	.3
Units Using Each Fuel²													
Electricity.....	19.3	11.3	8.0	.2	.3	.2	1.2	3.6	2.7	3.8	6.6	4.8	4.8
All-electric units.....	-	-	-	-	-	-	-	-	-	-	-	-	-
Piped gas.....	18.2	10.2	8.0	.2	.3	.2	1.2	3.6	2.7	3.8	6.6	4.8	4.5
Bottled gas.....	.6	.6	-	-	-	-	-	-	-	-	-	-	.3
Fuel oil.....	.9	.4	.5	-	-	-	-	.2	.2	.2	.3	-	-
Kerosene or other liquid fuel.....	1.1	.5	.6	-	.3	-	.6	-	-	.5	.1	-	.6
Coal or coke.....	-	-	-	-	-	-	-	-	-	-	-	-	-
Wood.....	1.5	1.2	.3	-	-	.2	.1	-	-	.3	-	.3	.4
Solar energy.....	-	-	-	-	-	-	-	-	-	-	-	-	-
Other.....	-	-	-	-	-	-	-	-	-	-	-	-	-

¹See back cover for details.

²Figures may not add to total because more than one category may apply to a unit.

Table 6-6. Failures in Equipment - Occupied Units with Hispanic Householder

[Numbers in thousands. means not applicable or sample too small. - means zero or rounds to zero.]

Characteristics	Total occupied units	Tenure		Housing unit characteristics				Household characteristics			Selected subareas ¹		
		Owner	Renter	New construction 4 yrs	Mobile homes	Physical problems		Elderly (65+)	Moved in past year	Below poverty level	Area one	Area two	Area three
						Severe	Moderate						
Total	19.3	11.3	8.0	.2	.3	.2	1.2	3.6	2.7	3.8	6.6	4.8	4.8
Water Supply Stoppage													
With hot and cold piped water	19.3	11.3	8.0	.2	.3	.2	1.2	3.6	2.7	3.8	6.6	4.8	4.8
No stoppage in last 3 months.....	19.3	11.3	8.0	.2	.3	.2	1.2	3.6	2.7	3.8	6.6	4.8	4.8
With stoppage in last 3 months.....	-	-	-	-	-	-	-	-	-	-	-	-	-
No stoppage lasting 6 hours or more	-	-	-	-	-	-	-	-	-	-	-	-	-
1 time lasting 6 hours or more	-	-	-	-	-	-	-	-	-	-	-	-	-
2 times	-	-	-	-	-	-	-	-	-	-	-	-	-
3 times	-	-	-	-	-	-	-	-	-	-	-	-	-
4 times or more	-	-	-	-	-	-	-	-	-	-	-	-	-
Number of times not reported.....	-	-	-	-	-	-	-	-	-	-	-	-	-
Stoppage not reported	-	-	-	-	-	-	-	-	-	-	-	-	-
Flush Toilet Breakdowns													
With one or more flush toilets.....	19.3	11.3	8.0	.2	.3	.2	1.2	3.6	2.7	3.8	6.6	4.8	4.8
With at least one working toilet at all times in last 3 months.....	19.2	11.3	7.8	.2	.3	.2	1.2	3.6	2.7	3.6	6.5	4.8	4.8
None working some time in last 3 months.....	.1	-	.1	-	-	-	-	-	-	.1	.1	-	-
No breakdowns lasting 6 hours or more	-	-	-	-	-	-	-	-	-	-	-	-	-
1 time lasting 6 hours or more	-	-	-	-	-	-	-	-	-	-	-	-	-
2 times	-	-	-	-	-	-	-	-	-	-	-	-	-
3 times	-	-	-	-	-	-	-	-	-	-	-	-	-
4 times or more	-	-	-	-	-	-	-	-	-	-	-	-	-
Number of times not reported.....	.1	-	.1	-	-	-	-	-	-	.1	.1	-	-
Breakdowns not reported	-	-	-	-	-	-	-	-	-	-	-	-	-
Sewage Disposal Breakdowns													
With public sewer	17.0	9.3	7.7	.2	.3	.2	.9	3.6	2.7	3.3	6.6	4.4	4.0
No breakdowns in last 3 months.....	16.3	9.0	7.3	.2	.3	.2	.9	3.6	2.7	3.3	6.6	4.4	3.2
With breakdowns in last 3 months.....	.8	.3	.4	-	-	-	-	-	-	-	-	-	.6
No breakdowns lasting 6 hours or more1	-	.1	-	-	-	-	-	-	-	-	-	.1
1 time lasting 6 hours or more3	.3	-	-	-	-	-	-	-	-	-	-	.3
2 times3	-	.3	-	-	-	-	-	-	-	-	-	.3
3 times	-	-	-	-	-	-	-	-	-	-	-	-	-
4 times or more	-	-	-	-	-	-	-	-	-	-	-	-	-
With septic tank or cesspool.....	2.3	2.0	.3	-	-	-	.3	-	-	.5	-	.3	.8
No breakdowns in last 3 months.....	2.3	2.0	.3	-	-	-	.3	-	-	.5	-	.3	.8
With breakdowns in last 3 months.....	-	-	-	-	-	-	-	-	-	-	-	-	-
No breakdowns lasting 6 hours or more	-	-	-	-	-	-	-	-	-	-	-	-	-
1 time lasting 6 hours or more	-	-	-	-	-	-	-	-	-	-	-	-	-
2 times	-	-	-	-	-	-	-	-	-	-	-	-	-
3 times	-	-	-	-	-	-	-	-	-	-	-	-	-
4 times or more	-	-	-	-	-	-	-	-	-	-	-	-	-
Heating Problems													
With heating equipment and occupied last winter	18.7	11.3	7.4	.2	.3	.2	1.0	3.6	2.1	3.6	6.5	4.8	4.5
Not uncomfortably cold for 24 hours or more last winter.....	14.7	9.6	5.1	.2	-	-	.8	2.8	1.9	2.5	5.5	3.9	2.7
Uncomfortably cold for 24 hours or more last winter ²	4.0	1.7	2.3	-	.3	.2	.5	.9	.3	1.1	.9	.8	1.8
Equipment breakdowns6	-	.6	-	-	.2	-	.2	-	.1	.5	-	-
No breakdowns lasting 6 hours or more5	-	.5	-	-	-	-	.2	-	.1	.5	-	-
1 time lasting 6 hours or more	-	-	-	-	-	-	-	-	-	-	-	-	-
2 times	-	-	-	-	-	-	-	-	-	-	-	-	-
3 times2	-	.2	-	-	.2	-	-	-	-	-	-	-
4 times or more	-	-	-	-	-	-	-	-	-	-	-	-	-
Number of times not reported.....	-	-	-	-	-	-	-	-	-	-	-	-	-
Other causes	3.5	1.7	1.8	-	.3	.2	.5	.7	.3	1.0	.4	.8	1.8
Utility interruption.....	2.1	1.4	.7	-	-	-	.1	.3	.1	.1	.1	.3	1.3
Inadequate heating capacity1	-	.1	-	-	-	-	-	-	-	-	-	.1
Inadequate insulation	1.0	-	1.0	-	.3	.2	.3	-	-	.5	.3	.1	.3
Other3	.3	-	-	-	-	-	.3	-	.3	-	.3	-
Not reported	-	-	-	-	-	-	-	-	-	-	-	-	-
Reason for discomfort not reported.....	-	-	-	-	-	-	-	-	-	-	-	-	-
Discomfort not reported	-	-	-	-	-	-	-	-	-	-	-	-	-
Electric Fuses and Circuit Breakers													
With electrical wiring	19.3	11.3	8.0	.2	.3	.2	1.2	3.6	2.7	3.8	6.6	4.8	4.8
No fuses or breakers blown in last 3 mo.....	15.2	9.0	6.1	-	.3	.2	.6	3.1	2.0	2.5	5.0	4.1	3.9
With fuses or breakers blown in last 3 mo.....	3.3	1.9	1.4	.2	-	-	.6	.2	.7	1.1	1.1	.7	.6
1 time	1.7	1.1	.6	-	-	-	.2	-	.5	.6	.5	.3	.6
2 times1	-	.1	-	-	-	-	-	-	-	-	.1	-
3 times6	-	.6	-	-	-	.3	-	.5	.5	.5	-	-
4 times or more4	.4	-	.2	-	-	.1	.2	.2	.1	.1	.2	-
Number of times not reported.....	.4	.4	-	-	-	-	-	-	-	-	-	-	-
Problem not reported or don't know8	.4	.5	-	-	-	-	.4	-	.2	.5	-	.3

¹See back cover for details.

²Other causes and equipment breakdowns may not add to total as both may be reported.

Table 6-7. Additional Indicators of Housing Quality - Occupied Units with Hispanic Householder

[Numbers in thousands. ... means not applicable or sample too small. - means zero or rounds to zero.]

Characteristics	Total occupied units	Tenure		Housing unit characteristics				Household characteristics			Selected subareas ¹		
		Owner	Renter	New construction 4 yrs	Mobile homes	Physical problems		Elderly (65+)	Moved in past year	Below poverty level	Area one	Area two	Area three
						Severe	Moderate						
Total	19.3	11.3	8.0	.2	.3	.2	1.2	3.6	2.7	3.8	6.6	4.8	4.8
Selected Amenities²													
Porch, deck, balcony, or patio	14.9	9.5	5.3	.2	.3	.2	1.1	2.6	2.0	2.8	5.0	3.8	4.1
Not reported	-	-	-	-	-	-	-	-	-	-	-	-	-
Telephone available	17.1	10.9	6.2	.2	.3	-	1.1	3.5	2.0	2.8	5.6	4.8	3.9
Usable fireplace	3.9	3.6	.3	.2	-	.2	.3	.7	.2	.3	.3	1.4	1.1
Separate dining room	8.5	5.1	3.4	-	-	-	.6	1.3	1.7	1.6	4.3	1.8	1.8
With 2 or more living rooms or recreation rooms, etc.	2.9	2.8	.3	.2	-	-	-	.6	.2	-	.3	1.4	.9
Garage or carport included with home	9.4	8.2	1.2	.2	-	.2	.4	1.9	.5	.3	1.8	2.9	2.2
Not included	9.9	3.1	6.8	-	.3	-	.8	1.7	2.2	3.5	5.0	1.9	2.6
Offstreet parking included	5.0	1.6	3.4	-	.3	-	.5	.8	.9	2.0	.5	1.7	2.3
Offstreet parking not reported	-	-	-	-	-	-	-	-	-	-	-	-	-
Garage or carport not reported	-	-	-	-	-	-	-	-	-	-	-	-	-
Cars and Trucks Available													
No cars, trucks, or vans	3.2	.1	3.0	-	-	.2	.6	.5	.8	1.8	2.2	.5	.1
Other households without cars8	.6	-	-	-	-	-	-	-	-	-	.3	.1
1 car with or without trucks or vans	10.3	6.0	4.2	-	.3	-	.5	2.2	1.3	1.6	3.9	2.4	2.5
2 cars	3.9	3.2	.7	-	-	-	.2	.3	.4	.3	.5	.5	1.7
3 or more cars	1.4	1.4	-	.2	-	-	-	.8	.2	-	-	1.1	.3
With cars, no trucks or vans	11.1	6.8	4.3	.2	.3	-	.5	2.6	1.3	2.0	3.5	3.0	3.8
1 truck or van with or without cars	4.6	4.1	.5	-	-	-	-	.5	.6	-	.9	1.0	.7
2 or more trucks or vans4	.3	.1	-	-	-	.1	-	-	-	-	.3	.1
Owner or Manager on Property													
Rental, multiunit ³	5.3	...	5.3	-	...	-	.1	.7	1.6	1.4	2.7	1.0	1.2
Owner or manager lives on property	2.1	...	2.1	-	...	-	-	.5	.3	.4	.8	.5	.6
Neither owner nor manager lives on property	3.2	...	3.2	-	...	-	.1	.2	1.3	1.0	1.9	.4	.7
Selected Deficiencies²													
Signs of rats in last 3 months	1.2	-	1.2	-	-	-	.4	-	.1	.3	.5	-	.7
Holes in floors	-	-	-	-	-	-	.7	-	.2	.1	.4	-	.1
Open cracks or holes (interior)	1.0	.3	.7	-	-	-	.9	-	.8	1.3	1.8	.7	.5
Broken plaster or peeling paint (interior)	3.7	1.2	2.6	-	.3	.2	.9	-	.8	1.3	1.8	.7	.5
No electrical wiring	-	-	-	-	-	-	.3	-	.5	.5	.7	-	-
Exposed wiring7	-	.7	-	-	-	.3	-	.5	.5	.7	-	-
Rooms without electric outlets	1.8	.7	1.1	-	-	-	.1	.8	.7	.5	1.4	.4	-
Water Leakage During Last 12 Months													
No leakage from inside structure	15.8	9.9	5.8	.2	-	.2	.3	3.5	1.9	3.0	5.1	4.8	3.5
With leakage from inside structure ²	3.3	1.4	2.0	-	.3	-	.9	.2	.6	.6	1.4	-	1.2
Fixtures backed up or overflowed	1.4	1.0	.5	-	-	-	.3	.2	-	.1	.3	-	.7
Pipes leaked	1.5	.4	1.1	-	.3	-	.6	-	.3	.5	.7	-	.6
Other or unknown (includes not reported)4	-	.4	-	-	-	-	-	.4	-	.4	-	-
Interior leakage not reported2	-	.2	-	-	-	-	-	.2	.2	.2	-	-
No leakage from outside structure	18.2	10.3	6.0	.2	-	-	.4	3.3	2.4	2.3	5.5	4.5	3.6
With leakage from outside structure ²	3.1	1.0	2.0	-	.3	.2	.8	.3	.3	1.4	1.1	.3	1.2
Roof	1.8	.4	1.3	-	.3	-	.6	-	.2	1.2	1.0	-	.8
Basement9	.3	.6	-	-	.2	.3	-	-	.1	.3	.3	.1
Walls, closed windows, or doors4	-	.4	-	-	-	-	-	.1	.3	-	.1	.3
Other or unknown (includes not reported)3	.3	-	-	-	-	-	.3	-	-	-	-	-
Exterior leakage not reported	-	-	-	-	-	-	-	-	-	-	-	-	-
Overall Opinion of Structure													
1 (worst).....	.1	-	.1	-	-	-	-	.1	.1	.1	-	.1	-
2	-	-	-	-	-	-	-	-	-	-	-	-	-
3	-	-	-	-	-	-	-	-	-	-	-	-	-
41	.1	-	-	-	-	.1	-	.8	1.3	1.6	.1	.5
5	2.8	.9	1.9	-	-	.2	.3	.4	.3	.8	.5	.5	-
6	1.2	.3	.9	-	-	-	.2	.5	.6	.5	.7	1.4	1.1
7	3.3	1.9	1.3	.2	.3	-	.6	-	.3	.7	1.7	.3	.7
8	3.8	2.3	1.6	-	-	-	-	.3	.7	.3	1.7	.1	1.2
9	1.4	1.0	.4	-	-	-	-	-	.1	.1	1.1	-	1.2
10 (best)	6.7	4.9	1.8	-	-	-	-	2.3	.3	.8	1.9	2.3	1.2
Not reported	-	-	-	-	-	-	-	-	-	-	-	-	-
Selected Physical Problems													
Severe physical problems ²2	-	.2	-	-	.2	...	-	-	-	-	-	-
Plumbing	-	-	-	-	-	-	-	-	-	-	-	-	-
Heating2	-	.2	-	-	.2	...	-	-	-	-	-	-
Electric	-	-	-	-	-	-	-	-	-	-	-	-	-
Upkeep	-	-	-	-	-	-	-	-	-	-	-	-	-
Hallways	-	-	-	-	-	-	-	-	-	-	-	-	-
Moderate physical problems ²	1.2	.1	1.1	-	.3	...	1.2	-	.2	.6	.6	-	.5
Plumbing	-	-	-	-	-	-	-	-	-	-	-	-	-
Heating	-	-	-	-	-	-	-	-	-	-	-	-	-
Upkeep	1.0	.1	.9	-	.3	...	1.0	-	-	.5	.4	-	.5
Hallways	-	-	-	-	-	-	-	-	-	-	-	-	-
Kitchen2	-	.2	-	-2	-	.2	.2	.2	-	-

¹See back cover for details.

²Figures may not add to total because more than one category may apply to a unit.

³Two or more units of any tenure in the structure.

Table 6-8. Neighborhood - Occupied Units with Hispanic Householder

[Numbers in thousands. ... means not applicable or sample too small. - means zero or rounds to zero.]

Characteristics	Total occupied units	Tenure		Housing unit characteristics				Household characteristics			Selected subareas ¹		
		Owner	Renter	New construction 4 yrs	Mobile homes	Physical problems		Elderly (65+)	Moved in past year	Below poverty level	Area one	Area two	Area three
						Severe	Moderate						
Total	19.3	11.3	8.0	.2	.3	.2	1.2	3.6	2.7	3.8	6.6	4.8	4.8
Overall Opinion of Neighborhood													
1 (worst).....	.7	-	.7	-	-	-	.1	.1	-	.3	.1	.3	.3
2.....	-	-	-	-	-	-	-	-	-	-	-	-	-
3.....	.4	.1	.3	-	-	.2	.1	-	-	-	-	-	-
4.....	.5	-	.5	-	-	-	-	-	-	.5	.1	.1	.1
5.....	2.9	1.7	1.2	-	-	-	.2	.9	.5	.9	1.9	1.3	.7
6.....	.6	.6	-	-	-	-	-	-	-	-	-	.3	.7
7.....	2.0	1.2	.7	-	-	-	.3	-	.3	-	.5	.5	.7
8.....	4.1	2.8	1.3	-	-	-	.7	.7	.3	.3	1.6	.8	1.0
9.....	1.6	1.0	.6	-	.3	-	.3	.3	.1	.3	.3	.3	1.2
10 (best).....	8.4	3.8	2.5	.2	-	-	.1	1.6	1.5	.9	2.0	2.0	.7
No neighborhood.....	-	-	-	-	-	-	-	-	-	-	-	-	-
Not reported.....	-	-	-	-	-	-	-	-	-	-	-	-	-
Neighborhood Conditions													
With neighborhood.....	19.3	11.3	8.0	.2	.3	.2	1.2	3.6	2.7	3.8	6.6	4.8	4.8
No problems.....	9.4	5.0	4.5	.2	-	.5	.5	2.1	1.9	1.2	4.3	1.8	1.8
With problems ²	9.5	6.0	3.5	-	.3	.2	.7	1.5	.9	2.5	2.3	3.0	2.9
Crime.....	2.2	1.2	1.1	-	-	-	-	.7	.4	.8	1.8	.1	.3
Noise.....	2.2	1.3	.8	-	-	-	-	.1	.4	.5	.4	.5	1.3
Traffic.....	1.8	1.1	.7	-	.3	-	.5	-	-	.3	.1	.8	.7
Litter or housing deterioration.....	.6	.1	.4	-	-	.1	-	-	-	-	.1	.4	.4
Poor city or county services.....	.9	.7	.3	-	-	.1	-	-	-	.3	.3	.5	.5
Undesirable commercial, institutional, industrial.....	.4	-	.4	-	-	-	-	-	-	-	-	-	.4
People.....	4.3	3.1	1.2	-	-	.3	.3	.5	.3	1.2	.9	2.2	.8
Other.....	1.7	1.3	.5	-	-	.2	-	.3	.2	-	-	-	.5
Type of problem not reported.....	.1	-	.1	-	-	-	-	.1	-	-	-	-	.1
Presence of problems not reported.....	.3	.3	-	-	-	-	-	-	-	-	-	-	-
Description of Area Within 300 Feet²													
Single-family detached houses.....	18.5	11.2	5.3	.2	-	.2	.7	2.8	2.3	2.7	6.3	4.0	3.3
Only single-family detached.....	4.0	3.4	.6	-	-	.5	.7	.7	.5	1.1	1.6	1.3	.6
Single-family attached or 1 to 3 story multiunit.....	5.4	1.2	4.2	-	-	.1	1.1	1.4	1.4	2.1	2.0	1.2	1.8
4 to 6 story multiunit.....	1.1	-	1.1	-	-	-	-	-	-	.6	.8	.2	-
7 stories or more multiunit.....	.2	-	.2	-	-	-	-	-	-	-	.2	-	-
Mobile homes.....	.3	-	.3	-	.3	.3	.3	.5	1.4	.3	.2	-	.3
Residential parking lots.....	4.7	1.9	2.8	-	-	.4	.5	1.4	1.4	1.2	2.9	.7	.7
Commercial, institutional, or industrial.....	1.8	-	1.8	-	-	.4	.4	.4	.4	.4	.3	.5	.9
Body of water.....	.9	.7	.2	-	-	.2	.2	.4	.4	.4	.3	.5	.9
Open space, park, farm, or ranch.....	6.4	3.1	3.4	-	-	.4	.4	.6	1.3	1.6	2.5	1.4	1.6
Other.....	.8	.3	.5	-	-	.2	.4	.6	1.3	1.6	2.5	1.4	1.6
Not observed or not reported.....	-	-	-	-	-	-	-	-	-	.5	.5	.3	-
Age of Other Residential Buildings Within 300 Feet													
Older.....	-	-	-	-	-	-	-	-	-	-	-	-	-
About the same.....	16.6	9.5	7.1	.2	.3	.2	1.1	3.6	2.5	3.3	6.5	3.9	4.2
Newer.....	.3	.1	.1	-	-	-	-	.1	.1	-	.2	.3	.3
Very mixed.....	2.3	1.7	.6	-	-	-	-	-	.1	.5	.2	.9	.1
No other residential buildings.....	.1	-	.1	-	-	-	.1	-	-	-	-	-	.1
Not reported.....	-	-	-	-	-	-	-	-	-	-	-	-	-
Mobile Homes in Group													
Mobile homes.....	.3	-	.3	-	.3	.3	.3	-	-	.3	-	-	.3
1 to 6.....	-	-	-	-	-	-	-	-	-	-	-	-	-
7 to 20.....	-	-	-	-	-	-	-	-	-	-	-	-	-
21 or more.....	.3	-	.3	-	.3	.3	.3	-	-	.3	-	-	.3
Other Buildings Vandalized or With Interior Exposed													
None.....	17.2	10.9	6.4	.2	.3	.6	.6	3.6	2.2	2.8	5.0	4.8	4.8
1 building.....	1.6	.5	1.2	-	-	.4	.4	.4	.4	1.0	1.5	-	-
More than 1 building.....	.3	-	.3	-	-	.2	.2	-	-	-	.2	-	-
No buildings within 300 feet.....	-	-	-	-	-	-	-	-	-	-	-	-	-
Not reported.....	.1	-	.1	-	-	-	-	-	.1	-	-	-	.1
Bars on Windows of Buildings													
With other buildings within 300 feet.....	19.2	11.3	7.8	.2	.3	.2	1.2	3.6	2.6	3.8	6.6	4.8	4.6
No bars on windows.....	17.5	10.5	7.0	.2	.3	.2	1.2	3.1	2.6	3.5	4.9	4.8	4.6
1 building with bars.....	.5	.3	.2	-	-	-	-	.5	-	-	.5	-	-
2 or more buildings with bars.....	1.2	.5	.7	-	-	-	-	-	-	.3	1.2	-	-
Not reported.....	-	-	-	-	-	-	-	-	-	-	-	-	-
Condition of Streets													
No repairs needed.....	9.7	6.8	2.8	.2	.3	.2	.3	2.0	.9	1.1	2.1	3.0	2.5
Minor repairs needed.....	8.6	4.2	4.6	-	-	.9	.9	1.7	1.3	2.3	4.2	1.7	1.8
Major repairs needed.....	.4	-	.4	-	-	-	-	-	.4	.4	.4	-	-
No streets within 300 feet.....	.1	-	.1	-	-	-	-	-	.1	-	-	-	.1
Not reported.....	.3	.3	-	-	-	-	-	-	-	-	-	-	.3
Trash, Litter, or Junk on Streets or any Properties													
None.....	13.7	9.3	4.4	.2	.3	-	.8	2.5	1.3	1.2	3.6	3.8	4.4
Minor accumulation.....	4.6	1.7	3.0	-	-	.2	.8	1.2	1.0	1.9	2.5	.9	.3
Major accumulation.....	1.0	.3	.6	-	-	-	-	-	.4	.6	.5	-	.1
Not reported.....	-	-	-	-	-	-	-	-	-	-	-	-	-

¹See back cover for details.

²Figures may not add to total because more than one category may apply to a unit.

Table 6-9. Household Composition - Occupied Units with Hispanic Householder

[Numbers in thousands. ... means not applicable or sample too small. - means zero or rounds to zero.]

Characteristics	Total occupied units	Tenure		Housing unit characteristics				Household characteristics			Selected subareas ¹		
		Owner	Renter	New construction 4 yrs	Mobile homes	Physical problems		Elderly (65+)	Moved in past year	Below poverty level	Area one	Area two	Area three
						Severe	Moderate						
Total	19.3	11.3	8.0	.2	.3	.2	1.2	3.6	2.7	3.8	6.6	4.6	4.8
Persons													
1 person.....	4.9	2.8	2.1	-	-	-	.1	1.7	.2	.9	2.1	1.4	.7
2 persons.....	5.6	4.1	1.5	-	-	-	-	1.2	.6	.7	1.7	.7	1.7
3 persons.....	3.5	1.5	2.0	.2	-	.2	.1	.2	1.5	.5	1.1	1.3	.9
4 persons.....	3.7	1.8	2.0	-	-	-	.4	.5	.1	1.2	1.6	.9	.5
5 persons.....	1.0	.7	.3	-	.3	-	.3	-	-	.3	-	.3	.7
6 persons.....	.5	.5	-	-	-	-	-	-	-	-	.1	-	.3
7 persons or more.....	.2	-	.2	-	-	-	.2	-	.2	.2	.2	-	-
Median.....	2.3	2.2	2.7	-	-	-	-	-	-	-	2.2	-	-
Number of Single Children Under 18 Years Old													
None.....	12.0	6.7	3.3	.2	-	-	.1	3.5	1.1	1.4	3.3	3.1	3.0
1.....	2.3	.6	1.6	-	-	-	-	-	1.0	.5	1.5	.6	.1
2.....	3.5	1.4	2.1	-	-	.2	.6	.1	.5	.9	1.4	.8	.7
3.....	1.1	.6	.4	-	-	-	-	-	-	.4	.1	.3	.6
4.....	.3	-	.3	-	.3	-	.3	-	-	.3	-	-	.3
5.....	-	-	-	-	-	-	-	-	-	-	-	-	-
6 or more.....	.2	-	.2	-	-	-	.2	-	.2	.2	.2	-	-
Median.....	.5	.5	.9	-	-	-	-	-	-	-	.5	-	-
Persons 65 Years Old and Over													
None.....	15.7	8.5	7.2	-	.3	.2	1.2	-	2.4	3.1	4.9	3.3	4.6
1 person.....	2.4	1.6	.8	.2	-	-	-	1.2	.3	.6	.8	1.1	.1
2 persons or more.....	1.2	1.2	-	-	-	-	-	-	-	-	.9	.3	-
Age of Householder													
Under 25 years.....	1.6	-	1.6	-	-	.2	.1	-	1.3	.5	.9	-	.4
25 to 29.....	3.4	1.2	2.1	-	-	-	.6	-	.7	.8	2.1	.4	.5
30 to 34.....	2.7	1.6	1.1	-	-	-	-	-	-	.6	.8	.9	1.0
35 to 44.....	2.9	1.0	1.9	-	.3	-	.3	-	.3	1.0	.5	.6	1.2
45 to 54.....	2.5	2.1	.3	-	-	-	-	-	-	.3	.3	.3	1.3
55 to 64.....	2.7	2.5	.2	-	-	-	.1	-	-	.3	.6	1.2	.3
65 to 74.....	2.0	1.6	.4	.2	-	-	-	2.0	.3	.6	1.4	1.2	.1
75 years and over.....	1.6	1.2	.4	-	-	-	-	1.6	-	-	1.4	.2	-
Median.....	42	53	31	-	-	-	-	-	-	-	32	-	-
Household Composition by Age of Householder													
2-or-more person households.....	14.4	6.5	5.9	.2	.3	.2	1.0	1.9	2.5	2.8	4.5	3.4	4.1
Married-couple families, no nonrelatives.....	10.2	8.2	2.1	.2	-	-	.4	1.9	1.1	.9	2.3	2.6	3.4
Under 25 years.....	.3	-	.3	-	-	-	.1	-	.5	-	.9	.3	.3
25 to 29 years.....	1.5	1.2	.3	-	-	-	.2	-	-	-	-	.8	.8
30 to 34 years.....	.8	.6	.1	-	-	-	-	-	.3	.1	.2	.4	.4
35 to 44 years.....	1.4	.6	.7	-	-	-	-	-	.3	.3	.3	1.2	1.8
45 to 64 years.....	4.3	3.9	.5	-	-	-	.1	1.9	.2	1.1	.9	.7	.7
65 years and over.....	1.9	1.8	.1	.2	-	-	-	-	-	-	.4	.1	.1
Other male householder.....	.6	-	.6	-	-	-	-	-	.5	-	.4	.1	.1
Under 45 years.....	.6	-	.6	-	-	-	-	-	.5	-	.4	.1	.1
45 to 64 years.....	-	-	-	-	-	-	-	-	-	-	-	-	-
65 years and over.....	-	-	-	-	-	-	-	-	-	-	-	-	-
Other female householder.....	3.5	.3	3.2	-	.3	.2	.6	-	.8	1.9	1.8	.6	.6
Under 45 years.....	3.5	.3	3.2	-	.3	.2	.6	-	.8	1.9	1.8	.6	.6
45 to 64 years.....	-	-	-	-	-	-	-	-	-	-	-	-	-
65 years and over.....	-	-	-	-	-	-	-	-	-	-	-	-	-
1-person households.....	4.9	2.8	2.1	-	-	-	.1	1.7	.2	.9	2.1	1.4	.7
Male householder.....	2.7	1.8	.9	-	-	-	-	1.0	.1	.3	1.3	.7	.5
Under 45 years.....	1.2	.7	.5	-	-	-	-	-	.1	.3	.4	.4	.4
45 to 64 years.....	.5	.5	-	-	-	-	-	-	-	-	-	.3	.4
65 years and over.....	1.0	.7	.3	-	-	-	-	1.0	-	-	.8	.7	.1
Female householder.....	2.2	1.0	1.2	-	-	-	.1	.7	.1	.6	.8	.7	.1
Under 45 years.....	1.2	.3	.9	-	-	-	.1	-	-	.2	.5	.5	.1
45 to 64 years.....	.3	.3	-	-	-	-	-	-	-	-	.3	-	.1
65 years and over.....	.7	.3	.4	-	-	-	-	.7	.1	.5	.7	.7	-
Adults and Single Children Under 18 Years Old													
Total households with children.....	7.3	2.7	4.7	-	.3	.2	1.0	.1	1.8	2.3	3.3	1.6	1.8
Married couples.....	3.5	2.3	1.1	-	-	-	.4	.1	.6	.4	1.1	.9	1.2
One child under 6 only.....	.5	.3	.1	-	-	-	-	-	.5	-	.3	.1	.7
One under 6, one or more 6 to 17.....	1.2	.7	.6	-	-	-	-	.1	.1	.4	.3	.1	.7
Two or more under 6 only.....	.6	.3	.3	-	-	-	.3	-	-	-	.3	.1	.3
Two or more under 6, one or more 6 to 17.....	.3	.3	-	-	-	-	-	-	-	-	-	-	.3
One or more 6 to 17 only.....	.9	.8	.1	-	-	-	.1	-	-	-	.1	.4	.1
Other households with two or more adults.....	1.2	-	1.2	-	-	-	-	-	.4	.4	1.0	-	.1
One child under 6 only.....	-	-	-	-	-	-	-	-	-	-	-	-	-
One under 6, one or more 6 to 17.....	.3	-	.3	-	-	-	-	-	-	-	.3	-	-
Two or more under 6 only.....	-	-	-	-	-	-	-	-	-	-	-	-	-
Two or more under 6, one or more 6 to 17.....	-	-	-	-	-	-	-	-	-	-	-	-	-
One or more 6 to 17 only.....	.9	-	.9	-	-	-	-	-	.4	.4	.7	-	.1
Households with one adult or none.....	2.7	.3	2.3	.3	.2	.6	.6	.7	1.6	1.2	1.2	.8	.5
One child under 6 only.....	.3	-	.3	-	-	-	-	.1	.1	.1	.3	-	.3
One under 6, one or more 6 to 17.....	1.1	.3	.8	-	.3	.6	.6	.2	.8	.3	.3	.3	.3
Two or more under 6 only.....	.7	-	.7	-	-	.2	-	.4	.5	.4	.4	.1	-
Two or more under 6, one or more 6 to 17.....	-	-	-	-	-	-	-	-	-	-	-	-	-
One or more 6 to 17 only.....	.8	-	.8	-	-	-	-	-	-	.1	.2	.3	.1
Total households with no children.....	12.0	8.7	3.3	.2	-	-	.1	3.5	1.1	1.4	3.3	3.1	3.0
Married couples.....	6.8	5.8	.9	.2	-	-	-	1.8	.5	.5	1.2	1.7	2.2
Other households with two or more adults.....	.3	-	.3	-	-	-	-	-	-	-	-	-	.1
Households with one adult.....	4.9	2.8	2.1	-	-	-	.1	1.7	.2	.9	2.1	1.4	.7

Table 6-9. Household Composition - Occupied Units with Hispanic Householder—Con.

[Numbers in thousands. ... means not applicable or sample too small. - means zero or rounds to zero.]

Characteristics	Total occupied units	Tenure		Housing unit characteristics				Household characteristics			Selected subareas ¹		
		Owner	Renter	New construction 4 yrs	Mobile homes	Physical problems		Elderly (65+)	Moved in past year	Below poverty level	Area one	Area two	Area three
						Severe	Moderate						
Own Never Married Children Under 18 Years Old													
No own children under 18 years	12.3	8.7	3.7	.2	-	-	.1	3.5	1.4	1.4	3.7	3.1	3.0
With own children under 18 years	7.0	2.7	4.3	-	.3	-	1.0	.1	1.3	2.3	2.9	1.6	1.8
Under 6 years only	2.3	.9	1.4	-	-	-	.2	.3	1.0	.7	1.3	1.4	.4
1	.8	.3	.5	-	-	-	-	-	.6	.1	.8	.1	.4
2	1.4	.6	.8	-	-	-	.2	.3	.4	.4	.7	.1	.4
3 or more	.1	-	.1	-	-	-	-	-	-	.1	-	.1	.1
6 to 17 years only	2.1	.8	1.4	-	-	-	.1	-	.1	.5	.7	.7	.4
1	1.3	.3	1.0	-	-	-	-	-	.1	.4	.5	.4	.3
2	.7	.5	.3	-	-	-	.1	-	-	-	.1	.1	.1
3 or more	.1	-	.1	-	-	-	-	-	-	.1	-	.1	.1
Both age groups	2.5	1.0	1.5	-	.3	-	.6	.1	.2	1.2	.9	.5	.9
2	1.5	.7	.9	-	-	-	.1	.1	-	.5	.6	.5	.3
3 or more	1.0	.3	.6	-	.3	-	.5	-	.2	.6	.3	-	.7
Persons Other Than Spouse or Children²													
With other relatives	3.0	2.0	1.0	.2	-	-	-	.6	.7	.4	.7	1.1	.9
Single adult offspring 18 to 29	1.9	1.7	.1	.2	-	-	-	.6	.2	.4	-	1.1	.5
Single adult offspring 30 years of age or over	.3	.3	-	-	-	-	-	.3	-	-	-	.3	-
Households with three generations	.1	-	.1	-	-	-	-	-	.1	-	-	-	.1
Households with 1 subfamily	.5	-	.5	-	-	-	-	-	.5	-	.4	-	.1
Subfamily householder age under 30	.1	-	.1	-	-	-	-	-	.1	-	.1	-	.1
30 to 64	.4	-	.4	-	-	-	-	-	.4	-	.4	-	-
65 and over	-	-	-	-	-	-	-	-	-	-	-	-	-
Households with 2 or more subfamilies	-	-	-	-	-	-	-	-	-	-	-	-	-
Households with other types of relatives	.7	.3	.4	-	-	-	-	-	-	.4	.4	-	.3
With non-relatives	.7	-	.7	-	-	-	-	-	.3	-	.3	-	.3
Co-owners or co-renters	.8	-	.8	-	-	-	-	-	.2	-	.3	-	.3
Lodgers	.2	-	.2	-	-	-	-	-	.2	-	.2	-	.2
Unrelated children, under 18 years old	-	-	-	-	-	-	-	-	-	-	-	-	-
Other non-relatives	-	-	-	-	-	-	-	-	-	-	-	-	-
One or more secondary families	-	-	-	-	-	-	-	-	-	-	-	-	-
2-person households, none related to each other	.2	-	.2	-	-	-	-	-	.2	-	-	-	-
3-8 person households, none related to each other	.1	-	.1	-	-	-	-	-	.1	-	-	-	.1
Years of School Completed by Householder													
No school years completed	.2	-	.2	-	-	-	-	.2	-	-	.2	-	-
Elementary:													
less than 8 years	1.3	.4	.9	-	-	-	-	.5	-	.3	.9	.1	.3
8 years	2.6	2.1	.6	-	-	-	-	1.6	.3	.7	1.7	.6	-
High School:													
1 to 3 years	3.3	1.3	1.9	-	-	.2	.3	-	1.2	.8	1.2	1.3	.3
4 years	5.4	2.6	2.8	.2	.3	-	.6	.4	.5	1.2	1.9	.4	2.3
College:													
1 to 3 years	2.7	1.9	.8	-	-	-	.2	.3	.2	.3	.5	1.4	-
4 years or more	3.9	3.1	.8	-	-	-	.1	.6	.5	.5	.3	.9	1.9
Median	12.4	12.7	12.1	-	-	-	-	-	-	-	10.3	-	-
Year Householder Moved Into Unit													
1990 to 1994	-	-	-	-	-	-	-	-	-	-	-	-	-
1985 to 1989	1.4	.3	1.1	-	-	-	.2	-	1.4	.7	1.0	-	.3
1980 to 1984	8.4	2.5	5.9	.2	.3	.2	1.0	.8	1.3	2.1	3.7	2.0	1.8
1975 to 1979	3.4	2.7	.7	-	-	-	-	.2	-	.1	-	1.1	1.5
1970 to 1974	.9	.6	.3	-	-	-	-	-	-	.1	-	.3	.3
1960 to 1969	2.4	2.4	-	-	-	-	-	1.1	-	-	.7	.7	1.0
1950 to 1959	1.8	1.8	-	-	-	-	-	.8	-	.7	.5	.7	-
1940 to 1949	.7	.7	-	-	-	-	-	.3	-	-	.3	-	-
1939 or earlier	.4	.4	-	-	-	-	-	.4	-	-	.4	-	-
Median	1980	1974	1983	-	-	-	-	-	-	-	1982	-	-
Household Moves and Formation in Last Year													
Total with a move in last year	3.2	.9	2.3	.2	-	-	.2	.3	2.7	1.0	1.5	.5	1.0
Household all moved here from one unit	1.6	.6	1.1	.2	-	-	.2	.3	1.6	.8	1.0	.5	.1
Householder of previous unit did not move here	-	-	-	-	-	-	-	-	-	-	-	-	-
Householder of previous unit moved here	1.6	.6	1.1	.2	-	-	.2	.3	1.6	.8	1.0	.5	.1
Householder of previous unit not reported	-	-	-	-	-	-	-	-	-	-	-	-	-
Household moved here from two or more units	.6	-	.6	-	-	-	-	-	.6	-	-	-	.4
No previous householder moved here	.2	-	.2	-	-	-	-	-	.2	-	-	-	-
1 previous householder moved here	-	-	-	-	-	-	-	-	-	-	-	-	-
2 or more previous householders moved here	.4	-	.4	-	-	-	-	-	.4	-	-	-	.4
Previous householder(s) not reported	-	-	-	-	-	-	-	-	-	-	-	-	-
Some already here, rest moved in	1.0	.3	.6	-	-	-	-	-	.5	.1	.5	-	.5
No previous householder moved here	.8	.3	.3	-	-	-	-	-	.1	.1	.1	-	.5
1 or more previous householders moved here	.4	-	.4	-	-	-	-	-	.4	-	.4	-	-
Previous householder(s) not reported	-	-	-	-	-	-	-	-	-	-	-	-	-
Number of previous units not reported	-	-	-	-	-	-	-	-	-	-	-	-	-

Table 6-9. Household Composition - Occupied Units with Hispanic Householder - Con.

[Numbers in thousands. ... means not applicable or sample too small. - means zero or rounds to zero.]

Characteristics	Total occupied units	Tenure		Housing unit characteristics				Household characteristics			Selected subareas ¹		
		Owner	Renter	New construction 4 yrs	Mobile homes	Physical problems		Elderly (65+)	Moved in past year	Below poverty level	Area one	Area two	Area three
						Severe	Moderate						
Household Moves and Formation After 1979													
Total with a move after 1979	10.1	3.1	7.0	.2	.3	.2	1.2	.8	2.7	2.8	4.7	2.0	2.3
Household all moved here from one unit	6.7	2.3	4.5	.2	.3	-	.9	.7	2.0	1.8	3.5	1.5	1.3
Householder of previous unit did not move here7	.1	.6	-	-	-	.1	-	-	-	.5	-	-
Householder of previous unit moved here	6.0	2.1	3.9	.2	.3	-	.8	.7	2.0	1.6	3.0	1.5	1.3
Householder of previous unit not reported	-	-	-	-	-	-	-	-	-	-	-	-	-
Household moved here from two or more units	1.0	.2	.7	-	-	-	-	-	.6	-	-	-	.5
No previous householder moved here2	-	.2	-	-	-	-	-	.2	-	-	-	-
1 previous householder moved here3	-	.3	-	-	-	-	-	.1	-	-	-	.3
2 or more previous householders moved here5	.2	.3	-	-	-	-	-	.3	-	-	-	.3
Previous householder(s) not reported	-	-	-	-	-	-	-	-	-	-	-	-	-
Some already here, rest moved in	2.4	.6	1.8	-	-	.2	.3	.1	.1	1.1	1.3	.4	.4
No previous householder moved here	1.1	.3	.8	-	-	-	-	.1	.1	.4	.3	.3	.3
1 or more previous householders moved here	1.3	.3	1.1	-	-	-	.3	-	-	.6	.9	.1	.1
Previous householder(s) not reported	-	-	-	-	-	-	-	-	-	-	-	-	-
Number of previous units not reported	-	-	-	-	-	-	-	-	-	-	-	-	-

¹See back cover for details.

²Figures may not add to total because more than one category may apply.

Table 6-10. Previous Unit of Recent Movers - Occupied Units with Hispanic Householder

[Numbers in thousands. ... means not applicable or sample too small. - means zero or rounds to zero.]

Characteristics	Total occupied units	Tenure		Housing unit characteristics				Household characteristics			Selected subareas ¹		
		Owner	Renter	New construction 4 yrs	Mobile homes	Physical problems		Elderly (65+)	Moved in past year	Below poverty level	Area one	Area two	Area three
						Severe	Moderate						
UNITS WHERE HOUSEHOLDER MOVED DURING PAST YEAR													
Total.....	2.7	.6	2.2	.2	-	-	.2	.3	2.7	1.0	1.5	.5	.5
Location of Previous Unit													
Inside same (P)MSA.....	2.7	.6	2.2	.2	-	-	.2	.3	2.7	1.0	1.5	.5	.5
In central city(s).....	1.7	.3	1.3	-	-	-	.2	.1	1.7	1.0	1.5	.1	.5
Not in central city(s).....	1.0	.2	.8	.2	-	-	-	.2	1.0	-	-	.4	.5
Inside different (P)MSA in same state.....	-	-	-	-	-	-	-	-	-	-	-	-	-
In central city(s).....	-	-	-	-	-	-	-	-	-	-	-	-	-
Not in central city(s).....	-	-	-	-	-	-	-	-	-	-	-	-	-
Inside different (P)MSA in different state.....	-	-	-	-	-	-	-	-	-	-	-	-	-
In central city(s).....	-	-	-	-	-	-	-	-	-	-	-	-	-
Not in central city(s).....	-	-	-	-	-	-	-	-	-	-	-	-	-
Outside any metropolitan area.....	-	-	-	-	-	-	-	-	-	-	-	-	-
Same state.....	-	-	-	-	-	-	-	-	-	-	-	-	-
Different state.....	-	-	-	-	-	-	-	-	-	-	-	-	-
Different nation.....	-	-	-	-	-	-	-	-	-	-	-	-	-
Structure Type of Previous Residence													
Moved from within United States.....	2.7	.6	2.2	.2	-	-	.2	.3	2.7	1.0	1.5	.5	.5
House.....	1.2	.6	.6	.2	-	-	.2	.2	1.2	.5	.8	.2	.1
Apartment.....	1.2	-	1.2	-	-	-	.2	.1	1.2	.5	.7	.1	.4
Mobile home.....	.1	-	.1	-	-	-	-	-	.1	-	-	-	-
Other.....	.2	-	.2	-	-	-	-	-	.2	-	-	.1	-
Tenure of Previous Residence													
House, apt., mobile home in United States.....	2.6	.6	2.0	.2	-	-	.2	.3	2.6	1.0	1.5	.5	.5
Owner occupied.....	1.1	.6	.5	.2	-	-	-	.2	1.1	.4	.7	.4	.5
Renter occupied.....	1.5	-	1.5	-	-	-	.2	.1	1.5	.6	.8	.1	.5
Persons - Previous Residence													
House, apt., mobile home in United States.....	2.6	.6	2.0	.2	-	-	.2	.3	2.6	1.0	1.5	.5	.5
1 person.....	.1	-	.1	-	-	-	-	.1	.1	.1	-	.1	-
2 persons.....	.7	-	.7	-	-	-	-	.7	.2	.2	.2	.1	.5
3 persons.....	1.2	.6	.8	.2	-	-	-	.2	1.2	.5	.8	.4	-
4 persons.....	-	-	-	-	-	-	-	-	-	-	-	-	-
5 persons.....	-	-	-	-	-	-	-	-	-	-	-	-	-
6 persons.....	.4	-	.4	-	-	-	-	-	.4	-	.4	-	-
7 persons or more.....	.2	-	.2	-	-	-	.2	.2	.2	.2	.2	-	-
Not reported.....	-	-	-	-	-	-	-	-	-	-	-	-	-
Median.....	-	-	-	-	-	-	-	-	-	-	-	-	-
Previous Home Owned or Rented by Someone Who Moved Here													
House, apt., mobile home in United States.....	2.6	.6	2.0	.2	-	-	.2	.3	2.6	1.0	1.5	.5	.5
Owned or rented by a mover.....	2.4	.6	1.9	.2	-	-	.2	.3	2.4	.8	1.4	.5	.5
Owned or rented by other.....	.1	-	.1	-	-	-	-	-	.1	.1	.1	-	-
By a relative.....	.1	-	.1	-	-	-	-	-	.1	.1	.1	-	-
By a nonrelative.....	-	-	-	-	-	-	-	-	-	-	-	-	-
Not reported.....	-	-	-	-	-	-	-	-	-	-	-	-	-
Not reported.....	-	-	-	-	-	-	-	-	-	-	-	-	-
Change in Housing Costs													
House, apt., mobile home in United States.....	2.6	.6	2.0	.2	-	-	.2	.3	2.6	1.0	1.5	.5	.5
Increased with move.....	.7	-	.4	.2	-	-	.2	.3	.7	.4	.3	.3	.5
Stayed about the same.....	1.0	.6	.7	-	-	-	-	-	1.0	.2	.9	.1	-
Decreased.....	.9	-	.9	-	-	-	-	-	.9	.4	.4	-	-
Don't know.....	-	-	-	-	-	-	-	-	-	-	-	-	.5
Not reported.....	-	-	-	-	-	-	-	-	-	-	-	-	-

¹See back cover for details.

Table 6-11. Reasons for Move and Choice of Current Residence - Occupied Units with Hispanic Householder

[Numbers in thousands. ... means not applicable or sample too small. - means zero or rounds to zero.]

Characteristics	Total occupied units	Tenure		Housing unit characteristics				Household characteristics			Selected subareas ¹		
		Owner	Renter	New construction 4 yrs	Mobile homes	Physical problems		Elderly (65+)	Moved in past year	Below poverty level	Area one	Area two	Area three
						Severe	Moderate						
RESPONDENT MOVED DURING PAST YEAR													
Total.....	2.7	.6	2.2	.2	-	-	.2	.3	2.7	1.0	1.5	.6	.6
Reasons for Leaving Previous Unit²													
Private displacement.....	.4	-	.4	-	-	-	-	-	.4	.4	.4	-	-
Owner to move into unit.....	-	-	-	-	-	-	-	-	-	-	-	-	-
To be converted to condominium or cooperative.....	-	-	-	-	-	-	-	-	-	-	-	-	-
Closed for repairs.....	-	-	-	-	-	-	-	-	-	-	-	-	-
Other.....	-	-	-	-	-	-	-	-	-	-	-	-	-
Not reported.....	.4	-	.4	-	-	-	-	-	.4	.4	.4	-	-
Government displacement.....	-	-	-	-	-	-	-	-	-	-	-	-	-
Government wanted building or land.....	-	-	-	-	-	-	-	-	-	-	-	-	-
Unit unfit for occupancy.....	-	-	-	-	-	-	-	-	-	-	-	-	-
Other.....	-	-	-	-	-	-	-	-	-	-	-	-	-
Not reported.....	-	-	-	-	-	-	-	-	-	-	-	-	-
Disaster loss (fire, flood, etc.).....	-	-	-	-	-	-	-	-	-	-	-	-	-
New job or job transfer.....	-	-	-	-	-	-	-	-	-	-	-	-	-
To be closer to work/school/other.....	.3	-	.3	-	-	-	-	-	.3	-	-	.1	.1
Other, financial/employment related.....	-	-	-	-	-	-	-	-	-	.1	.5	-	-
To establish own household.....	.5	-	.5	-	-	-	-	-	.5	.2	.2	-	-
Needed larger house or apartment.....	.2	-	.2	-	-	-	.2	-	.2	.2	.2	-	.1
Married.....	.1	-	.1	-	-	-	-	-	.1	-	-	-	-
Widowed, divorced or separated.....	-	-	-	-	-	-	-	-	-	-	-	.2	-
Other, family/person related.....	.2	.2	-	.2	-	-	-	.2	.2	.2	.2	.2	-
Wanted better home.....	.2	-	.2	-	-	-	-	-	.2	.2	.2	.2	-
Change from owner to renter.....	-	-	-	-	-	-	-	-	-	-	-	-	-
Change from renter to owner.....	-	-	-	-	-	-	-	-	-	-	-	-	-
Wanted lower rent or maintenance.....	.9	-	.9	-	-	-	-	-	.9	.4	.4	-	.4
Other housing related reasons.....	.7	.6	.1	.2	-	-	-	.3	.7	.1	.3	.3	-
Other.....	.7	.6	.1	.2	-	-	-	.3	.7	.1	.3	.3	-
Not reported.....	-	-	-	-	-	-	-	-	-	-	-	-	-
Choice of Present Neighborhood²													
Convenient to job.....	.4	-	.4	-	-	-	-	-	.4	-	-	.1	.3
Convenient to friends or relatives.....	.6	.2	.4	.2	-	-	-	.2	.6	.4	.4	.2	-
Convenient to leisure activities.....	-	-	-	-	-	-	-	-	-	-	-	-	-
Convenient to public transportation.....	.4	-	.4	-	-	-	-	-	.4	-	.4	-	-
Good schools.....	-	-	-	-	-	-	-	-	-	-	-	-	-
Other public services.....	-	-	-	-	-	-	-	-	-	-	-	-	-
Looks/design of neighborhood.....	.5	.2	.3	.2	-	-	-	.3	.5	.1	.3	.5	.4
House was most important consideration.....	.7	.3	.4	-	-	-	-	-	.7	-	.3	.5	.4
Other.....	1.1	-	1.1	-	-	-	.2	.1	1.1	1.0	.9	.1	-
Not reported.....	-	-	-	-	-	-	-	-	-	-	-	-	-
Neighborhood Search													
Looked at just this neighborhood.....	1.2	.3	.9	-	-	-	-	-	1.2	.5	1.2	.5	.5
Looked at other neighborhood(s).....	1.5	.2	1.3	.2	-	-	.2	.3	1.5	.5	.3	.5	.5
Not reported.....	-	-	-	-	-	-	-	-	-	-	-	-	-
Choice of Present Home²													
Financial reasons.....	1.0	-	1.0	-	-	-	.2	-	1.0	.5	.5	.1	.1
Room layout/design.....	.7	.2	.5	.2	-	-	-	.2	.7	.5	.5	.2	-
Kitchen.....	-	-	-	-	-	-	-	-	-	-	-	-	-
Size.....	.3	-	.3	-	-	-	-	.1	.3	.1	.1	-	-
Exterior appearance.....	-	-	-	-	-	-	-	-	-	-	-	-	-
Yard/trees/view.....	-	-	-	-	-	-	-	-	-	-	-	-	-
Quality of construction.....	-	-	-	-	-	-	-	-	-	-	-	-	-
Only one available.....	1.2	.3	.9	-	-	-	.2	-	1.2	.3	.7	-	.5
Other.....	.6	-	.6	-	-	-	-	-	.6	-	.4	.1	.1
Home Search													
Now in house.....	1.1	.6	.6	.2	-	-	.2	.3	1.1	.3	.5	.5	.1
Looked at only this unit.....	.1	-	.1	-	-	-	-	-	.1	-	.3	.1	.1
Looked at houses or mobile homes only.....	.5	.3	.1	-	-	-	-	-	.5	.3	.3	.3	.1
Looked at apartments too.....	.5	.2	.3	.2	-	-	.2	.3	.5	.3	.3	.3	.1
Search not reported.....	-	-	-	-	-	-	-	-	-	-	-	-	-
Now in mobile home.....	-	-	-	-	-	-	-	-	-	-	-	-	-
Looked at only this unit.....	-	-	-	-	-	-	-	-	-	-	-	-	-
Looked at houses or mobile homes only.....	-	-	-	-	-	-	-	-	-	-	-	-	-
Looked at apartments too.....	-	-	-	-	-	-	-	-	-	-	-	-	-
Search not reported.....	-	-	-	-	-	-	-	-	-	-	-	-	-
Now in apartment.....	1.6	-	1.6	-	-	-	-	-	1.6	.7	1.1	-	.4
Looked at only this unit.....	-	-	-	-	-	-	-	-	-	-	-	-	-
Looked at apartments only.....	1.2	-	1.2	-	-	-	-	-	1.2	.3	.7	-	.4
Looked at houses or mobile homes too.....	.4	-	.4	-	-	-	-	-	.4	.4	.4	-	-
Search not reported.....	-	-	-	-	-	-	-	-	-	-	-	-	-
Recent Mover Comparison to Previous Home													
Better home.....	1.6	.6	1.1	.2	-	-	-	.3	1.6	.3	.9	.3	.4
Worse home.....	.8	-	.8	-	-	-	-	-	.8	.5	.5	.1	.1
About the same.....	.3	-	.3	-	-	-	.2	-	.3	.2	.2	.1	-
Not reported.....	-	-	-	-	-	-	-	-	-	-	-	-	-
Recent Mover Comparison to Previous Neighborhood													
Better neighborhood.....	1.3	.2	1.1	.2	-	-	-	.3	1.3	.3	.5	.3	.4
Worse neighborhood.....	.6	.3	.3	-	-	-	.2	-	.6	.2	.5	.1	.1
About the same.....	.4	-	.4	-	-	-	-	-	.4	.1	.1	.1	-
Same neighborhood.....	.4	-	.4	-	-	-	-	-	.4	.4	.4	-	-
Not reported.....	-	-	-	-	-	-	-	-	-	-	-	-	-

¹See back cover for details.

²Figures may not add to total because more than one category may apply to a unit.

Table 6-12. Income Characteristics - Occupied Units with Hispanic Householder

[Numbers in thousands. ... means not applicable or sample too small. - means zero or rounds to zero.]

Characteristics	Total occupied units	Tenure		Housing unit characteristics				Household characteristics			Selected subareas ¹		
		Owner	Renter	New construction 4 yrs	Mobile homes	Physical problems		Elderly (65+)	Moved in past year	Below poverty level	Area one	Area two	Area three
						Severe	Moderate						
Total	19.3	11.3	8.0	.2	.3	.2	1.2	3.8	2.7	3.8	6.6	4.8	4.8
Household Income													
Less than \$5,000.....	2.1	.3	1.7	-	-	-	.2	.1	.8	2.1	1.5	.6	-
\$5,000 to \$9,999.....	3.1	1.0	2.1	-	.3	-	.5	1.3	.2	1.7	1.4	.9	.6
\$10,000 to \$14,999.....	2.1	1.4	.7	-	-	.2	-	1.0	.4	-	1.4	-	-
\$15,000 to \$19,999.....	1.5	1.1	.3	.2	-	-	-	.6	.4	-	.7	.2	-
\$20,000 to \$24,999.....	1.5	1.0	.6	-	-	-	.1	.1	.3	-	.4	.5	.3
\$25,000 to \$29,999.....	1.6	.7	1.0	-	-	-	-	.1	.1	-	.3	.3	.7
\$30,000 to \$34,999.....	1.7	1.1	.5	-	-	-	-	.1	.5	-	.3	.6	.7
\$35,000 to \$39,999.....	1.1	.7	.4	-	-	-	.2	-	-	-	.3	.8	.1
\$40,000 to \$49,999.....	1.7	1.1	.6	-	-	-	-	-	.1	-	.3	.3	.7
\$50,000 to \$59,999.....	1.3	1.3	-	-	-	-	-	.3	-	-	.3	.3	.9
\$60,000 to \$79,999.....	.9	.9	-	-	-	-	-	.2	-	-	.2	.1	.3
\$80,000 to \$99,999.....	.5	.5	-	-	-	-	-	-	-	-	-	.1	.3
\$100,000 to \$119,999.....	.3	.3	-	-	-	-	-	-	-	-	-	-	-
\$120,000 or more.....	-	-	-	-	-	-	-	-	-	-	-	-	-
Median	22 884	30 724	11 128	-	-	-	-	-	-	-	11 686	-	-
As percent of poverty level:													
Less than 50 percent.....	2.0	-	2.0	-	-	-	.2	-	.7	2.0	1.6	.3	.1
50 to 99.....	1.7	.7	1.0	-	.3	-	.5	.6	.3	1.7	.2	.9	.5
100 to 149.....	2.1	1.2	.9	-	-	.2	.1	.8	-	-	1.3	.2	-
150 to 199.....	1.8	1.1	.7	-	-	-	.7	.5	-	-	.9	.3	.1
200 percent or more.....	11.7	8.4	3.3	.2	-	-	.4	1.5	1.2	-	2.6	2.9	4.0
Income of Families and Primary Individuals													
Less than \$5,000.....	2.1	.3	1.7	-	-	-	.2	.1	.8	2.1	1.5	.6	-
\$5,000 to \$9,999.....	3.1	1.0	2.1	-	.3	.2	.5	1.3	.2	1.7	1.4	.9	.6
\$10,000 to \$14,999.....	2.3	1.4	.9	.2	-	-	-	1.0	.5	-	1.4	-	-
\$15,000 to \$19,999.....	1.8	1.1	.6	-	-	-	.1	.6	.2	-	1.0	.2	.1
\$20,000 to \$24,999.....	1.6	1.0	.7	-	-	-	.1	.1	.4	-	.4	.5	.4
\$25,000 to \$29,999.....	1.6	.7	1.0	-	-	-	-	-	.1	-	.3	.3	.7
\$30,000 to \$34,999.....	1.5	1.1	.4	-	-	-	.1	.5	-	-	.3	.6	.6
\$35,000 to \$39,999.....	1.1	.7	.4	-	-	.2	-	-	-	-	.2	.8	.1
\$40,000 to \$49,999.....	1.3	1.1	.1	-	-	-	-	-	-	-	.3	.3	.6
\$50,000 to \$59,999.....	1.3	1.3	-	-	-	-	.3	-	-	-	.3	.3	.9
\$60,000 to \$79,999.....	.9	.9	-	-	-	-	.2	-	-	-	.2	.1	.3
\$80,000 to \$99,999.....	.5	.5	-	-	-	-	-	-	-	-	-	.1	.3
\$100,000 to \$119,999.....	.3	.3	-	-	-	-	-	-	-	-	-	-	-
\$120,000 or more.....	-	-	-	-	-	-	-	-	-	-	-	-	-
Median	21 281	30 724	10 927	-	-	-	-	-	-	-	11 686	-	-
Income Sources of Families and Primary Individuals													
Wages and salaries.....	13.8	8.8	4.8	.2	-	.2	.7	1.1	1.9	.6	3.8	3.3	4.2
Wages and salaries were majority of income ... 2 or more people each earned over 20% of wages and salaries.....	11.8	7.4	4.2	-	-	-	.7	.3	1.4	.3	3.1	2.7	3.6
Business, farm, or ranch.....	2.8	1.8	1.0	-	-	.2	-	.4	-	-	.8	.3	.8
Social security or pensions.....	.9	.8	.1	.2	-	-	.4	.2	-	-	.2	.4	-
Interest or dividend(s).....	4.9	3.9	1.0	.2	-	-	-	3.6	.3	1.1	1.7	2.1	.3
Rental income.....	3.5	3.1	.4	.2	-	-	-	1.1	.4	-	.4	1.0	1.5
With lodger(s).....	2.4	2.2	.2	-	-	.1	.2	.2	.3	.3	.3	.7	.9
Welfare or SSI.....	.2	-	.2	-	-	-	-	.2	.2	-	-	-	-
Alimony or child support.....	2.9	.3	2.9	-	.3	.2	.5	-	.7	2.4	2.0	.1	.5
Other.....	.6	.3	.3	-	-	-	.1	-	.1	.1	-	-	.1
	3.1	1.8	1.4	-	-	-	.3	-	.5	.3	.8	1.1	.6
Amount of Savings and Investments													
Income of \$20,000 or less.....	10.0	4.2	5.8	.2	.3	.2	.9	3.0	2.0	3.8	5.4	1.7	1.0
No savings or investments.....	8.3	1.8	4.4	-	.3	.2	.9	1.0	1.5	3.4	4.0	.9	.7
\$20,000 or less.....	2.6	1.5	1.2	-	-	-	-	1.3	.3	.3	1.2	.6	.3
More than \$20,000.....	.6	.6	-	.2	-	-	-	.6	.2	-	-	.2	-
Not reported.....	.5	.3	.2	-	-	-	-	.2	-	-	.2	-	-
Food Stamps													
Income of \$20,000 or less.....	10.0	4.2	5.8	.2	.3	.2	.9	3.0	2.0	3.8	5.4	1.7	1.0
Family members received food stamps.....	4.0	.3	3.6	.2	.3	.2	.6	.6	1.0	3.3	2.3	.8	.6
Did not receive food stamps.....	5.7	3.5	2.1	.2	-	-	.3	2.4	1.0	.5	3.1	.9	.4
Not reported.....	.3	.3	-	-	-	-	-	-	-	-	-	-	-
Rent Reductions													
No subsidy or income reporting.....	5.4	-	5.4	-	.3	-	.9	.4	1.9	1.3	2.2	.5	2.1
Rent control.....	-	-	-	-	-	-	-	-	-	-	-	-	-
No rent control.....	5.4	-	5.4	-	.3	.9	.4	1.9	1.3	2.2	.5	2.1	
Reduced by owner.....	.3	-	.3	-	-	-	-	-	-	.1	.2	-	.1
Not reduced by owner.....	5.1	-	5.1	-	.3	.9	.4	1.9	1.1	2.1	.5	2.0	
Owner reduction not reported.....	-	-	-	-	-	-	-	-	-	-	-	-	-
Rent control not reported.....	-	-	-	-	-	-	-	-	-	-	-	-	-
Owned by public housing authority.....	.4	-	.4	-	-	-	-	.2	-	.1	-	.4	-
Other, Federal subsidy.....	.3	-	.3	-	-	-	-	-	-	.3	.2	-	.1
Other, State or local subsidy.....	1.5	-	1.5	-	-	.2	.2	-	.3	1.2	1.1	.1	.1
Other, income verification.....	.3	-	.3	-	-	-	-	.1	-	.1	.2	.1	-
Subsidy or income verification not reported.....	-	-	-	-	-	-	-	-	-	-	-	-	-

¹See back cover for details.

Table 6-13. Selected Housing Costs - Occupied Units with Hispanic Householder

[Numbers in thousands. ... means not applicable or sample too small. - means zero or rounds to zero.]

Characteristics	Total occupied units	Tenure		Housing unit characteristics				Household characteristics			Selected subareas ¹		
		Owner	Renter	New construction 4 yrs	Mobile homes	Physical problems		Elderly (65+)	Moved in past year	Below poverty level	Area one	Area two	Area three
						Severe	Moderate						
Total	19.3	11.3	8.0	.2	.3	.2	1.2	3.6	2.7	3.8	6.6	4.8	4.8
Monthly Housing Costs													
Less than \$100.....	.4	-	.4	-	-	-	-	.2	-	.1	-	.2	.1
\$100 to \$199.....	2.9	2.2	.7	-	-	-	-	1.4	.3	.6	2.4	.3	.1
\$200 to \$249.....	1.3	.8	.4	-	-	-	.1	.8	-	.1	.8	.1	-
\$250 to \$299.....	2.9	.8	2.1	-	-	-	.3	-	.8	.8	1.6	.8	.3
\$300 to \$349.....	2.7	1.0	1.7	-	-	-	.2	.3	.8	1.1	.5	.9	1.0
\$350 to \$399.....	.7	.5	.3	-	-	-	-	-	.1	-	.2	.3	-
\$400 to \$449.....	1.9	1.2	.7	-	-	-	.1	.2	.1	-	.5	.7	.4
\$450 to \$499.....	1.3	.9	.4	-	-	-	.2	.5	.2	.2	.2	.7	.3
\$500 to \$599.....	2.3	1.5	.9	.2	.3	-	.5	.2	.2	.5	-	.2	1.7
\$600 to \$699.....	.7	.6	.1	-	-	-	-	-	.1	-	.1	.1	.1
\$700 to \$799.....	.3	.3	-	-	-	-	-	-	-	-	-	-	.3
\$800 to \$999.....	.4	.4	-	-	-	-	-	-	-	-	-	-	-
\$1,000 to \$1,249.....	.3	.3	-	-	-	-	-	-	-	-	-	.3	-
\$1,250 to \$1,499.....	-	-	-	-	-	-	-	-	-	-	-	-	-
\$1,500 or more.....	.3	.3	-	-	-	-	-	-	-	-	-	-	-
No cash rent.....	.4	-	.4	-	-	-	-	-	-	.4	.4	-	.3
Mortgage payment not reported.....	.5	.5	-	-	-	-	-	-	-	-	-	-	-
Median (excludes no cash rent).....	335	407	307	-	-	-	-	-	-	-	247	-	-
Monthly Housing Costs as Percent of Income													
Less than 5 percent.....	-	-	-	-	-	-	-	-	-	-	-	-	-
5 to 9 percent.....	2.5	1.9	.6	-	-	-	.2	.2	.3	-	1.0	.3	.8
10 to 14 percent.....	3.3	2.2	1.1	-	-	-	.1	.9	.1	.1	.5	1.8	1.0
15 to 19 percent.....	3.7	2.0	1.8	-	-	-	.1	4.4	.5	-	1.2	.6	1.4
20 to 24 percent.....	2.9	2.0	.9	-	-	-	.1	.7	.5	-	1.3	.3	.6
25 to 29 percent.....	.8	.7	.1	-	-	-	-	.5	-	-	.3	-	.1
30 to 34 percent.....	.5	.5	-	-	-	-	-	-	-	-	.1	.3	-
35 to 39 percent.....	.4	.2	.2	.2	-	-	-	.2	.2	-	.2	.2	-
40 to 49 percent.....	.5	.3	.2	-	-	.2	-	.3	.2	.3	.3	.1	-
50 to 59 percent.....	.6	.6	.6	-	-	-	-	.2	.2	.5	.5	.1	-
60 to 69 percent.....	.6	.4	.1	-	-	-	-	.1	.1	.1	1.1	.6	.5
70 percent or more.....	2.6	.7	2.0	-	.3	-	.6	.1	.8	2.3	1.1	.6	.5
Zero or negative income.....	-	-	-	-	-	-	-	-	-	-	-	-	-
No cash rent.....	.4	-	.4	-	-	-	-	-	-	.4	.4	-	.3
Mortgage payment not reported.....	.5	.5	-	-	-	-	-	-	-	-	-	-	-
Median (excludes 3 previous lines).....	20	18	22	-	-	-	-	-	-	-	22	-	-
Rent Paid by Lodgers													
Lodgers in housing units.....	.2	-	.2	-	-	-	-	-	.2	-	-	-	-
Less than \$50 per month.....	-	-	-	-	-	-	-	-	-	-	-	-	-
\$50 to \$99.....	-	-	-	-	-	-	-	-	-	-	-	-	-
\$100 to \$149.....	.2	-	.2	-	-	-	-	-	.2	-	-	-	-
\$150 to \$199.....	-	-	-	-	-	-	-	-	-	-	-	-	-
\$200 or more per month.....	-	-	-	-	-	-	-	-	-	-	-	-	-
Not reported.....	-	-	-	-	-	-	-	-	-	-	-	-	-
Median.....	-	-	-	-	-	-	-	-	-	-	-	-	-
Monthly Cost Paid for Electricity													
Electricity used.....	19.3	11.3	8.0	.2	.3	.2	1.2	3.6	2.7	3.8	6.6	4.8	4.8
Less than \$25.....	4.2	1.9	2.3	-	-	-	-	1.3	.7	.9	1.4	1.2	.9
\$25 to \$49.....	8.8	5.8	3.0	.2	-	-	.3	2.2	1.5	1.7	3.5	2.9	1.6
\$50 to \$74.....	3.8	2.7	1.2	-	-	.2	.3	.2	.5	.5	1.2	.3	1.7
\$75 to \$99.....	.1	.1	-	-	-	-	-	-	-	-	-	.1	-
\$100 to \$149.....	.6	.4	.1	-	-	-	.1	-	-	.1	-	-	.3
\$150 to \$199.....	.7	.3	.3	-	.3	-	.3	-	-	.3	-	-	-
\$200 or more.....	-	-	-	-	-	-	-	-	-	-	-	-	-
Median.....	39	41	35	-	-	-	-	-	-	-	37	-	-
Included in rent, other fee, or obtained free.....	1.1	-	1.1	-	-	-	.1	-	-	.1	.7	.1	.3
Monthly Cost Paid for Piped Gas													
Piped gas used.....	18.2	10.2	8.0	.2	.3	.2	1.2	3.6	2.7	3.8	6.6	4.8	4.5
Less than \$25.....	.4	.2	.2	-	-	-	-	.2	-	.2	.2	-	-
\$25 to \$49.....	3.5	2.3	1.1	-	-	-	.3	1.3	.8	.9	1.7	.9	.3
\$50 to \$74.....	5.5	3.9	1.6	-	.3	.2	.9	1.9	.4	.9	1.2	1.7	1.7
\$75 to \$99.....	1.7	.8	1.0	-	-	-	.2	.3	.1	.8	1.3	.1	.3
\$100 to \$149.....	3.3	2.4	1.0	.2	-	-	.1	.6	.7	.4	.9	1.5	.8
\$150 to \$199.....	-	-	-	-	-	-	-	-	-	-	-	-	.1
\$200 or more.....	.8	.5	.3	-	-	-	.2	.2	.2	.2	.3	-	-
Median.....	67	66	70	-	-	-	-	-	-	-	69	.5	1.4
Included in rent, other fee, or obtained free.....	3.0	.2	2.9	-	-	-	.1	.4	.5	.6	1.1	.5	-
Average Monthly Cost Paid for Fuel Oil													
Fuel oil used.....	.9	.4	.5	-	-	-	-	.2	.2	.2	.3	-	.1
Less than \$25.....	.1	-	.1	-	-	-	-	-	-	-	-	-	.1
\$25 to \$49.....	-	-	-	-	-	-	-	-	-	-	-	-	-
\$50 to \$74.....	-	-	-	-	-	-	-	-	-	-	-	-	-
\$75 to \$99.....	.4	.4	-	-	-	-	-	-	-	-	-	-	-
\$100 to \$149.....	-	-	-	-	-	-	-	-	-	-	-	-	-
\$150 to \$199.....	-	-	-	-	-	-	-	-	-	-	-	-	-
\$200 or more.....	-	-	-	-	-	-	-	-	-	-	-	-	-
Median.....	-	-	-	-	-	-	-	-	-	-	-	-	-
Included in rent, other fee, or obtained free.....	.3	-	.3	-	-	-	-	.2	.2	.2	.3	-	-
Property Insurance													
Property insurance paid.....	12.4	10.8	1.6	.2	-	-	.3	2.6	.8	1.3	3.1	3.6	3.1
Median per month.....	19	21	-	-	-	-	-	-	-	-	-	-	-

Table 6-13. Selected Housing Costs - Occupied Units with Hispanic Householder - Con.

[Numbers in thousands. ... means not applicable or sample too small. - means zero or rounds to zero.]

Characteristics	Total occupied units	Tenure		Housing unit characteristics				Household characteristics			Selected subareas ¹			
		Owner	Renter	New construction 4 yrs	Mobile homes	Physical problems		Elderly (65+)	Moved in past year	Below poverty level	Area one	Area two	Area three	
						Severe	Moderate							
Monthly Costs Paid for Selected Utilities and Fuels														
Water paid separately	11.2	10.2	1.1	.2	-		.2	.3	2.8	.8	1.3	3.3	3.7	2.8
Median	15	15
Trash paid separately	1.8	1.7	.1113	.8
Median
Bottled gas paid separately	.6	.63
Median
Other fuel paid separately	1.7	1.2	.555	.1	.5	.5
Median
OWNER OCCUPIED UNITS														
Total	11.3	11.32	-	-1	2.8	.8	.7	3.0	3.6	2.4
Cost and Ownership Sharing														
Ownership shared by person not living here	.7	.73	.3	...
Costs shared by person not living here
Costs not shared	.7	.73	.3	...
Cost sharing not reported
Ownership not shared	10.7	10.721	2.8	.8	.7	2.8	3.2	2.4
Costs shared by person not living here
Costs not shared	10.3	10.321	2.8	.8	.7	2.8	3.2	2.0
Cost sharing not reported	.3	.33
Ownership sharing not reported
Monthly Payment for Principal and Interest														
Less than \$100	1.4	1.41	.7	.8
\$100 to \$199	2.9	2.9
\$200 to \$249	.2	.2255	1.5	1.0
\$250 to \$299	.3	.322	...
\$300 to \$349	.9	.9
\$350 to \$399	.1	.1
\$400 to \$449	.3	.31
\$450 to \$499
\$500 to \$599	.4	.4
\$600 to \$699
\$700 to \$799	.3	.3
\$800 to \$999
\$1,000 to \$1,249
\$1,250 to \$1,499
\$1,500 or more	.3	.3
Not reported	.5	.5
Median	177	177
Average Monthly Cost Paid for Real Estate Taxes														
Less than \$25	.1	.11
\$25 to \$49	.3	.33
\$50 to \$74	2.0	2.08
\$75 to \$99	1.8	1.87
\$100 to \$149	4.2	4.29
\$150 to \$199	1.9	1.929	1.2	1.8
\$200 or more	.9	.96	1.1	.8
Median	117	1172	.3	...
Annual Taxes Paid Per \$1,000 Value														
Less than \$5	.1	.11
\$5 to \$9	.3	.3
\$10 to \$14	.1	.1
\$15 to \$19	1.0	1.01
\$20 to \$24	1.3	1.324	.2	.3
\$25 or more	8.4	8.43	.3	.8
Median	25+	25+
Routine Maintenance in Last Year														
Less than \$25 per month	7.8	7.82	1.0
\$25 to \$49	1.8	1.88
\$50 to \$74	.2	.2
\$75 to \$99	.1	.1
\$100 to \$149
\$150 to \$199
\$200 or more per month	.3	.3
Not reported	1.0	1.0
Median	25-	25-
Condominium and Cooperative Fee														
Fee paid														
Less than \$25 per month
\$25 to \$49
\$50 to \$74
\$75 to \$99
\$100 to \$149
\$150 to \$199
\$200 or more per month
Not reported
Median
Other Housing Costs Per Month														
Homeowner association fee paid
Median
Mobile home park fee paid
Median
Land rent fee paid
Median

¹See back cover for details.

Table 6-14. Value, Purchase Price, and Source of Down Payment - Owner Occupied Units with Hispanic Householder

[Numbers in thousands. ... means not applicable or sample too small. - means zero or rounds to zero.]

Characteristics	Total occupied units	Tenure		Housing unit characteristics				Household characteristics			Selected subareas ¹		
		Owner	Renter	New construction 4 yrs	Mobile homes	Physical problems		Elderly (65+)	Moved in past year	Below poverty level	Area one	Area two	Area three
						Severe	Moderate						
Total	11.3	11.3	-	.2	-	-	.1	2.8	.6	.7	3.0	3.6	2.4
Value													
Less than \$10,000.....	.5	.5	-	-	-	-	-	-	-	-	.2	-	.3
\$10,000 to \$19,999.....	1.5	1.5	-	-	-	-	-	.4	.3	-	1.0	-	-
\$20,000 to \$29,999.....	1.6	1.6	-	-	-	-	.1	.8	-	.3	.9	.7	-
\$30,000 to \$39,999.....	2.1	2.1	-	-	-	-	-	-	-	-	.1	.3	1.0
\$40,000 to \$49,999.....	1.1	1.1	-	-	-	-	-	-	-	-	-	.7	-
\$50,000 to \$59,999.....	2.0	2.0	-	-	-	-	-	1.4	-	-	.7	1.0	-
\$60,000 to \$69,999.....	.3	.3	-	-	-	-	-	-	-	-	-	-	.3
\$70,000 to \$79,999.....	.3	.3	-	-	-	-	-	-	-	.3	-	.3	.5
\$80,000 to \$89,999.....	1.4	1.4	-	-	-	-	-	-	-	-	-	.3	.3
\$100,000 to \$119,999.....	.5	.5	-	.2	-	-	-	.2	.2	-	-	.2	.3
\$120,000 to \$149,999.....	-	-	-	-	-	-	-	-	-	-	-	-	-
\$150,000 to \$199,999.....	-	-	-	-	-	-	-	-	-	-	-	-	-
\$200,000 to \$249,999.....	-	-	-	-	-	-	-	-	-	-	-	-	-
\$250,000 to \$299,999.....	-	-	-	-	-	-	-	-	-	-	-	-	-
\$300,000 or more.....	-	-	-	-	-	-	-	-	-	-	-	-	-
Median.....	40 267	40 267	-	-	-	-	-	-	-	-	-	-	-
Value-Income Ratio													
Less than 1.5.....	5.8	5.8	-	-	-	-	-	.5	.3	-	1.3	1.8	1.6
1.5 to 1.9.....	1.7	1.7	-	-	-	-	.1	-	-	-	.3	.5	.3
2.0 to 2.4.....	1.4	1.4	-	-	-	-	-	.3	-	-	.3	.3	.5
2.5 to 2.9.....	.4	.4	-	-	-	-	-	.4	-	-	.4	-	-
3.0 to 3.9.....	.4	.4	-	-	-	-	-	.4	-	-	.4	-	-
4.0 to 4.9.....	.7	.7	-	-	-	-	-	.9	-	.3	.4	.3	-
5.0 or more.....	.9	.9	-	.2	-	-	-	.6	.2	.3	-	.8	-
Zero or negative income.....	-	-	-	-	-	-	-	-	-	-	-	-	-
Median.....	1.5	1.5	-	-	-	-	-	-	-	-	-	-	-
Other Activities on Property²													
Commercial establishment.....	-	-	-	-	-	-	-	-	-	-	-	-	-
Medical or dental office.....	-	-	-	-	-	-	-	-	-	-	-	-	-
Neither.....	11.3	11.3	-	.2	-	-	.1	2.8	.6	.7	3.0	3.6	2.4
Year Unit Acquired													
1990 to 1994.....	-	-	-	-	-	-	-	-	-	-	-	-	-
1985 to 1989.....	.3	.3	-	-	-	-	.1	-	-	-	.3	-	-
1980 to 1984.....	2.5	2.5	-	.2	-	-	-	.2	.6	-	.8	1.0	.3
1975 to 1979.....	2.4	2.4	-	-	-	-	-	-	-	-	-	.7	.9
1970 to 1974.....	1.1	1.1	-	-	-	-	-	-	-	-	-	.3	.1
1960 to 1969.....	2.8	2.8	-	-	-	-	-	1.1	-	-	.7	.8	1.0
1950 to 1959.....	1.3	1.3	-	-	-	-	-	.7	-	.7	.3	.7	-
1940 to 1949.....	.5	.5	-	-	-	-	-	.5	-	-	.5	-	-
1939 or earlier.....	.4	.4	-	-	-	-	-	.4	-	-	.4	-	-
Not reported.....	-	-	-	-	-	-	-	-	-	-	-	-	-
Median.....	1973	1973	-	-	-	-	-	-	-	-	-	-	-
First Time Owners													
First home ever owned.....	6.2	6.2	-	-	-	-	-	2.1	.3	.7	2.0	1.8	1.4
Not first home.....	5.1	5.1	-	.2	-	-	.1	.7	.2	-	1.0	1.7	1.0
Not reported.....	-	-	-	-	-	-	-	-	-	-	-	-	-
Purchase Price													
Home purchased or built.....	11.3	11.3	-	.2	-	-	.1	2.8	.6	.7	3.0	3.6	2.4
Less than \$10,000.....	1.3	1.3	-	-	-	-	.1	1.2	-	.3	1.0	.7	-
\$10,000 to \$19,999.....	3.7	3.7	-	-	-	-	-	1.0	.3	.3	1.7	.7	.6
\$20,000 to \$29,999.....	1.7	1.7	-	-	-	-	-	.3	-	-	-	1.4	.3
\$30,000 to \$39,999.....	.6	.6	-	-	-	-	-	-	-	-	.1	.4	-
\$40,000 to \$49,999.....	1.3	1.3	-	-	-	-	-	-	-	-	-	.1	.3
\$50,000 to \$59,999.....	.3	.3	-	-	-	-	-	-	-	-	-	-	.3
\$60,000 to \$69,999.....	-	-	-	-	-	-	-	-	-	-	-	-	-
\$70,000 to \$79,999.....	-	-	-	-	-	-	-	-	-	-	-	-	-
\$80,000 to \$99,999.....	.6	.6	-	.2	-	-	-	.2	.2	-	-	.6	-
\$100,000 to \$119,999.....	-	-	-	-	-	-	-	-	-	-	-	-	-
\$120,000 to \$149,999.....	.2	.2	-	-	-	-	-	-	-	-	.2	-	-
\$150,000 to \$199,999.....	-	-	-	-	-	-	-	-	-	-	-	-	-
\$200,000 to \$249,999.....	-	-	-	-	-	-	-	-	-	-	-	-	-
\$250,000 to \$299,999.....	-	-	-	-	-	-	-	-	-	-	-	-	-
\$300,000 or more.....	-	-	-	-	-	-	-	-	-	-	-	-	-
Not reported.....	1.7	1.7	-	-	-	-	-	-	-	-	-	-	.8
Median.....	19 502	19 502	-	-	-	-	-	-	-	-	-	-	-
Received as inheritance or gift.....	-	-	-	-	-	-	-	-	-	-	-	-	-
Not reported.....	-	-	-	-	-	-	-	-	-	-	-	-	-
Major Source of Down Payment													
Home purchased or built.....	11.3	11.3	-	.2	-	-	.1	2.8	.6	.7	3.0	3.6	2.4
Sale of previous home.....	2.8	2.8	-	.2	-	-	-	.4	.2	-	.5	1.1	.6
Savings or cash on hand.....	7.2	7.2	-	-	-	-	-	2.1	.3	.7	1.6	2.5	1.4
Sale of other investment.....	-	-	-	-	-	-	-	-	-	-	-	-	-
Borrowing, other than mortgage on this property.....	-	-	-	-	-	-	-	-	-	-	-	-	.3
Inheritance or gift.....	.3	.3	-	-	-	-	-	-	-	-	-	-	-
Land where building built used for financing.....	-	-	-	-	-	-	-	-	-	-	-	-	-
Other.....	1.2	1.2	-	-	-	-	.1	.4	-	-	.8	-	-
No down payment.....	-	-	-	-	-	-	-	-	-	-	-	-	-
Not reported.....	-	-	-	-	-	-	-	-	-	-	-	-	-

¹See back cover for details.

²Figures may not add to total because more than one category may apply to a unit.

Table 6-15. Mortgage Characteristics - Owner Occupied Units with Hispanic Householder

[Numbers in thousands. ... means not applicable or sample too small. - means zero or rounds to zero.]

Characteristics	Total occupied units	Tenure		Housing unit characteristics				Household characteristics			Selected subareas ¹		
		Owner	Renter	New construction 4 yrs	Mobile homes	Physical problems		Elderly (65+)	Moved in past year	Below poverty level	Area one	Area two	Area three
						Severe	Moderate						
Total	11.3	11.3	..	.2	-	-	.1	2.8	.6	.7	3.0	3.6	2.4
Mortgages Currently on Property													
None, owned free and clear	3.5	3.5	..	-	-	-	-	2.1	.3	.7	2.2	.8	.1
With mortgage or land contract	7.8	7.8	..	.2	-	-	.1	.7	.2	-	.7	2.7	2.2
One mortgage or land contract	7.8	7.8	..	.2	-	-	.1	.7	.2	-	.7	2.7	2.2
Two mortgages	-	-	..	-	-	-	-	-	-	-	-	-	-
Three or more mortgages	-	-	..	-	-	-	-	-	-	-	-	-	-
Number of mortgages not reported	-	-	..	-	-	-	-	-	-	-	-	-	-
OWNERS WITH ONE OR MORE MORTGAGES													
Total	7.8	7.8	..	.2	-	-	.1	.7	.2	-	.7	2.7	2.2
Type of Primary Mortgage													
FHA7	.7	..	-	-	-	-	.3	-	-	-	.7	-
VA7	.7	..	-	-	-	-	-	-	-	-	-	.3
Farmers Home Administration	-	-	..	-	-	-	-	-	-	-	-	-	-
Other types	6.3	6.3	..	.2	-	-	-	.4	.2	-	.6	2.0	1.9
Don't know1	.1	..	-	-	-	.1	-	-	-	.1	-	-
Not reported	-	-	..	-	-	-	-	-	-	-	-	-	-
Lower Cost State and Local Mortgages													
State or local program used3	.3	..	-	-	-	-	-	-	-	-	-	-
Not used	7.5	7.5	..	.2	-	-	.1	.7	.2	-	.7	2.7	2.2
Not reported	-	-	..	-	-	-	-	-	-	-	-	-	-
Mortgage Origination													
Placed new mortgage(s)	6.5	6.5	..	.2	-	-	-	.7	.2	-	.6	2.1	1.9
Primary obtained when property acquired	5.8	5.8	..	.2	-	-	-	.7	.2	-	.6	1.8	1.9
Obtained later7	.7	..	-	-	-	-	-	-	-	-	.3	-
Date not reported	1.3	1.3	..	-	-	-	.1	-	-	-	.1	.6	.3
Assumed	-	-	..	-	-	-	-	-	-	-	-	-	-
Wrap-around	-	-	..	-	-	-	-	-	-	-	-	-	-
Combination of the above	-	-	..	-	-	-	-	-	-	-	-	-	-
Origin not reported	-	-	..	-	-	-	-	-	-	-	-	-	-
Payment Plan of Primary Mortgage													
Fixed payment, self amortizing	6.6	6.6	..	.2	-	-	.1	.6	.2	-	.6	2.7	1.6
Adjustable rate mortgage	-	-	..	-	-	-	-	-	-	-	-	-	-
Adjustable term mortgage	-	-	..	-	-	-	-	-	-	-	-	-	-
Graduated payment mortgage	-	-	..	-	-	-	-	-	-	-	-	-	-
Balloon2	.2	..	-	-	-	-	-	-	-	-	-	-
Other	-	-	..	-	-	-	-	-	-	-	-	-	-
Combination of the above	-	-	..	-	-	-	-	-	-	-	-	-	-
Not reported9	.9	..	-	-	-	-	.2	-	-	.2	-	.6
Payment Plan of Secondary Mortgage													
Units with two or more mortgages	-	-	..	-	-	-	-	-	-	-	-	-	-
Fixed payment, self amortizing	-	-	..	-	-	-	-	-	-	-	-	-	-
Adjustable rate mortgage	-	-	..	-	-	-	-	-	-	-	-	-	-
Adjustable term mortgage	-	-	..	-	-	-	-	-	-	-	-	-	-
Graduated payment mortgage	-	-	..	-	-	-	-	-	-	-	-	-	-
Balloon	-	-	..	-	-	-	-	-	-	-	-	-	-
Other	-	-	..	-	-	-	-	-	-	-	-	-	-
Combination of the above	-	-	..	-	-	-	-	-	-	-	-	-	-
Not reported	-	-	..	-	-	-	-	-	-	-	-	-	-
Lenders of Primary and Secondary Mortgages													
Only borrowed from firm(s)	6.7	6.7	..	.2	-	-	-	.7	.2	-	.2	2.7	1.9
Only borrowed from seller9	.9	..	-	-	-	-	-	-	-	.3	-	.3
Only borrowed from other individual(s)3	.3	..	-	-	-	.1	-	-	-	.3	-	-
Borrowed from a firm and seller	-	-	..	-	-	-	-	-	-	-	-	-	-
Borrowed from a firm and other individual	-	-	..	-	-	-	-	-	-	-	-	-	-
Borrowed from seller and other individual	-	-	..	-	-	-	-	-	-	-	-	-	-
One or both sources not reported	-	-	..	-	-	-	-	-	-	-	-	-	-
Items Included in Primary Mortgage Payment²													
Principal and interest only	2.1	2.1	..	.2	-	-	-	.4	.2	-	.5	.2	.6
Property taxes	5.0	5.0	..	-	-	-	-	.3	-	-	.1	2.5	1.3
Property insurance	3.8	3.8	..	-	-	-	-	.3	-	-	.1	2.4	1.3
Other	-	-	..	-	-	-	-	-	-	-	-	-	-
Not reported8	.8	..	-	-	-	.1	-	-	-	.1	-	.3
Year Primary Mortgage Originated													
1990 to 1994	-	-	..	-	-	-	-	-	-	-	-	-	-
1985 to 19893	.3	..	-	-	-	.1	-	-	-	-	-	-
1980 to 1984	1.9	1.9	..	.2	-	-	-	.2	.2	-	.3	.9	.3
1975 to 1979	2.8	2.8	..	-	-	-	-	-	-	-	-	.7	.9
1970 to 1974	1.0	1.0	..	-	-	-	-	-	-	-	-	.3	.9
1960 to 1969	1.8	1.8	..	-	-	-	-	.3	-	-	.6	.8	1.0
1950 to 1959	-	-	..	-	-	-	-	-	-	-	-	-	-
1949 or earlier2	.2	..	-	-	-	-	-	-	-	-	-	-
Not reported	-	-	..	-	-	-	-	-	-	-	-	-	-
Median	1977	1977	..	-	-	-	-	-	-	-	-	-	-

Table 6-15. Mortgage Characteristics - Owner Occupied Units with Hispanic Householder—
Con.

[Numbers in thousands. ... means not applicable or sample too small. - means zero or rounds to zero.]

Characteristics	Total occupied units	Tenure		Housing unit characteristics				Household characteristics			Selected subareas ¹					
		Owner	Renter	New construction 4 yrs	Mobile homes	Physical problems		Elderly (65+)	Moved in past year	Below poverty level	Area one	Area two	Area three			
						Severe	Moderate									
OWNERS WITH ONE OR MORE MORTGAGES—Con.																
Term of Primary Mortgage at Origination or Assumption																
Less than 8 years	.2	.2	...	-	-	-	-	-	-	-	-	-	-	-	-	-
8 to 12 years	1.0	1.02	-	-	-	.2	.2	-	.5	.2	.3	-	-	
13 to 17 years	-	-	-	-	-	-	-	-	-	-	-	-	
18 to 22 years	.3	.3	...	-	-	-	-	-	-	-	-	.4	.3	-	-	
23 to 27 years	.8	.8	...	-	-	-	-	-	-	-	-	-	-	-	-	
28 to 32 years	3.8	3.8	...	-	-	-	-	.3	-	-	-	1.4	1.3	-	-	
33 years or more	-	-	...	-	-	-	-	-	-	-	-	-	-	-	-	
Variable	-	-	...	-	-	-	-	-	-	-	-	-	-	-	-	
Not reported	1.7	1.7	...	-	-	-	-	.1	.2	-	.3	.7	.3	-	-	
Median	29	29	...	-	-	-	-	-	-	-	-	-	-	-	-	
Remaining Years Mortgaged																
Less than 8 years	2.2	2.2	...	-	-	-	-	.3	-	-	-	.7	.9	-	-	
8 to 12	1.1	1.12	-	-	-	.2	.2	-	.5	.4	.3	-	-	
13 to 17	1.0	1.0	...	-	-	-	-	-	-	-	-	.7	.3	-	-	
18 to 22	.7	.7	...	-	-	-	-	-	-	-	-	-	.3	-	-	
23 to 27	1.1	1.1	...	-	-	-	-	-	-	-	-	.3	.3	-	-	
28 to 32	.7	.7	...	-	-	-	-	-	-	-	-	-	-	-	-	
33 years or more	-	-	...	-	-	-	-	-	-	-	-	-	-	-	-	
Variable	-	-	...	-	-	-	-	-	-	-	-	-	-	-	-	
Not reported	1.1	1.1	...	-	-	-	-	.1	.2	-	.3	.3	.3	-	-	
Median	13	13	...	-	-	-	-	-	-	-	-	-	-	-	-	
Current Interest Rate																
Less than 6 percent	1.0	1.0	...	-	-	-	-	.3	-	-	-	.7	.3	-	-	
6 to 7.9	.9	.9	...	-	-	-	-	-	-	-	-	.8	.3	-	-	
8 to 9.9	1.1	1.1	...	-	-	-	-	-	-	-	-	-	-	-	-	
10 to 11.9	1.1	1.1	...	-	-	-	-	-	-	-	.1	-	.7	-	-	
12 to 13.9	.7	.7	...	-	-	-	-	-	-	-	-	-	-	-	-	
14 to 15.9	.2	.22	-	-	-	.2	.2	-	-	.2	-	-	-	
16 to 17.9	-	-	...	-	-	-	-	-	-	-	-	-	-	-	-	
18 to 19.9	-	-	...	-	-	-	-	-	-	-	-	-	-	-	-	
20 percent or more	-	-	...	-	-	-	-	-	-	-	-	-	-	-	-	
Not reported	2.7	2.7	...	-	-	-	-	.1	.2	-	.6	1.0	.6	-	-	
Median	8.6	8.6	...	-	-	-	-	-	-	-	-	-	-	-	-	
Total Outstanding Principal Amount																
Less than \$10,000	1.9	1.92	-	-	-	.3	-	-	-	.7	.9	-	-	
\$10,000 to \$19,999	1.1	1.1	...	-	-	-	-	.2	.2	-	-	.8	.3	-	-	
\$20,000 to \$29,999	1.0	1.0	...	-	-	-	-	-	-	-	.1	.3	.3	-	-	
\$30,000 to \$39,999	.7	.7	...	-	-	-	-	-	-	-	-	-	.3	-	-	
\$40,000 to \$49,999	-	-	...	-	-	-	-	-	-	-	-	-	-	-	-	
\$50,000 to \$59,999	.4	.4	...	-	-	-	-	-	-	-	-	-	-	-	-	
\$60,000 to \$69,999	-	-	...	-	-	-	-	-	-	-	-	-	-	-	-	
\$70,000 to \$79,999	-	-	...	-	-	-	-	-	-	-	-	-	-	-	-	
\$80,000 to \$89,999	-	-	...	-	-	-	-	-	-	-	-	-	-	-	-	
\$100,000 to \$119,999	-	-	...	-	-	-	-	-	-	-	-	-	-	-	-	
\$120,000 to \$149,999	-	-	...	-	-	-	-	-	-	-	-	-	-	-	-	
\$150,000 to \$199,999	-	-	...	-	-	-	-	-	-	-	-	-	-	-	-	
\$200,000 to \$249,999	-	-	...	-	-	-	-	-	-	-	-	-	-	-	-	
\$250,000 to \$299,999	-	-	...	-	-	-	-	-	-	-	-	-	-	-	-	
\$300,000 or more	-	-	...	-	-	-	-	-	-	-	-	-	-	-	-	
Not reported	2.7	2.7	...	-	-	-	-	.1	.2	-	.6	1.0	.6	-	-	
Median	15 906	15 906	...	-	-	-	-	-	-	-	-	-	-	-	-	
Current Total Loan as Percent of Value																
Less than 20 percent	1.8	1.82	-	-	-	.6	.2	-	-	.9	.6	-	-	
20 to 39	.9	.9	...	-	-	-	-	-	-	-	-	.5	.3	-	-	
40 to 59	1.2	1.2	...	-	-	-	-	-	-	-	-	.3	.3	-	-	
60 to 79	.4	.4	...	-	-	-	-	-	-	-	-	-	-	-	-	
80 to 89	.3	.3	...	-	-	-	-	-	-	-	.1	-	.3	-	-	
90 to 99	-	-	...	-	-	-	-	-	-	-	-	-	-	-	-	
100 percent or more	.4	.4	...	-	-	-	-	-	-	-	-	-	-	-	-	
Not reported	2.7	2.7	...	-	-	-	-	.1	.2	-	.6	1.0	.6	-	-	
Median	36.8	36.8	...	-	-	-	-	-	-	-	-	-	-	-	-	

¹See back cover for details.

²Figures may not add to total because more than one category may apply to a unit.

Table 6-16. Repairs, Improvements, and Alterations - Owner Occupied Units with Hispanic Householder

[Numbers in thousands. ... means not applicable or sample too small. - means zero or rounds to zero.]

Characteristics	Total occupied units	Tenure		Housing unit characteristics				Household characteristics			Selected subareas ¹		
		Owner	Renter	New construction 4 yrs	Mobile homes	Physical problems		Elderly (65+)	Moved in past year	Below poverty level	Area one	Area two	Area three
						Severe	Moderate						
Total	11.3	11.3	--	.2	--	--	.1	2.8	.6	.7	3.0	3.6	2.4
Repairs, Improvements, Alterations in Last 2 Years													
Roof replaced (all or part).....	2.6	2.6	--	--	--	--	--	.9	--	--	.9	.3	1.0
Mostly done by household.....	1.1	1.1	--	--	--	--	--	--	--	--	--	--	1.0
Mostly done by others.....	1.5	1.5	--	--	--	--	--	.9	--	--	.9	.3	--
Workers not reported.....	--	--	--	--	--	--	--	--	--	--	--	--	--
Costing \$500 or more.....	1.1	1.1	--	--	--	--	--	.5	--	--	.2	.3	.3
Costing less than \$500.....	.6	.6	--	--	--	--	--	--	--	--	--	--	.6
Cost not reported.....	.9	.9	--	--	--	--	--	.4	--	--	.7	--	--
Roof replacement not reported.....	--	--	--	--	--	--	--	--	--	--	--	--	--
Additions built.....	.5	.5	--	--	--	--	--	--	--	--	.1	--	--
Mostly done by household.....	.1	.1	--	--	--	--	--	--	--	--	.1	--	--
Mostly done by others.....	.3	.3	--	--	--	--	--	--	--	--	--	--	--
Workers not reported.....	--	--	--	--	--	--	--	--	--	--	--	--	--
Costing \$500 or more.....	.3	.3	--	--	--	--	--	--	--	--	--	--	--
Costing less than \$500.....	.1	.1	--	--	--	--	--	--	--	--	.1	--	--
Cost not reported.....	--	--	--	--	--	--	--	--	--	--	--	--	--
Additions not reported.....	--	--	--	--	--	--	--	--	--	--	--	--	--
Kitchen remodeled or added.....	1.1	1.1	--	--	--	--	--	--	--	--	--	.1	.6
Mostly done by household.....	.8	.8	--	--	--	--	--	--	--	--	--	.1	.3
Mostly done by others.....	.3	.3	--	--	--	--	--	--	--	--	--	--	.3
Workers not reported.....	--	--	--	--	--	--	--	--	--	--	--	--	.3
Costing \$500 or more.....	.1	.1	--	--	--	--	--	--	--	--	--	.1	.1
Costing less than \$500.....	.3	.3	--	--	--	--	--	--	--	--	--	--	.3
Cost not reported.....	.6	.6	--	--	--	--	--	--	--	--	--	--	.3
Kitchen remodeled or added not reported.....	--	--	--	--	--	--	--	--	--	--	--	--	--
Bathroom remodeled or added.....	.7	.7	--	--	--	--	--	--	--	--	.2	--	.3
Mostly done by household.....	.7	.7	--	--	--	--	--	--	--	--	.2	--	.3
Mostly done by others.....	--	--	--	--	--	--	--	--	--	--	--	--	--
Workers not reported.....	--	--	--	--	--	--	--	--	--	--	--	--	--
Costing \$500 or more.....	.4	.4	--	--	--	--	--	--	--	--	.2	--	.3
Costing less than \$500.....	.3	.3	--	--	--	--	--	--	--	--	--	--	.3
Cost not reported.....	--	--	--	--	--	--	--	--	--	--	--	--	--
Bathroom remodeled or added not reported.....	--	--	--	--	--	--	--	--	--	--	--	--	--
Siding replaced or added.....	--	--	--	--	--	--	--	--	--	--	--	--	--
Mostly done by household.....	--	--	--	--	--	--	--	--	--	--	--	--	--
Mostly done by others.....	--	--	--	--	--	--	--	--	--	--	--	--	--
Workers not reported.....	--	--	--	--	--	--	--	--	--	--	--	--	--
Costing \$500 or more.....	--	--	--	--	--	--	--	--	--	--	--	--	--
Costing less than \$500.....	--	--	--	--	--	--	--	--	--	--	--	--	--
Cost not reported.....	--	--	--	--	--	--	--	--	--	--	--	--	--
Siding replaced or added not reported.....	--	--	--	--	--	--	--	--	--	--	--	--	--
Storm doors/windows bought and installed.....	3.0	3.0	--	.2	--	--	--	.7	.2	--	.2	1.4	.3
Mostly done by household.....	.8	.8	--	--	--	--	--	.3	--	--	--	.5	--
Mostly done by others.....	2.1	2.1	--	.2	--	--	--	.4	.2	--	.2	.9	.3
Workers not reported.....	--	--	--	--	--	--	--	--	--	--	--	--	--
Costing \$500 or more.....	.9	.9	--	--	--	--	--	.2	--	--	.2	.3	.3
Costing less than \$500.....	1.4	1.4	--	.2	--	--	--	.6	.2	--	.2	.7	.3
Cost not reported.....	.7	.7	--	--	--	--	--	--	--	--	--	.3	.3
Storm doors/windows bought and installed not reported.....	--	--	--	--	--	--	--	--	--	--	--	--	--
Major equipment replaced or added.....	.8	.8	--	--	--	--	--	--	--	--	--	.4	.3
Mostly done by household.....	.8	.8	--	--	--	--	--	--	--	--	--	.4	.3
Mostly done by others.....	--	--	--	--	--	--	--	--	--	--	--	--	--
Workers not reported.....	--	--	--	--	--	--	--	--	--	--	--	--	--
Coating \$500 or more.....	.3	.3	--	--	--	--	--	--	--	--	--	.3	.3
Coating less than \$500.....	.5	.5	--	--	--	--	--	--	--	--	--	.1	.3
Cost not reported.....	--	--	--	--	--	--	--	--	--	--	--	--	--
Major equipment replaced or added not reported.....	--	--	--	--	--	--	--	--	--	--	--	--	--
Insulation added.....	1.2	1.2	--	--	--	--	--	--	--	--	.3	.1	--
Mostly done by household.....	1.2	1.2	--	--	--	--	--	--	--	--	.3	.1	--
Mostly done by others.....	--	--	--	--	--	--	--	--	--	--	--	--	--
Workers not reported.....	--	--	--	--	--	--	--	--	--	--	--	--	--
Costing \$500 or more.....	.3	.3	--	--	--	--	--	--	--	--	.3	--	--
Costing less than \$500.....	.6	.6	--	--	--	--	--	--	--	--	--	.1	--
Cost not reported.....	.3	.3	--	--	--	--	--	--	--	--	--	--	--
Insulation added not reported.....	--	--	--	--	--	--	--	--	--	--	--	--	--
Other major work ²	3.1	3.1	--	.2	--	--	--	.8	.8	--	.3	1.4	1.0
Mostly done by household.....	1.1	1.1	--	--	--	--	--	.3	.3	--	.3	.5	.3
Mostly done by others.....	1.9	1.9	--	.2	--	--	--	.5	.5	--	--	.9	.6
Workers not reported.....	--	--	--	--	--	--	--	--	--	--	--	--	--
Other major work not reported.....	.4	.4	--	--	--	--	--	--	--	--	--	--	--
Government Subsidy for Repairs													
Units with major repairs the last 2 years.....	7.3	7.3	--	.2	--	--	--	1.1	.6	--	1.8	2.4	1.6
Received low-interest loan or grant.....	--	--	--	--	--	--	--	--	--	--	--	--	--
No low-interest loan or grant.....	7.3	7.3	--	.2	--	--	--	1.1	.6	--	1.8	2.4	1.6
Not reported.....	--	--	--	--	--	--	--	--	--	--	--	--	--

¹See back cover for details.

²Includes other major repairs, alterations, or improvements totalling over \$500 each.

Table 6-17. Rooms In Unit by Household and Unit Size, Income, and Costs - Occupied Units with Hispanic Householder

[Numbers in thousands. ... means not applicable or sample too small. - means zero or rounds to zero.]

Characteristics	Occupied units												
	Total	Rooms					Median	Bedrooms					Median
		1 and 2 rooms	3 and 4 rooms	5 and 6 rooms	7 rooms or more	No rooms		1 room	2 rooms	3 rooms	4 rooms or more		
Total	19.3	.1	5.0	10.1	4.1	5.4	-	2.9	6.3	5.9	4.1	2.6	
Persons													
1 person.....	4.9	.1	2.1	2.2	.4	...	-	1.5	2.0	.9	.4	...	
2 persons.....	5.6	-	1.3	3.1	1.2	...	-	1.4	.9	2.1	1.2	...	
3 persons.....	3.5	-	.9	2.3	.3	...	-	-	1.5	1.7	.3	...	
4 persons.....	3.7	-	.7	1.7	1.4	...	-	-	1.8	.5	1.4	...	
5 persons.....	1.0	-	-	.7	.3	...	-	-	-	.7	.3	...	
6 persons.....	.5	-	-	-	.5	...	-	-	-	-	.5	...	
7 persons or more.....	.2	-	-	.2	-	...	-	-	.2	-	-	...	
Median.....	2.3	-	-	2.4	-	...	-	-	2.7	-	-	...	
Rooms													
1 room.....	-	-	-	-	-	...	-	-	-	-	-	...	
2 rooms.....	.1	-	-	-	-	...	-	.1	-	-	-	...	
3 rooms.....	1.9	-	-	-	-	...	-	1.9	-	-	-	...	
4 rooms.....	3.1	-	-	-	-	...	-	5.5	2.6	-	-	...	
5 rooms.....	8.5	-	-	-	-	...	-	4	3.0	3.2	-	...	
6 rooms.....	3.5	-	-	-	-	...	-	-	.4	2.7	.3	2.5	
7 rooms.....	1.3	-	-	-	-	...	-	-	.3	-	1.0	...	
8 rooms.....	2.0	-	-	-	-	...	-	-	-	-	2.0	...	
9 rooms.....	.5	-	-	-	-	...	-	-	-	-	.5	...	
10 rooms or more.....	.3	-	-	-	-	...	-	-	-	-	.3	...	
Median.....	5.2	-	-	-	-	...	-	-	4.7	-	-	...	
Bedrooms													
None.....	-	-	-	-	-	...	-	-	-	-	-	...	
1.....	2.9	.1	2.4	.4	-	...	-	-	-	-	-	...	
2.....	6.3	-	2.6	3.4	.3	4.8	-	-	-	-	-	...	
3.....	5.9	-	-	5.9	-	...	-	-	-	-	-	...	
4 or more.....	4.1	-	-	.3	3.8	...	-	-	-	-	-	...	
Median.....	2.6	-	-	2.7	-	...	-	-	-	-	-	...	
Complete Bathrooms													
None.....	-	-	-	-	-	...	-	-	-	-	-	...	
1.....	12.6	.1	4.7	7.2	.7	4.9	-	2.9	5.8	3.4	.7	2.1	
1 and one-half.....	3.6	-	.3	2.2	1.1	...	-	-	.4	2.1	1.1	...	
2 or more.....	2.9	-	-	.8	2.3	...	-	-	.1	.5	2.3	...	
Lot Size													
Less than one-eighth acre.....	2.2	-	.5	1.0	.7	...	-	-	.8	.7	.7	...	
One-eighth up to one-quarter acre.....	2.5	-	-	2.1	.4	...	-	-	.3	1.8	.4	...	
One-quarter up to one-half acre.....	1.0	-	-	.6	.5	...	-	-	-	.6	.5	...	
One-half up to one acre.....	.9	-	.3	.3	.3	...	-	-	.6	.9	.3	...	
1 to 4 acres.....	1.5	-	-	.9	.6	...	-	-	-	.9	.6	...	
5 to 9 acres.....	-	-	-	-	-	...	-	-	-	-	-	...	
10 acres or more.....	.1	-	-	.1	-	...	-	-	-	.1	-	...	
Don't know.....	5.4	-	.9	3.2	1.3	...	-	4	2.5	.8	1.7	...	
Not reported.....	-	-	-	-	-	...	-	-	-	-	-	...	
Median.....	.22	-	-	.22	-	...	-	-	-	-	-	...	
Income of Families and Primary Individuals													
Less than \$5,000.....	2.1	.1	.4	1.1	.4	...	-	.3	.7	.7	.4	...	
\$5,000 to \$9,999.....	3.1	-	1.3	1.8	-	...	-	.8	1.4	.9	-	...	
\$10,000 to \$14,999.....	2.3	-	.3	1.9	-	...	-	.7	.5	.7	.3	...	
\$15,000 to \$19,999.....	1.8	-	.2	1.3	.3	...	-	.2	.3	1.3	.3	...	
\$20,000 to \$24,999.....	1.6	-	.6	.7	.3	...	-	.2	.7	.5	.3	...	
\$25,000 to \$29,999.....	1.6	-	1.3	-	.3	...	-	.4	.9	.3	.3	...	
\$30,000 to \$34,999.....	1.5	-	.3	1.3	-	...	-	1.1	.5	.9	.3	...	
\$35,000 to \$39,999.....	1.1	-	.4	.3	.4	...	-	.1	.6	.4	.4	...	
\$40,000 to \$49,999.....	1.3	-	-	.9	.3	...	-	-	.5	.5	.3	...	
\$50,000 to \$59,999.....	1.3	-	-	-	1.3	...	-	-	-	-	1.3	...	
\$60,000 to \$79,999.....	.9	-	.2	.7	-	...	-	.2	.2	.5	-	...	
\$80,000 to \$99,999.....	.5	-	-	-	.5	...	-	-	-	-	.5	...	
\$100,000 to \$119,999.....	.3	-	-	-	.3	...	-	-	-	-	.3	...	
\$120,000 or more.....	-	-	-	-	-	...	-	-	-	-	-	...	
Median.....	21 281	-	-	15 820	-	...	-	-	21 493	-	-	...	
Monthly Housing Costs													
Less than \$100.....	.4	-	.4	-	-	...	-	.2	.1	-	-	...	
\$100 to \$199.....	2.9	.1	.5	2.2	-	...	-	.9	1.2	.8	-	...	
\$200 to \$249.....	1.3	-	.4	.8	-	...	-	.3	.5	.5	-	...	
\$250 to \$299.....	2.9	-	1.0	1.5	.3	...	-	.5	1.4	1.0	.3	...	
\$300 to \$349.....	2.7	-	1.0	1.3	.3	...	-	1.1	1.2	1.0	.3	...	
\$350 to \$399.....	.7	-	.4	.3	-	...	-	.2	.3	.1	.1	...	
\$400 to \$449.....	1.9	-	.7	.1	1.1	...	-	.5	.3	.1	.3	...	
\$450 to \$499.....	1.3	-	.3	.7	.3	...	-	-	1.0	.1	.6	...	
\$500 to \$599.....	2.3	-	.3	1.5	.6	...	-	-	.1	1.5	.1	...	
\$600 to \$899.....	.7	-	-	.6	.1	...	-	.1	.5	.1	.1	...	
\$700 to \$799.....	.3	-	-	.1	.3	...	-	-	-	-	.3	...	
\$800 to \$999.....	.4	-	-	.4	-	...	-	-	-	.4	-	...	
\$1,000 to \$1,249.....	.3	-	-	-	.3	...	-	-	-	-	.3	...	
\$1,250 to \$1,499.....	-	-	-	-	-	...	-	-	-	-	-	...	
\$1,500 or more.....	.3	-	-	.3	-	...	-	-	-	-	.3	...	
No cash rent.....	.4	-	-	-	.4	...	-	-	-	-	.4	...	
Mortgage payment not reported.....	.5	-	-	.1	.3	...	-	-	-	-	.3	...	
Median (excludes no cash rent).....	335	-	-	314	-	...	-	-	300	-	-	...	

Table 6-17. Rooms in Unit by Household and Unit Size, Income, and Costs - Occupied Units with Hispanic Householder—Con.

[Numbers in thousands. ... means not applicable or sample too small. - means zero or rounds to zero.]

Characteristics	Occupied units											
	Total	Rooms					Bedrooms					
		1 and 2 rooms	3 and 4 rooms	5 and 6 rooms	7 rooms or more	Median	No rooms	1 room	2 rooms	3 rooms	4 rooms or more	Median
OWNER OCCUPIED UNITS												
Total	11.3	-	.9	7.0	3.4	5.9	-	.7	2.7	4.2	3.8	3.0
Value												
Less than \$10,000.....	.5	-	.2	-	.3	...	-	.2	-	-	.3	...
\$10,000 to \$19,999.....	1.5	-	-	1.5	-	...	-	-	.7	.8	-	...
\$20,000 to \$29,999.....	1.6	-	.5	.8	.3	...	-	.2	1.0	.1	.3	...
\$30,000 to \$39,999.....	2.1	-	-	1.4	.7	...	-	-	-	1.0	1.0	...
\$40,000 to \$49,999.....	1.1	-	.3	.4	.4	...	-	-	.5	.1	.4	...
\$50,000 to \$59,999.....	2.0	-	-	1.5	.5	...	-	.4	-	1.2	.5	...
\$60,000 to \$69,999.....	.3	-	-	.3	-	...	-	-	-	.3	-	...
\$70,000 to \$79,999.....	.3	-	-	.3	-	...	-	-	-	.3	-	...
\$80,000 to \$89,999.....	1.4	-	-	.5	.9	...	-	-	.3	.1	.9	...
\$100,000 to \$119,999.....	.5	-	-	.2	.3	...	-	-	-	.2	.3	...
\$120,000 to \$149,999.....	-	-	-	-	-	...	-	-	-	-	-	...
\$150,000 to \$199,999.....	-	-	-	-	-	...	-	-	-	-	-	...
\$200,000 to \$249,999.....	-	-	-	-	-	...	-	-	-	-	-	...
\$250,000 to \$299,999.....	-	-	-	-	-	...	-	-	-	-	-	...
\$300,000 or more.....	-	-	-	-	-	...	-	-	-	-	-	...
Median	40 267	38 573

Table 6-18. Square Footage by Household and Unit Size, Income, and Costs - Occupied Units with Hispanic Householder

[Numbers in thousands. ... means not applicable or sample too small. - means zero or rounds to zero.]

Characteristics	Size of occupied detached 1-family homes and mobile homes								Median
	Total	Less than 500 square feet	500 to 999 square feet	1000 to 1499 square feet	1500 to 1999 square feet	2000 to 2499 square feet	2500 square feet or more	Not reported	
Total	12.9	.4	2.4	1.0	3.5	3.0	2.6	-	1 882
Persons									
1 person.....	2.7	-	1.0	.3	.7	.7	-	-	...
2 persons.....	4.0	.4	-	.6	1.1	1.0	.9	-	...
3 persons.....	2.1	-	.8	-	.3	.8	.2	-	...
4 persons.....	2.5	-	.1	.1	.6	.5	1.2	-	...
5 persons.....	1.0	-	.3	-	.3	-	.3	-	...
6 persons.....	.5	-	-	-	.5	-	-	-	...
7 persons or more.....	.2	-	.2	-	-	-	-	-	...
Median	2.4
Rooms									
1 room.....	-	-	-	-	-	-	-	-	...
2 rooms.....	-	-	-	-	-	-	-	-	...
3 rooms.....	-	-	-	-	-	-	-	-	...
4 rooms.....	1.0	-	.9	-	.2	-	-	-	...
5 rooms.....	5.4	.4	1.2	.6	1.3	2.0	-	-	...
6 rooms.....	2.7	-	.3	.4	1.2	-	.7	-	...
7 rooms.....	1.0	-	-	-	.4	.3	.3	-	...
8 rooms.....	2.0	-	-	-	-	.7	1.3	-	...
9 rooms.....	.5	-	-	-	.1	-	.3	-	...
10 rooms or more.....	.3	-	-	-	.3	-	-	-	...
Median	5.5
Bedrooms									
None.....	-	-	-	-	-	-	-	-	...
1.....	.4	.4	-	-	-	-	-	-	...
2.....	3.8	-	1.4	.4	1.1	.7	-	-	...
3.....	4.8	-	1.0	.6	1.8	1.3	.4	-	...
4 or more.....	4.1	-	-	-	.8	1.0	2.3	-	...
Median	3.0
Complete Bathrooms									
None.....	-	-	-	-	-	-	-	-	...
1.....	7.2	.4	2.0	.8	2.0	1.5	.5	-	1 586
1 and one-half.....	3.1	-	.3	.1	.9	.8	.9	-	...
2 or more.....	2.6	-	-	-	.6	.7	1.3	-	...
Median	2.6
Lot Size									
Less than one-eighth acre.....	2.2	-	.8	-	.3	.7	.3	-	...
One-eighth up to one-quarter acre.....	2.5	-	.3	.3	1.0	.6	-	-	...
One-quarter up to one-half acre.....	1.0	-	-	-	.5	.3	.2	-	...
One-half up to one acre.....	.9	-	.3	-	.3	-	.3	-	...
1 to 4 acres.....	1.5	-	-	.3	.4	-	.8	-	...
5 to 9 acres.....	-	-	-	-	-	-	-	-	...
10 acres or more.....	.1	-	-	-	-	-	.1	-	...
Don't know.....	4.7	.4	1.0	.4	.9	1.0	1.0	-	...
Not reported.....	-	-	-	-	-	-	-	-	...
Median22
Income of Families and Primary Individuals									
Less than \$5,000.....	.8	-	.2	.3	-	-	.4	-	...
\$5,000 to \$9,999.....	1.9	-	.8	-	.3	.8	-	-	...
\$10,000 to \$14,999.....	1.4	.4	-	-	.3	.3	.3	-	...
\$15,000 to \$19,999.....	1.0	-	-	-	.4	.4	.2	-	...
\$20,000 to \$24,999.....	.9	-	.5	.1	-	-	.3	-	...
\$25,000 to \$29,999.....	.7	-	.3	-	-	.3	.1	-	...
\$30,000 to \$34,999.....	1.3	-	-	-	.7	.5	.1	-	...
\$35,000 to \$39,999.....	.8	-	.3	-	.5	-	-	-	...
\$40,000 to \$49,999.....	1.3	-	-	.1	.8	.3	-	-	...
\$50,000 to \$59,999.....	1.3	-	-	-	.3	-	.7	-	...
\$60,000 to \$79,999.....	.7	-	.3	.4	.1	.3	-	-	...
\$80,000 to \$99,999.....	.5	-	-	-	-	-	.3	-	...
\$100,000 to \$119,999.....	.3	-	-	-	-	-	.3	-	...
\$120,000 or more.....	-	-	-	-	-	-	-	-	...
Median	27 561
Monthly Housing Costs									
Less than \$100.....	-	-	-	-	-	.4	-	-	...
\$100 to \$199.....	2.2	.4	.3	.1	-	1.4	-	-	...
\$200 to \$249.....	.8	-	-	-	.3	.5	-	-	...
\$250 to \$299.....	1.0	-	.6	-	.3	-	-	-	...
\$300 to \$349.....	1.3	-	.1	.3	.5	.3	-	-	...
\$350 to \$399.....	.5	-	.5	-	-	-	-	-	...
\$400 to \$449.....	1.2	-	-	-	.4	.3	.5	-	...
\$450 to \$499.....	1.2	-	.5	.2	.1	.3	.3	-	...
\$500 to \$599.....	1.9	-	.3	-	.7	.1	.8	-	...
\$600 to \$699.....	.6	-	-	.1	.5	-	-	-	...
\$700 to \$799.....	.3	-	-	-	.3	-	-	-	...
\$800 to \$999.....	.4	-	-	-	.4	-	-	-	...
\$1,000 to \$1,249.....	.3	-	-	-	-	.3	-	-	...
\$1,250 to \$1,499.....	-	-	-	-	-	-	-	-	...
\$1,500 or more.....	.3	-	-	-	-	-	.3	-	...
No cash rent.....	.4	-	-	-	-	-	-	-	...
Mortgage payment not reported.....	.5	-	-	.1	-	-	.3	-	...
Median (excludes no cash rent)	413

Table 6-18. Square Footage by Household and Unit Size, Income, and Costs - Occupied Units with Hispanic Householder—Con.

[Numbers in thousands. ... means not applicable or sample too small. - means zero or rounds to zero.]

Characteristics	Size of occupied detached 1-family homes and mobile homes								
	Total	Less than 500 square feet	500 to 999 square feet	1000 to 1499 square feet	1500 to 1999 square feet	2000 to 2499 square feet	2500 square feet or more	Not reported	Median
OWNER OCCUPIED UNITS									
Total.....	10.9	.4	1.6	1.0	2.9	2.8	2.2	-	1 923
Value									
Less than \$10,000.....	.3	-	-	-	.3	-	-	-	-
\$10,000 to \$19,999.....	1.5	-	-	-	.4	1.0	-	-	-
\$20,000 to \$29,999.....	1.3	-	.7	-	.3	.3	-	-	-
\$30,000 to \$39,999.....	2.1	-	.7	.1	.3	.3	.7	-	-
\$40,000 to \$49,999.....	1.1	-	.3	.4	.4	-	-	-	-
\$50,000 to \$59,999.....	2.0	.4	-	-	.5	.8	.3	-	-
\$60,000 to \$69,999.....	.3	-	-	-	.3	-	-	-	-
\$70,000 to \$79,999.....	.3	-	-	.3	-	-	-	-	-
\$80,000 to \$89,999.....	1.4	-	-	.1	.3	.3	.6	-	-
\$100,000 to \$119,999.....	.5	-	-	-	-	-	.5	-	-
\$120,000 to \$149,999.....	-	-	-	-	-	-	-	-	-
\$150,000 to \$199,999.....	-	-	-	-	-	-	-	-	-
\$200,000 to \$249,999.....	-	-	-	-	-	-	-	-	-
\$250,000 to \$299,999.....	-	-	-	-	-	-	-	-	-
\$300,000 or more.....	-	-	-	-	-	-	-	-	-
Median.....	42 306	-	-	-	-	-	-	-	-

Table 6-19. Income, Costs, and Mortgage - Occupied Units with Hispanic Householder

[Numbers in thousands. ... means not applicable or sample too small. - means zero or rounds to zero.]

Characteristics	Owner occupied								Renter occupied			
	With mortgage				With no mortgage				All renters		Unsubsidized renters ¹	
	Total	Specified ²	Not specified		Total	Specified ²	Not specified		Specified ³	Other	Specified ³	Other
			Condo or Coop	Other			Condo or Coop	Other				
Total	7.8	7.5	-	.3	3.5	3.4	-	.2	8.0	-	5.4	-
Income of Families and Primary Individuals												
Less than \$5,000.....	-	-	-	-	.3	.3	-	-	1.7	-	.5	-
\$5,000 to \$9,999.....	-	-	-	-	1.0	1.0	-	-	2.1	-	1.1	-
\$10,000 to \$14,999.....	.3	.3	-	-	1.0	1.0	-	-	.9	-	.7	-
\$15,000 to \$19,999.....	.8	.8	-	.1	.4	.4	-	-	.6	-	.6	-
\$20,000 to \$24,999.....	.8	.8	-	-	.2	.2	-	.2	.7	-	.7	-
\$25,000 to \$29,999.....	.7	.7	-	-	-	-	-	-	1.0	-	.8	-
\$30,000 to \$34,999.....	.7	.7	-	-	.5	.5	-	-	.4	-	.4	-
\$35,000 to \$39,999.....	.7	.7	-	-	-	-	-	-	.4	-	.4	-
\$40,000 to \$49,999.....	1.0	1.0	-	-	.1	.1	-	-	.1	-	.1	-
\$50,000 to \$59,999.....	1.3	1.3	-	-	-	-	-	-	-	-	-	-
\$60,000 to \$79,999.....	.9	.7	-	.2	-	-	-	-	-	-	-	-
\$80,000 to \$99,999.....	.5	.5	-	-	-	-	-	-	-	-	-	-
\$100,000 to \$119,999.....	.3	.3	-	-	-	-	-	-	-	-	-	-
\$120,000 or more.....	-	-	-	-	-	-	-	-	-	-	-	-
Median	39 786	39 696	-	-	-	-	-	-	10 927	-	-	-
Monthly Housing Costs												
Less than \$100.....	-	-	-	-	-	-	-	-	.4	-	-	-
\$100 to \$199.....	-	-	-	-	2.2	2.2	-	-	.7	-	.4	-
\$200 to \$249.....	-	-	-	-	.8	.8	-	-	.4	-	.3	-
\$250 to \$299.....	.8	.6	-	.1	-	-	-	-	2.1	-	1.5	-
\$300 to \$349.....	.7	.7	-	-	.9	.3	-	-	1.7	-	1.2	-
\$350 to \$399.....	.3	.3	-	-	.2	-	-	.2	.3	-	.3	-
\$400 to \$449.....	1.2	1.1	-	.2	-	-	-	-	.7	-	.7	-
\$450 to \$499.....	.9	.9	-	-	-	-	-	-	.4	-	.3	-
\$500 to \$599.....	1.5	1.5	-	-	-	-	-	-	.9	-	.7	-
\$600 to \$699.....	.6	.6	-	-	-	-	-	-	.1	-	.1	-
\$700 to \$799.....	.3	.3	-	-	-	-	-	-	-	-	-	-
\$800 to \$999.....	.4	.4	-	-	-	-	-	-	-	-	-	-
\$1,000 to \$1,249.....	.3	.3	-	-	-	-	-	-	-	-	-	-
\$1,250 to \$1,499.....	-	-	-	-	-	-	-	-	-	-	-	-
\$1,500 or more.....	.3	.3	-	-	-	-	-	-	.4	-	-	-
No cash rent.....	-	-	-	-	-	-	-	-	.4	-	-	-
Mortgage payment not reported.....	.5	.5	-	-	-	-	-	-	-	-	-	-
Median (excludes no cash rent)	489	497	-	-	-	-	-	-	307	-	-	-
Monthly Housing Costs as Percent of Income												
Less than 5 percent.....	-	-	-	-	-	-	-	-	-	-	-	-
5 to 9 percent.....	1.5	1.3	-	.2	.5	.5	-	-	.6	-	.6	-
10 to 14 percent.....	1.7	1.7	-	-	.5	.5	-	-	1.1	-	.7	-
15 to 19 percent.....	1.6	1.6	-	-	.4	.4	-	-	1.8	-	1.8	-
20 to 24 percent.....	1.1	1.0	-	.1	.8	.7	-	.2	.9	-	.8	-
25 to 29 percent.....	-	-	-	-	.7	.7	-	-	.1	-	.1	-
30 to 34 percent.....	.5	.5	-	-	-	-	-	-	-	-	-	-
35 to 39 percent.....	.2	.2	-	-	-	-	-	-	.2	-	.2	-
40 to 49 percent.....	-	-	-	-	.3	.3	-	-	.2	-	.2	-
50 to 59 percent.....	-	-	-	-	-	-	-	-	.6	-	.3	-
60 to 69 percent.....	.4	.4	-	-	-	-	-	-	.1	-	.1	-
70 percent or more.....	.3	.3	-	-	.3	.3	-	-	2.0	-	1.1	-
Zero or negative income.....	-	-	-	-	-	-	-	-	-	-	-	-
No cash rent.....	-	-	-	-	-	-	-	-	.4	-	-	-
Mortgage payment not reported.....	.5	.5	-	-	-	-	-	-	-	-	-	-
Median (excludes 3 previous lines)	17	17	-	-	-	-	-	-	22	-	-	-
OWNER OCCUPIED UNITS												
Total	7.8	7.5	-	.3	3.5	3.4	-	.2	-	-	-	-
Value												
Less than \$10,000.....	.3	.3	-	-	.2	-	-	.2	-	-	-	-
\$10,000 to \$19,999.....	.4	.4	-	-	1.0	1.0	-	-	-	-	-	-
\$20,000 to \$29,999.....	.9	.7	-	.3	.7	.7	-	-	-	-	-	-
\$30,000 to \$39,999.....	2.1	2.1	-	-	-	-	-	-	-	-	-	-
\$40,000 to \$49,999.....	1.1	1.1	-	-	-	-	-	-	-	-	-	-
\$50,000 to \$59,999.....	.8	.8	-	-	1.2	1.2	-	-	-	-	-	-
\$60,000 to \$69,999.....	.3	.3	-	-	-	-	-	-	-	-	-	-
\$70,000 to \$79,999.....	-	-	-	-	.3	.3	-	-	-	-	-	-
\$80,000 to \$99,999.....	1.3	1.3	-	-	.1	.1	-	-	-	-	-	-
\$100,000 to \$119,999.....	.5	.5	-	-	-	-	-	-	-	-	-	-
\$120,000 to \$149,999.....	-	-	-	-	-	-	-	-	-	-	-	-
\$150,000 to \$199,999.....	-	-	-	-	-	-	-	-	-	-	-	-
\$200,000 to \$249,999.....	-	-	-	-	-	-	-	-	-	-	-	-
\$250,000 to \$299,999.....	-	-	-	-	-	-	-	-	-	-	-	-
\$300,000 or more.....	-	-	-	-	-	-	-	-	-	-	-	-
Median	41 020	42 357	-	-	-	-	-	-	-	-	-	-
Value-Income Ratio												
Less than 1.5.....	5.0	4.9	-	.2	.8	.7	-	.2	-	-	-	-
1.5 to 1.9.....	1.8	1.5	-	.1	.1	.1	-	-	-	-	-	-
2.0 to 2.4.....	1.0	1.0	-	-	.5	.5	-	-	-	-	-	-
2.5 to 2.9.....	-	-	-	-	.4	.4	-	-	-	-	-	-
3.0 to 3.9.....	-	-	-	-	.4	.4	-	-	-	-	-	-
4.0 to 4.9.....	-	-	-	-	.7	.7	-	-	-	-	-	-
5.0 or more.....	.2	.2	-	-	.7	.7	-	-	-	-	-	-
Zero or negative income.....	-	-	-	-	-	-	-	-	-	-	-	-
Median	1.5	1.5	-	-	-	-	-	-	-	-	-	-

Table 6-19. Income, Costs, and Mortgage - Occupied Units with Hispanic Householder - Con.

[Numbers in thousands. ... means not applicable or sample too small. - means zero or rounds to zero.]

Characteristics	Owner occupied								Renter occupied			
	With mortgage				With no mortgage				All renters		Unsubsidized renters ¹	
	Total	Specified ²	Not specified		Total	Specified ²	Not specified		Specified ³	Other	Specified ³	Other
			Condo or Coop	Other			Condo or Coop	Other				
OWNER OCCUPIED UNITS - Con.												
Average Monthly Cost Paid for Real Estate Taxes												
Less than \$25	.1	.1	-	-	-	-	-	-	-	-	-	-
\$25 to \$49	-	-	-	-	.3	.3	-	-	-	-	-	-
\$50 to \$74	1.3	1.2	-	.1	.7	.7	-	-	-	-	-	-
\$75 to \$99	.7	.7	-	-	1.1	1.1	-	-	-	-	-	-
\$100 to \$149	3.4	3.2	-	.2	.9	.9	-	-	-	-	-	-
\$150 to \$199	1.6	1.6	-	-	.3	.3	-	-	-	-	-	-
\$200 or more	.8	.8	-	-	.2	-	-	.2	-	-	-	-
Median	127	128	-	-	-	-	-	-	-	-	-	-
OWNERS WITH ONE OR MORE MORTGAGES												
Total	7.8	7.5	-	.3	-	-	-	-	-	-	-	-
Monthly Payment for Principal and Interest												
Less than \$100	1.4	1.3	-	.1	-	-	-	-	-	-	-	-
\$100 to \$199	2.9	2.8	-	.2	-	-	-	-	-	-	-	-
\$200 to \$249	.2	.2	-	-	-	-	-	-	-	-	-	-
\$250 to \$299	.3	.3	-	-	-	-	-	-	-	-	-	-
\$300 to \$349	.9	.9	-	-	-	-	-	-	-	-	-	-
\$350 to \$399	.1	.1	-	-	-	-	-	-	-	-	-	-
\$400 to \$449	.3	.3	-	-	-	-	-	-	-	-	-	-
\$450 to \$499	-	-	-	-	-	-	-	-	-	-	-	-
\$500 to \$599	.4	.4	-	-	-	-	-	-	-	-	-	-
\$600 to \$699	-	-	-	-	-	-	-	-	-	-	-	-
\$700 to \$799	.3	.3	-	-	-	-	-	-	-	-	-	-
\$800 to \$999	-	-	-	-	-	-	-	-	-	-	-	-
\$1,000 to \$1,249	-	-	-	-	-	-	-	-	-	-	-	-
\$1,250 to \$1,499	-	-	-	-	-	-	-	-	-	-	-	-
\$1,500 or more	.3	.3	-	-	-	-	-	-	-	-	-	-
Not reported	.5	.5	-	-	-	-	-	-	-	-	-	-
Median	177	181	-	-	-	-	-	-	-	-	-	-
Type of Primary Mortgage												
FHA	.7	.7	-	-	-	-	-	-	-	-	-	-
VA	.7	.7	-	-	-	-	-	-	-	-	-	-
Farmers Home Administration	-	-	-	-	-	-	-	-	-	-	-	-
Other types	6.3	6.2	-	.2	-	-	-	-	-	-	-	-
Don't know	.1	-	-	.1	-	-	-	-	-	-	-	-
Not reported	-	-	-	-	-	-	-	-	-	-	-	-
Mortgage Origination												
Placed new mortgage(s)	6.5	6.3	-	.2	-	-	-	-	-	-	-	-
Primary obtained when property acquired	5.8	5.6	-	.2	-	-	-	-	-	-	-	-
Obtained later	.7	.7	-	-	-	-	-	-	-	-	-	-
Date not reported	-	-	-	-	-	-	-	-	-	-	-	-
Assumed	1.3	1.2	-	.1	-	-	-	-	-	-	-	-
Wrap-around	-	-	-	-	-	-	-	-	-	-	-	-
Combination of the above	-	-	-	-	-	-	-	-	-	-	-	-
Origin not reported	-	-	-	-	-	-	-	-	-	-	-	-
Payment Plan of Primary Mortgage												
Fixed payment, self amortizing	6.6	6.5	-	.1	-	-	-	-	-	-	-	-
Adjustable rate mortgage	-	-	-	-	-	-	-	-	-	-	-	-
Adjustable term mortgage	-	-	-	-	-	-	-	-	-	-	-	-
Graduated payment mortgage	-	-	-	-	-	-	-	-	-	-	-	-
Balloon	.2	.2	-	-	-	-	-	-	-	-	-	-
Other	-	-	-	-	-	-	-	-	-	-	-	-
Combination of the above	-	-	-	-	-	-	-	-	-	-	-	-
Not reported	.9	.8	-	.2	-	-	-	-	-	-	-	-
Payment Plan of Secondary Mortgage												
Units with two or more mortgages	-	-	-	-	-	-	-	-	-	-	-	-
Fixed payment, self amortizing	-	-	-	-	-	-	-	-	-	-	-	-
Adjustable rate mortgage	-	-	-	-	-	-	-	-	-	-	-	-
Adjustable term mortgage	-	-	-	-	-	-	-	-	-	-	-	-
Graduated payment mortgage	-	-	-	-	-	-	-	-	-	-	-	-
Balloon	-	-	-	-	-	-	-	-	-	-	-	-
Other	-	-	-	-	-	-	-	-	-	-	-	-
Combination of the above	-	-	-	-	-	-	-	-	-	-	-	-
Not reported	-	-	-	-	-	-	-	-	-	-	-	-
Lenders of Primary and Secondary Mortgages												
Only borrowed from firm(s)	6.7	6.5	-	.2	-	-	-	-	-	-	-	-
Only borrowed from seller	.9	.9	-	-	-	-	-	-	-	-	-	-
Only borrowed from other individual(s)	.3	.1	-	.1	-	-	-	-	-	-	-	-
Borrowed from a firm and seller	-	-	-	-	-	-	-	-	-	-	-	-
Borrowed from a firm and other individual	-	-	-	-	-	-	-	-	-	-	-	-
Borrowed from seller and other individual	-	-	-	-	-	-	-	-	-	-	-	-
One or both sources not reported	-	-	-	-	-	-	-	-	-	-	-	-

¹Excludes units in public housing projects, and housing units with government rent subsidies.

²Limited to one-unit structures on less than 10 acres and no business on property.

³Excludes one-unit structures on 10 acres or more.

Table 6-20. Income of Families and Primary Individuals by Selected Characteristics - Occupied Units with Hispanic Householder

[Numbers in thousands. ... means not applicable or sample too small. - means zero or rounds to zero.]

Characteristics	Total	Zero to negative	\$1 to \$4,999	\$5,000 to \$9,999	\$10,000 to \$14,999	\$15,000 to \$19,999	\$20,000 to \$29,999	\$30,000 to \$39,999	\$40,000 to \$59,999	\$60,000 to \$79,999	\$80,000 to \$99,999	\$100,000 to \$119,999	\$120,000 or more	Median
Total	19.3	-	2.1	3.1	2.3	1.8	3.3	2.6	2.6	.9	.5	.3	-	21 294
Units in Structure														
1, detached.....	12.5	-	.8	1.6	1.4	1.0	1.6	2.1	2.6	.7	.5	.3	-	29 045
1, attached.....	.7	-	.3	.1	-	-	.3	-	-	-	-	-	-	-
2 to 4.....	3.4	-	.5	.7	.9	.8	.5	.1	-	.2	-	-	-	-
5 to 9.....	.8	-	-	-	-	-	.7	.1	-	-	-	-	-	-
10 to 19.....	.7	-	.3	-	-	-	.2	.3	-	-	-	-	-	-
20 to 49.....	.5	-	.1	.1	-	.2	-	-	-	-	-	-	-	-
50 or more.....	.4	-	-	.2	-	-	.1	-	-	-	-	-	-	-
Mobile home or trailer.....	.3	-	-	.3	-	-	-	-	-	-	-	-	-	-
Year Structure Built¹														
1990 to 1994.....	-	-	-	-	-	-	-	-	-	-	-	-	-	-
1985 to 1989.....	-	-	-	-	-	-	-	-	-	-	-	-	-	-
1980 to 1984.....	.2	-	-	-	-	.2	-	-	-	-	-	-	-	-
1975 to 1979.....	1.2	-	.2	.5	-	.6	-	-	-	-	-	-	-	-
1970 to 1974.....	.5	-	.1	.4	-	-	-	-	-	-	-	-	-	-
1960 to 1969.....	3.6	-	.1	.1	-	-	.7	.8	1.3	-	.5	.3	-	-
1950 to 1959.....	4.3	-	.3	.7	.3	.4	1.1	.9	.3	.3	-	-	-	-
1940 to 1949.....	2.3	-	-	.5	.7	-	.3	.4	-	.4	-	-	-	-
1930 to 1939.....	3.2	-	.8	.3	.4	.1	.3	.8	.5	-	-	-	-	-
1920 to 1929.....	2.6	-	-	.3	.7	.2	.9	-	.3	.2	-	-	-	-
1919 or earlier.....	1.5	-	.5	.3	.2	.3	-	-	.1	-	-	-	-	-
Median	1950	-	-	-	-	-	-	-	-	-	-	-	-	-
Rooms														
1 room.....	-	-	-	-	-	-	-	-	-	-	-	-	-	-
2 rooms.....	.1	-	.1	-	-	-	.5	-	-	-	-	-	-	-
3 rooms.....	1.9	-	.1	.4	.3	.2	.5	.3	-	-	-	-	-	-
4 rooms.....	3.1	-	.3	.9	-	-	1.3	.4	-	.2	-	-	-	-
5 rooms.....	6.5	-	.8	1.6	.9	.5	.8	1.1	.8	.2	-	-	-	-
6 rooms.....	3.5	-	.4	.1	1.0	.8	.1	.5	.1	.5	-	-	-	14 930
7 rooms.....	1.3	-	-	-	-	.3	.4	.3	.3	-	-	.3	-	-
8 rooms.....	2.0	-	.4	-	-	-	.7	-	.6	-	.3	-	-	-
9 rooms.....	.5	-	-	-	-	-	-	.3	.3	-	.1	-	-	-
10 rooms or more.....	.3	-	-	-	-	-	-	.3	-	-	-	-	-	-
Median	5.2	-	-	-	-	-	-	-	-	-	-	-	-	-
Bedrooms														
None.....	-	-	-	-	-	-	-	-	-	-	-	-	-	-
1.....	2.9	-	.3	.8	.7	.2	.5	.3	-	.2	-	-	-	-
2.....	6.3	-	.7	1.4	.5	.3	1.6	1.1	.5	.2	-	-	-	-
3.....	5.9	-	.7	.9	.7	1.3	.5	.9	.5	.5	-	-	-	21 300
4 or more.....	4.1	-	.4	-	.3	-	.7	.4	1.6	-	.5	.3	-	-
Median	2.6	-	-	-	-	-	-	-	-	-	-	-	-	-
Complete Bathrooms														
None.....	-	-	-	-	-	-	-	-	-	-	-	-	-	-
1.....	12.8	-	1.4	2.7	2.3	.6	2.3	2.2	.6	.7	-	-	-	15 417
1 and one-half.....	3.6	-	.6	.5	-	1.2	-	.1	.6	.1	.5	-	-	-
2 or more.....	2.9	-	-	-	-	-	1.0	.3	1.3	-	-	.3	-	-
Main Heating Equipment														
Warm-air furnace.....	14.7	-	1.6	2.0	1.2	1.3	2.5	2.4	2.2	.9	.5	.3	-	25 355
Steam or hot water system.....	3.7	-	.5	1.0	.7	.5	.8	.3	-	-	-	-	-	-
Electric heat pump.....	-	-	-	-	-	-	-	-	-	-	-	-	-	-
Built-in electric units.....	.3	-	-	-	-	-	-	-	.3	-	-	-	-	-
Floor, wall, or other built-in hot air units without ducts.....	.1	-	-	.1	-	-	-	-	-	-	-	-	-	-
Room heaters with flue.....	.4	-	-	-	.4	-	-	-	-	-	-	-	-	-
Room heaters without flue.....	-	-	-	-	-	-	-	-	-	-	-	-	-	-
Portable electric heaters.....	-	-	-	-	-	-	-	-	-	-	-	-	-	-
Stoves.....	-	-	-	-	-	-	-	-	-	-	-	-	-	-
Fireplaces with inserts.....	-	-	-	-	-	-	-	-	-	-	-	-	-	-
Fireplaces without inserts.....	-	-	-	-	-	-	-	-	-	-	-	-	-	-
Other.....	-	-	-	-	-	-	-	-	-	-	-	-	-	-
None.....	-	-	-	-	-	-	-	-	-	-	-	-	-	-
Source of Water														
Public system or private company.....	18.3	-	2.1	3.1	2.3	1.3	3.3	2.6	2.3	.9	.5	-	-	21 074
Well serving 1 to 5 units.....	1.0	-	-	-	-	.4	-	-	.3	-	-	.3	-	-
Drilled.....	1.0	-	-	-	-	.4	-	-	.3	-	-	.3	-	-
Dug.....	-	-	-	-	-	-	-	-	-	-	-	-	-	-
Not reported.....	-	-	-	-	-	-	-	-	-	-	-	-	-	-
Other.....	-	-	-	-	-	-	-	-	-	-	-	-	-	-
Means of Sewage Disposal														
Public sewer.....	17.0	-	1.7	3.0	2.3	1.3	3.3	2.5	1.9	.9	.1	.3	-	20 547
Septic tank, cesspool, chemical toilet.....	2.3	-	.3	.1	-	.4	-	.1	.7	.9	.3	.3	-	-
Other.....	-	-	-	-	-	-	-	-	-	-	-	-	-	-
Main House Heating Fuel														
Housing units with heating fuel.....	19.3	-	2.1	3.1	2.3	1.8	3.3	2.6	2.6	.9	.5	.3	-	21 294
Electricity.....	.5	-	-	.1	-	-	-	-	.3	-	-	-	-	-
Piped gas.....	17.5	-	2.1	2.6	2.3	1.2	3.3	2.5	2.2	.9	.1	.3	-	21 710
Bottled gas.....	.3	-	-	-	-	-	-	-	-	-	-	-	-	-
Fuel oil.....	.9	-	-	.3	-	.4	-	.1	-	-	-	-	-	-
Kerosene or other liquid fuel.....	.1	-	-	-	-	.1	-	-	-	-	-	-	-	-
Coal or coke.....	-	-	-	-	-	-	-	-	-	-	-	-	-	-
Wood.....	-	-	-	-	-	-	-	-	-	-	-	-	-	-
Solar energy.....	-	-	-	-	-	-	-	-	-	-	-	-	-	-
Other.....	-	-	-	-	-	-	-	-	-	-	-	-	-	-

Table 6-20. Income of Families and Primary Individuals by Selected Characteristics - Occupied Units with Hispanic Householder - Con.

[Numbers in thousands. ... means not applicable or sample too small. - means zero or rounds to zero.]

Characteristics	Total	Zero to negative	\$1 to \$4,999	\$5,000 to \$9,999	\$10,000 to \$14,999	\$15,000 to \$19,999	\$20,000 to \$29,999	\$30,000 to \$39,999	\$40,000 to \$59,999	\$60,000 to \$79,999	\$80,000 to \$99,999	\$100,000 to \$119,999	\$120,000 or more	Median
Cooking Fuel														
With cooking fuel	19.3	-	2.1	3.1	2.3	1.8	3.3	2.6	2.6	.9	.5	.3	-	21 294
Electricity	7.0	-	.5	.2	1.4	.6	1.4	.7	1.4	.4	.5	-	-	26 236
Piped gas	11.9	-	1.6	2.9	.9	1.2	1.9	1.9	.8	.5	-	.3	-	17 413
Bottled gas	.3	-	-	-	-	-	-	-	.3	-	-	-	-	-
Kerosene or other liquid fuel	-	-	-	-	-	-	-	-	-	-	-	-	-	-
Coal or coke	-	-	-	-	-	-	-	-	-	-	-	-	-	-
Wood	-	-	-	-	-	-	-	-	-	-	-	-	-	-
Other	-	-	-	-	-	-	-	-	-	-	-	-	-	-
Persons														
1 person	4.9	-	.6	1.4	.3	.2	1.6	.5	.1	.1	-	-	-	-
2 persons	5.6	-	.5	.4	1.2	.8	.3	.5	1.0	.4	.3	.3	-	-
3 persons	3.5	-	.4	.3	.4	.4	.4	.9	.5	.3	-	-	-	-
4 persons	3.7	-	.5	.7	.3	.4	.6	.4	.7	-	-	-	-	-
5 persons	1.0	-	-	.3	-	-	.3	-	-	-	-	-	-	-
6 persons	.5	-	-	-	-	-	-	-	.3	-	.1	-	-	-
7 persons or more	.2	-	.2	-	-	-	-	-	-	-	-	-	-	-
Median	2.3	-	-	-	-	-	-	-	-	-	-	-	-	-
Household Composition by Age of Householder														
2-or-more person households	14.4	-	1.5	1.7	1.9	1.6	1.6	2.1	2.4	.7	.5	.3	-	22 874
Married-couple families, no nonrelatives	10.2	-	.3	.8	1.1	1.1	1.4	2.0	2.1	.7	.5	.3	-	32 147
Under 25 years	.3	-	-	-	-	-	-	.3	-	-	-	-	-	-
25 to 29 years	1.5	-	-	-	-	-	.6	1.0	-	-	-	-	-	-
30 to 34 years	.8	-	-	.1	-	-	-	.6	-	-	-	-	-	-
35 to 44 years	1.4	-	-	.3	-	-	.1	.4	.5	-	-	-	-	-
45 to 64 years	4.3	-	.3	.2	.3	.6	.7	.3	.6	.6	.5	.3	-	-
65 years and over	1.9	-	-	.1	.7	.6	-	-	.3	.2	-	-	-	-
Other male householder	.6	-	-	-	.4	-	.1	.1	-	-	-	-	-	-
Under 45 years	.6	-	-	-	.4	-	.1	.1	-	-	-	-	-	-
45 to 64 years	-	-	-	-	-	-	-	-	-	-	-	-	-	-
65 years and over	-	-	-	-	-	-	-	-	-	-	-	-	-	-
Other female householder	3.5	-	1.2	.9	.5	.5	.1	-	.3	-	-	-	-	-
Under 45 years	3.5	-	1.2	.9	.5	.5	.1	-	.3	-	-	-	-	-
45 to 64 years	-	-	-	-	-	-	-	-	-	-	-	-	-	-
65 years and over	-	-	-	-	-	-	-	-	-	-	-	-	-	-
1-person households	4.9	-	.6	1.4	.3	.2	1.6	.5	.1	.1	-	-	-	-
Male householder	2.7	-	.3	.5	.3	-	.7	.5	.1	.1	-	-	-	-
Under 45 years	1.2	-	.3	-	-	-	.3	.5	.1	-	-	-	-	-
45 to 64 years	.5	-	-	-	-	-	.3	-	-	.1	-	-	-	-
65 years and over	1.0	-	-	.5	.3	-	.1	-	-	-	-	-	-	-
Female householder	2.2	-	.3	.9	.5	.2	.9	-	-	-	-	-	-	-
Under 45 years	1.2	-	.2	-	-	.2	.9	-	-	-	-	-	-	-
45 to 64 years	.3	-	-	.3	-	-	-	-	-	-	-	-	-	-
65 years and over	.7	-	.1	.6	-	-	-	-	-	-	-	-	-	-
Own Never Married Children Under 18 Years Old														
No own children under 18 years	12.3	-	.9	1.8	1.6	1.2	2.4	1.0	1.9	.9	.5	.3	-	23 023
With own children under 18 years	7.0	-	1.2	1.3	.7	.6	.9	1.7	.6	-	-	-	-	17 428
Under 6 years only	2.3	-	.7	.2	.2	-	.3	.8	.3	-	-	-	-	-
1	.8	-	.1	-	.2	-	.1	.3	-	-	-	-	-	-
2	1.4	-	.4	.2	-	-	.1	.4	.3	-	-	-	-	-
3 or more	.1	-	.1	-	-	-	-	-	-	-	-	-	-	-
6 to 17 years only	2.1	-	.4	.1	.5	.3	.3	.6	-	-	-	-	-	-
1	1.3	-	.4	-	.2	.1	.1	.4	-	-	-	-	-	-
2	.7	-	-	-	.3	.1	.1	.1	-	-	-	-	-	-
3 or more	.1	-	.1	-	-	-	-	-	-	-	-	-	-	-
Both age groups	2.5	-	.2	1.0	.5	.3	.3	.3	.3	-	-	-	-	-
2	1.5	-	.5	.5	-	.3	.3	.3	.3	-	-	-	-	-
3 or more	1.0	-	.2	.5	-	-	-	-	-	-	-	-	-	-
Monthly Housing Costs														
Less than \$100	.4	-	-	.4	-	-	-	-	-	-	-	-	-	-
\$100 to \$199	2.9	-	.3	1.2	.6	.4	-	.3	.1	-	-	-	-	-
\$200 to \$249	1.3	-	.1	.2	.7	-	.1	.1	-	-	-	-	-	-
\$250 to \$299	2.9	-	.3	.5	.5	.6	.3	.3	-	.3	-	-	-	-
\$300 to \$349	2.7	-	.8	.4	.2	-	.5	.5	.3	-	-	-	-	-
\$350 to \$399	.7	-	-	-	-	-	.6	.1	-	-	-	-	-	-
\$400 to \$449	1.9	-	-	-	-	-	1.2	.5	.5	.2	-	-	-	-
\$450 to \$499	1.3	-	.2	-	-	-	.1	.3	.5	.2	-	-	-	-
\$500 to \$599	2.3	-	-	.5	-	.4	.1	.5	.6	-	.3	-	-	-
\$600 to \$699	.7	-	-	-	-	-	.2	.3	.3	-	.1	-	-	-
\$700 to \$799	.3	-	-	-	-	-	-	-	.3	-	-	-	-	-
\$800 to \$999	.4	-	-	-	-	.4	-	-	-	-	-	-	-	-
\$1,000 to \$1,249	.3	-	-	-	-	-	-	-	.3	-	-	-	-	-
\$1,250 to \$1,499	-	-	-	-	-	-	-	-	-	-	-	-	-	-
\$1,500 or more	.3	-	-	-	.3	-	-	-	-	-	-	-	-	-
No cash rent	.4	-	.4	-	-	-	-	-	-	-	-	-	-	-
Mortgage payment not reported	.5	-	-	-	-	-	-	-	-	.1	.3	-	-	-
Median (excludes no cash rent)	335	-	-	-	-	-	-	-	-	-	-	-	-	-
Monthly Housing Costs as Percent of Income														
Less than 5 percent	-	-	-	-	-	-	-	-	-	-	-	-	-	-
5 to 9 percent	2.5	-	-	-	-	.3	-	.6	.5	.7	.1	.3	-	-
10 to 14 percent	3.3	-	-	.4	.4	.4	.6	1.0	.8	-	-	-	-	-
15 to 19 percent	3.7	-	-	.2	.7	.3	.9	.7	1.0	-	-	-	-	-
20 to 24 percent	2.9	-	-	.4	.7	.1	1.4	.3	-	-	-	-	-	-
25 to 29 percent	.8	-	-	.3	.3	-	.1	-	-	-	-	-	-	-
30 to 34 percent	.5	-	-	-	-	-	-	-	.3	-	-	-	-	-
35 to 39 percent	.4	-	-	-	.2	.2	-	-	-	-	-	-	-	-
40 to 49 percent	.5	-	-	-	-	-	-	-	-	-	-	-	-	-
50 to 59 percent	.6	-	-	.6	-	-	-	-	-	-	-	-	-	-
60 to 69 percent	.6	-	-	.1	.6	.4	-	-	-	-	-	-	-	-
70 percent or more	2.8	-	1.7	.6	.3	-	-	-	-	-	-	-	-	-
Zero or negative income	-	-	-	-	-	-	-	-	-	-	-	-	-	-
No cash rent	.4	-	.4	-	-	-	-	-	-	-	-	-	-	-
Mortgage payment not reported	.5	-	-	-	-	-	-	-	-	-	-	-	-	-
Median (excludes 3 previous lines)	20	-	-	-	-	-	-	-	-	-	-	-	-	-

Table 6-20. Income of Families and Primary Individuals by Selected Characteristics - Occupied Units with Hispanic Householder—Con.

[Numbers in thousands. ... means not applicable or sample too small. - means zero or rounds to zero.]

Characteristics	Total	Zero to negative	\$1 to \$4,999	\$5,000 to \$9,999	\$10,000 to \$14,999	\$15,000 to \$19,999	\$20,000 to \$29,999	\$30,000 to \$39,999	\$40,000 to \$59,999	\$60,000 to \$79,999	\$80,000 to \$99,999	\$100,000 to \$119,999	\$120,000 or more	Median
OWNER OCCUPIED UNITS														
Total.....	11.3	-	.3	1.0	1.4	1.1	1.6	1.8	2.4	.9	.5	.3	-	30 904
Value														
Less than \$10,000.....	.5	-	-	-	-	-	.2	-	.3	-	-	-	-	-
\$10,000 to \$19,999.....	1.5	-	-	.7	-	.4	.3	.3	-	-	-	-	-	-
\$20,000 to \$29,999.....	1.6	-	-	.3	.3	.1	.7	-	-	.2	-	-	-	-
\$30,000 to \$39,999.....	2.1	-	-	-	.3	-	.8	.3	.3	.3	-	-	-	-
\$40,000 to \$49,999.....	1.1	-	-	-	.7	-	-	.7	-	.4	-	-	-	-
\$50,000 to \$59,999.....	2.0	-	-	-	.7	.4	-	.5	.3	-	.1	-	-	-
\$60,000 to \$69,999.....	.3	-	-	-	-	-	-	-	.3	-	-	-	-	-
\$70,000 to \$79,999.....	.3	-	.3	-	-	-	-	-	-	-	-	-	-	-
\$80,000 to \$89,999.....	1.4	-	-	-	-	-	-	-	.8	-	-	.3	.3	-
\$100,000 to \$119,999.....	.5	-	-	-	-	.2	-	-	.3	-	-	-	-	-
\$120,000 to \$149,999.....	-	-	-	-	-	-	-	-	-	-	-	-	-	-
\$150,000 to \$199,999.....	-	-	-	-	-	-	-	-	-	-	-	-	-	-
\$200,000 to \$249,999.....	-	-	-	-	-	-	-	-	-	-	-	-	-	-
\$250,000 to \$299,999.....	-	-	-	-	-	-	-	-	-	-	-	-	-	-
\$300,000 or more.....	-	-	-	-	-	-	-	-	-	-	-	-	-	-
Median.....	40 267	-	-	-	-	-	-	-	-	-	-	-	-	-
Value-Income Ratio														
Less than 1.5.....	5.8	-	-	.3	-	.4	.8	1.7	1.0	.9	.5	.3	-	-
1.5 to 1.9.....	1.7	-	-	-	-	.1	.8	.1	.7	-	-	-	-	-
2.0 to 2.4.....	1.4	-	-	-	.7	-	-	-	.8	-	-	-	-	-
2.5 to 2.9.....	.4	-	-	.4	-	-	-	-	-	-	-	-	-	-
3.0 to 3.9.....	.4	-	-	-	-	.4	-	-	-	-	-	-	-	-
4.0 to 4.9.....	.7	-	-	.3	.4	-	-	-	-	-	-	-	-	-
5.0 or more.....	.9	-	.3	-	.3	.2	-	-	-	-	-	-	-	-
Zero or negative income.....	-	-	-	-	-	-	-	-	-	-	-	-	-	-
Median.....	1.5-	-	-	-	-	-	-	-	-	-	-	-	-	-
Monthly Payment for Principal and Interest														
Less than \$100.....	1.4	-	-	-	-	.1	.3	.3	.3	.3	-	-	-	-
\$100 to \$199.....	2.9	-	-	-	-	-	1.0	.7	.7	.2	.1	.3	-	-
\$200 to \$249.....	.2	-	-	-	-	.2	-	-	-	-	-	-	-	-
\$250 to \$299.....	.3	-	-	-	-	-	-	.3	-	-	-	-	-	-
\$300 to \$349.....	.9	-	-	-	-	-	-	-	.7	.2	-	-	-	-
\$350 to \$399.....	.1	-	-	-	-	-	.1	-	-	-	-	-	-	-
\$400 to \$449.....	.3	-	-	-	-	-	-	-	.3	-	-	-	-	-
\$450 to \$499.....	-	-	-	-	-	-	-	-	-	-	-	-	-	-
\$500 to \$599.....	.4	-	-	-	-	.4	-	-	-	-	-	-	-	-
\$600 to \$699.....	-	-	-	-	-	-	-	-	-	-	-	-	-	-
\$700 to \$799.....	.3	-	-	-	-	-	-	-	.3	-	-	-	-	-
\$800 to \$999.....	-	-	-	-	-	-	-	-	-	-	-	-	-	-
\$1,000 to \$1,249.....	-	-	-	-	-	-	-	-	-	-	-	-	-	-
\$1,250 to \$1,499.....	-	-	-	-	-	-	-	-	-	-	-	-	-	-
\$1,500 or more.....	.3	-	-	-	.3	-	-	-	-	-	-	-	-	-
Not reported.....	.5	-	-	-	-	-	-	-	-	.1	.3	-	-	-
Median.....	177	-	-	-	-	-	-	-	-	-	-	-	-	-
Average Monthly Cost Paid for Real Estate Taxes														
Less than \$25.....	.1	-	-	-	-	-	.1	-	-	-	-	-	-	-
\$25 to \$49.....	.3	-	-	-	-	-	-	.3	-	-	-	-	-	-
\$50 to \$74.....	2.0	-	-	.4	.3	.5	.3	-	.3	.1	-	-	-	-
\$75 to \$99.....	1.8	-	-	.7	.3	-	.7	-	.1	-	-	-	-	-
\$100 to \$149.....	4.2	-	-	-	.7	-	.3	1.5	1.0	.7	-	-	-	-
\$150 to \$199.....	1.9	-	.3	-	-	.2	-	-	.7	-	.5	.3	-	-
\$200 or more.....	.9	-	-	-	-	.4	.2	-	.3	-	-	-	-	-
Median.....	117	-	-	-	-	-	-	-	-	-	-	-	-	-
Purchase Price														
Home purchased or built.....	11.3	-	.3	1.0	1.4	1.1	1.6	1.8	2.4	.9	.5	.3	-	30 904
Less than \$10,000.....	1.3	-	-	.3	.7	.1	-	-	-	.2	-	-	-	-
\$10,000 to \$19,999.....	3.7	-	.3	.7	.3	.4	.7	.7	.3	.3	-	-	-	-
\$20,000 to \$29,999.....	1.7	-	-	-	-	-	.7	.7	.3	-	-	-	-	-
\$30,000 to \$39,999.....	.6	-	-	-	-	-	.1	.3	-	-	.1	-	-	-
\$40,000 to \$49,999.....	1.3	-	-	-	-	-	-	.1	.7	.2	-	.3	-	-
\$50,000 to \$59,999.....	.3	-	-	-	-	-	-	-	.3	-	-	-	-	-
\$60,000 to \$69,999.....	-	-	-	-	-	-	-	-	-	-	-	-	-	-
\$70,000 to \$79,999.....	-	-	-	-	-	-	-	-	-	-	-	-	-	-
\$80,000 to \$99,999.....	.6	-	-	-	.2	-	-	-	.3	-	-	-	-	-
\$100,000 to \$119,999.....	-	-	-	-	-	-	-	-	-	-	-	-	-	-
\$120,000 to \$149,999.....	.2	-	-	-	-	-	.2	-	-	-	-	-	-	-
\$150,000 to \$199,999.....	-	-	-	-	-	-	-	-	-	-	-	-	-	-
\$200,000 to \$249,999.....	-	-	-	-	-	-	-	-	-	-	-	-	-	-
\$250,000 to \$299,999.....	-	-	-	-	-	-	-	-	-	-	-	-	-	-
\$300,000 or more.....	-	-	-	-	-	-	-	-	-	-	-	-	-	-
Not reported.....	1.7	-	-	-	.3	.4	-	-	.5	.1	.3	-	-	-
Median.....	19 502	-	-	-	-	-	-	-	-	-	-	-	-	-
Received as inheritance or gift.....	-	-	-	-	-	-	-	-	-	-	-	-	-	-
Not reported.....	-	-	-	-	-	-	-	-	-	-	-	-	-	-

Table 6-20. Income of Families and Primary Individuals by Selected Characteristics - Occupied Units with Hispanic Householder—Con.

[Numbers in thousands. ... means not applicable or sample too small. - means zero or rounds to zero.]

Characteristics	Total	Zero to negative	\$1 to \$4,999	\$5,000 to \$9,999	\$10,000 to \$14,999	\$15,000 to \$19,999	\$20,000 to \$29,999	\$30,000 to \$39,999	\$40,000 to \$59,999	\$60,000 to \$79,999	\$80,000 to \$99,999	\$100,000 to \$119,999	\$120,000 or more	Median
RENTER OCCUPIED UNITS														
Total.....	8.0	-	1.7	2.1	.9	.6	1.7	.8	.1	-	-	-	-	10 927
Rent Reductions														
No subsidy or income reporting	5.4	-	.5	1.1	.7	.6	1.5	.8	.1	-	-	-	-	...
Rent control	-	-	-	-	-	-	-	-	-	-	-	-	-	...
No rent control	5.4	-	.5	1.1	.7	.6	1.5	.8	.1	-	-	-	-	...
Reduced by owner3	-	-	.1	.2	-	-	-	-	-	-	-	-	...
Not reduced by owner	5.1	-	.5	1.0	.5	.6	1.5	.8	.1	-	-	-	-	...
Owner reduction not reported	-	-	-	-	-	-	-	-	-	-	-	-	-	...
Rent control not reported.....	-	-	-	-	-	-	-	-	-	-	-	-	-	...
Owned by public housing authority4	-	.1	.2	-	-	-	-	-	-	-	-	-	...
Other, Federal subsidy3	-	.2	.1	-	-	-	-	-	-	-	-	-	...
Other, State or local subsidy.....	1.5	-	.9	.4	-	-	.1	-	-	-	-	-	-	...
Other, income verification3	-	-	.1	.2	-	-	-	-	-	-	-	-	...
Subsidy or income verification not reported.....	-	-	-	-	-	-	-	-	-	-	-	-	-	...

¹For mobile home, oldest category is 1939 or earlier.

Table 6-21. Housing Costs by Selected Characteristics - Occupied Units with Hispanic Householder

[Numbers in thousands. ... means not applicable or sample too small. - means zero or rounds to zero.]

Characteristics	Total	Less than \$100	\$100 to \$199	\$200 to \$299	\$300 to \$399	\$400 to \$499	\$500 to \$599	\$600 to \$699	\$700 to \$799	\$800 to \$899	\$900 to \$999	\$1,000 to \$1,499	\$1,500 or more	No cash rent	Mortgage payment not reported	Median excluding no cash rent
Total	19.3	.4	2.9	4.1	3.4	3.2	2.3	.7	.3	.4	.3	.3	.4	.5	355	
Units in Structure																
1, detached	12.5	-	2.2	1.8	1.7	2.4	1.6	.6	.3	.4	.3	.3	.4	.5	406	
1, attached7	.1	.2	-	.3	-	.1	-	-	-	-	-	-	-	-	
2 to 4	3.4	-	.4	1.9	.9	.2	.1	-	-	-	-	-	-	-	-	
5 to 98	-	-	.1	.1	.5	-	.1	-	-	-	-	-	-	-	
10 to 197	-	.1	.3	.3	-	.1	-	-	-	-	-	-	-	-	
20 to 495	-	.3	.1	-	-	-	-	-	-	-	-	-	-	-	
50 or more4	.2	-	-	-	.1	-	-	-	-	-	-	-	-	-	
Mobile home or trailer3	-	-	-	-	-	.3	-	-	-	-	-	-	-	-	
Year Structure Built¹																
1990 to 1994	-	-	-	-	-	-	-	-	-	-	-	-	-	-	-	
1985 to 1989	-	-	-	-	-	-	-	-	-	-	-	-	-	-	-	
1980 to 19842	-	-	-	-	-	.2	-	-	-	-	-	-	-	-	
1975 to 1979	1.2	-	.2	-	-	-	.6	-	-	.4	-	-	-	-	-	
1970 to 19745	.2	-	.1	.1	-	-	-	-	-	-	-	-	-	-	
1960 to 1969	3.6	.1	-	.7	.9	.9	.3	-	-	.3	-	-	-	.3	-	
1950 to 1959	4.3	-	1.0	1.1	.8	.4	.6	.3	-	-	-	.3	-	-	-	
1940 to 1949	2.3	-	.4	.3	.1	1.0	.1	-	-	-	-	.3	-	.1	-	
1930 to 1939	3.2	-	.7	1.1	1.0	.4	-	-	-	-	-	-	-	-	-	
1920 to 1929	2.6	-	.4	.8	.5	.5	-	.1	.3	-	-	-	-	-	-	
1919 or earlier	1.5	-	.3	.6	.2	-	-	-	-	-	-	-	.4	-	-	
Median	1950	-	-	-	-	-	-	-	-	-	-	-	-	-	-	
Rooms																
1 room	-	-	-	-	-	-	-	-	-	-	-	-	-	-	-	
2 rooms1	-	.1	-	-	-	-	-	-	-	-	-	-	-	-	
3 rooms	1.9	.2	.4	.5	.3	.4	.1	-	-	-	-	-	-	-	-	
4 rooms	3.1	.1	.2	1.0	1.2	.6	.1	-	-	-	-	-	-	-	-	
5 rooms	6.5	-	2.1	1.1	1.0	.7	1.3	.5	-	-	-	-	-	-	311	
6 rooms	3.5	-	.1	1.3	.7	.1	.2	.1	-	.4	-	.3	-	.1	-	
7 rooms	1.3	-	-	.3	.3	.4	.3	-	-	-	-	-	-	-	-	
8 rooms	2.0	-	-	-	.7	.3	.3	-	-	-	.3	-	.4	.3	-	
9 rooms5	-	-	-	-	.3	-	.1	-	-	-	-	-	-	-	
10 rooms or more3	-	-	-	-	-	-	-	.3	-	-	-	-	-	-	
Median	5.2	-	-	-	-	-	-	-	-	-	-	-	-	-	-	
Bedrooms																
None	-	-	-	-	-	-	-	-	-	-	-	-	-	-	-	
1	2.9	.2	.9	.8	.3	.5	.1	-	-	-	-	-	-	-	-	
2	6.3	.1	1.2	1.8	1.5	1.1	1.5	.5	-	-	-	-	-	-	300	
3	5.9	-	.8	1.4	1.4	.1	1.5	.1	-	.4	-	-	-	.1	-	
4 or more	4.1	-	-	.3	1.4	.6	.8	.1	.3	-	.3	.3	.4	.3	-	
Median	2.6	-	-	-	-	-	-	-	-	-	-	-	-	-	-	
Complete Bathrooms																
None	-	-	-	-	-	-	-	-	-	-	-	-	-	-	-	
1	12.8	.4	2.4	4.1	2.5	2.0	.6	.5	-	-	-	.3	-	-	289	
1 and one-half	3.6	-	.5	-	.6	1.2	1.2	.1	-	.4	-	-	.4	.5	-	
2 or more	2.9	-	-	-	.3	1.2	.6	.1	.3	-	.3	-	-	-	-	
Main Heating Equipment																
Warm-air furnace	14.7	.4	2.3	2.3	2.5	2.7	2.2	.4	.3	.4	.3	-	.4	.5	378	
Steam or hot water system	3.7	-	.2	1.6	1.0	.5	.1	-	-	-	-	.3	-	-	-	
Electric heat pump	-	-	-	-	-	-	-	-	-	-	-	-	-	-	-	
Built-in electric units3	-	-	-	-	-	-	.3	-	-	-	-	-	-	-	
Floor, wall, or other built-in hot air units without ducts1	-	-	.1	-	-	-	-	-	-	-	-	-	-	-	
Room heaters with flue4	-	.4	-	-	-	-	-	-	-	-	-	-	-	-	
Room heaters without flue	-	-	-	-	-	-	-	-	-	-	-	-	-	-	-	
Portable electric heaters	-	-	-	-	-	-	-	-	-	-	-	-	-	-	-	
Stoves	-	-	-	-	-	-	-	-	-	-	-	-	-	-	-	
Fireplaces with inserts	-	-	-	-	-	-	-	-	-	-	-	-	-	-	-	
Fireplaces without inserts	-	-	-	-	-	-	-	-	-	-	-	-	-	-	-	
Other	-	-	-	-	-	-	-	-	-	-	-	-	-	-	-	
None	-	-	-	-	-	-	-	-	-	-	-	-	-	-	-	
Source of Water																
Public system or private company	18.3	.4	2.9	4.1	3.4	3.2	1.7	.7	.3	-	.3	.3	.4	.5	340	
Well serving 1 to 5 units	1.0	-	-	-	-	-	.6	-	-	.4	-	-	-	-	-	
Drilled	1.0	-	-	-	-	-	.6	-	-	.4	-	-	-	-	-	
Dug	-	-	-	-	-	-	-	-	-	-	-	-	-	-	-	
Not reported	-	-	-	-	-	-	-	-	-	-	-	-	-	-	-	
Other	-	-	-	-	-	-	-	-	-	-	-	-	-	-	-	
Means of Sewage Disposal																
Public sewer	17.0	.4	2.9	4.1	3.1	3.1	1.6	.4	.3	-	.3	.3	.4	.1	329	
Septic tank, cesspool, chemical toilet	2.3	-	-	-	.3	.1	.7	.3	-	.4	-	-	-	.3	-	
Other	-	-	-	-	-	-	-	-	-	-	-	-	-	-	-	
Main House Heating Fuel																
Housing units with heating fuel	19.3	.4	2.9	4.1	3.4	3.2	2.3	.7	.3	.4	.3	.3	.4	.5	355	
Electricity5	.1	-	-	-	-	-	.3	-	-	-	-	-	-	-	
Piped gas	17.5	.2	2.9	3.6	3.4	3.2	2.2	.4	.3	-	.3	.3	.4	.1	350	
Bottled gas3	-	-	-	-	-	-	-	-	-	-	-	-	-	-	
Fuel oil9	-	.3	-	-	-	.1	-	-	.4	-	-	-	.3	-	
Kerosene or other liquid fuel1	-	-	.1	-	-	-	-	-	-	-	-	-	-	-	
Coal or coke	-	-	-	-	-	-	-	-	-	-	-	-	-	-	-	
Wood	-	-	-	-	-	-	-	-	-	-	-	-	-	-	-	
Solar energy	-	-	-	-	-	-	-	-	-	-	-	-	-	-	-	
Other	-	-	-	-	-	-	-	-	-	-	-	-	-	-	-	

Table 6-21. Housing Costs by Selected Characteristics - Occupied Units with Hispanic Householder—Con.

[Numbers in thousands. ... means not applicable or sample too small. - means zero or rounds to zero.]

Characteristics	Total	Less than \$100	\$100 to \$199	\$200 to \$299	\$300 to \$399	\$400 to \$499	\$500 to \$599	\$600 to \$699	\$700 to \$799	\$800 to \$899	\$900 to \$999	\$1,000 to \$1,499	\$1,500 or more	No cash rent	Mortgage payment not reported	Median excluding no cash rent
Cooking Fuel																
With cooking fuel	19.3	.4	2.9	4.1	3.4	3.2	2.3	.7	.3	.4	.3	.3	.4	.5		355
Electricity	7.0	.2	1.1	1.7	1.3	.9	.8	.4	.3	.4	.3	.3	.4	.3		399
Piped gas	11.9	.1	2.8	2.4	2.1	2.3	1.7							.4		318
Bottled gas	.3							.3								
Kerosene or other liquid fuel																
Coal or coke																
Wood																
Other																
Persons																
1 person	4.9	.2	1.5	1.3	.6	1.0	.1								.1	
2 persons	5.6		1.1	.8	1.6	.4	.9			.4					.3	
3 persons	3.5		.3	.8	.8	.4	.8				.3					
4 persons	3.7	.1		1.2	.4	.8	.7					.3		.4		
5 persons	1.0					.3	.7									
6 persons	2.5					.2		.1	.3							
7 persons or more																
Median	2.3															
Household Composition by Age of Householder																
2-or-more person households	14.4	.1	1.4	2.8	2.8	2.2	2.2	.7	.3	.4	.3	.3	.4	.3		388
Married-couple families, no nonrelatives	10.2	.1	1.2	1.4	2.0	2.0	1.5	.6	.3	.4	.3	.3	.4	.3		410
Under 25 years	.3				.1	.1										
25 to 29 years	1.5		.3	.3	.1	.3	.3	.1								
30 to 34 years	.8	.1				.3	.3		.3							
35 to 44 years	1.4			.3		.4	.3									
45 to 64 years	4.3		.2	.5	1.3	.8	.6	.1		.4		.3			.3	
65 years and over	1.9		.7	.3	.1	.5	.2									
Other male householder	.6			.4	.1			.1								
Under 45 years	.6			.4	.1			.1								
45 to 64 years																
65 years and over																
Other female householder	3.5		.2	1.0	.7	.2	.7				.3			.4		
Under 45 years	3.5		.2	1.0	.7	.2	.7				.3			.4		
45 to 64 years																
65 years and over																
1-person households	4.9	.2	1.5	1.3	.6	1.0	.1								.1	
Male householder	2.7		.6	1.0	.2	.6	.1								.1	
Under 45 years	1.2		.3	.1	.2	.5	.1									
45 to 64 years	.5			.3											.1	
65 years and over	1.0		.4	.5		.1										
Female householder	2.2	.2	.8	.3	.5	.4										
Under 45 years	1.2		.2	.3	.3	.4										
45 to 64 years	.3		.3													
65 years and over	.7	.2	.3		.1											
Own Never Married Children Under 18 Years Old																
No own children under 18 years	12.3	.2	2.4	2.6	2.0	2.3	1.3	.6		.4					.5	334
With own children under 18 years	7.0	.1	.5	1.5	1.4	.9	1.1	.1	.3		.3		.3	.4		385
Under 6 years only	2.3		.5	.6	.7	.1			.3							
1	.8		.5	.1	.1											
2	1.4			.3	.5	.1		.1	.3							
3 or more	.1			.1												
6 to 17 years only	2.1			.4	.5	.3	.3						.3	.4		
1	1.3			.1	.3	.3	.1						.3	.4		
2	.7			.1	.1		.1									
3 or more	.1			.1												
Both age groups	2.5	.1	.5	.3	.5	.8					.3					
2	1.5	.1	.3	.3	.3	.1					.3					
3 or more	1.0			.1		.2	.7									
Income of Families and Primary Individuals																
Less than \$5,000	2.1		.3	.4	.8	.2								.4		
\$5,000 to \$9,999	3.1	.4	1.2	.6	.4		.5									
\$10,000 to \$14,999	2.3		.6	1.2	.2								.3			
\$15,000 to \$19,999	1.8		.4	.6			.4			.4						
\$20,000 to \$24,999	1.6			.1	.8	.5	.2									
\$25,000 to \$29,999	1.6			.3	.3	.9	.1									
\$30,000 to \$34,999	1.5		.3	.1	.6	.1	.3									
\$35,000 to \$39,999	1.1			.3		.7	.1									
\$40,000 to \$49,999	1.3		.1			.1	.3	.3				.3				
\$50,000 to \$59,999	1.3				.3	.3	.3		.3							
\$60,000 to \$79,999	.9			.3		.4									.1	
\$80,000 to \$99,999	.5							.1							.3	
\$100,000 to \$119,999	.3						.3									
\$120,000 or more																
Median	21 281															

Table 6-21: Housing Costs by Selected Characteristics - Occupied Units with Hispanic Householder—Con.

[Numbers in thousands. ... means not applicable or sample too small. - means zero or rounds to zero.]

Characteristics	Total	Less than \$100	\$100 to \$199	\$200 to \$299	\$300 to \$399	\$400 to \$499	\$500 to \$599	\$600 to \$699	\$700 to \$799	\$800 to \$999	\$1,000 to \$1,499	\$1,500 or more	No cash rent	Mortgage payment not reported	Median excluding no cash rent
OWNER OCCUPIED UNITS															
Total	11.3	-	2.2	1.6	1.5	2.1	1.5	.6	.3	.4	.3	.3	-	.5	408
Value															
Less than \$10,0005	-	-	-	.2	-	-	-	.3	-	-	-	-	-	-
\$10,000 to \$19,999	1.5	-	1.0	-	-	-	-	-	-	.4	-	-	-	-	-
\$20,000 to \$29,999	1.6	-	.3	.8	-	.5	-	-	-	-	-	-	-	-	-
\$30,000 to \$39,999	2.1	-	-	.3	.7	.3	.3	.1	-	-	-	.3	-	-	-
\$40,000 to \$49,999	1.1	-	-	-	-	.9	-	-	-	-	-	-	-	.1	-
\$50,000 to \$59,999	2.0	-	.7	.5	.3	.3	-	.1	-	-	-	-	-	-	-
\$60,000 to \$69,9993	-	-	-	-	-	.3	-	-	-	-	-	-	-	-
\$70,000 to \$79,9993	-	-	-	.3	-	-	-	-	-	-	-	-	-	-
\$80,000 to \$99,999	1.4	-	.1	-	-	-	.3	.3	-	-	-	-	-	.3	-
\$100,000 to \$119,9995	-	-	-	-	-	.5	-	-	-	.3	-	-	-	-
\$120,000 to \$149,999	-	-	-	-	-	-	-	-	-	-	-	-	-	-	-
\$150,000 to \$199,999	-	-	-	-	-	-	-	-	-	-	-	-	-	-	-
\$200,000 to \$249,999	-	-	-	-	-	-	-	-	-	-	-	-	-	-	-
\$250,000 to \$299,999	-	-	-	-	-	-	-	-	-	-	-	-	-	-	-
\$300,000 or more	-	-	-	-	-	-	-	-	-	-	-	-	-	-	-
Median	40 267	-	-	-	-	-	-	-	-	-	-	-	-	-	-
Value-Income Ratio															
Less than 1.5	5.8	-	.7	.6	.8	1.8	.8	.1	.3	.4	-	-	-	.5	-
1.5 to 1.9	1.7	-	-	.3	.3	.3	-	.5	-	-	-	-	-	-	-
2.0 to 2.4	1.4	-	.1	.3	-	-	.3	-	-	-	.3	.3	-	-	-
2.5 to 2.94	-	.4	-	-	-	-	-	-	-	-	-	-	-	-
3.0 to 3.94	-	.4	-	-	-	-	-	-	-	-	-	-	-	-
4.0 to 4.97	-	.7	-	-	-	-	-	-	-	-	-	-	-	-
5.0 or more9	-	-	.3	.3	-	.2	-	-	-	-	-	-	-	-
Zero or negative income	-	-	-	-	-	-	-	-	-	-	-	-	-	-	-
Median	1.5	-	-	-	-	-	-	-	-	-	-	-	-	-	-
Monthly Payment for Principal and Interest															
Less than \$100	1.4	-	-	.8	.7	-	-	-	-	-	-	-	-	-	-
\$100 to \$199	2.9	-	-	-	.3	1.9	.6	.1	-	-	-	-	-	-	-
\$200 to \$249	2	-	-	-	-	-	.2	-	-	-	-	-	-	-	-
\$250 to \$2993	-	-	-	-	-	.3	-	-	-	-	-	-	-	-
\$300 to \$3499	-	-	-	-	.2	.3	.3	-	-	-	-	-	-	-
\$350 to \$3991	-	-	-	-	-	.3	.1	-	-	-	-	-	-	-
\$400 to \$4493	-	-	-	-	-	-	.1	-	-	-	-	-	-	-
\$450 to \$499	-	-	-	-	-	-	-	-	.3	-	-	-	-	-	-
\$500 to \$5994	-	-	-	-	-	-	-	-	.4	-	-	-	-	-
\$600 to \$699	-	-	-	-	-	-	-	-	-	-	.4	-	-	-	-
\$700 to \$7993	-	-	-	-	-	-	-	-	-	.3	-	-	-	-
\$800 to \$999	-	-	-	-	-	-	-	-	-	-	-	-	-	-	-
\$1,000 to \$1,249	-	-	-	-	-	-	-	-	-	-	-	-	-	-	-
\$1,250 to \$1,499	-	-	-	-	-	-	-	-	-	-	-	-	-	-	-
\$1,500 or more3	-	-	-	-	-	-	-	-	-	-	.3	-	-	-
Not reported5	-	-	-	-	-	-	-	-	-	-	-	-	.5	-
Median	177	-	-	-	-	-	-	-	-	-	-	-	-	-	-
Average Monthly Cost Paid for Real Estate Taxes															
Less than \$251	-	-	-	-	-	-	.1	-	-	-	-	-	-	-
\$25 to \$493	-	.3	-	-	-	-	-	-	-	-	-	-	-	-
\$50 to \$74	2.0	-	.7	.1	-	.3	-	.3	-	-	-	.3	-	-	-
\$75 to \$99	1.8	-	.8	.6	.3	-	-	.3	-	-	-	-	-	.1	-
\$100 to \$149	4.2	-	.4	.8	.7	1.4	1.0	-	-	-	-	-	-	-	-
\$150 to \$199	1.9	-	-	-	.3	.3	.3	.1	.3	-	-	-	-	.3	-
\$200 or more9	-	-	.1	.2	-	-	-	-	.4	.3	-	-	-	-
Median	117	-	-	-	-	-	-	-	-	-	-	-	-	-	-
Purchase Price															
Home purchased or built	11.3	-	2.2	1.6	1.5	2.1	1.5	.6	.3	.4	.3	.3	-	.5	408
Less than \$10,000	1.3	-	.7	.5	-	.2	-	-	-	-	-	-	-	-	-
\$10,000 to \$19,999	3.7	-	1.4	.7	1.3	.3	-	-	-	-	-	-	-	-	-
\$20,000 to \$29,999	1.7	-	-	.3	-	1.1	.3	-	-	-	-	-	-	-	-
\$30,000 to \$39,9996	-	-	-	-	.3	-	.3	-	-	-	-	-	-	-
\$40,000 to \$49,999	1.3	-	-	.1	-	.2	.6	.3	-	-	-	-	-	-	-
\$50,000 to \$59,9993	-	-	-	-	-	-	-	.3	-	-	-	-	-	-
\$60,000 to \$69,999	-	-	-	-	-	-	-	-	-	-	-	-	-	-	-
\$70,000 to \$79,999	-	-	-	-	-	-	-	-	-	-	-	-	-	-	-
\$80,000 to \$99,9996	-	-	-	-	-	.2	-	-	-	.3	-	-	-	-
\$100,000 to \$119,999	-	-	-	-	-	-	-	-	-	-	-	-	-	-	-
\$120,000 to \$149,9992	-	-	-	.2	-	-	-	-	-	-	-	-	-	-
\$150,000 to \$199,999	-	-	-	-	-	-	-	-	-	-	-	-	-	-	-
\$200,000 to \$249,999	-	-	-	-	-	-	-	-	-	-	-	-	-	-	-
\$250,000 to \$299,999	-	-	-	-	-	-	-	-	-	-	-	-	-	-	-
\$300,000 or more	-	-	-	-	-	-	-	-	-	-	-	-	-	-	-
Not reported	1.7	-	.1	-	-	-	.3	-	-	.4	-	-	-	.5	-
Median	19 502	-	-	-	-	-	-	-	-	-	-	.3	-	-	-
Received as inheritance or gift	-	-	-	-	-	-	-	-	-	-	-	-	-	-	-
Not reported	-	-	-	-	-	-	-	-	-	-	-	-	-	-	-

Table 6-21. **Housing Costs by Selected Characteristics - Occupied Units with Hispanic Householder—Con.**

[Numbers in thousands. ... means not applicable or sample too small. - means zero or rounds to zero.]

Characteristics	Total	Less than \$100	\$100 to \$199	\$200 to \$299	\$300 to \$399	\$400 to \$499	\$500 to \$599	\$600 to \$699	\$700 to \$799	\$800 to \$899	\$1,000 to \$1,499	\$1,500 or more	No cash rent	Mortgage payment not reported	Median excluding no cash rent
RENTER OCCUPIED UNITS															
Total	8.0	.4	.7	2.5	2.0	1.1	.9	.1	-	-	-	-	.4	-	312
Rent Reductions															
No subsidy or income reporting	5.4	-	.4	1.8	1.5	.9	.7	.1	-	-	-	-	-	-	-
Rent control	-	-	-	-	-	-	-	-	-	-	-	-	-	-	-
No rent control	5.4	-	.4	1.8	1.5	.9	.7	.1	-	-	-	-	-	-	-
Reduced by owner3	-	.2	-	.1	-	-	-	-	-	-	-	-	-	-
Not reduced by owner	5.1	-	.2	1.8	1.3	.9	.7	.1	-	-	-	-	-	-	-
Owner reduction not reported	-	-	-	-	-	-	-	-	-	-	-	-	-	-	-
Rent control not reported	-	-	-	-	-	-	-	-	-	-	-	-	-	-	-
Owned by public housing authority4	.2	-	.1	-	-	-	-	-	-	-	-	-	-	-
Other, Federal subsidy3	.1	.2	-	-	-	-	-	-	-	-	-	-	-	-
Other, State or local subsidy	1.5	-	.1	.6	.2	.2	.1	-	-	-	-	-	.4	-	-
Other, income verification3	-	-	-	.3	-	-	-	-	-	-	-	-	-	-
Subsidy or income verification not reported	-	-	-	-	-	-	-	-	-	-	-	-	-	-	-

*For mobile home, oldest category is 1939 or earlier.

Table 6-22. Value by Selected Characteristics - Owner Occupied Units with Hispanic Householder

[Numbers in thousands. ... means not applicable or sample too small. - means zero or rounds to zero.]

Characteristics	Total	Less than \$30,000	\$30,000 to \$39,999	\$40,000 to \$49,999	\$50,000 to \$59,999	\$60,000 to \$79,999	\$80,000 to \$99,999	\$100,000 to \$149,999	\$150,000 to \$199,999	\$200,000 to \$249,999	\$250,000 to \$299,999	\$300,000 or more	Median
Total	11.3	3.5	2.1	1.1	2.0	.7	1.4	.5	-	-	-	-	40 267
Units in Structure													
1, detached.....	10.9	3.1	2.1	1.1	2.0	.7	1.4	.5	-	-	-	-	42 306
1, attached.....	-	-	-	-	-	-	-	-	-	-	-	-	...
2 to 4.....	.3	.3	-	-	-	-	-	-	-	-	-	-	...
5 to 9.....	-	-	-	-	-	-	-	-	-	-	-	-	...
10 to 19.....	.2	.2	-	-	-	-	-	-	-	-	-	-	...
20 to 49.....	-	-	-	-	-	-	-	-	-	-	-	-	...
50 or more.....	-	-	-	-	-	-	-	-	-	-	-	-	...
Mobile home or trailer.....	-	-	-	-	-	-	-	-	-	-	-	-	...
Year Structure Built¹													
1990 to 1994.....	-	-	-	-	-	-	-	-	-	-	-	-	...
1985 to 1989.....	-	-	-	-	-	-	-	-	-	-	-	-	...
1980 to 1984.....	.2	-	-	-	-	-	-	2	-	-	-	-	...
1975 to 1979.....	.4	.4	-	-	-	-	-	-	-	-	-	-	...
1970 to 1974.....	-	-	-	-	-	-	-	-	-	-	-	-	...
1960 to 1969.....	2.4	-	-	-	.8	.3	.9	.3	-	-	-	-	...
1950 to 1959.....	3.8	1.0	1.0	.3	.8	.3	.3	-	-	-	-	-	...
1940 to 1949.....	2.1	.7	.7	.8	-	-	-	-	-	-	-	-	...
1930 to 1939.....	.9	.6	.3	-	-	-	-	-	-	-	-	-	...
1920 to 1929.....	1.3	.8	.1	-	.4	-	-	-	-	-	-	-	...
1919 or earlier.....	.1	-	-	-	-	-	.1	-	-	-	-	-	...
Median.....	1953
Rooms													
1 room.....	-	-	-	-	-	-	-	-	-	-	-	-	...
2 rooms.....	-	-	-	-	-	-	-	-	-	-	-	-	...
3 rooms.....	.2	.2	-	-	-	-	-	-	-	-	-	-	...
4 rooms.....	.8	.5	-	.3	-	-	-	-	-	-	-	-	...
5 rooms.....	4.5	1.4	.7	.2	1.2	.7	.3	-	-	-	-	-	...
6 rooms.....	2.5	.9	.8	.1	.3	-	.1	2	-	-	-	-	...
7 rooms.....	1.0	-	.3	.4	-	-	.3	-	-	-	-	-	...
8 rooms.....	1.6	.3	.3	-	-	-	.6	.3	-	-	-	-	...
9 rooms.....	.5	-	-	-	.5	-	-	-	-	-	-	-	...
10 rooms or more.....	.3	.3	-	-	-	-	-	-	-	-	-	-	...
Median.....	5.6
Bedrooms													
None.....	-	-	-	-	-	-	-	-	-	-	-	-	...
1.....	.7	.3	-	-	.4	-	-	-	-	-	-	-	...
2.....	2.7	1.7	.1	.5	-	-	.3	-	-	-	-	-	...
3.....	4.2	.9	1.0	.1	1.2	.7	.1	2	-	-	-	-	...
4 or more.....	3.8	.6	1.0	.4	.5	-	.9	.3	-	-	-	-	...
Median.....	3.0
Complete Bathrooms													
None.....	-	-	-	-	-	-	-	-	-	-	-	-	...
1.....	6.5	2.4	1.4	.9	.9	.3	.5	-	-	-	-	-	35 481
1 and one-half.....	2.3	.4	.3	.1	.5	.3	.3	2	-	-	-	-	...
2 or more.....	2.6	.6	.3	-	.7	-	.6	.3	-	-	-	-	...
Main Heating Equipment													
Warm-air furnace.....	9.8	3.0	1.8	1.1	1.7	.7	1.1	5	-	-	-	-	40 767
Steam or hot water system.....	.8	.5	.3	-	-	-	-	-	-	-	-	-	...
Electric heat pump.....	-	-	-	-	-	-	-	-	-	-	-	-	...
Built-in electric units.....	.3	-	-	-	-	-	.3	-	-	-	-	-	...
Floor, wall, or other built-in hot air units without ducts.....	-	-	-	-	-	-	-	-	-	-	-	-	...
Room heaters with flue.....	.4	-	-	-	.4	-	-	-	-	-	-	-	...
Room heaters without flue.....	-	-	-	-	-	-	-	-	-	-	-	-	...
Portable electric heaters.....	-	-	-	-	-	-	-	-	-	-	-	-	...
Stoves.....	-	-	-	-	-	-	-	-	-	-	-	-	...
Fireplaces with inserts.....	-	-	-	-	-	-	-	-	-	-	-	-	...
Fireplaces without inserts.....	-	-	-	-	-	-	-	-	-	-	-	-	...
Other.....	-	-	-	-	-	-	-	-	-	-	-	-	...
None.....	-	-	-	-	-	-	-	-	-	-	-	-	...
Source of Water													
Public system or private company.....	10.3	3.1	2.1	1.1	2.0	.7	1.1	2	-	-	-	-	39 794
Well serving 1 to 5 units.....	1.0	.4	-	-	-	-	.3	.3	-	-	-	-	...
Drilled.....	1.0	.4	-	-	-	-	.3	.3	-	-	-	-	...
Dug.....	-	-	-	-	-	-	-	-	-	-	-	-	...
Not reported.....	-	-	-	-	-	-	-	-	-	-	-	-	...
Other.....	-	-	-	-	-	-	-	-	-	-	-	-	...
Means of Sewage Disposal													
Public sewer.....	9.3	3.1	2.1	1.1	2.0	.7	.5	5	-	-	-	-	37 450
Septic tank, cesspool, chemical toilet.....	2.0	.4	-	-	-	-	.9	-	-	-	-	-	...
Other.....	-	-	-	-	-	-	-	-	-	-	-	-	...
Main House Heating Fuel													
Housing units with heating fuel.....	11.3	3.5	2.1	1.1	2.0	.7	1.4	.5	-	-	-	-	40 267
Electricity.....	.3	-	-	-	-	-	.3	-	-	-	-	-	...
Piped gas.....	10.1	3.0	2.1	1.1	2.0	.7	.7	5	-	-	-	-	39 948
Bottled gas.....	.3	-	-	-	-	-	.3	-	-	-	-	-	...
Fuel oil.....	.4	.4	-	-	-	-	-	-	-	-	-	-	...
Kerosene or other liquid fuel.....	.1	.1	-	-	-	-	-	-	-	-	-	-	...
Coal or coke.....	-	-	-	-	-	-	-	-	-	-	-	-	...
Wood.....	-	-	-	-	-	-	-	-	-	-	-	-	...
Solar energy.....	-	-	-	-	-	-	-	-	-	-	-	-	...
Other.....	-	-	-	-	-	-	-	-	-	-	-	-	...

Table 6-22. Value by Selected Characteristics - Owner Occupied Units with Hispanic Householder - Con.

[Numbers in thousands. ... means not applicable or sample too small. - means zero or rounds to zero.]

Characteristics	Total	Less than \$30,000	\$30,000 to \$39,999	\$40,000 to \$49,999	\$50,000 to \$59,999	\$60,000 to \$79,999	\$80,000 to \$99,999	\$100,000 to \$149,999	\$150,000 to \$199,999	\$200,000 to \$249,999	\$250,000 to \$299,999	\$300,000 or more	Median
Cooking Fuel													
With cooking fuel	11.3	3.5	2.1	1.1	2.0	.7	1.4	.5	-	-	-	-	40 267
Electricity	4.6	1.7	.8	.2	.5	.3	.8	.3	-	-	-	-	40 280
Piped gas	8.4	1.8	1.3	.8	1.6	.3	.3	.2	-	-	-	-	
Bottled gas	.3	-	-	-	-	-	.3	-	-	-	-	-	
Kerosene or other liquid fuel	-	-	-	-	-	-	-	-	-	-	-	-	
Coal or coke	-	-	-	-	-	-	-	-	-	-	-	-	
Wood	-	-	-	-	-	-	-	-	-	-	-	-	
Other	-	-	-	-	-	-	-	-	-	-	-	-	
Persons													
1 person	2.8	1.8	.3	.5	-	-	.1	-	-	-	-	-	
2 persons	4.1	.6	.3	.2	1.4	.7	.6	.3	-	-	-	-	
3 persons	1.5	.3	.3	.3	-	-	.3	.2	-	-	-	-	
4 persons	1.8	.5	.5	-	.5	-	.3	-	-	-	-	-	
5 persons	.7	-	.7	-	-	-	-	-	-	-	-	-	
6 persons	.5	.3	-	-	.1	-	-	-	-	-	-	-	
7 persons or more	-	-	-	-	-	-	-	-	-	-	-	-	
Median	2.2	-	-	-	-	-	-	-	-	-	-	-	
Household Composition by Age of Householder													
2-or-more person households	8.5	1.7	1.8	.5	2.0	.7	1.3	.5	-	-	-	-	51 154
Married-couple families, no nonrelatives	8.2	1.7	1.8	.5	2.0	.7	.9	.5	-	-	-	-	50 336
Under 25 years	1.2	.7	.4	-	.1	-	-	-	-	-	-	-	
25 to 29 years	.6	.3	-	-	-	-	-	-	-	-	-	-	
30 to 34 years	.6	-	-	-	-	.3	.3	-	-	-	-	-	
35 to 44 years	.6	-	-	.3	-	.3	.3	-	-	-	-	-	
45 to 64 years	3.9	.6	1.3	.2	.5	.3	.6	.3	-	-	-	-	
65 years and over	1.8	.2	-	-	1.4	-	-	.2	-	-	-	-	
Other male householder	-	-	-	-	-	-	-	-	-	-	-	-	
Under 45 years	-	-	-	-	-	-	-	-	-	-	-	-	
45 to 64 years	-	-	-	-	-	-	-	-	-	-	-	-	
65 years and over	.3	-	-	-	-	-	-	-	-	-	-	-	
Other female householder	.3	-	-	-	-	-	.3	-	-	-	-	-	
Under 45 years	.3	-	-	-	-	-	.3	-	-	-	-	-	
45 to 64 years	-	-	-	-	-	-	-	-	-	-	-	-	
65 years and over	-	-	-	-	-	-	-	-	-	-	-	-	
1-person households	2.8	1.8	.3	.5	-	-	.1	-	-	-	-	-	
Male householder	1.8	1.2	.5	.5	-	-	.1	-	-	-	-	-	
Under 45 years	.7	.2	-	.1	-	-	.1	-	-	-	-	-	
45 to 64 years	.5	.3	-	-	-	-	-	-	-	-	-	-	
65 years and over	.7	.7	-	-	-	-	-	-	-	-	-	-	
Female householder	1.0	.7	.3	.5	-	-	-	-	-	-	-	-	
Under 45 years	.3	.3	-	-	-	-	-	-	-	-	-	-	
45 to 64 years	.3	.3	-	-	-	-	-	-	-	-	-	-	
65 years and over	.3	.3	-	-	-	-	-	-	-	-	-	-	
Own Never Married Children Under 18 Years Old													
No own children under 18 years	8.7	2.4	1.3	.8	1.9	.7	1.1	.5	-	-	-	-	47 572
With own children under 16 years	2.7	1.1	.8	.3	.7	.1	.3	-	-	-	-	-	
Under 6 years only	.9	.6	.3	.1	.1	.1	.1	-	-	-	-	-	
1	.6	.3	.3	.1	.1	.1	.1	-	-	-	-	-	
2	.3	.3	.3	.1	.1	.1	.1	-	-	-	-	-	
3 or more	.8	.8	.8	.1	.1	.1	.1	-	-	-	-	-	
6 to 17 years only	.8	.1	.1	.3	.3	.1	.1	-	-	-	-	-	
1	.3	.1	.1	.1	.1	.1	.1	-	-	-	-	-	
2	.3	.1	.1	.1	.1	.1	.1	-	-	-	-	-	
3 or more	.8	.8	.8	.1	.1	.1	.1	-	-	-	-	-	
Both age groups	1.0	.7	.3	.3	.3	.1	.3	-	-	-	-	-	
2	.7	.7	.7	.7	.7	.7	.7	-	-	-	-	-	
3 or more	.3	.3	.3	.3	.3	.3	.3	-	-	-	-	-	
Income of Families and Primary Individuals													
Less than \$5,000	.3	-	-	-	-	-	.3	-	-	-	-	-	
\$5,000 to \$9,999	1.0	1.0	-	-	-	-	-	-	-	-	-	-	
\$10,000 to \$14,999	1.4	.3	.3	-	.7	-	-	-	-	-	-	-	
\$15,000 to \$19,999	1.1	.8	.8	-	.4	-	-	-	-	-	-	-	
\$20,000 to \$24,999	1.0	.2	.2	-	.2	-	-	.2	-	-	-	-	
\$25,000 to \$29,999	.7	.7	.7	-	.5	-	-	-	-	-	-	-	
\$30,000 to \$34,999	1.1	.3	.3	-	.5	-	-	-	-	-	-	-	
\$35,000 to \$39,999	.7	.3	.3	-	.5	-	-	-	-	-	-	-	
\$40,000 to \$49,999	1.1	-	-	.7	.5	.3	.8	-	-	-	-	-	
\$50,000 to \$59,999	1.3	.3	.3	.3	.3	.3	.3	.3	-	-	-	-	
\$60,000 to \$79,999	.9	.2	.2	.4	.3	.3	.3	.3	-	-	-	-	
\$80,000 to \$99,999	.5	.3	.3	.4	.1	.1	.3	.3	-	-	-	-	
\$100,000 to \$119,999	.3	-	-	-	.1	.1	.3	.3	-	-	-	-	
\$120,000 or more	-	-	-	-	-	-	.3	.3	-	-	-	-	
Median	30 724	-	-	-	-	-	-	-	-	-	-	-	
Monthly Housing Costs													
Less than \$100	-	-	-	-	-	-	-	-	-	-	-	-	
\$100 to \$199	2.2	1.4	-	-	.7	-	.1	-	-	-	-	-	
\$200 to \$249	.8	.3	-	-	.5	-	-	-	-	-	-	-	
\$250 to \$299	.8	.5	.3	-	.3	-	-	-	-	-	-	-	
\$300 to \$349	1.0	.3	.3	-	.3	.3	.3	-	-	-	-	-	
\$350 to \$399	.5	.3	.3	-	.3	-	-	-	-	-	-	-	
\$400 to \$449	1.2	.5	.3	.4	.3	.3	.3	-	-	-	-	-	
\$450 to \$499	.9	-	-	.3	.3	.3	.3	-	-	-	-	-	
\$500 to \$599	1.5	-	.3	.3	.3	.3	.3	.5	-	-	-	-	
\$600 to \$699	.6	-	.1	-	.1	.3	.3	-	-	-	-	-	
\$700 to \$799	.3	.3	.3	-	-	.3	.3	-	-	-	-	-	
\$800 to \$999	.4	.4	.4	-	-	.3	.3	-	-	-	-	-	
\$1,000 to \$1,249	.3	-	-	-	-	-	.3	-	-	-	-	-	
\$1,250 to \$1,499	-	-	-	-	-	-	.3	-	-	-	-	-	
\$1,500 or more	.3	-	.3	-	-	-	-	-	-	-	-	-	
No cash rent	-	-	-	-	-	-	-	-	-	-	-	-	
Mortgage payment not reported	.5	-	-	.1	-	-	.3	-	-	-	-	-	
Median (excludes no cash rent)	407	-	-	-	-	-	-	-	-	-	-	-	

Table 6-22. Value by Selected Characteristics - Owner Occupied Units with Hispanic Householder—Con.

[Numbers in thousands. ... means not applicable or sample too small. - means zero or rounds to zero.]

Characteristics	Total	Less than \$30,000	\$30,000 to \$39,999	\$40,000 to \$49,999	\$50,000 to \$59,999	\$60,000 to \$79,999	\$80,000 to \$99,999	\$100,000 to \$149,999	\$150,000 to \$199,999	\$200,000 to \$249,999	\$250,000 to \$299,999	\$300,000 or more	Median
Monthly Housing Costs as Percent of Income													
Less than 5 percent	1.9	.5	.8	.2	.1	-	.4	-	-	-	-	-	-
5 to 9 percent	2.2	.3	-	.4	1.2	-	-	.3	-	-	-	-	-
10 to 14 percent	2.0	.8	-	.3	.4	.3	.3	-	-	-	-	-	-
15 to 19 percent	2.0	1.0	1.0	-	-	-	-	-	-	-	-	-	-
20 to 24 percent	.7	.3	-	-	.3	-	-	-	-	-	-	-	-
25 to 29 percent	.5	-	.1	-	-	-	.3	-	-	-	-	-	-
30 to 34 percent	.2	-	-	-	-	-	-	.2	-	-	-	-	-
35 to 39 percent	.3	.3	-	-	-	-	-	-	-	-	-	-	-
40 to 49 percent	.4	.4	-	-	-	-	-	-	-	-	-	-	-
50 to 59 percent	.7	-	-	-	-	-	-	-	-	-	-	-	-
60 to 69 percent	.4	.4	-	-	-	-	-	-	-	-	-	-	-
70 percent or more	.7	.3	-	-	-	.3	-	-	-	-	-	-	-
Zero or negative income	-	-	-	-	-	-	-	-	-	-	-	-	-
No cash rent	-	-	-	-	-	-	-	-	-	-	-	-	-
Mortgage payment not reported	.5	-	-	.1	-	-	.3	-	-	-	-	-	-
Median (excludes 3 previous lines)	18	-	-	-	-	-	-	-	-	-	-	-	-
Monthly Payment for Principal and Interest													
Less than \$100	1.4	.5	.6	-	.3	-	-	-	-	-	-	-	-
\$100 to \$199	2.9	.5	.7	.7	.5	-	.3	.3	-	-	-	-	-
\$200 to \$249	.2	-	.3	-	-	-	-	.2	-	-	-	-	-
\$250 to \$299	.3	-	.3	-	-	-	-	-	-	-	-	-	-
\$300 to \$349	.9	-	-	.2	-	.3	.3	-	-	-	-	-	-
\$350 to \$399	.1	-	.1	-	-	-	-	-	-	-	-	-	-
\$400 to \$449	.3	.3	-	-	-	-	-	-	-	-	-	-	-
\$450 to \$499	.4	-	-	-	-	-	-	-	-	-	-	-	-
\$500 to \$599	.4	.4	-	-	-	-	-	-	-	-	-	-	-
\$600 to \$699	.3	-	-	-	-	-	-	-	-	-	-	-	-
\$700 to \$799	.3	-	-	-	-	-	.3	-	-	-	-	-	-
\$800 to \$999	-	-	-	-	-	-	-	-	-	-	-	-	-
\$1,000 to \$1,249	-	-	-	-	-	-	-	-	-	-	-	-	-
\$1,250 to \$1,499	-	-	-	-	-	-	-	-	-	-	-	-	-
\$1,500 or more	.3	-	.3	-	-	-	-	-	-	-	-	-	-
Not reported	.5	-	-	.1	-	-	.3	-	-	-	-	-	-
Median	177	-	-	-	-	-	-	-	-	-	-	-	-
Average Monthly Cost Paid for Real Estate Taxes													
Less than \$25	.1	-	.1	-	-	-	-	-	-	-	-	-	-
\$25 to \$49	.3	.3	-	-	-	-	-	-	-	-	-	-	-
\$50 to \$74	2.0	.5	.7	.1	.4	-	.3	-	-	-	-	-	-
\$75 to \$99	1.8	1.3	.3	-	-	-	.1	-	-	-	-	-	-
\$100 to \$149	4.2	.5	1.0	.9	1.2	.3	.3	.3	-	-	-	-	-
\$150 to \$199	1.9	.3	-	-	.5	.3	.6	.2	-	-	-	-	-
\$200 or more	.9	.6	-	-	-	-	.3	-	-	-	-	-	-
Median	117	-	-	-	-	-	-	-	-	-	-	-	-
Purchase Price													
Home purchased or built	11.3	3.5	2.1	1.1	2.0	.7	1.4	.5	-	-	-	-	40 267
Less than \$10,000	1.3	.9	-	-	.4	-	-	-	-	-	-	-	-
\$10,000 to \$19,999	3.7	1.4	1.0	-	1.0	.3	-	-	-	-	-	-	-
\$20,000 to \$29,999	1.7	.3	.7	.4	.3	-	-	-	-	-	-	-	-
\$30,000 to \$39,999	.6	-	.1	.3	.1	-	-	-	-	-	-	-	-
\$40,000 to \$49,999	1.3	-	-	.2	.1	.3	.6	-	-	-	-	-	-
\$50,000 to \$59,999	.3	.3	-	-	-	-	-	-	-	-	-	-	-
\$60,000 to \$69,999	-	-	-	-	-	-	-	-	-	-	-	-	-
\$70,000 to \$79,999	-	-	-	-	-	-	-	-	-	-	-	-	-
\$80,000 to \$99,999	.6	-	-	-	-	-	.3	.2	-	-	-	-	-
\$100,000 to \$119,999	-	-	-	-	-	-	-	-	-	-	-	-	-
\$120,000 to \$149,999	.2	.2	-	-	-	-	-	-	-	-	-	-	-
\$150,000 to \$199,999	-	-	-	-	-	-	-	-	-	-	-	-	-
\$200,000 to \$249,999	-	-	-	-	-	-	-	-	-	-	-	-	-
\$250,000 to \$299,999	-	-	-	-	-	-	-	-	-	-	-	-	-
\$300,000 or more	-	-	-	-	-	-	-	-	-	-	-	-	-
Not reported	1.7	.4	.3	.1	-	-	.5	.3	-	-	-	-	-
Median	19 502	-	-	-	-	-	-	-	-	-	-	-	-
Received as inheritance or gift	-	-	-	-	-	-	-	-	-	-	-	-	-
Not reported	-	-	-	-	-	-	-	-	-	-	-	-	-

¹For mobile home, oldest category is 1939 or earlier.

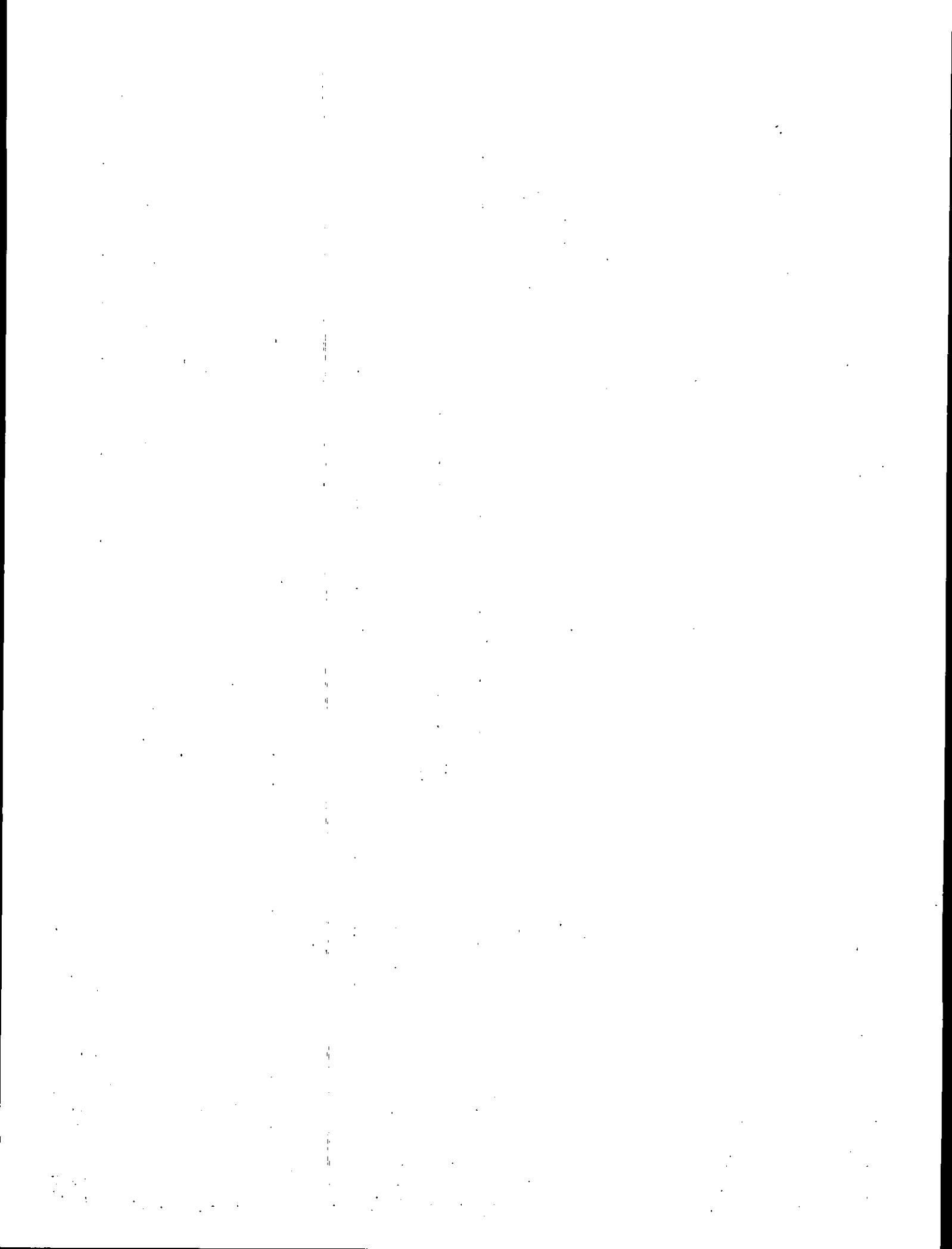

Appendix A.

Area Classifications, Definitions and Explanations of Subject Characteristics, and Facsimile of the American Housing Survey Questionnaire: 1985

AREA CLASSIFICATIONS	App-2	Suitability for year-round use	App-7	Electric fuses and circuit breakers	App-12
Metropolitan statistical areas	App-2	Housing Units Occupied by Recent Movers	App-7	Equipment	App-12
Primary metropolitan statistical areas	App-2	Recent movers	App-7	Complete kitchen facilities	App-12
Consolidated metropolitan statistical area	App-2	Present and previous units	App-7	Kitchen sink	App-12
Central cities	App-2	Location of previous unit	App-7	Refrigerator	App-12
Central counties	App-3	Tenure of previous unit	App-7	Burners and oven	App-12
Outlying counties	App-3	Structure type of previous residence	App-7	Dishwasher	App-13
Selected subareas	App-3	Persons—previous residence	App-7	Washing machine	App-13
Selected geographic areas	App-3	Previous home owned or rented by someone who moved here	App-7	Clothes dryers	App-13
Standard metropolitan statistical areas	App-3	Change in housing costs	App-7	Disposal in sink	App-13
DEFINITIONS AND EXPLANATIONS OF SUBJECT CHARACTERISTICS	App-3	Reasons for leaving previous unit	App-7	Air conditioning	App-13
General	App-3	Choice of present neighborhood and neighborhood search	App-8	Housing and Neighborhood Quality	App-13
Comparability with the 1974 through 1983 Annual Housing Survey data	App-3	Choice of present home and home search	App-8	Selected amenities	App-13
Comparability with 1980 Census of Housing data	App-3	Recent mover comparison to previous home	App-8	Porch, deck, balcony, or patio	App-13
Comparability with 1980 Census of Population data	App-4	Recent mover comparison to previous neighborhood	App-8	Telephone available	App-13
Comparability with Current Construction Reports from the Survey of Construction	App-4	Utilization Characteristics	App-8	Usable fireplace	App-13
Comparability with other Bureau of the Census data	App-4	Persons	App-8	Separate dining room	App-13
Comparability with housing vacancy surveys	App-4	Rooms	App-9	Living rooms, recreation rooms, etc.	App-13
Living Quarters	App-4	Persons per room	App-9	Garage or carport	App-13
Housing units	App-4	Bedrooms	App-9	Selected deficiencies	App-13
Group quarters	App-5	Square footage of unit	App-9	Signs of rats	App-13
Hotels, motels, rooming houses, etc.	App-5	Square feet per person	App-9	Holes in floors	App-13
Institutions	App-5	Lot size	App-9	Open cracks or holes (interior)	App-13
Year-round housing units	App-5	Structural Characteristics	App-9	Broken plaster or peeling paint (interior)	App-13
Seasonal units	App-5	New construction	App-9	Electric wiring	App-13
Occupied housing units	App-5	Year structure built	App-9	Electric wall outlets	App-14
Race	App-5	Units in structure	App-9	Cars and trucks available	App-14
Hispanic	App-5	Foundation	App-9	Severe physical problems	App-14
Tenure	App-5	Site placement	App-10	Moderate physical problems	App-14
Cooperatives and condominiums	App-6	Stories in structure	App-10	Overall opinion of structure	App-14
Year householder moved into unit	App-6	Stories between main and apartment entrances	App-10	Overall opinion of neighborhood	App-14
Owner or manager on property	App-6	Elevator on floor	App-10	Neighborhood conditions	App-14
Vacant housing units	App-6	Common stairways	App-10	Description of area within 300 feet	App-15
Vacancy status	App-6	Light fixtures in public halls	App-10	Age of other residential buildings within 300 feet	App-15
For sale only	App-6	Water leakage during last 12 months	App-10	Mobile homes in group	App-15
For rent	App-6	External building conditions	App-10	Other buildings vandalized or with interior exposed	App-15
Rented or sold, not occupied	App-6	Roof	App-10	Bars on windows of buildings	App-15
Held for occasional use	App-6	Walls	App-10	Condition of streets	App-15
Temporarily occupied by persons with usual residence elsewhere (URE)	App-6	Windows	App-10	Trash, litter, or junk on streets or any properties	App-15
Held for other reasons	App-6	Foundations	App-10	Financial Characteristics	App-15
Duration of vacancy	App-6	Plumbing Characteristics	App-11	Value	App-15
Previous occupancy	App-7	Plumbing facilities	App-11	Income	App-15
Last used as a permanent residence	App-7	Complete bathrooms	App-11	Value-income ratio	App-16
Rental vacancy rate	App-7	Source of water or water supply stoppage	App-11	Amount of savings and investments	App-16
		Sewage disposal and sewage disposal breakdowns	App-11	Food stamps	App-16
		Flush toilet and flush toilet breakdowns	App-11	Poverty status	App-16
		Equipment and Fuels	App-11	Year unit acquired	App-17
		Heating equipment and heating equipment breakdowns	App-11	First-time owners	App-17
		Fuels	App-12	Purchase price	App-17
				Major source of down payment	App-17
				Mortgages currently on property	App-17
				Primary mortgage	App-18

Type of primary mortgage.....	App-18	Other housing costs per month.....	App-20	Nonrelative.....	App-22
Lower cost State and local mortgages.....	App-18	Rent reductions.....	App-20	Years of school completed by householder.....	App-22
Mortgage origination.....	App-18	Other activities on property.....	App-21	Single children under 18 years old.....	App-22
Payment plans of primary and secondary mortgages.....	App-18	Repairs, improvements, alterations in last 2 years.....	App-21	Adults and single children under 18 years old.....	App-22
Lenders of primary and secondary mortgages.....	App-19	Repairs.....	App-21	Person other than spouse or children.....	App-23
Items included in primary mortgage payment.....	App-19	Roofs.....	App-21	Single adult offspring 18 to 29.....	App-23
Year primary mortgage originated.....	App-19	Additions.....	App-21	Single adult offspring 30 years of age or over.....	App-23
Term of primary mortgage at origination or assumption.....	App-19	Kitchens.....	App-21	Households with three generations.....	App-23
Remaining years mortgaged.....	App-19	Bathrooms.....	App-21	Households with one sub-family.....	App-23
Current interest rate.....	App-19	Siding.....	App-21	Households with other types of relatives.....	App-23
Total outstanding principal amount.....	App-19	Storm doors/windows.....	App-21	Co-owners or co-renters.....	App-23
Current total loan as percent of value.....	App-19	Major equipment.....	App-21	Lodgers.....	App-23
Monthly housing costs.....	App-19	Insulation.....	App-21	Unrelated children under 18 years old.....	App-23
Monthly housing costs as percent of income.....	App-19	Other major work.....	App-21	Other non-relatives.....	App-23
Rent paid by lodgers.....	App-19	Government subsidy for repairs.....	App-21	One or more secondary families.....	App-23
Property insurance.....	App-19	Household Characteristics.....	App-21	Households, none related to each other.....	App-23
Cost and ownership sharing.....	App-20	Household.....	App-21	Household moves and formation.....	App-23
Monthly payment for principal and interest.....	App-20	Householder.....	App-21		
Real estate taxes.....	App-20	Household composition by age of householder.....	App-21		
Annual taxes paid per \$1,000.....	App-20	Married-couple families, no nonrelatives.....	App-22	FACSIMILE OF THE AMERICAN HOUSING SURVEY QUESTIONNAIRE: 1985.....	App-24
Routine maintenance in last year.....	App-20	Other male householder.....	App-22		
Condominium and cooperative fee.....	App-20	Other female householder.....	App-22	FACSIMILE OF THE AMERICAN HOUSING SURVEY CONTROL CARD: 1985.....	App-47
		Family or primary individual.....	App-22		
		Subfamily.....	App-22		
		Age of householder.....	App-22		
		Elderly.....	App-22		
		Own never-married children under 18 years old.....	App-22		
		Other relative of householder.....	App-22		

AREA CLASSIFICATIONS

The 11 metropolitan areas selected for the 1985 American Housing Survey included metropolitan statistical areas (MSA's), primary metropolitan statistical areas (PMSA's), consolidated metropolitan statistical areas (CMSA's), and groups of PMSA's which were not complete CMSA's. Of the 11 metropolitan areas selected for 1985, five had the same geographic boundaries as the standard metropolitan statistical areas (SMSA's) used in earlier Annual Housing Survey reports. These included the Philadelphia, PA-NJ, PMSA; the San Francisco-Oakland, CA, area PMSA's; Dallas, TX, PMSA; Los Angeles-Long Beach, CA, PMSA; and Phoenix, AZ, MSA.

Metropolitan statistical areas. Metropolitan statistical areas (MSA's) used in the American Housing Survey are issued by the Office of Management and Budget. By current standards, as published in the Federal Register on January 3, 1980, an area qualifies for recognition as an MSA in one of two ways: if there is a city of at least 50,000 population, or a Census Bureau-defined urbanized area of at least 50,000 with a total metropolitan population of at least 100,000 (75,000 in New England). Except in the New England States, an MSA is defined in terms of entire counties. In New England, MSA's are composed of cities and towns. In addition to the county containing the main

city, additional counties are included in an MSA if they are socially and economically integrated with the central county. An MSA may contain more than one city of 50,000 population and may cross State lines.

Primary metropolitan statistical areas. Within the metropolitan statistical areas classified as Level A (population size of 1,000,000 or more), some areas may qualify for separate recognition as primary metropolitan statistical areas. A primary metropolitan statistical area (PMSA) is a large urbanized county, or cluster of counties, that demonstrates very strong internal economic and social links, in addition to close ties to the other portions of the Level A metropolitan statistical area.

Consolidated metropolitan statistical area. Consolidated metropolitan statistical area (CMSA) is a Level A metropolitan statistical area with at least two primary metropolitan statistical areas defined.

Central cities. Every metropolitan statistical area has at least one central city, which is usually its largest city. Smaller cities are also identified as central cities if they have at least 25,000 population and meet the following two commuting requirements. First, the city must have at least 75 jobs for each 100 residents who are employed. Second,

no more than 60 percent of the city's resident workers may commute to jobs outside the city limits. In addition, any city with at least 250,000 population or at least 100,000 persons working within its corporate limits qualifies as a central city even if it fails to meet the above two commuting requirements. Finally in certain smaller metropolitan statistical areas, there are places with between 15,000 and 25,000 population that also qualify as central cities, because they are at least one-third the size of the metropolitan statistical area's largest city and meet the two commuting requirements.

Central counties. Every MSA has one or more central counties. These are counties in which at least half the population lives in the Census Bureau urbanized area.

Outlying counties. Qualification as an outlying county requires a significant level of commuting from the outlying county to the central county(ies) and a specified degree of "metropolitan character."

Selected subareas. Data for three of the largest central cities and/or central counties in each metropolitan area are shown in chapters 2 through 6 under the boxhead columns selected subareas. For a list of the selected subareas in each metropolitan area, see the inside back cover of this report.

Selected geographic areas. Data for each county and independent city (in certain states) for which it was estimated that 100 or more interviews occurred are shown in the stub item "selected geographic areas" in table 1 of chapter 2.

Standard metropolitan statistical areas. The definitions of standard metropolitan statistical areas (SMSA's) used in the Annual Housing Survey prior to 1984 corresponded to the 243 SMSA's used in the 1970 census. Except in the New England States, an SMSA is a county or group of contiguous counties which contains at least one city of 50,000 inhabitants or more, or "twin cities" with a combined population of at least 50,000. In addition to the county or counties containing such a city or cities, contiguous counties are included in an SMSA if, according to certain criteria, they are socially and economically integrated with the central city. In the New England States, SMSA's consist of towns and cities instead of counties. Each SMSA must include at least one central city, and the complete title of an SMSA identifies the central city or cities.

DEFINITIONS AND EXPLANATIONS OF SUBJECT CHARACTERISTICS

General

As stated in the introduction, the 1985 American Housing Survey was conducted by personal interview. The survey interviewers were instructed to read the questions

directly from the questionnaire. The definitions and explanations given for each subject are, to a considerable extent, drawn from various technical and procedural materials used in the collection of the data. These materials helped the field interviewers to understand more fully the intent of each question and thus to resolve problems or unusual cases. Additional explanatory information has been added to this portion of the text to assist the user in understanding the statistics.

Comparability with the 1974 through 1983 Annual Housing Survey data. Most of the concepts and definitions used in the 1974 through 1983 Annual Housing Survey are essentially the same for items that also appear in the 1985 American Housing Survey.

There are one major and two minor differences in the housing unit definition. The major difference is that since 1984, the American Housing Survey includes vacant mobile homes as housing units. The 1974 through 1983 Annual Housing Surveys excluded these units. A minor difference in the definition is the 1974 through 1983 requirement that a housing unit must have either direct access from the outside or through a common hallway, or complete kitchen facilities for the exclusive use of the occupants. Since the 1984 American Housing Survey, the complete kitchen facilities alternative was dropped with direct access required of all units. A second minor difference is in the definition of group quarters. In the 1974 through 1983 Annual Housing Survey, a household containing 5 or more persons unrelated to the householder was considered to be group quarters. Since the 1984 American Housing Survey, the cutoff was changed to 9 or more persons unrelated to the householder. Differences which relate to specific subject areas are discussed under the subjects in this appendix.

Some differences in the data may exist for subjects covered in both the 1974 through 1983 AHS and the redesigned AHS as a result of the redesign of the questionnaires used. For a detailed discussion of those characteristics which show significant differences between 1974 through 1983 AHS and the redesigned AHS see the "qualifications of the data section" in the introduction.

Comparability with 1980 Census of Housing data. The concepts and definitions are essentially the same for items that appear in both the 1980 census and the current metropolitan survey.

There is a major difference, however, in the time period of the recent mover classification. In the American Housing Survey, recent movers are households that moved into their unit during the 12 months prior to interview, a period of 1 year or less. In the 1980 Census of Housing, Volume III, Mover Households, the time period was from January 1, 1979, through March 31, 1980, a period of 15 months or less.

A variety of data on mortgages and homeowner properties are presented in the 1980 Census of Housing, Volume V, Residential Finance. Differences in the concepts and definitions in the American Housing Survey and

Volume V include the following: The basic unit of tabulation in AHS is the housing unit; in Volume V, it is the property. All the data in AHS are provided by the occupant; in Volume V, mortgage is reconciled with responses from the lender.

In the American Housing Survey, units are classified as new construction if constructed 4 years or less from the date of interview. In the 1980 Census of Housing, Volume VI, Components of Inventory Change, units are classified as new construction if constructed in 1974 through October of 1980.

Data on poverty level in the 1980 Census of Housing do not contain the income of household members unrelated to the householder. In the American Housing Survey, data on poverty level include the income of all household members whether or not they are related to the householder.

Differences between the American Housing Survey data and the 1980 census may also be attributed to several other factors. These include the extensive use of self-enumeration in the census in contrast to personal interview in the survey; differences in processing procedures and sample designs; the sampling variability associated with the sample data from both the AHS and the census; the nonsampling errors associated with the survey estimates; and the nonsampling errors associated with census data.

Comparability with 1980 Census of Population data. In the 1980 census, data for years of school completed were based on responses to two questions: the highest grade or year of regular school each household member attended, and whether or not that grade was completed. In the AHS, data for years of school completed were based on responses to a single question: the highest grade or year of regular school completed by the householder. Therefore, the current AHS may overstate the education level of the householder; that is, respondents may have reported the grade or year the householder was currently enrolled in or had last been enrolled in whether or not the grade or year was completed.

Comparability with Current Construction Reports from the Survey of Construction. The Census Bureau issues several publications under the general titles, "Current Construction Reports." The data for these reports are primarily from the Survey of Construction.

The Survey of Construction consists of approximately 8,300 permit-issuing places throughout the United States. The reports from the survey contain current data on housing starts and completions, construction authorized by building permits, housing units authorized for demolition in permit-issuing places for selected areas, new one-unit structures sold and for sale, characteristics of new housing, and value of new construction put in place. The concepts and definitions used in this report differ from some of those used in the Survey of Construction. The major difference is that the Survey of Construction shows

counts and characteristics of housing units in various stages of construction through completion. The American Housing Survey shows counts and characteristics of the existing housing inventory. Additional differences between the current American Housing Survey and the Survey of Construction may be attributed to factors such as the sampling variability and nonsampling errors of the data from the two surveys, survey procedures and techniques, and processing procedures.

Comparability with other Bureau of the Census data. Statistics in this report refer, for the most part, to the housing unit, household or householder. Data on the individual household members may differ from other similar data compiled by the Bureau of the Census. For these types of data, write to Chief, Population Division, Bureau of the Census, Washington, DC 20233.

Comparability with housing vacancy surveys. There may be differences between this survey and Federal, State, local, and other surveys which present vacancy rates. The differences may be attributed to such factors as differing interview periods, survey designs, survey techniques, and processing procedures, as well as differences in concepts and definitions. In addition, there are sampling and nonsampling errors.

Living Quarters

Living quarters are classified as either housing units or group quarters. Usually, living quarters are in structures intended for residential use (e.g., a one-unit structure, apartment house, hotel or motel, boarding house, or mobile home or trailer). Living quarters may also be in structures intended for nonresidential use (e.g., the rooms in a warehouse where a watchman lives), as well as in places such as tents, caves, and old railroad cars.

Housing units. A housing unit is a house, an apartment, a group of rooms, or a single room occupied or intended for occupancy as separate living quarters. Separate living quarters are those in which the occupants do not live and eat with any other persons in the structure and which have direct access from the outside of the building or through a common hall which is used or intended for use by the occupants of another unit or by the general public. The occupants may be a single family, one person living alone, two or more families living together, or any other group of related or unrelated persons who share living arrangements (except as described in the section on group quarters). For vacant units, the criteria of separateness and direct access are applied to the intended occupants whenever possible. If the information cannot be obtained, the criteria are applied to the previous occupants. Both occupied and vacant housing units are included in the housing inventory, except that tents, caves, boats, railroad cars, and the like, are included only if they are occupied.

For a detailed discussion of changes to the housing unit definition, see the "comparability with the 1973 through 1983 Annual Housing Survey data" section in this appendix.

Group quarters. Group quarters are living arrangements for institutional inmates or for other groups containing nine or more persons not related to the person in charge. Group quarters are located most frequently in institutions, boarding houses, military barracks, college dormitories, fraternity and sorority houses, hospitals, monasteries, convents, and ships. A house or apartment is considered group quarters if it is shared by the person in charge and nine or more persons unrelated or, if there is no person in charge, by ten or more unrelated persons. Information on the housing characteristics of group quarters was not collected.

Hotels, motels, rooming houses, etc. Occupied rooms or suites of rooms in hotels, motels, and similar places are classified as housing units only when occupied by permanent residents; i.e., persons who consider the hotel as their usual place of residence or have no usual place of residence elsewhere. Vacant rooms or suites of rooms are classified as housing units only in those hotels, motels, and similar places in which 75 percent or more of the accommodations are occupied by permanent residents.

If any of the occupants in a rooming or boarding house live and eat separately from everyone else in the building and have direct access, their quarters are classified as separate housing units. The remaining quarters are combined. If the combined quarters contain eight or fewer roomers unrelated to the householder, they are classified as one housing unit; if the combined quarters contain nine or more roomers unrelated to the householder, or person in charge, they are classified as group quarters. In a dormitory, residence hall, or similar place, living quarters of the supervisory staff and other employees are separate housing units if they satisfy the housing unit criteria; other living quarters are considered group quarters.

Institutions. Living quarters of staff personnel are separate housing units if they satisfy the housing unit criteria. Other living quarters are considered group quarters.

Year-round housing units. Year round housing units include all units occupied by one or more persons for whom it is their usual residence and all vacant units which are intended by the owner for occupancy at anytime of the year. If a unit in a resort area is intended for occupancy on a year-round basis, it is a year-round housing unit, even if vacant.

Seasonal units. Seasonal units include all units occupied entirely by persons with a usual residence elsewhere and vacant units which are intended by the owner for occupancy during only certain seasons of the year. A seasonal unit may be used in more than one season; for example,

both in the summer for summer sports and in the winter for winter sports. Counts of seasonal units in this report also include housing units held for occupancy by migratory farm workers.

Occupied housing units. A housing unit is classified as occupied if a person or group of persons is living in it at the time of the interview or if the occupants are only temporarily absent, for example, on vacation. However, if the unit is occupied entirely by persons with a usual place of residence elsewhere, the unit is classified as vacant. By definition, the count of occupied housing units is the same as the count of households.

Race. The classification of "race" refers to the race of the householder occupying the housing unit. The concept of race as used by the Census Bureau does not denote clear-cut scientific definition of biological stock. Race was determined on the basis of a question that asked for self-identification of a person's race. Figures on tenure are given separately for White, Black, and other householders in table 2-1. The last category includes Asian, Pacific Islander, American Indian, Aleut, Eskimo, and any other race reported. Detailed characteristics of units with Black householders are presented in chapter 5.

Hispanic. The classification "Hispanic" refers to the origin of the householder occupying the housing unit. Detailed characteristics of housing units with Hispanic householder are presented in chapter 6. Hispanic origin was determined on the basis of a question that asked for self-identification of persons living in the unit who were Hispanic or Spanish American. Hispanic persons may be of any race.

In the 1980 census and the 1973 through 1983 Annual Housing Survey, the concept Spanish origin was used. Spanish origin is basically the same as Hispanic according to Census Bureau definitions. Both the census and the 1973 through 1983 AHS asked respondents to choose from a list or flashcard containing a variety of Spanish origin categories. For this reason, care should be taken in making comparisons of Spanish-origin estimates from the 1973 through 1983 Annual Housing Survey, the 1980 census, and the current American Housing Survey.

Tenure. A housing unit is owner occupied if the owner or co-owner lives in the unit, even if it is mortgaged or not fully paid for. Also, a cooperative or condominium unit is owner occupied only if the owner or co-owner lives in it. All other occupied housing units are classified as renter occupied, including housing units rented for cash rent and those occupied without payment of cash rent. Since the 1984 AHS, vacant mobile homes are included in the inventory. Prior to 1984, such units were not counted.

Cooperatives and condominiums. A cooperative is a type of ownership whereby a group of housing units are

owned by a corporation of member-owners. Each individual member is entitled to occupy or rent out an individual housing unit and is a shareholder in the corporation which owns the property.

A condominium is a type of ownership that enables a person to own an apartment or house in a project of similarly owned units. The owner has the deed and very likely the mortgage on the unit occupied. The owner may also hold common or joint ownership in some or all common areas such as grounds, hallways, entrances, elevators, etc.

Cooperative or condominium ownership may apply to various types of structures including single-family houses, rowhouses, townhouses, etc., as well as apartment units.

Year householder moved into unit. The data are based on the information reported for the householder and refer to the year of latest move. Thus, if the householder moved back into a housing unit previously occupied, the year of the latest move was to be reported; if the householder moved from one apartment to another in the same building, the year the householder moved into the present unit was to be reported. The intent is to establish the year the present occupancy by the householder began. The year the householder moves is not necessarily the same year other members of the household move; although, in the great majority of cases the entire household moves at the same time. The median year householder moved into unit is rounded to the nearest year.

Owner or manager on property. These statistics are based on the number of rental housing units in structures of two or more units with the owner or resident manager living on the property.

Vacant housing units. A housing unit is vacant if no one is living in it at the time of the interview, unless its occupants are only temporarily absent. In addition, a vacant housing unit may be one which is occupied entirely by persons who have a usual residence elsewhere (URE).

New housing units not yet occupied are classified as vacant housing units if construction has reached a point where all exterior windows and doors are installed and final usable floors are in place. Vacant units are excluded if unfit for human habitation; that is, if the roof, walls, windows, or doors no longer protect the interior from the elements, or if there is positive evidence (such as a sign on the house or block) that the unit is to be demolished or is condemned. Also excluded are quarters being used entirely for nonresidential purposes, such as a store, or an office; or quarters used for storing business supplies or inventory, machinery, or agricultural products.

For a detailed discussion of changes in the estimates of the vacant unit inventory, see the "qualifications of the data" section in the introduction.

Vacancy status. Vacant housing units are classified as either "seasonal" or "year-round." See definitions of seasonal and year-round on page App-5. Year-round vacant housing units are subdivided as follows:

For sale only. Vacant year-round units "for sale only" also include vacant units in a cooperative or condominium building if the individual units are offered for sale only.

For rent. Vacant year-round units "for rent" also include vacant units offered either for rent or for sale.

Rented or sold, not occupied. If any money rent has been paid or agreed upon, but the new renter has not moved in as of the date of the interview, or if the unit has recently been sold, but the new owner has not yet moved in, the year-round vacant unit is classified as "rented or sold, not occupied."

Held for occasional use. This category consists of vacant year-round units which are held for weekend or other occasional use throughout the year. The intent of this question is to identify homes reserved by their owners as second homes. Because of the difficulty of distinguishing between this category and seasonal vacancies, it is possible that some second homes are classified as seasonal and vice versa.

Temporarily occupied by persons with usual residence elsewhere (URE). If all the persons in a housing unit usually live elsewhere, that unit is classified as vacant, provided the usual place of residence is held for the household and is not offered for rent or for sale. For example, a beach cottage occupied at the time of the interview by a family which has a usual place of residence in the city is included in the count of vacant units. If the house in the city was in the survey sample, the house would be reported "occupied" and would be included in the count of occupied units, since the occupants are only temporarily absent.

Held for other reasons. If a vacant year-round unit does not fall into any of the classifications specified, it is classified as "held for other reasons." For example, this category includes units held for settlement of an estate, units held for occupancy by a caretaker or janitor, and units held for personal reasons of the owner. The "other vacant" category includes all housing units held for other reasons.

Duration of vacancy. The statistics on duration of vacancy refer to the length of time (in months) from the date the last occupants moved from the housing unit to the date of the interview. The data, therefore, do not provide a direct measure of the total length of time that units remained vacant. For newly constructed units which have never been occupied, the duration of vacancy is counted from

the date construction was completed. For recently converted or merged units, the time is reported from the date that conversion or merger was completed.

Previous occupancy. The statistics presented are restricted to housing units built in 1980 or later. Previously occupied indicates that some person or persons not now in the household occupied the housing unit prior to the householder or other related household member's occupancy. Not previously occupied indicates that either the householder or some other current household member was the first occupant of the housing unit.

Last used as a permanent residence. The statistics on "last used as a permanent residence" refer to the length of time (in months) since units which are currently seasonal vacants or URE's were last used as a permanent residence, and is measured as of the date of interview. Units which have always been used for short-term or seasonal occupancy, are classified as "Never occupied as permanent home."

Rental vacancy rate. The rental vacancy rate is the number of vacant year-round units for rent as a percent of the total rental inventory; i.e., all renter-occupied housing units and all year-round vacant housing units for rent or rented, not occupied.

Suitability for year-round use. For vacant housing units that were not intended for year-round use (i.e. seasonal and migratory), the respondent was asked whether the construction and heating of the housing unit made it suitable for the unit to be occupied on a year-round basis. A housing unit is suitable for year-round use if it is built as a permanent structure, properly equipped and insulated for heating as necessitated by the climate, and if it has a heating system which would be adequate during extended cold periods.

Housing Units Occupied by Recent Movers

Recent movers. Data for recent movers are shown for two categories of movers: Units where the householder moved into the present unit during the 12 months prior to the interview, and units where the respondent moved into the present housing unit during the 12 months prior to the interview. In most cases the two groups represent the same households.

Present and previous units. The present unit is the housing unit occupied by the householder or respondent at the time of the interview. The previous unit is the housing unit from which the householder or respondent moved. If the householder or respondent moved more than once during the 12 months prior to the date of the interview, the previous unit is the one from which they last moved.

Location of previous unit. These data are shown for units where the householder moved during the past year. The location of the previous unit is reported as being inside the same metropolitan area, and either in the central city(s) or not in the central city(s); inside a different metropolitan area in the same State, in a different State, and in a central city or not in a central city; outside any metropolitan area, and either in the same State or a different State; or in a different nation.

Tenure of previous unit. These data are shown for units where the householder moved during the past year. The previous unit was owner occupied if the owner or co-owner lived in the unit, even if it was mortgaged or not fully paid for. If the previous unit was a cooperative or condominium it was owner occupied only if the owner or co-owner lived in it. All other previous units were renter occupied including housing units rented for cash rent and those occupied without payment of cash rent.

Structure type of previous residence. These data are shown for householders who moved within the United States during the past year. They are based on the respondent's classification of structure type of the previous residence.

Persons—previous residence. These data are shown for units where the householder moved during the past year. All persons are counted who lived at the previous residence at the time of the move, and those who usually lived there but were temporarily away for reasons such as visiting, traveling in connection with their jobs, attending school, in general hospitals, and in other temporary locations. Children, infants, lodgers, servants, hired hands, and anyone else who usually lived there are included. Persons who were staying at the previous residence at the time of move, but who had usual residence elsewhere are not counted.

Previous home owned or rented by someone who moved here. This item presents data on the number of households from where the householder moved during the past year and the previous home was owned or rented by someone living in the current housing unit, and the number of households to where the householder moved during the past year and the previous unit was owned or rented by a relative or nonrelative other than a current household member.

Change in housing costs. Housing costs include real estate taxes, insurance, upkeep of place, utilities, etc. Comparison is made of the share the householder and those who moved with the householder (from the same place at the same time) actually paid in the previous unit with the share they actually pay in the present residence.

Reasons for leaving previous unit. These data are shown for units where the respondent moved during the past year. The categories refer to reasons causing the move from the previous residence.

Private displacement includes situations in which a private company or person wanted to use the housing unit for some purpose (to develop the land or building commercially, to occupy the unit himself/herself, to convert the unit to a condominium or cooperative, to make repairs and renovate the unit, etc.).

Government displacement means the respondent was forced to leave by the government (local, State or Federal), because the land was being used to build a road or highway, for urban renewal or other public activity, the building was condemned or some other similar reason.

Disaster loss includes damage by a tornado, storm, flood, earthquake, fire, landslides or other similar occurrences.

New job or job transfer indicates that the respondent moved to begin a new job or was transferred from the previous location to the present location.

To be closer to work/school/other means that if the respondent moved because commuting was too far and respondent wanted to live closer to work, school, or some other commuting purpose.

Other, financial/employment related refers to financial or employment related reasons, such as wanting to look for a new or different job, because he/she entered or left the U.S. Armed Forces, established a retirement home, or some other financial employment reason.

To establish own household means that the respondent left his/her previous residence (parent's home, rooming or boarding house, shared apartment, etc.) to establish own household.

Needed larger house or apartment refers to moves which were necessary because of crowding and not for aesthetic reasons.

Married, widowed, divorced or separated is marked if the respondent moved because of marital reasons.

Other family/personal related indicates that the respondent moved because of family or personal reasons such as wanting to live closer to relatives.

Wanted better home was marked if the respondent moved because the previous residence was too old, run-down, in need of too many repairs, etc., or if there was nothing wrong with the previous home, but the respondent simply wanted to move to a better one.

Change from owner to renter or Change from renter to owner indicates a change in tenure.

Wanted lower rent or less expensive maintenance indicates that the respondent moved because the rent (or mortgage) payments were too high at the previous residence or that the taxes or upkeep were too high.

Other housing related reasons includes respondent wanted larger yard, different zoning, wanted a better investment, etc.

Other category includes examples, such as respondent wanted a change in climate, neighborhood crime problem, racial or ethnic composition of neighborhood, etc.

Choice of present neighborhood and neighborhood search.

These data are shown for units where the respondent moved during the past year. The respondent was asked a three part question on choice of present neighborhood: (1) if the respondent looked for a house/apartment in any other neighborhood, (2) the reasons why the respondent chose the present neighborhood, and (3) the main reason the present neighborhood was chosen. The distribution for choice of present neighborhood may not add to the total as more than one response was requested from the respondent.

Choice of present home and home search. These data are shown for units where the respondent moved during the past year. The respondent was asked a three part question on choice of present home: (1) if the respondent looked at both houses/mobile homes and apartments, (2) the reasons why the respondent chose the present house/apartment, and (3) the main reason the present house or apartment was chosen. The distribution for choice of present home may not add to the total as more than one response was requested from the respondent.

Recent mover comparison to previous home. This item is based on the respondent's comparison between the present unit and previous unit.

Recent mover comparison to previous neighborhood. This item is based on the respondent's comparison between the present neighborhood and the previous neighborhood. The definition of neighborhood is whatever the respondent considers it to be.

Utilization Characteristics

Persons. All persons occupying the housing unit are counted. These persons include not only occupants related to the householder but also any lodgers, roomers, boarders, partners, wards, foster children, and resident employees who share the living quarters of the householder. The data

on persons show categories of the number of one-person through seven-or-more-person households. The median for persons is rounded to the nearest tenth.

A person is counted at the usual place of residence for that person. This refers to the place where the person lives and sleeps most of the time. This place is not necessarily the same as a legal residence, voting residence, or domicile.

Rooms. The statistics on rooms are for the number of housing units with a specified number of rooms. Rooms counted include whole rooms used for living purposes, such as bedrooms, living rooms, dining rooms, kitchens, recreation rooms, permanently enclosed porches that are suitable for year-round use, lodgers' rooms and other finished and unfinished rooms. Also included are rooms used for offices by a person living in the unit. The median for rooms is rounded to the nearest tenth.

A dining room, to be counted, must be a separate room. It must be separated from adjoining rooms by built-in floor-to-ceiling walls extending at least a few inches from the intersecting walls. Movable or collapsible partitions or partitions consisting solely of shelves or cabinets are not considered built-in-walls. Bathrooms are not counted as rooms.

Data on the number of rooms are not completely comparable with data on the number of rooms collected prior to the redesigned AHS. For a detailed discussion, see the "qualifications of the data" section in the introduction.

Persons per room. Persons per room is computed for each occupied housing unit by dividing the number of persons in the unit by the number of rooms in the unit. The figures shown refer, therefore, to the number of housing units having the specified ratio of persons per room.

Bedrooms. The number of bedrooms in the housing unit is the count of rooms used mainly for sleeping, even if also used for other purposes. Rooms reserved for sleeping, such as guest rooms, even though used infrequently, are counted as bedrooms. On the other hand, rooms used mainly for other purposes, even though used also for sleeping, such as a living room with a hideaway bed, are not considered bedrooms. A housing unit consisting of only one room, such as a one-room efficiency apartment, is classified by definition as having no bedroom.

Square footage of unit. Housing size is shown for single detached housing units and mobile homes. Excluded from the calculation of square footage are unfinished attics, carports, attached garages, porches that are not protected from the elements (i.e. screened porches), and mobile home hitches. Both finished and unfinished basements are included. Median square footage is rounded to the nearest foot. Square footage is based on the respondent's estimate of the size of the unit. If the respondent did not know the square footage, the interviewer measured the outside dimensions of the unit.

Square feet per person. Square feet per person is computed for each single detached housing unit and mobile home by dividing the number of persons in the unit by the square footage of the unit. The figures shown refer to the number of housing units having the specified square feet per person. Median square footage is rounded to the nearest foot.

Lot size. Lot size includes all connecting land that is owned or rented with the home. Excluded are two-or-more unit buildings and two-or-more-unit mobile homes. Median lot size is shown to hundredths of an acre.

Structural Characteristics

New construction. Housing units built in the 4 years prior to the date of the interview are classified as new construction.

Year structure built. Year structure built refers to when the building was first constructed, not when it was remodeled, added to, or converted. The figures refer to the number of housing units in structures built during the specified periods and in existence at the time of the interview. For mobile homes and trailers, the manufacturer's model year was assumed to be the year built. Median year built is rounded to the nearest year.

Units in structure. In determining the number of housing units in a structure, all units, both occupied and vacant, were counted. The statistics are presented for the number of housing units in structures of specified type and size, not for the number of residential structures.

A structure is a separate building if it has either open space on all sides or is separated from other structures by dividing walls that extend from ground to roof. Structures containing only one housing unit are further classified as detached or attached.

A one-unit structure is detached if it has open space on all four sides even though it has an adjoining shed or garage. A one-unit structure is attached if it has one or more walls extending from ground to roof which divide it from other adjoining structures and does not share a furnace or boiler with adjoining structures such as in rowhouses, townhouses, etc.

Mobile homes and trailers are shown as a separate category. When one or more rooms have been added to a mobile home or trailer, it is classified as a mobile home.

Data on units in structure including mobile homes are not completely comparable with data on units in structure collected prior to the redesigned AHS. For a detailed discussion, see the "qualifications of the data" section in the introduction.

Foundation. This item is restricted to one-unit buildings and excludes mobile homes. A structure has a basement if there is enclosed space at least partially underground in

which a person can walk upright under all or part of the building. The basement is under all the building if it is under the entire main structure, excluding garages, carports, and porches. Crawl space is space between the ground and the first floor of the house, but it is not high enough for a person to walk upright. A house is built on a concrete slab if it is built on concrete that has been poured on the ground. The "other" category refers to a house built on stilts or pilings (for example, beach houses) and boats, motorhomes, etc.

Site placement. This item is restricted to mobile homes. "Site" refers to location and not necessarily a mobile home park site. The mobile home does not have to have been occupied; it only needs to have been set up for occupancy.

Stories in structure. Finished attics are included in the number of stories. Unfinished attics are not. For split levels and bilevels, the number of stories is determined by the highest number of floors that are physically over each other.

Stories between main and apartment entrances. Data are presented for multi-unit structures with two or more floors and is concerned with the number of floors from the residential entrance level of the building to the main entrance of the unit. "Same floor" indicates that the main entrance of the sample unit is on the same level as the main entrance which residents use to enter the building.

Elevator on floor. Statistics are shown for the number of housing units in structures with two or more floors which have one or more passenger elevators on the same floor as the sample unit and whether they are in working or nonworking condition. Excluded are elevators used only for freight.

Common stairways. The statistics on common stairways are presented for multiunit structures with two or more floors which have common stairways. The figures reflect the physical condition of the stairway; i.e. whether there are loose, broken, or missing steps or stair railings. Common stairways are stairways which are usually used by the occupants and guests to get to the doors of the unit. They may be either inside the structure or attached to the outside of the building.

Light fixtures in public halls. These statistics are presented for housing units in two-or-more-unit structures. Data include whether or not there are light fixtures in the public halls and whether or not some, none, or all of the light fixtures are in working order. Light fixtures include wall lights, ceiling lights, or table lamps in the public halls of the building. Public halls are used by the occupants and guests to get to their apartment doors.

Water leakage during last 12 months. Data on water leakage are shown if the leakage occurred in the 12 months prior to the interview or while the household was living in the unit if less than 12 months. Housing units with water leakage are classified by whether the water leaked in from inside or outside the building and by the most common areas (roof, basement, walls, closed windows, or doors, etc.) or reasons (fixtures backed up or overflowed, pipes leaked, etc.) of water leakage.

External building conditions. The external condition of the building that contains the sample unit was determined by interviewer observation, as visible from the front of the building or the roadway. The categories were grouped into the following: roof, walls, windows, and foundations.

Roof. A sagging roof is a critical defect indicating continuous neglect, or deep or serious damage to the structure. Only roofs with substantial sagging were included. Missing roofing material includes rotted, broken, loose or missing shingles, tiles, slate, shake, tin, etc. caused by extensive damage from fire, storm, or serious neglect. Hole in roof occurs when the missing roof materials expose the interior of the unit directly to the elements. Holes caused by construction activity were not counted unless the construction had been abandoned. Could not see roof occurs when possible situations like a high tree, evening interviews, or a flat roof prevent the roof from being visible.

Walls. Missing bricks, siding, other outside wall material applies to the exterior walls (including chimney) of the structure. Those defects may have been caused by storm, fire, flood, extensive neglect, vandalism, and so forth. Materials may include clapboard siding, shingles, boards, brick, concrete stucco, etc. The missing materials do not necessarily expose the interior of the unit openly to the elements. Missing materials due to construction activity were not counted unless construction had been abandoned. Sloping outside walls are a critical defect indicating continuous neglect, or serious damage to the structure. Only walls with substantial sagging were included.

Windows. Boarded-up windows have been sealed off to protect against weather or entry, and include windows and/or doors covered by board, brick, metal, or some other material. Broken windows indicate several broken or missing window panes. Bars on windows are to protect against unlawful entry. The condition of the windows has no bearing on this item. The bars can be vertical, horizontal, a metal grating, etc. Windows completely covered with metal sheeting are not included in this category.

Foundation crumbling or has open crack or hole. This category includes large cracks, holes, and rotted, loose or missing foundation material.

Could not see foundation. This occurs when landscaping, night interviewing, or some other reason prevents visibility for observation.

Plumbing Characteristics

Plumbing facilities. The data on plumbing facilities are suppressed in this report. For a detailed discussion, see the "qualifications of the data" section in the introduction. The category "with all plumbing facilities" consists of housing units which have hot and cold piped water as well as a flush toilet and a bathtub or shower for the exclusive use of the occupants of the unit. All plumbing facilities must be located in the housing unit but they need not be in the same room. Lacking some plumbing facilities or no plumbing facilities for exclusive use means that the housing unit does not have all three specified plumbing facilities (hot and cold piped water, flush toilet, and bathtub or shower) inside the housing unit, or that the toilet or bathing facilities are also for the use of the occupants of other housing units.

Complete bathrooms. A housing unit is classified as having a complete bathroom if it has a room with a flush toilet, bathtub or shower, a sink, and hot and cold piped water. All facilities must be in the same room to be a complete bathroom. A half bathroom has either a flush toilet or a bathtub or shower but does not have all the facilities for a complete bathroom.

Source of water and water supply stoppage. A public system or private company refers to any source supplying running water to six or more housing units. The water may be supplied by a city, county, water district, or private water company, or it may be obtained from a well which supplies six or more housing units. An individual well which provides water for five or fewer housing units, is further classified by whether it is "drilled" or "dug." Water sources such as springs, cisterns, streams, lakes, or bottled water are included in the "other" category.

Water supply stoppage means that the housing unit was completely without running water from its regular source. Completely without running water means that the water system servicing the unit supplied no water at all, that is, no equipment or facility using running water (in kitchen and bathroom sinks, shower in bathtub, flush toilet, dishwasher and other similar items) had water supplied to it, or all were inoperable. The reason could vary from a stoppage because of a flood or storm, to a broken pipe, to a shutdown of the water system, to a failure to pay the bill, or other reasons.

Data on water supply stoppage are shown if they occurred in the 3 months prior to the interview or while the household was living in the unit if less than 3 months, and if the breakdown or failure lasted 6 consecutive hours or more. Housing units with water supply stoppage are also classified according to the number of times the stoppages occurred.

Sewage disposal and sewage disposal breakdowns. A public sewer is connected to a city, county, sanitary district, neighborhood, or subdivision sewer system. Included are

only systems operated by a government body or private organization sewage treatment system serving 6 or more units. Small sewage treatment plants, which in some localities are called neighborhood septic tanks, are classified as public sewers. A septic tank or cesspool is an underground tank or pit used for disposal of sewage (serving 5 or fewer units). A chemical toilet, which may be inside or outside the unit, uses chemicals to break down or dissolve sewage. Housing units for which sewage is disposed of in some other way are included in the "other" category.

The data on breakdowns in the means of sewage disposal are limited to housing units in which the means of sewage disposal was a public sewer, septic tank, or cesspool. Breakdowns refer to situations in which the system was completely unusable. Examples include septic tank being pumped because it no longer perked, tank collapsed, tank explodes, sewer main breaks, sewer treatment plant not operating due to electric failure or water service interruption, etc.

Data on breakdowns are shown if they occurred in the 3 months prior to the interview or while the household was living in the unit if less than 3 months, and if the breakdown lasted 6 consecutive hours or more. Housing units with a breakdown in sewage disposal are also classified according to the number of breakdowns.

Flush toilet and flush toilet breakdowns. A privy or chemical toilet is not considered a flush toilet. Flush toilets outside the unit were not counted. The statistics on breakdowns of flush toilet are shown for housing units with at least one flush toilet for the household's use only. The flush toilet may be completely unusable because of a faulty flushing mechanism, broken pipes, stopped up soil pipe, lack of water supplied to the flush toilet, or some other reason.

Data on breakdowns are classified by whether any of the flush toilets were working in the 3 months prior to the interview, or while the household was living in the unit if less than 3 months, and the number of times the breakdown lasted 6 hours or more.

Equipment and Fuels

Heating equipment and heating equipment breakdowns. Data are shown for the main heating equipment and other heating equipment used in addition to the main heating equipment. More than one category of "other heating equipment" could be reported for the same household. Only one type of equipment was reported as the "main heating equipment." Warm-air furnace refers to a central system which provides warm air through ducts leading to various rooms. Steam or hot water system refers to a central heating system in which heat from steam or hot water is delivered through radiators or other outlets. It also

includes solar heated hot water which is circulated throughout the home. An electric heat pump refers to a heating-cooling system which utilizes indoor and outdoor coils, a compressor, and a refrigerant to pump in heat during the winter and pump out heat during the summer. Only heat pumps that are centrally installed with ducts to the rooms are included in this category. Built-in electric units are permanently installed in floors, walls, ceilings, or baseboards. A floor, wall, or other built-in hot-air unit without ducts delivers warm air to the room right above the furnace or to the room(s) on one or both sides of the wall in which the furnace is installed. Room heaters with flue include non-portable room heater in the wall or free standing heaters that burn liquid fuel, and which are connected to a flue, vent, or chimney to remove smoke and fumes. Room heaters without flue include any room heater that burns gas, oil, or kerosene which does not connect to a flue, vent, or chimney. Portable electric heaters include heaters that receive current from an electrical wall outlet. Stoves refer to ranges, stoves, or Franklin stoves that burn wood, coal, or other solid fuel. Fireplaces with inserts have a fan-forced air circulation system to force the heat into the room. A fireplace without inserts or with only glass door fire screens or firebacks inserted in the back of the fireplace to passively reflect heat is included in the category "fireplace without inserts."

For vacant housing units from which the heating equipment had been removed, the equipment used by the last occupants was to be reported.

For breakdowns of heating equipment, statistics are shown for housing units occupied by the householder during the winter prior to the interview. The data are classified by whether the housing unit was uncomfortably cold for 24 hours or more, the number of times equipment breakdowns occurred lasting 6 hours or more, and causes for the breakdowns.

The heating equipment is broken down if it is not providing heat at its normal heating capacity through some fault in the equipment. Utility interruptions occur when there is a cut off in the gas, electricity, or other fuel supplying the heat. Inadequate heating capacity refers to heating equipment which is providing heat at its normal capacity but the unit is still too cold for the occupants. Inadequate insulation refers to air drafts through window frames, electrical outlets, or walls that are cold.

Fuels. Electricity is generally supplied by means of above or underground electric power lines. Piped gas is gas piped through underground pipes from a central system to serve the neighborhood. Bottled gas is pressurized gas stored in tanks or bottles which are filled or exchanged when empty. Fuel oil is heating oil normally supplied by truck to a storage tank for use by the heating system. Kerosene or other liquid fuel includes kerosene, gasoline, alcohol, and other similar combustible liquids. Coal or coke refers to coal or any coal derivative usually delivered by means of truck. Wood refers to the use of wood or wood charcoal,

etc., as a fuel. Solar energy refers to the use of energy available from sunlight as a heating fuel source. Other includes briquettes made of pitch and sawdust, coal dust, waste material like corncobs, purchased steam, or any other fuel not listed.

Electric fuses and circuit breakers. These statistics are presented for occupied housing units. The data are shown if the electric fuse has blown or circuit breaker has tripped in the home in the 3 months prior to the interview or while the household was living in the unit if less than 3 months. A blown fuse or tripped breaker switch results in the temporary loss of electricity until the fuse is replaced or the breaker switch reset. Blown fuses inside major pieces of installed equipment (such as some air conditioners) are counted as blown fuses or tripped breaker switches.

Equipment. This item refers to selected equipment which is in working order and for the household's exclusive use. If there are two or more of a specified appliance in the housing unit, the age of the newest is reported.

Complete kitchen facilities. A housing unit has complete kitchen facilities when it has all of the following for the exclusive use of the occupants of the unit: (1) an installed kitchen sink with piped water, (2) burners, and (3) a mechanical refrigerator. Quarters with only portable cooking equipment are not considered as having a range or cookstove. An icebox is not included as a mechanical refrigerator. The kitchen facilities are for the exclusive use of the occupants when they are used only by the occupants of one housing unit, including lodgers or other unrelated persons living in the unit. The same criteria were used for occupied and vacant units in determining complete kitchen facilities. In previous years for vacant units from which one or all of the kitchen facilities had been removed, the kitchen facilities used by the last occupant were reported. As a result, the total vacant units lacking complete kitchen facilities in this report may appear higher than in previous survey years. Data on complete kitchen facilities are not completely comparable with data on complete kitchen facilities collected prior to the redesigned AHS. For a detailed discussion, see the "qualifications of the data" section in the introduction.

Kitchen sink. The sink must be in the unit or on an enclosed porch and must have piped water. Water obtained from a hand pump does not qualify.

Refrigerator. The refrigerator must be a working mechanical refrigerator. Ice boxes are not counted.

Burners and oven. The cookstove or range does not have to be mechanical; for example, it can be a wood-burning stove. Microwaves are included in the count of ovens,

although toaster ovens are not. Portable burners are excluded from the count of cooking burners. Data are shown for equipment less than 5 years old.

Dishwasher. All mechanical dishwashers are included except counter top dishwashers. Data are shown for equipment less than 5 years old.

Washing machine. The washing machine must be mechanical. A wringer washing machine which must be plugged in to run is included in this count. Data are shown for equipment less than 5 years old.

Clothes dryers. Clothes dryers must be mechanical. Excluded from this count are hand operated wringers, hand turned spin dryers, etc. Data are shown for equipment less than 5 years old.

Disposal in sink. Only garbage disposals in working order or only temporarily out of order are included. Data are shown for equipment less than 5 years old.

Air conditioning. Air conditioning is defined as the cooling of air by a refrigeration unit; excluded are evaporative coolers, fans, or blowers which are not connected to a refrigeration unit. A room air-conditioning unit is an individual air conditioner which is installed in a window or an outside wall and generally intended to cool one room, although it may sometimes be used to cool several rooms. A central system is a central installation which air conditions the entire housing unit. In an apartment building, a central system may cool all apartments in the building; each apartment may have its own central system; or there may be several systems, each providing central air conditioning for a group of apartments. A central installation with individual room controls is a central air-conditioning system.

Housing and Neighborhood Quality

Selected amenities:

Porch, deck, balcony, or patio. The porch, deck, balcony, or patio must be attached to the sample unit, not just to the building or free standing. Porches may be enclosed or open.

Telephone available. A housing unit is classified as having a telephone if there is a telephone for receiving calls available to the occupants of the unit. The telephone may be located outside or inside the housing unit, and one telephone may serve the occupants of several units. The number of housing units with a telephone available, therefore, does not indicate the number of telephones installed in homes.

Usable fireplace. Excludes the following: fireplaces that have been blocked off or whose chimney or flue have been filled, decorative or artificial fireplaces, and Franklin stoves. Free standing fireplaces are included in this item.

Separate dining room. A separate dining room is an area separated from an adjoining room by a built-in floor-to-ceiling wall extending at least a few inches from its intersecting wall. Built-in walls do not include movable or collapsible partitions, or partitions consisting solely of shelves and cabinets.

Living rooms, recreation rooms, etc. Includes family rooms, dens, recreation rooms and/or libraries.

Garage or carport. The garage or carport must be on the same property but does not have to be attached to the house. Off street parking is considered driveway or parking lot privileges that is paid for as part of the rent.

Selected deficiencies:

Signs of rats. The statistics on signs of rats refer to respondents who reported seeing rats or signs of rats inside the house or building during the last 3 months or while the household was living in the unit if less than 3 months. Signs of rats include droppings, holes in the wall, or ripped or torn food containers.

Holes in floors. Data are shown on whether there are holes in the interior floors of a housing unit. The holes do not have to go all the way through to a lower floor or to the exterior of the unit. The holes must be large enough to cause someone to trip.

Open cracks or holes (interior). Statistics are presented on whether or not there are open cracks or holes in the interior walls or ceilings of the housing unit. Included are cracks or holes that do not go all the way through to the next room or to the exterior of the housing unit. Hairline cracks or cracks that appear in the walls or ceilings but are not large enough to insert the edge of a dime and very small holes caused by nails or other similar objects are not considered to be open cracks or holes.

Broken plaster or peeling paint (interior). The area of peeling paint or broken plaster must be on the inside walls or ceilings and at least one area of broken plaster must be larger than 8 inches by 11 inches.

Electric wiring. A housing unit is classified as having exposed electric wiring if the unit has any wiring that is not enclosed, either in the walls or in metal coverings, or if the unit has any wiring outside the walls enclosed in some material other than metal. Excluded from the tabulation are appliance cords, extension cords, chandelier cords, and telephone or antenna wires.

Electric wall outlets. A housing unit is classified as having rooms without electric wall outlets if there is not at least one working electric wall outlet in each room of the unit. A working electric wall outlet is one that is in operating condition; i.e., can be used when needed. If a room does not have an electric wall outlet, an extension cord used in place of a wall outlet is not considered to be an electric wall outlet.

Cars and Trucks Available:

Cars. Included are passenger cars and station wagons owned or regularly used by one or more household members and ordinarily kept at home. Company cars are counted if used regularly for non-business purposes and kept at home as well as taxicabs if they are owned by a household member and kept at the sample unit.

Trucks and vans. Included are pickups and small panel trucks of one-ton capacity, and small vans which are owned or regularly used by one or more members of the household and ordinarily kept at home. Company trucks and vans included if used regularly for non-business purposes and kept at home. To obtain a count of all units lacking cars, the categories "no cars, trucks, or vans" and "other households without cars" must be added together. Likewise, to obtain a count of all units lacking trucks or vans, the categories "no cars, trucks, or vans" and "with cars, trucks, or vans" must be added together. Except for units falling in the category "no cars, trucks, or vans," all units will fall into two categories. For example, a unit with one car only would fall both in the category "1 car with or without trucks or vans" and "with cars, no trucks or vans."

Severe physical problems. A unit has severe physical problems if it has any of the following five problems:

Plumbing. Lacking hot or cold piped water or a flush toilet, or lacking both bathtub and shower, all inside the structure for the exclusive use of the unit.

Heating. Having been uncomfortably cold last winter for 24 hours or more because the heating equipment broke down, and it broke down at least three times last winter for at least 6 hours each time.

Electric. Having no electricity, or all of the following three electric problems: exposed wiring; a room with no working wall outlet; and three blown fuses or tripped circuit breakers in the last 90 days.

Upkeep. Having any five of the following six maintenance problems: water leaks from the outside, such as from the roof, basement, around windows or doors; leaks from inside structure such as pipes or plumbing fixtures; holes in

the floors; holes or open cracks in the walls or ceilings; more than 8 inches by 11 inches of peeling paint or broken plaster; or signs of rats or mice in the last 90 days.

Hallways. Having all of the following four problems in public areas: no working light fixtures; loose or missing steps; loose or missing railings; and no elevator.

Moderate physical problems. A unit has moderate physical problems if it has any of the following five problems, but none of the severe problems.

Plumbing. On at least three occasions during the last 3 months or while the household was living in the unit if less than 3 months, all the flush toilets were broken down at the same time for 6 hours or more.

Heating. Having unvented gas, oil, or kerosene heaters as the primary heating equipment.

Upkeep. Having any three of the overall list of six upkeep problems mentioned above under severe physical problems.

Hallways. Having any three of the four hallway problems mentioned above under severe physical problems.

Kitchen. Lacking a sink with running water, refrigerator, or burners all inside the structure for the exclusive use of the unit.

Overall opinion of structure. The data presented are based on the respondent's overall opinion of the house or apartment as a place to live. The respondent was asked to rate the structure based on a scale from 1 to 10, where 10 is the best and 1 is the worst.

Overall opinion of neighborhood. The data presented are based on the respondent's overall opinion of the neighborhood. The respondent was asked to rate the neighborhood based on a scale from 1 to 10, where 10 is the best and 1 is the worst.

Neighborhood conditions. The statistics presented are based on the respondent's opinion and attitude toward the neighborhood. The respondent was asked a two part question: (1) If anything about the neighborhood bothered the respondent and (2) if so, what? The interviewer coded the responses into the following categories: crime; noise; traffic; litter or housing deterioration; poor city/county services; undesirable commercial, institutional, or industrial property; people; and other. Multiple responses were

allowed. The respondent may not have the same opinion as a neighbor about neighborhood conditions. The respondent's opinion may or may not reflect the actual neighborhood situation.

Description of area within 300 feet. The interviewer, through personal observation, marked all of the following categories which describe the area within 300 feet of the building in which the sample unit is located. The interviewer's best estimate of distance was considered to be acceptable. The categories include: single-family, detached house(s); single-family, attached house(s) or low rise (1-3 story) multiunit building(s); mid-rise (4-6 story), multiunit building(s); high-rise (7-or-more story), multiunit building; and mobile home(s), excluding campers. The category "commercial, institutional, industrial building(s)" includes all varieties of nonresidential structure, offices, banks, hospitals, prisons, pumping stations water treatment plants, factories, parking garages, churches, hotels, restaurants, barns, junkyards, etc. "Residential parking lot(s)" exclude driveways of single-family homes and parking garages where parking is on more than one level. "Body of water" refers to lakes, ponds, stream, reservoirs, rivers, etc. Swimming pools, bird baths, temporary pools of water, etc. are excluded. "Open space, park, farm, or ranch" include cemeteries, golf courses, woods, forest preserves, vacant lots, undeveloped land, airport land, ball fields, school fields, etc.

Age of other residential buildings within 300 feet. The statistics presented are based on the interviewer's personal observation. "About the same" indicates all homes within 300 feet appear to have been built at about the same time as the sample unit. If the sample unit was built after 1940, residences built more than 10 years before or after the sample unit are considered as not being built at about the same time. "Older than sample unit" and "newer than sample unit" indicate that the sample unit appears to be decidedly newer or older than the homes within 300 feet. "Very mixed" indicates the predominant ages appear to be very mixed, and if there are no other residential buildings within 300 feet, "no other residential buildings" is marked.

Mobile homes in group. Mobile homes or mobile home sites gathered close together are considered to be in a "group." This may be a mobile home park or it may be a number grouped together on adjacent individually owned lots but not in a mobile home park.

Other buildings vandalized or with interior exposed. The statistics presented are based on the interviewer's personal observation. A unit is considered to be vandalized if it has most of the visible windows broken, doors pulled off, badly burned, words or symbols printed on it, portions of the roof missing or gone, or in some other way has the interior exposed to the elements.

Bars on windows of buildings. The statistics presented are based on the interviewer's personal observation. The condition of the windows has no bearing on this item. The windows might be in perfect condition but the bars might be there to protect against vandalism. Windows which are boarded up or covered with tin are not included.

Condition of streets. The statistics presented are based on the interviewer's personal observation. Major repairs include large potholes, badly crumbling or deteriorating shoulders and roadsides, deep ruts, etc. Minor repairs include small cracks, shallow holes, or missing minor surfacing.

Trash, litter, or junk on streets or any properties. The statistics presented are based on the interviewer's personal observations. Major accumulation includes tires, appliances or large amounts of trash accumulated over a period of time. Minor accumulation includes small amounts of paper, cans or bottles but that do not give the impression of long neglect. The building in which the sample unit is located is included.

Financial Characteristics

All of the financial characteristics shown in this report, except those in table 19, are shown for all renters and/or all owners. In 1983 and earlier, the Annual Housing Survey reported characteristics such as value and rent for specified owners and specified renters only. Specified owners are single-family, owner-occupied units on less than 10 acres with no business or medical office. Specified renters exclude single-family units on 10 acres or more. Table 19 in this report presents financial characteristics for specific owners and specified renters which can be used when making comparisons with 1983 and earlier years.

Value. Value is the respondent's estimate of how much the property (house and lot) would sell for if it were for sale. Any nonresidential portions of the property are excluded from the cost. For vacant units, value represents the sale price asked for the property at the time of the interview, and may differ from the price at which the property is sold. Medians for value are rounded to the nearest dollar.

Income. The statistics on income in the American Housing Survey are based on the respondent's reply to questions on income for the 12 months prior to the interview and are the sum of the amounts reported for wage and salary income, self-employment income, interest or dividends, Social Security or railroad retirement income, public assistance or welfare payments, alimony or child support, and all other money income. The figure represents the amount of income received before deductions for personal income

taxes, Social Security, union dues, bond purchases, health insurance premiums, Medicare deductions, etc. Medians for income are rounded to the nearest hundred dollars.

In this report, the statistics are shown separately for the money income of families and primary individuals occupying the housing unit (the sum of the income of the householder and all other members of the family 14 years old and over, or the income of the primary individual), and the money income of the household (the sum of the income of the householder and all household members 14 years old and over).

Wage or salary income is defined as the total money earnings received for work performed as an employee at any time during the 12-month period prior to the interview. It includes wages, salary, piece-rate payments, commissions, tips, cash bonuses, and Armed Forces pay. Self-employment income is defined as money income received from a business, professional practice, partnership, or farm in which the person was self-employed. Social Security or pensions includes cash receipts of Social Security pensions; survivors' benefits, disability insurance programs for retired persons, dependents of deceased insured workers, or disabled workers; and deductions for Medicare and health insurance premiums. Cash receipts of retirement, disability, and survivors' benefit payments made by the U.S. Government under the Railroad Retirement Act are also included. Separate payments received for hospital or other medical care are not included.

Income from all other sources includes money income received from sources such as periodic payments from interest or dividends; net rental income (or loss) from property rentals; net receipts from roomers or boarders; net royalties; public assistance or welfare payments which include cash receipts received from public assistance programs, such as old age assistance, aid to families with dependent children, and aid to the blind or totally disabled; unemployment insurance benefits; workmen's compensation cash benefits; periodic payments by the Veteran's Administration to disabled veterans; public or private pensions; periodic receipts from insurance policies or annuities; alimony or child support from persons who are not members of the household; net gambling gains; and nonservice scholarships and fellowships.

Receipts from the following sources were not included as income: Value of income "in kind," such as, free living quarters, housing subsidies, food stamps, or food produced and consumed in the home; money received from the sale of property (unless the recipient was engaged in the business of selling such property); money borrowed; tax refund; withdrawal of bank deposits; accrued interest on uncashed savings bonds; exchange of money between relatives living in the same household; gifts of money; and lump-sum payments from inheritances, insurance policies, estates, trusts, gifts, etc.

The income statistics and the characteristics of the household refer to different periods in time. For 1984, the income data refer to the 12 months prior to the interview,

whereas the household characteristics refer to the date of interview. Thus, family or household income does not include amounts received by persons who were members of the family during all or part of the income period if these persons no longer resided with the family at the time of the interview. On the other hand, family or household income includes income reported by persons who did not reside with the household during the income period but who were members at the time of the interview. For most households, however, the income reported was received by persons who were members of the household throughout the income period.

There may be significant differences in the income data between the American Housing Survey and other Bureau surveys and censuses. For example, the time period for income data in the American Housing Survey refers to the 12 months prior to the interview while other income data generally refer to the calendar year prior to the date of the interview. Additional differences in the income data may be attributed to factors such as the various ways income questions are asked, the sampling variability and nonsampling errors between the American Housing Survey and other Bureau surveys and censuses, survey procedures and techniques, and processing procedures.

Value-income ratio. The value-income ratio is computed by dividing the value of the housing unit by the total money income of the family or primary individual. The ratio was computed separately for each housing unit and was rounded to the nearest tenth. For value and income, the dollar amounts were used. Units occupied by families or primary individuals who reported no income or a net loss comprise the category "zero or negative income." Medians for value-income ratio are rounded to the nearest tenth. The income statistics are for the 12 months prior to the date of the interview.

Amount of savings and investments. These data are restricted to families and primary individuals with total incomes of \$20,000 per year or less. Savings include savings in the bank or other financial institution. It also includes savings in money market accounts. Investments in a farm or business must be owned shares in a business or farm, owned percentage of the capital or assets, investment in a farm or business for which the investor holds a promissory note, or membership in a partnership which has any of the above. Other investments include stocks, bonds, rental property, real estate, antiques, art, certificates of deposit, IRA or KEOGH accounts, commodities, investments, etc.

Food stamps. These data are restricted to families and primary individuals with total incomes of \$20,000 per year or less. Food stamps are government issued coupons that can be used to purchase food. The food stamp program is a joint Federal-state program which is administered by state and local governments.

Poverty status. The poverty data in this report differs from official poverty estimates in two important respects.

The first important difference is the use of a poverty definition that is based on household income in place of the official method that is based on the income of the family or the unrelated individual. Under the official approach, the poverty status of two unrelated individuals living together would be determined by comparing the income of each individual to the poverty threshold for an unrelated individual. The result might be that both were in poverty, both were out of poverty, or one was in poverty and one was not. Under the approach used in this report, the two unrelated individuals were treated as members of a two-person family and their poverty status was determined by comparing their combined income to the poverty threshold for a two-person family. The effect of using a poverty concept that is based on household income is to undercount the number of persons in poverty relative to the official estimate. A study based on the March 1975 Current Population Survey found that poverty estimates based on a household income concept were about six percent lower than official estimates. For more information, see Technical Paper X, Effect of Using a Poverty Definition Based on Household Income, U.S. Department of Health, Education, and Welfare, 1976. A second important difference between the poverty estimates in this report and the official poverty estimates has to do with the method used to measure income. The official annual poverty estimates are based on data collected in the March supplement to the Current Population Survey. The income questions asked in that survey are very detailed and measure the amount of income received during the previous calendar year. The income questions asked in the AHS are much less detailed and measure the amount received during the previous twelve months. Because interviews were conducted during the period August through December, the income measures do not pertain to a fixed period. Most of the income questions in the AHS were asked on a household rather than an individual income basis. The lack of data for individuals made it necessary to adopt a poverty definition based on household income.

Officially, families and unrelated individuals are classified as being above or below the poverty level using the poverty index originated at the Social Security Administration in 1964 and revised by the Federal Interagency Committees in 1969 and 1980. The poverty index is based solely on money income and does not reflect the fact that many low-income persons receive noncash benefits such as food stamps, Medicaid, and public housing. The index is based on the Department of Agriculture's 1961 Economy Food Plan and reflects the different consumption requirements of families based on their size and composition. The poverty thresholds are updated every year to reflect changes in the Consumer Price Index (CPI). For further details, see Current Population Reports, Series P-60, No. 158, Poverty in the United States: 1985.

Year unit acquired. The year the unit was acquired or inherited refers to the year in which the present owner acquired or inherited the house or apartment; for example,

the year the contract was signed. This date may be different from the date when the occupants moved in. If the land and building were bought at different times, the year of the building only was recorded. If there was a land contract only, the year the contract was signed was recorded. For mobile homes, the model year is the year acquired. Median year acquired is rounded to the nearest year.

First-time owners. If both the owner and any co-owners have never owned or co-owned another home as a usual place of residence, then the housing unit was reported as the first home ever owned. Previous homes purchased solely as vacation homes or homes purchased for commercial rental purposes are not to be considered usual residences. However, if a previously owned home was originally purchased as a usual residence and later used as a vacation home or for commercial or rental purposes, the home is considered as being owned as a usual residence.

Purchase price. The purchase price refers to the price of the house or apartment and lot at the time the property was purchased. Closing costs are excluded from the purchase price, and for mobile homes the value of the land is excluded. Median purchase price is rounded to the nearest dollar.

Major source of down payment. This item refers to the source of the cash used for down payment or outright purchase of the property (house and lot). If more than one source applied, the one providing the largest portion of the down payment or outright purchase was recorded. Sale of previous home was indicated only if the previous home was sold during the 12-month period preceding the acquisition of the present home. Savings, or cash on hand includes money drawn from savings, such as bank deposits, credit unions, share accounts, savings bonds, certificates of deposits (CD's), money market funds, IRA or KEOGH accounts. Sale of other investment includes the sale of other real property or real estate other than the previous home or from the sale of other investments such as securities (common and preferred stock, municipal or corporate bonds, mutual funds), dissolved business ventures, etc. Borrowing other than a mortgage on this property was indicated if the present owner borrowed the down payment, even if the property was mortgaged.

Money received as a gift regardless of the source was categorized "inheritance or gift." "Land where building built used for financing" means the land on which the structure was built was used as the present owner's equity in the property. Sources of down payment which do not fit any of the above categories were recorded in the "other category."

Mortgages currently on property. The owner or the owner's spouse was asked the number of mortgages or similar loans currently in effect on the home. For mobile

homes, if there was a separate loan for the mobile home and for the land, two mortgages were recorded. A mortgage or similar debt refers to all forms of debt where the property is pledged as security for payment of the debt. It includes such debt instruments as deed of trust, trust deeds, mortgage bonds, and vendors' liens. In the first three arrangements, usually a third party, known as the trustee, holds the title to the property until the debt is paid. In the vendor lien arrangement, the title is kept by the buyer but the seller (vendor) reserves, in the deed to the buyer, a lien on the property to secure payment of the balance of the purchase price. Also included as a mortgage or similar debt are contracts to purchase, land contracts, and lease-purchase agreements where the title to the property remains with the seller until the agreed upon payments have been made by the buyer.

Primary mortgage. Data are shown in this report for primary mortgages and secondary mortgages. A mortgage is primary if it is the only one on the property. If two or more mortgages exist, one was designated as the primary mortgage. Detailed information on mortgages was collected in the AHS on the first two mortgages reported even if the unit had three or more mortgages. On the basis of this information one of the first two mortgages was considered to be the primary mortgage. The definition of the primary mortgage may not in all case totally agree with legal definitions of a "first mortgage." The following hierarchy was used to determine primary mortgage: (1) A VA, FHA or FmHA mortgage was automatically considered to be the primary mortgage. (2) If neither mortgage was a VA, FHA, or FmHA mortgage, an assumed mortgage was considered to be the primary mortgage. (3) If none of the above conditions existed, the mortgage obtain the year the home was purchased was considered to be the primary mortgage. (4) If both mortgages were obtained after the year of purchase, the one taken out first was considered to be the primary mortgage. (5) If all the above failed to designate a primary mortgage, the mortgage for the largest initial amount borrowed was considered the primary mortgage. All other mortgages were considered to be secondary.

Type of primary mortgage. Mortgage insurance is financial protection provided to the lender in case the borrower fails to keep up the required mortgage payments and defaults on the loan. Such insurance protection is offered by both the government, acting as an insurance agent, and by private mortgage insurance companies. The Federal government agencies that currently insure or guarantee mortgages or similar debts include the Federal Housing Administration (FHA), and the Veteran's Administration (VA), and the Farmers Home Administration. Mortgages or loans that are not insured or guaranteed by FHA, VA, or the Farmers Home Administration are referred to as "conventional" mortgages. Conventional mortgages and mortgage debts insured or guaranteed by State or local government agencies are shown as other types. The FHA

insures home loans made by private lenders. The Farmers Home Administration provides much the same service as the FHA, but confines its assistance to rural areas. The VA guarantees or insures loans under the Servicemen's readjustment Act (GI Bill). Mortgage loans that are not insured by the FHA, VA, or Farmers Home Administration are referred to as "conventional" mortgages. Conventional mortgages and mortgage debts insured or guaranteed by State or local government agencies are shown in the tables as "Other Types."

Lower cost State and local mortgages. Data are shown for owners with one or more mortgages. These are loans generally one to three percent below the current mortgage interest rate at the time the loan was made. The loans are managed through State or local governments, and financed from the proceeds from mortgage revenue bonds. Excluded are Federally funded VA programs.

Mortgage origination. Data are shown for owner occupied units with one or more mortgages. For units with new mortgages data are classified by the date the new mortgage was obtained in relation to the date the property was acquired. An assumed mortgage indicates that the present mortgage is the same mortgage that was assumed from the previous owner when the property was acquired and has not been refinanced. A wrap-around mortgage is a mortgage whose face value encompasses the unpaid balance of the first mortgage(s) plus the amount of any new funds extended by the wrap-around lender. "Combination of the above" means that there were more than one method of origination for the outstanding mortgages on the property.

Payment plans of primary and secondary mortgages.

Data are presented separately for primary and secondary mortgages. The term "payment" refers to regular principal and interest payments only, and not to payments for real estate taxes, property insurance, etc. Fixed payment, self amortizing mortgages have payments that do not change during the term of the loan, with the principal payments sufficient to pay off the loan completely within the stated term. Adjustable rate mortgages are mortgages whose interest rates could be changed during the life of the mortgage changing the amount of the payments required. In adjustable term mortgages, the amount of the payments stay constant, but the number of payments required to pay off the loan can change over time as interest rates change. Graduated payment mortgages allow monthly payments to change during the term of the mortgage by means other than a change in interest rate. These mortgages begin with lower payments which rise later in the life of the mortgage. Balloon mortgages are mortgages in which only part or none of the principal is paid off during the term of the loan. At the end of the term the principal is paid off in one lump sum, refinanced with a new loan, or extended by renewal of the loan.

Lenders of primary and secondary mortgages. This item is restricted to units with two or more mortgages. The data are classified by whether the money was borrowed from a firm (bank or other organization), the seller of the property, or from another individual. Other organizations consist of mortgage corporations, pension plans, credit unions, savings and loan associations, etc. Individuals include anyone who was not the most recent owner.

Items included in primary mortgage payment. The respondent was asked to indicate which items were included in the monthly mortgage payment besides principal and interest. These items included property taxes, property insurance, and other charges. Other charges may include insurance premiums, disability insurances, life insurances, etc.

Year primary mortgage originated. The year the primary mortgage was originated is the year the mortgage was signed. Medians for year primary mortgage originated are rounded to the nearest year.

Term of primary mortgage at origination or assumption. Term is the number of years from the date the new owners first obtained the present mortgage to the date the last payment is due according to the terms of the contract. Medians for term of primary mortgage are rounded to the nearest year.

Remaining years mortgaged. The owner or owner's spouse was asked the length of time it would take to pay off the loan at the current payments. The response reflects the amortization schedule. Medians for remaining years mortgage are rounded to the nearest year.

Current interest rate. This item refers to the annual percentage rate in effect as of the date of the interview, not the rate when the mortgage was made, nor any imminent changes of which the respondent may be aware. Medians for current interest rate are rounded to the nearest tenth.

Total outstanding principal amount. The statistics shown represent the total amount of principal that would have to be paid off if the loan were paid off in full on the date of interview. Medians for outstanding principal amount are rounded to the nearest dollar.

Current total loan as percent of value. This percentage is computed by dividing the outstanding principal amount by the value of the housing unit. Medians for loan as a percent of value are rounded to the nearest tenth of a percent.

Monthly housing costs. The data presented for owner- and renter-occupied housing units. Monthly housing cost for owner-occupied units is the sum of monthly payments for the mortgage, or installment loan or contract, real estate taxes (including taxes on mobile homes or trailer

sites if the site is owned), property insurance, homeowners association fee, cooperative or condominium fee, mobile home park fee, land rent, utilities (electricity, gas, water, and sewage disposal), fuels (oil, coal, kerosene, wood, etc.), and garbage and trash collection. Monthly housing costs are not computed for households with a mortgage or similar debt that failed to report the amount of their loan or contract payment.

For renter-occupied housing units, monthly housing costs include the contract rent plus the estimated average monthly cost of utilities (electricity, gas and water) and fuels (oil, coal, kerosene, wood, etc.) if these items are paid for by the renter (or paid for by someone else, such as a relative, welfare agency, or friend) in addition to rent. Renter housing units occupied without payment of cash rent are shown separately as no cash rent. Monthly housing costs for vacant-for-rent housing units include rent asked.

Monthly housing costs are shown for all renters and all owners. In 1983 and earlier, the Annual Housing Survey published selected monthly housing costs and gross rent for specified owners and specified renters only. Table 19 in this report presents financial characteristics for specified owners and specified renters, which can be used for making comparisons with 1983 and earlier years. Medians for monthly housing costs are rounded to the nearest dollar.

Monthly housing costs as percent of income. The yearly housing costs (monthly housing costs multiplied by 12) are expressed as a percentage of the total income of the family or primary individual. This percentage is calculated for the same owner- and renter-occupied housing units for which "monthly housing costs" were computed (for exclusions, see "Monthly housing costs"). The percentage was computed separately for each unit and was rounded to the nearest tenth of a percent. The measure was not computed for units where occupants reported no income or a net loss.

Rent paid by lodgers. This item refers to a regular fixed rent, a set amount of money, billed or charged, that is paid at regular intervals by a lodger (usually weekly or monthly) to a member of the household. The data are restricted to lodgers who are 14 years of age or older, nonrelatives of the householder or any co-owners or co-renters, and not a co-owner or co-renter themselves. Medians for rent paid by lodgers are rounded to the nearest dollar.

Property insurance. This item refers to homeowner's/household property insurance on the structure and its contents (such as furniture, appliances, clothing, etc.) and usually contains some liability insurance to protect occupants should visitors have an accident on the premises. Renters usually have household property insurance. The total cost is the most recent charges for the 12-month period preceding

the interview for which the occupants have actually been billed. Yearly cost was divided by 12 before calculating a monthly median cost. Medians for property insurance are rounded to the nearest dollar.

Cost and ownership sharing. This item is restricted to owner-occupied housing units. Shared ownership is two or more names on a deed or title. Shared costs include only payments designated for mortgage or utility costs, whether paid directly to a mortgage or utility company, or to household members. "Not living here" means that one of the persons sharing the ownership or costs is not a household member.

Monthly payment for principal and interest. The data present the monthly dollar amount paid for the mortgage, principal and interest only. It does not include that portion of the monthly payment used for property taxes, homeowner insurance, and/or other charges. Medians for monthly payment for principal and interest are rounded to the nearest dollar.

Real estate taxes. This item includes special assessments, school taxes, county taxes, and any other real estate taxes. Not included are payments on delinquent taxes due from prior years. When the real estate taxes are included with the mortgage, a separate amount for the taxes is obtained. To determine average monthly cost, yearly cost was divided by 12.

Annual taxes paid per \$1,000. The annual taxes paid per \$1,000 value of the property (house and lot) are presented. Medians for real estate taxes and taxes per \$1,000 value are rounded in the nearest dollar.

Routine maintenance in last year. Routine maintenance consists of regular maintenance activities necessary for the preventive care of the structure, property and fixed equipment items. Included are such things as painting, papering, floor sanding, restoration of some shingles, fixing of water pipes, replacement of parts of large equipment, such as furnace, repairing fences, gutters, sidewalks, decks, or patios, removal of dangerous trees, termite inspection, etc. Housecleaning is not included. Routine maintenance does not include work reported under the section on repairs, improvements and alterations. Medians for routine maintenance are rounded to the nearest dollar.

Condominium and cooperative fee. A condominium fee is a fee charged to the owners of the individual condominium unit on a regular basis. The fee covers all operating and maintenance costs of the common property; for example, halls, lobby, parking areas, laundry room, swimming pool, etc. and related administrative costs, such as utilities billed communally, management fees, etc.

The cooperative maintenance fee for a cooperative unit (also called carrying charges) is based on a percentage developed by dividing the value of the unit by the total value of the project at the time the cooperative corporation was formed. A cooperative maintenance fee is the share of the annual budget to be borne by the member living in the sample unit, including his/her share of the annual amount paid by the cooperative for real estate taxes, mortgage interest and operating cost. Medians for condominium and cooperative fees are rounded to the nearest dollar.

Other housing costs per month. A homeowner's association fee (excludes condominiums and cooperatives fees) is a fee charged for services such as upkeep of common property (painting hallways, cleaning lobbies, mowing lawns, repairing laundry facilities, paving parking areas, repairing street lights, etc.). The fee may include the use and maintenance of either indoor or outdoor swimming facilities or other recreational facilities (party rooms, tennis courts, basketball courts, exercise rooms, playground areas, etc.). Also the homeowner's association fee can include payments for security personnel such as security guards or services such as telephone answering service, maid service or other domestic help. Mobile home park fees are regular payments to the park management which could include site rental, utility charges, mail handling, and/or fees for the maintenance of common areas. In a few areas of the country, the people may own the unit, but not the land on which it stands. Land rent refers to land which is rented or leased from the land owner, and "ground rent" is paid. These leases are for long periods of time (50-100 years) when originated. The lease obligation transfers with the property and cannot be canceled. Medians for other housing costs are rounded to the nearest dollar.

Rent reductions. Rent control means that an increase in rent is regulated by law. The jurisdiction, state or local, mandates that percentage rent increases are set and must be approved by a board, agency, department, division, office etc. A housing unit is classified as being in a public housing project if the structure in which the unit is located is owned by any local or state government agency, such as a housing and redevelopment authority or a housing development agency, and operated as public housing. These organizations may receive subsidies from the Federal or State government, but the local agency owns the property.

A housing unit is classified as being subsidized if under certain programs the respondent pays a lower rent because a Federal, State, or local government program pays part of the cost of construction, building mortgage, or operating expenses. These programs include (1) the rental assistance program where part of the rent for low-income families occupying the rental housing units is paid by the Department of Housing and Urban Development (HUD), (2) the FHA interest subsidy programs for rental and cooperative housing for low-income families, (3) the rent

supplement program where part of the rent for low-income families occupying certain types of HUD-assisted rental housing projects is paid by the FHA, and (4) the direct loan program of HUD for housing the elderly. Units requiring income verification are subsidized units.

Other activities on property. Data presented excludes rental units. Property consists of one or more tracts of land which the respondent considers to be the same property, farm, ranch, estate. The tracts may be adjoining or they may be separated by a road, creek, or other piece of land. A commercial establishment may be located in the same building as the sample unit or it may be located elsewhere on the property (grocery store, restaurant, gasoline station, or veterinary office). Those housing units which have no recognizable alterations to the outside of the house are not considered as having a commercial establishment. For a condominium, this item refers to the sample unit only. A farm is not classified as a commercial establishment. A medical or dental office is a doctor's or dentist's office regularly visited by patients.

Repairs, improvements, alterations in last 2 years. The statistics refer to the 24 months prior to the date of the interview and are restricted to owner-occupied, one unit structures on less than 10 acres. The data are presented according to whether the repairs, improvements and alterations cost less than \$500 or \$500 or more. The total cost of the labor and materials was to be reported. However, if the labor was performed by the occupants or provided without charge, only the cost of the materials was obtained. The cost pertains to the sum of the costs of the jobs if there were more than one job within the 2-year period.

Repairs

Roofs. Work begun, but never completed, was not counted unless the work was currently in progress. All jobs were included no matter how small.

Additions. An addition is floor space built onto, above or below an existing house in order to increase the enclosed space within the house. All work must have been done after the original construction.

Kitchens. Kitchens added to space already enclosed within the structure were counted. Remodeling a kitchen could include replacing or adding installed equipment such as a garbage disposal, trash compactor, stove, or refrigerator; or it could include replacing or adding cabinets, counter tops, floors or lighting.

Bathrooms. Bathroom added to space already enclosed within the structure were counted. Remodeling a bathroom could include replacing or adding installed equipment such as a shower door and fixtures, or vanity; or replacing or adding cabinets, counter tops, floors or lighting.

Siding. Work begun, but never completed was not counted unless the work was currently in progress. All jobs were included no matter how small.

Storm doors/windows. Used storm doors/windows were counted if new to the unit. Window or doors which were purchased but not yet installed were counted as long as the intentions were to install them.

Major equipment. Only installed equipment was counted. Dehumidifiers, heating equipment, portable dishwashers, or any other equipment which simply plugged in was not counted. Water heaters and heat pumps were counted as major equipment.

Insulation. Insulation included all forms of materials (foam, weather stripping, caulking) which is to remain in place. Plastic taped over windows in winter, but removed in summer was not counted.

Other major work. This category included other major repairs, alterations, or improvements costing over \$500 each.

Government subsidy for repairs. Low interest loans are loans more than one percent below the current market rate for home improvements at the time the loan was made. The loans are designed by specific government programs for the purpose of home repair, and the money must be spent that way. Government programs can be Federal, State, or local.

Household Characteristics

Household. A household consists of all the persons who occupy a housing unit. By definition, the count of households is the same as the count of occupied housing units.

Householder. The householder is the first household member 18 years old and over who is the owner or renter of the sample unit. In cases where no household member listed owns or rents the unit or is 18 years or older, the first household member listed is the householder. Prior to 1980, the concept "head of household" was used. One person in each household was designated as the head, that is the person who was regarded as the head by the respondent. However, if a married woman living with her husband was reported as the head, her husband was considered the head for the purpose of simplifying the tabulations.

Household composition by age of householder Statistics by age of householder are presented separately for two-or-more-person households and for one-person households. Households having two or more persons are further subdivided as follows:

Married-couple families, no nonrelatives. Each household in this group consists of the householder and spouse, and other persons, if any, all of whom are related to the householder.

Other male householder. This category includes households with male householders who are married, but with wife absent because of separation or other reason where husband and wife maintain separate residences; and male householders who are widowed, divorced, or single. Also included are households with male householder, wife present and nonrelatives living with them.

Other female householder. This category includes households with female householders who are married, but with husband absent because of separation or other reason where husband and wife maintain separate residences; and female householders who are widowed, divorced, or single. Also included are households with female householder, husband present, and nonrelatives living with them.

Households consisting of only one person are shown separately for male householder and female householder under the category "one-person households."

Family or primary individual. Housing units are occupied by either families or primary individuals. The term "family" refers to the householder and all (one or more) other persons living in the same household who are related to the householder by blood, marriage or adoption. If the householder lives alone or with nonrelatives only, then the householder is considered a primary individual.

Married couples related to the householder of a family are included in the family and are not considered as separate families. A lodger, servant, or other person unrelated to the householder is considered a member of the household but not of the family.

In the statistics on household composition, families are always included in one of the three major groups of two-or-more-person households. Primary individuals with nonrelatives living with them are tabulated as two-or-more-person households and further subdivided as other male householder or female householder. Primary individuals living alone are always tabulated as one-person households.

Subfamily. A subfamily is a married couple with or without children or one parent with one or more own single (never married) children under 18 years old living in a household and related to the householder or spouse. The most common example of a subfamily is a young married couple sharing the home of the husband's or wife's parents.

Age of householder. The age classification refers to the age reported for the householder as of that person's last birthday.

Elderly. Data for elderly include all households with a householder of 65 years of age or over.

Own never-married children under 18 years old. Statistics on presence of own children of householders are shown in this report. A child under 18 years old is defined as an own child if he or she is a single (never married) son, daughter, stepchild, or adopted child of a householder. Own children of subfamilies are excluded from the total count of own children.

Other relative of householder. This category includes all persons related to the householder by blood, marriage, or adoption except spouse or own child under 18 years old of householder.

Nonrelative. A nonrelative of the householder is any person in the household who is not related to the householder by blood, marriage, or adoption. Roomers, boarders, lodgers, partners, resident employees, wards, and foster children are included in this category.

Years of school completed by householder. The statistics refer to the highest grade of regular school completed, not to the highest grade attended. For persons still attending school, the highest grade completed is one less than the one in which they are currently enrolled. Regular school refers to formal education obtained in graded public, private, or parochial schools, colleges, universities, or professional schools, whether day or night school, and whether attendance was full or part time. That is, regular schooling is formal education which may advance a person toward an elementary or high school diploma, college, university, or professional school degree. Schooling or tutoring in other than regular schools is counted only if the credits obtained are regarded as transferable to a school in the regular school system. Householders whose highest grade completed was in a foreign school system or in an upgraded school were instructed to report the approximate equivalent grade (or years) in the regular United States school system. Householders were not reported as having completed a given grade if they dropped out or failed to pass the last grade attended. Education received in the following types of schools is not counted as regular schooling: Vocational schools, trade schools, business schools, and noncredit adult education classes.

Single children under 18 years old. Single children include all persons under 18 years of age. They may or may not be related to the householder and are not married (widowed, divorced, separated, or never been married) at the time of the interview.

Adults and single children under 18 years old. Data are shown for all single children whether related to the householder or not by the age categories under 6 years old, 6 to 17 years old, and householder containing children in both age groups. The data are further divided by households headed by a married couple, other households with 2 or more adults, and households with one adult or none.

Person other than spouse or children. Data are shown for households with the following types of people:

Single adult offspring 18 to 29. This category is restricted to persons who are offspring of the reference person or the reference person's spouse 18 to 29 years of age and not currently married.

Single adult offspring 30 years of age or over. This category is restricted to persons who are offspring of the reference person or the reference person's spouse 30 years of age or over and not currently married.

Households with three generations. This category includes situations where (1) both one or more children of the householder or spouse and one or more parents of the householder or spouse live in the unit, (2) both one or more parents of the householder or spouse and one or more grandparents of the householder or spouse, and (3) both one or more children of the householder or spouse and one or more grandchildren of the householder or spouse.

Households with one subfamily. Data are shown for subfamily householders under 30 years of age, 30 to 64 years of age and 65 years of age and over.

Household with other types of relatives. This category excludes households where the only relatives of the householder present are the householder's spouse or children, and households where no relative of the householder is present.

Co-owners or co-renters. This category includes all households where more than one household members name is on the deed of ownership, mortgage, land contract, contract to purchase or similar document; or more than one household members' name on the lease, or, if there is no lease, more than one household member responsible for paying the rent.

Lodgers. Lodgers are restricted to households with members 14 years of age and over who are not co-owners, co-renters, or children of co-owners or co-renters who pay rent to another household member.

Unrelated children under 18 years old. This category includes all households with members under 18 years of age who are unrelated to the householder or spouse. The members under 18 cannot be co-owners, co-renters or lodgers.

Other non-relatives. This category includes all households with members 18 years of age and over who are unrelated to the householder or spouse. The members 18 and over cannot be co-owners, co-renters or lodgers.

One or more secondary families. This category includes households which have two or more persons meeting the sub-family definition except that none of the secondary family members are related to the householder or spouse.

Households, none related to each other. None of the household members are related to any other household member. Persons other than the householder may be co-owners, co-renters, or lodgers.

Household moves and formation. Data are shown separately for households which moved into the present unit during the 12 months prior to the date of the interview and for those that moved in after 1979. The distributions are further classified by (1) whether the household moved together from the same unit, from two or more units, or moved at separate times, and (2) if previous household-er(s) moved into the present unit.

Facsimile of the American Housing Survey Questionnaire: 1985

Form AHS-42 U.S. DEPARTMENT OF COMMERCE BUREAU OF ECONOMIC ANALYSIS AND STATISTICS DEPARTMENT OF HOUSING AND URBAN DEVELOPMENT
AMERICAN HOUSING SURVEY METROPOLITAN SAMPLE OCCUPIED HOUSING UNITS 1985

1. Control number
 PSU Segment Serial Sample Panel
 ~410+ ~ F

2a. Date of first visit
 0010 Month Day Year

b. Interviewer name

c. Interview method
 0015 Personal visit Other

3. Check item (See Control Card item 6.)
 Control number in sample last enumeration period - Fill item 4
 Control number in sample for first time this enumeration period - Skip to item 6

4. (See Control Card items 11 and 14.)
 Are any household members the same this time as last enumeration period?
 URE household
 0020 Yes No Don't know

5. Is this the same (house/apartment/mobile home) as last enumeration period?
 Mark if house/apartment. Ask if mobile home.
 0030 Yes No, for example, replacement mobile home, wrong unit interviewed last time, etc.

6. Type of interview
 0040 Regular occupied - (One or more "1's" in Control Card item 14) - Go to item 20, page 3
 URE occupied - (All "2's" in Control Card item 14) - Go to item 124, page 32
 Type A noninterview

7. Type A noninterview reason
 0050 No one home
 Temporarily absent
 Refused
 Unable to locate
 Other occupied - Specify

8. Occupancy status for Type A noninterviews
 0060 Occupied as a usual residence by at least one person
 All occupants have a usual residence elsewhere
 Don't know - Go to Control Card item 9a

9. Mortgage information (See item 9a, page 19.)
 0070 Mortgage information not required OR callback not required
 Callback required
 Information obtained
 Unable to obtain information - Explain 7

10. Unit measurement (See item 192, page 62.)
 0120 Unit measurement not required OR callback not required
 Callback required
 Information obtained
 Unable to obtain information - Explain 7

11-13. WASHINGTON USE ONLY

14a. Interviewer: Is there any information for this sample unit which should be reviewed by the office prior to data keying?
 0135 Review not required
 Review required

Notes

b. OFFICE USE ONLY
 0139 Review completed

15. OFFICE USE ONLY
 a. EDIT FOLLOWUP REQUIRED →
 0138 Page Item
 0137 Page Item
 0136 Page Item

b. SOURCE OF RESOLUTION
 0140 Respondent
 Interviewer
 Regional Office staff
 Washington
 Other - Specify

c. OFFICE USE ONLY
 0141 Editor's code
 0142

16. Mobility Supplement (See item 175, page 44.)
 0145 Mobility information not required OR callback not required
 Callback required
 Information obtained
 Unable to obtain information - Explain 7

17. Address correction
 ~510+
 First address line
 Second address line
 Place or city State ZIP Code

18-19. WASHINGTON USE ONLY

FORM AHS-42 (10-18-84)

Facsimile of the American Housing Survey Questionnaire: 1985-Continued

REGULAR OCCUPIED		REGULAR OCCUPIED - Continued	
<p>20. Are your living quarters in a -- (Read answer categories.)</p> <p>1 <input type="checkbox"/> Mobile home? 2 <input type="checkbox"/> One-unit building, detached from any other building? 3 <input type="checkbox"/> One-unit building, attached to one or more buildings? - Skip to item 22a 4 <input type="checkbox"/> Building with two or more apartments? - Skip to item 21b</p>	<p>1210</p>	<p>26a. How many of each of the following rooms does the (house/apartment) have? (For a one room efficiency or studio apartment, enter "1" for living room, enter the correct number of bedrooms, and mark "None" for all other rooms.)</p> <p>(1) Bedrooms? Number o <input type="checkbox"/> None</p> <p>(2) Full bathrooms? Number (Hot and cold piped water AND sink AND flush toilet AND bathtub or shower) Number o <input type="checkbox"/> None</p> <p>(3) Half bathrooms? Number (Toilet OR bathtub OR shower) Number o <input type="checkbox"/> None</p> <p>(4) Kitchens? Number o <input type="checkbox"/> None</p> <p>(5) Living rooms? Number o <input type="checkbox"/> None</p> <p>(6) Dining rooms? Number - Is it a separate room? <input type="checkbox"/> Yes o <input type="checkbox"/> No - Skip to item 27 o <input type="checkbox"/> None</p>	<p>1240</p> <p>1260</p> <p>1280</p> <p>1270</p> <p>1280</p> <p>1290</p> <p>1296</p> <p>1300</p> <p>1310</p> <p>1320</p> <p>1330</p> <p>1340</p>
<p>21a. Are there any occupied or vacant apartments besides your own in the (building/mobile home)?</p> <p>1 <input type="checkbox"/> Yes - Fill Table X on Control Card, then go to item 21b 2 <input type="checkbox"/> No - Skip to item 23 and mark box 1 or 4 3 <input type="checkbox"/> Don't know - Skip to item 22c</p> <p>21b. How many apartments are in the (building/mobile home)?</p> <p>Number - Skip to item 23 and mark box 3 or 5</p>	<p>1130</p> <p>1140</p>	<p>b. Are there any other rooms? (Exclude halls, foyers, pantries, garages, porches or areas that aren't separated by a built-in, floor-to-ceiling wall extending at least a few inches into room.)</p> <p>1 <input type="checkbox"/> Yes 2 <input type="checkbox"/> No - Skip to item 27</p> <p>c. What are they?</p> <p>Number of family rooms, dens, recreation rooms and/or libraries o <input type="checkbox"/> None</p> <p>Number of rooms that are business space with direct access to outside o <input type="checkbox"/> None</p> <p>Number of other rooms, finished or unfinished o <input type="checkbox"/> None</p>	<p>1300</p> <p>1310</p> <p>1320</p> <p>1330</p> <p>1340</p>
<p>22a. Does your (house/apartment) share an attic or basement with the (house/apartment) next door?</p> <p>1 <input type="checkbox"/> Yes 2 <input type="checkbox"/> No 3 <input type="checkbox"/> Don't know - SKIP to item 22c</p> <p>b. How many (houses/apartments) including your own share the attic or basement?</p> <p>Number - If one, reask item 22a and correct entry. If more than one, skip to item 23 and mark box 3.</p> <p>c. Does your (house/apartment) share a furnace or boiler with the (house/apartment) next door?</p> <p>1 <input type="checkbox"/> Yes 2 <input type="checkbox"/> No 3 <input type="checkbox"/> Don't know - SKIP to item 22a</p> <p>d. How many (houses/apartments) including your own share the furnace or boiler?</p> <p>Number - If one, reask item 22c and correct entry. If more than one, skip to item 23 and mark box 3.</p> <p>e. Are there any occupied or vacant apartments besides your own in the building?</p> <p>1 <input type="checkbox"/> Yes - Fill Table X on Control Card, then go to item 22f 2 <input type="checkbox"/> No - Skip to item 23 and mark box 2</p> <p>f. How many apartments including your own are in the building?</p> <p>Number - If one, reask item 22e and correct entry. If more than one, go to item 23 and mark box 3.</p>	<p>1160</p> <p>1170</p> <p>1180</p> <p>1190</p> <p>1200</p> <p>1210</p> <p>1220</p>	<p>27. Does the (house/apartment) have a kitchen sink? (For this household's use only)</p> <p>1 <input type="checkbox"/> Yes 2 <input type="checkbox"/> No</p> <p>28. Check item (See item 26a.) o One or more full bathrooms - Skip to item 30a o No full bathrooms - Ask item 29a</p> <p>29a. Does the (house/apartment) have a bathtub or shower for this household's use only?</p> <p>1 <input type="checkbox"/> Yes 2 <input type="checkbox"/> No - Skip to item 31a, page 5</p> <p>30a. In the last 3 months, was there any time when all the toilets in the home were not working? (While household was living here if less than 3 months)</p> <p>1 <input type="checkbox"/> Yes 2 <input type="checkbox"/> No - Skip to item 31a, page 6</p> <p>b. How many of these breakdowns lasted 6 hours or more?</p> <p>Number of toilet breakdowns lasting 6 hours or more o <input type="checkbox"/> No toilet breakdowns - Skip to item 31a, page 6 o <input type="checkbox"/> No toilet breakdowns lasting 6 hours or more o <input type="checkbox"/> No toilet breakdowns lasting 6 hours or more</p>	<p>1350</p> <p>1360</p> <p>1370</p> <p>1380</p> <p>1390</p>
<p>23. Final structure type classification based on entries in items 20-22.</p> <p>1 <input type="checkbox"/> One-unit building - detached 2 <input type="checkbox"/> One-unit building - attached 3 <input type="checkbox"/> Two-or-more-unit building } Skip to item 25a 4 <input type="checkbox"/> One-unit mobile home } 5 <input type="checkbox"/> Two-or-more-unit mobile home }</p> <p>24. Is the house built -- (Read answer categories until a "yes" reply is received.)</p> <p>1 <input type="checkbox"/> With a basement under all the building? 2 <input type="checkbox"/> With a basement under part of the building? 3 <input type="checkbox"/> With a crawl space? 4 <input type="checkbox"/> On a concrete slab? 5 <input type="checkbox"/> In some other way? - Specify _____</p> <p>25a. Is the (house/apartment) part of a condominium or cooperative?</p> <p>1 <input type="checkbox"/> No 2 <input type="checkbox"/> Yes, condominium 3 <input type="checkbox"/> Yes, cooperative</p> <p>b. To the Census Bureau, a cooperative is property which is owned by a corporation. Each shareholder is entitled to occupy an individual unit. Is this what you mean when you say this is a cooperative?</p> <p>1 <input type="checkbox"/> Yes 2 <input type="checkbox"/> No - Reask item 25a and correct entry</p>	<p>1230</p> <p>1240</p> <p>1250</p>	<p>28. Check item (See item 26a.) o One or more full bathrooms - Skip to item 30a o No full bathrooms - Ask item 29a</p> <p>29a. Does the (house/apartment) have a bathtub or shower for this household's use only?</p> <p>1 <input type="checkbox"/> Yes 2 <input type="checkbox"/> No - Skip to item 31a, page 5</p> <p>30a. In the last 3 months, was there any time when all the toilets in the home were not working? (While household was living here if less than 3 months)</p> <p>1 <input type="checkbox"/> Yes 2 <input type="checkbox"/> No - Skip to item 31a, page 6</p> <p>b. How many of these breakdowns lasted 6 hours or more?</p> <p>Number of toilet breakdowns lasting 6 hours or more o <input type="checkbox"/> No toilet breakdowns - Skip to item 31a, page 6 o <input type="checkbox"/> No toilet breakdowns lasting 6 hours or more</p>	<p>1350</p> <p>1360</p> <p>1370</p> <p>1380</p> <p>1390</p>

Facsimile of the American Housing Survey Questionnaire: 1985-Continued

REGULAR OCCUPIED - Continued	
<p>35a. Is the (house/apartment) connected to a public sewer?</p> <p>1 <input type="checkbox"/> Yes - Skip to item 35d 2 <input type="checkbox"/> No</p>	<p>1540</p>
<p>b. What means of sewage disposal does the (house/apartment) have?</p> <p>1 <input type="checkbox"/> Septic tank or cesspool - Ask item 35c 2 <input type="checkbox"/> Chemical toilet 3 <input type="checkbox"/> Outhouse or privy 4 <input type="checkbox"/> Other - Specify _____ 5 <input type="checkbox"/> None</p> <p>6 <input type="checkbox"/> One 7 <input type="checkbox"/> 2 to 5 8 <input type="checkbox"/> 6 or more</p> <p>9 <input type="checkbox"/> Yes 10 <input type="checkbox"/> No sewage breakdowns - Skip to item 36a</p>	<p>1550</p> <p>1560</p> <p>1570</p>
<p>c. How many (houses/apartments) are connected to the (septic tank/cesspool)?</p> <p>1 <input type="checkbox"/> None lasted 6 hours 2 <input type="checkbox"/> Sewage breakdowns lasting 6 hours or more</p>	<p>1580</p>
<p>d. Did the sewage system break down in the last 3 months? (So that it was completely unusable) (While household was living here if less than 3 months)</p> <p>1 <input type="checkbox"/> Yes 2 <input type="checkbox"/> No</p>	<p>1590</p>
<p>e. How many of these breakdowns lasted 6 hours or more?</p> <p>1 <input type="checkbox"/> None lasted 6 hours 2 <input type="checkbox"/> Yes 3 <input type="checkbox"/> No - Skip to item 37a</p>	<p>1600</p>
<p>36a. Does your (house/apartment) have a refrigerator? (For this household's use only) (Exclude ice boxes)</p> <p>1 <input type="checkbox"/> Yes 2 <input type="checkbox"/> No</p>	<p>1610</p>
<p>b. Is it more than 5 years old? (Age of newest if two or more)</p> <p>1 <input type="checkbox"/> Yes 2 <input type="checkbox"/> No</p>	<p>1620</p>
<p>37a. Does your (house/apartment) have a garbage disposal in the sink?</p> <p>1 <input type="checkbox"/> Yes 2 <input type="checkbox"/> No - Skip to item 38a</p>	<p>1630</p>
<p>b. Is it more than 5 years old?</p> <p>1 <input type="checkbox"/> Yes 2 <input type="checkbox"/> No</p>	<p>1640</p>
<p>38a. Does your (house/apartment) have a cookstove or range with an oven? (For this household's use only) (Include microwaves. Exclude toaster-ovens and portable burners.)</p> <p>1 <input type="checkbox"/> Yes 2 <input type="checkbox"/> No</p>	<p>1650</p>
<p>b. Does your (house/apartment) have - (1) an oven? (Include microwaves) (Exclude toaster-ovens) (2) cooking burners? (Exclude portable burners)</p> <p>1 <input type="checkbox"/> Yes 2 <input type="checkbox"/> No</p> <p>3 <input type="checkbox"/> Yes 4 <input type="checkbox"/> No</p> <p>If both are "No," skip to item 39a</p>	<p>1660</p> <p>1670</p>
<p>c. (If a is/are they) more than 5 years old? (Age of newest if two or more)</p> <p>1 <input type="checkbox"/> Yes 2 <input type="checkbox"/> No</p>	<p>1680</p>
<p>d. What fuel is used MOST for cooking?</p> <p>1 <input type="checkbox"/> Electricity 2 <input type="checkbox"/> Gas 3 <input type="checkbox"/> Kerosene or other liquid fuel 4 <input type="checkbox"/> Coal or coke 5 <input type="checkbox"/> Wood 6 <input type="checkbox"/> Other - Specify _____ 7 <input type="checkbox"/> No fuel used</p>	<p>1690</p> <p>1700</p>
<p>39a. Does your (house/apartment) have a dishwasher?</p> <p>1 <input type="checkbox"/> Yes 2 <input type="checkbox"/> No - Skip to item 40a, page 7</p>	<p>1710</p>
<p>b. Is it more than 5 years old?</p> <p>1 <input type="checkbox"/> Yes 2 <input type="checkbox"/> No</p>	<p>1720</p>

REGULAR OCCUPIED - Continued	
<p>31a. Is all the wiring in the finished areas of your home concealed either in walls or metal coverings? (Exclude appliance cords, extension cords, chandelier cords, telephone or antenna wires.)</p> <p>1 <input type="checkbox"/> Yes, concealed 2 <input type="checkbox"/> No 3 <input type="checkbox"/> No electrical wiring - Skip to item 32a</p>	<p>1390</p>
<p>b. Does every room have an electric outlet or wall plug that works?</p> <p>1 <input type="checkbox"/> Yes 2 <input type="checkbox"/> No</p>	<p>1400</p>
<p>c. Have any fuses blown or circuit breakers tripped in the last 3 months? (For the home) (While household was living here if less than 3 months)</p> <p>1 <input type="checkbox"/> Yes 2 <input type="checkbox"/> No 3 <input type="checkbox"/> Don't know</p> <p>Skip to item 32a</p>	<p>1410</p>
<p>d. How many times in the last 3 months?</p> <p>1 <input type="checkbox"/> None 2 <input type="checkbox"/> 1 3 <input type="checkbox"/> 2 4 <input type="checkbox"/> 3 5 <input type="checkbox"/> 4 6 <input type="checkbox"/> 5 7 <input type="checkbox"/> 6 8 <input type="checkbox"/> 7 9 <input type="checkbox"/> 8 10 <input type="checkbox"/> 9 11 <input type="checkbox"/> 10 12 <input type="checkbox"/> 11 13 <input type="checkbox"/> 12 14 <input type="checkbox"/> 13 15 <input type="checkbox"/> 14 16 <input type="checkbox"/> 15 17 <input type="checkbox"/> 16 18 <input type="checkbox"/> 17 19 <input type="checkbox"/> 18 20 <input type="checkbox"/> 19 21 <input type="checkbox"/> 20 22 <input type="checkbox"/> 21 23 <input type="checkbox"/> 22 24 <input type="checkbox"/> 23 25 <input type="checkbox"/> 24 26 <input type="checkbox"/> 25 27 <input type="checkbox"/> 26 28 <input type="checkbox"/> 27 29 <input type="checkbox"/> 28 30 <input type="checkbox"/> 29 31 <input type="checkbox"/> 30 32 <input type="checkbox"/> 31 33 <input type="checkbox"/> 32 34 <input type="checkbox"/> 33 35 <input type="checkbox"/> 34 36 <input type="checkbox"/> 35 37 <input type="checkbox"/> 36 38 <input type="checkbox"/> 37 39 <input type="checkbox"/> 38 40 <input type="checkbox"/> 39 41 <input type="checkbox"/> 40 42 <input type="checkbox"/> 41 43 <input type="checkbox"/> 42 44 <input type="checkbox"/> 43 45 <input type="checkbox"/> 44 46 <input type="checkbox"/> 45 47 <input type="checkbox"/> 46 48 <input type="checkbox"/> 47 49 <input type="checkbox"/> 48 50 <input type="checkbox"/> 49 51 <input type="checkbox"/> 50 52 <input type="checkbox"/> 51 53 <input type="checkbox"/> 52 54 <input type="checkbox"/> 53 55 <input type="checkbox"/> 54 56 <input type="checkbox"/> 55 57 <input type="checkbox"/> 56 58 <input type="checkbox"/> 57 59 <input type="checkbox"/> 58 60 <input type="checkbox"/> 59 61 <input type="checkbox"/> 60 62 <input type="checkbox"/> 61 63 <input type="checkbox"/> 62 64 <input type="checkbox"/> 63 65 <input type="checkbox"/> 64 66 <input type="checkbox"/> 65 67 <input type="checkbox"/> 66 68 <input type="checkbox"/> 67 69 <input type="checkbox"/> 68 70 <input type="checkbox"/> 69 71 <input type="checkbox"/> 70 72 <input type="checkbox"/> 71 73 <input type="checkbox"/> 72 74 <input type="checkbox"/> 73 75 <input type="checkbox"/> 74 76 <input type="checkbox"/> 75 77 <input type="checkbox"/> 76 78 <input type="checkbox"/> 77 79 <input type="checkbox"/> 78 80 <input type="checkbox"/> 79 81 <input type="checkbox"/> 80 82 <input type="checkbox"/> 81 83 <input type="checkbox"/> 82 84 <input type="checkbox"/> 83 85 <input type="checkbox"/> 84 86 <input type="checkbox"/> 85 87 <input type="checkbox"/> 86 88 <input type="checkbox"/> 87 89 <input type="checkbox"/> 88 90 <input type="checkbox"/> 89 91 <input type="checkbox"/> 90 92 <input type="checkbox"/> 91 93 <input type="checkbox"/> 92 94 <input type="checkbox"/> 93 95 <input type="checkbox"/> 94 96 <input type="checkbox"/> 95 97 <input type="checkbox"/> 96 98 <input type="checkbox"/> 97 99 <input type="checkbox"/> 98 100 <input type="checkbox"/> 99</p>	<p>1420</p>
<p>32a. Has water leaked into your home from outside doors in the last 12 months? (Exclude plumbing or other inside leaks.) (While household was living here if less than 12 months)</p> <p>1 <input type="checkbox"/> Yes 2 <input type="checkbox"/> No - Skip to item 32c</p>	<p>1430</p>
<p>b. Where did the water come in? (Mark all that apply.)</p> <p>1 <input type="checkbox"/> Roof 2 <input type="checkbox"/> Basement 3 <input type="checkbox"/> Walls or around closed windows or closed doors 4 <input type="checkbox"/> Other - Specify _____</p>	<p>1440</p>
<p>c. Have there been water leaks in the (house/apartment) from (INSIDE the building) in the last 12 months? (While household was living here if less than 12 months)</p> <p>1 <input type="checkbox"/> Yes 2 <input type="checkbox"/> No - Skip to item 33a</p>	<p>1450</p>
<p>d. Where did the water come from? (Mark all that apply.)</p> <p>1 <input type="checkbox"/> Own plumbing fixtures backed up and/or overflowed 2 <input type="checkbox"/> Pipes leaked (include pipe leaks from other apartments.) 3 <input type="checkbox"/> Other or unknown - Specify _____</p>	<p>1460</p>
<p>33a. Does the (house/apartment) have hot and cold piped water? (For this household's use only)</p> <p>1 <input type="checkbox"/> Yes 2 <input type="checkbox"/> No - Skip to item 34a</p>	<p>1470</p>
<p>b. What fuel is used MOST to heat the water?</p> <p>1 <input type="checkbox"/> Electricity 2 <input type="checkbox"/> Gas 3 <input type="checkbox"/> Fuel oil 4 <input type="checkbox"/> Kerosene or other liquid fuel 5 <input type="checkbox"/> Coal or coke 6 <input type="checkbox"/> Wood 7 <input type="checkbox"/> Solar energy 8 <input type="checkbox"/> Other - Specify _____</p>	<p>1480</p>
<p>c. Was your home ever completely without running water in the last 3 months? (While household was living here if less than 3 months)</p> <p>1 <input type="checkbox"/> Yes 2 <input type="checkbox"/> No water stoppage - Skip to item 34a</p>	<p>1490</p>
<p>d. How many times was it not available for 6 hours or more?</p> <p>1 <input type="checkbox"/> None lasted 6 hours 2 <input type="checkbox"/> 1 3 <input type="checkbox"/> 2 4 <input type="checkbox"/> 3 5 <input type="checkbox"/> 4 6 <input type="checkbox"/> 5 7 <input type="checkbox"/> 6 8 <input type="checkbox"/> 7 9 <input type="checkbox"/> 8 10 <input type="checkbox"/> 9 11 <input type="checkbox"/> 10 12 <input type="checkbox"/> 11 13 <input type="checkbox"/> 12 14 <input type="checkbox"/> 13 15 <input type="checkbox"/> 14 16 <input type="checkbox"/> 15 17 <input type="checkbox"/> 16 18 <input type="checkbox"/> 17 19 <input type="checkbox"/> 18 20 <input type="checkbox"/> 19 21 <input type="checkbox"/> 20 22 <input type="checkbox"/> 21 23 <input type="checkbox"/> 22 24 <input type="checkbox"/> 23 25 <input type="checkbox"/> 24 26 <input type="checkbox"/> 25 27 <input type="checkbox"/> 26 28 <input type="checkbox"/> 27 29 <input type="checkbox"/> 28 30 <input type="checkbox"/> 29 31 <input type="checkbox"/> 30 32 <input type="checkbox"/> 31 33 <input type="checkbox"/> 32 34 <input type="checkbox"/> 33 35 <input type="checkbox"/> 34 36 <input type="checkbox"/> 35 37 <input type="checkbox"/> 36 38 <input type="checkbox"/> 37 39 <input type="checkbox"/> 38 40 <input type="checkbox"/> 39 41 <input type="checkbox"/> 40 42 <input type="checkbox"/> 41 43 <input type="checkbox"/> 42 44 <input type="checkbox"/> 43 45 <input type="checkbox"/> 44 46 <input type="checkbox"/> 45 47 <input type="checkbox"/> 46 48 <input type="checkbox"/> 47 49 <input type="checkbox"/> 48 50 <input type="checkbox"/> 49 51 <input type="checkbox"/> 50 52 <input type="checkbox"/> 51 53 <input type="checkbox"/> 52 54 <input type="checkbox"/> 53 55 <input type="checkbox"/> 54 56 <input type="checkbox"/> 55 57 <input type="checkbox"/> 56 58 <input type="checkbox"/> 57 59 <input type="checkbox"/> 58 60 <input type="checkbox"/> 59 61 <input type="checkbox"/> 60 62 <input type="checkbox"/> 61 63 <input type="checkbox"/> 62 64 <input type="checkbox"/> 63 65 <input type="checkbox"/> 64 66 <input type="checkbox"/> 65 67 <input type="checkbox"/> 66 68 <input type="checkbox"/> 67 69 <input type="checkbox"/> 68 70 <input type="checkbox"/> 69 71 <input type="checkbox"/> 70 72 <input type="checkbox"/> 71 73 <input type="checkbox"/> 72 74 <input type="checkbox"/> 73 75 <input type="checkbox"/> 74 76 <input type="checkbox"/> 75 77 <input type="checkbox"/> 76 78 <input type="checkbox"/> 77 79 <input type="checkbox"/> 78 80 <input type="checkbox"/> 79 81 <input type="checkbox"/> 80 82 <input type="checkbox"/> 81 83 <input type="checkbox"/> 82 84 <input type="checkbox"/> 83 85 <input type="checkbox"/> 84 86 <input type="checkbox"/> 85 87 <input type="checkbox"/> 86 88 <input type="checkbox"/> 87 89 <input type="checkbox"/> 88 90 <input type="checkbox"/> 89 91 <input type="checkbox"/> 90 92 <input type="checkbox"/> 91 93 <input type="checkbox"/> 92 94 <input type="checkbox"/> 93 95 <input type="checkbox"/> 94 96 <input type="checkbox"/> 95 97 <input type="checkbox"/> 96 98 <input type="checkbox"/> 97 99 <input type="checkbox"/> 98 100 <input type="checkbox"/> 99</p>	<p>1500</p>
<p>34a. Does water for your home come from a public or private system, an individual well, or some other source? (Mark first category that is used for drinking and cooking.)</p> <p>1 <input type="checkbox"/> Public or private water system - Skip to item 35a, page 6 2 <input type="checkbox"/> Individual well - Ask item 34b 3 <input type="checkbox"/> Spring 4 <input type="checkbox"/> Cistern 5 <input type="checkbox"/> Stream or lake 6 <input type="checkbox"/> Bottled water 7 <input type="checkbox"/> Other - Specify _____</p> <p>Skip to item 35a, page 6</p>	<p>1510</p>
<p>b. How many (houses/apartments) does the well serve?</p> <p>1 <input type="checkbox"/> Only this house/apartment 2 <input type="checkbox"/> 2 to 5 3 <input type="checkbox"/> 6 or more</p>	<p>1520</p>
<p>c. Is the well drilled or dug?</p> <p>1 <input type="checkbox"/> Drilled 2 <input type="checkbox"/> Dug</p>	<p>1530</p>

Facsimile of the American Housing Survey Questionnaire: 1985-Continued

REGULAR OCCUPIED - Continued	
<p>44. Does the (house/apartment) have a usable fireplace?</p> <p>1726 <input type="checkbox"/> Yes <input type="checkbox"/> No</p>	<p>1826 <input type="checkbox"/> Yes <input type="checkbox"/> No</p>
<p>45. PLEASE LOOK AT THIS CARD. What type of heating equipment is used MOST to heat the (house/apartment)?</p> <p>1840 <input type="checkbox"/> A central warm-air furnace (with air vents or ducts to the individual rooms) <input type="checkbox"/> Steam or hot-water system (radiators or other system using steam or hot water) <input type="checkbox"/> Electric heat pump <input type="checkbox"/> Other built-in electric units (permanently installed in wall, ceiling, or baseboards) <input type="checkbox"/> Floor, wall, or other built-in, hot-air heater without ducts <input type="checkbox"/> Room heaters - (Is it / Are they) - a <input type="checkbox"/> Kerosene, gas, or oil heaters, VENTED to the outside through a chimney, flue, or pipes? 7 <input type="checkbox"/> UNVENTED gas, oil, or kerosene heaters? 8 <input type="checkbox"/> Portable electric heaters? 9 <input type="checkbox"/> Stove(s) 10 <input type="checkbox"/> Fireplace(s) WITH inserts (installed equipment designed to circulate more heat into the room) 11 <input type="checkbox"/> Fireplace(s) with NO inserts 12 <input type="checkbox"/> Other - Specify _____ 13 <input type="checkbox"/> None - Skip to item 48a, page 9</p>	<p>1880 <input type="checkbox"/> A central warm-air furnace (with air vents or ducts to the individual rooms) 2 <input type="checkbox"/> Steam or hot-water system (radiators or other system using steam or hot water) 3 <input type="checkbox"/> Electric heat pump 4 <input type="checkbox"/> Other built-in electric units (permanently installed in wall, ceiling, or baseboards) 5 <input type="checkbox"/> Floor, wall, or other built-in, hot-air heater without ducts 6 <input type="checkbox"/> Room heaters - (Is it / Are they) - a <input type="checkbox"/> Kerosene, gas, or oil heaters, VENTED to the outside through a chimney, flue, or pipes? 7 <input type="checkbox"/> UNVENTED gas, oil, or kerosene heaters? 8 <input type="checkbox"/> Portable electric heaters? 9 <input type="checkbox"/> Stove(s) 10 <input type="checkbox"/> Fireplace(s) WITH inserts (installed equipment designed to circulate more heat into the room) 11 <input type="checkbox"/> Fireplace(s) with NO inserts 12 <input type="checkbox"/> Other - Specify _____ 13 <input type="checkbox"/> None</p>
<p>46a. What other kinds of heating equipment does the (house/apartment) have or use? b. Anything else? (Mark all that apply.)</p>	<p>1890 <input type="checkbox"/> A central warm-air furnace (with air vents or ducts to the individual rooms) 2 <input type="checkbox"/> Steam or hot-water system (radiators or other system using steam or hot water) 3 <input type="checkbox"/> Electric heat pump 4 <input type="checkbox"/> Other built-in electric units (permanently installed in wall, ceiling, or baseboards) 5 <input type="checkbox"/> Floor, wall, or other built-in, hot-air heater without ducts 6 <input type="checkbox"/> Room heaters - (Is it / Are they) - a <input type="checkbox"/> Kerosene, gas, or oil heaters, VENTED to the outside through a chimney, flue, or pipes? 7 <input type="checkbox"/> UNVENTED gas, oil, or kerosene heaters? 8 <input type="checkbox"/> Portable electric heaters? 9 <input type="checkbox"/> Stove(s) 10 <input type="checkbox"/> Fireplace(s) WITH inserts (installed equipment designed to circulate more heat into the room) 11 <input type="checkbox"/> Fireplace(s) with NO inserts 12 <input type="checkbox"/> Other - Specify _____ 13 <input type="checkbox"/> None</p>

REGULAR OCCUPIED - Continued	
<p>40g. Does your (house/apartment) have a washing machine (---) in the apartment?</p> <p>1710 <input type="checkbox"/> Yes 2 <input type="checkbox"/> No - Skip to item 41g</p>	<p>1720 <input type="checkbox"/> Yes 2 <input type="checkbox"/> No</p>
<p>b. Is it more than 5 years old?</p> <p>1730 <input type="checkbox"/> Yes 2 <input type="checkbox"/> No - Skip to item 42a</p>	<p>1740 <input type="checkbox"/> Yes 2 <input type="checkbox"/> No</p>
<p>41a. Does your (house/apartment) have a clothes dryer (---) in the apartment?</p> <p>b. Is it more than 5 years old?</p> <p>c. What kind of fuel does the dryer use?</p> <p>1750 <input type="checkbox"/> Electricity 2 <input type="checkbox"/> Gas 3 <input type="checkbox"/> Other - Specify _____</p>	<p>1760 <input type="checkbox"/> Yes 2 <input type="checkbox"/> No - Skip to item 42c</p> <p>1770 <input type="checkbox"/> Electricity 2 <input type="checkbox"/> Gas 3 <input type="checkbox"/> Other - Specify _____ Skip to item 43a</p>
<p>42a. Does your (house/apartment) have central air conditioning?</p> <p>b. What kind of fuel does it use?</p> <p>c. Do you use any room air conditioners?</p> <p>d. How many?</p> <p>1780 <input type="checkbox"/> Yes 2 <input type="checkbox"/> No - Skip to item 43a</p> <p>1790 _____ Number</p>	<p>1800 <input type="checkbox"/> Electricity 2 <input type="checkbox"/> Gas 3 <input type="checkbox"/> Fuel oil 4 <input type="checkbox"/> Kerosene or other liquid fuel 5 <input type="checkbox"/> Coal or coke 6 <input type="checkbox"/> Wood 7 <input type="checkbox"/> Solar energy 8 <input type="checkbox"/> Other - Specify _____ 9 <input type="checkbox"/> None - Skip to item 44, page 8</p>
<p>43a. What fuel is used MOST for heating the (house/apartment)?</p> <p>b. Besides (fuel marked in item 43a) what other fuel is used for heating the (house/apartment)? (Mark all that apply.)</p>	<p>1810 <input type="checkbox"/> Electricity 2 <input type="checkbox"/> Gas 3 <input type="checkbox"/> Fuel oil 4 <input type="checkbox"/> Kerosene or other liquid fuel 5 <input type="checkbox"/> Coal or coke 6 <input type="checkbox"/> Wood 7 <input type="checkbox"/> Solar energy 8 <input type="checkbox"/> Other - Specify _____ 9 <input type="checkbox"/> None</p>

Facsimile of the American Housing Survey Questionnaire: 1985-Continued

REGULAR OCCUPIED - Continued

47a. Last winter was there any time when the (house/apartment) was so cold for 24 hours or more that it caused anyone in your household discomfort? 1980 1 Yes 2 No 3 Did not live here last winter } Skip to item 48a

b. Was that because the heating equipment broke down? 1980 1 Yes 2 No, didn't break down - Skip to item 47c

c. How many times did it/they all break down for 6 hours or more? 1980 _____ Number of breakdowns lasting 6 hours or more
 0 Never broken for 6 hours
 1 Yes 2 No - Skip to item 48a
 3 Utility interruption
 4 Inadequate heating capacity
 5 Inadequate insulation
 6 Other - Specify _____

48a. Does the (house/apartment) have a porch, deck, balcony, or patio? 1980 1 Yes 2 No
 (Measuring at least four feet by four feet) (Exclude if already counted as a room.)

b. Does the (house/apartment) have open cracks or holes in the inside walls or ceilings? 1980 1 Yes 2 No
 (Cracks thicker than a dime)

c. Does the (house/apartment) have holes in the floors? 1980 1 Yes 2 No
 (Big enough for someone to trip in)

d. Does the (house/apartment) have any area of peeling paint or broken plaster bigger than 8 inches by 11 inches? 1980 1 Yes 2 No
 (The size of a weekly news magazine or standard letter)

e. In the last 3 months have you seen any rats or signs of rats in the building? 1970 1 Yes 2 No

49. On a scale of 1 to 10, how would you rate the (house/apartment) as a place to live? 10 is best, 1 is worst. 1980 _____

50a. How would you rate the neighborhood on a scale of 1 to 10? 10 is best, 1 is worst. (Mark "No neighborhood," if respondent volunteers this answer.) 1980 _____
 0 No neighborhood - Skip to item 51a, page 10

b. Is there anything about the neighborhood that bothers you? 2000 1 Yes 2 No - Skip to item 51a, page 10

c. What? _____
 (Write exact words and mark all that apply.)
 2010 1 No problem 2 Crime 3 Noise 4 Traffic 5 Litter or housing deterioration 6 Poor city/county services 7 Unfavorable commercial, institutional, or industrial property 8 People 9 Other

REGULAR OCCUPIED - Continued

51. Check item Mark first box that applies. (See Control Card item 25.)
 a. Respondent moved here after 1979 - Ask item 52a
 Other (b) but not respondent moved here after 1979 - Skip to item 59, page 11
 All moved in 1979 or earlier - Go to item 51b
 b. (See Control Card item 8b.)
 Owned - Skip to item 73a, page 16
 Rented - Skip to item 64a, page 14
 No cash rent - Skip to item 64c, page 14

52a. What are the reasons you moved from your last (house/apartment)?
 Anything else? _____
 (Mark all that apply.)
 2020 1 A private company or person wanted to use it for some purpose
 2 Forced to leave by the government
 3 Disaster loss (fire, flood, etc.)
 4 New job or job transfer
 5 To be closer to work/school/other
 6 Other, financial/employment related
 7 To establish own household
 8 Needed larger house or apartment
 9 Married, widowed, divorced or separated
 10 Other, family/personal related
 11 Wanted better quality house (apartment)
 12 Change from owner to renter OR renter to owner
 13 Wanted lower rent or less expensive house to maintain
 14 Other housing related reasons
 15 Other - Specify _____

b. Mark if only one box checked in item 52a or ask - What is the MAIN reason you moved? _____ Number from item 52a
 0 All reasons of equal importance

53. Check item (Mark first that applies.)
 Box 1 marked in item 52a - Ask item 54a
 Box 2 marked in item 52a - Skip to item 54b
 Boxes 1 and 2 blank in item 52a - Skip to item 54c

54a. Did you leave -
 (1) Because the owner, or members of the owner's family were going to move into the (house/apartment)? 2080 1 Yes - Skip to item 55a, page 11 2 No
 (2) Because that unit was going to become a condominium or cooperative? 2090 1 Yes - Skip to item 55a, page 11 2 No
 (3) Because that (house/apartment) was closed for repairs? 2100 1 Yes } Skip to item 55a, page 11 2 No }

b. Did you leave -
 (1) Because the government wanted to use the land or building for some other purpose? 2110 1 Yes - Skip to item 55a, page 11 2 No
 (2) Because that (house/apartment) was condemned by the government as unfit for occupancy? 2120 1 Yes } Skip to item 55a, page 11 2 No }

c. In addition to the reasons given, did you leave -
 (1) Because a private company or person wanted to use it for some purpose? 2130 1 Yes - Ask (2) 2 No - Skip to (5)
 (2) Was that because the owner or members of the owner's family were going to move into that (house/apartment)? 2140 1 Yes - Skip to item 55a, page 11 2 No - Ask (3)
 (3) Because it was going to be a condominium or cooperative? 2150 1 Yes - Skip to item 55a, page 11 2 No - Ask (4)
 (4) Because it was closed for repairs? 2160 1 Yes } Skip to item 55a, page 11 2 No }

(5) Because the government forced you to leave? 2170 1 Yes - Ask (6) 2 No - Skip to item 55a, page 11
 (6) Was that because the government wanted to use the land or building for some other purpose? 2180 1 Yes - Skip to item 55a, page 11 2 No - Ask (7)
 (7) Because it was condemned by the government as unfit for occupancy? 2190 1 Yes 2 No

REGULAR OCCUPIED - Continued

55a. When you were going to move, did you look for a (house/apartment) in any neighborhood other than this? Yes No

2200 1 Yes
2 No

b. Why did you choose this NEIGHBORHOOD? (Write exact words and mark all that apply.)
Anything else?

2210 1 Convenient to job
2 Convenient to friends or relatives
3 Convenient to leisure activities
4 Convenient to public transportation
5 Good schools
6 Other public services
7 Looked/design of neighborhood
8 House was most important
9 Other

c. What is the MAIN reason you chose this neighborhood? (Mark if only one box marked in item 55b or ask -)

2230 0 All reasons of equal importance
Box number from item 55b

55a. Before you moved, did you look at both (houses/mobile homes) and apartments?

2240 1 Yes
2 No
3 Looked at only this unit

b. Why did you choose this particular (house/apartment)? (Write exact words and mark all that apply.)
Anything else?

2250 1 Financial reasons
2 Room layout/design
3 Kitchen
4 Size
5 Exterior appearance
6 Yard/trees/view
7 Quality of construction
8 Only one available
9 Other - Specify

c. What is the MAIN reason you chose this (house/apartment)? (Mark if only one box marked in item 55b or ask -)

2270 0 All reasons of equal importance
Box number from item 55b

57. Is this neighborhood better, worse, or about the same as your last neighborhood?

2280 1 Better
2 Worse
3 About the same
4 Same neighborhood

58. Is this (house/apartment) better, worse, or about the same as your last home?

2290 1 Better
2 Worse
3 About the same

59. Check item (See Control Card item 25.)
 Only one person moved in after 1979 - Skip to item 61b, page 12
 Two or more persons moved in after 1979 - Ask item 60a

60a. Earlier you told me that I... (Specify names) and you moved into this (house/apartment) after 1979. Did all (you/their) move here from the same previous residence?

3300 1 Yes
2 No - Skip to item 61a, page 12

b. INTERVIEWER INSTRUCTION (See Control Card item 26.)
If all moved in within a 6-month period - Skip to item 61b, page 12
If people moved in more than 6 months apart - Put them in separate groups in item 61a on pages 12 and 13 and ask items 61a - m for each group.

REGULAR OCCUPIED - Continued

61a. Which people moved here from the same previous residence? Enter line numbers of all people who come from first home mentioned under Group 1, the line numbers of all people who come from the second home mentioned under Group 2, etc. If people moved from same previous residence but more than 6 months apart, put them in separate groups.

GROUP 1
2310
2320
2330

2340 0 Outside U.S. - Skip to item 61m
1 City or place
2 County
3 State
4 ZIP Code

2350 Office use only

2360 1 Yes
2 No or not incorporated place
3 Don't know

2370 Zone code
Zone alpha (if any)
00 Off map

61b. Did (you/they) live inside the incorporated limits of (City above)?

2380 1 A house?
2 An apartment?
3 A mobile home?
4 Or some other type of residence? - Skip to item 61n.

2390 1 Owned or being bought by someone in that household?
2 Rented for cash?
3 Occupied without payment of cash rent?

2400 3 No Skip to item 61j
2 Yes, condominium } 61j
1 Yes, cooperative

61c. Was that residence - (Read answer categories.)

2410 1 Yes
2 No - Basic item 61h and correct entry

61d. Was that part of a condominium or cooperative?

2420 1 Yes - Skip to item 61m
2 No

61e. Was that home (owned/rented) by someone who moved here?

2430 1 Yes
2 No

61f. Was it (owned/rented) by a relative?

2440 1 Increased
2 Stayed about same
3 Decreased
4 Don't know

61g. When I... (Specify names for line number in item 61a) and you moved, did (you/their) building costs increase, decrease or stay about the same, including utilities and (mortgage/rent)? (Compare their share, if not whole household.)

61h. Go to next mover group. If none, go to item 62, page 14.

Facsimile of the American Housing Survey Questionnaire: 1985-Continued

REGULAR OCCUPIED - Continued

62. INTRODUCTION: The next questions are about your current residence.

63. Check item (See Control Card item 8b.)
 Current residence is -
 Owned - Skip to item 73a, page 16
 Rented - Go to item 64a
 No cash rent - Skip to item 64c

64a. How often is the rent due?
 ~811+ 2800 Times per year
 Monthly
 12 Times per year

b. How much is the rent?
 (If parking priced separately, exclude it here and mark NO to items 64m and 64n without asking.)
 2810 \$ 00

c. Check item (See item 23, page 3.)
 One-unit mobile home or two-or-more-unit mobile home - Ask item 64d
 Not a mobile home - Skip to item 64m

d. Do you pay separate rent for the land?
 2811 Yes
 No - Skip to item 64g

e. How many times a year is the (land/lot) rent due?
 2812 Times per year
 Monthly
 12 Times per year

f. What is the cost each... (Billing period)?
 2813 \$ 00
 No cash rent
 Included in mobile home park fee

g. (In addition to the land rent), do you pay any (---) (additional) mobile home park fee?
 3850 Yes
 No - Skip to item 64j

h. How many times a year is the fee due?
 3855 Times per year
 Monthly
 12 Times per year

i. What is the cost each... (Billing period)?
 3800 \$ 00
 Included in mobile home rent

j. Are there any (---) (other) required fees for utility hookups, mobile home association fees, and so forth?
 ~811+ 2817 Yes
 No - Skip to item 64m

k. How many times a year are the fees due?
 2818 Times per year
 Monthly
 12 Times per year

l. What is the average cost each... (Billing period) for those fees?
 2819 \$ 00

m. Is a garage or carport included (in the rent) with the home?
 2820 Yes - Skip to item 65a, page 15
 No

n. Is an offstreet parking space included?
 2830 Yes
 No

Notes

REGULAR OCCUPIED - Continued

GROUP 2 ~818+ 2310 2320 2330 2340
 Line numbers
 Outside U.S. - Skip to item 61n

GROUP 3 ~819+ 2310 2320 2330 2340
 Line numbers
 Outside U.S. - Skip to item 61n

GROUP 4 ~817+ 2310 2320 2330 2340
 Line numbers

City or place _____
 County _____
 State _____
 ZIP Code _____
 Office use only _____

2340 Yes
 No or not incorporated place
 Don't know

2370 Zone code _____
 Zone alpha (if any) _____
 Off map

2380 A house?
 An apartment?
 A mobile home?
 Or some other type of residence? - Skip to item 61n.

2390 Owned or being bought by someone in that household?
 Rented for cash?
 Occupied without payment of cash rent?
 No - Skip to item 61j
 Yes, condominium } 61j
 Yes, cooperative } 61j

2400 Yes - Resak item 61h and correct entry
 No - Resak item 61h and correct entry

2410 Increased
 Stayed about same
 Decreased
 Don't know

2420 Yes - Skip to item 61m
 No

2430 Yes
 No

2440 Increased
 Stayed about same
 Decreased
 Don't know

Go to next mover group.
 If none, go to item 62, page 14.

Facsimile of the American Housing Survey Questionnaire: 1985-Continued

REGULAR OCCUPIED - Continued

71. Check item (See item 23, page 3.)
 Two-or-more-unit building or two-or-more-unit mobile home - Skip to item 109a, page 24
 All others - Ask item 72a

72a. How large is the lot/lot(s)?
 (Include all connecting land that is owned or that is rented with the home.)
 If over 1 acre, drop any fractions, don't round up.
 If under one acre, convert to approximate square feet.

2380 Square feet
 OR
 2390 Feet by _____ feet
 OR
 3000 _____
 OR
 3010 Whole acres
 o Don't know - Ask item 72b

MARK OR ASK
 b. Is it more than 10 acres?
 3020 Yes
 3020 No } Skip to item 109a, page 24

73a. These questions are about major repairs, improvements or alterations made to the house/apartment in the last 2 years. (Count work only once; include work in progress.) (While living here if less than 2 years)

0 1 1 1
 2855 Yes, all roof replaced in the last 2 years?
 2855 Yes, part
 2855 No

2870 Yes
 2870 No

2890 Yes
 2890 No

2705 Yes
 2705 No

2720 Yes
 2720 No

2740 Yes
 2740 No

2760 Yes
 2760 No

2780 Yes
 2780 No

2800 Yes
 2800 No

2820 Yes
 2820 No

74. Check item (See item 73a.)
 At least one "Yes" marked in item 73a - Ask item 75
 All "No" in item 73a - Skip to item 76

75. Did the household get a low interest loan or grant from a government program to help pay for any of these repairs or alterations to your home?
 2830 Yes
 2830 No

76. In the last YEAR, how much was spent on routine maintenance such as painting, repairs, etc.? Exclude anything already mentioned. (Exclude housecleaning.)
 2840 \$ _____
 2840 Nothing

REGULAR OCCUPIED - Continued

65a. Is the building owned by a public housing authority?
 2840 Yes - Skip to item 66
 2840 No

b. Does the Federal Government pay some of the cost of the unit?
 2850 Yes - Skip to item 66
 2850 No

c. Does the State or local government pay some of the cost of the unit?
 2860 Yes - Skip to item 66
 2860 No

d. Do (you/the people living here) have to report the household's income to someone every year so they can set the rent?
 2870 Yes - Skip to item 66
 2870 No

e. Is there rent control on the unit?
 2880 Yes - Skip to item 66
 2880 No

f. Is the rent adjusted because someone in the household works for or is related to the owner?
 2890 Yes
 2890 No

66. Check item (See item 23, page 3.)
 One-unit mobile home or two-or-more-unit mobile home - Skip to item 69
 Not a mobile home - Ask item 67

67. About when was the building originally built?
 2910 1980 or later } Skip to item 70
 Month Year
 2910 1979
 2910 75-78
 2910 70-74
 2910 60-69
 2910 50-59
 2910 40-49
 2910 30-39
 2910 20-29
 2910 1919 or earlier

68. Excluding the dealer's lot, in this the first site on which this mobile home was placed?
 2900 Yes, first site
 2900 No, moved from another site
 2900 Don't know

69. What is the model year of the mobile home?
 2910 1980 or later } Ask item 70
 Year
 2910 1979
 2910 75-78
 2910 70-74
 2910 60-69
 2910 50-59
 2910 40-49
 2910 1939 or earlier

70. Were you the first (person/people) to occupy this home or did someone else live here before you?
 2920 First occupants
 2920 Previously occupied

Notes

Facsimile of the American Housing Survey Questionnaire: 1985-Continued

REGULAR OCCUPIED - Continued

77. Check item (See item 23, page 3.)
 One-unit mobile home or two-or-more-unit mobile home - Skip to item 79
 Not a mobile home - Ask item 78

78. About when was the building originally built?
 2810 1980 or later }
 Month Year }
 2810 1979 }
 1 1979 }
 2 75-78 }
 3 70-74 }
 4 60-69 }
 5 50-59 }
 6 40-49 }
 7 30-39 }
 8 20-29 }
 9 1919 }
 or earlier }
 Skip to item 82a

79. Excluding the dealer's lot, in this the first site on which this mobile home was placed?
 2800 Yes, first site
 No, moved from another site
 Don't know

80. What is the model year of the mobile home?
 2910 1980 or later }
 Year }
 2910 1979 }
 1 1979 }
 2 75-78 }
 3 70-74 }
 4 60-69 }
 5 50-59 }
 6 40-49 }
 7 1939 }
 or earlier }
 Skip to item 82a

81. Were you the first (person/people) to occupy this home or did someone else live here before you?
 2920 First occupants
 Previously occupied

82a. When did this household buy the (house/apartment)?
 (If land and building bought at different times, building only)
 2930 1980 or later }
 Year }
 2930 Owner built it or had it built - Skip to item 82c
 Received as inheritance or gift

b. In what year did this household (inherit/receive) the home?
 2940 1980 or later }
 Year }
 1979 }
 1 1979 }
 2 75-78 }
 3 70-74 }
 4 60-69 }
 5 50-59 }
 6 40-49 }
 7 1939 }
 or earlier }

c. What was the price? (Exclude closing costs.) (For mobile homes, exclude value of the land.)
 2950 \$ 00

d. Was the main source of the down payment the sale of a previous home, savings, or something else?
 (If bought outright, enter main source of full payment.)
 2960 Sale of previous home if sold during past 12 months - Skip to item 83a, page 19
 Savings or cash on hand
 Sale of other investment
 Borrowing, other than a mortgage on this property
 Inheritance or gift
 Land where building was built used for financing
 Other - Specify _____
 No down payment made

e. (Have any of the owners now living here/Have you) ever owned a home before?
 2970 Yes
 No

REGULAR OCCUPIED - Continued

83. Check item
 a. (See item 25a, page 3.)
 Condominium or cooperative - Skip to item 87a
 Not a condominium or cooperative - Go to item 83b
 b. (See item 23, page 3.)
 One-unit building - Ask item 84a
 Mobile home - Skip to item 88a, page 19
 Two-or-more-unit building or two-or-more-unit mobile home - Skip to item 86a

84a. How large is the (lot/slots)?
 (Include all connecting land that is owned or that is rented with the home.)
 If over 1 acre, drop any fractions, don't round up.
 If under one acre, convert to approximate square feet.
 One-eighth acre = 5500 sq. ft. 2880 Square feet
 Quarter acre = 11000 sq. ft. 2890 OR Feet by
 One-third acre = 14000 sq. ft. 3000 feet
 Half acre = 22000 sq. ft. OR
 Three-quarters acre = 33000 sq. ft. 3010 Whole acres
 One acre = 44000 sq. ft. 0 Don't know - Ask item 84b
 Don't know - Ask item 84b
 Yes - Skip to item 85a
 No

b. MARK OR ASK -
 Is it more than 10 acres?
 Yes - Skip to item 85a
 No

c. Is there a commercial establishment on the property?
 Yes - Skip to item 85a
 No

d. Is there a medical or dental office on the property?
 Yes - Skip to item 85b
 No

e. How much do you think the house and lot would sell for on today's market?
 3100 \$ 00 Skip to item 89a, page 19
 3040 Yes
 No

85a. Is there a medical or dental office on the property?
 Yes
 No

b. How much do you think the house, (business/medical office) and lot would sell for on today's market?
 3080 \$ 00
 Yes
 No

c. What is the value of the residential portion of this property?
 3100 \$ 00 Skip to item 89a, page 19
 3020 Yes
 No

86a. Is there a commercial establishment on the property?
 Yes
 No

b. Is there a medical or dental office on the property?
 Yes
 No

c. How much do you think the house and (Acres) from item 84a all the land would sell for on today's market?
 3080 \$ 00
 Yes
 No

d. How much do you think the house and its (lot/yard) would sell for on today's market?
 3100 \$ 00 Skip to item 89a, page 19
 3030 Yes
 No

e. Is there a commercial establishment on the property?
 Yes
 No

f. Is there a medical or dental office on the property?
 Yes
 No

g. How much do you think the entire building and property would sell for on today's market?
 3080 \$ 00
 Yes
 No

h. How much of that would apply to the apartment only?
 3100 \$ 00 Skip to item 89a, page 19
 3030 Yes
 No

87a. Is there a commercial establishment on the property?
 Yes
 No

b. Is there a medical or dental office on the property?
 Yes
 No

c. How much do you think the apartment would sell for on today's market?
 3100 \$ 00 Skip to item 89a, page 19
 Yes
 No

Facsimile of the American Housing Survey Questionnaire: 1985-Continued

REGULAR OCCUPIED - Continued		REGULAR OCCUPIED - Continued	
88a. How large is the (lot/lot?) (Include all connecting land that is owned or that is rented with the home.) If over one acre, drop any fractions, don't round up. If under one acre, convert to approximate square feet.	2880 <input type="checkbox"/> Square feet OR 2890 <input type="checkbox"/> Feet by 3000 <input type="checkbox"/> feet OR 3010 <input type="checkbox"/> Whole acres 0 <input type="checkbox"/> Don't know - Ask item 88b	96. How many mortgages are there now on the home/property?	3220 <input type="checkbox"/> Number of mortgages
b. Is it more than 10 acres?	3020 <input type="checkbox"/> Yes 2 <input type="checkbox"/> No	96a. Did you get the current (first/second) mortgage the same year you bought your home?	FIRST (MORTGAGE/LOAN) ~818 3230 <input type="checkbox"/> Yes 2 <input type="checkbox"/> No - Skip to item 96e SECOND (MORTGAGE/LOAN) ~819 3230 <input type="checkbox"/> Yes 2 <input type="checkbox"/> No - Skip to item 96e
c. Is there a commercial establishment on the property?	3030 <input type="checkbox"/> Yes 2 <input type="checkbox"/> No	b. With regard to the (first/second) mortgage, did you get a new mortgage or did you assume someone else's mortgage?	3240 <input type="checkbox"/> New - Skip to item 96f 2 <input type="checkbox"/> Assumed 3 <input type="checkbox"/> Wrap-around - Skip to item 96f
d. Is there a medical or dental office on the property?	3040 <input type="checkbox"/> Yes 2 <input type="checkbox"/> No	c. How much was left to pay off when you assumed it?	3250 \$ <input type="checkbox"/> 00 <input type="checkbox"/> Years - Skip to item 96f
e. How much do you think the mobile home would sell for on today's market? (Do not include the value of the land.)	3100 \$ <input type="checkbox"/> 00	d. How many years remained on the mortgage then?	3260 <input type="checkbox"/> Years - Skip to item 96f
f. Do you own the land?	3140 <input type="checkbox"/> Yes 2 <input type="checkbox"/> No - Skip to item 88a	e. What year did you get the mortgage?	3280 <input type="checkbox"/> Year
g. How much do you think the land would sell for on today's market?	3180 \$ <input type="checkbox"/> 00	f. When you first obtained THIS mortgage, how many years was it for?	3290 <input type="checkbox"/> Years - If less than 15, ask item 96g; if 15 or more, skip to item 96h 0 <input type="checkbox"/> Can vary - Ask item 96g
88a. Is a garage or carport included with your home?	2820 <input type="checkbox"/> Yes - Skip to item 90 2 <input type="checkbox"/> No	g. At your current payments, how long would it take to pay off the loan?	3300 <input type="checkbox"/> Years
b. Is an offstreet parking space included?	2830 <input type="checkbox"/> Yes 2 <input type="checkbox"/> No	h. How much was borrowed?	3310 \$ <input type="checkbox"/> 00 <input type="checkbox"/> Years
90. Is the ownership of the (house/apartment) shared with anyone NOT living here?	3180 <input type="checkbox"/> Yes 2 <input type="checkbox"/> No	i. Does this mortgage cover - (1) Other homes or apartments besides this one? (2) Farm land? (3) A business on this property?	3320 <input type="checkbox"/> Yes - Skip to item 96j 2 <input type="checkbox"/> No 3330 <input type="checkbox"/> Yes - Skip to item 96j 2 <input type="checkbox"/> No 3340 <input type="checkbox"/> Yes 2 <input type="checkbox"/> No - Skip to item 96k
91. Does anyone not living here pay some of the mortgage or utility costs?	3190 <input type="checkbox"/> Yes 2 <input type="checkbox"/> No	j. How much of the ... (Amount in item 96c or h) applies just to your home?	3350 \$ <input type="checkbox"/> 00 <input type="checkbox"/> Whole number
92. The next questions are about mortgages or other loans that are secured by the property. (house/apartment)? (Include "land contracts" and other loans SECURED BY THE PROPERTY.)	3200 <input type="checkbox"/> Yes 2 <input type="checkbox"/> No - If response to item 91 was "Yes" probe to see if there is a mortgage. Skip to item 96e, page 22	k. What is the current interest rate on the mortgage? (Annual percentage rate) (Round down to nearest 1/4)	3360 <input type="checkbox"/> Whole number 3370 <input type="checkbox"/> Plus Fraction 0 <input type="checkbox"/> No fraction 2 <input type="checkbox"/> 1/2 1 <input type="checkbox"/> 1/4 3 <input type="checkbox"/> 3/4
93. Did you get your mortgage through a State or local government program that provides lower cost mortgages?	3210 <input type="checkbox"/> Yes 2 <input type="checkbox"/> No	l. What is the current monthly payment?	3380 \$ <input type="checkbox"/> 00 <input type="checkbox"/> Whole number
94. Check item (See Control Card items 13 and 17.) Respondent is not an owner or owner's spouse - Ask item 95, page 20 Respondent is not an owner or owner's spouse - Callback required - mark item 9, page 1; then skip to item 96e, page 22		m. Besides principal and interest, does this payment include - (1) Property taxes? (2) Homeowner's insurance? (3) Anything else? (4) How much were the other charges last year? (Do not include property taxes or homeowner's insurance.)	3390 <input type="checkbox"/> Yes 2 <input type="checkbox"/> No 3400 <input type="checkbox"/> Yes 2 <input type="checkbox"/> No 3410 <input type="checkbox"/> Yes 2 <input type="checkbox"/> No - Skip to item 96n, page 21 3420 \$ <input type="checkbox"/> 00 <input type="checkbox"/> Whole number
Notes			

Facsimile of the American Housing Survey Questionnaire: 1985-Continued

REGULAR OCCUPIED - Continued

98. Check item
 a. (See item 23, page 3.)
 One-unit mobile home or two-or-more-unit mobile home - Skip to item 101a
 Not a mobile home - Go to item 98b
 b. (See item 29c, page 3.)
 Condominium or cooperative - Ask item 99a
 All others - Skip to item 103a, page 23

99a. What were the real estate taxes last year for the (condominium/cooperative) unit?
 (Include school taxes, special assessments, and any other real estate taxes.
 Exclude taxes past due from other years.)
 3520 \$ 00
 b. Did you receive a real estate property tax rebate last year?
 Yes
 No - Skip to item 100a
 c. What was the amount of the property tax rebate?
 3522 \$ 00

100a. Is there a required (condominium/cooperative) association fee?
 Yes
 No - Skip to item 109a, page 24
 b. How many times a year is the fee due?
 Monthly
 Times per year
 c. What is the average cost each . . . (Billing period)?
 3590 \$ 00 - Skip to item 109a, page 24

101a. On the mobile home (. . . and its lot) last year, what was the total cost of -
 property and real estate taxes, registration fees, and license fees?
 (Include all connecting land. Include school taxes, special assessment, and any other real estate taxes.)
 (Exclude taxes past due from other years.)
 b. Did you receive a real estate property tax rebate last year?
 Yes
 No - Skip to item 102a
 c. What was the amount of the property tax rebate?
 3522 \$ 00

Notes

Form HUD-43710-10-84

Page 22

REGULAR OCCUPIED - Continued

96b. Is the mortgage an FHA mortgage, a VA mortgage, a Farmer's Home Administration mortgage, or some other mortgage?
 SECOND (MORTGAGE/LOAN) ~ 6 1 8 ~
 3430 FHA (Federal Housing Administration) - Skip to item 96g
 VA (Veterans' Administration) - Skip to item 96g
 Farmer's Home Administration - Go to item 96g
 Some other mortgage
 Don't know
 FIRST (MORTGAGE/LOAN) ~ 6 1 8 ~
 3430 FHA (Federal Housing Administration) - Skip to item 96g
 VA (Veterans' Administration) - Skip to item 96g
 Farmer's Home Administration - Go to item 96g
 Some other mortgage
 Don't know

0. Did you borrow the money from a bank or other organization, OR did you borrow it from an individual?
 3440 Bank or other organization - Skip to item 96g
 Individual
 P. Was that the former owner of the home?
 3450 Yes
 No
 Q. Are the payments on this loan the same during the whole length of the mortgage?
 3460 Yes - Skip to item 96g
 No
 R. How do they change?
 (Mark all that apply.)
 3470 Change in taxes or insurance, or due to decline in principal balance
 Do they change for any other reason?
 Yes - Mark box 2, 3, 4 and/or 5
 No - Go to item 96g
 Change based on interest rates
 Rise at fixed schedule during part of loan
 Rise at fixed schedule during whole length of loan
 Last payment biggest
 Other - Specify 7
 (If box 5 marked above, ask) 7
 Of the total amount you borrowed, what percentage will have to be paid off in this least payment? 7
 3480 1-25 percent
 26-50
 51-75
 76-100
 S. Check item (See item 95, page 20.)
 6 1 1 ~
 3490 \$ 00
 3500 \$ 00

97a. For the (this mortgage/other mortgage), how much did you borrow?
 b. What is your current monthly payment for the (this mortgage/other mortgage)?

Notes

Form HUD-43710-10-84

Page 21

Facsimile of the American Housing Survey Questionnaire: 1985-Continued

REGULAR OCCUPIED - Continued

102. Check item
a. (See item 88f, page 19.)
 Land is owned - Skip to item 102f
 Land is NOT owned - Go to item 102b

b. (See item 92, page 19.)
 Yes, mortgage - Ask item 102c
 No mortgage - Skip to item 102d

c. Earlier you told me you do not own the land. Do you pay separate rent for the land?
2511 \$ 811
1 Yes
2 No - Skip to item 102f

d. How many times a year is the land rent due?
2512 Times per year 12 Monthly

e. What is the cost each billing period?
2513 \$ 00
0 No cash rent
99? Included in mobile home park fee or association fee

f. (---/In addition to the land rent, do you pay any (---/additional) mobile home park fee?
3850 \$ 00
1 Yes
2 No - Skip to item 102f

g. How many times a year is the fee due?
3858 Times per year 12 Monthly

h. What is the average cost each... (Billing period)?
3860 \$ 00
3861 \$ 00

i. Are there (any/any other) required fees for utility hookups, mobile home association fees, and so forth?
3817 1 Yes
2 No - Skip to item 109a, page 24

j. How many times a year are the fees due?
3818 Times per year 12 Monthly

k. What is the average cost each... (Billing period) for those fees?
3819 \$ 00
3820 \$ 00

103a. What were the real estate taxes last year for this home and its land?
(Include all connecting owned land. If multi-unit building, estimate share for sample unit. Include school taxes, special assessments, and any other real estate taxes.)
(Exclude taxes past due from other years.)
3824 1 Yes
2 No - Skip to item 105a

b. Did you receive a real estate property tax rebate last year?
3826 \$ 00

c. What was the amount of the property tax rebata?
3826 \$ 00

104. WASHINGTON USE ONLY

105a. Is there a required homeowner's association fee?
3870 1 Yes
2 No - Skip to item 106, page 24

b. How many times a year is the fee due?
3850 Times 12 Monthly

c. What is the average cost each... (Billing period)?
3850 \$ 00
- Skip to item 109a, page 24

REGULAR OCCUPIED - Continued

106. In some parts of the country people own their homes but rent for the land.
Do you pay rent for the land?
3810 1 Yes
2 No - Skip to item 109a

107. Check item. (See item 92, page 19.)
 Yes, mortgage - Ask item 108a
 No mortgage - Skip to item 108b

108a. Is the land rent included with the mortgage payment?
3820 1 Yes - Skip to item 109a
2 No

b. How many times a year is the land rent due?
3820 Times per year 12 Monthly

c. What does it cost each time?
3840 \$ 00

109a. Does this household have (household property/homeowner's) insurance?
3850 1 Yes
2 No - Skip to item 110a

b. In the past 12 months what was the total cost?
3860 \$ 00

Now I have some questions about utility costs for this unit. You may check your records if you wish. When two or more utilities are billed together, try to determine the cost of each.

110a. In the past 12 months what was the average MONTHLY cost for electricity?
3870 \$ 00 per month - If "All electric home," mark "Not used" in items 110b and d without asking.
3880 1 Not used
2 Included in rent, site rent, condominium or other fee, etc.
3 Obtained free (1)

b. In the past 12 months what was the average MONTHLY cost for gas?
3890 \$ 00 per month, OR
3700 1 Not used - Skip to item 110d
2 Included in rent, site rent, condominium, or other fee, etc.
3 Obtained free

c. Is the gas from underground pipes serving neighborhood bottled gas?
3720 1 Underground pipes serving neighborhood
2 Bottled gas

d. In the past 12 months what was the total ANNUAL cost for fuel oil?
3730 \$ 00 per year, OR
3740 1 Not used
2 Included in rent, site rent, condominium, or other fee
3 Obtained free

e. In the past 12 months what was the total ANNUAL cost for wood, coal, kerosene, or any other fuel?
3760 \$ 00 per year, OR
3770 1 Not used
2 Included in rent, site rent, condominium, or other fee
3 Obtained free

f. In the past 12 months what was the total ANNUAL cost for garbage and trash collection?
3780 \$ 00 per year, OR
3800 1 Not used
2 Included in real estate taxes, rent, site rent, condominium, or other fee
3 Obtained free

g. In the past 12 months what was the total ANNUAL cost for water supply and sewage disposal?
3820 \$ 00 per year, OR
3830 1 Included in real estate taxes, rent, site rent, condominium, or other fee
2 Obtained free

Facsimile of the American Housing Survey Questionnaire: 1985-Continued

REGULAR OCCUPIED - Continued

111b. How many automobiles are kept at home for use by members of your household? None 1 2 3 4 5 6 7 8 9 10 11 12 13 14 15 16 17 18 19 20 21 22 23 24 25 26 27 28 29 30 31 32 33 34 35 36 37 38 39 40 41 42 43 44 45 46 47 48 49 50 None

112. Check item a. (See Control Card items 13, 14, and 18.) b. (See Control Card items 13, 17, and 18.) c. (See Control Card items 13, 17, and 18.) d. (See Control Card items 13, 17, and 18.)

113. Enter line number 3880 3890 3900 3910 3920 3930 3940 3950 3960 3970 3980 3990 4000 4010 4020 4030 4040 4050 4060 4070 4080 4090 4100 4110 4120

a. Does... pay a regular fixed rent as a tenant to someone in this household? Yes No - Skip to next nonrelative; if no other nonrelative, skip to item 114, page 26.

b. How often is... rent due? Monthly Quarterly Semiannually Annually Other

c. How much is the rent? \$0 \$1 \$2 \$3 \$4 \$5 \$6 \$7 \$8 \$9 \$10 \$11 \$12 \$13 \$14 \$15 \$16 \$17 \$18 \$19 \$20 \$21 \$22 \$23 \$24 \$25 \$26 \$27 \$28 \$29 \$30 \$31 \$32 \$33 \$34 \$35 \$36 \$37 \$38 \$39 \$40 \$41 \$42 \$43 \$44 \$45 \$46 \$47 \$48 \$49 \$50 None

d. Does that include food? Yes No

REGULAR OCCUPIED - Continued

114. One of the main housing problems today is the total cost of housing compared to income. The next few questions are about income. In the past 12 months, how much did... earn in wages, salaries, tips, and commissions before deductions? (Obtain income for reference person and all household members age 14 + RELATED TO REFERENCE PERSON by blood, marriage, or adoption.)

Line No. 3940 3950 3960 3970 3980 3990 4000 4010 4020 4030 4040 4050 4060 4070 4080 4090 4100 4110 4120

Amount 00 None None None None None None None None None None None None None None None None None None

115a. In the past 12 months did... or... (Specify names for line numbers in item 114) - (1) Have a business, farm or ranch? Yes No (2) Receive social security or pensions? (Social security checks are green. Do not count paid gold SSI checks as social security.) Yes No (3) Receive any interest or dividend income of \$400 or more? Yes No (4) Receive rental income? Yes No (5) Receive welfare or SSI? Yes No (6) Receive alimony or child support? Yes No (7) Receive unemployment or worker's compensation or any other income? Yes No

115b. In the past 12 months what was the total income from (Sources marked "Yes" in item 115a)? Total income after deducting losses Amount of total net loss

116. Check item (See items 114 and 115b.) (Mark first that applies.) Total income over \$20,000 - Skip to item 118a, page 27 Income \$20,000 or less - Skip to item 117b, page 27 Income is refused, NA or DK - Ask item 117a, page 27

Facsimile of the American Housing Survey Questionnaire: 1985-Continued

REGULAR OCCUPIED - Continued

117a. Was (your/their) total income over \$20,000? 1 Yes - Skip to item 118a 2 No

117b. Did or (Specify names for line numbers in item 114) receive Food Stamps in the past 12 months? 1 Yes 2 No

117c. Does or (Specify names for line numbers in item 114) have -

(1) Savings? 1 Yes 2 No

(2) Investments in a firm or business? 1 Yes 2 No

(3) Other investments? (Exclude THIS home.) 1 Yes 2 No

117d. Is the total amount of savings and investments over \$20,000? 1 Yes 2 No

118. Check item

a. (See Control Card item 8b.)

Owned - Skip to item 120a, page 28

Rented or no cash rent - Go to item 118b

b. (See item 23, page 3.)

One-unit building or one-unit mobile home - Skip to item 119b

Two-or-more-unit building or two-or-more-unit mobile home - Ask item 119a

118a. Does the owner or a resident manager live in this (building/complex)? (Exclude staff who do only maintenance.) 1 Yes 2 No

118b. What is the owner's name and address? (If don't know, ask - Where do you send your rent?)

Name (Please print) _____

Address (Number, street) _____

City _____ State _____ ZIP Code _____

Title _____

1 Owner 2 Other

Area code, number, extension _____

1 Home 2 Business

118c. What is the (owner's/office's) telephone number? _____

REGULAR OCCUPIED - Continued

120a. Did (Specify names of all household members age 14 +) work at any time last week? If "Yes," list line number. (Do NOT count persons who were absent from work all last week due to illness, vacation, strike, layoff, etc., as having worked.)

4440 00 No workers - Skip to item 121a, page 30

4440 _____ Line number

4445 1 Yes 2 No

4450 0 Outside USA - Skip to item 120i

120b. Did usually report to the same location to begin work each day? 1 Yes 2 No

120c. In what city, county, and State did work last week?

City or place _____

County _____

State _____ ZIP Code _____

4460 _____ OFFICE USE ONLY

120d. What is the ZIP Code? _____

120e. Is a piece of work inside the incorporated limits of (City above)? 1 Yes 2 No or not incorporated place 3 Don't know

120f. Enter zone number OR if necessary hand respondent zone map and ask - This map is divided into zones. In which zone did work last week? (If necessary, obtain any other information needed to locate on map.)

Zone code _____

Zone alpha (if any) _____

Off map 00

120g. How did usually get to work last week? (Mark item that accounted for greatest distance to location of job at which person worked most hours last week.)

4490 1 Car, truck, van, etc. 2 Alone - Skip to item 120j 3 Go with others - Ask item 120h

4500 4 Bus or streetcar 5 Subway or elevated 6 Railroad 7 Taxicab 8 Motorcycle 9 Bicycle 10 Other vehicle 11 Walked only 12 Works at home - Skip to item 120k

120h. How many people including usually ride in the (car/truck/van)? _____

120i. How many minutes did it usually take to get to work? (car/truck/van)?

4520 _____ Number _____

4530 _____ Minutes _____

120j. What time did usually leave for work?

4540 _____ Hours _____ Minutes _____

4550 1 a.m. 2 p.m.

4560 _____ Miles _____

120k. How many miles was 's trip to work? _____

120l. Go to next worker; if none, go to item 121a, page 30

Facsimile of the American Housing Survey Questionnaire: 1985-Continued

REGULAR OCCUPIED - Continued

4428+ Line number
4440
4445 1 Yes 2 No
4450 Outside USA - Skip to item 1201

4470 OFFICE USE ONLY
4480 1 Yes 2 No or not incorporated place 3 Don't know
4490 Zone code

4490 Zone alpha (if any) _____ Zone alpha (if any) _____
4490 Off map

4500 1 Car, truck, van 2 Did... drive alone or go with others? 3 Alone - Skip to item 1201 4 Go with others - Ask item 1201 5 Bus or streetcar 6 Subway or elevated 7 Railroad 8 Taxicab 9 Motorcycle 10 Bicycle 11 Other vehicle 12 Works at home - Skip to item 1201

4520 Number _____ Minutes _____
4530 Work place varies _____
4540 Hours _____ Minutes _____
4550 1 a.m. 2 p.m.
4560 Miles _____
o Less than 1 mile
Go to next worker; if none, go to item 121a, page 30

REGULAR OCCUPIED - Continued

4611+ Square feet - Go to item 121f
4600 Don't know - Ask item 121b

4610 Number _____

4620 1 Yes 2 No

4630 OFFICE USE ONLY

4640 1 Yes 2 No or not incorporated place 3 Don't know

4640 Zone code

4640 Zone alpha (if any) _____ Zone alpha (if any) _____
4640 Off map

4650 1 Car, truck, van 2 Did... drive alone or go with others? 3 Alone - Skip to item 1201 4 Go with others - Ask item 1201 5 Bus or streetcar 6 Subway or elevated 7 Railroad 8 Taxicab 9 Motorcycle 10 Bicycle 11 Other vehicle 12 Works at home - Skip to item 1201

4680 Number _____ Minutes _____
4690 Work place varies _____
4700 Hours _____ Minutes _____
4710 1 a.m. 2 p.m.
4720 Miles _____
o Less than 1 mile
Go to next worker; if none, go to item 121a, page 30

Facsimile of the American Housing Survey Questionnaire: 1985-Continued

REGULAR OCCUPIED - Continued

122. Check item (See Control Card items 13 and 18.)
 Household contains people age 14 + NOT related to reference person - Ask item 123a
 All others - Skip to item 175, page 44

Enter line numbers:
 ~6 2 9 ~ 4880 Line number
 ~6 3 0 ~ 4870 Line number
 ~6 3 1 ~ 4860 Line number
 ~6 3 2 ~ 4850 Line number

123a. Thank you very much for your cooperation. I have a few questions that I would like to ask. ... and ... (names of nonrelatives). Are they here now?
 1 Yes - Skip to item 123c
 2 No - Ask item 123b

b. As I mentioned earlier, we are concerned about housing costs compared to income. What is your estimate of ...'s total income before deductions in the last 12 months?
 1 None
 2 Unable to estimate, ask best time to reach nonrelative by telephone. Ask item 123c of nonrelatives who are here, and then skip to item 175, page 44.
 3 None
 4 Unable to estimate, ask best time to reach nonrelative by telephone. Ask item 123c of nonrelatives who are here, and then skip to item 175, page 44.

c. (Introduce yourself, then say:)
 I have been asking ... a few questions about this building. One of the main housing problems today is the cost of housing compared to income. What was your income before deductions in the past 12 months?
 1 None
 2 Go to next nonrelative. If none, skip to item 175, page 44.
 3 None
 4 Go to next nonrelative. If none, skip to item 175, page 44.

Notes

URE INTERVIEWS

MARK OR ASK -
 124. Are the living quarters in a -
 (Read answer categories.)
 ~8 6 1 ~
 1 Mobile home?
 2 One-unit building, detached from any other building?
 3 One-unit building, attached to one or more buildings? - Skip to item 126a
 4 Building with two or more apartments? - Skip to item 125b

125a. Are there any occupied or vacant apartments besides this one in the (building/mobile home)?
 ~1130 ~
 1 Yes - Fill Table X on Control Card then go to item 125b
 2 No - Skip to item 127 and mark box 1 or 4

b. How many apartments are in the (building/mobile home)?
 ~1140 ~
 Number - Skip to item 127 and mark box 3 or 5

126a. Does the (house/apartment) share an attic or basement with the (house/apartment) next door?
 ~1180 ~
 1 Yes
 2 No
 3 Don't know } SKIP to item 126c

b. How many (houses/apartments) including this one share the attic or basement?
 ~1180 ~
 Number - If one, reask item 126a and correct entry.
 If more than one, skip to item 127 and mark box 3.

c. Does the (house/apartment) share a furnace or boiler with the (house/apartment) next door?
 ~1170 ~
 1 Yes
 2 No
 3 Don't know } SKIP to item 126e

d. How many (houses/apartments) including this one share the furnace or boiler?
 ~1180 ~
 Number - If one, reask item 126c and correct entry.
 If more than one, skip to item 127 and mark box 3.

e. Are there any occupied or vacant apartments besides this one in the building?
 ~1190 ~
 1 Yes - Fill Table X on Control Card then go to item 126f
 2 No - Skip to item 127 and mark box 2

f. How many apartments including this one are in the building?
 ~1200 ~
 Number - If one, reask item 126e and correct entry.
 If more than one, go to item 127 and mark box 3.

127. Final structure type classification based on entries in items 124-126
 ~1210 ~
 1 One-unit building - detached
 2 One-unit building - attached
 3 Two-or-more-unit building ... } Skip to item 129a
 4 One-unit mobile home ... }
 5 Two-or-more-unit mobile home

128. Is the house built -
 (Read answer categories until a "Yes" reply is received.)
 ~1220 ~
 1 With a basement under all the building?
 2 With a basement under part of the building?
 3 With a crawlspace?
 4 On a concrete slab?
 5 In some other way? - Specify ?

128a. Is the (house/apartment) part of a condominium or cooperative?
 ~1230 ~
 1 No
 2 Yes, cooperative
 3 Yes, condominium

b. To the Census Bureau, a cooperative is property which is owned by a corporation. Each shareholder is entitled to occupy an individual unit. Is this what you mean when you say this is a cooperative?
 1 Yes
 2 No - Reask item 128a and correct entry

Notes

Facsimile of the American Housing Survey Questionnaire: 1985-Continued

URE INTERVIEWS - Continued

130a. How many of each of the following rooms does the (house/apartment) have? (For # one room efficiency or studio apartment, enter # for living room, enter the correct number of bedrooms, and mark "none" for all other rooms.)

(1) Bedrooms? None Number _____

(2) Full bathrooms? (Hot and cold piped water AND sink AND flush toilet AND bathtub or shower) None Number _____

(3) Half bathrooms? (Toilet OR bathtub OR shower) None Number _____

(4) Kitchens? None Number _____

(5) Living rooms? None Number _____

(6) Dining rooms? None Number _____ Is it a separate room? Yes No

b. Are there any other rooms? (Exclude halls, foyers, porches, garages, porches or areas there, separated by a built-in, floor-to-ceiling wall extending at least a few inches into room.) Yes No - Skip to item 131

c. What are they? _____

Number of family rooms, dens, recreation rooms and/or libraries: None _____

Number of rooms that are business space with direct access to outside: None _____

Number of other rooms, finished or unfinished: None _____

131. Does the (house/apartment) have a kitchen sink? (Exclude sink used on a regular basis by someone living outside the unit.) Yes No

132. Check item (See item 130a.) One or more full bathrooms - Skip to item 134a, page 34. No full bathrooms - Ask item 133a

133a. Does the (house/apartment) have a bathtub or shower for the occupants use only? Yes No

b. Does the (house/apartment) have a flush toilet for the occupants use only? Yes No

Notes

URE INTERVIEWS - Continued

134a. Is all the wiring in the finished areas of the (house/apartment) concealed either in walls or metal coverings? Yes, concealed No

b. Does every room have an electric outlet or wall plug that works? Yes No

135a. Does the (house/apartment) have hot and cold piped water? (Not used on a regular basis by someone outside the unit.) Yes No

b. What fuel is used MOST to heat the water? Electricity Gas Fuel oil Kerosene or other liquid fuel Coal or coke Wood Solar energy Other - Specify _____

136a. Does water for the (house/apartment) come from a public or private system, an individual well, or some other source? (Mark first category that is used for drinking and cooking.) Public or private water system - Skip to item 137a Individual well - Ask item 136b Spring Cistern Stream or lake Bottled water Other - Specify _____

b. How many (houses/apartments) does the well serve? Only this house/apartment 2 to 5 6 or more

c. Is the well drilled or dug? Drilled Dug

137a. Is the (house/apartment) connected to a public sewer? Yes - Skip to item 138a, page 35 No

b. What means of sewage disposal does the (house/apartment) have? Septic tank or cesspool - Ask item 137c Chemical toilet Outhouse or privy Other - Specify _____

c. How many (houses/apartments) are connected to the (septic tank/cesspool)? None One 2 to 5 6 or more

Notes

Facsimile of the American Housing Survey Questionnaire: 1985-Continued

URE INTERVIEWS - Continued

161. Check item (See Control Card item 8b.)
 Owned - Skip to item 154
 Rented - Ask item 152a
 No cash rent - Skip to item 152c

162a. How often is the rent on the (house/apartment) due?
 2800 Monthly Times per year

b. How much is the rent?
 (If renting billed separately, exclude it here and mark NO to items 152b and 152c without asking.)
 2810 \$ 00

c. Check item (See item 127, page 32.)
 One-unit mobile home or two-or-more-unit mobile home - Ask item 152d
 Not a mobile home - Skip to item 153a

d. Do you pay separate rent for the land?
 2811 Yes
 No - Skip to item 152g

e. How many times a year is the (land/site) rent due?
 2812 Monthly Times per year

f. What is the cost each... (Billing period)?
 2813 \$ 00
 No cash rent
 Included in mobile home park fee

g. (---/In addition to the rent, do you pay any (---/additional) mobile home park fee?
 3830 Yes
 No - Skip to item 152j

h. How many times a year is the fee due?
 3858 Monthly Times per year

i. What is the cost each... (Billing period)?
 3800 \$ 00
 Included in mobile home rent

j. Are there any (---/other) required fees for utility hookups (mobile home association fees, and so forth)?
 2817 Yes
 No - Skip to item 153a

k. How many times a year are the fees due?
 2818 Monthly Times per year

l. What is the average cost each... (Billing period) for those fees?
 2819 \$ 00

153a. Is a garage or carport included (in the rent/with the home)?
 2820 Yes - Skip to item 154
 No

b. Is an offstreet parking space included?
 2830 Yes
 No

154. Check item (See item 127, page 32.)
 One-unit mobile home or two-or-more-unit mobile home - Skip to item 156, page 39
 Not a mobile home - Ask item 155

155. About when was the building originally built?
 2810 1980 or later
 1979
 75-78
 70-74
 60-69
 50-59
 40-49
 30-39
 20-29
 1919 or earlier

URE INTERVIEWS - Continued

149a. Does the (house/apartment) have a porch, deck, balcony, or patio?
 (Measuring at least four feet by four feet)
 (Exclude if already counted as a room.)
 1830 Yes
 No

b. Does the (house/apartment) have open crevices or holes in the inside walls or ceilings?
 (Cracks thicker than a dime)
 1840 Yes
 No

c. Does the (house/apartment) have holes in the floors?
 (Big enough for someone to trip in)
 1850 Yes
 No

d. Does the (house/apartment) have any area of peeling paint or broken plaster bigger than 8 inches by 11 inches?
 (The size of a weekly news magazine or standard letter)
 1860 Yes
 No

150a. Is the (house/apartment) INTENDED for year-round use, for occupancy only on a seasonal basis, or for use by migrant workers?
 2480 Year-round (occupied temporarily at time of interview) - Skip to item 150c
 Seasonal - Summers only
 Seasonal - Winters only
 Other seasonal - Specify
 Migratory

b. Does the construction and heating of the (house/apartment) make it suitable for year-round use?
 2480 Yes
 No

c. How many months has it been since the (house/apartment) was occupied as a permanent home?
 2470 00
 Less than 1 month
 Over 2 years
 NEVER OCCUPIED AS A PERMANENT HOME
 Don't know

Notes

Facsimile of the American Housing Survey Questionnaire: 1985-Continued

URE INTERVIEWS - Continued

166. Excluding the dealer's lot, is this the first site on which this mobile home was placed?
 1 Yes, first site
 2 No, moved from another site
 3 Don't know

167. What is the model year of the mobile home?
 1980 or later → Year
 1979
 75-78
 70-74
 60-69
 50-59
 40-49
 1939 or earlier

168. Check item (See item 127, page 32.)
 Two-or-more-unit building or two-or-more-unit mobile home - Skip to item 160
 All others - Ask item 159a

169a. How large is the (lot/site)?
 (Includes all connecting land that is owned or rented with the home.)
 If over one acre, drop any fractions, don't round up.
 If under one acre, convert to approximate square feet:
 One-eighth acre = 5500 sq. ft.
 Quarter acre = 11000 sq. ft.
 One-third acre = 14000 sq. ft.
 Half acre = 22000 sq. ft.
 Three-quarters acre = 33000 sq. ft.
 One acre = 44000 sq. ft.
 MARK OR ASK - Yes No
 b. Is it more than 10 acres?

169b. Check item (See Control Card item 8b.)
 Owned - Ask item 161e
 Rented - Skip to item 171a, page 42
 Occupied without payment of cash rent - Skip to item 171a, page 42

161a. Is there a commercial establishment on the property?
 1 Yes 2 No

b. Is there a medical or dental office on the property?
 1 Yes 2 No

162a. Is the ownership of the (house/apartment) time-shared?
 1 Yes - Skip to item 163a
 2 No

b. How much do you think the (house/apartment) would sell for on today's market?
 (Include all connecting land; if multiunit building, estimate share of value applicable to sample unit.)
 3100 \$ 00

163a. Is a garage or carport included with the (house/apartment)?
 1 Yes - Skip to item 164a
 2 No

b. Is an offstreet parking space included?
 1 Yes 2 No

164. Check item
 a. (See item 127, page 32.)
 One-unit mobile home or two-or-more-unit mobile home - Skip to item 165a, page 40
 Not a mobile home - Go to item 164b
 b. (See item 129a, page 32.)
 Condominium or cooperative - Ask item 165a, page 40
 All others - Skip to item 167, page 41

URE INTERVIEWS - Continued

165a. What were the real estate taxes last year for the (condominium/cooperative) unit? (Include school taxes, special assessments, and any other real estate taxes.) (Exclude taxes past due from other years.)
 3520 \$ 00

b. (Did the owner/Did you) receive a real estate property tax rebate last year?
 1 Yes 2 No - Skip to item 165d

c. What was the amount of the property tax rebate?
 3524 \$ 00

d. (Is the owner/Are you) required to pay a (condominium/cooperative) association fee?
 1 Yes 2 No - Skip to item 171a, page 42

e. How many times a year is the fee due?
 3580 Times per year
 12 Monthly

f. What is the average cost each... (Billing period)?
 3590 \$ 00 Skip to item 171a, page 42

166a. On the mobile home (---/and it's lot) last year, what was the total cost of - property and real estate taxes, registration fees, and license fees?
 3520 \$ 00

(Include school taxes, special assessments, and any other real estate taxes.)
 (Exclude taxes past due from other years.)

b. (Did the owner/Did you) receive a real estate property tax rebate last year?
 1 Yes 2 No - Skip to item 166d

c. What was the amount of the property tax rebate?
 3528 \$ 00

d. Do you own the land?
 1 Yes 2 No

e. Do you pay separate rent for the land?
 1 Yes 2 No - Skip to item 166h

f. How many times a year is the (land/site) rent due?
 2811 Times per year
 12 Monthly

g. What is the cost each billing period?
 2813 \$ 00
 0 No cash rent
 987 Included in mobile home park fee

h. (Is the owner/Are you) required to pay any (additional) mobile home park fee?
 3850 \$ 00
 1 Yes 2 No - Skip to item 166k

i. How many times a year is the fee due?
 3855 Times per year
 12 Monthly

j. What is the average cost each... (Billing period)?
 3860 \$ 00

k. Are there (any/any other) required fees for utility hookups, mobile home association fees, and so forth?
 1 Yes 2 No - Skip to item 171a, page 42

l. How many times a year are the fees due?
 3818 Times per year
 12 Monthly

m. What is the average cost each... (Billing period) for those fees?
 3819 \$ 00 Skip to item 171a, page 42

Facsimile of the American Housing Survey Questionnaire: 1985-Continued

URE INTERVIEWS — Continued

167a. What were the real estate taxes last year for the (house/apartment) and its land? (Include school taxes, special assessments, and any other real estate taxes.) (Exclude taxes past due from other years.)

352D \$ 00

167b. (Did the owner/Did you) receive a real estate property tax rebate last year?

352E Yes No — Skip to item 169a

167c. What was the amount of the property tax rebate?

352E \$ 00

168. WASHINGTON USE ONLY

168a. (Is the owner/Are you) required to pay a homeowner's association fee?

357D Yes No — Skip to item 170a

168b. How many times a year is the fee due? (Billing period?)

358D 12 Monthly Times per year

168c. What is the average cost each... (Billing period?)

359D \$ 00 Skip to item 171a, page 42

170a. In some parts of the country, people own their homes but rent the land. (Do you own the unit/Do you) pay rent for the land?

361D Yes No — Skip to item 171a, page 42

170b. How many times a year is the land rent due?

363D 12 Monthly Times per year

170c. What does it cost each time?

364D \$ 00

Notes

URE INTERVIEWS — Continued

171a. Now I have some questions about utility costs. You may check your records if you wish. When two or more utilities are billed together, try to determine the cost of each.

171b. In the past 12 months what was the average MONTHLY cost for electricity?

367D \$ 00 per month — If "All electric home," mark "Not used" in items 171b and d without asking

368D Not used Included in rent, site rent, condominium or other fee, etc. Obtained free (1)

171c. In the past 12 months what was the average MONTHLY cost for gas?

369D \$ 00 per month, OR 371D (2)

370D Not used — Skip to item 171d Electricity Fuel oil Other fuel Garbage and trash Water and sewage

372D Underground pipes serving neighborhood Other fuel Garbage and trash Water and sewage

373D Bottled gas Other fuel Garbage and trash Water and sewage

171d. In the past 12 months what was the total ANNUAL cost for fuel oil?

373D \$ 00 per year, OR 375D

374D Not used Electricity Gas Other fuel Garbage and trash Water and sewage

376D Not used Electricity Gas Other fuel Garbage and trash Water and sewage

377D Included in rent, site rent, condominium or other fee Fuel oil Garbage and trash Water and sewage

378D Obtained free Other fuel Garbage and trash Water and sewage

171e. In the past 12 months what was the total ANNUAL cost for garbage and trash collection?

379D \$ 00 per year, OR 381D

380D Not used Electricity Gas Fuel oil Other fuel Water and sewage

382D Included in rent, site rent, condominium or other fee Electricity Gas Fuel oil Other fuel Water and sewage

383D Obtained free Other fuel Garbage and trash

172. Check item

172a. (See Control Card item Bb.)

Owned — Skip to item 174a, page 43

Rented or occupied without payment of cash rent — Go to item 172b

172b. (See item 177, page 32.)

Two-or-more unit building or two-or-more unit mobile home — Ask item 173a

All others — Skip to item 173b

173a. Does either the owner or a resident manager live in the building/complex? (Exclude staff who do only maintenance.)

4400 Yes No

173b. What is the owner's name and address? (If don't know, ask — Where do you send your rent?)

~ 8 8 7 ~

Name (Please print) _____

Address (Number, street) _____

City _____ State _____ ZIP Code _____

Location _____

Owner Home

Other Office

Area code, number, extension _____

Home Business

Facsimile of the American Housing Survey Questionnaire: 1985-Continued

URE INTERVIEWS -- Continued

174a. Housing size is important for analysis of other information from this survey. How many square feet are there in the (house/apartment)? (---/Include basements and finished attics, carports, and attached garages. Also exclude porches that are not protected from the elements.) (---/Exclude the mobile home hitch.)

b. How many (stories/floors) are there in this (house/apartment)? (---/Include basements and finished attics.) (In apartments, floors refers only to the apartment itself.)

c. MARK OR ASK -- Is the (house/apartment) a split level?

d. What is the length and width of each floor of the (house/apartment)? (---/Include basements and finished attics, carports, and attached garages. Also exclude porches that are not protected from the elements.) (---/Exclude the mobile home hitch.) (Record dimensions of all rooms, if necessary.)

	Rectangles or squares				
	First (a)	Second (b)	Third (c)	Fourth (d)	
Length	Width	Length	Width	Length	Width
Basement					
1st floor of unit					
2nd floor of unit					
3rd floor of unit					
4th floor of unit					

e. SKETCH (If enough information is available, draw sketch of sample unit below.)

f. Describe characteristics of the sample unit that would help to determine total number of square feet, such as ranch, cape cod, split level, etc.

g. SKIP TO ITEM 175, PAGE 44

h. Check item (See item 127, page 32.)

One unit building - detached } Ask item 174i
 Mobile home }
 All others - Skip to item 175, page 44

i. Because housing size is so important, I would like to measure the length and width of this house from the outside. May I do that after I finish the interview?

Yes } Go to item 175.
 No }
 Don't know }
 Don't know }
 Don't know }

MOBILITY SUPPLEMENT

175. Check item (See item 6, page 1 and Control Card item 18.) (Mark first box that applies.)

URE interview - Skip to item 184a, page 48
 No household members 18+ - Skip to item 184a, page 48
 Any household members 18+ - Ask item 176 (Enter line numbers.)

NOTE: Husbands and wives may respond for each other. All other household members 18+ must be asked these questions individually.

176. In what State (was.../were you) born? (Enter 2-character State code from flashcard.)

177a. At age 16, did... live in this area or a different place?

b. In what State was that place located? (Enter 2-character State code from flashcard.)

c. Which of these categories best describes (this/thet) place AT THAT TIME? (Read answer categories.)

178. Five years from now, would... PREFER to be living in this (house/apartment) or someplace else?

179. Five years from now, how LIKELY (is.../are you) still to be living in this unit...very likely, likely, not very likely, or no chance at all?

180. Five years from now, would... prefer to be living in another home in this area, or outside this area?

181. Which of these categories best describes the area in which... would prefer to live 5 years from now? (Read answer categories.)

182. In what State would... prefer to be living 5 years from now? (Enter 2-character State code from flashcard.)

183. Within the next 5 years, how LIKELY (is.../are you) to move to the place first indicated...very likely, likely, not very likely, or no chance at all?

Notes

Facsimile of the American Housing Survey Questionnaire: 1985-Continued.

MOBILITY SUPPLEMENT - Continued		
~0.35~ 5510 Line number Callback required, household member 18+ not present - Mark item 16, page 1	~0.37~ 5510 Line number Callback required, household member 18+ not present - Mark item 16, page 1	
5520 State code OR Outside the United States	5520 State code OR Outside the United States	
5530 This area - Skip to item 177c 2 Different place	5530 This area - Skip to item 177c 2 Different place	
5540 State code OR Outside the United States	5540 State code OR Outside the United States	
5550 A large city 2 A suburb near a large city 3 A medium-sized city or its suburbs 4 A small city 5 A town or village 6 Open country, but not a farm 7 A farm 8 Other - Specify	5550 A large city 2 A suburb near a large city 3 A medium-sized city or its suburbs 4 A small city 5 A town or village 6 Open country, but not a farm 7 A farm 8 Other - Specify	
5560 Same house/apartment 2 Somewhere else - Skip to item 180	5560 Same house/apartment 2 Somewhere else - Skip to item 180	
5570 Very likely 2 Likely 3 Not very likely 4 No chance at all 5 Don't know	5570 Very likely 2 Likely 3 Not very likely 4 No chance at all 5 Don't know	
5580 Another home in this area - Skip to item 183 2 Outside the area	5580 Another home in this area - Skip to item 183 2 Outside the area	
5590 A large city 2 A suburb near a large city 3 A medium-sized city or its suburbs 4 A small city 5 A town or village 6 Open country, but not a farm 7 A farm 8 Other - Specify	5590 A large city 2 A suburb near a large city 3 A medium-sized city or its suburbs 4 A small city 5 A town or village 6 Open country, but not a farm 7 A farm 8 Other - Specify	
5600 State code OR Outside the United States	5600 State code OR Outside the United States	
5610 Very likely 2 Likely 3 Not very likely 4 No chance at all 5 Don't know	5610 Very likely 2 Likely 3 Not very likely 4 No chance at all 5 Don't know	

NEIGHBORHOOD QUALITY SUPPLEMENT		
NOTE - Ask all categories in item 184b only for those categories in item 184a which were answered "Yes."	NOTE - Ask item 184b only for those categories in item 184a which were answered "Yes."	
184a. The following questions are concerned with specific aspects of your PRESENT neighborhood. Here is a list of conditions. Which, if any, does it have?	184b. Does the (Condition) bother you?	184c. Is it so objectionable to you that you would like to move from the neighborhood?
(1) Street noise or heavy street traffic?	3 Yes - Ask c 4 No	3 Yes 6 No
(2) Streets or roads continually in need of repair, or open ditches?	3 Yes - Ask c 4 No	3 Yes 6 No
(3) Neighborhood crime?	3 Yes - Ask c 4 No	3 Yes 6 No
(4) Trash, litter, or junk in the (yard, porch, or) on empty lots, or on porches in the neighborhood?	3 Yes - Ask c 4 No	3 Yes 6 No
(5) Houses or buildings in rundown condition?	3 Yes - Ask c 4 No	3 Yes 6 No
(6) Industries, businesses, stores, or other non-residential activities?	3 Yes - Ask c 4 No	3 Yes 6 No
(7) Odors, smoke, or gas?	3 Yes - Ask c 4 No	3 Yes 6 No
NOTE - If "Yes" was answered for one or more categories in item 184a, ask item 184b.		
NOTE - Ask ALL categories in item 185a before proceeding to item 185b.	NOTE - Ask item 185b only for those categories in item 185a which were answered "No."	
185a. The following questions are concerned with neighborhood services. Do you have -		185b. Is the (Service) so unsatisfactory that you would like to move from the neighborhood?
(1) Satisfactory police protection?	1 Yes 2 No 3 Don't know	4 Yes 5 No
(2) Satisfactory hospitals or health clinics?	1 Yes 2 No 3 Don't know	4 Yes 5 No
NOTE - If "No" was answered for one or more categories in item 185a, ask item 185b.		

NEIGHBORHOOD QUALITY SUPPLEMENT - Continued	
186a. Is there public transportation for this area?	<p>8735 <input type="checkbox"/> Yes <input type="checkbox"/> No - Skip to item 187a</p>
b. Is it satisfactory?	<p>8740 <input type="checkbox"/> Yes <input type="checkbox"/> No <input type="checkbox"/> Do not use</p>
c. Does anyone in the household (Do you) use public transportation at least once a week?	<p>8760 <input type="checkbox"/> Yes <input type="checkbox"/> No</p>
187a. Do you have satisfactory neighborhood shopping, that is, grocery stores or drug stores?	<p>8760 <input type="checkbox"/> Yes <input type="checkbox"/> No <input type="checkbox"/> Don't know } Skip to item 188</p>
b. Are any of these stores within one mile of here?	<p>8770 <input type="checkbox"/> Yes <input type="checkbox"/> No</p>
188. Check item (See Control Card items 11, 14, and 18.) <input type="checkbox"/> No household children 16 years of age or less - Go to Control Card item 9a <input type="checkbox"/> Household children 4 to 16 years of age - Ask item 189a <input type="checkbox"/> All household children 3 years old or younger - Skip to item 189b	
189a. (Does your child/Do your children attend a public school or a private school?) (Mark all that apply.)	<p>8780 <input type="checkbox"/> Public school (K-12) <input type="checkbox"/> Private school (K-12) <input type="checkbox"/> Other school (ungraded schools, special schools, preschools, early learning centers, etc.) <input type="checkbox"/> Does not attend school</p>
b. Is the public elementary school that children living at this address (attend/would attend) satisfactory? (If more than one public elementary school, ask about the closest one to the sample unit.)	<p>8790 <input type="checkbox"/> Yes - Skip to item 189d <input type="checkbox"/> No <input type="checkbox"/> Don't know - Skip to item 189d</p>
c. Is it so unsatisfactory that you would like to move from the neighborhood?	<p>8800 <input type="checkbox"/> Yes <input type="checkbox"/> No</p>
d. Is that public elementary school within one mile of here?	<p>8810 <input type="checkbox"/> Yes } Go to Control Card item 9a <input type="checkbox"/> No</p>
Notes	

INTERVIEWER OBSERVATION	
190a. How many stories are in the building, including the basement? (If split level, count greatest number of stories on top of each other.)	<p>4760 <input type="checkbox"/> 21 or more OR <input type="checkbox"/> 20 or more <input type="checkbox"/> 19 or more <input type="checkbox"/> 18 or more <input type="checkbox"/> 17 or more <input type="checkbox"/> 16 or more <input type="checkbox"/> 15 or more <input type="checkbox"/> 14 or more <input type="checkbox"/> 13 or more <input type="checkbox"/> 12 or more <input type="checkbox"/> 11 or more <input type="checkbox"/> 10 or more <input type="checkbox"/> 9 or more <input type="checkbox"/> 8 or more <input type="checkbox"/> 7 or more <input type="checkbox"/> 6 or more <input type="checkbox"/> 5 or more <input type="checkbox"/> 4 or more <input type="checkbox"/> 3 or more <input type="checkbox"/> 2 or more <input type="checkbox"/> 1 or more <input type="checkbox"/> No public halls <input type="checkbox"/> All in working order <input type="checkbox"/> Some in working order <input type="checkbox"/> None in working order <input type="checkbox"/> No light fixtures <input type="checkbox"/> Fixtures turned off, unable to determine if working, not obviously broken</p>
b. What is the condition of the light fixtures in the public halls?	<p>4790 <input type="checkbox"/> Same floor <input type="checkbox"/> Stores up or down to home</p>
c. How many stories are there from main entrance of building to main entrance of sample unit?	<p>4800 <input type="checkbox"/> No elevator <input type="checkbox"/> At least one working elevator <input type="checkbox"/> All elevators not working</p>
d. Is there a passenger elevator on this floor?	<p>4810 <input type="checkbox"/> No common stairways - Skip to item 190g <input type="checkbox"/> Yes <input type="checkbox"/> No</p>
e. Are there loose, broken, or missing steps on any common stairways inside this building or attached to this building?	<p>4820 <input type="checkbox"/> No stair railings <input type="checkbox"/> Yes <input type="checkbox"/> No</p>
f. Are all railings on the common stairways firmly attached?	<p>4830 <input type="checkbox"/> Sagging roof <input type="checkbox"/> Missing roofing material <input type="checkbox"/> Hole in roof <input type="checkbox"/> Could not see roof <input type="checkbox"/> Missing bricks, siding, or other outside wall material <input type="checkbox"/> Sloping outside walls <input type="checkbox"/> Boarded up window(s) <input type="checkbox"/> Broken window(s) <input type="checkbox"/> Bars on window(s) <input type="checkbox"/> Foundation crumbling or has open crack or hole <input type="checkbox"/> Could not see foundation <input type="checkbox"/> Observed no listed conditions for roofs, walls, windows, or foundations <input type="checkbox"/> Could not observe any external conditions</p>
g. What is the external condition of the building that contains the sample unit, as visible from front of building or roadway? (Mark all that apply.)	<p>4840 <input type="checkbox"/> Sagging roof <input type="checkbox"/> Missing roofing material <input type="checkbox"/> Hole in roof <input type="checkbox"/> Could not see roof <input type="checkbox"/> Missing bricks, siding, or other outside wall material <input type="checkbox"/> Sloping outside walls <input type="checkbox"/> Boarded up window(s) <input type="checkbox"/> Broken window(s) <input type="checkbox"/> Bars on window(s) <input type="checkbox"/> Foundation crumbling or has open crack or hole <input type="checkbox"/> Could not see foundation <input type="checkbox"/> Observed no listed conditions for roofs, walls, windows, or foundations <input type="checkbox"/> Could not observe any external conditions</p>
h. How many mobile homes are in the group? (Including sample mobile home)	<p>4880 <input type="checkbox"/> 21 or more <input type="checkbox"/> Sample unit not a mobile home</p>
Notes	

Facsimile of the American Housing Survey Questionnaire: 1985-Continued

Notes

INTERVIEWER OBSERVATION — Continued

The items on this page concern the area within 300 feet of the building in which sample unit is located.

191a. Which of these are within 300 feet of building containing the sample unit?
(Exclude this building.)
(Mark all that apply.)

4390 Single-family, detached house(s)
 Single-family, attached house(s) or low-rise (1—3 story) multiunit building(s)
 Mid-rise (4—6 story) multiunit building(s)
 High-rise (7+ story) multiunit building(s)
 Mobile home(s) (exclude campers)
 Commercial, institutional, industrial building(s)
 Residential parking lot(s)
 Body of water
 Open space, park, woods, farm, or ranch
 Other — Specify 7

4391 Could not observe

b. What is the predominant age of residential buildings within 300 feet?
(Exclude this building.)

4320 Older than sample unit
 About the same
 Newer than sample unit
 Very mixed
 No other residential buildings

c. Are any buildings vandalized, or interior exposed to the elements?
(Exclude this building.)

4330 Yes, only one vandalized or exposed
 Yes, more than one
 None vandalized or exposed
 No other buildings within 300 feet — Skip to item 191e

d. Are there bars on windows of buildings in area?
(Exclude this building.)

4340 Yes, only one building with bars
 Yes, more than one
 No bars on windows

e. What is the condition of streets?

4350 Major repairs needed
 Minor repairs needed
 No repairs needed
 No streets within 300 feet

f. Is there trash, litter, or junk in streets, roads, empty lots, or on any properties?
(Include this building.)

4360 Major accumulation
 Minor accumulation
 None

INTERVIEW COMPLETED

Notes

Facsimile of the American Housing Survey Questionnaire: 1985-Continued

192. Check item - Regular Occupied (See item 121, page 30); URE Occupied (See item 174, page 43)
 "Yes" marked - Go to item 193 - If callback required, mark item 10, page 1
 "No" marked or blank - Fill observation items on pages 48 and 49

UNIT MEASUREMENT

193. Obtain the measurements (length and width) of each story of the unit. Draw sketch (showing dimensions) in area below. Include basements and finished attics. Exclude unfinished attics, carports, attached garages, and porches that are not protected from the elements.

a. SKETCH OFFICE USE ONLY 487D Square feet

b. ENTER DIMENSIONS HERE.

	Rectangles or squares							
	First (a)		Second (b)		Third (c)		Fourth (d)	
	Length	Width	Length	Width	Length	Width	Length	Width
Basement								
1st floor								
2nd floor								
3rd floor								
4th floor								

c. Describe characteristics of the sample unit that would help to determine total number of square feet such as ranch, cape cod, split level, etc.

Dimensions -
 Do not include a garage
 Include a garage for 2
 One car
 Two cars
 Three or more cars

d. FILL OBSERVATION ITEMS ON PAGES 48 AND 49.

Notes

Facsimile of the American Housing Survey Control Card: 1985

U.S. DEPARTMENT OF COMMERCE
BUREAU OF THE CENSUS

FORM AHS-61
(10-22-84)

CONTROL CARD
AMERICAN HOUSING SURVEY

OMB No. 2528-0016

INTRODUCTION
Occupied household: Hello, I am ... from the United States Bureau of the Census. Here is my identification card. We are taking a survey of housing in the United States. I have some questions I would like to ask you. Did you receive your letter prior year interview, ask: Is this the (last name or reference person) household?

VACANT INTERVIEW: Hello, I am ... from the United States Bureau of the Census. Here is my identification card. We are taking a survey of housing in the United States. I have some questions I would like to ask you. Here is a letter which provides some information about the survey.

EXTRA UNIT
Original unit serial number

SEGMENT
Sample or Check digit
Unit
Area
Permit
Special Place

ADDRESS (Sheet, Line)

PLACE STATE ZIP CODE

STATUS OF CONTROL NUMBER
Control number in sample last enumeration period ...
Control number in sample for first time this enumeration period - Mark reason for adding control number below

OFFICE USE ONLY

INTERVIEW STATUS
Date completed
Month Day Year
Interview status
Reg. Occ. VAC
Non-interview (Enter code)

CLASSIFICATION OF LIVING QUARTERS
7.1 Mark or ask: Is (Address in item 3a) a house, an apartment, or some other type of residence?
7.2 HOUSING UNIT
7.3 Unit NOT in a special place ...
7.4 Unit in a special place - Refer to Table A in part C of manual. Skip to item 7c and mark the appropriate box.
7.5 ACCESS - Mark or ask: Does (Address in item 3a) have direct access either from the outside or through a common hall?
7.6 Yes, direct ...
7.7 No, through another unit - Not a separate unit; combine with unit through which access is gained. Apply merged unit procedures if appropriate.

AREA SEGMENTS ONLY
4.1 Reg. only
4.2 Ask first visit
4.3 Coverage questions
4.4 Are there any occupied or vacant apartments besides (your own) on the same floor?
4.5 Is there any other building on the property for people to live in - either occupied or vacant?

CHECK ITEM
1 2 3 4 5
Occupied - Go to item 8b
Not occupied - Go to AHS-63
8.5 TENURE
Is this (house/apartment) -
Owned or being bought by someone in your household?
Rented for cash?
Occupied without payment of cash rent?

REG. INTERVIEW
REG. INTERVIEW
F APPLICABLE
DO UNIT MEASUREMENT
FILL OBSERVATION ITEMS
TYPE A NONINTERVIEW
FILL OBSERVATION ITEMS

NOTES
VACANT INTERVIEW
Fill item 29 on page 4. Fill observation items
* For Vacant Interviews, use the following codes.
90 - Owner
91 - Landlord/Landlady
92 - Rental/Real Estate Agent
93 - Neighbor
94 - Observation
95 - Other

NOTICE - All information which would permit identification of the individual is to be held in strict confidence by law under U.S.C. 1302, and may be used only for statistical purposes.

LAND USE - Follow instructions for job that is posted.

URBAN - 50,000 or more
RURAL - 50,000 or less

UNIT TYPE
1 2 3 4 5
1 1 1 1 1
2 2 2 2 2
3 3 3 3 3
4 4 4 4 4
5 5 5 5 5
6 6 6 6 6
7 7 7 7 7
8 8 8 8 8
9 9 9 9 9
10 10 10 10 10
11 11 11 11 11
12 12 12 12 12
13 13 13 13 13
14 14 14 14 14

SKIP TO ITEM 11.
If Type A, go to AHS-62.)

Facsimile of the American Housing Survey Control Card: 1985-Continued

Page 2

PGM 3 10	UPDATE EVERY SURVEY		UPDATE EVERY SURVEY FOR PERSONS' 14 YEARS OF AGE OR OLDER		G O T O A H S S 2																																																																						
	11 HOUSEHOLD ROSTER SUBSEQUENT INTERVIEW OF HOUSEHOLD - Skip to item 12b below.	12 FIRST INTERVIEW OF HOUSEHOLD - Ask item 11.	13 RELATIONSHIP TO REFERENCE PERSON If necessary, ask: What is ...'s relationship to (reference person)? Examples: Reference person, husband, wife, son, daughter, partner, lodger, lodger's wife, etc. (Enter Code) Survey year	14 HOUSEHOLD MEMBER Does ... usually live here? If "No," mark (X) for URE If "No," STOP questions on this person. If "No," for all persons, go to AHS-62.	15 GO TO ITEM 15	16 Enter Line Number of Parent Listed	17 OWNER/RENTER In whose name is this home owned/rented? Mark (X) if first that apply.	18 BIRTH DATEAGE a. What is ...'s date of birth? Enter two digit month, day, and year. Examples: 01-20-83 12-01-24 Verify age using flashlight. b. ... is now (read age) years old. Is that correct?	19 SEX Ask if necessary. Is ... male or female? Circle 1 for Male and 2 for Female.	20 RACE What is the race of each person in this household? If needed, show flashcard. 1 White 2 Black 3 American Indian, Alaskan, Eskimo 4 Asian or Pacific Islander 5 Other - Specify (Enter code)	21 ORIGIN Is anyone living here Spanish, Hispanic, or American? If "Yes," ask who and mark "Yes." Mark "No" for all others.	22 MARRITAL STATUS Is ... now: 1 Married? 2 Widowed? 3 Divorced? 4 Separated? OR has 5 Never been married?	23 Enter the number of Spouses (Enter code) Survey year	24 EDUCATION What is the highest grade or year of regular school ... has ever completed? 00 Never attended or preschool or kindergarten only 01-12 1st grade through 12th grade 21-24 1st-4th year of college 25 1 year of graduate school 26 2 or more years of graduate school (Enter code) Survey year	25 MOBILITY When did ... move to this (rental/strait)? If mother lived here when person was born, enter "XX." What month/year did ... move in after 1979? What month/year did ... move in after 1979?	26 Ask only for those who moved in after 1979.	27 CHANGES IN HOUSEHOLD COMPOSITION Continue in notes if necessary. Enter status and date discovered, for example: Added 8/85 Left 8/85 Returned 8/85 Deceased 8/85																																																										
Line number	01	02	03	04	05	06	07	08	09	10	11	12	13	14	15	16	17	18	19	20	21	22	23	24	25	26	27																																																
HOUSEHOLD ROSTER COVERAGE																		12b SUBSEQUENT INTERVIEWS OF HOUSEHOLD I have listed ... (read names from item 11). Are all of these persons still living or staying here? If "No," ASK item 12c. If "Yes," ASK item 12c. Y Y Y Y Y N N N N N		12c Who no longer lives here? For each person who has left the household, fill in the line number in item 10-dill item 27; then ask item 12d. Y Y Y Y Y N N N N N		12d Is anyone else living or staying here, including - - any babies or small children? - anyone who usually lives here but is away from school or the hospital? - any lodgers, boarders, or temporary who live here? - anyone else staying here? If "Yes," ASK name and record in item 11 and FILL item 27. Y Y Y Y Y N N N N N		15a Unit is: NOT in a special place - GO to item 15b. In a special place - GO to item 16. Ask if not apparent. Do all the persons in this household live or eat together? Yes No - Fill Table 2 for the person or group of persons that does not live or eat with the reference person. Then continue with item 16c. Ask if not apparent. Does any other household on the property live or eat with this household? Yes - ... persons and live or eat together (lodge/merged unit) (persons if appropriate). Then GO to item 16. No - GO to item 16.		15b Do all the persons in this household live or eat together? Yes No - Fill Table 2 for the person or group of persons that does not live or eat with the reference person. Then continue with item 16c. Ask if not apparent. Does any other household on the property live or eat with this household? Yes - ... persons and live or eat together (lodge/merged unit) (persons if appropriate). Then GO to item 16. No - GO to item 16.		15c Does any other household on the property live or eat with this household? Yes - ... persons and live or eat together (lodge/merged unit) (persons if appropriate). Then GO to item 16. No - GO to item 16.		15d Does any other household on the property live or eat with this household? Yes - ... persons and live or eat together (lodge/merged unit) (persons if appropriate). Then GO to item 16. No - GO to item 16.		15e Does any other household on the property live or eat with this household? Yes - ... persons and live or eat together (lodge/merged unit) (persons if appropriate). Then GO to item 16. No - GO to item 16.		15f Does any other household on the property live or eat with this household? Yes - ... persons and live or eat together (lodge/merged unit) (persons if appropriate). Then GO to item 16. No - GO to item 16.		15g Does any other household on the property live or eat with this household? Yes - ... persons and live or eat together (lodge/merged unit) (persons if appropriate). Then GO to item 16. No - GO to item 16.		15h Does any other household on the property live or eat with this household? Yes - ... persons and live or eat together (lodge/merged unit) (persons if appropriate). Then GO to item 16. No - GO to item 16.		15i Does any other household on the property live or eat with this household? Yes - ... persons and live or eat together (lodge/merged unit) (persons if appropriate). Then GO to item 16. No - GO to item 16.		15j Does any other household on the property live or eat with this household? Yes - ... persons and live or eat together (lodge/merged unit) (persons if appropriate). Then GO to item 16. No - GO to item 16.		15k Does any other household on the property live or eat with this household? Yes - ... persons and live or eat together (lodge/merged unit) (persons if appropriate). Then GO to item 16. No - GO to item 16.		15l Does any other household on the property live or eat with this household? Yes - ... persons and live or eat together (lodge/merged unit) (persons if appropriate). Then GO to item 16. No - GO to item 16.		15m Does any other household on the property live or eat with this household? Yes - ... persons and live or eat together (lodge/merged unit) (persons if appropriate). Then GO to item 16. No - GO to item 16.		15n Does any other household on the property live or eat with this household? Yes - ... persons and live or eat together (lodge/merged unit) (persons if appropriate). Then GO to item 16. No - GO to item 16.		15o Does any other household on the property live or eat with this household? Yes - ... persons and live or eat together (lodge/merged unit) (persons if appropriate). Then GO to item 16. No - GO to item 16.		15p Does any other household on the property live or eat with this household? Yes - ... persons and live or eat together (lodge/merged unit) (persons if appropriate). Then GO to item 16. No - GO to item 16.		15q Does any other household on the property live or eat with this household? Yes - ... persons and live or eat together (lodge/merged unit) (persons if appropriate). Then GO to item 16. No - GO to item 16.		15r Does any other household on the property live or eat with this household? Yes - ... persons and live or eat together (lodge/merged unit) (persons if appropriate). Then GO to item 16. No - GO to item 16.		15s Does any other household on the property live or eat with this household? Yes - ... persons and live or eat together (lodge/merged unit) (persons if appropriate). Then GO to item 16. No - GO to item 16.		15t Does any other household on the property live or eat with this household? Yes - ... persons and live or eat together (lodge/merged unit) (persons if appropriate). Then GO to item 16. No - GO to item 16.		15u Does any other household on the property live or eat with this household? Yes - ... persons and live or eat together (lodge/merged unit) (persons if appropriate). Then GO to item 16. No - GO to item 16.		15v Does any other household on the property live or eat with this household? Yes - ... persons and live or eat together (lodge/merged unit) (persons if appropriate). Then GO to item 16. No - GO to item 16.		15w Does any other household on the property live or eat with this household? Yes - ... persons and live or eat together (lodge/merged unit) (persons if appropriate). Then GO to item 16. No - GO to item 16.		15x Does any other household on the property live or eat with this household? Yes - ... persons and live or eat together (lodge/merged unit) (persons if appropriate). Then GO to item 16. No - GO to item 16.		15y Does any other household on the property live or eat with this household? Yes - ... persons and live or eat together (lodge/merged unit) (persons if appropriate). Then GO to item 16. No - GO to item 16.		15z Does any other household on the property live or eat with this household? Yes - ... persons and live or eat together (lodge/merged unit) (persons if appropriate). Then GO to item 16. No - GO to item 16.	

Facsimile of the American Housing Survey Control Card: 1985--Continued

Page 3

NOTES

Facsimile of the American Housing Survey Control Card: 1985-Continued

Page 4

28 OWNER/AGENT TRANSCRIPTION - If the sample unit is not owner occupied, transcribe the name, address, and telephone number of the owner/agent from the questionnaire.

29 For Vacant Interviews, enter respondent information below.

Survey year	Name	Address (Number, street, city, state, ZIP code)	Telephone		Survey year	Name	Address (Number, street, city, state, ZIP code)
			Area code	Number			
1					1		
2					2		
3					3		
4					4		
5					5		

NOTES

TABLE X - LIVING QUARTERS DETERMINATION AT LISTED ADDRESS

ADDRESS OF ADDITIONAL LIVING QUARTERS If already listed, enter sheet and line number below and stop Table X. Otherwise, enter basic address and unit address, if any, OR description or location.	LOCATION OF UNIT Is this unit in a special place?	SEPARATENESS AND ACCESS	CLASSIFICATION	UNIT SEGMENTS Is this unit within the basic place unit (basic place unit) (any), or within the same space of the original sample unit?	AREA SEGMENTS Is this unit within the segment boundary?	SPECIAL PLACE SEGMENTS Is this unit within the specific address (basic plus unit, if any) of the original sample unit?	PERMIT SEGMENTS Is this unit - • within the specific address (basic plus unit, if any) of the original sample unit. AND • within the same structure as the original sample unit?
(1) Sheet _____ Line _____	(2) <input type="checkbox"/> Yes - SKIP to column 5 and mark according to Table A in Part C of manual. <input type="checkbox"/> No	(3) Do the occupants or intended occupants of (Address in column 1) live and eat separately from all other persons on the property? <input type="checkbox"/> Yes <input type="checkbox"/> No - Mark "N" box in column 5	(4) Does (Address in column 1) have direct access either from the outside or through a common hall? <input type="checkbox"/> Yes - Mark "HU" box in column 5 <input type="checkbox"/> No - Mark "N" box in column 5	(5) N - Not a separate unit include on this control card. HU } Separate unit. (Do not include on this control card.) Go to the appropriate segment type column for interviewing instructions. OT } (6) <input type="checkbox"/> Yes - Interview as an EXTRA unit <input type="checkbox"/> No - Do not interview	(7) <input type="checkbox"/> Yes - Interview as an EXTRA unit <input type="checkbox"/> No - Do not interview	(8) <input type="checkbox"/> Yes - Interview as an EXTRA unit <input type="checkbox"/> No - Do not interview	(9) <input type="checkbox"/> Yes - Interview as an EXTRA unit <input type="checkbox"/> No - Do not interview
(1) Sheet _____ Line _____	(2) <input type="checkbox"/> Yes - SKIP to column 5 and mark according to Table A in Part C of manual. <input type="checkbox"/> No	(3) <input type="checkbox"/> Yes <input type="checkbox"/> No - Mark "N" box in column 5	(4) <input type="checkbox"/> Yes - Mark "HU" box in column 5 <input type="checkbox"/> No - Mark "N" box in column 5	(5) N - STOP Table X - Continue interview with original unit HU } Fill column 6, 7, 8, or 9 as appropriate OT }	(7) <input type="checkbox"/> Yes - Interview as an EXTRA unit <input type="checkbox"/> No - Do not interview	(8) <input type="checkbox"/> Yes - Interview as an EXTRA unit <input type="checkbox"/> No - Do not interview	(9) <input type="checkbox"/> Yes - Interview as an EXTRA unit <input type="checkbox"/> No - Do not interview

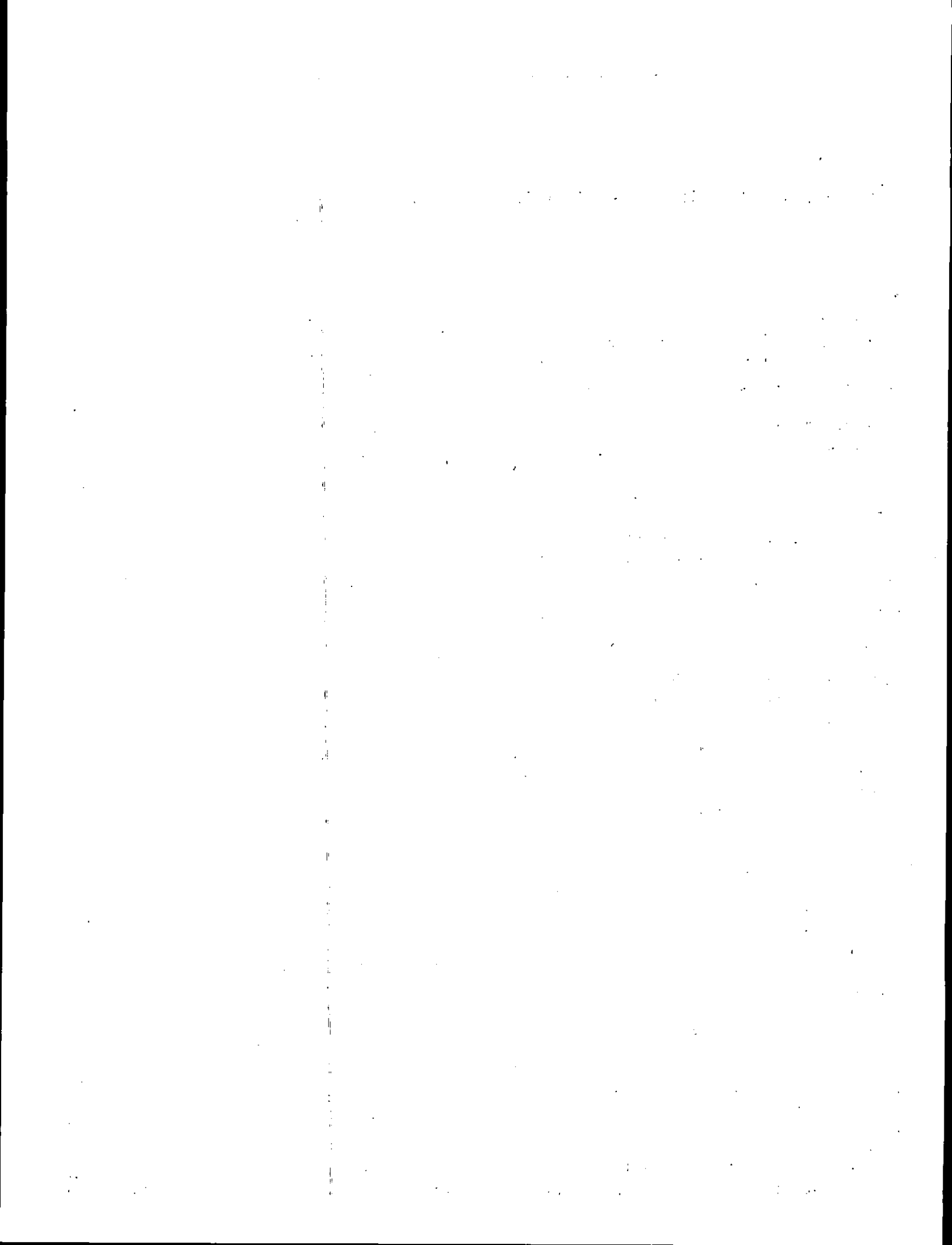

APPENDIX B. Source and Accuracy of the Data

SAMPLE DESIGN	App-55
Introduction	App-55
Designation of AHS-MS Sample Housing Units for the 1985 Survey	App-56
1985 AHS-MS Original Sample Selection for the 1970-Based Area Sample of the Metropolitan Areas	App-57
Sample Selection for the AHS-MS Coverage Improvement Program	App-58
1985 AHS-MS Sample Reduction and Sample Reinstatement	App-58
AHS-MS Sample Selection for the 1980-Based Area Sample of the Metropolitan Areas	App-58
AHS-National Sample Selection	App-60
ESTIMATION	App-60
AHS-MS	App-60
Type M Noninterview Adjustment	App-60
Type A Noninterview Adjustment	App-60
AHS-MS Ratio Estimation Procedure	App-61
AHS-National	App-61
COMBINED SAMPLE WEIGHTING	App-62
Introduction	App-62
Weighting Factor Adjustment	App-62
Combined Sample Ratio Estimation Procedures	App-62
ACCURACY OF THE ESTIMATES	App-63
Nonsampling Errors	App-63
AHS-MS Content Errors	App-63
AHS-National Content Errors	App-64
Coverage Errors	App-64
Rounding Errors	App-65
Sampling Errors for the AHS Combined Sample Estimates	App-65
Illustration of the Use of the Standard Error Tables	App-66
Differences	App-66
Illustration of the Computation of the Standard Error of a Difference	App-67
Medians	App-67
Illustration of the Computation of the 90- percent Confidence Interval of a Median	App-67
Standard Error Tables	App-68

SAMPLE DESIGN

Introduction. The estimates for each of the 11 metropolitan areas in this report series (H-170-85) are based on data collected from the 1985 American Housing Survey Metropolitan Sample (AHS-MS) and the 1985 American Housing Survey National Sample, which were conducted by the Bureau of the Census acting as collection agent for the Department of Housing and Urban Development.

The sample areas covered for metropolitan areas that remained in the AHS sample after survey year 1983 are consistent with the 1983 Office of Management and Budget (OMB) definitions of a metropolitan statistical area (MSA), consolidated metropolitan statistical area (CMSA), or primary metropolitan statistical area (PMSA). In some instances, a given metropolitan area is a combination of primary metropolitan statistical areas and will be referred to as PMSA's. In addition to adding new areas to some metropolitan samples in order to comply with the 1983 definitional changes, some new metropolitan areas have been added. Thus, each of the 1985 metropolitan areas will fall into one of three categories—

- a. Areas of the same geographic area as defined for surveys prior to 1984 (i.e., areas in which the 1970 OMB definition of a standard metropolitan statistical area is the same as the 1983 MSA, PMSA, or CMSA definition, 1970-based area)—Dallas, TX, PMSA; Los Angeles-Long Beach, CA, PMSA; Philadelphia, PA-NJ, PMSA; Phoenix, AZ, MSA; and San Francisco-Oakland, CA, area PMSA's.
- b. Areas consisting of new area in addition to the 1970-based area—Boston, MA-NH, CMSA; Detroit, MI, PMSA; Ft. Worth Arlington, TX, PMSA; Minneapolis-St. Paul, MN-WI, MSA; and Washington, DC-MD-VA, MSA.
- c. Areas that are in sample for the first time—Tampa-St. Petersburg, FL, MSA.

The metropolitan areas selected for the 1985 AHS-MS are interviewed on a rotating basis once every four years. Each metropolitan area had an expected sample size of 8,500 or 4,250 housing units uniformly distributed throughout nine panels (panels 4-12). The areas having an expected sample size of 8,500 housing units include the Detroit, MI, PMSA; Los Angeles-Long Beach, CA, PMSA; Philadelphia, PA-NJ, PMSA; San Francisco-Oakland, CA, area PMSA's; and Washington, DC-MD-VA, MSA. The remaining six metropolitan areas have an expected sample size of 4,250

housing units. Due to budget constraints, panel 12 was dropped from sample in all metropolitan areas; and with the exception of the Boston, MA-NH, CMSA; Minneapolis-St. Paul, MN-WI, MSA; Phoenix, AZ, MSA; and Tampa-St. Petersburg, FL, MSA's, panel 11 was dropped as well. In metropolitan areas where only panel 12 was dropped from sample, interviewing was scheduled for April 1985 through November 1985; in the other seven metropolitan areas, interviewing was scheduled for April 1985 through October 1985. Hence, the expected sample sizes were lower than the original goals of 4,250 and 8,500 sample units. In this metropolitan area, 6,221 AHS-MS housing units were eligible for interview. Of these sample housing units, 369 interviews were not obtained, because for occupied sample units, the occupants refused to be interviewed, were not at home after repeated visits, or were unavailable for some other reason; or, for vacant units, no informed respondent could be found after repeated visits. In addition to the AHS-MS housing units eligible for interview, 306 AHS-MS units were visited but were not eligible for interview because they were condemned, unfit, demolished, converted to group quarters use, etc.

The AHS-National sample is interviewed biennially on odd-numbered years. It was conducted from August 1985 through December 1985. The sample covers 878 counties and independent cities with coverage in each of the 50 States and the District of Columbia. In order to increase the reliability of the AHS-MS sample estimates, information from AHS-National sample units was used in the estimation process. For each metropolitan area, interviewed AHS-National units that were located within the 1985 AHS-MS definition of the metropolitan area were used in the estimation procedure. In this metropolitan area, 758 AHS-National units were used.

Designation of AHS-MS Sample Housing Units for the 1985 Survey. The sample housing units designated to be interviewed in the 1985 survey consisted of the following categories which are described in detail in the following sections:

Housing units which were in the 1970-based area include the following:

- a. All sample housing units that were interviewed in the previous survey and remained in sample after the 1985 reduction. This sample includes housing units that were selected as part of the 1976-1981 Coverage Improvement Program. These Coverage Improvement cases represented most of the housing units which, until these procedures were implemented, did not have a chance of selection.
- b. All sample housing units that were type A noninterviews (i.e., units eligible to be interviewed) or type B noninterviews (i.e., units not eligible for interview at the time of the survey but which could become eligible in

the future) in the previous survey and remained in sample after the 1985 reduction. (For a list of reasons for type A and type B noninterviews, see the facsimile of the 1985 AHS questionnaire, page App-24.)

- c. All sample housing units selected from a listing of new residential construction building permits issued since the previous survey that remained in sample after the 1985 reduction. This sample represented the housing units built in permit-issuing areas since the previous survey.
- d. All sample housing units that were added since the previous survey in sample segments from the nonpermit universe that remained in sample after the 1985 reduction. This sample represented additions to the housing inventory since the previous survey in nonpermit-issuing areas
- e. In the 1970-based areas of the Boston, MA-NH, CMSA; Detroit, MI, PMSA; Ft. Worth-Arlington, TX, PMSA; Minneapolis-St. Paul, MN-WI, MSA; and Washington, DC-MD-VA, MSA, all sample housing units selected from the 1980 Census of Population and Housing.
- f. All sample housing units reinstated in sample in 1985. This sample represents units which had previously been dropped from sample due to previous sample reductions.

Housing units within new areas added to the metropolitan area in 1980 and for metropolitan areas that are in sample for the first time (1980-based area):

- a. All housing units selected from the 1980 Census of Population and Housing.
- b. All housing units that were selected from a list of new residential construction building permits. This sample represented the housing units built in permit-issuing areas since the 1980 census.
- c. All sample housing units that were selected in sample segments added from the nonpermit universe. This sample represents units enumerated in the 1980 census as well as additions to the housing inventory in nonpermit-issuing areas since the 1980 census.

The following table shows the percent of the AHS-MS old construction sample that is in 1970-based area (i.e., frames a, b, d, e, and f) and 1980-based area (i.e., frames a and c) for each metropolitan area:

Metropolitan Area	Percent 1970-based area	Percent 1980-based area
Boston, MA-NH, CMSA	70.1	29.9
Dallas, TX, PMSA	100.0	0.0
Detroit, MI, PMSA	91.7	8.3
Ft. Worth-Arlington, TX, PMSA	96.2	3.8
Los Angeles-Long Beach, CA, PMSA	100.0	0.0
Minneapolis-St. Paul, MN-WI, MSA	91.6	8.4
Philadelphia, PA-NJ, PMSA	100.0	0.0
Phoenix, AZ, MSA	100.0	0.0
San Francisco-Oakland, CA, area PMSA's	100.0	0.0
Tampa-St. Petersburg, FL, MSA	0.0	100.0
Washington, DC-MD-VA, MSA	93.3	6.7

1985 AHS-MS Original Sample Selection for the 1970-Based Area Sample of the Metropolitan Areas. The 1985 AHS-MS original sample for the 1970-based area of the metropolitan areas which, in 1970, were 100-percent permit-issuing was selected from two frames: housing units enumerated in the 1970 Census of Population and Housing in areas under the jurisdiction of permit-issuing areas (the 1970-based permit-issuing universe); and housing units constructed in permit issuing areas since the 1970 census (the 1970-based new construction universe). In addition, the sample for those metropolitan areas which were not 100-percent permit-issuing in 1970 included a sample selected from a third frame—those housing units located in areas not under the jurisdiction of permit-issuing offices (the 1970-based nonpermit universe). In 1970, the Boston, MA-NH, CMSA; Los Angeles-Long Beach, CA, PMSA; Phoenix, AZ, MSA; San Francisco-Oakland, CA, area PMSA's; and Washington, DC-MD-VA, MSA were the only metropolitan areas that were 100-percent permit-issuing.

Sampling operations, described in the following paragraphs, were performed separately within the central city and balance (outside the central city) using the 1970 OMB definitions of the central city of each metropolitan area for each of the sample frames. The overall sampling rate used to select the sample for each metropolitan area was determined by the size of the sample. Each metropolitan area had an overall sampling rate about the same for both the central city and the balance, since the sample was distributed proportionately between the two according to the corresponding distribution of total housing units.

The major portion of the sample in each of the metropolitan areas was selected from a file which represented the 20-percent sample of housing units enumerated in permit-issuing areas of the metropolitan areas during the 1970 Census of Population and Housing. This file contained records for occupied housing units, vacant housing units, and housing units in certain special places or group quarters. Sampling operations were done separately for the special place and group quarters records, and for the occupied and vacant housing unit records. Before the sample was selected from the occupied and vacant housing unit records, the records were stratified by race of the

head of household (non-Black/Black), and the vacant records were stratified into four categories pertaining to the value or rent associated with the vacant housing units. The occupied housing unit records were further stratified so that each unit was assigned to one of 50 strata according to its tenure (owner/renter), family size, and family income category as illustrated by the following table:

Family income	Tenure									
	Owner family size					Renter family size				
	1	2	3	4	5+	1	2	3	4	5+
Under \$3,000										
\$3,000 to \$5,999										
6,000 to \$9,999										
\$10,000 to \$14,999										
\$15,000 and over										

Thus, for the metropolitan areas, the occupied housing unit records from the permit-issuing universe were assigned to one of 100 strata for either the central city or for the balance, and the vacant housing unit records were assigned to one of the 4 vacant strata for either the central city or for the balance of the metropolitan areas. A sample selection procedure was then instituted that would produce one-half of the desired sample. However, whenever a record was selected to be in sample, the housing unit record adjacent to it on the file was also selected to be in sample, thereby insuring the necessary designated sample size.

Before the sample was selected from the group quarters and special place records, the records were stratified by census tract and census enumeration district (ED) within the central city and within the balance of the metropolitan areas. A sample of special place records was then selected by a procedure that produced one-quarter of the desired sample size. However, at the time of the survey, the housing units at each of the special places were listed and subsampled at a rate which produced an expected four sample units, thereby insuring the necessary designated sample size.

The second frame from which the metropolitan area sample was selected was a list of new construction building permits issued since 1970 (i.e., the new construction universe). The sample selection from the list of new construction building permits was an independent operation within the metropolitan area. Under clerically selected procedures, the list of permits was chronologically stratified by the date the permits were issued, and clusters of an expected four (usually adjacent) housing units were formed. These clusters were then sampled for inclusion at the overall sampling rate. In February 1984, the new construction sampling operation for the 1970-based and 1980 based areas were combined into one computerized system. The universe sampled in the computerized system will be referred to in the estimation section as the 1980-based

permit universe. Under these procedures, prior to sample selection, the list of permits was chronologically stratified by the date of issue, State, 1980 central city and balance, county or minor civil division, and permit office. Clusters of an expected four (usually adjacent) housing units were formed. These clusters were then sampled for inclusion at twice the overall sampling rate. The housing units within each of the clusters were then subsampled so that two of the four housing units originally selected were kept in sample.

For those metropolitan areas which were not 100-percent permit issuing, the remainder of the AHS-MS sample was selected from a frame consisting of areas not under the jurisdiction of permit-issuing offices (i.e., the nonpermit universe). The first step in the sampling operation for the nonpermit universe was the selection of a sample of census enumeration districts. Prior to this sample selection, the ED's were stratified by census tract within the central city and within the balance of the metropolitan area. The probability of selection of an ED was proportionate to the following:

$$\frac{\text{Number of housing units in 1970 census ED} + \text{Group quarters population in 1970 census ED}}{3}$$

$$4$$

The sample ED's were then divided into segments (i.e., small land areas with well-defined boundaries having an expected size of four, or a multiple of four, housing units). At the time of the survey, those segments that did not have an expected size of four were further subdivided to produce an expected four sample housing units. The next step was the selection of one of these segments within each sample ED. All housing units in existence at the time of interview in these selected segments were eligible for sample. Thus, housing units enumerated in the 1970 census as well as housing units built since the 1970 census were included.

Sample Selection for the AHS-MS Coverage Improvement Program. The AHS-MS Coverage Improvement Program was undertaken to correct certain deficiencies in the AHS-Metropolitan Area sample from the 1970 permit-issuing universe and the 1970 new construction universe within the 1970-based area. The coverage deficiencies included the following units:

- New construction from building permits issued prior to January 1970, but completed after April 1, 1970.
- Mobile homes placed in parks either missed during the 1970 census or established since the 1970 census.
- Housing units missed in the 1970 census.
- Housing units converted to residential use that were nonresidential at the time of the 1970 census.

- Houses that have been moved onto their present site since the 1970 census.
- Mobile homes placed outside parks since the 1970 census or vacant at the time of the 1970 census.

For a detailed description of the coverage improvement sample selection process, see earlier reports in the H-170 series for the years 1976 through 1981.

1985 AHS-MS Sample Reduction and Sample Reinstatement. The 1985 AHS-MS sample reduction dropped units from sample, whereas the 1985 AHS-MS sample reinstatement added enumerated units which were previously dropped from sample. The universes involved were: the 1970-based permit-issuing universe, the 1970-based new construction universe, and the 1970-based nonpermit universe. These procedures involved dropping or adding individual housing units from the permit issuing universe, whole clusters from the new construction universe, and whole segments from the nonpermit universe.

The reduction/reinstatement was implemented to achieve two criteria:

- A sample size of 8,500 in the Detroit, MI, PMSA; Los Angeles-Long Beach, CA, PMSA; Philadelphia, PA-NJ, PMSA; San Francisco-Oakland, CA, area PMSA's; and Washington, DC-MD-VA, MSA; and a sample size of 4,250 in the other six metropolitan areas;
- A sample having an equal number of owners and renters.

In order to achieve these results, each unit was classified according to the original panel number (the original sample was divided into 12 panels, with one-twelfth of the sample being in each panel) and 1985 tenure (each housing unit was given a 1985 tenure based on the previous year's tenure status). In order to simplify field procedures, panels 1-3 (i.e., a random one-fourth of the original sample) were dropped from sample whenever possible. More sample reductions were implemented separately for each 1985 tenure group (using different selection rates) across the remaining panels.

AHS-MS Sample Selection for the 1980-Based Area Sample of the Metropolitan Areas. The sample for new areas added to the 1970-metropolitan areas, and metropolitan areas in sample for the first time which, in 1980, were 100-percent permit-issuing was selected from two frames—housing units enumerated in the 1980 Census of Population and Housing in areas under the jurisdiction of permit-issuing areas (the 1980-based permit-issuing universe) and housing units constructed in permit-issuing areas since the 1980 census (the 1980-based-new construction universe). In addition, the sample for those metropolitan areas which were not 100-percent permit-issuing in 1980 included a sample from a third frame—

those housing units not under the jurisdiction of permit-issuing offices (the 1980-based nonpermit universe). In 1980, the Boston, MA-NH, CMSA; Ft. Worth-Arlington, TX, PMSA; Minneapolis-St. Paul MN-WI, MSA; and Washington, DC-MD-VA, MSA were the only metropolitan areas that added new areas which were not 100-percent permit-issuing.

In order to satisfy confidentiality requirements in the Boston, MA-NH, CMSA; Ft. Worth-Arlington, TX, PMSA; and Washington, DC-MD-VA, MSA, it was necessary to supplement the existing sample within the 1970-based area for each metropolitan area. The additional sample housing units were selected separately for each metropolitan area from the 1980-based permit-issuing universe.

The major portion of the sample in each metropolitan area was selected from a file which represented all the housing units enumerated in permit-issuing areas of the metropolitan area during the 1980 Census of Population and Housing. This file contained records for occupied housing units, vacant housing units, and housing units in group quarters. Sampling operations were done separately for noninstitutionalized group quarters and for all other housing units in permit-issuing areas. In addition, in order that an equal number of owner and renter housing units were selected in each metropolitan area, a selection rate that differed by tenure group was used. Before the sample was selected, the housing units that were not classified as group quarters were stratified into 60 categories by tenure, contract rent, value, and number of rooms as illustrated by the following table:

Contract rent and value	Number of rooms		
	1-3	4-5	6+
RENTER			
Contract rent			
Less than \$100			
\$100 to \$149			
\$150 to \$199			
\$200 to \$249			
\$250 to \$299			
\$300 to \$349			
\$350 to \$399			
\$400 or more			
Not available			
OWNER			
Value			
Less than \$20,000			
\$20,000 to \$29,999			
\$30,000 to \$34,999			
\$35,000 to \$39,999			
\$40,000 to \$49,999			
\$50,000 to \$64,999			
\$65,000 to \$79,999			
\$80,000 to \$99,999			
\$100,000 to \$149,999			
\$150,000 or more			
Not available			

The group quarters housing units were grouped into two strata: (1) institutionalized group quarters; and (2) noninstitutionalized group quarters.

The following sample selection procedures were then implemented separately within the 1980 central city and balance of the metropolitan area. For the Boston, MA-NH, CMSA; Ft. Worth-Arlington, TX, PMSA; and Washington, DC-MD-VA, MSA, the sample selections were implemented separately by the 1970-based and 1980-based areas. First, all units were sorted by the 1980 central city and balance, stratum, State, district office, ED, and census serial number. The sample selection procedure was then implemented separately for noninstitutionalized group quarters and for institutionalized group quarters and nongroup quarters housing units. For the institutionalized group quarters and nongroup quarters housing units, the sample selection was done across the 61 strata. Individual housing units were selected for the nongroup quarters while each institutionalized group quarters had one chance of selection. Before the sample selection for the noninstitutionalized group quarters was implemented, the following measure of size was calculated for each record:

$$(1/4) \times \frac{\text{Total group quarters population}}{2.75}$$

The noninstitutionalized group quarters were then selected proportionate to the measure of size.

The second frame from which the metropolitan area sample was selected was a list of new construction building permits issued since 1980 (i.e., the new construction universe). The sample selection from the list of new construction building permits was an independent operation within each metropolitan area. This operation was described previously in the discussion on computerized building permit sampling in 1970-based areas.

The following table shows the percent of the new construction sample that was clerically selected since the previous survey (i.e., cluster size = 4) and computer selected (i.e., cluster size = 2) for each metropolitan area:

Metropolitan area	Percent clerically selected	Percent computer selected
Boston, MA-NH, CMSA	17.0	83.0
Dallas, TX, PMSA	66.7	33.3
Detroit, MI, PMSA	41.4	58.6
Ft. Worth-Arlington, TX, PMSA	62.1	37.9
Los Angeles-Long Beach, CA, PMSA	48.0	52.0
Minneapolis-St. Paul, MN-WI, MSA	53.4	46.6
Philadelphia, PA-NJ, PMSA	48.8	51.2
Phoenix, AZ, MSA	52.4	47.6
San Francisco-Oakland, CA, area PMSA's	44.3	55.7
Tampa-St. Petersburg, FL, MSA	0.0	100.0
Washington, DC-MD-VA, MSA	49.0	51.0

For those metropolitan areas which were not 100-percent permit issuing, the remainder of the AHS-MS sample was selected from a frame consisting of areas not

under the jurisdiction of permit-issuing offices (i.e., the 1980-based nonpermit universe). The first step in the sampling operation for the nonpermit universe was the selection of a sample of census-ED's within these areas (using the overall sampling rate). Prior to this sample selection, the ED's were sorted by State, district office and enumeration district number. The probability of selection of an ED was proportionate to the following:

$$\frac{\text{Number of housing units in 1980 census ED} + \frac{\text{Noninstitutionalized group quarters population in 1980 census ED}}{2.75}}{4}$$

The sample ED's were then divided into segments (i.e., small land areas with well-defined boundaries having an expected size of four, or a multiple of four, housing units). At the time of the survey, those segments that did not have an expected size of four housing units were further subdivided to produce an expected four sample housing units. Following the division, a segment from each sample ED was selected. All housing units in existence at the time of interview in these selected segments were eligible for sample. Thus, housing units enumerated in the 1980 census as well as housing units built since the 1980 census are included.

AHS-National Sample Selection. This sample was set up as a multistage design in which the United States was divided into areas made up of counties and independent cities called primary sampling units (PSU's). These PSU's were grouped into strata consisting of one or more PSU's and then one PSU was selected from each stratum to represent all PSU's in that stratum. Sample units were selected from 1980 census units in these PSU's at an overall sampling rate of about 1 in 2,148. In areas where addresses were, for the most part, complete, and where new construction is monitored by permits, a sample of housing units which received long-form questionnaires in the 1980 census was selected directly from a list of all such housing units based on certain housing and geographic information of housing unit.

In areas where at least 4 percent of the addresses were incomplete or inadequate, or where new construction was not monitored by building permits (most rural areas), a sample of 1980 census units which received long-form questionnaires was selected in several steps.

The sample of permit new construction was selected from issued building permits such that the units are expected to be completed after April 1, 1980. The sampling procedure was similar to that of AHS-MS; however, the subsampling rate used was 1 in 4.

Housing units added to the inventory since the 1980 census were represented using two methods. One method identified within structure additions. These are units in structures which had a chance of being in sample because they contained at least one unit enumerated in the 1980

census. The other method identified whole structure additions. These are units in structures for which none of the units in the structure were enumerated in the 1980 census.

Additional information concerning the 1985 AHS-National survey is available in the current housing report series H-150-85.

ESTIMATION

The 1985 AHS-Metropolitan Area sample produced estimates pertaining to characteristics of the housing inventory at the time of the interview (i.e., the 1985 housing inventory). The combined estimates used information from both the AHS-MS and AHS-National samples (i.e., the combined sample estimates).

AHS-MS. Prior to performing estimation procedures using the combined sample, the AHS-MS sample housing units were weighted according to a one-stage ratio estimation procedure. Before the implementation of the ratio estimation procedure, the basic weight (i.e., the inverse of the probability of selection) for each interviewed sample housing unit was adjusted to account for Type M and Type A noninterviews.

Type M Noninterview Adjustment. The Type M noninterviews are sample units which were dropped due to selection by another survey. These noninterviews occur only in the 1980-based permit-issuing area universe, the 1980-based nonpermit-issuing area universe, and the 1980-based new construction universe. This adjustment was done separately for the 1980 central city and balance of each metropolitan area for housing units in the 1980-based permit-issuing universe, in group quarters, in the 1980-based nonpermit-issuing area universe, and in the 1980-based new construction universe. The Type M noninterview adjustment was computed separately for each cell and was equal to the following:

$$\frac{\text{AHS-MS sample estimate of 1980 housing units in the cell} + \text{Weighted count of Type M noninterviewed housing units}}{\text{AHS-MS sample estimate of 1980 housing units in the cell}}$$

Type A Noninterview Adjustment. The next adjustment was the Type A noninterview adjustment. This adjustment was done on occupied housing units and was computed separately for units in the 1980-based permit-issuing area universe, for new construction, and for all other housing units (this includes the 1970-based permit-issuing universe, the 1970-based and 1980-based nonpermit-issuing universes and the 1970-based new construction housing units built prior to the last survey). For units in the 1980-based permit-issuing universe, a Type A noninterview adjustment factor was computed separately for each of the 62 strata used in the sample selection process by 1980 central city and balance. For new construction units, a Type A noninterview adjustment factor was computed

separately by tenure for each of the central city and balance. For all other units, a Type A noninterview adjustment factor was calculated separately by tenure and 1970 central city and balance for each of the following: (1) 24 noninterview cells for sample housing units from the permit-issuing universe (where the cell consisted of one or more of the 50 different strata used in the 1970-based permit-issuing universe as previously described); (2) one noninterview cell for new construction housing units; (3) one noninterview cell for mobile homes or trailers from the nonpermit-issuing universe; (4) one noninterview cell for units that were not mobile homes or trailers from the nonpermit-issuing universe; (5) three noninterview cells for units from the coverage improvement universe; (6) one noninterview cell for units classified as vacants at the time of the 1970 Census; and (7) one noninterview cell for units classified as group quarters at the time of the 1970 Census. Within a given cell, the Type A noninterview adjustment factor was equal to the following ratio using the basic weight times the Type M noninterview adjustment factor for the sample weight:

$$\frac{\text{Weighted count of interviewed housing units} + \text{Weighted count of Type A noninterviewed housing units}}{\text{Weighted count of interviewed housing units}}$$

AHS-MS Ratio Estimation Procedure. The following ratio estimation procedure was employed for all sample housing units from the permit issuing universe. This factor was computed separately for all sample housing units within each 1970-based permit-issuing universe noninterview cell mentioned previously. The ratio estimation factor for each cell was equal to the following:

$$\frac{\text{1970 census count of housing units from the 1970-based permit-issuing universe in the corresponding cell}}{\text{AHS-MS sample estimate of 1970 housing units from the permit-issuing universe in the corresponding cell}}$$

For each metropolitan area, the numerators of the ratios were obtained from the 1970 Census of Population and Housing 20-percent file of housing units enumerated in areas under the jurisdiction of permit-issuing offices.

The denominators of the ratio estimation factors were then computed and were obtained from weighted estimates of all the AHS-MS sample housing units from the 1970-based permit-issuing universe within the corresponding ratio estimation categories using the existing weight (i.e., the basic weight times the Type A noninterview adjustment). The computed ratio estimation factor was then applied to the existing weight for each sample housing unit within the corresponding ratio estimation cells. This ratio estimation procedure was introduced to correct the probabilities of selection for samples in each of the strata used in the sample selection of the 1970-based permit-issuing universe. Prior to the AHS-MS sample selection

within each metropolitan area, housing units already selected for other Census Bureau surveys were deleted from the permit-issuing universe. The same probability of selection was then applied to the remaining units to select the AHS-MS sample. Since the number of housing units deleted from the AHS-MS universe frame was not necessarily proportional among all strata, some variation in the actual probability of selection between strata was introduced during the sample selection process.

The following ratio estimation procedure was employed for all sample units from the 1980-based permit-issuing universe. This factor was computed separately for all metropolitan areas excluding the Dallas, TX, PMSA; Los Angeles-Long Beach, CA, PMSA; Philadelphia, PA-NJ, PMSA; Phoenix, AZ, MSA; and San Francisco-Oakland, CA, area PMSA's within each 1980-based permit-issuing universe noninterview cell mentioned previously. The ratio estimation factor was equal to the following:

$$\frac{\text{1980 census count of housing units from the 1980 permit-issuing universe in the corresponding cell}}{\text{AHS-MS sample estimate of 1980 housing units from the 1980 permit-issuing universe in the corresponding cell}}$$

For each metropolitan area, the numerator of the ratio was obtained from the 1980 Census of Population and Housing 100-percent file of housing units enumerated in areas under the jurisdiction of permit issuing offices. The denominator of the ratio was obtained from weighted estimates of all the AHS-MS sample housing units within the corresponding ratio estimation categories using the existing weight (i.e., the basic weight times the Type M noninterview adjustment factor times the Type A noninterview adjustment factor).

The computed ratio estimation factor was then applied to the existing weight for each sample housing unit within the corresponding ratio estimation categories.

This ratio estimation procedure was introduced to adjust the sample estimate in each of the strata used in the sample selection of the 1980-based permit issuing universe to an independent estimate (1980 census count) for the strata. This adjustment was necessary since some sample units were dropped during the processing procedures.

AHS-National. Before implementing estimation procedures using the AHS-National units for the combined sample, the AHS-National sample units were assigned a weight which reflected the probability of selection for the unit. The AHS-National weighting procedure then made adjustments for units which could not be interviewed for a variety of reasons. For each of these adjustments, a factor was computed and applied to the appropriate units.

The first of these adjustments was done in permit segments only, to account for permits which could not be sampled and units which could not be located. These were

represented by all other units in permit segments including both interviews and noninterviews (excluding unable-to-locate noninterviews).

The second of the adjustments was done for units in structures built before April 1, 1980. It was done to account for units which could not be located. The unlocatable units were represented by both interviews and noninterviews (excluding unable-to-locate noninterviews).

The last of these adjustments was done to account for units which could not be interviewed because either no one was home after repeated visits or the respondent refused to be interviewed. When 1980 census data was available, this information was used to determine the noninterview adjustment cell. The cells included characteristics such as tenure, geography, units in structure, and number of rooms. When 1980 census data was not available, adjustment factors were computed separately using more general characteristics such as type of area and type of housing unit (i.e., mobile home, nonmobile home). Additional information on the AHS-National weighting procedure can be found in the current housing reports H-150-85 series.

COMBINED SAMPLE WEIGHTING

Introduction. The estimates for the combined sample were obtained by summing the sample weights of interviewed AHS-MS and AHS-National units. For AHS-MS sample units, the starting weight was obtained after the AHS-MS ratio estimation procedure. For AHS-National units, the starting weight was obtained after the Type A noninterview adjustment. In order to account for the use of two different samples representing one metropolitan area, weighting factors were assigned to each unit prior to the combined sample ratio estimation procedures.

Weighting Factor Adjustment. The weighting factor adjustment was computed separately for each metropolitan area by sample design (AHS-MS or AHS-National) according to "new construction" or "old construction" classification. New construction was defined as units built in permit-issuing areas since the 1980 census; old construction units were then categorized by tenure classification (renter/owner).

For a given characteristic, the AHS-MS weighting factor adjustment was a function of the sample size in each survey and the variance associated with each survey's estimates.

The corresponding weighting factor was then applied to the existing weight of each AHS-MS and AHS-National sample unit, and the weights were then combined according to characteristic (i.e., AHS-MS new construction + AHS-National new construction, etc.).

Combined Sample Ratio Estimation Procedures. The following ratio estimation procedure was applied only in the Los Angeles-Long Beach, CA, PMSA. It involved the

ratio estimation of the weighted sample of new construction units in the metropolitan area to an independent estimate of units in the metropolitan area completed during the same time period. This ratio estimation factor was equal to the following:

$$\frac{\text{Independent estimate of housing units completed in November 1980 or later}}{\text{Sample estimate of housing units completed in November 1980 or later}}$$

The numerator of this ratio was determined using Survey of Construction data. The denominator of this ratio was obtained from the weighted estimate of the AHS sample housing units using the existing weight (i.e., the starting weight times the combined sample weighting factor).

The computed ratio estimate factor was then applied to the existing weight for all units in the metropolitan area completed in November 1980 or later.

The next ratio estimation procedure was applied only in the Phoenix, AZ, MSA. This procedure involved the ratio estimation of the weighted sample estimate of occupied mobile homes in the metropolitan area to an independent estimate of occupied mobile homes in the metropolitan area. This factor is given by the following:

$$\frac{\text{Independent estimate of occupied mobile homes in the Phoenix, AZ, MSA}}{\text{Sample estimate of occupied mobile homes in the Phoenix, AZ, MSA}}$$

The numerator of this ratio was determined using data from the 1980 census and the 1985 Special Census for the Phoenix, AZ, MSA. The denominator was obtained using the existing weight of AHS sample units (i.e., the starting weight times the combined sample weighting factor).

The computed ratio estimate factor was then applied to the existing weight for all interviewed mobile homes in the metropolitan area.

The next ratio estimation procedure was applied to all metropolitan areas except the Phoenix, AZ, MSA. Each metropolitan area was subdivided into geographic areas consisting of a combination of counties or minor civil divisions. The ratio estimation procedure involved the ratio estimation of the weighted sample estimate of the July 15, 1985, housing inventory in each geographic area for each metropolitan area to an independent estimate of occupied housing units for the corresponding cell. This ratio estimation factor equalled the following:

$$\frac{\text{Independent estimate of the July 15, 1985, occupied housing unit inventory for the corresponding geographic area of the metropolitan area}}{\text{AHS-metropolitan area sample estimate of the occupied housing inventory for the corresponding geographic area of the metropolitan area}}$$

The independent estimates of occupied housing units that were used as the numerator of this ratio are described

below. The denominator of this ratio was obtained from the weighted estimate of the occupied AHS sample housing units using the existing weight.

Independent estimates were derived for the July 15, 1985 occupied housing inventory for each geographic area within each metropolitan area. For all metropolitan areas excluding the Boston, MA-NH, CMSA; Los Angeles-Long Beach, CA, PMSA; and Phoenix, AZ, MSA, the estimates were based on the following ratio:

$$\frac{\text{1985 estimate of population (age 15+) excluding group quarters in the county}}{\text{1985 estimate of population (age 15+) per household excluding group quarters in the county}}$$

For the Boston, MA-NH, CMSA, the estimate was based on the following ratio:

$$\frac{\text{1985 estimate of total population excluding group quarters in the minor civil division}}{\text{1985 estimate of total population per household excluding group quarters in the minor civil division}}$$

The methodology used to derive the independent estimates for all metropolitan areas excluding the Los Angeles-Long Beach, CA, PMSA and Phoenix, AZ, MSA was based on the population-per-household method as described in the *Proceedings of the Bureau of the Census Second Annual Research Conference, March 23-26, 1986*, pages 83-110. This method is based on the national trend of the adult population per household and assumes that this trend is uniform throughout the country.

For the Los Angeles-Long Beach, CA, PMSA, the independent estimates were obtained from the State of California, Department of Finance. In this metropolitan area, the population-per-household could not be applied since the national population-per-household trend under estimated the true population per household in this metropolitan area.

The AHS sample estimate of the housing inventory for the corresponding geographic area was obtained using the existing weight.

The computed ratio estimation factors were then applied to all housing units (including vacant units) in the corresponding geographic area of each metropolitan area and the resulting product was used as the final weight for tabulation purposes.

The following ratio estimation procedure was applied only in the Phoenix, AZ, MSA. This procedure involved the ratio estimation of the weighted sample of all combined sample units in the metropolitan area to an independent estimate of all units in the metropolitan area. This factor is equal to the following:

$$\frac{\text{Independent estimate of the total housing inventory in the Phoenix, AZ, MSA}}{\text{AHS combined sample estimate of the total housing inventory in the Phoenix, AZ, MSA}}$$

The numerator of this ratio was determined using data from the 1985 Special Census of the Phoenix, AZ, MSA. The denominator was obtained from the weighted estimate of AHS combined sample units using the existing weight.

The computed ratio estimate factor was then applied to the existing weight for all combined sample units in the metropolitan area.

The effect of this ratio estimation procedure, as well as the overall estimation procedures, was to reduce the sampling error for most statistics below what would have been obtained by simply weighting the results of the sample by the inverse of the probability of selection. Since the housing population of the sample differed somewhat, by chance, from the metropolitan area as a whole, it can be expected that the sample estimates will be improved when the sample housing population, or different portions of it, is brought into agreement with known good estimates of the metropolitan area housing population.

ACCURACY OF THE ESTIMATES

There are two types of possible errors associated with estimates based on data from sample surveys—sampling and nonsampling errors. The following is a description of the sampling and nonsampling errors associated with the AHS sample estimates.

ACCURACY OF THE ESTIMATES

Nonsampling Errors. In general, nonsampling errors can be attributed to many sources: inability to obtain information about all cases, definitional difficulties; differences in the interpretation of questions; inability or unwillingness of respondents to provide correct information; mistakes in recording or coding the data; other errors of collection, response, processing, and coverage; and estimation for missing data. Nonsampling errors are not unique to sample surveys since they can, and do, occur in complete censuses as well.

Obtaining a measurement of the total nonsampling error associated with the estimates from a survey is very difficult, considering the number of possible sources of error. However, an attempt was made to measure some of the nonsampling errors associated with the estimates for the 1985 AHS-Metropolitan Area sample.

AHS-MS Content Errors. A content reinterview program was done for the 1985 AHS-Metropolitan Area sample units. A sample of these units was revisited and answers to some of the questions on the questionnaire were obtained again. The original interview and reinterview were assumed to be two independent readings and thus were the basis for the measurement of the accuracy of the data collected from interviewed units.

The 1985 content reinterview program served as an interviewer quality check and a quality analysis of particular survey questions. One-fourth of all interviewers were

selected for the quality check which reviewed the interviewers' proficiency in properly evaluating the items listed below. The other portion of the reinterview program was performed to ensure that certain survey questions elicited consistent responses from the interviewed households. These reinterview items and their response variability are discussed below.

The six interviewer items reviewed were: (1) correct unit visited; (2) area segment coverage; (3) living quarters classification; (4) tenure; (5) interview status; and (6) household composition.

The AHS-MS survey items reviewed generally fell into three categories: (1) major repairs; (2) mortgage; and (3) mobility. In the category of major repairs, all but one item showed moderate response variability; "major repairs over \$500 each" had high variability. Of the 11 measurable items in the mortgage category, 7 had low variability, 3 had moderate variability, and "payments the same throughout mortgage" showed high response variability. The mobility category had four items which showed moderate response variability, and two which showed high response variability: "area lived at age 16" and "preferred place to live in 5 years." One final item which had high variability was the size of the lot. It was found that most people did not know their lot size either in square feet, feet by feet, or whole acres.

Low levels of inconsistency indicate that the response error is insignificant relative to the standard error in this report. Moderate levels of inconsistency indicate that the response error is not insignificant compared to the standard error in this report. High levels of inconsistency indicate that the response error is very significant compared to the standard error in this report, and caution should be used when examining estimates of these characteristics.

In this publication, cross-tabulations involving those items which are subject to high levels of inconsistency may also be subject to a large distortion as a consequence and thus are considered to be less reliable than comparable cross-tabulations which do not involve these data. Since the reinterview programs only measured inconsistencies for a sample of the items on the AHS questionnaire, there may be other items with high levels of inconsistency.

For additional information on the content reinterview program, refer to the Census Bureau memorandum, "1985 AHS-MS Reinterview Results."

AHS-National Content Errors. A content reinterview program was conducted for the AHS-National households as well. A subsample of the original households was revisited, and certain questions from the original questionnaire were asked again. The original and reinterview were assumed to be two independent readings and thus were the basis for the measurement of the response error of these AHS estimates. The reinterview also served as a check for interviewer evaluation and quality control. The

AHS-National reinterview program performed an interviewer quality check using questions similar to those described above. The reinterview study for survey questions was done for three groups of items. They are units in structure and description of structure, number and type of rooms, and appliances including the age and fuel of the appliances. For reinterview results, refer to the current housing reports H-150-85 series.

Reinterview studies were also conducted in conjunction with previous AHS-National and AHS-MS enumerations. These studies included items dealing primarily with poor housing quality, attitudes about the neighborhood, and certain housing costs. The following table shows the items which had higher levels of inconsistency. While these questions were not included in the 1985 reinterview studies, questions from previous enumerations were not altered enough to lead one to believe that the level of inconsistent responses would change.

Survey items	Level of Inconsistency
Open cracks or holes on inside of building	Moderate to High
Holes in floors	Moderate to High
Broken plaster or peeling paint on ceilings and walls	High
Mice or rats	Moderate
Working electric outlet in all rooms	High
Concealed wiring	High
Blown fuses/tripped circuit breakers	Moderate to High
Neighborhood conditions: street noise; roads in need of repair; crime; trash, litter, junk in streets or on properties; boarded-up/abandoned structures; nonresidential activities; odors, smoke, gas	Moderate to High
Satisfactory neighborhood services: police protection; hospitals/health clinics; public transportation; shopping; elementary schools shopping; elementary schools	Moderate to High
Electricity cost	Moderate to High
Gas cost	High
Oil, coal, kerosene, wood or other fuel cost	Moderate to High
Fire/hazard insurance	Moderate to High
Real estate taxes	Moderate
Cost of real estate taxes	Moderate
Cost of water supply and sewage disposal	High
Cost of garbage collection	Moderate to High
Gross income	High
Prefer to live in same area or somewhere else	Moderate

A possible explanation for the results of the reinterview studies, as well as the surveys themselves, is that respondents may lack precise information. Also, since the results of the reinterview studies are derived from sample surveys, there is sampling error associated with these estimates of nonsampling error. The possibility of such errors should be taken into account when considering the results of these studies.

Coverage Errors. In errors of coverage and estimation for missing data, the AHS new construction sample had deficiencies in the representation of conventional (nonmobile home or trailer) new construction, except for the Los

Angeles-Long Beach, CA, PMSA, which was adjusted to an independent estimate. Due to time constraints, only those building permits issued more than 7 months before the survey ended were eligible to be sampled to represent conventional new construction in permit-issuing areas for this metropolitan area. However, those permits issued during the last 7 months of the survey do not necessarily represent missed housing units. Due to the relatively short time span involved, it is possible that construction of these housing units was not completed at the time the survey was conducted, in which case, they would not have been eligible for interview. In addition to these deficiencies, new construction in special places that do not require building permits, such as military bases, is not adequately presented.

AHS misses a significant portion of new mobile homes (i.e., those placed after January 1, 1980). It is believed that most of the difference is due to poor coverage of new mobile home parks in address ED's. The AHS-National survey estimates that as much as 25 percent of new mobile homes are missed due to poor coverage. Note that the mobile home ratio estimation procedure used in the Phoenix, AZ, MSA was an attempt to correct for this deficiency.

Deficiencies also exist in ED's where area sampling methods are used. It had been assumed that all housing units located inside these ED's would be represented in the sample. However, it has been established that the AHS sample missed as much as 2 percent of all housing units in these ED's because they were not listed during the canvassing. It should be noted that since these ED's were recanvassed each time this metropolitan area was surveyed, the number of missed housing units may be considerably less for the 1985 survey.

The final ratio estimation procedure corrects for these deficiencies as far as the count of total housing is concerned (i.e., it adjusts to the best available estimate). However, biases of subtotals would still remain.

Rounding Errors. For errors associated with processing, rounding of estimates introduces another source of error in the data, the severity of which depends upon the statistics being measured. The effect of rounding is significant relative to the sampling error only for small percentages or small medians, when these figures are derived from relatively large bases (e.g., median number of persons per household). This means that confidence intervals formed from the standard errors given may be distorted, and this should be taken into account when considering the results of the survey.

Sampling Errors for the AHS Combined Sample Estimates. The particular sample used for this survey is one of a large number of possible samples of the same size that could have been selected using the same sample design. Even if the same questionnaires, instructions, and

interviewers were used, estimates from each of the different samples would differ from one another. The sampling error of a survey estimate provides a measure of the variation among the estimates from all possible samples, and thus is a measure of the precision with which an estimate from a sample approximates the average result of all possible samples.

One common measure of the sampling error is the standard error. As calculated for this report, the standard error reflects the variation in the estimates due to sampling and nonsampling errors, but it does not measure as such any systematic biases in the data. Therefore, the accuracy of the estimates depends upon the standard error, biases, and any additional nonsampling errors not measured by the standard error. The sample estimate and its estimated standard error enable one to construct interval estimates in which the interval includes the average result of all possible samples with a known probability. For example, if all possible samples were selected, each of these surveyed under essentially the same general conditions, and an estimate and its estimated standard error were calculated from each sample, then:

Approximately 90 percent of the intervals from 1.6 standard errors below the estimate to 1.6 standard errors above the estimate would include the average result of all possible samples.

The average result of all possible samples either is or is not contained in any particular computed interval. However, for a particular sample, one can say with specified confidence that the average result of all possible samples is included in the constructed interval.

The figures presented in the tables that follow (see page App-68) are approximations to the standard errors of various estimates shown in this report for this metropolitan area. In order to derive standard errors that would be applicable to a wide variety of items and also could be prepared at a moderate cost, a number of approximations were required. As a result, the tables of standard errors provide an indication of the order of magnitude of the standard errors rather than precise standard errors for any specific item.

Table I presents the standard errors applicable to estimates of characteristics of the 1985 housing inventory. Linear interpolation should be used to determine the standard errors for estimates not specifically shown in this table.

The reliability of an estimated percentage, computed by using the sample data for both numerator and denominator, depends upon both the size of the percentage and the size of the total upon which the percentage is based. Estimated percentages are relatively more reliable than the corresponding estimates of the numerators of the percentages, particularly if the percentages are 50 percent or more.

Table II presents the standard errors of estimated percentages for the 1985 housing inventory. Two-way interpolation should be used to determine standard errors for estimated percentages not specifically shown in table II.

Included in tables I and II are estimates of standard errors for estimates of zero and zero percent. These estimates of standard errors are considered as overestimates of the true standard errors and should be used primarily for construction of confidence intervals for characteristics when estimates of zero are obtained.

For ratios, 100 (x/y), where x is not a subclass of y, table I underestimates the standard error of the ratio when there is little or no correlation between x and y. For this type of ratio, a better approximation of the standard error may be obtained by letting the standard error of the ratio be approximately equal to:

$$(100) \frac{x}{y} \sqrt{\left(\frac{s_x}{x}\right)^2 + \left(\frac{s_y}{y}\right)^2}$$

where: x = the numerator of the ratio
 y = the denominator of the ratio
 s_x = the standard error of the numerator
 s_y = the standard error of the denominator

Illustration of the Use of the Standard Error Tables.

Table 2-1 of this report shows that in the Detroit, MI, metropolitan area, there were 1,105,300 owner-occupied housing units. Interpolation using table I of this appendix shows that the standard error of an estimate of this size is approximately 11,030.

The following interpolation procedure was used. The information presented in the following table was extracted from table I. The entry for "x" is the one sought.

Size of estimate	Standard error
1,100,000	11,060
1,105,300	x
1,200,000	10,440

The entry for "x" is determined as follows by vertically interpolating between 11,060 and 10,440.

$$1,105,300 - 1,100,000 = 5,300$$

$$1,200,000 - 1,100,000 = 100,000$$

$$11,060 + \frac{5,300}{100,000}(10,440 - 11,060) = 11,030$$

Consequently, the 90-percent confidence interval, as shown by these data, is from 1,087,650 to 1,122,950 housing units. Therefore, a conclusion that the average estimate, derived from all possible samples, of 1985 owner-occupied housing units lies within a range computed in this way would be correct for roughly 90 percent of all possible samples.

Table 2-3 also shows that of the 1,105,300 owner-occupied housing units, 245,400 or 22.2 percent had two bedrooms. Interpolation using table II of this appendix (i.e., interpolation on both the base and percent) and applying the factor given in the footnote shows that the standard error of the 22.2 percent is approximately 0.8 percentage points. The following interpolation procedure was used.

The information presented in the following table was extracted from table II.

Base of percentage	Estimated percentage		
	10 or 90	22.2	25 or 75
1,100,000	0.5	a	0.7
1,105,300		p	
1,200,000	0.4	b	0.6

1. The entry for cell "a" is determined by horizontal interpolation between 0.5 and 0.7.

$$22.2 - 10.0 = 12.2$$

$$25.0 - 10.0 = 15.0$$

$$0.5 + \frac{12.2}{15.0}(0.7 - 0.5) = 0.7$$

2. The entry for cell "b" is determined by horizontal interpolation between 0.4 and 0.6.

$$22.2 - 10.0 = 12.2$$

$$25.0 - 10.0 = 15.0$$

$$0.4 + \frac{12.2}{15.0}(0.6 - 0.4) = 0.6$$

3. The entry for "p" is then determined by vertical interpolation between 0.7 and 0.6

$$1,105,300 - 1,100,000 = 5,300$$

$$1,200,000 - 1,100,000 = 100,000$$

$$0.7 + \frac{5,300}{100,000}(0.6 - 0.7) = 0.7$$

Applying a factor of 1.1 according to the footnote from table II gives a standard error of 0.8 percentage points. Consequently, the 90-percent confidence interval, as shown by these data, is from 20.9 to 23.5 percent.

Differences. The standard errors shown are not directly applicable to differences between two sample estimates. The standard error of a difference between estimates is approximately equal to the square root of the sum of the squares of the standard error of each estimate considered separately. This formula is quite accurate for the difference between estimates of the same characteristics in two different metropolitan areas or the difference between separate and uncorrelated characteristics in the same metropolitan area. If there is a high positive correlation

between the two characteristics, the formula will overestimate the true standard error; but if there is a high negative correlation, the formula will underestimate the true standard error.

Illustration of the Computation of the Standard Error of a Difference. Table 2-3 of this report shows that in the Detroit, MI, metropolitan area, there were 630,100 owner-occupied housing units with three bedrooms. Thus, the apparent difference, as shown by these data, between owner-occupied housing units with two bedrooms and owner-occupied housing units with three bedrooms is 384,700. Table I shows that the standard error of 245,400 is approximately 8,370 and the standard error of 630,100 is approximately 11,400. Therefore, the standard error of the estimated difference of 384,700 is about 14,140.

$$14,140 = \sqrt{(8,370)^2 + (11,400)^2}$$

Consequently, the 90-percent confidence interval for the 384,700 difference is from 362,080 to 407,320 housing units. Therefore, a conclusion that the average estimate derived from all possible samples, of this difference, lies within a range computed in this way would be correct for roughly 90 percent of all possible samples. Thus, we can conclude with 90-percent confidence that the number of 1985 owner-occupied housing units with three bedrooms is greater than the number of owner-occupied units with two bedrooms since the 90-percent confidence interval does not include zero or negative values.

Medians. For medians presented in certain tables, the sampling error depends on the size of the base and on the distribution upon which the median is based. An approximate method for measuring the reliability of the estimated median is to determine an interval about the estimated median so that there is a stated degree of confidence that the average median from all possible samples lies within the interval. The following procedure may be used to estimate confidence limits of a median based on sample data:

1. From table II, determine the standard error of a 50-percent characteristic on the base of the median.
2. Add to and subtract from 50 percent, the standard error determined in step 1.
3. Using the distribution of the characteristics, determine the confidence interval corresponding to the two points established in step 2. To find the lower endpoint of the confidence interval, it is necessary to know into which interval of the distribution the lower percentage limit

falls. Similarly, to find the upper endpoint of the confidence interval, it is necessary to know into which interval of the distribution the upper percentage limit falls. Note that these distribution intervals could be different, although this will not happen very often.

A 1.6 standard-error confidence interval may be determined by finding the values corresponding to 50 percent plus and minus 1.6 times the standard error determined in step 1. For about 90 out of 100 possible samples, the average median from all possible samples would lie between these two values.

Illustration of the Computation of the 90-Percent Confidence Interval of a Median. Table 2-9 of this report shows the median number of persons for owner-occupied housing units is 2.7. The base of the distribution from which this median was determined is 1,105,300 housing units.

1. Interpolation using table II and the applied factor shows that the standard error of 50 percent on a base of 1,105,300 is approximately 0.9 percentage points.
2. To obtain a 90-percent confidence interval on the estimated median, initially add to and subtract from 50 percent 1.6 times the standard error determined in step 1. This yields percentage limits of 48.6 and 51.4.
3. From the distribution for "persons" in table 2-9, the interval for owner-occupied housing units with three persons (for purposes of calculating the median, the category of three persons is considered to be from 2.5 to 3.5 persons) contains the 48.6 percent derived in step 2. About 507,600 housing units or 45.9 percent fall below this interval, and 217,400 housing units or 19.7 percent fall within this interval. By linear interpolation, the lower limit of the 90-percent confidence interval is found to be about 2.6.

$$2.5 + (3.5 - 2.5) \frac{48.6 - 45.9}{19.7} = 2.6$$

Similarly, the interval for owner-occupied housing units with three persons contains the 51.4 percent derived in step 2. About 507,600 housing units or 45.9 percent fall below this interval, and 217,400 housing units or 19.7 percent fall within this interval. The upper limit of the 90-percent confidence interval is found to be about 2.8.

$$2.5 + (3.5 - 2.5) \frac{51.4 - 45.9}{19.7} = 2.8$$

Thus, the 90-percent confidence interval ranges from 2.6 to 2.8 persons.

Table I. Standard Errors for Estimated Number of Housing Units in the 1985 Detroit, MI, PMSA

Size of estimate	Standard error ¹		
	Combined owner and renter housing units ²	Owner housing units ³	Renter housing units ⁴
0.....	300	340	260
200.....	300	340	260
500.....	390	410	360
700.....	460	480	430
1,000.....	550	580	510
2,500.....	870	920	810
5,000.....	1,230	1,290	1,140
10,000.....	1,740	1,830	1,610
25,000.....	2,740	2,880	2,540
50,000.....	3,840	4,030	3,560
75,000.....	4,670	4,900	4,330
100,000.....	5,350	5,620	4,960
150,000.....	6,440	6,770	5,980
200,000.....	7,320	7,680	6,780
250,000.....	8,040	8,440	7,450
300,000.....	8,640	9,070	8,020
400,000.....	9,600	10,080	8,900
500,000.....	10,300	10,810	9,550
600,000.....	10,780	11,310	9,990
700,000.....	11,070	11,620	-
800,000.....	11,190	11,750	-
900,000.....	11,140	11,700	-
1,000,000.....	10,930	11,470	-
1,100,000.....	10,540	11,060	-
1,200,000.....	9,940	10,440	-
1,300,000.....	9,110	-	-
1,400,000.....	7,970	-	-
1,500,000.....	6,340	-	-
1,600,000.....	3,640	-	-
1,644,696.....	-	-	-

¹To compute standard errors for new construction estimates, the standard errors in the table should be multiplied by a factor of 1.0 for owner housing units, 1.2 for renter housing units, and 1.1 for the combined owner and renter housing units.

²Some examples that pertain to both owner and renter housing units are: total housing units; all occupied housing units; all year-round housing units; mobile homes or trailers; and total vacant housing units.

³The owner housing units pertain to owner-occupied housing units and vacant housing units excluding vacant-for-rent housing units.

⁴The renter housing units pertain to renter-occupied housing units and vacant-for-rent housing units.

Table II. Standard Errors for Estimated Percentages of Housing Units in the 1985 Housing Inventory of the Detroit, MI, PMSA

Base of percentage	Estimated percentage ¹					
	0 or 100	1 or 99	5 or 95	10 or 90	25 or 75	50
200	56.7	56.7	56.7	56.7	56.7	57.2
500	34.4	34.4	34.4	34.4	34.4	36.2
700	27.2	27.2	27.2	27.2	27.2	30.6
1,000	20.8	20.8	20.8	20.8	22.2	25.6
2,500	9.5	9.5	9.5	9.7	14.0	16.2
5,000	5.0	5.0	5.0	6.9	9.9	11.4
10,000	2.6	2.6	3.5	4.9	7.0	8.1
25,000	1.0	1.0	2.2	3.1	4.4	5.1
50,000	0.5	0.7	1.6	2.2	3.1	3.6
75,000	0.3	0.6	1.3	1.8	2.6	3.0
100,000	0.3	0.5	1.1	1.5	2.2	2.6
150,000	0.2	0.4	0.9	1.3	1.8	2.1
200,000	0.13	0.4	0.8	1.1	1.6	1.8
250,000	0.10	0.3	0.7	1.0	1.4	1.6
300,000	0.09	0.3	0.6	0.9	1.3	1.5
400,000	0.07	0.3	0.6	0.8	1.1	1.3
500,000	0.05	0.2	0.5	0.7	1.0	1.1
600,000	0.04	0.2	0.5	0.6	0.9	1.0
700,000	0.04	0.2	0.4	0.6	0.8	1.0
800,000	0.03	0.2	0.4	0.5	0.8	0.9
900,000	0.03	0.2	0.4	0.5	0.7	0.9
1,000,000	0.03	0.2	0.4	0.5	0.7	0.8
1,100,000	0.02	0.15	0.3	0.5	0.7	0.8
1,200,000	0.02	0.15	0.3	0.4	0.6	0.7
1,300,000	0.02	0.14	0.3	0.4	0.6	0.7
1,400,000	0.02	0.14	0.3	0.4	0.6	0.7
1,500,000	0.02	0.13	0.3	0.4	0.6	0.7
1,600,000	0.02	0.13	0.3	0.4	0.6	0.6
1,700,000	0.02	0.12	0.3	0.4	0.5	0.6

¹Standard errors are presented to the nearest one-tenth of one percentage point except when the standard error is less than or equal to fifteen-hundredths of one percentage point; in those cases, the standard error is shown to the nearest one-hundredth of one percentage point. For estimates pertaining to new construction, the standard errors shown in the table should be multiplied by a factor of 1.2.

The following factors should be applied to estimates that do not pertain strictly to new construction. For estimates pertaining to both owners and renters, apply a factor of 1.1. For estimates pertaining to owner housing units, apply a factor of 1.1. For estimates pertaining to renter housing units, apply a factor of 1.0.

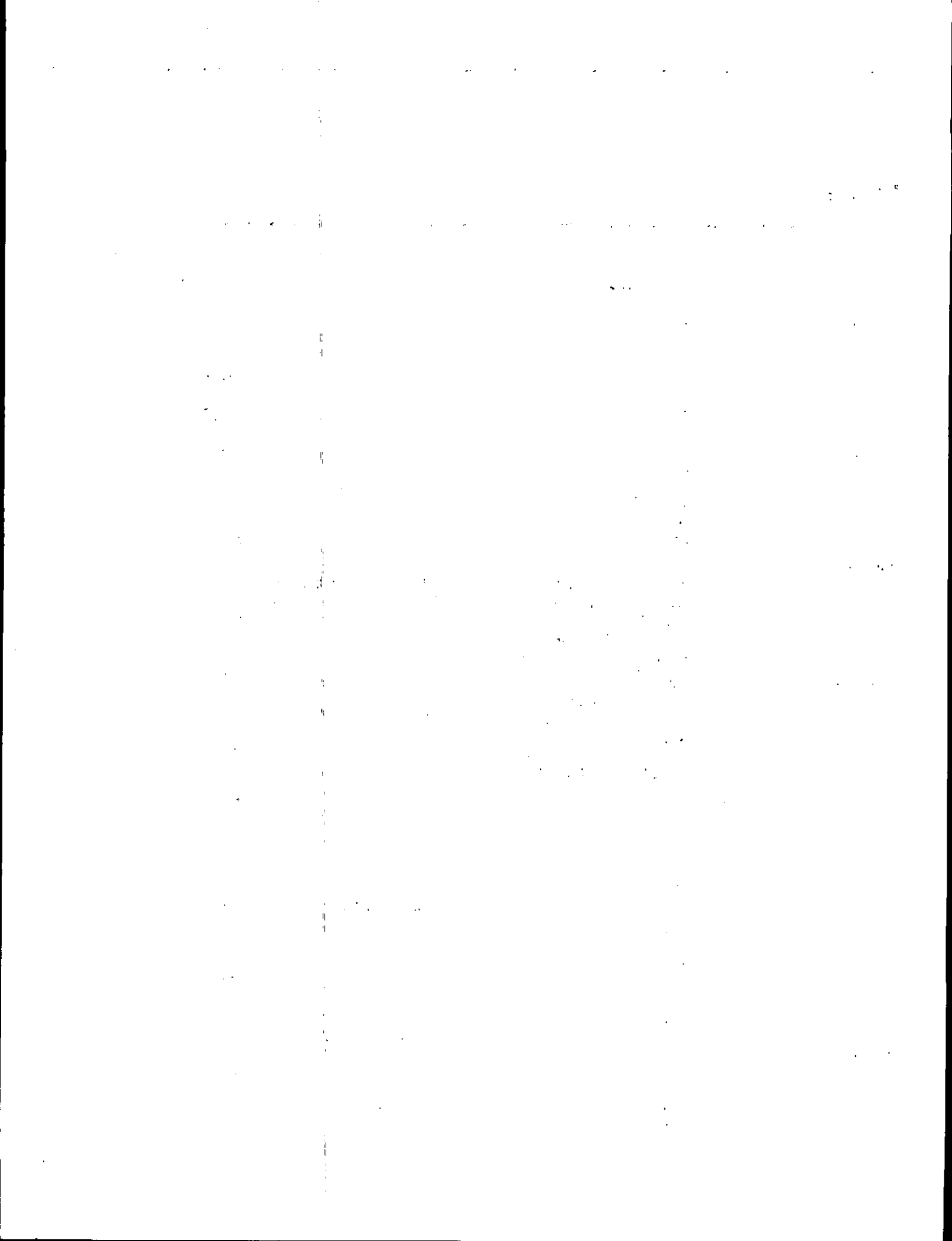

Index

	Chapter-Table		Chapter-Table
A			
Air Conditioning	1-4		
	2-4		
	3-4		
	4-4		
	5-4		
	6-4		
B			
Basement	1-2		
	2-2		
	3-2		
	4-2		
	5-2		
	6-2		
Bathrooms.....	1-3		
	2-3, 2-17, 2-18, 2-20, 2-21		
	3-3, 3-17, 3-18, 3-20, 3-21, 3-22		
	4-3, 4-17, 4-18, 4-20, 4-21		
	5-3, 5-17, 5-18, 5-20, 5-21, 5-22		
	6-3, 6-17, 6-18, 6-20, 6-21, 6-22		
Bedrooms	1-3		
	2-3, 2-17, 2-18, 2-20, 2-21		
	3-3, 3-17, 3-18, 3-20, 3-21, 3-22		
	4-3, 4-17, 4-18, 4-20, 4-21		
	5-3, 5-17, 5-18, 5-20, 5-21, 5-22		
	6-3, 6-17, 6-18, 6-20, 6-21, 6-22		
Broken plaster or peeling paint (interior)	1-6		
	2-7		
	3-7		
	4-7		
	5-7		
	6-7		
Burners.....	1-4		
	2-4		
	3-4		
	4-4		
	5-4		
	6-4		
C			
Cars and trucks available.....	2-7		
	3-7		
	4-7		
	5-7		
	6-7		
C—Continued			
Clothes dryer	1-4		
	2-4, 2-5		
	3-4, 3-5		
	4-4, 4-5		
	5-4, 5-5		
	6-4, 6-5		
Commercial establishment.....	1-7		
	3-14		
	5-14		
	6-14		
Condominiums and cooperatives:			
Fee	1-7		
	2-13		
	3-13		
	5-13		
	6-13		
Number	1-1		
	2-1		
	3-1		
	4-1		
	5-1		
	6-1		
D			
Dining room, separate.....	1-6		
	2-7		
	3-7		
	4-7		
	5-7		
	6-7		
Dishwasher.....	1-4		
	2-4		
	3-4		
	4-4		
	5-4		
	6-4		

	Chapter-Table
D—Continued	
Disposal in sink	1-4 2-4 3-4 4-4 5-4
Down payment, major source of ...	3-14 5-14 6-14
Duration of vacancy.....	1-1
E	
Electric fuses and circuit breakers	2-6 3-6 4-6 5-6 6-6
Electric outlets, rooms without	1-6 2-7 3-7 4-7 5-7 6-7
Electric wiring:	
Exposed.....	1-6 2-7 3-7 4-7 5-7 6-7
Lack of.....	1-6 2-7 3-7 4-7 5-7 6-7
Elevator on floor.....	1-2 2-2 3-2 4-2 5-2 6-2
External walls, condition of	1-2 2-2 3-2 4-2 5-2 6-2

	Chapter-Table
F	
Fireplace	1-6 2-7 3-7 4-7 5-7 6-7
First-time owners	3-14 5-14 6-14
Floors, holes in.....	1-6 2-7 3-7 4-7 5-7 6-7
Flush toilets:	
Breakdowns	2-6 3-6 4-6 5-6 6-6
Lacking.....	1-4 2-4 3-4 4-4 5-4 6-4
Foundation:	
Condition	1-2 2-2 3-2 4-2 5-2 6-2
Type	1-2 2-2 3-2 4-2 5-2 6-2
Fuel:	
Central air conditioning.....	1-5 2-5 3-5 4-5 5-5 6-5
Clothes dryer	1-5 2-5 3-5 4-5 5-5 6-5

F—Continued	Chapter-Table	H—Continued	Chapter-Table
Fuel—Continued		Heating equipment—Continued	
Cooking	1-5 2-5, 2-20, 2-21 3-5, 3-20, 3-21, 3-22 4-5, 4-20, 4-21 5-5, 5-20, 5-21, 5-22 6-5, 6-20, 6-21, 6-22	Other	1-4 2-4 3-4 4-4 5-4 6-4
Main house heating	1-5 2-5, 2-20, 2-21 3-5, 3-20, 3-21, 3-22 4-5, 4-20, 4-21 5-5, 5-20, 5-21, 5-22 6-5, 6-20, 6-21, 6-22	Heating problems:	
Other house heating	1-5 2-5 3-5 4-5 5-5 6-5	Equipment breakdowns	2-6 3-6 4-6 5-6 6-6
Units using each type	1-5 2-5 3-5 4-5 5-5 6-5	Other causes	2-6 3-6 4-6 5-6 6-6
Water heating	1-5 2-5 3-5 4-5 5-5 6-5	Holes:	
		In floors	1-6 2-7 3-7 4-7 5-7 6-7
		In roof	1-2 2-2 3-2 4-2 5-2 6-2
		Open cracks (interior)	1-6 2-7 3-7 4-7 5-7 6-7
G		Homeowners, first-time	3-14 5-14 6-14
Garage or carport	1-6 2-7 3-7 4-7 5-7 6-7	Home search	2-11 3-11 4-11 5-11 6-11
H		Households and Householders:	
Heating equipment:		Adults and single children under 18 years of age	2-9 3-9 4-9 5-9 6-9
Breakdowns	2-6 3-6 4-6 5-6 6-6		
Main	1-4 2-4, 2-20, 2-21 3-4, 3-20, 3-21, 3-22 4-4, 4-20, 4-21 5-4, 5-20, 5-21, 5-22 6-4, 6-20, 6-21, 6-22		

	Chapter-Table
H—Continued	
Households and Householders:—Continued	
Age of householder.....	2-9 3-9 4-9 5-9 6-9
Household composition	2-9, 2-20, 2-21 3-9, 3-20, 3-21, 3-22 4-9, 4-20, 4-21 5-9, 5-20, 5-21, 5-22 6-9, 6-20, 6-21, 6-22
Household moves and formation after 1979	2-9 3-9 4-9 5-9 6-9
Household moves and formation in last year.....	2-9 3-9 4-9 5-9 6-9
Number of single children under 18 years old.....	2-9 3-9 4-9 5-9 6-9
Own never married children under 18 years old.....	2-9, 2-20, 2-21 3-9, 3-20, 3-21, 3-22 4-9, 4-20, 4-21 5-9, 5-20, 5-21, 5-22 6-9, 6-20, 6-21, 6-22
Persons other than spouse or children	2-9 3-9 4-9 5-9 6-9
Persons 65 years old and over..	2-9 3-9 4-9 5-9 6-9
Year householder moved into unit	2-9 3-9 4-9 5-9 6-9

	Chapter-Table
H—Continued	
Households and Householders—Continued	
Years of school completed	2-9 3-9 4-9 5-9 6-9
Housing costs:	
Annual taxes paid per \$1,000 value.....	1-7 2-13 3-13 4-13 5-13 6-13
Condominium and cooperative fee.....	1-7 2-13 3-13 4-13 5-13 6-13
Cost and ownership sharing	2-13 3-13 5-13 6-13
Electricity.....	2-13 3-13 4-13 5-13 6-13
Fuel oil.....	2-13 3-13 4-13 5-13 6-13
Piped gas.....	2-13 3-13 4-13 5-13 6-13
Maintenance in last year, routine	2-13 3-13 5-13 6-13
Monthly costs	1-7 2-13, 2-17, 2-18, 2-19, 2-20, 2-21 3-13, 3-17, 3-18, 3-19, 3-20, 3-21, 3-22 4-13, 4-17, 4-18, 4-19, 4-20, 4-21 5-13, 5-17, 5-18, 5-19, 5-20, 5-21, 5-22 6-13, 6-17, 6-18, 6-19, 6-20, 6-21, 6-22

	Chapter-Table
H—Continued	
Housing Costs:—Continued	
Monthly costs as a percentage of income.....	2-13, 2-19; 2-20 3-13, 3-19, 3-20, 3-22 4-13, 4-19, 4-20 5-13, 5-19, 5-20, 5-22 6-13, 6-19, 6-20, 6-22
Other housing costs per month .	1-7 2-13 3-13 5-13 6-13
Principal and interest.....	2-13, 2-19, 2-20, 2-21 3-13, 3-19, 3-20, 3-21, 3-22 5-13, 5-19, 5-20, 5-21, 5-22 6-13, 6-19, 6-20, 6-21, 6-22
Property insurance.....	2-13 3-13 4-13 5-13 6-13
Real estate taxes.....	1-7 2-13, 2-19, 2-20, 2-21 3-13, 3-19, 3-20, 3-21, 3-22 5-13, 5-19, 5-20, 5-21, 5-22 6-13, 6-19, 6-20, 6-21, 6-22
Rent paid by lodgers.....	2-13 3-13 4-13 5-13 6-13
Selected utilities and fuels.....	2-13 3-13 4-13 5-13 6-13

I

Income Characteristics:	
Amount of savings and investments.....	2-12 3-12 4-12 5-12 6-12
Food stamps.....	2-12 3-12 4-12 5-12 6-12

	Chapter-Table
I—Continued	
Income Characteristics:—Continued	
Household income.....	2-12 3-12 4-12 5-12 6-12
As a percent of poverty level.....	2-12 3-12 4-12 5-12 6-12
Income of families and primary individuals.....	2-12, 2-17, 2-18, 2-19, 2-20, 2-21 3-12, 3-17, 3-18, 3-19, 3-20, 3-21, 3-22 4-12, 4-17, 4-18, 4-19, 4-20, 4-21 5-12, 5-17, 5-18, 5-19, 5-20, 5-21, 5-22 6-12, 6-17, 6-18, 6-19, 6-20, 6-21, 6-22
Income sources of families and primary individuals.....	2-12 3-12 4-12 5-12 6-12
Rent reductions.....	1-7 2-12, 2-20, 2-21 4-12, 4-20, 4-21 5-12, 5-20, 5-21 6-12, 6-20, 6-21

K

Kitchen facilities, complete.....	1-4 2-4 3-4 4-4 5-4 6-4
-----------------------------------	--

L

Light fixtures in public halls.....	1-2 2-2 3-2 4-2 5-2 6-2
Lot size.....	1-3 2-3, 2-17, 2-18 3-3, 3-17, 3-18 4-3, 4-17, 4-18 5-3, 5-17, 5-18 6-3, 6-17, 6-18

L—Continued	Chapter-Table
Living rooms or recreation rooms	1-6 2-7 3-7 5-7 6-7
M	
Medical or dental office	1-7 3-14 5-14 6-14
Mobile home:	
Number	1-6 2-8 3-8 4-8 5-8 6-8
Park fee paid	1-7 3-13 5-13 6-13
Mortgage:	
Current interest rate	3-15 5-15 6-15
Current total loan as percent of value	3-15 5-15 6-15
Items included in primary mortgage payment	3-15 5-15 6-15
Lenders of primary and secondary mortgages	2-19 3-15, 3-19 5-15, 5-19 6-15, 6-19
Monthly payment for principal and interest	2-13, 2-19, 2-20, 2-21 3-13, 3-19, 3-20, 3-21, 3-22 5-13, 5-19, 5-20, 5-21, 5-22 6-13, 6-19, 6-20, 6-21, 6-22
Number of current mortgages ...	3-15 5-15 6-15

M—Continued	Chapter-Table
Mortgage:—Continued	
Origination	2-19 3-15, 3-19 5-15, 5-19 6-15, 6-19
Payment plan of primary mortgage	2-19 3-15, 3-19 5-15, 5-19 6-15, 6-19
Payment plan of secondary mortgage	2-19 3-15, 3-19 5-15, 5-19 6-15, 6-19
Remaining years mortgaged	3-15 5-15 6-15
State and local mortgage	3-15 5-15 6-15
Term of primary mortgage at origination or assumption	3-15 5-15 6-15
Total outstanding principal amount	3-15 5-15 6-15
Type of primary mortgage	2-19 3-15, 3-19 5-15, 5-19
Year primary mortgage originated	3-15 5-15 6-15

N

Neighborhood:	
Age of other residential buildings within 300 feet	1-6 2-8 3-8 4-8 5-8 6-8
Bars on windows of buildings ...	1-6 2-8 3-8 4-8 5-8 6-8

	Chapter-Table
N-Continued	
Neighborhood:—Continued	
Conditions	2-8 3-8 4-8 5-8 6-8
Condition of streets	1-6 2-8 3-8 4-8 5-8 6-8
Description of area within 300 feet	1-6 2-8 3-8 4-8 5-8 6-8
Mobile homes in group	1-6 2-8 3-8 4-8 5-8 6-8
Opinion of neighborhood	2-8 3-8 4-8 5-8 6-8
Other buildings vandalized or with interior exposed	1-6 2-8 3-8 4-8 5-8 6-8
Neighborhood search	2-11 3-11 4-11 5-11 6-11
Trash, litter, or junk on streets or any properties	1-6 2-8 3-8 4-8 5-8 6-8

	Chapter-Table
O	
Opinion of structure	2-7 3-7 4-7 5-7 6-7
Oven	1-4 2-4 3-4 4-4 5-4 6-4
Owner or manager on property	1-6 2-7 4-7 5-7 6-7
Other activities on property	1-7 3-14 5-14 6-14
P	
Parking off street	2-7 3-7 4-7 5-7 6-7
Permanent residence	1-1
Persons:	
Number	2-9, 2-17, 2-18, 2-20, 2-21 3-9, 3-17, 3-18, 3-20, 3-21, 3-22, 4-9, 4-17, 4-18, 4-20, 4-21, 5-9, 5-17, 5-18, 5-20, 5-21, 5-22 6-9, 6-17, 6-18, 6-20, 6-21, 6-22
Per room	2-3 3-3 4-3 5-3 6-3
Physical problems of structure	2-7 3-7 4-7 5-7 6-7

	Chapter-Table
P—Continued	
Plumbing	1-4
	2-4
	3-4
	4-4
	5-4
	6-4
Porch, deck, balcony or patio	1-6
	2-7
	3-7
	4-7
	5-7
	6-7
Previous occupancy	2-2
	3-2
	4-2
	5-2
	6-2
Previous unit of recent movers:	
Change in housing costs	2-10
	3-10
	4-10
	5-10
	6-10
Location	2-10
	3-10
	4-10
	5-10
	6-10
Owned or rented by someone who moved here	2-10
	3-10
	4-10
	5-10
	6-10
Persons, number	2-10
	3-10
	4-10
	5-10
	6-10
Reasons for leaving	2-11
	3-11
	4-11
	5-11
	6-11
Structure type	2-10
	3-10
	4-10
	5-10
	6-10

	Chapter-Table
P—continued	
Tenure	2-10
	3-10
	4-10
	5-10
	6-10
Purchased price	2-20, 2-21
	3-14, 3-20, 3-21, 3-22
	5-14, 5-20, 5-21, 5-22
	6-14, 6-20, 6-21, 6-22
R	
Race and origin	2-1
	3-1
	4-1
	5-1
	6-1
Rats, signs of	2-7
	3-7
	4-7
	5-7
	6-7
Recent mover:	
Choice of present home	2-11
	3-11
	4-11
	5-11
	6-11
Choice of present neighborhood	2-11
	3-11
	4-11
	5-11
	6-11
Comparison to previous home ..	2-11
	3-11
	4-11
	5-11
	6-11
Comparison to previous neighborhood	2-11
	3-11
	4-11
	5-11
	6-11
Home search	2-11
	3-11
	4-11
	5-11
	6-11
Neighborhood search	2-11
	3-11
	4-11
	5-11
	6-11

R—Continued	Chapter-Table
Previous unit	2-10 3-10 4-10 5-10 6-10
Reasons for leaving previous unit	2-11 3-11 4-11 5-11 6-11
Refrigerator	1-4 2-4 3-4 4-4 5-4 6-4
Renovations:	
Government subsidy for repairs ..	3-16 5-16 6-16
Repairs, improvements, alterations in last 2 years	3-16 5-16 6-16
Roof, condition of	1-2 2-2 3-2 4-2 5-2 6-2
Rooms	1-3 2-3, 2-17, 2-18, 2-20, 2-21 3-3, 3-17, 3-18, 3-20, 3-21, 3-22 4-3, 4-17, 4-18, 4-20, 4-21, 4-22 5-3, 5-17, 5-18, 5-20, 5-21, 5-22 6-3, 6-17, 6-18, 6-20, 6-21, 6-22
S	
Selected amenities	1-6 2-7 3-7 4-7 5-7 6-7
Selected deficiencies	1-6 2-7 3-7 4-7 5-7 6-7

S—Continued	Chapter-Table
Selected geographic areas	2-1
Sewage disposal:	
Breakdowns	2-6 3-6 4-6 5-6 6-6
Means of	1-4 2-4, 2-20, 2-21 3-4, 3-20, 3-21, 3-22 4-4, 4-20, 4-21, 4-22 5-4, 5-20, 5-21, 5-22 6-4, 6-20, 6-21, 6-22
Sink	1-4 2-4 3-4 4-4 5-4 6-4
Site placement	1-2 2-2 3-2 4-2 5-2 6-2
Source of water	1-4 2-4, 2-20, 2-21 3-4, 3-20, 3-21, 3-22 4-4, 4-20, 4-21 5-4, 5-20, 5-21, 5-22 6-4, 6-20, 6-21, 6-22
Square footage:	
Of unit	1-3 2-3, 2-18 3-3, 3-18 4-3, 4-18 5-3, 5-18 6-3, 6-18
Per person	2-3 3-3 4-3 5-3 6-3
Stairways, common	1-2 2-2 3-2 4-2 5-2 6-2

	Chapter-Table
S—Continued	
Statistical areas	1-1
	2-1
	3-1
	4-1
	5-1
	6-1
Stories:	
Between main and apartment entrances.....	1-2
	2-2
	3-2
	4-2
	5-2
	6-2
In structure	1-2
	2-2
	3-2
	4-2
	5-2
	6-2
Streets, condition of	2-8
	3-8
	4-8
	5-8
	6-8
Suitability for year-round use.....	1-1
T	
Telephone available	2-7
	3-7
	4-7
	5-7
	6-7
Tenure	2-1
	3-1
	4-1
	5-1
	6-1
U	
Units in structure	1-1
	2-1, 2-20, 2-21,
	3-1, 3-20, 3-21, 3-22
	4-1, 4-20, 4-21
	5-1, 5-20, 5-21, 5-22
	6-1, 6-20, 6-21, 6-22

	Chapter-Table
V	
Vacancy, duration of	1-1
Value	1-7
	2-17, 2-18, 2-19, 2-20, 2-21
	3-14, 3-17, 3-18, 3-19, 3-20,
	3-21, 3-22
	5-14, 5-17, 5-18, 5-19, 5-20,
	5-21, 5-22
	6-14, 6-17, 6-18, 6-19, 6-20,
	6-21, 6-22
Value-income ratio.....	2-19, 2-20, 2-21
	3-14, 3-19, 3-20, 3-21
	5-14, 5-19, 5-20, 5-21
	6-14, 6-19, 6-20, 6-21
Vandalized, other buildings	1-6
	2-8
	3-8
	4-8
	5-8
	6-8
W	
Washing machine.....	1-4
	2-4
	3-4
	4-4
	5-4
	6-4
Water leakage	2-7
	3-7
	4-7
	5-7
	6-7
Water supply stoppage.....	2-6
	3-6
	4-6
	5-6
	6-6
Windows:	
External conditions of building (with sample unit).....	1-2
	2-2
	3-2
	4-2
	5-2
	6-2
Bars on (other) buildings	1-6
	2-8
	3-8
	4-8
	5-8
	6-8

	Chapter-Table		Chapter-Table
		Y	
Year householder moved into unit .	2-9	Year structure built	1-1
	3-9		2-1, 2-20, 2-21
	4-9		3-1, 3-20, 3-21, 3-22
	5-9		4-1, 4-20, 4-21
	6-9	Year unit acquired	5-1, 5-20, 5-21, 5-22
			6-1, 6-20, 6-21, 6-22
			3-14
			5-14
			6-14

Selected Subareas for Publication for 1985

BOSTON, MA-NH, CMSA

Boston City
Cambridge City
Brockton City

DALLAS, TX, PMSA

Dallas City
Balance of Dallas Co. (Exclude Dallas City)
Collin Co.

DETROIT, MI, PMSA

Detroit City
Balance of Wayne Co. (Exclude Detroit City)
Oakland Co.

FORT WORTH-ARLINGTON, TX, PMSA

Fort Worth City
Arlington City
Balance of Tarrant Co. (Exclude Fort Worth City and
Arlington City)

LOS ANGELES-LONG BEACH, CA, PMSA

Los Angeles City
Long Beach City
Balance of Los Angeles Co. (Exclude Los Angeles City
and Long Beach City)

MINNEAPOLIS-ST. PAUL, MN-WI, MSA

Minneapolis City
St. Paul City
Balance of Hennepin Co. (Exclude Minneapolis City)

PHILADELPHIA, PA-NJ, PMSA

Philadelphia City
Montgomery Co.
Delaware Co.

PHOENIX, AZ, MSA

Phoenix City
Mesa City
Balance of Maricopa Co. (Exclude Phoenix City and
Mesa City)

SAN FRANCISCO-OAKLAND, CA, AREA PMSA's

San Francisco City
Oakland City
Balance of Alameda Co. (Exclude Oakland City)

TAMPA-ST. PETERSBURG, FL, MSA

Tampa City
St. Petersburg City
Balance of Pinellas Co. (Exclude St. Petersburg City)

WASHINGTON, DC-MD-VA, MSA

District of Columbia
Prince George's Co., MD
Fairfax Co., VA

NOTE: With each Metropolitan area, subareas are listed in order of boxhead appearance from subarea 1 through subarea 3.