

Virginia: 2010

Population and Housing Unit Counts

2010 Census of Population and Housing

Issued July 2012

CPH-2-48



U.S. Department of Commerce
Economics and Statistics Administration
U.S. CENSUS BUREAU
census.gov

United States[®]
Census
2010

Virginia: 2010

Issued July 2012

Population and Housing Unit Counts

CPH-2-48



U.S. Department of Commerce

Rebecca M. Blank,
Acting Secretary

Rebecca M. Blank,
Deputy Secretary

Economics and Statistics Administration

Vacant,
Under Secretary
for Economic Affairs

U.S. CENSUS BUREAU
Robert M. Groves,
Director

SUGGESTED CITATION

U.S. Census Bureau,
2010 Census of
Population and Housing,
*Population and
Housing Unit Counts*,
CPH-2-48, Virginia
U.S. Government Printing Office,
Washington, DC,
2012



**Economics
and Statistics
Administration**

Vacant,
Under Secretary for
Economic Affairs



U.S. CENSUS BUREAU

Robert M. Groves,
Director

Thomas L. Mesenbourg,
Deputy Director and
Chief Operating Officer

Nancy A. Potok,
Associate Director
for Demographic Programs

Enrique J. Lamas,
Chief, Population Division

CONTENTS

List of Statistical Tables	v
How to Use This Census Report	I-1
Table Finding Guide	II-1
User Notes	III-1
Crosswalk of Urban Areas and Places: 2010	IV-1
Statistical Tables	1
Appendixes	
A Geographic Terms and Concepts	*
B Definitions of Subject Characteristics	*
C Data Collection and Processing Procedures	*
D Questionnaire	*
E Maps	E-1
F Operational Overview and Accuracy of the Data	*
G Residence Rule and Residence Situations for the 2010 Census of the United States	*
H Acknowledgments	*

*Appendix may be found in the separate volume, CPH-2-A, *Population and Housing Unit Counts, Selected Appendixes*, in print and on the Internet at <www.census.gov/prod/cen2010/cph-2-a.pdf>.

LIST OF
STATISTICAL
TABLES

Table no.	Title	Page
1.	Population: Earliest Census to 2010; and Housing Units: 1950 to 2010 State, Urban and Rural	1
2.	Population, Housing Units, and Land Area by Urban and Rural and Size of Urban Area: 2010 State, Urban and Rural, Size of Urban Area [Population]	2
3.	Population by Urban and Rural and Size of Place: 2010 . . . State, Size of Place [Population]	4
4.	Population and Housing Units: 1970 to 2010 State, County/County Equivalent	6
5.	Population, Housing Units, Land Area, and Density: 2010; and Percent Change: 1980 to 2010 State, County/County Equivalent	8
6.	Rank of Counties by Percent Change in Population: 2000 to 2010 County/County Equivalent	10
7.	Population by Urban and Rural: 2010 State, County/County Equivalent	11
8.	Population and Housing Units: 1990 to 2010; and Area Measurements and Density: 2010 State, County/County Equivalent, County Subdivision, Place	13
9.	Population and Housing Units: 1990 to 2010; and Area Measurements and Density: 2010 State, Place and [in Selected States] County Subdivision	38
10.	Rank by 2010 Population and Housing Units: 2000 and 2010 Place [2,500 or More Population]	56
11.	Rank of Places by Percent Change in Population: 2000 to 2010 Place [2,500 or More Population]	60
12.	Population and Housing Units for Urban Areas: 2010 State, Urbanized Area, Urban Cluster	62

How to Use This Census Report

CONTENTS

	Page
Introduction	I-1
How to Find Geographic Areas and Subject Matter Data	I-2
How to Use the Statistical Tables	I-2
Graphics	I-5
User Notes	I-5
Appendixes	I-5

INTRODUCTION

Data from the 2010 Census for the United States and Puerto Rico are presented in two printed report series and a single report for American Indians and Alaska Natives by tribe:

1. CPH-1, *Summary Population and Housing Characteristics*
2. CPH-2, *Population and Housing Unit Counts*
3. CPH-3, *Characteristics of American Indians and Alaska Natives by Tribe*

The data from the 2010 Census were derived from a limited number of basic questions asked of the entire population and about every housing unit. Appendix D (see *Selected Appendixes* report at <www.census.gov/prod/cen2010/cph-2-a.pdf>) presents a facsimile of the questionnaire pages used to collect the data included in this report. Note that the "long form" data included in previous censuses are not included in the 2010 Census.

The CPH-1, *Summary Population and Housing Characteristics*, report series provides data based on age, Hispanic or Latino origin, household relationship, race, sex, tenure (owner- or renter-occupied), and vacancy characteristics. Land area measurements and population density also are provided. This series is similar to the Census 2000 PHC-1 series.

The CPH-2, *Population and Housing Unit Counts*, report series provides 2010 Census and historical comparisons of the population and housing unit counts. It also provides area measurements and density. The user notes section documents geographic changes over the past decade. This series is similar to the Census 2000 PHC-3 series.

In each series, there is one report for each state, the District of Columbia, and Puerto Rico, plus a United States summary report. Many tables in the United States summary reports include data for Puerto Rico.

The CPH-3, *Characteristics of American Indians and Alaska Natives by Tribe*, report provides population and housing information for selected American Indian and Alaska Native tribes. This report is similar to the Census 2000 PHC-5 report. This is a single report covering the entire United States.

HOW TO FIND GEOGRAPHIC AREAS AND SUBJECT MATTER DATA

This report includes a table finding guide to assist the user in locating those statistical tables that contain the desired data. The table finding guide lists alphabetically, by geographic area, the subjects shown in this report. To determine which tables in this report show data for a particular topic, find the subject in the left-hand column of the table finding guide and then look across the columns using the headings at the top for the desired type of geographic area. Figure I-1 is an example of a table finding guide.

The table finding guide does not include cross-classification of subject-matter items. Additional information to locate data within specific reports is provided in the headnote at the top of the table finding guide and in the footnotes at the bottom of the guide.

Figure I-1.

Table Finding Guide

SUBJECTS BY TYPE OF GEOGRAPHIC AREA AND TABLE NUMBER

The types of geographic areas covered in this report are shown on the side, and subjects are shown at the top. See CPH-2-A, *Population and Housing Unit Counts, Selected Appendixes* (<www.census.gov/prod/cen2010/cph-2-a.pdf>), for a description of area classifications (Appendix A) and for definitions and explanations of subject characteristics (Appendix B).

Geographic area	Population			Housing units			Area measurement		Average per square mile of land (density)		Number of places
	2010 Census	Previous censuses	Change from previous census	2010 Census	Previous censuses	Change from previous census	Total area	Land area	Population	Housing units	
THE STATE¹											
Total	1,2,3,4,5,7,8,9,12	1,4,8,9	1,5,9	1,2,4,5,8,9,12	1,4,8,9	1,5,9	8,9	2,5,8,9	5,8,9	5,8,9	1,3
Urban and rural	1,2,3,7,12	1	1	1,2,12	1	1	—	2	—	—	3
Current urban definition	1,2,7,12	1	1	1,2,12	1	1	—	2	—	—	—
1950–90 urban definition	1	1	1	1	1	1	—	—	—	—	—
Urban and rural by size of place	3	—	—	—	—	—	—	—	—	—	3
In urbanized area and in urban cluster	2,7,12	—	—	2,12	—	—	—	2	—	—	—
Size of urban area	2	—	—	2	—	—	—	2	—	—	—
In place and not in place	3,7	—	—	—	—	—	—	—	—	—	3
COUNTY²											
Total	4,5,6,8	4,6,8	5,6	4,8	4,8	5	8	5,8	5,8	5,8	—
Urban and rural	7	—	—	—	—	—	—	—	—	—	—
By percent change rank	6	6	6	—	—	—	—	—	—	—	—
COUNTY SUBDIVISION³											
By county	8	8	—	8	8	—	8	8	8	8	—
Alphabetically	9	9	9	9	9	9	9	9	9	9	—
By 2010 rank	10a	10a	—	10a	10a	—	—	—	—	—	—
By percent change rank	11a	11a	11a	—	—	—	—	—	—	—	—
PLACE											
By county and county subdivision	8	8	—	8	8	—	8	8	8	8	—
Alphabetically	9	9	9	9	9	9	9	9	9	9	—
By 2010 rank	10	10	—	10	10	—	—	—	—	—	—
By percent change rank	11	11	11	—	—	—	—	—	—	—	—
URBAN AREA											
Urbanized area and urban cluster	12	—	12	—	—	—	—	—	—	—	—

¹ State, District of Columbia, or Puerto Rico.

² Parish in Louisiana; city and borough, municipality, borough, or census area in Alaska; and municipio in Puerto Rico; in Maryland, Missouri, Nevada, and Virginia, one or more cities are independent of counties and are treated as statistical equivalents of counties; the entire District of Columbia, which has no counties, is treated as a county equivalent.

³ County subdivisions within the state are shown alphabetically with places for the following 12 states: Connecticut, Maine, Massachusetts, Michigan, Minnesota, New Hampshire, New Jersey, New York, Pennsylvania, Rhode Island, Vermont, and Wisconsin.

HOW TO USE THE STATISTICAL TABLES

Parts of a Statistical Table

The census data included in printed reports are arranged in tables. Each table includes four major parts: (1) heading, (2) boxhead, (3) stub, and (4) data field. A typical census report table is illustrated in Figure I-2.

The heading consists of the table number, title, and headnote. The table number indicates the position of the table within the report, while the title is a brief statement indicating the subjects and time reference of the data presented in the table. The headnote is enclosed in brackets and is located under the title. It contains statements that qualify, explain, or provide information pertaining to the entire table.

Figure I-2.
PARTS OF A STATISTICAL TABLE

Table number and title: Table 6. Population for Selected Categories of Race: 2010

Headnote: [For information on confidentiality protection, nonsampling error, and definitions, see Selected Appendixes at <www.census.gov/prod/cen2010/cph-1-a.pdf>]

Column head: Race in combination with one or more other races; Race alone or in combination with one or more other races

Heading: Table 6. Population for Selected Categories of Race: 2010

Stubhead: State, County, Place

Boxhead: White, Black or African American, American Indian and Alaska Native, Asian, Native Hawaiian and Other Pacific Islander, Some Other Race

Sidehead: COUNTY, PLACE

Stub: Delaware, Kent County, New Castle County, Sussex County, Arden village, New Castle County, Ardenzooft village, New Castle County, Ardenzooft village, New Castle County, Bear CDP, New Castle County, Belkfonte town, New Castle County, Bethany Beach town, Sussex County, Bethel town, Sussex County, Blades town, Sussex County, Bowen town, Kent County, Bridgeville town, Sussex County, Brydside CDP, New Castle County, Camden town, Kent County, Cheswold town, Kent County, Claymont CDP, New Castle County, Clayton town, Kent County (part), New Castle County (part), Dagsboro town, Sussex County, Delaware city, New Castle County, Delmar town, Sussex County, Dewey Beach town, Sussex County, Dover city, Kent County, Dover Base Housing CDP, Kent County, Edgemood CDP, New Castle County, Ellendale town, Sussex County, Elsmere town, New Castle County, Farmington town, Kent County, Felton town, Kent County, Fenwick Island town, Sussex County, Frankford town, Kent County, Frederica town, Kent County, Georgetown town, Sussex County, Glasgow CDP, New Castle County, Greenville CDP, New Castle County, Greenwood town, Sussex County, Harrington city, Kent County, Hartly town, Kent County, Henlopen Acres town, Sussex County, Highland Acres CDP, Kent County, Hockessin CDP, New Castle County, Houston town, Kent County, Kent Acres CDP, Kent County, Kenton town, Kent County, Laurel town, Sussex County, Leipsic town, Kent County, Lewis city, Sussex County, Little Creek town, Kent County, Long Neck CDP, Sussex County, Magnolia town, Kent County, Middletown town, New Castle County, Milford city, Kent County, Kent County (part), Sussex County (part), Millboro town, Sussex County, Millville town, Sussex County, Milton town, Sussex County, Newark city, New Castle County, New Castle city, New Castle County, Newport town, New Castle County, North Star CDP, New Castle County, Ocean View town, Sussex County, Odessa town, New Castle County

Data field: Population counts for each race category across various geographic areas.

20 Delaware

State name and page number

Summary Population and Housing Characteristics
U.S. Census Bureau, 2010 Census

Report title

The boxhead is under the heading. This portion of the table, which contains the individual column heads or captions, describes the data in each vertical column. In the boxhead of many tables, a spanner appears across and above two or more column heads or across two or more lower spanners. The purpose of a spanner is to classify or qualify items below it or separate the table into identifiable blocks in terms of major aspects of the data.

The stub is located at the left edge of the table. It includes a listing of line or row captions or descriptions. At the top of the stub is the stubhead. The stubhead is considered to be an extension of the table title and usually shows generic geographic area designations and restrictions.

In the stub, several features are used to help the user better understand the contents of the table. Usually, a block of data lines is preceded by a sidehead. The sidehead, similar to a spanner, describes and classifies the stub entries following it. The use of indentation in a stub indicates the relationship of one data line to another. Indented data lines represent subcategories that, in most instances, sum to a total. Occasionally in tables, it is desirable to show one or more single-line subcategories that do not sum to the total.

The data field is that part of the statistical table that contains the data. It extends from the bottom of the boxhead to the bottom of the table and from the right of the stub to the right edge of the page.

Both geographic and subject-matter terms appear in tables. It is important to read the definitions of the terms used in the tables because census terms often are defined in special ways that reflect the manner in which the questions were asked and the data were tabulated. Definitions of geographic terms are provided in Appendix A of CPH-2-A, *Population and Housing Unit Counts, Selected Appendixes* (<www.census.gov/prod/cen2010/cph-2-a.pdf>). Census tables often include derived measures such as medians, means, percentages, and ratios. These and other subject-matter terms are defined in Appendix B of the same report.

Symbols and Geographic Abbreviations

The following symbols are used in the tables and explanations of subjects covered in 2010 Census reports:

- A dash “–” represents zero or a derived measure that rounds to less than 0.1.
- (X) means not applicable. In the 1990 and earlier decennial census reports, three dots “. . .” meant not applicable.
- (NA) means not available.
- The superscript prefix “r” indicates that a Census 2000 count has been revised since the publication of the Census 2000 reports as a result of certified Count Question Resolution (CQR) changes (see also <www.census.gov/prod/cen2000/notes/errata.pdf>). This symbol appears only in the 2010 Census CPH-2, *Population and Housing Unit Counts*, report series.
- A minus sign “–” preceding a figure denotes decrease. The minus sign appears only in the 2010 Census CPH-2, *Population and Housing Unit Counts*, report series.

The following are examples of geographic abbreviations and terms that may be used in the tables in this report:

- A “(part)” next to the name of a geographic area in a hierarchical presentation indicates that the geographic entity is located only partially in the superior geographic entity. For example, a “(part)” next to a place name in a county subdivision-place hierarchy indicates that the place is located in more than one county subdivision. (Places also may be “split” by county, congressional district, urban/rural, metropolitan area, voting district, and other geographic boundaries, depending on the presentation.) Other geographic entities also can be “split” by a higher-level entity. The exception is a tabulation block, which is unique within all geographic entities in census products.
- ANVSA is Alaska Native village statistical area.
- ANRC is Alaska Native Regional Corporation.
- CCD is census county division.
- CDP is census designated place.
- CSA is combined statistical area.
- NECTA is New England city and town area.
- Metro Area is metropolitan statistical area.

-
- Micro Area is micropolitan statistical area.
 - OTSA is Oklahoma tribal statistical area.
 - SDTSA is state designated tribal statistical area.
 - TDSA is tribal designated statistical area.
 - UT is unorganized territory.

GRAPHICS

Charts, statistical maps, and other graphic summaries are included in some 2010 Census reports.

USER NOTES

User notes include general explanatory information, historical notes, and geographic notes. They also provide information about unique characteristics of the report and sometimes changes or corrections made too late to be reflected in the text or tables themselves. However, sometimes this information becomes available too late to be reflected even in the user notes. Therefore, updates are available in the *Notes and Errata* document at <www.census.gov/prod/cen2010/notes/errata.pdf>.

APPENDIXES

Appendixes A through D, and F through H, described below, are in the separate printed volume, CPH-2-A, *Population and Housing Unit Counts, Selected Appendixes*, or on the Internet at <www.census.gov/prod/cen2010/cph-2-a.pdf>. Appendix E is included in this report.

Appendix A, Geographic Terms and Concepts. Provides definitions of the types of geographic areas and related information used in census products.

Appendix B, Definitions of Subject Characteristics. Contains definitions for the subject-matter terms used in census products, including explanations of derived measures, limitations of the data, and comparability with previous censuses. The subjects are listed alphabetically. Population characteristics are defined first, followed by the definitions of the housing subjects.

Appendix C, Data Collection and Processing Procedures. Explains the 2010 Census mission and scope and provides thumbnail descriptions of 2010 Census operations.

Appendix D, Questionnaire. Presents a facsimile of the 2010 Census questionnaire used to collect the data in this report.

Appendix E, Maps. Contains maps depicting the geographic areas shown in this report.

Appendix F, Operational Overview and Accuracy of the Data. Provides information on 2010 Census operations, including group quarters enumeration, confidentiality of the data, imputation of housing unit status and population counts, sources of errors in the data, and data editing.

Appendix G, Residence Rule and Residence Situations for the 2010 Census of the United States. Contains a description of the residence rule and residence situations used by Census Bureau staff to guide decisions on where people should be counted in the 2010 Census. This document is the basis for residence-related sections of questionnaires, collection instruments, field materials, and training materials.

Appendix H, Acknowledgments. Lists many of the U.S. Census Bureau staff who participated in report preparation.

Table Finding Guide

SUBJECTS BY TYPE OF GEOGRAPHIC AREA AND TABLE NUMBER

The types of geographic areas covered in this report are shown on the side, and subjects are shown at the top. See CPH-2-A, *Population and Housing Unit Counts, Selected Appendixes* (<www.census.gov/prod/cen2010/cph-2-a.pdf>), for a description of area classifications (Appendix A) and for definitions and explanations of subject characteristics (Appendix B).

Geographic area	Population			Housing units			Area measurement		Average per square mile of land (density)		Number of places
	2010 Census	Previous censuses	Change from previous census	2010 Census	Previous censuses	Change from previous census	Total area	Land area	Population	Housing units	
THE STATE¹											
Total	1,2,3,4,5,7,8,9,12	1,4,8,9	1,5,9	1,2,4,5,8,9,12	1,4,8,9	1,5,9	8,9	2,5,8,9	5,8,9	5,8,9	1,3
Urban and rural	1,2,3,7,12	1	1	1,2,12	1	1	—	2	—	—	3
Current urban definition	1,2,7,12	1	1	1,2,12	1	1	—	2	—	—	—
1950–90 urban definition	1	1	1	1	1	1	—	—	—	—	—
Urban and rural by size of place	3	—	—	—	—	—	—	—	—	—	3
In urbanized area and in urban cluster	2,7,12	—	—	2,12	—	—	—	2	—	—	—
Size of urban area	2	—	—	2	—	—	—	2	—	—	—
In place and not in place	3,7	—	—	—	—	—	—	—	—	—	3
COUNTY²											
Total	4,5,6,8	4,6,8	5,6	4,8	4,8	5	8	5,8	5,8	5,8	—
Urban and rural	7	—	—	—	—	—	—	—	—	—	—
By percent change rank	6	6	6	—	—	—	—	—	—	—	—
COUNTY SUBDIVISION³											
By county	8	8	—	8	8	—	8	8	8	8	—
Alphabetically	9	9	9	9	9	9	9	9	9	9	—
By 2010 rank	10a	10a	—	10a	10a	—	—	—	—	—	—
By percent change rank	11a	11a	11a	—	—	—	—	—	—	—	—
PLACE											
By county and county subdivision	8	8	—	8	8	—	8	8	8	8	—
Alphabetically	9	9	9	9	9	9	9	9	9	9	—
By 2010 rank	10	10	—	10	10	—	—	—	—	—	—
By percent change rank	11	11	11	—	—	—	—	—	—	—	—
URBAN AREA											
Urbanized area and urban cluster	12	—	12	—	—	—	—	—	—	—	—

¹ State, District of Columbia, or Puerto Rico.

² Parish in Louisiana; city and borough, municipality, borough, or census area in Alaska; and municipio in Puerto Rico; in Maryland, Missouri, Nevada, and Virginia, one or more cities are independent of counties and are treated as statistical equivalents of counties; the entire District of Columbia, which has no counties, is treated as a county equivalent.

³ County subdivisions within the state are shown alphabetically with places for the following 12 states: Connecticut, Maine, Massachusetts, Michigan, Minnesota, New Hampshire, New Jersey, New York, Pennsylvania, Rhode Island, Vermont, and Wisconsin.

User Notes

Additional information concerning this 2010 Census product may become available after this report is published. This information, called *Notes and Errata*, is available in portable document format (PDF) on the U.S. Census Bureau's Internet site at <www.census.gov/prod/cen2010/notes/errata.pdf>.

GENERAL NOTES

User Note 1

The user should be aware that there are limitations to many of these data. Please refer to the text provided with this report for further explanation of the limitations of the data. The population and other data shown for the 2010 Census in this report are as of April 1, 2010; the boundaries used for all geographic entities are as of January 1, 2010. All boundaries are intended for Census Bureau statistical data collection and presentation only; their depiction and designation for statistical purposes do not constitute a determination of jurisdictional authority or entitlement. Corrections to the 2010 Census data as a result of certified Count Question Resolution (CQR) changes are available from the Census Bureau's Internet site at <www.census.gov/prod/cen2010/notes/errata.pdf>.

User Note 2

Data comparability for county subdivisions is shown only when the county subdivision contains substantially the same territory as reported for Census 2000 (generally defined as at least 60 percent of the previous territory). There is no comparability provided for county subdivisions that have been extensively revised. Revised entities are noted by and within county. Changes to a geographic entity can be the result of legal change actions, statistical redefinition, correction of previous boundary or drafting errors, or new erroneous information.

Incorporated place and census designated place (CDP) comparability is provided for all places that retained their name or general area without regard to the amount of territorial change between censuses. Place comparability is not shown if the entity is new for the 2010 Census or is the result of a merger that created an entirely new entity, or if a 2010 Census geographic area shares no area with a Census 2000 area of the same name. American Indian area (including tribal subdivisions), Alaska Native area, and Hawaiian home land comparability follows the same rules as for place comparability.

User Note 3

When applicable, tables show the revised Census 2000 population and/or housing unit counts that resulted from the Count Question Resolution (CQR) program. These revised counts are accompanied by a prefix "r" symbol in the data tables.

Derived values (e.g., percent distribution, density, or change) that are calculated from Census 2000 population or housing unit counts only account for the aforementioned CQR revisions in certain cases.

- Calculations include the corrected Census 2000 counts when a table:
 - Shows population or housing unit change (or percent change) from 2000 to 2010.
 - Shows population or housing unit change (or percent change) from 1990 to 2000, and also shows the 2000 population or housing unit count that it is derived from.
 - Shows population or housing unit density or percent distribution in 2000, and also shows the 2000 population or housing unit count that it is derived from.

-
- Calculations do not include the corrected Census 2000 counts when a table:
 - Shows population or housing unit change (or percent change) from 1990 to 2000, but does not show the 2000 population or housing unit count that it is derived from.
 - Shows population or housing unit density or percent distribution in 2000, but does not show the 2000 population or housing unit count that it is derived from.
 - When a table shows component parts of a revised 2000 population or housing unit count (e.g., classified by urban/rural or by size of place), the component parts may not sum to the total population or housing unit count, because the component parts were not revised during the 2000 CQR program. Therefore, any derived values (e.g., percent distribution or number of places by population size) for the component parts cannot account for the revised Census 2000 counts either.

HISTORICAL NOTES

The area of Virginia was part of the original territory of the United States. Virginia was the first chartered colony, with the original 1606 charter including the entire Eastern Seaboard. Individual charters provided to other colonies reduced the size of Virginia. In 1784, Virginia ceded area to the United States that became the Northwest Territory in 1787. Virginia ratified the U.S. Constitution on June 26, 1788; it was the tenth of the original 13 states to join the Union.

At the time of statehood, Virginia included all of present-day Kentucky and West Virginia. The area of the state was reduced in 1791 by the formation of the District of Columbia and in 1792 when Virginia ceded the area that became the state of Kentucky. Virginia added territory in 1846 when the portion of the District of Columbia taken from Virginia was retroceded to the state. The state of West Virginia, consisting of 48 counties, was established from Virginia on June 20, 1863; in 1866, Congress officially added two more counties (Berkeley and Jefferson) to West Virginia, leaving Virginia with generally the same boundary as the present state. Virginia is one of four states that are legally described as a commonwealth.

Census data for Virginia are available beginning with the 1790 census. The populations shown from 1790 to 1860 are for the present boundary of Virginia. These data include, from 1800 to 1840, the portion of the District of Columbia not formally part of Virginia until 1846, and do not include the area of Kentucky in 1790 or the counties taken to form West Virginia from 1790 to 1860. The population of Virginia as legally existing from 1860 to 1790 was: 1,596,318 in 1860; 1,421,661 in 1850; 1,239,797 in 1840; 1,211,405 in 1830; 1,065,366 in 1820; 974,600 in 1810; 880,200 in 1800; and 821,287 in 1790.

GEOGRAPHIC NOTES

User Note 1

Virginia is divided into 95 counties. All 39 incorporated cities in the state are independent cities that are not within any county, and the Census Bureau treats them as equivalent to counties for data presentation purposes. The 550 county subdivisions in the state include 510 magisterial and election districts, all of which are administrative areas for electing county supervisors. The 39 independent cities have no districts, and the Census Bureau treats them as equivalent to county subdivisions. Arlington County also has no districts, and the Census Bureau treats the entire county as equivalent to a county subdivision.

User Note 2

Effective July 1, 2001, Clifton Forge (independent) city changed to town status and added to Alleghany County decreasing the number of independent cities from 40 to 39. Changes to the inventory of independent cities since 1970 are: South Boston (independent) city changed to town status and added to Halifax County effective June 30, 1995; Manassas and Manassas Park (independent) cities changed from towns and became independent of Prince William County effective June 1, 1975; Poquoson (independent) city changed from a town and became independent of York County effective June 1, 1975.

GEOGRAPHIC CHANGE NOTES

The Geographic Change Notes listed below document high-level geographic entities—American Indian areas, Alaska Native areas, and Hawaiian home lands; counties and their equivalents; county subdivisions; and places—that are different from the information reported in Census 2000. The notes identify geographic entities whose name, legal description, and/or boundary have changed, entities that no longer exist, newly established entities (both legal and statistical), and changes in geographic relationships, such as places that exist in one county and have expanded into or withdrawn from another county (the notes do not identify the other county(ies) in which the entity exists; this can be determined from Table 9 of this publication), places that have been removed from comparable 2000 county subdivisions, and places that have become independent of or dependent within one or more county subdivisions. The changes are reported by and within county; counties without changes are not shown in the listing. Changes to American Indian areas, Alaska Native areas, and Hawaiian home lands appear after the list of counties; areas with no changes are not shown. A few of the reported changes in name, legal status, or legal relationship may be incorrect; if so, the correct version is shown in any Correction Notes section above. Some changes are the result of legal actions that took place prior to Census 2000 but were not reported in that census.

For the 2010 Census, the notes reflect any boundary change that affects a geographic entity, regardless of whether it is the result of legal action, redefinition of a statistical entity, correction of a previous drafting error, or new erroneous information. Between Census 2000 and the 2010 Census, the Census Bureau invested in improving the coordinate accuracy of its geographic database. As a result, the geographic positions of boundaries may be different between the two censuses even though little or no change actually occurred to the boundaries. In compiling the Geographic Change Notes, the Census Bureau inspected the many corrections to determine if a change actually affected significant land area or population. For example, the county-level text “all MCDs [minor civil divisions] revised” may reflect a legal redistricting of all county subdivisions in the county, a major or minor relocation of county subdivision boundaries due to more accurate mapping or more accurate boundary information, or a combination of these that, in one way or another, affect every county subdivision in a county. Boundary corrections that resulted in incorporated places gaining or losing territory are shown as annexations or detachments even if no legal action occurred between 2000 and 2010. Most places shown with a detachment resulted from such corrections. In states whose legal entities rarely undergo a legal boundary change, such as the New England states, most of the entities reported to have annexed, detached, exchanged, gained, or lost territory did so as the result of mapping changes, not legal actions. The extent and location of the boundary changes affecting any particular entity can be determined by comparing the TIGER/Line® Shapefiles, Cartographic Boundary Files, or a comparable set of maps for the 2000 and 2010 censuses.

Counties, County Subdivisions, and Places

Accomack County—MCD Changes: County partially redistricted affecting comparability for all districts except District 1; District 2 gained area from District 4 and exchanged area with District 3; District 3 exchanged area with District 2; District 4 gained area from District 6 and lost area to Districts 2 and 5; District 5 gained area from District 4 and exchanged area with District 6; District 6 exchanged area with Districts 5 and 7 and lost area to District 4; District 7 exchanged area with Districts 6 and 8; District 8 exchanged area with Districts 7 and 9; District 9 exchanged area with District 8; **Annexations:** Bloxom and Tangier towns; **New CDPs:** Atlantic, Bayside, Bobtown, Boston, Captains Cove, Cats Bridge, Chase Crossing, Deep Creek, Gargatha, Greenbackville, Greenbush, Harborton, Horntown, Lee Mont, Makemie Park, Mappsburg, Mappsville, Metompkin, Modest Town, Nelsonia, New Church, Oak Hall, Pastoria, Pungoteague, Quinby, Sanford, Savage Town, Savageville, Southside Chesconessex, Tasley, Temperanceville, Wattsville, and Whitesville.

Albemarle County—MCD Changes: County redistricted affecting comparability; Jack Jouett district gained area from Rio and Samuel Miller districts; Rio district gained area from Rivanna and White Hall districts and lost area to Jack Jouett district; Rivanna district lost area to Rio and Scottsville districts; Samuel Miller

district gained area from Scottsville district and lost area to Jack Jouett and White Hall districts; Scottsville district gained area from Rivanna district and lost area to Samuel Miller district; White Hall district gained area from Samuel Miller district and lost area to Rio district; *New CDPs*: Esmont, Free Union, Hollymead, Ivy, Pantops, Piney Mountain, Rivanna, and University of Virginia; *CDP Changes*: Crozet CDP gained and lost area.

Alleghany County—*Name Changes*: Boiling Springs district name corrected from Boiling Spring; Sharon district name changed from Clifton; *County Changes*: Clifton Forge city changed from an independent city to a town and added to Alleghany County to form parts of Clifton Forge East and Clifton Forge West districts; *MCD Changes*: County redistricted affecting comparability; Boiling Springs district lost area to Covington and Jackson River districts; Clifton Forge East district formed from part of Sharon district and part of former independent Clifton Forge city; Clifton Forge West district formed from part of Jackson River district and part of former independent Clifton Forge city; Covington district gained area from Boiling Springs and Falling Spring districts and lost area to Jackson River district; Falling Spring district lost area to Covington and Jackson River districts; Jackson River district gained area from Boiling Springs, Covington, and Falling Spring districts, exchanged area with Sharon district, and part taken to form part of Clifton Forge West district; Sharon district exchanged area with Jackson River district and part taken to form part of Clifton Forge East district; *New CDPs*: Callaghan; *CDP Changes*: Low Moor and Selma CDPs gained area.

Amelia County—*MCD Changes*: County redistricted affecting comparability; District 1 lost area to District 3; District 2 gained area from District 4; District 3 gained area from Districts 1 and 4 and lost area to District 5; District 4 exchanged area with District 5 and lost area to Districts 2 and 3; District 5 gained area from District 3 and exchanged area with District 4; *New CDPs*: Amelia Court House.

Amherst County—*MCD Changes*: County partially redistricted affecting comparability for all districts except District 5; District 1 gained area from District 2 and lost area to District 4; District 2 lost area to District 1; District 3 lost area to District 4; District 4 gained area from Districts 1 and 3. *Detachments*: Amherst town; *CDP Changes*: Madison Heights CDP lost area.

Appomattox County—*MCD Changes*: County redistricted; no comparability; *New CDPs*: Concord (part).

Augusta County—*MCD Changes*: County partially redistricted affecting comparability for all districts except Riverheads; Beverley Manor district gained area from South River district and lost area to Pastures district; Middle River district gained area from Wayne district; North River district lost area to Pastures district; Pastures district gained area from Beverley Manor and North River districts; South River district gained area from Wayne district and lost area to Beverley Manor district; Wayne district lost area to Middle River and South River districts; *Annexations from County/MCDs*: Staunton independent city from Beverly Manor district; *Additional Annexations*: Craigsville town; *Detachment to County/MCDs*: Waynesboro independent city to Wayne district (area added to Fishersville CDP); *New CDPs*: Augusta Springs, Churchville, Deerfield, Harriston, Middlebrook, Mount Sidney, New Hope, and Wintergreen (part); *CDP Changes*: Dooms and Verona CDPs gained area; Fishersville CDP gained area from Waynesboro city and gained additional area; Jollivue and Weyers Cave CDPs gained and lost area; *Deleted Relationships*: Lyndhurst and Sherando CDPs removed from Wayne district due to redistricting.

Bath County—*New CDPs*: Hot Springs and Warm Springs.

Bedford County—*New CDPs*: Big Island and Montvale; *CDP Changes*: Forest CDP lost area.

Bland County—*MCD Changes*: County redistricted and districts renamed; no comparability; *New CDPs*: Bland.

Botetourt County—*MCD Changes*: County redistricted affecting comparability; Amsterdam district gained area from Valley district and lost area to Fincastle district; Blue Ridge district gained area from Valley district; Buchanan district gained area from Fincastle district and exchanged area with Valley district; Fincastle district gained area from Amsterdam district and lost area to Buchanan district; Valley district exchanged area with Buchanan district and lost area to Amsterdam and Blue Ridge districts; *Detachments*: Buchanan

and Troutville towns; *CDP Changes*: Blue Ridge and Laymantown CDPs lost area; Daleville CDP gained area; *Relationship Changes*: Blue Ridge CDP removed from Valley district and Troutville town transferred to Amsterdam district from Valley district, both changes due to redistricting.

Brunswick County—*MCD Changes*: County redistricted affecting comparability; Meherrin district gained area from Totaro district, exchanged area with Powellton district, and lost area to Red Oak district; Powellton district gained area from Sturgeon and Totaro districts and exchanged area with Meherrin district; Red Oak district gained area from Meherrin district and exchanged area with Sturgeon and Totaro districts; Sturgeon district gained area from Totaro district, exchanged area with Red Oak district, and lost area to Powellton district; Totaro district exchanged area with Red Oak district and lost area to Meherrin, Powellton, and Sturgeon districts; *Annexations*: Alberta and Lawrenceville towns; *New CDPs*: Ebony, Gasburg, and Warfield.

Buchanan County—*MCD Changes*: County redistricted affecting comparability; Garden district exchanged area with South Grundy district and lost area to Hurricane district; Hurricane district gained area from Garden and South Grundy districts and lost area to Prater district; Knox district gained area from North Grundy district; North Grundy district lost area to Knox and South Grundy districts; Prater district gained area from Hurricane district; Rock Lick district gained area from South Grundy district; South Grundy district gained area from North Grundy district, exchanged area with Garden district, and lost area to Hurricane and Rock Lick districts; *CDP Changes*: Vansant CDP lost area.

Buckingham County—*MCD Changes*: County redistricted and districts renamed; no comparability; *Annexations*: Dillwyn town; *Detachments*: Dillwyn town; *New CDPs*: Buckingham Courthouse and Yogaville.

Campbell County—*Name Changes*: Altavista district name corrected from Alta Vista; *MCD Changes*: County redistricted affecting comparability; Altavista district gained area from Seneca district; Brookneal district exchanged area with Rustburg and Seneca districts; Concord district exchanged area with Rustburg district and lost area to Sunburst district; Rustburg district gained area from Seneca district and exchanged area with Brookneal and Concord districts; Seneca district exchanged area with Brookneal district and lost area to Altavista, Rustburg, and Sunburst districts; Sunburst district gained area from Concord and Seneca districts and lost area to Timberlake district; Timberlake district gained area from Sunburst district; *Annexations*: Altavista town; *New CDPs*: Concord (part); *CDP Changes*: Rustburg and Timberlake CDPs gained area. *Deleted Relationships*: Timberlake CDP removed from Seneca district due to redistricting.

Caroline County—*County Changes*: Madison district, Caroline County, lost area to Berkeley district, Spotsylvania County; Port Royal district, Caroline County, lost area to Berkeley and Lee Hill districts, Spotsylvania County; *New CDPs*: Lake Caroline and Lake Land'Or.

Carroll County—*Annexations*: Hillsville town.

Charles City County—*Name Changes*: District 1 name changed from Harrison; *MCD Changes*: District 2 and District 3 both formed from parts of deleted Chickahominy and Tyler districts; *New CDPs*: Charles City.

Chesterfield County—*MCD Changes*: County redistricted affecting comparability; Bermuda district gained area from Matoaca district; Clover Hill district gained area from Matoaca district and exchanged area with Midlothian district; Dale district gained area from Matoaca district and lost area to Midlothian district; Matoaca district lost area to Bermuda, Clover Hill, Dale, and Midlothian districts; Midlothian district gained area from Dale and Matoaca districts and exchanged area with Clover Hill district; *New CDPs*: Brandermill, Enon, Manchester (formed from part of Bon Air CDP and additional area), Meadowbrook, Rockwood, and Woodlake; *Deleted CDPs*: Chesterfield Court House; *CDP Changes*: Bon Air CDP part taken to form part of Manchester CDP; *Deleted Relationships*: Chester CDP removed from Matoaca district due to redistricting.

Clarke County—*MCD Changes*: County redistricted affecting comparability; Berryville district gained area from Buckmarsh district and exchanged area with Russell district; Buckmarsh district lost area to Berryville and Millwood districts; Millwood district gained area from Buckmarsh district and lost area to White Post district; Russell district exchanged area with Berryville district; White Post district gained area

from Millwood district; *Annexations*: Berryville town; *New CDPs*: Shenandoah Farms (part) and Shenandoah Retreat; *Deleted Relationships*: Boyce town removed from Millwood district due to redistricting.

Culpeper County—*MCD Changes*: County redistricted affecting comparability; Catalpa district gained area from Jefferson and Salem districts and lost area to Stevensburg district; Cedar Mountain district exchanged area with Salem district and lost area to Stevensburg district; East Fairfax district gained area from Stevensburg district and lost area to West Fairfax district; Jefferson district lost area to Catalpa district; Salem district exchanged area with Cedar Mountain district and lost area to Catalpa district; Stevensburg district gained area from Catalpa and Cedar Mountain districts and lost area to East Fairfax and West Fairfax districts; West Fairfax district gained area from East Fairfax and Stevensburg districts; *Deleted Relationships*: Culpeper town removed from Stevensburg district due to redistricting.

Cumberland County—*MCD Changes*: County redistricted affecting comparability; District 1 exchanged area with District 2; District 2 exchanged area with Districts 1 and 3; District 3 exchanged area with District 2 and lost area to District 4; District 4 gained area from District 3 and lost area to District 5; District 5 gained area from District 4; *New CDPs*: Cumberland.

Dickenson County—*MCD Changes*: County redistricted affecting comparability; Clintwood district lost area to Ervinton district; Ervinton district gained area from Clintwood and Kenady districts and lost area to Sand Lick district; Kenady district lost area to Ervinton district; Sand Lick district gained area from Ervinton and Willis districts; Willis district lost area to Sand Lick district; *Annexations*: Haysi town; *New CDPs*: Dante (part); *Deleted Relationships*: Clinchco town removed from Clintwood district; Haysi town removed from Willis district (both changes due to redistricting).

Dinwiddie County—*MCD Changes*: County redistricted affecting comparability; District 1 gained area from District 2, exchanged area with District 5, and lost area to District 4; District 2 lost area to District 1 and exchanged area with District 3; District 3 exchanged area with Districts 2 and 4; District 4 gained area from District 1 and exchanged area with Districts 3 and 5; District 5 exchanged area with Districts 1 and 4.

Essex County—*MCD Changes*: County partially redistricted affecting comparability for all districts except South; Central district gained area from deleted Town district and lost area to North district; North district gained area from Central district; Tappahannock district formed from part of deleted Town district; *Relationship Changes*: Tappahannock town transferred to Tappahannock district from Town district due to redistricting.

Fairfax County—*Name Changes*: West Falls Church CDP name changed from Jefferson; *Annexations from County/MCDs*: Fairfax independent city from Providence district; *CDP Note*: Many CDPs in Fairfax County were significantly revised affecting comparability; *New CDPs (formed from area not in a 2000 place)*: Fairfax Station, Floris, George Mason, Kings Park West, Long Branch, McNair, Mason Neck, and South Run; *New CDPs (formed from parts of 2000 CDPs)*: Burke Centre (formed from part of Burke CDP); Crosspointe (formed from part of Lorton CDP and additional area); Dranesville (formed from part of Reston CDP and additional area); Fair Lakes (formed from part of Chantilly CDP and additional area); Fair Oaks (formed from part of Chantilly CDP and additional area); Franklin Farm (formed from part of Chantilly CDP and additional area); Greenbriar (formed from part of Chantilly CDP); Hayfield (formed from part of Franconia CDP and additional area); Kings Park (formed from part of West Springfield CDP); Kingstowne (formed from parts of Franconia and Rose Hill CDPs); Laurel Hill (formed from part of Lorton CDP); Newington Forest (formed from parts of Lorton and Newington CDPs and additional area); Ravensworth (formed from part of North Springfield CDP); Wakefield (formed from parts of Annandale and West Springfield CDPs); Woodburn (formed from part of Annandale CDP); Woodlawn (formed from part of Mount Vernon CDP); *CDP Changes*: Annandale CDP part taken to form Woodburn CDP and part of Wakefield CDP; Burke CDP gained area from Newington CDP, gained additional area, and part taken to form Burke Centre CDP; Centreville CDP exchanged area with Chantilly CDP and gained additional area; Chantilly CDP gained area, exchanged area with Centreville CDP, part taken to form Greenbriar CDP and parts of Fair Lakes, Fair Oaks, and Franklin Farm CDPs, and lost additional area; Dunn Loring CDP exchanged area with Tysons Corner CDP; Fort Hunt CDP gained area from Hybla Valley CDP; Franconia CDP parts taken to form parts of Hayfield and

Kingstowne CDPs; Great Falls CDP gained area; Groveton CDP lost area to Huntington and Rose Hill CDPs; Huntington CDP gained area from Groveton CDP; Hybla Valley CDP lost area to Fort Hunt CDP; Lincolnia CDP gained area from Springfield CDP; Lorton CDP gained area from Newington CDP, part taken to form Laurel Hill CDP and parts of Crosspointe and Newington Forest CDPs, and lost additional area; McLean CDP gained area; Mount Vernon CDP part taken to form Woodlawn CDP; Newington CDP part taken to form part of Newington Forest CDP and lost area to Burke and Lorton CDPs; North Springfield CDP part taken to form Ravensworth CDP; Reston CDP gained area, part taken to form part of Dranesville CDP, and lost additional area; Rose Hill CDP gained area from Groveton CDP and part taken to form part of Kingstowne CDP; Springfield CDP lost area to Lincolnia CDP; Tysons Corner CDP exchanged area with Dunn Loring CDP and lost area to Wolf Trap CDP; West Springfield CDP part taken to form Kings Park CDP and part of Wakefield CDP; Wolf Trap CDP gained area from Tysons Corner CDP; *Deleted Relationships*: West Springfield CDP removed from Braddock district; Mount Vernon CDP removed from Lee district; McLean CDP removed from Providence district; Centreville and Lorton CDPs removed from Springfield district.

Fauquier County—*MCD Changes*: Cedar Run district gained area from Lee district; *Annexations*: The Plains and Warrenton towns; *New CDPs*: Bealeton, Calverton, Catlett, Marshall, Midland, New Baltimore, and Opal; *Deleted Relationships*: Warrenton town removed from Cedar Run district.

Floyd County—*MCD Changes*: County redistricted affecting comparability; Indian Valley district gained area from Court House district and lost area to Burks Fork district; Locust Grove district gained area from Little River district.

Fluvanna County—*MCD Changes*: Cunningham district gained area from Rivanna district and lost area to Fork Union district; *New CDPs*: Palmyra; *CDP Changes*: Lake Monticello CDP gained area.

Franklin County—*MCD Changes*: County redistricted affecting comparability; Blackwater district gained area from Boone district and lost area to Blue Ridge and Rocky Mount districts; Blue Ridge district gained area from Blackwater and Snow Creek districts; Boone district gained area from Gills Creek district and lost area to Blackwater district; Gills Creek district lost area to Boone and Union Hall districts; Rocky Mount district gained area from Blackwater and Union Hall districts; Snow Creek district lost area to Blue Ridge district; Union Hall district gained area from Gills Creek district and lost area to Rocky Mount district; *Annexations*: Rocky Mount town; *New CDPs*: Henry Fork; *CDP Changes*: Ferrum CDP gained and lost area; *Deleted Relationships*: Ferrum CDP removed from Blackwater district due to redistricting.

Frederick County—*MCD Changes*: County redistricted affecting comparability; Back Creek district gained area from Opequon district and lost area to Gainesboro and Shawnee districts; Gainesboro district gained area from Back Creek district and lost area to Stonewall district; Opequon district lost area to Back Creek and Shawnee districts; Red Bud district formed from parts of Shawnee and Stonewall districts; Shawnee district gained area from Back Creek and Opequon districts and part taken to form part of Red Bud district; Stonewall district gained area from Gainesboro district and part taken to form part of Red Bud district; *Annexations*: Middletown and Stephens City towns; *Detachments*: Stephens City town; *New CDPs*: Lake Holiday and Shawneeland; *Deleted Relationships*: Middletown town transferred to Back Creek district from Opequon district due to redistricting.

Gloucester County—*MCD Changes*: County partially redistricted affecting comparability for all districts except Petsworth district; Abingdon district gained area from Ware district and lost area to York district; Gloucester Point district gained area from York district; Ware district lost area to Abingdon district; York district gained area from Abingdon district and lost area to Gloucester Point district; *CDP Changes*: Gloucester Point CDP gained area.

Goochland County—*MCD Changes*: County partially redistricted affecting comparability for all districts except District 5; District 1 exchanged area with District 2; District 2 exchanged area with District 1 and lost area to District 3; District 3 gained area from District 2 and lost area to District 4; District 4 gained area from District 3; *New CDPs*: Goochland.

Grayson County—*MCD Changes*: Providence district gained area from Old Town district.

Greene County—*MCD Changes*: County redistricted affecting comparability; Monroe district gained area from Ruckersville district and exchanged area with Stanardsville district; Ruckersville district lost area to Monroe and Stanardsville districts; Stanardsville district gained area from Ruckersville district and exchanged area with Monroe district; *Annexations*: Stanardsville town; *Detachments*: Stanardsville town; *New CDPs*: Ruckersville and Twin Lakes.

Greensville County—*Name Changes*: District 1 name changed from Zion; District 2 name changed from Hicksford; District 3 name changed from Belfield; District 4 name changed from Nottoway; *MCD Changes*: District 3 gained area from District 4.

Halifax County—*Annexations*: South Boston town; *New CDPs*: Clover, Cluster Springs, Mountain Road, Nathalie, and Riverdale.

Hanover County—*MCD Changes*: County redistricted affecting comparability; Ashland district gained area from Chickahominy district, exchanged area with Beaverdam district, and lost area to South Anna district; Beaverdam district gained area from Henry district and exchanged area with Ashland district; Chickahominy district exchanged area with Mechanicsville district and lost area to Ashland and Henry districts; Cold Harbor district gained area from Henry and Mechanicsville districts; Henry district gained area from Chickahominy district and lost area to Beaverdam, Cold Harbor, and Mechanicsville districts; Mechanicsville district gained area from Henry district, exchanged area with Chickahominy district, and lost area to Cold Harbor district; South Anna district gained area from Ashland district; *Annexations*: Ashland town; *New CDPs*: Hanover; *Deleted Relationships*: Ashland town removed from Beaverdam district due to redistricting.

Henrico County—*MCD Changes*: County redistricted affecting comparability; Brookland district gained area from Three Chopt district and lost area to Fairfield district; Fairfield district gained area from Brookland district and exchanged area with Varina district; Three Chopt district lost area to Brookland and Tuckahoe districts; Tuckahoe district gained area from Three Chopt district; Varina district exchanged area with Fairfield district; *New CDPs*: Innsbrook and Sandston; *CDP Changes*: Dumbarton CDP lost area to Lakeside CDP; Glen Allen and Short Pump CDPs gained area; Lakeside CDP gained area from Dumbarton CDP; Montrose CDP lost area; *Deleted Relationships*: Laurel CDP removed from Three Chopt district due to redistricting.

Henry County—*MCD Changes*: Horsepasture district gained area from Ridgeway district.

Isle of Wight County—*MCD Changes*: County redistricted affecting comparability; Carrsville district gained area from Hardy and Windsor districts; Hardy district gained area from Smithfield district, exchanged area with Windsor district, and lost area to Carrsville and Newport districts; Newport district gained area from Hardy district and lost area to Smithfield and Windsor districts; Smithfield district gained area from Newport district and lost area to Hardy district; Windsor district gained area from Newport district, exchanged area with Hardy district, and lost area to Carrsville district; *Annexations*: Smithfield and Windsor towns; *Detachments*: Smithfield town; *New CDPs*: Bennis Church, Camptown, Carrollton, and Carrsville; *CDP Changes*: Rushmere CDP lost area.

James City County—*Annexations from County/MCDs*: Williamsburg independent city from Berkeley district; *MCD Changes*: County redistricted affecting comparability; Berkeley district exchanged area with Powhatan district and lost area to Jamestown district; Jamestown district gained area from Berkeley district and lost area to Roberts district; Powhatan district exchanged area with Berkeley district and lost area to Stonehouse district; Roberts district gained area from Jamestown district; Stonehouse district gained area from Powhatan district.

King and Queen County—*MCD Changes*: Buena Vista district gained area from Shanghai district; *New CDPs*: King and Queen Court House.

King George County—*MCD Changes*: County partially redistricted affecting comparability for all districts except Dahlgren district; James Madison district exchanged area with James Monroe district; James Monroe district exchanged area with James Madison district and lost area to Shiloh district; Shiloh district gained area from James Monroe district; *New CDPs*: Dahlgren Center, King George, and Passapatanzy; *CDP Changes*: Dahlgren and Fairview Beach CDPs gained area.

King William County—*Annexations*: West Point town; *New CDPs*: Central Garage and King William.

Lancaster County—*MCD Changes*: County redistricted; no comparability; *Annexations*: Kilmarnock town.

Lee County—*MCD Changes*: County redistricted; no comparability; *Annexations*: Pennington Gap town; *CDP Changes*: Ewing CDP lost area; Keokee CDP gained area.

Loudoun County—*MCD Changes*: County redistricted affecting comparability; Blue Ridge district gained area from deleted Mercer district and exchanged area with Catoclin district; Broad Run district gained area from Dulles district, part taken to form part of Potomac district, and lost area to Sterling district; Catoclin district gained area from deleted Mercer district and exchanged area with Blue Ridge district; Dulles district gained area from deleted Mercer district, part taken to form part of Potomac district, and lost area to Broad Run and Sterling districts; Leesburg district gained area from deleted Mercer district; Potomac district formed from parts of Broad Run, Dulles, and Sugarland Run districts; Sterling district gained area from Broad Run and Dulles districts; Sugarland Run district part taken to form part of Potomac district; *Annexations*: Leesburg, Lovettsville, Middleburg, Purcellville, and Round Hill towns; *Detachments*: Hamilton town; *New CDPs*: Arcola, Ashburn, Belmont, Brambleton, Broadlands, Cascades, Countryside, Dulles Town Center, Lansdowne, Loudoun Valley Estates, Lowes Island, Moorefield Station, Oak Grove, South Riding, Sterling, Stone Ridge, Sugarland Run, and University Center.

Louisa County—*New CDPs*: Blue Ridge Shores.

Lunenburg County—*MCD Changes*: County redistricted affecting comparability; Beaver Creek district gained area from Hounds Creek district and exchanged area with Browns Store and Loves Mill districts; Browns Store district gained area from Loves Mill, Meherrin River, and Plymouth districts, exchanged area with Beaver Creek district, and lost area to Hounds Creek district; Hounds Creek district gained area from Browns Store, Loves Mill, and Meherrin River districts and lost area to Beaver Creek district; Loves Mill district gained area from Rehoboth district, exchanged area with Beaver Creek district, and lost area to Browns Store, Hounds Creek, and Meherrin River districts; Meherrin River district gained area from Loves Mill district, exchanged area with Plymouth district, and lost area to Browns Store, Hounds Creek, and Rehoboth districts; Plymouth district exchanged area with Meherrin River district, and lost area to Browns Store district; Rehoboth district gained area from Meherrin River district and lost area to Loves Mill district; *Annexations*: Kenbridge town; *New CDPs*: Lunenburg; *Deleted Relationships*: Victoria town removed from Loves Mill district due to redistricting.

Madison County—*New CDPs*: Brightwood.

Mathews County—*New CDPs*: Gwynn and Mathews.

Mecklenburg County—*MCD Changes*: County redistricted affecting comparability; District 1 exchanged area with District 9; District 2 gained area from District 6 and exchanged area with Districts 7 and 8; District 3 gained area from District 5, exchanged area with District 4, and lost area to District 6; District 4 exchanged area with Districts 3 and 5; District 5 exchanged area with District 4 and lost area to District 3; District 6 gained area from District 3 and lost area to District 2; District 7 exchanged area with Districts 2 and 8; District 8 exchanged area with Districts 2, 7, and 9; District 9 exchanged area with Districts 1 and 8; *Annexations*: South Hill town; *New CDPs*: Baskerville, Bracey, Fairview, Thynedale, and Union Level; *Deleted Relationships*: Chase City town removed from District 8; La Crosse town removed from District 4 (both changes due to redistricting).

Middlesex County—*MCD Changes*: Saluda district gained area from Pine Top district and lost area to Jamaica district; *New CDPs*: Deltaville and Saluda.

Montgomery County—*Name Changes*: District A-01 name changed from District A-91; District B-01 name changed from District B-91; District C-01 name changed from District C-91; District D-01 name changed from District D-91; District E-01 name changed from District E-91; District F-01 name changed from District F-91; District G-01 name changed from District G-91; *MCD Changes*: County partially redistricted affecting comparability; District A-01 gained area from District G-01; District B-01 lost area to District C-01; District C-01 gained area from Districts B-01 and D-01; District D-01 lost area to District C-01; District F-01 gained area from District G-01; District G-01 lost area to Districts A-01 and F-01; *Annexations*: Blacksburg and Christiansburg towns; *New CDPs*: Belview, Elliston (formed from part of deleted Elliston-Lafayette CDP and additional area), Lafayette (formed from part of deleted Elliston-Lafayette CDP and additional area), Plum Creek, Prices Fork, and Riner; *Deleted CDPs*: Elliston-Lafayette (part taken to form parts of Elliston and Lafayette CDPs); *CDP Changes*: Merrimac CDP parts annexed to Blacksburg and Christiansburg towns; Shawsville CDP gained and lost area; *Deleted Relationships*: Merrimac CDP removed from District F-01.

Nelson County—*MCD Changes*: County redistricted and districts renamed; no comparability; *New CDPs*: Arrington, Lovingston, Nellysford, Schuyler, Shipman, and Wintergreen (part).

New Kent County—*MCD Changes*: County redistricted affecting comparability; District 1 gained area from Districts 3 and 4 and lost area to District 2; District 2 gained area from Districts 1 and 3 and lost area to District 4; District 3 gained area from District 5, exchanged area with District 4, and lost area to Districts 1 and 2; District 4 gained area from District 2, exchanged area with District 3, and lost area to Districts 1 and 5; District 5 gained area from District 4 and lost area to District 3; *New CDPs*: New Kent.

Northampton County—*Annexations*: Exmore and Nassawadox towns.

Northumberland County—*MCD Changes*: County partially redistricted affecting comparability for all districts except Districts 4 and 5; District 2 exchanged area with District 1 and lost area to District 3; *New CDPs*: Heathsville.

Nottoway County—*Annexations*: Blackstone town; *New CDPs*: Nottoway Court House.

Orange County—*MCD Changes*: County redistricted affecting comparability; District 1 exchanged area with Districts 2 and 3; District 2 gained area from Districts 3 and 4 and exchanged area with District 1; District 3 gained area from District 4, exchanged area with District 1, and lost area to District 2; District 4 gained area from District 5 and lost area to Districts 2 and 3; District 5 lost area to District 4; *Annexations*: Orange town; *New CDPs*: Lake of the Woods; *Deleted Relationships*: Gordonsville town removed from District 2; Orange town removed from Districts 1 and 2 (all changes due to redistricting).

Page County—*Name Changes*: District 1, West Luray name changed from West Luray District 101; District 2, East Luray name changed from East Luray District 201; District 3, Marksville name changed from Marksville District 301; District 4, Newport name changed from Newport District 401; District 5, Shenandoah name changed from Shenandoah District 501; *Annexations*: Shenandoah and Stanley towns.

Patrick County—*MCD Changes*: County redistricted affecting comparability; Blue Ridge district gained area from Dan River district and exchanged area with Peters Creek and Smith River districts; Dan River district lost area to Blue Ridge and Peters Creek districts; Mayo River district exchanged area with Peters Creek and Smith River districts; Peters Creek district gained area from Dan River and Smith River districts and exchanged area with Blue Ridge and Mayo River districts; Smith River district exchanged area with Blue Ridge and Mayo River districts and lost area to Peters Creek district; *Annexations*: Stuart town; *CDP Changes*: Patrick Springs CDP lost area.

Pittsylvania County—*MCD Changes*: County redistricted affecting comparability; Banister district gained area from Tunstall district and exchanged area with Callends-Gretna, Chatham-Blairs, Dan River, and Staunton River districts; Callands-Gretna district gained area from Tunstall district and exchanged area

with Banister and Staunton River districts; Chatham-Blairs district exchanged area with Banister district and lost area to Dan River and Tunstall districts; Dan River district gained area from Chatham-Blairs district, exchanged area with Banister district, and lost area to Westover district; Staunton River district exchanged area with Banister and Callends-Gretna districts; Tunstall district gained area from Chatham-Blairs and Westover districts and lost area to Banister and Callends-Gretna districts; Westover district gained area from Dan River district and lost area to Tunstall district; *Annexations*: Gretna and Hurt towns; *New CDPs*: Blairs, Motley, and Mount Hermon.

Powhatan County—*MCD Changes*: District 2 gained area from District 4 and lost area to District 1.

Prince Edward County—*Name Changes*: Hampden-Sydney CDP changed from Hampden Sydney (adding hyphen); *MCD Changes*: County redistricted affecting comparability; District 101 gained area from Districts 501 and 701, exchanged area with District 201, and lost area to District 801; District 201 gained area from District 301 and exchanged area with District 101; District 301 lost area to District 201; District 401 gained area from District 501; District 501 gained area from District 601 and lost area to Districts 101, 401, and 701; District 601 lost area to District 501; District 701 gained area from District 501 and lost area to District 101; District 801 gained area from District 101; *Annexations*: Farmville town; *CDP Changes*: Hampden-Sydney CDP lost area; *Deleted Relationships*: Farmville town removed from District 201; Hampden-Sydney CDP removed from District 501 (both changes due to redistricting).

Prince George County—*New CDPs*: Prince George and Templeton; *CDP Changes*: Fort Lee CDP lost area.

Prince William County—*Name Changes*: Quantico Base CDP changed from Quantico Station; *MCD Changes*: County redistricted affecting comparability; Brentsville district gained area from Gainesville district and lost area to Coles district; Coles district gained area from Brentsville and Dumfries districts and lost area to Neabsco and Occoquan districts; Dumfries district lost area to Coles and Woodbridge districts; Gainesville district lost area to Brentsville district; Neabsco district gained area from Coles district; Occoquan district gained area from Coles district; Woodbridge district gained area from Dumfries district; *Annexations from County/MCDs*: Manassas Park independent city from Brentsville district; *Additional Annexations*: Haymarket town; *New CDPs*: Buckhall, Bull Run Mountain Estates, Cherry Hill, County Center (formed from parts of Dale City and Lake Ridge CDPs and additional area), Independent Hill, Marumsco (formed from part of Woodbridge CDP), Neabsco (formed from part of Woodbridge CDP and additional area), Potomac Mills (formed from part of Dale City CDP and additional area); *Deleted CDPs*: West Gate (merged into Sudley CDP); *CDP Changes*: Dale City CDP parts taken to form parts of County Center and Potomac Mills CDPs; Gainesville CDP gained area, part annexed to Haymarket town, and lost additional area; Lake Ridge CDP gained area and part taken to form part of County Center CDP; Linton Hall, Nokesville, and Triangle CDPs gained area; Loch Lomond CDP gained area from Yorkshire CDP; Sudley CDP includes all of merged Westgate CDP; Woodbridge CDP parts taken to form Marumsco CDP and part of Neabsco CDP; Yorkshire CDP lost area to Loch Lomond CDP.

Pulaski County—*MCD Changes*: County partially redistricted affecting comparability for all districts except Cloyd district; Draper district gained area from Ingles district and lost area to Robinson district; Ingles district lost area to Draper district; Massie district exchanged area with Robinson district; Robinson district gained area from Draper district and exchanged area with Massie district; *Annexations*: Dublin and Pulaski towns; *Detachments*: Dublin town; *New CDPs*: Allisonia, Belspring, Draper, Hiwassee, New River (formed from part of Fairlawn CDP and additional area), Parrott, and Snowville; *CDP Changes*: Fairlawn CDP part taken to form part of New River CDP.

Rappahannock County—*MCD Changes*: County redistricted affecting comparability; Hampton district gained area from Jackson and Wakefield districts and lost area to Stonewall-Hawthorne district; Jackson district lost area to Hampton district; Piedmont district gained area from Stonewall-Hawthorne district; Stonewall-Hawthorne district gained area from Hampton district and lost area to Piedmont district; Wakefield district lost area to Hampton district; *New CDPs*: Chester Gap (part), Flint Hill, and Sperryville.

Richmond County—*MCD Changes*: County redistricted affecting comparability; District 1 gained area from Districts 3 and 4; District 2 gained area from District 3, exchanged area with District 5, and lost area to District 4; District 3 exchanged area with District 5 and lost area to Districts 1 and 2; District 4 gained area from District 2 and lost area to District 1; District 5 exchanged area with Districts 2 and 3.

Roanoke County—*MCD Changes*: County partially redistricted affecting comparability for all districts except Windsor Hills district; Catawba district gained area from Hollins district; Cave Spring district lost area to Vinton district; Hollins district lost area to Catawba and Vinton districts; Vinton district gained area from Cave Spring and Vinton districts; *Annexations from County/MCDs*: Roanoke independent city from Cave Spring and Vinton districts; Salem independent city from Catawba district; *Detachments to County/MCDs*: Roanoke independent city to Vinton district; *New CDPs*: Glenvar.

Rockbridge County—*New CDPs*: East Lexington.

Rockingham County—*Annexations from County/MCDs*: Harrisonburg independent city from Ashby district; *Additional Annexations*: Bridgewater, Broadway, Dayton, Elkton, Grottoes, Mount Crawford, and Timberville towns; *New CDPs*: Belmont Estates and Massanetta Springs; *CDP Changes*: Massanutten CDP gained and lost area.

Russell County—*Annexations*: Honaker and Lebanon towns; *New CDPs*: Dante (part).

Scott County—*Annexations*: Duffield, Gate City, and Weber City towns; *Detachments*: Duffield town.

Shenandoah County—*Name Changes*: Basye CDP changed from Basye-Bryce Mountain; *Annexations*: Edinburg, Mount Jackson, New Market, Strasburg, and Woodstock towns; *New CDPs*: Maurertown; *CDP Changes*: Basye CDP gained and lost area.

Smyth County—*MCD Changes*: County partially redistricted affecting comparability for all districts except Atkins and Park districts; Chilhowie district lost area to North Fork district; North Fork district gained area from Chilhowie district and exchanged area with Saltville district; Royal Oak district gained area from Rye Valley district; Rye Valley district lost area to Royal Oak district; Saltville district exchanged area with North Fork district; *Annexations*: Chilhowie town; *New CDPs*: McMullin and Seven Mile Ford; *CDP Changes*: Adwolf CDP gained area; Sugar Grove CDP lost area.

Southampton County—*MCD Changes*: County partially redistricted affecting comparability for all districts except Berlin and Ivor district; Boykins and Branchville district formed from part of deleted Boykins district and parts of Capron, Drewryville, and Newsoms districts; Capron district gained area from deleted Boykins district and from Drewryville and Jerusalem districts and part taken to form part of Boykins and Branchville district; Drewryville district part taken to form part of Boykins and Branchville district and lost area to Capron district; Franklin district gained area from Jerusalem district; Jerusalem district lost area to Capron and Franklin districts; Newsoms district part taken to form part of Boykins and Branchville district; *New CDPs*: Sedley and Southampton Meadows; *Deleted Relationships*: Boykins and Branchville towns transferred to Boykins and Branchville district from deleted Boykins district.

Spotsylvania County—*County Changes*: Berkeley district, Spotsylvania County, gained area from Madison and Port Royal districts, Caroline County; Lee Hill district, Spotsylvania County, gained area from Port Royal district, Caroline County; *MCD Changes*: County redistricted affecting comparability; Battlefield district gained area from Lee Hill district; Berkeley district gained area from Lee Hill district; Chancellor district lost area to Courtland, Livingston, and Salem districts; Courtland district gained area from Chancellor district; Lee Hill district lost area to Battlefield and Berkeley districts; Livingston district gained area from Chancellor district; Salem district gained area from Chancellor district; *New CDPs*: Lake Wilderness; *CDP Changes*: Spotsylvania Courthouse CDP gained area.

Stafford County—*Name Changes*: Quantico Base CDP changed from Quantico Station; *MCD Changes*: County redistricted affecting comparability; Aquia district gained area from Griffis-Widewater district; Falmouth district exchanged area with George Washington district; Garrisonville district formed from part

of Hartwood district; George Washington district exchanged area with Falmouth district; Griffis-Widewater district lost area to Aquia district; Hartwood district gained area from Rock Hill district and part taken to form Garrisonville district; Rock Hill district lost area to Hartwood district; *New CDPs*: Boswell's Corner, Southern Gateway, and Stafford Courthouse; *CDP Changes*: Aquia Harbour CDP lost area.

Surry County—*MCD Changes*: Bacons Castle district gained area from Surry district; *New CDPs*: Scotland.

Sussex County—*New CDPs*: Sussex.

Tazewell County—*MCD Changes*: County redistricted affecting comparability; Eastern district exchanged area with Northern district and lost area to Southern district; Northern district gained area from Northwestern and Western districts and exchanged area with Eastern and Southern districts; Northwestern district exchanged area with Western district and lost area to Northern district; Southern district exchanged area with Northern and Western districts; Western district exchanged area with Northwestern and Southern districts and lost area to Northern district; *Annexations*: Bluefield, Richlands, and Tazewell towns; *New CDPs*: Gratton and Springville; *CDP Changes*: Claypool Hill CDP gained and lost area; Raven CDP gained area and part annexed to Richlands town; *Deleted Relationships*: Raven CDP removed from Western district due to redistricting.

Warren County—*Annexations*: Front Royal town; *New CDPs*: Apple Mountain Lake, Chester Gap (part), Shenandoah Farms (part), Shenandoah Shores, and Skyland Estates.

Washington County—*MCD Changes*: County redistricted affecting comparability; Harrison district gained area from Madison district and lost area to Jefferson and Wilson districts; Jefferson district gained area from Harrison district and lost area to Wilson district; Madison district lost area to Harrison, Taylor, and Wilson districts; Monroe district gained area from Taylor district; Taylor district gained area from Madison district and lost area to Monroe district; Tyler district exchanged area with Wilson district; Wilson district gained area from Harrison, Jefferson, and Madison districts and exchanged area with Tyler district; *Annexations*: Abingdon town; *Detachments*: Abingdon town; *New CDPs*: Emory and Meadow View (both formed from deleted Emory-Meadow View CDP); *Deleted CDPs*: Emory-Meadow View (split to form Emory and Meadow View CDPs).

Westmoreland County—*Annexations*: Montross town; *Detachments*: Colonial Beach town.

Wise County—*MCD Changes*: District 1 gained area from District 3; *Annexations from County/MCDs*: Norton independent city from District 1; *Additional Annexations*: St. Paul town; *Detachments to County/MCDs*: Norton independent city to District 1; *Additional Detachments*: Big Stone Gap town; *New CDPs*: Riverview.

Wythe County—*MCD Changes*: County partially redistricted affecting comparability for all districts except Lead Mines district; Black Lick district lost area to West Wytheville district; East Wytheville district gained area from Fort Chiswell; Fort Chiswell district lost area to East Wytheville district; Speedwell district lost area to West Wytheville district; West Wytheville district gained area from Black Lick and Speedwell districts; *Annexations*: Wytheville town; *New CDPs*: Ivanhoe; *CDP Changes*: Fort Chiswell CDP gained area; *Deleted Relationships*: Wytheville town removed from Fort Chiswell and Speedwell districts due to redistricting.

York County—*MCD Changes*: County redistricted affecting comparability; District 1 gained area from District 2; District 2 exchanged area with District 5 and lost area to Districts 1 and 3; District 3 gained area from District 2 and lost area to District 4; District 4 gained area from Districts 3 and 5; District 5 exchanged area with District 2 and lost area to District 4; *Annexations from County/MCDs*: Newport News independent city from District 3; *Detachments to County/MCDs*: Newport News independent city to District 1; *New CDPs*: Bethel Manor.

Fairfax city—Annexation from Providence district, Fairfax County.

Harrisonburg city—Annexation from Ashby district, Rockingham County.

Manassas Park city—Annexation from Brentsville district, Prince William County.

Newport News city—Annexation from District 3, York County; Detachment to District 1, York County.

Norton city—Annexation from District 1, Wise County; Detachment to District 1, Wise County.

Roanoke city—Annexation from Cave Spring and Vinton districts, Roanoke County; Detachment to Vinton district, Roanoke County.

Salem city—Annexation from Catawba district, Roanoke County.

Staunton city—Annexation from Beverly Manor district, Augusta County.

Waynesboro city—Detachment to Wayne district, Augusta County.

Williamsburg city—Annexation from Berkeley district, James City County.

American Indian Areas

Chickahominy SDTSA—Gained and lost area in Charles City County.

Eastern Chickahominy SDTSA—Gained area in New Kent County.

Crosswalk of Urban Areas and Places: 2010

Urban Area	Place Within Urban Area	Urban Area	Place Within Urban Area
URBANIZED AREA		URBANIZED AREA—Con.	
Blacksburg, VA Urbanized Area	Belview CDP (part) Blacksburg town (part) Christiansburg town (part) Fairlawn CDP (part) Merrimac CDP (part) New River CDP (part) Plum Creek CDP (part) Prices Fork CDP (part) Radford city (part)	Roanoke, VA Urbanized Area—Con.	Roanoke city (part) Salem city Troutville town (part) Vinton town (part)
Bristol--Bristol, TN--VA Urbanized Area (part)	Abingdon town (part) Bristol city (part)	Staunton--Waynesboro, VA Urbanized Area	Dooms CDP (part) Fishersville CDP (part) Jolivue CDP (part) Lyndhurst CDP (part) Staunton city (part) Verona CDP (part) Waynesboro city (part)
Charlottesville, VA Urbanized Area	Charlottesville city (part) Hollymead CDP (part) Ivy CDP (part) Pantops CDP (part) Piney Mountain CDP (part) University of Virginia CDP	Virginia Beach, VA Urbanized Area	Bethel Manor CDP Carrollton CDP (part) Chesapeake city (part) Gloucester Point CDP (part) Hampton city (part) Newport News city (part) Norfolk city (part) Poquoson city (part) Portsmouth city Suffolk city (part) Virginia Beach city (part) Yorktown CDP (part)
Fredericksburg, VA Urbanized Area	Falmouth CDP (part) Fredericksburg city (part) Southern Gateway CDP (part) Spotsylvania Courthouse CDP (part)	Washington, DC--VA--MD Urbanized Area (part)	Alexandria city Annandale CDP Aquia Harbour CDP (part) Arcola CDP (part) Arlington CDP Ashburn CDP Bailey's Crossroads CDP Belle Haven CDP Belmont CDP Boswell's Corner CDP Brambleton CDP (part) Broadlands CDP Buckhall CDP (part) Bull Run CDP Burke CDP Burke Centre CDP Cascades CDP (part) Centreville CDP Chantilly CDP (part) Cherry Hill CDP (part) Clifton town (part) Countryside CDP (part) County Center CDP Crosspointe CDP Dale City CDP Dranesville CDP Dulles Town Center CDP Dumfries town Dunn Loring CDP Fairfax city Fairfax Station CDP (part) Fair Lakes CDP Fair Oaks CDP Falls Church city Floris CDP Fort Belvoir CDP (part) Fort Hunt CDP Franconia CDP Franklin Farm CDP Gainesville CDP (part) George Mason CDP Great Falls CDP (part) Greenbriar CDP Groveton CDP Hamilton town (part) Hayfield CDP Haymarket town Herndon town Huntington CDP Hybla Valley CDP Idylwood CDP Independent Hill CDP (part) Kings Park CDP Kings Park West CDP Kingstowne CDP Lake Barcroft CDP
Harrisonburg, VA Urbanized Area	Belmont Estates CDP Bridgewater town (part) Dayton town (part) Harrisonburg city Massanetta Springs CDP (part) Mount Crawford town (part)		
Kingsport, TN--VA Urbanized Area (part)	Gate City town (part) Weber City town (part)		
Lynchburg, VA Urbanized Area	Forest CDP (part) Lynchburg city (part) Madison Heights CDP (part) Timberlake CDP (part)		
Richmond, VA Urbanized Area	Ashland town (part) Bellwood CDP (part) Bensley CDP Bon Air CDP Brandermill CDP Chamberlayne CDP Chester CDP Colonial Heights city (part) Dumbarton CDP East Highland Park CDP (part) Enon CDP (part) Ettrick CDP (part) Fort Lee CDP (part) Glen Allen CDP Highland Springs CDP (part) Hopewell city (part) Innsbrook CDP (part) Lakeside CDP Laurel CDP Manchester CDP Matoaca CDP (part) Meadowbrook CDP Mechanicsville CDP (part) Montrose CDP Petersburg city (part) Richmond city (part) Rockwood CDP Sandston CDP (part) Short Pump CDP (part) Tuckahoe CDP (part) Woodlake CDP Wyndham CDP (part)		
Roanoke, VA Urbanized Area	Blue Ridge CDP (part) Cave Spring CDP Cloverdale CDP (part) Daleville CDP (part) Elliston CDP (part) Glenvar CDP (part) Hollins CDP (part) Lafayette CDP (part) Laymantown CDP (part)		

Crosswalk of Urban Areas and Places: 2010—Con.

Urban Area	Place Within Urban Area	Urban Area	Place Within Urban Area
URBANIZED AREA—Con.		URBAN CLUSTER—Con.	
Washington, DC--VA--MD Urbanized Area (part)—Con.	Lake Ridge CDP (part) Lansdowne CDP (part) Laurel Hill CDP (part) Leesburg town (part) Lincolnia CDP Linton Hall CDP (part) Loch Lomond CDP Long Branch CDP Lorton CDP Loudoun Valley Estates CDP (part) Lowes Island CDP (part) McLean CDP (part) McNair CDP Manassas city (part) Manassas Park city Mantua CDP Marumsco CDP (part) Mason Neck CDP (part) Merrifield CDP Montclair CDP Moorefield Station CDP Mount Vernon CDP (part) Neabsco CDP New Baltimore CDP (part) Newington CDP Newington Forest CDP Nokesville CDP (part) North Springfield CDP Oak Grove CDP Oakton CDP Occoquan town Pimmit Hills CDP Potomac Mills CDP Quantico town Quantico Base CDP (part) Ravensworth CDP Reston CDP Rose Hill CDP Seven Corners CDP South Riding CDP South Run CDP Springfield CDP Stafford Courthouse CDP (part) Sterling CDP Stone Ridge CDP (part) Sudley CDP Sugarland Run CDP Triangle CDP (part) Tysons Corner CDP University Center CDP Vienna town Wakefield CDP Warrenton town (part) West Falls Church CDP West Springfield CDP Wolf Trap CDP Woodbridge CDP (part) Woodburn CDP Woodlawn CDP Yorkshire CDP (part)	Bluefield, WV--VA Urban Cluster (part) Broadway, VA Urban Cluster Brunswick, MD--VA Urban Cluster (part) Buena Vista, VA Urban Cluster Chase City, VA Urban Cluster Clifton Forge, VA Urban Cluster Coeburn, VA Urban Cluster Colonial Beach, VA Urban Cluster Covington, VA Urban Cluster Crewe, VA Urban Cluster Crozet, VA Urban Cluster Culpeper, VA Urban Cluster Dahlgren, VA--MD Urban Cluster (part) Danville, VA--NC Urban Cluster (part) Elkton, VA Urban Cluster Emporia, VA Urban Cluster Farmville, VA Urban Cluster Franklin, VA Urban Cluster Front Royal, VA Urban Cluster Galax, VA Urban Cluster Gloucester Courthouse, VA Urban Cluster Grottoes, VA Urban Cluster King George, VA Urban Cluster Lake Land'Or, VA Urban Cluster Lake Monticello, VA Urban Cluster Lake of the Woods, VA Urban Cluster Lawrenceville, VA Urban Cluster Lebanon, VA Urban Cluster Lexington, VA Urban Cluster Luray, VA Urban Cluster	Bluefield town (part) Springville CDP (part) Broadway town (part) Timberville town (part) Lovettsville town (part) Buena Vista city (part) Chase City town (part) Fairview CDP (part) Thynedale CDP (part) Clifton Forge town (part) Iron Gate town (part) Selma CDP (part) Coeburn town (part) Riverview CDP (part) Colonial Beach town (part) Covington city (part) Burkeville town (part) Crewe town (part) Crozet CDP (part) Culpeper town (part) Dahlgren CDP (part) Dahlgren Center CDP (part) Blairs CDP (part) Danville city (part) Mount Hermon CDP (part) Elkton town (part) Massanutten CDP (part) Emporia city (part) Farmville town (part) Camptown CDP (part) Franklin city (part) Apple Mountain Lake CDP Front Royal town (part) Shenandoah Shores CDP (part) Skyland Estates CDP (part) Galax city (part) Woodlawn CDP (part) Gloucester Courthouse CDP (part) Grottoes town (part) Harriston CDP (part) King George CDP (part) Lake Caroline CDP (part) Lake Land'Or CDP (part) Lake Monticello CDP (part) Lake of the Woods CDP (part) Lawrenceville town (part) Lebanon town (part) East Lexington CDP (part) Lexington city Luray town (part)
Williamsburg, VA Urbanized Area	Williamsburg city (part)		
Winchester, VA Urbanized Area	Stephens City town (part) Winchester city		
URBAN CLUSTER			
Altavista, VA Urban Cluster	Altavista town (part) Hurt town (part)		
Bealeton, VA Urban Cluster	Bealeton CDP (part) Remington town (part)		
Bedford, VA Urban Cluster	Bedford city (part)		
Berryville, VA Urban Cluster	Berryville town (part)		
Big Stone Gap, VA Urban Cluster	Appalachia town (part) Big Stone Gap town (part)		
Blackstone, VA Urban Cluster	Blackstone town (part)		

Crosswalk of Urban Areas and Places: 2010—Con.

Urban Area	Place Within Urban Area
URBAN CLUSTER—Con.	
Marion, VA Urban Cluster	Adwolf CDP (part) Atkins CDP (part) McMullin CDP (part) Marion town (part) Seven Mile Ford CDP (part)
Martinsville, VA Urban Cluster	Bassett CDP (part) Chatmoss CDP (part) Collinsville CDP (part) Fieldale CDP (part) Horse Pasture CDP (part) Laurel Park CDP (part) Martinsville city Oak Level CDP (part) Ridgeway town (part) Stanleytown CDP (part) Villa Heights CDP
Mount Airy, NC--VA Urban Cluster (part)	Cana CDP (part)
Narrows, VA--WV Urban Cluster (part)	Narrows town (part) Rich Creek town (part)
Norton--Wise, VA Urban Cluster	Norton city (part) Wise town (part)
Orange, VA Urban Cluster	Orange town (part)
Pearisburg, VA Urban Cluster	Pearisburg town (part)
Pulaski, VA Urban Cluster	Dublin town (part) Pulaski town (part)
Purcellville, VA Urban Cluster	Hamilton town (part) Purcellville town (part) Round Hill town (part)
Richlands, VA Urban Cluster	Cedar Bluff town (part) Claypool Hill CDP (part) Raven CDP (part) Richlands town (part)
Rocky Mount, VA Urban Cluster	Henry Fork CDP (part) Rocky Mount town (part)
Ruckersville, VA Urban Cluster	Ruckersville CDP (part)
Smithfield, VA Urban Cluster	Benns Church CDP (part) Smithfield town (part)
South Boston, VA Urban Cluster	Halifax town (part) Riverdale CDP (part) South Boston town (part)
South Hill, VA Urban Cluster	Brodnax town (part) La Crosse town (part) South Hill town (part)
Strasburg, VA Urban Cluster	Strasburg town (part)
Stuarts Draft, VA Urban Cluster	Stuarts Draft CDP (part)
Tappahannock, VA Urban Cluster	Tappahannock town (part)
Tazewell, VA Urban Cluster	Tazewell town (part)
Twin Lakes, VA Urban Cluster	Stanardsville town (part) Twin Lakes CDP
West Point, VA Urban Cluster	West Point town (part)
Weyers Cave, VA Urban Cluster	Mount Sidney CDP (part) Weyers Cave CDP (part)
Woodstock, VA Urban Cluster	Edinburg town (part) Maurertown CDP (part) Woodstock town (part)
Wytheville, VA Urban Cluster	Wytheville town (part)

Table 1.

Population: Earliest Census to 2010; and Housing Units: 1950 to 2010

[For information concerning historical counts and geographic change, see "User Notes." For information on confidentiality, nonsampling error, and definitions, see Appendixes]

State Urban and Rural	State total				Urban			Rural			Percent of total	
	Number	Change from preceding census		Number of places of 2,500 or more	Number	Change from preceding census		Number	Change from preceding census		Urban	Rural
		Number	Percent			Number	Percent		Number	Percent		
POPULATION												
Current urban definition:												
2010 (Apr. 1)	8,001,024	921,994	13.0	240	6,037,094	867,139	16.8	1,963,930	55,370	2.9	75.5	24.5
2000 (Apr. 1)	7,079,030	889,833	14.4	164	5,169,955	743,920	16.8	1,908,560	147,237	8.4	73.0	27.0
1990 (Apr. 1)	6,189,197	(X)	(X)	163	4,426,035	(X)	(X)	1,761,323	(X)	(X)	71.5	28.5
1950–90 urban definition:												
1990 (Apr. 1)	6,189,197	842,400	15.8	163	4,293,443	764,020	21.6	1,893,915	76,520	4.2	69.4	30.6
1980 (Apr. 1)	5,346,797	695,349	14.9	156	3,529,423	590,506	20.1	1,817,395	107,818	6.3	66.0	34.0
1970 (Apr. 1)	4,651,448	684,499	17.3	107	2,938,917	734,004	33.3	1,709,577	-52,459	-3.0	63.2	36.8
1960 (Apr. 1)	3,966,949	648,269	19.5	76	2,204,913	644,798	41.3	1,762,036	3,471	0.2	55.6	44.4
1950 (Apr. 1)	3,318,680	(X)	(X)	78	1,560,115	(X)	(X)	1,758,565	(X)	(X)	47.0	53.0
Pre-1950 urban definition:												
1960 (Apr. 1)	3,966,949	648,269	19.5	71	1,932,468	557,432	40.5	2,034,481	90,837	4.7	48.7	51.3
1950 (Apr. 1)	3,318,680	640,907	23.9	64	1,375,036	430,361	45.6	1,943,644	210,546	12.1	41.4	58.6
1940 (Apr. 1)	2,677,773	255,922	10.6	53	944,675	159,138	20.3	1,733,098	96,784	5.9	35.3	64.7
1930 (Apr. 1)	2,421,851	112,664	4.9	45	785,537	111,553	16.6	1,636,314	1,111	0.1	32.4	67.6
1920 (Jan. 1)	2,309,187	247,575	12.0	39	673,984	197,455	41.4	1,635,203	50,120	3.2	29.2	70.8
1910 (Apr. 15)	2,061,612	207,428	11.2	32	476,529	136,462	40.1	1,585,083	70,966	4.7	23.1	76.9
1900 (June 1)	1,854,184	198,204	12.0	27	340,067	57,346	20.3	1,514,117	140,858	10.3	18.3	81.7
1890 (June 1)	1,655,980	143,415	9.5	25	282,721	93,642	49.5	1,373,259	49,773	3.8	17.1	82.9
1880 (June 1)	1,512,565	287,402	23.5	15	189,079	43,461	29.8	1,323,486	243,941	22.6	12.5	87.5
1870 (June 1)	1,225,163	5,533	0.5	13	145,618	29,739	25.7	1,079,545	-24,206	-2.2	11.9	88.1
1860 (June 1)	1,219,630	100,282	9.0	10	115,879	26,624	29.8	1,103,751	73,658	7.2	9.5	90.5
1850 (June 1)	1,119,348	94,121	9.2	8	89,255	18,287	25.8	1,030,093	75,834	7.9	8.0	92.0
1840 (June 1)	1,025,227	-18,827	-1.8	8	70,968	20,593	40.9	954,259	-39,420	-4.0	6.9	93.1
1830 (June 1)	1,044,054	105,793	11.3	6	50,375	14,922	42.1	993,679	90,871	10.1	4.8	95.2
1820 (Aug. 7)	938,261	60,578	6.9	4	35,453	3,630	11.4	902,808	56,948	6.7	3.8	96.2
1810 (Aug. 6)	877,683	70,126	8.7	4	31,823	10,668	50.4	845,860	59,458	7.6	3.6	96.4
1800 (Aug. 4)	807,557	115,820	16.7	4	21,155	8,859	72.0	786,402	106,961	15.7	2.6	97.4
1790 (Aug. 2)	691,737	(X)	(X)	4	12,296	(X)	(X)	679,441	(X)	(X)	1.8	98.2
HOUSING UNITS												
Current urban definition:												
2010 (Apr. 1)	3,364,939	460,507	15.9	(X)	2,458,130	383,534	18.5	906,809	77,213	9.3	73.1	26.9
2000 (Apr. 1)	2,904,432	407,913	16.3	(X)	2,074,596	300,001	16.9	829,596	107,857	14.9	71.4	28.6
1990 (Apr. 1)	2,496,519	(X)	(X)	(X)	1,774,595	(X)	(X)	721,739	(X)	(X)	71.1	28.9
1950–90 urban definition:												
1990 (Apr. 1)	2,496,519	475,585	23.5	(X)	1,725,734	391,343	29.3	770,600	84,050	12.2	69.1	30.9
1980 (Apr. 1)	2,020,934	526,995	35.3	(X)	1,334,391	393,709	41.9	686,550	134,278	24.3	66.0	34.0
1970 (Apr. 1)	1,493,939	325,026	27.8	(X)	940,682	274,238	41.1	552,272	49,803	9.9	63.0	37.0
1960 (Apr. 1)	1,168,913	267,430	29.7	(X)	666,444	221,636	49.8	502,469	45,794	10.0	57.0	43.0
1950 (Apr. 1)	901,483	(X)	(X)	(X)	444,808	(X)	(X)	456,675	(X)	(X)	49.3	50.7

Table 2.

Population, Housing Units, and Land Area by Urban and Rural and Size of Urban Area: 2010

[Areas classified by population size. For information on confidentiality, nonsampling error, and definitions, see Appendixes]

State Urban and Rural Size of Urban Area [Population]	Population		Housing units		Land area		Number of urban areas		
	Total	Percent distribution	Total	Percent distribution	In square miles	Percent distribution	Total	Entirely in state	Partly in state
Virginia	8,001,024	100.0	3,364,939	100.0	39,490	100.0	75	65	10
Urban	6,037,094	75.5	2,458,130	73.1	2,665	6.8	75	65	10
In urbanized area	5,584,039	69.8	2,256,078	67.1	2,281	5.8	14	11	3
1,000,000 or more	3,675,550	45.9	1,445,527	43.0	1,212	3.1	2	1	1
500,000 to 999,999	953,556	11.9	405,840	12.1	492	1.3	1	1	—
250,000 to 499,999	—	—	—	—	—	—	—	—	—
100,000 to 249,999	472,128	5.9	200,842	6.0	295	0.8	4	3	1
50,000 to 99,999	482,805	6.0	203,869	6.1	282	0.7	7	6	1
In urban cluster	453,055	5.7	202,052	6.0	384	1.0	61	54	7
25,000 to 49,999	91,433	1.1	45,932	1.4	95	0.2	3	1	2
10,000 to 24,999	85,196	1.1	35,052	1.0	64	0.2	8	6	2
5,000 to 9,999	188,548	2.4	83,088	2.5	150	0.4	26	25	1
2,500 to 4,999	87,878	1.1	37,980	1.1	75	0.2	24	22	2
Cumulative summary:									
Urban area of—									
1,000,000 or more	3,675,550	45.9	1,445,527	43.0	1,212	3.1	2	1	1
500,000 or more	4,629,106	57.9	1,851,367	55.0	1,704	4.3	3	2	1
250,000 or more	4,629,106	57.9	1,851,367	55.0	1,704	4.3	3	2	1
100,000 or more	5,101,234	63.8	2,052,209	61.0	1,999	5.1	7	5	2
50,000 or more	5,584,039	69.8	2,256,078	67.1	2,281	5.8	14	11	3
25,000 or more	5,675,472	70.9	2,302,010	68.4	2,376	6.0	17	12	5
10,000 or more	5,760,668	72.0	2,337,062	69.5	2,440	6.2	25	18	7
5,000 or more	5,949,216	74.4	2,420,150	71.9	2,590	6.6	51	43	8
2,500 or more	6,037,094	75.5	2,458,130	73.1	2,665	6.8	75	65	10
Rural	1,963,930	24.6	906,809	27.0	36,825	93.3	(X)	(X)	(X)

This page is intentionally blank.

Table 3.
Population by Urban and Rural and Size of Place: 2010

[Places classified by population size. For information on confidentiality, nonsampling error, and definitions, see Appendixes]

State Size of Place [Population]	Total			Urban								Not in place
	Population	Number of places	Percent of total population	Total	In place							
					All urban places (entirely or partly urban)		Entirely urban places		Partly urban places			
					Population	Number of places	Population	Number of places	Population	Number of places		
Virginia	8,001,024	591	100.0	6,037,094	5,123,462	330	2,014,235	108	3,109,227	222	913,632	
In place	5,433,225	591	67.9	5,123,462	5,123,462	330	2,014,235	108	3,109,227	222	(X)	
Not in place	2,567,799	(X)	32.1	913,632	(X)	(X)	(X)	(X)	(X)	(X)	913,632	
In place of—												
1,000,000 or more	—	—	—	—	—	—	—	—	—	—	(X)	
500,000 to 999,999	—	—	—	—	—	—	—	—	—	—	(X)	
250,000 to 499,999	437,994	1	5.5	431,273	431,273	1	—	—	431,273	1	(X)	
100,000 to 249,999	1,334,974	7	16.7	1,317,633	1,317,633	7	347,593	2	970,040	5	(X)	
50,000 to 99,999	548,228	7	6.9	527,890	527,890	7	291,043	4	236,847	3	(X)	
25,000 to 49,999	835,872	22	10.5	831,544	831,544	22	352,593	10	478,951	12	(X)	
10,000 to 24,999	1,255,747	76	15.7	1,244,011	1,244,011	76	790,330	47	453,681	29	(X)	
5,000 to 9,999	529,114	71	6.6	512,532	512,532	71	186,103	25	326,429	46	(X)	
2,500 to 4,999	205,250	56	2.6	174,802	174,802	50	32,153	8	142,649	42	(X)	
2,000 to 2,499	57,831	26	0.7	27,683	27,683	17	2,466	1	25,217	16	(X)	
1,500 to 1,999	43,246	25	0.5	15,936	15,936	12	5,206	3	10,730	9	(X)	
1,000 to 1,499	84,803	68	1.1	20,490	20,490	23	4,034	3	16,456	20	(X)	
500 to 999	59,988	82	0.8	15,535	15,535	28	2,157	3	13,378	25	(X)	
200 to 499	33,349	100	0.4	3,738	3,738	13	480	1	3,258	12	(X)	
Less than 200	6,829	50	0.1	395	395	3	77	1	318	2	(X)	
Cumulative summary:												
In place of—												
1,000,000 or more	—	—	—	—	—	—	—	—	—	—	(X)	
500,000 or more	—	—	—	—	—	—	—	—	—	—	(X)	
250,000 or more	437,994	1	5.5	431,273	431,273	1	—	—	431,273	1	(X)	
100,000 or more	1,772,968	8	22.2	1,748,906	1,748,906	8	347,593	2	1,401,313	6	(X)	
50,000 or more	2,321,196	15	29.0	2,276,796	2,276,796	15	638,636	6	1,638,160	9	(X)	
25,000 or more	3,157,068	37	39.5	3,108,340	3,108,340	37	991,229	16	2,117,111	21	(X)	
10,000 or more	4,412,815	113	55.2	4,352,351	4,352,351	113	1,781,559	63	2,570,792	50	(X)	
5,000 or more	4,941,929	184	61.8	4,864,883	4,864,883	184	1,967,662	88	2,897,221	96	(X)	
2,500 or more	5,147,179	240	64.3	5,039,685	5,039,685	234	1,999,815	96	3,039,870	138	(X)	
2,000 or more	5,205,010	266	65.1	5,067,368	5,067,368	251	2,002,281	97	3,065,087	154	(X)	
1,500 or more	5,248,256	291	65.6	5,083,304	5,083,304	263	2,007,487	100	3,075,817	163	(X)	
1,000 or more	5,333,059	359	66.7	5,103,794	5,103,794	286	2,011,521	103	3,092,273	183	(X)	
500 or more	5,393,047	441	67.4	5,119,329	5,119,329	314	2,013,678	106	3,105,651	208	(X)	
200 or more	5,426,396	541	67.8	5,123,067	5,123,067	327	2,014,158	107	3,108,909	220	(X)	

Table 3.

Population by Urban and Rural and Size of Place: 2010—Con.

[Places classified by population size. For information on confidentiality, nonsampling error, and definitions, see Appendixes]

Total	Rural						Not in place	State Size of Place [Population]
	In place							
	All rural places (entirely or partly rural)		Entirely rural places		Partly rural places			
	Population	Number of places	Population	Number of places	Population	Number of places		
1,963,930	309,763	483	187,927	261	121,836	222	1,654,167	Virginia
309,763	309,763	483	187,927	261	121,836	222	(X)	In place
1,654,167	(X)	(X)	(X)	(X)	(X)	(X)	1,654,167	Not in place
—	—	—	—	—	—	—	(X)	In place of—
—	—	—	—	—	—	—	(X)	1,000,000 or more
6,721	6,721	1	—	—	6,721	1	(X)	500,000 to 999,999
17,341	17,341	5	—	—	17,341	5	(X)	250,000 to 499,999
20,338	20,338	3	—	—	20,338	3	(X)	100,000 to 249,999
4,328	4,328	12	—	—	4,328	12	(X)	50,000 to 99,999
11,736	11,736	29	—	—	11,736	29	(X)	25,000 to 49,999
16,582	16,582	46	—	—	16,582	46	(X)	10,000 to 24,999
30,448	30,448	48	17,044	6	13,404	42	(X)	5,000 to 9,999
30,148	30,148	25	19,339	9	10,809	16	(X)	2,500 to 4,999
27,310	27,310	22	22,807	13	4,503	9	(X)	2,000 to 2,499
64,313	64,313	65	55,589	45	8,724	20	(X)	1,500 to 1,999
44,453	44,453	79	38,180	54	6,273	25	(X)	1,000 to 1,499
29,611	29,611	99	28,608	87	1,003	12	(X)	500 to 999
6,434	6,434	49	6,360	47	74	2	(X)	200 to 499
—	—	—	—	—	—	—	(X)	Less than 200
—	—	—	—	—	—	—	(X)	Cumulative summary:
—	—	—	—	—	—	—	(X)	In place of—
6,721	6,721	1	—	—	6,721	1	(X)	1,000,000 or more
24,062	24,062	6	—	—	24,062	6	(X)	500,000 or more
44,400	44,400	9	—	—	44,400	9	(X)	250,000 or more
48,728	48,728	21	—	—	48,728	21	(X)	100,000 or more
60,464	60,464	50	—	—	60,464	50	(X)	50,000 or more
77,046	77,046	96	—	—	77,046	96	(X)	25,000 or more
107,494	107,494	144	17,044	6	90,450	138	(X)	10,000 or more
137,642	137,642	169	36,383	15	101,259	154	(X)	5,000 or more
164,952	164,952	191	59,190	28	105,762	163	(X)	2,500 or more
229,265	229,265	256	114,779	73	114,486	183	(X)	2,000 or more
273,718	273,718	335	152,959	127	120,759	208	(X)	1,500 or more
303,329	303,329	434	181,567	214	121,762	220	(X)	1,000 or more
							(X)	500 or more
							(X)	200 or more

Table 4.
Population and Housing Units: 1970 to 2010

[For information concerning historical counts and geographic change, see "User Notes." For information on confidentiality, nonsampling error, and definitions, see Appendixes]

State County/County Equivalent	Population					Housing units				
	2010	2000	1990	1980	1970	2010	2000	1990	1980	1970
Virginia	8,001,024 r	7,079,030	6,189,197	5,346,797	4,651,448	3,364,939 r	2,904,432	2,496,519	2,020,934	1,493,939
Accomack County	33,164	38,305	31,703	31,268	29,004	21,002	19,550	15,840	13,815	11,729
Albemarle County	98,970	84,186	68,172	55,783	37,780	42,122	33,740	25,998	20,363	11,738
Alleghany County	16,250	12,926	13,176	14,333	12,461	8,074	5,812	5,481	5,433	4,128
Amelia County	12,690	11,400	8,787	8,405	7,592	5,359	4,609	3,439	3,016	2,331
Amherst County	32,353	31,894	28,578	29,122	26,072	13,976	12,958	10,598	9,672	6,966
Appomattox County	14,973	13,705	12,298	11,971	9,784	6,921	5,828	4,913	4,509	3,303
Arlington County	207,627	189,453	170,897	152,599	174,284	105,404	90,426	84,810	75,182	71,241
Augusta County	73,750	65,615	54,677	53,732	44,220	31,194	26,738	21,202	19,613	14,016
Bath County	4,731	5,048	4,799	5,860	5,192	3,270	2,896	2,596	2,537	2,240
Bedford County	68,676	60,371	45,656	34,927	26,728	31,937	26,841	19,641	13,892	8,917
Bland County	6,824	6,871	6,514	6,349	5,423	3,265	3,161	2,706	2,265	1,873
Botetourt County	33,148	30,496	24,992	23,270	18,193	14,562	12,571	9,785	8,710	6,180
Brunswick County	17,434	18,419	15,987	15,632	16,172	8,166	7,541	6,456	6,195	4,982
Buchanan County	24,098	26,978	31,333	37,989	32,071	11,576	11,887	12,222	12,772	8,973
Buckingham County	17,146	15,623	12,873	11,751	10,597	7,244	6,290	5,013	4,542	3,375
Campbell County	54,842	51,078	47,572	45,424	43,319	24,769	22,088	19,008	16,341	13,670
Caroline County	28,545	22,121	19,217	17,904	13,925	11,729	8,889	7,292	6,527	4,110
Carroll County	30,042	29,245	26,594	27,270	23,092	16,569	14,680	12,209	11,685	8,128
Charles City County	7,256	6,926	6,282	6,692	6,158	3,229	2,895	2,314	2,172	1,576
Charlotte County	12,586	12,471	11,688	12,266	12,366	6,273	5,733	4,947	4,561	4,087
Chesterfield County	316,236	259,903	209,564	141,372	77,045	122,555	97,707	77,329	48,883	22,554
Clarke County	14,034	12,652	12,101	9,965	8,102	6,235	5,388	4,531	3,961	3,071
Craig County	5,190	5,091	4,372	3,948	3,524	2,809	2,554	1,993	1,873	1,378
Culpeper County	46,689	34,262	27,791	22,620	18,218	17,657	12,871	10,471	8,271	5,860
Cumberland County	10,052	9,017	7,825	7,881	6,179	4,626	4,085	3,170	3,060	2,090
Dickenson County	15,903	16,395	17,620	19,806	16,077	7,579	7,684	7,112	6,904	5,076
Dinwiddie County	28,001	24,533	22,319	22,602	25,046	11,422	9,707	8,023	6,838	6,120
Essex County	11,151	9,989	8,689	8,864	7,099	5,757	4,926	4,073	4,082	2,784
Fairfax County	1,081,726	969,749	818,623	596,901	454,275	407,998	359,411	307,981	215,739	130,508
Fauquier County	65,203	55,139	48,860	35,889	26,375	25,600	21,046	17,781	12,565	8,437
Floyd County	15,279	13,874	11,965	11,563	9,775	7,790	6,763	5,495	4,915	3,613
Fluvanna County	25,691	20,047	12,429	10,244	7,621	10,383	8,018	5,035	3,828	2,496
Franklin County	56,159	47,286	39,549	35,740	28,163	29,315	22,717	17,526	13,512	9,164
Frederick County	78,305	59,209	45,723	34,150	28,893	31,346	23,319	17,864	12,759	9,492
Giles County	17,286	16,657	16,366	17,810	16,741	8,319	7,732	7,098	6,733	5,636
Gloucester County	36,858	34,780	30,131	20,107	14,059	15,852	14,494	12,451	8,312	5,294
Goochland County	21,717	16,863	14,163	11,761	10,069	8,618	6,555	5,203	4,031	2,873
Grayson County	15,533	16,881	16,278	16,579	15,439	9,156	9,123	7,529	6,790	5,596
Greene County	18,403	15,244	10,297	7,625	5,248	7,509	5,986	4,154	3,059	1,627
Greensville County	12,243	11,560	8,630	10,903	9,604	4,090	3,765	3,312	3,792	2,824
Halifax County	36,241	37,350	29,033	30,599	30,076	18,004	16,951	11,790	11,350	9,528
Hanover County	99,863	86,320	63,306	50,398	37,479	38,360	32,196	23,727	17,278	10,948
Henrico County	306,935	262,300	217,849	180,735	154,463	132,778	112,570	94,522	70,428	49,528
Henry County	54,151	57,930	56,942	57,654	50,901	26,268	25,921	23,169	20,968	15,726
Highland County	2,321	2,536	2,635	2,937	2,529	1,837	1,822	1,759	1,463	1,169
Isle of Wight County	35,270	29,728	25,053	21,603	18,285	14,633	12,066	9,753	7,705	5,457
James City County	67,009	48,102	34,970	22,763	17,853	29,797	20,772	14,576	8,672	5,073
King and Queen County	6,945	6,630	6,289	5,968	5,491	3,414	3,010	2,698	2,510	1,831
King George County	23,584	16,803	13,527	10,543	8,039	9,477	6,820	5,280	3,997	2,719
King William County	15,935	13,146	10,913	9,334	7,497	6,522	5,189	4,193	3,441	2,417
Lancaster County	11,391	11,567	10,896	10,129	9,126	7,402	6,498	5,918	5,107	3,940
Lee County	25,587	23,589	24,496	25,956	20,321	11,745	11,086	10,263	9,659	7,289
Loudoun County	312,311	169,599	86,129	57,427	37,150	109,442	62,160	32,932	19,742	11,381
Louisa County	33,153	25,627	20,325	17,825	14,004	16,319	11,855	9,080	7,063	4,892
Lunenburg County	12,914	13,146	11,419	12,124	11,687	5,935	5,736	5,065	4,808	3,999
Madison County	13,308	12,520	11,949	10,232	8,638	5,932	5,239	4,547	3,997	3,001
Mathews County	8,978	9,207	8,348	7,995	7,168	5,669	5,333	4,725	4,225	3,362
Mecklenburg County	32,727	32,380	29,241	29,444	29,426	18,591	17,403	14,589	13,036	9,774
Middlesex County	10,959	9,932	8,653	7,719	6,295	7,133	6,362	5,486	4,936	3,523
Montgomery County	94,392	83,629	73,913	63,516	47,157	38,569	32,527	27,770	22,386	14,568
Nelson County	15,020	14,445	12,778	12,204	11,702	9,931	8,554	7,063	5,500	4,010
New Kent County	18,429	13,462	10,445	8,781	5,300	7,295	5,203	3,968	3,256	1,641
Northampton County	13,089	13,093	13,061	14,625	14,442	7,301	6,547	6,183	6,132	5,798
Northumberland County	12,330	12,259	10,524	9,828	9,239	8,995	8,057	6,841	5,584	4,339
Nottoway County	15,853	15,725	14,993	14,666	14,260	6,650	6,373	5,732	5,619	4,787
Orange County	33,481	25,881	21,421	18,063	13,792	14,616	11,354	9,038	7,358	4,918
Page County	24,042	23,177	21,690	19,401	16,581	11,600	10,557	8,948	8,329	5,938
Patrick County	18,490	19,407	17,473	17,647	15,282	10,083	9,823	8,125	7,054	5,491
Pittsylvania County	63,506	61,745	55,672	66,147	58,789	31,307	28,011	22,869	24,255	17,975
Powhatan County	28,046	22,377	15,328	13,062	7,696	10,043	7,509	4,910	3,838	1,968
Prince Edward County	23,368	19,720	17,320	16,456	14,379	9,149	7,527	6,075	5,548	4,376
Prince George County	35,725	33,124	27,394	25,733	29,092	12,056	10,726	8,640	6,944	5,867
Prince William County	402,002	280,813	215,677	144,703	111,102	137,115	98,052	74,753	46,490	29,885
Pulaski County	34,872	35,127	34,496	35,229	29,564	17,235	16,325	14,740	13,736	10,055

Table 4.

Population and Housing Units: 1970 to 2010—Con.

[For information concerning historical counts and geographic change, see "User Notes." For information on confidentiality, nonsampling error, and definitions, see Appendixes]

State County/County Equivalent	Population					Housing units				
	2010	2000	1990	1980	1970	2010	2000	1990	1980	1970
Rappahannock County	7,373	6,983	6,622	6,093	5,199	3,839	3,303	2,964	2,704	2,024
Richmond County	9,254	8,809	7,273	6,952	6,504	3,850	3,512	3,179	3,007	2,373
Roanoke County	92,376	85,778	79,294	72,945	67,339	40,016	36,121	31,673	26,800	21,291
Rockbridge County	22,307	20,808	18,350	17,911	16,637	11,152	9,550	7,975	7,125	5,590
Rockingham County	76,314	67,714	57,482	57,038	47,890	33,660	27,325	22,614	20,862	15,278
Russell County	28,897	29,258	28,667	31,761	24,533	13,484	13,191	11,558	11,518	7,619
Scott County	23,177	23,403	23,204	25,068	24,376	11,916	11,355	10,003	9,778	8,136
Shenandoah County	41,993	35,075	31,636	27,559	22,852	20,876	16,709	15,160	12,000	8,773
Smyth County	32,208	33,081	32,370	33,345	31,349	15,427	15,111	13,132	12,306	9,728
Southampton County	18,570	17,482	17,550	18,731	18,582	7,473	7,058	6,560	6,256	5,440
Spotsylvania County	122,397	90,395	57,403	34,435	16,424	45,185	33,329	20,483	11,850	5,196
Stafford County	128,961	92,446	61,236	40,470	24,587	43,978	31,405	20,529	13,271	7,316
Surry County	7,058	6,829	6,145	6,046	5,882	3,444	3,294	2,982	2,724	2,041
Sussex County	12,087	12,504	10,248	10,874	11,464	4,696	4,653	4,252	3,958	3,257
Tazewell County	45,078	44,598	45,960	50,511	39,816	20,826	20,390	18,901	18,274	12,878
Warren County	37,575	31,584	26,142	21,200	15,301	16,034	13,299	11,223	9,516	5,992
Washington County	54,876	51,103	45,887	46,487	40,835	25,601	22,985	19,183	17,884	13,522
Westmoreland County	17,454	16,718	15,480	14,041	12,142	10,618	9,286	8,378	7,471	5,618
Wise County	41,452	42,209	39,573	43,863	35,947	17,940	17,792	15,927	15,666	11,548
Wythe County	29,235	27,599	25,471	25,522	22,139	14,079	12,744	10,661	9,833	7,274
York County	65,464	56,297	42,434	35,463	33,203	26,849	20,701	15,292	11,427	9,257
Alexandria city	139,966	128,283	111,182	103,217	110,927	72,376	64,251	58,251	52,041	44,421
Bedford city	6,222	6,299	6,073	5,991	6,011	2,920	2,702	2,625	2,608	2,057
Bristol city	17,835	17,367	18,426	19,042	14,857	8,831	8,469	8,174	7,744	5,069
Buena Vista city	6,650	6,349	6,406	6,717	6,425	2,936	2,716	2,494	2,406	1,980
Charlottesville city	43,475	40,099	40,475	39,916	38,880	19,189	17,571	16,819	15,998	14,291
Chesapeake city	222,209	199,184	151,982	114,486	89,580	83,196	72,672	55,742	38,060	25,867
Colonial Heights city	17,411	16,897	16,064	16,509	15,097	7,831	7,340	6,592	6,078	4,901
Covington city	5,961	6,303	6,991	9,063	10,060	3,067	3,195	3,269	3,734	3,565
Danville city	43,055	48,411	53,056	45,642	46,391	22,438	23,108	23,297	18,405	16,291
Emporia city	5,927	5,665	5,479	4,840	5,300	2,565	2,412	2,239	1,951	1,816
Fairfax city	22,565	21,498	19,629	19,390	22,727	8,680	8,204	7,680	7,050	6,574
Falls Church city	12,332	10,377	9,522	9,515	10,772	5,489	4,725	4,647	4,503	3,762
Franklin city	8,582	8,346	7,864	7,308	6,880	3,901	3,767	3,166	2,688	2,206
Fredericksburg city	24,286	19,279	19,027	15,322	14,450	10,467	8,888	8,063	6,347	4,813
Galax city	7,042	6,837	6,670	6,524	6,278	3,252	3,217	2,943	2,811	2,278
Hampton city	137,436	146,437	133,811	122,617	120,779	59,566	57,311	53,623	43,671	36,556
Harrisonburg city	48,914	40,453	30,707	19,671	14,605	17,444	13,685	10,900	6,170	4,514
Hopewell city	22,591	22,277	23,101	23,397	23,471	10,121	9,749	9,625	9,291	7,650
Lexington city	7,042	6,867	6,959	7,292	7,597	2,546	2,376	2,311	2,389	2,260
Lynchburg city	75,568	65,269	66,049	66,743	54,083	31,992	27,640	27,233	25,421	18,398
Manassas city	37,821	35,135	27,957	15,438	(X)	13,123	12,114	10,232	5,511	(X)
Manassas Park city	14,273	10,290	6,734	6,524	(X)	4,904	3,365	2,252	1,931	(X)
Martinsville city	13,821	15,416	16,162	18,149	19,653	7,205	7,249	7,310	7,079	6,359
Newport News city	180,719	180,697	171,439	144,903	138,177	76,198	74,367	69,796	54,994	41,692
Norfolk city	242,803	234,403	261,250	266,979	307,951	95,018	94,416	98,762	94,871	91,061
Norton city	3,958	3,904	4,247	4,757	4,172	1,945	1,946	1,845	1,839	1,478
Petersburg city	32,420	33,740	37,027	41,055	36,103	16,326	15,955	16,196	16,139	11,999
Poquoson city	12,150	11,566	11,005	8,726	(X)	4,726	4,300	3,890	2,954	(X)
Portsmouth city	95,535	100,565	103,910	104,577	110,963	40,806	41,605	42,283	38,611	36,469
Radford city	16,408	15,859	15,940	13,225	11,596	6,427	6,137	5,496	4,162	3,287
Richmond city	204,214	197,790	202,798	219,214	249,332	98,349	92,282	94,158	91,527	87,026
Roanoke city	97,032	94,911	96,509	100,220	92,115	47,453	45,257	44,430	42,690	33,637
Salem city	24,802	24,747	23,797	23,958	21,982	10,832	10,403	9,624	9,017	6,922
Staunton city	23,746	23,853	24,461	21,857	24,504	11,738	10,427	10,003	8,630	7,740
Suffolk city	84,585	63,677	52,143	47,621	9,858	33,035	24,704	20,011	16,719	3,613
Virginia Beach city	437,994	425,257	393,089	262,199	172,106	177,879	162,277	147,037	92,032	47,957
Waynesboro city	21,006	19,520	18,549	15,329	16,707	9,717	8,863	7,902	6,202	5,519
Williamsburg city	14,068	11,998	11,409	9,870	9,069	5,176	3,880	3,706	3,041	2,591
Winchester city	26,203	23,585	21,947	20,217	14,643	11,872	10,587	9,808	8,386	5,263

Table 5.

Population, Housing Units, Land Area, and Density: 2010; and Percent Change: 1980 to 2010

[For information concerning historical counts and geographic change, see "User Notes." For information on confidentiality, nonsampling error, and definitions, see Appendixes]

State County/County Equivalent	Population	Housing units	Land area in square miles	Average per square mile of land		Percent change					
				Population density	Housing unit density	Population			Housing units		
						2000 to 2010	1990 to 2000	1980 to 1990	2000 to 2010	1990 to 2000	1980 to 1990
Virginia	8,001,024	3,364,939	39,490.09	202.6	85.2	13.0	14.4	15.8	15.9	16.3	23.5
Accomack County	33,164	21,002	449.50	73.8	46.7	-13.4	20.8	1.4	7.4	23.4	14.7
Albemarle County	98,970	42,122	720.70	137.3	58.4	17.6	16.2	22.2	24.8	29.7	27.7
Alleghany County	16,250	8,074	445.46	36.5	18.1	25.7	-1.9	-8.1	38.9	6.0	0.9
Amelia County	12,690	5,359	355.27	35.7	15.1	11.3	29.7	4.5	16.3	34.0	14.0
Amherst County	32,353	13,976	473.93	68.3	29.5	1.4	11.6	-1.9	7.9	22.3	9.6
Appomattox County	14,973	6,921	333.49	44.9	20.8	9.3	11.4	2.7	18.8	18.6	9.0
Arlington County	207,627	105,404	25.97	7,994.9	4,058.7	9.6	10.9	12.0	16.6	6.6	12.8
Augusta County	73,750	31,194	967.00	76.3	32.3	12.4	20.0	1.8	16.7	26.1	8.1
Bath County	4,731	3,270	529.16	8.9	6.2	-6.3	5.2	-18.1	12.9	11.6	2.3
Bedford County	68,676	31,937	753.02	91.2	42.4	13.8	32.2	30.7	19.0	36.7	41.4
Bland County	6,824	3,265	357.72	19.1	9.1	-0.7	5.5	2.6	3.3	16.8	19.5
Botetourt County	33,148	14,562	541.20	61.2	26.9	8.7	22.0	7.4	15.8	28.5	12.3
Brunswick County	17,434	8,166	566.17	30.8	14.4	-5.3	15.2	2.3	8.3	16.8	4.2
Buchanan County	24,098	11,576	502.76	47.9	23.0	-10.7	-13.9	-17.5	-2.6	-2.7	-4.3
Buckingham County	17,146	7,244	579.66	29.6	12.5	9.7	21.4	9.5	15.2	25.5	10.4
Campbell County	54,842	24,769	503.87	108.8	49.2	7.4	7.4	4.7	12.1	16.2	16.3
Caroline County	28,545	11,729	527.51	54.1	22.2	29.0	15.1	7.3	31.9	21.9	11.7
Carroll County	30,042	16,569	474.69	63.3	34.9	2.7	10.0	-2.5	12.9	20.2	4.5
Charles City County	7,256	3,229	182.82	39.7	17.7	4.8	10.3	-6.1	11.5	25.1	6.5
Charlotte County	12,586	6,273	475.27	26.5	13.2	0.9	6.7	-4.7	9.4	15.9	8.5
Chesterfield County	316,236	122,555	423.30	747.1	289.5	21.7	24.0	48.2	25.4	26.4	58.2
Clarke County	14,034	6,235	176.18	79.7	35.4	10.9	4.6	21.4	15.7	18.9	14.4
Craig County	5,190	2,809	329.53	15.7	8.5	1.9	16.4	10.7	10.0	28.1	6.4
Culpeper County	46,689	17,657	379.23	123.1	46.6	36.3	23.3	22.9	37.2	22.9	26.6
Cumberland County	10,052	4,626	297.46	33.8	15.6	11.5	15.2	-0.7	13.2	28.9	3.6
Dickenson County	15,903	7,579	330.53	48.1	22.9	-3.0	-7.0	-11.0	-1.4	8.0	3.0
Dinwiddie County	28,001	11,422	503.72	55.6	22.7	14.1	9.9	-1.3	17.7	21.0	17.3
Essex County	11,151	5,757	257.12	43.4	22.4	11.6	15.0	-2.0	16.9	20.9	-0.2
Fairfax County	1,081,726	407,998	390.97	2,766.8	1,043.6	11.5	18.5	37.1	13.5	16.7	42.8
Fauquier County	65,203	25,600	647.45	100.7	39.5	18.3	12.9	36.1	21.6	18.4	41.5
Floyd County	15,279	7,790	380.42	40.2	20.5	10.1	16.0	3.5	15.2	23.1	11.8
Fluvanna County	25,691	10,383	286.01	89.8	36.3	28.2	61.3	21.3	29.5	59.2	31.5
Franklin County	56,159	29,315	690.43	81.3	42.5	18.8	19.6	10.7	29.0	29.6	29.7
Frederick County	78,305	31,346	413.50	189.4	75.8	32.3	29.5	33.9	34.4	30.5	40.0
Giles County	17,286	8,319	355.78	48.6	23.4	3.8	1.8	-8.1	7.6	8.9	5.4
Gloucester County	36,858	15,852	217.81	169.2	72.8	6.0	15.4	49.9	9.4	16.4	49.8
Goochland County	21,717	8,618	281.42	77.2	30.6	28.8	19.1	20.4	31.5	26.0	29.1
Grayson County	15,533	9,156	442.17	35.1	20.7	-8.0	10.1	-1.8	0.4	21.2	10.9
Greene County	18,403	7,509	156.25	117.8	48.1	20.7	48.0	35.0	25.4	44.1	35.8
Greensville County	12,243	4,090	295.23	41.5	13.9	5.9	34.0	-20.8	8.6	13.7	-12.7
Halifax County	36,241	18,004	817.84	44.3	22.0	-3.0	28.7	-5.1	6.2	43.8	3.9
Hanover County	99,863	38,360	468.54	213.1	81.9	15.7	36.4	25.6	19.1	35.7	37.3
Henrico County	306,935	132,778	233.70	1,313.4	568.2	17.0	20.4	20.5	18.0	19.1	34.2
Henry County	54,151	26,268	382.33	141.6	68.7	-6.5	1.7	-1.2	1.3	11.9	10.5
Highland County	2,321	1,837	415.16	5.6	4.4	-8.5	-3.8	-10.3	0.8	3.6	20.2
Isle of Wight County	35,270	14,633	315.61	111.8	46.4	18.6	18.7	16.0	21.3	23.7	26.6
James City County	67,009	29,797	142.44	470.4	209.2	39.3	37.6	53.6	43.4	42.5	68.1
King and Queen County	6,945	3,414	315.14	22.0	10.8	4.8	5.4	5.4	13.4	11.6	7.5
King George County	23,584	9,477	179.64	131.3	52.8	40.4	24.2	28.3	39.0	29.2	32.1
King William County	15,935	6,522	273.94	58.2	23.8	21.2	20.5	16.9	25.7	23.8	21.9
Lancaster County	11,391	7,402	133.25	85.5	55.5	-1.5	6.2	7.6	13.9	9.8	15.9
Lee County	25,587	11,745	435.52	58.8	27.0	8.5	-3.7	-5.6	5.9	8.0	6.3
Loudoun County	312,311	109,442	515.56	605.8	212.3	84.1	96.9	50.0	76.1	88.8	66.8
Louisa County	33,153	16,319	496.30	66.8	32.9	29.4	26.1	14.0	37.7	30.6	28.6
Lunenburg County	12,914	5,935	431.68	29.9	13.7	-1.8	15.1	-5.8	3.5	13.2	5.3
Madison County	13,308	5,932	320.68	41.5	18.5	6.3	4.8	16.8	13.2	15.2	13.8
Mathews County	8,978	5,669	85.93	104.5	66.0	-2.5	10.3	4.4	6.3	12.9	11.8
Mecklenburg County	32,727	18,591	625.49	52.3	29.7	1.1	10.7	-0.7	6.8	19.3	11.9
Middlesex County	10,959	7,133	130.31	84.1	54.7	10.3	14.8	12.1	12.1	16.0	11.1
Montgomery County	94,392	38,569	387.01	243.9	99.7	12.9	13.1	16.4	18.6	17.1	24.1
Nelson County	15,020	9,931	470.86	31.9	21.1	4.0	13.0	4.7	16.1	21.1	28.4
New Kent County	18,429	7,295	209.73	87.9	34.8	36.9	28.9	19.0	40.2	31.1	21.9
Northampton County	12,389	7,301	211.61	58.5	34.5	-5.4	0.2	-10.7	11.5	5.9	0.8
Northumberland County	12,330	8,995	191.30	64.5	47.0	0.6	16.5	7.1	11.6	17.8	22.5
Nottoway County	15,853	6,650	314.39	50.4	21.2	0.8	4.9	2.2	4.3	11.2	2.0
Orange County	33,481	14,616	340.78	98.2	42.9	29.4	20.8	18.6	28.7	25.6	22.8
Page County	24,042	11,600	310.86	77.3	37.3	3.7	6.9	11.8	9.9	18.0	7.4
Patrick County	18,490	10,883	483.10	38.3	20.9	-4.7	11.1	-1.0	2.6	20.9	15.2
Pittsylvania County	63,506	31,307	968.94	65.5	32.3	2.9	10.9	-15.8	11.8	22.5	-5.7
Powhatan County	28,046	10,043	260.22	107.8	38.6	25.3	46.0	17.3	33.7	52.9	27.9

Table 5.

Population, Housing Units, Land Area, and Density: 2010; and Percent Change: 1980 to 2010—Con.

[For information concerning historical counts and geographic change, see "User Notes." For information on confidentiality, nonsampling error, and definitions, see Appendixes]

State County/County Equivalent	Population	Housing units	Land area in square miles	Average per square mile of land		Percent change					
				Population density	Housing unit density	Population			Housing units		
						2000 to 2010	1990 to 2000	1980 to 1990	2000 to 2010	1990 to 2000	1980 to 1990
Prince Edward County	23,368	9,149	349.96	66.8	26.1	18.5	13.9	5.3	21.5	23.9	9.5
Prince George County	35,725	12,056	265.16	134.7	45.5	7.9	20.6	6.5	12.4	24.1	24.4
Prince William County	402,002	137,115	336.40	1,195.0	407.6	43.2	30.2	49.0	39.8	31.2	60.8
Pulaski County	34,872	17,235	319.86	109.0	53.9	-0.7	1.8	-2.1	5.6	10.8	7.3
Rappahannock County	7,373	3,839	266.23	27.7	14.4	5.6	5.5	8.7	16.2	11.4	9.6
Richmond County	9,254	3,850	191.49	48.3	20.1	5.1	21.1	4.6	9.6	10.5	5.7
Roanoke County	92,376	40,016	250.52	368.7	159.7	7.7	8.2	8.7	10.8	14.0	18.2
Rockbridge County	22,307	11,152	597.56	37.3	18.7	7.2	13.4	2.5	16.8	19.7	11.9
Rockingham County	76,314	33,660	849.09	89.9	39.6	12.7	17.8	0.8	23.2	20.8	8.4
Russell County	28,897	13,484	473.82	61.0	28.5	-1.2	5.7	-9.7	2.2	14.1	0.3
Scott County	23,177	11,916	535.53	43.3	22.3	-1.0	0.9	-7.4	4.9	13.5	2.3
Shenandoah County	41,993	20,876	508.78	82.5	41.0	19.7	10.9	14.8	24.9	10.2	26.3
Smyth County	32,208	15,427	450.93	71.4	34.2	-2.6	2.2	-2.9	2.1	15.1	6.7
Southampton County	18,570	7,473	599.14	31.0	12.5	6.2	-0.4	-6.3	5.9	7.6	4.9
Spotsylvania County	122,397	45,185	401.50	304.8	112.5	35.4	57.5	66.7	35.6	62.7	72.9
Stafford County	128,961	43,978	268.96	479.5	163.5	39.5	51.0	51.3	40.0	53.0	54.7
Surry County	7,058	3,444	278.95	25.3	12.3	3.4	11.1	1.6	4.6	10.5	9.5
Sussex County	12,087	4,696	490.22	24.7	9.6	-3.3	22.0	-5.8	0.9	9.4	7.4
Tazewell County	45,078	20,826	518.85	86.9	40.1	1.1	-3.0	-9.0	2.1	7.9	3.4
Warren County	37,575	16,034	213.47	176.0	75.1	19.0	20.8	23.3	20.6	18.5	17.9
Washington County	54,876	25,601	560.97	97.8	45.6	7.4	11.4	-1.3	11.4	19.8	7.3
Westmoreland County	17,454	10,618	229.37	76.1	46.3	4.4	8.0	10.2	14.3	10.8	12.1
Wise County	41,452	17,940	403.19	102.8	44.5	-1.8	1.4	-9.8	0.8	11.7	1.7
Wythe County	29,235	14,079	461.82	63.3	30.5	5.9	8.4	-0.2	10.5	19.5	8.4
York County	65,464	26,849	104.78	624.8	256.2	16.3	32.7	19.7	29.7	35.4	33.8
Alexandria city	139,966	72,376	15.03	9,312.4	4,815.4	9.1	15.4	7.7	12.6	10.3	11.9
Bedford city	6,222	2,920	6.88	904.4	424.4	-1.2	3.7	1.4	8.1	2.9	0.7
Bristol city	17,835	8,831	13.01	1,370.9	678.8	2.7	-5.7	-3.2	4.3	3.6	5.6
Buena Vista city	6,650	2,936	6.70	992.5	438.2	4.7	-0.9	-4.6	8.1	8.9	3.7
Charlottesville city	43,475	19,189	10.24	4,245.6	1,873.9	8.4	11.3	1.1	9.2	4.6	4.9
Chesapeake city	222,209	83,196	340.80	652.0	244.1	11.6	31.1	32.7	14.5	30.4	46.5
Colonial Heights city	17,411	7,831	7.52	2,315.3	1,041.4	3.0	5.2	-2.7	6.7	11.3	8.5
Covington city	5,961	3,067	5.47	1,089.8	560.7	-5.4	-9.8	-22.9	-4.0	-2.3	-12.5
Danville city	43,055	22,438	42.93	1,002.9	522.7	-11.1	-8.8	16.2	-2.9	-0.8	26.6
Emporia city	5,927	2,565	6.89	860.2	372.3	4.6	3.4	9.6	6.3	7.7	11.6
Fairfax city	22,565	8,680	6.24	3,616.2	1,391.0	5.0	9.5	1.2	5.8	6.8	8.9
Falls Church city	12,332	5,489	2.00	6,166.0	2,744.5	18.8	9.0	0.7	16.2	1.7	3.7
Franklin city	8,582	3,901	8.21	1,045.3	475.2	2.8	6.1	7.6	3.6	19.0	17.8
Fredericksburg city	24,286	10,467	10.44	2,326.2	1,002.6	26.0	1.3	24.2	17.8	10.2	27.0
Galax city	7,042	3,252	8.24	854.6	394.7	3.0	2.5	2.2	1.1	9.3	4.7
Hampton city	137,436	59,566	51.41	2,673.3	1,158.6	-6.1	9.4	9.1	3.9	6.9	22.8
Harrisonburg city	48,914	17,444	17.42	2,807.9	1,001.4	20.9	31.8	56.1	27.5	25.6	76.7
Hopewell city	22,591	10,121	10.28	2,197.6	984.5	1.4	-3.2	-1.3	3.8	1.3	3.6
Lexington city	7,042	2,546	2.50	2,816.8	1,018.4	2.5	-1.3	-4.6	7.2	2.8	-3.3
Lynchburg city	75,568	31,992	49.13	1,538.1	651.2	15.8	-1.2	-1.0	15.7	1.5	7.1
Manassas city	37,821	13,123	9.88	3,828.0	1,328.2	7.6	25.7	81.1	8.3	18.4	85.7
Manassas Park city	14,273	4,904	2.53	5,641.5	1,938.3	38.7	52.8	3.2	45.7	49.4	16.6
Martinsville city	13,821	7,205	10.96	1,261.0	657.4	-10.3	-4.6	-10.9	-0.6	-0.8	3.3
Newport News city	180,719	76,198	68.71	2,630.2	1,109.0	-	5.1	17.4	2.5	6.2	26.8
Norfolk city	242,803	95,018	54.12	4,486.4	1,755.7	3.6	-10.3	-2.2	0.6	-4.4	4.1
Norton city	3,958	1,945	7.48	529.1	260.0	1.4	-8.1	-10.7	-0.1	5.5	0.3
Petersburg city	32,420	16,326	22.93	1,413.9	712.0	-3.9	-8.9	-6.5	2.3	-1.5	0.4
Poquoson city	12,150	4,726	15.32	793.1	308.5	5.0	5.1	26.1	9.9	10.5	31.7
Portsmouth city	95,535	40,806	33.65	2,839.1	1,212.7	-5.0	-3.2	-0.6	-1.9	-1.6	9.5
Radford city	16,408	6,427	9.87	1,662.4	651.2	3.5	-0.5	20.5	4.7	11.7	32.1
Richmond city	204,214	98,349	59.81	3,414.4	1,644.4	3.2	-2.5	-7.4	6.6	-2.0	2.9
Roanoke city	97,032	47,453	42.56	2,279.9	1,115.0	2.2	-1.7	-3.8	4.9	1.9	4.0
Salem city	24,802	10,832	14.44	1,717.6	750.1	0.2	4.0	-0.8	4.1	8.1	6.6
Staunton city	23,746	11,738	19.98	1,188.5	587.5	-0.4	-2.5	11.9	12.6	4.2	15.9
Suffolk city	84,585	33,035	400.17	211.4	82.6	32.8	22.1	9.5	33.7	23.5	19.7
Virginia Beach city	437,994	177,879	249.02	1,758.9	714.3	3.0	8.2	49.9	9.6	10.4	59.8
Waynesboro city	21,006	9,717	15.04	1,396.7	646.1	7.6	5.2	21.0	9.6	12.2	27.4
Williamsburg city	14,068	5,176	9.02	1,559.6	573.8	17.3	5.2	16.8	33.4	4.7	30.2
Winchester city	26,203	11,872	9.23	2,838.9	1,286.2	11.1	7.5	8.6	12.1	7.9	17.0

Table 6.

Rank of Counties by Percent Change in Population: 2000 to 2010

[For information concerning historical counts and geographic change, see "User Notes." For information on confidentiality, nonsampling error, and definitions, see Appendixes.]

County/County Equivalent	Population		Percent change		County/County Equivalent	Population		Percent change	
	2010	2000	Rank	Percent		2010	2000	Rank	Percent
Loudoun County	312,311	169,599	1	84.1	Wythe County	29,235	27,599	68	5.9
Prince William County	402,002	280,813	2	43.2	Greensville County	12,243	11,560	69	5.9
King George County	23,584	16,803	3	40.4	Rappahannock County	7,373	6,983	70	5.6
Stafford County	128,961	92,446	4	39.5	Richmond County	9,254	8,809	71	5.1
James City County	67,009	48,102	5	39.3	Poquoson city	12,150	11,566	72	5.0
Manassas Park city	14,273	10,290	6	38.7	Fairfax city	22,565	21,498	73	5.0
New Kent County	18,429	13,462	7	36.9	Charles City County	7,256	6,926	74	4.8
Culpeper County	46,689	34,262	8	36.3	King and Queen County	6,945	6,630	75	4.8
Spotsylvania County	122,397	90,395	9	35.4	Buena Vista city	6,650	6,349	76	4.7
Suffolk city	84,585	63,677	10	32.8	Emporia city	5,927	5,665	77	4.6
Frederick County	78,305	59,209	11	32.3	Westmoreland County	17,454	16,718	78	4.4
Louisa County	33,153	25,627	12	29.4	Nelson County	15,020	14,445	79	4.0
Orange County	33,481	25,881	13	29.4	Giles County	17,286	16,657	80	3.8
Caroline County	28,545	22,121	14	29.0	Page County	24,042	23,177	81	3.7
Goochland County	21,717	16,863	15	28.8	Norfolk city	242,803	234,403	82	3.6
Fluvanna County	25,691	20,047	16	28.2	Radford city	16,408	15,859	83	3.5
Fredericksburg city	24,286	19,279	17	26.0	Surry County	7,058	6,829	84	3.4
Alleghany County	16,250	12,926	18	25.7	Richmond city	204,214	197,790	85	3.2
Powhatan County	28,046	22,377	19	25.3	Colonial Heights city	17,411	16,897	86	3.0
Chesterfield County	316,236	259,903	20	21.7	Galax city	7,042	6,837	87	3.0
King William County	15,935	13,146	21	21.2	Virginia Beach city	437,994	425,257	88	3.0
Harrisonburg city	48,914	40,453	22	20.9	Pittsylvania County	63,506	61,745	89	2.9
Greene County	18,403	15,244	23	20.7	Franklin city	8,582	8,346	90	2.8
Shenandoah County	41,993	35,075	24	19.7	Carroll County	30,042	29,245	91	2.7
Warren County	37,575	31,584	25	19.0	Bristol city	17,835	17,367	92	2.7
Falls Church city	12,332	10,377	26	18.8	Lexington city	7,042	6,867	93	2.5
Franklin County	56,159	47,286	27	18.8	Roanoke city	97,032	94,911	94	2.2
Isle of Wight County	35,270	29,728	28	18.6	Craig County	5,190	5,091	95	1.9
Prince Edward County	23,368	19,720	29	18.5	Amherst County	32,353	31,894	96	1.4
Fauquier County	65,203	55,139	30	18.3	Hopewell city	22,591	22,277	97	1.4
Albemarle County	98,970	84,186	31	17.6	Norton city	3,958	3,904	98	1.4
Williamsburg city	14,068	11,998	32	17.3	Tazewell County	45,078	44,598	99	1.1
Henrico County	306,935	262,300	33	17.0	Mecklenburg County	32,727	32,380	100	1.1
York County	65,464	56,297	34	16.3	Charlotte County	12,586	12,471	101	0.9
Lynchburg city	75,568	65,269	35	15.8	Nottoway County	15,853	15,725	102	0.8
Hanover County	99,863	86,320	36	15.7	Northumberland County	12,330	12,259	103	0.6
Dinwiddie County	28,001	24,533	37	14.1	Salem city	24,802	24,747	104	0.2
Bedford County	68,676	60,371	38	13.8	Newport News city	180,719	180,697	105	-
Montgomery County	94,392	83,629	39	12.9	Staunton city	23,746	23,853	106	-0.4
Rockingham County	76,314	67,714	40	12.7	Bland County	6,824	6,871	107	-0.7
Augusta County	73,750	65,615	41	12.4	Pulaski County	34,872	35,127	108	-0.7
Essex County	11,151	9,989	42	11.6	Scott County	23,177	23,403	109	-1.0
Chesapeake city	222,209	199,184	43	11.6	Bedford city	6,222	6,299	110	-1.2
Fairfax County	1,081,726	969,749	44	11.5	Russell County	28,897	29,258	111	-1.2
Cumberland County	10,052	9,017	45	11.5	Lancaster County	11,391	11,567	112	-1.5
Amelia County	12,690	11,400	46	11.3	Lunenburg County	12,914	13,146	113	-1.8
Winchester city	26,203	23,585	47	11.1	Wise County	41,452	42,209	114	-1.8
Clarke County	14,034	12,652	48	10.9	Mathews County	8,978	9,207	115	-2.5
Middlesex County	10,959	9,932	49	10.3	Smyth County	32,208	33,081	116	-2.6
Floyd County	15,279	13,874	50	10.1	Halifax County	36,241	37,350	117	-3.0
Buckingham County	17,146	15,623	51	9.7	Dickenson County	15,903	16,395	118	-3.0
Arlington County	207,627	189,453	52	9.6	Sussex County	12,087	12,504	119	-3.3
Appomattox County	14,973	13,705	53	9.3	Petersburg city	32,420	33,740	120	-3.9
Alexandria city	139,966	128,283	54	9.1	Patrick County	18,490	19,407	121	-4.7
Botetourt County	33,148	30,496	55	8.7	Portsmouth city	95,535	100,565	122	-5.0
Lee County	25,587	23,589	56	8.5	Brunswick County	17,434	18,419	123	-5.3
Charlottesville city	43,475	40,099	57	8.4	Northampton County	12,389	13,093	124	-5.4
Prince George County	35,725	33,124	58	7.9	Covington city	5,961	6,303	125	-5.4
Roanoke County	92,376	85,778	59	7.7	Hampton city	137,436	146,437	126	-6.1
Manassas city	37,821	35,135	60	7.6	Bath County	4,731	5,048	127	-6.3
Waynesboro city	21,006	19,520	61	7.6	Henry County	54,151	57,930	128	-6.5
Washington County	54,876	51,103	62	7.4	Grayson County	15,533	16,881	129	-8.0
Campbell County	54,842	51,078	63	7.4	Highland County	2,321	2,536	130	-8.5
Rockbridge County	22,307	20,808	64	7.2	Martinsville city	13,821	15,416	131	-10.3
Madison County	13,308	12,520	65	6.3	Buchanan County	24,098	26,978	132	-10.7
Southampton County	18,570	17,482	66	6.2	Danville city	43,055	48,411	133	-11.1
Gloucester County	36,858	34,780	67	6.0	Accomack County	33,164	38,305	134	-13.4

Table 7.

Population by Urban and Rural: 2010

[For information on confidentiality, nonsampling error, and definitions, see Appendixes]

State County/County Equivalent	Total population	Urban			Rural			Percent of total population	
		Total	In urbanized area	In urban cluster	Total	In place	Not in place	Urban	Rural
Virginia	8,001,024	6,037,094	5,584,039	453,055	1,963,930	309,763	1,654,167	75.5	24.5
Accomack County	33,164	—	—	—	33,164	20,451	12,713	—	100.0
Albemarle County	98,970	54,411	48,884	5,527	44,559	4,233	40,326	55.0	45.0
Alleghany County	16,250	7,736	—	7,736	8,514	706	7,808	47.6	52.4
Amelia County	12,690	—	—	—	12,690	1,099	11,591	—	100.0
Amherst County	32,353	11,756	11,756	—	20,597	4,141	16,456	36.3	63.7
Appomattox County	14,973	—	—	—	14,973	2,148	12,825	—	100.0
Arlington County	207,627	207,627	207,627	—	—	—	—	100.0	—
Augusta County	73,750	24,752	13,267	11,485	48,998	13,492	35,506	33.6	66.4
Bath County	4,731	—	—	—	4,731	861	3,870	—	100.0
Bedford County	68,676	14,812	14,077	735	53,864	1,163	52,701	21.6	78.4
Bland County	6,824	—	—	—	6,824	409	6,415	—	100.0
Botetourt County	33,148	11,901	11,857	44	21,247	3,941	17,306	35.9	64.1
Brunswick County	17,434	4,270	—	4,270	13,164	1,182	11,982	24.5	75.5
Buchanan County	24,098	—	—	—	24,098	1,491	22,607	—	100.0
Buckingham County	17,146	—	—	—	17,146	806	16,340	—	100.0
Campbell County	54,842	21,326	17,747	3,579	33,516	4,703	28,813	38.9	61.1
Caroline County	28,545	6,165	—	6,165	22,380	2,086	20,294	21.6	78.4
Carroll County	30,042	858	—	858	29,184	6,410	22,774	2.9	97.1
Charles City County	7,256	—	—	—	7,256	133	7,123	—	100.0
Charlotte County	12,586	—	—	—	12,586	2,131	10,455	—	100.0
Chesterfield County	316,236	297,487	297,487	—	18,749	293	18,456	94.1	5.9
Clarke County	14,034	4,277	—	4,277	9,757	1,199	8,558	30.5	69.5
Craig County	5,190	—	—	—	5,190	153	5,037	—	100.0
Culpeper County	46,689	17,778	—	17,778	28,911	222	28,689	38.1	61.9
Cumberland County	10,052	402	—	402	9,650	533	9,117	4.0	96.0
Dickenson County	15,903	—	—	—	15,903	2,332	13,571	—	100.0
Dinwiddie County	28,001	8,062	8,062	—	19,939	483	19,456	28.8	71.2
Essex County	11,151	2,534	—	2,534	8,617	7	8,610	22.7	77.3
Fairfax County	1,081,726	1,066,647	1,066,647	—	15,079	5,577	9,502	98.6	1.4
Fauquier County	65,203	27,714	21,089	6,625	37,489	4,603	32,886	42.5	57.5
Floyd County	15,279	—	—	—	15,279	425	14,854	—	100.0
Fluvanna County	25,691	9,528	—	9,528	16,163	667	15,496	37.1	62.9
Franklin County	56,159	6,048	—	6,048	50,111	9,391	40,720	10.8	89.2
Frederick County	78,305	43,246	43,246	—	35,059	5,127	29,932	55.2	44.8
Giles County	17,286	5,828	—	5,828	11,458	1,467	9,991	33.7	66.3
Gloucester County	36,858	13,038	8,861	4,177	23,820	1,102	22,718	35.4	64.6
Goochland County	21,717	653	653	—	21,064	861	20,203	3.0	97.0
Grayson County	15,533	19	—	19	15,514	1,609	13,905	0.1	99.9
Greene County	18,403	8,973	—	8,973	9,430	201	9,229	48.8	51.2
Greensville County	12,243	1,590	—	1,590	10,653	502	10,151	13.0	87.0
Halifax County	36,241	8,306	—	8,306	27,935	5,299	22,636	22.9	77.1
Hanover County	99,863	60,831	60,831	—	39,032	1,035	37,997	60.9	39.1
Henrico County	306,935	293,832	293,832	—	13,103	2,349	10,754	95.7	4.3
Henry County	54,151	21,270	—	21,270	32,881	5,749	27,132	39.3	60.7
Highland County	2,321	—	—	—	2,321	147	2,174	—	100.0
Isle of Wight County	35,270	15,030	4,287	10,743	20,240	6,050	14,190	42.6	57.4
James City County	67,009	56,387	56,387	—	10,622	—	10,622	84.1	15.9
King and Queen County	6,945	—	—	—	6,945	85	6,860	—	100.0
King George County	23,584	6,323	—	6,323	17,261	3,915	13,346	26.8	73.2
King William County	15,935	2,675	—	2,675	13,260	2,225	11,035	16.8	83.2
Lancaster County	11,391	—	—	—	11,391	2,214	9,177	—	100.0
Lee County	25,587	112	—	112	25,475	5,805	19,670	0.4	99.6
Loudoun County	312,311	272,957	259,231	13,726	39,354	1,155	38,199	87.4	12.6
Louisa County	33,153	—	—	—	33,153	2,835	30,318	—	100.0
Lunenburg County	12,914	—	—	—	12,914	3,147	9,767	—	100.0
Madison County	13,308	—	—	—	13,308	1,230	12,078	—	100.0
Mathews County	8,978	—	—	—	8,978	1,157	7,821	—	100.0
Mecklenburg County	32,727	7,262	—	7,262	25,465	4,437	21,028	22.2	77.8
Middlesex County	10,959	—	—	—	10,959	2,364	8,595	—	100.0
Montgomery County	94,392	70,864	70,864	—	23,528	4,354	19,174	75.1	24.9
Nelson County	15,020	—	—	—	15,020	3,255	11,765	—	100.0
New Kent County	18,429	—	—	—	18,429	239	18,190	—	100.0
Northampton County	12,389	—	—	—	12,389	3,830	8,559	—	100.0
Northumberland County	12,330	—	—	—	12,330	199	12,131	—	100.0
Nottoway County	15,853	7,555	—	7,555	8,298	621	7,677	47.7	52.3
Orange County	33,481	14,136	—	14,136	19,345	1,602	17,743	42.2	57.8
Page County	24,042	4,770	—	4,770	19,272	4,221	15,051	19.8	80.2
Patrick County	18,490	—	—	—	18,490	3,253	15,237	—	100.0
Pittsylvania County	63,506	9,126	—	9,126	54,380	4,357	50,023	14.4	85.6
Powhatan County	28,046	91	91	—	27,955	—	27,955	0.3	99.7
Prince Edward County	23,368	8,597	—	8,597	14,771	2,190	12,581	36.8	63.2
Prince George County	35,725	16,647	16,647	—	19,078	2,657	16,421	46.6	53.4

Table 7.

Population by Urban and Rural: 2010—Con.

[For information on confidentiality, nonsampling error, and definitions, see Appendixes]

State County/County Equivalent	Total population	Urban			Rural			Percent of total population	
		Total	In urbanized area	In urban cluster	Total	In place	Not in place	Urban	Rural
Prince William County	402,002	385,254	385,254	—	16,748	3,918	12,830	95.8	4.2
Pulaski County	34,872	18,516	2,450	16,066	16,356	2,387	13,969	53.1	46.9
Rappahannock County	7,373	—	—	—	7,373	1,274	6,099	—	100.0
Richmond County	9,254	—	—	—	9,254	1,512	7,742	—	100.0
Roanoke County	92,376	75,249	75,249	—	17,127	—	17,127	81.5	18.5
Rockbridge County	22,307	1,865	—	1,865	20,442	1,494	18,948	8.4	91.6
Rockingham County	76,314	31,035	17,870	13,165	45,279	2,964	42,315	40.7	59.3
Russell County	28,897	3,414	—	3,414	25,483	5,066	20,417	11.8	88.2
Scott County	23,177	4,143	4,143	—	19,034	1,181	17,853	17.9	82.1
Shenandoah County	41,993	14,032	—	14,032	27,961	6,160	21,801	33.4	66.6
Smyth County	32,208	7,960	—	7,960	24,248	7,068	17,180	24.7	75.3
Southampton County	18,570	378	—	378	18,192	3,850	14,342	2.0	98.0
Spotsylvania County	122,397	82,829	82,829	—	39,568	4,009	35,559	67.7	32.3
Stafford County	128,961	103,485	103,485	—	25,476	463	25,013	80.2	19.8
Surry County	7,058	—	—	—	7,058	1,097	5,961	—	100.0
Sussex County	12,087	—	—	—	12,087	3,666	8,421	—	100.0
Tazewell County	45,078	21,688	—	21,688	23,390	4,352	19,038	48.1	51.9
Warren County	37,575	18,634	—	18,634	18,941	3,778	15,163	49.6	50.4
Washington County	54,876	15,543	15,543	—	39,333	5,062	34,271	28.3	71.7
Westmoreland County	17,454	3,693	—	3,693	13,761	384	13,377	21.2	78.8
Wise County	41,452	17,961	—	17,961	23,491	3,114	20,377	43.3	56.7
Wythe County	29,235	7,212	—	7,212	22,023	4,542	17,481	24.7	75.3
York County	65,464	61,471	61,471	—	3,993	2	3,991	93.9	6.1
Alexandria city	139,966	139,966	139,966	—	—	—	—	100.0	—
Bedford city	6,222	6,094	—	6,094	128	128	—	97.9	2.1
Bristol city	17,835	17,828	17,828	—	7	7	—	100.0	—
Buena Vista city	6,650	6,391	—	6,391	259	259	—	96.1	3.9
Charlottesville city	43,475	43,475	43,475	—	—	—	—	100.0	—
Chesapeake city	222,209	205,261	205,261	—	16,948	16,948	—	92.4	7.6
Colonial Heights city	17,411	17,411	17,411	—	—	—	—	100.0	—
Covington city	5,961	5,961	—	5,961	—	—	—	100.0	—
Danville city	43,055	41,111	—	41,111	1,944	1,944	—	95.5	4.5
Emporia city	5,927	5,553	—	5,553	374	374	—	93.7	6.3
Fairfax city	22,565	22,565	22,565	—	—	—	—	100.0	—
Falls Church city	12,332	12,332	12,332	—	—	—	—	100.0	—
Franklin city	8,582	8,303	—	8,303	279	279	—	96.7	3.3
Fredericksburg city	24,286	24,003	24,003	—	283	283	—	98.8	1.2
Galax city	7,042	6,076	—	6,076	966	966	—	86.3	13.7
Hampton city	137,436	137,094	137,094	—	342	342	—	99.8	0.2
Harrisonburg city	48,914	48,914	48,914	—	—	—	—	100.0	—
Hopewell city	22,591	22,591	22,591	—	—	—	—	100.0	—
Lexington city	7,042	7,042	—	7,042	—	—	—	100.0	—
Lynchburg city	75,568	73,534	73,534	—	2,034	2,034	—	97.3	2.7
Manassas city	37,821	37,821	37,821	—	—	—	—	100.0	—
Manassas Park city	14,273	14,273	14,273	—	—	—	—	100.0	—
Martinsville city	13,821	13,821	—	13,821	—	—	—	100.0	—
Newport News city	180,719	180,668	180,668	—	51	51	—	100.0	—
Norfolk city	242,803	242,803	242,803	—	—	—	—	100.0	—
Norton city	3,958	3,856	—	3,856	102	102	—	97.4	2.6
Petersburg city	32,420	31,737	31,737	—	683	683	—	97.9	2.1
Poquoson city	12,150	11,360	11,360	—	790	790	—	93.5	6.5
Portsmouth city	95,535	95,535	95,535	—	—	—	—	100.0	—
Radford city	16,408	15,927	15,927	—	481	481	—	97.1	2.9
Richmond city	204,214	204,214	204,214	—	—	—	—	100.0	—
Roanoke city	97,032	97,026	97,026	—	6	6	—	100.0	—
Salem city	24,802	24,802	24,802	—	—	—	—	100.0	—
Staunton city	23,746	22,869	22,869	—	877	877	—	96.3	3.7
Suffolk city	84,585	66,287	66,287	—	18,298	18,298	—	78.4	21.6
Virginia Beach city	437,994	431,273	431,273	—	6,721	6,721	—	98.5	1.5
Waynesboro city	21,006	20,475	20,475	—	531	531	—	97.5	2.5
Williamsburg city	14,068	14,068	14,068	—	—	—	—	100.0	—
Winchester city	26,203	26,203	26,203	—	—	—	—	100.0	—

Table 8.

Population and Housing Units: 1990 to 2010; and Area Measurements and Density: 2010

[For information concerning historical counts and geographic change, see "User Notes." For information on confidentiality, nonsampling error, and definitions, see Appendixes]

State County/County Equivalent County Subdivision Place	Population			Housing units			Area measurements in square miles		Average per square mile of land	
	2010	2000	1990	2010	2000	1990	Total area	Land area	Population density	Housing unit density
Virginia	8,001,024	r 7,079,030	6,189,197	3,364,939	r 2,904,432	2,496,519	42,774.93	39,490.09	202.6	85.2
Accomack County	33,164	38,305	31,703	21,002	19,550	15,840	1,310.04	449.50	73.8	46.7
District 1	2,941	4,324	3,581	4,519	3,970	3,174	117.11	20.73	141.9	218.0
Chincoteague town	2,941	4,317	3,572	4,517	3,970	3,167	37.33	9.11	322.8	495.8
District 2	4,763	7,498	(X)	3,727	3,329	(X)	333.78	68.32	69.7	54.6
Atlantic CDP (part)	262	(X)	(X)	138	(X)	(X)	3.01	2.78	94.2	49.6
Captains Cove CDP	1,042	(X)	(X)	844	(X)	(X)	3.09	2.95	353.2	286.1
Greenbackville CDP	192	(X)	(X)	145	(X)	(X)	0.54	0.52	369.2	278.8
Hallwood town	206	290	228	108	121	115	0.24	0.24	858.3	450.0
Horntown CDP (part)	335	(X)	(X)	1,019	(X)	(X)	3.96	3.85	87.0	264.7
Sanford CDP (part)	181	(X)	(X)	109	(X)	(X)	2.38	2.36	76.7	46.2
Saxis town	241	337	367	179	193	192	0.43	0.42	573.8	426.2
Tangier town	727	r 691	659	377	r 311	277	1.25	1.25	581.6	301.6
Temperanceville CDP (part)	294	(X)	(X)	141	(X)	(X)	2.11	2.11	139.3	66.8
Wattsville CDP (part)	498	(X)	(X)	256	(X)	(X)	2.14	2.06	241.7	124.3
District 3	3,605	3,761	(X)	1,743	1,710	(X)	62.63	61.04	59.1	28.6
Atlantic CDP (part)	600	(X)	(X)	281	(X)	(X)	3.12	3.12	192.3	90.1
Horntown CDP (part)	239	(X)	(X)	123	(X)	(X)	1.42	1.42	168.3	86.6
Makemie Park CDP	155	(X)	(X)	72	(X)	(X)	1.01	1.01	153.5	71.3
New Church CDP	205	(X)	(X)	112	(X)	(X)	1.89	1.89	108.5	59.3
Oak Hall CDP	255	(X)	(X)	124	(X)	(X)	1.10	1.10	231.8	112.7
Sanford CDP (part)	31	(X)	(X)	18	(X)	(X)	0.51	0.51	60.8	35.3
Temperanceville CDP (part)	64	(X)	(X)	26	(X)	(X)	1.30	1.30	49.2	20.0
Wattsville CDP (part)	630	(X)	(X)	326	(X)	(X)	2.00	1.98	318.2	164.6
District 4	3,660	3,505	(X)	1,764	1,685	(X)	62.17	44.01	83.2	40.1
Bayside CDP	120	(X)	(X)	71	(X)	(X)	1.69	1.69	71.0	42.0
Bloxom town	387	r 403	357	184	r 179	175	0.33	0.33	1,172.7	557.6
Chase Crossing CDP (part)	91	(X)	(X)	28	(X)	(X)	0.28	0.28	325.0	100.0
Greenbush CDP (part)	8	(X)	(X)	4	(X)	(X)	0.03	0.03	266.7	133.3
Lee Mont CDP	125	(X)	(X)	60	(X)	(X)	0.75	0.75	166.7	80.0
Nelsonia CDP (part)	105	(X)	(X)	42	(X)	(X)	0.23	0.23	456.5	182.6
Parksley town	842	837	779	407	405	393	0.62	0.62	1,358.1	656.5
Whitesville CDP	219	(X)	(X)	114	(X)	(X)	0.34	0.34	644.1	335.3
District 5	4,090	4,076	(X)	1,740	1,563	(X)	92.50	45.45	90.0	38.3
Chase Crossing CDP (part)	286	(X)	(X)	100	(X)	(X)	0.54	0.54	529.6	185.2
Gargatha CDP	381	(X)	(X)	187	(X)	(X)	2.98	2.96	128.7	63.2
Mappsburg CDP	440	(X)	(X)	167	(X)	(X)	0.79	0.79	557.0	211.4
Metompkin CDP	551	(X)	(X)	291	(X)	(X)	1.16	1.16	475.0	250.9
Modest Town CDP	149	(X)	(X)	78	(X)	(X)	0.59	0.59	252.5	132.2
Nelsonia CDP (part)	418	(X)	(X)	173	(X)	(X)	1.51	1.51	276.8	114.6
Pastoria CDP (part)	261	(X)	(X)	121	(X)	(X)	1.02	1.02	255.9	118.6
District 6	3,587	3,825	(X)	1,744	1,747	(X)	155.08	57.45	62.4	30.4
Accomack town	519	547	466	229	235	205	0.39	0.38	1,365.8	602.6
Deep Creek CDP	115	(X)	(X)	84	(X)	(X)	0.60	0.60	191.7	140.0
Greenbush CDP (part)	212	(X)	(X)	92	(X)	(X)	0.96	0.96	220.8	95.8
Pastoria CDP (part)	388	(X)	(X)	174	(X)	(X)	1.20	1.19	326.1	146.2
Southside Chesconessex CDP	131	(X)	(X)	99	(X)	(X)	1.35	1.35	97.0	73.3
Tasley CDP (part)	300	(X)	(X)	147	(X)	(X)	1.02	1.02	294.1	144.1
District 7	3,265	3,678	(X)	1,884	1,885	(X)	162.04	25.90	126.1	72.7
Onancock town	1,263	1,525	1,434	753	733	705	1.05	1.05	1,202.9	717.1
Onley town	516	496	532	288	271	276	0.82	0.81	637.0	355.6
Savageville CDP (part)	8	(X)	(X)	9	(X)	(X)	0.14	0.14	57.1	64.3
Tasley CDP (part)	-	(X)	(X)	-	(X)	(X)	0.04	0.04	-	-
District 8	3,671	3,749	(X)	2,123	1,968	(X)	183.11	76.38	48.1	27.8
Bobtown CDP	211	(X)	(X)	143	(X)	(X)	3.58	3.58	58.9	39.9
Harborton CDP	131	(X)	(X)	94	(X)	(X)	0.38	0.38	344.7	247.4
Keller town	178	173	235	87	90	107	0.36	0.36	494.4	241.7
Mappsburg CDP (part)	45	(X)	(X)	18	(X)	(X)	1.25	1.25	36.0	14.4
Melfa town	408	450	428	202	205	191	0.28	0.28	1,457.1	721.4
Pungoteague CDP (part)	218	(X)	(X)	100	(X)	(X)	1.78	1.78	122.5	56.2
Quinby CDP	282	(X)	(X)	205	(X)	(X)	1.12	1.12	251.8	183.0
Savageville CDP (part)	167	(X)	(X)	85	(X)	(X)	0.93	0.93	179.6	91.4
Wachapreague town	232	236	291	230	225	223	0.23	0.23	1,008.7	1,000.0
District 9	3,582	3,889	(X)	1,758	1,693	(X)	141.61	50.20	71.4	35.0
Belle Haven town (part)	462	421	440	214	213	196	1.30	1.22	378.7	175.4
Boston CDP	504	(X)	(X)	229	(X)	(X)	2.56	2.56	196.9	89.5
Cats Bridge CDP	229	(X)	(X)	122	(X)	(X)	3.26	3.17	72.2	38.5
Mappsburg CDP (part)	15	(X)	(X)	10	(X)	(X)	1.01	1.01	14.9	9.9
Painter town	229	246	259	113	117	113	0.64	0.64	357.8	176.6
Pungoteague CDP (part)	129	(X)	(X)	60	(X)	(X)	0.83	0.83	155.4	72.3
Savage Town CDP	78	(X)	(X)	42	(X)	(X)	0.30	0.30	260.0	140.0

Table 8.

Population and Housing Units: 1990 to 2010; and Area Measurements and Density: 2010—Con.

[For information concerning historical counts and geographic change, see "User Notes." For information on confidentiality, nonsampling error, and definitions, see Appendixes]

State County/County Equivalent County Subdivision Place	Population			Housing units			Area measurements in square miles		Average per square mile of land	
	2010	2000	1990	2010	2000	1990	Total area	Land area	Population density	Housing unit density
Virginia—Con.										
Albemarle County	98,970	r 84,186	68,172	42,122	r 33,740	25,998	726.12	720.70	137.3	58.4
Jack Jouett district	14,561	r 11,611	11,648	6,060	r 4,734	3,016	19.87	19.46	748.3	311.4
University of Virginia CDP (part)	5,260	(X)	(X)	1,324	(X)	(X)	1.21	1.21	4,347.1	1,094.2
Rio district	15,682	12,451	13,057	7,061	5,672	5,910	21.31	20.73	756.5	340.6
Hollymead CDP (part)	1,363	(X)	(X)	556	(X)	(X)	2.87	2.86	476.6	194.4
Rivanna district	17,425	18,904	12,804	7,909	7,603	5,199	117.56	116.78	149.2	67.7
Hollymead CDP (part)	6,321	(X)	(X)	2,453	(X)	(X)	3.64	3.58	1,765.6	685.2
Pantops CDP	3,027	(X)	(X)	1,860	(X)	(X)	2.22	2.14	1,414.5	869.2
Piney Mountain CDP	1,130	(X)	(X)	452	(X)	(X)	1.17	1.15	982.6	393.0
Samuel Miller district	15,093	r 13,573	10,182	5,626	r 4,512	4,020	152.11	151.52	99.6	37.1
Ivy CDP	905	(X)	(X)	378	(X)	(X)	2.38	2.36	383.5	160.2
University of Virginia CDP (part)	2,444	(X)	(X)	55	(X)	(X)	0.56	0.56	4,364.3	98.2
Scottsville district	19,063	14,222	10,602	8,223	5,935	4,074	201.39	199.59	95.5	41.2
Esmont CDP	528	(X)	(X)	243	(X)	(X)	3.64	3.64	145.1	66.8
Rivanna CDP	1,860	(X)	(X)	780	(X)	(X)	2.73	2.72	683.8	286.8
Scottsville town (part)	531	530	220	291	283	111	1.50	1.48	358.8	196.6
White Hall district	17,146	13,425	9,747	7,243	5,284	3,739	213.89	212.62	80.6	34.1
Crozet CDP	5,565	2,820	2,256	2,229	1,041	817	4.45	4.42	1,259.0	504.3
Free Union CDP	193	(X)	(X)	82	(X)	(X)	2.00	2.00	96.5	41.0
Hollymead CDP (part)	6	(X)	(X)	4	(X)	(X)	0.02	0.02	300.0	200.0
Alleghany County	16,250	12,926	13,176	8,074	5,812	5,481	448.75	445.46	36.5	18.1
Boiling Springs district	2,344	2,793	2,794	1,180	1,215	1,173	137.10	136.61	17.2	8.6
Clifton Forge East district	2,291	(X)	(X)	1,085	(X)	(X)	2.46	2.45	935.1	442.9
Clifton Forge town (part)	1,939	(X)	(X)	894	(X)	(X)	1.95	1.95	994.4	458.5
Clifton Forge West district	2,178	(X)	(X)	1,199	(X)	(X)	1.26	1.21	1,800.0	990.9
Clifton Forge town (part)	1,945	(X)	(X)	1,110	(X)	(X)	1.12	1.07	1,817.8	1,037.4
Selma CDP (part)	233	(X)	(X)	89	(X)	(X)	0.09	0.09	2,588.9	988.9
Covington district	2,353	1,727	1,890	1,157	803	804	71.19	70.83	33.2	16.3
Callaghan CDP	348	(X)	(X)	183	(X)	(X)	1.53	1.51	230.5	121.2
Falling Spring district	2,489	3,406	3,323	1,177	1,448	1,302	97.30	95.85	26.0	12.3
Jackson River district	2,383	2,223	2,401	1,121	989	983	68.89	68.38	34.8	16.4
Low Moor CDP	258	367	(X)	133	161	(X)	1.10	1.06	243.4	125.5
Selma CDP (part)	296	485	(X)	146	217	(X)	0.30	0.30	986.7	486.7
Sharon district	2,212	2,777	2,768	1,155	1,357	1,219	70.56	70.14	31.5	16.5
Iron Gate town	388	404	417	183	197	201	0.35	0.33	1,175.8	554.5
Amelia County	12,690	11,400	8,787	5,359	4,609	3,439	358.52	355.27	35.7	15.1
District 1	2,601	2,532	(X)	1,115	1,041	(X)	94.98	94.69	27.5	11.8
District 2	2,666	1,926	(X)	1,113	778	(X)	72.70	72.04	37.0	15.4
District 3	2,338	2,192	(X)	997	875	(X)	58.84	58.43	40.0	17.1
Amelia Court House CDP (part)	258	(X)	(X)	104	(X)	(X)	1.48	1.48	174.3	70.3
District 4	2,743	2,519	(X)	1,111	979	(X)	32.77	32.63	84.1	34.0
Amelia Court House CDP (part)	841	(X)	(X)	315	(X)	(X)	2.28	2.27	370.5	138.8
District 5	2,342	2,231	(X)	1,023	936	(X)	99.22	97.49	24.0	10.5
Amherst County	32,353	31,894	28,578	13,976	12,958	10,598	478.85	473.93	68.3	29.5
District 1	6,403	6,792	(X)	2,800	2,752	(X)	109.13	107.52	59.6	26.0
Madison Heights CDP (part)	1,474	1,487	(X)	650	609	(X)	5.50	5.49	268.5	118.4
District 2	6,465	6,594	(X)	2,811	2,700	(X)	154.23	153.77	42.0	18.3
Amherst town	2,231	2,251	1,060	1,032	1,000	435	4.92	4.90	455.3	210.6
District 3	6,591	6,758	(X)	2,844	2,736	(X)	187.04	184.73	35.7	15.4
District 4	6,660	5,518	(X)	2,948	2,333	(X)	20.14	19.91	334.5	148.1
Madison Heights CDP (part)	3,577	3,865	(X)	1,617	1,610	(X)	5.72	5.70	627.5	283.7
District 5	6,234	6,232	(X)	2,573	2,437	(X)	8.30	8.00	779.3	321.6
Madison Heights CDP (part)	6,234	6,232	(X)	2,573	2,437	(X)	8.30	8.00	779.3	321.6
Appomattox County	14,973	13,705	12,298	6,921	5,828	4,913	334.73	333.49	44.9	20.8
Appomattox River district	2,847	(X)	(X)	1,332	(X)	(X)	96.40	96.14	29.6	13.9
Pamplin City town (part)	188	(X)	(X)	87	(X)	(X)	0.28	0.28	671.4	310.7
Courthouse district	2,812	(X)	(X)	1,337	(X)	(X)	11.74	11.67	241.0	114.6
Appomattox town	1,733	1,761	1,707	849	767	732	2.20	2.20	787.7	385.9
Falling River district	3,134	(X)	(X)	1,451	(X)	(X)	69.93	69.83	44.9	20.8
Concord CDP (part)	91	(X)	(X)	46	(X)	(X)	0.32	0.32	284.4	143.8
Piney Mountain district	2,885	(X)	(X)	1,354	(X)	(X)	98.21	97.79	29.5	13.8
Wreck Island district	3,295	(X)	(X)	1,447	(X)	(X)	58.45	58.07	56.7	24.9
Concord CDP (part)	136	(X)	(X)	52	(X)	(X)	0.93	0.93	146.2	55.9

Table 8.

Population and Housing Units: 1990 to 2010; and Area Measurements and Density: 2010—Con.

[For information concerning historical counts and geographic change, see "User Notes." For information on confidentiality, nonsampling error, and definitions, see Appendixes]

State County/County Equivalent County Subdivision Place	Population			Housing units			Area measurements in square miles		Average per square mile of land	
	2010	2000	1990	2010	2000	1990	Total area	Land area	Population density	Housing unit density
Virginia—Con.										
Arlington County	207,627	189,453	170,897	105,404	90,426	84,810	26.07	25.97	7,994.9	4,058.7
Arlington	207,627	189,453	170,897	105,404	90,426	84,810	26.07	25.97	7,994.9	4,058.7
Arlington CDP	207,627	189,453	170,897	105,404	90,426	84,810	26.07	25.97	7,994.9	4,058.7
Augusta County	73,750	65,615	54,677	31,194	26,738	21,202	970.86	967.00	76.3	32.3
Beverley Manor district	10,989	8,829	7,317	4,567	3,944	3,017	40.52	40.29	272.7	113.4
Jolivue CDP	1,129	1,037	1,092	601	594	585	1.90	1.90	594.2	316.3
Stuarts Draft CDP (part)	2,872	1,181	(X)	1,193	554	(X)	3.66	3.65	786.8	326.8
Verona CDP (part)	3,855	3,242	1,616	1,377	1,382	620	7.00	6.93	556.3	198.7
Middle River district	11,183	8,962	7,946	4,623	3,633	3,071	107.40	106.42	105.1	43.4
Crimora CDP	2,209	1,796	1,752	920	761	693	3.04	3.03	729.0	303.6
Dooms CDP (part)	112	26	82	82	12	17	0.16	0.16	700.0	512.5
Grottoes town (part)	7	4	14	2	1	7	0.04	0.03	233.3	66.7
Harriston CDP	909	(X)	(X)	369	(X)	(X)	1.60	1.58	575.3	233.5
New Hope CDP	797	(X)	(X)	318	(X)	(X)	5.79	5.78	137.9	55.0
Weyers Cave CDP (part)	2,451	1,213	(X)	898	482	(X)	6.26	6.22	394.1	144.4
North River district	9,227	9,213	7,898	3,994	3,776	3,089	252.95	252.01	36.6	15.8
Mount Sidney CDP	663	(X)	(X)	288	(X)	(X)	1.66	1.66	399.4	173.5
Verona CDP (part)	384	396	1,541	179	180	613	0.61	0.60	640.0	298.3
Weyers Cave CDP (part)	22	12	(X)	12	8	(X)	0.37	0.37	59.5	32.4
Pastures district	9,772	8,866	8,013	3,983	3,466	3,044	248.11	247.53	39.5	16.1
Augusta Springs CDP	257	(X)	(X)	122	(X)	(X)	3.75	3.75	68.5	32.5
Churchville CDP	194	(X)	(X)	90	(X)	(X)	0.39	0.38	510.5	236.8
Craigsville town	923	979	812	450	474	359	2.04	2.04	452.5	220.6
Deerfield CDP	132	(X)	(X)	78	(X)	(X)	3.30	3.30	40.0	23.6
Riverheads district	9,912	8,995	8,629	4,156	3,615	3,264	191.42	191.08	51.9	21.8
Greenville CDP	832	886	(X)	259	251	(X)	3.68	3.66	227.3	70.8
Middlebrook CDP	213	(X)	(X)	101	(X)	(X)	7.41	7.41	28.7	13.6
Stuarts Draft CDP (part)	1,033	836	1,495	424	333	515	4.56	4.52	228.5	93.8
South River district	10,480	10,526	8,124	4,731	4,202	3,166	80.26	79.68	131.5	59.4
Lyndhurst CDP	1,490	1,352	(X)	633	536	(X)	6.09	5.99	248.7	105.7
Sherando CDP	688	665	(X)	310	281	(X)	7.14	7.07	97.3	43.8
Stuarts Draft CDP (part)	5,330	6,350	3,592	2,345	2,392	1,398	11.80	11.65	457.5	201.3
Wintergreen CDP (part)	19	(X)	(X)	172	(X)	(X)	0.78	0.78	24.4	220.5
Wayne district	12,187	10,224	6,750	5,140	4,102	2,551	50.21	50.00	243.7	102.8
Dooms CDP (part)	1,215	1,256	1,225	547	541	472	3.84	3.83	317.2	142.8
Fishersville CDP	7,462	4,998	3,230	3,077	1,931	1,201	13.56	13.51	552.3	227.8
Bath County	4,731	5,048	4,799	3,270	2,896	2,596	534.58	529.16	8.9	6.2
Cedar Creek district	944	862	900	730	512	443	22.78	22.76	41.5	32.1
Hot Springs CDP (part)	709	(X)	(X)	538	(X)	(X)	4.14	4.14	171.3	130.0
Millboro district	966	1,028	980	650	630	547	99.26	98.39	9.8	6.6
Valley Springs district	925	1,012	1,203	464	456	574	35.10	35.09	26.4	13.2
Hot Springs CDP (part)	29	(X)	(X)	33	(X)	(X)	1.44	1.44	20.1	22.9
Warm Springs district	822	953	980	630	571	533	158.76	155.01	5.3	4.1
Warm Springs CDP	123	(X)	(X)	108	(X)	(X)	1.51	1.51	81.5	71.5
Williamsville district	1,074	1,193	736	796	727	499	218.68	217.90	4.9	3.7
Bedford County	68,676	60,371	45,656	31,937	26,841	19,641	769.25	753.02	91.2	42.4
Blue Ridge district	14,811	14,407	12,230	6,708	6,152	4,922	138.03	136.51	108.5	49.1
Montvale CDP	698	(X)	(X)	328	(X)	(X)	2.42	2.41	289.6	136.1
Center district	9,486	8,632	7,024	4,049	3,599	2,754	96.59	96.26	98.5	42.1
Jefferson district	23,839	18,664	11,960	9,608	7,400	4,835	110.31	109.22	218.3	88.0
Forest CDP	9,106	8,006	5,624	3,922	3,294	2,287	13.86	13.74	662.7	285.4
Lakes district	13,424	11,711	8,382	8,103	6,616	4,573	237.85	225.28	59.6	36.0
Peaks district	7,116	6,957	6,060	3,469	3,074	2,557	186.48	185.74	38.3	18.7
Big Island CDP	303	(X)	(X)	153	(X)	(X)	0.83	0.82	369.5	186.6
Bland County	6,824	6,871	6,514	3,265	3,161	2,706	358.73	357.72	19.1	9.1
District 1	1,774	(X)	(X)	1,012	(X)	(X)	114.08	113.87	15.6	8.9
District 2	1,754	(X)	(X)	915	(X)	(X)	111.09	110.79	15.8	8.3
Bland CDP	409	(X)	(X)	222	(X)	(X)	2.07	2.07	197.6	107.2
District 3	1,727	(X)	(X)	523	(X)	(X)	49.93	49.68	34.8	10.5
District 4	1,569	(X)	(X)	815	(X)	(X)	83.63	83.39	18.8	9.8
Botetourt County	33,148	30,496	24,992	14,562	12,571	9,785	545.91	541.20	61.2	26.9
Amsterdam district	7,596	6,225	5,502	3,278	2,491	2,139	66.08	64.97	116.9	50.5
Cloverdale CDP (part)	398	182	230	208	94	98	0.64	0.63	631.7	330.2
Daleville CDP	2,557	1,454	1,163	1,154	573	431	4.33	4.29	596.0	269.0
Hollins CDP (part)	152	140	125	72	73	59	0.53	0.53	286.8	135.8
Troutville town	431	432	455	226	202	205	0.69	0.69	624.6	327.5

Table 8.

Population and Housing Units: 1990 to 2010; and Area Measurements and Density: 2010—Con.

[For information concerning historical counts and geographic change, see "User Notes." For information on confidentiality, nonsampling error, and definitions, see Appendixes]

State County/County Equivalent County Subdivision Place	Population			Housing units			Area measurements in square miles		Average per square mile of land	
	2010	2000	1990	2010	2000	1990	Total area	Land area	Population density	Housing unit density
Virginia—Con.										
Botetourt County—Con.										
Blue Ridge district	6,174	5,505	5,619	2,506	2,126	2,018	18.88	18.86	327.4	132.9
Blue Ridge CDP	3,084	3,100	2,840	1,269	1,178	1,017	6.09	6.09	506.4	208.4
Laymantown CDP (part)	1,971	2,034	1,942	783	794	691	2.95	2.94	670.4	266.3
Buchanan district	6,306	5,302	4,311	3,080	2,348	1,800	198.80	197.24	32.0	15.6
Buchanan town	1,178	1,233	1,222	608	579	524	2.22	2.18	540.4	278.9
Fincastle district	6,753	5,327	4,359	3,189	2,487	1,900	245.62	243.61	27.7	13.1
Fincastle town	353	359	236	143	142	114	0.24	0.24	1,470.8	595.8
Valley district	6,319	8,137	5,201	2,509	3,119	1,928	16.54	16.51	382.7	152.0
Cloverdale CDP (part)	2,721	2,804	1,459	1,128	1,110	641	2.48	2.47	1,101.6	456.7
Laymantown CDP (part)	8	(X)	(X)	4	(X)	(X)	0.01	0.01	800.0	400.0
Brunswick County										
Meherrin district	3,265	3,730	3,421	2,095	1,780	1,461	122.67	120.65	27.1	17.4
Brodnax town (part)	253	272	320	117	116	128	0.45	0.44	575.0	265.9
Ebony CDP	161	(X)	(X)	85	(X)	(X)	4.37	4.37	36.8	19.5
Gasburg CDP (part)	371	(X)	(X)	489	(X)	(X)	5.77	4.78	77.6	102.3
Powellton district	3,028	1,921	1,602	1,589	1,133	828	136.16	136.03	22.3	11.7
Gasburg CDP (part)	110	(X)	(X)	147	(X)	(X)	0.86	0.86	127.9	170.9
Red Oak district	3,029	2,735	2,640	1,599	1,332	1,152	155.27	154.67	19.6	10.3
Alberta town (part)	298	306	337	162	158	158	1.86	1.85	161.1	87.6
Warfield CDP (part)	14	(X)	(X)	11	(X)	(X)	0.29	0.29	48.3	37.9
Sturgeon district	4,958	2,319	2,370	1,521	1,090	989	119.69	119.24	41.6	12.8
Alberta town (part)	—	(X)	(X)	—	(X)	(X)	0.07	0.07	—	—
Warfield CDP (part)	101	(X)	(X)	50	(X)	(X)	2.07	2.07	48.8	24.2
Totaro district	3,154	7,714	5,954	1,362	2,206	2,026	35.61	35.58	88.6	38.3
Alberta town (part)	—	(X)	(X)	1	(X)	(X)	0.22	0.22	—	4.5
Lawrenceville town	1,438	1,275	1,486	538	459	552	1.15	1.15	1,250.4	467.8
Buchanan County										
Garden district	3,215	4,571	5,868	1,591	1,722	2,363	117.30	117.00	27.5	13.6
Hurricane district	3,415	3,705	3,960	1,763	1,700	1,562	76.30	76.25	44.8	23.1
Knox district	3,448	3,781	5,261	1,650	1,653	1,880	89.89	89.79	38.4	18.4
North Grundy district	3,536	4,284	4,933	1,772	1,830	1,972	57.90	57.83	61.1	30.6
Grundy town (part)	93	389	731	54	79	257	0.35	0.35	265.7	154.3
Prater district	3,178	3,553	2,462	1,583	1,625	929	61.14	61.05	52.1	25.9
Vansant CDP (part)	39	243	(X)	23	119	(X)	0.42	0.42	92.9	54.8
Rock Lick district	3,597	3,991	4,527	1,739	1,764	1,737	68.47	68.23	52.7	25.5
South Grundy district	3,709	3,093	4,322	1,478	1,593	1,779	32.84	32.60	113.8	45.3
Grundy town (part)	928	716	574	411	440	289	4.69	4.63	200.4	88.8
Vansant CDP (part)	431	746	1,187	259	381	507	2.63	2.59	166.4	100.0
Buckingham County										
District 1	2,273	(X)	(X)	1,097	(X)	(X)	49.94	49.45	46.0	22.2
District 2	2,326	(X)	(X)	574	(X)	(X)	20.03	20.01	116.2	28.7
Dillwyn town	447	447	458	197	200	190	0.65	0.64	698.4	307.8
District 3	2,386	(X)	(X)	1,137	(X)	(X)	111.22	110.51	21.6	10.3
District 4	2,272	(X)	(X)	1,130	(X)	(X)	70.22	69.80	32.6	16.2
Buckingham Courthouse CDP	133	(X)	(X)	72	(X)	(X)	1.12	1.12	118.8	64.3
District 5	2,680	(X)	(X)	1,406	(X)	(X)	176.10	174.82	15.3	8.0
Yogaville CDP	226	(X)	(X)	141	(X)	(X)	5.32	5.09	44.4	27.7
District 6	2,921	(X)	(X)	1,355	(X)	(X)	108.04	107.23	27.2	12.6
District 7	2,288	(X)	(X)	545	(X)	(X)	48.00	47.85	47.8	11.4
Campbell County										
Altavista district	7,624	7,155	(X)	3,620	3,264	(X)	72.76	71.68	106.4	50.5
Altavista town	3,450	3,425	3,686	1,669	1,650	1,618	5.02	4.91	702.6	339.9
Brookneal district	7,024	6,561	(X)	3,388	2,843	(X)	194.00	192.65	36.5	17.6
Brookneal town	1,112	1,259	1,344	567	580	601	3.63	3.51	316.8	161.5
Concord district	8,622	7,384	(X)	3,918	3,207	(X)	64.65	64.22	134.3	61.0
Concord CDP (part)	1,231	(X)	(X)	521	(X)	(X)	4.36	4.33	284.3	120.3
Rustburg district	8,178	7,684	(X)	3,422	3,163	(X)	97.11	96.96	84.3	35.3
Rustburg CDP	1,431	1,271	(X)	584	518	(X)	12.62	12.51	114.4	46.7
Seneca district	7,498	7,895	(X)	3,329	3,329	(X)	63.11	62.81	119.4	53.0
Sunburst district	8,451	7,552	(X)	3,815	3,376	(X)	10.93	10.87	777.5	351.0
Timberlake CDP (part)	5,411	3,674	(X)	2,519	1,732	(X)	6.96	6.93	780.8	363.5
Timberlake district	7,445	6,847	(X)	3,277	2,906	(X)	4.77	4.67	1,594.2	701.7
Timberlake CDP (part)	6,772	6,847	(X)	2,968	2,906	(X)	4.37	4.27	1,585.9	695.1

Table 8.

Population and Housing Units: 1990 to 2010; and Area Measurements and Density: 2010—Con.

[For information concerning historical counts and geographic change, see "User Notes." For information on confidentiality, nonsampling error, and definitions, see Appendixes]

State County/County Equivalent County Subdivision Place	Population			Housing units			Area measurements in square miles		Average per square mile of land	
	2010	2000	1990	2010	2000	1990	Total area	Land area	Population density	Housing unit density
Virginia—Con.										
Caroline County	28,545	22,121	19,217	11,729	8,889	7,292	536.87	527.51	54.1	22.2
Bowling Green district	4,641	4,251	4,365	1,979	1,788	1,753	102.93	101.79	45.6	19.4
Bowling Green town (part)	1,026	860	727	437	388	302	1.39	1.37	748.9	319.0
Madison district	9,818	6,000	5,689	4,047	2,486	2,209	47.41	46.42	211.5	87.2
Lake Caroline CDP	2,260	(X)	(X)	1,035	(X)	(X)	3.27	2.84	795.8	364.4
Lake Land'Or CDP	4,223	(X)	(X)	1,639	(X)	(X)	4.80	4.52	934.3	362.6
Mattaponi district	4,988	3,843	(X)	2,018	1,548	(X)	100.36	99.22	50.3	20.3
Bowling Green town (part)	85	76	(X)	45	37	(X)	0.26	0.25	340.0	180.0
Port Royal district	4,435	3,925	4,479	1,787	1,567	1,745	199.41	194.10	22.8	9.2
Port Royal town	126	170	204	75	90	96	0.11	0.10	1,260.0	750.0
Reedy Church district	4,663	4,102	4,684	1,898	1,500	1,585	86.75	85.98	54.2	22.1
Carroll County	30,042	29,245	26,594	16,569	14,680	12,209	477.64	474.69	63.3	34.9
Fancy Gap district	5,075	4,926	4,443	3,099	2,683	2,133	67.04	66.95	75.8	46.3
Cana CDP	1,254	1,228	(X)	624	576	(X)	7.94	7.92	158.3	78.8
Fancy Gap CDP (part)	20	23	(X)	23	25	(X)	0.21	0.21	95.2	109.5
Laurel Fork district	4,767	4,769	4,375	3,008	2,665	2,182	122.71	122.20	39.0	24.6
Fancy Gap CDP (part)	119	128	(X)	66	72	(X)	1.32	1.32	90.2	50.0
Hillsville town (part)	605	539	432	334	249	167	2.07	2.07	292.3	161.4
Pine Creek district	3,695	3,623	3,293	1,964	1,767	1,568	86.78	86.27	42.8	22.8
Hillsville town (part)	616	538	443	337	289	224	2.70	2.69	229.0	125.3
Piper Gap district	7,864	7,530	6,860	4,217	3,702	3,095	88.56	88.43	88.9	47.7
Fancy Gap CDP (part)	98	109	(X)	63	59	(X)	2.52	2.52	38.9	25.0
Hillsville town (part)	579	679	389	293	331	179	1.61	1.61	359.6	182.0
Woodlawn CDP (part)	875	811	(X)	393	352	(X)	6.33	6.31	138.7	62.3
Sulphur Springs district	8,641	8,397	7,623	4,281	3,863	3,231	112.55	110.84	78.0	38.6
Hillsville town (part)	881	851	744	510	483	374	2.51	2.51	351.0	203.2
Woodlawn CDP (part)	1,468	1,438	(X)	624	574	(X)	13.17	13.13	111.8	47.5
Charles City County	7,256	6,926	6,282	3,229	2,895	2,314	204.24	182.82	39.7	17.7
District 1	2,561	(X)	(X)	1,159	(X)	(X)	50.04	44.97	56.9	25.8
District 2	2,260	(X)	(X)	954	(X)	(X)	44.05	42.26	53.5	22.6
Charles City CDP (part)	30	(X)	(X)	17	(X)	(X)	1.32	1.27	23.6	13.4
District 3	2,435	(X)	(X)	1,116	(X)	(X)	110.15	95.59	25.5	11.7
Charles City CDP (part)	103	(X)	(X)	50	(X)	(X)	1.43	1.43	72.0	35.0
Charlotte County	12,586	r 12,471	11,688	6,273	r 5,733	4,947	477.52	475.27	26.5	13.2
Bacon district	2,626	2,915	2,739	1,364	1,295	1,115	109.46	108.39	24.2	12.6
Central district	1,733	1,627	1,513	859	768	639	53.46	53.22	32.6	16.1
Drakes Branch town	530	504	565	267	262	245	4.13	4.13	128.3	64.6
Madison district	2,693	r 2,389	2,130	1,280	r 1,119	930	102.77	102.60	26.2	12.5
Charlotte Court House town (part)	168	r 150	190	91	r 80	82	1.36	1.36	123.5	66.9
Midway district	769	778	759	368	342	313	44.33	44.30	17.4	8.3
Roanoke district	1,984	2,002	2,052	1,025	915	848	107.73	107.20	18.5	9.6
Charlotte Court House town (part)	225	180	165	64	58	64	1.31	1.31	171.8	48.9
Phenix town	226	200	260	117	94	113	1.15	1.15	196.5	101.7
Walton district	2,781	2,760	2,495	1,377	1,294	1,102	59.78	59.55	46.7	23.1
Charlotte Court House town (part)	150	r 133	176	75	r 69	76	1.32	1.32	113.6	56.8
Keysville town	832	817	671	401	398	314	1.16	1.16	717.2	345.7
Chesterfield County	316,236	259,903	209,564	122,555	97,707	77,329	436.95	423.30	747.1	289.5
Bermuda district	66,596	51,943	31,582	26,733	20,327	12,801	86.33	80.76	824.6	331.0
Bellwood CDP	6,352	5,974	6,178	2,705	2,448	2,547	5.80	5.80	1,095.2	466.4
Bensley CDP (part)	4,820	4,540	4,189	2,000	1,979	1,910	2.48	2.45	1,967.3	816.3
Chester CDP	20,987	16,461	12,388	8,320	6,448	4,937	13.28	13.16	1,594.8	632.2
Enon CDP	3,466	(X)	(X)	1,626	(X)	(X)	4.28	4.26	813.6	381.7
Meadowbrook CDP (part)	2,037	(X)	(X)	931	(X)	(X)	0.27	0.25	8,148.0	3,724.0
Clover Hill district	55,546	45,759	54,218	21,901	17,427	19,490	31.18	29.66	1,872.8	738.4
Brandermill CDP (part)	11,527	(X)	(X)	4,756	(X)	(X)	6.58	5.49	2,099.6	866.3
Manchester CDP (part)	5,529	(X)	(X)	2,191	(X)	(X)	2.44	2.44	2,266.0	898.0
Rockwood CDP	8,431	(X)	(X)	3,423	(X)	(X)	5.42	5.34	1,578.8	641.0
Dale district	60,229	47,890	36,550	22,478	17,875	13,526	49.69	49.05	1,227.9	458.3
Bensley CDP (part)	999	895	904	381	389	392	0.42	0.42	2,378.6	907.1
Meadowbrook CDP (part)	16,275	(X)	(X)	6,172	(X)	(X)	7.99	7.88	2,065.4	783.2
Matoaca district	74,985	65,575	41,615	27,055	23,589	14,936	226.94	221.32	338.8	122.2
Brandermill CDP (part)	1,646	(X)	(X)	991	(X)	(X)	0.68	0.67	2,456.7	1,479.1
Etrick CDP	6,682	5,627	5,290	1,746	1,673	1,599	3.01	2.94	2,272.8	593.9
Matoaca CDP	2,403	2,273	(X)	991	911	(X)	2.71	2.57	935.0	385.6
Woodlake CDP	7,319	(X)	(X)	2,688	(X)	(X)	3.07	2.42	3,024.4	1,110.7
Midlothian district	58,880	48,736	45,309	24,388	18,489	16,576	42.81	42.50	1,385.4	573.8
Bon Air CDP	16,366	16,213	16,413	7,017	6,502	6,252	8.36	8.32	1,967.1	843.4
Manchester CDP (part)	5,275	(X)	(X)	2,630	(X)	(X)	3.54	3.49	1,511.5	753.6

Table 8.

Population and Housing Units: 1990 to 2010; and Area Measurements and Density: 2010—Con.

[For information concerning historical counts and geographic change, see "User Notes." For information on confidentiality, nonsampling error, and definitions, see Appendixes]

State County/County Equivalent County Subdivision Place	Population			Housing units			Area measurements in square miles		Average per square mile of land	
	2010	2000	1990	2010	2000	1990	Total area	Land area	Population density	Housing unit density
Virginia—Con.										
Clarke County	14,034	12,652	12,101	6,235	5,388	4,531	178.36	176.18	79.7	35.4
Berryville district	3,343	2,043	(X)	1,500	911	(X)	1.47	1.47	2,274.1	1,020.4
Berryville town (part)	3,343	2,043	(X)	1,500	911	(X)	1.47	1.47	2,274.1	1,020.4
Buckmarsh district	2,864	2,696	(X)	1,217	1,155	(X)	32.46	32.05	89.4	38.0
Berryville town (part)	606	329	(X)	230	144	(X)	0.34	0.34	1,782.4	676.5
Shenandoah Retreat CDP	518	(X)	(X)	270	(X)	(X)	1.58	1.51	343.0	178.8
Millwood district	2,624	2,489	(X)	1,291	1,157	(X)	52.17	50.97	51.5	25.3
Berryville town (part)	96	(X)	(X)	33	(X)	(X)	0.33	0.33	290.9	100.0
Russell district	2,587	3,017	(X)	1,038	1,186	(X)	39.42	39.29	65.8	26.4
Berryville town (part)	140	591	(X)	41	257	(X)	0.12	0.12	1,166.7	341.7
White Post district	2,616	2,407	(X)	1,189	979	(X)	52.84	52.41	49.9	22.7
Boyce town	589	293	(X)	252	109	(X)	0.36	0.36	1,636.1	700.0
Shenandoah Farms CDP (part)	31	(X)	(X)	17	(X)	(X)	0.17	0.17	182.4	100.0
Craig County	5,190	5,091	4,372	2,809	2,554	1,993	330.61	329.53	15.7	8.5
Craig City district	1,082	967	(X)	511	439	(X)	15.68	15.60	69.4	32.8
Craig Creek district	1,003	1,007	(X)	506	484	(X)	84.30	84.01	11.9	6.0
New Castle district	1,016	1,041	(X)	527	494	(X)	4.77	4.73	214.8	111.4
New Castle town	153	179	(X)	84	93	(X)	0.17	0.16	956.3	525.0
Potts Mountain district	1,071	1,028	(X)	745	675	(X)	170.03	169.40	6.3	4.4
Simmons ville district	1,018	1,048	(X)	520	462	(X)	55.83	55.79	18.2	9.3
Culpeper County	46,689	34,262	27,791	17,657	12,871	10,471	382.54	379.23	123.1	46.6
Catalpa district	5,692	4,650	3,687	2,275	1,656	1,295	38.63	38.31	148.6	59.4
Cedar Mountain district	5,535	5,656	3,713	1,817	1,687	1,346	60.87	60.56	91.4	30.0
East Fairfax district	7,112	4,360	5,139	2,862	1,898	2,230	3.22	3.21	2,215.6	891.6
Culpeper town (part)	7,112	4,360	5,139	2,862	1,898	2,230	3.22	3.21	2,215.6	891.6
Jefferson district	6,447	6,007	4,461	2,368	2,180	1,539	58.27	57.83	111.5	40.9
Salem district	6,349	4,592	3,969	2,563	1,777	1,391	62.06	61.21	103.7	41.9
Stevensburg district	6,287	4,960	3,380	2,363	1,912	1,253	155.95	154.61	40.7	15.3
West Fairfax district	9,267	4,037	3,442	3,409	1,761	1,417	3.54	3.51	2,640.2	971.2
Culpeper town (part)	9,267	4,037	3,442	3,409	1,761	1,417	3.54	3.51	2,640.2	971.2
Cumberland County	10,052	9,017	7,825	4,626	4,085	3,170	299.75	297.46	33.8	15.6
District 1	1,912	1,627	(X)	957	776	(X)	76.81	76.12	25.1	12.6
District 2	2,151	1,866	(X)	968	844	(X)	81.25	80.86	26.6	12.0
District 3	2,003	1,975	(X)	847	821	(X)	41.89	41.46	48.3	20.4
Cumberland CDP	393	(X)	(X)	178	(X)	(X)	4.19	4.17	94.2	42.7
District 4	2,004	1,765	(X)	914	781	(X)	68.46	68.03	29.5	13.4
District 5	1,982	1,784	(X)	940	863	(X)	31.35	30.99	64.0	30.3
Farmville town (part)	531	477	409	274	266	199	0.68	0.67	792.5	409.0
Dickenson County	15,903	16,395	17,620	7,579	7,684	7,112	333.66	330.53	48.1	22.9
Clintwood district	3,157	3,491	3,578	1,537	1,689	1,485	36.43	36.12	87.4	42.6
Clintwood town (part)	790	777	894	417	414	418	1.12	1.12	705.4	372.3
Ervinton district	2,775	3,064	3,164	1,401	1,478	1,317	110.54	110.32	25.2	12.7
Clinchco town	337	422	(X)	197	223	(X)	2.84	2.80	120.4	70.4
Kenady district	3,356	3,594	3,085	1,564	1,630	1,220	80.97	80.80	41.5	19.4
Dante CDP (part)	83	(X)	(X)	53	(X)	(X)	1.25	1.25	66.4	42.4
Sand Lick district	3,509	2,843	4,087	1,552	1,296	1,581	53.96	53.50	65.6	29.0
Haysi town	498	186	213	128	96	104	3.67	3.56	139.9	36.0
Willis district	3,106	3,403	3,706	1,525	1,591	1,509	51.76	49.78	62.4	30.6
Clintwood town (part)	624	772	648	293	342	309	0.78	0.78	800.0	375.6
Dinwiddie County	28,001	24,533	22,319	11,422	9,707	8,023	507.19	503.72	55.6	22.7
District 1	5,321	5,049	(X)	2,297	2,078	(X)	137.56	136.07	39.1	16.9
District 2	5,985	5,129	(X)	2,300	2,030	(X)	10.47	9.51	629.3	241.9
District 3	5,968	6,285	(X)	2,275	2,303	(X)	46.91	46.82	127.5	48.6
District 4	5,211	4,031	(X)	2,231	1,627	(X)	140.68	140.21	37.2	15.9
District 5	5,516	4,039	(X)	2,319	1,669	(X)	171.57	171.11	32.2	13.6
McKenney town	483	482	386	215	206	174	0.93	0.93	519.4	231.2
Essex County	11,151	9,989	8,689	5,757	4,926	4,073	286.00	257.12	43.4	22.4
Central district	3,017	2,565	(X)	1,416	1,106	(X)	51.58	48.13	62.7	29.4
North district	2,754	2,314	(X)	1,194	1,002	(X)	146.80	137.13	20.1	8.7
South district	2,481	2,412	(X)	1,692	1,490	(X)	75.72	63.20	39.3	26.8
Tappahannock district	2,899	(X)	(X)	1,455	(X)	(X)	11.90	8.66	334.8	168.0
Tappahannock town	2,375	2,138	1,629	1,131	984	747	2.67	2.59	917.0	436.7

Table 8.

Population and Housing Units: 1990 to 2010; and Area Measurements and Density: 2010—Con.

[For information concerning historical counts and geographic change, see "User Notes." For information on confidentiality, nonsampling error, and definitions, see Appendixes]

State County/County Equivalent County Subdivision Place	Population			Housing units			Area measurements in square miles		Average per square mile of land	
	2010	2000	1990	2010	2000	1990	Total area	Land area	Population density	Housing unit density
Virginia—Con.										
Fairfax County	1,081,726	969,749	818,623	407,998	359,411	307,981	406.25	390.97	2,766.8	1,043.6
Braddock district	97,347	91,780	84,380	31,866	30,946	28,666	21.96	21.63	4,500.6	1,473.2
Annandale CDP (part)	15,308	21,860	20,170	5,525	8,261	8,305	1.35	1.35	11,339.3	4,092.6
Burke CDP (part)	10,464	16,111	9,646	3,535	5,648	3,116	1.92	1.89	5,536.5	1,870.4
Burke Centre CDP (part)	6,948	(X)	(X)	2,659	(X)	(X)	1.33	1.32	5,263.6	2,014.4
Fairfax Station CDP (part)	6,035	(X)	(X)	2,097	(X)	(X)	1.24	1.22	4,946.7	1,718.9
George Mason CDP	9,496	(X)	(X)	1,730	(X)	(X)	2.53	2.52	3,768.3	686.5
Kings Park CDP	4,333	(X)	(X)	1,453	(X)	(X)	1.33	1.31	3,307.6	1,109.2
Kings Park West CDP	13,390	(X)	(X)	4,439	(X)	(X)	3.04	2.97	4,508.4	1,494.6
Long Branch CDP	7,593	(X)	(X)	2,652	(X)	(X)	2.48	2.47	3,074.1	1,073.7
North Springfield CDP	7,274	9,173	8,996	2,480	3,291	3,358	1.55	1.54	4,723.4	1,610.4
Ravenworth CDP	2,466	(X)	(X)	857	(X)	(X)	0.98	0.88	2,802.3	973.9
Springfield CDP (part)	1,509	1,361	1,152	506	490	460	0.31	0.31	4,867.7	1,632.3
Wakefield CDP	11,275	(X)	(X)	3,931	(X)	(X)	3.80	3.77	2,990.7	1,042.7
Dranesville district	114,174	106,155	97,793	40,285	37,059	35,548	62.30	61.91	1,844.2	650.7
Dranesville CDP (part)	10,977	(X)	(X)	3,599	(X)	(X)	3.33	3.30	3,326.4	1,090.6
Great Falls CDP	15,427	8,549	6,945	5,179	2,852	2,308	25.66	25.42	606.9	203.7
Herndon town	23,292	21,655	16,139	7,813	7,190	5,786	4.28	4.27	5,454.8	1,829.7
Idylwood CDP (part)	471	372	9	285	250	2	0.18	0.18	2,616.7	1,583.3
McLean CDP	48,115	38,929	38,168	17,756	14,735	14,266	24.88	24.79	1,940.9	716.3
McNair CDP (part)	—	(X)	(X)	—	(X)	(X)	0.03	0.03	—	—
Pimmit Hills CDP	6,094	6,152	6,019	2,324	2,299	2,271	1.48	1.48	4,117.6	1,570.3
Reston CDP (part)	796	—	47	330	—	20	0.19	0.19	4,189.5	1,736.8
Wolf Trap CDP (part)	3,059	2,633	5,383	1,019	898	1,651	1.70	1.69	1,810.1	603.0
Hunter Mill district	128,052	110,697	(X)	52,569	43,821	(X)	38.74	38.29	3,344.3	1,372.9
Dranesville CDP (part)	944	(X)	(X)	296	(X)	(X)	0.54	0.54	1,748.1	548.1
Floris CDP (part)	8,078	(X)	(X)	2,469	(X)	(X)	2.17	2.16	3,739.8	1,143.1
Franklin Farm CDP (part)	5,355	(X)	(X)	1,722	(X)	(X)	1.45	1.45	3,693.1	1,187.6
McNair CDP (part)	17,513	(X)	(X)	7,823	(X)	(X)	2.03	2.02	8,669.8	3,872.8
Oakton CDP (part)	4,035	3,769	(X)	1,493	1,410	(X)	1.41	1.41	2,861.7	1,058.9
Reston CDP (part)	57,608	56,407	(X)	26,457	24,210	(X)	15.47	15.14	3,805.0	1,747.5
Tysons Corner CDP (part)	3,064	3,992	(X)	1,400	1,767	(X)	0.79	0.79	3,878.5	1,772.2
Vienna town (part)	15,550	14,328	(X)	5,642	5,397	(X)	4.37	4.37	3,558.4	1,291.1
Wolf Trap CDP (part)	13,072	11,368	(X)	4,342	3,708	(X)	8.16	8.11	1,611.8	535.4
Lee district	128,453	112,514	95,794	48,863	43,235	37,686	29.68	29.36	4,375.1	1,664.3
Franconia CDP	18,245	31,907	19,882	7,627	13,509	8,414	3.48	3.47	5,257.9	2,198.0
Groveton CDP (part)	10,835	17,513	16,387	4,132	6,806	6,572	3.58	3.51	3,086.9	1,177.2
Hayfield CDP	3,909	(X)	(X)	1,465	(X)	(X)	1.40	1.28	3,053.9	1,144.5
Huntington CDP (part)	2,525	(X)	(X)	1,010	(X)	(X)	0.35	0.35	7,214.3	2,885.7
Hybla Valley CDP (part)	7,001	5,622	5,007	2,385	2,051	2,003	0.70	0.70	10,001.4	3,407.1
Kingstowne CDP	15,556	(X)	(X)	7,048	(X)	(X)	2.90	2.86	5,439.2	2,464.3
Lincolnia CDP (part)	—	(X)	(X)	—	(X)	(X)	0.33	0.32	—	—
Newington CDP (part)	2,241	2,182	2,269	768	745	779	1.30	1.28	1,750.8	600.0
Rose Hill CDP	20,226	15,058	12,675	7,447	5,783	4,840	5.57	5.56	3,637.8	1,339.4
Springfield CDP (part)	27,101	22,206	22,554	9,488	7,599	8,330	6.53	6.50	4,169.4	1,459.7
Woodlawn CDP	20,804	(X)	(X)	7,491	(X)	(X)	2.31	2.30	9,045.2	3,257.0
Mason district	107,843	101,929	84,980	40,818	37,773	34,113	20.92	20.62	5,230.0	1,979.5
Annandale CDP (part)	24,054	25,576	24,007	8,539	9,151	9,042	5.83	5.82	4,133.0	1,467.2
Bailey's Crossroads CDP	23,643	23,166	19,507	9,682	8,813	8,166	2.05	2.05	11,533.2	4,722.9
Lake Barcroft CDP	9,558	8,906	8,686	3,731	3,673	3,651	2.66	2.44	3,917.2	1,529.1
Lincolnia CDP (part)	22,855	15,788	13,041	8,555	5,255	5,156	4.42	4.40	5,194.3	1,944.3
Mantua CDP (part)	707	749	735	249	244	226	0.27	0.27	2,618.5	922.2
Seven Corners CDP	9,255	8,701	7,280	3,767	3,378	3,346	0.69	0.68	13,610.3	5,539.7
Springfield CDP (part)	1,874	6,850	(X)	636	2,743	(X)	1.11	1.07	1,751.4	594.4
West Falls Church CDP (part)	13,189	12,193	11,724	4,701	4,516	4,526	2.61	2.60	5,072.7	1,808.1
Woodburn CDP (part)	2,708	(X)	(X)	958	(X)	(X)	1.29	1.28	2,115.6	748.4
Mount Vernon district	106,296	91,505	85,171	42,009	36,089	32,324	69.60	59.18	1,796.1	709.9
Belle Haven CDP	6,518	6,269	6,427	3,240	3,220	3,233	2.87	1.98	3,291.9	1,636.4
Crosspointe CDP (part)	1,374	(X)	(X)	419	(X)	(X)	0.70	0.70	1,962.9	598.6
Fort Belvoir CDP	7,100	7,176	8,590	2,018	2,056	2,106	8.91	8.77	809.6	230.1
Fort Hunt CDP	16,045	12,923	12,989	6,113	5,050	4,942	6.26	5.85	2,742.7	1,045.0
Groveton CDP (part)	3,763	3,783	3,610	1,502	1,469	1,426	0.83	0.83	4,533.7	1,809.6
Huntington CDP (part)	8,742	8,325	7,489	5,399	4,860	4,426	0.78	0.74	11,813.5	7,295.9
Hybla Valley CDP (part)	8,800	11,099	10,484	3,675	4,464	4,408	1.36	1.36	6,470.6	2,702.2
Laurel Hill CDP	6,855	(X)	(X)	2,312	(X)	(X)	4.53	4.46	1,537.0	518.4
Lorton CDP	18,610	17,786	15,385	6,726	5,892	3,997	5.38	5.30	3,511.3	1,269.1
Mason Neck CDP	2,005	(X)	(X)	800	(X)	(X)	20.02	13.85	144.8	57.8
Mount Vernon CDP	12,416	10,575	10,550	4,773	4,184	4,100	6.07	5.24	2,369.5	910.9
Newington CDP (part)	5,381	7,536	3,660	1,836	2,734	1,564	2.27	2.24	2,402.2	819.6
Newington Forest CDP (part)	7,933	(X)	(X)	2,876	(X)	(X)	2.25	2.22	3,573.4	1,295.5
Occoquan town (part)	—	—	(X)	—	—	(X)	0.02	—	—	—

Table 8.

Population and Housing Units: 1990 to 2010; and Area Measurements and Density: 2010—Con.

[For information concerning historical counts and geographic change, see "User Notes." For information on confidentiality, nonsampling error, and definitions, see Appendixes]

State County/County Equivalent County Subdivision Place	Population			Housing units			Area measurements in square miles		Average per square mile of land	
	2010	2000	1990	2010	2000	1990	Total area	Land area	Population density	Housing unit density
Virginia—Con.										
Fairfax County—Con.										
Providence district	122,029	107,941	97,723	51,490	44,262	42,082	27.17	27.04	4,512.9	1,904.2
Annandale CDP (part)	1,646	7,558	6,798	651	2,831	2,809	0.69	0.68	2,420.6	957.4
Dunn Loring CDP	8,803	7,861	6,509	3,027	2,711	2,234	2.35	2.35	3,746.0	1,288.1
Fair Oaks CDP (part)	5,138	(X)	(X)	2,551	(X)	(X)	1.75	1.72	2,987.2	1,483.1
Idylwood CDP (part)	16,817	15,633	14,701	6,853	6,477	6,421	2.69	2.69	6,251.7	2,547.6
Mantua CDP (part)	6,428	6,736	6,069	2,517	2,479	2,419	2.10	2.08	3,090.4	1,210.1
Merrifield CDP	15,212	11,170	8,399	6,477	4,534	3,679	2.72	2.72	5,592.6	2,381.3
Oakton CDP (part)	29,495	24,959	19,960	11,972	9,767	8,194	7.41	7.38	3,996.6	1,622.2
Tysons Corner CDP (part)	16,563	14,548	7,540	9,237	7,707	3,658	3.48	3.47	4,773.2	2,662.0
Vienna town (part)	137	125	(X)	44	41	(X)	0.04	0.04	3,425.0	1,100.0
West Falls Church CDP (part)	16,018	15,229	14,058	5,885	5,711	5,748	2.42	2.39	6,702.1	2,462.3
Woodburn CDP (part)	5,772	(X)	(X)	2,276	(X)	(X)	1.51	1.50	3,848.0	1,517.3
Springfield district	101,682	101,032	(X)	35,633	34,024	(X)	68.06	66.13	1,537.6	538.8
Burke CDP (part)	30,591	41,626	(X)	10,349	13,719	(X)	6.79	6.72	4,552.2	1,540.0
Burke Centre CDP (part)	10,378	(X)	(X)	3,801	(X)	(X)	1.83	1.81	5,733.7	2,100.0
Clifton town	282	185	176	93	70	69	0.25	0.25	1,128.0	372.0
Crosspointe CDP (part)	4,428	(X)	(X)	1,387	(X)	(X)	1.52	1.50	2,952.0	924.7
Fairfax Station CDP (part)	5,995	(X)	(X)	2,043	(X)	(X)	7.94	7.88	760.8	259.3
Newington CDP (part)	5,321	10,066	(X)	1,835	3,314	(X)	1.03	1.03	5,166.0	1,781.6
Newington Forest CDP (part)	4,509	(X)	(X)	1,462	(X)	(X)	1.11	1.10	4,099.1	1,329.1
South Run CDP	6,389	(X)	(X)	2,113	(X)	(X)	2.60	2.53	2,525.3	835.2
West Springfield CDP	22,460	21,073	(X)	8,556	7,976	(X)	4.83	4.80	4,679.2	1,782.5
Sully district	175,850	146,196	(X)	64,465	52,202	(X)	67.82	66.81	2,632.1	964.9
Centreville CDP	71,135	48,661	(X)	25,516	18,176	(X)	12.04	11.92	5,967.7	2,140.6
Chantilly CDP	23,039	41,041	29,337	7,403	15,173	11,005	12.15	12.02	1,916.7	615.9
Fair Lakes CDP	7,942	(X)	(X)	3,358	(X)	(X)	2.42	2.39	3,323.0	1,405.0
Fair Oaks CDP (part)	25,085	(X)	(X)	11,816	(X)	(X)	3.30	3.28	7,647.9	3,602.4
Floris CDP (part)	297	(X)	(X)	93	(X)	(X)	0.61	0.60	495.0	155.0
Franklin Farm CDP (part)	13,933	(X)	(X)	4,475	(X)	(X)	3.33	3.31	4,209.4	1,352.0
Greenbriar CDP	8,166	(X)	(X)	3,224	(X)	(X)	1.58	1.57	5,201.3	2,053.5
Oakton CDP (part)	636	620	(X)	226	215	(X)	0.97	0.96	662.5	235.4
Fauquier County										
Cedar Run district	12,379	9,500	8,848	4,694	3,486	2,778	161.99	161.06	76.9	29.1
Calverton CDP	239	(X)	(X)	119	(X)	(X)	4.61	4.59	52.1	25.9
Catlett CDP	296	(X)	(X)	125	(X)	(X)	3.24	3.22	91.9	38.8
Midland CDP	218	(X)	(X)	94	(X)	(X)	4.05	4.04	54.0	23.3
New Baltimore CDP (part)	977	(X)	(X)	328	(X)	(X)	1.26	1.26	775.4	260.3
Opal CDP (part)	563	(X)	(X)	179	(X)	(X)	1.50	1.49	377.9	120.1
Center district	15,064	11,443	10,551	5,870	4,449	3,936	20.30	20.06	750.9	292.6
Warrenton town (part)	9,611	6,670	4,882	3,966	2,856	2,156	4.34	4.33	2,219.6	915.9
Lee district	13,314	12,023	11,953	4,811	4,237	4,217	80.63	80.09	166.2	60.1
Bealeton CDP	4,435	(X)	(X)	1,549	(X)	(X)	5.49	5.47	810.8	283.2
Opal CDP (part)	128	(X)	(X)	53	(X)	(X)	1.66	1.65	77.6	32.1
Remington town	598	624	460	256	255	211	0.22	0.22	2,718.2	1,163.6
Marshall district	12,294	11,281	9,227	5,400	4,689	3,620	262.48	261.22	47.1	20.7
Marshall CDP (part)	1,430	(X)	(X)	554	(X)	(X)	2.09	2.09	684.2	265.1
Warrenton town (part)	—	(X)	(X)	—	(X)	(X)	0.17	0.17	—	—
Scott district	12,152	10,892	8,162	4,825	4,185	3,165	125.83	125.01	97.2	38.6
Marshall CDP (part)	50	(X)	(X)	24	(X)	(X)	0.80	0.80	62.5	30.0
New Baltimore CDP (part)	7,142	(X)	(X)	2,444	(X)	(X)	11.00	10.75	664.4	227.3
The Plains town	217	266	219	105	118	97	0.26	0.26	834.6	403.8
Floyd County										
Burks Fork district	3,014	2,530	1,629	1,708	1,398	845	109.99	109.94	27.4	15.5
Court House district	3,124	2,930	3,214	1,565	1,433	1,527	37.92	37.70	82.9	41.5
Floyd town	425	432	396	277	264	222	0.46	0.46	923.9	602.2
Indian Valley district	2,900	2,880	1,735	1,427	1,315	745	81.52	81.30	35.7	17.6
Little River district	3,339	2,912	1,651	1,589	1,340	751	86.73	86.39	38.7	18.4
Locust Grove district	2,902	2,622	2,414	1,501	1,277	1,044	65.14	65.09	44.6	23.1
Fluvanna County										
Columbia district	3,865	3,255	1,447	1,649	1,348	593	92.04	91.63	42.2	18.0
Columbia town	83	49	58	30	22	29	0.20	0.19	436.8	157.9
Palmyra CDP (part)	72	(X)	(X)	37	(X)	(X)	0.72	0.72	100.0	51.4
Cunningham district	4,526	3,262	5,308	1,855	1,350	2,266	70.62	69.54	65.1	26.7
Lake Monticello CDP (part)	380	(X)	(X)	180	(X)	(X)	0.80	0.79	481.0	227.8
Palmyra CDP (part)	—	(X)	(X)	—	(X)	(X)	0.01	0.01	—	—
Scottsville town (part)	35	25	19	17	17	10	0.05	0.05	700.0	340.0

Table 8.

Population and Housing Units: 1990 to 2010; and Area Measurements and Density: 2010—Con.

[For information concerning historical counts and geographic change, see "User Notes." For information on confidentiality, nonsampling error, and definitions, see Appendixes]

State County/County Equivalent County Subdivision Place	Population			Housing units			Area measurements in square miles		Average per square mile of land	
	2010	2000	1990	2010	2000	1990	Total area	Land area	Population density	Housing unit density
Virginia—Con.										
Fluvanna County—Con.										
Fork Union district	3,366	2,906	2,595	1,474	1,162	1,013	83.34	81.73	41.2	18.0
Palmyra CDP (part)	—	(X)	(X)	—	(X)	(X)	0.07	0.06	—	—
Palmyra district	4,394	3,467	3,079	1,320	1,078	1,163	35.48	35.05	125.4	37.7
Palmyra CDP (part)	32	(X)	(X)	18	(X)	(X)	0.62	0.62	51.6	29.0
Rivanna district	9,540	7,157	(X)	4,085	3,080	(X)	8.67	8.06	1,183.6	506.8
Lake Monticello CDP (part)	9,540	6,852	2,331	4,085	2,950	1,114	8.67	8.06	1,183.6	506.8
Franklin County										
Blackwater district	56,159	47,286	39,549	29,315	22,717	17,526	711.55	690.43	81.3	42.5
Rocky Mount town (part)	7,675	6,897	5,164	3,445	2,861	1,957	120.46	120.14	63.9	28.7
Blue Ridge district	19	—	(X)	8	—	(X)	0.66	0.66	28.8	12.1
Ferrum CDP	7,574	5,591	5,315	3,615	2,515	1,869	147.01	145.29	52.1	24.9
Boone district	2,043	1,223	1,514	534	271	205	9.16	9.15	223.3	58.4
Boones Mill town	7,793	6,812	5,569	3,531	2,918	2,171	79.29	78.69	99.0	44.9
Gills Creek district	239	285	239	127	138	108	0.73	0.73	327.4	174.0
North Shore CDP	9,482	8,683	7,254	6,256	5,077	4,182	85.56	76.30	124.3	82.0
Westlake Corner CDP	3,094	2,112	(X)	2,950	1,919	(X)	20.12	13.67	226.3	215.8
Rocky Mount district	976	899	(X)	663	515	(X)	11.47	10.07	96.9	65.8
Henry Fork CDP (part)	7,544	5,735	4,955	3,474	2,505	2,060	18.63	18.45	408.9	188.3
Rocky Mount town (part)	494	(X)	(X)	227	(X)	(X)	1.16	1.15	429.6	197.4
Snow Creek district	4,759	4,064	4,098	2,231	1,795	1,730	6.20	6.17	771.3	361.6
Henry Fork CDP (part)	7,837	6,680	5,255	3,618	2,956	2,093	155.98	155.22	50.5	23.3
Union Hall district	740	(X)	(X)	324	(X)	(X)	1.57	1.57	471.3	206.4
Penhook CDP	8,254	6,888	6,037	5,376	3,885	3,194	104.62	96.34	85.7	55.8
Rocky Mount town (part)	801	726	(X)	961	694	(X)	12.66	11.18	71.6	86.0
Union Hall CDP	21	2	(X)	10	1	(X)	0.01	0.01	2,100.0	1,000.0
	1,138	957	(X)	1,215	813	(X)	17.98	14.50	78.5	83.8
Frederick County										
Back Creek district	78,305	59,209	45,723	31,346	23,319	17,864	415.51	413.50	189.4	75.8
Middletown town	13,015	10,354	8,033	5,576	4,284	3,277	164.82	164.23	79.2	34.0
Shawneeland CDP	1,265	(X)	(X)	556	(X)	(X)	0.78	0.78	1,621.8	712.8
Stephens City town (part)	1,873	(X)	(X)	839	(X)	(X)	7.39	7.36	254.5	114.0
Gainesboro district	34	(X)	(X)	18	(X)	(X)	0.86	0.84	40.5	21.4
Lake Holiday CDP	11,760	11,406	8,520	4,950	4,714	3,409	138.56	137.74	85.4	35.9
Opequon district	1,905	(X)	(X)	844	(X)	(X)	3.77	3.39	561.9	249.0
Stephens City town (part)	12,633	12,082	10,319	5,054	4,584	3,970	27.60	27.39	461.2	184.5
Red Bud district	1,720	1,146	1,186	779	546	485	1.42	1.40	1,228.6	556.4
Shawnee district	12,809	(X)	(X)	4,807	(X)	(X)	6.70	6.66	1,923.3	721.8
Stonewall district	14,987	10,712	10,822	5,789	4,306	4,177	29.14	28.96	517.5	199.9
	75	(X)	(X)	38	(X)	(X)	0.14	0.14	535.7	271.4
	13,101	14,655	8,029	5,170	5,431	3,031	48.67	48.52	270.0	106.6
Giles County										
Central district	17,286	16,657	16,366	8,319	7,732	7,098	360.42	355.78	48.6	23.4
Pearisburg town	5,917	5,638	5,417	2,786	2,582	2,350	109.77	108.70	54.4	25.6
Eastern district	2,786	2,729	2,064	1,349	1,279	925	3.16	3.16	881.6	426.9
Pembroke town	6,041	5,672	5,598	3,062	2,704	2,418	179.12	177.49	34.0	17.3
Western district	1,128	1,134	1,064	555	520	483	1.10	1.10	1,025.5	504.5
Glen Lyn town	5,328	5,347	5,351	2,471	2,446	2,330	71.54	69.59	76.6	35.5
Narrows town	115	151	170	58	62	53	0.74	0.65	176.9	89.2
Rich Creek town	2,029	2,111	2,082	941	971	929	1.34	1.26	1,610.3	746.8
	774	665	670	326	312	314	0.85	0.83	932.5	392.8
Gloucester County										
Abingdon district	36,858	34,780	30,131	15,852	14,494	12,451	287.98	217.81	169.2	72.8
Gloucester Courthouse CDP (part)	7,484	6,624	5,480	3,170	2,709	2,196	68.76	50.38	148.6	62.9
Gloucester Point district	662	195	(X)	252	89	(X)	3.26	3.24	204.3	77.8
Gloucester Point CDP (part)	6,839	6,361	4,800	3,156	2,793	2,065	9.62	4.91	1,392.9	642.8
Petsworth district	6,839	6,361	4,800	3,156	2,793	2,065	9.62	4.91	1,392.9	642.8
Ware district	8,242	7,089	8,757	3,512	2,951	3,582	104.54	97.00	85.0	36.2
Gloucester Courthouse CDP (part)	8,062	7,984	6,884	3,267	3,170	2,772	46.35	36.95	218.2	88.4
York district	2,289	2,074	2,118	897	818	830	3.91	3.73	613.7	240.5
Gloucester Point CDP (part)	6,231	6,722	4,210	2,747	2,871	1,836	58.71	28.57	218.1	96.1
	2,563	3,068	1,591	1,101	1,278	680	6.75	4.49	570.8	245.2
Goochland County										
District 1	21,717	16,863	14,163	8,618	6,555	6,203	289.90	281.42	77.2	30.6
District 2	4,088	3,329	(X)	1,783	1,437	(X)	99.07	97.27	42.0	18.3
District 3	4,458	3,653	(X)	1,844	1,478	(X)	77.63	74.89	59.5	24.6
District 4	4,163	3,625	(X)	1,180	1,048	(X)	28.04	26.41	157.6	44.7
District 5	861	(X)	(X)	338	(X)	(X)	4.52	4.47	192.6	75.6
	4,267	2,927	(X)	1,836	1,218	(X)	48.29	47.82	89.2	38.4
	4,741	3,329	(X)	1,975	1,374	(X)	36.88	35.02	135.4	56.4

Table 8.

Population and Housing Units: 1990 to 2010; and Area Measurements and Density: 2010—Con.

[For information concerning historical counts and geographic change, see "User Notes." For information on confidentiality, nonsampling error, and definitions, see Appendixes]

State County/County Equivalent County Subdivision Place	Population			Housing units			Area measurements in square miles		Average per square mile of land	
	2010	2000	1990	2010	2000	1990	Total area	Land area	Population density	Housing unit density
Virginia—Con.										
Grayson County	15,533	r 16,881	16,278	9,156	9,123	7,529	445.96	442.17	35.1	20.7
Elk Creek district	4,003	4,265	4,054	2,447	2,457	1,928	114.83	113.99	35.1	21.5
Independence town	947	971	988	534	497	495	2.35	2.34	404.7	228.2
Old Town district	4,160	5,070	4,737	2,122	2,433	2,073	66.83	65.94	63.1	32.2
Providence district	4,039	3,796	3,648	2,362	1,988	1,686	71.68	70.47	57.3	33.5
Fries town	484	614	690	340	337	328	0.82	0.64	756.3	531.3
Wilson Creek district	3,331	r 3,750	3,839	2,225	2,245	1,842	192.62	191.78	17.4	11.6
Troutdale town	178	r 194	196	107	111	108	3.13	3.12	57.1	34.3
Greene County	18,403	15,244	10,297	7,509	5,986	4,154	156.91	156.25	117.8	48.1
Monroe district	5,778	2,155	1,783	2,306	868	715	61.00	60.80	95.0	37.9
Twin Lakes CDP	1,647	(X)	(X)	553	(X)	(X)	1.28	1.19	1,384.0	464.7
Ruckersville district	6,884	9,819	5,648	2,605	3,629	2,161	17.84	17.71	388.7	147.1
Ruckersville CDP (part)	894	(X)	(X)	410	(X)	(X)	1.93	1.91	468.1	214.7
Stanardsville district	5,741	3,270	2,866	2,598	1,489	1,278	78.07	77.74	73.8	33.4
Ruckersville CDP (part)	247	(X)	(X)	102	(X)	(X)	0.84	0.84	294.0	121.4
Stanardsville town	367	476	257	182	196	124	0.36	0.36	1,019.4	505.6
Greensville County	12,243	11,560	8,630	4,090	3,765	3,312	296.81	295.23	41.5	13.9
District 1	2,626	2,184	1,282	1,190	975	499	111.04	110.80	23.7	10.7
District 2	1,911	2,117	3,278	924	936	1,214	71.86	71.37	26.8	12.9
District 3	2,241	4,801	2,926	944	782	1,120	26.08	25.66	87.3	36.8
District 4	5,465	2,458	1,367	1,032	1,072	560	87.83	87.40	62.5	11.8
Jarratt town (part)	502	418	422	228	215	186	0.57	0.57	880.7	400.0
Halifax County	36,241	r 37,350	29,033	18,004	r 16,951	11,790	829.63	817.84	44.3	22.0
District 1	4,667	4,798	(X)	2,414	2,169	(X)	139.80	138.65	33.7	17.4
Nathalie CDP (part)	75	(X)	(X)	41	(X)	(X)	1.50	1.49	50.3	27.5
District 2	4,627	r 4,952	(X)	2,408	r 2,274	(X)	162.78	161.84	28.6	14.9
Clover CDP	438	(X)	(X)	226	(X)	(X)	7.02	7.01	62.5	32.2
Nathalie CDP (part)	108	(X)	(X)	52	(X)	(X)	1.50	1.49	72.5	34.9
District 3	4,780	r 4,819	(X)	2,305	r 2,058	(X)	148.19	147.37	32.4	15.6
Mountain Road CDP (part)	418	(X)	(X)	191	(X)	(X)	4.08	4.06	103.0	47.0
South Boston town (part)	686	833	(X)	249	260	(X)	3.65	3.64	188.5	68.4
District 4	3,952	4,371	(X)	1,903	1,889	(X)	44.58	44.15	89.5	43.1
Halifax town (part)	1,075	1,139	688	498	483	303	2.79	2.76	389.5	180.4
Mountain Road CDP (part)	682	(X)	(X)	338	(X)	(X)	4.53	4.52	150.9	74.8
South Boston town (part)	803	934	(X)	360	403	(X)	0.99	0.99	811.1	363.6
District 5	4,631	r 4,926	(X)	2,219	r 2,217	(X)	87.52	81.92	56.5	27.1
Clarksville town (part)	—	—	(X)	—	—	(X)	—	—	—	—
Halifax town (part)	234	250	(X)	107	100	(X)	1.03	1.02	229.4	104.9
Riverdale CDP (part)	116	(X)	(X)	60	(X)	(X)	0.57	0.57	203.5	105.3
Scottsburg town	119	r 155	152	63	r 68	64	0.70	0.69	172.5	91.3
South Boston town (part)	1,351	1,461	(X)	631	686	(X)	4.29	4.24	318.6	148.8
District 6	4,530	4,347	(X)	2,227	2,010	(X)	127.67	126.34	35.9	17.6
Cluster Springs CDP (part)	231	(X)	(X)	125	(X)	(X)	2.69	2.68	86.2	46.6
Riverdale CDP (part)	336	(X)	(X)	180	(X)	(X)	3.21	3.13	107.3	57.5
South Boston town (part)	535	415	(X)	237	229	(X)	1.07	1.06	504.7	223.6
District 7	4,892	4,895	(X)	2,433	2,319	(X)	116.67	115.13	42.5	21.1
Cluster Springs CDP (part)	580	(X)	(X)	262	(X)	(X)	5.92	5.90	98.3	44.4
Riverdale CDP (part)	504	(X)	(X)	246	(X)	(X)	4.51	4.44	113.5	55.4
South Boston town (part)	605	606	(X)	294	353	(X)	0.71	0.69	876.8	426.1
Virgilina town	154	159	161	87	86	75	0.62	0.62	248.4	140.3
District 8	4,162	4,242	(X)	2,095	2,015	(X)	2.43	2.43	1,712.8	862.1
South Boston town (part)	4,162	4,242	(X)	2,095	2,015	(X)	2.43	2.43	1,712.8	862.1
Hanover County	99,863	86,320	63,306	38,360	32,196	23,727	473.81	468.54	213.1	81.9
Ashland district	13,251	10,565	8,485	5,066	3,984	3,171	16.02	15.94	831.3	317.8
Ashland town	7,225	6,464	5,864	2,863	2,378	2,106	7.16	7.13	1,013.3	401.5
Beaverdam district	12,879	10,467	7,275	4,956	4,005	2,717	185.95	183.95	70.0	26.9
Hanover CDP	252	(X)	(X)	117	(X)	(X)	1.19	1.19	211.8	98.3
Chickahominy district	15,061	16,829	10,140	5,303	5,827	3,839	13.20	13.15	1,145.3	403.3
Mechanicsville CDP (part)	4,779	6,099	3,310	1,921	2,291	1,270	5.73	5.72	835.5	335.8
Cold Harbor district	15,211	10,860	10,867	5,746	3,974	3,887	64.92	64.19	237.0	89.5
Mechanicsville CDP (part)	7,778	4,230	5,426	2,854	1,528	1,945	5.02	5.00	1,555.6	570.8
Henry district	14,874	15,453	10,321	5,600	5,419	3,663	58.18	57.49	258.7	97.4
Mechanicsville CDP (part)	9,273	9,263	5,248	3,412	3,427	1,993	9.22	9.15	1,013.4	372.9
Mechanicsville district	14,518	10,872	8,043	6,080	4,669	3,405	8.46	8.44	1,720.1	720.4
Mechanicsville CDP (part)	14,518	10,872	8,043	6,080	4,669	3,405	8.46	8.44	1,720.1	720.4
South Anna district	14,069	11,274	8,175	5,609	4,318	3,045	127.07	125.38	112.2	44.7

Table 8.

Population and Housing Units: 1990 to 2010; and Area Measurements and Density: 2010—Con.

[For information concerning historical counts and geographic change, see "User Notes." For information on confidentiality, nonsampling error, and definitions, see Appendixes]

State County/County Equivalent County Subdivision Place	Population			Housing units			Area measurements in square miles		Average per square mile of land	
	2010	2000	1990	2010	2000	1990	Total area	Land area	Population density	Housing unit density
Virginia—Con.										
Henrico County	306,935	262,300	217,849	132,778	112,570	94,522	244.91	233.70	1,313.4	568.2
Brookland district	61,481	50,721	43,401	26,879	22,909	19,584	24.24	24.03	2,558.5	1,118.6
Dumbarton CDP	7,879	6,674	8,526	3,911	3,782	4,508	1.90	1.88	4,191.0	2,080.3
Glen Allen CDP (part)	6,252	7,025	9,010	2,680	2,803	3,514	3.66	3.64	1,717.6	736.3
Lakeside CDP (part)	8,039	9,876	9,403	3,843	4,565	4,555	2.50	2.49	3,228.5	1,543.4
Laurel CDP (part)	13,845	13,644	13,011	6,090	6,031	5,771	4.03	4.00	3,461.3	1,522.5
Fairfield district	58,339	46,624	38,639	26,113	20,267	16,439	32.99	32.16	1,814.0	812.0
Chamberlayne CDP	5,456	4,380	4,577	2,345	1,916	1,884	3.68	3.35	1,628.7	700.0
East Highland Park CDP	14,796	12,488	11,850	6,295	5,226	4,885	9.01	8.81	1,679.5	714.5
Glen Allen CDP (part)	8,522	5,537	(X)	3,561	2,494	(X)	5.20	5.15	1,654.8	691.5
Highland Springs CDP (part)	1,085	3,073	4,022	389	1,147	1,444	0.29	0.29	3,741.4	1,341.4
Lakeside CDP (part)	3,810	1,281	2,678	1,837	612	1,127	1.89	1.84	2,070.7	998.4
Laurel CDP (part)	2,868	626	(X)	1,178	244	(X)	1.39	1.39	2,063.3	847.5
Three Chopt district	72,035	69,294	42,088	30,357	30,118	19,780	28.58	28.33	2,542.7	1,071.5
Innsbrook CDP	7,753	(X)	(X)	3,332	(X)	(X)	4.44	4.36	1,778.2	764.2
Short Pump CDP (part)	24,056	182	(X)	9,374	77	(X)	8.95	8.85	2,718.2	1,059.2
Tuckahoe CDP (part)	6,355	10,995	7,993	2,907	4,990	3,276	2.37	2.36	2,692.8	1,231.8
Wyndham CDP	9,785	6,176	(X)	3,266	2,190	(X)	3.68	3.65	2,680.8	894.8
Tuckahoe district	55,731	48,951	55,086	24,395	20,243	23,295	24.53	23.11	2,411.6	1,055.6
Short Pump CDP (part)	673	(X)	(X)	421	(X)	(X)	0.12	0.09	7,477.8	4,677.8
Tuckahoe CDP (part)	38,635	32,247	34,636	16,772	13,657	14,907	19.43	18.11	2,133.4	926.1
Varina district	59,349	46,710	38,667	25,034	19,033	15,441	134.58	126.07	470.8	198.6
Highland Springs CDP (part)	14,626	12,064	9,801	6,232	4,893	4,041	8.04	7.70	1,899.5	809.4
Montrose CDP	7,993	7,018	6,405	3,579	3,081	2,760	3.27	3.20	2,497.8	1,118.4
Sandston CDP	7,571	(X)	(X)	3,345	(X)	(X)	9.94	9.87	767.1	338.9
Henry County	54,151	57,930	56,942	26,268	25,921	23,169	384.38	382.33	141.6	68.7
Blackberry district	8,757	9,962	9,457	4,238	4,266	3,804	44.83	44.11	198.5	96.1
Bassett CDP (part)	397	525	544	239	209	202	1.14	1.14	348.2	209.6
Collinsville district	9,353	9,904	(X)	4,711	4,648	(X)	17.14	17.11	546.6	275.3
Collinsville CDP (part)	6,532	6,871	6,241	3,337	3,280	2,823	6.94	6.92	943.9	482.2
Fieldale CDP (part)	75	83	82	33	38	36	0.24	0.24	312.5	137.5
Villa Heights CDP	717	845	1,021	350	358	451	0.96	0.96	746.9	364.6
Horsepasture district	8,507	9,153	8,887	4,101	4,129	3,602	82.10	81.84	103.9	50.1
Fieldale CDP (part)	804	846	936	422	435	422	1.31	1.31	613.7	322.1
Horse Pasture CDP (part)	1,884	1,845	1,443	863	837	595	8.74	8.71	216.3	99.1
Iriswood district	9,549	9,816	10,514	4,396	4,083	3,825	110.95	110.59	86.3	39.8
Chatmoss CDP	1,698	1,742	(X)	784	715	(X)	5.38	5.36	316.8	146.3
Laurel Park CDP	675	781	(X)	332	342	(X)	1.31	1.30	519.2	255.4
Sandy Level CDP	484	689	(X)	280	277	(X)	6.79	6.75	71.7	41.5
Reed Creek district	8,739	9,285	8,333	4,289	4,347	3,593	70.29	69.81	125.2	61.4
Bassett CDP (part)	703	813	1,035	368	392	460	2.34	2.34	300.4	157.3
Collinsville CDP (part)	803	906	1,039	428	478	469	0.94	0.94	854.3	455.3
Oak Level CDP	857	885	(X)	439	465	(X)	6.07	6.07	141.2	72.3
Stanleytown CDP	1,422	1,515	1,563	745	723	699	2.71	2.71	524.7	274.9
Ridgeway district	9,246	9,810	10,216	4,533	4,448	4,158	59.07	58.87	157.1	77.0
Horse Pasture CDP (part)	343	410	781	163	184	286	0.92	0.92	372.8	177.2
Ridgeway town	742	825	752	361	346	318	0.95	0.95	781.1	380.0
Highland County	2,321	2,536	2,635	1,837	1,822	1,759	415.85	415.16	5.6	4.4
Blue Grass district	536	624	651	437	449	437	134.81	134.63	4.0	3.2
Monterey district	1,101	1,225	1,296	768	810	774	107.18	106.98	10.3	7.2
Monterey town	147	158	222	121	141	133	0.31	0.31	474.2	390.3
Stonewall district	684	687	688	632	563	548	173.86	173.55	3.9	3.6
Isle of Wight County	35,270	29,728	25,053	14,633	12,066	9,753	362.83	315.61	111.8	46.4
Carrsville district	6,095	5,332	(X)	2,590	2,249	(X)	125.02	123.06	49.5	21.0
Camptown CDP	766	(X)	(X)	356	(X)	(X)	6.32	6.07	126.2	58.6
Carrsville CDP	359	(X)	(X)	172	(X)	(X)	3.22	3.20	112.2	53.8
Hardy district	6,470	5,831	(X)	2,751	2,384	(X)	94.36	68.29	94.7	40.3
Rushmere CDP	1,018	1,083	1,064	533	529	524	8.41	8.25	123.4	64.6
Smithfield town (part)	1,074	(X)	(X)	447	(X)	(X)	1.51	1.47	730.6	304.1
Newport district	8,284	6,748	(X)	3,430	2,667	(X)	43.37	26.53	312.3	129.3
Benns Church CDP (part)	363	(X)	(X)	154	(X)	(X)	2.51	2.44	148.8	63.1
Carrollton CDP	4,574	(X)	(X)	1,895	(X)	(X)	5.80	5.71	801.1	331.9
Smithfield district	7,753	6,324	(X)	3,155	2,552	(X)	9.48	8.54	907.8	369.4
Smithfield town (part)	7,015	6,324	4,686	2,876	2,552	1,859	8.89	8.01	875.8	359.1
Windsor district	6,668	5,493	(X)	2,707	2,214	(X)	90.60	89.19	74.8	30.4
Benns Church CDP (part)	509	(X)	(X)	207	(X)	(X)	1.68	1.66	306.6	124.7
Windsor town	2,626	916	1,025	1,059	422	447	4.03	4.01	654.9	264.1

Table 8.

Population and Housing Units: 1990 to 2010; and Area Measurements and Density: 2010—Con.

[For information concerning historical counts and geographic change, see "User Notes." For information on confidentiality, nonsampling error, and definitions, see Appendixes]

State County/County Equivalent County Subdivision Place	Population			Housing units			Area measurements in square miles		Average per square mile of land	
	2010	2000	1990	2010	2000	1990	Total area	Land area	Population density	Housing unit density
Virginia—Con.										
James City County	67,009	48,102	34,970	29,797	20,772	14,576	179.24	142.44	470.4	209.2
Berkeley district	14,282	11,460	6,738	6,616	4,872	2,558	21.63	16.27	877.8	406.6
Jamestown district	10,333	9,438	6,488	4,494	3,992	2,723	20.09	11.11	930.1	404.5
Powhatan district	17,119	10,676	6,864	7,588	4,519	2,815	34.11	31.38	545.5	241.8
Roberts district	10,361	7,966	7,858	4,855	3,880	3,467	28.35	18.08	573.1	268.5
Stonehouse district	14,914	8,562	6,911	6,244	3,509	2,767	75.06	65.60	227.3	95.2
King and Queen County	6,945	6,630	6,289	3,414	3,010	2,698	326.29	315.14	22.0	10.8
Buena Vista district	1,275	1,245	(X)	685	608	(X)	38.99	32.51	39.2	21.1
Newtown district	1,473	1,360	(X)	664	583	(X)	62.56	62.25	23.7	10.7
St. Stephens Church district	1,456	1,387	(X)	710	619	(X)	56.46	55.09	26.4	12.9
Shanghai district	1,467	1,314	(X)	678	594	(X)	44.55	43.57	33.7	15.6
Stevensville district	1,274	1,324	(X)	677	606	(X)	123.74	121.72	10.5	5.6
King and Queen Court House CDP	85	(X)	(X)	54	(X)	(X)	1.23	1.23	69.1	43.9
King George County	23,584	16,803	13,527	9,477	6,820	5,280	187.76	179.64	131.3	52.8
Dahlgren district	4,725	4,106	(X)	2,029	1,597	(X)	26.73	24.08	196.2	84.3
Dahlgren CDP	2,653	997	(X)	1,184	510	(X)	2.79	2.70	982.6	438.5
Dahlgren Center CDP	599	(X)	(X)	192	(X)	(X)	4.41	4.21	142.3	45.6
James Madison district	6,321	4,467	(X)	2,448	1,767	(X)	52.75	50.33	125.6	48.6
King George CDP (part)	1,981	(X)	(X)	784	(X)	(X)	3.11	3.07	645.3	255.4
Passapatanzy CDP	1,283	(X)	(X)	439	(X)	(X)	2.04	2.04	628.9	215.2
James Monroe district	7,566	4,228	(X)	2,943	1,833	(X)	46.86	46.06	164.3	63.9
Fairview Beach CDP	391	230	(X)	312	222	(X)	0.29	0.29	1,348.3	1,075.9
King George CDP (part)	1,882	(X)	(X)	661	(X)	(X)	5.42	5.42	347.2	122.0
Shiloh district	4,972	4,002	(X)	2,057	1,623	(X)	61.40	59.17	84.0	34.8
King George CDP (part)	594	(X)	(X)	236	(X)	(X)	2.29	2.29	259.4	103.1
King William County	15,935	13,146	10,913	6,522	5,189	4,193	285.63	273.94	58.2	23.8
Acquinton district	7,218	5,753	4,164	2,891	2,230	1,554	94.39	92.69	77.9	31.2
Central Garage CDP	1,318	(X)	(X)	520	(X)	(X)	4.86	4.82	273.4	107.9
King William CDP (part)	224	(X)	(X)	98	(X)	(X)	4.11	4.11	54.5	23.8
Mangohick district	3,306	2,853	2,199	1,309	1,066	781	85.50	84.63	39.1	15.5
West Point district	5,411	4,540	4,550	2,322	1,893	1,858	105.74	96.62	56.0	24.0
King William CDP (part)	28	(X)	(X)	13	(X)	(X)	0.50	0.50	56.0	26.0
West Point town	3,306	2,866	2,938	1,379	1,151	1,184	6.66	5.05	654.7	273.1
Lancaster County	11,391	11,567	10,896	7,402	6,498	5,918	231.40	133.25	85.5	55.5
District 1	2,413	(X)	(X)	1,754	(X)	(X)	55.47	30.31	79.6	57.9
District 2	2,076	(X)	(X)	1,115	(X)	(X)	64.93	62.58	33.2	17.8
District 3	2,257	(X)	(X)	1,667	(X)	(X)	75.53	13.72	164.5	121.5
Kilmarnock town (part)	373	(X)	(X)	264	(X)	(X)	0.39	0.39	956.4	676.9
White Stone town	352	358	(X)	183	187	(X)	0.98	0.98	359.2	186.7
District 4	2,485	(X)	(X)	1,318	(X)	(X)	16.08	15.82	157.1	83.3
Kilmarnock town (part)	1,057	(X)	(X)	515	(X)	(X)	2.94	2.93	360.8	175.8
District 5	2,160	(X)	(X)	1,548	(X)	(X)	19.38	10.82	199.6	143.1
Irvington town	432	673	496	374	325	325	1.82	1.50	288.0	249.3
Lee County	25,587	23,589	24,496	11,745	11,086	10,263	437.41	435.52	58.8	27.0
District 1	4,728	(X)	(X)	2,375	(X)	(X)	96.88	96.67	48.9	24.6
Ewing CDP	439	436	(X)	222	216	(X)	3.77	3.76	116.8	59.0
Rose Hill CDP	799	714	(X)	391	344	(X)	3.43	3.43	232.9	114.0
District 2	5,237	(X)	(X)	2,700	(X)	(X)	128.08	127.53	41.1	21.2
Jonesville town	1,034	995	924	606	565	423	1.26	1.26	820.6	481.0
District 3	7,268	(X)	(X)	2,779	(X)	(X)	46.69	46.50	156.3	59.8
Pennington Gap town (part)	1,347	(X)	(X)	735	(X)	(X)	0.99	0.99	1,360.6	742.4
District 4	4,813	(X)	(X)	2,152	(X)	(X)	84.38	84.02	57.3	25.6
Dryden CDP	1,208	1,253	(X)	518	507	(X)	7.16	7.06	171.1	73.4
District 5	3,541	(X)	(X)	1,739	(X)	(X)	81.38	80.80	43.8	21.5
Keokee CDP	416	316	(X)	188	147	(X)	4.81	4.71	88.3	39.9
Pennington Gap town (part)	434	(X)	(X)	227	(X)	(X)	0.65	0.63	688.9	360.3
St. Charles town	128	159	206	66	72	86	0.18	0.18	711.1	366.7
Loudoun County	312,311	169,599	86,129	109,442	62,160	32,932	521.14	515.56	605.8	212.3
Blue Ridge district	30,989	15,367	(X)	11,523	5,612	(X)	232.30	230.08	134.7	50.1
Hamilton town	506	562	700	232	224	259	0.21	0.21	2,409.5	1,104.8
Hillsboro town	80	96	72	38	41	34	0.09	0.08	1,000.0	475.0
Middleburg town	673	632	549	414	364	293	1.04	1.04	647.1	398.1
Purcellville town	7,727	3,584	1,744	2,491	1,292	746	3.16	3.15	2,453.0	790.8
Round Hill town	539	500	514	218	177	193	0.37	0.37	1,456.8	589.2

Table 8.

Population and Housing Units: 1990 to 2010; and Area Measurements and Density: 2010—Con.

[For information concerning historical counts and geographic change, see "User Notes." For information on confidentiality, nonsampling error, and definitions, see Appendixes]

State County/County Equivalent County Subdivision Place	Population			Housing units			Area measurements in square miles		Average per square mile of land	
	2010	2000	1990	2010	2000	1990	Total area	Land area	Population density	Housing unit density
Virginia—Con.										
Loudoun County—Con.										
Broad Run district	51,113	33,330	(X)	19,415	12,466	(X)	18.16	17.88	2,858.7	1,085.9
Ashburn CDP (part)	30,788	(X)	(X)	11,520	(X)	(X)	9.78	9.60	3,207.1	1,200.0
Belmont CDP	5,966	(X)	(X)	1,870	(X)	(X)	2.07	2.04	2,924.5	916.7
Dulles Town Center CDP (part)	—	(X)	(X)	—	(X)	(X)	0.03	0.03	—	—
Lansdowne CDP (part)	10,542	(X)	(X)	4,226	(X)	(X)	3.69	3.66	2,880.3	1,154.6
University Center CDP	3,586	(X)	(X)	1,720	(X)	(X)	0.95	0.92	3,897.8	1,869.6
Catoctin district	45,461	19,073	(X)	15,348	6,920	(X)	150.18	148.89	305.3	103.1
Lansdowne CDP (part)	711	(X)	(X)	195	(X)	(X)	0.39	0.32	2,221.9	609.4
Leesburg town (part)	17,083	7,142	(X)	5,597	2,472	(X)	6.84	6.80	2,512.2	823.1
Lovettsville town	1,613	853	749	599	325	301	0.88	0.88	1,833.0	680.7
Dulles district	81,409	29,477	(X)	26,377	10,242	(X)	94.32	92.89	876.4	284.0
Arcola CDP	233	(X)	(X)	96	(X)	(X)	2.27	2.24	104.0	42.9
Ashburn CDP (part)	12,723	(X)	(X)	4,275	(X)	(X)	7.50	7.43	1,712.4	575.4
Brambleton CDP	9,845	(X)	(X)	3,265	(X)	(X)	5.81	5.75	1,712.2	567.8
Broadlands CDP	12,313	(X)	(X)	3,823	(X)	(X)	3.28	3.26	3,777.0	1,172.7
Loudoun Valley Estates CDP	3,656	(X)	(X)	1,025	(X)	(X)	1.89	1.88	1,944.7	545.2
Moorefield Station CDP	77	(X)	(X)	91	(X)	(X)	1.16	1.16	66.4	78.4
Oak Grove CDP	1,777	(X)	(X)	540	(X)	(X)	1.18	1.17	1,518.8	461.5
South Riding CDP	24,256	(X)	(X)	7,653	(X)	(X)	6.97	6.90	3,515.4	1,109.1
Sterling CDP (part)	—	(X)	(X)	—	(X)	(X)	0.03	0.03	—	—
Stone Ridge CDP	7,214	(X)	(X)	2,450	(X)	(X)	2.54	2.52	2,862.7	972.2
Leesburg district	25,533	15,983	(X)	9,522	6,072	(X)	5.67	5.63	4,535.2	1,691.3
Leesburg town (part)	25,533	15,983	(X)	9,522	6,072	(X)	5.62	5.59	4,567.6	1,703.4
Potomac district	27,673	(X)	(X)	10,357	(X)	(X)	9.66	9.56	2,894.7	1,083.4
Cascades CDP (part)	8,161	(X)	(X)	3,039	(X)	(X)	2.35	2.31	3,532.9	1,315.6
Countryside CDP	10,072	(X)	(X)	3,698	(X)	(X)	2.59	2.57	3,919.1	1,438.9
Dulles Town Center CDP (part)	4,601	(X)	(X)	1,797	(X)	(X)	2.42	2.40	1,917.1	748.8
Sterling CDP (part)	3,995	(X)	(X)	1,502	(X)	(X)	1.16	1.16	3,444.0	1,294.8
Sterling district	23,846	13,764	(X)	8,107	4,907	(X)	4.56	4.53	5,264.0	1,789.6
Cascades CDP (part)	19	(X)	(X)	6	(X)	(X)	0.24	0.24	79.2	25.0
Sterling CDP (part)	23,827	(X)	(X)	8,101	(X)	(X)	4.32	4.30	5,541.2	1,884.0
Sugarland Run district	26,287	22,701	(X)	8,793	7,732	(X)	6.29	6.10	4,309.3	1,441.5
Cascades CDP (part)	3,732	(X)	(X)	1,450	(X)	(X)	1.16	1.14	3,273.7	1,271.9
Lowes Island CDP	10,756	(X)	(X)	3,627	(X)	(X)	3.10	2.96	3,633.8	1,225.3
Sugarland Run CDP	11,799	(X)	(X)	3,716	(X)	(X)	2.03	2.01	5,870.1	1,848.8
Louisa County	33,153	25,627	20,325	16,319	11,855	9,080	510.87	496.30	66.8	32.9
Cuckoo district	4,623	3,724	2,636	2,516	1,764	1,399	86.48	83.06	55.7	30.3
Green Spring district	6,154	4,191	2,992	2,826	1,768	1,220	96.89	96.14	64.0	29.4
Gordonsville town (part)	—	11	(X)	—	5	(X)	0.04	0.04	—	—
Jackson district	4,972	3,712	3,088	2,495	1,805	1,278	65.77	59.81	83.1	41.7
Louisa district	4,187	3,560	3,242	2,158	1,789	1,573	48.96	48.02	87.2	44.9
Blue Ridge Shores CDP	813	(X)	(X)	566	(X)	(X)	1.80	1.37	593.4	413.1
Louisa town	1,555	1,401	1,088	750	620	464	1.84	1.83	849.7	409.8
Mineral district	4,464	3,344	2,964	2,529	1,756	1,508	72.84	70.09	63.7	36.1
Mineral town	467	424	471	204	196	202	0.89	0.89	524.7	229.2
Mountain Road district	4,445	3,570	2,694	1,933	1,512	1,049	75.87	75.44	58.9	25.6
Patrick Henry district	4,308	3,526	2,709	1,862	1,461	1,053	64.07	63.75	67.6	29.2
Lunenburg County	12,914	13,146	11,419	5,935	5,736	5,065	432.38	431.68	29.9	13.7
Beaver Creek district	1,840	1,901	1,543	927	878	699	97.84	97.63	18.8	9.5
Browns Store district	1,310	1,640	1,638	648	829	718	27.78	27.70	47.3	23.4
Kenbridge town (part)	653	707	742	311	352	343	1.09	1.09	599.1	285.3
Hounds Creek district	1,889	1,714	1,447	906	738	592	44.62	44.55	42.4	20.3
Kenbridge town (part)	604	546	522	285	227	219	1.22	1.22	495.1	233.6
Loves Mill district	1,496	2,691	1,673	802	770	720	78.81	78.77	19.0	10.2
Lunenburg CDP (part)	130	(X)	(X)	50	(X)	(X)	1.48	1.48	87.8	33.8
Meherrin River district	3,490	1,715	1,747	1,159	803	772	80.20	80.06	43.6	14.5
Lunenburg CDP (part)	17	(X)	(X)	10	(X)	(X)	0.35	0.35	48.6	28.6
Victoria town (part)	762	(X)	(X)	384	(X)	(X)	1.06	1.04	732.7	369.2
Plymouth district	1,072	1,675	1,616	554	839	742	4.07	4.04	265.3	137.1
Victoria town (part)	963	1,576	1,575	504	790	722	1.79	1.77	544.1	284.7
Rehoboth district	1,817	1,810	1,755	939	879	822	99.06	98.93	18.4	9.5
Lunenburg CDP (part)	18	(X)	(X)	9	(X)	(X)	0.31	0.31	58.1	29.0
Madison County	13,308	12,520	11,949	5,932	5,239	4,547	321.87	320.68	41.5	18.5
Locust Dale district	5,390	4,775	4,364	2,157	1,815	1,526	89.15	88.54	60.9	24.4
Rapidan district	3,576	3,520	3,495	1,724	1,589	1,388	93.15	92.87	38.5	18.6
Madison town	229	210	307	107	115	111	0.21	0.21	1,090.5	509.5
Robertson district	4,342	4,225	4,090	2,051	1,835	1,633	139.58	139.28	31.2	14.7
Brightwood CDP	1,001	(X)	(X)	409	(X)	(X)	4.99	4.98	201.0	82.1

Table 8.

Population and Housing Units: 1990 to 2010; and Area Measurements and Density: 2010—Con.

[For information concerning historical counts and geographic change, see "User Notes." For information on confidentiality, nonsampling error, and definitions, see Appendixes]

State County/County Equivalent County Subdivision Place	Population			Housing units			Area measurements in square miles		Average per square mile of land	
	2010	2000	1990	2010	2000	1990	Total area	Land area	Population density	Housing unit density
Virginia—Con.										
Mathews County	8,978	9,207	8,348	5,669	5,333	4,725	251.96	85.93	104.5	66.0
Chesapeake district	2,041	2,237	(X)	1,394	1,323	(X)	110.13	23.18	88.1	60.1
Mathews CDP (part)	64	(X)	(X)	34	(X)	(X)	0.22	0.20	320.0	170.0
Plankatank district	3,675	3,633	(X)	2,419	2,240	(X)	80.30	31.26	117.6	77.4
Gwynn CDP	602	(X)	(X)	654	(X)	(X)	5.40	2.36	255.1	277.1
Westville district	3,262	3,337	(X)	1,856	1,770	(X)	61.53	31.49	103.6	58.9
Mathews CDP (part)	491	(X)	(X)	238	(X)	(X)	1.82	1.79	274.3	133.0
Mecklenburg County	32,727	32,380	29,241	18,591	17,403	14,589	679.23	625.49	52.3	29.7
District 1	3,444	3,396	(X)	2,610	2,255	(X)	114.66	89.92	38.3	29.0
Clarksville town (part)	330	194	(X)	241	111	(X)	0.58	0.57	578.9	422.8
District 2	2,494	3,530	(X)	1,227	1,400	(X)	58.59	53.59	46.5	22.9
Boydton town	431	477	453	159	172	157	0.82	0.82	525.6	193.9
Chase City town (part)	699	621	(X)	356	279	(X)	0.76	0.76	919.7	468.4
Fairview CDP (part)	—	(X)	(X)	—	(X)	(X)	0.02	0.02	—	—
Thynedale CDP (part)	61	(X)	(X)	23	(X)	(X)	0.16	0.16	381.3	143.8
District 3	4,134	4,437	(X)	2,495	3,491	(X)	56.67	55.30	74.8	45.1
Bracey CDP (part)	760	(X)	(X)	748	(X)	(X)	8.83	7.70	98.7	97.1
Brodnax town (part)	45	45	68	27	23	24	0.26	0.26	173.1	103.8
La Crosse town	604	603	(X)	299	304	(X)	1.17	1.17	516.2	255.6
South Hill town (part)	6	—	(X)	5	—	(X)	0.47	0.47	12.8	10.6
District 4	3,724	3,512	(X)	1,749	1,545	(X)	50.11	49.94	74.6	35.0
South Hill town (part)	1,195	1,100	(X)	572	490	(X)	4.26	4.26	280.5	134.3
District 5	3,603	3,503	(X)	1,732	1,597	(X)	8.17	8.14	442.6	212.8
South Hill town (part)	3,449	3,303	(X)	1,650	1,498	(X)	5.13	5.10	676.3	323.5
District 6	5,205	3,848	(X)	3,008	1,596	(X)	139.15	131.42	39.6	22.9
Baskerville CDP	128	(X)	(X)	60	(X)	(X)	2.14	2.14	59.8	28.0
Bracey CDP (part)	794	(X)	(X)	1,324	(X)	(X)	6.14	5.32	149.2	248.9
Union Level CDP	188	(X)	(X)	77	(X)	(X)	3.69	3.69	50.9	20.9
District 7	3,000	3,124	(X)	1,560	1,594	(X)	72.05	71.99	41.7	21.7
Chase City town (part)	1,652	1,836	(X)	854	970	(X)	1.42	1.42	1,163.4	601.4
District 8	3,725	3,702	(X)	1,972	1,986	(X)	122.74	115.08	32.4	17.1
Fairview CDP (part)	240	(X)	(X)	69	(X)	(X)	1.05	1.05	228.6	65.7
Thynedale CDP (part)	136	(X)	(X)	62	(X)	(X)	0.58	0.58	234.5	106.9
District 9	3,398	3,328	(X)	2,238	1,939	(X)	57.09	50.10	67.8	44.7
Clarksville town (part)	809	1,135	(X)	527	642	(X)	1.41	1.39	582.0	379.1
Middlesex County	10,959	9,932	8,653	7,133	6,362	5,486	210.76	130.31	84.1	54.7
Jamaica district	2,237	1,727	1,645	1,274	1,026	899	82.14	67.28	33.2	18.9
Pine Top district	4,576	4,326	3,576	3,507	3,170	2,748	78.55	28.68	159.6	122.3
Deltaville CDP	1,119	(X)	(X)	1,212	(X)	(X)	7.02	4.06	275.6	298.5
Saluda district	4,146	3,879	3,432	2,352	2,166	1,839	50.07	34.34	120.7	68.5
Saluda CDP	769	(X)	(X)	236	(X)	(X)	3.25	3.25	236.6	72.6
Urbanna town	476	543	529	368	354	349	0.51	0.42	1,133.3	876.2
Montgomery County	94,392	83,629	73,913	38,569	32,527	27,770	389.26	387.01	243.9	99.7
District A-01	13,034	10,650	(X)	5,809	4,952	(X)	65.85	65.83	198.0	88.2
Blacksburg town (part)	9,812	8,265	(X)	4,406	3,990	(X)	3.71	3.71	2,644.7	1,187.6
District B-01	15,461	12,424	(X)	6,963	5,374	(X)	37.48	37.31	414.4	186.6
Belview CDP (part)	724	(X)	(X)	354	(X)	(X)	1.34	1.33	544.4	266.2
Blacksburg town (part)	61	51	(X)	29	27	(X)	0.88	0.88	69.3	33.0
Christiansburg town (part)	11,621	8,812	(X)	5,214	3,829	(X)	7.10	7.10	1,636.8	734.4
District C-01	12,847	10,593	(X)	5,679	4,450	(X)	109.52	109.13	117.7	52.0
Christiansburg town (part)	5,812	3,909	(X)	2,559	1,674	(X)	5.06	5.05	1,150.9	506.7
Elliston CDP	902	(X)	(X)	386	(X)	(X)	1.12	1.09	827.5	354.1
Lafayette CDP	449	(X)	(X)	210	(X)	(X)	0.67	0.64	701.6	328.1
Shawsville CDP	1,310	1,029	1,260	635	443	422	2.40	2.38	550.4	266.8
District D-01	13,543	12,797	(X)	5,995	5,300	(X)	107.32	106.64	127.0	56.2
Christiansburg town (part)	3,580	4,034	(X)	1,770	1,825	(X)	2.14	2.14	1,672.9	827.1
Plum Creek CDP	1,524	(X)	(X)	664	(X)	(X)	1.54	1.54	989.6	431.2
Riner CDP	859	(X)	(X)	353	(X)	(X)	1.46	1.46	588.4	241.8
District E-01	13,025	13,764	(X)	3,538	2,926	(X)	48.22	47.26	275.6	74.9
Belview CDP (part)	167	(X)	(X)	82	(X)	(X)	0.43	0.43	388.4	190.7
Blacksburg town (part)	6,977	8,399	(X)	653	428	(X)	4.21	4.21	1,657.2	155.1
Christiansburg town (part)	28	192	(X)	13	102	(X)	0.10	0.10	280.0	130.0
Merrimac CDP	2,133	1,751	(X)	1,142	934	(X)	1.66	1.65	1,292.7	692.1
Prices Fork CDP (part)	1,063	(X)	(X)	468	(X)	(X)	2.00	1.99	534.2	235.2
District F-01	13,128	10,107	(X)	5,294	4,146	(X)	16.90	16.87	778.2	313.8
Blacksburg town (part)	12,624	9,765	(X)	5,059	3,996	(X)	7.91	7.89	1,600.0	641.2
Prices Fork CDP (part)	3	(X)	(X)	2	(X)	(X)	0.02	0.02	150.0	100.0
District G-01	13,354	13,294	(X)	5,291	5,379	(X)	3.97	3.97	3,363.7	1,332.7
Blacksburg town (part)	13,146	13,093	(X)	5,195	5,291	(X)	3.21	3.20	4,108.1	1,623.4

Table 8.

Population and Housing Units: 1990 to 2010; and Area Measurements and Density: 2010—Con.

[For information concerning historical counts and geographic change, see "User Notes." For information on confidentiality, nonsampling error, and definitions, see Appendixes]

State County/County Equivalent County Subdivision Place	Population			Housing units			Area measurements in square miles		Average per square mile of land	
	2010	2000	1990	2010	2000	1990	Total area	Land area	Population density	Housing unit density
Virginia—Con.										
Nelson County	15,020	14,445	12,778	9,931	8,554	7,063	474.31	470.86	31.9	21.1
Central district	3,145	(X)	(X)	3,864	(X)	(X)	85.75	85.54	36.8	45.2
Nellysford CDP (part)	986	(X)	(X)	662	(X)	(X)	8.70	8.66	113.9	76.4
Wintergreen CDP (part)	146	(X)	(X)	2,119	(X)	(X)	8.03	8.03	18.2	263.9
East district	2,824	(X)	(X)	1,452	(X)	(X)	99.69	98.74	28.6	14.7
Lovingsston CDP	520	(X)	(X)	262	(X)	(X)	4.03	4.03	129.0	65.0
Schuyler CDP	298	(X)	(X)	159	(X)	(X)	1.57	1.55	192.3	102.6
North district	2,959	(X)	(X)	1,417	(X)	(X)	46.86	46.75	63.3	30.3
Nellysford CDP (part)	90	(X)	(X)	40	(X)	(X)	0.89	0.89	101.1	44.9
South district	3,284	(X)	(X)	1,596	(X)	(X)	104.07	102.42	32.1	15.6
Arrington CDP	708	(X)	(X)	309	(X)	(X)	10.48	10.41	68.0	29.7
Shipman CDP	507	(X)	(X)	261	(X)	(X)	2.70	2.70	187.8	96.7
West district	2,808	(X)	(X)	1,602	(X)	(X)	137.93	137.41	20.4	11.7
New Kent County	18,429	13,462	10,445	7,295	5,203	3,968	223.47	209.73	87.9	34.8
District 1	3,476	2,728	(X)	1,362	1,014	(X)	42.71	42.36	82.1	32.2
District 2	3,391	2,688	(X)	1,340	1,031	(X)	14.67	14.59	232.4	91.8
District 3	3,490	2,988	(X)	1,203	1,022	(X)	74.72	70.14	49.8	17.2
New Kent CDP (part)	72	(X)	(X)	25	(X)	(X)	1.10	1.10	65.5	22.7
District 4	2,921	2,522	(X)	1,276	1,069	(X)	20.13	18.07	161.6	70.6
District 5	5,151	2,536	(X)	2,114	1,067	(X)	71.24	64.58	79.8	32.7
New Kent CDP (part)	167	(X)	(X)	58	(X)	(X)	3.38	3.38	49.4	17.2
Northampton County	12,389	13,093	13,061	7,301	6,547	6,183	795.25	211.61	58.5	34.5
District 1	2,231	2,549	(X)	1,247	1,088	(X)	327.63	65.18	34.2	19.1
Cheriton town (part)	52	39	(X)	26	23	(X)	0.05	0.05	1,040.0	520.0
District 2	1,523	1,676	(X)	1,234	1,017	(X)	28.59	5.82	261.7	212.0
Cape Charles town	1,009	1,134	1,398	958	740	689	4.36	3.66	275.7	261.7
Cheriton town (part)	413	453	(X)	208	213	(X)	0.84	0.84	491.7	247.6
District 3	1,881	2,263	(X)	1,047	1,064	(X)	183.99	56.27	33.4	18.6
Nassawadox town (part)	43	(X)	(X)	22	(X)	(X)	0.06	0.06	716.7	366.7
District 4	2,564	2,244	(X)	1,410	1,242	(X)	161.95	48.85	52.5	28.9
Cheriton town (part)	22	7	(X)	9	3	(X)	0.15	0.14	157.1	64.3
Eastville town	305	203	185	79	75	94	0.19	0.19	1,605.3	415.8
District 5	2,258	2,263	(X)	1,412	1,220	(X)	74.93	18.40	122.7	76.7
Belle Haven town (part)	70	59	86	42	35	49	0.27	0.27	259.3	155.6
Exmore town (part)	1,251	1,136	1,115	676	524	528	1.49	1.49	839.6	453.7
District 6	1,932	2,098	(X)	951	916	(X)	18.15	17.09	113.0	55.6
Exmore town (part)	209	(X)	(X)	93	(X)	(X)	1.15	1.15	181.7	80.9
Nassawadox town (part)	456	572	564	217	207	227	0.73	0.73	624.7	297.3
Northumberland County	12,330	12,259	10,524	8,995	8,057	6,841	285.62	191.30	64.5	47.0
District 1	2,629	2,535	(X)	1,675	1,847	(X)	35.75	27.64	95.1	60.6
District 2	2,449	2,341	(X)	1,874	1,363	(X)	62.10	58.74	41.7	31.9
Heathsville CDP (part)	83	(X)	(X)	58	(X)	(X)	2.76	2.63	31.6	22.1
District 3	2,413	2,475	(X)	1,297	1,211	(X)	54.96	53.63	45.0	24.2
Heathsville CDP (part)	59	(X)	(X)	44	(X)	(X)	1.35	1.35	43.7	32.6
Kilmarnock town (part)	—	—	(X)	—	—	(X)	—	—	—	—
District 4	2,636	2,472	(X)	1,997	1,683	(X)	92.37	34.82	75.7	57.4
Kilmarnock town (part)	57	48	(X)	31	28	(X)	0.09	0.09	633.3	344.4
District 5	2,203	2,436	(X)	2,152	1,953	(X)	40.44	16.48	133.7	130.6
Nottoway County	15,853	15,725	14,993	6,650	6,373	5,732	316.05	314.39	50.4	21.2
District 1	3,210	2,834	(X)	1,313	1,266	(X)	111.45	110.93	28.9	11.8
Burkeville town	432	489	535	223	248	240	1.01	1.00	432.0	223.0
Nottoway Court House CDP (part)	38	(X)	(X)	18	(X)	(X)	0.86	0.86	44.2	20.9
District 2	3,278	3,188	(X)	1,496	1,446	(X)	36.35	36.23	90.5	41.3
Crewe town	2,326	2,378	2,276	1,078	1,074	978	2.02	2.01	1,157.2	536.3
District 3	3,298	3,555	(X)	1,003	986	(X)	53.95	53.77	61.3	18.7
District 4	2,978	3,125	(X)	1,394	1,358	(X)	60.90	60.41	49.3	23.1
Blackstone town (part)	1,020	1,120	(X)	482	491	(X)	2.31	2.29	445.4	210.5
Nottoway Court House CDP (part)	46	(X)	(X)	22	(X)	(X)	0.39	0.39	117.9	56.4
District 5	3,089	3,023	(X)	1,444	1,317	(X)	53.40	53.06	58.2	27.2
Blackstone town (part)	2,601	2,555	(X)	1,216	1,090	(X)	2.21	2.21	1,176.9	550.2
Orange County	33,481	25,881	21,421	14,616	11,354	9,038	343.26	340.78	98.2	42.9
District 1	4,966	4,280	(X)	2,277	1,757	(X)	61.09	60.86	81.6	37.4
Gordonsville town (part)	1,496	(X)	(X)	710	(X)	(X)	0.89	0.89	1,680.9	797.8
District 2	5,594	4,878	(X)	2,409	2,085	(X)	105.33	104.66	53.4	23.0

Table 8.

Population and Housing Units: 1990 to 2010; and Area Measurements and Density: 2010—Con.

[For information concerning historical counts and geographic change, see "User Notes." For information on confidentiality, nonsampling error, and definitions, see Appendixes]

State County/County Equivalent County Subdivision Place	Population			Housing units			Area measurements in square miles		Average per square mile of land	
	2010	2000	1990	2010	2000	1990	Total area	Land area	Population density	Housing unit density
Virginia—Con.										
Orange County—Con.										
District 3	6,100	4,678	(X)	2,602	2,063	(X)	46.96	46.74	130.5	55.7
Orange town	4,721	3,833	(X)	1,991	1,689	(X)	3.32	3.31	1,426.3	601.5
District 4	9,382	5,432	(X)	3,587	2,216	(X)	119.28	118.74	79.0	30.2
District 5	7,439	6,613	(X)	3,741	3,233	(X)	10.60	9.79	759.9	382.1
Lake of the Woods CDP	7,177	(X)	(X)	3,631	(X)	(X)	5.73	4.93	1,455.8	736.5
Page County										
District 1, West Luray	24,042	23,177	21,690	11,600	10,557	8,948	314.08	310.86	77.3	37.3
Luray town (part)	4,906	4,869	(X)	2,599	2,332	(X)	71.71	70.09	70.0	37.1
District 2, East Luray	2,219	2,210	(X)	986	954	(X)	2.51	2.48	894.8	397.6
Luray town (part)	4,517	4,504	(X)	2,187	2,055	(X)	40.91	40.81	110.7	53.6
District 3, Marksville	2,649	2,634	(X)	1,274	1,226	(X)	2.24	2.24	1,182.6	568.8
Luray town (part)	5,173	4,883	(X)	2,385	2,125	(X)	58.22	58.15	89.0	41.0
Stanley town (part)	27	27	(X)	10	11	(X)	0.04	0.04	675.0	250.0
District 4, Newport	1,203	964	(X)	554	438	(X)	1.08	1.07	1,124.3	517.8
Stanley town (part)	4,425	4,142	(X)	2,142	1,924	(X)	78.21	77.33	57.2	27.7
District 5, Shenandoah	486	362	(X)	215	160	(X)	0.36	0.36	1,350.0	597.2
Shenandoah town	5,021	4,779	(X)	2,287	2,121	(X)	65.02	64.47	77.9	35.5
Shenandoah town	2,373	1,878	2,213	1,076	812	752	2.26	2.18	1,088.5	493.6
Patrick County										
Blue Ridge district	18,490	19,407	17,473	10,083	9,823	8,125	485.86	483.10	38.3	20.9
Stuart town (part)	3,546	3,583	3,583	2,059	1,954	1,757	92.67	92.42	38.4	22.3
Dan River district	1,211	947	951	620	509	475	1.85	1.85	654.6	335.1
Mayo River district	3,828	4,097	3,581	2,184	2,179	1,711	95.74	95.69	40.0	22.8
Patrick Springs CDP (part)	3,995	4,147	3,472	1,954	1,915	1,474	90.33	90.32	44.2	21.6
Peters Creek district	390	407	(X)	195	189	(X)	3.10	3.10	125.8	62.9
Patrick Springs CDP (part)	3,562	3,629	3,342	1,813	1,707	1,457	60.14	60.10	59.3	30.2
Stuart town (part)	1,436	1,584	(X)	733	740	(X)	11.91	11.91	120.6	61.5
Smith River district	28	(X)	(X)	10	(X)	(X)	0.01	0.01	2,800.0	1,000.0
Patrick Springs CDP (part)	3,559	3,951	3,495	2,073	2,068	1,726	146.98	144.56	24.6	14.3
Stuart town (part)	19	77	(X)	9	37	(X)	0.53	0.53	35.8	17.0
Stuart town (part)	169	14	14	101	7	8	1.38	1.38	122.5	73.2
Pittsylvania County										
Banister district	63,506	61,745	55,672	31,307	28,011	22,869	978.18	968.94	65.5	32.3
Blairs CDP (part)	8,279	7,774	6,830	4,056	3,511	2,552	170.18	169.03	49.0	24.0
Chatham town (part)	21	(X)	(X)	11	(X)	(X)	0.25	0.25	84.0	44.0
Gretna town (part)	107	79	67	69	39	29	0.28	0.28	382.1	246.4
Callands-Gretna district	476	289	338	230	122	107	0.53	0.52	915.4	442.3
Gretna town (part)	8,532	8,301	7,549	5,086	4,578	3,802	238.68	235.16	36.3	21.6
Chatham-Blairs district	791	968	901	456	513	449	1.22	1.21	653.7	376.9
Blairs CDP (part)	9,261	9,709	8,814	4,177	4,107	3,522	69.46	69.01	134.2	60.5
Chatham town (part)	628	(X)	(X)	282	(X)	(X)	2.41	2.37	265.0	119.0
Mount Hermon CDP (part)	1,162	1,259	1,204	550	573	548	1.75	1.75	664.0	314.3
Dan River district	2,631	(X)	(X)	1,056	(X)	(X)	3.70	3.68	714.9	287.0
Staunton River district	9,491	9,543	8,226	4,472	4,144	3,235	135.91	135.42	70.1	33.0
Hurt town	8,877	8,076	8,087	4,633	3,672	3,277	156.70	153.91	57.7	30.1
Motley CDP	1,304	1,276	1,294	642	592	561	3.51	3.48	374.7	184.5
Tunstall district	1,015	(X)	(X)	490	(X)	(X)	3.98	3.96	256.3	123.7
Westover district	10,055	9,377	7,990	4,661	4,087	3,171	149.69	149.50	67.3	31.2
Blairs CDP (part)	9,011	8,965	8,159	4,222	3,912	3,302	57.56	56.91	158.3	74.2
Mount Hermon CDP (part)	267	(X)	(X)	120	(X)	(X)	0.86	0.85	314.1	141.2
Mount Hermon CDP (part)	1,335	(X)	(X)	620	(X)	(X)	1.69	1.68	794.6	369.0
Powhatan County										
District 1	28,046	22,377	15,328	10,043	7,509	4,910	262.35	260.22	107.8	38.6
District 2	5,832	4,330	(X)	2,417	1,681	(X)	48.21	47.56	122.6	50.8
District 3	5,525	5,045	(X)	2,068	1,876	(X)	31.50	31.35	176.2	66.0
District 4	5,901	3,747	(X)	1,766	1,332	(X)	32.80	32.57	181.2	54.2
District 5	6,641	4,620	(X)	2,524	1,697	(X)	84.20	83.62	79.4	30.2
District 5	4,147	4,635	(X)	1,268	923	(X)	65.64	65.12	63.7	19.5
Prince Edward County										
District 101	23,368	19,720	17,320	9,149	7,527	6,075	353.84	349.96	66.8	26.1
Farmville town (part)	5,247	4,388	(X)	1,573	1,095	(X)	7.55	7.48	701.5	210.3
District 201	4,229	3,504	(X)	1,102	734	(X)	2.50	2.46	1,719.1	448.0
District 301	2,748	2,187	(X)	1,243	975	(X)	63.20	61.87	44.4	20.1
District 401	2,933	2,637	(X)	1,373	1,196	(X)	94.14	93.92	31.2	14.6
Hampden-Sydney CDP	3,031	2,076	(X)	983	764	(X)	52.29	50.97	59.5	19.3
Hampden-Sydney CDP	1,450	854	(X)	197	175	(X)	3.89	3.88	373.7	50.8

Table 8.

Population and Housing Units: 1990 to 2010; and Area Measurements and Density: 2010—Con.

[For information concerning historical counts and geographic change, see "User Notes." For information on confidentiality, nonsampling error, and definitions, see Appendixes]

State County/County Equivalent County Subdivision Place	Population			Housing units			Area measurements in square miles		Average per square mile of land	
	2010	2000	1990	2010	2000	1990	Total area	Land area	Population density	Housing unit density
Virginia—Con.										
Prince Edward County—Con.										
District 501	2,722	3,101	(X)	1,346	1,155	(X)	79.93	79.37	34.3	17.0
Farmville town (part)	203	135	(X)	76	59	(X)	0.93	0.92	220.7	82.6
Pamplin City town (part)	31	7	26	17	7	15	0.03	0.03	1,033.3	566.7
District 601	2,673	2,660	(X)	1,191	1,141	(X)	52.23	51.94	51.5	22.9
District 701	2,392	1,519	(X)	810	650	(X)	3.61	3.51	681.5	230.8
Farmville town (part)	1,631	1,512	(X)	803	647	(X)	2.34	2.27	718.5	353.7
District 801	1,622	1,152	(X)	630	551	(X)	0.89	0.89	1,822.5	707.9
Farmville town (part)	1,622	1,152	(X)	630	551	(X)	0.89	0.89	1,822.5	707.9
Prince George County	35,725	33,124	27,394	12,056	10,726	8,640	281.84	265.16	134.7	45.5
Blackwater district	3,974	3,590	3,595	1,622	1,446	1,331	64.96	61.83	64.3	26.2
Prince George CDP (part)	708	(X)	(X)	291	(X)	(X)	2.04	2.04	347.1	142.6
Bland district	18,192	17,369	10,445	5,195	4,700	3,065	41.85	36.87	493.4	140.9
Fort Lee CDP (part)	2,428	5,564	3,983	613	924	664	3.94	3.94	616.2	155.6
Prince George CDP (part)	1,358	(X)	(X)	601	(X)	(X)	4.23	4.23	321.0	142.1
Brandon district	1,361	986	877	554	399	354	73.93	66.07	20.6	8.4
Rives district	7,575	7,703	9,720	2,871	2,828	2,888	37.48	37.11	204.1	77.4
Fort Lee CDP (part)	965	1,705	2,915	253	521	831	2.01	2.01	480.1	125.9
Templeton district	4,623	3,476	2,757	1,814	1,353	1,002	63.63	63.27	73.1	28.7
Templeton CDP	431	(X)	(X)	189	(X)	(X)	2.07	2.07	208.2	91.3
Prince William County	402,002	280,813	215,677	137,115	98,052	74,753	348.47	336.40	1,195.0	407.6
Brentsville district	79,541	43,721	28,581	25,160	14,588	10,999	115.88	113.24	702.4	222.2
Buckhall CDP	16,293	(X)	(X)	5,325	(X)	(X)	20.76	20.19	807.0	263.7
Bull Run CDP (part)	785	545	5,525	303	203	2,878	1.17	1.15	682.6	263.5
Gainesville CDP (part)	6,569	(X)	(X)	2,315	(X)	(X)	8.04	7.51	874.7	308.3
Independent Hill CDP (part)	208	(X)	(X)	72	(X)	(X)	0.55	0.53	392.5	135.8
Linton Hall CDP	35,725	8,620	(X)	10,633	2,851	(X)	12.90	12.74	2,804.2	834.6
Loch Lomond CDP (part)	43	(X)	(X)	12	(X)	(X)	0.02	0.02	2,150.0	600.0
Nokesville CDP	1,354	1,236	(X)	511	462	(X)	9.67	9.61	140.9	53.2
Yorkshire CDP	7,541	6,732	5,699	2,401	2,332	2,093	2.44	2.41	3,129.0	996.3
Coles district	51,770	42,411	41,400	16,632	13,895	13,215	35.06	34.37	1,506.3	483.9
County Center CDP (part)	1,775	(X)	(X)	563	(X)	(X)	1.88	1.88	944.1	299.5
Dale City CDP (part)	22,203	23,176	21,615	6,568	6,894	6,438	5.10	5.09	4,362.1	1,290.4
Independent Hill CDP (part)	4,211	(X)	(X)	1,344	(X)	(X)	7.22	7.20	584.9	186.7
Lake Ridge CDP (part)	8,535	10,914	4,330	3,167	4,260	1,896	2.17	2.13	4,007.0	1,486.9
Dumfries district	53,936	42,177	32,733	18,373	14,523	10,783	76.98	74.87	720.4	245.4
Cherry Hill CDP (part)	9,319	(X)	(X)	3,107	(X)	(X)	3.83	3.22	2,894.1	964.9
Dumfries town	4,961	4,937	4,282	1,689	1,699	1,606	1.56	1.54	3,221.4	1,096.8
Independent Hill CDP (part)	3,000	(X)	(X)	870	(X)	(X)	1.21	1.21	2,479.3	719.0
Montclair CDP	19,570	15,728	11,399	6,831	5,184	3,616	6.18	6.01	3,256.2	1,136.6
Neabsco CDP (part)	264	(X)	(X)	84	(X)	(X)	0.19	0.19	1,389.5	442.1
Quantico town	480	561	670	308	359	381	0.07	0.07	6,857.1	4,400.0
Quantico Base CDP (part)	4,452	6,345	7,425	1,070	1,645	1,618	7.54	6.52	682.8	164.1
Triangle CDP	8,188	5,500	4,740	3,143	2,318	2,195	2.99	2.81	2,913.9	1,118.5
Gainesville district	73,142	43,778	26,340	26,020	16,531	9,263	74.43	73.88	990.0	352.2
Bull Run CDP (part)	14,198	10,792	(X)	5,643	4,745	(X)	1.47	1.45	9,791.7	3,891.7
Bull Run Mountain Estates CDP	1,251	(X)	(X)	484	(X)	(X)	1.77	1.77	706.8	273.4
Gainesville CDP (part)	4,912	4,382	(X)	1,644	1,842	(X)	2.63	2.60	1,889.2	632.3
Haymarket town	1,782	879	483	621	337	210	0.56	0.56	3,182.1	1,108.9
Loch Lomond CDP (part)	3,658	3,411	2,413	1,069	1,063	756	0.69	0.69	5,301.4	1,549.3
Sudley CDP	16,203	7,719	7,321	5,377	2,703	2,571	2.79	2.77	5,849.5	1,941.2
Neabsco district	49,097	33,830	25,593	16,146	11,704	8,817	11.15	11.12	4,415.2	1,452.0
County Center CDP (part)	1,495	(X)	(X)	574	(X)	(X)	0.15	0.15	9,966.7	3,826.7
Dale City CDP (part)	43,766	32,795	25,555	14,354	11,277	8,807	9.16	9.14	4,788.4	1,570.5
Neabsco CDP (part)	3,303	(X)	(X)	1,062	(X)	(X)	1.02	1.02	3,238.2	1,041.2
Potomac Mills CDP (part)	533	(X)	(X)	156	(X)	(X)	0.83	0.82	650.0	190.2
Occoquan district	40,241	35,774	36,007	15,554	13,266	12,673	11.47	11.10	3,625.3	1,401.3
Lake Ridge CDP (part)	32,523	19,490	19,532	12,511	7,005	6,592	7.52	7.22	4,504.6	1,732.8
Occoquan town (part)	934	759	351	569	443	232	0.19	0.17	5,494.1	3,347.1
Potomac Mills CDP (part)	5,081	(X)	(X)	1,607	(X)	(X)	3.22	3.21	1,582.9	500.6
Woodbridge district	54,275	39,122	25,032	19,230	13,545	9,009	23.51	17.81	3,047.4	1,079.7
Cherry Hill CDP (part)	6,681	(X)	(X)	2,480	(X)	(X)	5.53	4.57	1,461.9	542.7
Marumsco CDP	35,036	(X)	(X)	11,975	(X)	(X)	7.81	7.42	4,721.8	1,613.9
Neabsco CDP (part)	8,501	(X)	(X)	2,968	(X)	(X)	3.65	3.41	2,493.0	870.4
Woodbridge CDP	4,055	31,941	21,402	1,806	11,026	7,806	2.19	1.60	2,534.4	1,128.8

Table 8.

Population and Housing Units: 1990 to 2010; and Area Measurements and Density: 2010—Con.

[For information concerning historical counts and geographic change, see "User Notes." For information on confidentiality, nonsampling error, and definitions, see Appendixes]

State County/County Equivalent County Subdivision Place	Population			Housing units			Area measurements in square miles		Average per square mile of land	
	2010	2000	1990	2010	2000	1990	Total area	Land area	Population density	Housing unit density
Virginia—Con.										
Pulaski County	34,872	35,127	34,496	17,235	16,325	14,740	329.59	319.86	109.0	53.9
Cloyd district	7,102	6,721	8,200	3,448	3,055	3,200	52.95	51.55	137.8	66.9
Belspring CDP	256	(X)	(X)	121	(X)	(X)	0.96	0.96	266.7	126.0
Fairlawn CDP	2,367	2,211	2,399	1,193	1,065	999	3.43	3.15	751.4	378.7
New River CDP	244	(X)	(X)	130	(X)	(X)	0.39	0.39	625.6	333.3
Parrott CDP	435	(X)	(X)	228	(X)	(X)	3.73	3.31	131.4	68.9
Draper district	6,939	7,046	6,393	3,544	3,356	2,807	52.80	50.35	137.8	70.4
Draper CDP	320	(X)	(X)	153	(X)	(X)	2.16	2.16	148.1	70.8
Dublin town (part)	1,436	705	485	765	347	209	0.60	0.60	2,393.3	1,275.0
Pulaski town (part)	1,240	1,849	1,905	621	846	846	1.37	1.37	905.1	453.3
Ingles district	7,221	8,033	6,388	3,597	3,799	3,002	109.62	104.40	69.2	34.5
Allisonia CDP	117	(X)	(X)	107	(X)	(X)	3.41	3.30	35.5	32.4
Dublin town (part)	1,098	1,583	1,527	178	622	705	0.74	0.73	1,504.1	243.8
Hiwassee CDP	264	(X)	(X)	192	(X)	(X)	5.14	5.14	51.4	37.4
Snowville CDP	149	(X)	(X)	65	(X)	(X)	2.20	2.17	68.7	30.0
Massie district	7,010	6,966	7,501	3,384	3,161	3,090	54.00	53.76	130.4	62.9
Dublin town (part)	—	—	(X)	—	—	(X)	0.03	0.03	—	—
Pulaski town (part)	4,536	4,444	4,570	2,182	2,112	1,951	4.56	4.54	999.1	480.6
Robinson district	6,600	6,361	6,014	3,262	2,954	2,641	60.22	59.80	110.4	54.5
Pulaski town (part)	3,310	3,180	3,510	1,708	1,559	1,579	2.02	2.00	1,655.0	854.0
Rappahannock County	7,373	6,983	6,622	3,839	3,303	2,964	267.03	266.23	27.7	14.4
Hampton district	1,287	1,248	1,279	766	621	565	55.95	55.78	23.1	13.7
Washington town	135	183	198	97	117	97	0.26	0.26	519.2	373.1
Jackson district	1,597	1,587	1,448	720	657	606	32.23	32.08	49.8	22.4
Piedmont district	1,350	1,263	1,189	770	632	516	78.88	78.77	17.1	9.8
Sperryville CDP	342	(X)	(X)	179	(X)	(X)	0.89	0.89	384.3	201.1
Stonewall-Hawthorne district	1,603	1,375	1,343	830	700	646	58.24	58.04	27.6	14.3
Wakefield district	1,536	1,510	1,363	753	693	631	41.74	41.56	37.0	18.1
Chester Gap CDP (part)	588	(X)	(X)	244	(X)	(X)	1.75	1.75	336.0	139.4
Flint Hill CDP	209	(X)	(X)	124	(X)	(X)	1.74	1.74	120.1	71.3
Richmond County	9,254	8,809	7,273	3,850	3,512	3,179	216.36	191.49	48.3	20.1
District 1	1,368	1,180	(X)	715	540	(X)	37.13	36.01	38.0	19.9
District 2	2,904	2,689	(X)	730	659	(X)	26.35	26.03	111.6	28.0
Warsaw town (part)	226	11	(X)	104	8	(X)	1.14	1.14	198.2	91.2
District 3	1,487	1,723	(X)	821	817	(X)	44.42	30.66	48.5	26.8
Warsaw town (part)	903	820	(X)	451	278	(X)	1.77	1.77	510.2	254.8
District 4	1,566	1,562	(X)	887	784	(X)	48.95	44.01	35.6	20.2
District 5	1,929	1,655	(X)	697	712	(X)	59.50	54.79	35.2	12.7
Warsaw town (part)	383	544	(X)	—	182	(X)	0.15	0.15	2,553.3	—
Roanoke County	92,376	85,778	79,294	40,016	36,121	31,673	251.25	250.52	368.7	159.7
Catawba district	19,399	16,446	16,168	7,691	6,429	5,974	130.97	130.62	148.5	58.9
Glenvar CDP	976	(X)	(X)	459	(X)	(X)	1.41	1.38	707.2	332.6
Hollins CDP (part)	436	—	1,525	190	—	601	0.55	0.55	792.7	345.5
Cave Spring district	17,614	17,300	16,836	8,420	8,099	7,400	31.16	31.14	565.6	270.4
Cave Spring CDP (part)	12,539	12,982	12,928	6,369	6,349	5,842	6.28	6.28	1,996.7	1,014.2
Hollins district	19,339	18,741	16,104	8,289	7,570	6,130	12.64	12.57	1,538.5	659.4
Hollins CDP (part)	14,085	14,169	11,655	6,173	5,874	4,519	7.62	7.55	1,865.6	817.6
Vinton district	17,818	15,931	14,849	7,811	6,730	5,970	26.74	26.52	671.9	294.5
Vinton town	8,098	7,782	7,643	3,774	3,471	3,301	3.20	3.16	2,562.7	1,194.3
Windsor Hills district	18,206	17,360	15,375	7,805	7,293	6,215	49.73	49.68	366.5	157.1
Cave Spring CDP (part)	12,383	11,959	11,125	5,463	5,207	4,650	5.62	5.60	2,211.3	975.5
Rockbridge County	22,307	20,808	18,350	11,152	9,550	7,975	600.97	597.56	37.3	18.7
Buffalo district	4,369	4,118	3,535	2,113	1,811	1,503	108.17	107.67	40.6	19.6
Kerrs Creek district	4,989	4,565	3,847	2,591	2,092	1,676	148.61	148.17	33.7	17.5
East Lexington CDP (part)	259	(X)	(X)	92	(X)	(X)	0.25	0.25	1,036.0	368.0
Natural Bridge district	3,042	3,069	2,958	1,462	1,410	1,273	48.07	47.42	64.2	30.8
Glasgow town	1,133	1,046	1,140	532	494	472	1.51	1.48	765.5	359.5
South River district	4,677	4,382	3,753	2,211	1,991	1,546	105.27	104.94	44.6	21.1
East Lexington CDP (part)	18	(X)	(X)	11	(X)	(X)	0.35	0.34	52.9	32.4
Walkers Creek district	5,230	4,674	4,257	2,775	2,246	1,977	190.84	189.36	27.6	14.7
East Lexington CDP (part)	1,186	(X)	(X)	585	(X)	(X)	1.71	1.70	697.6	344.1
Goshen town	361	406	366	192	214	186	1.75	1.70	212.4	112.9

Table 8.

Population and Housing Units: 1990 to 2010; and Area Measurements and Density: 2010—Con.

[For information concerning historical counts and geographic change, see "User Notes." For information on confidentiality, nonsampling error, and definitions, see Appendixes]

State County/County Equivalent County Subdivision Place	Population			Housing units			Area measurements in square miles		Average per square mile of land	
	2010	2000	1990	2010	2000	1990	Total area	Land area	Population density	Housing unit density
Virginia—Con.										
Rockingham County	76,314	r 67,714	57,482	33,660	r 27,325	22,614	853.36	849.09	89.9	39.6
Ashby district	21,326	r 18,708	15,134	8,215	r 6,935	5,526	163.07	161.81	131.8	50.8
Bridgewater town	5,644	5,203	3,918	2,120	1,850	1,357	2.54	2.53	2,230.8	837.9
Dayton town	1,530	1,344	921	662	565	408	1.02	1.02	1,500.0	649.0
Massanetta Springs CDP (part)	1,704	(X)	(X)	585	(X)	(X)	1.96	1.90	896.8	307.9
Mount Crawford town	433	r 286	228	201	r 119	110	0.50	0.48	902.1	418.8
Central district	12,774	10,565	8,929	5,341	4,114	3,336	121.47	121.06	105.5	44.1
Belmont Estates CDP	1,263	(X)	(X)	507	(X)	(X)	0.66	0.66	1,913.6	768.2
Massanetta Springs CDP (part)	3,129	(X)	(X)	1,414	(X)	(X)	2.86	2.85	1,097.9	496.1
Massanutten CDP (part)	—	—	—	—	—	—	0.17	0.17	—	—
Linville district	8,114	7,533	6,614	3,331	2,972	2,535	147.05	146.77	55.3	22.7
Plains district	14,628	12,811	11,393	6,607	5,507	4,759	223.91	223.17	65.5	29.6
Broadway town	3,691	r 2,219	1,304	1,560	r 983	546	2.37	2.35	1,570.6	663.8
Timberville town	2,522	1,739	1,596	1,166	770	680	1.29	1.27	1,985.8	918.1
Stonewall district	19,472	18,097	15,412	10,166	7,797	6,458	197.86	196.28	99.2	51.8
Elkton town	2,726	2,042	1,935	1,314	919	836	3.10	3.04	896.7	432.2
Grottoes town (part)	2,661	2,110	1,441	1,133	893	566	1.87	1.85	1,438.4	612.4
Massanutten CDP (part)	2,291	1,945	990	2,692	1,051	793	9.77	9.75	235.0	276.1
Russell County	28,897	r 29,258	28,667	13,484	13,191	11,558	476.75	473.82	61.0	28.5
Castlewood district	7,073	7,313	7,716	3,391	3,447	3,301	133.13	131.86	53.6	25.7
Castlewood CDP	2,045	2,036	2,110	937	950	879	7.21	7.19	284.4	130.3
Cleveland town	202	148	214	116	113	109	0.14	0.13	1,553.8	892.3
Dante CDP (part)	566	(X)	(X)	314	(X)	(X)	5.76	5.76	98.3	54.5
St. Paul town (part)	198	216	180	87	90	69	0.33	0.31	638.7	280.6
Lebanon district	14,477	r 13,854	12,291	6,644	6,058	4,905	234.40	233.22	62.1	28.5
Lebanon town	3,424	3,273	3,399	1,681	1,548	1,460	4.47	4.46	767.7	376.9
New Garden district	7,347	8,091	8,660	3,449	3,686	3,352	109.23	108.74	67.6	31.7
Honaker town	1,449	945	950	684	445	405	1.68	1.68	862.5	407.1
Raven CDP (part)	355	419	404	161	197	167	0.87	0.87	408.0	185.1
Scott County	23,177	23,403	23,204	11,916	11,355	10,003	538.64	535.53	43.3	22.3
District 1	3,818	3,714	(X)	1,860	1,795	(X)	32.27	32.04	119.2	58.1
Weber City town	1,327	1,333	1,377	683	689	649	1.78	1.77	749.7	385.9
District 2	3,918	3,945	(X)	1,951	1,897	(X)	86.52	85.74	45.7	22.8
District 3	3,976	3,954	(X)	2,088	1,893	(X)	103.48	103.05	38.6	20.3
Nickelsville town	383	448	411	204	210	179	0.49	0.48	797.9	425.0
District 4	3,400	3,732	(X)	1,756	1,856	(X)	19.02	18.94	179.5	92.7
Gate City town	2,034	2,159	2,214	1,087	1,119	1,021	3.94	3.91	520.2	278.0
District 5	3,907	4,082	(X)	2,276	2,063	(X)	191.02	189.90	20.6	12.0
Dungannon town	332	317	250	179	149	114	0.36	0.36	922.2	497.2
District 6	4,158	3,976	(X)	1,985	1,851	(X)	106.33	105.85	39.3	18.8
Clinchport town	70	77	67	38	38	29	0.71	0.67	104.5	56.7
Duffield town	91	62	54	47	30	25	0.61	0.61	149.2	77.0
Shenandoah County	41,993	35,075	31,636	20,876	16,709	15,160	512.17	508.78	82.5	41.0
District 1	6,957	6,151	(X)	4,481	3,660	(X)	100.98	100.52	69.2	44.6
Basye CDP (part)	845	771	(X)	1,365	1,016	(X)	5.70	5.61	150.6	243.3
Mount Jackson town (part)	15	(X)	(X)	8	(X)	(X)	0.59	0.59	25.4	13.6
New Market town	2,146	r 1,732	1,435	1,048	808	694	2.04	2.03	1,057.1	516.3
District 2	5,915	5,329	(X)	2,833	2,457	(X)	102.73	102.32	57.8	27.7
Basye CDP (part)	408	215	(X)	281	135	(X)	3.09	3.09	132.0	90.9
Mount Jackson town (part)	1,979	1,664	1,583	835	718	687	2.15	2.13	929.1	392.0
District 3	6,237	r 5,620	(X)	2,833	r 2,406	(X)	74.42	73.90	84.4	38.3
Edinburg town	1,041	813	860	543	425	427	0.78	0.76	1,369.7	714.5
Woodstock town (part)	3	—	(X)	1	—	(X)	0.04	0.04	75.0	25.0
District 4	7,500	r 6,208	(X)	3,705	r 2,925	(X)	85.12	84.31	89.0	43.9
Woodstock town (part)	5,094	r 4,003	(X)	2,420	r 1,864	(X)	3.88	3.87	1,316.3	625.3
District 5	6,925	r 5,924	(X)	3,132	r 2,562	(X)	123.13	122.48	56.5	25.6
Maurertown CDP	770	(X)	(X)	337	(X)	(X)	2.17	2.16	356.5	156.0
Toms Brook town	258	255	227	111	103	87	0.15	0.14	1,842.9	792.9
District 6	8,459	5,843	(X)	3,892	2,699	(X)	25.80	25.24	335.1	154.2
Strasburg town	6,398	4,017	3,762	2,950	1,877	1,604	3.81	3.75	1,706.1	786.7
Smyth County	32,208	33,081	32,370	15,427	15,111	13,132	452.29	450.93	71.4	34.2
Atkins district	4,842	4,696	4,653	2,338	2,225	1,989	52.63	52.62	92.0	44.4
Atkins CDP	1,143	1,138	1,130	584	571	491	5.37	5.37	212.8	108.8
Marion town (part)	1,459	1,432	1,458	687	686	680	1.56	1.56	935.3	440.4

Table 8.

Population and Housing Units: 1990 to 2010; and Area Measurements and Density: 2010—Con.

[For information concerning historical counts and geographic change, see "User Notes." For information on confidentiality, nonsampling error, and definitions, see Appendixes]

State County/County Equivalent County Subdivision Place	Population			Housing units			Area measurements in square miles		Average per square mile of land	
	2010	2000	1990	2010	2000	1990	Total area	Land area	Population density	Housing unit density
Virginia—Con.										
Smyth County—Con.										
Chilhowie district	4,811	5,202	5,057	2,135	2,201	1,984	29.62	29.47	163.3	72.4
Chilhowie town	1,781	1,827	1,971	790	775	748	2.61	2.57	693.0	307.4
Seven Mile Ford CDP (part)	157	(X)	(X)	79	(X)	(X)	0.23	0.22	713.6	359.1
North Fork district	4,392	4,410	4,623	2,113	1,977	1,807	129.38	128.91	34.1	16.4
McMullin CDP	464	(X)	(X)	208	(X)	(X)	0.99	0.98	473.5	212.2
Seven Mile Ford CDP (part)	555	(X)	(X)	288	(X)	(X)	1.13	1.13	491.2	254.9
Park district	4,439	4,597	4,877	2,203	2,136	2,104	28.51	28.31	156.8	77.8
Marion town (part)	3,159	3,306	3,683	1,538	1,534	1,633	1.35	1.33	2,375.2	1,156.4
Royal Oak district	4,655	4,261	4,134	2,122	1,832	1,548	34.03	34.00	136.9	62.4
Adwolf CDP (part)	1,140	421	390	511	188	155	7.47	7.47	152.6	68.4
Marion town (part)	1,350	1,611	1,489	597	645	482	1.23	1.23	1,097.6	485.4
Seven Mile Ford CDP (part)	71	(X)	(X)	33	(X)	(X)	0.10	0.10	710.0	330.0
Rye Valley district	4,754	5,499	4,568	2,472	2,716	1,898	133.27	133.07	35.7	18.6
Adwolf CDP (part)	390	1,036	902	166	429	345	1.03	1.02	382.4	162.7
Sugar Grove CDP	758	741	(X)	374	365	(X)	2.92	2.91	260.5	128.5
Saltville district	4,315	4,416	4,458	2,044	2,024	1,802	44.85	44.56	96.8	45.9
Saltville town (part)	1,866	1,939	2,043	872	895	849	6.29	6.10	305.9	143.0
Southampton County	18,570	17,482	17,550	7,473	7,058	6,560	602.33	599.14	31.0	12.5
Berlin and Ivor district	2,984	2,573	2,370	1,289	1,094	953	107.34	106.67	28.0	12.1
Ivor town	339	320	320	156	152	140	1.09	1.09	311.0	143.1
Boykins and Branchville district	2,374	(X)	(X)	1,094	(X)	(X)	138.32	137.82	17.2	7.9
Boykins town	564	620	658	270	287	318	0.69	0.69	817.4	391.3
Branchville town	114	123	55	52	56	29	0.43	0.43	265.1	120.9
Capron district	2,749	r 2,139	1,431	1,197	r 949	567	144.69	144.34	19.0	8.3
Capron town	166	r 173	144	70	r 83	68	0.17	0.17	976.5	411.8
Newsoms town (part)	43	45	(X)	21	21	(X)	0.03	0.03	1,433.3	700.0
Drewryville district	2,319	2,736	2,454	432	614	507	58.34	58.26	39.8	7.4
Franklin district	2,764	2,173	3,602	1,189	966	1,391	42.40	41.86	66.0	28.4
Jerusalem district	2,822	3,116	3,573	1,169	1,327	1,444	30.48	30.33	93.0	38.5
Courtland town	1,284	1,270	1,091	520	498	437	0.92	0.92	1,395.7	565.2
Sedley CDP	470	(X)	(X)	216	(X)	(X)	3.38	3.38	139.1	63.9
Newsoms district	2,558	2,618	2,041	1,103	1,126	840	80.76	79.87	32.0	13.8
Newsoms town (part)	278	r 243	337	142	r 124	159	0.47	0.47	591.5	302.1
Southampton Meadows CDP	592	(X)	(X)	221	(X)	(X)	0.29	0.29	2,041.4	762.1
Spotsylvania County	122,397	90,395	57,403	45,185	33,329	20,483	414.26	401.50	304.8	112.5
Battlefield district	17,226	10,364	11,452	6,709	4,029	4,257	8.97	8.93	1,929.0	751.3
Berkeley district	16,437	10,325	5,986	6,142	3,918	2,193	143.39	139.54	117.8	44.0
Spotsylvania Courthouse CDP (part)	2,333	1,908	90	804	614	46	5.99	5.92	394.1	135.8
Chancellor district	16,699	17,798	8,279	5,409	5,919	2,855	35.42	33.96	491.7	159.3
Lake Wilderness CDP	2,669	(X)	(X)	899	(X)	(X)	2.18	2.09	1,277.0	430.1
Courtland district	14,951	10,910	9,309	5,933	4,424	3,332	20.70	20.33	735.4	291.8
Lee Hill district	20,885	18,827	5,387	7,412	6,952	1,956	27.77	27.25	766.4	272.0
Spotsylvania Courthouse CDP (part)	—	(X)	(X)	—	(X)	(X)	0.08	0.08	—	—
Livingston district	17,099	10,529	6,255	6,999	4,264	2,449	168.71	162.24	105.4	43.1
Spotsylvania Courthouse CDP (part)	1,906	1,925	(X)	721	654	(X)	4.45	4.42	431.2	163.1
Salem district	19,100	11,642	10,735	6,581	3,823	3,441	9.30	9.25	2,064.9	711.5
Stafford County	128,961	92,446	61,236	43,978	31,405	20,529	279.93	268.96	479.5	163.5
Aquia district	21,865	11,534	(X)	7,503	3,983	(X)	39.49	36.01	607.2	208.4
Aquia Harbour CDP (part)	2,534	2,885	(X)	877	1,007	(X)	1.21	1.06	2,390.6	827.4
Stafford Courthouse CDP (part)	4,017	(X)	(X)	1,088	(X)	(X)	2.84	2.83	1,419.4	384.5
Falmouth district	20,232	12,883	(X)	7,766	5,036	(X)	14.51	14.49	1,396.3	536.0
Falmouth CDP (part)	3,865	3,156	(X)	1,458	1,255	(X)	2.02	2.02	1,913.4	721.8
Southern Gateway CDP (part)	2,653	(X)	(X)	1,167	(X)	(X)	1.62	1.62	1,637.7	720.4
Garrisonville district	14,445	(X)	(X)	4,695	(X)	(X)	3.42	3.41	4,236.1	1,376.8
George Washington district	15,109	12,398	(X)	5,590	4,457	(X)	38.67	36.61	412.7	152.7
Falmouth CDP (part)	368	406	(X)	217	134	(X)	0.88	0.59	623.7	367.8
Griffis-Widewater district	17,563	15,381	(X)	5,549	5,117	(X)	72.00	68.20	257.5	81.4
Aquia Harbour CDP (part)	4,193	4,971	(X)	1,423	1,615	(X)	1.90	1.78	2,355.6	799.4
Boswell's Corner CDP	1,375	(X)	(X)	522	(X)	(X)	0.97	0.97	1,417.5	538.1
Quantico Base CDP (part)	—	226	—	1	—	—	0.58	0.48	—	2.1
Hartwood district	20,397	26,189	(X)	6,689	8,444	(X)	88.14	86.72	235.2	77.1
Falmouth CDP (part)	41	62	(X)	17	23	(X)	0.38	0.37	110.8	45.9
Southern Gateway CDP (part)	152	(X)	(X)	73	(X)	(X)	1.61	1.61	94.4	45.3
Stafford Courthouse CDP (part)	303	(X)	(X)	100	(X)	(X)	1.45	1.45	209.0	69.0
Rock Hill district	19,350	14,061	(X)	6,186	4,368	(X)	23.70	23.51	823.1	263.1

Table 8.

Population and Housing Units: 1990 to 2010; and Area Measurements and Density: 2010—Con.

[For information concerning historical counts and geographic change, see "User Notes." For information on confidentiality, nonsampling error, and definitions, see Appendixes]

State County/County Equivalent County Subdivision Place	Population			Housing units			Area measurements in square miles		Average per square mile of land	
	2010	2000	1990	2010	2000	1990	Total area	Land area	Population density	Housing unit density
Virginia—Con.										
Surry County	7,058	6,829	6,145	3,444	3,294	2,982	310.31	278.95	25.3	12.3
Bacons Castle district	1,443	1,259	(X)	621	534	(X)	64.25	50.32	28.7	12.3
Carsley district	1,375	1,362	(X)	621	554	(X)	94.68	94.33	14.6	6.6
Claremont district	1,447	1,387	(X)	744	774	(X)	50.90	48.24	30.0	15.4
Claremont town	378	343	358	217	240	235	2.53	2.53	149.4	85.8
Dendron district	1,370	1,363	(X)	621	533	(X)	57.53	57.24	23.9	10.8
Dendron town	272	297	305	136	121	128	3.57	3.57	76.2	38.1
Surry district	1,423	1,458	(X)	837	899	(X)	42.95	28.81	49.4	29.1
Scotland CDP	203	(X)	(X)	155	(X)	(X)	0.91	0.91	223.1	170.3
Surry town	244	262	192	118	119	98	0.83	0.83	294.0	142.2
Sussex County	12,087	12,504	10,248	4,696	4,653	4,252	492.83	490.22	24.7	9.6
Courthouse district	1,314	1,229	1,206	593	553	507	115.01	114.31	11.5	5.2
Sussex CDP	256	(X)	(X)	71	(X)	(X)	4.70	4.70	54.5	15.1
Henry district	1,259	1,428	1,357	685	696	551	84.95	84.56	14.9	8.1
Jarratt town (part)	136	171	134	76	78	58	0.69	0.69	197.1	110.1
Newville district	3,289	3,083	720	457	355	316	84.75	84.33	39.0	5.4
Stony Creek district	1,448	1,517	1,527	734	739	666	82.21	81.77	17.7	9.0
Stony Creek town	198	202	271	108	118	127	0.58	0.58	341.4	186.2
Wakefield district	1,853	1,959	2,109	896	942	926	68.16	67.73	27.4	13.2
Wakefield town	927	1,038	1,070	455	485	461	1.29	1.24	747.6	366.9
Waverly district	2,924	3,288	3,329	1,331	1,368	1,286	57.75	57.53	50.8	23.1
Waverly town	2,149	2,309	2,223	936	960	869	3.08	3.08	697.7	303.9
Tazewell County	45,078	44,598	45,960	20,826	20,390	18,901	519.97	518.85	86.9	40.1
Eastern district	9,011	8,603	8,543	4,084	3,928	3,644	43.38	43.37	207.8	94.2
Bluefield town	5,444	5,078	5,363	2,451	2,349	2,346	9.32	9.32	584.1	263.0
Springville CDP (part)	1,324	(X)	(X)	596	(X)	(X)	6.90	6.89	192.2	86.5
Northern district	9,243	7,205	7,805	3,969	3,331	3,285	139.76	139.50	66.3	28.5
Pocahontas town	389	441	513	215	230	303	0.53	0.52	748.1	413.5
Springville CDP (part)	47	(X)	(X)	22	(X)	(X)	0.57	0.57	82.5	38.6
Northwestern district	8,882	7,279	8,090	4,317	3,566	3,427	53.93	53.84	165.0	80.2
Raven CDP (part)	1,915	—	—	920	—	—	5.68	5.65	338.9	162.8
Richlands town (part)	5,578	4,144	4,456	2,742	2,137	1,995	4.66	4.61	1,210.0	594.8
Southern district	9,101	9,054	8,910	4,437	4,032	3,639	221.59	221.18	41.1	20.1
Gratton CDP	937	(X)	(X)	412	(X)	(X)	5.44	5.43	172.6	75.9
Tazewell town	4,627	4,206	4,176	2,204	1,804	1,773	7.00	6.91	669.6	319.0
Western district	8,841	12,457	12,612	4,019	5,533	4,906	61.31	60.96	145.0	65.9
Cedar Bluff town	1,137	1,085	1,290	573	535	570	2.26	2.22	512.2	258.1
Claypool Hill CDP	1,776	1,719	1,468	770	760	551	5.35	5.33	333.2	144.5
Richlands town (part)	245	(X)	(X)	118	(X)	(X)	1.11	1.11	220.7	106.3
Warren County	37,575	31,584	26,142	16,034	13,299	11,223	216.74	213.47	176.0	75.1
Fork district	6,957	5,912	4,565	2,982	2,501	1,940	36.31	35.57	195.6	83.8
Front Royal town (part)	2,546	2,383	2,331	1,156	1,085	1,085	1.70	1.57	1,621.7	736.3
Happy Creek district	9,530	7,643	5,161	3,984	3,148	2,216	26.26	26.21	363.6	152.0
Apple Mountain Lake CDP	1,396	(X)	(X)	501	(X)	(X)	1.73	1.72	811.6	291.3
Chester Gap CDP (part)	57	(X)	(X)	23	(X)	(X)	0.08	0.08	712.5	287.5
Front Royal town (part)	4,627	4,109	3,423	1,896	1,654	1,397	3.12	3.11	1,487.8	609.6
Shenandoah Farms CDP (part)	38	(X)	(X)	16	(X)	(X)	0.35	0.35	108.6	45.7
Skyland Estates CDP	830	(X)	(X)	409	(X)	(X)	2.40	2.39	347.3	171.1
North River district	6,207	5,549	5,506	2,529	2,213	2,137	33.41	32.94	188.4	76.8
Front Royal town (part)	3,241	3,138	2,167	1,273	1,227	805	1.76	1.66	1,952.4	766.9
Shenandoah district	8,448	6,608	7,061	3,663	2,886	3,255	41.15	40.20	210.1	91.1
Front Royal town (part)	2,009	2,062	2,651	953	912	1,100	2.16	2.16	930.1	441.2
Shenandoah Farms CDP (part)	2,964	(X)	(X)	1,363	(X)	(X)	10.96	10.81	274.2	126.1
Shenandoah Shores CDP	934	(X)	(X)	355	(X)	(X)	1.07	0.97	962.9	366.0
South River district	6,433	5,872	3,849	2,876	2,551	1,675	79.61	78.55	81.9	36.6
Chester Gap CDP (part)	194	(X)	(X)	83	(X)	(X)	0.26	0.26	746.2	319.2
Front Royal town (part)	2,017	1,897	1,308	906	874	596	0.74	0.74	2,725.7	1,224.3
Washington County	54,876	51,103	45,887	25,601	22,985	19,183	565.99	560.97	97.8	45.6
Harrison district	8,733	7,276	8,915	4,151	3,494	3,849	20.85	20.83	419.3	199.3
Abingdon town (part)	5,255	4,559	4,005	2,790	2,273	1,850	4.34	4.34	1,210.8	642.9
Meadow View CDP (part)	26	(X)	(X)	11	(X)	(X)	0.04	0.04	650.0	275.0
Jefferson district	7,584	6,902	4,086	3,512	3,022	1,734	165.97	165.25	45.9	21.3
Emory CDP (part)	2	(X)	(X)	2	(X)	(X)	0.01	0.01	200.0	200.0
Meadow View CDP (part)	65	(X)	(X)	28	(X)	(X)	0.31	0.31	209.7	90.3
Saltville town (part)	211	265	257	95	108	113	1.81	1.81	116.6	52.5

Table 8.

Population and Housing Units: 1990 to 2010; and Area Measurements and Density: 2010—Con.

[For information concerning historical counts and geographic change, see "User Notes." For information on confidentiality, nonsampling error, and definitions, see Appendixes]

State County/County Equivalent County Subdivision Place	Population			Housing units			Area measurements in square miles		Average per square mile of land	
	2010	2000	1990	2010	2000	1990	Total area	Land area	Population density	Housing unit density
Virginia—Con.										
Washington County—Con.										
Madison district	8,233	8,978	8,368	4,054	4,200	3,716	47.05	44.86	183.5	90.4
Abingdon town (part)	2,936	3,221	2,998	1,481	1,515	1,322	3.73	3.73	787.1	397.1
Monroe district	7,827	6,980	6,937	3,332	2,885	2,548	49.98	49.82	157.1	66.9
Emory CDP (part)	1,249	(X)	(X)	308	(X)	(X)	4.08	4.08	306.1	75.5
Glade Spring town	1,456	1,374	1,435	670	626	611	1.22	1.22	1,193.4	549.2
Meadow View CDP (part)	876	(X)	(X)	416	(X)	(X)	4.29	4.28	204.7	97.2
Taylor district	7,503	7,549	5,584	3,647	3,496	2,407	130.99	129.88	57.8	28.1
Damascus town	814	981	918	523	543	485	0.82	0.79	1,030.4	662.0
Tyler district	7,233	6,586	5,218	3,317	2,903	2,156	112.81	112.29	64.4	29.5
Wilson district	7,763	6,832	6,779	3,588	2,985	2,773	38.34	38.05	204.0	94.3
Westmoreland County										
Cople district	17,454	16,718	15,480	10,618	9,286	8,378	252.97	229.37	76.1	46.3
Montross district	5,093	5,199	5,023	3,489	3,200	2,871	102.30	90.45	56.3	38.6
Montross town	3,445	3,188	2,895	1,879	1,533	1,295	59.72	54.56	63.1	34.4
Washington district	384	315	359	207	164	169	1.03	1.03	372.8	201.0
Colonial Beach town	8,916	8,331	7,562	5,250	4,553	4,212	90.95	84.37	105.7	62.2
Colonial Beach town	3,542	3,228	3,132	2,382	2,030	1,924	2.88	2.55	1,389.0	934.1
Wise County										
District 1	41,452	42,209	39,573	17,940	17,792	15,927	405.23	403.19	102.8	44.5
Appalachia town	9,438	9,661	(X)	4,394	4,366	(X)	185.62	184.78	51.1	23.8
Pound town (part)	1,754	1,839	1,994	879	891	887	2.24	2.22	790.1	395.9
Wise town (part)	898	930	(X)	436	450	(X)	1.98	1.98	453.5	220.2
District 2	15	—	(X)	4	—	(X)	0.28	0.28	53.6	14.3
Coeburn town (part)	10,914	10,924	(X)	4,770	4,573	(X)	76.12	75.85	143.9	62.9
Pound town (part)	1,378	1,240	(X)	613	578	(X)	1.54	1.54	894.8	398.1
Wise town (part)	139	159	(X)	66	66	(X)	0.60	0.60	231.7	110.0
District 3	3,267	3,239	(X)	1,651	1,585	(X)	2.73	2.72	1,201.1	607.0
Big Stone Gap town	10,400	11,159	(X)	4,253	4,481	(X)	49.58	49.26	211.1	86.3
District 4	5,614	5,906	4,748	2,052	2,197	1,993	4.98	4.89	1,148.1	419.6
Coeburn town (part)	10,700	10,465	(X)	4,523	4,372	(X)	93.91	93.30	114.7	48.5
Riverview CDP	761	756	(X)	349	345	(X)	0.53	0.53	1,435.8	658.5
St. Paul town (part)	782	(X)	(X)	325	(X)	(X)	0.58	0.57	1,371.9	570.2
Wise town (part)	772	784	827	388	406	350	1.05	1.02	756.9	380.4
Wise town (part)	4	16	(X)	4	9	(X)	0.05	0.05	80.0	80.0
Wythe County										
Black Lick district	29,235	27,599	25,471	14,079	12,744	10,661	464.65	461.82	63.3	30.5
Rural Retreat town	4,964	5,105	4,727	2,338	2,339	1,999	98.45	98.18	50.6	23.8
Wytheville town (part)	1,483	1,350	972	695	629	426	2.29	2.29	647.6	303.5
East Wytheville district	1	18	9	3	9	6	0.01	—	—	—
Wytheville town (part)	5,130	4,361	4,290	2,674	2,099	1,912	56.45	56.35	91.0	47.5
Fort Chiswell district	4,175	3,827	3,697	2,230	1,857	1,675	7.89	7.86	531.2	283.7
Fort Chiswell CDP	4,795	4,980	4,529	2,156	2,164	1,775	83.62	82.50	58.1	26.1
Max Meadows CDP	939	911	(X)	417	380	(X)	13.63	13.52	69.5	30.8
Lead Mines district	562	512	(X)	261	235	(X)	4.62	4.59	122.4	56.9
Ivanhoe CDP (part)	5,017	4,556	3,760	2,304	2,106	1,544	59.93	59.11	84.9	39.0
Speedwell district	447	(X)	(X)	228	(X)	(X)	2.19	2.18	205.0	104.6
Ivanhoe CDP (part)	4,689	4,677	3,677	2,265	2,120	1,509	135.47	135.07	34.7	16.8
West Wytheville district	104	(X)	(X)	35	(X)	(X)	0.50	0.49	212.2	71.4
Wytheville town (part)	4,640	3,920	4,483	2,342	1,916	1,920	30.73	30.62	151.5	76.5
Wytheville town (part)	4,035	3,619	4,193	2,025	1,772	1,787	6.68	6.63	608.6	305.4
York County										
District 1	65,464	56,297	42,434	26,849	20,701	15,292	214.96	104.78	624.8	256.2
Yorktown CDP	14,741	9,547	(X)	7,125	3,655	(X)	76.30	58.92	250.2	120.9
District 2	195	203	(X)	126	129	(X)	0.64	0.63	309.5	200.0
Bethel Manor CDP (part)	12,093	14,637	(X)	4,261	4,999	(X)	7.46	7.07	1,710.5	602.7
District 3	2,751	(X)	(X)	856	(X)	(X)	0.33	0.28	9,825.0	3,057.1
District 4	13,554	10,363	(X)	5,754	4,167	(X)	114.77	24.78	547.0	232.2
District 5	12,089	9,596	(X)	4,731	3,675	(X)	10.59	8.59	1,407.3	550.8
Bethel Manor CDP (part)	12,987	12,154	(X)	4,978	4,205	(X)	5.83	5.42	2,396.1	918.5
Alexandria city	1,041	(X)	(X)	366	(X)	(X)	0.26	0.23	4,526.1	1,591.3
Alexandria city	139,966	128,283	111,182	72,376	64,251	58,251	15.47	15.03	9,312.4	4,815.4
Alexandria city	139,966	128,283	111,182	72,376	64,251	58,251	15.47	15.03	9,312.4	4,815.4
Bedford city										
Bedford city	6,222	6,299	6,073	2,920	2,702	2,625	6.90	6.88	904.4	424.4
Bedford city	6,222	6,299	6,073	2,920	2,702	2,625	6.90	6.88	904.4	424.4

Table 8.

Population and Housing Units: 1990 to 2010; and Area Measurements and Density: 2010—Con.

[For information concerning historical counts and geographic change, see "User Notes." For information on confidentiality, nonsampling error, and definitions, see Appendixes]

State County/County Equivalent County Subdivision Place	Population			Housing units			Area measurements in square miles		Average per square mile of land	
	2010	2000	1990	2010	2000	1990	Total area	Land area	Population density	Housing unit density
Virginia—Con.										
Bristol city	17,835	17,367	18,426	8,831	8,469	8,174	13.15	13.01	1,370.9	678.8
Bristol city	17,835	17,367	18,426	8,831	8,469	8,174	13.15	13.01	1,370.9	678.8
Buena Vista city	6,650	6,349	6,406	2,936	2,716	2,494	6.79	6.70	992.5	438.2
Buena Vista city	6,650	6,349	6,406	2,936	2,716	2,494	6.79	6.70	992.5	438.2
Charlottesville city	43,475 r	40,099	40,475	19,189 r	17,571	16,819	10.26	10.24	4,245.6	1,873.9
Charlottesville city	43,475 r	40,099	40,475	19,189 r	17,571	16,819	10.26	10.24	4,245.6	1,873.9
Chesapeake city	222,209	199,184	151,982	83,196	72,672	55,742	350.86	340.80	652.0	244.1
Chesapeake city	222,209	199,184	151,982	83,196	72,672	55,742	350.86	340.80	652.0	244.1
Colonial Heights city	17,411	16,897	16,064	7,831	7,340	6,592	7.81	7.52	2,315.3	1,041.4
Colonial Heights city	17,411	16,897	16,064	7,831	7,340	6,592	7.81	7.52	2,315.3	1,041.4
Covington city	5,961	6,303	6,991	3,067	3,195	3,269	5.67	5.47	1,089.8	560.7
Covington city	5,961	6,303	6,991	3,067	3,195	3,269	5.67	5.47	1,089.8	560.7
Danville city	43,055	48,411	53,056	22,438	23,108	23,297	43.95	42.93	1,002.9	522.7
Danville city	43,055	48,411	53,056	22,438	23,108	23,297	43.95	42.93	1,002.9	522.7
Emporia city	5,927	5,665	5,479	2,565	2,412	2,239	6.97	6.89	860.2	372.3
Emporia city	5,927	5,665	5,479	2,565	2,412	2,239	6.97	6.89	860.2	372.3
Fairfax city	22,565	21,498	19,629	8,680	8,204	7,680	6.28	6.24	3,616.2	1,391.0
Fairfax city	22,565	21,498	19,629	8,680	8,204	7,680	6.28	6.24	3,616.2	1,391.0
Falls Church city	12,332	10,377	9,522	5,489	4,725	4,647	2.00	2.00	6,166.0	2,744.5
Falls Church city	12,332	10,377	9,522	5,489	4,725	4,647	2.00	2.00	6,166.0	2,744.5
Franklin city	8,582	8,346	7,864	3,901	3,767	3,166	8.35	8.21	1,045.3	475.2
Franklin city	8,582	8,346	7,864	3,901	3,767	3,166	8.35	8.21	1,045.3	475.2
Fredericksburg city	24,286	19,279	19,027	10,467	8,888	8,063	10.51	10.44	2,326.2	1,002.6
Fredericksburg city	24,286	19,279	19,027	10,467	8,888	8,063	10.51	10.44	2,326.2	1,002.6
Galax city	7,042	6,837	6,670	3,252	3,217	2,943	8.28	8.24	854.6	394.7
Galax city	7,042	6,837	6,670	3,252	3,217	2,943	8.28	8.24	854.6	394.7
Hampton city	137,436	146,437	133,811	59,566	57,311	53,623	136.30	51.41	2,673.3	1,158.6
Hampton city	137,436	146,437	133,811	59,566	57,311	53,623	136.30	51.41	2,673.3	1,158.6
Harrisonburg city	48,914 r	40,453	30,707	17,444 r	13,685	10,900	17.48	17.42	2,807.9	1,001.4
Harrisonburg city	48,914 r	40,453	30,707	17,444 r	13,685	10,900	17.48	17.42	2,807.9	1,001.4
Hopewell city	22,591 r	22,277	23,101	10,121	9,749	9,625	10.80	10.28	2,197.6	984.5
Hopewell city	22,591 r	22,277	23,101	10,121	9,749	9,625	10.80	10.28	2,197.6	984.5
Lexington city	7,042	6,867	6,959	2,546	2,376	2,311	2.52	2.50	2,816.8	1,018.4
Lexington city	7,042	6,867	6,959	2,546	2,376	2,311	2.52	2.50	2,816.8	1,018.4
Lynchburg city	75,568	65,269	66,049	31,992	27,640	27,233	49.65	49.13	1,538.1	651.2
Lynchburg city	75,568	65,269	66,049	31,992	27,640	27,233	49.65	49.13	1,538.1	651.2
Manassas city	37,821	35,135	27,957	13,123	12,114	10,232	9.94	9.88	3,828.0	1,328.2
Manassas city	37,821	35,135	27,957	13,123	12,114	10,232	9.94	9.88	3,828.0	1,328.2
Manassas Park city	14,273	10,290	6,734	4,904	3,365	2,252	2.53	2.53	5,641.5	1,938.3
Manassas Park city	14,273	10,290	6,734	4,904	3,365	2,252	2.53	2.53	5,641.5	1,938.3
Martinsville city	13,821	15,416	16,162	7,205	7,249	7,310	11.01	10.96	1,261.0	657.4
Martinsville city	13,821	15,416	16,162	7,205	7,249	7,310	11.01	10.96	1,261.0	657.4
Newport News city	180,719 r	180,697	171,439	76,198 r	74,367	69,796	119.48	68.71	2,630.2	1,109.0
Newport News city	180,719 r	180,697	171,439	76,198 r	74,367	69,796	119.48	68.71	2,630.2	1,109.0
Norfolk city	242,803	234,403	261,250	95,018	94,416	98,762	96.35	54.12	4,486.4	1,755.7
Norfolk city	242,803	234,403	261,250	95,018	94,416	98,762	96.35	54.12	4,486.4	1,755.7

Table 8.

Population and Housing Units: 1990 to 2010; and Area Measurements and Density: 2010—Con.

[For information concerning historical counts and geographic change, see "User Notes." For information on confidentiality, nonsampling error, and definitions, see Appendixes]

State County/County Equivalent County Subdivision Place	Population			Housing units			Area measurements in square miles		Average per square mile of land	
	2010	2000	1990	2010	2000	1990	Total area	Land area	Population density	Housing unit density
Virginia—Con.										
Norton city	3,958	3,904	4,247	1,945	1,946	1,845	7.52	7.48	529.1	260.0
Norton city	3,958	3,904	4,247	1,945	1,946	1,845	7.52	7.48	529.1	260.0
Petersburg city	32,420	33,740	37,027	16,326	15,955	16,196	23.18	22.93	1,413.9	712.0
Petersburg city	32,420	33,740	37,027	16,326	15,955	16,196	23.18	22.93	1,413.9	712.0
Poquoson city	12,150	11,566	11,005	4,726	4,300	3,890	78.43	15.32	793.1	308.5
Poquoson city	12,150	11,566	11,005	4,726	4,300	3,890	78.43	15.32	793.1	308.5
Portsmouth city	95,535	100,565	103,910	40,806	41,605	42,283	46.73	33.65	2,839.1	1,212.7
Portsmouth city	95,535	100,565	103,910	40,806	41,605	42,283	46.73	33.65	2,839.1	1,212.7
Radford city	16,408	15,859	15,940	6,427	6,137	5,496	10.21	9.87	1,662.4	651.2
Radford city	16,408	15,859	15,940	6,427	6,137	5,496	10.21	9.87	1,662.4	651.2
Richmond city	204,214	197,790	202,798	98,349	92,282	94,158	62.46	59.81	3,414.4	1,644.4
Richmond city	204,214	197,790	202,798	98,349	92,282	94,158	62.46	59.81	3,414.4	1,644.4
Roanoke city	97,032	94,911	96,509	47,453	45,257	44,430	42.90	42.56	2,279.9	1,115.0
Roanoke city	97,032	94,911	96,509	47,453	45,257	44,430	42.90	42.56	2,279.9	1,115.0
Salem city	24,802	24,747	23,797	10,832	10,403	9,624	14.54	14.44	1,717.6	750.1
Salem city	24,802	24,747	23,797	10,832	10,403	9,624	14.54	14.44	1,717.6	750.1
Staunton city	23,746	23,853	24,461	11,738	10,427	10,003	20.04	19.98	1,188.5	587.5
Staunton city	23,746	23,853	24,461	11,738	10,427	10,003	20.04	19.98	1,188.5	587.5
Suffolk city	84,585	63,677	52,143	33,035	24,704	20,011	429.09	400.17	211.4	82.6
Suffolk city	84,585	63,677	52,143	33,035	24,704	20,011	429.09	400.17	211.4	82.6
Virginia Beach city	437,994	425,257	393,089	177,879	162,277	147,037	497.34	249.02	1,758.9	714.3
Virginia Beach city	437,994	425,257	393,089	177,879	162,277	147,037	497.34	249.02	1,758.9	714.3
Waynesboro city	21,006	19,520	18,549	9,717	8,863	7,902	15.20	15.04	1,396.7	646.1
Waynesboro city	21,006	19,520	18,549	9,717	8,863	7,902	15.20	15.04	1,396.7	646.1
Williamsburg city	14,068	11,998	11,409	5,176	3,880	3,706	9.18	9.02	1,559.6	573.8
Williamsburg city	14,068	11,998	11,409	5,176	3,880	3,706	9.18	9.02	1,559.6	573.8
Winchester city	26,203	23,585	21,947	11,872	10,587	9,808	9.25	9.23	2,838.9	1,286.2
Winchester city	26,203	23,585	21,947	11,872	10,587	9,808	9.25	9.23	2,838.9	1,286.2

This page is intentionally blank.

Table 9.

Population and Housing Units: 1990 to 2010; and Area Measurements and Density: 2010

[For information concerning historical counts and geographic change, see "User Notes." For information on confidentiality, nonsampling error, and definitions, see Appendixes]

State Place and [in Selected States] County Subdivision	Population				Percent change 2000 to 2010	Housing units			
	2010	2000	1990			2010	2000	1990	Percent change 2000 to 2010
Virginia	8,001,024 r	7,079,030	6,189,197	13.0	3,364,939 r	2,904,432	2,496,519	15.9	
Abingdon town, Washington County	8,191	7,780	7,003	5.3	4,271	3,788	3,172	12.8	
Accomac town, Accomack County	519	547	466	-5.1	229	235	205	-2.6	
Adwolf CDP, Smyth County	1,530	1,457	1,292	5.0	677	617	500	9.7	
Alberta town, Brunswick County	298	306	337	-2.6	163	158	158	3.2	
Alexandria city, Alexandria city	139,966	128,283	111,182	9.1	72,376	64,251	58,251	12.6	
Allisonia CDP, Pulaski County	117	(X)	(X)	(X)	107	(X)	(X)	(X)	
Altavista town, Campbell County	3,450	3,425	3,686	0.7	1,669	1,650	1,618	1.2	
Amelia Court House CDP, Amelia County	1,099	(X)	(X)	(X)	419	(X)	(X)	(X)	
Amherst town, Amherst County	2,231	2,251	1,060	-0.9	1,032	1,000	435	3.2	
Annandale CDP, Fairfax County	41,008	54,994	50,975	-25.4	14,715	20,243	20,156	-27.3	
Appalachia town, Wise County	1,754	1,839	1,994	-4.6	879	891	887	-1.3	
Apple Mountain Lake CDP, Warren County	1,396	(X)	(X)	(X)	501	(X)	(X)	(X)	
Appomattox town, Appomattox County	1,733	1,761	1,707	-1.6	849	767	732	10.7	
Aquia Harbour CDP, Stafford County	6,727	7,856	6,308	-14.4	2,300	2,622	2,021	-12.3	
Arcola CDP, Loudoun County	233	(X)	(X)	(X)	96	(X)	(X)	(X)	
Arlington CDP, Arlington County	207,627	189,453	170,897	9.6	105,404	90,426	84,810	16.6	
Arrington CDP, Nelson County	708	(X)	(X)	(X)	309	(X)	(X)	(X)	
Ashburn CDP, Loudoun County	43,511	(X)	(X)	(X)	15,795	(X)	(X)	(X)	
Ashland town, Hanover County	7,225	6,619	5,864	9.2	2,863	2,445	2,106	17.1	
Atkins CDP, Smyth County	1,143	1,138	1,130	0.4	584	571	491	2.3	
Atlantic CDP, Accomack County	862	(X)	(X)	(X)	419	(X)	(X)	(X)	
Augusta Springs CDP, Augusta County	257	(X)	(X)	(X)	122	(X)	(X)	(X)	
Bailey's Crossroads CDP, Fairfax County	23,643	23,166	19,507	2.1	9,682	8,813	8,166	9.9	
Baskerville CDP, Mecklenburg County	128	(X)	(X)	(X)	60	(X)	(X)	(X)	
Bassett CDP, Henry County	1,100	1,338	1,579	-17.8	607	601	662	1.0	
Basye CDP, Shenandoah County	1,253	986	(X)	27.1	1,646	1,151	(X)	43.0	
Bayside CDP, Accomack County	120	(X)	(X)	(X)	71	(X)	(X)	(X)	
Bealeton CDP, Fauquier County	4,435	(X)	(X)	(X)	1,549	(X)	(X)	(X)	
Bedford city, Bedford city	6,222	6,299	6,073	-1.2	2,920	2,702	2,625	8.1	
Belle Haven town	532	480	526	10.8	256	248	245	3.2	
Accomack County	462	421	440	9.7	214	213	196	0.5	
Northampton County	70	59	86	18.6	42	35	49	20.0	
Belle Haven CDP, Fairfax County	6,518	6,269	6,427	4.0	3,240	3,220	3,233	0.6	
Bellwood CDP, Chesterfield County	6,352	5,974	6,178	6.3	2,705	2,448	2,547	10.5	
Belmont CDP, Loudoun County	5,966	(X)	(X)	(X)	1,870	(X)	(X)	(X)	
Belmont Estates CDP, Rockingham County	1,263	(X)	(X)	(X)	507	(X)	(X)	(X)	
Belspring CDP, Pulaski County	256	(X)	(X)	(X)	121	(X)	(X)	(X)	
Belview CDP, Montgomery County	891	(X)	(X)	(X)	436	(X)	(X)	(X)	
Benns Church CDP, Isle of Wight County	872	(X)	(X)	(X)	361	(X)	(X)	(X)	
Bensley CDP, Chesterfield County	5,819	5,435	5,093	7.1	2,381	2,368	2,302	0.5	
Berryville town, Clarke County	4,185	2,963	3,097	41.2	1,804	1,312	1,096	37.5	
Bethel Manor CDP, York County	3,792	(X)	(X)	(X)	1,222	(X)	(X)	(X)	
Big Island CDP, Bedford County	303	(X)	(X)	(X)	153	(X)	(X)	(X)	
Big Stone Gap town, Wise County	5,614	5,906	4,748	-4.9	2,052	2,197	1,993	-6.6	
Blacksburg town, Montgomery County	42,620	39,573	34,590	7.7	15,342	13,732	11,857	11.7	
Blackstone town, Nottoway County	3,621	3,675	3,497	-1.5	1,698	1,581	1,457	7.4	
Blairs CDP, Pittsylvania County	916	(X)	(X)	(X)	413	(X)	(X)	(X)	
Bland CDP, Bland County	409	(X)	(X)	(X)	222	(X)	(X)	(X)	
Bloxom town, Accomack County	387	403	357	-4.0	184	179	175	2.8	
Bluefield town, Tazewell County	5,444	5,078	5,363	7.2	2,451	2,349	2,346	4.3	
Blue Ridge CDP, Botetourt County	3,084	3,188	2,840	-3.3	1,269	1,219	1,017	4.1	
Blue Ridge Shores CDP, Louisa County	813	(X)	(X)	(X)	566	(X)	(X)	(X)	
Bobtown CDP, Accomack County	211	(X)	(X)	(X)	143	(X)	(X)	(X)	
Bon Air CDP, Chesterfield County	16,366	16,213	16,413	0.9	7,017	6,502	6,252	7.9	
Boones Mill town, Franklin County	239	285	239	-16.1	127	138	108	-8.0	
Boston CDP, Accomack County	504	(X)	(X)	(X)	229	(X)	(X)	(X)	
Boswell's Corner CDP, Stafford County	1,375	(X)	(X)	(X)	522	(X)	(X)	(X)	
Bowling Green town, Caroline County	1,111	936	727	18.7	482	425	302	13.4	
Boyce town, Clarke County	589	426	520	38.3	252	168	154	50.0	
Boydton town, Mecklenburg County	431	477	453	-9.6	159	172	157	-7.6	
Boykins town, Southampton County	564	620	658	-9.0	270	287	318	-5.9	
Bracey CDP, Mecklenburg County	1,554	(X)	(X)	(X)	2,072	(X)	(X)	(X)	
Brambleton CDP, Loudoun County	9,845	(X)	(X)	(X)	3,265	(X)	(X)	(X)	
Branchville town, Southampton County	114	123	55	-7.3	52	56	29	-7.1	
Brandermill CDP, Chesterfield County	13,173	(X)	(X)	(X)	5,747	(X)	(X)	(X)	
Bridgewater town, Rockingham County	5,644	5,203	3,918	8.5	2,120	1,850	1,357	14.6	
Brightwood CDP, Madison County	1,001	(X)	(X)	(X)	409	(X)	(X)	(X)	
Bristol city, Bristol city	17,835	17,367	18,426	2.7	8,831	8,469	8,174	4.3	
Broadlands CDP, Loudoun County	12,313	(X)	(X)	(X)	3,823	(X)	(X)	(X)	
Broadway town, Rockingham County	3,691	2,219	1,304	66.3	1,560	983	546	58.7	

Table 9.

Population and Housing Units: 1990 to 2010; and Area Measurements and Density: 2010—Con.

[For information concerning historical counts and geographic change, see "User Notes." For information on confidentiality, nonsampling error, and definitions, see Appendixes]

Area measurements in square miles		Average per square mile of land		State Place and [in Selected States] County Subdivision
Total area	Land area	Population density	Housing unit density	
42,774.93	39,490.09	202.6	85.2	Virginia
8.07	8.07	1,015.0	529.2	Abingdon town, Washington County
0.39	0.38	1,365.8	602.6	Accomac town, Accomack County
8.50	8.49	180.2	79.7	Adwolf CDP, Smyth County
2.15	2.13	139.9	76.5	Alberta town, Brunswick County
15.47	15.03	9,312.4	4,815.4	Alexandria city, Alexandria city
3.41	3.30	35.5	32.4	Allisonia CDP, Pulaski County
5.02	4.91	702.6	339.9	Altavista town, Campbell County
3.76	3.75	293.1	111.7	Amelia Court House CDP, Amelia County
4.92	4.90	455.3	210.6	Amherst town, Amherst County
7.87	7.86	5,217.3	1,872.1	Annandale CDP, Fairfax County
2.24	2.22	790.1	395.9	Appalachia town, Wise County
1.73	1.72	811.6	291.3	Apple Mountain Lake CDP, Warren County
2.20	2.20	787.7	385.9	Appomattox town, Appomattox County
3.11	2.84	2,368.7	809.9	Aquia Harbour CDP, Stafford County
2.27	2.24	104.0	42.9	Arcola CDP, Loudoun County
26.07	25.97	7,994.9	4,058.7	Arlington CDP, Arlington County
10.48	10.41	68.0	29.7	Arrington CDP, Nelson County
17.29	17.02	2,556.5	928.0	Ashburn CDP, Loudoun County
7.16	7.13	1,013.3	401.5	Ashland town, Hanover County
5.37	5.37	212.8	108.8	Atkins CDP, Smyth County
6.13	5.90	146.1	71.0	Atlantic CDP, Accomack County
3.75	3.75	68.5	32.5	Augusta Springs CDP, Augusta County
2.05	2.05	11,533.2	4,722.9	Bailey's Crossroads CDP, Fairfax County
2.14	2.14	59.8	28.0	Baskerville CDP, Mecklenburg County
3.48	3.48	316.1	174.4	Bassett CDP, Henry County
8.80	8.71	143.9	189.0	Basye CDP, Shenandoah County
1.69	1.69	71.0	42.0	Bayside CDP, Accomack County
5.49	5.47	810.8	283.2	Bealeton CDP, Fauquier County
6.90	6.88	904.4	424.4	Bedford city, Bedford city
1.57	1.49	357.0	171.8	Belle Haven town
1.30	1.22	378.7	175.4	Accomack County
0.27	0.27	259.3	155.6	Northampton County
2.87	1.98	3,291.9	1,636.4	Belle Haven CDP, Fairfax County
5.80	5.80	1,095.2	466.4	Bellwood CDP, Chesterfield County
2.07	2.04	2,924.5	916.7	Belmont CDP, Loudoun County
0.66	0.66	1,913.6	768.2	Belmont Estates CDP, Rockingham County
0.96	0.96	266.7	126.0	Belspring CDP, Pulaski County
1.77	1.77	503.4	246.3	Belview CDP, Montgomery County
4.18	4.10	212.7	88.0	Benns Church CDP, Isle of Wight County
2.89	2.87	2,027.5	829.6	Bensley CDP, Chesterfield County
2.27	2.27	1,843.6	794.7	Berryville town, Clarke County
0.59	0.50	7,584.0	2,444.0	Bethel Manor CDP, York County
0.83	0.82	369.5	186.6	Big Island CDP, Bedford County
4.98	4.89	1,148.1	419.6	Big Stone Gap town, Wise County
19.92	19.89	2,142.8	771.3	Blacksburg town, Montgomery County
4.51	4.49	806.5	378.2	Blackstone town, Nottoway County
3.52	3.47	264.0	119.0	Blairs CDP, Pittsylvania County
2.07	2.07	197.6	107.2	Bland CDP, Bland County
0.33	0.33	1,172.7	557.6	Bloxom town, Accomack County
9.32	9.32	584.1	263.0	Bluefield town, Tazewell County
6.09	6.09	506.4	208.4	Blue Ridge CDP, Botetourt County
1.80	1.37	593.4	413.1	Blue Ridge Shores CDP, Louisa County
3.58	3.58	58.9	39.9	Bobtown CDP, Accomack County
8.36	8.32	1,967.1	843.4	Bon Air CDP, Chesterfield County
0.73	0.73	327.4	174.0	Boones Mill town, Franklin County
2.56	2.56	196.9	89.5	Boston CDP, Accomack County
0.97	0.97	1,417.5	538.1	Boswell's Corner CDP, Stafford County
1.64	1.62	685.8	297.5	Bowling Green town, Caroline County
0.36	0.36	1,636.1	700.0	Boyce town, Clarke County
0.82	0.82	525.6	193.9	Boydton town, Mecklenburg County
0.69	0.69	817.4	391.3	Boykins town, Southampton County
14.97	13.02	119.4	159.1	Bracey CDP, Mecklenburg County
5.81	5.75	1,712.2	567.8	Brambleton CDP, Loudoun County
0.43	0.43	265.1	120.9	Branchville town, Southampton County
7.26	6.16	2,138.5	933.0	Brandermill CDP, Chesterfield County
2.54	2.53	2,230.8	837.9	Bridgewater town, Rockingham County
4.99	4.98	201.0	82.1	Brightwood CDP, Madison County
13.15	13.01	1,370.9	678.8	Bristol city, Bristol city
3.28	3.26	3,777.0	1,172.7	Broadlands CDP, Loudoun County
2.37	2.35	1,570.6	663.8	Broadway town, Rockingham County

Table 9.

Population and Housing Units: 1990 to 2010; and Area Measurements and Density: 2010—Con.

[For information concerning historical counts and geographic change, see "User Notes." For information on confidentiality, nonsampling error, and definitions, see Appendixes]

State Place and [in Selected States] County Subdivision	Population				Housing units			
	2010	2000	1990	Percent change 2000 to 2010	2010	2000	1990	Percent change 2000 to 2010
Brodnax town	298	317	388	-6.0	144	139	152	3.6
Brunswick County	253	272	320	-7.0	117	116	128	0.9
Mecklenburg County	45	45	68	-	27	23	24	17.4
Brookneal town, Campbell County	1,112	1,259	1,344	-11.7	567	580	601	-2.2
Buchanan town, Botetourt County	1,178	1,233	1,222	-4.5	608	579	524	5.0
Buckhall CDP, Prince William County	16,293	(X)	(X)	(X)	5,325	(X)	(X)	(X)
Buckingham Courthouse CDP, Buckingham County	133	(X)	(X)	(X)	72	(X)	(X)	(X)
Buena Vista city, Buena Vista city	6,650	6,349	6,406	4.7	2,936	2,716	2,494	8.1
Bull Run CDP, Prince William County	14,983	11,337	5,525	32.2	5,946	4,948	2,878	20.2
Bull Run Mountain Estates CDP, Prince William County	1,251	(X)	(X)	(X)	484	(X)	(X)	(X)
Burke CDP, Fairfax County	41,055	57,737	57,734	-28.9	13,884	19,367	18,812	-28.3
Burke Centre CDP, Fairfax County	17,326	(X)	(X)	(X)	6,460	(X)	(X)	(X)
Burkeville town, Nottoway County	432	489	535	-11.7	223	248	240	-10.1
Callaghan CDP, Alleghany County	348	(X)	(X)	(X)	183	(X)	(X)	(X)
Calverton CDP, Fauquier County	239	(X)	(X)	(X)	119	(X)	(X)	(X)
Camptown CDP, Isle of Wight County	766	(X)	(X)	(X)	356	(X)	(X)	(X)
Cana CDP, Carroll County	1,254	1,228	(X)	2.1	624	576	(X)	8.3
Cape Charles town, Northampton County	1,009	1,134	1,398	-11.0	958	740	689	29.5
Capron town, Southampton County	166	173	144	-4.0	70	83	68	-15.7
Captains Cove CDP, Accomack County	1,042	(X)	(X)	(X)	844	(X)	(X)	(X)
Carrollton CDP, Isle of Wight County	4,574	(X)	(X)	(X)	1,895	(X)	(X)	(X)
Carrsville CDP, Isle of Wight County	359	(X)	(X)	(X)	172	(X)	(X)	(X)
Cascades CDP, Loudoun County	11,912	(X)	(X)	(X)	4,495	(X)	(X)	(X)
Castlewood CDP, Russell County	2,045	2,036	2,110	0.4	937	950	879	-1.4
Catlett CDP, Fauquier County	296	(X)	(X)	(X)	125	(X)	(X)	(X)
Cats Bridge CDP, Accomack County	229	(X)	(X)	(X)	122	(X)	(X)	(X)
Cave Spring CDP, Roanoke County	24,922	24,941	24,053	-0.1	11,832	11,556	10,492	2.4
Cedar Bluff town, Tazewell County	1,137	1,085	1,290	4.8	573	535	570	7.1
Central Garage CDP, King William County	1,318	(X)	(X)	(X)	520	(X)	(X)	(X)
Centreville CDP, Fairfax County	71,135	48,661	26,585	46.2	25,516	18,176	11,334	40.4
Chamberlayne CDP, Henrico County	5,456	4,380	4,577	24.6	2,345	1,916	1,884	22.4
Chantilly CDP, Fairfax County	23,039	41,041	29,337	-43.9	7,403	15,173	11,005	-51.2
Charles City CDP, Charles City County	133	(X)	(X)	(X)	67	(X)	(X)	(X)
Charlotte Court House town, Charlotte County	543	463	531	17.3	230	207	222	11.1
Charlottesville city, Charlottesville city	43,475	40,099	40,475	8.4	19,189	17,571	16,819	9.2
Chase City town, Mecklenburg County	2,351	2,457	2,442	-4.3	1,210	1,249	1,118	-3.1
Chase Crossing CDP, Accomack County	377	(X)	(X)	(X)	128	(X)	(X)	(X)
Chatham town, Pittsylvania County	1,269	1,338	1,354	-5.2	619	612	617	1.1
Chatmoss CDP, Henry County	1,698	1,742	(X)	-2.5	784	715	(X)	9.7
Cheriton town, Northampton County	487	499	515	-2.4	243	239	246	1.7
Cherry Hill CDP, Prince William County	16,000	(X)	(X)	(X)	5,587	(X)	(X)	(X)
Chesapeake city, Chesapeake city	222,209	199,184	151,982	11.6	83,196	72,672	55,742	14.5
Chester CDP, Chesterfield County	20,987	17,890	14,986	17.3	8,320	6,951	5,839	19.7
Chester Gap CDP	839	(X)	(X)	(X)	350	(X)	(X)	(X)
Rappahannock County	588	(X)	(X)	(X)	244	(X)	(X)	(X)
Warren County	251	(X)	(X)	(X)	106	(X)	(X)	(X)
Chilhowie town, Smyth County	1,781	1,827	1,971	-2.5	790	775	748	1.9
Chincoteague town, Accomack County	2,941	4,317	3,572	-31.9	4,517	3,970	3,167	13.8
Christiansburg town, Montgomery County	21,041	16,947	15,004	24.2	9,556	7,430	6,267	28.6
Churchville CDP, Augusta County	194	(X)	(X)	(X)	90	(X)	(X)	(X)
Claremont town, Surry County	378	343	358	10.2	217	240	235	-9.6
Clarksville town	1,139	1,329	1,243	-14.3	768	753	642	2.0
Halifax County	-	-	(X)	-	-	-	(X)	-
Mecklenburg County	1,139	1,329	1,243	-14.3	768	753	642	2.0
Claypool Hill CDP, Tazewell County	1,776	1,719	1,468	3.3	770	760	551	1.3
Cleveland town, Russell County	202	148	214	36.5	116	113	109	2.7
Clifton town, Fairfax County	282	185	176	52.4	93	70	69	32.9
Clifton Forge town, Alleghany County	3,884	4,289	4,679	-9.4	2,004	2,069	2,131	-3.1
Clinchco town, Dickenson County	337	424	(X)	-20.5	197	226	(X)	-12.8
Clinchport town, Scott County	70	77	67	-9.1	38	38	29	-
Clintwood town, Dickenson County	1,414	1,549	1,542	-8.7	710	756	727	-6.1
Clover CDP, Halifax County	438	(X)	(X)	(X)	226	(X)	(X)	(X)
Cloverdale CDP, Botetourt County	3,119	2,986	1,689	4.5	1,336	1,204	739	11.0
Cluster Springs CDP, Halifax County	811	(X)	(X)	(X)	387	(X)	(X)	(X)
Coeburn town, Wise County	2,139	1,996	2,165	7.2	962	923	919	4.2
Collinsville CDP, Henry County	7,335	7,777	7,280	-5.7	3,765	3,758	3,292	0.2
Colonial Beach town, Westmoreland County	3,542	3,228	3,132	9.7	2,382	2,030	1,924	17.3
Colonial Heights city, Colonial Heights city	17,411	16,897	16,064	3.0	7,831	7,340	6,592	6.7
Columbia town, Fluvanna County	83	49	58	69.4	30	22	29	36.4
Concord CDP	1,458	(X)	(X)	(X)	619	(X)	(X)	(X)
Appomattox County	227	(X)	(X)	(X)	98	(X)	(X)	(X)
Campbell County	1,231	(X)	(X)	(X)	521	(X)	(X)	(X)

Table 9.

Population and Housing Units: 1990 to 2010; and Area Measurements and Density: 2010—Con.

[For information concerning historical counts and geographic change, see "User Notes." For information on confidentiality, nonsampling error, and definitions, see Appendixes]

Area measurements in square miles		Average per square mile of land		State Place and [in Selected States] County Subdivision
Total area	Land area	Population density	Housing unit density	
0.71	0.70	425.7	205.7	Brodnax town
0.45	0.44	575.0	265.9	Brunswick County
0.26	0.26	173.1	103.8	Mecklenburg County
3.63	3.51	316.8	161.5	Brookneal town, Campbell County
2.22	2.18	540.4	278.9	Buchanan town, Botetourt County
20.76	20.19	807.0	263.7	Buckhall CDP, Prince William County
1.12	1.12	118.8	64.3	Buckingham Courthouse CDP, Buckingham County
6.79	6.70	992.5	438.2	Buena Vista city, Buena Vista city
2.64	2.60	5,762.7	2,286.9	Bull Run CDP, Prince William County
1.77	1.77	706.8	273.4	Bull Run Mountain Estates CDP, Prince William County
8.71	8.61	4,768.3	1,612.5	Burke CDP, Fairfax County
3.16	3.12	5,553.2	2,070.5	Burke Centre CDP, Fairfax County
1.01	1.00	432.0	223.0	Burkeville town, Nottoway County
1.53	1.51	230.5	121.2	Callaghan CDP, Alleghany County
4.61	4.59	52.1	25.9	Calverton CDP, Fauquier County
6.32	6.07	126.2	58.6	Camptown CDP, Isle of Wight County
7.94	7.92	158.3	78.8	Cana CDP, Carroll County
4.36	3.66	275.7	261.7	Cape Charles town, Northampton County
0.17	0.17	976.5	411.8	Capron town, Southampton County
3.09	2.95	353.2	286.1	Captains Cove CDP, Accomack County
5.80	5.71	801.1	331.9	Carrollton CDP, Isle of Wight County
3.22	3.20	112.2	53.8	Carrsville CDP, Isle of Wight County
3.75	3.69	3,228.2	1,218.2	Cascades CDP, Loudoun County
7.21	7.19	284.4	130.3	Castlewood CDP, Russell County
3.24	3.22	91.9	38.8	Catlett CDP, Fauquier County
3.26	3.17	72.2	38.5	Cats Bridge CDP, Accomack County
11.90	11.88	2,097.8	996.0	Cave Spring CDP, Roanoke County
2.26	2.22	512.2	258.1	Cedar Bluff town, Tazewell County
4.86	4.82	273.4	107.9	Central Garage CDP, King William County
12.04	11.92	5,967.7	2,140.6	Centreville CDP, Fairfax County
3.68	3.35	1,628.7	700.0	Chamberlayne CDP, Henrico County
12.15	12.02	1,916.7	615.9	Chantilly CDP, Fairfax County
2.75	2.70	49.3	24.8	Charles City CDP, Charles City County
3.99	3.99	136.1	57.6	Charlotte Court House town, Charlotte County
10.26	10.24	4,245.6	1,873.9	Charlottesville city, Charlottesville city
2.19	2.19	1,073.5	552.5	Chase City town, Mecklenburg County
0.83	0.83	454.2	154.2	Chase Crossing CDP, Accomack County
2.03	2.03	625.1	304.9	Chatham town, Pittsylvania County
5.38	5.36	316.8	146.3	Chatmoss CDP, Henry County
1.04	1.03	472.8	235.9	Cheriton town, Northampton County
9.36	7.80	2,051.3	716.3	Cherry Hill CDP, Prince William County
350.86	340.80	652.0	244.1	Chesapeake city, Chesapeake city
13.28	13.16	1,594.8	632.2	Chester CDP, Chesterfield County
2.09	2.08	403.4	168.3	Chester Gap CDP
1.75	1.75	336.0	139.4	Rappahannock County
0.34	0.34	738.2	311.8	Warren County
2.61	2.57	693.0	307.4	Chilhowie town, Smyth County
37.33	9.11	322.8	495.8	Chincoteague town, Accomack County
14.40	14.38	1,463.2	664.5	Christiansburg town, Montgomery County
0.39	0.38	510.5	236.8	Churchville CDP, Augusta County
2.53	2.53	149.4	85.8	Claremont town, Surry County
1.99	1.96	581.1	391.8	Clarksville town
—	—	—	—	Halifax County
1.99	1.96	581.1	391.8	Mecklenburg County
5.35	5.33	333.2	144.5	Claypool Hill CDP, Tazewell County
0.14	0.13	1,553.8	892.3	Cleveland town, Russell County
0.25	0.25	1,128.0	372.0	Clifton town, Fairfax County
3.08	3.02	1,286.1	663.6	Clifton Forge town, Alleghany County
2.84	2.80	120.4	70.4	Clinchco town, Dickenson County
0.71	0.67	104.5	56.7	Clinchport town, Scott County
1.90	1.90	744.2	373.7	Clintwood town, Dickenson County
7.02	7.01	62.5	32.2	Clover CDP, Halifax County
3.12	3.10	1,006.1	431.0	Cloverdale CDP, Botetourt County
8.61	8.58	94.5	45.1	Cluster Springs CDP, Halifax County
2.07	2.07	1,033.3	464.7	Coeburn town, Wise County
7.88	7.86	933.2	479.0	Collinsville CDP, Henry County
2.88	2.55	1,389.0	934.1	Colonial Beach town, Westmoreland County
7.81	7.52	2,315.3	1,041.4	Colonial Heights city, Colonial Heights city
0.20	0.19	436.8	157.9	Columbia town, Fluvanna County
5.61	5.59	260.8	110.7	Concord CDP
1.26	1.26	180.2	77.8	Appomattox County
4.36	4.33	284.3	120.3	Campbell County

Table 9.

Population and Housing Units: 1990 to 2010; and Area Measurements and Density: 2010—Con.

[For information concerning historical counts and geographic change, see "User Notes." For information on confidentiality, nonsampling error, and definitions, see Appendixes]

State Place and [in Selected States] County Subdivision	Population				Housing units			
	2010	2000	1990	Percent change 2000 to 2010	2010	2000	1990	Percent change 2000 to 2010
Countryside CDP, Loudoun County	10,072	(X)	(X)	(X)	3,698	(X)	(X)	(X)
County Center CDP, Prince William County	3,270	(X)	(X)	(X)	1,137	(X)	(X)	(X)
Courtland town, Southampton County	1,284	1,270	1,091	1.1	520	498	437	4.4
Covington city, Covington city	5,961	6,303	6,991	-5.4	3,067	3,195	3,269	-4.0
Craigsville town, Augusta County	923	979	812	-5.7	450	474	359	-5.1
Crewe town, Nottoway County	2,326	2,378	2,276	-2.2	1,078	1,074	978	0.4
Crimora CDP, Augusta County	2,209	1,796	1,752	23.0	920	761	693	20.9
Crosspointe CDP, Fairfax County	5,802	(X)	(X)	(X)	1,806	(X)	(X)	(X)
Crozet CDP, Albemarle County	5,565	2,820	2,256	97.3	2,229	1,041	817	114.1
Culpeper town, Culpeper County	16,379	9,664	8,581	69.5	6,271	4,139	3,647	51.5
Cumberland CDP, Cumberland County	393	(X)	(X)	(X)	178	(X)	(X)	(X)
Dahlgren CDP, King George County	2,653	997	(X)	166.1	1,184	510	(X)	132.2
Dahlgren Center CDP, King George County	599	(X)	(X)	(X)	192	(X)	(X)	(X)
Dale City CDP, Prince William County	65,969	55,971	47,170	17.9	20,922	18,171	15,245	15.1
Daleville CDP, Botetourt County	2,557	1,454	1,163	75.9	1,154	573	431	101.4
Damascus town, Washington County	814	981	918	-17.0	523	543	485	-3.7
Dante CDP	649	(X)	(X)	(X)	367	(X)	(X)	(X)
Dickenson County	83	(X)	(X)	(X)	53	(X)	(X)	(X)
Russell County	566	(X)	(X)	(X)	314	(X)	(X)	(X)
Danville city, Danville city	43,055	48,411	53,056	-11.1	22,438	23,108	23,297	-2.9
Dayton town, Rockingham County	1,530	1,344	921	13.8	662	565	408	17.2
Deep Creek CDP, Accomack County	115	(X)	(X)	(X)	84	(X)	(X)	(X)
Deerfield CDP, Augusta County	132	(X)	(X)	(X)	78	(X)	(X)	(X)
Deltaville CDP, Middlesex County	1,119	(X)	(X)	(X)	1,212	(X)	(X)	(X)
Dendron town, Surry County	272	297	305	-8.4	136	121	128	12.4
Dillwyn town, Buckingham County	447	447	458	-	197	200	190	-1.5
Dooms CDP, Augusta County	1,327	1,282	1,307	3.5	629	553	489	13.7
Drakes Branch town, Charlotte County	530	504	565	5.2	267	262	245	1.9
Dranesville CDP, Fairfax County	11,921	(X)	(X)	(X)	3,895	(X)	(X)	(X)
Draper CDP, Pulaski County	320	(X)	(X)	(X)	153	(X)	(X)	(X)
Dryden CDP, Lee County	1,208	1,253	(X)	-3.6	518	507	(X)	2.2
Dublin town, Pulaski County	2,534	2,288	2,012	10.8	943	969	914	-2.7
Duffield town, Scott County	91	62	54	46.8	47	30	25	56.7
Dulles Town Center CDP, Loudoun County	4,601	(X)	(X)	(X)	1,797	(X)	(X)	(X)
Dumbarton CDP, Henrico County	7,879	6,674	8,526	18.1	3,911	3,782	4,508	3.4
Dumfries town, Prince William County	4,961	4,937	4,282	0.5	1,689	1,699	1,606	-0.6
Dungannon town, Scott County	332	317	250	4.7	179	149	114	20.1
Dunn Loring CDP, Fairfax County	8,803	7,861	6,509	12.0	3,027	2,711	2,234	11.7
East Highland Park CDP, Henrico County	14,796	12,488	11,850	18.5	6,295	5,226	4,885	20.5
East Lexington CDP, Rockbridge County	1,463	(X)	(X)	(X)	688	(X)	(X)	(X)
Eastville town, Northampton County	305	203	185	50.2	79	75	94	5.3
Ebony CDP, Brunswick County	161	(X)	(X)	(X)	85	(X)	(X)	(X)
Edinburg town, Shenandoah County	1,041	813	860	28.0	543	425	427	27.8
Elkton town, Rockingham County	2,726	2,042	1,935	33.5	1,314	919	836	43.0
Elliston CDP, Montgomery County	902	(X)	(X)	(X)	386	(X)	(X)	(X)
Emory CDP, Washington County	1,251	(X)	(X)	(X)	310	(X)	(X)	(X)
Emporia city, Emporia city	5,927	5,665	5,479	4.6	2,565	2,412	2,239	6.3
Enon CDP, Chesterfield County	3,466	(X)	(X)	(X)	1,626	(X)	(X)	(X)
Esmont CDP, Albemarle County	528	(X)	(X)	(X)	243	(X)	(X)	(X)
Ettrick CDP, Chesterfield County	6,682	5,627	5,290	18.7	1,746	1,673	1,599	4.4
Ewing CDP, Lee County	439	436	(X)	0.7	222	216	(X)	2.8
Exmore town, Northampton County	1,460	1,136	1,115	28.5	769	524	528	46.8
Fairfax city, Fairfax city	22,565	21,498	19,629	5.0	8,680	8,204	7,680	5.8
Fairfax Station CDP, Fairfax County	12,030	(X)	(X)	(X)	4,140	(X)	(X)	(X)
Fair Lakes CDP, Fairfax County	7,942	(X)	(X)	(X)	3,358	(X)	(X)	(X)
Fairlawn CDP, Pulaski County	2,367	2,211	2,399	7.1	1,193	1,065	999	12.0
Fair Oaks CDP, Fairfax County	30,223	(X)	(X)	(X)	14,367	(X)	(X)	(X)
Fairview CDP, Mecklenburg County	240	(X)	(X)	(X)	69	(X)	(X)	(X)
Fairview Beach CDP, King George County	391	230	(X)	70.0	312	222	(X)	40.5
Falls Church city, Falls Church city	12,332	10,377	9,522	18.8	5,489	4,725	4,647	16.2
Falmouth CDP, Stafford County	4,274	3,624	3,541	17.9	1,692	1,412	1,286	19.8
Fancy Gap CDP, Carroll County	237	260	(X)	-8.8	152	156	(X)	-2.6
Farmville town	8,216	6,845	6,046	20.0	2,885	2,294	1,789	25.8
Cumberland County	531	477	409	11.3	274	266	199	3.0
Prince Edward County	7,685	6,368	5,637	20.7	2,611	2,028	1,590	28.7
Ferrum CDP, Franklin County	2,043	1,313	1,514	55.6	534	307	205	73.9
Fieldale CDP, Henry County	879	929	1,018	-5.4	455	473	458	-3.8
Fincastle town, Botetourt County	353	359	236	-1.7	143	142	114	0.7
Fishersville CDP, Augusta County	7,462	4,998	3,230	49.3	3,077	1,931	1,201	59.3
Flint Hill CDP, Rappahannock County	209	(X)	(X)	(X)	124	(X)	(X)	(X)

Table 9.

Population and Housing Units: 1990 to 2010; and Area Measurements and Density: 2010—Con.

[For information concerning historical counts and geographic change, see "User Notes." For information on confidentiality, nonsampling error, and definitions, see Appendixes]

Area measurements in square miles		Average per square mile of land		State Place and [in Selected States] County Subdivision
Total area	Land area	Population density	Housing unit density	
2.59	2.57	3,919.1	1,438.9	Countryside CDP, Loudoun County
2.03	2.02	1,618.8	562.9	County Center CDP, Prince William County
0.92	0.92	1,395.7	565.2	Courtland town, Southampton County
5.67	5.47	1,089.8	560.7	Covington city, Covington city
2.04	2.04	452.5	220.6	Craigsville town, Augusta County
2.02	2.01	1,157.2	536.3	Crewe town, Nottoway County
3.04	3.03	729.0	303.6	Crimora CDP, Augusta County
2.22	2.20	2,637.3	820.9	Crosspointe CDP, Fairfax County
4.45	4.42	1,259.0	504.3	Crozet CDP, Albemarle County
6.77	6.72	2,437.4	933.2	Culpeper town, Culpeper County
4.19	4.17	94.2	42.7	Cumberland CDP, Cumberland County
2.79	2.70	982.6	438.5	Dahlgren CDP, King George County
4.41	4.21	142.3	45.6	Dahlgren Center CDP, King George County
14.25	14.23	4,635.9	1,470.3	Dale City CDP, Prince William County
4.33	4.29	596.0	269.0	Daleville CDP, Botetourt County
0.82	0.79	1,030.4	662.0	Damascus town, Washington County
7.02	7.01	92.6	52.4	Dante CDP
1.25	1.25	66.4	42.4	Dickenson County
5.76	5.76	98.3	54.5	Russell County
43.95	42.93	1,002.9	522.7	Danville city, Danville city
1.02	1.02	1,500.0	649.0	Dayton town, Rockingham County
0.60	0.60	191.7	140.0	Deep Creek CDP, Accomack County
3.30	3.30	40.0	23.6	Deerfield CDP, Augusta County
7.02	4.06	275.6	298.5	Deltaville CDP, Middlesex County
3.57	3.57	76.2	38.1	Dendron town, Surry County
0.65	0.64	698.4	307.8	Dillwyn town, Buckingham County
4.00	4.00	331.8	157.3	Dooms CDP, Augusta County
4.13	4.13	128.3	64.6	Drakes Branch town, Charlotte County
3.87	3.84	3,104.4	1,014.3	Dranesville CDP, Fairfax County
2.16	2.16	148.1	70.8	Draper CDP, Pulaski County
7.16	7.06	171.1	73.4	Dryden CDP, Lee County
1.37	1.36	1,863.2	693.4	Dublin town, Pulaski County
0.61	0.61	149.2	77.0	Duffield town, Scott County
2.46	2.43	1,893.4	739.5	Dulles Town Center CDP, Loudoun County
1.90	1.88	4,191.0	2,080.3	Dumbarton CDP, Henrico County
1.56	1.54	3,221.4	1,096.8	Dumfries town, Prince William County
0.36	0.36	922.2	497.2	Dungannon town, Scott County
2.35	2.35	3,746.0	1,288.1	Dunn Loring CDP, Fairfax County
9.01	8.81	1,679.5	714.5	East Highland Park CDP, Henrico County
2.31	2.29	638.9	300.4	East Lexington CDP, Rockbridge County
0.19	0.19	1,605.3	415.8	Eastville town, Northampton County
4.37	4.37	36.8	19.5	Ebony CDP, Brunswick County
0.78	0.76	1,369.7	714.5	Edinburg town, Shenandoah County
3.10	3.04	896.7	432.2	Elkton town, Rockingham County
1.12	1.09	827.5	354.1	Elliston CDP, Montgomery County
4.10	4.10	305.1	75.6	Emory CDP, Washington County
6.97	6.89	860.2	372.3	Emporia city, Emporia city
4.28	4.26	813.6	381.7	Enon CDP, Chesterfield County
3.64	3.64	145.1	66.8	Esmont CDP, Albemarle County
3.01	2.94	2,272.8	593.9	Ettrick CDP, Chesterfield County
3.77	3.76	116.8	59.0	Ewing CDP, Lee County
2.64	2.64	553.0	291.3	Exmore town, Northampton County
6.28	6.24	3,616.2	1,391.0	Fairfax city, Fairfax city
9.17	9.10	1,322.0	454.9	Fairfax Station CDP, Fairfax County
2.42	2.39	3,323.0	1,405.0	Fair Lakes CDP, Fairfax County
3.43	3.15	751.4	378.7	Fairlawn CDP, Pulaski County
5.05	5.00	6,044.6	2,873.4	Fair Oaks CDP, Fairfax County
1.06	1.06	226.4	65.1	Fairview CDP, Mecklenburg County
0.29	0.29	1,348.3	1,075.9	Fairview Beach CDP, King George County
2.00	2.00	6,166.0	2,744.5	Falls Church city, Falls Church city
3.27	2.98	1,434.2	567.8	Falmouth CDP, Stafford County
4.05	4.05	58.5	37.5	Fancy Gap CDP, Carroll County
7.34	7.21	1,139.5	400.1	Farmville town
0.68	0.67	792.5	409.0	Cumberland County
6.65	6.53	1,176.9	399.8	Prince Edward County
9.16	9.15	223.3	58.4	Ferrum CDP, Franklin County
1.55	1.55	567.1	293.5	Fieldale CDP, Henry County
0.24	0.24	1,470.8	595.8	Fincastle town, Botetourt County
13.56	13.51	552.3	227.8	Fishersville CDP, Augusta County
1.74	1.74	120.1	71.3	Flint Hill CDP, Rappahannock County

Table 9.

Population and Housing Units: 1990 to 2010; and Area Measurements and Density: 2010—Con.

[For information concerning historical counts and geographic change, see "User Notes." For information on confidentiality, nonsampling error, and definitions, see Appendixes]

State Place and [in Selected States] County Subdivision	Population				Housing units			
	2010	2000	1990	Percent change 2000 to 2010	2010	2000	1990	Percent change 2000 to 2010
Floris CDP, Fairfax County	8,375	(X)	(X)	(X)	2,562	(X)	(X)	(X)
Floyd town, Floyd County	425	432	396	-1.6	277	264	222	4.9
Forest CDP, Bedford County	9,106	8,006	5,624	13.7	3,922	3,294	2,287	19.1
Fort Belvoir CDP, Fairfax County	7,100	7,176	8,590	-1.1	2,018	2,056	2,106	-1.8
Fort Chiswell CDP, Wythe County	939	911	(X)	3.1	417	380	(X)	9.7
Fort Hunt CDP, Fairfax County	16,045	12,923	12,989	24.2	6,113	5,050	4,942	21.0
Fort Lee CDP, Prince George County	3,393	7,269	6,895	-53.3	866	1,445	1,495	-40.1
Franconia CDP, Fairfax County	18,245	31,907	19,882	-42.8	7,627	13,509	8,414	-43.5
Franklin city, Franklin city	8,582	8,346	7,864	2.8	3,901	3,767	3,166	3.6
Franklin Farm CDP, Fairfax County	19,288	(X)	(X)	(X)	6,197	(X)	(X)	(X)
Fredericksburg city, Fredericksburg city	24,286	19,279	19,027	26.0	10,467	8,888	8,063	17.8
Free Union CDP, Albemarle County	193	(X)	(X)	(X)	82	(X)	(X)	(X)
Fries town, Grayson County	484	614	690	-21.2	340	337	328	0.9
Front Royal town, Warren County	14,440	13,589	11,880	6.3	6,184	5,752	4,983	7.5
Gainesville CDP, Prince William County	11,481	4,382	(X)	162.0	3,959	1,842	(X)	114.9
Galax city, Galax city	7,042	6,837	6,670	3.0	3,252	3,217	2,943	1.1
Gargatha CDP, Accomack County	381	(X)	(X)	(X)	187	(X)	(X)	(X)
Gasburg CDP, Brunswick County	481	(X)	(X)	(X)	636	(X)	(X)	(X)
Gate City town, Scott County	2,034	2,159	2,214	-5.8	1,087	1,119	1,021	-2.9
George Mason CDP, Fairfax County	9,496	(X)	(X)	(X)	1,730	(X)	(X)	(X)
Glade Spring town, Washington County	1,456	1,374	1,435	6.0	670	626	611	7.0
Glasgow town, Rockbridge County	1,133	1,046	1,140	8.3	532	494	472	7.7
Glen Allen CDP, Henrico County	14,774	12,562	9,010	17.6	6,241	5,297	3,514	17.8
Glen Lyn town, Giles County	115	151	170	-23.8	58	62	53	-6.5
Glenvar CDP, Roanoke County	976	(X)	(X)	(X)	459	(X)	(X)	(X)
Gloucester Courthouse CDP, Gloucester County	2,951	2,269	2,118	30.1	1,149	907	830	26.7
Gloucester Point CDP, Gloucester County	9,402	9,429	8,509	-0.3	4,257	4,071	3,585	4.6
Goochland CDP, Goochland County	861	(X)	(X)	(X)	338	(X)	(X)	(X)
Gordonsville town	1,496	1,498	1,351	-0.1	710	688	552	3.2
Louisa County	-	11	(X)	-100.0	-	5	(X)	-100.0
Orange County	1,496	1,487	1,351	0.6	710	683	552	4.0
Goshen town, Rockbridge County	361	406	366	-11.1	192	214	186	-10.3
Gratton CDP, Tazewell County	937	(X)	(X)	(X)	412	(X)	(X)	(X)
Great Falls CDP, Fairfax County	15,427	8,549	6,945	80.5	5,179	2,852	2,308	81.6
Greenbackville CDP, Accomack County	192	(X)	(X)	(X)	145	(X)	(X)	(X)
Greenbriar CDP, Fairfax County	8,166	(X)	(X)	(X)	3,224	(X)	(X)	(X)
Greenbush CDP, Accomack County	220	(X)	(X)	(X)	96	(X)	(X)	(X)
Greenville CDP, Augusta County	832	886	(X)	-6.1	259	251	(X)	3.2
Gretna town, Pittsylvania County	1,267	1,257	1,433	0.8	686	635	593	8.0
Grottoes town	2,668	2,114	1,455	26.2	1,135	894	573	27.0
Augusta County	7	4	14	75.0	2	1	7	100.0
Rockingham County	2,661	2,110	1,441	26.1	1,133	893	566	26.9
Groveton CDP, Fairfax County	14,598	21,296	19,997	-31.5	5,634	8,275	7,998	-31.9
Grundy town, Buchanan County	1,021	1,105	1,305	-7.6	465	519	546	-10.4
Gwynn CDP, Mathews County	602	(X)	(X)	(X)	654	(X)	(X)	(X)
Halifax town, Halifax County	1,309	1,389	688	-5.8	605	583	303	3.8
Hallwood town, Accomack County	206	290	228	-29.0	108	121	115	-10.7
Hamilton town, Loudoun County	506	562	700	-10.0	232	224	269	3.6
Hampden-Sydney CDP, Prince Edward County	1,450	1,264	1,240	14.7	197	184	162	7.1
Hampton city, Hampton city	137,436	146,437	133,811	-6.1	59,566	57,311	53,623	3.9
Hanover CDP, Hanover County	252	(X)	(X)	(X)	117	(X)	(X)	(X)
Harborton CDP, Accomack County	131	(X)	(X)	(X)	94	(X)	(X)	(X)
Harrisonburg city, Harrisonburg city	48,914	40,453	30,707	20.9	17,444	13,685	10,900	27.5
Harriston CDP, Augusta County	909	(X)	(X)	(X)	369	(X)	(X)	(X)
Hayfield CDP, Fairfax County	3,909	(X)	(X)	(X)	1,465	(X)	(X)	(X)
Haymarket town, Prince William County	1,782	879	483	102.7	621	337	210	84.3
Haysi town, Dickenson County	498	186	222	167.7	128	99	110	29.3
Heathsville CDP, Northumberland County	142	(X)	(X)	(X)	102	(X)	(X)	(X)
Henry Fork CDP, Franklin County	1,234	(X)	(X)	(X)	551	(X)	(X)	(X)
Herrndon town, Fairfax County	23,292	21,655	16,139	7.6	7,813	7,190	5,786	8.7
Highland Springs CDP, Henrico County	15,711	15,137	13,823	3.8	6,621	6,040	5,485	9.6
Hillsboro town, Loudoun County	80	96	72	-16.7	38	41	34	-7.3
Hillsville town, Carroll County	2,681	2,607	2,008	2.8	1,474	1,352	944	9.0
Hiwassee CDP, Pulaski County	264	(X)	(X)	(X)	192	(X)	(X)	(X)
Hollins CDP	14,673	14,309	13,305	2.5	6,435	5,947	5,179	8.2
Botetourt County	152	140	125	8.6	72	73	59	-1.4
Roanoke County	14,521	14,169	13,180	2.5	6,363	5,874	5,120	8.3
Hollymead CDP, Albemarle County	7,690	(X)	(X)	(X)	3,013	(X)	(X)	(X)
Honaker town, Russell County	1,449	945	950	53.3	684	445	405	53.7
Hopewell city, Hopewell city	22,591	22,277	23,101	1.4	10,121	9,749	9,625	3.8
Horntown CDP, Accomack County	574	(X)	(X)	(X)	1,142	(X)	(X)	(X)
Horse Pasture CDP, Henry County	2,227	2,255	2,224	-1.2	1,026	1,021	881	0.5

Table 9.

Population and Housing Units: 1990 to 2010; and Area Measurements and Density: 2010—Con.

[For information concerning historical counts and geographic change, see "User Notes." For information on confidentiality, nonsampling error, and definitions, see Appendixes]

Area measurements in square miles		Average per square mile of land		State Place and [in Selected States] County Subdivision
Total area	Land area	Population density	Housing unit density	
2.78	2.76	3,034.4	928.3	Floris CDP, Fairfax County
0.46	0.46	923.9	602.2	Floyd town, Floyd County
13.86	13.74	662.7	285.4	Forest CDP, Bedford County
8.91	8.77	809.6	230.1	Fort Belvoir CDP, Fairfax County
13.63	13.52	69.5	30.8	Fort Chiswell CDP, Wythe County
6.26	5.85	2,742.7	1,045.0	Fort Hunt CDP, Fairfax County
5.95	5.95	570.3	145.5	Fort Lee CDP, Prince George County
3.48	3.47	5,257.9	2,198.0	Franconia CDP, Fairfax County
8.35	8.21	1,045.3	475.2	Franklin city, Franklin city
4.78	4.75	4,060.6	1,304.6	Franklin Farm CDP, Fairfax County
10.51	10.44	2,326.2	1,002.6	Fredericksburg city, Fredericksburg city
2.00	2.00	96.5	41.0	Free Union CDP, Albemarle County
0.82	0.64	756.3	531.3	Fries town, Grayson County
9.49	9.24	1,562.8	669.3	Front Royal town, Warren County
10.67	10.10	1,136.7	392.0	Gainesville CDP, Prince William County
8.28	8.24	854.6	394.7	Galax city, Galax city
2.98	2.96	128.7	63.2	Gargatha CDP, Accomack County
6.63	5.64	85.3	112.8	Gasburg CDP, Brunswick County
3.94	3.91	520.2	278.0	Gate City town, Scott County
2.53	2.52	3,768.3	686.5	George Mason CDP, Fairfax County
1.22	1.22	1,193.4	549.2	Glade Spring town, Washington County
1.51	1.48	765.5	359.5	Glasgow town, Rockbridge County
8.86	8.79	1,680.8	710.0	Glen Allen CDP, Henrico County
0.74	0.65	176.9	89.2	Glen Lyn town, Giles County
1.41	1.38	707.2	332.6	Glenvar CDP, Roanoke County
7.17	6.97	423.4	164.8	Gloucester Courthouse CDP, Gloucester County
16.37	9.40	1,000.2	452.9	Gloucester Point CDP, Gloucester County
4.52	4.47	192.6	75.6	Goochland CDP, Goochland County
0.93	0.92	1,626.1	771.7	Gordonsville town
0.04	0.04	—	—	Louisa County
0.89	0.89	1,680.9	797.8	Orange County
1.75	1.70	212.4	112.9	Goshen town, Rockbridge County
5.44	5.43	172.6	75.9	Gratton CDP, Tazewell County
25.66	25.42	606.9	203.7	Great Falls CDP, Fairfax County
0.54	0.52	369.2	278.8	Greenbackville CDP, Accomack County
1.58	1.57	5,201.3	2,053.5	Greenbriar CDP, Fairfax County
0.99	0.99	222.2	97.0	Greenbush CDP, Accomack County
3.68	3.66	227.3	70.8	Greenville CDP, Augusta County
1.75	1.73	732.4	396.5	Gretna town, Pittsylvania County
1.91	1.88	1,419.1	603.7	Grottoes town
0.04	0.03	233.3	66.7	Augusta County
1.87	1.85	1,438.4	612.4	Rockingham County
4.41	4.34	3,363.6	1,298.2	Groveton CDP, Fairfax County
5.03	4.98	205.0	93.4	Grundy town, Buchanan County
5.40	2.36	255.1	277.1	Gwynn CDP, Mathews County
3.83	3.78	346.3	160.1	Halifax town, Halifax County
0.24	0.24	858.3	450.0	Hallwood town, Accomack County
0.21	0.21	2,409.5	1,104.8	Hamilton town, Loudoun County
3.89	3.88	373.7	50.8	Hampden-Sydney CDP, Prince Edward County
136.30	51.41	2,673.3	1,158.6	Hampton city, Hampton city
1.19	1.19	211.8	98.3	Hanover CDP, Hanover County
0.38	0.38	344.7	247.4	Harborton CDP, Accomack County
17.48	17.42	2,807.9	1,001.4	Harrisonburg city, Harrisonburg city
1.60	1.58	575.3	233.5	Harriston CDP, Augusta County
1.40	1.28	3,053.9	1,144.5	Hayfield CDP, Fairfax County
0.56	0.56	3,182.1	1,108.9	Haymarket town, Prince William County
3.67	3.56	139.9	36.0	Haysi town, Dickenson County
4.12	3.98	35.7	25.6	Heathsville CDP, Northumberland County
2.73	2.72	453.7	202.6	Henry Fork CDP, Franklin County
4.28	4.27	5,454.8	1,829.7	Herndon town, Fairfax County
8.34	8.00	1,963.9	827.6	Highland Springs CDP, Henrico County
0.09	0.08	1,000.0	475.0	Hillsboro town, Loudoun County
8.89	8.88	301.9	166.0	Hillsville town, Carroll County
5.14	5.14	51.4	37.4	Hiwassee CDP, Pulaski County
8.70	8.63	1,700.2	745.7	Hollins CDP
0.53	0.53	286.8	135.8	Botetourt County
8.17	8.10	1,792.7	785.6	Roanoke County
6.53	6.46	1,190.4	466.4	Hollymead CDP, Albemarle County
1.68	1.68	862.5	407.1	Honaker town, Russell County
10.80	10.28	2,197.6	984.5	Hopewell city, Hopewell city
5.37	5.27	108.9	216.7	Horntown CDP, Accomack County
9.67	9.64	231.0	106.4	Horse Pasture CDP, Henry County

Table 9.

Population and Housing Units: 1990 to 2010; and Area Measurements and Density: 2010—Con.

[For information concerning historical counts and geographic change, see "User Notes." For information on confidentiality, nonsampling error, and definitions, see Appendixes]

State Place and [in Selected States] County Subdivision	Population				Housing units			
	2010	2000	1990	Percent change 2000 to 2010	2010	2000	1990	Percent change 2000 to 2010
Hot Springs CDP, Bath County	738	(X)	(X)	(X)	571	(X)	(X)	(X)
Huntington CDP, Fairfax County	11,267	8,325	7,489	35.3	6,409	4,860	4,426	31.9
Hurt town, Pittsylvania County	1,304	1,276	1,294	2.2	642	592	561	8.4
Hybla Valley CDP, Fairfax County	15,801	16,721	15,491	-5.5	6,060	6,515	6,411	-7.0
Idylwood CDP, Fairfax County	17,288	16,005	14,710	8.0	7,138	6,727	6,423	6.1
Independence town, Grayson County	947	971	988	-2.5	534	497	495	7.4
Independent Hill CDP, Prince William County	7,419	(X)	(X)	(X)	2,286	(X)	(X)	(X)
Innsbrook CDP, Henrico County	7,753	(X)	(X)	(X)	3,332	(X)	(X)	(X)
Iron Gate town, Alleghany County	388	404	417	-4.0	183	197	201	-7.1
Irvington town, Lancaster County	432	673	496	-35.8	374	325	325	15.1
Ivanhoe CDP, Wythe County	551	(X)	(X)	(X)	263	(X)	(X)	(X)
Ivor town, Southampton County	339	320	324	5.9	156	152	140	2.6
Ivy CDP, Albemarle County	905	(X)	(X)	(X)	378	(X)	(X)	(X)
Jarratt town	638	589	556	8.3	304	293	244	3.8
Greensville County	502	418	422	20.1	228	215	186	6.0
Sussex County	136	171	134	-20.5	76	78	58	-2.6
Jolivue CDP, Augusta County	1,129	1,037	1,092	8.9	601	594	585	1.2
Jonesville town, Lee County	1,034	995	927	3.9	606	565	423	7.3
Keller town, Accomack County	178	173	235	2.9	87	90	107	-3.3
Kenbridge town, Lunenburg County	1,257	1,253	1,264	0.3	596	579	562	2.9
Keokee CDP, Lee County	416	316	(X)	31.6	188	147	(X)	27.9
Keysville town, Charlotte County	832	817	671	1.8	401	398	314	0.8
Kilmarnock town	1,487	1,244	1,109	19.5	810	607	520	33.4
Lancaster County	1,430	1,196	1,053	19.6	779	579	491	34.5
Northumberland County	57	48	56	18.8	31	28	29	10.7
King and Queen Court House CDP, King and Queen County	85	(X)	(X)	(X)	54	(X)	(X)	(X)
King George CDP, King George County	4,457	(X)	(X)	(X)	1,681	(X)	(X)	(X)
Kings Park CDP, Fairfax County	4,333	(X)	(X)	(X)	1,453	(X)	(X)	(X)
Kings Park West CDP, Fairfax County	13,390	(X)	(X)	(X)	4,439	(X)	(X)	(X)
Kingstowne CDP, Fairfax County	15,556	(X)	(X)	(X)	7,048	(X)	(X)	(X)
King William CDP, King William County	252	(X)	(X)	(X)	111	(X)	(X)	(X)
La Crosse town, Mecklenburg County	604	618	549	-2.3	299	314	232	-4.8
Lafayette CDP, Montgomery County	449	(X)	(X)	(X)	210	(X)	(X)	(X)
Lake Barcroft CDP, Fairfax County	9,558	8,906	8,686	7.3	3,731	3,673	3,651	1.6
Lake Caroline CDP, Caroline County	2,260	(X)	(X)	(X)	1,035	(X)	(X)	(X)
Lake Holiday CDP, Frederick County	1,905	(X)	(X)	(X)	844	(X)	(X)	(X)
Lake Land'Or CDP, Caroline County	4,223	(X)	(X)	(X)	1,639	(X)	(X)	(X)
Lake Monticello CDP, Fluvanna County	9,920	6,852	2,331	44.8	4,265	2,950	1,114	44.6
Lake of the Woods CDP, Orange County	7,177	(X)	(X)	(X)	3,631	(X)	(X)	(X)
Lake Ridge CDP, Prince William County	41,058	30,404	23,862	35.0	15,678	11,265	8,488	39.2
Lakeside CDP, Henrico County	11,849	11,157	12,081	6.2	5,680	5,177	5,682	9.7
Lake Wilderness CDP, Spotsylvania County	2,669	(X)	(X)	(X)	899	(X)	(X)	(X)
Lansdowne CDP, Loudoun County	11,253	(X)	(X)	(X)	4,421	(X)	(X)	(X)
Laurel CDP, Henrico County	16,713	14,875	13,011	12.4	7,268	6,522	5,771	11.4
Laurel Hill CDP, Fairfax County	6,855	(X)	(X)	(X)	2,312	(X)	(X)	(X)
Laurel Park CDP, Henry County	675	781	(X)	-13.6	332	342	(X)	-2.9
Lawrenceville town, Brunswick County	1,438	1,275	1,486	12.8	538	459	552	17.2
Laymantown CDP, Botetourt County	1,979	2,034	1,942	-2.7	787	794	691	-0.9
Lebanon town, Russell County	3,424	3,273	3,399	4.6	1,681	1,548	1,460	8.6
Lee Mont CDP, Accomack County	125	(X)	(X)	(X)	60	(X)	(X)	(X)
Leesburg town, Loudoun County	42,616	28,311	16,202	50.5	15,119	10,671	6,994	41.7
Lexington city, Lexington city	7,042	6,867	6,959	2.5	2,546	2,376	2,311	7.2
Lincolnia CDP, Fairfax County	22,855	15,788	13,041	44.8	8,555	5,255	5,156	62.8
Linton Hall CDP, Prince William County	35,725	8,620	(X)	314.4	10,633	2,851	(X)	273.0
Loch Lomond CDP, Prince William County	3,701	3,411	3,292	8.5	1,081	1,063	1,043	1.7
Long Branch CDP, Fairfax County	7,593	(X)	(X)	(X)	2,652	(X)	(X)	(X)
Lorton CDP, Fairfax County	18,610	17,786	15,385	4.6	6,726	5,892	3,997	14.2
Loudoun Valley Estates CDP, Loudoun County	3,656	(X)	(X)	(X)	1,025	(X)	(X)	(X)
Louisa town, Louisa County	1,555	1,401	1,088	11.0	750	620	464	21.0
Lovettsville town, Loudoun County	1,613	853	749	89.1	599	325	301	84.3
Lovingston CDP, Nelson County	520	(X)	(X)	(X)	262	(X)	(X)	(X)
Lowes Island CDP, Loudoun County	10,756	(X)	(X)	(X)	3,627	(X)	(X)	(X)
Low Moor CDP, Alleghany County	258	367	(X)	-29.7	133	161	(X)	-17.4
Lunenburg CDP, Lunenburg County	165	(X)	(X)	(X)	69	(X)	(X)	(X)
Luray town, Page County	4,895	4,871	4,587	0.5	2,270	2,191	2,013	3.6
Lynchburg city, Lynchburg city	75,568	65,269	66,049	15.8	31,992	27,640	27,233	15.7
Lyndhurst CDP, Augusta County	1,490	1,527	(X)	-2.4	633	602	(X)	5.1
McKenney town, Dinwiddie County	483	482	386	0.2	215	206	174	4.4
McLean CDP, Fairfax County	48,115 ^r	38,929	38,168	23.6	17,756 ^r	14,735	14,266	20.5
McMullin CDP, Smyth County	464	(X)	(X)	(X)	208	(X)	(X)	(X)

Table 9.

Population and Housing Units: 1990 to 2010; and Area Measurements and Density: 2010—Con.

[For information concerning historical counts and geographic change, see "User Notes." For information on confidentiality, nonsampling error, and definitions, see Appendixes]

Area measurements in square miles		Average per square mile of land		State Place and [in Selected States] County Subdivision
Total area	Land area	Population density	Housing unit density	
5.57	5.57	132.5	102.5	Hot Springs CDP, Bath County
1.13	1.09	10,336.7	5,879.8	Huntington CDP, Fairfax County
3.51	3.48	374.7	184.5	Hurt town, Pittsylvania County
2.06	2.06	7,670.4	2,941.7	Hybla Valley CDP, Fairfax County
2.88	2.87	6,023.7	2,487.1	Idylwood CDP, Fairfax County
2.35	2.34	404.7	228.2	Independence town, Grayson County
8.98	8.94	829.9	255.7	Independent Hill CDP, Prince William County
4.44	4.36	1,778.2	764.2	Innsbrook CDP, Henrico County
0.35	0.33	1,175.8	554.5	Iron Gate town, Alleghany County
1.82	1.50	288.0	249.3	Irvington town, Lancaster County
2.69	2.68	205.6	98.1	Ivanhoe CDP, Wythe County
1.09	1.09	311.0	143.1	Ivor town, Southampton County
2.38	2.36	383.5	160.2	Ivy CDP, Albemarle County
1.26	1.26	506.3	241.3	Jarratt town
0.57	0.57	880.7	400.0	Greensville County
0.69	0.69	197.1	110.1	Sussex County
1.90	1.90	594.2	316.3	Jolivue CDP, Augusta County
1.26	1.26	820.6	481.0	Jonesville town, Lee County
0.36	0.36	494.4	241.7	Keller town, Accomack County
2.31	2.31	544.2	258.0	Kenbridge town, Lunenburg County
4.81	4.71	88.3	39.9	Keokee CDP, Lee County
1.16	1.16	717.2	345.7	Keysville town, Charlotte County
3.43	3.42	434.8	236.8	Kilmarnock town
3.34	3.32	430.7	234.6	Lancaster County
0.09	0.09	633.3	344.4	Northumberland County
1.23	1.23	69.1	43.9	King and Queen Court House CDP, King and Queen County
10.82	10.78	413.5	155.9	King George CDP, King George County
1.33	1.31	3,307.6	1,109.2	Kings Park CDP, Fairfax County
3.04	2.97	4,508.4	1,494.6	Kings Park West CDP, Fairfax County
2.90	2.86	5,439.2	2,464.3	Kingstowne CDP, Fairfax County
4.61	4.61	54.7	24.1	King William CDP, King William County
1.17	1.17	516.2	255.6	La Crosse town, Mecklenburg County
0.67	0.64	701.6	328.1	Lafayette CDP, Montgomery County
2.66	2.44	3,917.2	1,529.1	Lake Barcroft CDP, Fairfax County
3.27	2.84	795.8	364.4	Lake Caroline CDP, Caroline County
3.77	3.39	561.9	249.0	Lake Holiday CDP, Frederick County
4.80	4.52	934.3	362.6	Lake Land'Or CDP, Caroline County
9.48	8.85	1,120.9	481.9	Lake Monticello CDP, Fluvanna County
5.73	4.93	1,455.8	736.5	Lake of the Woods CDP, Orange County
9.69	9.35	4,391.2	1,676.8	Lake Ridge CDP, Prince William County
4.40	4.33	2,736.5	1,311.8	Lakeside CDP, Henrico County
2.18	2.09	1,277.0	430.1	Lake Wilderness CDP, Spotsylvania County
4.08	3.98	2,827.4	1,110.8	Lansdowne CDP, Loudoun County
5.43	5.39	3,100.7	1,348.4	Laurel CDP, Henrico County
4.53	4.46	1,537.0	518.4	Laurel Hill CDP, Fairfax County
1.31	1.30	519.2	255.4	Laurel Park CDP, Henry County
1.15	1.15	1,250.4	467.8	Lawrenceville town, Brunswick County
2.96	2.94	673.1	267.7	Laymantown CDP, Botetourt County
4.47	4.46	767.7	376.9	Lebanon town, Russell County
0.75	0.75	166.7	80.0	Lee Mont CDP, Accomack County
12.46	12.39	3,439.5	1,220.3	Leesburg town, Loudoun County
2.52	2.50	2,816.8	1,018.4	Lexington city, Lexington city
4.75	4.72	4,842.2	1,812.5	Lincolnia CDP, Fairfax County
12.90	12.74	2,804.2	834.6	Linton Hall CDP, Prince William County
0.71	0.71	5,212.7	1,522.5	Loch Lomond CDP, Prince William County
2.48	2.47	3,074.1	1,073.7	Long Branch CDP, Fairfax County
5.38	5.30	3,511.3	1,269.1	Lorton CDP, Fairfax County
1.89	1.88	1,944.7	545.2	Loudoun Valley Estates CDP, Loudoun County
1.84	1.83	849.7	409.8	Louisa town, Louisa County
0.88	0.88	1,833.0	680.7	Lovettsville town, Loudoun County
4.03	4.03	129.0	65.0	Lovingston CDP, Nelson County
3.10	2.96	3,633.8	1,225.3	Lowes Island CDP, Loudoun County
1.10	1.06	243.4	125.5	Low Moor CDP, Alleghany County
2.14	2.14	77.1	32.2	Lunenburg CDP, Lunenburg County
4.78	4.75	1,030.5	477.9	Luray town, Page County
49.65	49.13	1,538.1	651.2	Lynchburg city, Lynchburg city
6.09	5.99	248.7	105.7	Lyndhurst CDP, Augusta County
0.93	0.93	519.4	231.2	McKenney town, Dinwiddie County
24.88	24.79	1,940.9	716.3	McLean CDP, Fairfax County
0.99	0.98	473.5	212.2	McMullin CDP, Smyth County

Table 9.

Population and Housing Units: 1990 to 2010; and Area Measurements and Density: 2010—Con.

[For information concerning historical counts and geographic change, see "User Notes." For information on confidentiality, nonsampling error, and definitions, see Appendixes]

State Place and [in Selected States] County Subdivision	Population				Housing units			
	2010	2000	1990	Percent change 2000 to 2010	2010	2000	1990	Percent change 2000 to 2010
McNair CDP, Fairfax County	17,513	(X)	(X)	(X)	7,823	(X)	(X)	(X)
Madison town, Madison County	229	210	307	9.0	107	115	111	-7.0
Madison Heights CDP, Amherst County	11,285	11,584	11,700	-2.6	4,840	4,656	4,168	4.0
Makemie Park CDP, Accomack County	155	(X)	(X)	(X)	72	(X)	(X)	(X)
Manassas city, Manassas city	37,821	35,135	27,957	7.6	13,123	12,114	10,232	8.3
Manassas Park city, Manassas Park city	14,273	10,290	6,734	38.7	4,904	3,365	2,252	45.7
Manchester CDP, Chesterfield County	10,804	(X)	(X)	(X)	4,821	(X)	(X)	(X)
Mantua CDP, Fairfax County	7,135	7,485	6,804	-4.7	2,766	2,723	2,645	1.6
Mappsburg CDP, Accomack County	60	(X)	(X)	(X)	28	(X)	(X)	(X)
Mappsville CDP, Accomack County	440	(X)	(X)	(X)	167	(X)	(X)	(X)
Marion town, Smyth County	5,968	6,349	6,630	-6.0	2,822	2,865	2,795	-1.5
Marshall CDP, Fauquier County	1,480	(X)	(X)	(X)	578	(X)	(X)	(X)
Martinsville city, Martinsville city	13,821	15,416	16,162	-10.3	7,205	7,249	7,310	-0.6
Marumco CDP, Prince William County	35,036	(X)	(X)	(X)	11,975	(X)	(X)	(X)
Mason Neck CDP, Fairfax County	2,005	(X)	(X)	(X)	800	(X)	(X)	(X)
Massanetta Springs CDP, Rockingham County	4,833	(X)	(X)	(X)	1,999	(X)	(X)	(X)
Massanutten CDP, Rockingham County	2,291	1,945	990	17.8	2,692	1,051	793	156.1
Mathews CDP, Mathews County	555	(X)	(X)	(X)	272	(X)	(X)	(X)
Matoaca CDP, Chesterfield County	2,403	2,273	(X)	5.7	991	911	(X)	8.8
Maurertown CDP, Shenandoah County	770	(X)	(X)	(X)	337	(X)	(X)	(X)
Max Meadows CDP, Wythe County	562	512	(X)	9.8	261	235	(X)	11.1
Meadowbrook CDP, Chesterfield County	18,312	(X)	(X)	(X)	7,103	(X)	(X)	(X)
Meadow View CDP, Washington County	967	(X)	(X)	(X)	455	(X)	(X)	(X)
Mechanicsville CDP, Hanover County	36,348	30,464	22,027	19.3	14,267	11,915	8,613	19.7
Melfa town, Accomack County	408	450	428	-9.3	202	205	191	-1.5
Merrifield CDP, Fairfax County	15,212	11,170	8,399	36.2	6,477	4,534	3,679	42.9
Merrimac CDP, Montgomery County	2,133	1,751	1,713	21.8	1,142	934	858	22.3
Metompin CDP, Accomack County	551	(X)	(X)	(X)	291	(X)	(X)	(X)
Middlebrook CDP, Augusta County	213	(X)	(X)	(X)	101	(X)	(X)	(X)
Middleburg town, Loudoun County	673	632	549	6.5	414	364	293	13.7
Middletown town, Frederick County	1,265	1,015	1,061	24.6	556	432	456	28.7
Midland CDP, Fauquier County	218	(X)	(X)	(X)	94	(X)	(X)	(X)
Mineral town, Louisa County	467	424	471	10.1	204	196	202	4.1
Modest Town CDP, Accomack County	149	(X)	(X)	(X)	78	(X)	(X)	(X)
Montclair CDP, Prince William County	19,570	15,728	11,399	24.4	6,831	5,184	3,616	31.8
Monterey town, Highland County	147	158	222	-7.0	121	141	133	-14.2
Montrose CDP, Henrico County	7,993	7,018	6,405	13.9	3,579	3,081	2,760	16.2
Monross town, Westmoreland County	384	315	359	21.9	207	164	169	26.2
Montvale CDP, Bedford County	698	(X)	(X)	(X)	328	(X)	(X)	(X)
Moorefield Station CDP, Loudoun County	77	(X)	(X)	(X)	91	(X)	(X)	(X)
Motley CDP, Pittsylvania County	1,015	(X)	(X)	(X)	490	(X)	(X)	(X)
Mountain Road CDP, Halifax County	1,100	(X)	(X)	(X)	529	(X)	(X)	(X)
Mount Crawford town, Rockingham County	433	286	228	51.4	201	119	110	68.9
Mount Hermon CDP, Pittsylvania County	3,966	(X)	(X)	(X)	1,676	(X)	(X)	(X)
Mount Jackson town, Shenandoah County	1,994	1,664	1,583	19.8	843	718	687	17.4
Mount Sidney CDP, Augusta County	663	(X)	(X)	(X)	288	(X)	(X)	(X)
Mount Vernon CDP, Fairfax County	12,416	28,582	27,485	-56.6	4,773	10,926	10,834	-56.3
Narrows town, Giles County	2,029	2,111	2,082	-3.9	941	971	929	-3.1
Nassawadox town, Northampton County	499	572	564	-12.8	239	207	227	15.5
Nathalie CDP, Halifax County	183	(X)	(X)	(X)	93	(X)	(X)	(X)
Neabsco CDP, Prince William County	12,068	(X)	(X)	(X)	4,114	(X)	(X)	(X)
Nellysford CDP, Nelson County	1,076	(X)	(X)	(X)	702	(X)	(X)	(X)
Nelsonia CDP, Accomack County	523	(X)	(X)	(X)	215	(X)	(X)	(X)
New Baltimore CDP, Fauquier County	8,119	(X)	(X)	(X)	2,772	(X)	(X)	(X)
New Castle town, Craig County	153	179	152	-14.5	84	93	83	-9.7
New Church CDP, Accomack County	205	(X)	(X)	(X)	112	(X)	(X)	(X)
New Hope CDP, Augusta County	797	(X)	(X)	(X)	318	(X)	(X)	(X)
Newington CDP, Fairfax County	12,943	19,784	17,965	-34.6	4,439	6,793	6,238	-34.7
Newington Forest CDP, Fairfax County	12,442	(X)	(X)	(X)	4,338	(X)	(X)	(X)
New Kent CDP, New Kent County	239	(X)	(X)	(X)	83	(X)	(X)	(X)
New Market town, Shenandoah County	2,146	1,732	1,435	23.9	1,048	808	694	29.7
Newport News city, Newport News city	180,719	180,697	171,439	-	76,198	74,367	69,796	2.5
New River CDP, Pulaski County	244	(X)	(X)	(X)	130	(X)	(X)	(X)
Newsoms town, Southampton County	321	288	337	11.5	163	145	159	12.4
Nickselville town, Scott County	383	448	411	-14.5	204	210	179	-2.9
Nokesville CDP, Prince William County	1,354	1,236	(X)	9.5	511	462	(X)	10.6
Norfolk city, Norfolk city	242,803	234,403	261,250	3.6	95,018	94,416	98,762	0.6
North Shore CDP, Franklin County	3,094	2,112	(X)	46.5	2,950	1,919	(X)	53.7
North Springfield CDP, Fairfax County	7,274	9,173	8,996	-20.7	2,480	3,291	3,358	-24.6
Norton city, Norton city	3,958	3,904	4,247	1.4	1,945	1,946	1,845	-0.1

Table 9.

Population and Housing Units: 1990 to 2010; and Area Measurements and Density: 2010—Con.

[For information concerning historical counts and geographic change, see "User Notes." For information on confidentiality, nonsampling error, and definitions, see Appendixes]

Area measurements in square miles		Average per square mile of land		State Place and [in Selected States] County Subdivision
Total area	Land area	Population density	Housing unit density	
2.06	2.05	8,542.9	3,816.1	McNair CDP, Fairfax County
0.21	0.21	1,090.5	509.5	Madison town, Madison County
19.52	19.19	588.1	252.2	Madison Heights CDP, Amherst County
1.01	1.01	153.5	71.3	Makemie Park CDP, Accomack County
9.94	9.88	3,828.0	1,328.2	Manassas city, Manassas city
2.53	2.53	5,641.5	1,938.3	Manassas Park city, Manassas Park city
5.98	5.93	1,821.9	813.0	Manchester CDP, Chesterfield County
2.38	2.35	3,036.2	1,177.0	Mantua CDP, Fairfax County
2.27	2.26	26.5	12.4	Mappsburg CDP, Accomack County
0.79	0.79	557.0	211.4	Mappsville CDP, Accomack County
4.15	4.12	1,448.5	685.0	Marion town, Smyth County
2.89	2.88	513.9	200.7	Marshall CDP, Fauquier County
11.01	10.96	1,261.0	657.4	Martinsville city, Martinsville city
7.81	7.42	4,721.8	1,613.9	Marumscoc CDP, Prince William County
20.02	13.85	144.8	57.8	Mason Neck CDP, Fairfax County
4.82	4.75	1,017.5	420.8	Massanetta Springs CDP, Rockingham County
9.94	9.92	230.9	271.4	Massanutten CDP, Rockingham County
2.03	1.98	280.3	137.4	Mathews CDP, Mathews County
2.71	2.57	935.0	385.6	Matoaca CDP, Chesterfield County
2.17	2.16	356.5	156.0	Maurertown CDP, Shenandoah County
4.62	4.59	122.4	56.9	Max Meadows CDP, Wythe County
8.26	8.13	2,252.4	873.7	Meadowbrook CDP, Chesterfield County
4.64	4.63	208.9	98.3	Meadow View CDP, Washington County
28.43	28.31	1,283.9	504.0	Mechanicsville CDP, Hanover County
0.28	0.28	1,457.1	721.4	Melfa town, Accomack County
2.72	2.72	5,592.6	2,381.3	Merrifield CDP, Fairfax County
1.66	1.65	1,292.7	692.1	Merrimac CDP, Montgomery County
1.16	1.16	475.0	250.9	Metompskin CDP, Accomack County
7.41	7.41	28.7	13.6	Middlebrook CDP, Augusta County
1.04	1.04	647.1	398.1	Middleburg town, Loudoun County
0.78	0.78	1,621.8	712.8	Middletown town, Frederick County
4.05	4.04	54.0	23.3	Midland CDP, Fauquier County
0.89	0.89	524.7	229.2	Mineral town, Louisa County
0.59	0.59	252.5	132.2	Modest Town CDP, Accomack County
6.18	6.01	3,256.2	1,136.6	Montclair CDP, Prince William County
0.31	0.31	474.2	390.3	Monterey town, Highland County
3.27	3.20	2,497.8	1,118.4	Montrose CDP, Henrico County
1.03	1.03	372.8	201.0	Montross town, Westmoreland County
2.42	2.41	289.6	136.1	Montvale CDP, Bedford County
1.16	1.16	66.4	78.4	Moorefield Station CDP, Loudoun County
3.98	3.96	256.3	123.7	Motley CDP, Pittsylvania County
8.61	8.58	128.2	61.7	Mountain Road CDP, Halifax County
0.50	0.48	902.1	418.8	Mount Crawford town, Rockingham County
5.38	5.36	739.9	312.7	Mount Hermon CDP, Pittsylvania County
2.74	2.72	733.1	309.9	Mount Jackson town, Shenandoah County
1.66	1.66	399.4	173.5	Mount Sidney CDP, Augusta County
6.07	5.24	2,369.5	910.9	Mount Vernon CDP, Fairfax County
1.34	1.26	1,610.3	746.8	Narrows town, Giles County
0.79	0.79	631.6	302.5	Nassawadox town, Northampton County
3.00	2.98	61.4	31.2	Nathalie CDP, Halifax County
4.86	4.61	2,617.8	892.4	Neabsco CDP, Prince William County
9.60	9.55	112.7	73.5	Nellysford CDP, Nelson County
1.74	1.74	300.6	123.6	Nelsonia CDP, Accomack County
12.26	12.01	676.0	230.8	New Baltimore CDP, Fauquier County
0.17	0.16	956.3	525.0	New Castle town, Craig County
1.89	1.89	108.5	59.3	New Church CDP, Accomack County
5.79	5.78	137.9	55.0	New Hope CDP, Augusta County
4.60	4.55	2,844.6	975.6	Newington CDP, Fairfax County
3.36	3.31	3,758.9	1,310.6	Newington Forest CDP, Fairfax County
4.48	4.48	53.3	18.5	New Kent CDP, New Kent County
2.04	2.03	1,057.1	516.3	New Market town, Shenandoah County
119.48	68.71	2,630.2	1,109.0	Newport News city, Newport News city
0.39	0.39	625.6	333.3	New River CDP, Pulaski County
0.50	0.50	642.0	326.0	Newsoms town, Southampton County
0.49	0.48	797.9	425.0	Nickelsville town, Scott County
9.67	9.61	140.9	53.2	Nokesville CDP, Prince William County
96.35	54.12	4,486.4	1,755.7	Norfolk city, Norfolk city
20.12	13.67	226.3	215.8	North Shore CDP, Franklin County
1.55	1.54	4,723.4	1,610.4	North Springfield CDP, Fairfax County
7.52	7.48	529.1	260.0	Norton city, Norton city

Table 9.

Population and Housing Units: 1990 to 2010; and Area Measurements and Density: 2010—Con.

[For information concerning historical counts and geographic change, see "User Notes." For information on confidentiality, nonsampling error, and definitions, see Appendixes]

State Place and [in Selected States] County Subdivision	Population				Housing units			
	2010	2000	1990	Percent change 2000 to 2010	2010	2000	1990	Percent change 2000 to 2010
Nottoway Court House CDP, Nottoway County	84	(X)	(X)	(X)	40	(X)	(X)	(X)
Oak Grove CDP, Loudoun County	1,777	(X)	(X)	(X)	540	(X)	(X)	(X)
Oak Hall CDP, Accomack County	255	(X)	(X)	(X)	124	(X)	(X)	(X)
Oak Level CDP, Henry County	857	885	(X)	-3.2	439	465	(X)	-5.6
Oakton CDP, Fairfax County	34,166	29,348	24,610	16.4	13,691	11,392	9,921	20.2
Occoquan town	934	759	351	23.1	569	443	232	28.4
Fairfax County	-	-	(X)	-	-	-	(X)	-
Prince William County	934	759	351	23.1	569	443	232	28.4
Onancock town, Accomack County	1,263	1,525	1,434	-17.2	753	733	705	2.7
Onley town, Accomack County	516	496	532	4.0	288	271	276	6.3
Opal CDP, Fauquier County	691	(X)	(X)	(X)	232	(X)	(X)	(X)
Orange town, Orange County	4,721	4,123	2,582	14.5	1,991	1,712	1,063	16.3
Painter town, Accomack County	229	246	259	-6.9	113	117	113	-3.4
Palmyra CDP, Fluvanna County	104	(X)	(X)	(X)	55	(X)	(X)	(X)
Pamplin City town	219	199	208	10.1	104	89	102	16.9
Appomattox County	188	192	182	-2.1	87	82	87	6.1
Prince Edward County	31	7	26	342.9	17	7	15	142.9
Pantops CDP, Albemarle County	3,027	(X)	(X)	(X)	1,860	(X)	(X)	(X)
Parksley town, Accomack County	842	837	779	0.6	407	405	393	0.5
Parrott CDP, Pulaski County	435	(X)	(X)	(X)	228	(X)	(X)	(X)
Passapatanzy CDP, King George County	1,283	(X)	(X)	(X)	439	(X)	(X)	(X)
Pastoria CDP, Accomack County	649	(X)	(X)	(X)	295	(X)	(X)	(X)
Patrick Springs CDP, Patrick County	1,845	2,068	(X)	-10.8	937	966	(X)	-3.0
Pearisburg town, Giles County	2,786	2,729	2,064	2.1	1,349	1,279	925	5.5
Pembroke town, Giles County	1,128	1,134	1,064	-0.5	555	520	483	6.7
Penhook CDP, Franklin County	801	726	(X)	10.3	961	694	(X)	38.5
Pennington Gap town, Lee County	1,781	1,781	1,922	-	962	950	931	1.3
Petersburg city, Petersburg city	32,420	33,740	37,027	-3.9	16,326	15,955	16,196	2.3
Phenix town, Charlotte County	226	200	260	13.0	117	94	113	24.5
Pimmit Hills CDP, Fairfax County	6,094	6,152	6,019	-0.9	2,324	2,299	2,271	1.1
Piney Mountain CDP, Albemarle County	1,130	(X)	(X)	(X)	452	(X)	(X)	(X)
Plum Creek CDP, Montgomery County	1,524	(X)	(X)	(X)	664	(X)	(X)	(X)
Pocahontas town, Tazewell County	389	441	513	-11.8	215	230	303	-6.5
Poquoson city, Poquoson city	12,150	11,566	11,005	5.0	4,726	4,300	3,890	9.9
Port Royal town, Caroline County	126	170	204	-25.9	75	90	96	-16.7
Portsmouth city, Portsmouth city	95,535	100,565	103,910	-5.0	40,806	41,605	42,283	-1.9
Potomac Mills CDP, Prince William County	5,614	(X)	(X)	(X)	1,763	(X)	(X)	(X)
Pound town, Wise County	1,037	1,089	995	-4.8	502	516	466	-2.7
Prices Fork CDP, Montgomery County	1,066	(X)	(X)	(X)	470	(X)	(X)	(X)
Prince George CDP, Prince George County	2,066	(X)	(X)	(X)	892	(X)	(X)	(X)
Pulaski town, Pulaski County	9,086	9,473	9,985	-4.1	4,511	4,517	4,376	-0.1
Pungoteague CDP, Accomack County	347	(X)	(X)	(X)	160	(X)	(X)	(X)
Purcellville town, Loudoun County	7,727	3,584	1,744	115.6	2,491	1,292	746	92.8
Quantico town, Prince William County	480	561	670	-14.4	308	359	381	-14.2
Quantico Base CDP	4,452	6,571	7,425	-32.2	1,071	1,645	1,618	-34.9
Prince William County	4,452	6,345	7,425	-29.8	1,070	1,645	1,618	-35.0
Stafford County	-	226	-	-100.0	1	-	-	-
Quincy CDP, Accomack County	282	(X)	(X)	(X)	205	(X)	(X)	(X)
Radford city, Radford city	16,408	15,859	15,940	3.5	6,427	6,137	5,496	4.7
Raven CDP	2,270	2,593	2,640	-12.5	1,081	1,219	1,062	-11.3
Russell County	355	419	404	-15.3	161	197	167	-18.3
Tazewell County	1,915	2,174	2,236	-11.9	920	1,022	895	-10.0
Ravenworth CDP, Fairfax County	2,466	(X)	(X)	(X)	857	(X)	(X)	(X)
Remington town, Fauquier County	598	624	460	-4.2	256	255	211	0.4
Reston CDP, Fairfax County	58,404	56,407	48,556	3.5	26,787	24,210	19,999	10.6
Rich Creek town, Giles County	774	665	670	16.4	326	312	314	4.5
Richlands town, Tazewell County	5,823	4,144	4,456	40.5	2,860	2,137	1,995	33.8
Richmond city, Richmond city	204,214	197,790	202,798	3.2	98,349	92,282	94,158	6.6
Ridgeway town, Henry County	742	825	752	-10.1	361	346	318	4.3
Riner CDP, Montgomery County	859	(X)	(X)	(X)	353	(X)	(X)	(X)
Rivanna CDP, Albemarle County	1,860	(X)	(X)	(X)	780	(X)	(X)	(X)
Riverdale CDP, Halifax County	956	(X)	(X)	(X)	486	(X)	(X)	(X)
Riverview CDP, Wise County	782	(X)	(X)	(X)	325	(X)	(X)	(X)
Roanoke city, Roanoke city	97,032	94,911	96,509	2.2	47,453	45,257	44,430	4.9
Rockwood CDP, Chesterfield County	8,431	(X)	(X)	(X)	3,423	(X)	(X)	(X)
Rocky Mount town, Franklin County	4,799	4,066	4,098	18.0	2,249	1,796	1,730	25.2
Rose Hill CDP, Fairfax County	20,226	15,058	12,675	34.3	7,447	5,783	4,840	28.8
Rose Hill CDP, Lee County	799	714	(X)	11.9	391	344	(X)	13.7
Round Hill town, Loudoun County	539	500	514	7.8	218	177	193	23.2
Ruckersville CDP, Greene County	1,141	(X)	(X)	(X)	512	(X)	(X)	(X)
Rural Retreat town, Wythe County	1,483	1,350	972	9.9	695	629	426	10.5
Rushmere CDP, Isle of Wight County	1,018	1,083	1,064	-6.0	533	529	524	0.8

Table 9.

Population and Housing Units: 1990 to 2010; and Area Measurements and Density: 2010—Con.

[For information concerning historical counts and geographic change, see "User Notes." For information on confidentiality, nonsampling error, and definitions, see Appendixes]

Area measurements in square miles		Average per square mile of land		State Place and [in Selected States] County Subdivision
Total area	Land area	Population density	Housing unit density	
1.25	1.25	67.2	32.0	Nottoway Court House CDP, Nottoway County
1.18	1.17	1,518.8	461.5	Oak Grove CDP, Loudoun County
1.10	1.10	231.8	112.7	Oak Hall CDP, Accomack County
6.07	6.07	141.2	72.3	Oak Level CDP, Henry County
9.79	9.75	3,504.2	1,404.2	Oakton CDP, Fairfax County
0.21	0.17	5,494.1	3,347.1	Occoquan town
0.02	—	—	—	Fairfax County
0.19	0.17	5,494.1	3,347.1	Prince William County
1.05	1.05	1,202.9	717.1	Onancock town, Accomack County
0.82	0.81	637.0	355.6	Onley town, Accomack County
3.16	3.14	220.1	73.9	Opal CDP, Fauquier County
3.32	3.31	1,426.3	601.5	Orange town, Orange County
0.64	0.64	357.8	176.6	Painter town, Accomack County
1.43	1.42	73.2	38.7	Palmyra CDP, Fluvanna County
0.32	0.32	684.4	325.0	Pamplin City town
0.28	0.28	671.4	310.7	Appomattox County
0.03	0.03	1,033.3	566.7	Prince Edward County
2.22	2.14	1,414.5	869.2	Pantops CDP, Albemarle County
0.62	0.62	1,358.1	656.5	Parksley town, Accomack County
3.73	3.31	131.4	68.9	Parrott CDP, Pulaski County
2.04	2.04	628.9	215.2	Passapatanzy CDP, King George County
2.22	2.21	293.7	133.5	Pastoria CDP, Accomack County
15.54	15.54	118.7	60.3	Patrick Springs CDP, Patrick County
3.16	3.16	881.6	426.9	Pearisburg town, Giles County
1.10	1.10	1,025.5	504.5	Pembroke town, Giles County
12.66	11.18	71.6	86.0	Penhook CDP, Franklin County
1.64	1.62	1,099.4	593.8	Pennington Gap town, Lee County
23.18	22.93	1,413.9	712.0	Petersburg city, Petersburg city
1.15	1.15	196.5	101.7	Phenix town, Charlotte County
1.48	1.48	4,117.6	1,570.3	Pimmit Hills CDP, Fairfax County
1.17	1.15	982.6	393.0	Piney Mountain CDP, Albemarle County
1.54	1.54	989.6	431.2	Plum Creek CDP, Montgomery County
0.53	0.52	748.1	413.5	Pocahontas town, Tazewell County
78.43	15.32	793.1	308.5	Poquoson city, Poquoson city
0.11	0.10	1,260.0	750.0	Port Royal town, Caroline County
46.73	33.65	2,839.1	1,212.7	Portsmouth city, Portsmouth city
4.04	4.03	1,393.1	437.5	Potomac Mills CDP, Prince William County
2.58	2.58	401.9	194.6	Pound town, Wise County
2.02	2.02	527.7	232.7	Prices Fork CDP, Montgomery County
6.27	6.27	329.5	142.3	Prince George CDP, Prince George County
7.96	7.90	1,150.1	571.0	Pulaski town, Pulaski County
2.60	2.60	133.5	61.5	Pungoteague CDP, Accomack County
3.16	3.15	2,453.0	790.8	Purcellville town, Loudoun County
0.07	0.07	6,857.1	4,400.0	Quantico town, Prince William County
8.12	7.01	635.1	152.8	Quantico Base CDP
7.54	6.52	682.8	164.1	Prince William County
0.58	0.48	—	2.1	Stafford County
1.12	1.12	251.8	183.0	Quinby CDP, Accomack County
10.21	9.87	1,662.4	651.2	Radford city, Radford city
6.55	6.52	348.2	165.8	Raven CDP
0.87	0.87	408.0	185.1	Russell County
5.68	5.65	338.9	162.8	Tazewell County
0.98	0.88	2,802.3	973.9	Ravensworth CDP, Fairfax County
0.22	0.22	2,718.2	1,163.6	Remington town, Fauquier County
15.66	15.33	3,809.8	1,747.4	Reston CDP, Fairfax County
0.85	0.83	932.5	392.8	Rich Creek town, Giles County
5.77	5.72	1,018.0	500.0	Richlands town, Tazewell County
62.46	59.81	3,414.4	1,644.4	Richmond city, Richmond city
0.95	0.95	781.1	380.0	Ridgeway town, Henry County
1.46	1.46	588.4	241.8	Riner CDP, Montgomery County
2.73	2.72	683.8	286.8	Rivanna CDP, Albemarle County
8.29	8.14	117.4	59.7	Riverdale CDP, Halifax County
0.58	0.57	1,371.9	570.2	Riverview CDP, Wise County
42.90	42.56	2,279.9	1,115.0	Roanoke city, Roanoke city
5.42	5.34	1,578.8	641.0	Rockwood CDP, Chesterfield County
6.87	6.84	701.6	328.8	Rocky Mount town, Franklin County
5.57	5.56	3,637.8	1,339.4	Rose Hill CDP, Fairfax County
3.43	3.43	232.9	114.0	Rose Hill CDP, Lee County
0.37	0.37	1,456.8	589.2	Round Hill town, Loudoun County
2.77	2.75	414.9	186.2	Ruckersville CDP, Greene County
2.29	2.29	647.6	303.5	Rural Retreat town, Wythe County
8.41	8.25	123.4	64.6	Rushmere CDP, Isle of Wight County

Table 9.

Population and Housing Units: 1990 to 2010; and Area Measurements and Density: 2010—Con.

[For information concerning historical counts and geographic change, see "User Notes." For information on confidentiality, nonsampling error, and definitions, see Appendixes]

State Place and [in Selected States] County Subdivision	Population				Housing units			
	2010	2000	1990	Percent change 2000 to 2010	2010	2000	1990	Percent change 2000 to 2010
Rustburg CDP, Campbell County	1,431	1,271	(X)	12.6	584	518	(X)	12.7
St. Charles town, Lee County	128	159	206	-19.5	66	72	86	-8.3
St. Paul town	970	1,000	1,007	-3.0	475	496	419	-4.2
Russell County	198	216	180	-8.3	87	90	69	-3.3
Wise County	772	784	827	-1.5	388	406	350	-4.4
Salem city, Salem city	24,802	24,747	23,797	0.2	10,832	10,403	9,624	4.1
Saltville town	2,077	2,204	2,300	-5.8	967	1,003	962	-3.6
Smyth County	1,866	1,939	2,043	-3.8	872	895	849	-2.6
Washington County	211	265	257	-20.4	95	108	113	-12.0
Saluda CDP, Middlesex County	769	(X)	(X)	(X)	236	(X)	(X)	(X)
Sandston CDP, Henrico County	7,571	(X)	(X)	(X)	3,345	(X)	(X)	(X)
Sandy Level CDP, Henry County	484	689	(X)	-29.8	280	277	(X)	1.1
Sanford CDP, Accomack County	212	(X)	(X)	(X)	127	(X)	(X)	(X)
Savage Town CDP, Accomack County	78	(X)	(X)	(X)	42	(X)	(X)	(X)
Savageville CDP, Accomack County	175	(X)	(X)	(X)	94	(X)	(X)	(X)
Saxis town, Accomack County	241	337	367	-28.5	179	193	192	-7.3
Schuyler CDP, Nelson County	298	(X)	(X)	(X)	159	(X)	(X)	(X)
Scotland CDP, Surry County	203	(X)	(X)	(X)	155	(X)	(X)	(X)
Scottsburg town, Halifax County	119	155	152	-23.2	63	68	64	-7.4
Scottsville town	566	555	239	2.0	308	300	121	2.7
Albemarle County	531	530	220	0.2	291	283	111	2.8
Fluvanna County	35	25	19	40.0	17	17	10	-
Sedley CDP, Southampton County	470	(X)	(X)	(X)	216	(X)	(X)	(X)
Selma CDP, Alleghany County	529	485	(X)	9.1	235	217	(X)	8.3
Seven Corners CDP, Fairfax County	9,255	8,701	7,280	6.4	3,767	3,378	3,346	11.5
Seven Mile Ford CDP, Smyth County	783	(X)	(X)	(X)	400	(X)	(X)	(X)
Shawneeland CDP, Frederick County	1,873	(X)	(X)	(X)	839	(X)	(X)	(X)
Shawsville CDP, Montgomery County	1,310	1,029	1,260	27.3	635	443	422	43.3
Shenandoah town, Page County	2,373	1,878	2,213	26.4	1,076	812	752	32.5
Shenandoah Farms CDP	3,033	(X)	(X)	(X)	1,396	(X)	(X)	(X)
Clarke County	31	(X)	(X)	(X)	17	(X)	(X)	(X)
Warren County	3,002	(X)	(X)	(X)	1,379	(X)	(X)	(X)
Shenandoah Retreat CDP, Clarke County	518	(X)	(X)	(X)	270	(X)	(X)	(X)
Shenandoah Shores CDP, Warren County	934	(X)	(X)	(X)	355	(X)	(X)	(X)
Sherando CDP, Augusta County	688	665	(X)	3.5	310	281	(X)	10.3
Shipman CDP, Nelson County	507	(X)	(X)	(X)	261	(X)	(X)	(X)
Short Pump CDP, Henrico County	24,729	182	(X)	13487.4	9,795	77	(X)	12620.8
Skyland Estates CDP, Warren County	830	(X)	(X)	(X)	409	(X)	(X)	(X)
Smithfield town, Isle of Wight County	8,089	6,324	4,686	27.9	3,323	2,552	1,859	30.2
Snowville CDP, Pulaski County	149	(X)	(X)	(X)	65	(X)	(X)	(X)
South Boston town, Halifax County	8,142	8,491	6,997	-4.1	3,866	3,946	2,997	-2.0
Southern Gateway CDP, Stafford County	2,805	(X)	(X)	(X)	1,240	(X)	(X)	(X)
Southampton Meadows CDP, Southampton County	592	(X)	(X)	(X)	221	(X)	(X)	(X)
South Hill town, Mecklenburg County	4,650	4,403	4,217	5.6	2,227	1,988	1,822	12.0
South Riding CDP, Loudoun County	24,256	(X)	(X)	(X)	7,653	(X)	(X)	(X)
South Run CDP, Fairfax County	6,389	(X)	(X)	(X)	2,113	(X)	(X)	(X)
Southside Chesconessex CDP, Accomack County	131	(X)	(X)	(X)	99	(X)	(X)	(X)
Sperryville CDP, Rappahannock County	342	(X)	(X)	(X)	179	(X)	(X)	(X)
Spotsylvania Courthouse CDP, Spotsylvania County	4,239	3,833	2,694	10.6	1,525	1,268	918	20.3
Springfield CDP, Fairfax County	30,484	30,417	23,706	0.2	10,630	10,832	8,790	-1.9
Springville CDP, Tazewell County	1,371	(X)	(X)	(X)	618	(X)	(X)	(X)
Stafford Courthouse CDP, Stafford County	4,320	(X)	(X)	(X)	1,188	(X)	(X)	(X)
Stanardsville town, Greene County	367	476	257	-22.9	182	196	124	-7.1
Stanley town, Page County	1,689	1,326	1,186	27.4	769	598	498	28.6
Stanleytown CDP, Henry County	1,422	1,515	1,563	-6.1	745	723	699	3.0
Staunton city, Staunton city	23,746	23,853	24,461	-0.4	11,738	10,427	10,003	12.6
Stephens City town, Frederick County	1,829	1,146	1,186	59.6	835	546	485	52.9
Sterling CDP, Loudoun County	27,822	(X)	(X)	(X)	9,603	(X)	(X)	(X)
Stone Ridge CDP, Loudoun County	7,214	(X)	(X)	(X)	2,450	(X)	(X)	(X)
Stony Creek town, Sussex County	198	202	271	-2.0	108	118	127	-8.5
Strasburg town, Shenandoah County	6,398	4,017	3,762	59.3	2,950	1,877	1,604	57.2
Stuart town, Patrick County	1,408	961	965	46.5	731	516	483	41.7
Stuarts Draft CDP, Augusta County	9,235	8,367	5,087	10.4	3,962	3,279	1,913	20.8
Sudley CDP, Prince William County	16,203	7,719	7,321	109.9	5,377	2,703	2,571	98.9
Suffolk city, Suffolk city	84,585	63,677	52,143	32.8	33,035	24,704	20,011	33.7
Sugar Grove CDP, Smyth County	758	741	(X)	2.3	374	365	(X)	2.5
Sugarland Run CDP, Loudoun County	11,799	(X)	(X)	(X)	3,716	(X)	(X)	(X)
Surry town, Surry County	244	262	192	-6.9	118	119	98	-0.8
Sussex CDP, Sussex County	256	(X)	(X)	(X)	71	(X)	(X)	(X)
Tangier town, Accomack County	727	691	659	5.2	377	311	277	21.2
Tappahannock town, Essex County	2,375	2,138	1,629	11.1	1,131	984	747	14.9
Tasley CDP, Accomack County	300	(X)	(X)	(X)	147	(X)	(X)	(X)

Table 9.

Population and Housing Units: 1990 to 2010; and Area Measurements and Density: 2010—Con.

[For information concerning historical counts and geographic change, see "User Notes." For information on confidentiality, nonsampling error, and definitions, see Appendixes]

Area measurements in square miles		Average per square mile of land		State Place and [in Selected States] County Subdivision
Total area	Land area	Population density	Housing unit density	
12.62	12.51	114.4	46.7	Rustburg CDP, Campbell County
0.18	0.18	711.1	366.7	St. Charles town, Lee County
1.38	1.33	729.3	357.1	St. Paul town
0.33	0.31	638.7	280.6	Russell County
1.05	1.02	756.9	380.4	Wise County
14.54	14.44	1,717.6	750.1	Salem city, Salem city
8.10	7.91	262.6	122.3	Saltville town
6.29	6.10	305.9	143.0	Smyth County
1.81	1.81	116.6	52.5	Washington County
3.25	3.25	236.6	72.6	Saluda CDP, Middlesex County
9.94	9.87	767.1	338.9	Sandston CDP, Henrico County
6.79	6.75	71.7	41.5	Sandy Level CDP, Henry County
2.89	2.87	73.9	44.3	Sanford CDP, Accomack County
0.30	0.30	260.0	140.0	Savage Town CDP, Accomack County
1.07	1.07	163.6	87.9	Savageville CDP, Accomack County
0.43	0.42	573.8	426.2	Saxis town, Accomack County
1.57	1.55	192.3	102.6	Schuylers CDP, Nelson County
0.91	0.91	223.1	170.3	Scotland CDP, Surry County
0.70	0.69	172.5	91.3	Scottsburg town, Halifax County
1.54	1.53	369.9	201.3	Scottsville town
1.50	1.48	358.8	196.6	Albemarle County
0.05	0.05	700.0	340.0	Fluvanna County
3.38	3.38	139.1	63.9	Sedley CDP, Southampton County
0.39	0.39	1,356.4	602.6	Selma CDP, Alleghany County
0.69	0.68	13,610.3	5,539.7	Seven Corners CDP, Fairfax County
1.46	1.44	543.8	277.8	Seven Mile Ford CDP, Smyth County
7.39	7.36	254.5	114.0	Shawneeland CDP, Frederick County
2.40	2.38	550.4	266.8	Shawsville CDP, Montgomery County
2.26	2.18	1,088.5	493.6	Shenandoah town, Page County
11.48	11.33	267.7	123.2	Shenandoah Farms CDP
0.17	0.17	182.4	100.0	Clarke County
11.31	11.16	269.0	123.6	Warren County
1.58	1.51	343.0	178.8	Shenandoah Retreat CDP, Clarke County
1.07	0.97	962.9	366.0	Shenandoah Shores CDP, Warren County
7.14	7.07	97.3	43.8	Sherando CDP, Augusta County
2.70	2.70	187.8	96.7	Shipman CDP, Nelson County
9.07	8.95	2,763.0	1,094.4	Short Pump CDP, Henrico County
2.40	2.39	347.3	171.1	Skyland Estates CDP, Warren County
10.39	9.48	853.3	350.5	Smithfield town, Isle of Wight County
2.20	2.17	68.7	30.0	Snowville CDP, Pulaski County
13.15	13.06	623.4	296.0	South Boston town, Halifax County
3.23	3.22	871.1	385.1	Southern Gateway CDP, Stafford County
0.29	0.29	2,041.4	762.1	Southampton Meadows CDP, Southampton County
9.85	9.83	473.0	226.6	South Hill town, Mecklenburg County
6.97	6.90	3,515.4	1,109.1	South Riding CDP, Loudoun County
2.60	2.53	2,525.3	835.2	South Run CDP, Fairfax County
1.35	1.35	97.0	73.3	Southside Chesconessex CDP, Accomack County
0.89	0.89	384.3	201.1	Sperryville CDP, Rappahannock County
10.52	10.43	406.4	146.2	Spotsylvania Courthouse CDP, Spotsylvania County
7.94	7.88	3,868.5	1,349.0	Springfield CDP, Fairfax County
7.47	7.47	183.5	82.7	Springville CDP, Tazewell County
4.29	4.28	1,009.3	277.6	Stafford Courthouse CDP, Stafford County
0.36	0.36	1,019.4	505.6	Stanardsville town, Greene County
1.43	1.43	1,181.1	537.8	Stanley town, Page County
2.71	2.71	524.7	274.9	Stanleytown CDP, Henry County
20.04	19.98	1,188.5	587.5	Staunton city, Staunton city
2.42	2.39	765.3	349.4	Stephens City town, Frederick County
5.51	5.48	5,077.0	1,752.4	Sterling CDP, Loudoun County
2.54	2.52	2,862.7	972.2	Stone Ridge CDP, Loudoun County
0.58	0.58	341.4	186.2	Stony Creek town, Sussex County
3.81	3.75	1,706.1	786.7	Strasburg town, Shenandoah County
3.24	3.24	434.6	225.6	Stuart town, Patrick County
20.02	19.82	465.9	199.9	Stuarts Draft CDP, Augusta County
2.79	2.77	5,849.5	1,941.2	Sudley CDP, Prince William County
429.09	400.17	211.4	82.6	Suffolk city, Suffolk city
2.92	2.91	260.5	128.5	Sugar Grove CDP, Smyth County
2.03	2.01	5,870.1	1,848.8	Sugarland Run CDP, Loudoun County
0.83	0.83	294.0	142.2	Surry town, Surry County
4.70	4.70	54.5	15.1	Sussex CDP, Sussex County
1.25	1.25	581.6	301.6	Tangier town, Accomack County
2.67	2.59	917.0	436.7	Tappahannock town, Essex County
1.07	1.07	280.4	137.4	Tasley CDP, Accomack County

Table 9.

Population and Housing Units: 1990 to 2010; and Area Measurements and Density: 2010—Con.

[For information concerning historical counts and geographic change, see "User Notes." For information on confidentiality, nonsampling error, and definitions, see Appendixes]

State Place and [in Selected States] County Subdivision	Population				Housing units			
	2010	2000	1990	Percent change 2000 to 2010	2010	2000	1990	Percent change 2000 to 2010
Tazewell town, Tazewell County	4,627	4,206	4,176	10.0	2,204	1,804	1,773	22.2
Temperanceville CDP, Accomack County	358	(X)	(X)	(X)	167	(X)	(X)	(X)
Templeton CDP, Prince George County	431	(X)	(X)	(X)	189	(X)	(X)	(X)
The Plains town, Fauquier County	217	266	219	-18.4	105	118	97	-11.0
Thynedale CDP, Mecklenburg County	197	(X)	(X)	(X)	85	(X)	(X)	(X)
Timberlake CDP, Campbell County	12,183	10,683	10,314	14.0	5,487	4,707	4,126	16.6
Timberville town, Rockingham County	2,522	1,739	1,596	45.0	1,166	770	680	51.4
Toms Brook town, Shenandoah County	258	255	227	1.2	111	103	87	7.8
Triangle CDP, Prince William County	8,188	5,500	4,740	48.9	3,143	2,318	2,195	35.6
Troutdale town, Grayson County	178	194	196	-8.2	107	111	108	-3.6
Troutville town, Botetourt County	431	432	455	-0.2	226	202	205	11.9
Tuckahoe CDP, Henrico County	44,990	43,242	42,629	4.0	19,679	18,647	18,183	5.5
Twin Lakes CDP, Greene County	1,647	(X)	(X)	(X)	553	(X)	(X)	(X)
Tysons Corner CDP, Fairfax County	19,627	18,540	13,124	5.9	10,637	9,474	7,051	12.3
Union Hall CDP, Franklin County	1,138	957	(X)	18.9	1,215	813	(X)	49.4
Union Level CDP, Mecklenburg County	188	(X)	(X)	(X)	77	(X)	(X)	(X)
University Center CDP, Loudoun County	3,586	(X)	(X)	(X)	1,720	(X)	(X)	(X)
University of Virginia CDP, Albemarle County	7,704	(X)	(X)	(X)	1,379	(X)	(X)	(X)
Urbanna town, Middlesex County	476	543	529	-12.3	368	354	349	4.0
Vansant CDP, Buchanan County	470	989	1,187	-52.5	282	500	507	-43.6
Verona CDP, Augusta County	4,239	3,638	3,479	16.5	1,556	1,562	1,353	-0.4
Victoria town, Lunenburg County	1,725	1,821	1,830	-5.3	888	903	826	-1.7
Vienna town, Fairfax County	15,687	14,453	14,852	8.5	5,686	5,438	5,474	4.6
Villa Heights CDP, Henry County	717	845	1,021	-15.1	350	358	451	-2.2
Vinton town, Roanoke County	8,098	7,782	7,643	4.1	3,774	3,471	3,301	8.7
Virgillina town, Halifax County	154	159	161	-3.1	87	86	75	1.2
Virginia Beach city, Virginia Beach city	437,994	425,257	393,089	3.0	177,879	162,277	147,037	9.6
Wachapreague town, Accomack County	232	236	291	-1.7	230	225	223	2.2
Wakefield CDP, Fairfax County	11,275	(X)	(X)	(X)	3,931	(X)	(X)	(X)
Wakefield town, Sussex County	927	1,038	1,070	-10.7	455	485	461	-6.2
Warfield CDP, Brunswick County	115	(X)	(X)	(X)	61	(X)	(X)	(X)
Warm Springs CDP, Bath County	123	(X)	(X)	(X)	108	(X)	(X)	(X)
Warrenton town, Fauquier County	9,611	6,670	4,882	44.1	3,966	2,856	2,156	38.9
Warsaw town, Richmond County	1,512	1,375	961	10.0	555	468	370	18.6
Washington town, Rappahannock County	135	183	198	-26.2	97	117	97	-17.1
Wattsville CDP, Accomack County	1,128	(X)	(X)	(X)	582	(X)	(X)	(X)
Waverly town, Sussex County	2,149	2,309	2,223	-6.9	936	960	869	-2.5
Waynesboro city, Waynesboro city	21,006	19,520	18,549	7.6	9,717	8,863	7,902	9.6
Weber City town, Scott County	1,327	1,333	1,377	-0.5	683	689	649	-0.9
West Falls Church CDP, Fairfax County	29,207	27,422	25,782	6.5	10,586	10,227	10,274	3.5
Westlake Corner CDP, Franklin County	976	899	(X)	8.6	663	515	(X)	28.7
West Point town, King William County	3,306	2,866	2,938	15.4	1,379	1,151	1,184	19.8
West Springfield CDP, Fairfax County	22,460	28,378	28,126	-20.9	8,556	10,425	10,184	-17.9
Weyers Cave CDP, Augusta County	2,473	1,225	(X)	101.9	910	490	(X)	85.7
White Stone town, Lancaster County	352	358	372	-1.7	183	187	190	-2.1
Whitesville CDP, Accomack County	219	(X)	(X)	(X)	114	(X)	(X)	(X)
Williamsburg city, Williamsburg city	14,068	11,998	11,409	17.3	5,176	3,880	3,706	33.4
Winchester city, Winchester city	26,203	23,585	21,947	11.1	11,872	10,587	9,808	12.1
Windsor town, Isle of Wight County	2,626	916	1,025	186.7	1,059	422	447	150.9
Wintergreen CDP	165	(X)	(X)	(X)	2,291	(X)	(X)	(X)
Augusta County	19	(X)	(X)	(X)	172	(X)	(X)	(X)
Nelson County	146	(X)	(X)	(X)	2,119	(X)	(X)	(X)
Wise town, Wise County	3,286	3,255	3,193	1.0	1,659	1,594	1,419	4.1
Wolf Trap CDP, Fairfax County	16,131	14,001	13,133	15.2	5,361	4,606	4,112	16.4
Woodbridge CDP, Prince William County	4,055	31,941	26,401	-87.3	1,806	11,026	9,513	-83.6
Woodburn CDP, Fairfax County	8,480	(X)	(X)	(X)	3,234	(X)	(X)	(X)
Woodlake CDP, Chesterfield County	7,319	(X)	(X)	(X)	2,688	(X)	(X)	(X)
Woodlawn CDP, Carroll County	2,343	2,249	(X)	4.2	1,017	926	(X)	9.8
Woodlawn CDP, Fairfax County	20,804	(X)	(X)	(X)	7,491	(X)	(X)	(X)
Woodstock town, Shenandoah County	5,097	4,003	3,182	27.3	2,421	1,864	1,477	29.9
Wyndham CDP, Henrico County	9,785	6,176	(X)	58.4	3,266	2,190	(X)	49.1
Wytheville town, Wythe County	8,211	7,804	8,036	5.2	4,258	3,776	3,528	12.8
Yogaville CDP, Buckingham County	226	(X)	(X)	(X)	141	(X)	(X)	(X)
Yorkshire CDP, Prince William County	7,541	6,732	5,699	12.0	2,401	2,332	2,093	3.0
Yorktown CDP, York County	195	203	(X)	-3.9	126	129	(X)	-2.3

Table 9.

Population and Housing Units: 1990 to 2010; and Area Measurements and Density: 2010—Con.

[For information concerning historical counts and geographic change, see "User Notes." For information on confidentiality, nonsampling error, and definitions, see Appendixes]

Area measurements in square miles		Average per square mile of land		State Place and [in Selected States] County Subdivision
Total area	Land area	Population density	Housing unit density	
7.00	6.91	669.6	319.0	Tazewell town, Tazewell County
3.41	3.41	105.0	49.0	Temperanceville CDP, Accomack County
2.07	2.07	208.2	91.3	Templeton CDP, Prince George County
0.26	0.26	834.6	403.8	The Plains town, Fauquier County
0.74	0.74	266.2	114.9	Thynedale CDP, Mecklenburg County
11.33	11.20	1,087.8	489.9	Timberlake CDP, Campbell County
1.29	1.27	1,985.8	918.1	Timberville town, Rockingham County
0.15	0.14	1,842.9	792.9	Toms Brook town, Shenandoah County
2.99	2.81	2,913.9	1,118.5	Triangle CDP, Prince William County
3.13	3.12	57.1	34.3	Troutdale town, Grayson County
0.69	0.69	624.6	327.5	Troutville town, Botetourt County
21.79	20.47	2,197.9	961.4	Tuckahoe CDP, Henrico County
1.28	1.19	1,384.0	464.7	Twin Lakes CDP, Greene County
4.27	4.26	4,607.3	2,496.9	Tysons Corner CDP, Fairfax County
17.98	14.50	78.5	83.8	Union Hall CDP, Franklin County
3.69	3.69	50.9	20.9	Union Level CDP, Mecklenburg County
0.95	0.92	3,897.8	1,869.6	University Center CDP, Loudoun County
1.77	1.77	4,352.5	779.1	University of Virginia CDP, Albemarle County
0.51	0.42	1,133.3	876.2	Urbanna town, Middlesex County
3.05	3.01	156.1	93.7	Vansant CDP, Buchanan County
7.61	7.54	562.2	206.4	Verona CDP, Augusta County
2.85	2.82	611.7	314.9	Victoria town, Lunenburg County
4.41	4.41	3,557.1	1,289.3	Vienna town, Fairfax County
0.96	0.96	746.9	364.6	Villa Heights CDP, Henry County
3.20	3.16	2,562.7	1,194.3	Vinton town, Roanoke County
0.62	0.62	248.4	140.3	Virgilina town, Halifax County
497.34	249.02	1,758.9	714.3	Virginia Beach city, Virginia Beach city
0.23	0.23	1,008.7	1,000.0	Wachapreague town, Accomack County
3.80	3.77	2,990.7	1,042.7	Wakefield CDP, Fairfax County
1.29	1.24	747.6	366.9	Wakefield town, Sussex County
2.36	2.36	48.7	25.8	Warfield CDP, Brunswick County
1.51	1.51	81.5	71.5	Warm Springs CDP, Bath County
4.50	4.50	2,135.8	881.3	Warrenton town, Fauquier County
3.06	3.06	494.1	181.4	Warsaw town, Richmond County
0.26	0.26	519.2	373.1	Washington town, Rappahannock County
4.14	4.04	279.2	144.1	Wattsville CDP, Accomack County
3.08	3.08	697.7	303.9	Waverly town, Sussex County
15.20	15.04	1,396.7	646.1	Waynesboro city, Waynesboro city
1.78	1.77	749.7	385.9	Weber City town, Scott County
5.03	4.99	5,853.1	2,121.4	West Falls Church CDP, Fairfax County
11.47	10.07	96.9	65.8	Westlake Corner CDP, Franklin County
6.66	5.05	654.7	273.1	West Point town, King William County
4.83	4.80	4,679.2	1,782.5	West Springfield CDP, Fairfax County
6.64	6.60	374.7	137.9	Weyers Cave CDP, Augusta County
0.98	0.98	359.2	186.7	White Stone town, Lancaster County
0.34	0.34	644.1	335.3	Whitesville CDP, Accomack County
9.18	9.02	1,559.6	573.8	Williamsburg city, Williamsburg city
9.25	9.23	2,838.9	1,286.2	Winchester city, Winchester city
4.03	4.01	654.9	264.1	Windsor town, Isle of Wight County
8.81	8.80	18.8	260.3	Wintergreen CDP
0.78	0.78	24.4	220.5	Augusta County
8.03	8.03	18.2	263.9	Nelson County
3.06	3.05	1,077.4	543.9	Wise town, Wise County
9.85	9.80	1,646.0	547.0	Wolf Trap CDP, Fairfax County
2.19	1.60	2,534.4	1,128.8	Woodbridge CDP, Prince William County
2.80	2.78	3,050.4	1,163.3	Woodburn CDP, Fairfax County
3.07	2.42	3,024.4	1,110.7	Woodlake CDP, Chesterfield County
19.49	19.44	120.5	52.3	Woodlawn CDP, Carroll County
2.31	2.30	9,045.2	3,257.0	Woodlawn CDP, Fairfax County
3.92	3.91	1,303.6	619.2	Woodstock town, Shenandoah County
3.68	3.65	2,680.8	894.8	Wyndham CDP, Henrico County
14.58	14.49	566.7	293.9	Wytheville town, Wythe County
5.32	5.09	44.4	27.7	Yogaville CDP, Buckingham County
2.44	2.41	3,129.0	996.3	Yorkshire CDP, Prince William County
0.64	0.63	309.5	200.0	Yorktown CDP, York County

Table 10.

Rank by 2010 Population and Housing Units: 2000 and 2010

[For information concerning historical counts and geographic change, see "User Notes." For information on confidentiality, nonsampling error, and definitions, see Appendixes]

Place [2,500 or More Population]	Population			Housing units		
	2010 rank	2010	2000	2010 rank	2010	2000
Virginia Beach city	1	437,994	425,257	1	177,879	162,277
Norfolk city	2	242,803	234,403	4	95,018	94,416
Chesapeake city	3	222,209	199,184	5	83,196	72,672
Arlington CDP	4	207,627	189,453	2	105,404	90,426
Richmond city	5	204,214	197,790	3	98,349	92,282
Newport News city	6	180,719	180,697	6	76,198	74,367
Alexandria city	7	139,966	128,283	7	72,376	64,251
Hampton city	8	137,436	146,437	8	59,566	57,311
Roanoke city	9	97,032	94,911	9	47,453	45,257
Portsmouth city	10	95,535	100,565	10	40,806	41,605
Suffolk city	11	84,585	63,677	11	33,035	24,704
Lynchburg city	12	75,568	65,269	12	31,992	27,640
Centreville CDP	13	71,135	48,661	14	25,516	18,176
Dale City CDP	14	65,969	55,971	16	20,922	18,171
Reston CDP	15	58,404	56,407	13	26,787	24,210
Harrisonburg city	16	48,914	40,453	20	17,444	13,685
McLean CDP	17	48,115	38,929	19	17,756	14,735
Tuckahoe CDP	18	44,990	43,242	17	19,679	18,647
Ashburn CDP	19	43,511	(X)	22	15,795	(X)
Charlottesville city	20	43,475	40,099	18	19,189	17,571
Danville city	21	43,055	48,411	15	22,438	23,108
Blacksburg town	22	42,620	39,573	24	15,342	13,732
Leesburg town	23	42,616	28,311	25	15,119	10,671
Lake Ridge CDP	24	41,058	30,404	23	15,678	11,265
Burke CDP	25	41,055	57,737	29	13,884	19,367
Annandale CDP	26	41,008	54,994	26	14,715	20,243
Manassas city	27	37,821	35,135	31	13,123	12,114
Mechanicsville CDP	28	36,348	30,464	28	14,267	11,915
Linton Hall CDP	29	35,725	8,620	38	10,633	2,851
Marumscoc CDP	30	35,036	(X)	32	11,975	(X)
Oakton CDP	31	34,166	29,348	30	13,691	11,392
Petersburg city	32	32,420	33,740	21	16,326	15,955
Springfield CDP	33	30,484	30,417	39	10,630	10,832
Fair Oaks CDP	34	30,223	(X)	27	14,367	(X)
West Falls Church CDP	35	29,207	27,422	40	10,586	10,227
Sterling CDP	36	27,822	(X)	46	9,603	(X)
Winchester city	37	26,203	23,585	33	11,872	10,587
Cave Spring CDP	38	24,922	24,941	34	11,832	11,556
Salem city	39	24,802	24,747	36	10,832	10,403
Short Pump CDP	40	24,729	182	43	9,795	77
Fredericksburg city	41	24,286	19,279	41	10,467	8,888
South Riding CDP	42	24,256	(X)	56	7,653	(X)
Staunton city	43	23,746	23,853	35	11,738	10,427
Bailey's Crossroads CDP	44	23,643	23,166	45	9,682	8,813
Herndon town	45	23,292	21,655	55	7,813	7,190
Chantilly CDP	46	23,039	41,041	60	7,403	15,173
Lincolnia CDP	47	22,855	15,788	51	8,555	5,255
Hopewell city	48	22,591	22,277	42	10,121	9,749
Fairfax city	49	22,565	21,498	49	8,680	8,204
West Springfield CDP	50	22,460	28,378	50	8,556	10,425
Christiansburg town	51	21,041	16,947	47	9,556	7,430
Waynesboro city	52	21,006	19,520	44	9,717	8,863
Chester CDP	53	20,987	17,890	52	8,320	6,951
Woodlawn CDP (Fairfax County)	54	20,804	(X)	58	7,491	(X)
Rose Hill CDP (Fairfax County)	55	20,226	15,058	59	7,447	5,783
Tysons Corner CDP	56	19,627	18,540	37	10,637	9,474
Montclair CDP	57	19,570	15,728	67	6,831	5,184
Franklin Farm CDP	58	19,288	(X)	78	6,197	(X)
Lorton CDP	59	18,610	17,786	68	6,726	5,892
Meadowbrook CDP	60	18,312	(X)	64	7,103	(X)
Franconia CDP	61	18,245	31,907	57	7,627	13,509
Bristol city	62	17,835	17,367	48	8,831	8,469
McNair CDP	63	17,513	(X)	54	7,823	(X)
Colonial Heights city	64	17,411	16,897	53	7,831	7,340
Burke Centre CDP	65	17,326	(X)	71	6,460	(X)
Idylwood CDP	66	17,288	16,005	63	7,138	6,727
Laurel CDP	67	16,713	14,875	61	7,268	6,522
Radford city	68	16,408	15,859	73	6,427	6,137
Culpeper town	69	16,379	9,664	76	6,271	4,139
Bon Air CDP	70	16,366	16,213	66	7,017	6,502

Table 10.

Rank by 2010 Population and Housing Units: 2000 and 2010—Con.

[For information concerning historical counts and geographic change, see "User Notes." For information on confidentiality, nonsampling error, and definitions, see Appendixes]

Place [2,500 or More Population]	Population			Housing units		
	2010 rank	2010	2000	2010 rank	2010	2000
Buckhall CDP	71	16,293	(X)	92	5,325	(X)
Sudley CDP	72	16,203	7,719	90	5,377	2,703
Wolf Trap CDP	73	16,131	14,001	91	5,361	4,606
Fort Hunt CDP	74	16,045	12,923	80	6,113	5,050
Cherry Hill CDP	75	16,000	(X)	87	5,587	(X)
Hybla Valley CDP	76	15,801	16,721	81	6,060	6,515
Highland Springs CDP	77	15,711	15,137	69	6,621	6,040
Vienna town	78	15,687	14,453	84	5,686	5,438
Kingstowne CDP	79	15,556	(X)	65	7,048	(X)
Great Falls CDP	80	15,427	8,549	93	5,179	2,852
Merrifield CDP	81	15,212	11,170	70	6,477	4,534
Bull Run CDP	82	14,983	11,337	82	5,946	4,948
East Highland Park CDP	83	14,796	12,488	75	6,295	5,226
Glen Allen CDP	84	14,774	12,562	77	6,241	5,297
Hollins CDP	85	14,673	14,309	72	6,435	5,947
Groveton CDP	86	14,598	21,296	86	5,634	8,275
Front Royal town	87	14,440	13,589	79	6,184	5,752
Manassas Park city	88	14,273	10,290	95	4,904	3,365
Williamsburg city	89	14,068	11,998	94	5,176	3,880
Martinsville city	90	13,821	15,416	62	7,205	7,249
Kings Park West CDP	91	13,390	(X)	103	4,439	(X)
Brandermill CDP	92	13,173	(X)	83	5,747	(X)
Newington CDP	93	12,943	19,784	103	4,439	6,793
Newington Forest CDP	94	12,442	(X)	106	4,338	(X)
Mount Vernon CDP	95	12,416	28,582	98	4,773	10,926
Falls Church city	96	12,332	10,377	88	5,489	4,725
Broadlands CDP	97	12,313	(X)	122	3,823	(X)
Timberlake CDP	98	12,183	10,683	89	5,487	4,707
Poquoson city	99	12,150	11,566	99	4,726	4,300
Neabsco CDP	100	12,068	(X)	112	4,114	(X)
Fairfax Station CDP	101	12,030	(X)	111	4,140	(X)
Dranesville CDP	102	11,921	(X)	120	3,895	(X)
Cascades CDP	103	11,912	(X)	102	4,495	(X)
Lakeside CDP	104	11,849	11,157	85	5,680	5,177
Sugarland Run CDP	105	11,799	(X)	127	3,716	(X)
Gainesville CDP	106	11,481	4,382	115	3,959	1,842
Madison Heights CDP	107	11,285	11,584	96	4,840	4,656
Wakefield CDP	108	11,275	(X)	116	3,931	(X)
Huntington CDP	109	11,267	8,325	74	6,409	4,860
Lansdowne CDP	110	11,253	(X)	105	4,421	(X)
Manchester CDP	111	10,804	(X)	97	4,821	(X)
Lowes Island CDP	112	10,756	(X)	130	3,627	(X)
Countryside CDP	113	10,072	(X)	128	3,698	(X)
Lake Monticello CDP	114	9,920	6,852	108	4,265	2,950
Brambleton CDP	115	9,845	(X)	138	3,265	(X)
Wyndham CDP	116	9,785	6,176	137	3,266	2,190
Warrenton town	117	9,611	6,670	113	3,966	2,856
Lake Barcroft CDP	118	9,558	8,906	126	3,731	3,673
George Mason CDP	119	9,496	(X)	199	1,730	(X)
Gloucester Point CDP	120	9,402	9,429	110	4,257	4,071
Seven Corners CDP	121	9,255	8,701	124	3,767	3,378
Stuarts Draft CDP	122	9,235	8,367	114	3,962	3,279
Forest CDP	123	9,106	8,006	117	3,922	3,294
Pulaski town	124	9,086	9,473	101	4,511	4,517
Dunn Loring CDP	125	8,803	7,861	146	3,027	2,711
Franklin city	126	8,582	8,346	119	3,901	3,767
Woodburn CDP	127	8,480	(X)	141	3,234	(X)
Rockwood CDP	128	8,431	(X)	132	3,423	(X)
Floris CDP	129	8,375	(X)	162	2,562	(X)
Farmville town	130	8,216	6,845	152	2,885	2,294
Wytheville town	131	8,211	7,804	109	4,258	3,776
Abingdon town	132	8,191	7,780	107	4,271	3,788
Triangle CDP	133	8,188	5,500	143	3,143	2,318
Greenbriar CDP	134	8,166	(X)	142	3,224	(X)
South Boston town	135	8,142	8,491	121	3,866	3,946
New Baltimore CDP	136	8,119	(X)	156	2,772	(X)
Vinton town	137	8,098	7,782	123	3,774	3,471
Smithfield town	138	8,089	6,324	136	3,323	2,552
Montrose CDP	139	7,993	7,018	131	3,579	3,081
Fair Lakes CDP	140	7,942	(X)	133	3,358	(X)

Table 10.

Rank by 2010 Population and Housing Units: 2000 and 2010—Con.

[For information concerning historical counts and geographic change, see "User Notes." For information on confidentiality, nonsampling error, and definitions, see Appendixes]

Place [2,500 or More Population]	Population			Housing units		
	2010 rank	2010	2000	2010 rank	2010	2000
Dumbarton CDP	141	7,879	6,674	118	3,911	3,782
Innsbrook CDP	142	7,753	(X)	135	3,332	(X)
Purcellville town	143	7,727	3,584	164	2,491	1,292
University of Virginia CDP	144	7,704	(X)	219	1,379	(X)
Hollymead CDP	145	7,690	(X)	147	3,013	(X)
Long Branch CDP	146	7,593	(X)	160	2,652	(X)
Sandston CDP	147	7,571	(X)	134	3,345	(X)
Yorkshire CDP	148	7,541	6,732	169	2,401	2,332
Fishersville CDP	149	7,462	4,998	144	3,077	1,931
Independent Hill CDP	150	7,419	(X)	176	2,286	(X)
Collinsville CDP	151	7,335	7,777	125	3,765	3,758
Woodlake CDP	152	7,319	(X)	159	2,688	(X)
North Springfield CDP	153	7,274	9,173	165	2,480	3,291
Ashland town	154	7,225	6,619	153	2,863	2,445
Stone Ridge CDP	155	7,214	(X)	167	2,450	(X)
Lake of the Woods CDP	156	7,177	(X)	129	3,631	(X)
Mantua CDP	157	7,135	7,485	157	2,766	2,723
Fort Belvoir CDP	158	7,100	7,176	185	2,018	2,056
Galax city	159	7,042	6,837	139	3,252	3,217
Lexington city	159	7,042	6,867	163	2,546	2,376
Laurel Hill CDP	161	6,855	(X)	174	2,312	(X)
Aquia Harbour CDP	162	6,727	7,856	175	2,300	2,622
Ettrick CDP	163	6,682	5,627	198	1,746	1,673
Buena Vista city	164	6,650	6,349	150	2,936	2,716
Belle Haven CDP	165	6,518	6,269	140	3,240	3,220
Strasburg town	166	6,398	4,017	148	2,950	1,877
South Run CDP	167	6,389	(X)	183	2,113	(X)
Bellwood CDP	168	6,352	5,974	158	2,705	2,448
Bedford city	169	6,222	6,299	151	2,920	2,702
Pimmit Hills CDP	170	6,094	6,152	173	2,324	2,299
Marion town	171	5,968	6,349	155	2,822	2,865
Belmont CDP	172	5,966	(X)	191	1,870	(X)
Covington city	173	5,961	6,303	145	3,067	3,195
Emporia city	174	5,927	5,665	161	2,565	2,412
Richlands town	175	5,823	4,144	154	2,860	2,137
Bensley CDP	176	5,819	5,435	171	2,381	2,368
Crosspointe CDP	177	5,802	(X)	193	1,806	(X)
Bridgewater town	178	5,644	5,203	182	2,120	1,850
Big Stone Gap town	179	5,614	5,906	184	2,052	2,197
Potomac Mills CDP	179	5,614	(X)	197	1,763	(X)
Crozet CDP	181	5,565	2,820	179	2,229	1,041
Chamberlayne CDP	182	5,456	4,380	172	2,345	1,916
Bluefield town	183	5,444	5,078	166	2,451	2,349
Woodstock town	184	5,097	4,003	168	2,421	1,864
Dumfries town	185	4,961	4,937	203	1,689	1,699
Luray town	186	4,895	4,871	177	2,270	2,191
Massanetta Springs CDP	187	4,833	(X)	187	1,999	(X)
Rocky Mount town	188	4,799	4,066	178	2,249	1,796
Orange town	189	4,721	4,123	188	1,991	1,712
South Hill town	190	4,650	4,403	180	2,227	1,988
Tazewell town	191	4,627	4,206	181	2,204	1,804
Dulles Town Center CDP	192	4,601	(X)	196	1,797	(X)
Carrollton CDP	193	4,574	(X)	190	1,895	(X)
King George CDP	194	4,457	(X)	204	1,681	(X)
Quantico Base CDP	195	4,452	6,571	235	1,071	1,645
Bealeton CDP	196	4,435	(X)	213	1,549	(X)
Kings Park CDP	197	4,333	(X)	217	1,453	(X)
Stafford Courthouse CDP	198	4,320	(X)	227	1,188	(X)
Falmouth CDP	199	4,274	3,624	202	1,692	1,412
Spotsylvania Courthouse CDP	200	4,239	3,833	214	1,525	1,268
Verona CDP	200	4,239	3,638	212	1,556	1,562
Lake Land'Or CDP	202	4,223	(X)	209	1,639	(X)
Berryville town	203	4,185	2,963	195	1,804	1,312
Woodbridge CDP	204	4,055	31,941	193	1,806	11,026
Mount Hermon CDP	205	3,966	(X)	206	1,676	(X)
Norton city	206	3,958	3,904	189	1,945	1,946
Hayfield CDP	207	3,909	(X)	216	1,465	(X)
Clifton Forge town	208	3,884	4,289	186	2,004	2,069
Bethel Manor CDP	209	3,792	(X)	226	1,222	(X)
Loch Lomond CDP	210	3,701	3,411	234	1,081	1,063

Table 10.

Rank by 2010 Population and Housing Units: 2000 and 2010—Con.

[For information concerning historical counts and geographic change, see "User Notes." For information on confidentiality, nonsampling error, and definitions, see Appendixes]

Place [2,500 or More Population]	Population			Housing units		
	2010 rank	2010	2000	2010 rank	2010	2000
Broadway town	211	3,691	2,192	211	1,560	976
Loudoun Valley Estates CDP	212	3,656	(X)	237	1,025	(X)
Blackstone town	213	3,621	3,675	201	1,698	1,581
University Center CDP	214	3,586	(X)	200	1,720	(X)
Colonial Beach town	215	3,542	3,228	170	2,382	2,030
Enon CDP	216	3,466	(X)	210	1,626	(X)
Altavista town	217	3,450	3,425	207	1,669	1,650
Lebanon town	218	3,424	3,273	204	1,681	1,548
Fort Lee CDP	219	3,393	7,269	240	866	1,445
West Point town	220	3,306	2,866	219	1,379	1,151
Wise town	221	3,286	3,255	208	1,659	1,594
County Center CDP	222	3,270	(X)	232	1,137	(X)
Cloverdale CDP	223	3,119	2,986	222	1,336	1,204
North Shore CDP	224	3,094	2,112	148	2,950	1,919
Blue Ridge CDP	225	3,084	3,188	224	1,269	1,219
Shenandoah Farms CDP	226	3,033	(X)	218	1,396	(X)
Pantops CDP	227	3,027	(X)	192	1,860	(X)
Gloucester Courthouse CDP	228	2,951	2,269	231	1,149	907
Chincoteague town	229	2,941	4,317	100	4,517	3,970
Southern Gateway CDP	230	2,805	(X)	225	1,240	(X)
Pearisburg town	231	2,786	2,729	221	1,349	1,279
Elkton town	232	2,726	2,042	223	1,314	919
Hillsville town	233	2,681	2,607	215	1,474	1,352
Lake Wilderness CDP	234	2,669	(X)	239	899	(X)
Grottoes town	235	2,668	2,114	233	1,135	894
Dahlgren CDP	236	2,653	997	228	1,184	510
Windsor town	237	2,626	916	236	1,059	422
Daleville CDP	238	2,557	1,454	230	1,154	573
Dublin town	239	2,534	2,288	238	943	969
Timberville town	240	2,522	1,739	229	1,166	770

Table 11.

Rank of Places by Percent Change in Population: 2000 to 2010

[For information concerning historical counts and geographic change, see "User Notes." For information on confidentiality, nonsampling error, and definitions, see Appendixes]

Place [2,500 or More Population]	Population		Percent change		Place [2,500 or More Population]	Population		Percent change	
	2010	2000	Rank	Percent		2010	2000	Rank	Percent
Short Pump CDP	24,729	182	1	13,487.36	Dublin town	2,534	2,288	71	10.75
Linton Hall CDP	35,725	8,620	2	314.44	Spotsylvania Courthouse CDP	4,239	3,833	72	10.59
Windsor town	2,626	916	3	186.68	Stuarts Draft CDP	9,235	8,367	73	10.37
Dahlgren CDP	2,653	997	4	166.10	Tazewell town	4,627	4,206	74	10.01
Gainesville CDP	11,481	4,382	5	162.00	Colonial Beach town	3,542	3,228	75	9.73
Purcellville town	7,727	3,584	6	115.60	Arlington CDP	207,627	189,453	76	9.59
Sudley CDP	16,203	7,719	7	109.91	Ashland town	7,225	6,619	77	9.16
Crozet CDP	5,565	2,820	8	97.34	Alexandria city	139,966	128,283	78	9.11
Great Falls CDP	15,427	8,549	9	80.45	Vienna town	15,687	14,453	79	8.54
Daleville CDP	2,557	1,454	10	75.86	Loch Lomond CDP	3,701	3,411	80	8.50
Culpeper town	16,379	9,664	11	69.48	Bridgewater town	5,644	5,203	81	8.48
Broadway town	3,691	2,192	12	68.39	Charlottesville city	43,475	40,099	82	8.42
Strasburg town	6,398	4,017	13	59.27	Idylwood CDP	17,288	16,005	83	8.02
Wyndham CDP	9,785	6,176	14	58.44	Blacksburg town	42,620	39,573	84	7.70
Leesburg town	42,616	28,311	15	50.53	Manassas city	37,821	35,135	85	7.64
Fishersville CDP	7,462	4,998	16	49.30	Waynesboro city	21,006	19,520	86	7.61
Triangle CDP	8,188	5,500	17	48.87	Herndon town	23,292	21,655	87	7.56
North Shore CDP	3,094	2,112	18	46.50	Lake Barcroft CDP	9,558	8,906	88	7.32
Centreville CDP	71,135	48,661	19	46.18	Bluefield town	5,444	5,078	89	7.21
Timberville town	2,522	1,739	20	45.03	Bensley CDP	5,819	5,435	90	7.07
Lake Monticello CDP	9,920	6,852	21	44.78	West Falls Church CDP	29,207	27,422	91	6.51
Lincolnia CDP	22,855	15,788	22	44.76	Seven Corners CDP	9,255	8,701	92	6.37
Warrenton town	9,611	6,670	23	44.09	Bellwood CDP	6,352	5,974	93	6.33
Berryville town	4,185	2,963	24	41.24	Front Royal town	14,440	13,589	94	6.26
Richlands town	5,823	4,144	25	40.52	Lakeside CDP	11,849	11,157	95	6.20
Manassas Park city	14,273	10,290	26	38.71	Tysons Corner CDP	19,627	18,540	96	5.86
Merrifield CDP	15,212	11,170	27	36.19	South Hill town	4,650	4,403	97	5.61
Huntington CDP	11,267	8,325	28	35.34	Abingdon town	8,191	7,780	98	5.28
Lake Ridge CDP	41,058	30,404	29	35.04	Wytheville town	8,211	7,804	99	5.22
Rose Hill CDP (Fairfax County)	20,226	15,058	30	34.32	Poquoson city	12,150	11,566	100	5.05
Elkton town	2,726	2,042	31	33.50	Fairfax city	22,565	21,498	101	4.96
Suffolk city	84,585	63,677	32	32.83	Buena Vista city	6,650	6,349	102	4.74
Bull Run CDP	14,983	11,337	33	32.16	Lorton CDP	18,610	17,786	103	4.63
Gloucester Courthouse CDP	2,951	2,269	34	30.06	Emporia city	5,927	5,665	104	4.62
Smithfield town	8,089	6,324	35	27.91	Lebanon town	3,424	3,273	105	4.61
Woodstock town	5,097	4,003	36	27.33	Cloverdale CDP	3,119	2,986	106	4.45
Grottoes town	2,668	2,114	37	26.21	Vinton town	8,098	7,782	107	4.06
Fredericksburg city	24,286	19,279	38	25.97	Tuckahoe CDP	44,990	43,242	108	4.04
Chamberlayne CDP	5,456	4,380	39	24.57	Belle Haven CDP	6,518	6,269	109	3.97
Montclair CDP	19,570	15,728	40	24.43	Highland Springs CDP	15,711	15,137	110	3.79
Fort Hunt CDP	16,045	12,923	41	24.16	Norfolk city	242,803	234,403	111	3.58
Christiansburg town	21,041	16,947	42	24.16	Reston CDP	58,404	56,407	112	3.54
McLean CDP	48,115	38,929	43	23.60	Radford city	16,408	15,859	113	3.46
Harrisonburg city	48,914	40,453	44	20.92	Richmond city	204,214	197,790	114	3.25
Farmville town	8,216	6,845	45	20.03	Colonial Heights city	17,411	16,897	115	3.04
Mechanicsville CDP	36,348	30,464	46	19.31	Galax city	7,042	6,837	116	3.00
Falls Church city	12,332	10,377	47	18.84	Virginia Beach city	437,994	425,257	117	3.00
Etrick CDP	6,682	5,627	48	18.75	Hillsville town	2,681	2,607	118	2.84
East Highland Park CDP	14,796	12,488	49	18.48	Franklin city	8,582	8,346	119	2.83
Dumbarton CDP	7,879	6,674	50	18.06	Bristol city	17,835	17,367	120	2.69
Rocky Mount town	4,799	4,066	51	18.03	Lexington city	7,042	6,867	121	2.55
Falmouth CDP	4,274	3,624	52	17.94	Hollins CDP	14,673	14,309	122	2.54
Dale City CDP	65,969	55,971	53	17.86	Roanoke city	97,032	94,911	123	2.23
Glen Allen CDP	14,774	12,562	54	17.61	Pearisburg town	2,786	2,729	124	2.09
Chester CDP	20,987	17,890	55	17.31	Bailey's Crossroads CDP	23,643	23,166	125	2.06
Williamsburg city	14,068	11,998	56	17.25	Hopewell city	22,591	22,277	126	1.41
Verona CDP	4,239	3,638	57	16.52	Norton city	3,958	3,904	127	1.38
Oakton CDP	34,166	29,348	58	16.42	Wise town	3,286	3,255	128	0.95
Lynchburg city	75,568	65,269	59	15.78	Bon Air CDP	16,366	16,213	129	0.94
West Point town	3,306	2,866	60	15.35	Altavista town	3,450	3,425	130	0.73
Wolf Trap CDP	16,131	14,001	61	15.21	Luray town	4,895	4,871	131	0.49
Orange town	4,721	4,123	62	14.50	Dumfries town	4,961	4,937	132	0.49
Timberlake CDP	12,183	10,683	63	14.04	Salem city	24,802	24,747	133	0.22
Montrose CDP	7,993	7,018	64	13.89	Springfield CDP	30,484	30,417	134	0.22
Forest CDP	9,106	8,006	65	13.74	Newport News city	180,719	180,697	135	0.01
Laurel CDP	16,713	14,875	66	12.36	Cave Spring CDP	24,922	24,941	136	-0.08
Yorkshire CDP	7,541	6,732	67	12.02	Gloucester Point CDP	9,402	9,429	137	-0.29
Dunn Loring CDP	8,803	7,861	68	11.98	Staunton city	23,746	23,853	138	-0.45
Chesapeake city	222,209	199,184	69	11.56	Pimmit Hills CDP	6,094	6,152	139	-0.94
Winchester city	26,203	23,585	70	11.10	Fort Belvoir CDP	7,100	7,176	140	-1.06

Table 11.

Rank of Places by Percent Change in Population: 2000 to 2010—Con.

[For information concerning historical counts and geographic change, see "User Notes." For information on confidentiality, nonsampling error, and definitions, see Appendixes]

Place [2,500 or More Population]	Population		Percent change		Place [2,500 or More Population]	Population		Percent change	
	2010	2000	Rank	Percent		2010	2000	Rank	Percent
Bedford city	6,222	6,299	141	-1.22	Fairfax Station CDP	12,030	(X)	(X)	(X)
Blackstone town	3,621	3,675	142	-1.47	Fair Lakes CDP	7,942	(X)	(X)	(X)
Madison Heights CDP	11,285	11,584	143	-2.58	Fair Oaks CDP	30,223	(X)	(X)	(X)
Blue Ridge CDP	3,084	3,188	144	-3.26	Floris CDP	8,375	(X)	(X)	(X)
Petersburg city	32,420	33,740	145	-3.91	Franklin Farm CDP	19,288	(X)	(X)	(X)
Pulaski town	9,086	9,473	146	-4.09	George Mason CDP	9,496	(X)	(X)	(X)
South Boston town	8,142	8,491	147	-4.11	Greenbriar CDP	8,166	(X)	(X)	(X)
Mantua CDP	7,135	7,485	148	-4.68	Hayfield CDP	3,909	(X)	(X)	(X)
Big Stone Gap town	5,614	5,906	149	-4.94	Hollymead CDP	7,690	(X)	(X)	(X)
Portsmouth city	95,535	100,565	150	-5.00	Independent Hill CDP	7,419	(X)	(X)	(X)
Covington city	5,961	6,303	151	-5.43	Innsbrook CDP	7,753	(X)	(X)	(X)
Hybla Valley CDP	15,801	16,721	152	-5.50	King George CDP	4,457	(X)	(X)	(X)
Collinsville CDP	7,335	7,777	153	-5.68	Kings Park CDP	4,333	(X)	(X)	(X)
Marion town	5,968	6,349	154	-6.00	Kings Park West CDP	13,390	(X)	(X)	(X)
Hampton city	137,436	146,437	155	-6.15	Kingstowne CDP	15,556	(X)	(X)	(X)
Clifton Forge town	3,884	4,289	156	-9.44	Lake Land'Or CDP	4,223	(X)	(X)	(X)
Martinsville city	13,821	15,416	157	-10.35	Lake of the Woods CDP	7,177	(X)	(X)	(X)
Danville city	43,055	48,411	158	-11.06	Lake Wilderness CDP	2,669	(X)	(X)	(X)
Aquia Harbour CDP	6,727	7,856	159	-14.37	Lansdowne CDP	11,253	(X)	(X)	(X)
North Springfield CDP	7,274	9,173	160	-20.70	Laurel Hill CDP	6,855	(X)	(X)	(X)
West Springfield CDP	22,460	28,378	161	-20.85	Long Branch CDP	7,593	(X)	(X)	(X)
Annandale CDP	41,008	54,994	162	-25.43	Loudoun Valley Estates CDP	3,656	(X)	(X)	(X)
Burke CDP	41,055	57,737	163	-28.89	Lowes Island CDP	10,756	(X)	(X)	(X)
Groveton CDP	14,598	21,296	164	-31.45	McNair CDP	17,513	(X)	(X)	(X)
Chincoteague town	2,941	4,317	165	-31.87	Manchester CDP	10,804	(X)	(X)	(X)
Quantico Base CDP	4,452	6,571	166	-32.25	Marumsco CDP	35,036	(X)	(X)	(X)
Newington CDP	12,943	19,784	167	-34.58	Massanetta Springs CDP	4,833	(X)	(X)	(X)
Franconia CDP	18,245	31,907	168	-42.82	Meadowbrook CDP	18,312	(X)	(X)	(X)
Chantilly CDP	23,039	41,041	169	-43.86	Mount Hermon CDP	3,966	(X)	(X)	(X)
Fort Lee CDP	3,393	7,269	170	-53.32	Neabsco CDP	12,068	(X)	(X)	(X)
Mount Vernon CDP	12,416	28,582	171	-56.56	New Baltimore CDP	8,119	(X)	(X)	(X)
Woodbridge CDP	4,055	31,941	172	-87.30	Newington Forest CDP	12,442	(X)	(X)	(X)
Ashburn CDP	43,511	(X)	(X)	(X)	Pantops CDP	3,027	(X)	(X)	(X)
Bealeton CDP	4,435	(X)	(X)	(X)	Potomac Mills CDP	5,614	(X)	(X)	(X)
Belmont CDP	5,966	(X)	(X)	(X)	Rockwood CDP	8,431	(X)	(X)	(X)
Bethel Manor CDP	3,792	(X)	(X)	(X)	Sandston CDP	7,571	(X)	(X)	(X)
Brambleton CDP	9,845	(X)	(X)	(X)	Shenandoah Farms CDP	3,033	(X)	(X)	(X)
Brandermill CDP	13,173	(X)	(X)	(X)	Southern Gateway CDP	2,805	(X)	(X)	(X)
Broadlands CDP	12,313	(X)	(X)	(X)	South Riding CDP	24,256	(X)	(X)	(X)
Buckhall CDP	16,293	(X)	(X)	(X)	South Run CDP	6,389	(X)	(X)	(X)
Burke Centre CDP	17,326	(X)	(X)	(X)	Stafford Courthouse CDP	4,320	(X)	(X)	(X)
Carrollton CDP	4,574	(X)	(X)	(X)	Sterling CDP	27,822	(X)	(X)	(X)
Cascades CDP	11,912	(X)	(X)	(X)	Stone Ridge CDP	7,214	(X)	(X)	(X)
Cherry Hill CDP	16,000	(X)	(X)	(X)	Sugarland Run CDP	11,799	(X)	(X)	(X)
Countryside CDP	10,072	(X)	(X)	(X)	University Center CDP	3,586	(X)	(X)	(X)
County Center CDP	3,270	(X)	(X)	(X)	University of Virginia CDP	7,704	(X)	(X)	(X)
Crosspointe CDP	5,802	(X)	(X)	(X)	Wakefield CDP	11,275	(X)	(X)	(X)
Dranesville CDP	11,921	(X)	(X)	(X)	Woodburn CDP	8,480	(X)	(X)	(X)
Dulles Town Center CDP	4,601	(X)	(X)	(X)	Woodlake CDP	7,319	(X)	(X)	(X)
Enon CDP	3,466	(X)	(X)	(X)	Woodlawn CDP (Fairfax County)	20,804	(X)	(X)	(X)

Table 12.
Population and Housing Units for Urban Areas: 2010

[For information on confidentiality, nonsampling error, and definitions, see Appendixes]

State Urbanized Area Urban Cluster	State total		Total for urban areas crossing state lines	
	Population	Housing units	Population	Housing units
Virginia	8,001,024	3,364,939	(X)	(X)
Urban	6,037,094	2,458,130	(X)	(X)
In urbanized area.....	5,584,039	2,256,078	(X)	(X)
In urban cluster.....	453,055	202,052	(X)	(X)
Rural	1,963,930	906,809	(X)	(X)
URBANIZED AREA				
Blacksburg, VA.....	88,542	35,430	(X)	(X)
Bristol--Bristol, TN--VA.....	33,371	16,219	69,501	32,924
Charlottesville, VA.....	92,359	39,419	(X)	(X)
Fredericksburg, VA.....	141,238	52,950	(X)	(X)
Harrisonburg, VA.....	66,784	24,517	(X)	(X)
Kingsport, TN--VA.....	4,143	2,164	106,571	50,388
Lynchburg, VA.....	116,636	49,361	(X)	(X)
Richmond, VA.....	953,556	405,840	(X)	(X)
Roanoke, VA.....	210,111	96,367	(X)	(X)
Staunton--Waynesboro, VA.....	56,611	26,187	(X)	(X)
Virginia Beach, VA.....	1,439,666	581,573	(X)	(X)
Washington, DC--VA--MD.....	2,235,884	863,954	4,586,770	1,829,546
Williamsburg, VA.....	75,689	33,506	(X)	(X)
Winchester, VA.....	69,449	28,591	(X)	(X)
URBAN CLUSTER				
Altavista, VA.....	4,663	2,234	(X)	(X)
Bealeton, VA.....	6,621	2,328	(X)	(X)
Bedford, VA.....	6,829	3,192	(X)	(X)
Berryville, VA.....	4,277	1,839	(X)	(X)
Big Stone Gap, VA.....	8,240	3,390	(X)	(X)
Blackstone, VA.....	3,232	1,476	(X)	(X)
Bluefield, WV--VA.....	7,189	3,288	44,092	21,466
Broadway, VA.....	6,228	2,740	(X)	(X)
Brunswick, MD--VA.....	1,775	663	8,495	3,319
Buena Vista, VA.....	6,536	2,889	(X)	(X)
Chase City, VA.....	2,666	1,271	(X)	(X)
Clifton Forge, VA.....	5,311	2,678	(X)	(X)
Coeburn, VA.....	3,179	1,419	(X)	(X)
Colonial Beach, VA.....	3,693	2,457	(X)	(X)
Covington, VA.....	8,430	4,240	(X)	(X)
Crewe, VA.....	4,323	1,247	(X)	(X)
Crozet, VA.....	5,527	2,215	(X)	(X)
Culpeper, VA.....	17,778	6,984	(X)	(X)
Dahlgren, VA--MD.....	3,020	1,273	3,515	1,460
Danville, VA--NC.....	49,153	25,020	49,344	25,114
Elkton, VA.....	3,657	1,703	(X)	(X)
Emporia, VA.....	7,143	2,990	(X)	(X)
Farmville, VA.....	8,999	2,929	(X)	(X)
Franklin, VA.....	9,209	4,170	(X)	(X)
Front Royal, VA.....	18,638	7,728	(X)	(X)
Galax, VA.....	6,915	3,244	(X)	(X)
Gloucester Courthouse, VA.....	4,177	1,555	(X)	(X)
Grottoes, VA.....	4,075	1,712	(X)	(X)
King George, VA.....	3,303	1,172	(X)	(X)
Lake Land'Or, VA.....	6,165	2,517	(X)	(X)
Lake Monticello, VA.....	9,528	4,104	(X)	(X)
Lake of the Woods, VA.....	9,231	4,368	(X)	(X)
Lawrenceville, VA.....	4,032	847	(X)	(X)
Lebanon, VA.....	3,375	1,649	(X)	(X)
Lexington, VA.....	8,762	3,361	(X)	(X)
Luray, VA.....	4,770	2,224	(X)	(X)
Marion, VA.....	7,960	3,800	(X)	(X)
Martinsville, VA.....	35,091	17,624	(X)	(X)
Mount Airy, NC--VA.....	38	17	19,457	9,310
Narrows, VA--WV.....	2,944	1,331	4,229	1,962
Norton--Wise, VA.....	10,510	4,776	(X)	(X)
Orange, VA.....	4,902	2,053	(X)	(X)
Pearisburg, VA.....	2,884	1,399	(X)	(X)
Pulaski, VA.....	16,066	7,517	(X)	(X)
Purcellville, VA.....	11,951	3,889	(X)	(X)
Richlands, VA.....	9,588	4,632	(X)	(X)
Rocky Mount, VA.....	6,048	2,865	(X)	(X)
Ruckersville, VA.....	5,785	2,171	(X)	(X)
Smithfield, VA.....	10,215	4,141	(X)	(X)
South Boston, VA.....	8,306	3,985	(X)	(X)
South Hill, VA.....	4,834	2,308	(X)	(X)

Table 12.

Population and Housing Units for Urban Areas: 2010—Con.

[For information on confidentiality, nonsampling error, and definitions, see Appendixes]

State Urbanized Area Urban Cluster	State total		Total for urban areas crossing state lines	
	Population	Housing units	Population	Housing units
Strasburg, VA	7,015	3,159	(X)	(X)
Stuarts Draft, VA	8,168	3,337	(X)	(X)
Tappahannock, VA	2,534	1,231	(X)	(X)
Tazewell, VA	4,950	2,324	(X)	(X)
Twin Lakes, VA	3,191	1,185	(X)	(X)
West Point, VA	2,675	1,133	(X)	(X)
Weyers Cave, VA	2,522	938	(X)	(X)
Woodstock, VA	7,017	3,346	(X)	(X)
Wytheville, VA	7,212	3,775	(X)	(X)

Appendixes

Several appendixes traditionally found in printed reports are now available in a separate volume. For the following, see CPH-2-A, *Population and Housing Unit Counts, Selected Appendixes*, in print or on the Internet at <www.census.gov/prod/cen2010/cph-2-a.pdf> :

Appendix A. Geographic Terms and Concepts

Appendix B. Definitions of Subject Characteristics

Appendix C. Data Collection and Processing Procedures

Appendix D. Questionnaire

Appendix F. Operational Overview and Accuracy of the Data

Appendix G. Residence Rule and Residence Situations for the 2010 Census of the United States

Appendix H. Acknowledgments

This Appendix section contains:

Appendix E. Maps





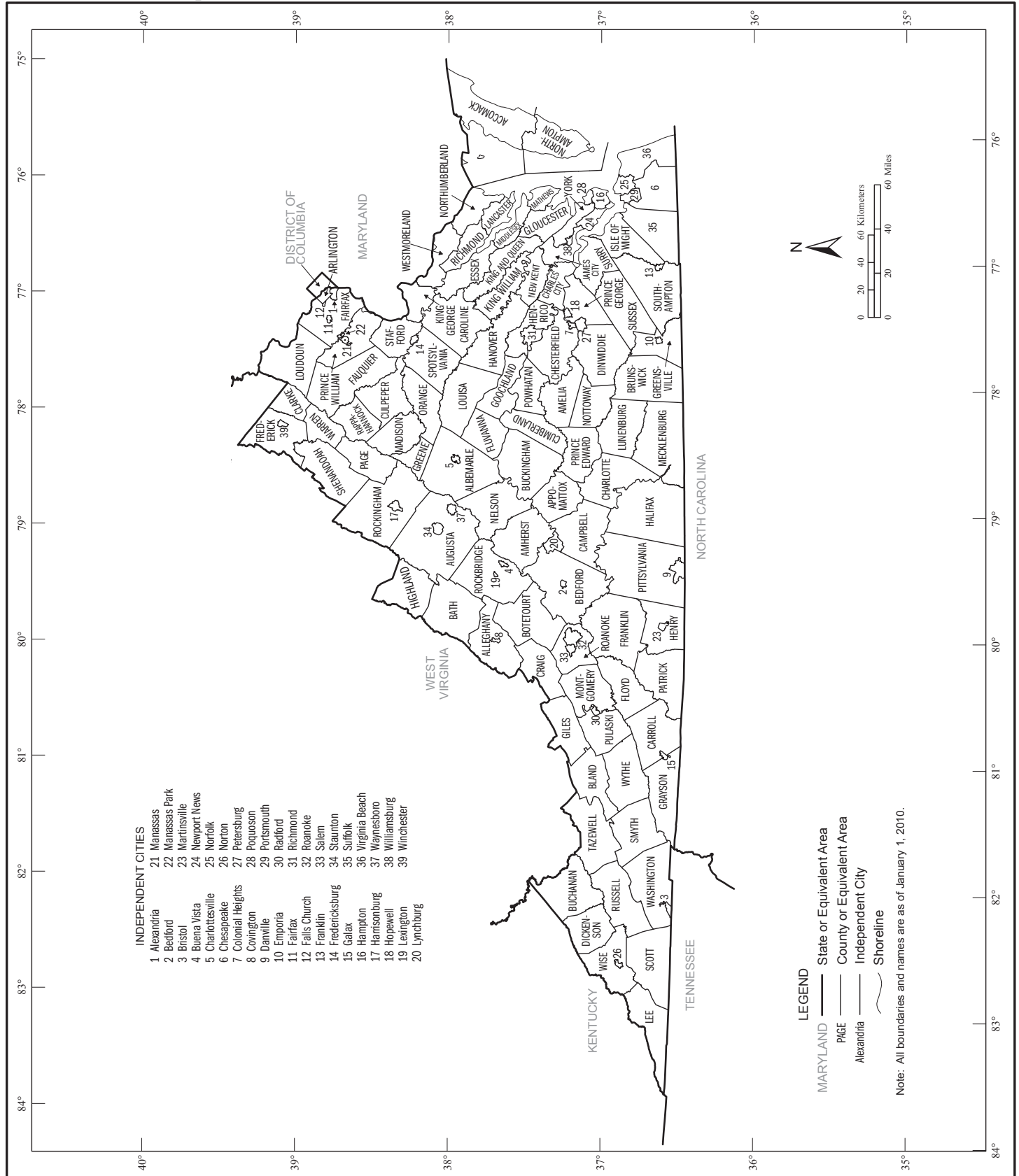



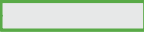

Appendix E. Maps

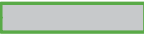
Counties and Independent Cities



Geographic Areas Reference Map Legend, Section Locator, and Location Index

Geographic Areas Reference Map Legend

	Tama	American Indian Reservation (State)		ROME	Incorporated Place ¹
	Lumbee	State Designated Tribal Statistical Area		Zena	Census Designated Place ¹
		State		Lake Erie	Large River, Lake, Water Body, or Shoreline
	ERIE	County or Independent City ¹			A fishhook joins contiguous and/or discontinuous parts of the same geographic entity.
	YORK	County Subdivision ¹		SEE INSET A	Inset

¹ A '*' following a place name indicates that the place is coextensive with a separate county subdivision. The county subdivision name is shown only if different than the name of the place. A '°' following a place name indicates that the place is an independent place or independent city. An independent place is not part of any legal county subdivision and thus serves as the statistical equivalent of a legal county subdivision. An independent city is not part of any county or legal county subdivision and thus serves as both the statistical equivalent of a county and a legal county subdivision. The name for the county subdivision is always the same as that of the place and never shown separately on the map.

Note: All legal and statistical area boundaries and names are as of January 1, 2010. Where international, state, county, independent city, and/or county subdivision boundaries coincide, the map shows the boundary symbol for the highest level of these geographic entities. The county and independent city boundaries are always shown. Where a county subdivision boundary coincides with a place boundary, the map does not show the place boundary symbol. Where American Indian Reservation (Federal), American Indian Reservation (State), State Designated Tribal Statistical Area, and/or Tribal Designated Statistical Area boundaries coincide with a county subdivision boundary, the map does not show the county subdivision boundary symbol. Any geographic entity name may include '(pt)' if some portion of the entity extends beyond the limits of the map area displayed on the page, or if multiple discontinuous pieces of the entity have been discretely labeled on the page. A geographic entity name may include '(pts)' if many discontinuous pieces exist for that entity that cannot be discretely labeled. The boundaries shown on this map are for Census Bureau statistical data collection and tabulation purposes only; their depiction and designation for statistical purposes does not constitute a determination of jurisdictional authority or rights of ownership or entitlement.

Section Locator

INDEPENDENT CITIES

- | | |
|--------------------|-------------------|
| 1 Alexandria | 21 Manassas |
| 2 Bedford | 22 Manassas Park |
| 3 Bristol | 23 Martinsville |
| 4 Buena Vista | 24 Newport News |
| 5 Charlottesville | 25 Norfolk |
| 6 Chesapeake | 26 Norton |
| 7 Colonial Heights | 27 Petersburg |
| 8 Covington | 28 Poquoson |
| 9 Danville | 29 Portsmouth |
| 10 Emporia | 30 Radford |
| 11 Fairfax | 31 Richmond |
| 12 Falls Church | 32 Roanoke |
| 13 Franklin | 33 Salem |
| 14 Fredericksburg | 34 Staunton |
| 15 Galax | 35 Suffolk |
| 16 Hampton | 36 Virginia Beach |
| 17 Harrisonburg | 37 Waynesboro |
| 18 Hopewell | 38 Williamsburg |
| 19 Lexington | 39 Winchester |
| 20 Lynchburg | |

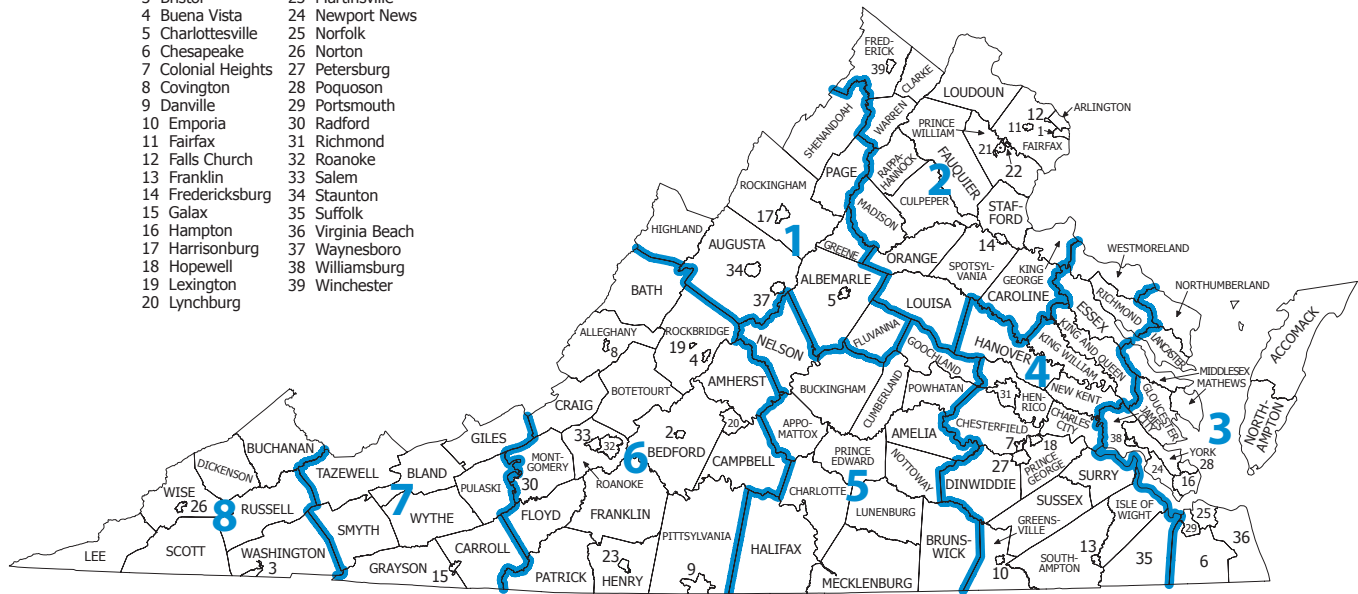

LEGEND

- ADAMS — County
- Fairfax — Independent City
- 1** — Map Section

Geographic Areas Reference Map Legend, Section Locator, and Location Index

County and Independent City Location Index

This list presents the map section numbers for each county and independent city in the state.
Map section numbers refer to the geographic areas reference maps only.

COUNTY/ INDEPENDENT CITY	MAP SEC	COUNTY/ INDEPENDENT CITY	MAP SEC	COUNTY/ INDEPENDENT CITY	MAP SEC
Accomack	3	Greene	1	Richmond	4
Albemarle	1	Greensville	4	Roanoke	6
Alexandria	2	Halifax	5	Roanoke	6
Alleghany	6	Hampton	3	Rockbridge	6
Amelia	5	Hanover	4	Rockingham	1
Amherst	6	Harrisonburg	1	Russell	8
Appomattox	5	Henrico	4	Salem	6
Arlington	2	Henry	6	Scott	8
Augusta	1	Highland	1	Shenandoah	1
Bath	6	Hopewell	4	Smyth	7
Bedford	6	Isle of Wight	4	Southampton	4
Bedford	6	James City	3	Spotsylvania	2
Bland	7	King George	2	Stafford	2
Botetourt	6	King William	4	Staunton	1
Bristol	8	King and Queen	4	Suffolk	4
Brunswick	5	Lancaster	3	Surry	4
Buchanan	8	Lee	8	Sussex	4
Buckingham	5	Lexington	6	Tazewell	7
Buena Vista	6	Loudoun	2	Virginia Beach	3
Campbell	6	Louisa	2	Warren	2
Caroline	2	Lunenburg	5	Washington	8
Carroll	7	Lynchburg	6	Waynesboro	1
Charles City	4	Madison	2	Westmoreland	4
Charlotte	5	Manassas	2	Williamsburg	3
Charlottesville	1	Manassas Park	2	Winchester	2
Chesapeake	3	Martinsville	6	Wise	8
Chesterfield	4	Mathews	3	Wythe	7
Clarke	2	Mecklenburg	5	York	3
Colonial Heights	4	Middlesex	3		
Covington	6	Montgomery	6		
Craig	6	Nelson	5		
Culpeper	2	New Kent	4		
Cumberland	5	Newport News	3		
Danville	6	Norfolk	3		
Dickenson	8	Northampton	3		
Dinwiddie	4	Northumberland	3		
Emporia	4	Norton	8		
Essex	4	Nottoway	5		
Fairfax	2	Orange	2		
Fairfax	2	Page	1		
Falls Church	2	Patrick	6		
Fauquier	2	Petersburg	4		
Floyd	6	Pittsylvania	6		
Fluvanna	1	Poquoson	3		
Franklin	4	Portsmouth	3		
Franklin	6	Powhatan	5		
Frederick	2	Prince Edward	5		
Fredericksburg	2	Prince George	4		
Galax	7	Prince William	2		
Giles	7	Pulaski	7		
Gloucester	3	Radford	6		
Goochland	5	Rappahannock	2		
Grayson	7	Richmond	4		

American Indian Areas, Counties, Independent Cities, County Subdivisions, and Other Places - Section 1

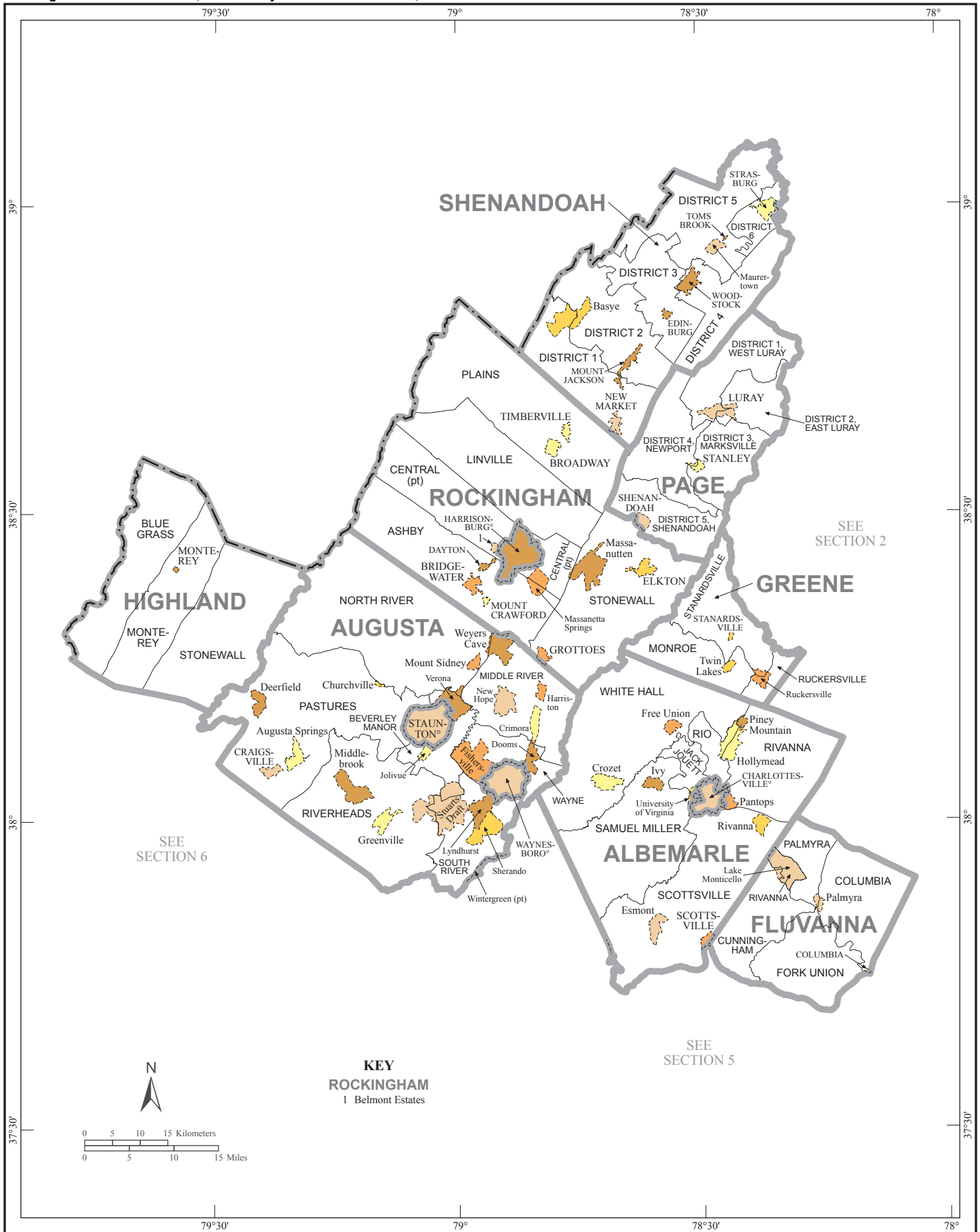

American Indian Areas, Counties, Independent Cities, County Subdivisions, and Other Places - Section 2

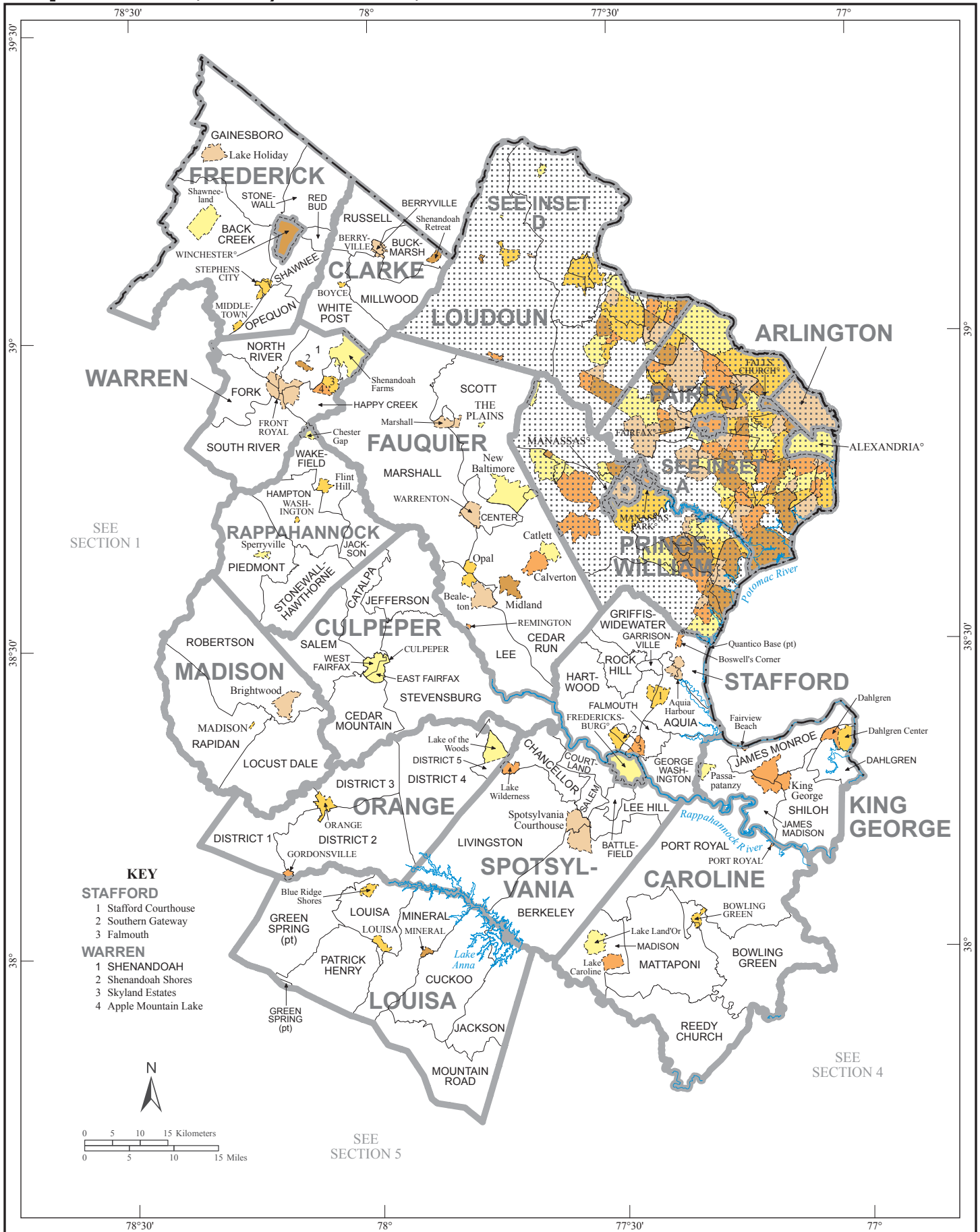

American Indian Areas, Counties, Independent Cities, County Subdivisions, and Other Places - Section 3

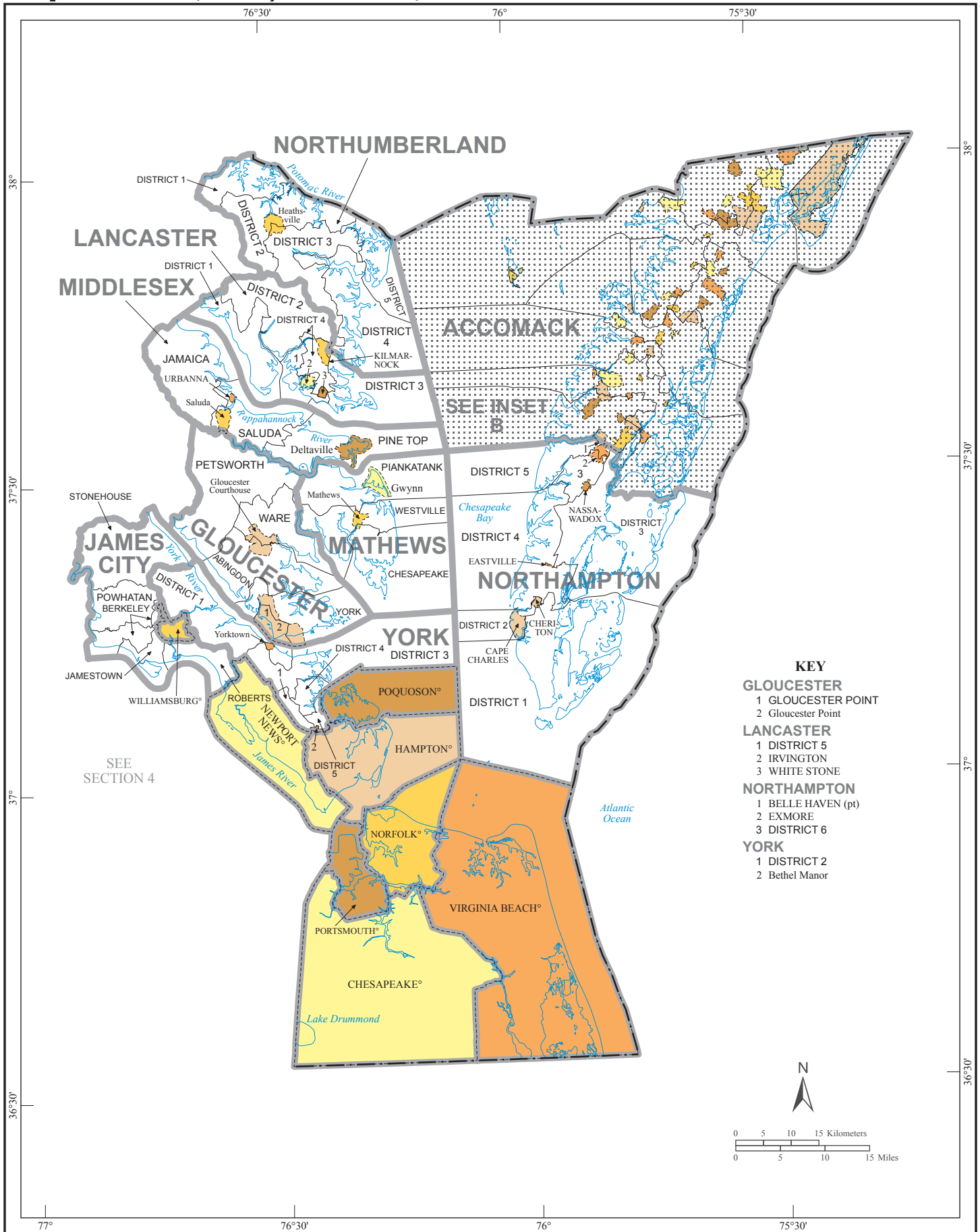

American Indian Areas, Counties, Independent Cities, County Subdivisions, and Other Places - Section 5

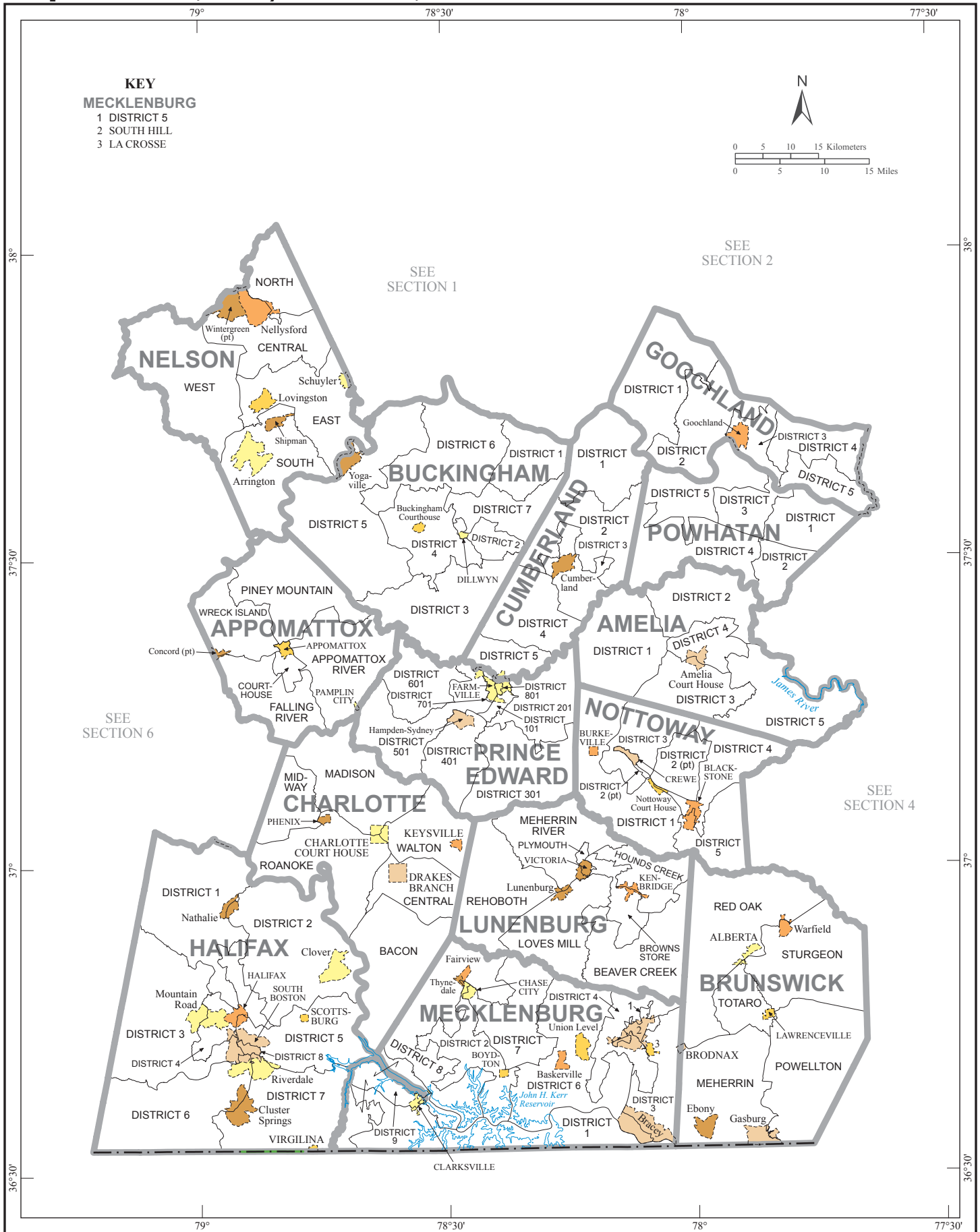

American Indian Areas, Counties, Independent Cities, County Subdivisions, and Other Places - Section 7

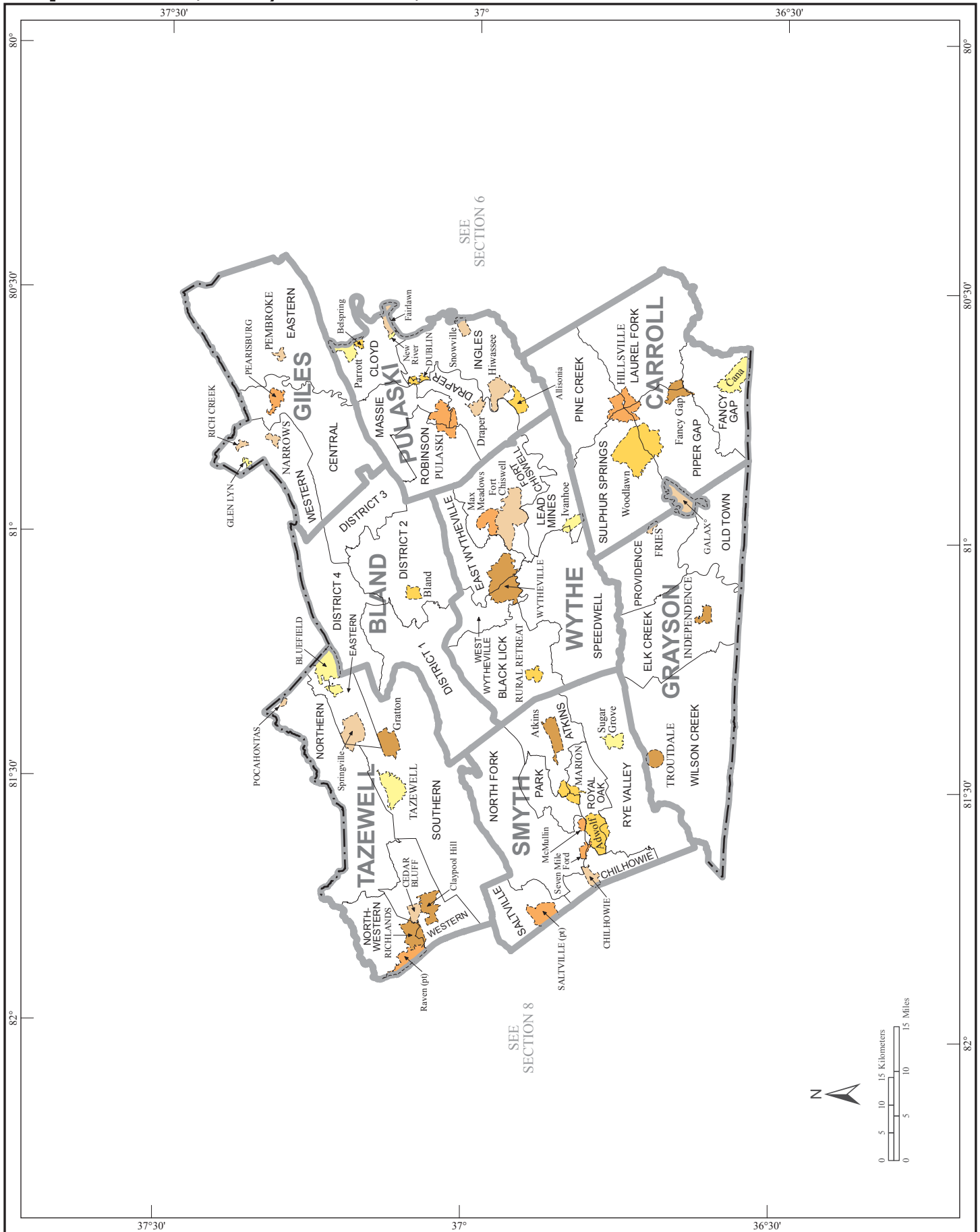

American Indian Areas, Counties, Independent Cities, County Subdivisions, and Other Places - Inset B

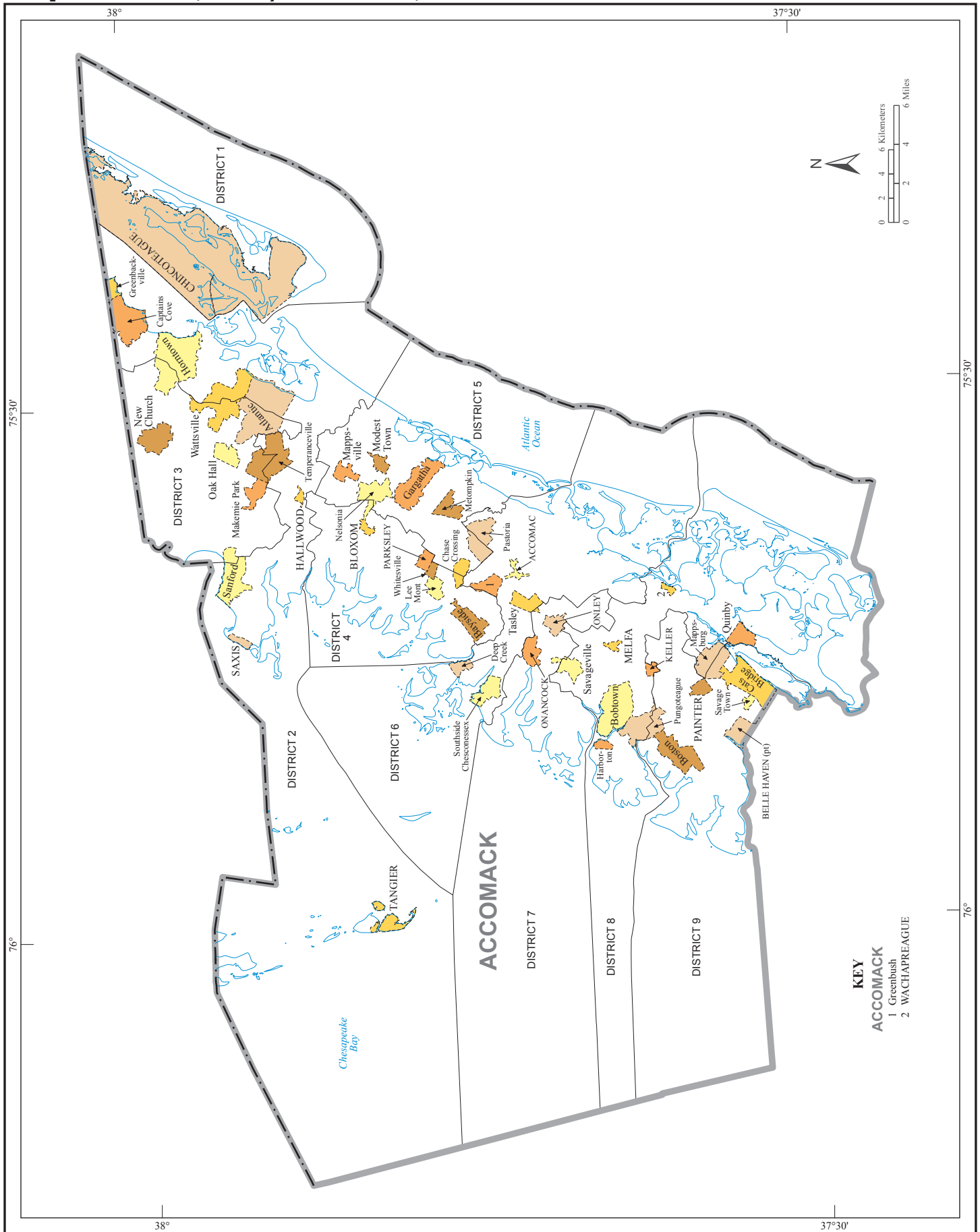

American Indian Areas, Counties, Independent Cities, County Subdivisions, and Other Places - Inset C

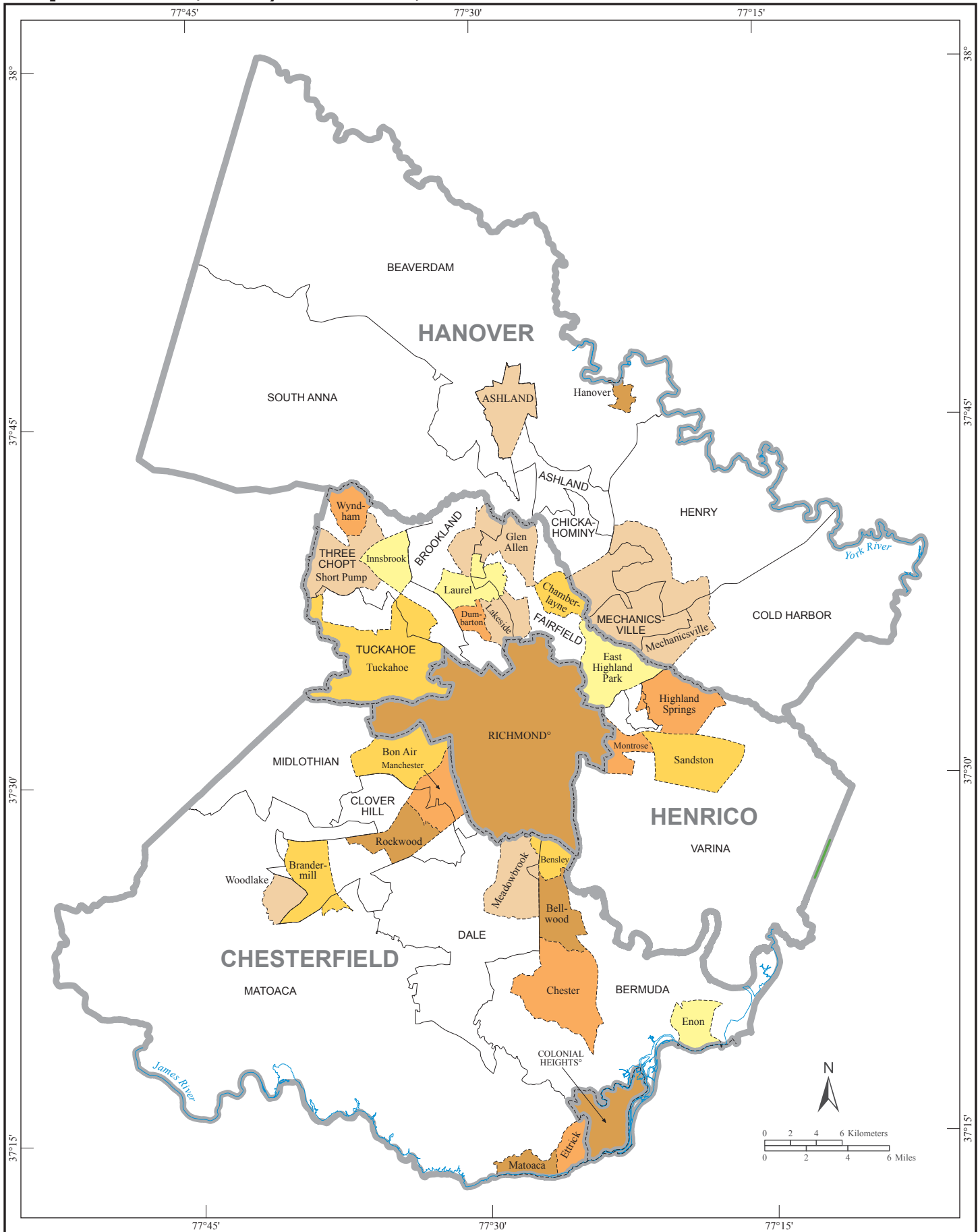

Core Based Statistical Areas, Counties, Independent Cities, and Principal Cities

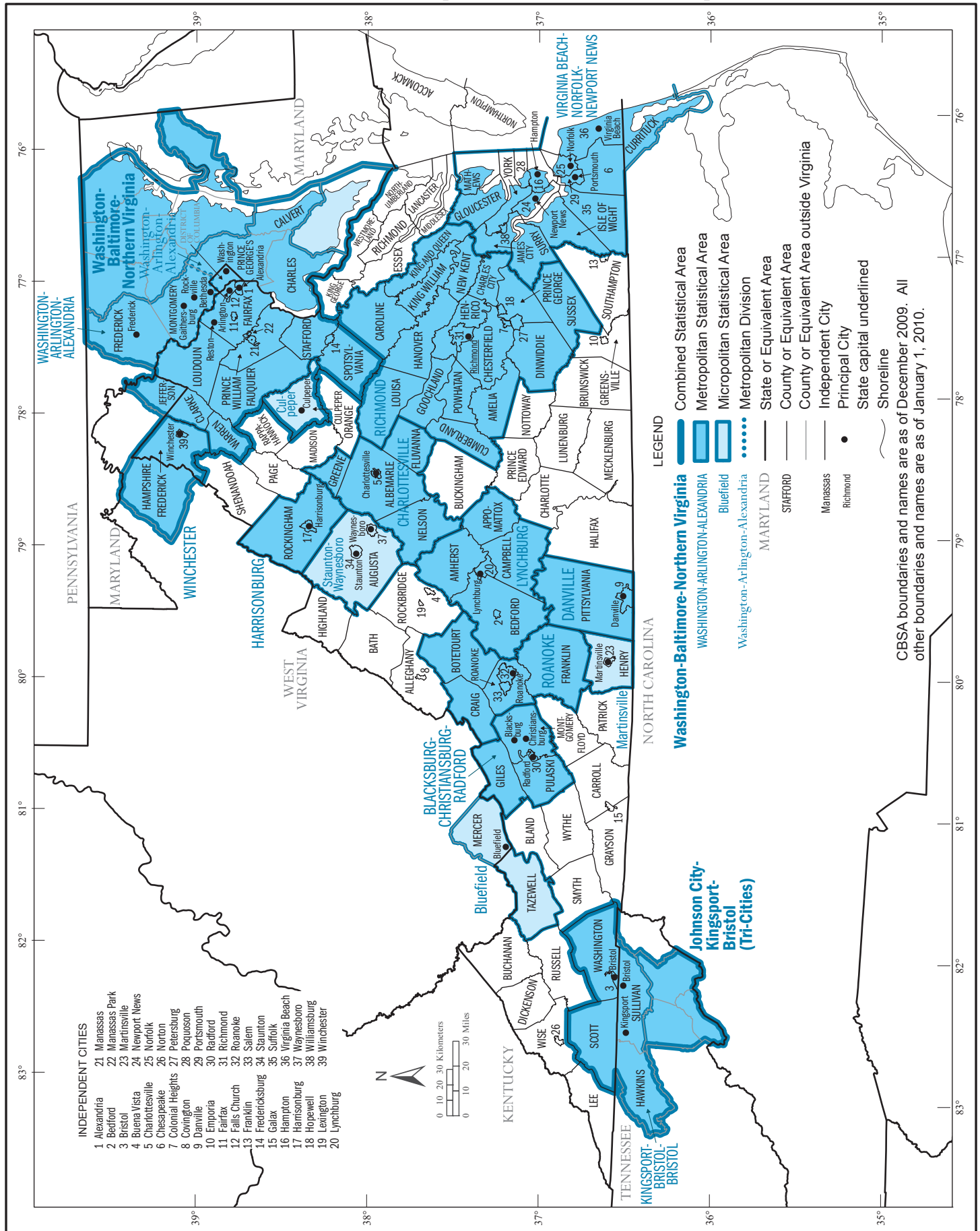

Urban Areas

