

# Utah: 2010

*Population and Housing Unit Counts*

**2010 Census of Population and Housing**

Issued July 2012

CPH-2-46





# Utah: 2010

Issued July 2012

## *Population and Housing Unit Counts*

CPH-2-46



### **U.S. Department of Commerce**

**Rebecca M. Blank,**  
Acting Secretary

**Rebecca M. Blank,**  
Deputy Secretary

### **Economics and Statistics Administration**

**Vacant,**  
Under Secretary  
for Economic Affairs

**U.S. CENSUS BUREAU**  
**Robert M. Groves,**  
Director

SUGGESTED CITATION

U.S. Census Bureau,  
2010 Census of  
Population and Housing,  
*Population and  
Housing Unit Counts*,  
CPH-2-46, Utah  
U.S. Government Printing Office,  
Washington, DC,  
2012



**Economics  
and Statistics  
Administration**

**Vacant,**  
Under Secretary for  
Economic Affairs



**U.S. CENSUS BUREAU**

**Robert M. Groves,**  
Director

**Thomas L. Mesenbourg,**  
Deputy Director and  
Chief Operating Officer

**Nancy A. Potok,**  
Associate Director  
for Demographic Programs

**Enrique J. Lamas,**  
Chief, Population Division



# CONTENTS

List of Statistical Tables . . . . .	v
How to Use This Census Report . . . . .	I-1
Table Finding Guide . . . . .	II-1
User Notes . . . . .	III-1
Crosswalk of Urban Areas and Places: 2010 . . . . .	IV-1
Statistical Tables . . . . .	1
Appendixes	
A Geographic Terms and Concepts . . . . .	*
B Definitions of Subject Characteristics . . . . .	*
C Data Collection and Processing Procedures . . . . .	*
D Questionnaire . . . . .	*
E Maps . . . . .	E-1
F Operational Overview and Accuracy of the Data . . . . .	*
G Residence Rule and Residence Situations for the 2010 Census of the United States . . . . .	*
H Acknowledgments . . . . .	*

\*Appendix may be found in the separate volume, CPH-2-A, *Population and Housing Unit Counts, Selected Appendixes*, in print and on the Internet at <[www.census.gov/prod/cen2010/cph-2-a.pdf](http://www.census.gov/prod/cen2010/cph-2-a.pdf)>.



LIST OF  
STATISTICAL  
TABLES

Table no.	Title	Page
<b>1.</b>	<b>Population: Earliest Census to 2010; and Housing Units: 1950 to 2010</b> . . . . . State, Urban and Rural	1
<b>2.</b>	<b>Population, Housing Units, and Land Area by Urban and Rural and Size of Urban Area: 2010</b> . . . . . State, Urban and Rural, Size of Urban Area [Population]	2
<b>3.</b>	<b>Population by Urban and Rural and Size of Place: 2010</b> . . . State, Size of Place [Population]	4
<b>4.</b>	<b>Population and Housing Units: 1970 to 2010</b> . . . . . State, County/County Equivalent	6
<b>5.</b>	<b>Population, Housing Units, Land Area, and Density: 2010; and Percent Change: 1980 to 2010</b> . . . . . State, County/County Equivalent	7
<b>6.</b>	<b>Rank of Counties by Percent Change in Population: 2000 to 2010</b> . . . . . County/County Equivalent	8
<b>7.</b>	<b>Population by Urban and Rural: 2010</b> . . . . . State, County/County Equivalent	9
<b>8.</b>	<b>Population and Housing Units: 1990 to 2010; and Area Measurements and Density: 2010</b> . . . . . State, County/County Equivalent, County Subdivision, Place	10
<b>9.</b>	<b>Population and Housing Units: 1990 to 2010; and Area Measurements and Density: 2010</b> . . . . . State, Place and [in Selected States] County Subdivision	20
<b>10.</b>	<b>Rank by 2010 Population and Housing Units: 2000 and 2010</b> . . . . . Place [2,500 or More Population]	30
<b>11.</b>	<b>Rank of Places by Percent Change in Population: 2000 to 2010</b> . . . . . Place [2,500 or More Population]	32
<b>12.</b>	<b>Population and Housing Units for Urban Areas: 2010</b> . . . . . State, Urbanized Area, Urban Cluster	33



# How to Use This Census Report

---

## CONTENTS

	Page
Introduction .....	I-1
How to Find Geographic Areas and Subject Matter Data .....	I-2
How to Use the Statistical Tables .....	I-2
Graphics .....	I-5
User Notes .....	I-5
Appendixes .....	I-5

## INTRODUCTION

Data from the 2010 Census for the United States and Puerto Rico are presented in two printed report series and a single report for American Indians and Alaska Natives by tribe:

1. CPH-1, *Summary Population and Housing Characteristics*
2. CPH-2, *Population and Housing Unit Counts*
3. CPH-3, *Characteristics of American Indians and Alaska Natives by Tribe*

The data from the 2010 Census were derived from a limited number of basic questions asked of the entire population and about every housing unit. Appendix D (see *Selected Appendixes* report at <[www.census.gov/prod/cen2010/cph-2-a.pdf](http://www.census.gov/prod/cen2010/cph-2-a.pdf)>) presents a facsimile of the questionnaire pages used to collect the data included in this report. Note that the "long form" data included in previous censuses are not included in the 2010 Census.

The CPH-1, *Summary Population and Housing Characteristics*, report series provides data based on age, Hispanic or Latino origin, household relationship, race, sex, tenure (owner- or renter-occupied), and vacancy characteristics. Land area measurements and population density also are provided. This series is similar to the Census 2000 PHC-1 series.

The CPH-2, *Population and Housing Unit Counts*, report series provides 2010 Census and historical comparisons of the population and housing unit counts. It also provides area measurements and density. The user notes section documents geographic changes over the past decade. This series is similar to the Census 2000 PHC-3 series.

In each series, there is one report for each state, the District of Columbia, and Puerto Rico, plus a United States summary report. Many tables in the United States summary reports include data for Puerto Rico.

The CPH-3, *Characteristics of American Indians and Alaska Natives by Tribe*, report provides population and housing information for selected American Indian and Alaska Native tribes. This report is similar to the Census 2000 PHC-5 report. This is a single report covering the entire United States.

## HOW TO FIND GEOGRAPHIC AREAS AND SUBJECT MATTER DATA

This report includes a table finding guide to assist the user in locating those statistical tables that contain the desired data. The table finding guide lists alphabetically, by geographic area, the subjects shown in this report. To determine which tables in this report show data for a particular topic, find the subject in the left-hand column of the table finding guide and then look across the columns using the headings at the top for the desired type of geographic area. Figure I-1 is an example of a table finding guide.

The table finding guide does not include cross-classification of subject-matter items. Additional information to locate data within specific reports is provided in the headnote at the top of the table finding guide and in the footnotes at the bottom of the guide.

Figure I-1.

### Table Finding Guide

#### SUBJECTS BY TYPE OF GEOGRAPHIC AREA AND TABLE NUMBER

The types of geographic areas covered in this report are shown on the side, and subjects are shown at the top. See CPH-2-A, *Population and Housing Unit Counts, Selected Appendixes* (<[www.census.gov/prod/cen2010/cph-2-a.pdf](http://www.census.gov/prod/cen2010/cph-2-a.pdf)>), for a description of area classifications (Appendix A) and for definitions and explanations of subject characteristics (Appendix B).

Geographic area	Population			Housing units			Area measurement		Average per square mile of land (density)		Number of places
	2010 Census	Previous censuses	Change from previous census	2010 Census	Previous censuses	Change from previous census	Total area	Land area	Population	Housing units	
<b>THE STATE<sup>1</sup></b>											
Total . . . . .	1,2,3,4,5,7,8,9,12	1,4,8,9	1,5,9	1,2,4,5,8,9,12	1,4,8,9	1,5,9	8,9	2,5,8,9	5,8,9	5,8,9	1,3
Urban and rural . . . . .	1,2,3,7,12	1	1	1,2,12	1	1	—	2	—	—	3
Current urban definition . . . . .	1,2,7,12	1	1	1,2,12	1	1	—	2	—	—	—
1950–90 urban definition . . . . .	1	1	1	1	1	1	—	—	—	—	—
Urban and rural by size of place . . . . .	3	—	—	—	—	—	—	—	—	—	3
In urbanized area and in urban cluster . . . . .	2,7,12	—	—	2,12	—	—	—	2	—	—	—
Size of urban area . . . . .	2	—	—	2	—	—	—	2	—	—	—
In place and not in place . . . . .	3,7	—	—	—	—	—	—	—	—	—	3
<b>COUNTY<sup>2</sup></b>											
Total . . . . .	4,5,6,8	4,6,8	5,6	4,8	4,8	5	8	5,8	5,8	5,8	—
Urban and rural . . . . .	7	—	—	—	—	—	—	—	—	—	—
By percent change rank . . . . .	6	6	6	—	—	—	—	—	—	—	—
<b>COUNTY SUBDIVISION<sup>3</sup></b>											
By county . . . . .	8	8	—	8	8	—	8	8	8	8	—
Alphabetically . . . . .	9	9	9	9	9	9	9	9	9	9	—
By 2010 rank . . . . .	10a	10a	—	10a	10a	—	—	—	—	—	—
By percent change rank . . . . .	11a	11a	11a	—	—	—	—	—	—	—	—
<b>PLACE</b>											
By county and county subdivision . . . . .	8	8	—	8	8	—	8	8	8	8	—
Alphabetically . . . . .	9	9	9	9	9	9	9	9	9	9	—
By 2010 rank . . . . .	10	10	—	10	10	—	—	—	—	—	—
By percent change rank . . . . .	11	11	11	—	—	—	—	—	—	—	—
<b>URBAN AREA</b>											
Urbanized area and urban cluster . . . . .	12	—	12	—	—	—	—	—	—	—	—

<sup>1</sup> State, District of Columbia, or Puerto Rico.

<sup>2</sup> Parish in Louisiana; city and borough, municipality, borough, or census area in Alaska; and municipio in Puerto Rico; in Maryland, Missouri, Nevada, and Virginia, one or more cities are independent of counties and are treated as statistical equivalents of counties; the entire District of Columbia, which has no counties, is treated as a county equivalent.

<sup>3</sup> County subdivisions within the state are shown alphabetically with places for the following 12 states: Connecticut, Maine, Massachusetts, Michigan, Minnesota, New Hampshire, New Jersey, New York, Pennsylvania, Rhode Island, Vermont, and Wisconsin.

## HOW TO USE THE STATISTICAL TABLES

### Parts of a Statistical Table

The census data included in printed reports are arranged in tables. Each table includes four major parts: (1) heading, (2) boxhead, (3) stub, and (4) data field. A typical census report table is illustrated in Figure I-2.

The heading consists of the table number, title, and headnote. The table number indicates the position of the table within the report, while the title is a brief statement indicating the subjects and time reference of the data presented in the table. The headnote is enclosed in brackets and is located under the title. It contains statements that qualify, explain, or provide information pertaining to the entire table.

Figure I-2.  
PARTS OF A STATISTICAL TABLE

Table number and title		Headnote										Column head				
Heading		Spanner										Boxhead				
Stubhead		Race in combination with one or more other races										Race alone or in combination with one or more other races				
Sidehead		White	Black or African American	American Indian and Alaska Native	Asian	Native Hawaiian and Other Pacific Islander	Some Other Race	White	Black or African American	American Indian and Alaska Native	Asian	Native Hawaiian and Other Pacific Islander	Some Other Race			
20 Delaware		18,775	14,109	5,718	5,152	816	5,026	637,392	205,923	9,899	33,701	1,216	35,545			
COUNTY																
Kent County		4,523	3,595	1,558	1,215	215	838	114,522	42,508	2,601	4,521	306	4,073			
New Castle County		10,502	7,949	2,895	3,333	409	3,171	363,457	135,735	4,469	25,633	568	22,286			
Sussex County		3,750	2,565	1,265	604	192	1,017	159,413	27,680	2,829	2,547	342	9,186			
PLACE																
Arden village, New Castle County		3	1	1	2	0	1	428	6	3	3	0	3			
Ardenzroff village, New Castle County		1	0	0	1	0	0	199	21	0	12	0	0			
Ardenzroff village, New Castle County		8	2	0	5	0	2	256	4	0	11	0	2			
Bear CDP, New Castle County		522	447	149	132	11	201	10,298	7,129	211	944	16	1,527			
Belkfonte town, New Castle County		13	5	2	5	2	7	1,096	80	4	19	3	9			
Bethany Beach town, Sussex County		5	3	1	1	0	0	1,054	5	1	5	0	0			
Bethel town, Sussex County		2	2	0	0	0	0	164	8	0	1	0	0			
Blades town, Sussex County		45	46	6	0	3	7	802	391	15	10	3	74			
Bowen town, Kent County		2	1	1	1	0	1	218	7	4	5	0	5			
Bridgeville town, Sussex County		62	51	16	8	5	12	1,391	545	19	14	7	152			
Bridleside CDP, New Castle County		445	325	118	80	35	135	10,218	3,070	172	529	37	912			
Camden town, Kent County		124	104	49	52	0	13	2,413	920	60	180	1	63			
Cheswold town, Kent County		50	32	32	12	10	13	793	497	68	46	10	47			
Claymont CDP, New Castle County		149	112	34	32	5	25	5,435	2,344	62	347	14	240			
Clayton town		73	73	21	16	1	13	2,105	791	27	33	1	63			
Kent County (part)		73	73	21	16	1	13	2,105	791	27	33	1	63			
New Castle County (part)		0	0	0	0	0	0	0	0	0	0	0	0			
Dagsboro town, Sussex County		17	16	4	3	0	2	706	69	12	3	0	36			
Delaware city, New Castle County		64	46	16	5	0	5	1,473	231	17	22	0	20			
Delmar town, Sussex County		75	67	21	7	1	4	1,281	344	27	18	1	19			
Dewey Beach town, Sussex County		4	3	0	0	1	0	318	12	1	1	0	0			
Dover city, Kent County		1,053	1,097	375	328	52	195	18,446	16,312	571	1,310	75	960			
Dover Base Housing CDP, Kent County		216	122	47	85	23	37	2,699	580	55	163	32	200			
Edgemood CDP, New Castle County		99	115	29	9	1	16	3,499	2,089	58	72	1	99			
Ellendale town, Sussex County		8	13	6	3	2	0	242	125	6	5	4	15			
Elsmere town, New Castle County		165	123	44	33	0	116	4,435	925	92	139	0	786			
Farmington town, Kent County		0	0	0	0	0	0	110	0	0	0	0	0			
Felton town, Kent County		48	38	12	3	0	12	998	290	20	25	1	23			
Fernwick Island town, Sussex County		1	0	1	0	0	0	371	2	1	3	0	3			
Frankford town, Sussex County		10	11	4	0	2	5	407	249	4	11	2	190			
Frederica town, Kent County		32	33	14	2	0	7	558	183	14	9	1	57			
Georgetown town, Sussex County		200	85	53	8	2	133	3,191	1,018	328	78	11	2,018			
Glasgow CDP, New Castle County		312	276	71	121	6	67	9,505	3,862	119	937	10	309			
Greenville CDP, New Castle County		24	10	3	22	0	6	2,018	121	3	190	0	28			
Greenwood town, Sussex County		28	12	12	5	0	0	718	211	17	11	0	48			
Harrington city, Kent County		120	102	55	15	10	15	2,568	931	76	43	14	94			
Hartly town, Kent County		0	0	0	0	0	0	72	0	1	0	1	0			
Henrieville Acres town, Sussex County		0	0	0	0	0	0	118	3	0	1	0	0			
Highland Acres CDP, Kent County		96	71	24	44	7	14	2,725	579	45	189	10	45			
Hockessin CDP, New Castle County		188	38	38	132	8	31	11,712	434	59	1,429	17	102			
Houston town, Kent County		2	2	0	1	0	1	346	22	2	4	0	3			
Kent Acres CDP, Kent County		51	38	17	17	1	8	1,302	505	29	65	1	55			
Kenton town, Kent County		6	6	2	0	0	0	242	12	2	0	0	13			
Laurel town, Sussex County		135	155	33	38	15	37	1,889	1,668	75	72	33	188			
Leipsic town, Kent County		6	6	0	0	0	0	170	9	4	0	0	6			
Lewis city, Sussex County		34	26	12	4	1	1	2,802	237	27	14	3	10			
Little Creek town, Kent County		5	1	4	0	0	0	214	6	7	1	0	1			
Long Neck CDP, Sussex County		6	3	5	0	0	1	1,896	44	10	7	0	31			
Magnolia town, Kent County		2	2	4	2	0	1	182	28	14	3	0	6			
Middletown town, New Castle County		457	405	107	132	19	131	12,145	5,772	143	841	27	597			
Milford		189	176	65	27	23	60	4,404	2,304	115	137	45	838			
Kent County (part)		93	91	24	8	8	41	1,906	1,526	53	46	13	374			
Sussex County (part)		96	85	41	19	15	19	4,498	778	62	91	32	464			
Milkbono town, Sussex County		90	97	29	20	7	23	2,863	792	49	149	7	154			
Millville town, Sussex County		9	1	1	7	0	0	515	14	1	11	0	12			
Milton town, Sussex County		75	76	20	3	0	12	2,027	497	38	18	1	92			
Newark city, New Castle County		626	318	141	325	31	112	26,532	2,412	194	2,570	41	519			
New Castle city, New Castle County		101	95	39	19	2	31	3,660	1,530	57	80	2	105			
Newport town, New Castle County		29	26	5	5	2	9	744	220	9	21	2	100			
North Star CDP, New Castle County		83	20	8	61	0	27	7,066	270	11	687	0	48			
Ocean View town, Sussex County		17	8	6	5	1	3	1,835	24	7	29	1	8			
Odessa town, New Castle County		12	10	4	5	0	2	334	35	4	9	0	2			

20 Delaware

State name and page number

Summary Population and Housing Characteristics  
U.S. Census Bureau, 2010 Census

Report title

The boxhead is under the heading. This portion of the table, which contains the individual column heads or captions, describes the data in each vertical column. In the boxhead of many tables, a spanner appears across and above two or more column heads or across two or more lower spanners. The purpose of a spanner is to classify or qualify items below it or separate the table into identifiable blocks in terms of major aspects of the data.

The stub is located at the left edge of the table. It includes a listing of line or row captions or descriptions. At the top of the stub is the stubhead. The stubhead is considered to be an extension of the table title and usually shows generic geographic area designations and restrictions.

---

In the stub, several features are used to help the user better understand the contents of the table. Usually, a block of data lines is preceded by a sidehead. The sidehead, similar to a spanner, describes and classifies the stub entries following it. The use of indentation in a stub indicates the relationship of one data line to another. Indented data lines represent subcategories that, in most instances, sum to a total. Occasionally in tables, it is desirable to show one or more single-line subcategories that do not sum to the total.

The data field is that part of the statistical table that contains the data. It extends from the bottom of the boxhead to the bottom of the table and from the right of the stub to the right edge of the page.

Both geographic and subject-matter terms appear in tables. It is important to read the definitions of the terms used in the tables because census terms often are defined in special ways that reflect the manner in which the questions were asked and the data were tabulated. Definitions of geographic terms are provided in Appendix A of CPH-2-A, *Population and Housing Unit Counts, Selected Appendixes* (<[www.census.gov/prod/cen2010/cph-2-a.pdf](http://www.census.gov/prod/cen2010/cph-2-a.pdf)>). Census tables often include derived measures such as medians, means, percentages, and ratios. These and other subject-matter terms are defined in Appendix B of the same report.

### **Symbols and Geographic Abbreviations**

The following symbols are used in the tables and explanations of subjects covered in 2010 Census reports:

- A dash “–” represents zero or a derived measure that rounds to less than 0.1.
- (X) means not applicable. In the 1990 and earlier decennial census reports, three dots “. . .” meant not applicable.
- (NA) means not available.
- The superscript prefix “r” indicates that a Census 2000 count has been revised since the publication of the Census 2000 reports as a result of certified Count Question Resolution (CQR) changes (see also <[www.census.gov/prod/cen2000/notes/errata.pdf](http://www.census.gov/prod/cen2000/notes/errata.pdf)>). This symbol appears only in the 2010 Census CPH-2, *Population and Housing Unit Counts*, report series.
- A minus sign “–” preceding a figure denotes decrease. The minus sign appears only in the 2010 Census CPH-2, *Population and Housing Unit Counts*, report series.

The following are examples of geographic abbreviations and terms that may be used in the tables in this report:

- A “(part)” next to the name of a geographic area in a hierarchical presentation indicates that the geographic entity is located only partially in the superior geographic entity. For example, a “(part)” next to a place name in a county subdivision-place hierarchy indicates that the place is located in more than one county subdivision. (Places also may be “split” by county, congressional district, urban/rural, metropolitan area, voting district, and other geographic boundaries, depending on the presentation.) Other geographic entities also can be “split” by a higher-level entity. The exception is a tabulation block, which is unique within all geographic entities in census products.
- ANVSA is Alaska Native village statistical area.
- ANRC is Alaska Native Regional Corporation.
- CCD is census county division.
- CDP is census designated place.
- CSA is combined statistical area.
- NECTA is New England city and town area.
- Metro Area is metropolitan statistical area.



- 
- Micro Area is micropolitan statistical area.
  - OTSA is Oklahoma tribal statistical area.
  - SDTSA is state designated tribal statistical area.
  - TDSA is tribal designated statistical area.
  - UT is unorganized territory.

## GRAPHICS

Charts, statistical maps, and other graphic summaries are included in some 2010 Census reports.

## USER NOTES

User notes include general explanatory information, historical notes, and geographic notes. They also provide information about unique characteristics of the report and sometimes changes or corrections made too late to be reflected in the text or tables themselves. However, sometimes this information becomes available too late to be reflected even in the user notes. Therefore, updates are available in the *Notes and Errata* document at <[www.census.gov/prod/cen2010/notes/errata.pdf](http://www.census.gov/prod/cen2010/notes/errata.pdf)>.

## APPENDIXES

Appendixes A through D, and F through H, described below, are in the separate printed volume, CPH-2-A, *Population and Housing Unit Counts, Selected Appendixes*, or on the Internet at <[www.census.gov/prod/cen2010/cph-2-a.pdf](http://www.census.gov/prod/cen2010/cph-2-a.pdf)>. Appendix E is included in this report.

**Appendix A, Geographic Terms and Concepts.** Provides definitions of the types of geographic areas and related information used in census products.

**Appendix B, Definitions of Subject Characteristics.** Contains definitions for the subject-matter terms used in census products, including explanations of derived measures, limitations of the data, and comparability with previous censuses. The subjects are listed alphabetically. Population characteristics are defined first, followed by the definitions of the housing subjects.

**Appendix C, Data Collection and Processing Procedures.** Explains the 2010 Census mission and scope and provides thumbnail descriptions of 2010 Census operations.

**Appendix D, Questionnaire.** Presents a facsimile of the 2010 Census questionnaire used to collect the data in this report.

**Appendix E, Maps.** Contains maps depicting the geographic areas shown in this report.

**Appendix F, Operational Overview and Accuracy of the Data.** Provides information on 2010 Census operations, including group quarters enumeration, confidentiality of the data, imputation of housing unit status and population counts, sources of errors in the data, and data editing.

**Appendix G, Residence Rule and Residence Situations for the 2010 Census of the United States.** Contains a description of the residence rule and residence situations used by Census Bureau staff to guide decisions on where people should be counted in the 2010 Census. This document is the basis for residence-related sections of questionnaires, collection instruments, field materials, and training materials.

**Appendix H, Acknowledgments.** Lists many of the U.S. Census Bureau staff who participated in report preparation.



# Table Finding Guide

## SUBJECTS BY TYPE OF GEOGRAPHIC AREA AND TABLE NUMBER

The types of geographic areas covered in this report are shown on the side, and subjects are shown at the top. See CPH-2-A, *Population and Housing Unit Counts, Selected Appendixes* (<[www.census.gov/prod/cen2010/cph-2-a.pdf](http://www.census.gov/prod/cen2010/cph-2-a.pdf)>), for a description of area classifications (Appendix A) and for definitions and explanations of subject characteristics (Appendix B).

Geographic area	Population			Housing units			Area measurement		Average per square mile of land (density)		Number of places
	2010 Census	Previous censuses	Change from previous census	2010 Census	Previous censuses	Change from previous census	Total area	Land area	Population	Housing units	
<b>THE STATE<sup>1</sup></b>											
Total . . . . .	1,2,3,4,5,7,8,9,12	1,4,8,9	1,5,9	1,2,4,5,8,9,12	1,4,8,9	1,5,9	8,9	2,5,8,9	5,8,9	5,8,9	1,3
Urban and rural . . . . .	1,2,3,7,12	1	1	1,2,12	1	1	—	2	—	—	3
Current urban definition . . . . .	1,2,7,12	1	1	1,2,12	1	1	—	2	—	—	—
1950–90 urban definition . . . . .	1	1	1	1	1	1	—	—	—	—	—
Urban and rural by size of place . . . . .	3	—	—	—	—	—	—	—	—	—	3
In urbanized area and in urban cluster . . . . .	2,7,12	—	—	2,12	—	—	—	2	—	—	—
Size of urban area . . . . .	2	—	—	2	—	—	—	2	—	—	—
In place and not in place . . . . .	3,7	—	—	—	—	—	—	—	—	—	3
<b>COUNTY<sup>2</sup></b>											
Total . . . . .	4,5,6,8	4,6,8	5,6	4,8	4,8	5	8	5,8	5,8	5,8	—
Urban and rural . . . . .	7	—	—	—	—	—	—	—	—	—	—
By percent change rank . . . . .	6	6	6	—	—	—	—	—	—	—	—
<b>COUNTY SUBDIVISION<sup>3</sup></b>											
By county . . . . .	8	8	—	8	8	—	8	8	8	8	—
Alphabetically . . . . .	9	9	9	9	9	9	9	9	9	9	—
By 2010 rank . . . . .	10a	10a	—	10a	10a	—	—	—	—	—	—
By percent change rank . . . . .	11a	11a	11a	—	—	—	—	—	—	—	—
<b>PLACE</b>											
By county and county subdivision . . . . .	8	8	—	8	8	—	8	8	8	8	—
Alphabetically . . . . .	9	9	9	9	9	9	9	9	9	9	—
By 2010 rank . . . . .	10	10	—	10	10	—	—	—	—	—	—
By percent change rank . . . . .	11	11	11	—	—	—	—	—	—	—	—
<b>URBAN AREA</b>											
Urbanized area and urban cluster . . . . .	12	—	12	—	—	—	—	—	—	—	—

<sup>1</sup> State, District of Columbia, or Puerto Rico.

<sup>2</sup> Parish in Louisiana; city and borough, municipality, borough, or census area in Alaska; and municipio in Puerto Rico; in Maryland, Missouri, Nevada, and Virginia, one or more cities are independent of counties and are treated as statistical equivalents of counties; the entire District of Columbia, which has no counties, is treated as a county equivalent.

<sup>3</sup> County subdivisions within the state are shown alphabetically with places for the following 12 states: Connecticut, Maine, Massachusetts, Michigan, Minnesota, New Hampshire, New Jersey, New York, Pennsylvania, Rhode Island, Vermont, and Wisconsin.



# User Notes

---

Additional information concerning this 2010 Census product may become available after this report is published. This information, called *Notes and Errata*, is available in portable document format (PDF) on the U.S. Census Bureau's Internet site at <[www.census.gov/prod/cen2010/notes/errata.pdf](http://www.census.gov/prod/cen2010/notes/errata.pdf)>.

## GENERAL NOTES

### User Note 1

The user should be aware that there are limitations to many of these data. Please refer to the text provided with this report for further explanation of the limitations of the data. The population and other data shown for the 2010 Census in this report are as of April 1, 2010; the boundaries used for all geographic entities are as of January 1, 2010. All boundaries are intended for Census Bureau statistical data collection and presentation only; their depiction and designation for statistical purposes do not constitute a determination of jurisdictional authority or entitlement. Corrections to the 2010 Census data as a result of certified Count Question Resolution (CQR) changes are available from the Census Bureau's Internet site at <[www.census.gov/prod/cen2010/notes/errata.pdf](http://www.census.gov/prod/cen2010/notes/errata.pdf)>.

### User Note 2

Data comparability for county subdivisions is shown only when the county subdivision contains substantially the same territory as reported for Census 2000 (generally defined as at least 60 percent of the previous territory). There is no comparability provided for county subdivisions that have been extensively revised. Revised entities are noted by and within county. Changes to a geographic entity can be the result of legal change actions, statistical redefinition, correction of previous boundary or drafting errors, or new erroneous information.

Incorporated place and census designated place (CDP) comparability is provided for all places that retained their name or general area without regard to the amount of territorial change between censuses. Place comparability is not shown if the entity is new for the 2010 Census or is the result of a merger that created an entirely new entity, or if a 2010 Census geographic area shares no area with a Census 2000 area of the same name. American Indian area (including tribal subdivisions), Alaska Native area, and Hawaiian home land comparability follows the same rules as for place comparability.

### User Note 3

When applicable, tables show the revised Census 2000 population and/or housing unit counts that resulted from the Count Question Resolution (CQR) program. These revised counts are accompanied by a prefix "r" symbol in the data tables.

Derived values (e.g., percent distribution, density, or change) that are calculated from Census 2000 population or housing unit counts only account for the aforementioned CQR revisions in certain cases.

- Calculations include the corrected Census 2000 counts when a table:
  - Shows population or housing unit change (or percent change) from 2000 to 2010.
  - Shows population or housing unit change (or percent change) from 1990 to 2000, and also shows the 2000 population or housing unit count that it is derived from.
  - Shows population or housing unit density or percent distribution in 2000, and also shows the 2000 population or housing unit count that it is derived from.

- 
- Calculations do not include the corrected Census 2000 counts when a table:
    - Shows population or housing unit change (or percent change) from 1990 to 2000, but does not show the 2000 population or housing unit count that it is derived from.
    - Shows population or housing unit density or percent distribution in 2000, but does not show the 2000 population or housing unit count that it is derived from.
  - When a table shows component parts of a revised 2000 population or housing unit count (e.g., classified by urban/rural or by size of place), the component parts may not sum to the total population or housing unit count, because the component parts were not revised during the 2000 CQR program. Therefore, any derived values (e.g., percent distribution or number of places by population size) for the component parts cannot account for the revised Census 2000 counts either.

## **HISTORICAL NOTES**

The United States acquired the area of Utah from Mexico in 1848. Utah Territory was organized on September 9, 1850, from the acquired area plus a small portion of territory sold to the United States by Texas. Utah Territory included all of present-day Utah, most of Nevada, and part of western Colorado and southwestern Wyoming. The territory was reduced in 1861 with the organization of Colorado and Nevada territories, and additional area was lost to Nevada in 1862 and 1866. The territory was further reduced in 1863 with the organization of Idaho Territory and in 1868 with the organization of Wyoming Territory, to arrive at generally the same boundary as the present state. Utah was admitted to the Union on January 4, 1896, as the 45th state.

Census data are available for Utah beginning with the 1850 census. The 1850 census population is for the entire area of the territory, including areas not in present-day Utah. The 1860 census population does not include the area now in Nevada, but does include portions of Utah Territory in Colorado and Wyoming, although no population was reported for the Colorado portion. The 1860 population for legally existing Utah Territory was 47,130. For an explanation of the revision to the 1870 population of Utah, see Richard L. Forstall, *Population of States and Counties of the United States: 1790-1990*, Washington, DC: U.S. Government Printing Office, 1996, page 162.

## **GEOGRAPHIC NOTES**

Utah is divided into 29 counties. The 93 county subdivisions in the state are census county divisions (CCDs), which are statistical subdivisions delineated for presentation of decennial census data. There are 245 incorporated places and 81 CDPs in Utah. Incorporated places in the state are legally described as cities and towns. The Census Bureau treats all incorporated places and CDPs as dependent within CCDs.

## **GEOGRAPHIC CHANGE NOTES**

The Geographic Change Notes listed below document high-level geographic entities—American Indian areas, Alaska Native areas, and Hawaiian home lands; counties and their equivalents; county subdivisions; and places—that are different from the information reported in Census 2000. The notes identify geographic entities whose name, legal description, and/or boundary have changed, entities that no longer exist, newly established entities (both legal and statistical), and changes in geographic relationships, such as places that exist in one county and have expanded into or withdrawn from another county (the notes do not identify the other county(ies) in which the entity exists; this can be determined from Table 9 of this publication), places that have been removed from comparable 2000 county subdivisions, and places that have become independent of or dependent within one or more county subdivisions. The changes are reported by and within county; counties without changes are not shown in the listing. Changes to American Indian areas, Alaska Native areas, and Hawaiian home lands appear after the list of counties; areas with no changes are not shown. A few of the reported changes in name, legal status, or legal relationship may be incorrect; if so, the correct version is shown in any Correction Notes section above. Some

---

changes are the result of legal actions that took place prior to Census 2000 but were not reported in that census.

For the 2010 Census, the notes reflect any boundary change that affects a geographic entity, regardless of whether it is the result of legal action, redefinition of a statistical entity, correction of a previous drafting error, or new erroneous information. Between Census 2000 and the 2010 Census, the Census Bureau invested in improving the coordinate accuracy of its geographic database. As a result, the geographic positions of boundaries may be different between the two censuses even though little or no change actually occurred to the boundaries. In compiling the Geographic Change Notes, the Census Bureau inspected the many corrections to determine if a change actually affected significant land area or population. For example, the county-level text “all MCDs [minor civil divisions] revised” may reflect a legal redistricting of all county subdivisions in the county, a major or minor relocation of county subdivision boundaries due to more accurate mapping or more accurate boundary information, or a combination of these that, in one way or another, affect every county subdivision in a county. Boundary corrections that resulted in incorporated places gaining or losing territory are shown as annexations or detachments even if no legal action occurred between 2000 and 2010. Most places shown with a detachment resulted from such corrections. In states whose legal entities rarely undergo a legal boundary change, such as the New England states, most of the entities reported to have annexed, detached, exchanged, gained, or lost territory did so as the result of mapping changes, not legal actions. The extent and location of the boundary changes affecting any particular entity can be determined by comparing the TIGER/Line® Shapefiles, Cartographic Boundary Files, or a comparable set of maps for the 2000 and 2010 censuses.

### **Counties, County Subdivisions, and Places**

Beaver County—*Annexations*: Beaver and Milford cities.

Box Elder County—*Description Changes*: Bear River City city changed from a town; *Annexations*: Bear River City, Brigham City, Corinne, Garland, Honeyville, Perry, and Tremonton cities; Deweyville, Elwood, Plymouth, and Portage towns; *Detachments*: Perry city; *New CDPs*: Thatcher.

Cache County—*Name Changes*: East Cache CCD name changed from Wasatch; *Annexations*: Hyde Park, Hyrum, Logan, Millville, Nibley, North Logan, Providence, Richmond, River Heights, Smithfield, and Wellsville cities; Newton and Paradise towns; *Detachments*: Logan (including part to North Logan city), Millville (to Providence city), North Logan (including parts to Hyde Park and Logan cities), and River Heights (to Logan city) cities; *CDP Changes*: Avon CDP part annexed to Paradise town; Benson CDP parts annexed to Logan and Nibley cities; Cove CDP part annexed to Richmond city.

Carbon County—*Annexations*: Helper, Price, and Wellington cities; Scofield town; *New CDPs*: Carbonville, Clear Creek, Kenilworth, Spring Glen, and West Wood.

Daggett County—*County Changes*: East Daggett CCD, Daggett County, lost area to Vernal CCD, Uintah County; *Annexations*: Manila town; *New CDPs*: Dutch John and Flaming Gorge.

Davis County—*County Changes*: South Davis CCD, Davis County, gained area (detached from Salt Lake City city and annexed to North Salt Lake city) from Salt Lake City CCD, Salt Lake County; *Annexations*: Bountiful, Centerville, Clearfield, Clinton, Farmington, Kaysville, Layton, North Salt Lake, Syracuse, West Bountiful, West Point, and Woods Cross cities; *Detachments*: Bountiful (including part to North Salt Lake city), Centerville (including part to Bountiful city), Farmington, Kaysville (including part to Layton city), Layton, North Salt Lake (including part to Bountiful city), and Woods Cross (to North Salt Lake city) cities.

Duchesne County—*Annexations*: Duchesne and Roosevelt cities; *Detachments*: Roosevelt city; *New CDPs*: Bluebell; *CDP Changes*: Neola CDP lost area.

Emery County—*County Changes*: Green River CCD, Emery County, gained area (part of Green River city) from Thompson Springs CCD, Grand County; *Annexations*: Castle Dale, Ferron, Green River, Huntington,

---

and Orangeville cities; Clawson, Cleveland, Elmo, and Emery towns; *Detachments*: Ferron city; Clawson and Cleveland towns.

Garfield County—*Name Changes*: East Garfield CCD name changed from Hite; *Incorporations*: Bryce Canyon City town in 2007; *Annexations*: Panguitch city; Cannonville, Hatch, and Henrieville towns.

Grand County—*Name Changes*: Thompson Springs CCD name changed from Thompson; *County Changes*: Thompson Springs CCD, Grand County, lost area (part of Grand River city) to Green River CCD, Emery County removing Grand River city from Grand County; *Annexations*: Moab city; *Detachments*: Moab city; *New CDPs*: Thompson Springs.

Iron County—*Annexations*: Cedar City, Enoch, and Parowan cities; Paragonah town; *New CDPs*: Beryl Junction, Newcastle, and Summit.

Juab County—*Description Changes*: Mona city changed from a town; *Annexed into County*: Santaquin city; *Additional Annexations*: Mona and Nephi cities; Levan town.

Kane County—*Annexations*: Kanab city; Alton town; *Detachments*: Kanab city; Orderville town.

Millard County—*Annexations*: Delta and Fillmore cities; Oak City and Scipio towns; *New CDPs*: Deseret, Oasis, and Sutherland.

Morgan County—*Annexations*: Morgan city; *New CDPs*: Enterprise and Mountain Green.

Piute County—*Annexations*: Marysville town.

Rich County—*Description Changes*: Randolph town changed from a city; *Annexations*: Garden City and Laketown towns; *Detachments*: Garden City and Woodruff towns; *CDP Changes*: Garden CDP part annexed to Garden City town.

Salt Lake County—*Description Changes*: Herriman city changed from a town; *County Changes*: Salt Lake City CCD, Salt Lake County, lost area (detached from Salt Lake City city and annexed to North Salt Lake city) to South Davis CCD, Davis County; *Incorporations*: Cottonwood Heights city in 2005 (formed from area detached from Holladay city, parts of deleted Cottonwood Heights, Cottonwood West, and Little Cottonwood Creek Valley CDPs, and additional area); *Annexations*: Herriman, Holladay, Midvale, Murray, Riverton, Salt Lake City, Sandy, South Jordan, Taylorsville, and West Jordan cities; Alta town; *Detachments*: Bluffdale (to Herriman and Riverton cities), Draper (including part to Sandy city), Holladay (to Cottonwood Heights city), Midvale (to Murray and Sandy cities), Salt Lake City (including part to North Salt Lake city, Davis County), Sandy (including part to Midvale city), South Jordan (to West Jordan city), Taylorsville (to Murray city), and West Jordan (to Taylorsville city) cities; *New CDPs*: Copperton and Emigration Canyon; *Deleted CDPs*: Canyon Rim (merged into Millcreek CDP), Cottonwood Heights (part incorporated into Cottonwood Heights city and part added to Granite CDP), Cottonwood West (part incorporated into Cottonwood Heights city and parts annexed to Holladay and Murray cities), East Millcreek (part annexed to Holladay city and remainder merged into Millcreek CDP), Little Cottonwood Creek Valley (part incorporated into Cottonwood Heights city, part annexed to Sandy city, and part added to Granite CDP), Mount Olympus (merged into Millcreek CDP), and Oquirrh (predominantly annexed to West Jordan city); *CDP Changes*: Granite CDP gained area from deleted Cottonwood Heights and Little Cottonwood Creek Valley CDPs and part annexed to Sandy city; Magna CDP gained and lost area; Millcreek CDP gained all of deleted Canyon Rim and Mount Olympus CDPs, part of deleted East Millcreek CDP, gained additional area, and part annexed to Murray city; White City CDP part annexed to Sandy city.

San Juan County—*Name Changes*: Casa del Eco Mesa-White Mesa CCD name changed from Red Mesa; *CCD Changes*: Monticello CCD exchanged area with Casa del Eco Mesa-White Mesa CCD; *Annexations*: Blanding and Monticello cities.

Sanpete County—*Annexations*: Ephraim, Fairview, Manti, and Mount Pleasant cities; Fayette, Mayfield, Sterling, and Wales towns; *Detachments*: Fayette town.



---

Sevier County—*Incorporations*: Central Valley town in 2005; *Annexations*: Aurora, Monroe, Richfield, and Salina cities; Annabella, Elsinore, Koosharem, and Sigurd towns; *Detachments*: Richfield city.

Summit County—*Annexations*: Coalville, Kamas, Oakley, and Park City cities; Francis and Henefer towns; *New CDPs*: Echo, Hoytsville, Marion, Peoa, Silver Summit (formed from parts of deleted North Snyderville Basin and South Snyderville Basin CDPs and additional area), Snyderville (formed from parts of deleted North Snyderville Basin and South Snyderville Basin CDPs and additional area), and Wanship; *Deleted CDPs*: North Snyderville Basin (part taken to form parts of Silver Summit and Snyderville CDPs and part added to Summit Park CDP) and South Snyderville Basin (part annexed to Park City city and part taken to form parts of Silver Summit and Snyderville CDPs); *CDP Changes*: Summit Park CDP gained area from deleted North Snyderville Basin CDP and lost area.

Tooele County—*Name Changes*: Rush Valley CCD name changed from Onaqui; *Annexations*: Grantsville, Tooele, and Wendover cities; Stockton town; *CDP Changes*: Erda CDP part annexed to Tooele city.

Uintah County—*County Changes*: Vernal CCD, Uintah County, gained area from East Daggett CCD, Daggett County; *Annexations*: Naples and Vernal cities; *New CDPs*: Bonanza and Jensen.

Utah County—*Description Changes*: Cedar Hills, Eagle Mountain, Elk Ridge, Saratoga Springs, and Woodland Hills cities changed from towns; *Incorporations*: Fairfield town in 2004; *Annexations*: Alpine, American Fork, Cedar Hills, Eagle Mountain, Elk Ridge, Highland, Lehi, Lindon, Mapleton, Orem, Payson, Pleasant Grove, Provo, Salem, Santaquin, Saratoga Springs, Spanish Fork, Springville, and Woodland Hills cities; Cedar Fort, Genola, Goshen, and Vineyard towns; *Detachments*: American Fork (including part to Highland city), Draper (to Highland city), Elk Ridge (including part to Payson city), Highland (including parts to American Fork and Lehi cities), Lehi (including parts to American Fork and Saratoga Springs cities), Mapleton (to Springville city), Orem (to Vineyard town), Payson, Pleasant Grove (including part to Cedar Hills city), Provo, Saratoga Springs (including part to Lehi city), Spanish Fork (including part to Springville city), and Springville (including part to Spanish Fork city) cities; Cedar Fort and Genola towns; *CDP Changes*: Palmyra CDP parts annexed to Spanish Fork and Springville cities; Spring Lake CDP parts annexed to Payson and Santaquin cities; *Deleted Relationship*: West Mountain CDP removed from Goshen CCD.

Wasatch County—*CCD Changes*: Heber CCD deleted and split to form Heber City East, Heber City South, Heber City West, and North Wasatch CCDs; *Incorporations*: Daniel town in 2006 (formed from part of deleted Daniel CDP and additional area); Hideout town in 2008; Independence town in 2008; *Annexations*: Heber, Midway, and Park City cities; Charleston and Daniel towns; *Deleted CDPs*: Daniel (incorporated); *CDP Changes*: Timber Lakes CDP gained area; *Relationship Changes*: Charleston town transferred to Heber City South and Heber City West CCDs from deleted Heber CCD; Daniel town (CDP in 2000) transferred to Heber City East and Heber City South CCDs from deleted Heber CCD; Heber city transferred to Heber City East, Heber City South, and Heber City West CCDs from deleted Heber CCD; Midway city transferred to Heber City West and North Wasatch CCDs from deleted Heber CCD; Park City city part transferred to North Wasatch CCD from deleted Heber CCD; Timber Lakes CDP transferred to Heber City East CCD from deleted Heber CCD; Wallsburg town transferred to Heber City South CCD from deleted Heber CCD.

Washington County—*Description Changes*: Ivins city changed from a town; *Incorporations*: Apple Valley town in 2004; *Annexations*: Enterprise, Hurricane, Ivins, La Verkin, St. George, Santa Clara, and Washington cities; Apple Valley, Leeds, New Harmony, Toquerville, and Virgin towns; *Detachments*: Hurricane, Ivins, La Verkin (including parts to Toquerville and Virgin towns), St. George (to Santa Clara city), Santa Clara (to St. George city), and Washington cities; Toquerville town (to La Verkin city); *New CDPs*: Central, Dammeron Valley, Pine Valley, and Veyo; *Deleted Relationship*: St. George city detached from Hurricane CCD.

Wayne County—*Incorporations*: Hanksville town in 1999 (not reported until 2001); *Annexations*: Bicknell, Loa, and Torrey towns; *New CDPs*: Fremont and Teasdale.

---

Weber County—*Name Changes*: Northwest Weber CCD name changed from Weber Northwest; *Incorporations*: Hooper city in 2000 (formed from almost all of the 2000 Hooper CDP and additional area); *Annexations*: Farr West, Harrisville, North Ogden, Ogden, Plain City, Pleasant View, Riverdale, Roy, South Ogden, Washington Terrace, and West Haven cities; Huntsville and Uintah towns; *Detachments*: Ogden (to Riverdale city), Plain City, Pleasant View, Riverdale, and South Ogden cities; *New CDPs*: Eden, Liberty, and Wolf Creek; *Deleted CDPs*: Hooper (part incorporated and part annexed to Roy city).

### **American Indian Areas**

Goshute Reservation (part)—Gained area in Juab County.

Navajo Nation Reservation and Off-Reservation Trust Land (part)—Reservation portion gained area converted from all of the off-reservation trust land in San Juan County and gained additional area in San Juan County. [Note: Utah portion contains only reservation area for 2010 with conversion of all trust land.]; *Tribal Subdivision Changes*: San Juan Southern Paiute Northern Area name changed from San Juan Paiute Northern Area; Aneth Chapter gained area not in a 2000 tribal subdivision in San Juan County; Navajo Mountain Chapter gained area not in a 2000 tribal subdivision in San Juan County; Oljato Chapter gained area not in a 2000 tribal subdivision in San Juan County.

Paiute (UT) Reservation—Gained and lost area in Millard County and lost area in Sevier County.

## Crosswalk of Urban Areas and Places: 2010

Urban Area	Place Within Urban Area	Urban Area	Place Within Urban Area
<b>URBANIZED AREA</b>		<b>URBANIZED AREA—Con.</b>	
Logan, UT Urbanized Area	Hyde Park city (part) Hyrum city (part) Logan city (part) Millville city (part) Nibley city (part) North Logan city (part) Providence city (part) River Heights city Smithfield city (part) Wellsville city (part)	Salt Lake City--West Valley City, UT Urbanized Area—Con.	Murray city Riverton city (part) Salt Lake City city (part) Sandy city (part) South Jordan city (part) South Salt Lake city Taylorsville city West Jordan city (part) West Valley City city (part) White City CDP
Ogden--Layton, UT Urbanized Area	Bountiful city (part) Brigham City city (part) Centerville city (part) Clearfield city Clinton city (part) Farmington city (part) Farr West city (part) Fruit Heights city (part) Harrisville city Hooper city (part) Kaysville city (part) Layton city (part) Marriott-Slaterville city (part) North Ogden city (part) North Salt Lake city (part) Ogden city (part) Perry city (part) Plain City city (part) Pleasant View city (part) Riverdale city (part) Roy city South Ogden city South Weber city (part) South Willard CDP (part) Sunset city (part) Syracuse city (part) Uintah town (part) Washington Terrace city West Bountiful city (part) West Haven city (part) West Point city (part) Willard city (part) Woods Cross city (part)	<b>URBAN CLUSTER</b>	
		Beaver, UT Urban Cluster	Beaver city (part)
		Blanding, UT Urban Cluster	Blanding city (part)
		Castle Dale, UT Urban Cluster	Castle Dale city (part) Orangeville city (part)
		Cedar City, UT Urban Cluster	Cedar City city (part) Enoch city (part)
		Colorado City, AZ--UT Urban Cluster (part)	Hildale city (part)
		Delta, UT Urban Cluster	Delta city (part)
		Eagle Mountain South, UT Urban Cluster	Eagle Mountain city (part)
		Ephraim, UT Urban Cluster	Ephraim city (part)
		Grantsville, UT Urban Cluster	Grantsville city (part)
		Gunnison, UT Urban Cluster	Centerfield town (part) Gunnison city (part)
		Heber, UT Urban Cluster	Daniel town (part) Heber city (part) Midway city (part)
		Hurricane, UT Urban Cluster	Hurricane city (part) La Verkin city (part) Toquerville town (part)
Provo--Orem, UT Urbanized Area	Alpine city (part) American Fork city (part) Cedar Hills city (part) Eagle Mountain city (part) Elk Ridge city (part) Highland city (part) Lehi city (part) Lindon city (part) Mapleton city (part) Orem city (part) Palmyra CDP (part) Payson city (part) Pleasant Grove city (part) Provo city (part) Salem city (part) Saratoga Springs city (part) Spanish Fork city (part) Spring Lake CDP (part) Springville city (part) Vineyard town (part) Woodland Hills city (part)	Kamas, UT Urban Cluster	Francis town (part) Kamas city (part) Samak CDP (part)
		Kanab, UT Urban Cluster	Kanab city (part)
		Manti, UT Urban Cluster	Manti city (part)
		Moab, UT Urban Cluster	Moab city (part)
		Morgan, UT Urban Cluster	Morgan city (part)
		Mount Pleasant, UT Urban Cluster	Mount Pleasant city (part)
		Nephi, UT Urban Cluster	Nephi city (part)
		Park City, UT Urban Cluster	Park City city (part) Silver Summit CDP (part) Snyderville CDP (part)
		Parowan, UT Urban Cluster	Parowan city (part)
St. George, UT Urbanized Area	Ivins city (part) St. George city (part) Santa Clara city (part) Washington city (part)	Price, UT Urban Cluster	Carbonville CDP (part) Helper city (part) Price city (part) Spring Glen CDP (part) West Wood CDP (part)
Salt Lake City--West Valley City, UT Urbanized Area	Bluffdale city (part) Cottonwood Heights city (part) Draper city (part) Granite CDP (part) Herriman city (part) Holladay city (part) Kearns CDP Magna CDP (part) Midvale city Millcreek CDP (part)	Richfield, UT Urban Cluster	Richfield city (part)
		Roosevelt, UT Urban Cluster	Ballard town (part) Roosevelt city (part)
		Santaquin, UT Urban Cluster	Genola town (part) Rocky Ridge town (part) Santaquin city (part)

**Crosswalk of Urban Areas and Places: 2010—Con.**

Urban Area	Place Within Urban Area
<b>URBAN CLUSTER—Con.</b>	
Stansbury Park, UT Urban Cluster	Erda CDP (part) Stansbury Park CDP
Summit Park, UT Urban Cluster	Summit Park CDP (part)
Tooele, UT Urban Cluster	Tooele city (part)
Tremonton, UT Urban Cluster	Garland city (part) Tremonton city (part)
Vernal, UT Urban Cluster	Maeser CDP (part) Naples city (part) Vernal city
West Wendover, NV--UT Urban Cluster (part)	Wendover city (part)

Table 1.

**Population: Earliest Census to 2010; and Housing Units: 1950 to 2010**

[For information concerning historical counts and geographic change, see "User Notes." For information on confidentiality, nonsampling error, and definitions, see Appendixes]

State Urban and Rural	State total				Urban			Rural			Percent of total	
	Number	Change from preceding census		Number of places of 2,500 or more	Number	Change from preceding census		Number	Change from preceding census		Urban	Rural
		Number	Percent			Number	Percent		Number	Percent		
<b>POPULATION</b>												
<b>Current urban definition:</b>												
2010 (Apr. 1) .....	2,763,885	530,687	23.8	110	2,503,595	533,251	27.1	260,290	-2,535	-1.0	90.6	9.4
2000 (Apr. 1) .....	2,233,198	510,348	29.6	104	1,970,344	474,783	31.7	262,825	35,536	15.6	88.2	11.8
1990 (Apr. 1) .....	1,722,850	(X)	(X)	89	1,495,561	(X)	(X)	227,289	(X)	(X)	86.8	13.2
<b>1950-90 urban definition:</b>												
1990 (Apr. 1) .....	1,722,850	261,813	17.9	89	1,499,081	266,021	21.6	223,769	-4,208	-1.8	87.0	13.0
1980 (Apr. 1) .....	1,461,037	401,764	37.9	78	1,233,060	381,588	44.8	227,977	20,176	9.7	84.4	15.6
1970 (Apr. 1) .....	1,059,273	168,646	18.9	53	851,472	184,314	27.6	207,801	-15,668	-7.0	80.4	19.6
1960 (Apr. 1) .....	890,627	201,765	29.3	39	667,158	217,303	48.3	223,469	-15,538	-6.5	74.9	25.1
1950 (Apr. 1) .....	688,862	(X)	(X)	33	449,855	(X)	(X)	239,007	(X)	(X)	65.3	34.7
<b>Pre-1950 urban definition:</b>												
1960 (Apr. 1) .....	890,627	201,765	29.3	37	592,027	159,034	36.7	298,600	42,731	16.7	66.5	33.5
1950 (Apr. 1) .....	688,862	138,552	25.2	31	432,993	127,500	41.7	255,869	11,052	4.5	62.9	37.1
1940 (Apr. 1) .....	550,310	42,463	8.4	25	305,493	39,229	14.7	244,817	3,234	1.3	55.5	44.5
1930 (Apr. 1) .....	507,847	58,451	13.0	21	266,264	50,680	23.5	241,583	7,771	3.3	52.4	47.6
1920 (Jan. 1) .....	449,396	76,045	20.4	17	215,584	42,650	24.7	233,812	33,395	16.7	48.0	52.0
1910 (Apr. 15) .....	373,351	96,602	34.9	16	172,934	67,507	64.0	200,417	29,095	17.0	46.3	53.7
1900 (June 1) .....	276,749	65,970	31.3	12	105,427	30,272	40.3	171,322	35,698	26.3	38.1	61.9
1890 (June 1) .....	210,779	66,816	46.4	6	75,155	41,490	123.2	135,624	25,326	23.0	35.7	64.3
1880 (June 1) .....	143,963	57,627	66.7	4	33,665	17,684	110.7	110,298	39,943	56.8	23.4	76.6
1870 (June 1) .....	86,336	46,063	114.4	2	15,981	7,745	94.0	70,355	38,318	119.6	18.5	81.5
1860 (June 1) .....	40,273	28,893	253.9	1	8,236	8,236	(X)	32,037	20,657	181.5	20.5	79.5
1850 (June 1) .....	11,380	(X)	(X)	-	-	(X)	(X)	11,380	(X)	(X)	-	100.0
<b>HOUSING UNITS</b>												
<b>Current urban definition:</b>												
2010 (Apr. 1) .....	979,709	211,106	27.5	(X)	848,925	192,538	29.3	130,784	18,577	16.6	86.7	13.3
2000 (Apr. 1) .....	768,603	170,215	28.4	(X)	656,387	153,714	30.6	112,207	16,492	17.2	85.4	14.6
1990 (Apr. 1) .....	598,388	(X)	(X)	(X)	502,673	(X)	(X)	95,715	(X)	(X)	84.0	16.0
<b>1950-90 urban definition:</b>												
1990 (Apr. 1) .....	598,388	108,382	22.1	(X)	506,434	98,584	24.2	91,954	9,798	11.9	84.6	15.4
1980 (Apr. 1) .....	490,006	174,241	55.2	(X)	407,850	157,614	63.0	82,156	16,627	25.4	83.2	16.8
1970 (Apr. 1) .....	315,765	53,095	20.2	(X)	250,236	54,643	27.9	65,529	-1,548	-2.3	79.2	20.8
1960 (Apr. 1) .....	262,670	62,116	31.0	(X)	195,593	63,156	47.7	67,077	-1,040	-1.5	74.5	25.5
1950 (Apr. 1) .....	200,554	(X)	(X)	(X)	132,437	(X)	(X)	68,117	(X)	(X)	66.0	34.0

Table 2.

**Population, Housing Units, and Land Area by Urban and Rural and Size of Urban Area: 2010**

[Areas classified by population size. For information on confidentiality, nonsampling error, and definitions, see Appendixes]

State Urban and Rural Size of Urban Area [Population]	Population		Housing units		Land area		Number of urban areas		
	Total	Percent distribution	Total	Percent distribution	In square miles	Percent distribution	Total	Entirely in state	Partly in state
<b>Utah</b> .....	<b>2,763,885</b>	<b>100.0</b>	<b>979,709</b>	<b>100.0</b>	<b>82,170</b>	<b>100.0</b>	<b>36</b>	<b>34</b>	<b>2</b>
<b>Urban</b> .....	<b>2,503,595</b>	<b>90.6</b>	<b>848,925</b>	<b>86.7</b>	<b>915</b>	<b>1.1</b>	<b>36</b>	<b>34</b>	<b>2</b>
In urbanized area .....	2,243,441	81.2	753,757	76.9	753	0.9	5	5	—
1,000,000 or more .....	1,021,243	37.0	359,700	36.7	278	0.3	1	1	—
500,000 to 999,999 .....	546,026	19.8	184,349	18.8	218	0.3	1	1	—
250,000 to 499,999 .....	482,819	17.5	138,258	14.1	169	0.2	1	1	—
100,000 to 249,999 .....	—	—	—	—	—	—	—	—	—
50,000 to 99,999 .....	193,353	7.0	71,450	7.3	89	0.1	2	2	—
In urban cluster .....	260,154	9.4	95,168	9.7	161	0.2	31	29	2
25,000 to 49,999 .....	64,258	2.3	22,455	2.3	26	—	2	2	—
10,000 to 24,999 .....	78,408	2.8	33,389	3.4	62	0.1	5	5	—
5,000 to 9,999 .....	82,611	3.0	26,863	2.7	50	0.1	13	11	2
2,500 to 4,999 .....	34,877	1.3	12,461	1.3	23	—	11	11	—
<b>Cumulative summary:</b>									
Urban area of—									
1,000,000 or more .....	1,021,243	37.0	359,700	36.7	278	0.3	1	1	—
500,000 or more .....	1,567,269	56.7	544,049	55.5	495	0.6	2	2	—
250,000 or more .....	2,050,088	74.2	682,307	69.6	664	0.8	3	3	—
100,000 or more .....	2,050,088	74.2	682,307	69.6	664	0.8	3	3	—
50,000 or more .....	2,243,441	81.2	753,757	76.9	753	0.9	5	5	—
25,000 or more .....	2,307,699	83.5	776,212	79.2	779	1.0	7	7	—
10,000 or more .....	2,386,107	86.3	809,601	82.6	841	1.0	12	12	—
5,000 or more .....	2,468,718	89.3	836,464	85.4	891	1.1	25	23	2
2,500 or more .....	2,503,595	90.6	848,925	86.7	915	1.1	36	34	2
<b>Rural</b> .....	<b>260,290</b>	<b>9.4</b>	<b>130,784</b>	<b>13.4</b>	<b>81,255</b>	<b>98.9</b>	<b>(X)</b>	<b>(X)</b>	<b>(X)</b>

This page is intentionally blank.

Table 3.

**Population by Urban and Rural and Size of Place: 2010**

[Places classified by population size. For information on confidentiality, nonsampling error, and definitions, see Appendixes]

State Size of Place [Population]	Total			Urban								Not in place
	Population	Number of places	Percent of total population	Total	In place							
					All urban places (entirely or partly urban)		Entirely urban places		Partly urban places			
					Population	Number of places	Population	Number of places	Population	Number of places		
<b>Utah.....</b>	<b>2,763,885</b>	<b>326</b>	<b>100.0</b>	<b>2,503,595</b>	<b>2,471,404</b>	<b>140</b>	<b>312,247</b>	<b>14</b>	<b>2,159,157</b>	<b>126</b>	<b>32,191</b>	
<b>In place.....</b>	<b>2,636,987</b>	<b>326</b>	<b>95.4</b>	<b>2,471,404</b>	<b>2,471,404</b>	<b>140</b>	<b>312,247</b>	<b>14</b>	<b>2,159,157</b>	<b>126</b>	<b>(X)</b>	
<b>Not in place.....</b>	<b>126,898</b>	<b>(X)</b>	<b>4.6</b>	<b>32,191</b>	<b>(X)</b>	<b>(X)</b>	<b>(X)</b>	<b>(X)</b>	<b>(X)</b>	<b>(X)</b>	<b>32,191</b>	
In place of—												
1,000,000 or more.....	—	—	—	—	—	—	—	—	—	—	(X)	
500,000 to 999,999.....	—	—	—	—	—	—	—	—	—	—	(X)	
250,000 to 499,999.....	—	—	—	—	—	—	—	—	—	—	(X)	
100,000 to 249,999.....	532,120	4	19.3	530,087	530,087	4	—	—	530,087	4	(X)	
50,000 to 99,999.....	570,031	8	20.6	565,458	565,458	8	58,652	1	506,806	7	(X)	
25,000 to 49,999.....	694,698	20	25.1	688,449	688,449	20	177,437	5	511,012	15	(X)	
10,000 to 24,999.....	329,105	19	11.9	321,107	321,107	19	40,149	2	280,958	17	(X)	
5,000 to 9,999.....	288,303	40	10.4	273,698	273,698	40	34,275	5	239,423	35	(X)	
2,500 to 4,999.....	69,803	19	2.5	60,714	60,714	19	—	—	60,714	19	(X)	
2,000 to 2,499.....	21,125	9	0.8	6,584	6,584	3	—	—	6,584	3	(X)	
1,500 to 1,999.....	32,377	19	1.2	14,830	14,830	10	1,734	1	13,096	9	(X)	
1,000 to 1,499.....	32,312	25	1.2	8,023	8,023	9	—	—	8,023	9	(X)	
500 to 999.....	37,194	52	1.4	1,869	1,869	4	—	—	1,869	4	(X)	
200 to 499.....	25,288	73	0.9	474	474	3	—	—	474	3	(X)	
Less than 200.....	4,631	38	0.2	111	111	1	—	—	111	1	(X)	
<b>Cumulative summary:</b>												
In place of—												
1,000,000 or more.....	—	—	—	—	—	—	—	—	—	—	(X)	
500,000 or more.....	—	—	—	—	—	—	—	—	—	—	(X)	
250,000 or more.....	—	—	—	—	—	—	—	—	—	—	(X)	
100,000 or more.....	532,120	4	19.3	530,087	530,087	4	—	—	530,087	4	(X)	
50,000 or more.....	1,102,151	12	39.9	1,095,545	1,095,545	12	58,652	1	1,036,893	11	(X)	
25,000 or more.....	1,796,849	32	65.0	1,783,994	1,783,994	32	236,089	6	1,547,905	26	(X)	
10,000 or more.....	2,125,954	51	76.9	2,105,101	2,105,101	51	276,238	8	1,828,863	43	(X)	
5,000 or more.....	2,414,257	91	87.4	2,378,799	2,378,799	91	310,513	13	2,068,286	78	(X)	
2,500 or more.....	2,484,060	110	89.9	2,439,513	2,439,513	110	310,513	13	2,129,000	97	(X)	
2,000 or more.....	2,505,185	119	90.6	2,446,097	2,446,097	113	310,513	13	2,135,584	100	(X)	
1,500 or more.....	2,537,562	138	91.8	2,460,927	2,460,927	123	312,247	14	2,148,680	109	(X)	
1,000 or more.....	2,569,874	163	93.0	2,468,950	2,468,950	132	312,247	14	2,156,703	118	(X)	
500 or more.....	2,607,068	215	94.3	2,470,819	2,470,819	136	312,247	14	2,158,572	122	(X)	
200 or more.....	2,632,356	288	95.2	2,471,293	2,471,293	139	312,247	14	2,159,046	125	(X)	



Table 3.

**Population by Urban and Rural and Size of Place: 2010—Con.**

[Places classified by population size. For information on confidentiality, nonsampling error, and definitions, see Appendixes]

Total	Rural						Not in place	State Size of Place [Population]
	In place							
	All rural places (entirely or partly rural)		Entirely rural places		Partly rural places			
Population	Number of places	Population	Number of places	Population	Number of places			
<b>260,290</b>	<b>165,583</b>	<b>312</b>	<b>112,051</b>	<b>186</b>	<b>53,532</b>	<b>126</b>	<b>94,707</b>	<b>Utah</b>
<b>165,583</b>	<b>165,583</b>	<b>312</b>	<b>112,051</b>	<b>186</b>	<b>53,532</b>	<b>126</b>	<b>(X)</b>	<b>In place</b>
<b>94,707</b>	<b>(X)</b>	<b>(X)</b>	<b>(X)</b>	<b>(X)</b>	<b>(X)</b>	<b>(X)</b>	<b>94,707</b>	<b>Not in place</b>
—	—	—	—	—	—	—	(X)	In place of—
—	—	—	—	—	—	—	(X)	1,000,000 or more
—	—	—	—	—	—	—	(X)	500,000 to 999,999
2,033	2,033	4	—	—	2,033	4	(X)	250,000 to 499,999
4,573	4,573	7	—	—	4,573	7	(X)	100,000 to 249,999
6,249	6,249	15	—	—	6,249	15	(X)	50,000 to 99,999
7,998	7,998	17	—	—	7,998	17	(X)	25,000 to 49,999
14,605	14,605	35	—	—	14,605	35	(X)	10,000 to 24,999
9,089	9,089	19	—	—	9,089	19	(X)	5,000 to 9,999
14,541	14,541	9	14,088	6	453	3	(X)	2,500 to 4,999
17,547	17,547	18	15,075	9	2,472	9	(X)	2,000 to 2,499
24,289	24,289	25	20,466	16	3,823	9	(X)	1,500 to 1,999
35,325	35,325	52	33,878	48	1,447	4	(X)	1,000 to 1,499
24,814	24,814	73	24,052	70	762	3	(X)	500 to 999
4,520	4,520	38	4,492	37	28	1	(X)	200 to 499
—	—	—	—	—	—	—	(X)	Less than 200
—	—	—	—	—	—	—	(X)	<b>Cumulative summary:</b>
—	—	—	—	—	—	—	(X)	In place of—
—	—	—	—	—	—	—	(X)	1,000,000 or more
—	—	—	—	—	—	—	(X)	500,000 or more
2,033	2,033	4	—	—	2,033	4	(X)	250,000 or more
6,606	6,606	11	—	—	6,606	11	(X)	100,000 or more
12,855	12,855	26	—	—	12,855	26	(X)	50,000 or more
20,853	20,853	43	—	—	20,853	43	(X)	25,000 or more
35,458	35,458	78	—	—	35,458	78	(X)	10,000 or more
44,547	44,547	97	—	—	44,547	97	(X)	5,000 or more
59,088	59,088	106	14,088	6	45,000	100	(X)	2,500 or more
76,635	76,635	124	29,163	15	47,472	109	(X)	2,000 or more
100,924	100,924	149	49,629	31	51,295	118	(X)	1,500 or more
136,249	136,249	201	83,507	79	52,742	122	(X)	1,000 or more
161,063	161,063	274	107,559	149	53,504	125	(X)	500 or more
							(X)	200 or more

Table 4.

**Population and Housing Units: 1970 to 2010**

[For information concerning historical counts and geographic change, see "User Notes." For information on confidentiality, nonsampling error, and definitions, see Appendixes]

State County/County Equivalent	Population					Housing units				
	2010	2000	1990	1980	1970	2010	2000	1990	1980	1970
<b>Utah . . . . .</b>	<b>2,763,885</b>	<b>r 2,233,198</b>	<b>1,722,850</b>	<b>1,461,037</b>	<b>1,059,273</b>	<b>979,709</b>	<b>r 768,603</b>	<b>598,388</b>	<b>490,006</b>	<b>315,765</b>
Beaver County . . . . .	6,629	6,005	4,765	4,378	3,800	2,908	2,660	2,200	1,817	1,429
Box Elder County . . . . .	49,975	42,745	36,485	33,222	28,129	17,326	14,209	11,890	10,298	8,326
Cache County . . . . .	112,656	91,391	70,183	57,176	42,331	37,024	29,035	22,053	18,864	12,483
Carbon County . . . . .	21,403	20,422	20,228	22,179	15,647	9,551	8,741	8,713	8,192	5,642
Daggett County . . . . .	1,059	921	690	769	666	1,141	1,084	825	737	306
Davis County . . . . .	306,479	238,994	187,941	146,540	99,028	97,570	74,114	55,777	41,566	24,223
Duchesne County . . . . .	18,607	14,371	12,645	12,565	7,299	9,493	6,988	5,860	4,478	2,348
Emery County . . . . .	10,976	10,860	10,332	11,451	5,137	4,489	4,093	3,928	3,703	1,766
Garfield County . . . . .	5,172	4,735	3,980	3,673	3,157	3,726	2,767	2,488	1,770	1,216
Grand County . . . . .	9,225	8,485	6,620	8,241	6,688	4,816	4,062	2,992	3,046	2,044
Iron County . . . . .	46,163	33,779	20,789	17,349	12,177	19,667	13,618	8,499	6,248	3,728
Juab County . . . . .	10,246	8,238	5,817	5,530	4,574	3,502	2,810	2,311	1,969	1,578
Kane County . . . . .	7,125	6,046	5,169	4,024	2,421	5,815	3,767	3,237	2,186	1,026
Millard County . . . . .	12,503	12,405	11,333	8,970	6,988	4,939	4,522	4,125	3,290	2,455
Morgan County . . . . .	9,469	7,129	5,528	4,917	3,983	3,006	2,158	1,681	1,400	1,110
Piute County . . . . .	1,556	1,435	1,277	1,329	1,164	898	745	704	619	476
Rich County . . . . .	2,264	1,961	1,725	2,100	1,615	2,834	2,408	1,859	1,497	800
Salt Lake County . . . . .	1,029,655	r 898,412	725,956	619,066	458,607	364,031	r 310,996	257,339	214,572	139,593
San Juan County . . . . .	14,746	14,413	12,621	12,253	9,606	5,734	5,449	4,650	3,746	2,417
Sanpete County . . . . .	27,822	22,763	16,259	14,620	10,976	10,379	7,879	6,570	5,639	3,911
Sevier County . . . . .	20,802	18,842	15,431	14,727	10,103	8,449	7,016	6,059	5,422	3,600
Summit County . . . . .	36,324	29,736	15,518	10,198	5,879	26,545	17,489	11,256	5,879	2,883
Tooele County . . . . .	58,218	40,735	26,601	26,033	21,545	19,455	13,812	9,510	8,566	6,455
Uintah County . . . . .	32,588	25,224	22,211	20,506	12,684	11,972	9,040	8,142	6,621	3,713
Utah County . . . . .	516,564	r 368,540	263,590	218,106	137,776	148,350	r 104,316	72,820	62,337	35,963
Wasatch County . . . . .	23,530	15,215	10,089	8,523	5,863	10,577	6,564	4,465	4,472	2,447
Washington County . . . . .	138,115	90,354	48,560	26,065	13,669	57,734	36,478	19,523	9,723	4,387
Wayne County . . . . .	2,778	2,509	2,177	1,911	1,483	1,591	1,329	1,061	848	556
Weber County . . . . .	231,236	196,533	158,330	144,616	126,278	86,187	70,454	57,851	50,501	38,884

Table 5.

**Population, Housing Units, Land Area, and Density: 2010; and Percent Change: 1980 to 2010**

[For information concerning historical counts and geographic change, see "User Notes." For information on confidentiality, nonsampling error, and definitions, see Appendixes]

State County/County Equivalent	Population	Housing units	Land area in square miles	Average per square mile of land		Percent change					
				Population density	Housing unit density	Population			Housing units		
						2000 to 2010	1990 to 2000	1980 to 1990	2000 to 2010	1990 to 2000	1980 to 1990
<b>Utah</b> . . . . .	<b>2,763,885</b>	<b>979,709</b>	<b>82,169.62</b>	<b>33.6</b>	<b>11.9</b>	<b>23.8</b>	<b>29.6</b>	<b>17.9</b>	<b>27.5</b>	<b>28.4</b>	<b>22.1</b>
Beaver County . . . . .	6,629	2,908	2,589.88	2.6	1.1	10.4	26.0	8.8	9.3	20.9	21.1
Box Elder County . . . . .	49,975	17,326	5,745.55	8.7	3.0	16.9	17.2	9.8	21.9	19.5	15.5
Cache County . . . . .	112,656	37,024	1,164.81	96.7	31.8	23.3	30.2	22.7	27.5	31.7	16.9
Carbon County . . . . .	21,403	9,551	1,478.49	14.5	6.5	4.8	1.0	-8.8	9.3	0.3	6.4
Daggett County . . . . .	1,059	1,141	696.98	1.5	1.6	15.0	33.5	-10.3	5.3	31.4	11.9
Davis County . . . . .	306,479	97,570	298.78	1,025.8	326.6	28.2	27.2	28.3	31.6	32.9	34.2
Duchesne County . . . . .	18,607	9,493	3,240.94	5.7	2.9	29.5	13.6	0.6	35.8	19.2	30.9
Emery County . . . . .	10,976	4,489	4,462.31	2.5	1.0	1.1	5.1	-9.8	9.7	4.2	6.1
Garfield County . . . . .	5,172	3,726	5,175.12	1.0	0.7	9.2	19.0	8.4	34.7	11.2	40.6
Grand County . . . . .	9,225	4,816	3,671.54	2.5	1.3	8.7	28.2	-19.7	18.6	35.8	-1.8
Iron County . . . . .	46,163	19,667	3,296.68	14.0	6.0	36.7	62.5	19.8	44.4	60.2	36.0
Juab County . . . . .	10,246	3,502	3,392.28	3.0	1.0	24.4	41.6	5.2	24.6	21.6	17.4
Kane County . . . . .	7,125	5,815	3,990.23	1.8	1.5	17.8	17.0	28.5	54.4	16.4	48.1
Millard County . . . . .	12,503	4,939	6,572.42	1.9	0.8	0.8	9.5	26.3	9.2	9.6	25.4
Morgan County . . . . .	9,469	3,006	609.20	15.5	4.9	32.8	29.0	12.4	39.3	28.4	20.1
Piute County . . . . .	1,556	898	757.79	2.1	1.2	8.4	12.4	-3.9	20.5	5.8	13.7
Rich County . . . . .	2,264	2,834	1,028.77	2.2	2.8	15.5	13.7	-17.9	17.7	29.5	24.2
Salt Lake County . . . . .	1,029,655	364,031	742.28	1,387.2	490.4	14.6	23.8	17.3	17.1	20.8	19.9
San Juan County . . . . .	14,746	5,734	7,819.99	1.9	0.7	2.3	14.2	3.0	5.2	17.2	24.1
Sanpete County . . . . .	27,822	10,379	1,590.15	17.5	6.5	22.2	40.0	11.2	31.7	19.9	16.5
Sevier County . . . . .	20,802	8,449	1,910.58	10.9	4.4	10.4	22.1	4.8	20.4	15.8	11.7
Summit County . . . . .	36,324	26,545	1,871.71	19.4	14.2	22.2	91.6	52.2	51.8	55.4	91.5
Tooele County . . . . .	58,218	19,455	6,941.35	8.4	2.8	42.9	53.1	2.2	40.9	45.2	11.0
Uintah County . . . . .	32,588	11,972	4,479.69	7.3	2.7	29.2	13.6	8.3	32.4	11.0	23.0
Utah County . . . . .	516,564	148,350	2,003.45	257.8	74.0	40.2	39.8	20.9	42.2	43.3	16.8
Wasatch County . . . . .	23,530	10,577	1,175.50	20.0	9.0	54.7	50.8	18.4	61.1	47.0	-0.2
Washington County . . . . .	138,115	57,734	2,426.36	56.9	23.8	52.9	86.1	86.3	58.3	86.8	100.8
Wayne County . . . . .	2,778	1,591	2,460.68	1.1	0.6	10.7	15.3	13.9	19.7	25.3	25.1
Weber County . . . . .	231,236	86,187	576.08	401.4	149.6	17.7	24.1	9.5	22.3	21.8	14.6

Table 6.

### Rank of Counties by Percent Change in Population: 2000 to 2010

[For information concerning historical counts and geographic change, see "User Notes." For information on confidentiality, nonsampling error, and definitions, see Appendixes]

County/County Equivalent	Population		Percent change	
	2010	2000	Rank	Percent
Wasatch County . . . . .	23,530	15,215	1	54.7
Washington County . . . . .	138,115	90,354	2	52.9
Tooele County . . . . .	58,218	40,735	3	42.9
Utah County . . . . .	516,564	368,540	4	40.2
Iron County . . . . .	46,163	33,779	5	36.7
Morgan County . . . . .	9,469	7,129	6	32.8
Duchesne County . . . . .	18,607	14,371	7	29.5
Uintah County . . . . .	32,588	25,224	8	29.2
Davis County . . . . .	306,479	238,994	9	28.2
Juab County . . . . .	10,246	8,238	10	24.4
Cache County . . . . .	112,656	91,391	11	23.3
Sanpete County . . . . .	27,822	22,763	12	22.2
Summit County . . . . .	36,324	29,736	13	22.2
Kane County . . . . .	7,125	6,046	14	17.8
Weber County . . . . .	231,236	196,533	15	17.7
Box Elder County . . . . .	49,975	42,745	16	16.9
Rich County . . . . .	2,264	1,961	17	15.5
Daggett County . . . . .	1,059	921	18	15.0
Salt Lake County . . . . .	1,029,655	898,412	19	14.6
Wayne County . . . . .	2,778	2,509	20	10.7
Sevier County . . . . .	20,802	18,842	21	10.4
Beaver County . . . . .	6,629	6,005	22	10.4
Garfield County . . . . .	5,172	4,735	23	9.2
Grand County . . . . .	9,225	8,485	24	8.7
Piute County . . . . .	1,556	1,435	25	8.4
Carbon County . . . . .	21,403	20,422	26	4.8
San Juan County . . . . .	14,746	14,413	27	2.3
Emery County . . . . .	10,976	10,860	28	1.1
Millard County . . . . .	12,503	12,405	29	0.8

Table 7.

**Population by Urban and Rural: 2010**

[For information on confidentiality, nonsampling error, and definitions, see Appendixes]

State County/County Equivalent	Total population	Urban			Rural			Percent of total population	
		Total	In urbanized area	In urban cluster	Total	In place	Not in place	Urban	Rural
<b>Utah . . . . .</b>	<b>2,763,885</b>	<b>2,503,595</b>	<b>2,243,441</b>	<b>260,154</b>	<b>260,290</b>	<b>165,583</b>	<b>94,707</b>	<b>90.6</b>	<b>9.4</b>
Beaver County . . . . .	6,629	2,882	—	2,882	3,747	2,647	1,100	43.5	56.5
Box Elder County . . . . .	49,975	34,433	24,543	9,890	15,542	9,556	5,986	68.9	31.1
Cache County . . . . .	112,656	94,983	94,983	—	17,673	13,988	3,685	84.3	15.7
Carbon County . . . . .	21,403	14,187	—	14,187	7,216	4,354	2,862	66.3	33.7
Daggett County . . . . .	1,059	—	—	—	1,059	538	521	—	100.0
Davis County . . . . .	306,479	303,661	303,661	—	2,818	2,111	707	99.1	0.9
Duchesne County . . . . .	18,607	5,915	—	5,915	12,692	3,629	9,063	31.8	68.2
Emery County . . . . .	10,976	2,893	—	2,893	8,083	6,259	1,824	26.4	73.6
Garfield County . . . . .	5,172	—	—	—	5,172	3,923	1,249	—	100.0
Grand County . . . . .	9,225	6,883	—	6,883	2,342	540	1,802	74.6	25.4
Iron County . . . . .	46,163	35,751	—	35,751	10,412	3,845	6,567	77.4	22.6
Juab County . . . . .	10,246	5,792	—	5,792	4,454	3,387	1,067	56.5	43.5
Kane County . . . . .	7,125	3,212	—	3,212	3,913	2,657	1,256	45.1	54.9
Millard County . . . . .	12,503	3,258	—	3,258	9,245	6,301	2,944	26.1	73.9
Morgan County . . . . .	9,469	3,518	—	3,518	5,951	3,094	2,857	37.2	62.8
Piute County . . . . .	1,556	—	—	—	1,556	1,319	237	—	100.0
Rich County . . . . .	2,264	—	—	—	2,264	1,635	629	—	100.0
Salt Lake County . . . . .	1,029,655	1,020,354	1,020,354	—	9,301	8,007	1,294	99.1	0.9
San Juan County . . . . .	14,746	3,264	—	3,264	11,482	5,762	5,720	22.1	77.9
Sanpete County . . . . .	27,822	16,435	—	16,435	11,387	7,031	4,356	59.1	40.9
Sevier County . . . . .	20,802	7,340	—	7,340	13,462	10,446	3,016	35.3	64.7
Summit County . . . . .	36,324	22,085	—	22,085	14,239	11,669	2,570	60.8	39.2
Tooele County . . . . .	58,218	47,913	—	47,913	10,305	7,528	2,777	82.3	17.7
Uintah County . . . . .	32,588	17,321	—	17,321	15,267	4,049	11,218	53.2	46.8
Utah County . . . . .	516,564	499,378	483,708	15,670	17,186	13,579	3,607	96.7	3.3
Wasatch County . . . . .	23,530	17,212	—	17,212	6,318	2,865	3,453	73.1	26.9
Washington County . . . . .	138,115	117,103	98,370	18,733	21,012	16,126	4,886	84.8	15.2
Wayne County . . . . .	2,778	—	—	—	2,778	1,894	884	—	100.0
Weber County . . . . .	231,236	217,822	217,822	—	13,414	6,844	6,570	94.2	5.8

Table 8.

**Population and Housing Units: 1990 to 2010; and Area Measurements and Density: 2010**

[For information concerning historical counts and geographic change, see "User Notes." For information on confidentiality, nonsampling error, and definitions, see Appendixes]

State County/County Equivalent County Subdivision Place	Population			Housing units			Area measurements in square miles		Average per square mile of land	
	2010	2000	1990	2010	2000	1990	Total area	Land area	Population density	Housing unit density
<b>Utah</b> .....	<b>2,763,885</b>	<b>r 2,233,198</b>	<b>1,722,850</b>	<b>979,709</b>	<b>r 768,603</b>	<b>598,388</b>	<b>84,896.88</b>	<b>82,169.62</b>	<b>33.6</b>	<b>11.9</b>
Beaver County .....	6,629	6,005	4,765	2,908	2,660	2,200	2,591.94	2,589.88	2.6	1.1
Beaver CCD .....	3,951	3,430	2,676	1,827	1,669	1,310	534.57	534.23	7.4	3.4
Beaver city .....	3,112	2,454	1,998	1,261	1,021	775	6.49	6.49	479.5	194.3
Milford-Minersville CCD .....	2,678	2,575	2,089	1,081	991	890	2,057.37	2,055.65	1.3	0.5
Milford city .....	1,409	1,451	1,107	618	589	522	3.08	3.08	457.5	200.6
Minersville town .....	907	817	608	303	274	214	0.64	0.64	1,417.2	473.4
Box Elder County .....	49,975	42,745	36,485	17,326	14,209	11,890	6,729.32	5,745.55	8.7	3.0
Brigham City CCD .....	26,864	23,252	19,868	9,307	7,754	6,562	213.68	153.19	175.4	60.8
Brigham City city (part) .....	17,899	17,411	15,644	6,350	5,838	5,204	23.34	23.02	777.5	275.8
Mantua town .....	687	791	665	251	231	189	5.59	4.80	143.1	52.3
Perry city .....	4,512	2,383	1,211	1,427	789	374	8.04	8.04	561.2	177.5
South Willard CDP .....	1,571	586	(X)	501	228	(X)	5.85	5.85	268.5	85.6
Willard city .....	1,772	1,630	1,298	633	539	431	7.20	5.67	312.5	111.6
Howell-Snowville CCD .....	2,769	2,291	2,038	1,003	790	678	1,704.90	1,416.01	2.0	0.7
Garland city (part) .....	37	-	-	13	-	-	0.02	0.02	1,850.0	650.0
Howell town .....	245	221	237	98	75	68	35.55	35.35	6.9	2.8
Plymouth town .....	414	328	267	137	114	98	0.65	0.65	636.9	210.8
Portage town .....	245	257	218	100	83	80	2.99	2.99	81.9	33.4
Snowville town .....	167	177	251	67	71	82	1.54	1.54	108.4	43.5
Thatcher CDP (part) .....	550	(X)	(X)	152	(X)	(X)	9.99	9.99	55.1	15.2
Tremont city (part) .....	333	58	40	99	17	8	1.93	1.93	172.5	51.3
Tremont CCD .....	19,959	16,781	14,174	6,683	5,334	4,413	408.49	368.95	54.1	18.1
Bear River City city .....	853	750	700	285	233	200	1.54	1.54	553.9	185.1
Brigham City city (part) .....	-	-	(X)	-	-	(X)	0.84	0.82	-	-
Corinne city .....	685	621	639	241	208	198	3.88	3.82	179.3	63.1
Deweyville town .....	332	278	318	129	106	100	6.40	6.40	51.9	20.2
Elwood town .....	1,034	678	575	308	198	170	7.83	7.81	132.4	39.4
Fielding town .....	455	448	422	157	142	124	0.45	0.45	1,011.1	348.9
Garland city (part) .....	2,363	1,943	1,637	759	621	538	1.87	1.87	1,263.6	405.9
Honeyville city .....	1,441	1,214	1,112	462	378	329	11.81	11.81	122.0	39.1
Riverside CDP .....	760	678	(X)	262	203	(X)	6.71	6.71	113.3	39.0
Thatcher CDP (part) .....	239	(X)	(X)	78	(X)	(X)	1.71	1.71	139.8	45.6
Tremont city (part) .....	7,314	5,534	4,224	2,482	1,805	1,407	5.87	5.87	1,246.0	422.8
West Box Elder CCD .....	383	421	405	333	331	237	4,402.25	3,807.40	0.1	0.1
Cache County .....	112,656	91,391	70,183	37,024	29,035	22,053	1,173.02	1,164.81	96.7	31.8
East Cache CCD .....	105	19	12	496	148	157	710.36	709.96	0.1	0.7
Logan city (part) .....	6	-	-	1	-	-	0.19	0.19	31.6	5.3
Millville city (part) .....	-	-	(X)	-	-	(X)	0.19	0.19	-	-
Providence city (part) .....	70	(X)	(X)	17	(X)	(X)	0.07	0.07	1,000.0	242.9
Hyrum CCD .....	9,799	8,263	6,268	2,884	2,313	1,705	61.08	60.39	162.3	47.8
Avon CDP .....	367	306	(X)	116	93	(X)	7.13	7.13	51.5	16.3
Hyrum city (part) .....	7,558	6,283	4,829	2,186	1,737	1,305	4.80	4.79	1,577.9	456.4
Nibley city (part) .....	108	99	68	33	27	15	0.20	0.20	540.0	165.0
Paradise town .....	904	759	561	278	231	173	1.29	1.29	700.8	215.5
Wellsville city (part) .....	54	45	30	16	16	8	0.52	0.52	103.8	30.8
Lewiston CCD .....	6,162	5,720	5,017	2,034	1,764	1,532	143.84	143.19	43.0	14.2
Clarkston town .....	666	688	645	233	219	203	0.97	0.97	686.6	240.2
Cornish town .....	288	259	205	88	76	69	4.87	4.87	59.1	18.1
Cove CDP .....	460	443	(X)	148	123	(X)	14.59	14.59	31.5	10.1
Lewiston city .....	1,766	1,877	1,532	599	558	473	25.65	25.59	69.0	23.4
Richmond city .....	2,470	2,051	1,955	795	654	584	3.45	3.45	715.9	230.4
Trenton town (part) .....	120	134	144	47	47	45	2.87	2.82	42.6	16.7
Logan CCD .....	78,094	63,089	47,712	25,938	20,575	15,446	86.72	83.88	931.0	309.2
Benson CDP (part) .....	1,305	1,267	(X)	396	379	(X)	26.82	24.61	53.0	16.1
Hyde Park city .....	3,833	2,955	2,190	1,101	779	556	3.37	3.37	1,137.4	326.7
Hyrum city (part) .....	51	33	(X)	14	7	(X)	0.04	0.04	1,275.0	350.0
Logan city (part) .....	48,168	42,670	32,762	16,789	14,692	11,440	18.34	17.75	2,713.7	945.9
Millville city (part) .....	1,829	1,507	1,202	519	405	292	1.92	1.92	952.6	270.3
Nibley city (part) .....	5,330	1,946	1,099	1,418	553	303	3.83	3.83	1,391.6	370.2
North Logan city .....	8,269	6,163	3,775	2,680	1,778	987	6.97	6.96	1,188.1	385.1
Providence city (part) .....	7,005	4,377	3,344	2,265	1,290	897	3.72	3.72	1,883.1	608.9
River Heights city .....	1,734	1,496	1,274	577	492	392	0.63	0.63	2,752.4	915.9
Wellsville city (part) .....	-	-	(X)	-	-	(X)	0.21	0.21	-	-

Table 8.

**Population and Housing Units: 1990 to 2010; and Area Measurements and Density: 2010—Con.**

[For information concerning historical counts and geographic change, see "User Notes." For information on confidentiality, nonsampling error, and definitions, see Appendixes]

State County/County Equivalent County Subdivision Place	Population			Housing units			Area measurements in square miles		Average per square mile of land	
	2010	2000	1990	2010	2000	1990	Total area	Land area	Population density	Housing unit density
<b>Utah—Con.</b>										
Cache County—Con.										
Smithfield CCD . . . . .	12,379	9,714	7,698	3,887	2,889	2,198	94.82	91.41	135.4	42.5
Amalga town . . . . .	488	427	366	146	123	106	3.54	3.42	142.7	42.7
Benson CDP (part) . . . . .	180	184	(X)	59	54	(X)	6.59	5.80	31.0	10.2
Cache CDP . . . . .	38	37	(X)	16	16	(X)	6.10	5.76	6.6	2.8
Newton town . . . . .	789	699	659	241	204	189	0.79	0.79	998.7	305.1
Peter CDP (part) . . . . .	113	68	(X)	43	27	(X)	14.97	14.22	7.9	3.0
Smithfield city . . . . .	9,495	7,261	5,566	2,971	2,159	1,577	4.98	4.98	1,906.6	596.6
Trenton town (part) . . . . .	344	315	320	110	98	101	4.46	4.46	77.1	24.7
Wellsville CCD . . . . .	6,117	4,586	3,476	1,785	1,346	1,015	76.20	75.98	80.5	23.5
Mendon city . . . . .	1,282	898	684	374	283	209	1.25	1.25	1,025.6	299.2
Peter CDP (part) . . . . .	211	162	(X)	59	44	(X)	7.41	7.26	29.1	8.1
Wellsville city (part) . . . . .	3,378	2,683	2,176	1,032	799	621	5.88	5.87	575.5	175.8
Carbon County . . . . .	21,403	20,422	20,228	9,551	8,741	8,713	1,484.58	1,478.49	14.5	6.5
East Carbon CCD . . . . .	1,683	1,804	1,628	908	932	947	734.33	732.52	2.3	1.2
East Carbon city . . . . .	1,301	1,393	1,270	734	743	743	8.98	8.97	145.0	80.4
Sunnyside city . . . . .	377	404	339	176	183	185	3.13	3.13	120.4	56.2
Helper CCD . . . . .	3,539	3,388	4,011	2,253	1,908	2,266	480.03	475.77	7.4	4.7
Clear Creek CDP . . . . .	4	(X)	(X)	42	(X)	(X)	0.21	0.21	19.0	200.0
Helper city . . . . .	2,201	2,025	2,148	1,058	925	1,044	1.75	1.75	1,257.7	604.6
Kenilworth CDP . . . . .	180	(X)	(X)	112	(X)	(X)	0.75	0.75	240.0	149.3
Scofield town . . . . .	24	28	43	83	78	102	0.70	0.70	34.3	118.6
Spring Glen CDP (part) . . . . .	1,026	(X)	(X)	422	(X)	(X)	2.52	2.52	407.1	167.5
Price CCD . . . . .	16,181	15,230	14,589	6,390	5,901	5,500	270.22	270.20	59.9	23.6
Carbonville CDP . . . . .	1,567	(X)	(X)	669	(X)	(X)	5.56	5.56	281.8	120.3
Price city . . . . .	8,715	8,402	8,712	3,510	3,311	3,410	5.07	5.07	1,718.9	692.3
Spring Glen CDP (part) . . . . .	100	(X)	(X)	56	(X)	(X)	0.89	0.89	112.4	62.9
Wellington city . . . . .	1,676	1,666	1,632	676	661	614	5.13	5.13	326.7	131.8
West Wood CDP . . . . .	844	(X)	(X)	269	(X)	(X)	1.06	1.06	796.2	253.8
Daggett County . . . . .	1,059	921	690	1,141	1,084	825	720.71	696.98	1.5	1.6
East Daggett CCD . . . . .	173	149	174	154	133	94	329.94	324.62	0.5	0.5
Dutch John CDP . . . . .	145	(X)	(X)	105	(X)	(X)	2.39	2.39	60.7	43.9
West Daggett CCD . . . . .	886	772	516	987	951	731	390.77	372.36	2.4	2.7
Flaming Gorge CDP . . . . .	83	(X)	(X)	109	(X)	(X)	2.29	2.28	36.4	47.8
Manila town . . . . .	310	308	207	441	401	347	0.87	0.87	356.3	506.9
Davis County . . . . .	306,479	238,994	187,941	97,570	74,114	55,777	633.96	298.78	1,025.8	326.6
North Davis CCD . . . . .	197,425	149,866	110,108	61,197	46,003	32,672	500.77	185.26	1,065.7	330.3
Clearfield city . . . . .	30,112	25,974	21,435	10,062	8,374	6,516	7.66	7.62	3,951.7	1,320.5
Clinton city . . . . .	20,426	12,585	7,945	6,175	3,643	2,053	5.85	5.85	3,491.6	1,055.6
Farmington city (part) . . . . .	174	73	121	47	17	26	0.08	0.08	2,175.0	587.5
Fruit Heights city (part) . . . . .	4,841	4,693	3,894	1,471	1,288	1,000	2.11	2.10	2,305.2	700.5
Kaysville city (part) . . . . .	26,806	20,203	13,951	7,585	5,611	3,841	10.16	10.11	2,651.4	750.2
Layton city . . . . .	67,311	58,474	41,784	22,356	19,145	13,462	22.17	22.00	3,059.6	1,016.2
South Weber city . . . . .	6,051	4,260	2,863	1,735	1,110	696	4.72	4.67	1,295.7	371.5
Sunset city . . . . .	5,122	5,204	5,128	1,826	1,832	1,773	1.31	1.31	3,909.9	1,393.9
Syracuse city . . . . .	24,331	9,398	4,658	6,534	2,601	1,209	9.58	9.57	2,542.4	682.8
West Point city . . . . .	9,511	6,033	4,258	2,751	1,699	1,149	7.34	7.30	1,302.9	376.8
South Davis CCD . . . . .	109,054	89,128	77,833	36,373	28,111	23,105	133.19	113.52	960.7	320.4
Bountiful city . . . . .	42,552	41,301	36,147	15,193	13,819	11,363	13.47	13.45	3,163.7	1,129.6
Centerville city . . . . .	15,335	14,585	11,500	5,050	4,280	3,088	6.04	5.98	2,564.4	844.5
Farmington city (part) . . . . .	18,101	12,008	8,907	5,292	3,199	2,217	9.87	9.78	1,850.8	541.1
Fruit Heights city (part) . . . . .	146	8	6	38	3	1	0.17	0.17	858.8	223.5
Kaysville city (part) . . . . .	494	148	10	115	27	2	0.34	0.34	1,452.9	338.2
North Salt Lake city . . . . .	16,322	8,749	6,464	5,638	3,022	2,194	8.59	8.52	1,915.7	661.7
West Bountiful city . . . . .	5,265	4,484	4,477	1,622	1,282	1,124	3.26	3.25	1,620.0	499.1
Woods Cross city . . . . .	9,761	6,419	5,384	3,034	2,021	1,642	3.89	3.88	2,515.7	782.0
Duchesne County . . . . .	18,607	14,371	12,645	9,493	6,988	5,860	3,255.92	3,240.94	5.7	2.9
Duchesne CCD . . . . .	3,839	3,176	2,500	3,799	2,616	2,117	1,177.97	1,173.39	3.3	3.2
Duchesne city . . . . .	1,690	1,408	1,308	582	550	529	2.53	2.53	668.0	230.0
Tabiona town . . . . .	171	149	120	79	68	67	0.13	0.13	1,315.4	607.7
North Duchesne CCD . . . . .	6	8	8	131	103	163	881.96	873.86	—	0.1
Roosevelt CCD . . . . .	14,760	11,185	10,126	5,392	4,114	3,536	824.69	822.38	17.9	6.6
Altamont town . . . . .	225	178	167	90	98	73	0.14	0.14	1,607.1	642.9
Bluebell CDP . . . . .	293	(X)	(X)	99	(X)	(X)	9.76	9.74	30.1	10.2
Myton city . . . . .	569	539	468	252	189	179	1.02	1.02	557.8	247.1
Neola CDP . . . . .	461	533	511	165	190	201	3.78	3.77	122.3	43.8
Roosevelt city . . . . .	6,046	4,299	3,915	2,067	1,566	1,347	5.57	5.57	1,085.5	371.1
South Duchesne CCD . . . . .	2	2	11	171	155	44	371.31	371.31	—	0.5



Table 8.

**Population and Housing Units: 1990 to 2010; and Area Measurements and Density: 2010—Con.**

[For information concerning historical counts and geographic change, see "User Notes." For information on confidentiality, nonsampling error, and definitions, see Appendixes]

State County/County Equivalent County Subdivision Place	Population			Housing units			Area measurements in square miles		Average per square mile of land	
	2010	2000	1990	2010	2000	1990	Total area	Land area	Population density	Housing unit density
<b>Utah—Con.</b>										
Emery County . . . . .	10,976	10,860	10,332	4,489	4,093	3,928	4,471.81	4,462.31	2.5	1.0
Castle Dale-Huntington CCD . . . . .	7,514	7,503	7,137	3,098	2,801	2,676	1,075.25	1,071.14	7.0	2.9
Castle Dale city . . . . .	1,630	1,657	1,704	709	618	554	2.16	2.16	754.6	328.2
Cleveland town . . . . .	464	508	498	184	173	170	0.85	0.85	545.9	216.5
Elmo town . . . . .	418	368	267	151	120	95	0.65	0.65	643.1	232.3
Huntington city . . . . .	2,129	2,131	1,875	861	778	727	2.04	2.04	1,043.6	422.1
Orangeville city . . . . .	1,470	1,398	1,459	538	471	471	1.35	1.35	1,088.9	398.5
Emery-Ferron CCD . . . . .	2,330	2,371	2,349	924	898	864	807.30	806.45	2.9	1.1
Clawson town . . . . .	163	153	151	64	52	54	0.71	0.71	229.6	90.1
Emery town . . . . .	288	308	300	152	140	162	1.17	1.17	246.2	129.9
Ferron city . . . . .	1,626	1,623	1,606	603	585	541	2.14	2.14	759.8	281.8
Green River CCD . . . . .	1,132	986	846	467	394	388	2,589.27	2,584.72	0.4	0.2
Green River city . . . . .	952	868	744	389	328	329	12.57	12.46	76.4	31.2
Garfield County . . . . .	5,172	4,735	3,980	3,726	2,767	2,488	5,208.25	5,175.12	1.0	0.7
East Garfield CCD . . . . .	98	127	49	178	85	56	1,654.76	1,625.61	0.1	0.1
Escalante CCD . . . . .	1,258	1,198	1,086	752	613	514	1,827.20	1,825.58	0.7	0.4
Boulder town . . . . .	226	180	126	165	102	89	20.92	20.92	10.8	7.9
Escalante city . . . . .	797	818	818	420	404	357	2.94	2.94	271.1	142.9
Panguitch CCD . . . . .	2,377	2,196	1,797	1,966	1,513	1,427	801.86	799.92	3.0	2.5
Hatch town . . . . .	133	127	103	95	81	73	0.48	0.48	277.1	197.9
Panguitch city . . . . .	1,520	1,623	1,444	659	620	602	2.14	2.14	710.3	307.9
Tropic CCD . . . . .	1,439	1,214	1,048	830	556	491	924.43	924.01	1.6	0.9
Antimony town . . . . .	122	122	83	86	81	59	10.11	10.11	12.1	8.5
Bryce Canyon City town . . . . .	198	(X)	(X)	118	(X)	(X)	3.46	3.46	57.2	34.1
Cannonville town . . . . .	167	148	131	70	60	63	1.98	1.98	84.3	35.4
Henrieville town . . . . .	230	159	163	93	83	70	1.56	1.56	147.4	59.6
Tropic town . . . . .	530	508	374	221	206	147	8.39	8.37	63.3	26.4
Grand County . . . . .	9,225	8,485	6,620	4,816	4,062	2,992	3,683.68	3,671.54	2.5	1.3
Moab CCD . . . . .	9,098	8,162	6,337	4,692	3,856	2,809	629.69	626.00	14.5	7.5
Castle Valley town . . . . .	319	349	211	291	230	130	8.04	8.04	39.7	36.2
Moab city . . . . .	5,046	4,779	3,971	2,366	2,148	1,761	4.13	4.13	1,221.8	572.9
Thompson Springs CCD . . . . .	127	321	283	124	205	183	2,737.91	2,730.10	—	—
Thompson Springs CDP . . . . .	39	(X)	(X)	43	(X)	(X)	3.19	3.19	12.2	13.5
Uintah and Ouray CCD . . . . .	—	2	—	—	1	—	316.08	315.45	—	—
Iron County . . . . .	46,163	33,779	20,789	19,667	13,618	8,499	3,301.08	3,296.68	14.0	6.0
Beryl-Newcastle CCD . . . . .	1,313	1,147	414	734	591	414	1,481.36	1,479.69	0.9	0.5
Beryl Junction CDP . . . . .	197	(X)	(X)	70	(X)	(X)	1.83	1.83	107.7	38.3
Newcastle CDP . . . . .	247	(X)	(X)	92	(X)	(X)	3.98	3.98	62.1	23.1
Cedar City CCD . . . . .	40,899	28,988	17,309	15,312	10,208	5,747	942.83	940.51	43.5	16.3
Cedar City city . . . . .	28,857	20,527	13,443	10,860	7,109	4,356	36.83	36.83	783.5	294.9
Enoch city . . . . .	5,803	3,467	1,947	1,714	1,029	500	7.21	7.21	804.9	237.7
Kanarrville town . . . . .	355	311	228	172	155	115	0.46	0.46	771.7	373.9
Parowan CCD . . . . .	3,951	3,644	2,618	3,621	2,819	2,338	876.89	876.47	4.5	4.1
Brian Head town . . . . .	83	118	109	1,301	912	1,026	3.10	3.10	26.8	419.7
Paragonah town . . . . .	488	470	307	227	197	162	0.64	0.64	762.5	354.7
Parowan city . . . . .	2,790	2,565	1,873	1,412	1,230	866	6.66	6.66	418.9	212.0
Summit CDP . . . . .	160	(X)	(X)	79	(X)	(X)	0.68	0.68	235.3	116.2
Juab County . . . . .	10,246	8,238	5,817	3,502	2,810	2,311	3,406.40	3,392.28	3.0	1.0
Eureka CCD . . . . .	693	794	600	351	380	370	440.85	440.84	1.6	0.8
Eureka city . . . . .	669	766	562	316	342	326	1.51	1.51	443.0	209.3
Nephi CCD . . . . .	9,366	7,176	5,026	3,046	2,317	1,828	949.30	942.07	9.9	3.2
Levan town . . . . .	841	688	416	322	258	184	0.78	0.78	1,078.2	412.8
Mona city . . . . .	1,547	850	584	454	243	183	2.82	2.77	558.5	163.9
Nephi city . . . . .	5,389	4,733	3,515	1,850	1,552	1,274	4.58	4.58	1,176.6	403.9
Rocky Ridge town . . . . .	733	403	(X)	129	73	(X)	2.12	2.12	345.8	60.8
Santaquin city (part) . . . . .	—	(X)	(X)	—	(X)	(X)	0.14	0.14	—	—
West Juab CCD . . . . .	187	268	191	105	113	113	2,016.24	2,009.37	0.1	0.1
Kane County . . . . .	7,125	6,046	5,169	5,815	3,767	3,237	4,108.52	3,990.23	1.8	1.5
Kanab CCD . . . . .	5,697	4,775	4,174	2,926	2,238	1,731	3,470.61	3,352.93	1.7	0.9
Big Water town . . . . .	475	417	326	297	264	173	6.16	6.16	77.1	48.2
Kanab city . . . . .	4,312	3,564	3,289	1,999	1,492	1,258	14.63	14.59	295.5	137.0
Orderville CCD . . . . .	1,428	1,271	995	2,889	1,529	1,506	637.91	637.30	2.2	4.5
Alton town . . . . .	119	134	93	55	49	37	2.12	2.08	57.2	26.4
Glendale town . . . . .	381	355	282	176	149	113	7.79	7.79	48.9	22.6
Orderville town . . . . .	577	596	422	260	240	160	9.15	9.15	63.1	28.4



Table 8.

**Population and Housing Units: 1990 to 2010; and Area Measurements and Density: 2010—Con.**

[For information concerning historical counts and geographic change, see "User Notes." For information on confidentiality, nonsampling error, and definitions, see Appendixes]

State County/County Equivalent County Subdivision Place	Population			Housing units			Area measurements in square miles		Average per square mile of land	
	2010	2000	1990	2010	2000	1990	Total area	Land area	Population density	Housing unit density
<b>Utah—Con.</b>										
Millard County . . . . .	12,503	12,405	11,333	4,939	4,522	4,125	6,827.89	6,572.42	1.9	0.8
Delta CCD . . . . .	7,704	7,766	7,155	2,920	2,656	2,432	1,047.80	1,015.53	7.6	2.9
Delta city . . . . .	3,436	3,209	2,998	1,269	1,106	1,012	4.79	4.64	740.5	273.5
Deseret CDP . . . . .	353	(X)	(X)	124	(X)	(X)	3.07	3.07	115.0	40.4
Hinckley town . . . . .	696	698	658	266	245	230	5.05	5.05	137.8	52.7
Leamington town . . . . .	226	217	253	82	75	80	1.55	1.55	145.8	52.9
Lynndyl town . . . . .	106	134	120	54	55	54	3.56	3.56	29.8	15.2
Oak City town . . . . .	578	650	587	208	191	182	0.92	0.92	628.3	226.1
Oasis CDP . . . . .	75	(X)	(X)	28	(X)	(X)	0.38	0.38	197.4	73.7
Scipio town (part) . . . . .	—	(X)	(X)	—	(X)	(X)	0.02	0.02	—	—
Sutherland CDP . . . . .	165	(X)	(X)	53	(X)	(X)	2.17	2.17	76.0	24.4
Fillmore CCD . . . . .	4,639	4,439	3,930	1,934	1,759	1,576	1,987.75	1,985.91	2.3	1.0
Fillmore city . . . . .	2,435	2,253	1,956	936	823	721	6.08	6.08	400.5	153.9
Holden town . . . . .	378	400	402	168	162	155	0.54	0.54	700.0	311.1
Kanosh town . . . . .	474	485	386	218	214	173	0.84	0.84	564.3	259.5
Meadow town . . . . .	310	254	250	142	124	122	0.51	0.51	607.8	278.4
Scipio town (part) . . . . .	327	290	291	156	139	133	0.91	0.91	359.3	171.4
Garrison-Sevier Lake CCD . . . . .	160	200	248	85	107	117	3,792.34	3,570.99	—	—
Morgan County . . . . .	9,469	7,129	5,528	3,006	2,158	1,681	610.91	609.20	15.5	4.9
Morgan North CCD . . . . .	8,042	5,781	4,362	2,525	1,720	1,287	391.13	390.50	20.6	6.5
Enterprise CDP . . . . .	605	(X)	(X)	155	(X)	(X)	3.78	3.78	160.1	41.0
Morgan city . . . . .	3,687	2,635	2,023	1,215	822	625	3.21	3.21	1,148.6	378.5
Mountain Green CDP . . . . .	2,309	(X)	(X)	688	(X)	(X)	5.47	5.42	426.0	126.9
Morgan South CCD . . . . .	1,427	1,348	1,166	481	438	394	219.77	218.70	6.5	2.2
Piute County . . . . .	1,556	1,435	1,277	898	745	704	765.72	757.79	2.1	1.2
Circleville CCD . . . . .	1,087	972	825	580	478	437	505.22	497.42	2.2	1.2
Circleville town . . . . .	547	505	417	260	222	205	9.08	9.08	60.2	28.6
Junction town . . . . .	191	177	132	115	104	108	15.01	14.44	13.2	8.0
Kingston town . . . . .	173	142	134	75	59	50	5.32	5.32	32.5	14.1
Marysville CCD . . . . .	469	463	452	318	267	267	260.50	260.37	1.8	1.2
Marysville town . . . . .	408	381	364	264	222	199	17.63	17.61	23.2	15.0
Rich County . . . . .	2,264	1,961	1,725	2,834	2,408	1,859	1,086.36	1,028.77	2.2	2.8
Garden City-Laketown CCD . . . . .	1,226	889	635	2,366	1,978	1,417	413.56	357.99	3.4	6.6
Garden CDP . . . . .	181	83	(X)	738	533	(X)	26.55	26.52	6.8	27.8
Garden City town . . . . .	562	357	193	1,006	881	415	8.38	8.38	67.1	120.0
Laketown town . . . . .	248	188	261	124	89	98	2.59	2.58	96.1	48.1
Randolph-Woodruff CCD . . . . .	1,038	1,072	1,090	468	430	442	672.80	670.79	1.5	0.7
Randolph town . . . . .	464	483	488	207	190	206	1.04	1.04	446.2	199.0
Woodruff town . . . . .	180	194	135	76	75	66	0.46	0.46	391.3	165.2
Salt Lake County . . . . .	1,029,655	898,412	725,956	364,031	310,996	257,339	807.37	742.28	1,387.2	490.4
Bingham CCD . . . . .	55,288	21,762	8,172	15,230	5,916	2,232	105.80	105.75	522.8	144.0
Bluffdale city (part) . . . . .	13	2	—	4	1	—	0.28	0.28	46.4	14.3
Copperton CDP . . . . .	826	(X)	(X)	308	(X)	(X)	6.45	6.41	128.9	48.0
Herriman city (part) . . . . .	21,785	1,523	(X)	6,022	459	(X)	20.09	20.09	1,084.4	299.8
Riverton city (part) . . . . .	10,037	2,009	(X)	2,882	596	(X)	2.26	2.26	4,441.2	1,275.2
South Jordan city (part) . . . . .	2,616	811	4	657	237	1	6.16	6.16	424.7	106.7
West Jordan city (part) . . . . .	18,988	14,525	5,872	5,040	3,751	1,508	8.92	8.92	2,128.7	565.0
Cottonwood CCD . . . . .	4,427	4,703	4,070	2,794	2,348	1,672	87.82	87.60	50.5	31.9
Alta town . . . . .	383	370	397	328	242	171	4.62	4.61	83.1	71.1
Cottonwood Heights city (part) . . . . .	2,030	2,194	2,361	854	801	739	1.63	1.63	1,245.4	523.9
Granite CDP (part) . . . . .	965	507	967	369	180	299	1.32	1.32	731.1	279.5
Holladay city (part) . . . . .	443	477	(X)	164	152	(X)	0.32	0.32	1,384.4	512.5
Sandy city (part) . . . . .	259	218	—	84	52	—	0.36	0.36	719.4	233.3
Emigration CCD . . . . .	8,908	8,653	8,282	3,736	3,317	2,915	123.48	123.33	72.2	30.3
Cottonwood Heights city (part) . . . . .	—	(X)	(X)	—	(X)	(X)	—	—	—	—
Emigration Canyon CDP . . . . .	1,567	(X)	(X)	677	(X)	(X)	18.98	18.98	82.6	35.7
Holladay city (part) . . . . .	302	278	(X)	99	81	(X)	0.59	0.59	511.9	167.8
Millcreek CDP (part) . . . . .	6,983	(X)	(X)	2,718	(X)	(X)	3.59	3.59	1,945.1	757.1
Salt Lake City city (part) . . . . .	—	—	—	1	—	—	5.33	5.33	—	0.2
Magna CCD . . . . .	28,712	22,794	17,841	8,796	6,812	5,541	164.63	100.76	285.0	87.3
Magna CDP . . . . .	26,505	22,770	17,829	8,087	6,799	5,534	7.92	7.92	3,346.6	1,021.1
West Jordan city (part) . . . . .	2,037	4	—	571	2	—	2.26	2.26	901.3	252.7
West Valley City city (part) . . . . .	155	4	7	126	2	3	1.15	1.15	134.8	109.6

Table 8.

**Population and Housing Units: 1990 to 2010; and Area Measurements and Density: 2010—Con.**

[For information concerning historical counts and geographic change, see "User Notes." For information on confidentiality, nonsampling error, and definitions, see Appendixes]

State County/County Equivalent County Subdivision Place	Population			Housing units			Area measurements in square miles		Average per square mile of land	
	2010	2000	1990	2010	2000	1990	Total area	Land area	Population density	Housing unit density
<b>Utah—Con.</b>										
Salt Lake County—Con.										
Salt Lake City CCD	932,320	r 840,500	687,591	333,475	r 292,603	244,979	325.64	324.85	2,870.0	1,026.6
Bluffdale city (part)	7,585	r 4,698	2,152	2,055	r 1,140	564	9.95	9.94	763.1	206.7
Cottonwood Heights city (part)	31,403	r 25,375	26,405	12,340	r 9,131	8,362	7.19	7.19	4,367.6	1,716.3
Draper city (part)	40,532	r 25,216	7,143	11,544	r 6,586	1,448	22.11	22.10	1,834.0	522.4
Granite CDP (part)	967	r 1,482	2,333	343	r 453	604	0.75	0.75	1,289.3	457.3
Herriman city (part)	—	(X)	(X)	—	(X)	(X)	0.17	0.17	—	—
Holladay city (part)	25,727	r 12,804	(X)	10,274	r 4,800	(X)	7.00	7.00	3,675.3	1,467.7
Kearns CDP	35,731	r 33,659	28,374	10,169	r 9,413	8,039	4.63	4.63	7,717.3	2,196.3
Midvale city	27,964	r 26,971	11,886	11,764	r 10,707	4,972	5.93	5.93	4,715.7	1,983.8
Millcreek CDP (part)	55,156	r 30,377	32,230	23,485	r 13,403	14,530	10.07	10.07	5,477.3	2,332.2
Murray city	46,746	r 34,024	31,274	19,181	r 13,327	12,345	12.29	12.29	3,803.6	1,560.7
Riverton city (part)	28,716	r 23,002	11,261	7,928	r 5,959	2,832	10.36	10.36	2,771.8	765.3
Salt Lake City city (part)	186,440	r 181,743	159,928	80,723	r 77,054	73,758	106.40	105.78	1,762.5	763.1
Sandy city (part)	87,202	r 88,333	75,058	29,417	r 26,573	20,110	22.52	22.51	3,873.9	1,306.8
South Jordan city (part)	47,802	r 28,626	12,216	14,286	r 7,484	2,884	15.97	15.90	3,006.4	898.5
South Salt Lake city	23,617	r 22,038	10,129	9,160	r 8,742	4,984	6.94	6.94	3,403.0	1,319.9
Taylorsville city	58,652	r 57,439	(X)	20,671	r 19,159	(X)	10.85	10.85	5,405.7	1,905.2
West Jordan city (part)	82,687	r 53,807	37,020	25,755	r 15,844	10,132	21.27	21.27	3,887.5	1,210.9
West Valley City city (part)	129,325	r 108,892	86,969	38,852	r 33,486	27,364	34.46	34.41	3,758.4	1,129.1
White City CDP	5,407	r 5,991	6,506	1,747	r 1,835	1,799	0.81	0.81	6,675.3	2,156.8
San Juan County										
Blanding CCD	14,746	r 14,413	12,621	5,734	r 5,449	4,650	7,933.15	7,819.99	1.9	0.7
Blanding city	4,904	r 4,770	4,594	1,883	r 1,695	1,493	3,661.06	3,586.62	1.4	0.5
Bluff CDP	3,375	r 3,162	3,162	1,110	r 991	907	13.08	13.04	258.8	85.1
Halls Crossing CDP	258	r 320	(X)	179	r 191	(X)	22.54	22.03	11.7	8.1
Mexican Hat CDP	6	r 89	(X)	60	r 58	(X)	17.45	13.44	0.4	4.5
White Mesa CDP	31	r 88	(X)	23	r 32	(X)	8.53	8.22	3.8	2.8
Casa del Eco Mesa-White Mesa CCD	242	r 277	(X)	89	r 87	(X)	15.65	15.65	15.5	5.7
Aneth CDP	3,882	r 3,999	3,442	1,373	r 1,455	1,258	860.68	857.29	4.5	1.6
Montezuma Creek CDP	501	r 598	(X)	150	r 177	(X)	11.61	11.03	45.4	13.6
Tselakai Dezza CDP	335	r 507	345	100	r 170	119	12.39	11.96	28.0	8.4
Monticello CCD	109	r 103	(X)	43	r 38	(X)	19.98	19.98	5.5	2.2
La Sal CDP	3,773	r 3,169	2,527	1,678	r 1,328	1,104	2,239.22	2,232.66	1.7	0.8
Monticello city	395	r 339	(X)	185	r 121	(X)	47.69	47.56	8.3	3.9
Spanish Valley CDP	1,972	r 1,958	1,806	721	r 717	673	4.47	4.47	441.2	161.3
Oljato CCD	491	r 181	(X)	190	r 78	(X)	14.20	14.20	34.6	13.4
Halchita CDP	2,187	r 2,475	2,058	800	r 971	795	1,172.20	1,143.41	1.9	0.7
Navajo Mountain CDP	266	r 270	259	90	r 86	71	17.12	17.11	15.5	5.3
Oljato-Monument Valley CDP	354	r 379	(X)	118	r 120	(X)	33.35	33.35	10.6	3.5
Sanpete County	674	r 864	(X)	221	r 275	(X)	28.94	28.94	23.3	7.6
Sanpete County										
Ephraim-Manti CCD	27,822	r 22,763	16,259	10,379	r 7,879	6,570	1,602.54	1,590.15	17.5	6.5
Ephraim city	10,982	r 8,831	6,580	3,488	r 2,765	2,236	548.13	545.77	20.1	6.4
Manti city	6,135	r 4,505	3,363	1,751	r 1,275	943	3.73	3.73	1,644.8	469.4
Mayfield town	3,276	r 3,040	2,268	1,138	r 1,010	873	2.15	2.15	1,523.7	529.3
Sterling town	496	r 420	438	215	r 164	165	0.99	0.99	501.0	217.2
Gunnison CCD	262	r 235	191	92	r 81	77	0.30	0.30	873.3	306.7
Centerfield town	5,440	r 4,139	2,649	1,361	r 1,162	1,012	372.87	364.21	14.9	3.7
Fayette town	1,367	r 1,048	766	432	r 343	279	1.80	1.80	759.4	240.0
Gunnison city	242	r 204	183	91	r 73	71	0.42	0.42	576.2	216.7
Mount Pleasant-Moroni CCD	3,285	r 2,394	1,298	631	r 549	481	5.30	5.30	619.8	119.1
Fairview city	11,400	r 9,793	7,030	5,530	r 3,952	3,322	681.54	680.17	16.8	8.1
Fountain Green city	1,247	r 1,160	960	472	r 416	391	1.24	1.24	1,005.6	380.6
Moroni city	1,071	r 945	602	370	r 311	236	1.41	1.41	759.6	262.4
Mount Pleasant city	1,423	r 1,280	1,115	485	r 430	394	1.07	1.07	1,329.9	453.3
Spring City city	3,260	r 2,707	2,092	1,135	r 975	819	2.88	2.88	1,131.9	394.1
Wales town	988	r 956	715	399	r 370	305	1.33	1.33	742.9	300.0
Sevier County	302	r 219	189	104	r 84	78	0.31	0.31	974.2	335.5
Sevier County										
Monroe CCD	20,802	r 18,842	15,431	8,449	r 7,016	6,059	1,918.40	1,910.58	10.9	4.4
Elsinore town	4,902	r 4,269	3,303	1,992	r 1,653	1,386	353.26	353.02	13.9	5.6
Joseph town	847	r 733	608	321	r 287	245	1.30	1.30	651.5	246.9
Monroe city	344	r 269	198	129	r 109	83	0.91	0.91	378.0	141.8
Monroe city	2,256	r 1,845	1,472	882	r 707	581	3.57	3.57	631.9	247.1

Table 8.

**Population and Housing Units: 1990 to 2010; and Area Measurements and Density: 2010—Con.**

[For information concerning historical counts and geographic change, see "User Notes." For information on confidentiality, nonsampling error, and definitions, see Appendixes]

State County/County Equivalent County Subdivision Place	Population			Housing units			Area measurements in square miles		Average per square mile of land	
	2010	2000	1990	2010	2000	1990	Total area	Land area	Population density	Housing unit density
<b>Utah—Con.</b>										
Sevier County—Con.										
Richfield CCD . . . . .	11,195	10,014	8,412	4,439	3,687	3,228	1,035.63	1,028.23	10.9	4.3
Annabella town . . . . .	795	603	487	254	203	145	0.70	0.70	1,135.7	362.9
Central Valley town . . . . .	528	(X)	(X)	194	(X)	(X)	1.36	1.36	388.2	142.6
Glenwood town . . . . .	464	437	437	198	152	144	0.54	0.54	859.3	366.7
Koosharem town . . . . .	327	276	266	162	133	112	0.86	0.86	380.2	188.4
Richfield city . . . . .	7,551	6,847	5,593	2,792	2,327	2,067	5.69	5.69	1,327.1	490.7
Salina city (part) . . . . .	—	—	(X)	—	—	(X)	0.11	0.11	—	—
Sigurd town (part) . . . . .	429	430	385	155	147	131	0.89	0.89	482.0	174.2
Salina CCD . . . . .	4,705	4,559	3,716	2,018	1,676	1,445	529.51	529.32	8.9	3.8
Aurora city . . . . .	1,016	947	911	357	321	281	1.04	1.04	976.9	343.3
Redmond town . . . . .	730	788	648	277	262	242	0.98	0.96	760.4	288.5
Salina city (part) . . . . .	2,489	2,393	1,943	993	878	776	6.06	6.06	410.7	163.9
Sigurd town (part) . . . . .	—	—	—	—	—	—	0.09	0.09	—	—
Summit County . . . . .	36,324	29,736	15,518	26,545	17,489	11,256	1,881.97	1,871.71	19.4	14.2
Coalville CCD . . . . .	4,865	4,190	3,217	2,351	1,632	1,154	695.29	690.86	7.0	3.4
Coalville city . . . . .	1,363	1,382	1,065	505	495	396	3.66	3.25	419.4	155.4
Echo CDP . . . . .	56	(X)	(X)	31	(X)	(X)	0.82	0.82	68.3	37.8
Henefer town . . . . .	766	684	554	264	230	183	1.70	1.70	450.6	155.3
Hoytsville CDP . . . . .	607	(X)	(X)	225	(X)	(X)	4.45	4.45	136.4	50.6
Silver Summit CDP (part) . . . . .	290	(X)	(X)	307	(X)	(X)	6.04	6.03	48.1	50.9
Wanship CDP . . . . .	400	(X)	(X)	164	(X)	(X)	5.05	5.05	79.2	32.5
Kamas CCD . . . . .	6,763	4,895	3,325	4,945	3,433	2,383	1,086.54	1,080.96	6.3	4.6
Francis town . . . . .	1,077	698	381	374	233	141	2.49	2.49	432.5	150.2
Kamas city . . . . .	1,811	1,274	1,061	652	482	382	3.66	3.66	494.8	178.1
Marion CDP . . . . .	685	(X)	(X)	226	(X)	(X)	5.82	5.82	117.7	38.8
Oakley city . . . . .	1,470	948	522	610	330	194	6.88	6.88	213.7	88.7
Peoa CDP . . . . .	253	(X)	(X)	109	(X)	(X)	2.85	2.85	88.8	38.2
Samak CDP . . . . .	287	161	(X)	371	249	(X)	4.70	4.70	61.1	78.9
Woodland CDP . . . . .	343	335	(X)	135	115	(X)	2.26	2.26	151.8	59.7
Park City CCD . . . . .	24,696	20,651	8,976	19,249	12,424	7,719	100.14	99.89	247.2	192.7
Park City city (part) . . . . .	7,547	7,371	4,468	9,439	6,651	5,544	17.15	17.15	440.1	550.4
Silver Summit CDP (part) . . . . .	3,342	(X)	(X)	1,191	(X)	(X)	10.93	10.93	305.8	109.0
Snyderville CDP . . . . .	5,612	(X)	(X)	4,695	(X)	(X)	10.82	10.82	518.7	433.9
Summit Park CDP . . . . .	7,775	6,597	(X)	3,184	2,508	(X)	15.77	15.77	493.0	201.9
Tooele County . . . . .	58,218	40,735	26,601	19,455	13,812	9,510	7,286.08	6,941.35	8.4	2.8
Dugway-Wendover CCD . . . . .	2,477	3,984	3,592	1,253	1,319	1,335	5,784.32	5,723.05	0.4	0.2
Dugway CDP . . . . .	795	2,016	1,761	504	572	630	5.21	5.21	152.6	96.7
Wendover city . . . . .	1,400	1,537	1,127	589	510	348	9.06	9.06	154.5	65.0
Rush Valley CCD . . . . .	941	858	690	388	352	291	692.02	691.31	1.4	0.6
Ophir town . . . . .	38	23	25	35	33	30	0.14	0.14	271.4	250.0
Rush Valley town . . . . .	447	453	339	188	169	137	18.34	18.34	24.4	10.3
Stockton town (part) . . . . .	—	(X)	(X)	—	(X)	(X)	0.01	0.01	—	—
Vernon town . . . . .	243	236	181	89	86	71	7.53	7.53	32.3	11.8
Tooele-Grantsville CCD . . . . .	54,800	35,893	22,319	17,814	12,141	7,884	809.75	526.99	104.0	33.8
Erda CDP . . . . .	4,642	2,473	1,113	1,306	722	299	22.22	22.22	208.9	58.8
Grantsville city . . . . .	8,893	6,015	4,500	2,916	1,979	1,472	19.37	19.34	459.8	150.8
Stansbury Park CDP . . . . .	5,145	2,385	1,049	1,505	718	315	1.44	1.25	4,116.0	1,204.0
Stockton town (part) . . . . .	616	443	426	237	168	148	1.62	1.61	382.6	147.2
Tooele city . . . . .	31,605	22,502	13,887	10,646	7,923	5,190	21.46	21.45	1,473.4	496.3
Uintah County . . . . .	32,588	25,224	22,211	11,972	9,040	8,142	4,501.39	4,479.69	7.3	2.7
Uintah and Ouray CCD . . . . .	5,753	4,778	4,584	2,063	1,646	1,551	2,893.87	2,881.89	2.0	0.7
Ballard town . . . . .	801	566	644	264	196	209	13.80	13.80	58.0	19.1
Bonanza CDP . . . . .	1	(X)	(X)	38	(X)	(X)	2.83	2.83	0.4	13.4
Fort Duchesne CDP . . . . .	714	621	655	226	183	194	7.67	7.01	101.9	32.2
Randlett CDP . . . . .	220	224	283	85	74	78	5.22	5.22	42.1	16.3
Whiterocks CDP . . . . .	289	341	312	92	96	87	2.35	2.35	123.0	39.1
Vernal CCD . . . . .	26,835	20,446	17,627	9,909	7,394	6,591	1,607.52	1,597.80	16.8	6.2
Jensen CDP . . . . .	412	(X)	(X)	156	(X)	(X)	3.23	3.23	127.6	48.3
Maeser CDP . . . . .	3,601	2,855	2,598	1,199	954	848	6.47	6.47	556.6	185.3
Naples city . . . . .	1,755	1,300	1,334	598	416	445	6.60	6.60	265.9	90.6
Vernal city . . . . .	9,089	7,714	6,640	3,659	2,957	2,849	4.61	4.61	1,971.6	793.7

Table 8.

**Population and Housing Units: 1990 to 2010; and Area Measurements and Density: 2010—Con.**

[For information concerning historical counts and geographic change, see "User Notes." For information on confidentiality, nonsampling error, and definitions, see Appendixes]

State County/County Equivalent County Subdivision Place	Population			Housing units			Area measurements in square miles		Average per square mile of land	
	2010	2000	1990	2010	2000	1990	Total area	Land area	Population density	Housing unit density
<b>Utah—Con.</b>										
Utah County . . . . .	516,564	r 368,540	263,590	148,350	r 104,316	72,820	2,144.11	2,003.45	257.8	74.0
American Fork-Pleasant Grove CCD . . . . .	121,452	r 76,176	44,489	33,719	r 20,136	11,680	244.62	244.51	496.7	137.9
Alpine city . . . . .	9,555	7,146	3,492	2,529	1,734	792	7.42	7.42	1,287.7	340.8
American Fork city (part) . . . . .	25,183	21,091	15,036	7,315	5,894	4,075	7.45	7.45	3,380.3	981.9
Cedar Hills city . . . . .	9,796	3,094	769	2,441	721	163	2.76	2.76	3,549.3	884.4
Draper city (part) . . . . .	1,742	—	—	581	—	—	7.99	7.99	218.0	72.7
Highland city . . . . .	15,523	8,172	5,007	3,675	1,864	1,016	8.52	8.52	1,821.9	431.3
Lehi city (part) . . . . .	14,764	3,506	370	3,958	859	93	10.24	10.24	1,441.8	386.5
Lindon city (part) . . . . .	10,070	8,363	3,815	2,600	1,974	900	6.93	6.93	1,453.1	375.2
Orem city (part) . . . . .	7	2	8	5	5	7	0.08	0.08	87.5	62.5
Pleasant Grove city . . . . .	33,509	23,468	13,476	9,841	6,334	3,549	9.17	9.17	3,654.2	1,073.2
Provo city (part) . . . . .	75	r 7	13	25	r 3	6	11.16	11.16	6.7	2.2
Goshen CCD . . . . .	3,501	2,413	1,742	1,031	669	509	288.58	262.61	13.3	3.9
Elberta CDP . . . . .	256	278	(X)	74	58	(X)	13.68	13.65	18.8	5.4
Genola town (part) . . . . .	1,370	965	803	373	242	190	13.85	13.42	102.1	27.8
Goshen town . . . . .	921	874	578	313	295	222	0.81	0.81	1,137.0	386.4
Santaquin city (part) . . . . .	625	(X)	(X)	175	(X)	(X)	2.99	2.99	209.0	58.5
Lehi CCD . . . . .	74,616	21,811	10,898	20,131	6,172	3,045	454.89	401.88	185.7	50.1
American Fork city (part) . . . . .	1,080	850	660	283	214	147	1.75	1.75	617.1	161.7
Cedar Fort town . . . . .	368	341	284	138	110	84	21.24	21.24	17.3	6.5
Eagle Mountain city . . . . .	21,415	2,157	(X)	5,546	598	(X)	44.46	44.46	481.7	124.7
Fairfield town . . . . .	119	(X)	(X)	41	(X)	(X)	26.74	26.71	4.5	1.5
Lehi city (part) . . . . .	32,643	15,522	8,105	9,106	4,421	2,328	16.43	16.09	2,028.8	565.9
Lindon city (part) . . . . .	—	—	1	2	—	1	1.45	1.27	—	1.6
Saratoga Springs city . . . . .	17,781	1,003	(X)	4,685	301	(X)	16.75	16.61	1,070.5	282.1
Vineyard town (part) . . . . .	—	—	—	—	—	—	0.03	0.03	—	—
Provo-Orem CCD . . . . .	200,995	r 189,940	155,078	60,246	r 54,681	42,741	108.00	68.01	2,955.4	885.8
Lindon city (part) . . . . .	—	—	2	—	—	1	0.18	0.18	—	—
Orem city (part) . . . . .	88,321	r 84,106	67,553	26,965	24,161	17,958	18.21	18.21	4,850.1	1,480.8
Provo city (part) . . . . .	112,413	r 105,432	86,818	33,187	r 30,385	24,571	32.54	30.18	3,724.8	1,099.6
Springville city (part) . . . . .	3	15	2	2	6	1	0.51	0.51	5.9	3.9
Vineyard town (part) . . . . .	139	150	151	47	46	43	6.32	4.32	32.2	10.9
Spanish Fork-Payson CCD . . . . .	73,527	50,615	32,718	20,598	14,474	9,170	240.67	219.16	335.5	94.0
Benjamin CDP . . . . .	1,145	1,029	(X)	358	310	(X)	12.30	12.30	93.1	29.1
Elk Ridge city . . . . .	2,436	1,838	771	630	441	151	2.68	2.68	909.0	235.1
Genola town (part) . . . . .	—	(X)	(X)	—	(X)	(X)	—	—	—	—
Lake Shore CDP . . . . .	817	755	(X)	243	210	(X)	10.93	10.92	74.8	22.3
Palmyra CDP . . . . .	491	485	(X)	166	148	(X)	11.66	11.42	43.0	14.5
Payson city . . . . .	18,294	12,716	9,510	5,347	3,855	2,659	8.67	8.66	2,112.5	617.4
Provo city (part) . . . . .	—	—	4	—	—	1	0.27	0.13	—	—
Salem city . . . . .	6,423	4,372	2,284	1,834	1,166	589	10.19	10.17	631.6	180.3
Santaquin city (part) . . . . .	8,503	4,834	2,386	2,299	1,364	684	7.26	7.26	1,171.2	316.7
Spanish Fork city (part) . . . . .	30,393	19,702	11,158	8,189	5,622	3,323	11.48	11.48	2,647.5	713.3
Spring Lake CDP . . . . .	458	469	(X)	157	134	(X)	1.19	1.18	388.1	133.1
Springville city (part) . . . . .	231	115	2	129	65	1	2.36	2.31	100.0	55.8
West Mountain CDP . . . . .	1,186	825	(X)	312	194	(X)	10.70	10.69	110.9	29.2
Woodland Hills city . . . . .	1,344	941	301	358	229	65	2.02	2.02	665.3	177.2
Springville-Mapleton CCD . . . . .	42,473	27,585	18,665	12,625	8,184	5,675	807.36	807.29	52.6	15.6
Mapleton city . . . . .	7,979	5,809	3,572	2,125	1,480	921	12.58	12.58	634.3	168.9
Provo city (part) . . . . .	—	—	—	—	—	—	0.20	0.20	—	—
Spanish Fork city (part) . . . . .	4,298	544	114	1,251	186	40	3.92	3.92	1,096.4	319.1
Springville city (part) . . . . .	29,232	20,294	13,946	8,796	6,158	4,359	11.56	11.56	2,528.7	760.9
<b>Wasatch County . . . . .</b>	<b>23,530</b>	<b>15,215</b>	<b>10,089</b>	<b>10,577</b>	<b>6,564</b>	<b>4,465</b>	<b>1,205.99</b>	<b>1,175.50</b>	<b>20.0</b>	<b>9.0</b>
Heber City East CCD . . . . .	9,965	(X)	(X)	3,924	(X)	(X)	223.00	222.82	44.7	17.6
Daniel town (part) . . . . .	10	(X)	(X)	7	(X)	(X)	0.08	0.08	125.0	87.5
Heber city (part) . . . . .	5,841	(X)	(X)	1,826	(X)	(X)	5.50	5.50	1,062.0	332.0
Independence town . . . . .	164	(X)	(X)	66	(X)	(X)	30.59	30.59	5.4	2.2
Timber Lakes CDP . . . . .	607	289	(X)	833	485	(X)	8.95	8.84	68.7	94.2
Heber City South CCD . . . . .	3,335	(X)	(X)	1,163	(X)	(X)	119.15	119.15	28.0	9.8
Charleston town (part) . . . . .	31	(X)	(X)	17	(X)	(X)	0.48	0.48	64.6	35.4
Daniel town (part) . . . . .	928	(X)	(X)	341	(X)	(X)	3.20	3.20	290.0	106.6
Heber city (part) . . . . .	1,629	(X)	(X)	490	(X)	(X)	1.19	1.19	1,368.9	411.8
Wallsburg town . . . . .	250	274	252	97	93	81	0.52	0.52	480.8	186.5
Heber City West CCD . . . . .	8,133	(X)	(X)	3,509	(X)	(X)	68.66	64.66	125.8	54.3
Charleston town (part) . . . . .	384	(X)	(X)	154	(X)	(X)	1.76	1.54	249.4	100.0
Heber city (part) . . . . .	3,892	(X)	(X)	1,321	(X)	(X)	1.72	1.72	2,262.8	768.0
Midway city (part) . . . . .	3,270	(X)	(X)	1,607	(X)	(X)	4.20	4.20	778.6	382.6

Table 8.

**Population and Housing Units: 1990 to 2010; and Area Measurements and Density: 2010—Con.**

[For information concerning historical counts and geographic change, see "User Notes." For information on confidentiality, nonsampling error, and definitions, see Appendixes]

State County/County Equivalent County Subdivision Place	Population			Housing units			Area measurements in square miles		Average per square mile of land	
	2010	2000	1990	2010	2000	1990	Total area	Land area	Population density	Housing unit density
<b>Utah—Con.</b>										
Wasatch County—Con.										
North Wasatch CCD . . . . .	2,086	(X)	(X)	1,663	(X)	(X)	99.21	94.53	22.1	17.6
Hideout town . . . . .	656	(X)	(X)	217	(X)	(X)	3.87	3.29	199.4	66.0
Midway city (part) . . . . .	575	(X)	(X)	375	(X)	(X)	1.04	1.04	552.9	360.6
Park City city (part) . . . . .	11	(X)	(X)	32	(X)	(X)	0.42	0.42	26.2	76.2
Soldier Summit CCD . . . . .	—	4	1	8	13	8	61.18	61.18	—	0.1
Uintah and Ouray CCD . . . . .	11	33	6	310	220	178	634.79	613.16	—	0.5
Washington County . . . . .	138,115	90,354	48,560	57,734	36,478	19,523	2,429.95	2,426.36	56.9	23.8
Enterprise CCD . . . . .	2,323	1,680	1,159	1,286	998	762	672.48	671.77	3.5	1.9
Central CDP (part) . . . . .	162	(X)	(X)	75	(X)	(X)	0.10	0.10	1,620.0	750.0
Enterprise city . . . . .	1,711	1,285	936	562	454	316	7.74	7.74	221.1	72.6
Pine Valley CDP . . . . .	186	(X)	(X)	461	(X)	(X)	3.44	3.44	54.1	134.0
Hurricane CCD . . . . .	25,701	17,734	9,174	10,037	6,813	3,336	878.84	877.95	29.3	11.4
Apple Valley town . . . . .	701	(X)	(X)	295	(X)	(X)	40.75	40.75	17.2	7.2
Hildale city . . . . .	2,726	1,895	1,325	285	243	169	2.94	2.94	927.2	96.9
Hurricane city (part) . . . . .	12,588	7,995	3,915	5,164	3,290	1,325	45.14	45.14	278.9	114.4
La Verkin city . . . . .	4,060	3,392	1,771	1,428	1,158	610	12.69	12.69	319.9	112.5
Leeds town . . . . .	820	547	254	352	240	112	3.71	3.71	221.0	94.9
New Harmony town . . . . .	207	190	101	107	86	59	0.61	0.61	339.3	175.4
Rockville town . . . . .	245	247	182	171	142	111	8.23	8.23	29.8	20.8
Springdale town . . . . .	529	457	275	327	228	149	4.63	4.63	114.3	70.6
Toquerville town . . . . .	1,370	910	488	501	325	192	15.13	15.13	90.5	33.1
Virgin town . . . . .	596	394	229	243	170	82	16.37	16.37	36.4	14.8
Washington city (part) . . . . .	—	—	—	—	—	—	0.46	0.46	—	—
St. George CCD . . . . .	110,091	70,940	38,227	46,411	28,667	15,425	878.63	876.64	125.6	52.9
Central CDP (part) . . . . .	451	(X)	(X)	269	(X)	(X)	2.41	2.41	187.1	111.6
Dammeron Valley CDP . . . . .	803	(X)	(X)	317	(X)	(X)	4.89	4.89	164.2	64.8
Hurricane city (part) . . . . .	1,160	255	(X)	297	85	(X)	6.93	6.06	191.4	49.0
lvens city . . . . .	6,753	4,450	1,630	2,880	1,598	545	9.76	9.71	695.5	296.6
St. George city . . . . .	72,897	49,663	28,572	32,089	21,083	11,788	70.91	70.40	1,035.5	455.8
Santa Clara city . . . . .	6,003	4,630	2,322	1,876	1,294	627	5.53	5.52	1,087.5	339.9
Veyo CDP . . . . .	483	(X)	(X)	193	(X)	(X)	2.07	2.07	233.3	93.2
Washington city (part) . . . . .	18,761	8,186	4,198	7,546	3,199	1,793	32.42	32.40	579.0	232.9
Wayne County . . . . .	2,778	2,509	2,177	1,591	1,329	1,061	2,466.49	2,460.68	1.1	0.6
Hanksville CCD . . . . .	314	362	324	172	202	172	1,793.10	1,787.90	0.2	0.1
Hanksville town . . . . .	219	200	(X)	94	103	(X)	1.92	1.90	115.3	49.5
Loa CCD . . . . .	2,464	2,147	1,853	1,419	1,127	889	673.38	672.77	3.7	2.1
Bicknell town . . . . .	327	353	327	148	143	127	0.61	0.61	536.1	242.6
Fremont CDP . . . . .	145	(X)	(X)	96	(X)	(X)	1.75	1.75	82.9	54.9
Loa town . . . . .	572	525	444	241	203	169	0.90	0.90	635.6	267.8
Lyman town . . . . .	258	234	198	106	93	83	1.88	1.88	137.2	56.4
Teasdale CDP . . . . .	191	(X)	(X)	123	(X)	(X)	4.01	4.01	47.6	30.7
Torrey town . . . . .	182	171	122	147	110	96	0.51	0.51	356.9	288.2
Weber County . . . . .	231,236	196,533	158,330	86,187	70,454	57,851	659.39	576.08	401.4	149.6
Northwest Weber CCD . . . . .	16,523	10,677	8,339	5,050	3,326	2,432	195.85	117.79	140.3	42.9
Farr West city (part) . . . . .	5,927	3,084	2,178	1,922	1,085	701	5.94	5.94	997.8	323.6
Harrisville city (part) . . . . .	381	221	230	118	63	55	0.18	0.18	2,116.7	655.6
Hooper city (part) . . . . .	—	(X)	(X)	—	(X)	(X)	74.48	12.74	—	—
Marriott-Slaterville city (part) . . . . .	1,701	1,425	(X)	604	471	(X)	7.39	7.17	237.2	84.2
Ogden city (part) . . . . .	808	17	56	9	7	21	0.36	0.36	2,244.4	25.0
Plain City city . . . . .	5,476	3,489	2,722	1,654	1,001	754	11.96	11.73	466.8	141.0
West Haven city (part) . . . . .	—	—	(X)	—	—	(X)	0.10	0.10	—	—
Ogden CCD . . . . .	208,109	179,979	146,037	76,335	64,429	53,641	111.82	110.75	1,879.1	689.3
Farr West city (part) . . . . .	1	10	—	1	3	—	0.10	0.10	10.0	10.0
Harrisville city (part) . . . . .	5,186	3,424	2,774	1,757	973	740	2.83	2.83	1,832.5	620.8
Hooper city (part) . . . . .	7,218	3,926	3,468	2,156	1,177	929	15.00	14.14	510.5	152.5
Marriott-Slaterville city (part) . . . . .	—	—	(X)	—	—	(X)	—	—	—	—
North Ogden city (part) . . . . .	17,347	15,026	11,593	5,796	4,562	3,215	6.77	6.77	2,562.3	856.1
Ogden city (part) . . . . .	82,017	77,209	63,853	32,473	29,756	27,173	26.68	26.67	3,075.3	1,217.6
Pleasant View city . . . . .	7,979	5,632	3,597	2,548	1,895	1,144	6.91	6.91	1,154.7	368.7
Riverdale city . . . . .	8,426	7,656	6,419	3,244	2,970	2,422	4.57	4.57	1,843.8	709.8
Roy city . . . . .	36,884	32,885	24,595	12,599	11,053	7,932	7.92	7.92	4,657.1	1,590.8
South Ogden city . . . . .	16,532	14,377	12,105	6,631	5,459	4,501	3.69	3.69	4,480.2	1,797.0
Uintah town . . . . .	1,322	1,127	760	432	374	248	1.06	1.06	1,247.2	407.5
Washington Terrace city . . . . .	9,067	8,551	8,189	3,462	3,162	2,898	1.97	1.97	4,602.5	1,757.4
West Haven city (part) . . . . .	10,272	3,976	(X)	3,324	1,220	(X)	10.19	10.19	1,008.0	326.2



Table 8.

**Population and Housing Units: 1990 to 2010; and Area Measurements and Density: 2010—Con.**

[For information concerning historical counts and geographic change, see "User Notes." For information on confidentiality, nonsampling error, and definitions, see Appendixes]

State County/County Equivalent County Subdivision Place	Population			Housing units			Area measurements in square miles		Average per square mile of land	
	2010	2000	1990	2010	2000	1990	Total area	Land area	Population density	Housing unit density
<b>Utah—Con.</b>										
Weber County—Con.										
Ogden Valley CCD .....	6,604	5,877	3,954	4,802	2,699	1,778	351.71	347.55	19.0	13.8
Eden CDP .....	600	(X)	(X)	204	(X)	(X)	4.20	4.20	142.9	48.6
Huntsville town .....	608	649	561	249	219	193	0.83	0.75	810.7	332.0
Liberty CDP .....	1,257	(X)	(X)	437	(X)	(X)	5.85	5.85	214.9	74.7
North Ogden city (part) .....	10	—	(X)	3	—	(X)	0.27	0.27	37.0	11.1
Ogden city (part) .....	—	—	(X)	—	—	(X)	0.06	0.06	—	—
Wolf Creek CDP .....	1,336	(X)	(X)	1,059	(X)	(X)	3.16	3.16	422.8	335.1

This page is intentionally blank.

Table 9.

**Population and Housing Units: 1990 to 2010; and Area Measurements and Density: 2010**

[For information concerning historical counts and geographic change, see "User Notes." For information on confidentiality, nonsampling error, and definitions, see Appendixes]

State Place and [in Selected States] County Subdivision	Population				Housing units			
	2010	2000	1990	Percent change 2000 to 2010	2010	2000	1990	Percent change 2000 to 2010
<b>Utah</b> .....	<b>2,763,885</b> r	<b>2,233,198</b>	<b>1,722,850</b>	<b>23.8</b>	<b>979,709</b> r	<b>768,603</b>	<b>598,388</b>	<b>27.5</b>
Alpine city, Utah County .....	9,555	7,146	3,492	33.7	2,529	1,734	792	45.8
Alta town, Salt Lake County .....	383	370	397	3.5	328	242	171	35.5
Altamont town, Duchesne County .....	225	178	167	26.4	90	98	73	-8.2
Alton town, Kane County .....	119	134	93	-11.2	55	49	37	12.2
Amalga town, Cache County .....	488	427	366	14.3	146	123	106	18.7
American Fork city, Utah County .....	26,263	21,941	15,722	19.7	7,598	6,108	4,229	24.4
Aneth CDP, San Juan County .....	501	598	(X)	-16.2	150	177	(X)	-15.3
Annabella town, Sevier County .....	795	603	487	31.8	254	203	145	25.1
Antimony town, Garfield County .....	122	122	83	-	86	81	59	6.2
Apple Valley town, Washington County .....	701	(X)	(X)	(X)	295	(X)	(X)	(X)
Aurora city, Sevier County .....	1,016	947	911	7.3	357	321	281	11.2
Avon CDP, Cache County .....	367	306	(X)	19.9	116	93	(X)	24.7
Ballard town, Uintah County .....	801	566	644	41.5	264	196	209	34.7
Bear River City city, Box Elder County .....	853	750	700	13.7	285	233	200	22.3
Beaver city, Beaver County .....	3,112	2,454	1,998	26.8	1,261	1,021	775	23.5
Benjamin CDP, Utah County .....	1,145	1,029	(X)	11.3	358	310	(X)	15.5
Benson CDP, Cache County .....	1,485	1,451	(X)	2.3	455	433	(X)	5.1
Beryl Junction CDP, Iron County .....	197	(X)	(X)	(X)	70	(X)	(X)	(X)
Bicknell town, Wayne County .....	327	353	327	-7.4	148	143	127	3.5
Big Water town, Kane County .....	475	417	326	13.9	297	264	173	12.5
Blanding city, San Juan County .....	3,375	3,162	3,162	6.7	1,110	991	907	12.0
Bluebell CDP, Duchesne County .....	293	(X)	(X)	(X)	99	(X)	(X)	(X)
Bluff CDP, San Juan County .....	258	320	(X)	-19.4	179	191	(X)	-6.3
Bluffdale city, Salt Lake County .....	7,598	4,700	2,152	61.7	2,059	1,141	564	80.5
Bonanza CDP, Uintah County .....	1	(X)	(X)	(X)	38	(X)	(X)	(X)
Boulder town, Garfield County .....	226	180	126	25.6	165	102	89	61.8
Bountiful city, Davis County .....	42,552	41,301	36,147	3.0	15,193	13,819	11,363	9.9
Brian Head town, Iron County .....	83	118	109	-29.7	1,301	912	1,026	42.7
Brigham City city, Box Elder County .....	17,899	17,411	15,644	2.8	6,350	5,838	5,204	8.8
Bryce Canyon City town, Garfield County .....	198	(X)	(X)	(X)	118	(X)	(X)	(X)
Cache CDP, Cache County .....	38	37	(X)	2.7	16	16	(X)	-
Cannonville town, Garfield County .....	167	148	131	12.8	70	60	63	16.7
Carbonville CDP, Carbon County .....	1,567	(X)	(X)	(X)	669	(X)	(X)	(X)
Castle Dale city, Emery County .....	1,630	1,657	1,704	-1.6	709	618	554	14.7
Castle Valley town, Grand County .....	319	349	211	-8.6	291	230	130	26.5
Cedar City city, Iron County .....	28,857	20,527	13,443	40.6	10,860	7,109	4,356	52.8
Cedar Fort town, Utah County .....	368	341	284	7.9	138	110	84	25.5
Cedar Hills city, Utah County .....	9,796	3,094	769	216.6	2,441	721	163	238.6
Centerfield town, Sanpete County .....	1,367	1,048	766	30.4	432	343	279	25.9
Centerville city, Davis County .....	15,335	14,585	11,500	5.1	5,050	4,280	3,088	18.0
Central CDP, Washington County .....	613	(X)	(X)	(X)	344	(X)	(X)	(X)
Central Valley town, Sevier County .....	528	(X)	(X)	(X)	194	(X)	(X)	(X)
Charleston town, Wasatch County .....	415	378	336	9.8	171	131	102	30.5
Circleville town, Piute County .....	547	505	417	8.3	260	222	205	17.1
Clarkston town, Cache County .....	666	688	645	-3.2	233	219	203	6.4
Clawson town, Emery County .....	163	153	151	6.5	64	52	54	23.1
Clear Creek CDP, Carbon County .....	4	(X)	(X)	(X)	42	(X)	(X)	(X)
Clearfield city, Davis County .....	30,112	25,974	21,435	15.9	10,062	8,374	6,516	20.2
Cleveland town, Emery County .....	464	508	498	-8.7	184	173	170	6.4
Clinton city, Davis County .....	20,426	12,585	7,945	62.3	6,175	3,643	2,053	69.5
Coalville city, Summit County .....	1,363	1,382	1,065	-1.4	505	495	396	2.0
Copperton CDP, Salt Lake County .....	826	(X)	(X)	(X)	308	(X)	(X)	(X)
Corinne city, Box Elder County .....	685	621	639	10.3	241	208	198	15.9
Cornish town, Cache County .....	288	259	205	11.2	88	76	69	15.8
Cottonwood Heights city, Salt Lake County .....	33,433	27,569	28,766	21.3	13,194	9,932	9,101	32.8
Cove CDP, Cache County .....	460	443	(X)	3.8	148	123	(X)	20.3
Dammeron Valley CDP, Washington County .....	803	(X)	(X)	(X)	317	(X)	(X)	(X)
Daniel town, Wasatch County .....	938	770	(X)	21.8	348	259	(X)	34.4
Delta city, Millard County .....	3,436	3,209	2,998	7.1	1,269	1,106	1,012	14.7
Deseret CDP, Millard County .....	353	(X)	(X)	(X)	124	(X)	(X)	(X)
Deweyville town, Box Elder County .....	332	278	318	19.4	129	106	100	21.7
Draper city .....	42,274	25,216	7,143	67.6	12,125	6,586	1,448	84.1
Salt Lake County .....	40,532	25,216	7,143	60.7	11,544	6,586	1,448	75.3
Utah County .....	1,742	-	-	-	581	-	-	-
Duchesne city, Duchesne County .....	1,690	1,408	1,308	20.0	582	550	529	5.8
Dugway CDP, Tooele County .....	795	2,016	1,761	-60.6	504	572	630	-11.9
Dutch John CDP, Daggett County .....	145	(X)	(X)	(X)	105	(X)	(X)	(X)
Eagle Mountain city, Utah County .....	21,415	2,157	(X)	892.8	5,546	598	(X)	827.4
East Carbon city, Carbon County .....	1,301	1,393	1,270	-6.6	721	734	743	-1.8
Echo CDP, Summit County .....	56	(X)	(X)	(X)	31	(X)	(X)	(X)



Table 9.

**Population and Housing Units: 1990 to 2010; and Area Measurements and Density: 2010—Con.**

[For information concerning historical counts and geographic change, see "User Notes." For information on confidentiality, nonsampling error, and definitions, see Appendixes]

Area measurements in square miles		Average per square mile of land		State Place and [in Selected States] County Subdivision
Total area	Land area	Population density	Housing unit density	
<b>84,896.88</b>	<b>82,169.62</b>	<b>33.6</b>	<b>11.9</b>	<b>Utah</b>
7.42	7.42	1,287.7	340.8	Alpine city, Utah County
4.62	4.61	83.1	71.1	Alta town, Salt Lake County
0.14	0.14	1,607.1	642.9	Altamont town, Duchesne County
2.12	2.08	57.2	26.4	Alton town, Kane County
3.54	3.42	142.7	42.7	Amalga town, Cache County
9.20	9.20	2,854.7	825.9	American Fork city, Utah County
11.61	11.03	45.4	13.6	Aneth CDP, San Juan County
0.70	0.70	1,135.7	362.9	Annabella town, Sevier County
10.11	10.11	12.1	8.5	Antimony town, Garfield County
40.75	40.75	17.2	7.2	Apple Valley town, Washington County
1.04	1.04	976.9	343.3	Aurora city, Sevier County
7.13	7.13	51.5	16.3	Avon CDP, Cache County
13.80	13.80	58.0	19.1	Ballard town, Uintah County
1.54	1.54	553.9	185.1	Bear River City city, Box Elder County
6.49	6.49	479.5	194.3	Beaver city, Beaver County
12.30	12.30	93.1	29.1	Benjamin CDP, Utah County
33.41	30.40	48.8	15.0	Benson CDP, Cache County
1.83	1.83	107.7	38.3	Beryl Junction CDP, Iron County
0.61	0.61	536.1	242.6	Bicknell town, Wayne County
6.16	6.16	77.1	48.2	Big Water town, Kane County
13.08	13.04	258.8	85.1	Blanding city, San Juan County
9.76	9.74	30.1	10.2	Bluebell CDP, Duchesne County
22.54	22.03	11.7	8.1	Bluff CDP, San Juan County
10.22	10.22	743.4	201.5	Bluffdale city, Salt Lake County
2.83	2.83	0.4	13.4	Bonanza CDP, Uintah County
20.92	20.92	10.8	7.9	Boulder town, Garfield County
13.47	13.45	3,163.7	1,129.6	Bountiful city, Davis County
3.10	3.10	26.8	419.7	Brian Head town, Iron County
24.18	23.84	750.8	266.4	Brigham City city, Box Elder County
3.46	3.46	57.2	34.1	Bryce Canyon City town, Garfield County
6.10	5.76	6.6	2.8	Cache CDP, Cache County
1.98	1.98	84.3	35.4	Cannonville town, Garfield County
5.56	5.56	281.8	120.3	Carbonville CDP, Carbon County
2.16	2.16	754.6	328.2	Castle Dale city, Emery County
8.04	8.04	39.7	36.2	Castle Valley town, Grand County
36.83	36.83	783.5	294.9	Cedar City city, Iron County
21.24	21.24	17.3	6.5	Cedar Fort town, Utah County
2.76	2.76	3,549.3	884.4	Cedar Hills city, Utah County
1.80	1.80	759.4	240.0	Centerfield town, Sanpete County
6.04	5.98	2,564.4	844.5	Centerville city, Davis County
2.51	2.51	244.2	137.1	Central CDP, Washington County
1.36	1.36	388.2	142.6	Central Valley town, Sevier County
2.24	2.03	204.4	84.2	Charleston town, Wasatch County
9.08	9.08	60.2	28.6	Circleville town, Piute County
0.97	0.97	686.6	240.2	Clarkston town, Cache County
0.71	0.71	229.6	90.1	Clawson town, Emery County
0.21	0.21	19.0	200.0	Clear Creek CDP, Carbon County
7.66	7.62	3,951.7	1,320.5	Clearfield city, Davis County
0.85	0.85	545.9	216.5	Cleveland town, Emery County
5.85	5.85	3,491.6	1,055.6	Clinton city, Davis County
3.66	3.25	419.4	155.4	Coalville city, Summit County
6.45	6.41	128.9	48.0	Copperton CDP, Salt Lake County
3.88	3.82	179.3	63.1	Corinne city, Box Elder County
4.87	4.87	59.1	18.1	Cornish town, Cache County
8.83	8.83	3,786.3	1,494.2	Cottonwood Heights city, Salt Lake County
14.59	14.59	31.5	10.1	Cove CDP, Cache County
4.89	4.89	164.2	64.8	Dammeron Valley CDP, Washington County
3.27	3.27	286.9	106.4	Daniel town, Wasatch County
4.79	4.64	740.5	273.5	Delta city, Millard County
3.07	3.07	115.0	40.4	Deseret CDP, Millard County
6.40	6.40	51.9	20.2	Deweyville town, Box Elder County
30.10	30.08	1,405.4	403.1	Draper city
22.11	22.11	1,834.0	522.4	Salt Lake County
7.99	7.99	218.0	72.7	Utah County
2.53	2.53	668.0	230.0	Duchesne city, Duchesne County
5.21	5.21	152.6	96.7	Dugway CDP, Tooele County
2.39	2.39	60.7	43.9	Dutch John CDP, Daggett County
44.46	44.46	481.7	124.7	Eagle Mountain city, Utah County
8.98	8.97	145.0	80.4	East Carbon city, Carbon County
0.82	0.82	68.3	37.8	Echo CDP, Summit County

Table 9.

**Population and Housing Units: 1990 to 2010; and Area Measurements and Density: 2010—Con.**

[For information concerning historical counts and geographic change, see "User Notes." For information on confidentiality, nonsampling error, and definitions, see Appendixes]

State Place and [in Selected States] County Subdivision	Population				Housing units			
	2010	2000	1990	Percent change 2000 to 2010	2010	2000	1990	Percent change 2000 to 2010
Eden CDP, Weber County . . . . .	600	(X)	(X)	(X)	204	(X)	(X)	(X)
Elberta CDP, Utah County . . . . .	256	278	(X)	-7.9	74	58	(X)	27.6
Elk Ridge city, Utah County . . . . .	2,436	1,838	771	32.5	630	441	151	42.9
Elmo town, Emery County . . . . .	418	368	267	13.6	151	120	95	25.8
Elsinore town, Sevier County . . . . .	847	733	608	15.6	321	287	245	11.8
Elwood town, Box Elder County . . . . .	1,034	678	575	52.5	308	198	170	55.6
Emery town, Emery County . . . . .	288	308	300	-6.5	152	140	162	8.6
Emigration Canyon CDP, Salt Lake County . . . . .	1,567	(X)	(X)	(X)	677	(X)	(X)	(X)
Enoch city, Iron County . . . . .	5,803	3,467	1,947	67.4	1,714	1,029	500	66.6
Enterprise CDP, Morgan County . . . . .	605	(X)	(X)	(X)	155	(X)	(X)	(X)
Enterprise city, Washington County . . . . .	1,711	1,285	936	33.2	562	454	316	23.8
Ephraim city, Sanpete County . . . . .	6,135	4,505	3,363	36.2	1,751	1,275	943	37.3
Erda CDP, Tooele County . . . . .	4,642	2,473	1,113	87.7	1,306	722	299	80.9
Escalante city, Garfield County . . . . .	797	818	818	-2.6	420	404	357	4.0
Eureka city, Juab County . . . . .	669	766	562	-12.7	316	342	326	-7.6
Fairfield town, Utah County . . . . .	119	(X)	(X)	(X)	41	(X)	(X)	(X)
Fairview city, Sanpete County . . . . .	1,247	1,160	960	7.5	472	416	391	13.5
Farmington city, Davis County . . . . .	18,275	12,081	9,049	51.3	5,339	3,216	2,247	66.0
Farr West city, Weber County . . . . .	5,928	3,094	2,178	91.6	1,923	1,088	701	76.7
Fayette town, Sanpete County . . . . .	242	204	183	18.6	91	73	71	24.7
Ferron city, Emery County . . . . .	1,626	1,623	1,606	0.2	603	585	541	3.1
Fielding town, Box Elder County . . . . .	455	448	422	1.6	157	142	124	10.6
Fillmore city, Millard County . . . . .	2,435	2,253	1,956	8.1	936	823	721	13.7
Flaming Gorge CDP, Daggett County . . . . .	83	(X)	(X)	(X)	109	(X)	(X)	(X)
Fort Duchesne CDP, Uintah County . . . . .	714	621	655	15.0	226	183	194	23.5
Fountain Green city, Sanpete County . . . . .	1,071	945	602	13.3	370	311	236	19.0
Francis town, Summit County . . . . .	1,077	698	381	54.3	374	233	141	60.5
Fremont CDP, Wayne County . . . . .	145	(X)	(X)	(X)	96	(X)	(X)	(X)
Fruit Heights city, Davis County . . . . .	4,987	4,701	3,903	6.1	1,509	1,291	1,002	16.9
Garden CDP, Rich County . . . . .	181	83	(X)	118.1	738	533	(X)	38.5
Garden City town, Rich County . . . . .	562	357	193	57.4	1,006	881	415	14.2
Garland city, Box Elder County . . . . .	2,400	1,943	1,639	23.5	772	621	539	24.3
Genola town, Utah County . . . . .	1,370	965	803	42.0	373	242	190	54.1
Glendale town, Kane County . . . . .	381	355	282	7.3	176	149	113	18.1
Glenwood town, Sevier County . . . . .	464	437	437	6.2	198	152	144	30.3
Goshen town, Utah County . . . . .	921	874	578	5.4	313	295	222	6.1
Granite CDP, Salt Lake County . . . . .	1,932	1,989	3,300	-2.9	712	633	903	12.5
Grantsville city, Tooele County . . . . .	8,893	6,015	4,500	47.8	2,916	1,979	1,472	47.3
Green River city, Emery County . . . . .	952	973	866	-2.2	389	376	384	3.5
Gunnison city, Sanpete County . . . . .	3,285	2,394	1,298	37.2	631	549	481	14.9
Halchita CDP, San Juan County . . . . .	266	270	259	-1.5	90	86	71	4.7
Halls Crossing CDP, San Juan County . . . . .	6	89	(X)	-93.3	60	58	(X)	3.4
Hanksville town, Wayne County . . . . .	219	200	(X)	9.5	94	103	(X)	-8.7
Harrisville city, Weber County . . . . .	5,567	3,645	3,019	52.7	1,875	1,036	798	81.0
Hatch town, Garfield County . . . . .	133	127	103	4.7	95	81	73	17.3
Heber city, Wasatch County . . . . .	11,362	7,291	4,782	55.8	3,637	2,451	1,653	48.4
Helper city, Carbon County . . . . .	2,201	2,025	2,148	8.7	1,058	925	1,044	14.4
Henefer town, Summit County . . . . .	766	684	554	12.0	264	230	183	14.8
Henrieville town, Garfield County . . . . .	230	159	163	44.7	93	83	70	12.0
Herriman city, Salt Lake County . . . . .	21,785	1,523	(X)	1330.4	6,022	459	(X)	1212.0
Hideout town, Wasatch County . . . . .	656	(X)	(X)	(X)	217	(X)	(X)	(X)
Highland city, Utah County . . . . .	15,523	8,172	5,007	90.0	3,675	1,864	1,016	97.2
Hildale city, Washington County . . . . .	2,726	1,895	1,325	43.9	285	243	169	17.3
Hinckley town, Millard County . . . . .	696	698	658	-0.3	266	245	230	8.6
Holden town, Millard County . . . . .	378	400	402	-5.5	168	162	155	3.7
Holladay city, Salt Lake County . . . . .	26,472	13,559	(X)	95.2	10,537	5,033	(X)	109.4
Honeyville city, Box Elder County . . . . .	1,441	1,214	1,112	18.7	462	378	329	22.2
Hooper city, Weber County . . . . .	7,218	3,926	3,468	83.9	2,156	1,177	929	83.2
Howell town, Box Elder County . . . . .	245	221	237	10.9	98	75	68	30.7
Hoytsville CDP, Summit County . . . . .	607	(X)	(X)	(X)	225	(X)	(X)	(X)
Huntington city, Emery County . . . . .	2,129	2,131	1,875	-0.1	861	778	727	10.7
Huntsville town, Weber County . . . . .	608	649	561	-6.3	249	219	193	13.7
Hurricane city, Washington County . . . . .	13,748	8,250	3,915	66.6	5,461	3,375	1,325	61.8
Hyde Park city, Cache County . . . . .	3,833	2,955	2,190	29.7	1,101	779	556	41.3
Hyrum city, Cache County . . . . .	7,609	6,316	4,829	20.5	2,200	1,744	1,305	26.1
Independence town, Wasatch County . . . . .	164	(X)	(X)	(X)	66	(X)	(X)	(X)
Ivins city, Washington County . . . . .	6,753	4,450	1,630	51.8	2,880	1,598	545	80.2
Jensen CDP, Uintah County . . . . .	412	(X)	(X)	(X)	156	(X)	(X)	(X)
Joseph town, Sevier County . . . . .	344	269	198	27.9	129	109	83	18.3
Junction town, Piute County . . . . .	191	177	132	7.9	115	104	108	10.6
Kamas city, Summit County . . . . .	1,811	1,274	1,061	42.2	652	482	382	35.3
Kanab city, Kane County . . . . .	4,312	3,564	3,289	21.0	1,999	1,492	1,258	34.0
Kanarrville town, Iron County . . . . .	355	311	228	14.1	172	155	115	11.0

Table 9.

**Population and Housing Units: 1990 to 2010; and Area Measurements and Density: 2010—Con.**

[For information concerning historical counts and geographic change, see "User Notes." For information on confidentiality, nonsampling error, and definitions, see Appendixes]

Area measurements in square miles		Average per square mile of land		State Place and [in Selected States] County Subdivision
Total area	Land area	Population density	Housing unit density	
4.20	4.20	142.9	48.6	Eden CDP, Weber County
13.68	13.65	18.8	5.4	Elberta CDP, Utah County
2.68	2.68	909.0	235.1	Elk Ridge city, Utah County
0.65	0.65	643.1	232.3	Elmo town, Emery County
1.30	1.30	651.5	246.9	Elsinore town, Sevier County
7.83	7.81	132.4	39.4	Elwood town, Box Elder County
1.17	1.17	246.2	129.9	Emery town, Emery County
18.98	18.98	82.6	35.7	Emigration Canyon CDP, Salt Lake County
7.21	7.21	804.9	237.7	Enoch city, Iron County
3.78	3.78	160.1	41.0	Enterprise CDP, Morgan County
7.74	7.74	221.1	72.6	Enterprise city, Washington County
3.73	3.73	1,644.8	469.4	Ephraim city, Sanpete County
22.22	22.22	208.9	58.8	Erda CDP, Tooele County
2.94	2.94	271.1	142.9	Escalante city, Garfield County
1.51	1.51	443.0	209.3	Eureka city, Juab County
26.74	26.71	4.5	1.5	Fairfield town, Utah County
1.24	1.24	1,005.6	380.6	Fairview city, Sanpete County
9.95	9.86	1,853.4	541.5	Farmington city, Davis County
6.04	6.04	981.5	318.4	Farr West city, Weber County
0.42	0.42	576.2	216.7	Fayette town, Sanpete County
2.14	2.14	759.8	281.8	Ferron city, Emery County
0.45	0.45	1,011.1	348.9	Fielding town, Box Elder County
6.08	6.08	400.5	153.9	Fillmore city, Millard County
2.29	2.28	36.4	47.8	Flaming Gorge CDP, Daggett County
7.67	7.01	101.9	32.2	Fort Duchesne CDP, Uintah County
1.41	1.41	759.6	262.4	Fountain Green city, Sanpete County
2.49	2.49	432.5	150.2	Francis town, Summit County
1.75	1.75	82.9	54.9	Fremont CDP, Wayne County
2.28	2.27	2,196.9	664.8	Fruit Heights city, Davis County
26.55	26.52	6.8	27.8	Garden CDP, Rich County
8.38	8.38	67.1	120.0	Garden City town, Rich County
1.89	1.89	1,269.8	408.5	Garland city, Box Elder County
13.85	13.42	102.1	27.8	Genola town, Utah County
7.79	7.79	48.9	22.6	Glendale town, Kane County
0.54	0.54	859.3	366.7	Glenwood town, Sevier County
0.81	0.81	1,137.0	386.4	Goshen town, Utah County
2.07	2.07	933.3	344.0	Granite CDP, Salt Lake County
19.37	19.34	459.8	150.8	Grantsville city, Tooele County
12.57	12.46	76.4	31.2	Green River city, Emery County
5.30	5.30	619.8	119.1	Gunnison city, Sanpete County
17.12	17.11	15.5	5.3	Halchita CDP, San Juan County
17.45	13.44	0.4	4.5	Halls Crossing CDP, San Juan County
1.92	1.90	115.3	49.5	Hanksville town, Wayne County
3.01	3.01	1,849.5	622.9	Harrisville city, Weber County
0.48	0.48	277.1	197.9	Hatch town, Garfield County
8.41	8.41	1,351.0	432.5	Heber city, Wasatch County
1.75	1.75	1,257.7	604.6	Helper city, Carbon County
1.70	1.70	450.6	155.3	Henefer town, Summit County
1.56	1.56	147.4	59.6	Henrieville town, Garfield County
20.27	20.27	1,074.7	297.1	Herriman city, Salt Lake County
3.87	3.29	199.4	66.0	Hideout town, Wasatch County
8.52	8.52	1,821.9	431.3	Highland city, Utah County
2.94	2.94	927.2	96.9	Hildale city, Washington County
5.05	5.05	137.8	52.7	Hinckley town, Millard County
0.54	0.54	700.0	311.1	Holden town, Millard County
7.92	7.92	3,342.4	1,330.4	Holladay city, Salt Lake County
11.81	11.81	122.0	39.1	Honeyville city, Box Elder County
89.49	26.88	268.5	80.2	Hooper city, Weber County
35.55	35.35	6.9	2.8	Howell town, Box Elder County
4.45	4.45	136.4	50.6	Hoytsville CDP, Summit County
2.04	2.04	1,043.6	422.1	Huntington city, Emery County
0.83	0.75	810.7	332.0	Huntsville town, Weber County
52.07	51.20	268.5	106.7	Hurricane city, Washington County
3.37	3.37	1,137.4	326.7	Hyde Park city, Cache County
4.84	4.83	1,575.4	455.5	Hyrum city, Cache County
30.59	30.59	5.4	2.2	Independence town, Wasatch County
9.76	9.71	695.5	296.6	Ivins city, Washington County
3.23	3.23	127.6	48.3	Jensen CDP, Uintah County
0.91	0.91	378.0	141.8	Joseph town, Sevier County
15.01	14.44	13.2	8.0	Junction town, Piute County
3.66	3.66	494.8	178.1	Kamas city, Summit County
14.63	14.59	295.5	137.0	Kanab city, Kane County
0.46	0.46	771.7	373.9	Kanarrville town, Iron County

Table 9.

**Population and Housing Units: 1990 to 2010; and Area Measurements and Density: 2010—Con.**

[For information concerning historical counts and geographic change, see "User Notes." For information on confidentiality, nonsampling error, and definitions, see Appendixes]

State Place and [in Selected States] County Subdivision	Population				Housing units			
	2010	2000	1990	Percent change 2000 to 2010	2010	2000	1990	Percent change 2000 to 2010
Kanosh town, Millard County . . . . .	474	485	386	-2.3	218	214	173	1.9
Kaysville city, Davis County . . . . .	27,300	20,351	13,961	34.1	7,700	5,638	3,843	36.6
Kearns CDP, Salt Lake County . . . . .	35,731	33,659	28,374	6.2	10,169	9,413	8,039	8.0
Kenilworth CDP, Carbon County . . . . .	180	(X)	(X)	(X)	112	(X)	(X)	(X)
Kingston town, Piute County . . . . .	173	142	134	21.8	75	59	50	27.1
Koosharem town, Sevier County . . . . .	327	276	266	18.5	162	133	112	21.8
Lake Shore CDP, Utah County . . . . .	817	755	(X)	8.2	243	210	(X)	15.7
Laketown town, Rich County . . . . .	248	188	261	31.9	124	89	98	39.3
La Sal CDP, San Juan County . . . . .	395	339	(X)	16.5	185	121	(X)	52.9
La Verkin city, Washington County . . . . .	4,060	3,392	1,771	19.7	1,428	1,158	610	23.3
Layton city, Davis County . . . . .	67,311	58,474	41,784	15.1	22,356	19,145	13,462	16.8
Leamington town, Millard County . . . . .	226	217	253	4.1	82	75	80	9.3
Leeds town, Washington County . . . . .	820	547	254	49.9	352	240	112	46.7
Lehi city, Utah County . . . . .	47,407	19,028	8,475	149.1	13,064	5,280	2,421	147.4
Levan town, Juab County . . . . .	841	688	416	22.2	322	258	184	24.8
Lewiston city, Cache County . . . . .	1,766	1,877	1,532	-5.9	599	558	473	7.3
Liberty CDP, Weber County . . . . .	1,257	(X)	(X)	(X)	437	(X)	(X)	(X)
Lindon city, Utah County . . . . .	10,070	8,363	3,818	20.4	2,602	1,974	902	31.8
Loa town, Wayne County . . . . .	572	525	444	9.0	241	203	169	18.7
Logan city, Cache County . . . . .	48,174	42,670	32,771	12.9	16,790	14,692	11,442	14.3
Lyman town, Wayne County . . . . .	258	234	198	10.3	106	93	83	14.0
Lynndyl town, Millard County . . . . .	106	134	120	-20.9	54	55	54	-1.8
Maeser CDP, Uintah County . . . . .	3,601	2,855	2,598	-26.1	1,199	954	848	25.7
Magna CDP, Salt Lake County . . . . .	26,505	22,770	17,829	16.4	8,087	6,799	5,534	18.9
Manila town, Daggett County . . . . .	310	308	207	0.6	441	401	347	10.0
Manti city, Sanpete County . . . . .	3,276	3,040	2,268	7.8	1,138	1,010	873	12.7
Mantua town, Box Elder County . . . . .	687	791	665	-13.1	251	231	189	8.7
Mapleton city, Utah County . . . . .	7,979	5,809	3,572	37.4	2,125	1,480	921	43.6
Marion CDP, Summit County . . . . .	685	(X)	(X)	(X)	226	(X)	(X)	(X)
Marriott-Slaterville city, Weber County . . . . .	1,701	1,425	(X)	19.4	604	471	(X)	28.2
Marysville town, Piute County . . . . .	408	381	364	7.1	264	222	199	18.9
Mayfield town, Sanpete County . . . . .	496	420	438	18.1	215	164	165	31.1
Meadow town, Millard County . . . . .	310	254	250	22.0	142	124	122	14.5
Mendon city, Cache County . . . . .	1,282	898	684	42.8	374	283	209	32.2
Mexican Hat CDP, San Juan County . . . . .	31	88	(X)	-64.8	23	32	(X)	-28.1
Midvale city, Salt Lake County . . . . .	27,964	26,971	11,886	3.7	11,764	10,707	4,972	9.9
Midway city, Wasatch County . . . . .	3,845	2,121	1,554	81.3	1,982	1,000	686	98.2
Milford city, Beaver County . . . . .	1,409	1,451	1,107	-2.9	618	589	522	4.9
Millcreek CDP, Salt Lake County . . . . .	62,139	30,377	32,230	104.6	26,203	13,403	14,530	95.5
Millville city, Cache County . . . . .	1,829	1,507	1,202	21.4	519	405	292	28.1
Minersville town, Beaver County . . . . .	907	817	608	11.0	303	274	214	10.6
Moab city, Grand County . . . . .	5,046	4,779	3,971	5.6	2,366	2,148	1,761	10.1
Mona city, Juab County . . . . .	1,547	850	584	82.0	454	243	183	86.8
Monroe city, Sevier County . . . . .	2,256	1,845	1,472	22.3	882	707	581	24.8
Montezuma Creek CDP, San Juan County . . . . .	335	507	345	-33.9	100	170	119	-41.2
Monticello city, San Juan County . . . . .	1,972	1,958	1,806	0.7	721	717	673	0.6
Morgan city, Morgan County . . . . .	3,687	2,635	2,023	39.9	1,215	822	625	47.8
Moroni city, Sanpete County . . . . .	1,423	1,280	1,115	11.2	485	430	394	12.8
Mountain Green CDP, Morgan County . . . . .	2,309	(X)	(X)	(X)	688	(X)	(X)	(X)
Mount Pleasant city, Sanpete County . . . . .	3,260	2,707	2,092	20.4	1,135	975	819	16.4
Murray city, Salt Lake County . . . . .	46,746	34,024	31,274	37.4	19,181	13,327	12,345	43.9
Myton city, Duchesne County . . . . .	569	539	468	5.6	252	189	179	33.3
Naples city, Uintah County . . . . .	1,755	1,300	1,334	35.0	598	416	445	43.8
Navajo Mountain CDP, San Juan County . . . . .	354	379	(X)	-6.6	118	120	(X)	-1.7
Neola CDP, Duchesne County . . . . .	461	533	511	-13.5	165	190	201	-13.2
Nephi city, Juab County . . . . .	5,389	4,733	3,515	13.9	1,850	1,552	1,274	19.2
Newcastle CDP, Iron County . . . . .	247	(X)	(X)	(X)	92	(X)	(X)	(X)
New Harmony town, Washington County . . . . .	207	190	101	8.9	107	86	59	24.4
Newton town, Cache County . . . . .	789	699	659	12.9	241	204	189	18.1
Nibley city, Cache County . . . . .	5,438	2,045	1,236	165.9	1,451	580	333	150.2
North Logan city, Cache County . . . . .	8,269	6,163	3,775	34.2	2,680	1,778	987	50.7
North Ogden city, Weber County . . . . .	17,357	15,026	11,593	15.5	5,799	4,562	3,215	27.1
North Salt Lake city, Davis County . . . . .	16,322	8,749	6,464	86.6	5,638	3,022	2,194	86.6
Oak City town, Millard County . . . . .	578	650	587	-11.1	208	191	182	8.9
Oakley city, Summit County . . . . .	1,470	948	522	55.1	610	330	194	84.8
Oasis CDP, Millard County . . . . .	75	(X)	(X)	(X)	28	(X)	(X)	(X)
Ogden city, Weber County . . . . .	82,825	77,226	63,943	7.3	32,482	29,763	27,206	9.1
Oljato-Monument Valley CDP, San Juan County . . . . .	674	864	(X)	-22.0	221	275	(X)	-19.6
Ophir town, Tooele County . . . . .	38	23	25	65.2	35	33	30	6.1
Orangeville city, Emery County . . . . .	1,470	1,398	1,459	5.2	538	471	471	14.2
Orderville town, Kane County . . . . .	577	596	422	-3.2	260	240	160	8.3
Orem city, Utah County . . . . .	88,328	84,108	67,561	5.0	26,970	24,166	17,965	11.6
Palmyra CDP, Utah County . . . . .	491	485	(X)	1.2	166	148	(X)	12.2

Table 9.

**Population and Housing Units: 1990 to 2010; and Area Measurements and Density: 2010—Con.**

[For information concerning historical counts and geographic change, see "User Notes." For information on confidentiality, nonsampling error, and definitions, see Appendixes]

Area measurements in square miles		Average per square mile of land		State Place and [in Selected States] County Subdivision
Total area	Land area	Population density	Housing unit density	
0.84	0.84	564.3	259.5	Kanosh town, Millard County
10.50	10.45	2,612.4	736.8	Kaysville city, Davis County
4.63	4.63	7,717.3	2,196.3	Kearns CDP, Salt Lake County
0.75	0.75	240.0	149.3	Kenilworth CDP, Carbon County
5.32	5.32	32.5	14.1	Kingston town, Piute County
0.86	0.86	380.2	188.4	Koosharem town, Sevier County
10.93	10.92	74.8	22.3	Lake Shore CDP, Utah County
2.59	2.58	96.1	48.1	Laketown town, Rich County
47.69	47.56	8.3	3.9	La Sal CDP, San Juan County
12.69	12.69	319.9	112.5	La Verkin city, Washington County
22.17	22.00	3,059.6	1,016.2	Layton city, Davis County
1.55	1.55	145.8	52.9	Leamington town, Millard County
3.71	3.71	221.0	94.9	Leeds town, Washington County
26.68	26.34	1,799.8	496.0	Lehi city, Utah County
0.78	0.78	1,078.2	412.8	Levan town, Juab County
25.65	25.59	69.0	23.4	Lewiston city, Cache County
5.85	5.85	214.9	74.7	Liberty CDP, Weber County
8.57	8.38	1,201.7	310.5	Lindon city, Utah County
0.90	0.90	635.6	267.8	Loa town, Wayne County
18.52	17.94	2,685.3	935.9	Logan city, Cache County
1.88	1.88	137.2	56.4	Lyman town, Wayne County
3.56	3.56	29.8	15.2	Lynndyl town, Millard County
6.47	6.47	556.6	185.3	Maeser CDP, Uintah County
7.92	7.92	3,346.6	1,021.1	Magna CDP, Salt Lake County
0.87	0.87	356.3	506.9	Manila town, Daggett County
2.15	2.15	1,523.7	529.3	Manti city, Sanpete County
5.59	4.80	143.1	52.3	Mantua town, Box Elder County
12.58	12.58	634.3	168.9	Mapleton city, Utah County
5.82	5.82	117.7	38.8	Marion CDP, Summit County
7.39	7.18	236.9	84.1	Marriott-Slaterville city, Weber County
17.63	17.61	23.2	15.0	Marysvale town, Piute County
0.99	0.99	501.0	217.2	Mayfield town, Sanpete County
0.51	0.51	607.8	278.4	Meadow town, Millard County
1.25	1.25	1,025.6	299.2	Mendon city, Cache County
8.53	8.22	3.8	2.8	Mexican Hat CDP, San Juan County
5.93	5.93	4,715.7	1,983.8	Midvale city, Salt Lake County
5.24	5.24	733.8	378.2	Midway city, Wasatch County
3.08	3.08	457.5	200.6	Millford city, Beaver County
13.65	13.65	4,552.3	1,919.6	Millcreek CDP, Salt Lake County
2.11	2.11	866.8	246.0	Millville city, Cache County
0.64	0.64	1,417.2	473.4	Minersville town, Beaver County
4.13	4.13	1,221.8	572.9	Moab city, Grand County
2.82	2.77	558.5	163.9	Mona city, Juab County
3.57	3.57	631.9	247.1	Monroe city, Sevier County
12.39	11.96	28.0	8.4	Montezuma Creek CDP, San Juan County
4.47	4.47	441.2	161.3	Monticello city, San Juan County
3.21	3.21	1,148.6	378.5	Morgan city, Morgan County
1.07	1.07	1,329.9	453.3	Moroni city, Sanpete County
5.47	5.42	426.0	126.9	Mountain Green CDP, Morgan County
2.88	2.88	1,131.9	394.1	Mount Pleasant city, Sanpete County
12.29	12.29	3,803.6	1,560.7	Murray city, Salt Lake County
1.02	1.02	557.8	247.1	Myton city, Duchesne County
6.60	6.60	265.9	90.6	Naples city, Uintah County
33.35	33.35	10.6	3.5	Navajo Mountain CDP, San Juan County
3.78	3.77	122.3	43.8	Neola CDP, Duchesne County
4.58	4.58	1,176.6	403.9	Nephi city, Juab County
3.98	3.98	62.1	23.1	Newcastle CDP, Iron County
0.61	0.61	339.3	175.4	New Harmony town, Washington County
0.79	0.79	998.7	305.1	Newton town, Cache County
4.03	4.03	1,349.4	360.0	Nibley city, Cache County
6.97	6.96	1,188.1	385.1	North Logan city, Cache County
7.04	7.04	2,465.5	823.7	North Ogden city, Weber County
8.59	8.52	1,915.7	661.7	North Salt Lake city, Davis County
0.92	0.92	628.3	226.1	Oak City town, Millard County
6.88	6.88	213.7	88.7	Oakley city, Summit County
0.38	0.38	197.4	73.7	Oasis CDP, Millard County
27.10	27.09	3,057.4	1,199.0	Ogden city, Weber County
28.94	28.94	23.3	7.6	Oljato-Monument Valley CDP, San Juan County
0.14	0.14	271.4	250.0	Ophir town, Tooele County
1.35	1.35	1,088.9	398.5	Orangeville city, Emery County
9.15	9.15	63.1	28.4	Orderville town, Kane County
18.29	18.29	4,829.3	1,474.6	Orem city, Utah County
11.66	11.42	43.0	14.5	Palmyra CDP, Utah County



Table 9.

**Population and Housing Units: 1990 to 2010; and Area Measurements and Density: 2010—Con.**

[For information concerning historical counts and geographic change, see "User Notes." For information on confidentiality, nonsampling error, and definitions, see Appendixes]

State Place and [in Selected States] County Subdivision	Population				Housing units			
	2010	2000	1990	Percent change 2000 to 2010	2010	2000	1990	Percent change 2000 to 2010
Panguitch city, Garfield County . . . . .	1,520	1,623	1,444	-6.3	659	620	602	6.3
Paradise town, Cache County . . . . .	904	759	561	19.1	278	231	173	20.3
Paragonah town, Iron County . . . . .	488	470	307	3.8	227	197	162	15.2
Park City city . . . . .	7,558	7,371	4,468	2.5	9,471	6,661	5,544	42.2
Summit County . . . . .	7,547	7,371	4,468	2.4	9,439	6,651	5,544	41.9
Wasatch County . . . . .	11	-	-	-	32	10	-	220.0
Parowan city, Iron County . . . . .	2,790	2,565	1,873	8.8	1,412	1,230	866	14.8
Payson city, Utah County . . . . .	18,294	12,716	9,510	43.9	5,347	3,855	2,659	38.7
Peoa CDP, Summit County . . . . .	253	(X)	(X)	(X)	109	(X)	(X)	(X)
Perry city, Box Elder County . . . . .	4,512	2,383	1,211	89.3	1,427	789	374	80.9
Peter CDP, Cache County . . . . .	324	230	(X)	40.9	102	71	(X)	43.7
Pine Valley CDP, Washington County . . . . .	186	(X)	(X)	(X)	461	(X)	(X)	(X)
Plain City city, Weber County . . . . .	5,476	3,489	2,722	57.0	1,654	1,001	754	65.2
Pleasant Grove city, Utah County . . . . .	33,509	23,468	13,476	42.8	9,841	6,334	3,549	55.4
Pleasant View city, Weber County . . . . .	7,979	5,632	3,597	41.7	2,548	1,895	1,144	34.5
Plymouth town, Box Elder County . . . . .	414	328	267	26.2	137	114	98	20.2
Portage town, Box Elder County . . . . .	245	257	218	-4.7	100	83	80	20.5
Price city, Carbon County . . . . .	8,715	8,402	8,712	3.7	3,510	3,311	3,410	6.0
Providence city, Cache County . . . . .	7,075	4,377	3,344	61.6	2,282	1,290	897	76.9
Provo city, Utah County . . . . .	112,488	105,439	86,835	6.7	33,212	30,388	24,578	9.3
Randlett CDP, Uintah County . . . . .	220	224	283	-1.8	85	74	78	14.9
Randolph town, Rich County . . . . .	464	483	488	-3.9	207	190	206	8.9
Redmond town, Sevier County . . . . .	730	788	648	-7.4	277	262	242	5.7
Richfield city, Sevier County . . . . .	7,551	6,847	5,593	10.3	2,792	2,327	2,067	20.0
Richmond city, Cache County . . . . .	2,470	2,051	1,955	20.4	795	654	584	21.6
Riverdale city, Weber County . . . . .	8,426	7,656	6,419	10.1	3,244	2,970	2,422	9.2
River Heights city, Cache County . . . . .	1,734	1,496	1,274	15.9	577	492	392	17.3
Riverside CDP, Box Elder County . . . . .	760	678	(X)	12.1	262	203	(X)	29.1
Riverton city, Salt Lake County . . . . .	38,753	25,011	11,261	54.9	10,810	6,555	2,832	64.9
Rockville town, Washington County . . . . .	245	247	182	-0.8	171	142	111	20.4
Rocky Ridge town, Juab County . . . . .	733	403	(X)	81.9	129	73	(X)	76.7
Roosevelt city, Duchesne County . . . . .	6,046	4,299	3,915	40.6	2,067	1,566	1,347	32.0
Roy city, Weber County . . . . .	36,884	32,885	24,595	12.2	12,599	11,053	7,932	14.0
Rush Valley town, Tooele County . . . . .	447	453	339	-1.3	188	169	137	11.2
St. George city, Washington County . . . . .	72,897	49,663	28,572	46.8	32,089	21,083	11,788	52.2
Salem city, Utah County . . . . .	6,423	4,372	2,284	46.9	1,834	1,166	589	57.3
Salina city, Sevier County . . . . .	2,489	2,393	1,943	4.0	993	878	776	13.1
Salt Lake City city, Salt Lake County . . . . .	186,440	181,743	159,928	2.6	80,724	77,054	73,758	4.8
Samak CDP, Summit County . . . . .	287	161	(X)	78.3	371	249	(X)	49.0
Sandy city, Salt Lake County . . . . .	87,461	88,551	75,240	-1.2	29,501	26,625	20,147	10.8
Santa Clara city, Washington County . . . . .	6,003	4,630	2,322	29.7	1,876	1,294	627	45.0
Santaquin city . . . . .	9,128	4,834	2,386	88.8	2,474	1,364	684	81.4
Juab County . . . . .	-	(X)	(X)	(X)	-	(X)	(X)	(X)
Utah County . . . . .	9,128	4,834	2,386	88.8	2,474	1,364	684	81.4
Saratoga Springs city, Utah County . . . . .	17,781	1,003	(X)	1672.8	4,685	301	(X)	1456.5
Scipio town, Millard County . . . . .	327	290	291	12.8	156	139	133	12.2
Scofield town, Carbon County . . . . .	24	28	43	-14.3	83	78	102	6.4
Sigurd town, Sevier County . . . . .	429	430	385	-0.2	155	147	131	5.4
Silver Summit CDP, Summit County . . . . .	3,632	(X)	(X)	(X)	1,498	(X)	(X)	(X)
Smithfield city, Cache County . . . . .	9,495	7,261	5,566	30.8	2,971	2,159	1,577	37.6
Snowville town, Box Elder County . . . . .	167	177	251	-5.6	67	71	82	-5.6
Snyderville CDP, Summit County . . . . .	5,612	(X)	(X)	(X)	4,695	(X)	(X)	(X)
South Jordan city, Salt Lake County . . . . .	50,418	29,437	12,215	71.3	14,943	7,721	2,882	93.5
South Ogden city, Weber County . . . . .	16,532	14,377	12,105	15.0	6,631	5,459	4,501	21.5
South Salt Lake city, Salt Lake County . . . . .	23,617	22,038	10,129	7.2	9,160	8,742	4,984	4.8
South Weber city, Davis County . . . . .	6,051	4,260	2,863	42.0	1,735	1,110	696	56.3
South Willard CDP, Box Elder County . . . . .	1,571	586	(X)	168.1	501	228	(X)	119.7
Spanish Fork city, Utah County . . . . .	34,691	20,246	11,272	71.3	9,440	5,808	3,363	62.5
Spanish Valley CDP, San Juan County . . . . .	491	181	(X)	171.3	190	78	(X)	143.6
Spring City city, Sanpete County . . . . .	988	956	715	3.3	399	370	305	7.8
Springdale town, Washington County . . . . .	529	457	275	15.8	327	228	149	43.4
Spring Glen CDP, Carbon County . . . . .	1,126	(X)	(X)	(X)	478	(X)	(X)	(X)
Spring Lake CDP, Utah County . . . . .	458	469	(X)	-2.3	157	134	(X)	17.2
Springville city, Utah County . . . . .	29,466	20,424	13,950	44.3	8,927	6,229	4,361	43.3
Stansbury Park CDP, Tooele County . . . . .	5,145	2,385	1,049	115.7	1,505	718	315	109.6
Sterling town, Sanpete County . . . . .	262	235	191	11.5	92	81	77	13.6
Stockton town, Tooele County . . . . .	616	443	426	39.1	237	168	148	41.1
Summit CDP, Iron County . . . . .	160	(X)	(X)	(X)	79	(X)	(X)	(X)
Summit Park CDP, Summit County . . . . .	7,775	6,597	(X)	17.9	3,184	2,508	(X)	27.0
Sunnyside city, Carbon County . . . . .	377	404	339	-6.7	176	183	185	-3.8
Sunset city, Davis County . . . . .	5,122	5,204	5,128	-1.6	1,826	1,832	1,773	-0.3
Sutherland CDP, Millard County . . . . .	165	(X)	(X)	(X)	53	(X)	(X)	(X)
Syracuse city, Davis County . . . . .	24,331	9,398	4,658	158.9	6,534	2,601	1,209	151.2

Table 9.

**Population and Housing Units: 1990 to 2010; and Area Measurements and Density: 2010—Con.**

[For information concerning historical counts and geographic change, see "User Notes." For information on confidentiality, nonsampling error, and definitions, see Appendixes]

Area measurements in square miles		Average per square mile of land		State Place and [in Selected States] County Subdivision
Total area	Land area	Population density	Housing unit density	
2.14	2.14	710.3	307.9	Panguitch city, Garfield County
1.29	1.29	700.8	215.5	Paradise town, Cache County
0.64	0.64	762.5	354.7	Paragonah town, Iron County
17.57	17.57	430.2	539.0	Park City city
17.15	17.15	440.1	550.4	Summit County
0.42	0.42	26.2	76.2	Wasatch County
6.66	6.66	418.9	212.0	Parowan city, Iron County
8.67	8.66	2,112.5	617.4	Payson city, Utah County
2.85	2.85	88.8	38.2	Peoa CDP, Summit County
8.04	8.04	561.2	177.5	Perry city, Box Elder County
22.37	21.48	15.1	4.7	Peter CDP, Cache County
3.44	3.44	54.1	134.0	Pine Valley CDP, Washington County
11.96	11.73	466.8	141.0	Plain City city, Weber County
9.17	9.17	3,654.2	1,073.2	Pleasant Grove city, Utah County
6.91	6.91	1,154.7	368.7	Pleasant View city, Weber County
0.65	0.65	636.9	210.8	Plymouth town, Box Elder County
2.99	2.99	81.9	33.4	Portage town, Box Elder County
5.07	5.07	1,718.9	692.3	Price city, Carbon County
3.79	3.79	1,866.8	602.1	Providence city, Cache County
44.17	41.67	2,699.5	797.0	Provo city, Utah County
5.22	5.22	42.1	16.3	Randlett CDP, Uintah County
1.04	1.04	446.2	199.0	Randolph town, Rich County
0.98	0.96	760.4	288.5	Redmond town, Sevier County
5.69	5.69	1,327.1	490.7	Richfield city, Sevier County
3.45	3.45	715.9	230.4	Richmond city, Cache County
4.57	4.57	1,843.8	709.8	Riverdale city, Weber County
0.63	0.63	2,752.4	915.9	River Heights city, Cache County
6.71	6.71	113.3	39.0	Riverside CDP, Box Elder County
12.63	12.63	3,068.3	855.9	Riverton city, Salt Lake County
8.23	8.23	29.8	20.8	Rockville town, Washington County
2.12	2.12	345.8	60.8	Rocky Ridge town, Juab County
5.57	5.57	1,085.5	371.1	Roosevelt city, Duchesne County
7.92	7.92	4,657.1	1,590.8	Roy city, Weber County
18.34	18.34	24.4	10.3	Rush Valley town, Tooele County
70.91	70.40	1,035.5	455.8	St. George city, Washington County
10.19	10.17	631.6	180.3	Salem city, Utah County
6.18	6.18	402.8	160.7	Salina city, Sevier County
111.73	111.11	1,678.0	726.5	Salt Lake City city, Salt Lake County
4.70	4.70	61.1	78.9	Samak CDP, Summit County
22.88	22.87	3,824.3	1,289.9	Sandy city, Salt Lake County
5.53	5.52	1,087.5	339.9	Santa Clara city, Washington County
10.39	10.39	878.5	238.1	Santaquin city
0.14	0.14	-	-	Juab County
10.26	10.25	890.5	241.4	Utah County
16.75	16.61	1,070.5	282.1	Saratoga Springs city, Utah County
0.93	0.93	351.6	167.7	Scipio town, Millard County
0.70	0.70	34.3	118.6	Scofield town, Carbon County
0.98	0.98	437.8	158.2	Sigurd town, Sevier County
16.97	16.96	214.2	88.3	Silver Summit CDP, Summit County
4.98	4.98	1,906.6	596.6	Smithfield city, Cache County
1.54	1.54	108.4	43.5	Snowville town, Box Elder County
10.82	10.82	518.7	433.9	Snyderville CDP, Summit County
22.13	22.05	2,286.5	677.7	South Jordan city, Salt Lake County
3.69	3.69	4,480.2	1,797.0	South Ogden city, Weber County
6.94	6.94	3,403.0	1,319.9	South Salt Lake city, Salt Lake County
4.72	4.67	1,295.7	371.5	South Weber city, Davis County
5.85	5.85	268.5	85.6	South Willard CDP, Box Elder County
15.39	15.39	2,254.1	613.4	Spanish Fork city, Utah County
14.20	14.20	34.6	13.4	Spanish Valley CDP, San Juan County
1.33	1.33	742.9	300.0	Spring City city, Sanpete County
4.63	4.63	114.3	70.6	Springdale town, Washington County
3.41	3.41	330.2	140.2	Spring Glen CDP, Carbon County
1.19	1.18	388.1	133.1	Spring Lake CDP, Utah County
14.43	14.38	2,049.1	620.8	Springville city, Utah County
1.44	1.25	4,116.0	1,204.0	Stansbury Park CDP, Tooele County
0.30	0.30	873.3	306.7	Sterling town, Sanpete County
1.63	1.62	380.2	146.3	Stockton town, Tooele County
0.68	0.68	235.3	116.2	Summit CDP, Iron County
15.77	15.77	493.0	201.9	Summit Park CDP, Summit County
3.13	3.13	120.4	56.2	Sunnyside city, Carbon County
1.31	1.31	3,909.9	1,393.9	Sunset city, Davis County
2.17	2.17	76.0	24.4	Sutherland CDP, Millard County
9.58	9.57	2,542.4	682.8	Syracuse city, Davis County

Table 9.

**Population and Housing Units: 1990 to 2010; and Area Measurements and Density: 2010—Con.**

[For information concerning historical counts and geographic change, see "User Notes." For information on confidentiality, nonsampling error, and definitions, see Appendixes]

State Place and [in Selected States] County Subdivision	Population				Housing units			
	2010	2000	1990	Percent change 2000 to 2010	2010	2000	1990	Percent change 2000 to 2010
Tabiona town, Duchesne County . . . . .	171	149	120	14.8	79	68	67	16.2
Taylorville city, Salt Lake County . . . . .	58,652	57,439	(X)	2.1	20,671	19,159	(X)	7.9
Teasdale CDP, Wayne County . . . . .	191	(X)	(X)	(X)	123	(X)	(X)	(X)
Thatcher CDP, Box Elder County . . . . .	789	(X)	(X)	(X)	230	(X)	(X)	(X)
Thompson Springs CDP, Grand County . . . . .	39	(X)	(X)	(X)	43	(X)	(X)	(X)
Timber Lakes CDP, Wasatch County . . . . .	607	289	(X)	110.0	833	485	(X)	71.8
Tooele city, Tooele County . . . . .	31,605	22,502	13,887	40.5	10,646	7,923	5,190	34.4
Toquerville town, Washington County . . . . .	1,370	910	488	50.5	501	325	192	54.2
Torrey town, Wayne County . . . . .	182	171	122	6.4	147	110	96	33.6
Tremonton city, Box Elder County . . . . .	7,647	5,592	4,262	36.7	2,581	1,822	1,414	41.7
Trenton town, Cache County . . . . .	464	449	464	3.3	157	145	146	8.3
Tropic town, Garfield County . . . . .	530	508	374	4.3	221	206	147	7.3
Tselakai Dezza CDP, San Juan County . . . . .	109	103	(X)	5.8	43	38	(X)	13.2
Uintah town, Weber County . . . . .	1,322	1,127	760	17.3	432	374	248	15.5
Vernal city, Uintah County . . . . .	9,089	7,714	6,640	17.8	3,659	2,957	2,849	23.7
Vernon town, Tooele County . . . . .	243	236	181	3.0	89	86	71	3.5
Veyo CDP, Washington County . . . . .	483	(X)	(X)	(X)	193	(X)	(X)	(X)
Vineyard town, Utah County . . . . .	139	150	151	-7.3	47	46	43	2.2
Virgin town, Washington County . . . . .	596	394	229	51.3	243	170	82	42.9
Wales town, Sanpete County . . . . .	302	219	189	37.9	104	84	78	23.8
Wallsburg town, Wasatch County . . . . .	250	274	252	-8.8	97	93	81	4.3
Wanship CDP, Summit County . . . . .	400	(X)	(X)	(X)	164	(X)	(X)	(X)
Washington city, Washington County . . . . .	18,761	8,186	4,198	129.2	7,546	3,199	1,793	135.9
Washington Terrace city, Weber County . . . . .	9,067	8,551	8,189	6.0	3,462	3,162	2,898	9.5
Wellington city, Carbon County . . . . .	1,676	1,666	1,632	0.6	676	661	614	2.3
Wellsville city, Cache County . . . . .	3,432	2,728	2,206	25.8	1,048	815	629	28.6
Wendover city, Tooele County . . . . .	1,400	1,537	1,127	-8.9	589	510	348	15.5
West Bountiful city, Davis County . . . . .	5,265	4,484	4,477	17.4	1,622	1,282	1,124	26.5
West Haven city, Weber County . . . . .	10,272	3,976	(X)	158.4	3,324	1,220	(X)	172.5
West Jordan city, Salt Lake County . . . . .	103,712	68,336	42,915	51.8	31,366	19,597	11,645	60.1
West Mountain CDP, Utah County . . . . .	1,186	838	(X)	41.5	312	197	(X)	58.4
West Point city, Davis County . . . . .	9,511	6,033	4,258	57.6	2,751	1,699	1,149	61.9
West Valley City city, Salt Lake County . . . . .	129,480	108,896	86,969	18.9	38,978	33,488	27,364	16.4
West Wood CDP, Carbon County . . . . .	844	(X)	(X)	(X)	269	(X)	(X)	(X)
White City CDP, Salt Lake County . . . . .	5,407	5,991	6,506	-9.7	1,747	1,835	1,799	-4.8
White Mesa CDP, San Juan County . . . . .	242	277	(X)	-12.6	89	87	(X)	2.3
Whiterocks CDP, Uintah County . . . . .	289	341	312	-15.2	92	96	87	-4.2
Willard city, Box Elder County . . . . .	1,772	1,630	1,298	8.7	633	539	431	17.4
Wolf Creek CDP, Weber County . . . . .	1,336	(X)	(X)	(X)	1,059	(X)	(X)	(X)
Woodland CDP, Summit County . . . . .	343	335	(X)	2.4	135	115	(X)	17.4
Woodland Hills city, Utah County . . . . .	1,344	941	301	42.8	358	229	65	56.3
Woodruff town, Rich County . . . . .	180	194	135	-7.2	76	75	66	1.3
Woods Cross city, Davis County . . . . .	9,761	6,419	5,384	52.1	3,034	2,021	1,642	50.1



Table 9.

**Population and Housing Units: 1990 to 2010; and Area Measurements and Density: 2010—Con.**

[For information concerning historical counts and geographic change, see "User Notes." For information on confidentiality, nonsampling error, and definitions, see Appendixes]

Area measurements in square miles		Average per square mile of land		State Place and [in Selected States] County Subdivision
Total area	Land area	Population density	Housing unit density	
0.13	0.13	1,315.4	607.7	Tabiona town, Duchesne County
10.85	10.85	5,405.7	1,905.2	Taylorville city, Salt Lake County
4.01	4.01	47.6	30.7	Teasdale CDP, Wayne County
11.70	11.70	67.4	19.7	Thatcher CDP, Box Elder County
3.19	3.19	12.2	13.5	Thompson Springs CDP, Grand County
8.95	8.84	68.7	94.2	Timber Lakes CDP, Wasatch County
21.46	21.45	1,473.4	496.3	Tooele city, Tooele County
15.13	15.13	90.5	33.1	Toquerville town, Washington County
0.51	0.51	356.9	288.2	Torrey town, Wayne County
7.80	7.80	980.4	330.9	Tremonton city, Box Elder County
7.34	7.28	63.7	21.6	Trenton town, Cache County
8.39	8.37	63.3	26.4	Tropic town, Garfield County
19.98	19.98	5.5	2.2	Tselakai Dezza CDP, San Juan County
1.06	1.06	1,247.2	407.5	Uintah town, Weber County
4.61	4.61	1,971.6	793.7	Vernal city, Uintah County
7.53	7.53	32.3	11.8	Vernon town, Tooele County
2.07	2.07	233.3	93.2	Veyo CDP, Washington County
6.35	4.35	32.0	10.8	Vineyard town, Utah County
16.37	16.37	36.4	14.8	Virgin town, Washington County
0.31	0.31	974.2	335.5	Wales town, Sanpete County
0.52	0.52	480.8	186.5	Wallsburg town, Wasatch County
5.05	5.05	79.2	32.5	Wanship CDP, Summit County
32.89	32.86	570.9	229.6	Washington city, Washington County
1.97	1.97	4,602.5	1,757.4	Washington Terrace city, Weber County
5.13	5.13	326.7	131.8	Wellington city, Carbon County
6.61	6.60	520.0	158.8	Wellsville city, Cache County
9.06	9.06	154.5	65.0	Wendover city, Tooele County
3.26	3.25	1,620.0	499.1	West Bountiful city, Davis County
10.30	10.30	997.3	322.7	West Haven city, Weber County
32.46	32.46	3,195.1	966.3	West Jordan city, Salt Lake County
10.70	10.69	110.9	29.2	West Mountain CDP, Utah County
7.34	7.30	1,302.9	376.8	West Point city, Davis County
35.61	35.56	3,641.2	1,096.1	West Valley City city, Salt Lake County
1.06	1.06	796.2	253.8	West Wood CDP, Carbon County
0.81	0.81	6,675.3	2,156.8	White City CDP, Salt Lake County
15.65	15.65	15.5	5.7	White Mesa CDP, San Juan County
2.35	2.35	123.0	39.1	Whiterocks CDP, Uintah County
7.20	5.67	312.5	111.6	Willard city, Box Elder County
3.16	3.16	422.8	335.1	Wolf Creek CDP, Weber County
2.26	2.26	151.8	59.7	Woodland CDP, Summit County
2.02	2.02	665.3	177.2	Woodland Hills city, Utah County
0.46	0.46	391.3	165.2	Woodruff town, Rich County
3.89	3.88	2,515.7	782.0	Woods Cross city, Davis County

Table 10.

**Rank by 2010 Population and Housing Units: 2000 and 2010**

[For information concerning historical counts and geographic change, see "User Notes." For information on confidentiality, nonsampling error, and definitions, see Appendixes]

Place [2,500 or More Population]	Population			Housing units		
	2010 rank	2010	2000	2010 rank	2010	2000
Salt Lake City city . . . . .	1	186,440	181,743	1	80,724	77,054
West Valley City city . . . . .	2	129,480	108,896	2	38,978	33,488
Provo city . . . . .	3	112,488	105,439	3	33,212	30,388
West Jordan city . . . . .	4	103,712	68,336	6	31,366	19,597
Orem city . . . . .	5	88,328	84,108	8	26,970	24,166
Sandy city . . . . .	6	87,461	88,551	7	29,501	26,625
Ogden city . . . . .	7	82,825	77,226	4	32,482	29,763
St. George city . . . . .	8	72,897	49,663	5	32,089	21,083
Layton city . . . . .	9	67,311	58,474	10	22,356	19,145
Millcreek CDP . . . . .	10	62,139	30,377	9	26,203	13,403
Taylorsville city . . . . .	11	58,652	57,439	11	20,671	19,159
South Jordan city . . . . .	12	50,418	29,437	15	14,943	7,721
Logan city . . . . .	13	48,174	42,670	13	16,790	14,692
Lehi city . . . . .	14	47,407	19,028	17	13,064	5,280
Murray city . . . . .	15	46,746	34,024	12	19,181	13,327
Bountiful city . . . . .	16	42,552	41,301	14	15,193	13,819
Draper city . . . . .	17	42,274	25,216	19	12,125	6,586
Riverton city . . . . .	18	38,753	25,011	22	10,810	6,555
Roy city . . . . .	19	36,884	32,885	18	12,599	11,053
Kearns CDP . . . . .	20	35,731	33,659	25	10,169	9,413
Spanish Fork city . . . . .	21	34,691	20,246	29	9,440	5,808
Pleasant Grove city . . . . .	22	33,509	23,468	27	9,841	6,334
Cottonwood Heights city . . . . .	23	33,433	27,569	16	13,194	9,932
Tooele city . . . . .	24	31,605	22,502	23	10,646	7,923
Clearfield city . . . . .	25	30,112	25,974	26	10,062	8,374
Springville city . . . . .	26	29,466	20,424	31	8,927	6,229
Cedar City city . . . . .	27	28,857	20,527	21	10,860	7,109
Midvale city . . . . .	28	27,964	26,971	20	11,764	10,707
Kaysville city . . . . .	29	27,300	20,351	33	7,700	5,638
Magna CDP . . . . .	30	26,505	22,770	32	8,087	6,799
Holladay city . . . . .	31	26,472	13,559	24	10,537	5,033
American Fork city . . . . .	32	26,263	21,941	34	7,598	6,108
Syracuse city . . . . .	33	24,331	9,398	37	6,534	2,601
South Salt Lake city . . . . .	34	23,617	22,038	30	9,160	8,742
Herriman city . . . . .	35	21,785	1,523	40	6,022	459
Eagle Mountain city . . . . .	36	21,415	2,157	43	5,546	598
Clinton city . . . . .	37	20,426	12,585	39	6,175	3,643
Washington city . . . . .	38	18,761	8,186	35	7,546	3,199
Payson city . . . . .	39	18,294	12,716	45	5,347	3,855
Farmington city . . . . .	40	18,275	12,081	46	5,339	3,216
Brigham City city . . . . .	41	17,899	17,411	38	6,350	5,838
Saratoga Springs city . . . . .	42	17,781	1,003	49	4,685	301
North Ogden city . . . . .	43	17,357	15,026	41	5,799	4,562
South Ogden city . . . . .	44	16,532	14,377	36	6,631	5,459
North Salt Lake city . . . . .	45	16,322	8,749	42	5,638	3,022
Highland city . . . . .	46	15,523	8,172	50	3,675	1,864
Centerville city . . . . .	47	15,335	14,585	47	5,050	4,280
Hurricane city . . . . .	48	13,748	8,250	44	5,461	3,375
Heber city . . . . .	49	11,362	7,291	52	3,637	2,451
West Haven city . . . . .	50	10,272	3,976	55	3,324	1,220
Lindon city . . . . .	51	10,070	8,363	65	2,602	1,974
Cedar Hills city . . . . .	52	9,796	3,094	70	2,441	721
Woods Cross city . . . . .	53	9,761	6,419	58	3,034	2,021
Alpine city . . . . .	54	9,555	7,146	68	2,529	1,734
West Point city . . . . .	55	9,511	6,033	63	2,751	1,699
Smithfield city . . . . .	56	9,495	7,261	59	2,971	2,159
Santaquin city . . . . .	57	9,128	4,834	69	2,474	1,364
Vernal city . . . . .	58	9,089	7,714	51	3,659	2,957
Washington Terrace city . . . . .	59	9,067	8,551	54	3,462	3,162
Grantsville city . . . . .	60	8,893	6,015	60	2,916	1,979
Price city . . . . .	61	8,715	8,402	53	3,510	3,311
Riverdale city . . . . .	62	8,426	7,656	56	3,244	2,970
North Logan city . . . . .	63	8,269	6,163	64	2,680	1,778
Mapleton city . . . . .	64	7,979	5,809	75	2,125	1,480
Pleasant View city . . . . .	64	7,979	5,632	67	2,548	1,895
Summit Park CDP . . . . .	66	7,775	6,597	57	3,184	2,508
Tremonton city . . . . .	67	7,647	5,592	66	2,581	1,822
Hyrum city . . . . .	68	7,609	6,316	73	2,200	1,744
Bluffdale city . . . . .	69	7,598	4,700	77	2,059	1,141
Park City city . . . . .	70	7,558	7,371	28	9,471	6,661
Richfield city . . . . .	71	7,551	6,847	62	2,792	2,327
Hooper city . . . . .	72	7,218	3,926	74	2,156	1,177
Providence city . . . . .	73	7,075	4,377	72	2,282	1,290
Ivins city . . . . .	74	6,753	4,450	61	2,880	1,598
Salem city . . . . .	75	6,423	4,372	84	1,834	1,166

Table 10.

**Rank by 2010 Population and Housing Units: 2000 and 2010—Con.**

[For information concerning historical counts and geographic change, see "User Notes." For information on confidentiality, nonsampling error, and definitions, see Appendixes]

Place [2,500 or More Population]	Population			Housing units		
	2010 rank	2010	2000	2010 rank	2010	2000
Ephraim city . . . . .	76	6,135	4,505	86	1,751	1,275
South Weber city . . . . .	77	6,051	4,260	88	1,735	1,110
Roosevelt city . . . . .	78	6,046	4,299	76	2,067	1,566
Santa Clara city . . . . .	79	6,003	4,630	81	1,876	1,294
Farr West city . . . . .	80	5,928	3,094	80	1,923	1,088
Enoch city . . . . .	81	5,803	3,467	89	1,714	1,029
Snyderville CDP . . . . .	82	5,612	(X)	48	4,695	(X)
Harrisville city . . . . .	83	5,567	3,645	82	1,875	1,036
Plain City city . . . . .	84	5,476	3,489	90	1,654	1,001
Nibley city . . . . .	85	5,438	2,045	95	1,451	580
White City CDP . . . . .	86	5,407	5,991	87	1,747	1,835
Nephi city . . . . .	87	5,389	4,733	83	1,850	1,552
West Bountiful city . . . . .	88	5,265	4,484	91	1,622	1,282
Stansbury Park CDP . . . . .	89	5,145	2,385	93	1,505	718
Sunset city . . . . .	90	5,122	5,204	85	1,826	1,832
Moab city . . . . .	91	5,046	4,779	71	2,366	2,148
Fruit Heights city . . . . .	92	4,987	4,701	92	1,509	1,291
Erda CDP . . . . .	93	4,642	2,473	99	1,306	722
Perry city . . . . .	94	4,512	2,383	97	1,427	789
Kanab city . . . . .	95	4,312	3,564	78	1,999	1,492
La Verkin city . . . . .	96	4,060	3,392	96	1,428	1,158
Midway city . . . . .	97	3,845	2,121	79	1,982	1,000
Hyde Park city . . . . .	98	3,833	2,955	107	1,101	779
Morgan city . . . . .	99	3,687	2,635	102	1,215	822
Silver Summit CDP . . . . .	100	3,632	(X)	94	1,498	(X)
Maeser CDP . . . . .	101	3,601	2,855	103	1,199	954
Delta city . . . . .	102	3,436	3,209	100	1,269	1,106
Wellsville city . . . . .	103	3,432	2,728	108	1,048	815
Blanding city . . . . .	104	3,375	3,162	106	1,110	991
Gunnison city . . . . .	105	3,285	2,394	109	631	549
Manti city . . . . .	106	3,276	3,040	104	1,138	1,010
Mount Pleasant city . . . . .	107	3,260	2,707	105	1,135	975
Beaver city . . . . .	108	3,112	2,454	101	1,261	1,021
Parowan city . . . . .	109	2,790	2,565	98	1,412	1,230
Hildale city . . . . .	110	2,726	1,895	110	285	243

Table 11.

**Rank of Places by Percent Change in Population: 2000 to 2010**

[For information concerning historical counts and geographic change, see "User Notes." For information on confidentiality, nonsampling error, and definitions, see Appendixes.]

Place [2,500 or More Population]	Population		Percent change		Place [2,500 or More Population]	Population		Percent change	
	2010	2000	Rank	Percent		2010	2000	Rank	Percent
Saratoga Springs city	17,781	1,003	1	1,672.78	North Logan city	8,269	6,163	56	34.17
Herriman city	21,785	1,523	2	1,330.40	Kaysville city	27,300	20,351	57	34.15
Eagle Mountain city	21,415	2,157	3	892.81	Alpine city	9,555	7,146	58	33.71
Cedar Hills city	9,796	3,094	4	216.61	Smithfield city	9,495	7,261	59	30.77
Nibley city	5,438	2,045	5	165.92	Hyde Park city	3,833	2,955	60	29.71
Syracuse city	24,331	9,398	6	158.90	Santa Clara city	6,003	4,630	61	29.65
West Haven city	10,272	3,976	7	158.35	Beaver city	3,112	2,454	62	26.81
Lehi city	47,407	19,028	8	149.14	Maeser CDP	3,601	2,855	63	26.13
Washington city	18,761	8,186	9	129.18	Wellsville city	3,432	2,728	64	25.81
Stansbury Park CDP	5,145	2,385	10	115.72	Cottonwood Heights city	33,433	27,569	65	21.27
Millcreek CDP	62,139	30,377	11	104.56	Kanab city	4,312	3,564	66	20.99
Holladay city	26,472	13,559	12	95.24	Hyrum city	7,609	6,316	67	20.47
Farr West city	5,928	3,094	13	91.60	Mount Pleasant city	3,260	2,707	68	20.43
Highland city	15,523	8,172	14	89.95	Lindon city	10,070	8,363	69	20.41
Perry city	4,512	2,383	15	89.34	American Fork city	26,263	21,941	70	19.70
Santaquin city	9,128	4,834	16	88.83	La Verkin city	4,060	3,392	71	19.69
Erda CDP	4,642	2,473	17	87.71	West Valley City city	129,480	108,896	72	18.90
North Salt Lake city	16,322	8,749	18	86.56	Summit Park CDP	7,775	6,597	73	17.86
Hooper city	7,218	3,926	19	83.85	Vernal city	9,089	7,714	74	17.82
Midway city	3,845	2,121	20	81.28	West Bountiful city	5,265	4,484	75	17.42
Spanish Fork city	34,691	20,246	21	71.35	Magna CDP	26,505	22,770	76	16.40
South Jordan city	50,418	29,437	22	71.27	Clearfield city	30,112	25,974	77	15.93
Draper city	42,274	25,216	23	67.65	North Ogden city	17,357	15,026	78	15.51
Enoch city	5,803	3,467	24	67.38	Layton city	67,311	58,474	79	15.11
Hurricane city	13,748	8,250	25	66.64	South Ogden city	16,532	14,377	80	14.99
Clinton city	20,426	12,585	26	62.30	Nephi city	5,389	4,733	81	13.86
Bluffdale city	7,598	4,700	27	61.66	Logan city	48,174	42,670	82	12.90
Providence city	7,075	4,377	28	61.64	Roy city	36,884	32,885	83	12.16
West Point city	9,511	6,033	29	57.65	Richfield city	7,551	6,847	84	10.28
Plain City city	5,476	3,489	30	56.95	Riverdale city	8,426	7,656	85	10.06
Heber city	11,362	7,291	31	55.84	Parowan city	2,790	2,565	86	8.77
Riverton city	38,753	25,011	32	54.94	Manti city	3,276	3,040	87	7.76
Harrisville city	5,567	3,645	33	52.73	Ogden city	82,825	77,226	88	7.25
Woods Cross city	9,761	6,419	34	52.06	South Salt Lake city	23,617	22,038	89	7.16
West Jordan city	103,712	68,336	35	51.77	Delta city	3,436	3,209	90	7.07
Ivins city	6,753	4,450	36	51.75	Blanding city	3,375	3,162	91	6.74
Farmington city	18,275	12,081	37	51.27	Provo city	112,488	105,439	92	6.69
Grantsville city	8,893	6,015	38	47.85	Kearns CDP	35,731	33,659	93	6.16
Salem city	6,423	4,372	39	46.91	Fruit Heights city	4,987	4,701	94	6.08
St. George city	72,897	49,663	40	46.78	Washington Terrace city	9,067	8,551	95	6.03
Springville city	29,466	20,424	41	44.27	Moab city	5,046	4,779	96	5.59
Payson city	18,294	12,716	42	43.87	Centerville city	15,335	14,585	97	5.14
Hildale city	2,726	1,895	43	43.85	Orem city	88,328	84,108	98	5.02
Pleasant Grove city	33,509	23,468	44	42.79	Price city	8,715	8,402	99	3.73
South Weber city	6,051	4,260	45	42.04	Midvale city	27,964	26,971	100	3.68
Pleasant View city	7,979	5,632	46	41.67	Bountiful city	42,552	41,301	101	3.03
Roosevelt city	6,046	4,299	47	40.64	Brigham City city	17,899	17,411	102	2.80
Cedar City city	28,857	20,527	48	40.58	Salt Lake City city	186,440	181,743	103	2.58
Tooele city	31,605	22,502	49	40.45	Park City city	7,558	7,371	104	2.54
Morgan city	3,687	2,635	50	39.92	Taylorsville city	58,652	57,439	105	2.11
Murray city	46,746	34,024	51	37.39	Sandy city	87,461	88,551	106	-1.23
Mapleton city	7,979	5,809	52	37.36	Sunset city	5,122	5,204	107	-1.58
Gunnison city	3,285	2,394	53	37.22	White City CDP	5,407	5,991	108	-9.75
Tremonton city	7,647	5,592	54	36.75	Silver Summit CDP	3,632	(X)	(X)	(X)
Ephraim city	6,135	4,505	55	36.18	Snyderville CDP	5,612	(X)	(X)	(X)

Table 12.

**Population and Housing Units for Urban Areas: 2010**

[For information on confidentiality, nonsampling error, and definitions, see Appendixes]

State Urbanized Area Urban Cluster	State total		Total for urban areas crossing state lines	
	Population	Housing units	Population	Housing units
<b>Utah</b> .....	<b>2,763,885</b>	<b>979,709</b>	<b>(X)</b>	<b>(X)</b>
<b>Urban</b> .....	<b>2,503,595</b>	<b>848,925</b>	<b>(X)</b>	<b>(X)</b>
In urbanized area .....	2,243,441	753,757	(X)	(X)
In urban cluster .....	260,154	95,168	(X)	(X)
<b>Rural</b> .....	<b>260,290</b>	<b>130,784</b>	<b>(X)</b>	<b>(X)</b>
<b>URBANIZED AREA</b>				
Logan, UT .....	94,983	31,130	(X)	(X)
Ogden--Layton, UT .....	546,026	184,349	(X)	(X)
Provo--Orem, UT .....	482,819	138,258	(X)	(X)
St. George, UT .....	98,370	40,320	(X)	(X)
Salt Lake City--West Valley City, UT .....	1,021,243	359,700	(X)	(X)
<b>URBAN CLUSTER</b>				
Beaver, UT .....	2,882	1,169	(X)	(X)
Blanding, UT .....	3,264	1,059	(X)	(X)
Castle Dale, UT .....	2,893	1,162	(X)	(X)
Cedar City, UT .....	33,200	11,995	(X)	(X)
Colorado City, AZ--UT .....	2,397	237	8,233	1,006
Delta, UT .....	3,258	1,210	(X)	(X)
Eagle Mountain South, UT .....	6,277	1,564	(X)	(X)
Ephraim, UT .....	5,781	1,636	(X)	(X)
Grantsville, UT .....	6,673	2,214	(X)	(X)
Gunnison, UT .....	4,157	901	(X)	(X)
Heber, UT .....	17,212	6,165	(X)	(X)
Hurricane, UT .....	16,336	6,066	(X)	(X)
Kamas, UT .....	2,645	974	(X)	(X)
Kanab, UT .....	3,212	1,460	(X)	(X)
Manti, UT .....	3,290	1,119	(X)	(X)
Moab, UT .....	6,883	3,148	(X)	(X)
Morgan, UT .....	3,518	1,151	(X)	(X)
Mount Pleasant, UT .....	3,207	1,119	(X)	(X)
Nephi, UT .....	5,249	1,809	(X)	(X)
Park City, UT .....	13,352	8,870	(X)	(X)
Parowan, UT .....	2,551	1,137	(X)	(X)
Price, UT .....	14,187	5,834	(X)	(X)
Richfield, UT .....	7,340	2,732	(X)	(X)
Roosevelt, UT .....	5,915	2,015	(X)	(X)
Santaquin, UT .....	9,936	2,631	(X)	(X)
Stansbury Park, UT .....	9,061	2,630	(X)	(X)
Summit Park, UT .....	6,088	2,486	(X)	(X)
Tooele, UT .....	31,058	10,460	(X)	(X)
Tremonton, UT .....	9,890	3,306	(X)	(X)
Vernal, UT .....	17,321	6,454	(X)	(X)
West Wendover, NV--UT .....	1,121	455	5,365	1,894



# Appendixes

---

Several appendixes traditionally found in printed reports are now available in a separate volume. For the following, see CPH-2-A, *Population and Housing Unit Counts, Selected Appendixes*, in print or on the Internet at <[www.census.gov/prod/cen2010/cph-2-a.pdf](http://www.census.gov/prod/cen2010/cph-2-a.pdf)> :

Appendix A. Geographic Terms and Concepts

Appendix B. Definitions of Subject Characteristics

Appendix C. Data Collection and Processing Procedures

Appendix D. Questionnaire

Appendix F. Operational Overview and Accuracy of the Data

Appendix G. Residence Rule and Residence Situations for the 2010 Census of the United States

Appendix H. Acknowledgments

This Appendix section contains:

Appendix E. Maps









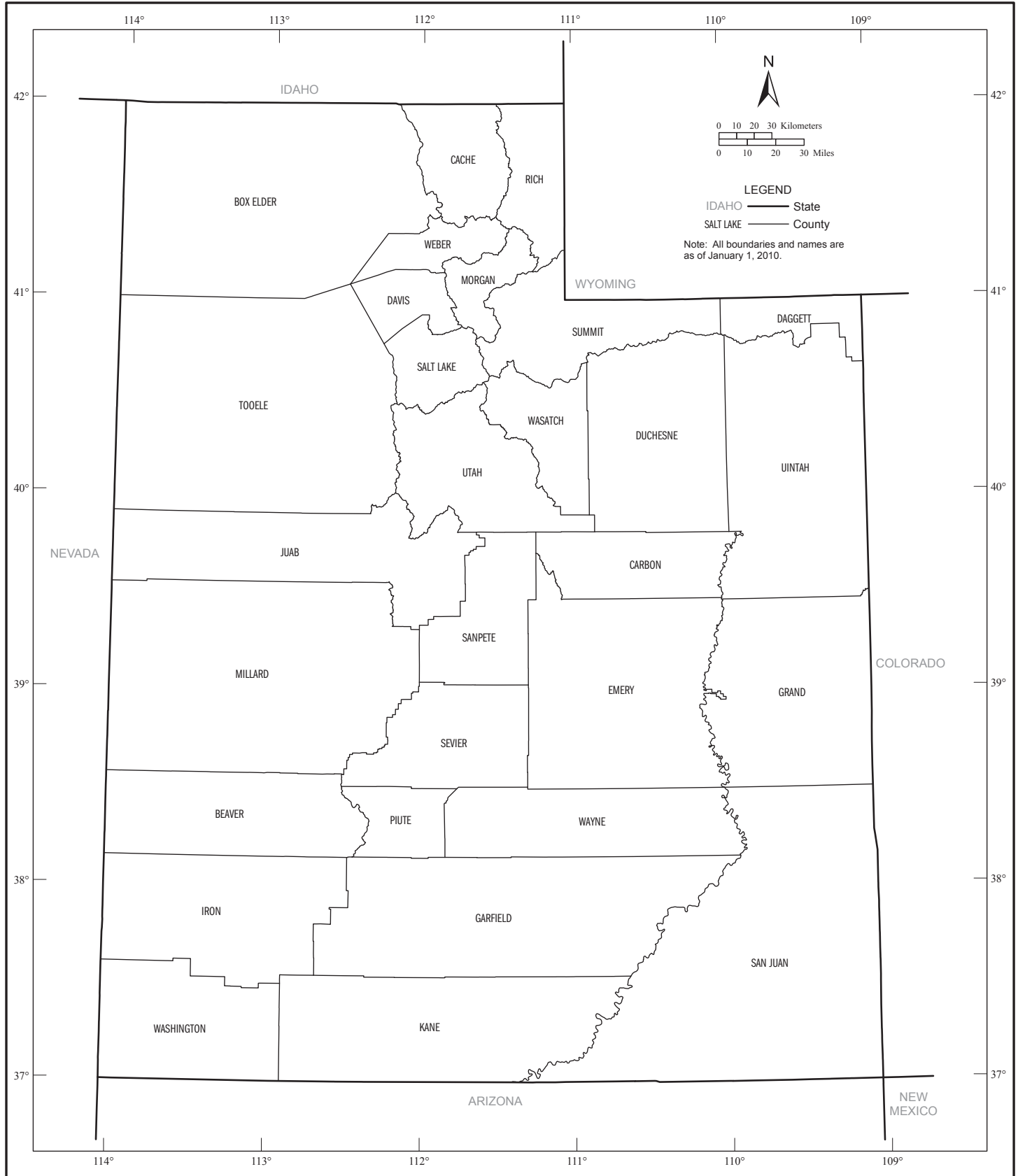



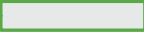

# Appendix E. Maps

## Counties



**Geographic Areas Reference Map Legend**

	<b>CAMPO</b>	American Indian Reservation (Federal) <sup>1</sup>		ROME	Incorporated Place
	<b>ZIA</b>	Off-Reservation Trust Land		Zena	Census Designated Place
		State		<i>Lake Erie</i>	Large River, Lake, Water Body, or Shoreline
	<b>ERIE</b>	County		A fishhook joins contiguous and/or discontinuous parts of the same geographic entity.	
	<b>YORK</b>	County Subdivision		<b>SEE INSET A</b>	Inset

<sup>1</sup> A '\*' following an American Indian area name indicates that tribal subdivisions are defined for that area. The tribal subdivision boundaries are displayed on the tribal subdivision map(s) immediately following the geographic areas reference maps.

Note: All legal and statistical area boundaries and names are as of January 1, 2010. Where international, state, county, independent city, and/or county subdivision boundaries coincide, the map shows the boundary symbol for the highest level of these geographic entities. The county and independent city boundaries are always shown. Where a county subdivision boundary symbol coincides with a place boundary, the map does not show the place boundary symbol. Where American Indian Reservation (Federal), American Indian Reservation (State), State Designated Tribal Statistical Area, and/or Tribal Designated Statistical Area boundaries coincide with a county subdivision boundary, the map does not show the county subdivision boundary symbol. Any geographic entity name may include '(pt)' if some portion of the entity extends beyond the limits of the map area displayed on the page, or if multiple discontinuous pieces of the entity have been discretely labeled on the page. A geographic entity name may include '(pts)' if many discontinuous pieces exist for that entity that cannot be discretely labeled. The boundaries shown on this map are for Census Bureau statistical data collection and tabulation purposes only; their depiction and designation for statistical purposes does not constitute a determination of jurisdictional authority or rights of ownership or entitlement.

**Section Locator**

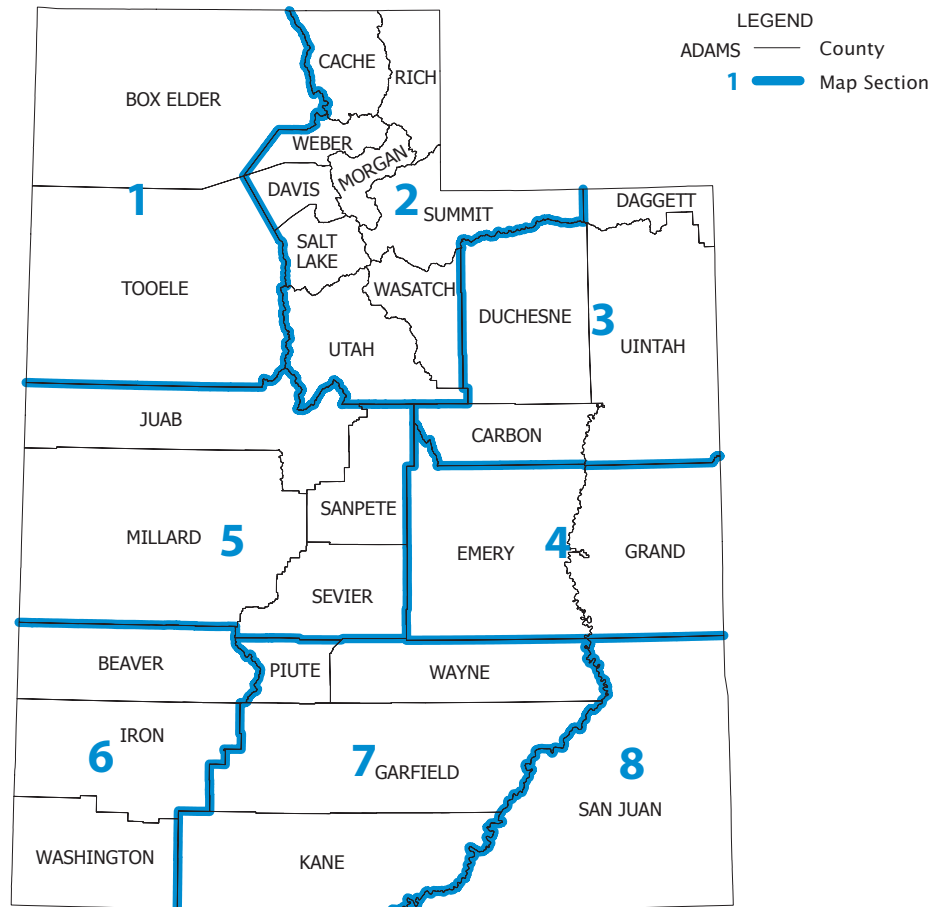

## Geographic Areas Reference Map Legend, Section Locator, and Location Index

---

### County Location Index

This list presents the map section numbers for each county in the state.  
Map section numbers refer to the geographic areas reference maps only.

COUNTY	MAP SEC
Beaver	6
Box Elder	1
Cache	2
Carbon	3
Daggett	3
Davis	2
Duchesne	3
Emery	4
Garfield	7
Grand	4
Iron	6
Juab	5
Kane	7
Millard	5
Morgan	2
Piute	7
Rich	2
Salt Lake	2
San Juan	8
Sanpete	5
Sevier	5
Summit	2
Tooele	1
Uintah	3
Utah	2
Wasatch	2
Washington	6
Wayne	7
Weber	2

# American Indian Areas, Counties, County Subdivisions, and Places - Section 1

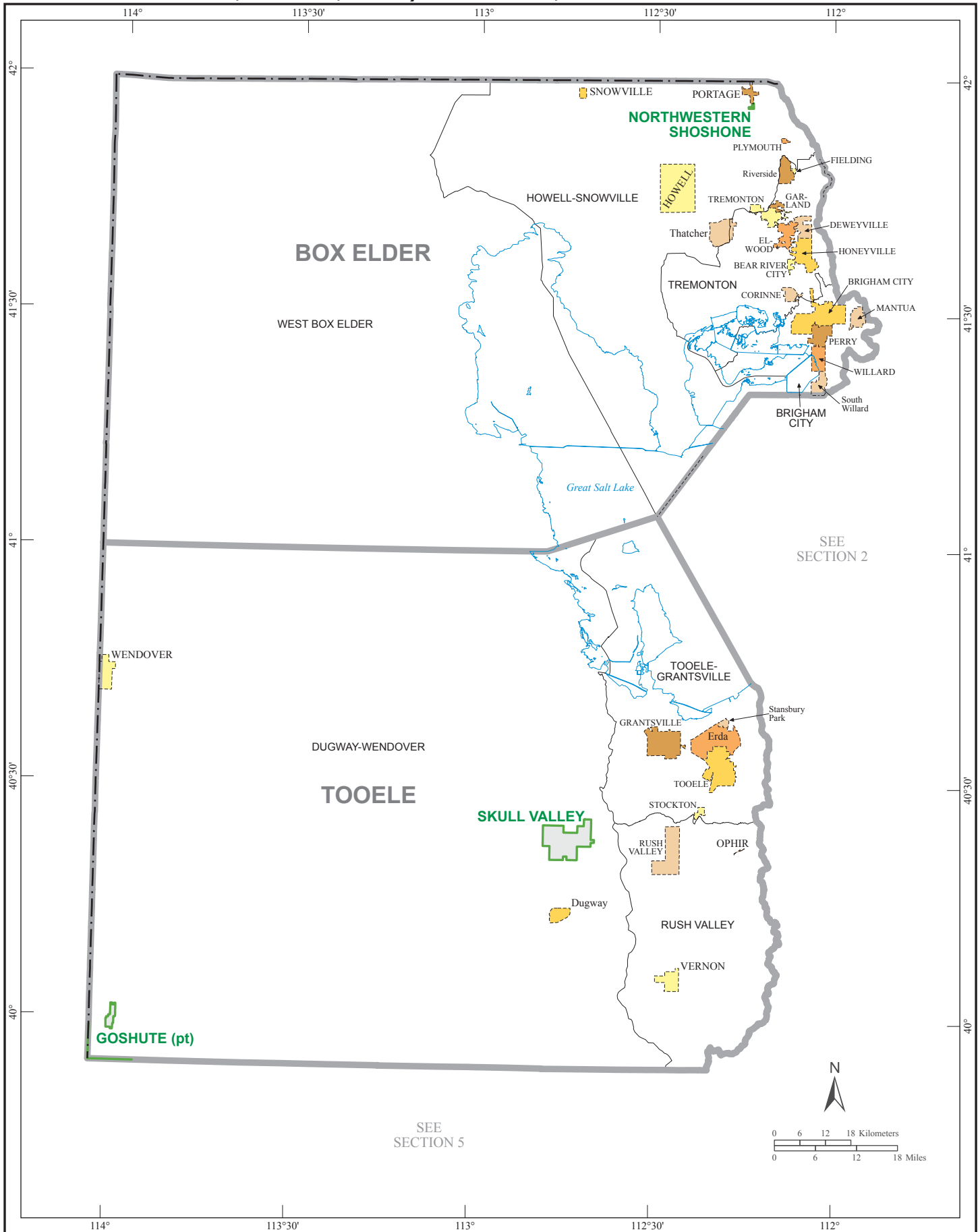

# American Indian Areas, Counties, County Subdivisions, and Places - Section 2

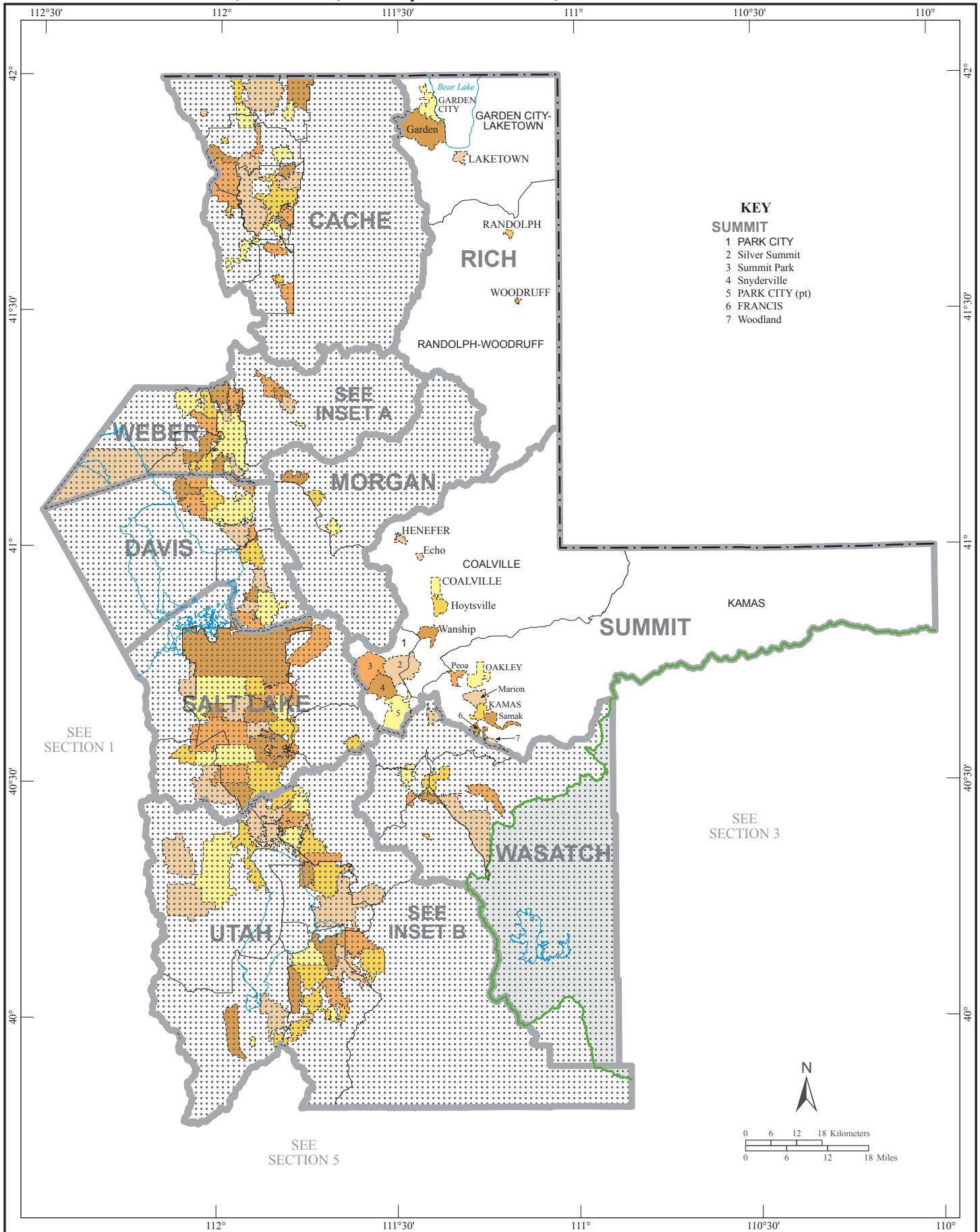

# American Indian Areas, Counties, County Subdivisions, and Places - Section 3

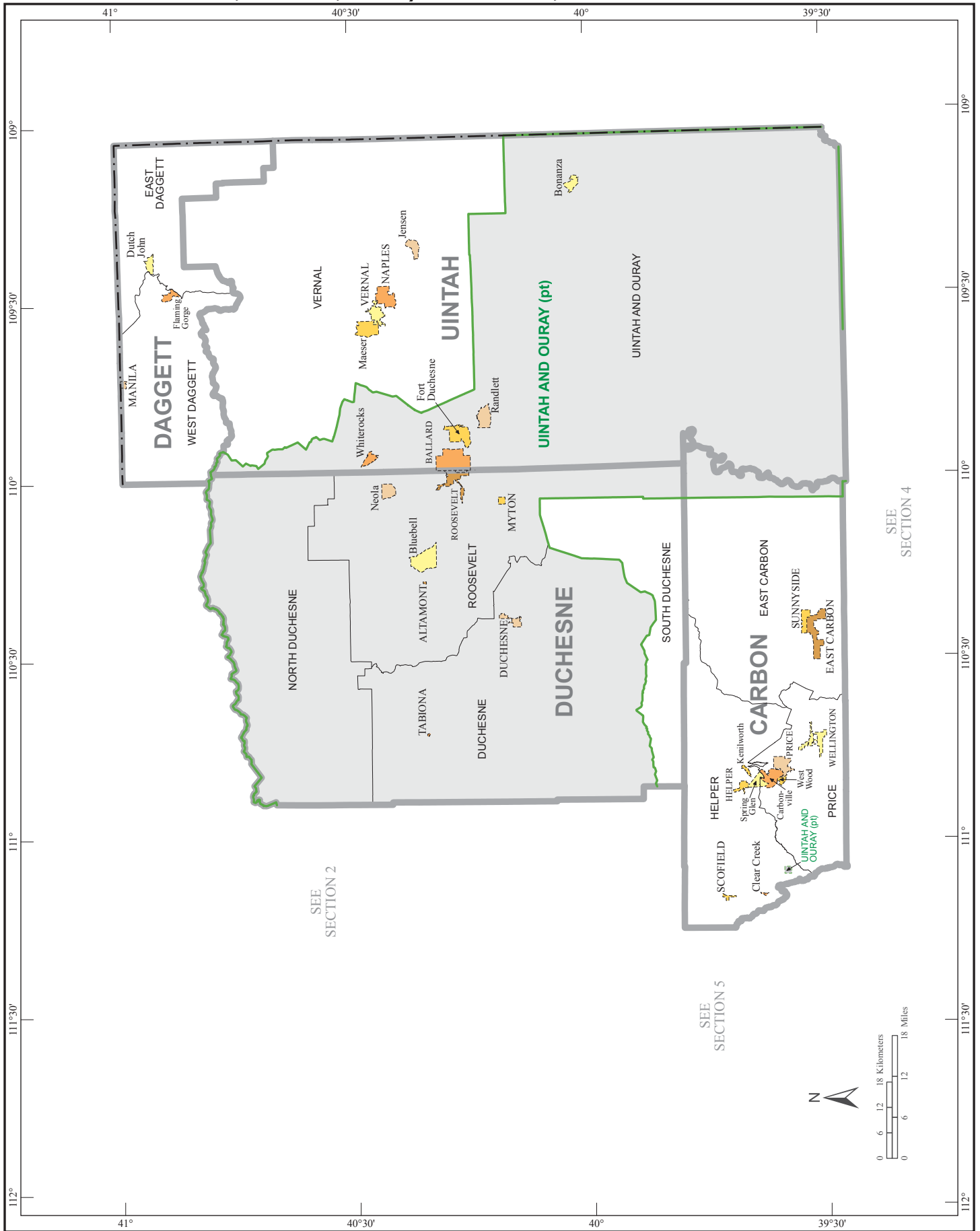

SEE SECTION 2

SEE SECTION 5

SEE SECTION 4

# American Indian Areas, Counties, County Subdivisions, and Places - Section 4

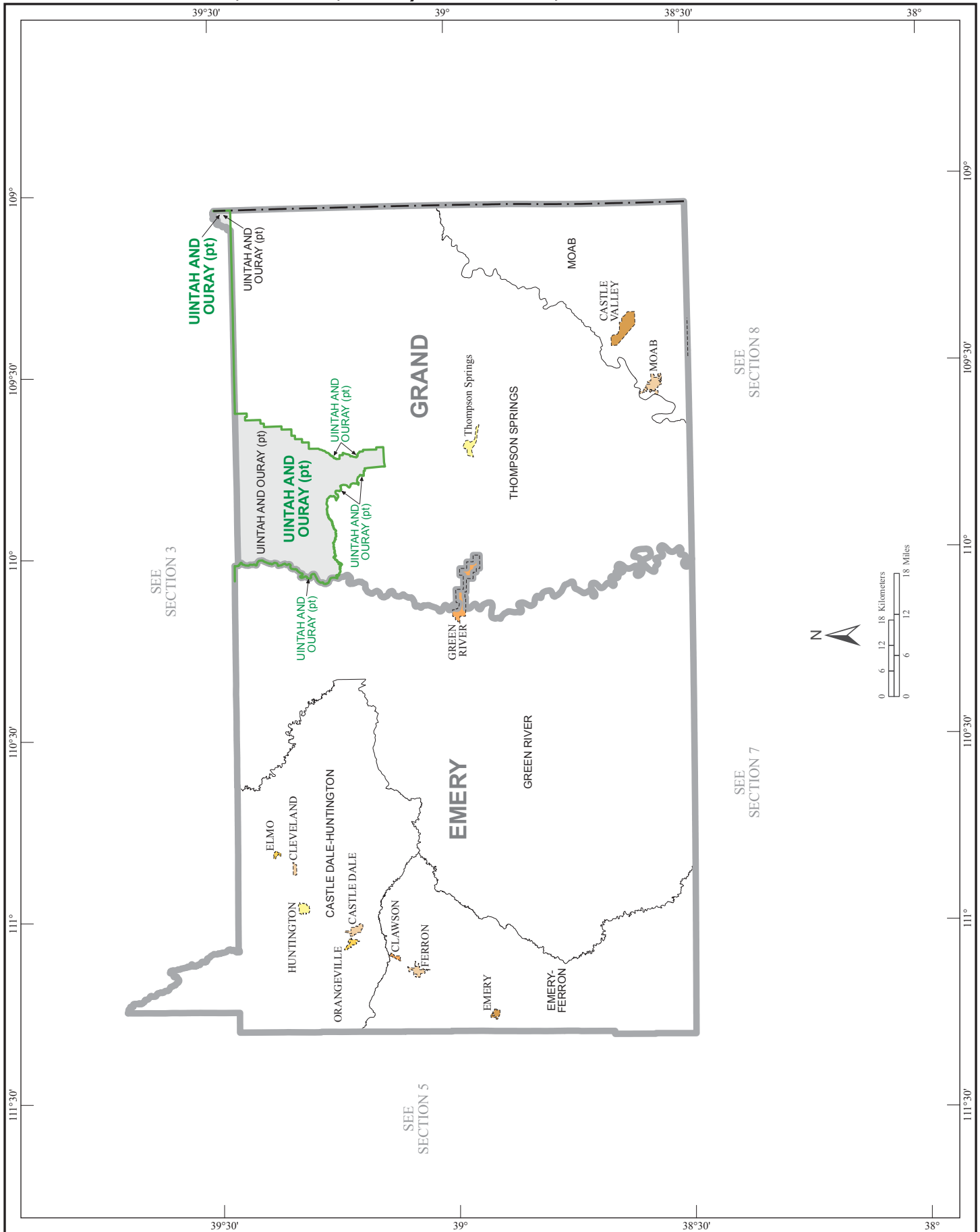

American Indian Areas, Counties, County Subdivisions, and Places - Section 5

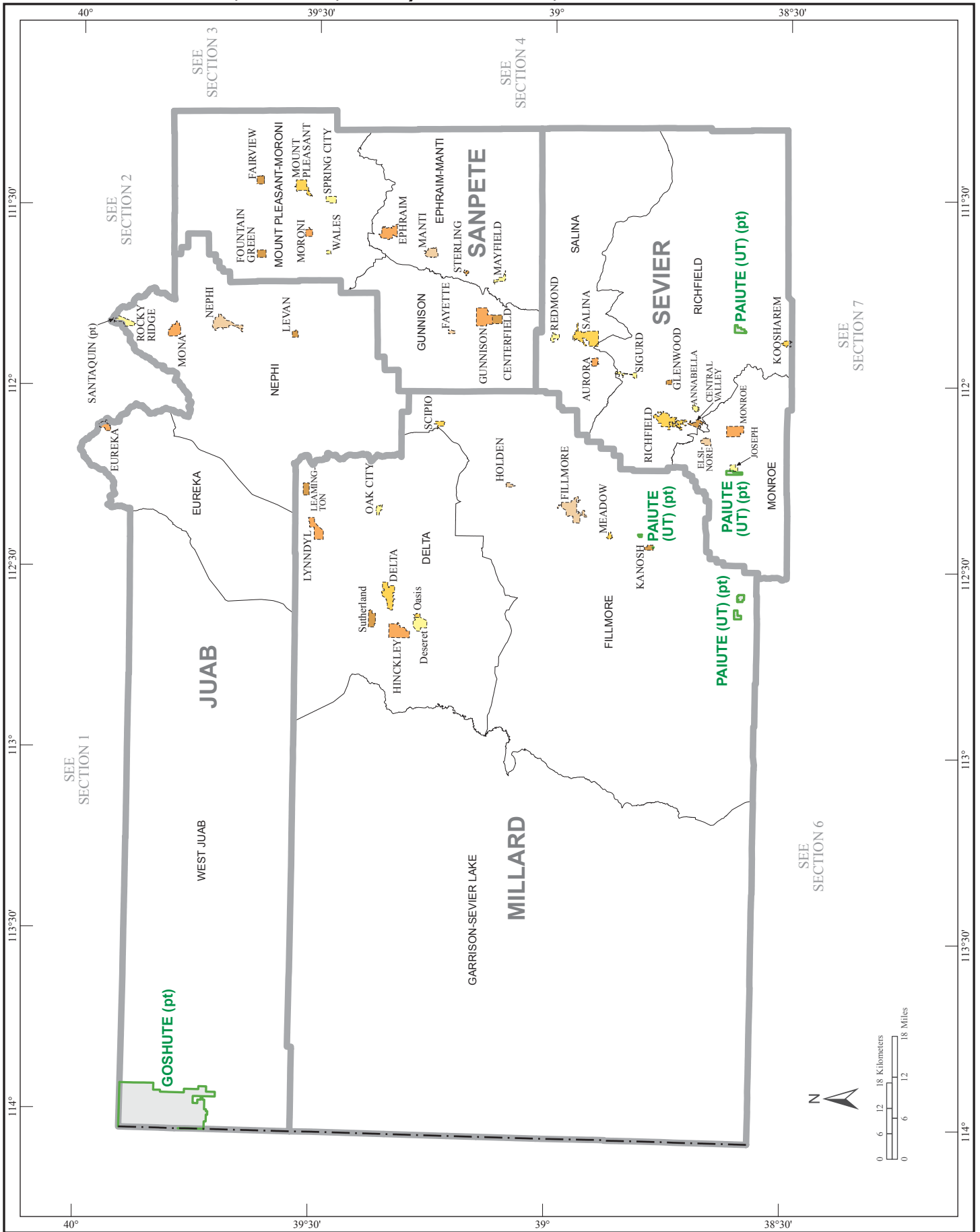



# American Indian Areas, Counties, County Subdivisions, and Places - Section 6

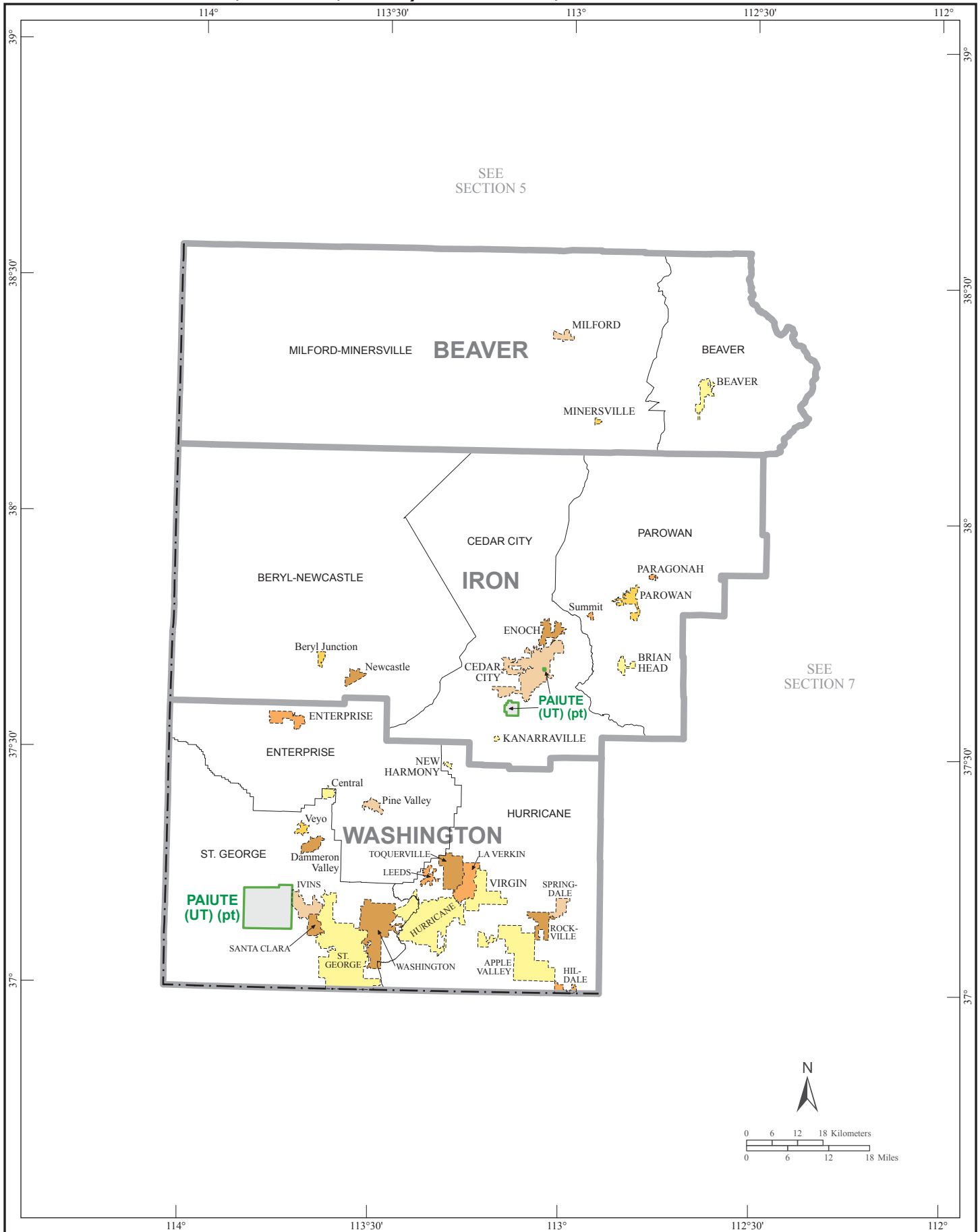

# American Indian Areas, Counties, County Subdivisions, and Places - Section 7

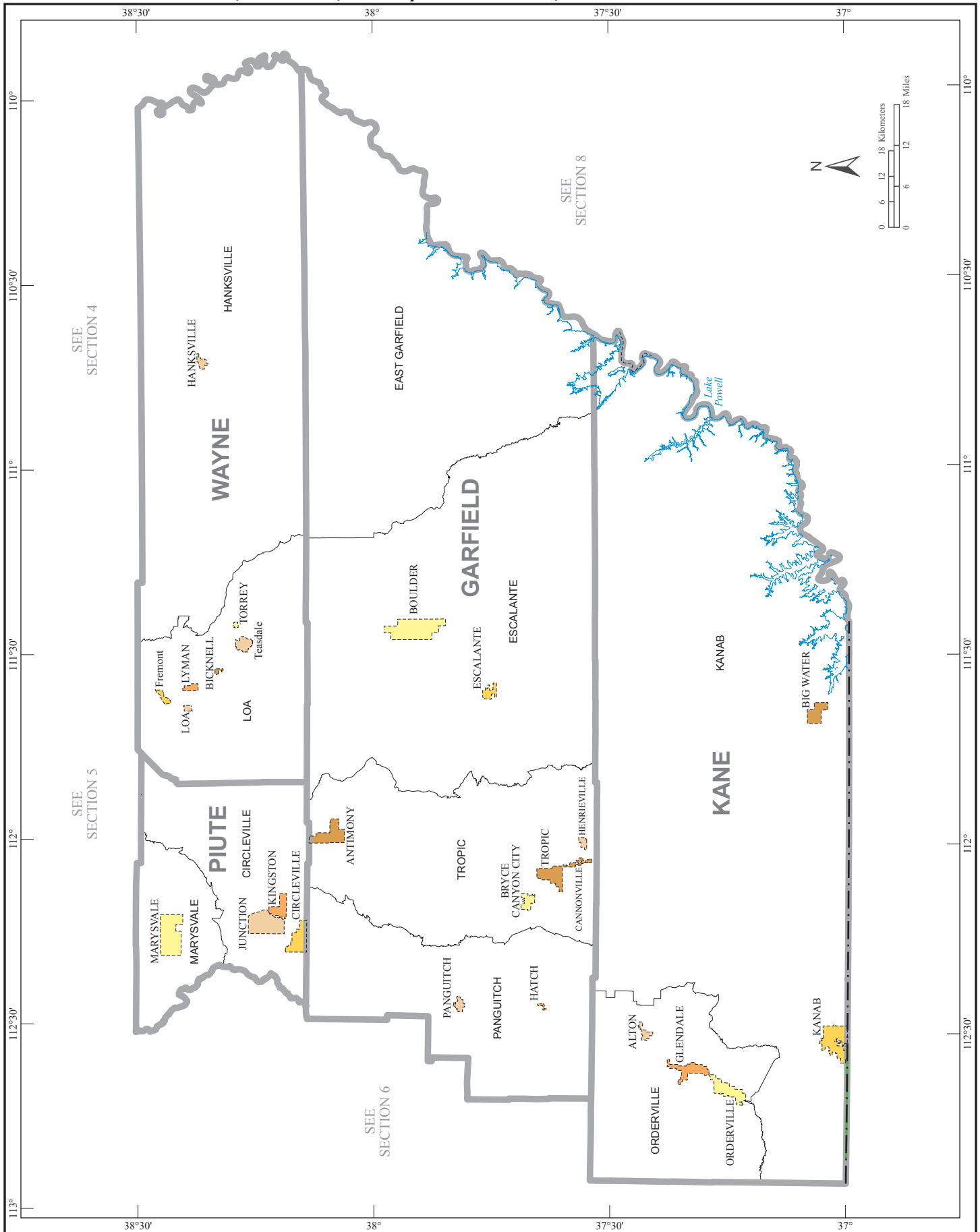

**American Indian Areas, Counties, County Subdivisions, and Places - Section 8**

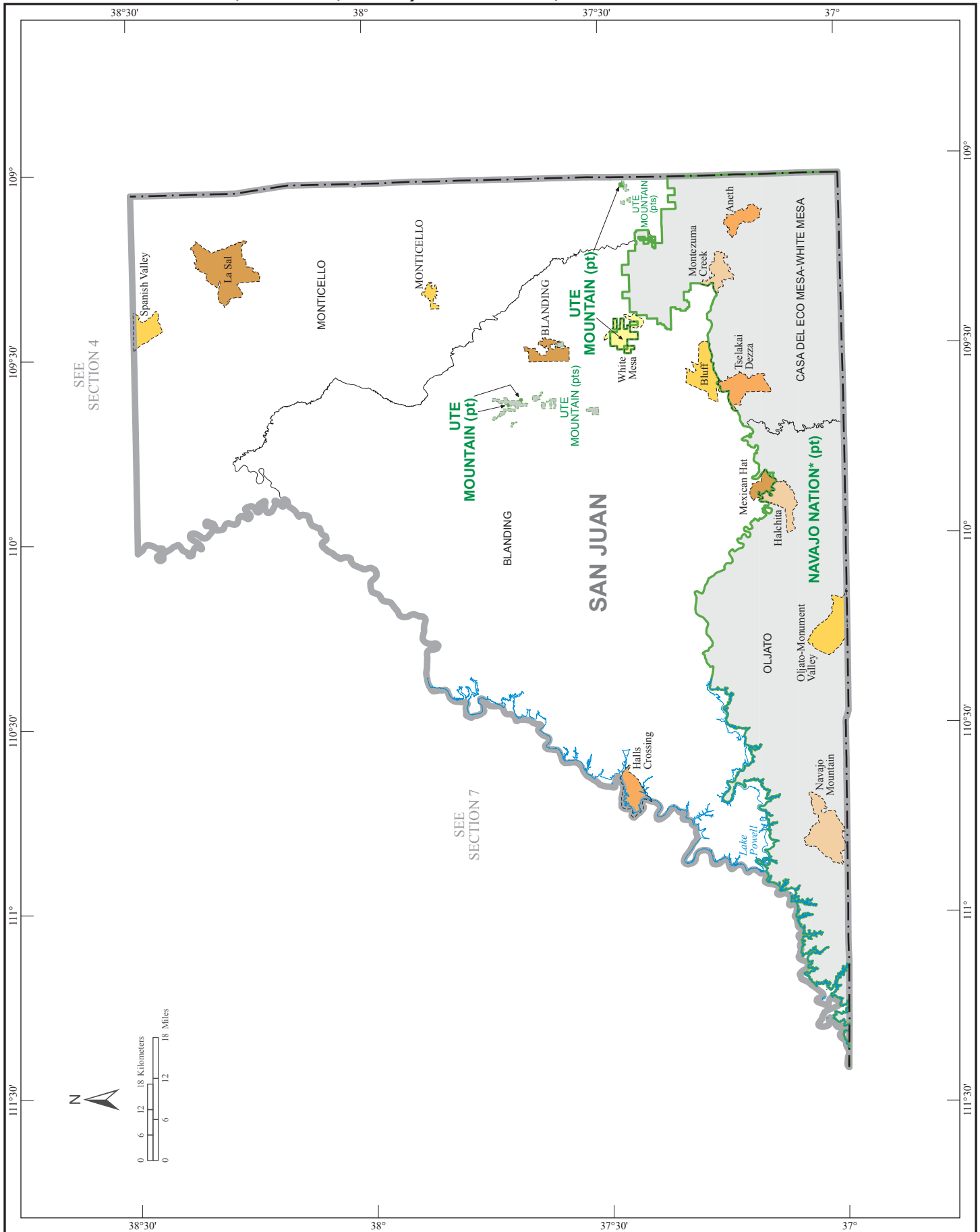

# American Indian Areas, Counties, County Subdivisions, and Places - Inset A

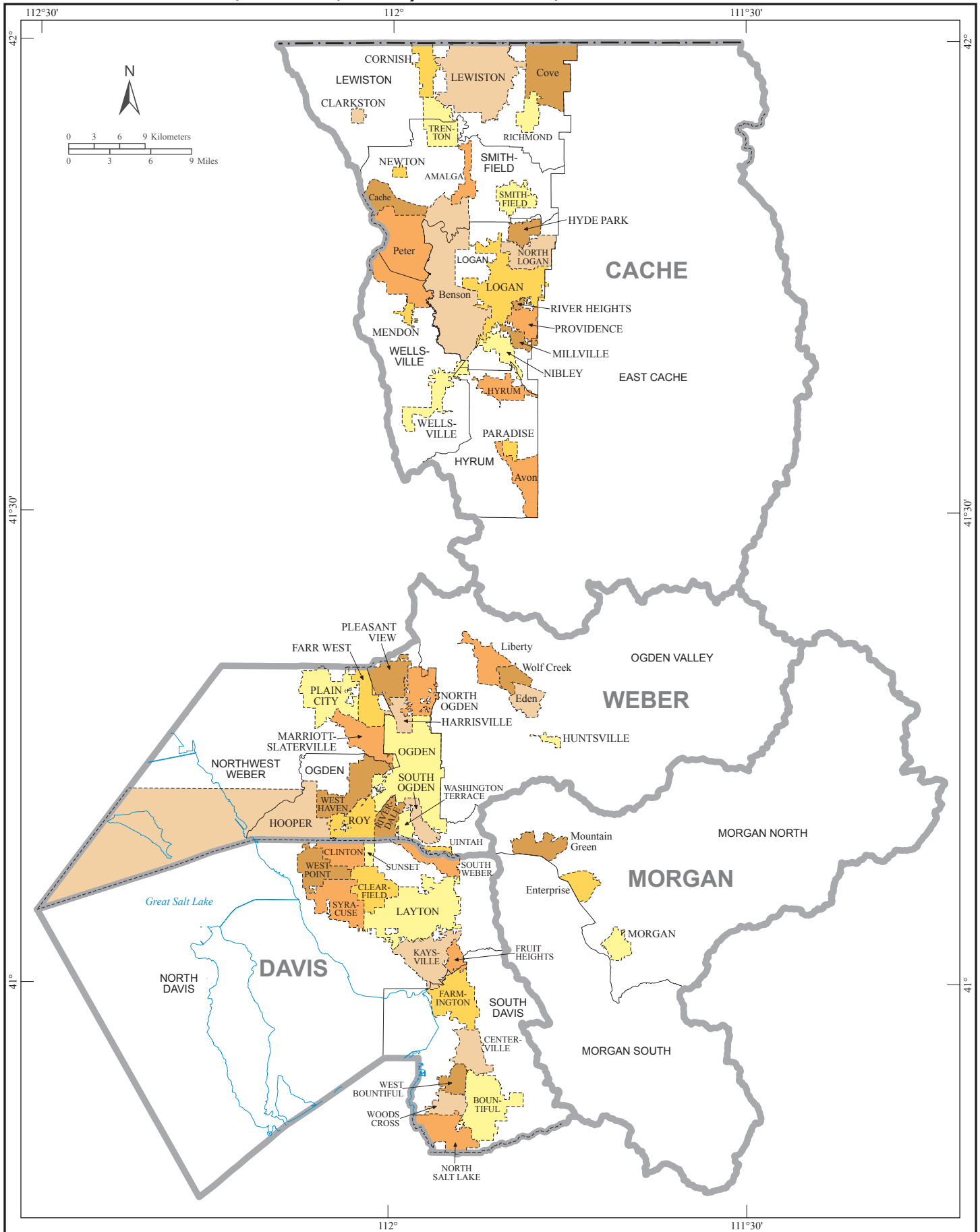

**American Indian Areas, Counties, County Subdivisions, and Places - Inset B**

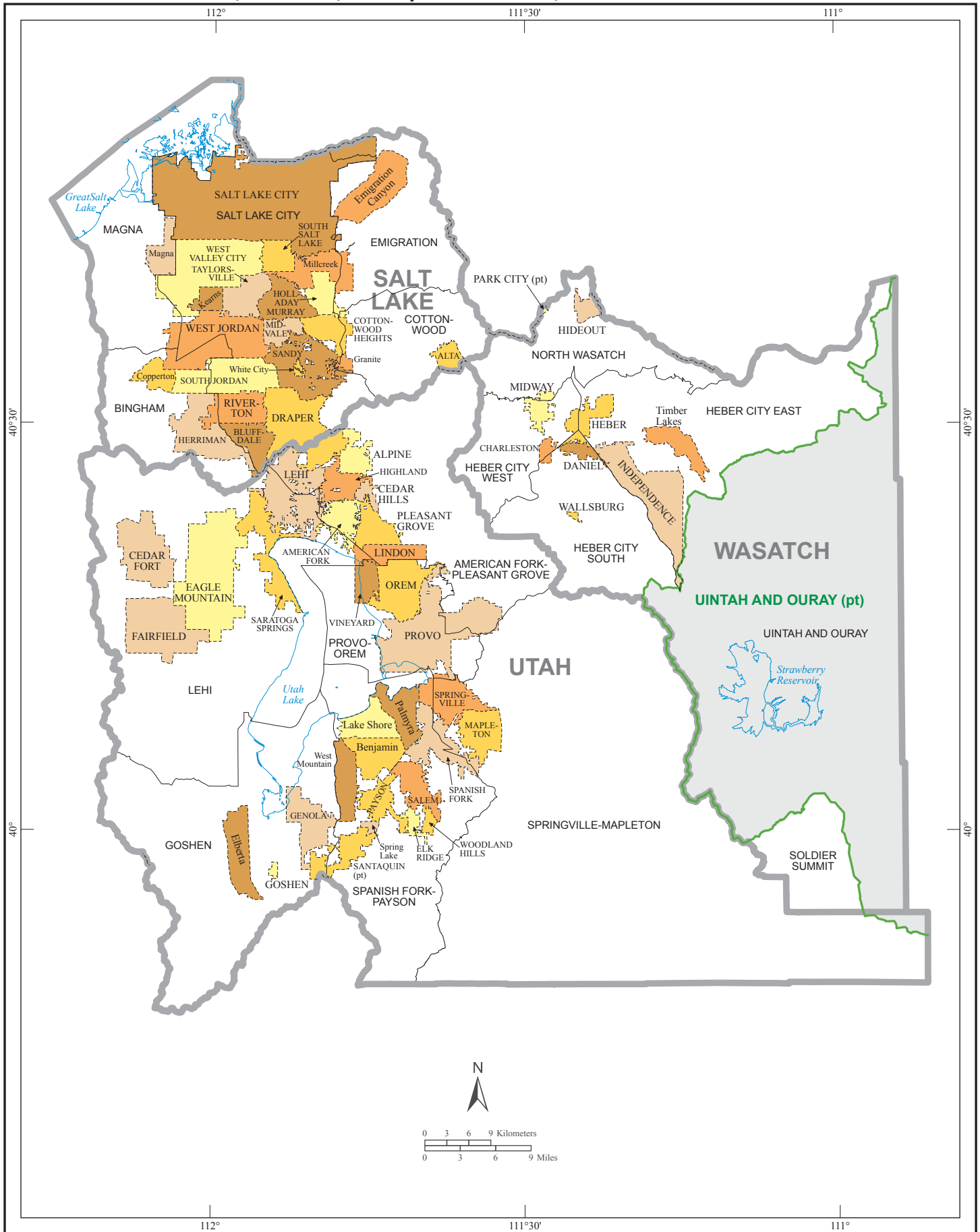

# American Indian Reservation and Off-Reservation Trust Land, Tribal Subdivisions - Navajo Nation (pt)

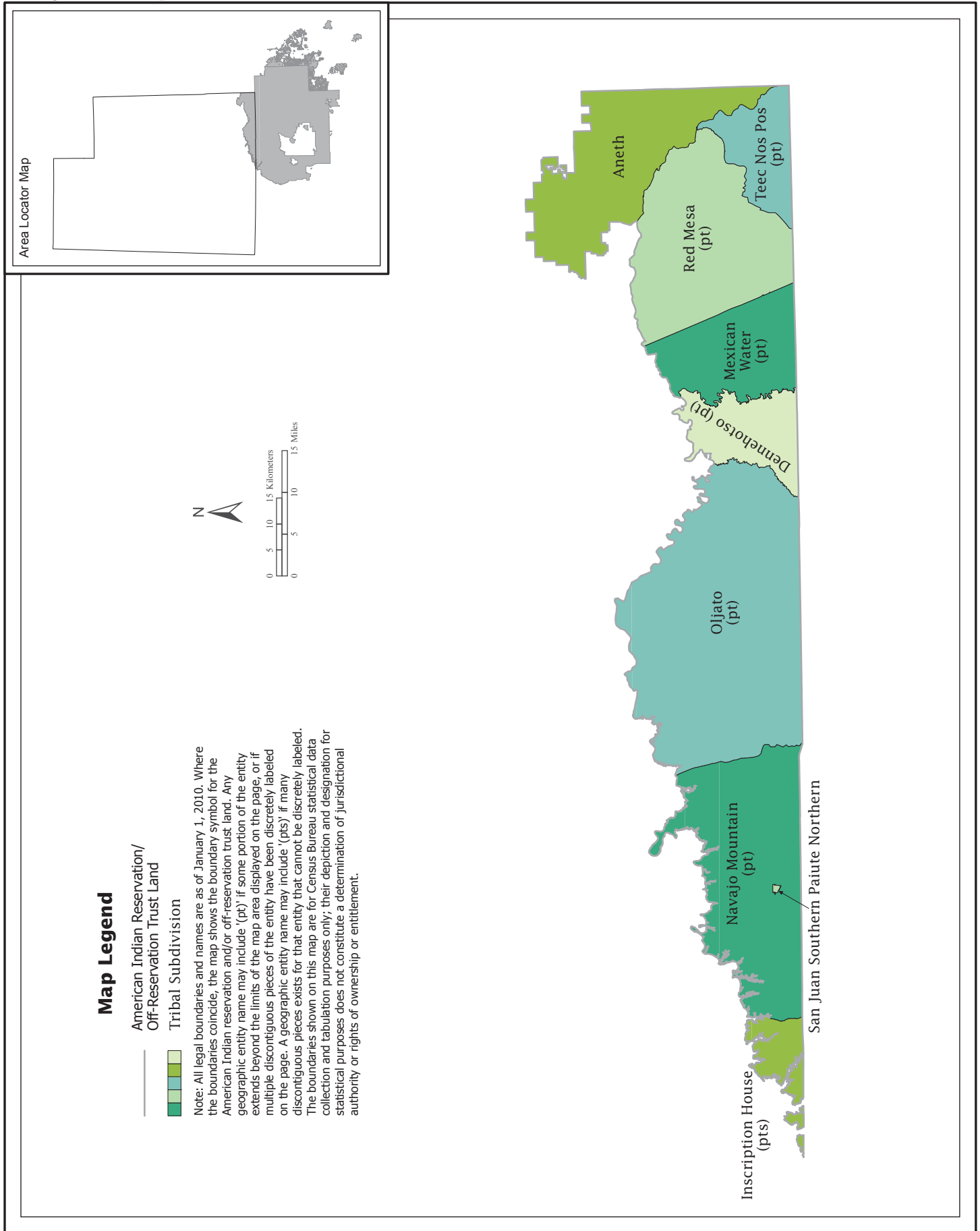

# Core Based Statistical Areas, Counties, and Principal Cities

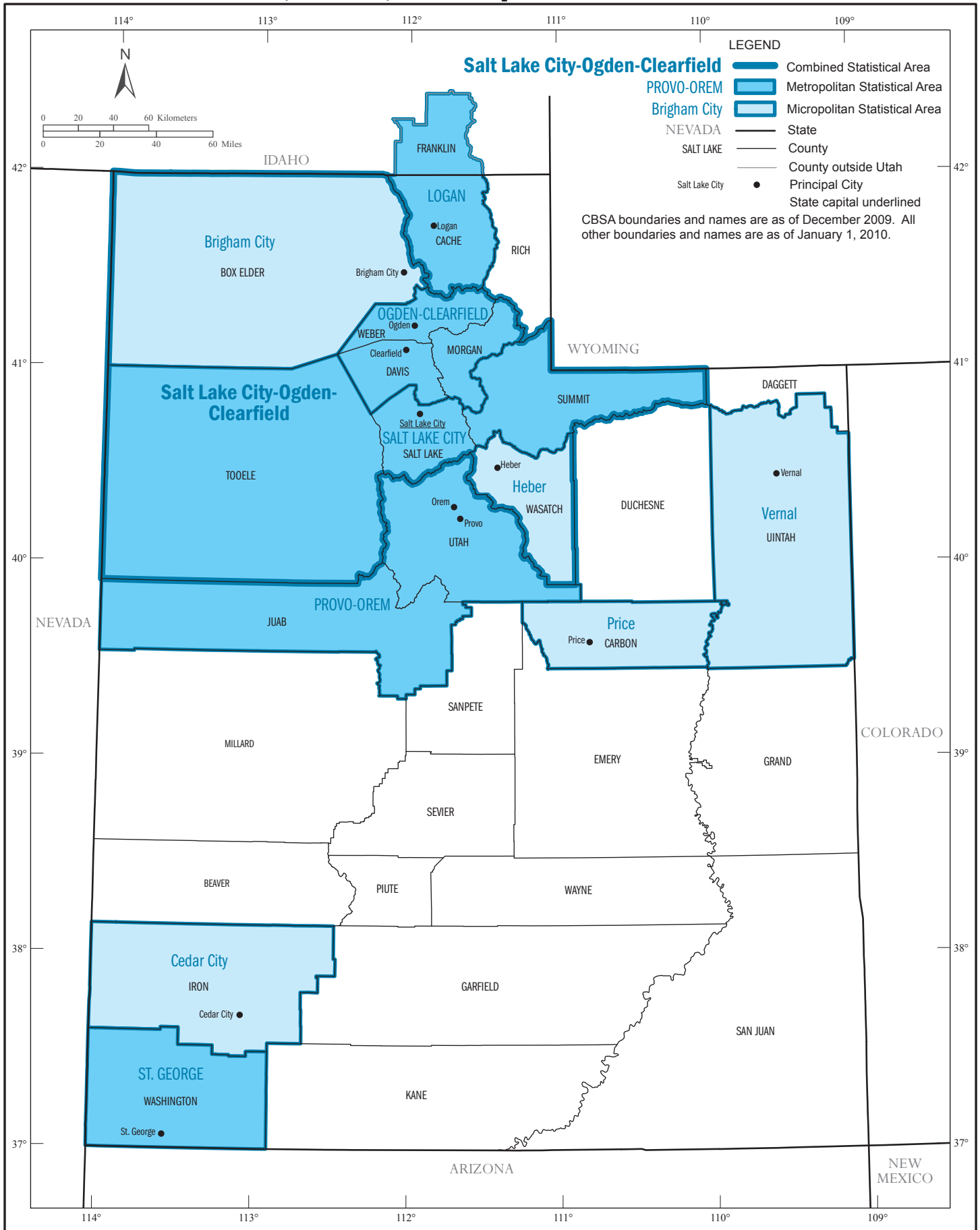

# Urban Areas

