

Alaska: 2010

Population and Housing Unit Counts

2010 Census of Population and Housing

Issued June 2012

CPH-2-3



U.S. Department of Commerce
Economics and Statistics Administration
U.S. CENSUS BUREAU
census.gov

United States[®]
Census
2010

Alaska: 2010

Issued June 2012

Population and Housing Unit Counts

CPH-2-3



U.S. Department of Commerce

Rebecca M. Blank,
Acting Secretary

Rebecca M. Blank,
Deputy Secretary

Economics and Statistics Administration

Vacant,
Under Secretary
for Economic Affairs

U.S. CENSUS BUREAU
Robert M. Groves,
Director

SUGGESTED CITATION

U.S. Census Bureau,
2010 Census of
Population and Housing,
*Population and
Housing Unit Counts,*
CPH-2-3, Alaska
U.S. Government Printing Office,
Washington, DC,
2012



**Economics
and Statistics
Administration**

Vacant,
Under Secretary for
Economic Affairs



U.S. CENSUS BUREAU

Robert M. Groves,
Director

Thomas L. Mesenbourg,
Deputy Director and
Chief Operating Officer

Nancy A. Potok,
Associate Director
for Demographic Programs

Enrique J. Lamas,
Chief, Population Division

CONTENTS

List of Statistical Tables	v
How to Use This Census Report	I-1
Table Finding Guide	II-1
User Notes	III-1
Crosswalk of Urban Areas and Places: 2010	IV-1
Statistical Tables	1
Appendixes	
A Geographic Terms and Concepts	*
B Definitions of Subject Characteristics	*
C Data Collection and Processing Procedures	*
D Questionnaire	*
E Maps	E-1
F Operational Overview and Accuracy of the Data	*
G Residence Rule and Residence Situations for the 2010 Census of the United States	*
H Acknowledgments	*

*Appendix may be found in the separate volume, CPH-2-A, *Population and Housing Unit Counts, Selected Appendixes*, in print and on the Internet at <www.census.gov/prod/cen2010/cph-2-a.pdf>.

LIST OF
STATISTICAL
TABLES

Table no.	Title	Page
1.	Population: Earliest Census to 2010; and Housing Units: 1950 to 2010 State, Urban and Rural	1
2.	Population, Housing Units, and Land Area by Urban and Rural and Size of Urban Area: 2010 State, Urban and Rural, Size of Urban Area [Population]	2
3.	Population by Urban and Rural and Size of Place: 2010 . . . State, Size of Place [Population]	4
4.	Population and Housing Units: 1970 to 2010 State, County/County Equivalent	6
5.	Population, Housing Units, Land Area, and Density: 2010; and Percent Change: 1980 to 2010 State, County/County Equivalent	7
6.	Rank of Counties by Percent Change in Population: 2000 to 2010 County/County Equivalent	8
7.	Population by Urban and Rural: 2010 State, County/County Equivalent	9
8.	Population and Housing Units: 1990 to 2010; and Area Measurements and Density: 2010 State, County/County Equivalent, County Subdivision, Place	10
9.	Population and Housing Units: 1990 to 2010; and Area Measurements and Density: 2010 State, Place and [in Selected States] County Subdivision	18
10.	Rank by 2010 Population and Housing Units: 2000 and 2010 Place [2,500 or More Population]	28
11.	Rank of Places by Percent Change in Population: 2000 to 2010 Place [2,500 or More Population]	29
12.	Population and Housing Units for Urban Areas: 2010 State, Urbanized Area, Urban Cluster	30

How to Use This Census Report

CONTENTS

	Page
Introduction	I-1
How to Find Geographic Areas and Subject Matter Data	I-2
How to Use the Statistical Tables.....	I-2
Graphics	I-5
User Notes	I-5
Appendixes	I-5

INTRODUCTION

Data from the 2010 Census for the United States and Puerto Rico are presented in two printed report series and a single report for American Indians and Alaska Natives by tribe:

1. CPH-1, *Summary Population and Housing Characteristics*
2. CPH-2, *Population and Housing Unit Counts*
3. CPH-3, *Characteristics of American Indians and Alaska Natives by Tribe*

The data from the 2010 Census were derived from a limited number of basic questions asked of the entire population and about every housing unit. Appendix D (see *Selected Appendixes* report at <www.census.gov/prod/cen2010/cph-2-a.pdf>) presents a facsimile of the questionnaire pages used to collect the data included in this report. Note that the “long form” data included in previous censuses are not included in the 2010 Census.

The CPH-1, *Summary Population and Housing Characteristics*, report series provides data based on age, Hispanic or Latino origin, household relationship, race, sex, tenure (owner- or renter-occupied), and vacancy characteristics. Land area measurements and population density also are provided. This series is similar to the Census 2000 PHC-1 series.

The CPH-2, *Population and Housing Unit Counts*, report series provides 2010 Census and historical comparisons of the population and housing unit counts. It also provides area measurements and density. The user notes section documents geographic changes over the past decade. This series is similar to the Census 2000 PHC-3 series.

In each series, there is one report for each state, the District of Columbia, and Puerto Rico, plus a United States summary report. Many tables in the United States summary reports include data for Puerto Rico.

The CPH-3, *Characteristics of American Indians and Alaska Natives by Tribe*, report provides population and housing information for selected American Indian and Alaska Native tribes. This report is similar to the Census 2000 PHC-5 report. This is a single report covering the entire United States.

HOW TO FIND GEOGRAPHIC AREAS AND SUBJECT MATTER DATA

This report includes a table finding guide to assist the user in locating those statistical tables that contain the desired data. The table finding guide lists alphabetically, by geographic area, the subjects shown in this report. To determine which tables in this report show data for a particular topic, find the subject in the left-hand column of the table finding guide and then look across the columns using the headings at the top for the desired type of geographic area. Figure I-1 is an example of a table finding guide.

The table finding guide does not include cross-classification of subject-matter items. Additional information to locate data within specific reports is provided in the headnote at the top of the table finding guide and in the footnotes at the bottom of the guide.

Figure I-1.

Table Finding Guide

SUBJECTS BY TYPE OF GEOGRAPHIC AREA AND TABLE NUMBER

The types of geographic areas covered in this report are shown on the side, and subjects are shown at the top. See CPH-2-A, *Population and Housing Unit Counts, Selected Appendixes* (<www.census.gov/prod/cen2010/cph-2-a.pdf>), for a description of area classifications (Appendix A) and for definitions and explanations of subject characteristics (Appendix B).

Geographic area	Population			Housing units			Area measurement		Average per square mile of land (density)		Number of places
	2010 Census	Previous censuses	Change from previous census	2010 Census	Previous censuses	Change from previous census	Total area	Land area	Population	Housing units	
THE STATE¹											
Total	1,2,3,4,5,7,8,9,12	1,4,8,9	1,5,9	1,2,4,5,8,9,12	1,4,8,9	1,5,9	8,9	2,5,8,9	5,8,9	5,8,9	1,3
Urban and rural	1,2,3,7,12	1	1	1,2,12	1	1	—	2	—	—	3
Current urban definition	1,2,7,12	1	1	1,2,12	1	1	—	2	—	—	—
1950–90 urban definition	1	1	1	1	1	1	—	—	—	—	—
Urban and rural by size of place	3	—	—	—	—	—	—	—	—	—	3
In urbanized area and in urban cluster	2,7,12	—	—	2,12	—	—	—	2	—	—	—
Size of urban area	2	—	—	2	—	—	—	2	—	—	—
In place and not in place	3,7	—	—	—	—	—	—	—	—	—	3
COUNTY²											
Total	4,5,6,8	4,6,8	5,6	4,8	4,8	5	8	5,8	5,8	5,8	—
Urban and rural	7	—	—	—	—	—	—	—	—	—	—
By percent change rank	6	6	6	—	—	—	—	—	—	—	—
COUNTY SUBDIVISION³											
By county	8	8	—	8	8	—	8	8	8	8	—
Alphabetically	9	9	9	9	9	9	9	9	9	9	—
By 2010 rank	10a	10a	—	10a	10a	—	—	—	—	—	—
By percent change rank	11a	11a	11a	—	—	—	—	—	—	—	—
PLACE											
By county and county subdivision	8	8	—	8	8	—	8	8	8	8	—
Alphabetically	9	9	9	9	9	9	9	9	9	9	—
By 2010 rank	10	10	—	10	10	—	—	—	—	—	—
By percent change rank	11	11	11	—	—	—	—	—	—	—	—
URBAN AREA											
Urbanized area and urban cluster	12	—	12	—	—	—	—	—	—	—	—

¹ State, District of Columbia, or Puerto Rico.

² Parish in Louisiana; city and borough, municipality, borough, or census area in Alaska; and municipio in Puerto Rico; in Maryland, Missouri, Nevada, and Virginia, one or more cities are independent of counties and are treated as statistical equivalents of counties; the entire District of Columbia, which has no counties, is treated as a county equivalent.

³ County subdivisions within the state are shown alphabetically with places for the following 12 states: Connecticut, Maine, Massachusetts, Michigan, Minnesota, New Hampshire, New Jersey, New York, Pennsylvania, Rhode Island, Vermont, and Wisconsin.

HOW TO USE THE STATISTICAL TABLES

Parts of a Statistical Table

The census data included in printed reports are arranged in tables. Each table includes four major parts: (1) heading, (2) boxhead, (3) stub, and (4) data field. A typical census report table is illustrated in Figure I-2.

The heading consists of the table number, title, and headnote. The table number indicates the position of the table within the report, while the title is a brief statement indicating the subjects and time reference of the data presented in the table. The headnote is enclosed in brackets and is located under the title. It contains statements that qualify, explain, or provide information pertaining to the entire table.

Figure I-2.
PARTS OF A STATISTICAL TABLE

Table number and title		Headnote										Column head				
Heading		Spanner										Boxhead				
Stubhead		Race in combination with one or more other races										Race alone or in combination with one or more other races				
Sidehead		White	Black or African American	American Indian and Alaska Native	Asian	Native Hawaiian and Other Pacific Islander	Some Other Race	White	Black or African American	American Indian and Alaska Native	Asian	Native Hawaiian and Other Pacific Islander	Some Other Race			
20 Delaware		18,775	14,109	5,718	5,152	816	5,026	637,392	205,923	9,899	33,701	1,216	35,545			
COUNTY																
Kent County		4,523	3,595	1,558	1,215	215	838	114,522	42,508	2,601	4,521	306	4,073			
New Castle County		10,502	7,949	2,895	3,333	409	3,171	363,457	135,735	4,469	25,633	568	22,286			
Sussex County		3,750	2,565	1,265	604	192	1,017	159,413	27,680	2,829	2,547	342	9,186			
PLACE																
Arden village, New Castle County		3	1	1	2	0	1	428	6	3	3	0	3			
Ardenzoff village, New Castle County		1	0	0	1	0	0	199	21	0	12	0	0			
Ardenzoff village, New Castle County		8	2	0	5	0	2	256	4	0	11	0	2			
Bear CDP, New Castle County		522	447	149	132	11	201	10,298	7,129	211	944	16	1,527			
Belkfonte town, New Castle County		13	5	2	5	2	7	1,096	80	4	19	3	9			
Bethany Beach town, Sussex County		5	3	1	1	0	0	1,054	5	1	5	0	0			
Bethel town, Sussex County		2	2	0	0	0	0	164	8	0	1	0	0			
Blades town, Sussex County		45	46	6	0	3	7	802	391	15	10	3	74			
Bowen town, Kent County		2	1	1	1	0	1	218	7	4	5	0	5			
Bridgeville town, Sussex County		62	51	16	8	5	12	1,391	545	19	14	7	152			
Brookside CDP, New Castle County		445	325	118	80	35	125	10,218	3,070	172	529	37	912			
Camden town, Kent County		124	104	49	52	0	13	2,413	920	60	180	1	63			
Cheswold town, Kent County		50	32	32	12	10	13	793	497	68	46	10	47			
Claymont CDP, New Castle County		149	112	34	32	5	25	5,435	2,344	62	347	14	240			
Clayton town		73	73	21	16	1	13	2,105	791	27	33	1	63			
Kent County (part)		73	73	21	16	1	13	2,105	791	27	33	1	63			
New Castle County (part)		0	0	0	0	0	0	0	0	0	0	0	0			
Dagsboro town, Sussex County		17	16	4	3	0	2	706	69	12	3	0	36			
Delaware city, New Castle County		64	46	16	5	0	5	1,473	231	17	22	0	20			
Delmar town, Sussex County		75	67	21	7	1	4	1,281	344	27	18	1	19			
Dewey Beach town, Sussex County		4	3	0	0	1	0	318	12	1	1	0	0			
Dover city, Kent County		1,053	1,097	375	328	52	195	18,446	16,312	571	1,310	75	960			
Dover Base Housing CDP, Kent County		216	122	47	85	23	37	2,699	580	55	163	32	200			
Edgewood CDP, New Castle County		99	115	29	9	1	16	3,499	2,089	58	72	1	99			
Ellendale town, Sussex County		8	13	6	3	2	0	242	125	6	5	4	15			
Elsmere town, New Castle County		165	123	44	33	0	116	4,435	925	92	139	0	786			
Farmington town, Kent County		0	0	0	0	0	0	110	0	0	0	0	0			
Felton town, Kent County		48	38	12	3	0	12	998	290	20	25	1	23			
Fernwick Island town, Sussex County		1	0	1	0	0	0	371	2	1	3	0	3			
Frankford town, Sussex County		10	11	4	0	2	5	407	249	4	11	2	190			
Frederica town, Kent County		32	33	14	2	0	7	558	183	14	9	1	57			
Georgetown town, Sussex County		200	85	53	8	2	133	3,191	1,918	328	78	11	2,018			
Glasgow CDP, New Castle County		312	276	71	121	6	67	9,505	3,862	119	937	10	309			
Greenville CDP, New Castle County		24	10	3	22	0	6	2,018	121	3	190	0	28			
Greenwood town, Sussex County		28	12	12	5	0	0	718	211	17	11	0	48			
Harrington city, Kent County		120	102	55	15	10	15	2,568	931	76	43	14	94			
Hartly town, Kent County		0	0	0	0	0	0	72	0	1	0	1	0			
Henrieville Acres town, Sussex County		0	0	0	0	0	0	118	3	0	1	0	0			
Highland Acres CDP, Kent County		96	71	24	44	7	14	2,725	579	45	189	10	45			
Hockessin CDP, New Castle County		188	38	38	132	8	31	11,712	434	59	1,429	17	102			
Houston town, Kent County		2	2	0	1	0	1	346	22	2	4	0	3			
Kent Acres CDP, Kent County		51	38	17	17	1	8	1,302	505	29	65	1	55			
Kenton town, Kent County		6	6	2	0	0	0	242	12	2	0	0	13			
Laurel town, Sussex County		135	155	33	38	15	37	1,889	1,668	75	72	33	188			
Leipsic town, Kent County		6	6	0	0	0	0	170	9	4	0	0	6			
Lewis city, Sussex County		34	26	12	4	1	1	2,802	237	27	14	3	10			
Little Creek town, Kent County		5	1	4	0	0	0	214	6	7	1	0	1			
Long Neck CDP, Sussex County		6	3	5	0	0	1	1,896	44	10	7	0	31			
Magnolia town, Kent County		2	2	4	2	0	1	182	28	14	3	0	6			
Middletown town, New Castle County		457	405	107	132	19	131	12,145	5,772	143	841	27	597			
Milford		189	176	65	27	23	60	4,404	2,304	115	137	45	838			
Kent County (part)		93	91	24	8	8	41	1,906	1,526	53	46	13	374			
Sussex County (part)		96	85	41	19	15	19	4,498	778	62	91	32	464			
Milkboro town, Sussex County		90	97	29	20	7	23	2,863	792	49	149	7	154			
Millville town, Sussex County		9	1	1	7	0	0	515	14	1	11	0	12			
Milton town, Sussex County		75	76	20	3	0	12	2,027	497	38	18	1	92			
Newark city, New Castle County		626	318	141	325	31	112	26,532	2,412	194	2,570	41	519			
New Castle city, New Castle County		101	95	39	19	2	31	3,660	1,530	57	80	2	105			
Newport town, New Castle County		29	26	5	5	2	9	744	220	9	21	2	100			
North Star CDP, New Castle County		83	20	8	61	0	27	7,066	270	11	687	0	48			
Ocean View town, Sussex County		17	8	6	5	1	3	1,835	24	7	29	1	8			
Odessa town, New Castle County		12	10	4	5	0	2	334	35	4	9	0	2			

20 Delaware

State name and page number

Summary Population and Housing Characteristics
U.S. Census Bureau, 2010 Census

Report title

The boxhead is under the heading. This portion of the table, which contains the individual column heads or captions, describes the data in each vertical column. In the boxhead of many tables, a spanner appears across and above two or more column heads or across two or more lower spanners. The purpose of a spanner is to classify or qualify items below it or separate the table into identifiable blocks in terms of major aspects of the data.

The stub is located at the left edge of the table. It includes a listing of line or row captions or descriptions. At the top of the stub is the stubhead. The stubhead is considered to be an extension of the table title and usually shows generic geographic area designations and restrictions.

In the stub, several features are used to help the user better understand the contents of the table. Usually, a block of data lines is preceded by a sidehead. The sidehead, similar to a spanner, describes and classifies the stub entries following it. The use of indentation in a stub indicates the relationship of one data line to another. Indented data lines represent subcategories that, in most instances, sum to a total. Occasionally in tables, it is desirable to show one or more single-line subcategories that do not sum to the total.

The data field is that part of the statistical table that contains the data. It extends from the bottom of the boxhead to the bottom of the table and from the right of the stub to the right edge of the page.

Both geographic and subject-matter terms appear in tables. It is important to read the definitions of the terms used in the tables because census terms often are defined in special ways that reflect the manner in which the questions were asked and the data were tabulated. Definitions of geographic terms are provided in Appendix A of CPH-2-A, *Population and Housing Unit Counts, Selected Appendixes* (<www.census.gov/prod/cen2010/cph-2-a.pdf>). Census tables often include derived measures such as medians, means, percentages, and ratios. These and other subject-matter terms are defined in Appendix B of the same report.

Symbols and Geographic Abbreviations

The following symbols are used in the tables and explanations of subjects covered in 2010 Census reports:

- A dash “–” represents zero or a derived measure that rounds to less than 0.1.
- (X) means not applicable. In the 1990 and earlier decennial census reports, three dots “. . .” meant not applicable.
- (NA) means not available.
- The superscript prefix “r” indicates that a Census 2000 count has been revised since the publication of the Census 2000 reports as a result of certified Count Question Resolution (CQR) changes (see also <www.census.gov/prod/cen2000/notes/errata.pdf>). This symbol appears only in the 2010 Census CPH-2, *Population and Housing Unit Counts*, report series.
- A minus sign “–” preceding a figure denotes decrease. The minus sign appears only in the 2010 Census CPH-2, *Population and Housing Unit Counts*, report series.

The following are examples of geographic abbreviations and terms that may be used in the tables in this report:

- A “(part)” next to the name of a geographic area in a hierarchical presentation indicates that the geographic entity is located only partially in the superior geographic entity. For example, a “(part)” next to a place name in a county subdivision-place hierarchy indicates that the place is located in more than one county subdivision. (Places also may be “split” by county, congressional district, urban/rural, metropolitan area, voting district, and other geographic boundaries, depending on the presentation.) Other geographic entities also can be “split” by a higher-level entity. The exception is a tabulation block, which is unique within all geographic entities in census products.
- ANVSA is Alaska Native village statistical area.
- ANRC is Alaska Native Regional Corporation.
- CCD is census county division.
- CDP is census designated place.
- CSA is combined statistical area.
- NECTA is New England city and town area.
- Metro Area is metropolitan statistical area.

- Micro Area is micropolitan statistical area.
- OTSA is Oklahoma tribal statistical area.
- SDTSA is state designated tribal statistical area.
- TDSA is tribal designated statistical area.
- UT is unorganized territory.

GRAPHICS

Charts, statistical maps, and other graphic summaries are included in some 2010 Census reports.

USER NOTES

User notes include general explanatory information, historical notes, and geographic notes. They also provide information about unique characteristics of the report and sometimes changes or corrections made too late to be reflected in the text or tables themselves. However, sometimes this information becomes available too late to be reflected even in the user notes. Therefore, updates are available in the *Notes and Errata* document at <www.census.gov/prod/cen2010/notes/errata.pdf>.

APPENDIXES

Appendixes A through D, and F through H, described below, are in the separate printed volume, CPH-2-A, *Population and Housing Unit Counts, Selected Appendixes*, or on the Internet at <www.census.gov/prod/cen2010/cph-2-a.pdf>. Appendix E is included in this report.

Appendix A, Geographic Terms and Concepts. Provides definitions of the types of geographic areas and related information used in census products.

Appendix B, Definitions of Subject Characteristics. Contains definitions for the subject-matter terms used in census products, including explanations of derived measures, limitations of the data, and comparability with previous censuses. The subjects are listed alphabetically. Population characteristics are defined first, followed by the definitions of the housing subjects.

Appendix C, Data Collection and Processing Procedures. Explains the 2010 Census mission and scope and provides thumbnail descriptions of 2010 Census operations.

Appendix D, Questionnaire. Presents a facsimile of the 2010 Census questionnaire used to collect the data in this report.

Appendix E, Maps. Contains maps depicting the geographic areas shown in this report.

Appendix F, Operational Overview and Accuracy of the Data. Provides information on 2010 Census operations, including group quarters enumeration, confidentiality of the data, imputation of housing unit status and population counts, sources of errors in the data, and data editing.

Appendix G, Residence Rule and Residence Situations for the 2010 Census of the United States. Contains a description of the residence rule and residence situations used by Census Bureau staff to guide decisions on where people should be counted in the 2010 Census. This document is the basis for residence-related sections of questionnaires, collection instruments, field materials, and training materials.

Appendix H, Acknowledgments. Lists many of the U.S. Census Bureau staff who participated in report preparation.

Table Finding Guide

SUBJECTS BY TYPE OF GEOGRAPHIC AREA AND TABLE NUMBER

The types of geographic areas covered in this report are shown on the side, and subjects are shown at the top. See CPH-2-A, *Population and Housing Unit Counts, Selected Appendixes* (<www.census.gov/prod/cen2010/cph-2-a.pdf>), for a description of area classifications (Appendix A) and for definitions and explanations of subject characteristics (Appendix B).

Geographic area	Population			Housing units			Area measurement		Average per square mile of land (density)		Number of places
	2010 Census	Previous censuses	Change from previous census	2010 Census	Previous censuses	Change from previous census	Total area	Land area	Population	Housing units	
THE STATE¹											
Total	1,2,3,4,5,7,8,9,12	1,4,8,9	1,5,9	1,2,4,5,8,9,12	1,4,8,9	1,5,9	8,9	2,5,8,9	5,8,9	5,8,9	1,3
Urban and rural	1,2,3,7,12	1	1	1,2,12	1	1	—	2	—	—	3
Current urban definition	1,2,7,12	1	1	1,2,12	1	1	—	2	—	—	—
1950–90 urban definition	1	1	1	1	1	1	—	—	—	—	—
Urban and rural by size of place	3	—	—	—	—	—	—	—	—	—	3
In urbanized area and in urban cluster	2,7,12	—	—	2,12	—	—	—	2	—	—	—
Size of urban area	2	—	—	2	—	—	—	2	—	—	—
In place and not in place	3,7	—	—	—	—	—	—	—	—	—	3
COUNTY²											
Total	4,5,6,8	4,6,8	5,6	4,8	4,8	5	8	5,8	5,8	5,8	—
Urban and rural	7	—	—	—	—	—	—	—	—	—	—
By percent change rank	6	6	6	—	—	—	—	—	—	—	—
COUNTY SUBDIVISION³											
By county	8	8	—	8	8	—	8	8	8	8	—
Alphabetically	9	9	9	9	9	9	9	9	9	9	—
By 2010 rank	10a	10a	—	10a	10a	—	—	—	—	—	—
By percent change rank	11a	11a	11a	—	—	—	—	—	—	—	—
PLACE											
By county and county subdivision	8	8	—	8	8	—	8	8	8	8	—
Alphabetically	9	9	9	9	9	9	9	9	9	9	—
By 2010 rank	10	10	—	10	10	—	—	—	—	—	—
By percent change rank	11	11	11	—	—	—	—	—	—	—	—
URBAN AREA											
Urbanized area and urban cluster	12	—	12	—	—	—	—	—	—	—	—

¹ State, District of Columbia, or Puerto Rico.

² Parish in Louisiana; city and borough, municipality, borough, or census area in Alaska; and municipio in Puerto Rico; in Maryland, Missouri, Nevada, and Virginia, one or more cities are independent of counties and are treated as statistical equivalents of counties; the entire District of Columbia, which has no counties, is treated as a county equivalent.

³ County subdivisions within the state are shown alphabetically with places for the following 12 states: Connecticut, Maine, Massachusetts, Michigan, Minnesota, New Hampshire, New Jersey, New York, Pennsylvania, Rhode Island, Vermont, and Wisconsin.

User Notes

Additional information concerning this 2010 Census product may become available after this report is published. This information, called *Notes and Errata*, is available in portable document format (PDF) on the U.S. Census Bureau's Internet site at <www.census.gov/prod/cen2010/notes/errata.pdf>.

GENERAL NOTES

User Note 1

In Alaska, the entity equivalent to a county is termed a borough, census area, city and borough, or municipality. All references to "county" in the user notes refer to these entity types.

User Note 2

The user should be aware that there are limitations to many of these data. Please refer to the text provided with this report for further explanation of the limitations of the data. The population and other data shown for the 2010 Census in this report are as of April 1, 2010; the boundaries used for all geographic entities are as of January 1, 2010. All boundaries are intended for Census Bureau statistical data collection and presentation only; their depiction and designation for statistical purposes do not constitute a determination of jurisdictional authority or entitlement. Corrections to the 2010 Census data as a result of certified Count Question Resolution (CQR) changes are available from the Census Bureau's Internet site at <www.census.gov/prod/cen2010/notes/errata.pdf>.

User Note 3

Data comparability for county subdivisions is shown only when the county subdivision contains substantially the same territory as reported for Census 2000 (generally defined as at least 60 percent of the previous territory). There is no comparability provided for county subdivisions that have been extensively revised. Revised entities are noted by and within county. Changes to a geographic entity can be the result of legal change actions, statistical redefinition, correction of previous boundary or drafting errors, or new erroneous information.

Incorporated place and census designated place (CDP) comparability is provided for all places that retained their name or general area without regard to the amount of territorial change between censuses. Place comparability is not shown if the entity is new for the 2010 Census or is the result of a merger that created an entirely new entity, or if a 2010 Census geographic area shares no area with a Census 2000 area of the same name. American Indian area (including tribal subdivisions), Alaska Native area, and Hawaiian home land comparability follows the same rules as for place comparability.

User Note 4

When applicable, tables show the revised Census 2000 population and/or housing unit counts that resulted from the Count Question Resolution (CQR) program. These revised counts are accompanied by a prefix "r" symbol in the data tables.

Derived values (e.g., percent distribution, density, or change) that are calculated from Census 2000 population or housing unit counts only account for the aforementioned CQR revisions in certain cases.

- Calculations include the corrected Census 2000 counts when a table:
 - Shows population or housing unit change (or percent change) from 2000 to 2010.
 - Shows population or housing unit change (or percent change) from 1990 to 2000, and also shows the 2000 population or housing unit count that it is derived from.

-
- Shows population or housing unit density or percent distribution in 2000, and also shows the 2000 population or housing unit count that it is derived from.
 - Calculations do not include the corrected Census 2000 counts when a table:
 - Shows population or housing unit change (or percent change) from 1990 to 2000, but does not show the 2000 population or housing unit count that it is derived from.
 - Shows population or housing unit density or percent distribution in 2000, but does not show the 2000 population or housing unit count that it is derived from.
 - When a table shows component parts of a revised 2000 population or housing unit count (e.g., classified by urban/rural or by size of place), the component parts may not sum to the total population or housing unit count, because the component parts were not revised during the 2000 CQR program. Therefore, any derived values (e.g., percent distribution or number of places by population size) for the component parts cannot account for the revised Census 2000 counts either.

CORRECTION NOTES

Sitka city and borough [place], Sitka City and Borough

Sitka city and borough [place] should be coextensive with Sitka City and Borough [county equivalent]. Sitka city and borough [place] should include Blocks 5013, 5016, and 5017 in Census Tract 2; they are incorrectly coded as not in any place. The affected area contains 0 population, 0 housing units, and a water area of 116,123 square meters (0.044 square miles). The corrected water area for Sitka city and borough [place] is 5,027,404,028 square meters (1,941.092 square miles).

HISTORICAL NOTES

The United States acquired the area of Alaska by purchase from Russia in 1867, with generally the same boundary as the present state. The formal boundary between the southeastern portion of Alaska and Canada was settled by treaty in 1903. Alaska Territory was organized on August 24, 1912. Alaska was admitted to the Union on January 3, 1959, as the 49th state.

Alaska was not enumerated in the 1870 census even though the area was part of the United States. Census data for Alaska are available beginning with the 1880 census.

GEOGRAPHIC NOTES

User Note 1

Alaska is partially divided into 18 legal entities identified in state law as boroughs, but having legal descriptions of borough (12), city and borough (4), and municipality (2). The Census Bureau treats these entities as equivalent to counties in other states. Four county-level entities are legally referred to as unified home rule boroughs: Anchorage Municipality, Juneau City and Borough, Sitka City and Borough, and Wrangell City and Borough. Each is governmentally and geographically consolidated with a place-level entity with the same name and legal description. Skagway Municipality and Yakutat City and Borough are non-unified home rule boroughs; the Census Bureau does not treat them as governmentally consolidated with any incorporated place because state law allows cities to incorporate within non-unified home rule boroughs. The remainder of the state is legally referred to as the unorganized borough. For census data presentation purposes, officials of the state of Alaska, in cooperation with the Census Bureau, subdivided the unorganized borough into 11 statistical entities termed census areas. The county-level entities are subdivided into 37 census subareas, which are statistical subdivisions delineated for presentation of decennial census data. There are 148 incorporated places and 207 CDPs in Alaska. Incorporated places in the state are legally described as cities, city and boroughs, and municipalities. The Census Bureau treats all incorporated places and CDPs as dependent within census subareas.

User Note 2

Wrangell City and Borough and Petersburg Census Area organized from former Wrangell-Petersburg Census Area in 2008. Part of Skagway-Hoonah-Angoon Census Area organized as Skagway Municipality and remaining area renamed Hoonah Angoon Census Area in 2007. Several county-level entities, previously referred to as boroughs, were reidentified to reflect the correct legal description between 1990 and 2000: Anchorage changed to a Municipality and Juneau and Sitka to a City and Borough.

Boroughs, city and boroughs, municipalities, and census areas replaced the census divisions of 1970 as county equivalents; 1970 figures are shown where comparable data are available. The changes that occurred between 1980 and 2000 are: Aleutians East Borough was organized from parts of Aleutian Islands Census Area and Dillingham Census Area in 1987. Aleutians West Census Area was created in 1987 from the balance of Aleutian Islands Census Area that did not become part of Aleutians East Borough. Denali Borough was organized from parts of Southeast Fairbanks and Yukon-Koyukuk Census Areas in 1990. Lake and Peninsula Borough was organized from part of Dillingham Census Area in 1989. Northwest Arctic Borough was organized from all of Kobuk Census Area and part of North Slope Borough in 1982. Yakutat City and Borough was organized from part of Skagway-Yakutat-Angoon Census Area in 1992.

GEOGRAPHIC CHANGE NOTES

The Geographic Change Notes listed below document high-level geographic entities—American Indian areas, Alaska Native areas, and Hawaiian home lands; counties and their equivalents; county subdivisions; and places—that are different from the information reported in Census 2000. The notes identify geographic entities whose name, legal description, and/or boundary have changed, entities that no longer exist, newly established entities (both legal and statistical), and changes in geographic relationships, such as places that exist in one county and have expanded into or withdrawn from another county (the notes do not identify the other county(ies) in which the entity exists; this can be determined from Table 9 of this publication), places that have been removed from comparable 2000 county subdivisions, and places that have become independent of or dependent within one or more county subdivisions. The changes are reported by and within county; counties without changes are not shown in the listing. Changes to American Indian areas, Alaska Native areas, and Hawaiian home lands appear after the list of counties; areas with no changes are not shown. A few of the reported changes in name, legal status, or legal relationship may be incorrect; if so, the correct version is shown in any Correction Notes section above. Some changes are the result of legal actions that took place prior to Census 2000 but were not reported in that census.

For the 2010 Census, the notes reflect any boundary change that affects a geographic entity, regardless of whether it is the result of legal action, redefinition of a statistical entity, correction of a previous drafting error, or new erroneous information. Between Census 2000 and the 2010 Census, the Census Bureau invested in improving the coordinate accuracy of its geographic database. As a result, the geographic positions of boundaries may be different between the two censuses even though little or no change actually occurred to the boundaries. In compiling the Geographic Change Notes, the Census Bureau inspected the many corrections to determine if a change actually affected significant land area or population. For example, the county-level text “all MCDs [minor civil divisions] revised” may reflect a legal redistricting of all county subdivisions in the county, a major or minor relocation of county subdivision boundaries due to more accurate mapping or more accurate boundary information, or a combination of these that, in one way or another, affect every county subdivision in a county. Boundary corrections that resulted in incorporated places gaining or losing territory are shown as annexations or detachments even if no legal action occurred between 2000 and 2010. Most places shown with a detachment resulted from such corrections. In states whose legal entities rarely undergo a legal boundary change, such as the New England states, most of the entities reported to have annexed, detached, exchanged, gained, or lost territory did so as the result of mapping changes, not legal actions. The extent and location of the boundary changes affecting any particular entity can be determined by comparing the TIGER/Line® Shapefiles, Cartographic Boundary Files, or a comparable set of maps for the 2000 and 2010 censuses.

Boroughs, Census Areas, City and Boroughs, and Municipalities, Census Subareas, and Places

Aleutians West Census Area—*Incorporations*: Adak city in 2001 (formed from part of deleted Adak CDP and additional area); *Deleted CDPs*: Adak (incorporated).

Bethel Census Area—*New CDPs*: Mertarvik; *CDP Changes*: Oscarville CDP gained area.

Dillingham Census Area—*Annexations*: Aleknagik city.

Fairbanks North Star Borough—*New CDPs*: Badger, Chena Ridge, Farmers Loop, Goldstream, South Van Horn, and Steele Creek; *CDP Changes*: Eielson AFB CDP lost area to Salcha CDP and lost additional area; Salcha CDP gained area from Eielson AFB CDP.

Haines Borough—*Disincorporations*: Haines city in 2002 (defined as a CDP for 2010); *New CDPs*: Haines (formed from disincorporated Haines city).

Hoonah-Angoon Census Area—*County-Level Changes*: Hoonah-Angoon Census Area formed from remainder of Skagway-Hoonah-Angoon Census Area when Skagway City and Borough organized in 2007; *Incorporations*: Gustavus city in 2004 (formed from most of deleted Gustavus CDP and additional area); *Deleted CDPs*: Cube Cove and Gustavus (incorporated).

Kenai Peninsula Borough—*Annexations*: Homer city; *New CDPs*: Point Possession; *Deleted CDPs*: Miller Landing (annexed to Homer city); *CDP Changes*: Diamond Ridge CDP part annexed to Homer city.

Ketchikan Gateway Borough—*County-Level Changes*: Ketchikan Gateway Borough, Ketchikan Gateway census subarea annexed part of Prince of Wales-Outer Ketchikan Census Area (remainder subsequently renamed Prince of Wales-Hyder Census Area), Outer Ketchikan census subarea (remainder subsequently renamed Hyder census subarea); *Annexations*: Ketchikan city; *New CDPs*: Loring.

Matanuska-Susitna Borough—*Name Changes*: Susitna North CDP name changed from Y; *Annexations*: Palmer and Wasilla cities; *New CDPs*: Eureka Roadhouse (formed from part of Glacier View CDP); *CDP Changes*: Big Lake CDP gained area, exchanged area with Knik-Fairview CDP, and lost area to Meadow Lakes, Point MacKenzie, and Willow CDPs; Buffalo Soapstone CDP gained area from Farm Loop and Fishhook CDPs and lost area; Chase, Lazy Mountain, and Susitna CDPs gained area; Chickaloon and Sutton-Alpine CDPs lost area; Farm Loop CDP gained area from Fishhook CDP, lost area to Buffalo Soapstone and Gateway CDPs, and lost additional area; Fishhook CDP gained area from Lakes and Tanaina CDPs, gained additional area, lost area to Buffalo Soapstone and Farm Loop CDPs, and lost additional area; Gateway CDP gained area from Farm Loop CDP, gained additional area, and exchanged area with Knik-Fairview and Lakes CDPs; Glacier View CDP gained area, part taken to form Eureka Roadhouse CDP, and lost additional area; Knik-Fairview CDP gained area from Big Lake, Gateway, and Point MacKenzie CDPs, part annexed to Wasilla city, and lost area to Big Lake and Gateway CDPs; Lakes CDP gained area, exchanged area with Gateway CDP, and lost area to Fishhook CDP; Meadow Lakes CDP gained area from Big Lake and Willow CDPs and lost area to Tanaina CDP; Petersville and Trapper Creek CDPs gained and lost area; Point MacKenzie CDP gained area from Big Lake CDP and lost area to Knik-Fairview CDP; Susitna North CDP gained area from Talkeetna CDP and lost area; Talkeetna CDP lost area to Susitna North CDP and lost additional area; Tanaina CDP gained area from Meadow Lakes CDP, gained additional area, and lost area to Fishhook CDP; Willow CDP gained area from Big Lake CDP, gained additional area, and lost area to Meadow Lakes CDP.

North Slope Borough—*Deleted CDPs*: Alpine.

Northwest Arctic Borough—*CDP Changes*: Noatak CDP gained area.

Petersburg Census Area—*County-Level Changes*: Petersburg Census Area (coextensive with Petersburg census subarea) formed from the remainder of Wrangell-Petersburg Census Area (coextensive with Wrangell-Petersburg census subarea) when Wrangell City and Borough organized in 2008.

Prince of Wales-Hyder Census Area—*County-Level Changes*: Prince of Wales-Hyder Census Area formed from remainder of Prince of Wales-Outer Ketchikan Census Area when Wrangell City and Borough organized in 2008 including part of Outer Ketchikan census subarea and when Ketchikan Gateway Borough annexed part of Outer Ketchikan census subarea, with the remainder of Outer Ketchikan census subarea renamed as Hyder census subarea; *Deleted CDPs*: Meyers Chuck CDP (annexed to Wrangell city and borough); *Relationship Changes*: Hyder CDP transferred to renamed Hyder census subarea from Outer Ketchikan census subarea.

Sitka City and Borough—*Corrections*: Sitka City and Borough should be coextensive with Sitka city and borough [place] (water area only, no population involved).

Skagway Municipality—*County-Level Changes*: Skagway Municipality organized in 2007 from part of Skagway-Hoonah-Angoon Census Area consisting of Skagway census subarea; *Disincorporations*: Skagway city in 2007 (defined as a CDP for 2010); *New CDPs*: Skagway (formed from part of disincorporated Skagway city).

Southeast Fairbanks Census Area—*New CDPs*: Whitestone (formed from part of Big Delta CDP); *CDP Changes*: Big Delta CDP part taken to form Whitestone CDP.

Valdez-Cordova Census Area—*Mergers*: Copperville CDP merged into Tazlina CDP; *New CDPs*: Nabesna.

Wade Hampton Census Area—*Name Changes*: Nunam Iqua city name changed from Sheldon Point (Nunam Iqua).

Wrangell City and Borough—*County-Level Changes*: Wrangell City and Borough (coextensive with Wrangell census subarea) organized in 2008 from part of Wrangell-Petersburg Census Area, Wrangell-Petersburg census subarea and part of Prince of Wales-Outer Ketchikan Census Area, Outer Ketchikan census subarea; *Consolidation*: Wrangell city consolidated with the city and borough to become Wrangell city and borough [place] in 2008; *Deleted CDPs*: Meyers Chuck and Thoms Place (both incorporated into Wrangell city and borough).

Yukon-Koyukuk Census Area—*CDP Changes*: Four Mile Road CDP gained area.

American Indian and Alaska Native Areas

Annette Island Reserve—Transferred to new Prince of Wales-Hyder Census Area (Prince of Wales-Outer Ketchikan Census Area in 2000); Deleted from Ketchikan Gateway Borough.

Akiak ANVSA—Lost area in Bethel Census Area.

Akutan ANVSA—Lost area in Aleutians East Borough.

Alatna ANVSA—Lost area in Yukon-Koyukuk Census Area.

Algaaciq ANVSA—Name corrected from Algaacig.

Allakaket ANVSA—Gained area in Yukon-Koyukuk Census Area.

Andreafsky ANVSA—Lost area in Wade Hampton Census Area.

Angoon ANVSA—Transferred to Hoonah-Angoon Census Area from Skagway-Hoonah-Angoon Census Area when Skagway Municipality organized in 2007.

Aniak ANVSA—Gained area in Bethel Census Area.

Arctic Village ANVSA—Lost area in Yukon-Koyukuk Census Area.

Bill Moore's ANVSA—Gained area in Wade Hampton Census Area.

Canyon Village ANVSA—New area for 2010 in Yukon-Koyukuk Census Area.

Chignik Lake ANVSA—Gained and lost area in Lake and Peninsula Borough.

Chilkat ANVSA—Transferred to Hoonah-Angoon Census Area from Skagway-Hoonah-Angoon Census Area when Skagway Municipality organized in 2007; Added to Haines Borough.

Chilkoot ANVSA—Gained and lost area in Haines Borough.

Chistochina ANVSA—Gained and lost area in Valdez-Cordova Census Area.

Chitina ANVSA—Lost area in Valdez-Cordova Census Area.

Chulloonawick ANVSA—Gained area in Wade Hampton Census Area.

Clarks Point ANVSA—Name corrected from Clark’s Point.

Craig ANVSA—Transferred to Prince of Wales-Hyder Census Area from renamed Prince of Wales-Outer Ketchikan Census Area when Ketchikan Gateway Borough annexed the Outer Ketchikan area in 2008.

Dillingham ANVSA—Gained area in Dillingham Census Area.

Douglas ANVSA—Name corrected from Douglass.

Eklutna ANVSA—Lost area in Anchorage Municipality.

Elim ANVSA—New area for 2010 in Nome Census Area.

Evansville ANVSA—Lost area in Yukon-Koyukuk Census Area.

False Pass ANVSA—Lost area in Aleutians East Borough.

Gakona ANVSA—Gained area in Valdez-Cordova Census Area.

Georgetown ANVSA—Gained area in Bethel Census Area.

Gulkana ANVSA—Lost area in Valdez-Cordova Census Area.

Hamilton ANVSA—Gained area in Wade Hampton Census Area.

Healy Lake ANVSA—Gained and lost area in Southeast Fairbanks Census Area.

Hoonah ANVSA—Transferred to Hoonah-Angoon Census Area from Skagway-Hoonah-Angoon Census Area when Skagway Municipality organized in 2007.

Hughes ANVSA—Gained area in Yukon-Koyukuk Census Area.

Hydaburg ANVSA—Transferred to Prince of Wales-Hyder Census Area from renamed Prince of Wales-Outer Ketchikan Census Area when Ketchikan Gateway Borough annexed the Outer Ketchikan area in 2008.

Kake ANVSA—Transferred to Petersburg Census Area from Wrangell-Petersburg Census Area when Wrangell City and Borough organized in 2008.

Kasaan ANVSA—Transferred to Prince of Wales-Hyder Census Area from renamed Prince of Wales-Outer Ketchikan Census Area when Ketchikan Gateway Borough annexed the Outer Ketchikan area in 2008.

Kanatak TDSA—Deleted and merged into Knik ANVSA.

Karluk ANVSA—Lost area in Kodiak Island Borough.

Kenaitze ANVSA—Gained and lost area in Kenai Peninsula Borough.

Ketchikan ANVSA—New area for 2010 in Ketchikan Gateway Borough.

Kiana ANVSA—Gained area in Northwest Arctic Borough.

King Salmon ANVSA—New area for 2010 in Bristol Bay Borough.

Klawock ANVSA—Transferred to Prince of Wales-Hyder Census Area from renamed Prince of Wales-Outer Ketchikan Census Area when Ketchikan Gateway Borough annexed the Outer Ketchikan area in 2008; Gained and lost area in Prince of Wales-Hyder Census Area.

Knik ANVSA—Includes merged Kanatak TDSA; Lost area in Matanuska-Susitna Borough.

Kodiak ANVSA—New area for 2010 in Kodiak Island Borough.

Lake Minchumina ANVSA—New area for 2010 in Yukon-Koyukuk Census Area.

Lesnoi ANVSA—New area for 2010 in Kodiak Island Borough.

Manley Hot Springs ANVSA—Lost area in Yukon-Koyukuk Census Area.

Mary's Igloo ANVSA—Lost area in Nome Census Area.

Mentasta Lake ANVSA—Lost area in Valdez-Cordova Census Area.

Minto ANVSA—Lost area in Yukon-Koyukuk Census Area.

Mountain Village ANVSA—Gained area in Wade Hampton Census Area.

Napaimute ANVSA—Lost area in Bethel Census Area.

Nelson Lagoon ANVSA—Lost area in Aleutians East Borough.

New Koliganek ANVSA—Lost area in Dillingham Census Area.

Newtok ANVSA—Gained area in Bethel Census Area.

Nightmute ANVSA—Lost area in Bethel Census Area.

Nikolski ANVSA—Lost area in Aleutians West Census Area.

Nome ANVSA—New area for 2010 in Nome Census Area.

Northway ANVSA—Gained area in Southeast Fairbanks Census Area.

Oscarville ANVSA—Gained area in Bethel Census Area.

Ouzinkie ANVSA—Gained area in Kodiak Island Borough.

Petersburg ANVSA—New area for 2010 in Petersburg Census Area.

Platinum ANVSA—Gained and lost area in Bethel Census Area.

Port Alsworth ANVSA—New area for 2010 in Lake and Peninsula Borough.

Port Lions ANVSA—Gained area in Kodiak Island Borough.

Rampart ANVSA—Lost area in Yukon-Koyukuk Census Area.

Seldovia ANVSA—Gained and lost area in Kenai Peninsula Borough.

Shishmaref ANVSA—Gained area in Nome Census Area.

Sitka ANVSA—New area for 2010 in Sitka City and Borough.

Skagway ANVSA—New area for 2010 in Skagway Municipality.

Sleetmute ANVSA—Lost area in Bethel Census Area.

Solomon ANVSA—Lost area in Nome Census Area.

Telida ANVSA—Lost area in Yukon-Koyukuk Census Area.

Tetlin ANVSA—Description changed from a TDSA; Lost area in Southeast Fairbanks Census Area.

Toksook Bay ANVSA—Lost area in Bethel Census Area.

Tuntutuliak ANVSA—Lost area in Bethel Census Area.

Tyonek ANVSA—Gained and lost area in Kenai Peninsula Borough.

Ugashik ANVSA—Lost area in Lake and Peninsula Borough.

Unalakleet ANVSA—Gained area in Nome Census Area.

Venetie ANVSA—New area for 2010 in Yukon-Koyukuk Census Area.

Wrangell ANVSA—New area for 2010 in Wrangell City and Borough.

Crosswalk of Urban Areas and Places: 2010

Urban Area	Place Within Urban Area
URBANIZED AREA	
Anchorage, AK Urbanized Area	Anchorage municipality (part)
Fairbanks, AK Urbanized Area	Badger CDP (part) Chena Ridge CDP (part) College CDP (part) Ester CDP (part) Fairbanks city (part) Farmers Loop CDP (part) North Pole city (part) South Van Horn CDP (part) Steele Creek CDP (part)
URBAN CLUSTER	
Anchorage Northeast, AK Urban Cluster	Anchorage municipality (part)
Barrow, AK Urban Cluster	Barrow city (part)
Bethel, AK Urban Cluster	Bethel city (part)
Eielson AFB, AK Urban Cluster	Eielson AFB CDP (part) Moose Creek CDP (part)
Juneau, AK Urban Cluster	Juneau city and borough (part)
Kenai, AK Urban Cluster	Kenai city (part) Salamatof CDP (part)
Ketchikan, AK Urban Cluster	Ketchikan city (part) Saxman city (part)
Kodiak, AK Urban Cluster	Kodiak city (part)
Kotzebue, AK Urban Cluster	Kotzebue city (part)
Lakes--Knik-Fairview--Wasilla, AK Urban Cluster	Farm Loop CDP (part) Fishhook CDP (part) Gateway CDP (part) Knik-Fairview CDP (part) Lakes CDP (part) Meadow Lakes CDP (part) Palmer city (part) Tanaina CDP (part) Wasilla city (part)
Nome, AK Urban Cluster	Nome city (part)
Sitka, AK Urban Cluster	Sitka city and borough (part)
Soldotna, AK Urban Cluster	Kalifornsky CDP (part) Ridgeway CDP (part) Soldotna city (part)

Table 1.

Population: Earliest Census to 2010; and Housing Units: 1950 to 2010

[For information concerning historical counts and geographic change, see "User Notes." For information on confidentiality, nonsampling error, and definitions, see Appendixes]

State Urban and Rural	State total				Urban			Rural			Percent of total	
	Number	Change from preceding census		Number of places of 2,500 or more	Number	Change from preceding census		Number	Change from preceding census		Urban	Rural
		Number	Percent			Number	Percent		Number	Percent		
POPULATION												
Current urban definition:												
2010 (Apr. 1)	710,231	83,300	13.3	37	468,893	57,636	14.0	241,338	25,663	11.9	66.0	34.0
2000 (Apr. 1)	626,931	76,888	14.0	31	411,257	75,881	22.6	215,675	1,008	0.5	65.6	34.4
1990 (Apr. 1)	550,043	(X)	(X)	24	335,376	(X)	(X)	214,667	(X)	(X)	61.0	39.0
1950-90 urban definition:												
1990 (Apr. 1)	550,043	148,192	36.9	24	371,235	112,668	43.6	178,808	35,524	24.8	67.5	32.5
1980 (Apr. 1)	401,851	99,268	32.8	13	258,567	87,537	51.2	143,284	13,932	10.8	64.3	35.7
1970 (Apr. 1)	302,583	76,416	33.8	15	171,030	85,263	99.4	129,352	-11,048	-7.9	56.9	43.1
1960 (Apr. 1)	226,167	97,524	75.8	7	85,767	51,505	150.3	140,400	46,019	48.8	37.9	62.1
1950 (Apr. 1)	128,643	(X)	(X)	6	34,262	(X)	(X)	94,381	(X)	(X)	26.6	73.4
Pre-1950 urban definition:												
1960 (Apr. 1)	226,167	97,524	75.8	7	85,767	51,505	150.3	140,400	46,019	48.8	37.9	62.1
1950 (Apr. 1)	128,643	56,119	77.4	6	34,262	16,888	97.2	94,381	39,231	71.1	26.6	73.4
1939 (Oct. 1)	72,524	13,246	22.3	4	17,374	9,535	121.6	55,150	3,711	7.2	24.0	76.0
1929 (Oct. 1)	59,278	4,242	7.7	2	7,839	4,781	156.3	51,439	-539	-1.0	13.2	86.8
1920 (Jan. 1)	55,036	-9,320	-14.5	1	3,058	-3,083	-50.2	51,978	-6,237	-10.7	5.6	94.4
1910	64,356	764	1.2	2	6,141	-9,464	-60.6	58,215	10,228	21.3	9.5	90.5
1900	63,592	31,540	98.4	2	15,605	15,605	(X)	47,987	15,935	49.7	24.5	75.5
1890	32,052	-1,374	-4.1	-	-	-	-	32,052	-1,374	-4.1	-	100.0
1880	33,426	(X)	(X)	-	-	(X)	(X)	33,426	(X)	(X)	-	100.0
HOUSING UNITS												
Current urban definition:												
2010 (Apr. 1)	306,967	46,004	17.6	(X)	182,989	25,155	15.9	123,978	20,834	20.2	59.6	40.4
2000 (Apr. 1)	260,963	28,355	12.2	(X)	157,834	19,802	14.3	103,144	8,568	9.1	60.5	39.5
1990 (Apr. 1)	232,608	(X)	(X)	(X)	138,032	(X)	(X)	94,576	(X)	(X)	59.3	40.7
1950-90 urban definition:												
1990 (Apr. 1)	232,608	69,783	42.9	(X)	149,076	47,642	47.0	83,532	22,141	36.1	64.1	35.9
1980 (Apr. 1)	162,825	71,998	79.3	(X)	101,434	57,814	132.5	61,391	14,282	30.3	62.3	37.7
1970 (Apr. 1)	90,827	23,634	35.2	(X)	43,620	14,503	49.8	47,109	9,033	23.7	48.1	51.9
1960 (Apr. 1)	67,193	34,121	103.2	(X)	29,117	17,919	160.0	38,076	16,202	74.1	43.3	56.7
1950 (Apr. 1)	33,072	(X)	(X)	(X)	11,198	(X)	(X)	21,874	(X)	(X)	33.9	66.1

Table 2.

Population, Housing Units, and Land Area by Urban and Rural and Size of Urban Area: 2010

[Areas classified by population size. For information on confidentiality, nonsampling error, and definitions, see Appendixes]

State Urban and Rural Size of Urban Area [Population]	Population		Housing units		Land area		Number of urban areas		
	Total	Percent distribution	Total	Percent distribution	In square miles	Percent distribution	Total	Entirely in state	Partly in state
Alaska	710,231	100.0	306,967	100.0	570,641	100.0	15	15	—
Urban	468,893	66.0	182,989	59.6	260	0.1	15	15	—
In urbanized area	315,756	44.5	123,286	40.2	140	—	2	2	—
1,000,000 or more	—	—	—	—	—	—	—	—	—
500,000 to 999,999	—	—	—	—	—	—	—	—	—
250,000 to 499,999	251,243	35.4	97,417	31.7	85	—	1	1	—
100,000 to 249,999	—	—	—	—	—	—	—	—	—
50,000 to 99,999	64,513	9.1	25,869	8.4	55	—	1	1	—
In urban cluster	153,137	21.6	59,703	19.5	120	—	13	13	—
25,000 to 49,999	72,804	10.3	26,606	8.7	69	—	2	2	—
10,000 to 24,999	34,889	4.9	15,015	4.9	20	—	2	2	—
5,000 to 9,999	22,888	3.2	9,419	3.1	15	—	3	3	—
2,500 to 4,999	22,556	3.2	8,663	2.8	17	—	6	6	—
Cumulative summary:									
Urban area of—									
1,000,000 or more	—	—	—	—	—	—	—	—	—
500,000 or more	—	—	—	—	—	—	—	—	—
250,000 or more	251,243	35.4	97,417	31.7	85	—	1	1	—
100,000 or more	251,243	35.4	97,417	31.7	85	—	1	1	—
50,000 or more	315,756	44.5	123,286	40.2	140	—	2	2	—
25,000 or more	388,560	54.7	149,892	48.8	209	—	4	4	—
10,000 or more	423,449	59.6	164,907	53.7	229	—	6	6	—
5,000 or more	446,337	62.8	174,326	56.8	243	—	9	9	—
2,500 or more	468,893	66.0	182,989	59.6	260	0.1	15	15	—
Rural	241,338	34.0	123,978	40.4	570,381	100.0	(X)	(X)	(X)

This page is intentionally blank.

Table 3.

Population by Urban and Rural and Size of Place: 2010

[Places classified by population size. For information on confidentiality, nonsampling error, and definitions, see Appendixes]

State Size of Place [Population]	Total			Urban							Not in place
	Population	Number of places	Percent of total population	Total	In place						
					All urban places (entirely or partly urban)		Entirely urban places		Partly urban places		
					Population	Number of places	Population	Number of places	Population	Number of places	
Alaska	710,231	355	100.0	468,893	458,963	35	—	—	458,963	35	9,930
In place	689,802	355	97.1	458,963	458,963	35	—	—	458,963	35	(X)
Not in place	20,429	(X)	2.9	9,930	(X)	(X)	(X)	(X)	(X)	(X)	9,930
In place of—											
1,000,000 or more	—	—	—	—	—	—	—	—	—	—	(X)
500,000 to 999,999	—	—	—	—	—	—	—	—	—	—	(X)
250,000 to 499,999	291,826	1	41.1	279,811	279,811	1	—	—	279,811	1	(X)
100,000 to 249,999	—	—	—	—	—	—	—	—	—	—	(X)
50,000 to 99,999	—	—	—	—	—	—	—	—	—	—	(X)
25,000 to 49,999	62,810	2	8.8	55,940	55,940	2	—	—	55,940	2	(X)
10,000 to 24,999	47,369	3	6.7	31,975	31,975	3	—	—	31,975	3	(X)
5,000 to 9,999	110,615	16	15.6	66,759	66,759	14	—	—	66,759	14	(X)
2,500 to 4,999	55,992	15	7.9	19,359	19,359	7	—	—	19,359	7	(X)
2,000 to 2,499	20,025	9	2.8	3,095	3,095	3	—	—	3,095	3	(X)
1,500 to 1,999	9,443	5	1.3	—	—	—	—	—	—	—	(X)
1,000 to 1,499	17,135	14	2.4	25	25	1	—	—	25	1	(X)
500 to 999	36,707	53	5.2	1,589	1,589	3	—	—	1,589	3	(X)
200 to 499	25,150	76	3.5	410	410	1	—	—	410	1	(X)
Less than 200	12,730	161	1.8	—	—	—	—	—	—	—	(X)
Cumulative summary:											
In place of—											
1,000,000 or more	—	—	—	—	—	—	—	—	—	—	(X)
500,000 or more	—	—	—	—	—	—	—	—	—	—	(X)
250,000 or more	291,826	1	41.1	279,811	279,811	1	—	—	279,811	1	(X)
100,000 or more	291,826	1	41.1	279,811	279,811	1	—	—	279,811	1	(X)
50,000 or more	291,826	1	41.1	279,811	279,811	1	—	—	279,811	1	(X)
25,000 or more	354,636	3	49.9	335,751	335,751	3	—	—	335,751	3	(X)
10,000 or more	402,005	6	56.6	367,726	367,726	6	—	—	367,726	6	(X)
5,000 or more	512,20	22	72.2	434,485	434,485	20	—	—	434,485	20	(X)
2,500 or more	568,612	37	80.1	453,844	453,844	27	—	—	453,844	27	(X)
2,000 or more	588,637	46	82.9	456,939	456,939	30	—	—	456,939	30	(X)
1,500 or more	598,080	51	84.2	456,939	456,939	30	—	—	456,939	30	(X)
1,000 or more	615,215	65	86.6	456,964	456,964	31	—	—	456,964	31	(X)
500 or more	651,922	118	91.8	458,553	458,553	34	—	—	458,553	34	(X)
200 or more	677,072	194	95.3	458,963	458,963	35	—	—	458,963	35	(X)

Table 3.

Population by Urban and Rural and Size of Place: 2010—Con.

[Places classified by population size. For information on confidentiality, nonsampling error, and definitions, see Appendixes]

Total	Rural						Not in place	State Size of Place [Population]
	In place							
	All rural places (entirely or partly rural)		Entirely rural places		Partly rural places			
Population	Number of places	Population	Number of places	Population	Number of places			
241,338	230,839	355	150,164	320	80,675	35	10,499	Alaska
230,839	230,839	355	150,164	320	80,675	35	(X)	In place
10,499	(X)	(X)	(X)	(X)	(X)	(X)	10,499	Not in place
—	—	—	—	—	—	—	(X)	In place of—
—	—	—	—	—	—	—	(X)	1,000,000 or more
12,015	12,015	1	—	—	12,015	1	(X)	500,000 to 999,999
—	—	—	—	—	—	—	(X)	250,000 to 499,999
—	—	—	—	—	—	—	(X)	100,000 to 249,999
6,870	6,870	2	—	—	6,870	2	(X)	50,000 to 99,999
15,394	15,394	3	—	—	15,394	3	(X)	25,000 to 49,999
—	—	—	—	—	—	—	(X)	10,000 to 24,999
43,856	43,856	16	10,620	2	33,236	14	(X)	5,000 to 9,999
36,633	36,633	15	28,639	8	7,994	7	(X)	2,500 to 4,999
16,930	16,930	9	13,464	6	3,466	3	(X)	2,000 to 2,499
9,443	9,443	5	9,443	5	—	—	(X)	1,500 to 1,999
17,110	17,110	14	16,107	13	1,003	1	(X)	1,000 to 1,499
35,118	35,118	53	34,422	50	696	3	(X)	500 to 999
24,740	24,740	76	24,739	75	1	1	(X)	200 to 499
12,730	12,730	161	12,730	161	—	—	(X)	Less than 200
—	—	—	—	—	—	—	(X)	Cumulative summary:
—	—	—	—	—	—	—	(X)	In place of—
—	—	—	—	—	—	—	(X)	1,000,000 or more
—	—	—	—	—	—	—	(X)	500,000 or more
12,015	12,015	1	—	—	12,015	1	(X)	250,000 or more
12,015	12,015	1	—	—	12,015	1	(X)	100,000 or more
12,015	12,015	1	—	—	12,015	1	(X)	50,000 or more
18,885	18,885	3	—	—	18,885	3	(X)	25,000 or more
34,279	34,279	6	—	—	34,279	6	(X)	10,000 or more
78,135	78,135	22	10,620	2	67,515	20	(X)	5,000 or more
114,768	114,768	37	39,259	10	75,509	27	(X)	2,500 or more
131,698	131,698	46	52,723	16	78,975	30	(X)	2,000 or more
141,141	141,141	51	62,166	21	78,975	30	(X)	1,500 or more
158,251	158,251	65	78,273	34	79,978	31	(X)	1,000 or more
193,369	193,369	118	112,695	84	80,674	34	(X)	500 or more
218,109	218,109	194	137,434	159	80,675	35	(X)	200 or more

Table 4.

Population and Housing Units: 1970 to 2010

[For information concerning historical counts and geographic change, see "User Notes." For information on confidentiality, nonsampling error, and definitions, see Appendixes]

State County/County Equivalent	Population					Housing units				
	2010	2000	1990	1980	1970	2010	2000	1990	1980	1970
Alaska	710,231 r	626,931	550,043	401,851	302,583	306,967 r	260,963	232,608	162,825	90,827
Aleutians East Borough	3,141	2,697	2,464	(X)	(X)	747	724	693	(X)	(X)
Aleutians West Census Area	5,561	5,465	9,478	(X)	(X)	1,929	2,234	2,051	(X)	(X)
Anchorage Municipality	291,826	260,283	226,338	174,431	126,385	113,032	100,368	94,153	70,363	37,670
Bethel Census Area	17,013	16,046	13,656	10,999	(X)	5,919	5,188	4,362	3,297	(X)
Bristol Bay Borough	997	1,258	1,410	1,094	1,147	969	979	596	369	214
Denali Borough	1,826	1,893	(X)	(X)	(X)	1,771	1,351	(X)	(X)	(X)
Dillingham Census Area	4,847	4,922	4,012	4,616	(X)	2,427	2,332	1,691	1,952	(X)
Fairbanks North Star Borough	97,581	82,840	77,720	53,983	45,864	41,783	33,291	31,823	22,708	12,520
Haines Borough	2,508	2,392	2,117	1,680	(X)	1,631	1,419	1,112	743	(X)
Hoonah-Angoon Census Area	2,150	(X)	(X)	(X)	(X)	1,771	(X)	(X)	(X)	(X)
Juneau City and Borough	31,275	30,711	26,751	19,528	13,556	13,055	12,282	10,638	7,656	4,529
Kenai Peninsula Borough	55,400	49,691	40,802	25,282	(X)	30,578	24,871	19,364	11,740	(X)
Ketchikan Gateway Borough	13,477	14,059	13,828	11,316	10,041	6,166	6,218	5,463	4,431	3,265
Kodiak Island Borough	13,592	13,913	13,309	9,939	9,409	5,303	5,159	4,885	3,557	2,539
Lake and Peninsula Borough	1,631	1,823	1,668	(X)	(X)	1,502	1,557	991	(X)	(X)
Matanuska-Susitna Borough	88,995	59,322	39,683	17,816	6,509	41,329	27,329	20,953	10,098	4,221
Nome Census Area	9,492	9,196	8,288	6,537	5,749	4,008	3,649	3,684	2,608	1,700
North Slope Borough	9,430	7,385	5,979	4,199	(X)	2,500	2,538	2,153	1,158	(X)
Northwest Arctic Borough	7,523	7,208	6,113	(X)	(X)	2,707	2,540	1,998	(X)	(X)
Petersburg Census Area	3,815	(X)	(X)	(X)	(X)	1,994	(X)	(X)	(X)	(X)
Prince of Wales-Hyder Census Area	5,559	(X)	(X)	(X)	(X)	2,992	(X)	(X)	(X)	(X)
Sitka City and Borough	8,881	8,835	8,588	7,803	(X)	4,102	3,650	3,222	2,694	(X)
Skagway City and Borough	968	(X)	(X)	(X)	(X)	636	(X)	(X)	(X)	(X)
Southeast Fairbanks Census Area	7,029	6,174	5,913	5,676	(X)	3,915	3,225	3,149	2,450	(X)
Valdez-Cordova Census Area	9,636	10,195	9,952	8,348	(X)	6,102	5,148	5,196	4,145	(X)
Wade Hampton Census Area	7,459	7,028	5,791	4,665	3,917	2,183	2,063	1,882	1,173	690
Wrangell City and Borough	2,369	(X)	(X)	(X)	(X)	1,428	(X)	(X)	(X)	(X)
Yakutat City and Borough	662	808	(X)	(X)	(X)	450	499	(X)	(X)	(X)
Yukon-Koyukuk Census Area	5,588	6,510	8,478	7,873	(X)	4,038	3,902	4,899	3,192	(X)

Table 5.

Population, Housing Units, Land Area, and Density: 2010; and Percent Change: 1980 to 2010

[For information concerning historical counts and geographic change, see "User Notes." For information on confidentiality, nonsampling error, and definitions, see Appendixes]

State County/County Equivalent	Population	Housing units	Land area in square miles	Average per square mile of land		Percent change					
				Population density	Housing unit density	Population			Housing units		
						2000 to 2010	1990 to 2000	1980 to 1990	2000 to 2010	1990 to 2000	1980 to 1990
Alaska	710,231	306,967	570,640.95	1.2	0.5	13.3	14.0	36.9	17.6	12.2	42.9
Aleutians East Borough	3,141	747	6,981.94	0.4	0.1	16.5	9.5	(X)	3.2	4.5	(X)
Aleutians West Census Area	5,561	1,929	4,390.28	1.3	0.4	1.8	-42.3	(X)	-13.7	8.9	(X)
Anchorage Municipality	291,826	113,032	1,704.68	171.2	66.3	12.1	15.0	29.8	12.6	6.6	33.8
Bethel Census Area	17,013	5,919	40,570.00	0.4	0.1	6.0	17.2	24.2	14.1	18.9	32.3
Bristol Bay Borough	997	969	503.84	2.0	1.9	-20.7	-10.8	28.9	-1.0	64.3	61.5
Denali Borough	1,826	1,771	12,751.41	0.1	0.1	-3.5	(X)	(X)	31.1	(X)	(X)
Dillingham Census Area	4,847	2,427	18,568.78	0.3	0.1	-1.5	22.7	-13.1	4.1	37.9	-13.4
Fairbanks North Star Borough	97,581	41,783	7,338.21	13.3	5.7	17.8	6.6	44.0	25.5	4.6	40.1
Haines Borough	2,508	1,631	2,318.60	1.1	0.7	4.8	13.0	26.0	14.9	27.6	49.7
Hoonah-Angoon Census Area	2,150	1,771	7,524.91	0.3	0.2	(X)	(X)	(X)	(X)	(X)	(X)
Juneau City and Borough	31,275	13,055	2,701.93	11.6	4.8	1.8	14.8	37.0	6.3	15.5	38.9
Kenai Peninsula Borough	55,400	30,578	16,075.33	3.4	1.9	11.5	21.8	61.4	22.9	28.4	64.9
Ketchikan Gateway Borough	13,477	6,166	4,858.41	2.8	1.3	-4.1	1.8	22.2	-0.8	13.8	23.3
Kodiak Island Borough	13,592	5,303	6,549.58	2.1	0.8	-2.3	4.5	33.9	2.8	5.6	37.3
Lake and Peninsula Borough	1,631	1,502	23,652.01	0.1	0.1	-10.5	9.3	(X)	-3.5	57.1	(X)
Matanuska-Susitna Borough	88,995	41,329	24,607.90	3.6	1.7	50.0	49.5	122.7	51.2	30.4	107.5
Nome Census Area	9,492	4,008	22,961.76	0.4	0.2	3.2	11.0	26.8	9.8	-1.0	41.3
North Slope Borough	9,430	2,500	88,695.41	0.1	-	27.7	23.5	42.4	-1.5	17.9	85.9
Northwest Arctic Borough	7,523	2,707	35,572.58	0.2	0.1	4.4	17.9	(X)	6.6	27.1	(X)
Petersburg Census Area	3,815	1,994	3,281.98	1.2	0.6	(X)	(X)	(X)	(X)	(X)	(X)
Prince of Wales-Hyder Census Area	5,559	2,992	3,922.87	1.4	0.8	(X)	(X)	(X)	(X)	(X)	(X)
Sitka City and Borough	8,881	4,102	2,870.34	3.1	1.4	0.5	2.9	10.1	12.4	13.3	19.6
Skagway City and Borough	968	636	452.32	2.1	1.4	(X)	(X)	(X)	(X)	(X)	(X)
Southeast Fairbanks Census Area	7,029	3,915	24,768.81	0.3	0.2	13.8	4.4	4.2	21.4	2.4	28.5
Valdez-Cordova Census Area	9,636	6,102	34,239.88	0.3	0.2	-5.5	2.4	19.2	18.5	-0.9	25.4
Wade Hampton Census Area	7,459	2,183	17,081.43	0.4	0.1	6.1	21.4	24.1	5.8	9.6	60.4
Wrangell City and Borough	2,369	1,428	2,541.48	0.9	0.6	(X)	(X)	(X)	(X)	(X)	(X)
Yakutat City and Borough	662	450	7,649.46	0.1	0.1	-18.1	(X)	(X)	-9.8	(X)	(X)
Yukon-Koyukuk Census Area	5,588	4,038	145,504.79	-	-	-14.2	-22.7	7.7	3.5	-20.0	53.5

Table 6.

Rank of Counties by Percent Change in Population: 2000 to 2010

[For information concerning historical counts and geographic change, see "User Notes." For information on confidentiality, nonsampling error, and definitions, see Appendixes]

County/County Equivalent	Population		Percent change	
	2010	2000	Rank	Percent
Matanuska-Susitna Borough	88,995	59,322	1	50.0
North Slope Borough	9,430	7,385	2	27.7
Fairbanks North Star Borough	97,581	82,840	3	17.8
Aleutians East Borough	3,141	2,697	4	16.5
Southeast Fairbanks Census Area	7,029	6,174	5	13.8
Anchorage Municipality	291,826	260,283	6	12.1
Kenai Peninsula Borough	55,400	49,691	7	11.5
Wade Hampton Census Area	7,459	7,028	8	6.1
Bethel Census Area	17,013	16,046	9	6.0
Haines Borough	2,508	2,392	10	4.8
Northwest Arctic Borough	7,523	7,208	11	4.4
Nome Census Area	9,492	9,196	12	3.2
Juneau City and Borough	31,275	30,711	13	1.8
Aleutians West Census Area	5,561	5,465	14	1.8
Sitka City and Borough	8,881	8,835	15	0.5
Dillingham Census Area	4,847	4,922	16	-1.5
Kodiak Island Borough	13,592	13,913	17	-2.3
Denali Borough	1,826	1,893	18	-3.5
Ketchikan Gateway Borough	13,477	14,059	19	-4.1
Valdez-Cordova Census Area	9,636	10,195	20	-5.5
Lake and Peninsula Borough	1,631	1,823	21	-10.5
Yukon-Koyukuk Census Area	5,588	6,510	22	-14.2
Yakutat City and Borough	662	808	23	-18.1
Bristol Bay Borough	997	1,258	24	-20.7
Hoonah-Angoon Census Area	2,150	(X)	(X)	(X)
Petersburg Census Area	3,815	(X)	(X)	(X)
Prince of Wales-Hyder Census Area	5,559	(X)	(X)	(X)
Skagway City and Borough	968	(X)	(X)	(X)
Wrangell City and Borough	2,369	(X)	(X)	(X)

Table 7.

Population by Urban and Rural: 2010

[For information on confidentiality, nonsampling error, and definitions, see Appendixes]

State County/County Equivalent	Total population	Urban			Rural			Percent of total population	
		Total	In urbanized area	In urban cluster	Total	In place	Not in place	Urban	Rural
Alaska	710,231	468,893	315,756	153,137	241,338	230,839	10,499	66.0	34.0
Aleutians East Borough	3,141	—	—	—	3,141	3,136	5	—	100.0
Aleutians West Census Area	5,561	—	—	—	5,561	5,383	178	—	100.0
Anchorage Municipality	291,826	279,811	251,243	28,568	12,015	12,015	—	95.9	4.1
Bethel Census Area	17,013	4,434	—	4,434	12,579	12,528	51	26.1	73.9
Bristol Bay Borough	997	—	—	—	997	997	—	—	100.0
Denali Borough	1,826	—	—	—	1,826	1,704	122	—	100.0
Dillingham Census Area	4,847	—	—	—	4,847	4,779	68	—	100.0
Fairbanks North Star Borough	97,581	67,457	64,513	2,944	30,124	29,133	991	69.1	30.9
Haines Borough	2,508	—	—	—	2,508	2,381	127	—	100.0
Hoonah-Angoon Census Area	2,150	—	—	—	2,150	2,031	119	—	100.0
Juneau City and Borough	31,275	24,537	—	24,537	6,738	6,738	—	78.5	21.5
Kenai Peninsula Borough	55,400	11,447	—	11,447	43,953	43,436	517	20.7	79.3
Ketchikan Gateway Borough	13,477	10,352	—	10,352	3,125	138	2,987	76.8	23.2
Kodiak Island Borough	13,592	9,335	—	9,335	4,257	3,165	1,092	68.7	31.3
Lake and Peninsula Borough	1,631	—	—	—	1,631	1,612	19	—	100.0
Matanuska-Susitna Borough	88,995	44,236	—	44,236	44,759	43,207	1,552	49.7	50.3
Nome Census Area	9,492	3,222	—	3,222	6,270	6,096	174	33.9	66.1
North Slope Borough	9,430	3,835	—	3,835	5,595	5,168	427	40.7	59.3
Northwest Arctic Borough	7,523	3,200	—	3,200	4,323	4,265	58	42.5	57.5
Petersburg Census Area	3,815	—	—	—	3,815	3,584	231	—	100.0
Prince of Wales-Hyder Census Area	5,559	—	—	—	5,559	4,881	678	—	100.0
Sitka City and Borough	8,881	7,027	—	7,027	1,854	1,854	—	79.1	20.9
Skagway City and Borough	968	—	—	—	968	920	48	—	100.0
Southeast Fairbanks Census Area	7,029	—	—	—	7,029	6,555	474	—	100.0
Valdez-Cordova Census Area	9,636	—	—	—	9,636	9,461	175	—	100.0
Wade Hampton Census Area	7,459	—	—	—	7,459	7,431	28	—	100.0
Wrangell City and Borough	2,369	—	—	—	2,369	2,369	—	—	100.0
Yakutat City and Borough	662	—	—	—	662	662	—	—	100.0
Yukon-Koyukuk Census Area	5,588	—	—	—	5,588	5,210	378	—	100.0

Table 8.

Population and Housing Units: 1990 to 2010; and Area Measurements and Density: 2010

[For information concerning historical counts and geographic change, see "User Notes." For information on confidentiality, nonsampling error, and definitions, see Appendixes]

State County/County Equivalent County Subdivision Place	Population			Housing units			Area measurements in square miles		Average per square mile of land	
	2010	2000	1990	2010	2000	1990	Total area	Land area	Population density	Housing unit density
Alaska	710,231	626,931	550,043	306,967	260,963	232,608	665,384.04	570,640.95	1.2	0.5
Aleutians East Borough	3,141	2,697	2,464	747	724	693	15,009.86	6,981.94	0.4	0.1
Aleutians East census subarea	3,141	2,697	2,464	747	724	693	15,009.86	6,981.94	0.4	0.1
Akutan city	1,027	713	589	44	38	34	18.88	13.83	74.3	3.2
Cold Bay city	108	88	148	82	98	73	71.67	53.21	2.0	1.5
False Pass city	35	64	(X)	40	40	(X)	68.12	26.98	1.3	1.5
King Cove city	938	792	677	229	207	195	29.91	25.68	36.5	8.9
Nelson Lagoon CDP	52	83	83	32	33	35	246.98	188.12	0.3	0.2
Sand Point city	976	952	878	290	282	272	29.20	7.70	126.8	37.7
Aleutians West Census Area	5,561	5,465	9,478	1,929	2,234	2,051	14,116.44	4,390.28	1.3	0.4
Aleutians West census subarea	5,561	5,465	9,478	1,929	2,234	2,051	14,116.44	4,390.28	1.3	0.4
Adak city	326	316	4,633	500	884	1,051	68.16	33.98	9.6	14.7
Atka city	61	92	73	43	41	26	36.12	8.74	7.0	4.9
Attu Station CDP	21	20	(X)	—	—	(X)	143.62	142.54	0.1	—
Nikolski CDP	18	39	35	23	28	26	132.78	132.05	0.1	0.2
St. George city	102	152	138	61	67	67	182.30	34.75	2.9	1.8
St. Paul city	479	532	763	190	214	177	295.46	40.31	11.9	4.7
Unalaska city	4,376	4,283	3,089	1,106	988	682	212.66	111.78	39.1	9.9
Anchorage Municipality	291,826	260,283	226,338	113,032	100,368	94,153	1,961.00	1,704.68	171.2	66.3
Anchorage census subarea	291,826	260,283	226,338	113,032	100,368	94,153	1,961.00	1,704.68	171.2	66.3
Anchorage municipality	291,826	260,283	226,338	113,032	100,368	94,153	1,961.00	1,704.68	171.2	66.3
Bethel Census Area	17,013	16,046	13,656	5,919	5,188	4,362	45,504.21	40,570.00	0.4	0.1
Aniak census subarea	1,450	1,622	1,529	724	682	649	19,279.52	19,037.87	0.1	—
Aniak city	501	572	540	214	203	175	8.80	6.42	78.0	33.3
Chuathbaluk city	118	119	97	41	43	33	5.19	3.47	34.0	11.8
Crooked Creek CDP	105	137	106	47	46	49	107.39	99.81	1.1	0.5
Lime Village CDP	29	46	42	27	25	17	78.68	76.49	0.4	0.4
Lower Kalskag city	282	267	291	82	79	73	1.72	1.22	231.1	67.2
Red Devil CDP	23	48	53	23	22	24	27.83	25.13	0.9	0.9
Sleetmute CDP	86	100	106	49	51	38	104.72	95.59	0.9	0.5
Stony River CDP	54	61	51	26	25	27	4.86	3.08	17.5	8.4
Upper Kalskag city	210	230	172	74	66	51	4.13	3.69	56.9	20.1
Lower Kuskokwim census subarea	15,563	14,424	12,127	5,195	4,506	3,713	26,224.69	21,532.14	0.7	0.2
Akiachak CDP	627	585	(X)	183	150	(X)	7.55	7.54	83.2	24.3
Akiak city	346	309	285	98	76	80	3.11	2.10	164.8	46.7
Atmautluak CDP	277	294	(X)	70	64	(X)	3.50	0.54	513.0	129.6
Bethel city	6,080	5,471	4,674	2,364	1,990	1,624	48.71	43.18	140.8	54.7
Chefornak city	418	394	320	99	82	79	6.40	5.72	73.1	17.3
Eek city	296	280	254	101	83	80	1.03	0.91	325.3	111.0
Goodnews Bay city	243	230	241	82	87	72	3.72	3.72	65.3	22.0
Kasigluk CDP	569	543	(X)	121	110	(X)	13.12	12.08	47.1	10.0
Kipnuk CDP	639	644	470	176	154	128	20.31	19.99	32.0	8.8
Kongiganak CDP	439	359	294	102	90	67	1.99	1.88	233.5	54.3
Kwethluk city	721	713	558	231	199	138	11.61	10.06	71.7	23.0
Kwigillingok CDP	321	338	278	106	78	78	23.83	23.74	13.5	4.5
Mekoryuk city	191	210	177	86	96	67	6.37	6.37	30.0	13.5
Mertarvik CDP	—	(X)	(X)	—	(X)	(X)	6.99	6.99	—	—
Napakiak city	354	353	318	114	101	105	5.02	4.41	80.3	25.9
Napaskiak city	405	390	328	135	95	99	3.98	3.63	111.6	37.2
Newtok CDP	354	321	(X)	72	67	(X)	1.44	1.33	266.2	54.1
Nightmute city	280	208	153	61	54	36	100.92	96.89	2.9	0.6
Nunapitchuk city	496	466	378	132	120	97	8.46	7.46	66.5	17.7
Oscarville CDP	70	61	57	30	20	21	2.76	2.56	27.3	11.7
Platinum city	61	41	64	31	26	45	45.12	45.07	1.4	0.7
Quinhagak city	669	555	501	187	153	136	5.33	4.37	153.1	42.8
Toksook Bay city	590	532	420	135	110	103	73.86	32.64	18.1	4.1
Tuluksak CDP	373	428	(X)	99	93	(X)	3.02	2.92	127.7	33.9
Tuntutuliak CDP	408	370	300	106	97	76	116.19	115.95	3.5	0.9
Tununak CDP	327	325	(X)	90	93	(X)	60.32	60.08	5.4	1.5
Bristol Bay Borough	997	1,258	1,410	969	979	596	887.56	503.84	2.0	1.9
Bristol Bay census subarea	997	1,258	1,410	969	979	596	887.56	503.84	2.0	1.9
King Salmon CDP	374	442	696	336	343	228	169.69	168.13	2.2	2.0
Naknek CDP	544	678	575	460	455	276	82.21	81.55	6.7	5.6
South Naknek CDP	79	137	136	130	137	90	96.42	93.99	0.8	1.4

Table 8.

Population and Housing Units: 1990 to 2010; and Area Measurements and Density: 2010—Con.

[For information concerning historical counts and geographic change, see "User Notes." For information on confidentiality, nonsampling error, and definitions, see Appendixes]

State County/County Equivalent County Subdivision Place	Population			Housing units			Area measurements in square miles		Average per square mile of land	
	2010	2000	1990	2010	2000	1990	Total area	Land area	Population density	Housing unit density
Alaska—Con.										
Denali Borough	1,826	1,893	(X)	1,771	1,351	(X)	12,776.92	12,751.41	0.1	0.1
Denali census subarea	1,826	1,893	(X)	1,771	1,351	(X)	12,776.92	12,751.41	0.1	0.1
Anderson city	246	367	593	145	148	159	47.28	43.74	5.6	3.3
Cantwell CDP	219	222	147	200	178	85	117.64	117.30	1.9	1.7
Ferry CDP	33	29	56	43	33	33	63.60	63.60	0.5	0.7
Healy CDP	1,021	1,000	487	711	604	220	687.17	686.96	1.5	1.0
McKinley Park CDP	185	142	171	422	167	145	176.54	176.30	1.0	2.4
Dillingham Census Area	4,847	4,922	4,012	2,427	2,332	1,691	20,915.21	18,568.78	0.3	0.1
Dillingham census subarea	4,847	4,922	4,012	2,427	2,332	1,691	20,915.21	18,568.78	0.3	0.1
Aleknagik city	219	221	185	132	107	84	41.51	24.53	8.9	5.4
Clark's Point city	62	75	60	50	51	55	4.05	3.07	20.2	16.3
Dillingham city	2,329	2,466	2,017	1,047	1,000	851	36.35	33.57	69.4	31.2
Ekwook city	115	130	77	51	56	39	17.52	16.27	7.1	3.1
Koliganek CDP	209	182	181	66	77	53	16.74	16.72	12.5	3.9
Manokotak city	442	399	385	138	106	107	37.14	35.74	12.4	3.9
New Stuyahok city	510	471	391	130	107	95	34.71	32.48	15.7	4.0
Portage Creek CDP	2	36	(X)	12	22	(X)	12.87	12.87	0.2	0.9
Togiak city	817	809	613	261	221	200	226.25	44.42	18.4	5.9
Twin Hills CDP	74	69	66	36	33	35	23.04	22.77	3.2	1.6
Fairbanks North Star Borough	97,581	82,840	77,720	41,783	33,291	31,823	7,443.69	7,338.21	13.3	5.7
Fairbanks North Star census subarea	97,581	82,840	72,454	41,783	33,291	30,403	7,443.69	7,338.21	13.3	5.7
Badger CDP	19,482	(X)	(X)	7,532	(X)	(X)	66.72	65.63	296.8	114.8
Chena Ridge CDP	5,791	(X)	(X)	2,596	(X)	(X)	36.86	36.47	158.8	71.2
College CDP	12,964	11,402	11,249	5,211	4,501	4,255	19.20	18.78	690.3	277.5
Eielson AFB CDP	2,647	5,400	(X)	848	1,531	(X)	45.62	44.12	60.0	19.2
Ester CDP	2,422	1,680	147	1,229	814	87	64.30	64.25	37.7	19.1
Fairbanks city	31,535	30,224	30,843	13,056	12,357	12,537	32.53	31.69	995.1	412.0
Farmers Loop CDP	4,853	(X)	(X)	2,106	(X)	(X)	21.90	21.87	221.9	96.3
Fox CDP	417	300	275	236	159	154	13.09	13.09	31.9	18.0
Goldstream CDP	3,557	(X)	(X)	1,837	(X)	(X)	86.04	86.00	41.4	21.4
Harding-Birch Lakes CDP	299	216	27	656	489	301	231.24	214.36	1.4	3.1
Moose Creek CDP	747	542	610	332	280	322	1.64	1.49	501.3	222.8
North Pole city	2,117	1,570	1,456	916	653	652	4.18	4.17	507.7	219.7
Pleasant Valley CDP	725	623	401	396	246	185	31.10	31.10	23.3	12.7
Salcha CDP	1,095	854	354	585	388	173	75.94	73.97	14.8	7.9
South Van Horn CDP	558	(X)	(X)	253	(X)	(X)	8.53	8.04	69.4	31.5
Steele Creek CDP	6,662	(X)	(X)	2,743	(X)	(X)	92.84	92.84	71.8	29.5
Two Rivers CDP	719	482	453	348	297	209	27.67	27.67	26.0	12.6
Haines Borough	2,508	2,392	2,117	1,631	1,419	1,112	2,725.50	2,318.60	1.1	0.7
Haines census subarea	2,508	2,392	2,117	1,631	1,419	1,112	2,725.50	2,318.60	1.1	0.7
Covenant Life CDP	86	102	47	52	38	16	27.23	27.05	3.2	1.9
Excursion Inlet CDP	12	10	(X)	71	85	(X)	55.42	55.28	0.2	1.3
Haines CDP	1,713	1,811	1,238	902	895	527	20.63	13.20	129.8	68.3
Lutak CDP	49	39	45	47	39	45	133.26	126.95	0.4	0.4
Mosquito Lake CDP	309	221	80	196	126	42	76.50	76.29	4.1	2.6
Mud Bay CDP	212	137	(X)	149	110	(X)	12.13	12.11	17.5	12.3
Hoonah-Angoon Census Area	2,150	(X)	(X)	1,771	(X)	(X)	10,914.15	7,524.91	0.3	0.2
Hoonah-Angoon census subarea	2,055	2,435	(X)	1,701	1,521	(X)	10,912.26	7,523.53	0.3	0.2
Angoon city	459	572	638	256	221	166	38.77	24.41	18.8	10.5
Elfin Cove CDP	20	32	57	28	35	44	10.39	10.21	2.0	2.7
Game Creek CDP	18	35	61	9	10	14	5.95	5.89	3.1	1.5
Gustavus city	442	429	258	488	345	218	36.94	32.81	13.5	14.9
Hobart Bay CDP	1	3	187	7	17	63	129.00	119.43	—	0.1
Hoonah city	760	860	795	399	348	268	7.29	6.01	126.5	66.4
Pelican city	88	163	222	77	94	98	0.72	0.60	146.7	128.3
Tenakee Springs city	131	104	94	180	144	139	19.11	14.19	9.2	12.7
Whitestone Logging Camp CDP	17	116	164	18	45	50	10.96	10.96	1.6	1.6
Klukwan census subarea	95	139	129	70	85	66	1.89	1.39	68.3	50.4
Klukwan CDP	95	139	129	70	85	66	1.89	1.39	68.3	50.4
Juneau City and Borough	31,275	30,711	26,751	13,055	12,282	10,638	3,253.89	2,701.93	11.6	4.8
Juneau census subarea	31,275	30,711	26,751	13,055	12,282	10,638	3,253.89	2,701.93	11.6	4.8
Juneau city and borough	31,275	30,711	26,751	13,055	12,282	10,638	3,253.89	2,701.93	11.6	4.8

Table 8.

Population and Housing Units: 1990 to 2010; and Area Measurements and Density: 2010—Con.

[For information concerning historical counts and geographic change, see "User Notes." For information on confidentiality, nonsampling error, and definitions, see Appendixes]

State County/County Equivalent County Subdivision Place	Population			Housing units			Area measurements in square miles		Average per square mile of land	
	2010	2000	1990	2010	2000	1990	Total area	Land area	Population density	Housing unit density
Alaska—Con.										
Kenai Peninsula Borough	55,400	49,691	40,802	30,578	24,871	19,364	24,752.32	16,075.33	3.4	1.9
Kenai-Cook Inlet census subarea . .	49,733	44,101	36,541	27,434	22,100	17,603	20,177.50	12,489.49	4.0	2.2
Anchor Point CDP	1,930	1,845	866	1,239	979	405	91.98	91.77	21.0	13.5
Beluga CDP	20	32	(X)	53	54	(X)	100.82	100.09	0.2	0.5
Clam Gulch CDP	176	173	79	160	115	56	13.35	13.34	13.2	12.0
Cohoe CDP	1,364	1,168	508	894	630	339	73.31	69.84	19.5	12.8
Diamond Ridge CDP	1,156	1,802	(X)	647	850	(X)	42.38	42.37	27.3	15.3
Fox River CDP	685	616	382	274	170	103	128.28	125.39	5.5	2.2
Fritz Creek CDP	1,932	1,603	1,426	1,094	854	643	54.00	54.00	35.8	20.3
Funny River CDP	877	636	(X)	1,062	621	(X)	28.97	26.74	32.8	39.7
Halibut Cove CDP	76	35	78	161	123	93	11.49	8.32	9.1	19.4
Happy Valley CDP	593	489	309	555	398	209	88.20	88.20	6.7	6.3
Homer city	5,003	3,946	3,660	2,692	1,873	1,673	26.81	13.83	361.7	194.6
Kachemak city	472	431	365	304	219	175	1.64	1.64	287.8	185.4
Kalifornsky CDP	7,850	5,846	285	3,531	2,479	140	69.76	68.87	114.0	51.3
Kasilof CDP	549	471	383	271	208	151	10.63	10.43	52.6	26.0
Kenai city	7,100	6,942	6,327	3,166	3,003	2,681	35.41	28.59	248.3	110.7
Nanwalek CDP	254	177	(X)	73	54	(X)	8.40	8.38	30.3	8.7
Nikiski CDP	4,493	4,327	2,743	1,998	1,766	1,045	75.93	69.42	64.7	28.8
Nikolaevsk CDP	318	345	371	150	122	114	34.84	34.84	9.1	4.3
Ninilchik CDP	883	772	456	967	762	330	207.21	207.18	4.3	4.7
Point Possession CDP	3	(X)	(X)	214	(X)	(X)	41.97	41.97	0.1	5.1
Port Graham CDP	177	171	(X)	108	82	(X)	6.39	6.39	27.7	16.9
Ridgeway CDP	2,022	1,932	2,018	1,038	938	827	17.69	16.78	120.5	61.9
Salamatof CDP	980	954	999	300	282	424	8.26	8.09	121.1	37.1
Seldovia city	255	286	316	218	232	221	0.56	0.37	689.2	589.2
Seldovia Village CDP	165	144	28	196	159	94	19.25	18.14	9.1	10.8
Soldotna city	4,163	3,759	3,482	1,968	1,670	1,460	7.33	6.90	603.3	285.2
Sterling CDP	5,617	4,705	3,802	3,347	2,554	2,179	79.64	77.76	72.2	43.0
Tyonek CDP	171	193	154	144	134	92	68.97	67.86	2.5	2.1
Seward-Hope census subarea	5,667	5,590	4,261	3,144	2,771	1,761	4,574.82	3,585.84	1.6	0.9
Bear Creek CDP	1,956	1,748	(X)	1,020	806	(X)	39.48	38.21	51.2	26.7
Cooper Landing CDP	289	369	(X)	395	379	(X)	69.85	65.76	4.4	6.0
Crown Point CDP	74	75	(X)	38	38	(X)	3.57	3.57	20.7	10.6
Hope CDP	192	137	(X)	197	175	(X)	51.79	51.72	3.7	3.8
Lowell Point CDP	80	92	(X)	71	72	(X)	11.95	11.92	6.7	6.0
Moose Pass CDP	219	206	(X)	137	119	(X)	17.88	17.71	12.4	7.7
Primrose CDP	78	93	(X)	50	47	(X)	35.50	34.47	2.3	1.5
Seward city	2,693	2,830	2,699	1,124	1,058	1,010	21.55	14.11	190.9	79.7
Sunrise CDP	18	18	(X)	27	25	(X)	13.02	13.02	1.4	2.1
Ketchikan Gateway Borough	13,477	14,059	13,828	6,166	6,218	5,463	6,653.56	4,858.41	2.8	1.3
Ketchikan census subarea	13,477	14,059	13,828	6,166	6,218	5,463	6,653.56	4,858.41	2.8	1.3
Ketchikan city	8,050	7,951	8,263	3,731	3,645	3,360	5.90	4.35	1,850.6	857.7
Loring CDP	4	(X)	(X)	12	(X)	(X)	0.63	0.55	7.3	21.8
Saxman city	411	402	369	128	146	105	0.98	0.98	419.4	130.6
Kodiak Island Borough	13,592	13,913	13,309	5,303	5,159	4,885	12,021.83	6,549.58	2.1	0.8
Kodiak Island census subarea	13,592	13,913	11,284	5,303	5,159	4,386	12,021.83	6,549.58	2.1	0.8
Akhiok city	71	80	77	27	34	35	10.21	7.77	9.1	3.5
Aleneva CDP	37	68	(X)	18	14	(X)	62.20	62.20	0.6	0.3
Chiniak CDP	47	50	69	28	32	36	38.75	38.68	1.2	0.7
Karluk CDP	37	27	71	21	24	27	57.86	55.43	0.7	0.4
Kodiak city	6,130	6,334	6,365	2,178	2,255	2,177	5.04	3.49	1,756.4	624.1
Kodiak Station CDP	1,301	1,840	(X)	355	536	(X)	30.93	23.18	56.1	15.3
Larsen Bay city	87	115	147	70	70	74	7.60	5.39	16.1	13.0
Old Harbor city	218	237	284	105	111	112	26.52	20.53	10.6	5.1
Ouzinkie city	161	225	209	88	86	82	7.35	5.46	29.5	16.1
Port Lions city	194	256	222	113	106	103	10.06	6.38	30.4	17.7
Womens Bay CDP	719	690	620	298	269	255	44.03	43.91	16.4	6.8
Lake and Peninsula Borough	1,631	1,823	1,668	1,502	1,557	991	32,922.50	23,652.01	0.1	0.1
Lake and Peninsula census subarea	1,631	1,823	1,668	1,502	1,557	991	32,922.50	23,652.01	0.1	0.1
Chignik city	91	79	188	105	80	104	15.87	11.39	8.0	9.2
Chignik Lagoon CDP	78	103	53	66	68	83	13.77	13.77	5.7	4.8
Chignik Lake CDP	73	145	133	50	50	57	22.81	12.25	6.0	4.1
Egegik city	109	116	(X)	256	286	(X)	134.07	33.03	3.3	7.8

Table 8.

Population and Housing Units: 1990 to 2010; and Area Measurements and Density: 2010—Con.

[For information concerning historical counts and geographic change, see "User Notes." For information on confidentiality, nonsampling error, and definitions, see Appendixes]

State County/County Equivalent County Subdivision Place	Population			Housing units			Area measurements in square miles		Average per square mile of land	
	2010	2000	1990	2010	2000	1990	Total area	Land area	Population density	Housing unit density
Alaska—Con.										
Lake and Peninsula Borough—Con.										
Lake and Peninsula census subarea—Con.										
Igiugig CDP	50	53	33	19	20	16	22.12	20.58	2.4	0.9
Iliamna CDP	109	102	94	58	58	36	37.60	37.13	2.9	1.6
Ivanof Bay CDP	7	22	35	12	12	14	4.19	4.19	1.7	2.9
Kokhanok CDP	170	174	152	65	59	41	20.94	20.83	8.2	3.1
Levelock CDP	69	122	105	48	50	46	12.10	12.10	5.7	4.0
Newhalen city	190	160	160	51	51	40	8.23	5.90	32.2	8.6
Nondalton city	164	221	178	94	120	65	8.79	8.21	20.0	11.4
Pedro Bay CDP	42	50	42	33	43	36	19.31	17.05	2.5	1.9
Perryville CDP	113	107	108	50	45	45	11.18	11.16	10.1	4.5
Pilot Point city	68	100	(X)	65	69	(X)	140.49	26.14	2.6	2.5
Pope-Vannoy Landing CDP	6	8	(X)	16	19	(X)	63.95	55.63	0.1	0.3
Port Alsworth CDP	159	104	55	74	70	28	22.71	22.65	7.0	3.3
Port Heiden city	102	119	119	56	56	61	51.02	50.63	2.0	1.1
Ugashik CDP	12	11	(X)	38	35	(X)	266.57	247.52	—	0.2
Matanuska-Susitna Borough	88,995	59,322	39,683	41,329	27,329	20,953	25,257.61	24,607.90	3.6	1.7
Matanuska-Susitna census subarea	88,995	59,322	39,683	41,329	27,329	20,953	25,257.61	24,607.90	3.6	1.7
Big Lake CDP	3,350	2,635	1,477	2,780	2,122	1,933	128.75	116.11	28.9	23.9
Buffalo Soapstone CDP	855	699	(X)	375	266	(X)	22.05	22.04	38.8	17.0
Butte CDP	3,246	2,561	2,039	1,304	964	798	34.87	33.79	96.1	38.6
Chase CDP	34	41	38	209	90	54	169.46	168.84	0.2	1.2
Chickaloon CDP	272	213	145	251	208	158	67.87	67.04	4.1	3.7
Eureka Roadhouse CDP	29	(X)	(X)	101	(X)	(X)	187.94	186.38	0.2	0.5
Farm Loop CDP	1,028	1,067	(X)	394	350	(X)	6.98	6.95	147.9	56.7
Fishhook CDP	4,679	2,030	(X)	1,734	730	(X)	72.87	72.00	65.0	24.1
Gateway CDP	5,552	2,952	(X)	1,962	1,084	(X)	22.15	21.55	257.6	91.0
Glacier View CDP	234	249	(X)	254	260	(X)	234.33	232.11	1.0	1.1
Houston city	1,912	1,202	697	973	581	484	23.57	22.40	85.4	43.4
Knik-Fairview CDP	14,923	7,049	272	5,535	2,593	178	84.26	83.10	179.6	66.6
Knik River CDP	744	582	(X)	366	263	(X)	91.67	81.84	9.1	4.5
Lake Louise CDP	46	88	(X)	315	255	(X)	74.59	48.98	0.9	6.4
Lakes CDP	8,364	6,706	(X)	3,068	2,329	(X)	13.98	12.57	665.4	244.1
Lazy Mountain CDP	1,479	1,158	838	602	465	365	58.82	58.66	25.2	10.3
Meadow Lakes CDP	7,570	4,819	2,374	3,329	2,003	1,311	78.46	75.22	100.6	43.1
Palmer city	5,937	4,533	2,866	2,281	1,555	1,169	5.15	5.15	1,152.8	442.9
Petersville CDP	4	27	(X)	179	189	(X)	462.72	462.06	—	0.4
Point MacKenzie CDP	529	111	(X)	257	98	(X)	154.96	152.48	3.5	1.7
Skwentna CDP	37	111	85	353	360	230	445.86	439.17	0.1	0.8
Susitna CDP	18	37	(X)	133	102	(X)	189.60	178.25	0.1	0.7
Susitna North CDP	1,260	956	(X)	1,403	818	(X)	277.20	275.76	4.6	5.1
Sutton-Alpine CDP	1,447	1,080	308	494	352	142	57.98	57.59	25.1	8.6
Talkeetna CDP	876	772	250	744	528	168	29.78	26.79	32.7	27.8
Tanaina CDP	8,197	4,993	(X)	2,879	1,700	(X)	30.86	30.38	269.8	94.8
Trapper Creek CDP	481	423	296	499	361	203	327.84	319.87	1.5	1.6
Wasilla city	7,831	5,469	4,028	3,277	2,119	1,723	13.08	12.38	632.6	264.7
Willow CDP	2,102	1,658	285	1,912	1,530	244	699.49	690.90	3.0	2.8
Nome Census Area	9,492	9,196	8,288	4,008	3,649	3,684	28,277.62	22,961.76	0.4	0.2
Nome census subarea	9,492	9,196	8,288	4,008	3,649	3,684	28,277.62	22,961.76	0.4	0.2
Brevig Mission city	388	276	198	103	76	64	2.63	2.56	151.6	40.2
Diomedes city	115	146	178	47	47	41	2.84	2.84	40.5	16.5
Elim city	330	313	264	105	106	81	2.42	2.42	136.4	43.4
Gambell city	681	649	525	200	187	132	30.35	10.90	62.5	18.3
Golovin city	156	144	127	64	54	49	3.72	3.72	41.9	17.2
Koyuk city	332	297	231	99	95	70	4.77	4.77	69.6	20.8
Nome city	3,598	3,505	3,500	1,503	1,356	1,334	21.62	12.63	284.9	119.0
Port Clarence CDP	24	21	26	—	—	—	35.03	34.05	0.7	—
St. Michael city	401	368	295	117	93	78	26.66	20.02	20.0	5.8
Savoonga city	671	643	519	185	160	129	6.10	6.10	110.0	30.3
Shaktoolik city	251	230	178	70	66	58	1.04	1.04	241.3	67.3
Shishmaref city	563	562	456	151	148	136	7.26	2.22	253.6	68.0
Stebbins city	556	547	400	153	134	87	37.95	36.37	15.3	4.2
Teller city	229	268	232	86	87	88	2.09	1.89	121.2	45.5
Unalakleet city	688	747	714	268	242	240	6.21	3.63	189.5	73.8
Wales city	145	152	161	51	59	66	2.52	2.52	57.5	20.2
White Mountain city	190	203	180	79	75	69	2.03	1.80	105.6	43.9

Table 8.

Population and Housing Units: 1990 to 2010; and Area Measurements and Density: 2010—Con.

[For information concerning historical counts and geographic change, see "User Notes." For information on confidentiality, nonsampling error, and definitions, see Appendixes]

State County/County Equivalent County Subdivision Place	Population			Housing units			Area measurements in square miles		Average per square mile of land	
	2010	2000	1990	2010	2000	1990	Total area	Land area	Population density	Housing unit density
Alaska—Con.										
North Slope Borough	9,430	7,385	5,979	2,500	2,538	2,153	94,796.28	88,695.41	0.1	—
North Slope census subarea	9,430	7,385	(X)	2,500	2,538	(X)	94,796.28	88,695.41	0.1	—
Anaktuvuk Pass city	324	282	259	118	101	81	4.89	4.83	67.1	24.4
Atkasuk city	233	228	216	68	60	64	42.32	38.71	6.0	1.8
Barrow city	4,212	4,581	3,469	1,554	1,620	1,184	21.50	18.84	223.6	82.5
Kaktovik city	239	293	224	87	95	82	0.95	0.72	331.9	120.8
Nuiqsut city	402	433	354	136	126	102	9.42	9.42	42.7	14.4
Point Hope city	674	757	639	221	215	174	4.89	4.82	139.8	45.9
Point Lay CDP	189	247	139	70	67	48	32.29	28.51	6.6	2.5
Prudhoe Bay CDP	2,174	5	47	—	1	—	557.09	378.56	5.7	—
Wainwright city	556	546	492	179	179	160	43.03	17.94	31.0	10.0
Northwest Arctic Borough	7,523	7,208	6,113	2,707	2,540	1,998	40,748.94	35,572.58	0.2	0.1
Northwest Arctic census subarea	7,523	7,208	6,113	2,707	2,540	1,998	40,748.94	35,572.58	0.2	0.1
Ambler city	258	309	311	99	98	79	10.53	8.98	28.7	11.0
Buckland city	416	406	318	101	89	70	1.57	1.41	295.0	71.6
Deering city	122	136	157	61	61	54	5.12	5.05	24.2	12.1
Kiana city	361	388	385	143	133	124	0.19	0.19	1,900.0	752.6
Kivalina city	374	377	317	99	80	71	3.96	1.50	249.3	66.0
Kobuk city	151	109	69	51	45	24	16.74	16.22	9.3	3.1
Kotzebue city	3,201	3,082	2,751	1,160	1,007	911	28.60	26.92	118.9	43.1
Noatak CDP	514	428	333	114	106	85	16.89	16.20	31.7	7.0
Noorvik city	668	634	531	171	157	138	1.36	0.94	710.6	181.9
Red Dog Mine CDP	309	32	(X)	—	—	(X)	68.86	68.86	4.5	—
Selawik city	829	772	596	201	188	154	4.11	2.93	282.9	68.6
Shungnak city	262	256	223	73	64	68	9.91	8.92	29.4	8.2
Petersburg Census Area	3,815	(X)	(X)	1,994	(X)	(X)	5,684.07	3,281.98	1.2	0.6
Petersburg census subarea	3,815	(X)	(X)	1,994	(X)	(X)	5,684.07	3,281.98	1.2	0.6
Kake city	557	710	700	290	288	265	14.97	8.96	62.2	32.4
Kupreanof city	27	23	23	26	26	32	6.07	3.69	7.3	7.0
Petersburg city	2,948	3,224	3,207	1,356	1,367	1,222	45.63	44.13	66.8	30.7
Port Alexander city	52	81	119	64	79	64	15.01	3.47	15.0	18.4
Prince of Wales-Hyder Census Area	5,559	(X)	(X)	2,992	(X)	(X)	7,683.28	3,922.87	1.4	0.8
Hyder census subarea	87	(X)	(X)	90	(X)	(X)	205.68	196.85	0.4	0.5
Hyder CDP	87	97	99	90	72	58	14.68	14.68	5.9	6.1
Metlakatla Indian Community census subarea	1,460	1,447	1,469	544	562	529	215.27	132.80	11.0	4.1
Metlakatla CDP	1,405	1,375	1,407	527	531	481	2.32	2.31	608.2	228.1
Prince of Wales census subarea	4,012	4,581	4,652	2,358	2,307	1,886	7,262.33	3,593.22	1.1	0.7
Coffman Cove city	176	199	186	168	99	81	15.70	11.93	14.8	14.1
Craig city	1,201	1,397	1,260	537	580	504	9.52	7.20	166.8	74.6
Edna Bay CDP	42	49	86	32	40	29	62.23	59.62	0.7	0.5
Hollis CDP	112	139	111	73	95	71	66.01	65.01	1.7	1.1
Hydaburg city	376	382	384	139	154	135	0.58	0.58	648.3	239.7
Kasaan city	49	39	54	44	39	30	6.49	6.00	8.2	7.3
Klawock city	755	854	722	363	368	281	0.98	0.77	980.5	471.4
Naukati Bay CDP	113	135	93	60	78	41	5.09	4.79	23.6	12.5
Point Baker CDP	15	35	39	18	23	28	0.88	0.88	17.0	20.5
Port Protection CDP	48	63	62	43	52	40	3.91	3.72	12.9	11.6
Thorne Bay city	471	557	581	354	327	242	29.58	26.58	17.7	13.3
Whale Pass CDP	31	58	75	61	51	40	36.66	35.28	0.9	1.7
Sitka City and Borough	8,881	8,835	8,588	4,102	3,650	3,222	4,811.43	2,870.34	3.1	1.4
Sitka census subarea	8,881	8,835	8,588	4,102	3,650	3,222	4,811.43	2,870.34	3.1	1.4
Sitka city and borough	8,881	8,835	8,588	4,102	3,650	3,222	4,811.39	2,870.34	3.1	1.4
Skagway Municipality	968	(X)	(X)	636	(X)	(X)	464.04	452.32	2.1	1.4
Skagway census subarea	968	862	692	636	502	404	464.04	452.32	2.1	1.4
Skagway CDP	920	862	692	590	502	404	9.50	9.45	97.4	62.4
Southeast Fairbanks Census Area	7,029	6,174	5,913	3,915	3,225	3,149	25,059.46	24,768.81	0.3	0.2
Southeast Fairbanks census subarea	7,029	6,174	5,913	3,915	3,225	3,149	25,059.46	24,768.81	0.3	0.2
Alcan Border CDP	33	21	27	23	13	27	152.16	151.30	0.2	0.2
Big Delta CDP	591	749	400	305	232	179	53.33	45.87	12.9	6.6
Chicken CDP	7	17	(X)	16	21	(X)	115.87	115.87	0.1	0.1
Delta Junction city	958	840	652	517	422	413	16.82	16.82	57.0	30.7

Table 8.

Population and Housing Units: 1990 to 2010; and Area Measurements and Density: 2010—Con.

[For information concerning historical counts and geographic change, see "User Notes." For information on confidentiality, nonsampling error, and definitions, see Appendixes]

State County/County Equivalent County Subdivision Place	Population			Housing units			Area measurements in square miles		Average per square mile of land	
	2010	2000	1990	2010	2000	1990	Total area	Land area	Population density	Housing unit density
Alaska—Con.										
Southeast Fairbanks Census Area—Con.										
Southeast Fairbanks census subarea—Con.										
Deltana CDP	2,251	1,570	(X)	1,017	669	(X)	568.92	566.88	4.0	1.8
Dot Lake CDP	13	19	70	23	19	30	295.79	294.96	—	0.1
Dot Lake Village CDP	62	38	(X)	28	25	(X)	4.27	4.27	14.5	6.6
Dry Creek CDP	94	128	106	47	38	27	140.25	140.18	0.7	0.3
Eagle city	86	129	168	150	137	146	1.00	1.00	86.0	150.0
Eagle Village CDP	67	68	35	49	50	36	17.00	17.00	3.9	2.9
Fort Greely CDP	539	461	1,147	364	354	364	160.04	159.87	3.4	2.3
Healy Lake CDP	13	37	47	19	21	47	75.04	66.76	0.2	0.3
Northway CDP	71	95	123	38	40	38	20.37	18.72	3.8	2.0
Northway Junction CDP	54	72	88	31	29	29	8.13	8.04	6.7	3.9
Northway Village CDP	98	107	113	35	39	37	2.36	2.35	41.7	14.9
Tanacross CDP	136	140	106	73	53	53	81.01	79.37	1.7	0.9
Tetlin CDP	127	117	87	62	55	47	69.13	67.83	1.9	0.9
Tok CDP	1,258	1,393	935	724	748	561	133.32	133.32	9.4	5.4
Whitestone CDP	97	(X)	(X)	26	(X)	(X)	7.07	7.07	13.7	3.7
Valdez-Cordova Census Area										
Chugach census subarea	6,684	6,971	(X)	3,469	3,192	(X)	15,177.88	9,546.72	0.7	0.4
Chenega CDP	76	86	94	51	27	34	29.56	29.29	2.6	1.7
Cordova city	2,239	2,454	2,110	1,100	1,099	883	75.66	59.97	37.3	18.3
Tatitlek CDP	88	107	119	75	57	52	10.06	7.26	12.1	10.3
Valdez city	3,976	4,043	4,068	1,763	1,645	1,499	275.88	216.24	18.4	8.2
Whittier city	220	182	243	280	213	265	19.78	12.27	17.9	22.8
Copper River census subarea	2,952	3,224	2,763	2,633	1,956	2,097	25,162.29	24,693.16	0.1	0.1
Chisana CDP	—	—	(X)	—	—	(X)	83.89	83.84	—	—
Chistochina CDP	93	93	60	68	59	34	368.80	368.43	0.3	0.2
Chittina CDP	126	123	49	96	54	37	99.48	84.45	1.5	1.1
Copper Center CDP	328	362	449	199	163	244	12.51	12.51	26.2	15.9
Gakona CDP	218	215	25	131	90	12	60.73	60.73	3.6	2.2
Glennallen CDP	483	554	451	336	269	206	115.60	115.07	4.2	2.9
Gulkana CDP	119	88	103	60	43	60	34.75	34.75	3.4	1.7
Kenny Lake CDP	355	410	423	258	190	250	194.60	194.52	1.8	1.3
McCarthy CDP	28	42	25	74	47	66	149.48	149.48	0.2	0.5
Mendeltna CDP	39	63	37	47	33	35	456.99	450.32	0.1	0.1
Mentasta Lake CDP	112	142	96	90	89	51	301.79	300.05	0.4	0.3
Nabesna CDP	5	(X)	(X)	18	(X)	(X)	160.48	159.92	—	0.1
Nelchina CDP	59	71	(X)	47	33	(X)	47.52	47.10	1.3	1.0
Paxson CDP	40	43	30	179	117	24	319.32	305.01	0.1	0.6
Silver Springs CDP	114	130	(X)	66	55	(X)	2.90	2.90	39.3	22.8
Slana CDP	147	124	63	205	193	33	253.67	252.80	0.6	0.8
Tazlina CDP	297	149	(X)	165	87	(X)	9.07	8.22	36.1	20.1
Tolsona CDP	30	27	(X)	56	46	(X)	46.47	45.29	0.7	1.2
Tonsina CDP	78	92	38	79	45	22	159.23	159.01	0.5	0.5
Willow Creek CDP	191	201	(X)	152	111	(X)	37.91	37.06	5.2	4.1
Wade Hampton Census Area										
Wade Hampton census subarea	7,459	7,028	5,791	2,183	2,063	1,882	19,672.95	17,081.43	0.4	0.1
Alakanuk city	677	652	544	186	160	140	39.57	29.53	22.9	6.3
Chevak city	938	765	598	219	190	164	1.01	0.99	947.5	221.2
Emmonak city	762	767	642	213	218	172	9.16	7.67	99.3	27.8
Hooper Bay city	1,093	1,014	845	283	239	203	8.55	8.22	133.0	34.4
Kotlik city	577	591	461	148	139	109	4.50	3.78	152.6	39.2
Marshall city	414	349	273	108	104	83	4.59	4.58	90.4	23.6
Mountain Village city	813	755	674	211	211	191	4.54	4.54	179.1	46.5
Nunam Iqaa city	187	164	109	46	45	33	18.48	12.13	15.4	3.8
Pilot Station city	568	550	463	137	126	123	2.26	1.69	336.1	81.1
Pitkas Point CDP	109	125	135	37	42	47	1.54	1.54	70.8	24.0
Russian Mission city	312	296	246	74	81	58	5.94	5.58	55.9	13.3
St. Mary's city	507	500	441	209	186	154	50.62	44.29	11.4	4.7
Scammon Bay city	474	465	343	105	114	99	0.62	0.62	764.5	169.4
Wrangell City and Borough										
Wrangell census subarea	2,369	(X)	(X)	1,428	(X)	(X)	3,462.06	2,541.48	0.9	0.6
Wrangell city and borough	2,369	(X)	(X)	1,428	(X)	(X)	3,462.06	2,541.48	0.9	0.6
Wrangell city and borough	2,369	2,308	2,479	1,428	1,092	1,054	3,462.06	2,541.48	0.9	0.6

Table 8.

Population and Housing Units: 1990 to 2010; and Area Measurements and Density: 2010—Con.

[For information concerning historical counts and geographic change, see "User Notes." For information on confidentiality, nonsampling error, and definitions, see Appendixes]

State County/County Equivalent County Subdivision Place	Population			Housing units			Area measurements in square miles		Average per square mile of land	
	2010	2000	1990	2010	2000	1990	Total area	Land area	Population density	Housing unit density
Alaska—Con.										
Yakutat City and Borough	662	808	(X)	450	499	(X)	9,462.87	7,649.46	0.1	0.1
Yakutat census subarea	662	808	(X)	450	499	(X)	9,462.87	7,649.46	0.1	0.1
Yakutat CDP	662	680	(X)	383	385	(X)	104.12	100.49	6.6	3.8
Yukon-Koyukuk Census Area	5,588	r 6,510	8,478	4,038	r 3,902	4,899	147,804.63	145,504.79	—	—
Koyukuk-Middle Yukon census subarea	3,219	r 3,798	5,692	2,229	r 2,197	3,066	74,835.34	73,779.46	—	—
Alatna CDP	37	35	(X)	19	17	(X)	36.59	36.59	1.0	0.5
Allakaket city	105	97	170	58	59	76	4.53	3.01	34.9	19.3
Bettles city	12	43	36	25	36	27	1.74	1.74	6.9	14.4
Coldfoot CDP	10	13	(X)	11	12	(X)	35.84	35.84	0.3	0.3
Evansville CDP	15	28	33	25	30	17	22.94	22.74	0.7	1.1
Four Mile Road CDP	43	38	(X)	17	19	(X)	1.16	1.15	37.4	14.8
Galena city	470	675	833	264	259	286	24.09	17.73	26.5	14.9
Hughes city	77	78	54	40	39	29	3.01	3.01	25.6	13.3
Huslia city	275	293	207	105	111	85	17.08	16.43	16.7	6.4
Kaltag city	190	230	240	87	78	74	27.61	21.59	8.8	4.0
Koyukuk city	96	101	126	54	55	50	5.72	5.60	17.1	9.6
Livengood CDP	13	29	(X)	34	31	(X)	265.64	265.16	—	0.1
Manley Hot Springs CDP	89	72	96	116	105	115	54.61	54.61	1.6	2.1
Minto CDP	210	258	218	94	99	95	136.17	132.61	1.6	0.7
Nenana city	378	402	393	215	210	190	5.95	5.90	64.1	36.4
New Allakaket CDP	66	36	(X)	20	9	(X)	2.83	2.45	26.9	8.2
Nulato city	264	336	359	134	119	117	43.89	41.56	6.4	3.2
Rampart CDP	24	45	68	43	46	42	169.88	169.88	0.1	0.3
Ruby city	166	188	170	108	107	92	7.63	7.63	21.8	14.2
Stevens Village CDP	78	87	102	52	43	53	13.28	11.64	6.7	4.5
Tanana city	246	308	345	136	166	169	15.68	11.04	22.3	12.3
Wiseman CDP	14	21	(X)	25	30	(X)	78.04	78.02	0.2	0.3
McGrath-Holy Cross census subarea	1,058	1,276	1,448	798	812	838	32,067.95	31,572.97	—	—
Anvik city	85	104	82	46	49	47	11.95	9.68	8.8	4.8
Flat CDP	—	4	(X)	3	3	(X)	160.25	160.25	—	—
Grayling city	194	194	208	63	63	62	10.98	10.96	17.7	5.7
Holy Cross city	178	227	277	86	81	93	37.24	30.19	5.9	2.8
Lake Minchumina CDP	13	32	(X)	36	41	(X)	244.57	221.61	0.1	0.2
McGrath city	346	401	528	195	213	207	54.46	47.32	7.3	4.1
Nikolai city	94	100	109	48	47	43	4.88	4.60	20.4	10.4
Shageluk city	83	129	139	53	52	49	12.43	11.09	7.5	4.8
Takotna CDP	52	50	38	41	49	40	23.82	23.82	2.2	1.7
Yukon Flats census subarea	1,311	1,436	1,338	1,011	893	995	40,901.33	40,152.36	—	—
Arctic Village CDP	152	152	96	85	67	50	69.97	63.46	2.4	1.3
Beaver CDP	84	84	103	56	54	52	21.00	20.26	4.1	2.8
Birch Creek CDP	33	28	42	18	22	21	9.00	8.75	3.8	2.1
Central CDP	96	134	52	172	169	78	249.39	247.92	0.4	0.7
Chalkyitsik CDP	69	83	90	67	62	52	8.76	8.48	8.1	7.9
Circle CDP	104	100	73	52	42	31	106.58	106.04	1.0	0.5
Fort Yukon city	583	595	580	325	317	272	7.47	7.25	80.4	44.8
Venetie CDP	166	202	182	85	79	64	23.33	23.33	7.1	3.6

This page is intentionally blank.

Table 9.

Population and Housing Units: 1990 to 2010; and Area Measurements and Density: 2010

[For information concerning historical counts and geographic change, see "User Notes." For information on confidentiality, nonsampling error, and definitions, see Appendixes]

State Place and [in Selected States] County Subdivision	Population				Housing units			
	2010	2000	1990	Percent change 2000 to 2010	2010	2000	1990	Percent change 2000 to 2010
Alaska	710,231 r	626,931	550,043	13.3	306,967 r	260,963	232,608	17.6
Adak city, Aleutians West Census Area	326	316	4,633	3.2	500	884	1,051	-43.4
Akhiok city, Kodiak Island Borough	71	80	77	-11.3	27	34	35	-20.6
Akiachak CDP, Bethel Census Area	627	585	(X)	7.2	183	150	(X)	22.0
Akiak city, Bethel Census Area	346	309	285	12.0	98	76	80	28.9
Akutan city, Aleutians East Borough	1,027	713	589	44.0	44	38	34	15.8
Alakanuk city, Wade Hampton Census Area	677	652	544	3.8	186	160	140	16.3
Alatna CDP, Yukon-Koyukuk Census Area	37	35	(X)	5.7	19	17	(X)	11.8
Alcan Border CDP, Southeast Fairbanks Census Area	33	21	27	57.1	23	13	27	76.9
Aleknagik city, Dillingham Census Area	219	221	185	-0.9	132	107	84	23.4
Aleneva CDP, Kodiak Island Borough	37	68	(X)	-45.6	18	14	(X)	28.6
Allakaket city, Yukon-Koyukuk Census Area	105	97	170	8.2	58	59	76	-1.7
Amblar city, Northwest Arctic Borough	258	309	311	-16.5	99	98	79	1.0
Anaktuvuk Pass city, North Slope Borough	324	282	259	14.9	118	101	81	16.8
Anchorage municipality, Anchorage Municipality	291,826	260,283	226,338	12.1	113,032	100,368	94,153	12.6
Anchor Point CDP, Kenai Peninsula Borough	1,930	1,845	866	4.6	1,239	979	405	26.6
Anderson city, Denali Borough	246	367	593	-33.0	145	148	159	-2.0
Angoon city, Hoonah-Angoon Census Area	459	572	638	-19.8	256	221	166	15.8
Aniak city, Bethel Census Area	501	572	540	-12.4	214	203	175	5.4
Anvik city, Yukon-Koyukuk Census Area	85	104	82	-18.3	46	49	47	-6.1
Arctic Village CDP, Yukon-Koyukuk Census Area	152	152	96	-	85	67	50	26.9
Atka city, Aleutians West Census Area	61	92	73	-33.7	43	41	26	4.9
Atmautluak CDP, Bethel Census Area	277	294	(X)	-5.8	70	64	(X)	9.4
Atkasuk city, North Slope Borough	233	228	216	2.2	68	60	64	13.3
Attu Station CDP, Aleutians West Census Area	21	20	(X)	5.0	-	-	(X)	-
Badger CDP, Fairbanks North Star Borough	19,482	(X)	(X)	(X)	7,532	(X)	(X)	(X)
Barrow city, North Slope Borough	4,212	4,581	3,469	-8.1	1,554	1,620	1,184	-4.1
Bear Creek CDP, Kenai Peninsula Borough	1,956	1,748	(X)	11.9	1,020	806	(X)	26.6
Beaver CDP, Yukon-Koyukuk Census Area	84	84	103	-	56	54	52	3.7
Beluga CDP, Kenai Peninsula Borough	20	32	(X)	-37.5	53	54	(X)	-1.9
Bethel city, Bethel Census Area	6,080	5,471	4,674	11.1	2,364	1,990	1,624	18.8
Bettles city, Yukon-Koyukuk Census Area	12	43	36	-72.1	25	36	27	-30.6
Big Delta CDP, Southeast Fairbanks Census Area	591	749	400	-21.1	305	232	179	31.5
Big Lake CDP, Matanuska-Susitna Borough	3,350	2,635	1,477	27.1	2,780	2,122	1,933	31.0
Birch Creek CDP, Yukon-Koyukuk Census Area	33	28	42	17.9	18	22	21	-18.2
Brevig Mission city, Nome Census Area	388	276	198	40.6	103	76	64	35.5
Buckland city, Northwest Arctic Borough	416	406	318	2.5	101	89	70	13.5
Buffalo Soapstone CDP, Matanuska-Susitna Borough	855	699	(X)	22.3	375	266	(X)	41.0
Butte CDP, Matanuska-Susitna Borough	3,246	2,561	2,039	26.7	1,304	964	798	35.3
Cantwell CDP, Denali Borough	219	222	147	-1.4	200	178	85	12.4
Central CDP, Yukon-Koyukuk Census Area	96	134	52	-28.4	172	169	78	1.8
Chalkyitsik CDP, Yukon-Koyukuk Census Area	69	83	90	-16.9	67	62	52	8.1
Chase CDP, Matanuska-Susitna Borough	34	41	38	-17.1	209	90	54	132.2
Chefornak city, Bethel Census Area	418	394	320	6.1	99	82	79	20.7
Chena Ridge CDP, Fairbanks North Star Borough	5,791	(X)	(X)	(X)	2,596	(X)	(X)	(X)
Chenegua CDP, Valdez-Cordova Census Area	76	86	94	-11.6	51	27	34	88.9
Chevak city, Wade Hampton Census Area	938	765	598	22.6	219	190	164	15.3
Chickaloon CDP, Matanuska-Susitna Borough	272	213	145	27.7	251	208	158	-20.7
Chicken CDP, Southeast Fairbanks Census Area	7	17	(X)	-58.8	16	21	(X)	-23.8
Chignik city, Lake and Peninsula Borough	91	79	188	15.2	105	80	104	31.3
Chignik Lagoon CDP, Lake and Peninsula Borough	78	103	53	-24.3	66	68	83	-2.9
Chignik Lake CDP, Lake and Peninsula Borough	73	145	133	-49.7	50	50	57	-
Chiniak CDP, Kodiak Island Borough	47	50	69	-6.0	28	32	36	-12.5
Chisana CDP, Valdez-Cordova Census Area	-	-	(X)	-	-	-	(X)	-
Chistochina CDP, Valdez-Cordova Census Area	93	93	60	-	68	59	34	15.3
Chitina CDP, Valdez-Cordova Census Area	126	123	49	2.4	96	54	37	77.8
Chuathbaluk city, Bethel Census Area	118	119	97	-0.8	41	43	33	-4.7
Circle CDP, Yukon-Koyukuk Census Area	104	100	73	4.0	52	42	31	23.8
Clam Gulch CDP, Kenai Peninsula Borough	176	173	79	1.7	160	115	56	39.1
Clark's Point city, Dillingham Census Area	62	75	60	-17.3	50	51	55	-2.0
Coffman Cove city, Prince of Wales-Hyder Census Area	176	199	186	-11.6	168	99	81	69.7
Cohoe CDP, Kenai Peninsula Borough	1,364	1,168	508	16.8	894	630	339	41.9
Cold Bay city, Aleutians East Borough	108	88	148	22.7	82	98	73	-16.3
Coldfoot CDP, Yukon-Koyukuk Census Area	10	13	(X)	-23.1	11	12	(X)	-8.3
College CDP, Fairbanks North Star Borough	12,964	11,402	11,249	13.7	5,211	4,501	4,255	15.8
Cooper Landing CDP, Kenai Peninsula Borough	289	369	243	-21.7	395	379	281	4.2
Copper Center CDP, Valdez-Cordova Census Area	328	362	449	-9.4	199	163	244	22.1
Cordova city, Valdez-Cordova Census Area	2,239	2,454	2,110	-8.8	1,100	1,099	883	0.1
Covenant Life CDP, Haines Borough	86	102	47	-15.7	52	38	16	36.8
Craig city, Prince of Wales-Hyder Census Area	1,201	1,397	1,260	-14.0	537	580	504	-7.4
Crooked Creek CDP, Bethel Census Area	105	137	106	-23.4	47	46	49	2.2

Table 9.

Population and Housing Units: 1990 to 2010; and Area Measurements and Density: 2010—Con.

[For information concerning historical counts and geographic change, see "User Notes." For information on confidentiality, nonsampling error, and definitions, see Appendixes]

Area measurements in square miles		Average per square mile of land		State Place and [in Selected States] County Subdivision
Total area	Land area	Population density	Housing unit density	
665,384.04	570,640.95	1.2	0.5	Alaska
68.16	33.98	9.6	14.7	Adak city, Aleutians West Census Area
10.21	7.77	9.1	3.5	Akhiok city, Kodiak Island Borough
7.55	7.54	83.2	24.3	Akiachak CDP, Bethel Census Area
3.11	2.10	164.8	46.7	Akiak city, Bethel Census Area
18.88	13.83	74.3	3.2	Akutan city, Aleutians East Borough
39.57	29.53	22.9	6.3	Alakanuk city, Wade Hampton Census Area
36.59	36.59	1.0	0.5	Alatna CDP, Yukon-Koyukuk Census Area
152.16	151.30	0.2	0.2	Alcan Border CDP, Southeast Fairbanks Census Area
41.51	24.53	8.9	5.4	Aleknagik city, Dillingham Census Area
62.20	62.20	0.6	0.3	Aleneva CDP, Kodiak Island Borough
4.53	3.01	34.9	19.3	Allakaket city, Yukon-Koyukuk Census Area
10.53	8.98	28.7	11.0	Ambler city, Northwest Arctic Borough
4.89	4.83	67.1	24.4	Anaktuvuk Pass city, North Slope Borough
1,961.00	1,704.68	171.2	66.3	Anchorage municipality, Anchorage Municipality
91.98	91.77	21.0	13.5	Anchor Point CDP, Kenai Peninsula Borough
47.28	43.74	5.6	3.3	Anderson city, Denali Borough
38.77	24.41	18.8	10.5	Angoon city, Hoonah-Angoon Census Area
8.80	6.42	78.0	33.3	Aniak city, Bethel Census Area
11.95	9.68	8.8	4.8	Anvik city, Yukon-Koyukuk Census Area
69.97	63.46	2.4	1.3	Arctic Village CDP, Yukon-Koyukuk Census Area
36.12	8.74	7.0	4.9	Atka city, Aleutians West Census Area
3.50	0.54	513.0	129.6	Atmautluak CDP, Bethel Census Area
42.32	38.71	6.0	1.8	Atkasuk city, North Slope Borough
143.62	142.54	0.1	—	Attu Station CDP, Aleutians West Census Area
66.72	65.63	296.8	114.8	Badger CDP, Fairbanks North Star Borough
21.50	18.84	223.6	82.5	Barrow city, North Slope Borough
39.48	38.21	51.2	26.7	Bear Creek CDP, Kenai Peninsula Borough
21.00	20.26	4.1	2.8	Beaver CDP, Yukon-Koyukuk Census Area
100.82	100.09	0.2	0.5	Beluga CDP, Kenai Peninsula Borough
48.71	43.18	140.8	54.7	Bethel city, Bethel Census Area
1.74	1.74	6.9	14.4	Bettles city, Yukon-Koyukuk Census Area
53.33	45.87	12.9	6.6	Big Delta CDP, Southeast Fairbanks Census Area
128.75	116.11	28.9	23.9	Big Lake CDP, Matanuska-Susitna Borough
9.00	8.75	3.8	2.1	Birch Creek CDP, Yukon-Koyukuk Census Area
2.63	2.56	151.6	40.2	Brevig Mission city, Nome Census Area
1.57	1.41	295.0	71.6	Buckland city, Northwest Arctic Borough
22.05	22.04	38.8	17.0	Buffalo Soapstone CDP, Matanuska-Susitna Borough
34.87	33.79	96.1	38.6	Butte CDP, Matanuska-Susitna Borough
117.64	117.30	1.9	1.7	Cantwell CDP, Denali Borough
249.39	247.92	0.4	0.7	Central CDP, Yukon-Koyukuk Census Area
8.76	8.48	8.1	7.9	Chalkyitsik CDP, Yukon-Koyukuk Census Area
169.46	168.84	0.2	1.2	Chase CDP, Matanuska-Susitna Borough
6.40	5.72	73.1	17.3	Chefornak city, Bethel Census Area
36.86	36.47	158.8	71.2	Chena Ridge CDP, Fairbanks North Star Borough
29.56	29.29	2.6	1.7	Chenega CDP, Valdez-Cordova Census Area
1.01	0.99	947.5	221.2	Chevak city, Wade Hampton Census Area
67.87	67.04	4.1	3.7	Chickaloon CDP, Matanuska-Susitna Borough
115.87	115.87	0.1	0.1	Chicken CDP, Southeast Fairbanks Census Area
15.87	11.39	8.0	9.2	Chignik city, Lake and Peninsula Borough
13.77	13.77	5.7	4.8	Chignik Lagoon CDP, Lake and Peninsula Borough
22.81	12.25	6.0	4.1	Chignik Lake CDP, Lake and Peninsula Borough
38.75	38.68	1.2	0.7	Chiniak CDP, Kodiak Island Borough
83.89	83.84	—	—	Chisana CDP, Valdez-Cordova Census Area
368.80	368.43	0.3	0.2	Chistochina CDP, Valdez-Cordova Census Area
99.48	84.45	1.5	1.1	Chitina CDP, Valdez-Cordova Census Area
5.19	3.47	34.0	11.8	Chuathbaluk city, Bethel Census Area
106.58	106.04	1.0	0.5	Circle CDP, Yukon-Koyukuk Census Area
13.35	13.34	13.2	12.0	Clam Gulch CDP, Kenai Peninsula Borough
4.05	3.07	20.2	16.3	Clark's Point city, Dillingham Census Area
15.70	11.93	14.8	14.1	Coffman Cove city, Prince of Wales-Hyder Census Area
73.31	69.84	19.5	12.8	Cohoe CDP, Kenai Peninsula Borough
71.67	53.21	2.0	1.5	Cold Bay city, Aleutians East Borough
35.84	35.84	0.3	0.3	Coldfoot CDP, Yukon-Koyukuk Census Area
19.20	18.78	690.3	277.5	College CDP, Fairbanks North Star Borough
69.85	65.76	4.4	6.0	Cooper Landing CDP, Kenai Peninsula Borough
12.51	12.51	26.2	15.9	Copper Center CDP, Valdez-Cordova Census Area
75.66	59.97	37.3	18.3	Cordova city, Valdez-Cordova Census Area
27.23	27.05	3.2	1.9	Covenant Life CDP, Haines Borough
9.52	7.20	166.8	74.6	Craig city, Prince of Wales-Hyder Census Area
107.39	99.81	1.1	0.5	Crooked Creek CDP, Bethel Census Area

Table 9.

Population and Housing Units: 1990 to 2010; and Area Measurements and Density: 2010—Con.

[For information concerning historical counts and geographic change, see "User Notes." For information on confidentiality, nonsampling error, and definitions, see Appendixes]

State Place and [in Selected States] County Subdivision	Population				Housing units			
	2010	2000	1990	Percent change 2000 to 2010	2010	2000	1990	Percent change 2000 to 2010
Crown Point CDP, Kenai Peninsula Borough	74	75	62	-1.3	38	38	42	-
Deering city, Northwest Arctic Borough	122	136	157	-10.3	61	61	54	-
Delta Junction city, Southeast Fairbanks Census Area	958	840	652	14.0	517	422	413	22.5
Deltana CDP, Southeast Fairbanks Census Area	2,251	1,570	(X)	43.4	1,017	669	(X)	52.0
Diamond Ridge CDP, Kenai Peninsula Borough	1,156	1,802	(X)	-35.8	647	850	(X)	-23.9
Dillingham city, Dillingham Census Area	2,329	2,466	2,017	-5.6	1,047	1,000	851	4.7
Diomedede city, Nome Census Area	115	146	178	-21.2	47	47	41	-
Dot Lake CDP, Southeast Fairbanks Census Area	13	19	70	-31.6	23	19	30	21.1
Dot Lake Village CDP, Southeast Fairbanks Census Area	62	38	(X)	63.2	28	25	(X)	12.0
Dry Creek CDP, Southeast Fairbanks Census Area	94	128	106	-26.6	47	38	27	23.7
Eagle city, Southeast Fairbanks Census Area	86	129	168	-33.3	150	137	146	9.5
Eagle Village CDP, Southeast Fairbanks Census Area	67	68	35	-1.5	49	50	36	-2.0
Edna Bay CDP, Prince of Wales-Hyder Census Area	42	49	86	-14.3	32	40	29	-20.0
Eek city, Bethel Census Area	296	280	254	5.7	101	83	80	21.7
Egegik city, Lake and Peninsula Borough	109	116	(X)	-6.0	256	286	(X)	-10.5
Eielson AFB CDP, Fairbanks North Star Borough	2,647	5,400	5,251	-51.0	848	1,531	1,415	-44.6
Ekwok city, Dillingham Census Area	115	130	77	-11.5	51	56	39	-8.9
Elfin Cove CDP, Hoonah-Angoon Census Area	20	32	57	-37.5	28	35	44	-20.0
Eliim city, Nome Census Area	330	313	264	5.4	105	106	81	-0.9
Emmonak city, Wade Hampton Census Area	762	767	642	-0.7	213	218	172	-2.3
Ester CDP, Fairbanks North Star Borough	2,422	1,680	147	44.2	1,229	814	87	51.0
Eureka Roadhouse CDP, Matanuska-Susitna Borough	29	(X)	(X)	(X)	101	(X)	(X)	(X)
Evansville CDP, Yukon-Koyukuk Census Area	15	28	33	-46.4	25	30	17	-16.7
Excursion Inlet CDP, Haines Borough	12	10	(X)	20.0	71	85	(X)	-16.5
Fairbanks city, Fairbanks North Star Borough	31,535	30,224	30,843	4.3	13,056	12,357	12,537	5.7
False Pass city, Aleutians East Borough	35	64	(X)	-45.3	40	40	(X)	-
Farmers Loop CDP, Fairbanks North Star Borough	4,853	(X)	(X)	(X)	2,106	(X)	(X)	(X)
Farm Loop CDP, Matanuska-Susitna Borough	1,028	1,067	(X)	-3.7	394	350	(X)	12.6
Ferry CDP, Denali Borough	33	29	56	13.8	43	33	33	30.3
Fishhook CDP, Matanuska-Susitna Borough	4,679	2,030	(X)	130.5	1,734	730	(X)	137.5
Flat CDP, Yukon-Koyukuk Census Area	-	4	(X)	-100.0	3	3	(X)	-
Fort Greeley CDP, Southeast Fairbanks Census Area	539	461	1,147	16.9	364	354	364	2.8
Fort Yukon city, Yukon-Koyukuk Census Area	583	595	580	-2.0	325	317	272	2.5
Four Mile Road CDP, Yukon-Koyukuk Census Area	43	38	(X)	13.2	17	19	(X)	-10.5
Fox CDP, Fairbanks North Star Borough	417	300	275	39.0	236	159	154	48.4
Fox River CDP, Kenai Peninsula Borough	685	616	382	11.2	274	170	103	61.2
Fritz Creek CDP, Kenai Peninsula Borough	1,932	1,603	1,426	20.5	1,094	854	643	28.1
Funny River CDP, Kenai Peninsula Borough	877	636	(X)	37.9	1,062	621	(X)	71.0
Gakona CDP, Valdez-Cordova Census Area	218	215	25	1.4	131	90	12	45.6
Galena city, Yukon-Koyukuk Census Area	470	675	833	-30.4	264	259	286	1.9
Gambell city, Nome Census Area	681	649	525	4.9	200	187	132	7.0
Game Creek CDP, Hoonah-Angoon Census Area	18	35	61	-48.6	9	10	14	-10.0
Gateway CDP, Matanuska-Susitna Borough	5,552	2,952	(X)	88.1	1,962	1,084	(X)	81.0
Glacier View CDP, Matanuska-Susitna Borough	234	249	(X)	-6.0	254	260	(X)	-2.3
Glennallen CDP, Valdez-Cordova Census Area	483	554	451	-12.8	336	269	206	24.9
Goldstream CDP, Fairbanks North Star Borough	3,557	(X)	(X)	(X)	1,837	(X)	(X)	(X)
Golovin city, Nome Census Area	156	144	127	8.3	64	54	49	18.5
Goodnews Bay city, Bethel Census Area	243	230	241	5.7	82	87	72	-5.7
Grayling city, Yukon-Koyukuk Census Area	194	194	208	-	63	63	62	-
Gulkana CDP, Valdez-Cordova Census Area	119	88	103	35.2	60	43	60	39.5
Gustavus city, Hoonah-Angoon Census Area	442	429	258	3.0	488	345	218	41.4
Haines CDP, Haines Borough	1,713	1,811	1,238	-5.4	902	895	527	0.8
Halibut Cove CDP, Kenai Peninsula Borough	76	35	78	117.1	161	123	93	30.9
Happy Valley CDP, Kenai Peninsula Borough	593	489	309	21.3	555	398	209	39.4
Harding-Birch Lakes CDP, Fairbanks North Star Borough	299	216	27	38.4	656	489	301	34.2
Healy CDP, Denali Borough	1,021	1,000	487	2.1	711	604	220	17.7
Healy Lake CDP, Southeast Fairbanks Census Area	13	37	47	-64.9	19	21	47	-9.5
Hobart Bay CDP, Hoonah-Angoon Census Area	1	3	187	-66.7	7	17	63	-58.8
Hollis CDP, Prince of Wales-Hyder Census Area	112	139	111	-19.4	73	95	71	-23.2
Holy Cross city, Yukon-Koyukuk Census Area	178	227	277	-21.6	86	81	93	6.2
Homer city, Kenai Peninsula Borough	5,003	3,946	3,660	26.8	2,692	1,873	1,673	43.7
Hoonah city, Hoonah-Angoon Census Area	760	860	795	-11.6	399	348	268	14.7
Hooper Bay city, Wade Hampton Census Area	1,093	1,014	845	7.8	283	239	203	18.4
Hope CDP, Kenai Peninsula Borough	192	137	161	40.1	197	175	164	12.6
Houston city, Matanuska-Susitna Borough	1,912	1,202	697	59.1	973	581	484	67.5
Hughes city, Yukon-Koyukuk Census Area	77	78	54	-1.3	40	39	29	2.6
Huslia city, Yukon-Koyukuk Census Area	275	293	207	-6.1	105	111	85	-5.4
Hydaburg city, Prince of Wales-Hyder Census Area	376	382	384	-1.6	139	154	135	-9.7
Hyder CDP, Prince of Wales-Hyder Census Area	87	97	99	-10.3	90	72	58	25.0
Igiugig CDP, Lake and Peninsula Borough	50	53	33	-5.7	19	20	16	-5.0

Table 9.

Population and Housing Units: 1990 to 2010; and Area Measurements and Density: 2010—Con.

[For information concerning historical counts and geographic change, see "User Notes." For information on confidentiality, nonsampling error, and definitions, see Appendixes]

Area measurements in square miles		Average per square mile of land		State Place and [in Selected States] County Subdivision
Total area	Land area	Population density	Housing unit density	
3.57	3.57	20.7	10.6	Crown Point CDP, Kenai Peninsula Borough
5.12	5.05	24.2	12.1	Deering city, Northwest Arctic Borough
16.82	16.82	57.0	30.7	Delta Junction city, Southeast Fairbanks Census Area
568.92	566.88	4.0	1.8	Deltana CDP, Southeast Fairbanks Census Area
42.38	42.37	27.3	15.3	Diamond Ridge CDP, Kenai Peninsula Borough
36.35	33.57	69.4	31.2	Dillingham city, Dillingham Census Area
2.84	2.84	40.5	16.5	Diomedea city, Nome Census Area
295.79	294.96	—	0.1	Dot Lake CDP, Southeast Fairbanks Census Area
				Dot Lake Village CDP, Southeast Fairbanks Census Area
4.27	4.27	14.5	6.6	Dry Creek CDP, Southeast Fairbanks Census Area
140.25	140.18	0.7	0.3	
1.00	1.00	86.0	150.0	Eagle city, Southeast Fairbanks Census Area
17.00	17.00	3.9	2.9	Eagle Village CDP, Southeast Fairbanks Census Area
62.23	59.62	0.7	0.5	Edna Bay CDP, Prince of Wales-Hyder Census Area
1.03	0.91	325.3	111.0	Eek city, Bethel Census Area
134.07	33.03	3.3	7.8	Egegik city, Lake and Peninsula Borough
45.62	44.12	60.0	19.2	Eielson AFB CDP, Fairbanks North Star Borough
17.52	16.27	7.1	3.1	Ekwok city, Dillingham Census Area
10.39	10.21	2.0	2.7	Elfin Cove CDP, Hoonah-Angoon Census Area
2.42	2.42	136.4	43.4	Elim city, Nome Census Area
9.16	7.67	99.3	27.8	Emmonak city, Wade Hampton Census Area
64.30	64.25	37.7	19.1	Ester CDP, Fairbanks North Star Borough
187.94	186.38	0.2	0.5	Eureka Roadhouse CDP, Matanuska-Susitna Borough
22.94	22.74	0.7	1.1	Evansville CDP, Yukon-Koyukuk Census Area
55.42	55.28	0.2	1.3	Excursion Inlet CDP, Haines Borough
32.53	31.69	995.1	412.0	Fairbanks city, Fairbanks North Star Borough
68.12	26.98	1.3	1.5	False Pass city, Aleutians East Borough
21.90	21.87	221.9	96.3	Farmers Loop CDP, Fairbanks North Star Borough
6.98	6.95	147.9	56.7	Farm Loop CDP, Matanuska-Susitna Borough
63.60	63.60	0.5	0.7	Ferry CDP, Denali Borough
72.87	72.00	65.0	24.1	Fishhook CDP, Matanuska-Susitna Borough
160.25	160.25	—	—	Flat CDP, Yukon-Koyukuk Census Area
160.04	159.87	3.4	2.3	Fort Greely CDP, Southeast Fairbanks Census Area
7.47	7.25	80.4	44.8	Fort Yukon city, Yukon-Koyukuk Census Area
1.16	1.15	37.4	14.8	Four Mile Road CDP, Yukon-Koyukuk Census Area
13.09	13.09	31.9	18.0	Fox CDP, Fairbanks North Star Borough
128.28	125.39	5.5	2.2	Fox River CDP, Kenai Peninsula Borough
54.00	54.00	35.8	20.3	Fritz Creek CDP, Kenai Peninsula Borough
28.97	26.74	32.8	39.7	Funny River CDP, Kenai Peninsula Borough
60.73	60.73	3.6	2.2	Gakona CDP, Valdez-Cordova Census Area
24.09	17.73	26.5	14.9	Galena city, Yukon-Koyukuk Census Area
30.35	10.90	62.5	18.3	Gambell city, Nome Census Area
5.95	5.89	3.1	1.5	Game Creek CDP, Hoonah-Angoon Census Area
22.15	21.55	257.6	91.0	Gateway CDP, Matanuska-Susitna Borough
234.33	232.11	1.0	1.1	Glacier View CDP, Matanuska-Susitna Borough
115.60	115.07	4.2	2.9	Glennallen CDP, Valdez-Cordova Census Area
86.04	86.00	41.4	21.4	Goldstream CDP, Fairbanks North Star Borough
3.72	3.72	41.9	17.2	Golovin city, Nome Census Area
3.72	3.72	65.3	22.0	Goodnews Bay city, Bethel Census Area
10.98	10.96	17.7	5.7	Grayling city, Yukon-Koyukuk Census Area
34.75	34.75	3.4	1.7	Gulkana CDP, Valdez-Cordova Census Area
36.94	32.81	13.5	14.9	Gustavus city, Hoonah-Angoon Census Area
20.63	13.20	129.8	68.3	Haines CDP, Haines Borough
11.49	8.32	9.1	19.4	Halibut Cove CDP, Kenai Peninsula Borough
88.20	88.20	6.7	6.3	Happy Valley CDP, Kenai Peninsula Borough
231.24	214.36	1.4	3.1	Harding-Birch Lakes CDP, Fairbanks North Star Borough
687.17	686.96	1.5	1.0	Healy CDP, Denali Borough
75.04	66.76	0.2	0.3	Healy Lake CDP, Southeast Fairbanks Census Area
129.00	119.43	—	0.1	Hobart Bay CDP, Hoonah-Angoon Census Area
66.01	65.01	1.7	1.1	Hollis CDP, Prince of Wales-Hyder Census Area
37.24	30.19	5.9	2.8	Holy Cross city, Yukon-Koyukuk Census Area
26.81	13.83	361.7	194.6	Homer city, Kenai Peninsula Borough
7.29	6.01	126.5	66.4	Hoonah city, Hoonah-Angoon Census Area
8.55	8.22	133.0	34.4	Hooper Bay city, Wade Hampton Census Area
51.79	51.72	3.7	3.8	Hope CDP, Kenai Peninsula Borough
23.57	22.40	85.4	43.4	Houston city, Matanuska-Susitna Borough
3.01	3.01	25.6	13.3	Hughes city, Yukon-Koyukuk Census Area
17.08	16.43	16.7	6.4	Huslia city, Yukon-Koyukuk Census Area
0.58	0.58	648.3	239.7	Hydaburg city, Prince of Wales-Hyder Census Area
14.68	14.68	5.9	6.1	Hyder CDP, Prince of Wales-Hyder Census Area
22.12	20.58	2.4	0.9	Igiugig CDP, Lake and Peninsula Borough

Table 9.

Population and Housing Units: 1990 to 2010; and Area Measurements and Density: 2010—Con.

[For information concerning historical counts and geographic change, see "User Notes." For information on confidentiality, nonsampling error, and definitions, see Appendixes]

State Place and [in Selected States] County Subdivision	Population				Housing units			
	2010	2000	1990	Percent change 2000 to 2010	2010	2000	1990	Percent change 2000 to 2010
Iliamna CDP, Lake and Peninsula Borough	109	102	94	6.9	58	58	36	—
Ivanof Bay CDP, Lake and Peninsula Borough	7	22	35	-68.2	12	12	14	—
Juneau city and borough, Juneau City and Borough	31,275	30,711	26,751	1.8	13,055	12,282	10,638	6.3
Kachemak city, Kenai Peninsula Borough	472	431	365	9.5	304	219	175	38.8
Kake city, Petersburg Census Area	557	710	700	-21.5	290	288	265	0.7
Kaktovik city, North Slope Borough	239	293	224	-18.4	87	95	82	-8.4
Kalifornsky CDP, Kenai Peninsula Borough	7,850	5,846	285	34.3	3,531	2,479	140	42.4
Kaltag city, Yukon-Koyukuk Census Area	190	230	240	-17.4	87	78	74	11.5
Karluk CDP, Kodiak Island Borough	37	27	71	37.0	21	24	27	-12.5
Kasaan city, Prince of Wales-Hyder Census Area	49	39	54	25.6	44	39	30	12.8
Kasigluk CDP, Bethel Census Area	569	543	(X)	4.8	121	110	(X)	10.0
Kasilof CDP, Kenai Peninsula Borough	549	471	383	16.6	271	208	151	30.3
Kenai city, Kenai Peninsula Borough	7,100	6,942	6,327	2.3	3,166	3,003	2,681	5.4
Kenny Lake CDP, Valdez-Cordova Census Area	355	410	423	-13.4	258	190	250	35.8
Ketchikan city, Ketchikan Gateway Borough	8,050	7,951	8,263	1.2	3,731	3,645	3,360	2.4
Kiana city, Northwest Arctic Borough	361	388	385	-7.0	143	133	124	7.5
King Cove city, Aleutians East Borough	938	792	677	18.4	229	207	195	10.6
King Salmon CDP, Bristol Bay Borough	374	442	696	-15.4	336	343	228	-2.0
Kipnuk CDP, Bethel Census Area	639	644	470	-0.8	176	154	128	14.3
Kivalina city, Northwest Arctic Borough	374	377	317	-0.8	99	80	71	23.8
Klawock city, Prince of Wales-Hyder Census Area	755	854	722	-11.6	363	368	281	-1.4
Klukwan CDP, Hoonah-Angoon Census Area	95	139	129	-31.7	70	85	66	-17.6
Knik-Fairview CDP, Matanuska-Susitna Borough	14,923	7,049	272	111.7	5,535	2,593	178	113.5
Knik River CDP, Matanuska-Susitna Borough	744	582	(X)	27.8	366	263	(X)	39.2
Kobuk city, Northwest Arctic Borough	151	109	69	38.5	51	45	24	13.3
Kodiak city, Kodiak Island Borough	6,130	6,334	6,365	-3.2	2,178	2,255	2,177	-3.4
Kodiak Station CDP, Kodiak Island Borough	1,301	1,840	2,025	-29.3	355	536	499	-33.8
Kokhanok CDP, Lake and Peninsula Borough	170	174	152	-2.3	65	59	41	10.2
Koliganek CDP, Dillingham Census Area	209	182	181	14.8	66	77	53	-14.3
Kongiganak CDP, Bethel Census Area	439	359	294	22.3	102	90	67	13.3
Kotlik city, Wade Hampton Census Area	577	591	461	-2.4	148	139	109	6.5
Kotzebue city, Northwest Arctic Borough	3,201	3,082	2,751	3.9	1,160	1,007	911	15.2
Koyuk city, Nome Census Area	332	297	231	11.8	99	95	70	4.2
Koyukuk city, Yukon-Koyukuk Census Area	96	101	126	-5.0	54	55	50	-1.8
Kupreanof city, Petersburg Census Area	27	23	23	17.4	26	26	32	—
Kwethluk city, Bethel Census Area	721	713	558	1.1	231	199	138	16.1
Kwigillingok CDP, Bethel Census Area	321	338	278	-5.0	106	78	78	35.9
Lake Louise CDP, Matanuska-Susitna Borough	46	88	(X)	-47.7	315	255	(X)	23.5
Lake Minchumina CDP, Yukon-Koyukuk Census Area	13	32	32	-59.4	36	41	34	-12.2
Lakes CDP, Matanuska-Susitna Borough	8,364	6,706	(X)	24.7	3,068	2,329	(X)	31.7
Larsen Bay city, Kodiak Island Borough	87	115	147	-24.3	70	70	74	—
Lazy Mountain CDP, Matanuska-Susitna Borough	1,479	1,158	838	27.7	602	465	365	29.5
Levelock CDP, Lake and Peninsula Borough	69	122	105	-43.4	48	50	46	-4.0
Lime Village CDP, Bethel Census Area	29	46	42	-37.0	27	25	17	8.0
Livengood CDP, Yukon-Koyukuk Census Area	13	29	(X)	-55.2	34	31	(X)	9.7
Loring CDP, Ketchikan Gateway Borough	4	(X)	(X)	(X)	12	(X)	(X)	(X)
Lowell Point CDP, Kenai Peninsula Borough	80	92	(X)	-13.0	71	72	(X)	-1.4
Lower Kalskag city, Bethel Census Area	282	267	291	5.6	82	79	73	3.8
Lutak CDP, Haines Borough	49	39	45	25.6	47	39	45	20.5
McCarthy CDP, Valdez-Cordova Census Area	28	42	25	-33.3	74	47	66	57.4
McGrath city, Yukon-Koyukuk Census Area	346	401	528	-13.7	195	213	207	-8.5
McKinley Park CDP, Denali Borough	185	142	171	30.3	422	167	145	152.7
Manley Hot Springs CDP, Yukon-Koyukuk Census Area	89	72	96	23.6	116	105	115	10.5
Manokotak city, Dillingham Census Area	442	399	385	10.8	138	106	107	30.2
Marshall city, Wade Hampton Census Area	414	349	273	18.6	108	104	83	3.8
Meadow Lakes CDP, Matanuska-Susitna Borough	7,570	4,819	2,374	57.1	3,239	2,003	1,311	61.7
Mekoryuk city, Bethel Census Area	191	210	177	-9.0	86	96	67	-10.4
Mendeltna CDP, Valdez-Cordova Census Area	39	63	37	-38.1	47	33	35	42.4
Mentasta Lake CDP, Valdez-Cordova Census Area	112	142	96	-21.1	90	89	51	1.1
Mertarvik CDP, Bethel Census Area	—	(X)	(X)	(X)	—	(X)	(X)	(X)
Metlakatla CDP, Prince of Wales-Hyder Census Area	1,405	1,375	1,407	2.2	527	531	481	-0.8
Minto CDP, Yukon-Koyukuk Census Area	210	258	218	-18.6	94	99	95	-5.1
Moose Creek CDP, Fairbanks North Star Borough	747	542	610	37.8	332	280	322	18.6
Moose Pass CDP, Kenai Peninsula Borough	219	206	81	6.3	137	119	51	15.1
Mosquito Lake CDP, Haines Borough	309	221	80	39.8	196	126	42	55.6
Mountain Village city, Wade Hampton Census Area	813	755	674	7.7	211	211	191	—
Mud Bay CDP, Haines Borough	212	137	(X)	54.7	149	110	(X)	35.5
Nabesna CDP, Valdez-Cordova Census Area	5	(X)	(X)	(X)	18	(X)	(X)	(X)
Naknek CDP, Bristol Bay Borough	544	678	575	-19.8	460	455	276	1.1
Nanwalek CDP, Kenai Peninsula Borough	254	177	158	43.5	73	54	51	35.2
Napakia city, Bethel Census Area	354	353	318	0.3	114	101	105	12.9
Napaskiak city, Bethel Census Area	405	390	328	3.8	135	95	99	42.1
Naukati Bay CDP, Prince of Wales-Hyder Census Area	113	135	93	-16.3	60	78	41	-23.1

Table 9.

Population and Housing Units: 1990 to 2010; and Area Measurements and Density: 2010—Con.

[For information concerning historical counts and geographic change, see "User Notes." For information on confidentiality, nonsampling error, and definitions, see Appendixes]

Area measurements in square miles		Average per square mile of land		State Place and [in Selected States] County Subdivision
Total area	Land area	Population density	Housing unit density	
37.60	37.13	2.9	1.6	Iliamna CDP, Lake and Peninsula Borough
4.19	4.19	1.7	2.9	Ivanof Bay CDP, Lake and Peninsula Borough
3,253.89	2,701.93	11.6	4.8	Juneau city and borough, Juneau City and Borough
1.64	1.64	287.8	185.4	Kachemak city, Kenai Peninsula Borough
14.97	8.96	62.2	32.4	Kake city, Petersburg Census Area
0.95	0.72	331.9	120.8	Kaktovik city, North Slope Borough
69.76	68.87	114.0	51.3	Kalifornsky CDP, Kenai Peninsula Borough
27.61	21.59	8.8	4.0	Kaltag city, Yukon-Koyukuk Census Area
57.86	55.43	0.7	0.4	Karluk CDP, Kodiak Island Borough
6.49	6.00	8.2	7.3	Kasaan city, Prince of Wales-Hyder Census Area
13.12	12.08	47.1	10.0	Kasigluk CDP, Bethel Census Area
10.63	10.43	52.6	26.0	Kasilof CDP, Kenai Peninsula Borough
35.41	28.59	248.3	110.7	Kenai city, Kenai Peninsula Borough
194.60	194.52	1.8	1.3	Kenny Lake CDP, Valdez-Cordova Census Area
5.90	4.35	1,850.6	857.7	Ketchikan city, Ketchikan Gateway Borough
0.19	0.19	1,900.0	752.6	Kiana city, Northwest Arctic Borough
29.91	25.68	36.5	8.9	King Cove city, Aleutians East Borough
169.69	168.13	2.2	2.0	King Salmon CDP, Bristol Bay Borough
20.31	19.99	32.0	8.8	Kipnuk CDP, Bethel Census Area
3.96	1.50	249.3	66.0	Kivalina city, Northwest Arctic Borough
0.98	0.77	980.5	471.4	Klawock city, Prince of Wales-Hyder Census Area
1.89	1.39	68.3	50.4	Klukwan CDP, Hoonah-Angoon Census Area
84.26	83.10	179.6	66.6	Knik-Fairview CDP, Matanuska-Susitna Borough
91.67	81.84	9.1	4.5	Knik River CDP, Matanuska-Susitna Borough
16.74	16.22	9.3	3.1	Kobuk city, Northwest Arctic Borough
5.04	3.49	1,756.4	624.1	Kodiak city, Kodiak Island Borough
30.93	23.18	56.1	15.3	Kodiak Station CDP, Kodiak Island Borough
20.94	20.83	8.2	3.1	Kokhanok CDP, Lake and Peninsula Borough
16.74	16.72	12.5	3.9	Koliganek CDP, Dillingham Census Area
1.99	1.88	233.5	54.3	Kongiganak CDP, Bethel Census Area
4.50	3.78	152.6	39.2	Kotlik city, Wade Hampton Census Area
28.60	26.92	118.9	43.1	Kotzebue city, Northwest Arctic Borough
4.77	4.77	69.6	20.8	Koyuk city, Nome Census Area
5.72	5.60	17.1	9.6	Koyukuk city, Yukon-Koyukuk Census Area
6.07	3.69	7.3	7.0	Kupreanof city, Petersburg Census Area
11.61	10.06	71.7	23.0	Kwethluk city, Bethel Census Area
23.83	23.74	13.5	4.5	Kwigillingok CDP, Bethel Census Area
74.59	48.98	0.9	6.4	Lake Louise CDP, Matanuska-Susitna Borough
244.57	221.61	0.1	0.2	Lake Minchumina CDP, Yukon-Koyukuk Census Area
13.98	12.57	665.4	244.1	Lakes CDP, Matanuska-Susitna Borough
7.60	5.39	16.1	13.0	Larsen Bay city, Kodiak Island Borough
58.82	58.66	25.2	10.3	Lazy Mountain CDP, Matanuska-Susitna Borough
12.10	12.10	5.7	4.0	Levelock CDP, Lake and Peninsula Borough
78.68	76.49	0.4	0.4	Lime Village CDP, Bethel Census Area
265.64	265.16	—	0.1	Livengood CDP, Yukon-Koyukuk Census Area
0.63	0.55	7.3	21.8	Loring CDP, Ketchikan Gateway Borough
11.95	11.92	6.7	6.0	Lowell Point CDP, Kenai Peninsula Borough
1.72	1.22	231.1	67.2	Lower Kalskag city, Bethel Census Area
133.26	126.95	0.4	0.4	Lutak CDP, Haines Borough
149.48	149.48	0.2	0.5	McCarthy CDP, Valdez-Cordova Census Area
54.46	47.32	7.3	4.1	McGrath city, Yukon-Koyukuk Census Area
176.54	176.30	1.0	2.4	McKinley Park CDP, Denali Borough
54.61	54.61	1.6	2.1	Manley Hot Springs CDP, Yukon-Koyukuk Census Area
37.14	35.74	12.4	3.9	Manokotak city, Dillingham Census Area
4.59	4.58	90.4	23.6	Marshall city, Wade Hampton Census Area
78.46	75.22	100.6	43.1	Meadow Lakes CDP, Matanuska-Susitna Borough
6.37	6.37	30.0	13.5	Mekoryuk city, Bethel Census Area
456.99	450.32	0.1	0.1	Mendeltna CDP, Valdez-Cordova Census Area
301.79	300.05	0.4	0.3	Mentasta Lake CDP, Valdez-Cordova Census Area
6.99	6.99	—	—	Mertarvik CDP, Bethel Census Area
2.32	2.31	608.2	228.1	Metlakatla CDP, Prince of Wales-Hyder Census Area
136.17	132.61	1.6	0.7	Minto CDP, Yukon-Koyukuk Census Area
1.64	1.49	501.3	222.8	Moose Creek CDP, Fairbanks North Star Borough
17.88	17.71	12.4	7.7	Moose Pass CDP, Kenai Peninsula Borough
76.50	76.29	4.1	2.6	Mosquito Lake CDP, Haines Borough
4.54	4.54	179.1	46.5	Mountain Village city, Wade Hampton Census Area
12.13	12.11	17.5	12.3	Mud Bay CDP, Haines Borough
160.48	159.92	—	0.1	Nabesna CDP, Valdez-Cordova Census Area
82.21	81.55	6.7	5.6	Naknek CDP, Bristol Bay Borough
8.40	8.38	30.3	8.7	Nanwalek CDP, Kenai Peninsula Borough
5.02	4.41	80.3	25.9	Napakiak city, Bethel Census Area
3.98	3.63	111.6	37.2	Napaskiak city, Bethel Census Area
5.09	4.79	23.6	12.5	Naukatik Bay CDP, Prince of Wales-Hyder Census Area

Table 9.

Population and Housing Units: 1990 to 2010; and Area Measurements and Density: 2010—Con.

[For information concerning historical counts and geographic change, see "User Notes." For information on confidentiality, nonsampling error, and definitions, see Appendixes]

State Place and [in Selected States] County Subdivision	Population				Housing units			
	2010	2000	1990	Percent change 2000 to 2010	2010	2000	1990	Percent change 2000 to 2010
Nelchina CDP, Valdez-Cordova Census Area	59	71	(X)	-16.9	47	33	(X)	42.4
Nelson Lagoon CDP, Aleutians East Borough	52	83	83	-37.3	32	33	35	-3.0
Nenana city, Yukon-Koyukuk Census Area	378	402	393	-6.0	215	210	190	2.4
New Allakaket CDP, Yukon-Koyukuk Census Area	66	36	(X)	83.3	20	9	(X)	122.2
Newhalen city, Lake and Peninsula Borough	190	160	160	18.8	51	51	40	-
New Stuyahok city, Dillingham Census Area	510	471	391	8.3	130	107	95	21.5
Newtok CDP, Bethel Census Area	354	321	(X)	10.3	72	67	(X)	7.5
Nightmute city, Bethel Census Area	280	208	153	34.6	61	54	36	13.0
Nikiski CDP, Kenai Peninsula Borough	4,493	4,327	2,743	3.8	1,998	1,766	1,045	13.1
Nikolaevsk CDP, Kenai Peninsula Borough	318	345	371	-7.8	150	122	114	23.0
Nikolai city, Yukon-Koyukuk Census Area	94	100	109	-6.0	48	47	43	2.1
Nikolski CDP, Aleutians West Census Area	18	39	35	-53.8	23	28	26	-17.9
Ninilchik CDP, Kenai Peninsula Borough	883	772	456	14.4	967	762	330	26.9
Noatak CDP, Northwest Arctic Borough	514	428	333	20.1	114	106	85	7.5
Nome city, Nome Census Area	3,598	3,505	3,500	2.7	1,503	1,356	1,334	10.8
Nondalton city, Lake and Peninsula Borough	164	221	178	-25.8	94	120	65	-21.7
Noorvik city, Northwest Arctic Borough	668	634	531	5.4	171	157	138	8.9
North Pole city, Fairbanks North Star Borough	2,117	1,570	1,456	34.8	916	653	652	40.3
Northway CDP, Southeast Fairbanks Census Area	71	95	123	-25.3	38	40	38	-5.0
Northway Junction CDP, Southeast Fairbanks Census Area	54	72	88	-25.0	31	29	29	6.9
Northway Village CDP, Southeast Fairbanks Census Area	98	107	113	-8.4	35	39	37	-10.3
Nuiqsut city, North Slope Borough	402	433	354	-7.2	136	126	102	7.9
Nulato city, Yukon-Koyukuk Census Area	264	336	359	-21.4	134	119	117	12.6
Nunam Iqua city, Wade Hampton Census Area	187	164	109	14.0	46	45	33	2.2
Nunapitchuk city, Bethel Census Area	496	466	378	6.4	132	120	97	10.0
Old Harbor city, Kodiak Island Borough	218	237	284	-8.0	105	111	112	-5.4
Oscarville CDP, Bethel Census Area	70	61	57	14.8	30	20	21	50.0
Ouzinkie city, Kodiak Island Borough	161	225	209	-28.4	88	86	82	2.3
Palmer city, Matanuska-Susitna Borough	5,937	4,533	2,866	31.0	2,281	1,555	1,169	46.7
Paxson CDP, Valdez-Cordova Census Area	40	43	30	-7.0	179	117	24	53.0
Pedro Bay CDP, Lake and Peninsula Borough	42	50	42	-16.0	33	43	36	-23.3
Pelican city, Hoonah-Angoon Census Area	88	163	222	-46.0	77	94	98	-18.1
Perryville CDP, Lake and Peninsula Borough	113	107	108	5.6	50	45	45	11.1
Petersburg city, Petersburg Census Area	2,948	3,224	3,207	-8.6	1,356	1,367	1,222	-0.8
Petersville CDP, Matanuska-Susitna Borough	4	27	(X)	-85.2	179	189	(X)	-5.3
Pilot Point city, Lake and Peninsula Borough	68	100	(X)	-32.0	65	69	(X)	-5.8
Pilot Station city, Wade Hampton Census Area	568	550	463	3.3	137	126	123	8.7
Pitkas Point CDP, Wade Hampton Census Area	109	125	135	-12.8	37	42	47	-11.9
Platinum city, Bethel Census Area	61	41	64	48.8	31	26	45	19.2
Pleasant Valley CDP, Fairbanks North Star Borough	725	623	401	16.4	396	246	185	61.0
Point Baker CDP, Prince of Wales-Hyder Census Area	15	35	39	-57.1	18	23	28	-21.7
Point Hope city, North Slope Borough	674	757	639	-11.0	221	215	174	2.8
Point Lay CDP, North Slope Borough	189	247	139	-23.5	70	67	48	4.5
Point MacKenzie CDP, Matanuska-Susitna Borough	529	111	(X)	376.6	257	98	(X)	162.2
Point Possession CDP, Kenai Peninsula Borough	3	(X)	(X)	(X)	214	(X)	(X)	(X)
Pope-Vannoy Landing CDP, Lake and Peninsula Borough	6	8	(X)	-25.0	16	19	(X)	-15.8
Portage Creek CDP, Dillingham Census Area	2	36	(X)	-94.4	12	22	(X)	-45.5
Port Alexander city, Petersburg Census Area	52	81	119	-35.8	64	79	64	-19.0
Port Alsworth CDP, Lake and Peninsula Borough	159	104	55	52.9	74	70	28	5.7
Port Clarence CDP, Nome Census Area	24	21	26	14.3	-	-	-	-
Port Graham CDP, Kenai Peninsula Borough	177	171	166	3.5	108	82	68	31.7
Port Heiden city, Lake and Peninsula Borough	102	119	119	-14.3	56	56	61	-
Port Lions city, Kodiak Island Borough	194	256	222	-24.2	113	106	103	6.6
Port Protection CDP, Prince of Wales-Hyder Census Area	48	63	62	-23.8	43	52	40	-17.3
Primrose CDP, Kenai Peninsula Borough	78	93	63	-16.1	50	47	38	6.4
Prudhoe Bay CDP, North Slope Borough	2,174	5	47	43380.0	-	1	-	-100.0
Quinhagak city, Bethel Census Area	669	555	501	20.5	187	153	136	22.2
Rampart CDP, Yukon-Koyukuk Census Area	24	45	68	-46.7	43	46	42	-6.5
Red Devil CDP, Bethel Census Area	23	48	53	-52.1	23	22	24	4.5
Red Dog Mine CDP, Northwest Arctic Borough	309	32	(X)	865.6	-	-	(X)	-
Ridgeway CDP, Kenai Peninsula Borough	2,022	1,932	2,018	4.7	1,038	938	827	10.7
Ruby city, Yukon-Koyukuk Census Area	166	188	170	-11.7	108	107	92	0.9
Russian Mission city, Wade Hampton Census Area	312	296	246	5.4	74	81	58	-8.6
St. George city, Aleutians West Census Area	102	152	138	-32.9	61	67	67	-9.0
St. Mary's city, Wade Hampton Census Area	507	500	441	1.4	209	186	154	12.4
St. Michael city, Nome Census Area	401	368	295	9.0	117	93	78	25.8
St. Paul city, Aleutians West Census Area	479	532	763	-10.0	190	214	177	-11.2
Salamatof CDP, Kenai Peninsula Borough	980	954	999	2.7	300	282	424	6.4
Salcha CDP, Fairbanks North Star Borough	1,095	854	354	28.2	585	388	173	50.8
Sand Point city, Aleutians East Borough	976	952	878	2.5	290	282	272	2.8

Table 9.

Population and Housing Units: 1990 to 2010; and Area Measurements and Density: 2010—Con.

[For information concerning historical counts and geographic change, see "User Notes." For information on confidentiality, nonsampling error, and definitions, see Appendixes]

Area measurements in square miles		Average per square mile of land		State Place and [in Selected States] County Subdivision
Total area	Land area	Population density	Housing unit density	
47.52	47.10	1.3	1.0	Nelchina CDP, Valdez-Cordova Census Area
246.98	188.12	0.3	0.2	Nelson Lagoon CDP, Aleutians East Borough
5.95	5.90	64.1	36.4	Nenana city, Yukon-Koyukuk Census Area
2.83	2.45	26.9	8.2	New Allakaket CDP, Yukon-Koyukuk Census Area
8.23	5.90	32.2	8.6	Newhalen city, Lake and Peninsula Borough
34.71	32.48	15.7	4.0	New Stuyahok city, Dillingham Census Area
1.44	1.33	266.2	54.1	Newtok CDP, Bethel Census Area
100.92	96.89	2.9	0.6	Nightmute city, Bethel Census Area
75.93	69.42	64.7	28.8	Nikiski CDP, Kenai Peninsula Borough
34.84	34.84	9.1	4.3	Nikolaevsk CDP, Kenai Peninsula Borough
4.88	4.60	20.4	10.4	Nikolai city, Yukon-Koyukuk Census Area
132.78	132.05	0.1	0.2	Nikolski CDP, Aleutians West Census Area
207.21	207.18	4.3	4.7	Ninilchik CDP, Kenai Peninsula Borough
16.89	16.20	31.7	7.0	Noatak CDP, Northwest Arctic Borough
21.62	12.63	284.9	119.0	Nome city, Nome Census Area
8.79	8.21	20.0	11.4	Nondalton city, Lake and Peninsula Borough
1.36	0.94	710.6	181.9	Noorvik city, Northwest Arctic Borough
4.18	4.17	507.7	219.7	North Pole city, Fairbanks North Star Borough
20.37	18.72	3.8	2.0	Northway CDP, Southeast Fairbanks Census Area
8.13	8.04	6.7	3.9	Northway Junction CDP, Southeast Fairbanks Census Area
2.36	2.35	41.7	14.9	Northway Village CDP, Southeast Fairbanks Census Area
9.42	9.42	42.7	14.4	Nuiqsut city, North Slope Borough
43.89	41.56	6.4	3.2	Nulato city, Yukon-Koyukuk Census Area
18.48	12.13	15.4	3.8	Nunam Iqua city, Wade Hampton Census Area
8.46	7.46	66.5	17.7	Nunapitchuk city, Bethel Census Area
26.52	20.53	10.6	5.1	Old Harbor city, Kodiak Island Borough
2.76	2.56	27.3	11.7	Oscarville CDP, Bethel Census Area
7.35	5.46	29.5	16.1	Ouzinkie city, Kodiak Island Borough
5.15	5.15	1,152.8	442.9	Palmer city, Matanuska-Susitna Borough
319.32	305.01	0.1	0.6	Paxson CDP, Valdez-Cordova Census Area
19.31	17.05	2.5	1.9	Pedro Bay CDP, Lake and Peninsula Borough
0.72	0.60	146.7	128.3	Pelican city, Hoonah-Angoon Census Area
11.18	11.16	10.1	4.5	Perryville CDP, Lake and Peninsula Borough
45.63	44.13	66.8	30.7	Petersburg city, Petersburg Census Area
462.72	462.06	—	0.4	Petersville CDP, Matanuska-Susitna Borough
140.49	26.14	2.6	2.5	Pilot Point city, Lake and Peninsula Borough
2.26	1.69	336.1	81.1	Pilot Station city, Wade Hampton Census Area
1.54	1.54	70.8	24.0	Pitkas Point CDP, Wade Hampton Census Area
45.12	45.07	1.4	0.7	Platinum city, Bethel Census Area
31.10	31.10	23.3	12.7	Pleasant Valley CDP, Fairbanks North Star Borough
0.88	0.88	17.0	20.5	Point Baker CDP, Prince of Wales-Hyder Census Area
4.89	4.82	139.8	45.9	Point Hope city, North Slope Borough
32.29	28.51	6.6	2.5	Point Lay CDP, North Slope Borough
154.96	152.48	3.5	1.7	Point MacKenzie CDP, Matanuska-Susitna Borough
41.97	41.97	0.1	5.1	Point Possession CDP, Kenai Peninsula Borough
63.95	55.63	0.1	0.3	Pope-Vannoy Landing CDP, Lake and Peninsula Borough
12.87	12.87	0.2	0.9	Portage Creek CDP, Dillingham Census Area
15.01	3.47	15.0	18.4	Port Alexander city, Petersburg Census Area
22.71	22.65	7.0	3.3	Port Alsworth CDP, Lake and Peninsula Borough
35.03	34.05	0.7	—	Port Clarence CDP, Nome Census Area
6.39	6.39	27.7	16.9	Port Graham CDP, Kenai Peninsula Borough
51.02	50.63	2.0	1.1	Port Heiden city, Lake and Peninsula Borough
10.06	6.38	30.4	17.7	Port Lions city, Kodiak Island Borough
3.91	3.72	12.9	11.6	Port Protection CDP, Prince of Wales-Hyder Census Area
35.50	34.47	2.3	1.5	Primrose CDP, Kenai Peninsula Borough
557.09	378.56	5.7	—	Prudhoe Bay CDP, North Slope Borough
5.33	4.37	153.1	42.8	Quinhagak city, Bethel Census Area
169.88	169.88	0.1	0.3	Rampart CDP, Yukon-Koyukuk Census Area
27.83	25.13	0.9	0.9	Red Devil CDP, Bethel Census Area
68.86	68.86	4.5	—	Red Dog Mine CDP, Northwest Arctic Borough
17.69	16.78	120.5	61.9	Ridgeway CDP, Kenai Peninsula Borough
7.63	7.63	21.8	14.2	Ruby city, Yukon-Koyukuk Census Area
5.94	5.58	55.9	13.3	Russian Mission city, Wade Hampton Census Area
182.30	34.75	2.9	1.8	St. George city, Aleutians West Census Area
50.62	44.29	11.4	4.7	St. Mary's city, Wade Hampton Census Area
26.66	20.02	20.0	5.8	St. Michael city, Nome Census Area
295.46	40.31	11.9	4.7	St. Paul city, Aleutians West Census Area
8.26	8.09	121.1	37.1	Salamatof CDP, Kenai Peninsula Borough
75.94	73.97	14.8	7.9	Salcha CDP, Fairbanks North Star Borough
29.20	7.70	126.8	37.7	Sand Point city, Aleutians East Borough

Table 9.

Population and Housing Units: 1990 to 2010; and Area Measurements and Density: 2010—Con.

[For information concerning historical counts and geographic change, see "User Notes." For information on confidentiality, nonsampling error, and definitions, see Appendixes]

State Place and [in Selected States] County Subdivision	Population				Housing units			
	2010	2000	1990	Percent change 2000 to 2010	2010	2000	1990	Percent change 2000 to 2010
Savoonga city, Nome Census Area	671	643	519	4.4	185	160	129	15.6
Saxman city, Ketchikan Gateway Borough	411	402	369	2.2	128	146	105	-12.3
Scammon Bay city, Wade Hampton Census Area	474	465	343	1.9	105	114	99	-7.9
Selawik city, Northwest Arctic Borough	829	772	596	7.4	201	188	154	6.9
Seldovia city, Kenai Peninsula Borough	255	286	316	-10.8	218	232	221	-6.0
Seldovia Village CDP, Kenai Peninsula Borough	165	144	28	14.6	196	159	94	23.3
Seward city, Kenai Peninsula Borough	2,693	2,830	2,699	-4.8	1,124	1,058	1,010	6.2
Shageluk city, Yukon-Koyukuk Census Area	83	129	139	-35.7	53	52	49	1.9
Shaktolik city, Nome Census Area	251	230	178	9.1	70	66	58	6.1
Shishmaref city, Nome Census Area	563	562	456	0.2	151	148	136	2.0
Shungnak city, Northwest Arctic Borough	262	256	223	2.3	73	64	68	14.1
Silver Springs CDP, Valdez-Cordova Census Area	114	130	(X)	-12.3	66	55	(X)	20.0
Sitka city and borough, Sitka City and Borough	8,881	8,835	8,588	0.5	4,102	3,650	3,222	12.4
Skagway CDP, Skagway Municipality	920	862	692	6.7	590	502	404	17.5
Skwentna CDP, Matanuska-Susitna Borough	37	111	85	-66.7	353	360	230	-1.9
Slana CDP, Valdez-Cordova Census Area	147	124	63	18.5	205	193	33	6.2
Sleetmute CDP, Bethel Census Area	86	100	106	-14.0	49	51	38	-3.9
Soldotna city, Kenai Peninsula Borough	4,163	3,759	3,482	10.7	1,968	1,670	1,460	17.8
South Naknek CDP, Bristol Bay Borough	79	137	136	-42.3	130	137	90	-5.1
South Van Horn CDP, Fairbanks North Star Borough	558	(X)	(X)	(X)	253	(X)	(X)	(X)
Stebbins city, Nome Census Area	556	547	400	1.6	153	134	87	14.2
Steele Creek CDP, Fairbanks North Star Borough	6,662	(X)	(X)	(X)	2,743	(X)	(X)	(X)
Sterling CDP, Kenai Peninsula Borough	5,617	4,705	3,802	19.4	3,347	2,554	2,179	31.0
Stevens Village CDP, Yukon-Koyukuk Census Area	78	87	102	-10.3	52	43	53	20.9
Stony River CDP, Bethel Census Area	54	61	51	-11.5	26	25	27	4.0
Sunrise CDP, Kenai Peninsula Borough	18	18	(X)	-	27	25	(X)	8.0
Susitna CDP, Matanuska-Susitna Borough	18	37	(X)	-51.4	133	102	(X)	30.4
Susitna North CDP, Matanuska-Susitna Borough	1,260	956	(X)	31.8	1,403	818	(X)	71.5
Sutton-Alpine CDP, Matanuska-Susitna Borough	1,447	1,080	308	34.0	494	352	142	40.3
Takotna CDP, Yukon-Koyukuk Census Area	52	50	38	4.0	41	49	40	-16.3
Talkeetna CDP, Matanuska-Susitna Borough	876	772	250	13.5	744	528	168	40.9
Tanacross CDP, Southeast Fairbanks Census Area	136	140	106	-2.9	73	53	53	37.7
Tanaina CDP, Matanuska-Susitna Borough	8,197	4,993	(X)	64.2	2,879	1,700	(X)	69.4
Tanana city, Yukon-Koyukuk Census Area	246	308	345	-20.1	136	166	169	-18.1
Tatitlek CDP, Valdez-Cordova Census Area	88	107	119	-17.8	75	57	52	31.6
Tazlina CDP, Valdez-Cordova Census Area	297	149	(X)	99.3	165	87	(X)	89.7
Teller city, Nome Census Area	229	268	232	-14.6	86	87	88	-1.1
Tenakee Springs city, Hoonah-Angoon Census Area	131	104	94	26.0	180	144	139	25.0
Tetlin CDP, Southeast Fairbanks Census Area	127	117	87	8.5	62	55	47	12.7
Thorne Bay city, Prince of Wales-Hyder Census Area	471	557	581	-15.4	354	327	242	8.3
Togiak city, Dillingham Census Area	817	809	613	1.0	261	221	200	18.1
Tok CDP, Southeast Fairbanks Census Area	1,258	1,393	935	-9.7	724	748	561	-3.2
Toksook Bay city, Bethel Census Area	590	532	420	10.9	135	110	103	22.7
Tolsona CDP, Valdez-Cordova Census Area	30	27	(X)	11.1	56	46	(X)	21.7
Tonsina CDP, Valdez-Cordova Census Area	78	92	38	-15.2	79	45	22	75.6
Trapper Creek CDP, Matanuska-Susitna Borough	481	423	296	13.7	499	361	203	38.2
Tululsak CDP, Bethel Census Area	373	428	(X)	-12.9	99	93	(X)	6.5
Tuntutuliak CDP, Bethel Census Area	408	370	300	10.3	106	97	76	9.3
Tununak CDP, Bethel Census Area	327	325	(X)	0.6	90	93	(X)	-3.2
Twin Hills CDP, Dillingham Census Area	74	69	66	7.2	36	33	35	9.1
Two Rivers CDP, Fairbanks North Star Borough	719	482	453	49.2	348	192	209	81.3
Tyonek CDP, Kenai Peninsula Borough	171	193	154	-11.4	144	134	92	7.5
Ugashik CDP, Lake and Peninsula Borough	12	11	(X)	9.1	38	35	(X)	8.6
Unalakleet city, Nome Census Area	688	747	714	-7.9	268	242	240	10.7
Unalaska city, Aleutians West Census Area	4,376	4,283	3,089	2.2	1,106	988	682	11.9
Upper Kalskag city, Bethel Census Area	210	230	172	-8.7	74	66	51	12.1
Valdez city, Valdez-Cordova Census Area	3,976	4,043	4,068	-1.7	1,763	1,645	1,499	7.2
Venetie CDP, Yukon-Koyukuk Census Area	166	202	182	-17.8	85	79	64	7.6
Wainwright city, North Slope Borough	556	546	492	1.8	179	179	160	-
Wales city, Nome Census Area	145	152	161	-4.6	51	59	66	-13.6
Wasilla city, Matanuska-Susitna Borough	7,831	5,469	4,028	43.2	3,277	2,119	1,723	54.6
Whale Pass CDP, Prince of Wales-Hyder Census Area	31	58	75	-46.6	61	51	40	19.6
White Mountain city, Nome Census Area	190	203	180	-6.4	79	75	69	5.3
Whitestone CDP, Southeast Fairbanks Census Area	97	(X)	(X)	(X)	26	(X)	(X)	(X)
Whitestone Logging Camp CDP, Hoonah-Angoon Census Area	17	116	164	-85.3	18	45	50	-60.0
Whittier city, Valdez-Cordova Census Area	220	182	243	20.9	280	213	265	31.5
Willow CDP, Matanuska-Susitna Borough	2,102	1,658	285	26.8	1,912	1,530	244	25.0
Willow Creek CDP, Valdez-Cordova Census Area	191	201	(X)	-5.0	152	111	(X)	36.9
Wiseman CDP, Yukon-Koyukuk Census Area	14	21	(X)	-33.3	25	30	(X)	-16.7
Womens Bay CDP, Kodiak Island Borough	719	690	620	4.2	298	269	255	10.8
Wrangell city and borough, Wrangell City and Borough	2,369	2,308	2,479	2.6	1,428	1,092	1,054	30.8
Yakutat CDP, Yakutat City and Borough	662	680	(X)	-2.6	383	385	(X)	-0.5

Table 9.

Population and Housing Units: 1990 to 2010; and Area Measurements and Density: 2010—Con.

[For information concerning historical counts and geographic change, see "User Notes." For information on confidentiality, nonsampling error, and definitions, see Appendixes]

Area measurements in square miles		Average per square mile of land		State Place and [in Selected States] County Subdivision
Total area	Land area	Population density	Housing unit density	
6.10	6.10	110.0	30.3	Savoonga city, Nome Census Area
0.98	0.98	419.4	130.6	Saxman city, Ketchikan Gateway Borough
0.62	0.62	764.5	169.4	Scammon Bay city, Wade Hampton Census Area
4.11	2.93	282.9	68.6	Selawik city, Northwest Arctic Borough
0.56	0.37	689.2	589.2	Seldovia city, Kenai Peninsula Borough
19.25	18.14	9.1	10.8	Seldovia Village CDP, Kenai Peninsula Borough
21.55	14.11	190.9	79.7	Seward city, Kenai Peninsula Borough
12.43	11.09	7.5	4.8	Shageluk city, Yukon-Koyukuk Census Area
1.04	1.04	241.3	67.3	Shaktoolik city, Nome Census Area
7.26	2.22	253.6	68.0	Shishmaref city, Nome Census Area
9.91	8.92	29.4	8.2	Shungnak city, Northwest Arctic Borough
2.90	2.90	39.3	22.8	Silver Springs CDP, Valdez-Cordova Census Area
4,811.39	2,870.34	3.1	1.4	Sitka city and borough, Sitka City and Borough
9.50	9.45	97.4	62.4	Skagway CDP, Skagway Municipality
445.86	439.17	0.1	0.8	Skwentna CDP, Matanuska-Susitna Borough
253.67	252.80	0.6	0.8	Slana CDP, Valdez-Cordova Census Area
104.72	95.59	0.9	0.5	Sleetmute CDP, Bethel Census Area
7.33	6.90	603.3	285.2	Soldotna city, Kenai Peninsula Borough
96.42	93.99	0.8	1.4	South Naknek CDP, Bristol Bay Borough
8.53	8.04	69.4	31.5	South Van Horn CDP, Fairbanks North Star Borough
37.95	36.37	15.3	4.2	Stebbins city, Nome Census Area
92.84	92.84	71.8	29.5	Steele Creek CDP, Fairbanks North Star Borough
79.64	77.76	72.2	43.0	Sterling CDP, Kenai Peninsula Borough
13.28	11.64	6.7	4.5	Stevens Village CDP, Yukon-Koyukuk Census Area
4.86	3.08	17.5	8.4	Stony River CDP, Bethel Census Area
13.02	13.02	1.4	2.1	Sunrise CDP, Kenai Peninsula Borough
189.60	178.25	0.1	0.7	Susitna CDP, Matanuska-Susitna Borough
277.20	275.76	4.6	5.1	Susitna North CDP, Matanuska-Susitna Borough
57.98	57.59	25.1	8.6	Sutton-Alpine CDP, Matanuska-Susitna Borough
23.82	23.82	2.2	1.7	Takotna CDP, Yukon-Koyukuk Census Area
29.78	26.79	32.7	27.8	Talkeetna CDP, Matanuska-Susitna Borough
81.01	79.37	1.7	0.9	Tanacross CDP, Southeast Fairbanks Census Area
30.86	30.38	269.8	94.8	Tanaina CDP, Matanuska-Susitna Borough
15.68	11.04	22.3	12.3	Tanana city, Yukon-Koyukuk Census Area
10.06	7.26	12.1	10.3	Tatitlek CDP, Valdez-Cordova Census Area
9.07	8.22	36.1	20.1	Tazlina CDP, Valdez-Cordova Census Area
2.09	1.89	121.2	45.5	Teller city, Nome Census Area
19.11	14.19	9.2	12.7	Tenakee Springs city, Hoonah-Angoon Census Area
69.13	67.83	1.9	0.9	Tetlin CDP, Southeast Fairbanks Census Area
29.58	26.58	17.7	13.3	Thorne Bay city, Prince of Wales-Hyder Census Area
226.25	44.42	18.4	5.9	Togiak city, Dillingham Census Area
133.32	133.32	9.4	5.4	Tok CDP, Southeast Fairbanks Census Area
73.86	32.64	18.1	4.1	Toksook Bay city, Bethel Census Area
46.47	45.29	0.7	1.2	Tolsona CDP, Valdez-Cordova Census Area
159.23	159.01	0.5	0.5	Tonsina CDP, Valdez-Cordova Census Area
327.84	319.87	1.5	1.6	Trapper Creek CDP, Matanuska-Susitna Borough
3.02	2.92	127.7	33.9	Tuluksak CDP, Bethel Census Area
116.19	115.95	3.5	0.9	Tuntutuliak CDP, Bethel Census Area
60.32	60.08	5.4	1.5	Tununak CDP, Bethel Census Area
23.04	22.77	3.2	1.6	Twin Hills CDP, Dillingham Census Area
27.67	27.67	26.0	12.6	Two Rivers CDP, Fairbanks North Star Borough
68.97	67.86	2.5	2.1	Tyonek CDP, Kenai Peninsula Borough
266.57	247.52	—	0.2	Ugashik CDP, Lake and Peninsula Borough
6.21	3.63	189.5	73.8	Unalakleet city, Nome Census Area
212.66	111.78	39.1	9.9	Unalaska city, Aleutians West Census Area
4.13	3.69	56.9	20.1	Upper Kalskag city, Bethel Census Area
275.88	216.24	18.4	8.2	Valdez city, Valdez-Cordova Census Area
23.33	23.33	7.1	3.6	Venetie CDP, Yukon-Koyukuk Census Area
43.03	17.94	31.0	10.0	Wainwright city, North Slope Borough
2.52	2.52	57.5	20.2	Wales city, Nome Census Area
13.08	12.38	632.6	264.7	Wasilla city, Matanuska-Susitna Borough
36.66	35.28	0.9	1.7	Whale Pass CDP, Prince of Wales-Hyder Census Area
2.03	1.80	105.6	43.9	White Mountain city, Nome Census Area
7.07	7.07	13.7	3.7	Whitestone CDP, Southeast Fairbanks Census Area
10.96	10.96	1.6	1.6	Whitestone Logging Camp CDP, Hoonah-Angoon Census Area
19.78	12.27	17.9	22.8	Whittier city, Valdez-Cordova Census Area
699.49	690.90	3.0	2.8	Willow CDP, Matanuska-Susitna Borough
37.91	37.06	5.2	4.1	Willow Creek CDP, Valdez-Cordova Census Area
78.04	78.02	0.2	0.3	Wiseman CDP, Yukon-Koyukuk Census Area
44.03	43.91	16.4	6.8	Womens Bay CDP, Kodiak Island Borough
3,462.06	2,541.48	0.9	0.6	Wrangell city and borough, Wrangell City and Borough
104.12	100.49	6.6	3.8	Yakutat CDP, Yakutat City and Borough

Table 10.

Rank by 2010 Population and Housing Units: 2000 and 2010

[For information concerning historical counts and geographic change, see "User Notes." For information on confidentiality, nonsampling error, and definitions, see Appendixes]

Place [2,500 or More Population]	Population			Housing units		
	2010 rank	2010	2000	2010 rank	2010	2000
Anchorage municipality	1	291,826	260,283	1	113,032	100,368
Fairbanks city	2	31,535	30,224	2	13,056	12,357
Juneau city and borough	3	31,275	30,711	3	13,055	12,282
Badger CDP	4	19,482	(X)	4	7,532	(X)
Knik-Fairview CDP	5	14,923	7,049	5	5,535	2,593
College CDP	6	12,964	11,402	6	5,211	4,501
Sitka city and borough	7	8,881	8,835	7	4,102	3,650
Lakes CDP	8	8,364	6,706	14	3,068	2,329
Tanaina CDP	9	8,197	4,993	15	2,879	1,700
Ketchikan city	10	8,050	7,951	8	3,731	3,645
Kalifornsky CDP	11	7,850	5,846	9	3,531	2,479
Wasilla city	12	7,831	5,469	11	3,277	2,119
Meadow Lakes CDP	13	7,570	4,819	12	3,239	2,003
Kenai city	14	7,100	6,942	13	3,166	3,003
Steele Creek CDP	15	6,662	(X)	17	2,743	(X)
Kodiak city	16	6,130	6,334	22	2,178	2,255
Bethel city	17	6,080	5,471	20	2,364	1,990
Palmer city	18	5,937	4,533	21	2,281	1,555
Chena Ridge CDP	19	5,791	(X)	19	2,596	(X)
Sterling CDP	20	5,617	4,705	10	3,347	2,554
Gateway CDP	21	5,552	2,952	26	1,962	1,084
Homer city	22	5,003	3,946	18	2,692	1,873
Farmers Loop CDP	23	4,853	(X)	23	2,106	(X)
Fishhook CDP	24	4,679	2,030	29	1,734	730
Nikiski CDP	25	4,493	4,327	24	1,998	1,766
Unalaska city	26	4,376	4,283	36	1,106	988
Barrow city	27	4,212	4,581	30	1,554	1,620
Soldotna city	28	4,163	3,759	25	1,968	1,670
Valdez city	29	3,976	4,043	28	1,763	1,645
Nome city	30	3,598	3,505	31	1,503	1,356
Goldstream CDP	31	3,557	(X)	27	1,837	(X)
Big Lake CDP	32	3,350	2,635	16	2,780	2,122
Butte CDP	33	3,246	2,561	33	1,304	964
Kotzebue city	34	3,201	3,082	34	1,160	1,007
Petersburg city	35	2,948	3,224	32	1,356	1,367
Seward city	36	2,693	2,830	35	1,124	1,058
Eielson AFB CDP	37	2,647	5,400	37	848	1,531

Table 11.

Rank of Places by Percent Change in Population: 2000 to 2010

[For information concerning historical counts and geographic change, see "User Notes." For information on confidentiality, nonsampling error, and definitions, see Appendixes]

Place [2,500 or More Population]	Population		Percent change	
	2010	2000	Rank	Percent
Fishhook CDP	4,679	2,030	1	130.49
Knik-Fairview CDP	14,923	7,049	2	111.70
Gateway CDP	5,552	2,952	3	88.08
Tanaina CDP	8,197	4,993	4	64.17
Meadow Lakes CDP	7,570	4,819	5	57.09
Wasilla city	7,831	5,469	6	43.19
Kalifornsky CDP	7,850	5,846	7	34.28
Palmer city	5,937	4,533	8	30.97
Big Lake CDP	3,350	2,635	9	27.13
Homer city	5,003	3,946	10	26.79
Butte CDP	3,246	2,561	11	26.75
Lakes CDP	8,364	6,706	12	24.72
Sterling CDP	5,617	4,705	13	19.38
College CDP	12,964	11,402	14	13.70
Anchorage municipality	291,826	260,283	15	12.12
Bethel city	6,080	5,471	16	11.13
Soldotna city	4,163	3,759	17	10.75
Fairbanks city	31,535	30,224	18	4.34
Kotzebue city	3,201	3,082	19	3.86
Nikiski CDP	4,493	4,327	20	3.84
Nome city	3,598	3,505	21	2.65
Kenai city	7,100	6,942	22	2.28
Unalaska city	4,376	4,283	23	2.17
Juneau city and borough	31,275	30,711	24	1.84
Ketchikan city	8,050	7,951	25	1.25
Sitka city and borough	8,881	8,835	26	0.52
Valdez city	3,976	4,043	27	-1.66
Kodiak city	6,130	6,334	28	-3.22
Seward city	2,693	2,830	29	-4.84
Barrow city	4,212	4,581	30	-8.06
Petersburg city	2,948	3,224	31	-8.56
Eielson AFB CDP	2,647	5,400	32	-50.98
Badger CDP	19,482	(X)	(X)	(X)
Chena Ridge CDP	5,791	(X)	(X)	(X)
Farmers Loop CDP	4,853	(X)	(X)	(X)
Goldstream CDP	3,557	(X)	(X)	(X)
Steele Creek CDP	6,662	(X)	(X)	(X)

Table 12.

Population and Housing Units for Urban Areas: 2010

[For information on confidentiality, nonsampling error, and definitions, see Appendixes]

State Urbanized Area Urban Cluster	State total		Total for urban areas crossing state lines	
	Population	Housing units	Population	Housing units
Alaska	710,231	306,967	(X)	(X)
Urban	468,893	182,989	(X)	(X)
In urbanized area	315,756	123,286	(X)	(X)
In urban cluster	153,137	59,703	(X)	(X)
Rural	241,338	123,978	(X)	(X)
URBANIZED AREA				
Anchorage, AK	251,243	97,417	(X)	(X)
Fairbanks, AK	64,513	25,869	(X)	(X)
URBAN CLUSTER				
Anchorage Northeast, AK	28,568	10,116	(X)	(X)
Barrow, AK	3,835	1,370	(X)	(X)
Bethel, AK	4,434	1,743	(X)	(X)
Eielson AFB, AK	2,944	1,019	(X)	(X)
Juneau, AK	24,537	10,333	(X)	(X)
Kenai, AK	4,921	2,058	(X)	(X)
Ketchikan, AK	10,352	4,682	(X)	(X)
Kodiak, AK	9,335	3,358	(X)	(X)
Kotzebue, AK	3,200	1,109	(X)	(X)
Lakes--Knik-Fairview--Wasilla, AK	44,236	16,490	(X)	(X)
Nome, AK	3,222	1,364	(X)	(X)
Sitka, AK	7,027	3,214	(X)	(X)
Soldotna, AK	6,526	2,847	(X)	(X)

Appendixes

Several appendixes traditionally found in printed reports are now available in a separate volume. For the following, see CPH-2-A, *Population and Housing Unit Counts, Selected Appendixes*, in print or on the Internet at <www.census.gov/prod/cen2010/cph-2-a.pdf> :

Appendix A. Geographic Terms and Concepts

Appendix B. Definitions of Subject Characteristics

Appendix C. Data Collection and Processing Procedures

Appendix D. Questionnaire

Appendix F. Operational Overview and Accuracy of the Data

Appendix G. Residence Rule and Residence Situations for the 2010 Census of the United States

Appendix H. Acknowledgments

This Appendix section contains:

Appendix E. Maps

Appendix E. Maps

Boroughs, Census Areas, City and Borough, and Municipalities

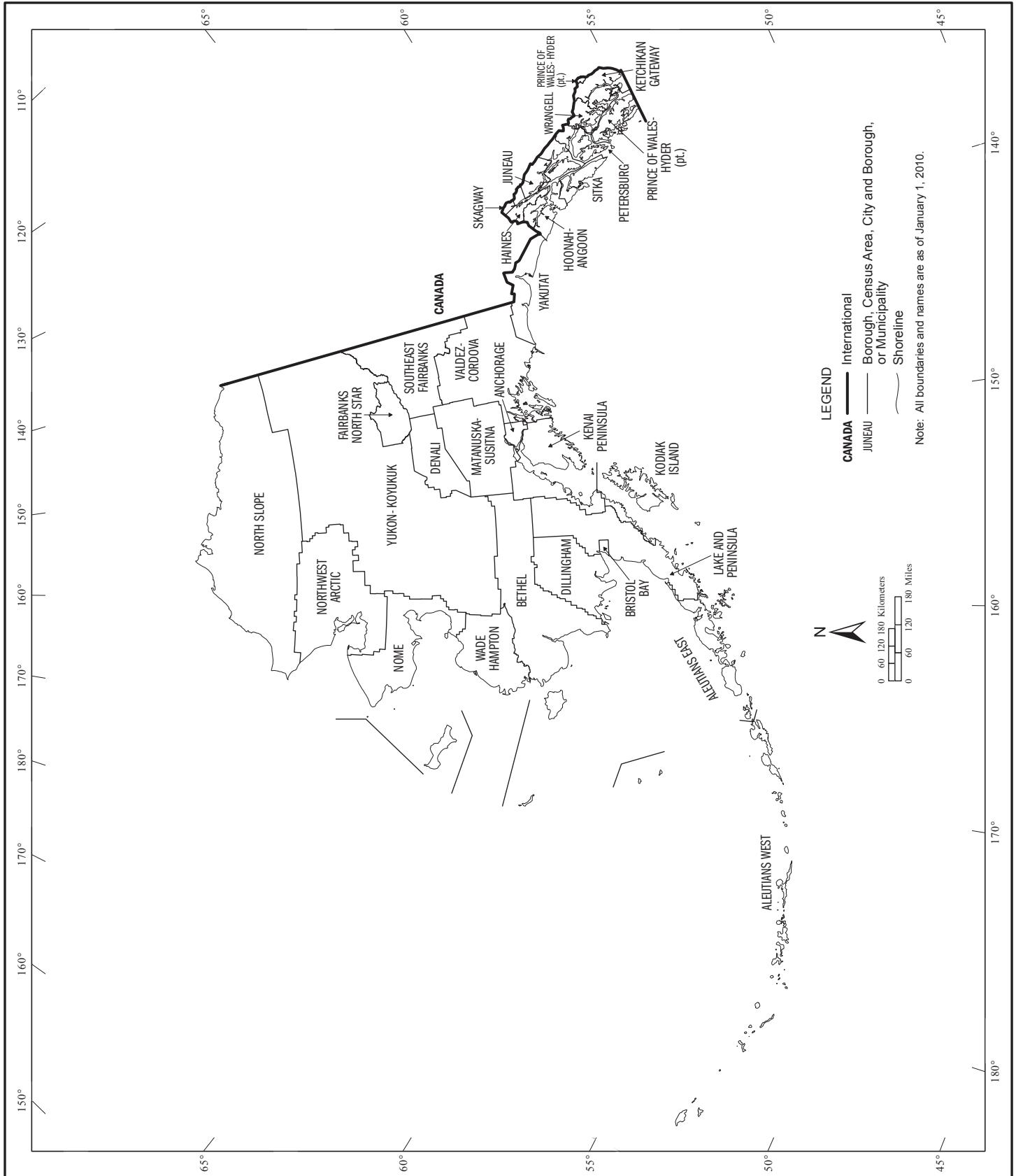

Geographic Areas Reference Map Legend, Section Locator, and Location Index

Geographic Areas Reference Map Legend

— · · · · · —	International		YORK	Census Subarea ¹
	CAMPO American Indian Reservation (Federal)		ROME	Incorporated Place ¹
	DOYON Alaska Native Regional Corporation		Zena	Census Designated Place ¹
	ANVIK Alaska Native Village Statistical Area		<i>Lake Erie</i>	Large River, Lake, Water Body, or Shoreline
— · · · · · —	State		A fishhook joins contiguous and/or discontinuous parts of the same geographic entity.	
	ERIE Borough, Census Area, City and Borough, or Municipality		SEE INSET A	Inset

¹ A '*' following a place name indicates that the place is coextensive with a separate census subarea. The census subarea name is shown only if different than the name of the place.

Note: All legal and statistical area boundaries and names are as of January 1, 2010. Where international, state, borough, census area, city and borough, municipality, and/or census subarea boundaries coincide, the map shows the boundary symbol for the highest level of these geographic entities. The borough, census area, city and borough, and municipality boundaries are always shown. Where a census subarea boundary coincides with a place boundary, the map does not show the place boundary symbol. Where American Indian Reservation (Federal), Alaska Native Regional Corporation, and/or Alaska Native Village Statistical Area boundaries coincide with a census subarea boundary, the map does not show the census subarea boundary symbol. Any geographic entity name may include '(pt)' if some portion of the entity extends beyond the limits of the map area displayed on the page, or if multiple discontinuous pieces of the entity have been discretely labeled on the page. A geographic entity name may include '(pts)' if many discontinuous pieces exist for that entity that cannot be discretely labeled. The boundaries shown on this map are for Census Bureau statistical data collection and tabulation purposes only; their depiction and designation for statistical purposes does not constitute a determination of jurisdictional authority or rights of ownership or entitlement.

Section Locator

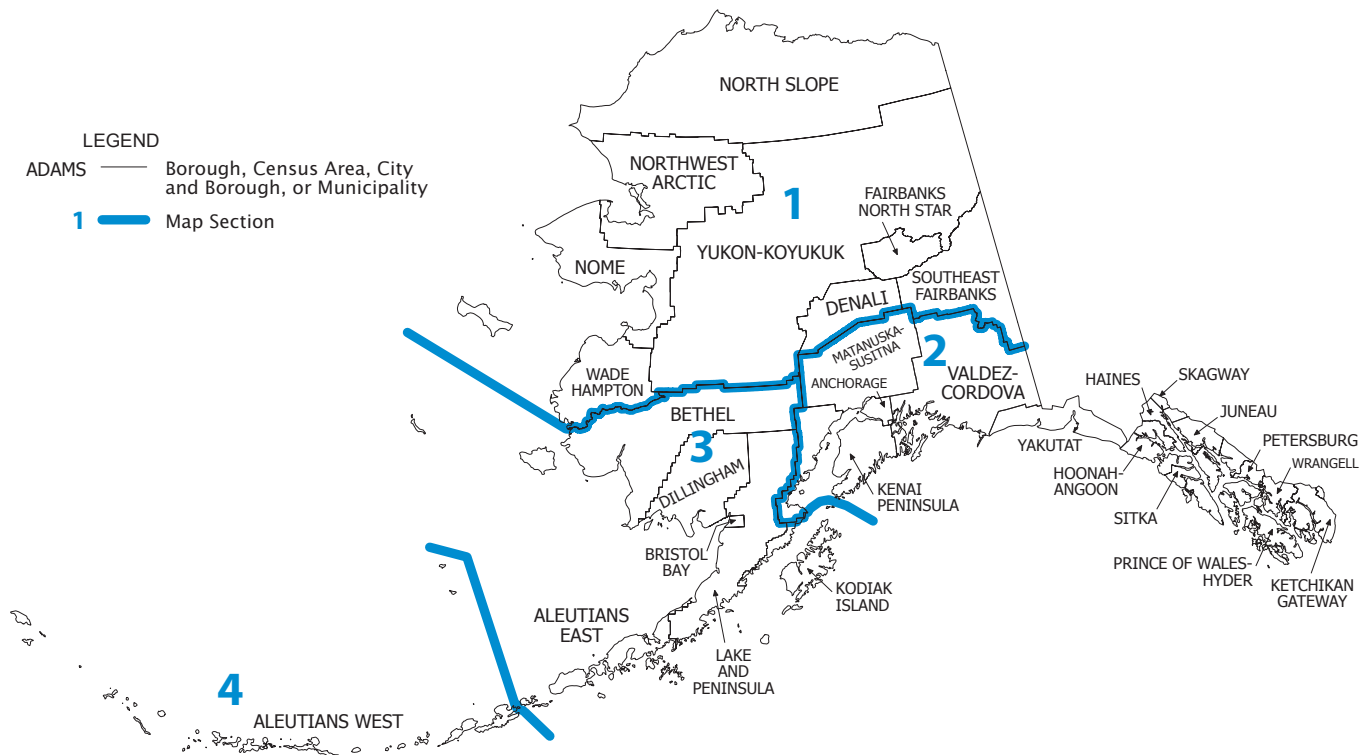

Geographic Areas Reference Map Legend, Section Locator, and Location Index

Borough, Census Area, City and Borough, and Municipality Location Index

This list presents the map section numbers for each borough, census area, city and borough, and municipality in the state. Map section numbers refer to the geographic areas reference maps only.

BOROUGH, CENSUS AREA, CITY AND BOROUGH, OR MUNICIPALITY	MAP SEC
Aleutians East	3
Aleutians West	4
Anchorage	2
Bethel	3
Bristol Bay	3
Denali	1
Dillingham	3
Fairbanks North Star	1
Haines	2
Hoonah-Angoon	2
Juneau	2
Kenai Peninsula	2
Ketchikan Gateway	2
Kodiak Island	3
Lake and Peninsula	3
Matanuska-Susitna	2
Nome	1
North Slope	1
Northwest Arctic	1
Petersburg	2
Prince of Wales-Hyder	2
Sitka	2
Skagway	2
Southeast Fairbanks	1
Valdez-Cordova	2
Wade Hampton	1
Wrangell	2
Yakutat	2
Yukon-Koyukuk	1

American Indian Area, Alaska Native Areas, Boroughs, Census Areas, City and Boroughs, Municipalities, Census Subareas, and Places - Section 2

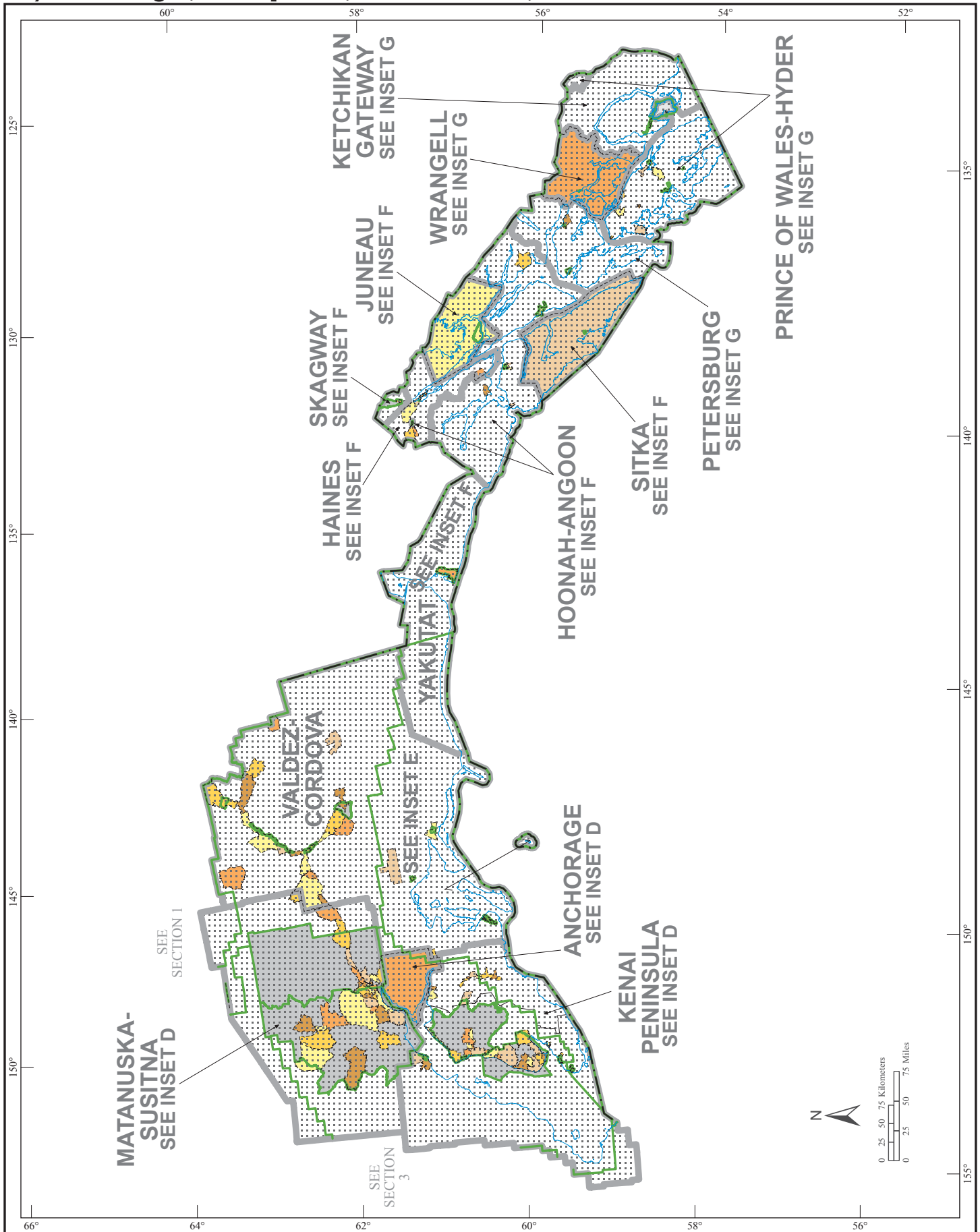

American Indian Area, Alaska Native Areas, Boroughs, Census Areas, City and Boroughs, Municipalities, Census Subareas, and Places - Section 3

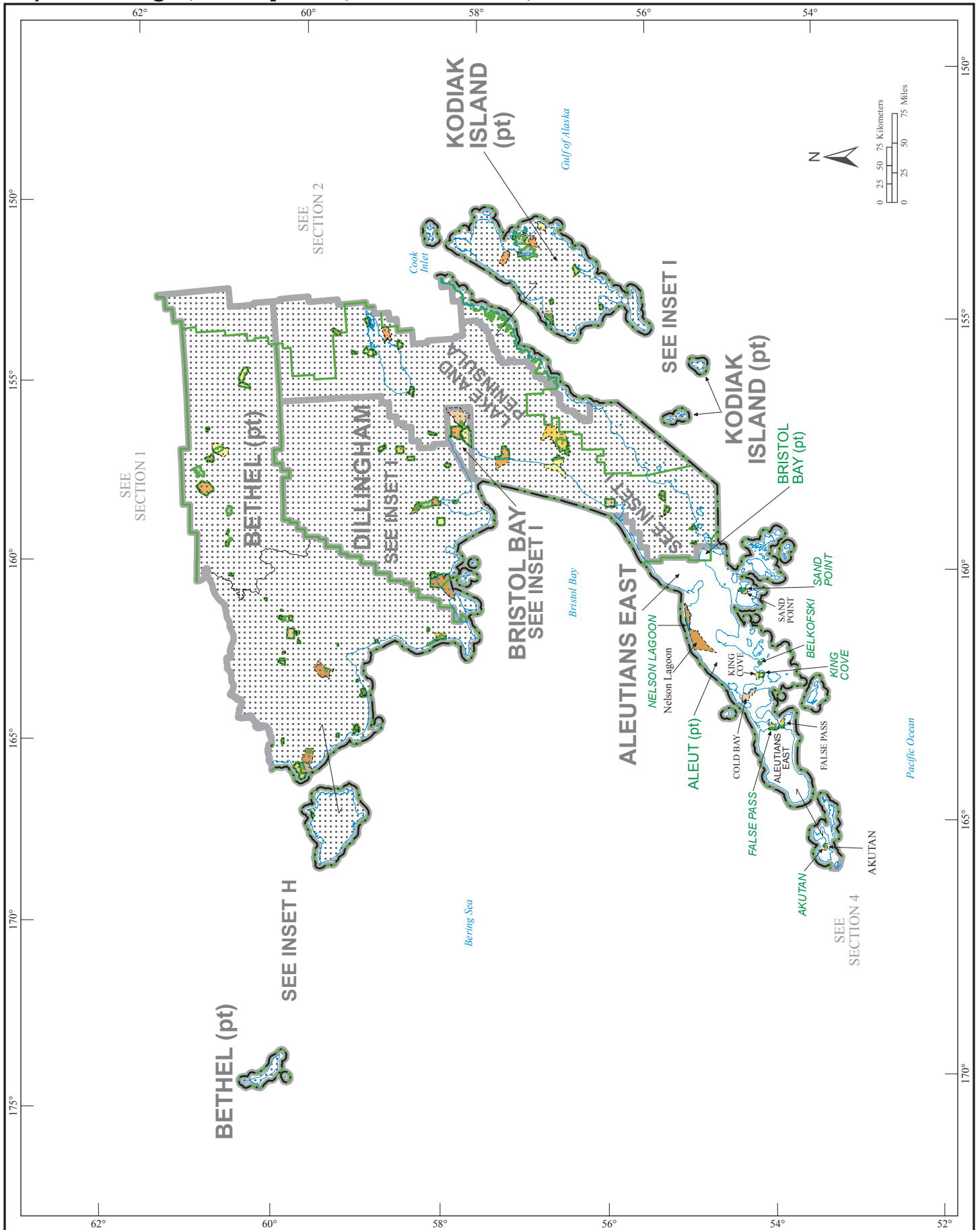

American Indian Area, Alaska Native Areas, Boroughs, Census Areas, City and Boroughs, Municipalities, Census Subareas, and Places - Section 4

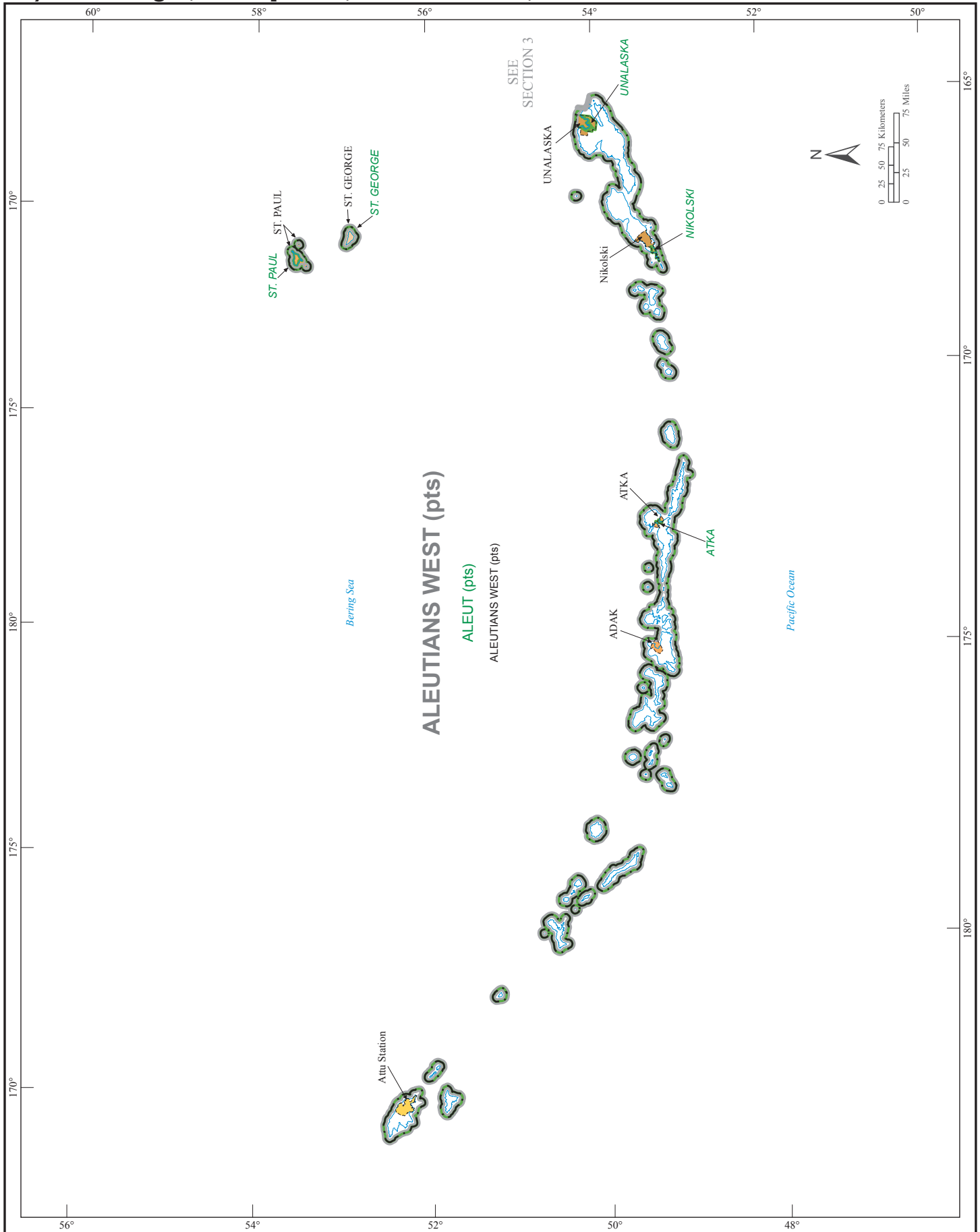

American Indian Area, Alaska Native Areas, Boroughs, Census Areas, City and Boroughs, Municipalities, Census Subareas, and Places - Inset A

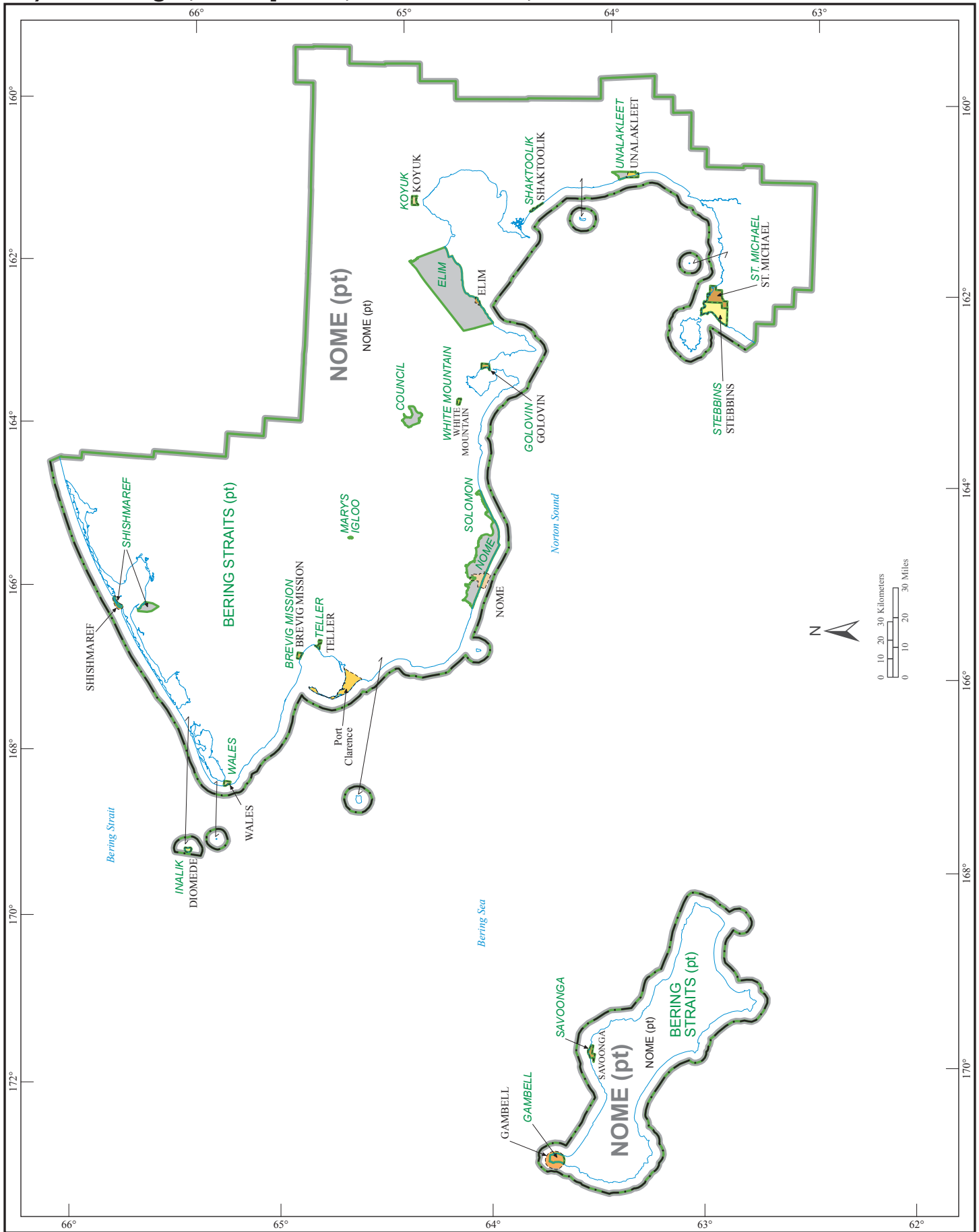

American Indian Area, Alaska Native Areas, Boroughs, Census Areas, City and Boroughs, Municipalities, Census Subareas, and Places - Inset B

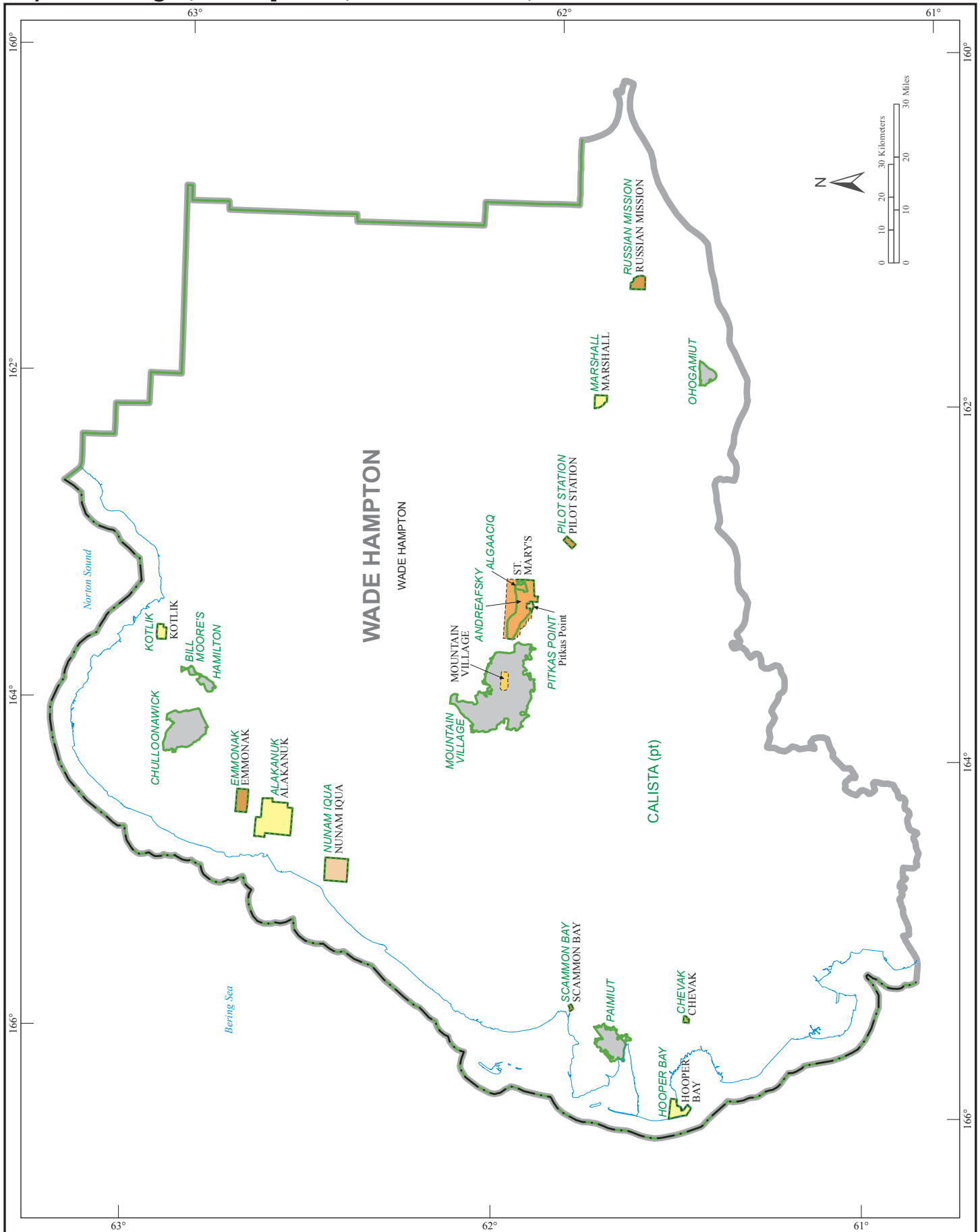

American Indian Area, Alaska Native Areas, Boroughs, Census Areas, City and Boroughs, Municipalities, Census Subareas, and Places - Inset C

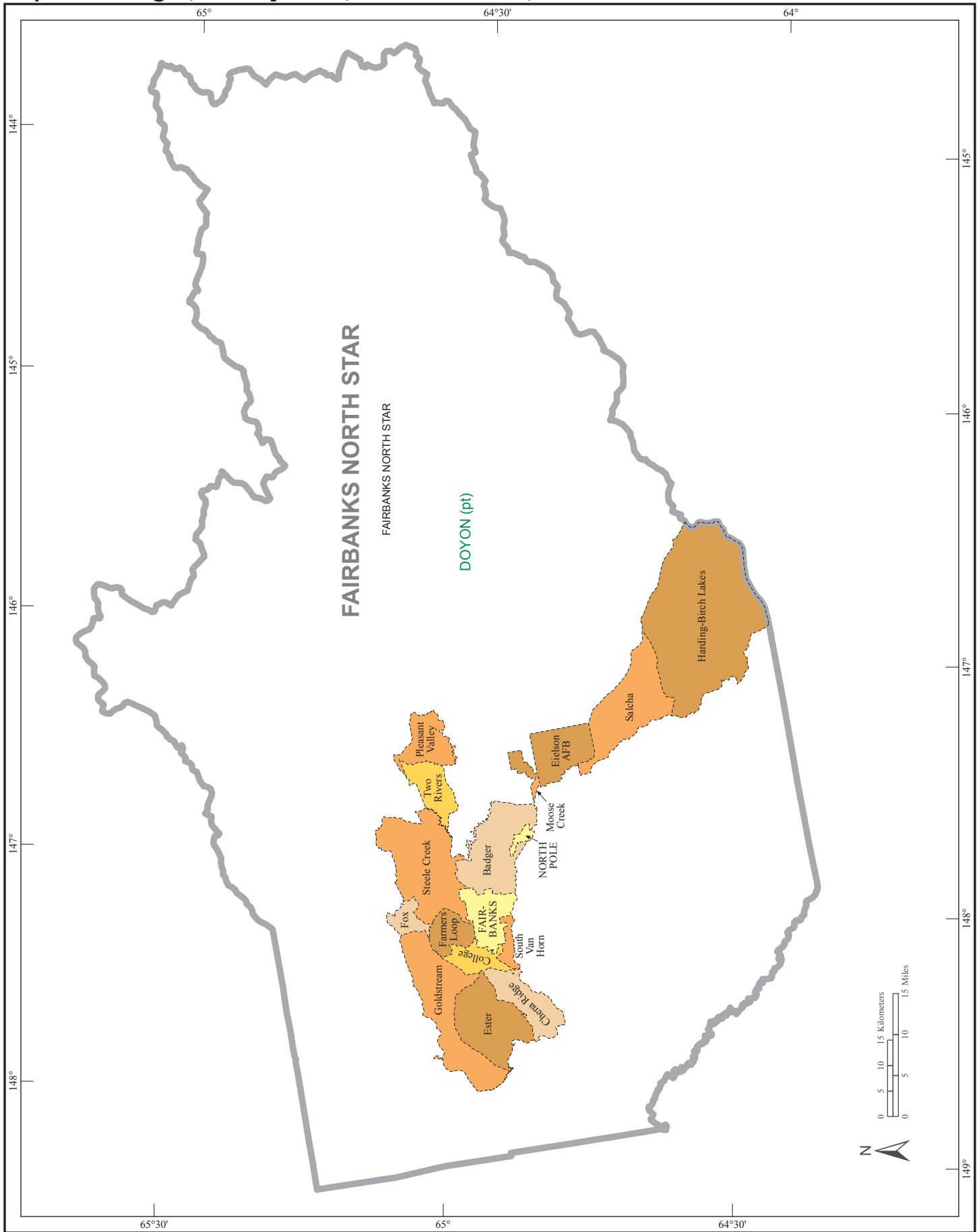

American Indian Area, Alaska Native Areas, Boroughs, Census Areas, City and Boroughs, Municipalities, Census Subareas, and Places - Inset D

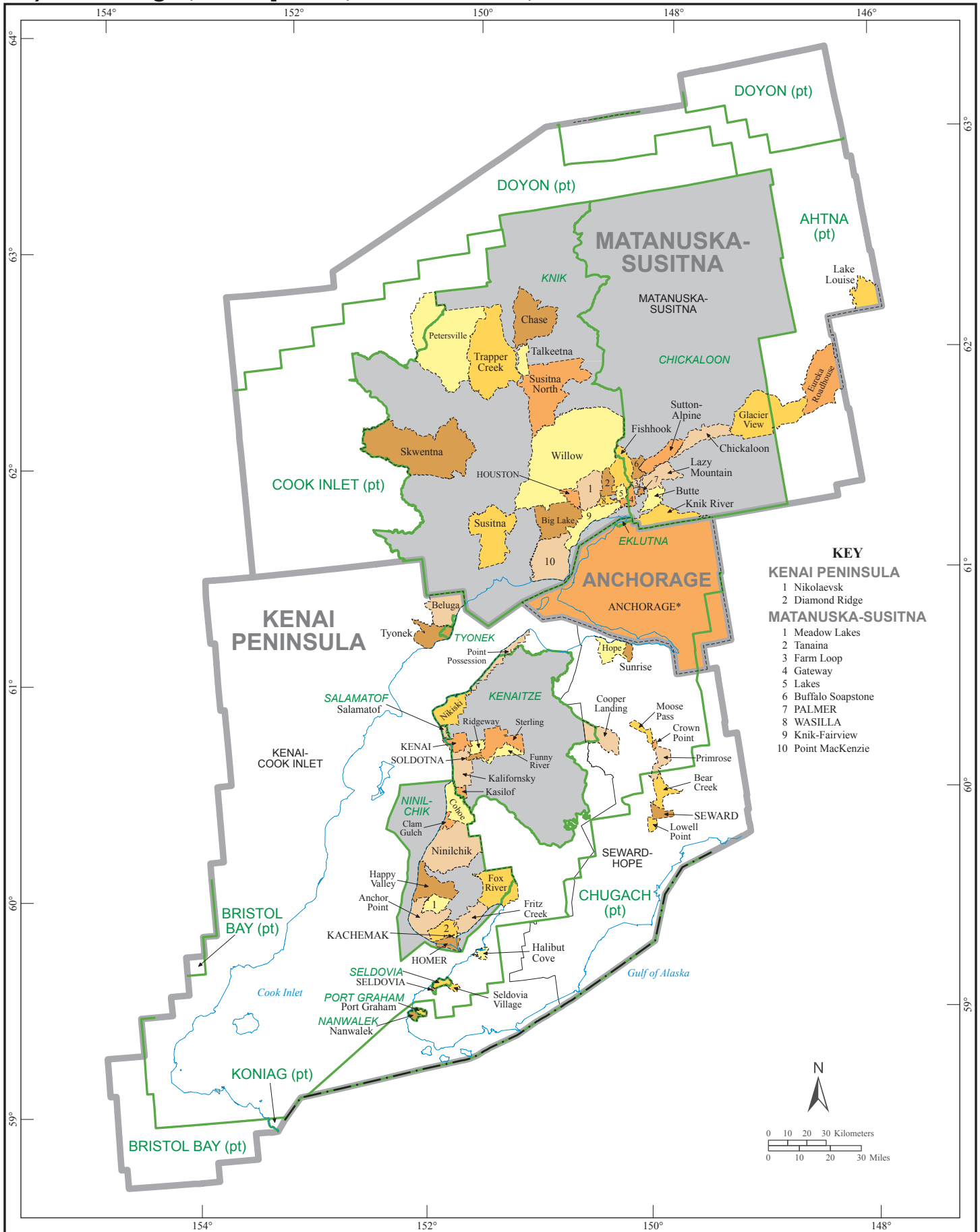

American Indian Area, Alaska Native Areas, Boroughs, Census Areas, City and Boroughs, Municipalities, Census Subareas, and Places - Inset E

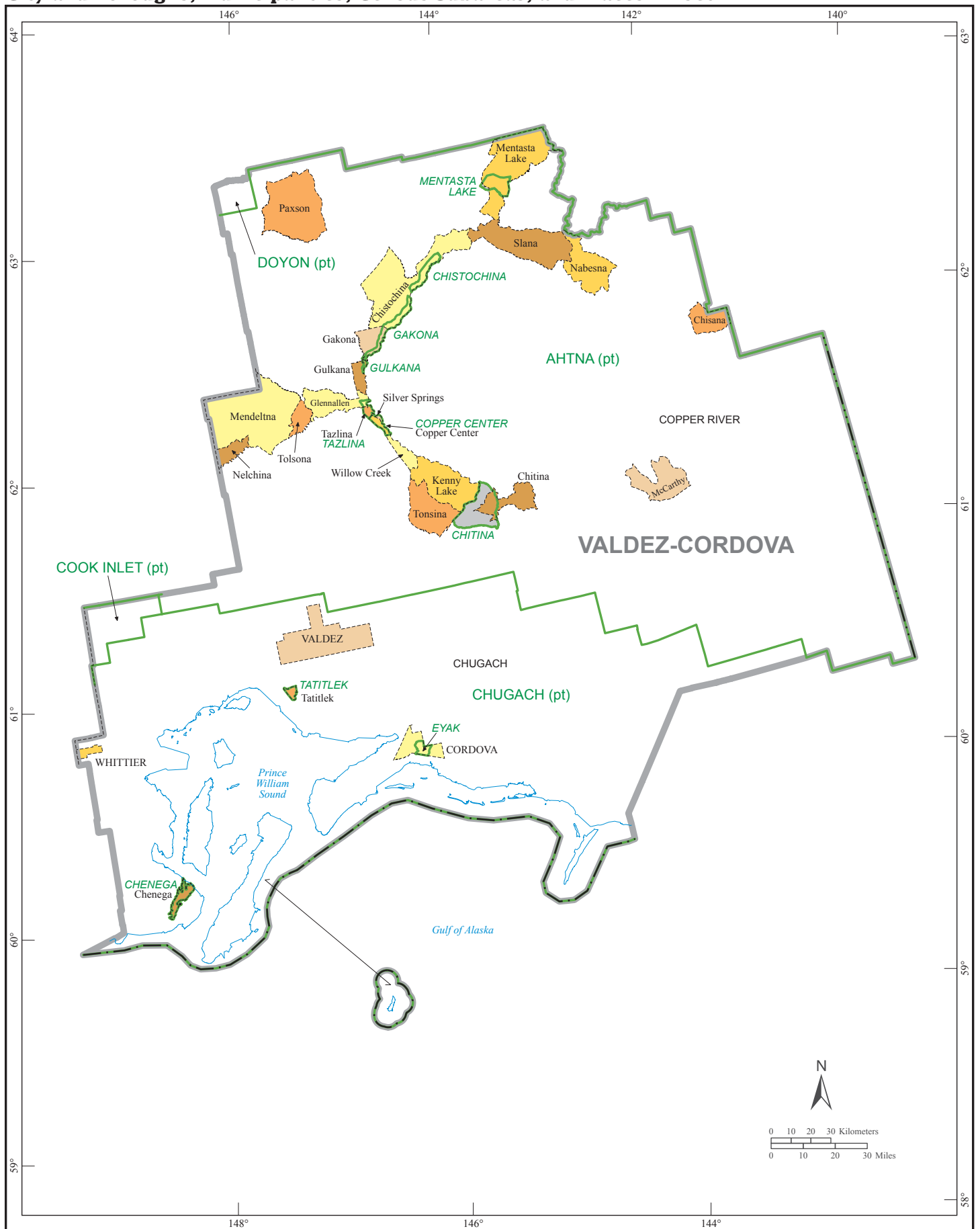

American Indian Area, Alaska Native Areas, Boroughs, Census Areas, City and Boroughs, Municipalities, Census Subareas, and Places - Inset F

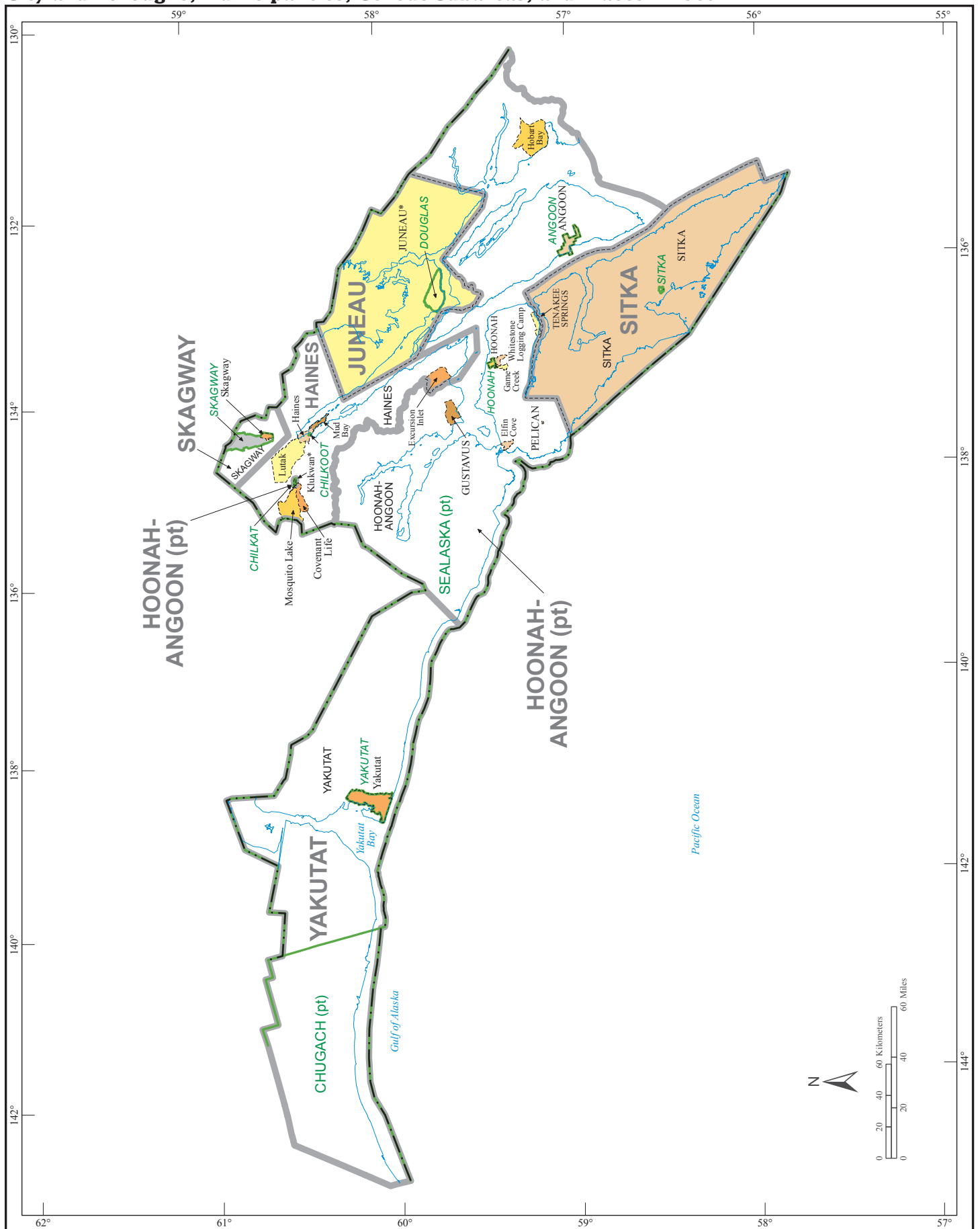

American Indian Area, Alaska Native Areas, Boroughs, Census Areas, City and Boroughs, Municipalities, Census Subareas, and Places - Inset G

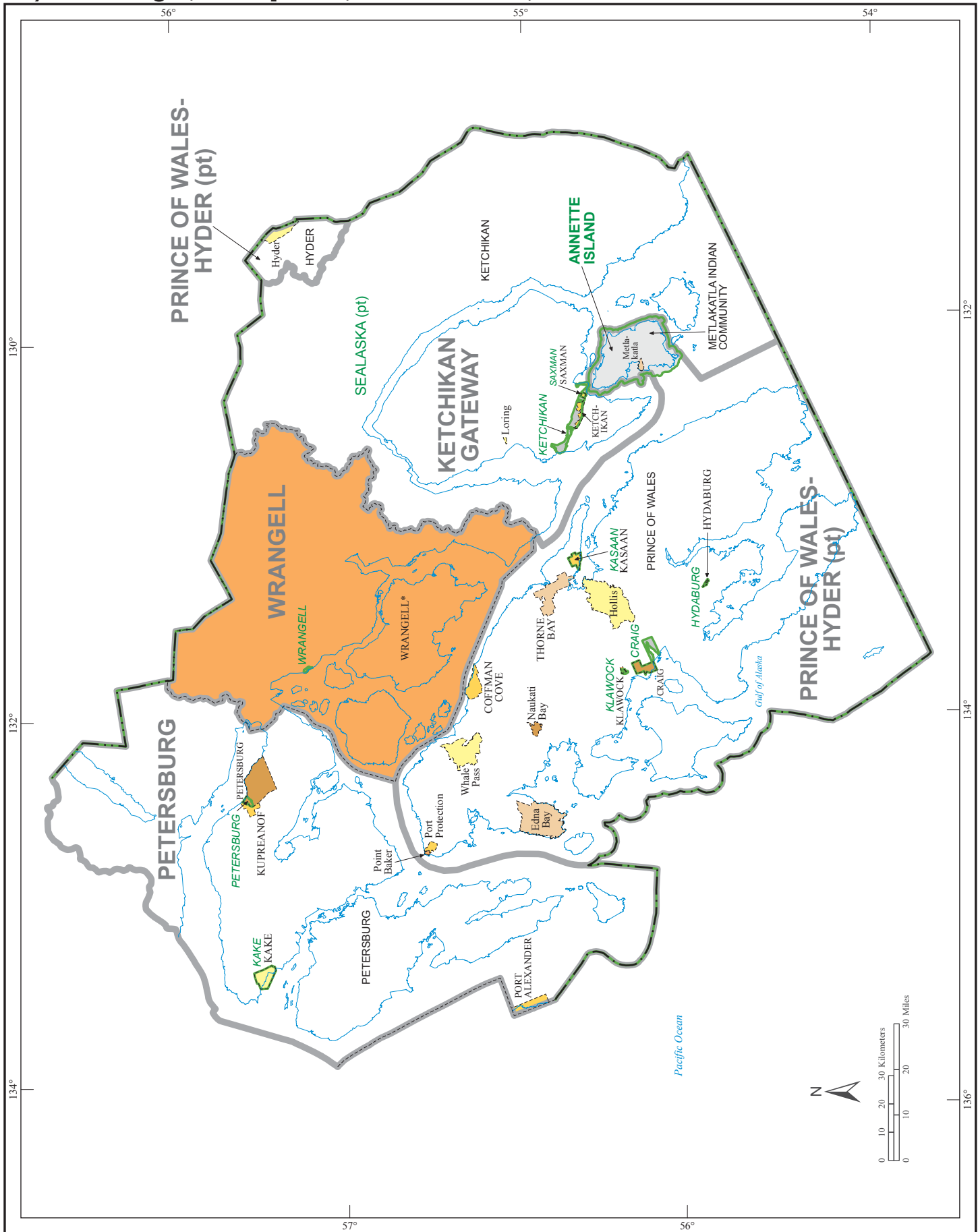

American Indian Area, Alaska Native Areas, Boroughs, Census Areas, City and Boroughs, Municipalities, Census Subareas, and Places - Inset H

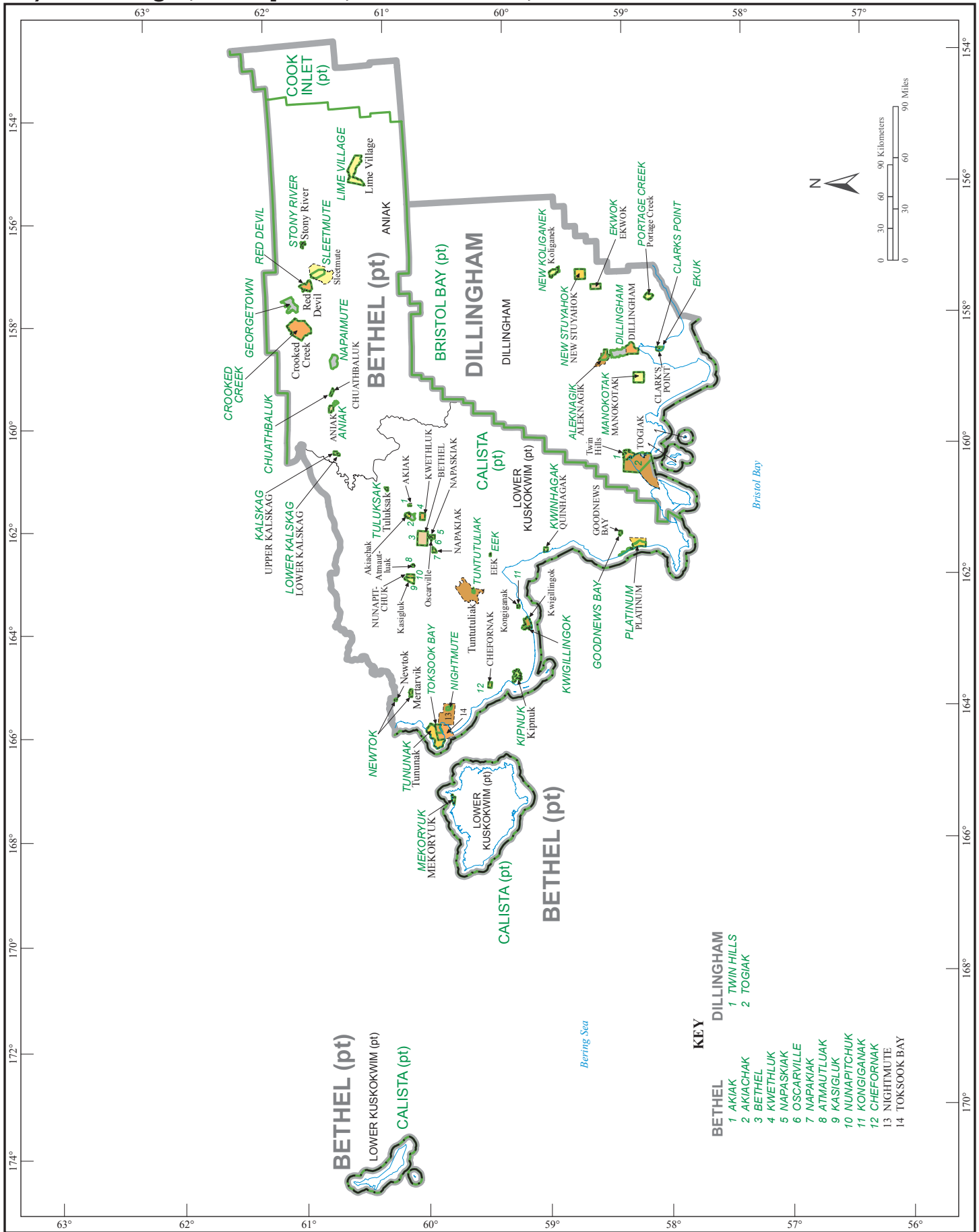

American Indian Area, Alaska Native Areas, Boroughs, Census Areas, City and Boroughs, Municipalities, Census Subareas, and Places - Inset I

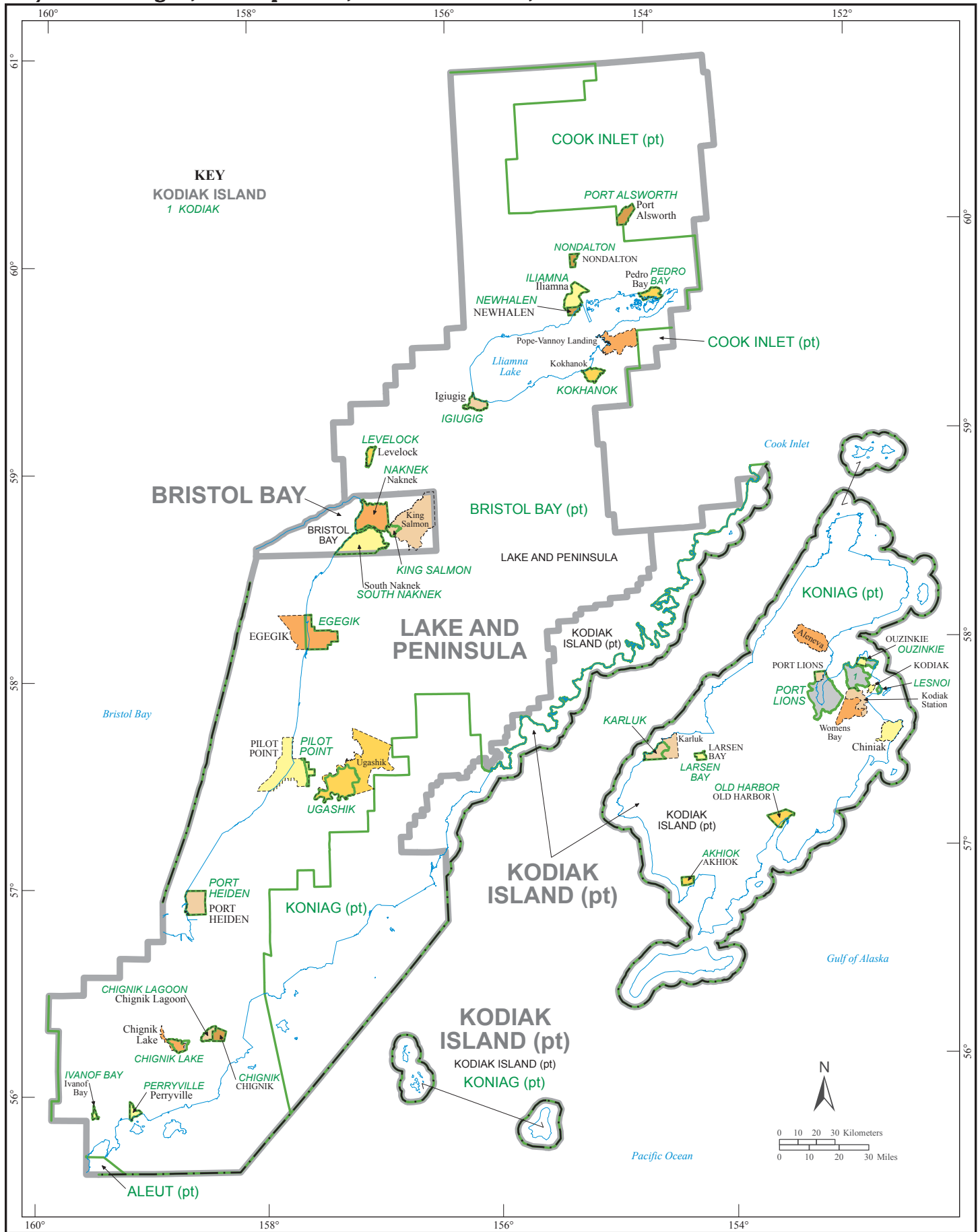

Core Based Statistical Areas, Boroughs, Census Areas, City and Boroughs, Municipalities, and Principal Cities

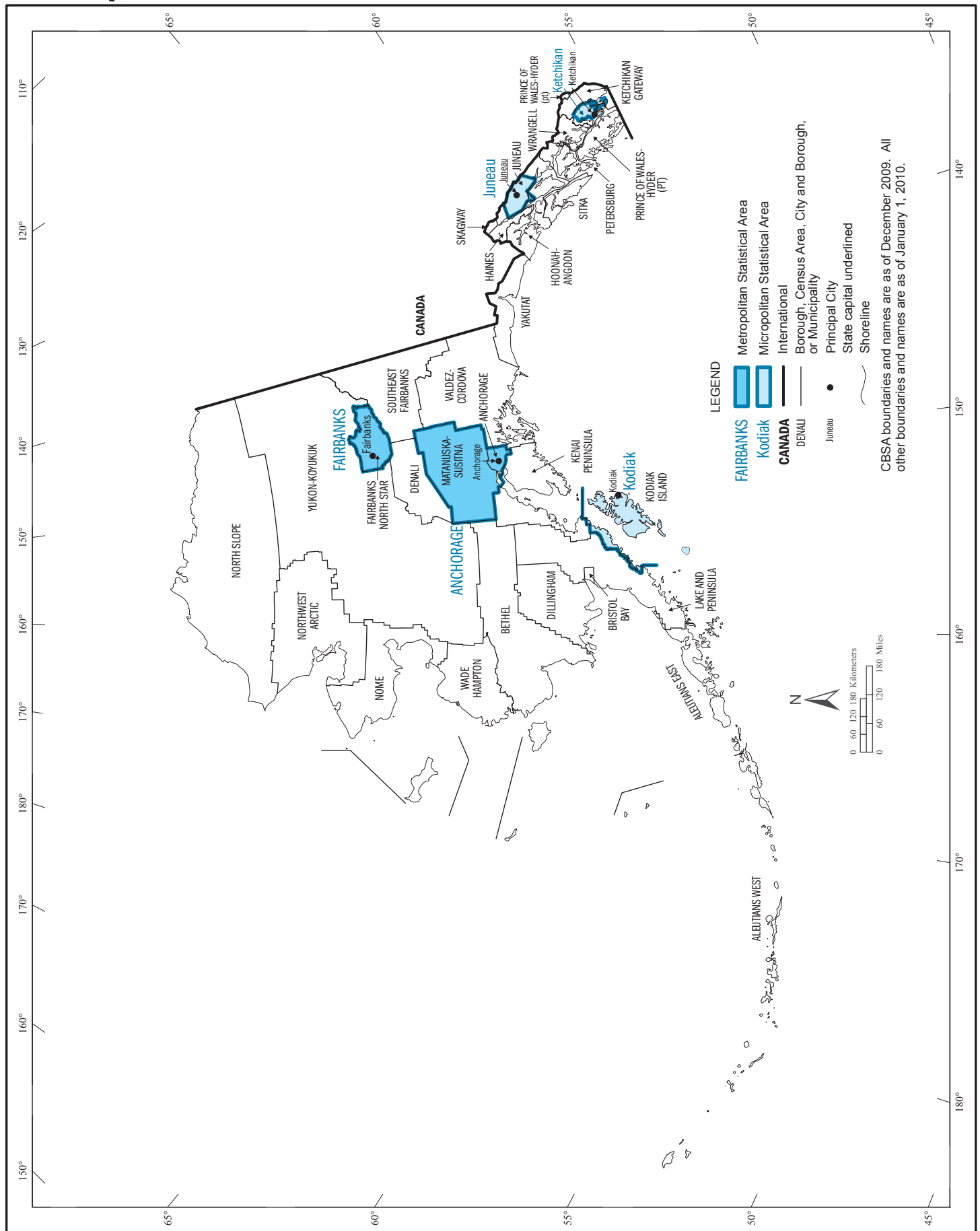

Urban Areas

