

# Louisiana: 2010

*Population and Housing Unit Counts*

**2010 Census of Population and Housing**

Issued July 2012

CPH-2-20





---

# Louisiana: 2010

Issued July 2012

## *Population and Housing Unit Counts*

CPH-2-20



**U.S. Department of Commerce**

**Rebecca M. Blank,**  
Acting Secretary

**Rebecca M. Blank,**  
Deputy Secretary

**Economics and Statistics Administration**

**Vacant,**  
Under Secretary  
for Economic Affairs

**U.S. CENSUS BUREAU**  
**Robert M. Groves,**  
Director

---

SUGGESTED CITATION

U.S. Census Bureau,  
2010 Census of  
Population and Housing,  
*Population and  
Housing Unit Counts*,  
CPH-2-20, Louisiana  
U.S. Government Printing Office,  
Washington, DC,  
2012



**Economics  
and Statistics  
Administration**

**Vacant,**  
Under Secretary for  
Economic Affairs



**U.S. CENSUS BUREAU**

**Robert M. Groves,**  
Director

**Thomas L. Mesenbourg,**  
Deputy Director and  
Chief Operating Officer

**Nancy A. Potok,**  
Associate Director  
for Demographic Programs

**Enrique J. Lamas,**  
Chief, Population Division

# CONTENTS

List of Statistical Tables . . . . .	v
How to Use This Census Report . . . . .	I-1
Table Finding Guide . . . . .	II-1
User Notes . . . . .	III-1
Crosswalk of Urban Areas and Places: 2010 . . . . .	IV-1
Statistical Tables . . . . .	1
Appendixes	
A Geographic Terms and Concepts . . . . .	*
B Definitions of Subject Characteristics . . . . .	*
C Data Collection and Processing Procedures . . . . .	*
D Questionnaire . . . . .	*
E Maps . . . . .	E-1
F Operational Overview and Accuracy of the Data . . . . .	*
G Residence Rule and Residence Situations for the 2010 Census of the United States . . . . .	*
H Acknowledgments . . . . .	*

\*Appendix may be found in the separate volume, CPH-2-A, *Population and Housing Unit Counts, Selected Appendixes*, in print and on the Internet at <[www.census.gov/prod/cen2010/cph-2-a.pdf](http://www.census.gov/prod/cen2010/cph-2-a.pdf)>.



LIST OF  
STATISTICAL  
TABLES

Table no.	Title	Page
<b>1.</b>	<b>Population: Earliest Census to 2010; and Housing Units: 1950 to 2010</b> . . . . . State, Urban and Rural	1
<b>2.</b>	<b>Population, Housing Units, and Land Area by Urban and Rural and Size of Urban Area: 2010</b> . . . . . State, Urban and Rural, Size of Urban Area [Population]	2
<b>3.</b>	<b>Population by Urban and Rural and Size of Place: 2010</b> . . . State, Size of Place [Population]	4
<b>4.</b>	<b>Population and Housing Units: 1970 to 2010</b> . . . . . State, County/County Equivalent	6
<b>5.</b>	<b>Population, Housing Units, Land Area, and Density: 2010; and Percent Change: 1980 to 2010</b> . . . . . State, County/County Equivalent	7
<b>6.</b>	<b>Rank of Counties by Percent Change in Population: 2000 to 2010</b> . . . . . County/County Equivalent	8
<b>7.</b>	<b>Population by Urban and Rural: 2010</b> . . . . . State, County/County Equivalent	9
<b>8.</b>	<b>Population and Housing Units: 1990 to 2010; and Area Measurements and Density: 2010</b> . . . . . State, County/County Equivalent, County Subdivision, Place	10
<b>9.</b>	<b>Population and Housing Units: 1990 to 2010; and Area Measurements and Density: 2010</b> . . . . . State, Place and [in Selected States] County Subdivision	34
<b>10.</b>	<b>Rank by 2010 Population and Housing Units: 2000 and 2010</b> . . . . . Place [2,500 or More Population]	48
<b>11.</b>	<b>Rank of Places by Percent Change in Population: 2000 to 2010</b> . . . . . Place [2,500 or More Population]	51
<b>12.</b>	<b>Population and Housing Units for Urban Areas: 2010</b> . . . . . State, Urbanized Area, Urban Cluster	53





# How to Use This Census Report

---

## CONTENTS

	Page
Introduction .....	I-1
How to Find Geographic Areas and Subject Matter Data .....	I-2
How to Use the Statistical Tables .....	I-2
Graphics .....	I-5
User Notes .....	I-5
Appendixes .....	I-5

## INTRODUCTION

Data from the 2010 Census for the United States and Puerto Rico are presented in two printed report series and a single report for American Indians and Alaska Natives by tribe:

1. CPH-1, *Summary Population and Housing Characteristics*
2. CPH-2, *Population and Housing Unit Counts*
3. CPH-3, *Characteristics of American Indians and Alaska Natives by Tribe*

The data from the 2010 Census were derived from a limited number of basic questions asked of the entire population and about every housing unit. Appendix D (see *Selected Appendixes* report at <[www.census.gov/prod/cen2010/cph-2-a.pdf](http://www.census.gov/prod/cen2010/cph-2-a.pdf)>) presents a facsimile of the questionnaire pages used to collect the data included in this report. Note that the "long form" data included in previous censuses are not included in the 2010 Census.

The CPH-1, *Summary Population and Housing Characteristics*, report series provides data based on age, Hispanic or Latino origin, household relationship, race, sex, tenure (owner- or renter-occupied), and vacancy characteristics. Land area measurements and population density also are provided. This series is similar to the Census 2000 PHC-1 series.

The CPH-2, *Population and Housing Unit Counts*, report series provides 2010 Census and historical comparisons of the population and housing unit counts. It also provides area measurements and density. The user notes section documents geographic changes over the past decade. This series is similar to the Census 2000 PHC-3 series.

In each series, there is one report for each state, the District of Columbia, and Puerto Rico, plus a United States summary report. Many tables in the United States summary reports include data for Puerto Rico.

The CPH-3, *Characteristics of American Indians and Alaska Natives by Tribe*, report provides population and housing information for selected American Indian and Alaska Native tribes. This report is similar to the Census 2000 PHC-5 report. This is a single report covering the entire United States.

## HOW TO FIND GEOGRAPHIC AREAS AND SUBJECT MATTER DATA

This report includes a table finding guide to assist the user in locating those statistical tables that contain the desired data. The table finding guide lists alphabetically, by geographic area, the subjects shown in this report. To determine which tables in this report show data for a particular topic, find the subject in the left-hand column of the table finding guide and then look across the columns using the headings at the top for the desired type of geographic area. Figure I-1 is an example of a table finding guide.

The table finding guide does not include cross-classification of subject-matter items. Additional information to locate data within specific reports is provided in the headnote at the top of the table finding guide and in the footnotes at the bottom of the guide.

Figure I-1.

### Table Finding Guide

#### SUBJECTS BY TYPE OF GEOGRAPHIC AREA AND TABLE NUMBER

The types of geographic areas covered in this report are shown on the side, and subjects are shown at the top. See CPH-2-A, *Population and Housing Unit Counts, Selected Appendixes* (<[www.census.gov/prod/cen2010/cph-2-a.pdf](http://www.census.gov/prod/cen2010/cph-2-a.pdf)>), for a description of area classifications (Appendix A) and for definitions and explanations of subject characteristics (Appendix B).

Geographic area	Population			Housing units			Area measurement		Average per square mile of land (density)		Number of places
	2010 Census	Previous censuses	Change from previous census	2010 Census	Previous censuses	Change from previous census	Total area	Land area	Population	Housing units	
<b>THE STATE<sup>1</sup></b>											
Total . . . . .	1,2,3,4,5,7,8,9,12	1,4,8,9	1,5,9	1,2,4,5,8,9,12	1,4,8,9	1,5,9	8,9	2,5,8,9	5,8,9	5,8,9	1,3
Urban and rural . . . . .	1,2,3,7,12	1	1	1,2,12	1	1	—	2	—	—	3
Current urban definition . . . . .	1,2,7,12	1	1	1,2,12	1	1	—	2	—	—	—
1950–90 urban definition . . . . .	1	1	1	1	1	1	—	—	—	—	—
Urban and rural by size of place . . . . .	3	—	—	—	—	—	—	—	—	—	3
In urbanized area and in urban cluster . . . . .	2,7,12	—	—	2,12	—	—	—	2	—	—	—
Size of urban area . . . . .	2	—	—	2	—	—	—	2	—	—	—
In place and not in place . . . . .	3,7	—	—	—	—	—	—	—	—	—	3
<b>COUNTY<sup>2</sup></b>											
Total . . . . .	4,5,6,8	4,6,8	5,6	4,8	4,8	5	8	5,8	5,8	5,8	—
Urban and rural . . . . .	7	—	—	—	—	—	—	—	—	—	—
By percent change rank . . . . .	6	6	6	—	—	—	—	—	—	—	—
<b>COUNTY SUBDIVISION<sup>3</sup></b>											
By county . . . . .	8	8	—	8	8	—	8	8	8	8	—
Alphabetically . . . . .	9	9	9	9	9	9	9	9	9	9	—
By 2010 rank . . . . .	10a	10a	—	10a	10a	—	—	—	—	—	—
By percent change rank . . . . .	11a	11a	11a	—	—	—	—	—	—	—	—
<b>PLACE</b>											
By county and county subdivision . . . . .	8	8	—	8	8	—	8	8	8	8	—
Alphabetically . . . . .	9	9	9	9	9	9	9	9	9	9	—
By 2010 rank . . . . .	10	10	—	10	10	—	—	—	—	—	—
By percent change rank . . . . .	11	11	11	—	—	—	—	—	—	—	—
<b>URBAN AREA</b>											
Urbanized area and urban cluster . . . . .	12	—	12	—	—	—	—	—	—	—	—

<sup>1</sup> State, District of Columbia, or Puerto Rico.

<sup>2</sup> Parish in Louisiana; city and borough, municipality, borough, or census area in Alaska; and municipio in Puerto Rico; in Maryland, Missouri, Nevada, and Virginia, one or more cities are independent of counties and are treated as statistical equivalents of counties; the entire District of Columbia, which has no counties, is treated as a county equivalent.

<sup>3</sup> County subdivisions within the state are shown alphabetically with places for the following 12 states: Connecticut, Maine, Massachusetts, Michigan, Minnesota, New Hampshire, New Jersey, New York, Pennsylvania, Rhode Island, Vermont, and Wisconsin.

## HOW TO USE THE STATISTICAL TABLES

### Parts of a Statistical Table

The census data included in printed reports are arranged in tables. Each table includes four major parts: (1) heading, (2) boxhead, (3) stub, and (4) data field. A typical census report table is illustrated in Figure I-2.

The heading consists of the table number, title, and headnote. The table number indicates the position of the table within the report, while the title is a brief statement indicating the subjects and time reference of the data presented in the table. The headnote is enclosed in brackets and is located under the title. It contains statements that qualify, explain, or provide information pertaining to the entire table.

Figure I-2.  
PARTS OF A STATISTICAL TABLE

Table number and title		Headnote										Column head				
Table 6. Population for Selected Categories of Race: 2010		Race in combination with one or more other races										Race alone or in combination with one or more other races				
State County Place		White	Black or African American	American Indian and Alaska Native	Asian	Native Hawaiian and Other Pacific Islander	Some Other Race	White	Black or African American	American Indian and Alaska Native	Asian	Native Hawaiian and Other Pacific Islander	Some Other Race			
Delaware.....		18,775	14,109	5,718	5,152	816	5,026	637,392	205,923	9,899	33,701	1,216	35,545			
COUNTY																
Kent County.....		4,523	3,595	1,558	1,215	215	838	114,522	42,508	2,601	4,521	306	4,073			
New Castle County.....		10,502	7,949	2,895	3,333	409	3,171	363,457	135,735	4,469	25,633	568	22,286			
Sussex County.....		3,750	2,565	1,265	604	192	1,017	159,413	27,680	2,829	2,547	342	9,186			
PLACE																
Arden village, New Castle County.....		3	1	1	2	0	1	428	6	3	3	0	3			
Arderscroft village, New Castle County.....		1	0	0	1	0	0	199	21	0	12	0	0			
Arderscroft village, New Castle County.....		8	2	0	5	0	2	256	4	0	11	0	2			
Bear CDP, New Castle County.....		522	447	149	132	11	201	10,298	7,129	211	944	16	1,527			
Belkfonte town, New Castle County.....		13	5	2	5	2	7	1,096	80	4	19	3	9			
Bethany Beach town, Sussex County.....		5	3	1	1	0	0	1,054	5	1	5	0	0			
Bethel town, Sussex County.....		2	2	0	0	0	0	164	8	0	1	0	0			
Blades town, Sussex County.....		45	46	6	0	3	7	802	391	15	10	3	74			
Bowen town, Kent County.....		2	1	1	1	0	1	218	7	4	5	0	5			
Bridgeville town, Sussex County.....		62	51	16	8	5	12	1,391	545	19	14	7	152			
Bridleside CDP, New Castle County.....		445	325	118	80	35	125	10,218	3,070	172	529	37	912			
Camden town, Kent County.....		124	104	49	52	0	13	2,413	920	60	180	1	63			
Chesewold town, Kent County.....		50	32	32	12	10	13	793	497	68	46	10	47			
Claymont CDP, New Castle County.....		149	112	34	32	5	25	5,435	2,344	62	347	14	240			
Clayton town.....		73	73	21	16	1	13	2,105	791	27	33	1	63			
Kent County (part).....		73	73	21	16	1	13	2,105	791	27	33	1	63			
New Castle County (part).....		0	0	0	0	0	0	0	0	0	0	0	0			
Dagsboro town, Sussex County.....		17	16	4	3	0	2	706	69	12	3	0	36			
Delaware City city, New Castle County.....		64	46	16	5	0	5	1,473	231	17	22	0	20			
Delmar town, Sussex County.....		75	67	21	7	1	4	1,281	344	27	18	1	19			
Dewey Beach town, Sussex County.....		4	3	0	0	1	0	318	12	1	1	0	0			
Dover city, Kent County.....		1,053	1,097	375	328	52	195	18,446	16,312	571	1,310	75	960			
Dover Base Housing CDP, Kent County.....		216	122	47	85	23	37	2,699	580	55	163	32	200			
Edgemood CDP, New Castle County.....		99	115	29	9	1	16	3,499	2,089	58	72	1	99			
Ellendale town, Sussex County.....		8	13	6	3	2	0	242	125	6	5	4	15			
Elsmere town, New Castle County.....		165	123	44	33	0	116	4,435	925	92	139	0	786			
Farmington town, Kent County.....		0	0	0	0	0	0	110	0	0	0	0	0			
Felton town, Kent County.....		48	38	12	3	0	12	998	290	20	25	1	23			
Fernwick Island town, Sussex County.....		1	0	1	0	0	0	371	2	1	3	0	3			
Frankford town, Sussex County.....		10	11	4	0	2	5	407	249	4	11	2	190			
Frederica town, Kent County.....		32	33	14	2	0	7	558	183	14	9	1	57			
Georgetown town, Sussex County.....		200	85	53	8	2	133	3,191	1,918	328	78	11	2,018			
Glasgow CDP, New Castle County.....		312	276	71	121	6	67	9,505	3,862	119	937	10	309			
Greenville CDP, New Castle County.....		24	10	3	22	0	6	2,018	121	3	190	0	28			
Greenwood town, Sussex County.....		28	12	12	5	0	0	718	211	17	11	0	48			
Harrington city, Kent County.....		120	102	55	15	10	15	2,568	931	76	43	14	94			
Hartly town, Kent County.....		0	0	0	0	0	0	72	0	1	0	1	0			
Henrieville Acres town, Sussex County.....		0	0	0	0	0	0	118	3	0	1	0	0			
Highland Acres CDP, Kent County.....		96	71	24	44	7	14	2,725	579	45	189	10	45			
Hockessin CDP, New Castle County.....		188	38	38	132	8	31	11,712	434	59	1,429	17	102			
Houston town, Kent County.....		2	2	0	1	0	1	346	22	2	4	0	3			
Kent Acres CDP, Kent County.....		51	38	17	17	1	8	1,302	505	29	65	1	55			
Kenton town, Kent County.....		6	6	2	0	0	0	242	12	2	0	0	13			
Laurel town, Sussex County.....		135	155	33	38	15	37	1,889	1,668	75	72	33	188			
Leipsic town, Kent County.....		6	6	0	0	0	0	170	9	4	0	0	6			
Lewis city, Sussex County.....		34	26	12	4	1	1	2,802	237	27	14	3	10			
Little Creek town, Kent County.....		5	1	4	0	0	0	214	6	7	1	0	1			
Long Neck CDP, Sussex County.....		6	3	5	0	0	1	1,896	44	10	7	0	31			
Magnolia town, Kent County.....		2	2	4	2	0	1	182	28	14	3	0	6			
Middletown town, New Castle County.....		457	405	107	132	19	131	12,145	5,772	143	841	27	597			
Milford.....		189	176	65	27	23	60	4,404	2,304	115	137	45	838			
Kent County (part).....		93	91	24	8	8	41	1,906	1,526	53	46	13	374			
Sussex County (part).....		96	85	41	19	15	19	4,498	778	62	91	32	464			
Milkboro town, Sussex County.....		90	97	29	20	7	23	2,863	792	49	149	7	154			
Millville town, Sussex County.....		9	1	1	7	0	0	515	14	1	11	0	12			
Milton town, Sussex County.....		75	76	20	3	0	12	2,027	497	38	18	1	92			
Newark city, New Castle County.....		626	318	141	325	31	112	26,532	2,412	194	2,570	41	519			
New Castle city, New Castle County.....		101	95	39	19	2	31	3,660	1,530	57	80	2	105			
Newport town, New Castle County.....		29	26	5	5	2	9	744	220	9	21	2	100			
North Star CDP, New Castle County.....		83	20	8	61	0	27	7,066	270	11	687	0	48			
Ocean View town, Sussex County.....		17	8	6	5	1	3	1,835	24	7	29	1	8			
Odessa town, New Castle County.....		12	10	4	5	0	2	334	35	4	9	0	2			

20 Delaware

State name and page number

Summary Population and Housing Characteristics  
U.S. Census Bureau, 2010 Census

Report title

The boxhead is under the heading. This portion of the table, which contains the individual column heads or captions, describes the data in each vertical column. In the boxhead of many tables, a spanner appears across and above two or more column heads or across two or more lower spanners. The purpose of a spanner is to classify or qualify items below it or separate the table into identifiable blocks in terms of major aspects of the data.

The stub is located at the left edge of the table. It includes a listing of line or row captions or descriptions. At the top of the stub is the stubhead. The stubhead is considered to be an extension of the table title and usually shows generic geographic area designations and restrictions.

In the stub, several features are used to help the user better understand the contents of the table. Usually, a block of data lines is preceded by a sidehead. The sidehead, similar to a spanner, describes and classifies the stub entries following it. The use of indentation in a stub indicates the relationship of one data line to another. Indented data lines represent subcategories that, in most instances, sum to a total. Occasionally in tables, it is desirable to show one or more single-line subcategories that do not sum to the total.

The data field is that part of the statistical table that contains the data. It extends from the bottom of the boxhead to the bottom of the table and from the right of the stub to the right edge of the page.

Both geographic and subject-matter terms appear in tables. It is important to read the definitions of the terms used in the tables because census terms often are defined in special ways that reflect the manner in which the questions were asked and the data were tabulated. Definitions of geographic terms are provided in Appendix A of CPH-2-A, *Population and Housing Unit Counts, Selected Appendixes* (<[www.census.gov/prod/cen2010/cph-2-a.pdf](http://www.census.gov/prod/cen2010/cph-2-a.pdf)>). Census tables often include derived measures such as medians, means, percentages, and ratios. These and other subject-matter terms are defined in Appendix B of the same report.

### **Symbols and Geographic Abbreviations**

The following symbols are used in the tables and explanations of subjects covered in 2010 Census reports:

- A dash “–” represents zero or a derived measure that rounds to less than 0.1.
- (X) means not applicable. In the 1990 and earlier decennial census reports, three dots “. . .” meant not applicable.
- (NA) means not available.
- The superscript prefix “r” indicates that a Census 2000 count has been revised since the publication of the Census 2000 reports as a result of certified Count Question Resolution (CQR) changes (see also <[www.census.gov/prod/cen2000/notes/errata.pdf](http://www.census.gov/prod/cen2000/notes/errata.pdf)>). This symbol appears only in the 2010 Census CPH-2, *Population and Housing Unit Counts*, report series.
- A minus sign “–” preceding a figure denotes decrease. The minus sign appears only in the 2010 Census CPH-2, *Population and Housing Unit Counts*, report series.

The following are examples of geographic abbreviations and terms that may be used in the tables in this report:

- A “(part)” next to the name of a geographic area in a hierarchical presentation indicates that the geographic entity is located only partially in the superior geographic entity. For example, a “(part)” next to a place name in a county subdivision-place hierarchy indicates that the place is located in more than one county subdivision. (Places also may be “split” by county, congressional district, urban/rural, metropolitan area, voting district, and other geographic boundaries, depending on the presentation.) Other geographic entities also can be “split” by a higher-level entity. The exception is a tabulation block, which is unique within all geographic entities in census products.
- ANVSA is Alaska Native village statistical area.
- ANRC is Alaska Native Regional Corporation.
- CCD is census county division.
- CDP is census designated place.
- CSA is combined statistical area.
- NECTA is New England city and town area.
- Metro Area is metropolitan statistical area.

- Micro Area is micropolitan statistical area.
- OTSA is Oklahoma tribal statistical area.
- SDTSA is state designated tribal statistical area.
- TDSA is tribal designated statistical area.
- UT is unorganized territory.

## GRAPHICS

Charts, statistical maps, and other graphic summaries are included in some 2010 Census reports.

## USER NOTES

User notes include general explanatory information, historical notes, and geographic notes. They also provide information about unique characteristics of the report and sometimes changes or corrections made too late to be reflected in the text or tables themselves. However, sometimes this information becomes available too late to be reflected even in the user notes. Therefore, updates are available in the *Notes and Errata* document at <[www.census.gov/prod/cen2010/notes/errata.pdf](http://www.census.gov/prod/cen2010/notes/errata.pdf)>.

## APPENDIXES

Appendixes A through D, and F through H, described below, are in the separate printed volume, CPH-2-A, *Population and Housing Unit Counts, Selected Appendixes*, or on the Internet at <[www.census.gov/prod/cen2010/cph-2-a.pdf](http://www.census.gov/prod/cen2010/cph-2-a.pdf)>. Appendix E is included in this report.

**Appendix A, Geographic Terms and Concepts.** Provides definitions of the types of geographic areas and related information used in census products.

**Appendix B, Definitions of Subject Characteristics.** Contains definitions for the subject-matter terms used in census products, including explanations of derived measures, limitations of the data, and comparability with previous censuses. The subjects are listed alphabetically. Population characteristics are defined first, followed by the definitions of the housing subjects.

**Appendix C, Data Collection and Processing Procedures.** Explains the 2010 Census mission and scope and provides thumbnail descriptions of 2010 Census operations.

**Appendix D, Questionnaire.** Presents a facsimile of the 2010 Census questionnaire used to collect the data in this report.

**Appendix E, Maps.** Contains maps depicting the geographic areas shown in this report.

**Appendix F, Operational Overview and Accuracy of the Data.** Provides information on 2010 Census operations, including group quarters enumeration, confidentiality of the data, imputation of housing unit status and population counts, sources of errors in the data, and data editing.

**Appendix G, Residence Rule and Residence Situations for the 2010 Census of the United States.** Contains a description of the residence rule and residence situations used by Census Bureau staff to guide decisions on where people should be counted in the 2010 Census. This document is the basis for residence-related sections of questionnaires, collection instruments, field materials, and training materials.

**Appendix H, Acknowledgments.** Lists many of the U.S. Census Bureau staff who participated in report preparation.



# Table Finding Guide

## SUBJECTS BY TYPE OF GEOGRAPHIC AREA AND TABLE NUMBER

The types of geographic areas covered in this report are shown on the side, and subjects are shown at the top. See CPH-2-A, *Population and Housing Unit Counts, Selected Appendixes* (<[www.census.gov/prod/cen2010/cph-2-a.pdf](http://www.census.gov/prod/cen2010/cph-2-a.pdf)>), for a description of area classifications (Appendix A) and for definitions and explanations of subject characteristics (Appendix B).

Geographic area	Population			Housing units			Area measurement		Average per square mile of land (density)		Number of places
	2010 Census	Previous censuses	Change from previous census	2010 Census	Previous censuses	Change from previous census	Total area	Land area	Population	Housing units	
<b>THE STATE<sup>1</sup></b>											
Total . . . . .	1,2,3,4,5,7,8,9,12	1,4,8,9	1,5,9	1,2,4,5,8,9,12	1,4,8,9	1,5,9	8,9	2,5,8,9	5,8,9	5,8,9	1,3
Urban and rural . . . . .	1,2,3,7,12	1	1	1,2,12	1	1	—	2	—	—	3
Current urban definition . . . . .	1,2,7,12	1	1	1,2,12	1	1	—	2	—	—	—
1950–90 urban definition . . . . .	1	1	1	1	1	1	—	—	—	—	—
Urban and rural by size of place . . . . .	3	—	—	—	—	—	—	—	—	—	3
In urbanized area and in urban cluster . . . . .	2,7,12	—	—	2,12	—	—	—	2	—	—	—
Size of urban area . . . . .	2	—	—	2	—	—	—	2	—	—	—
In place and not in place . . . . .	3,7	—	—	—	—	—	—	—	—	—	3
<b>COUNTY<sup>2</sup></b>											
Total . . . . .	4,5,6,8	4,6,8	5,6	4,8	4,8	5	8	5,8	5,8	5,8	—
Urban and rural . . . . .	7	—	—	—	—	—	—	—	—	—	—
By percent change rank . . . . .	6	6	6	—	—	—	—	—	—	—	—
<b>COUNTY SUBDIVISION<sup>3</sup></b>											
By county . . . . .	8	8	—	8	8	—	8	8	8	8	—
Alphabetically . . . . .	9	9	9	9	9	9	9	9	9	9	—
By 2010 rank . . . . .	10a	10a	—	10a	10a	—	—	—	—	—	—
By percent change rank . . . . .	11a	11a	11a	—	—	—	—	—	—	—	—
<b>PLACE</b>											
By county and county subdivision . . . . .	8	8	—	8	8	—	8	8	8	8	—
Alphabetically . . . . .	9	9	9	9	9	9	9	9	9	9	—
By 2010 rank . . . . .	10	10	—	10	10	—	—	—	—	—	—
By percent change rank . . . . .	11	11	11	—	—	—	—	—	—	—	—
<b>URBAN AREA</b>											
Urbanized area and urban cluster . . . . .	12	—	12	—	—	—	—	—	—	—	—

<sup>1</sup> State, District of Columbia, or Puerto Rico.

<sup>2</sup> Parish in Louisiana; city and borough, municipality, borough, or census area in Alaska; and municipio in Puerto Rico; in Maryland, Missouri, Nevada, and Virginia, one or more cities are independent of counties and are treated as statistical equivalents of counties; the entire District of Columbia, which has no counties, is treated as a county equivalent.

<sup>3</sup> County subdivisions within the state are shown alphabetically with places for the following 12 states: Connecticut, Maine, Massachusetts, Michigan, Minnesota, New Hampshire, New Jersey, New York, Pennsylvania, Rhode Island, Vermont, and Wisconsin.





# User Notes

---

Additional information concerning this 2010 Census product may become available after this report is published. This information, called *Notes and Errata*, is available in portable document format (PDF) on the U.S. Census Bureau's Internet site at <[www.census.gov/prod/cen2010/notes/errata.pdf](http://www.census.gov/prod/cen2010/notes/errata.pdf)>.

## GENERAL NOTES

### User Note 1

The user should be aware that there are limitations to many of these data. Please refer to the text provided with this report for further explanation of the limitations of the data. The population and other data shown for the 2010 Census in this report are as of April 1, 2010; the boundaries used for all geographic entities are as of January 1, 2010. All boundaries are intended for Census Bureau statistical data collection and presentation only; their depiction and designation for statistical purposes do not constitute a determination of jurisdictional authority or entitlement. Corrections to the 2010 Census data as a result of certified Count Question Resolution (CQR) changes are available from the Census Bureau's Internet site at <[www.census.gov/prod/cen2010/notes/errata.pdf](http://www.census.gov/prod/cen2010/notes/errata.pdf)>.

### User Note 2

Data comparability for county subdivisions is shown only when the county subdivision contains substantially the same territory as reported for Census 2000 (generally defined as at least 60 percent of the previous territory). There is no comparability provided for county subdivisions that have been extensively revised. Revised entities are noted by and within county. Changes to a geographic entity can be the result of legal change actions, statistical redefinition, correction of previous boundary or drafting errors, or new erroneous information.

Incorporated place and census designated place (CDP) comparability is provided for all places that retained their name or general area without regard to the amount of territorial change between censuses. Place comparability is not shown if the entity is new for the 2010 Census or is the result of a merger that created an entirely new entity, or if a 2010 Census geographic area shares no area with a Census 2000 area of the same name. American Indian area (including tribal subdivisions), Alaska Native area, and Hawaiian home land comparability follows the same rules as for place comparability.

### User Note 3

When applicable, tables show the revised Census 2000 population and/or housing unit counts that resulted from the Count Question Resolution (CQR) program. These revised counts are accompanied by a prefix "r" symbol in the data tables.

Derived values (e.g., percent distribution, density, or change) that are calculated from Census 2000 population or housing unit counts only account for the aforementioned CQR revisions in certain cases.

- Calculations include the corrected Census 2000 counts when a table:
  - Shows population or housing unit change (or percent change) from 2000 to 2010.
  - Shows population or housing unit change (or percent change) from 1990 to 2000, and also shows the 2000 population or housing unit count that it is derived from.
  - Shows population or housing unit density or percent distribution in 2000, and also shows the 2000 population or housing unit count that it is derived from.

- Calculations do not include the corrected Census 2000 counts when a table:
  - Shows population or housing unit change (or percent change) from 1990 to 2000, but does not show the 2000 population or housing unit count that it is derived from.
  - Shows population or housing unit density or percent distribution in 2000, but does not show the 2000 population or housing unit count that it is derived from.
- When a table shows component parts of a revised 2000 population or housing unit count (e.g., classified by urban/rural or by size of place), the component parts may not sum to the total population or housing unit count, because the component parts were not revised during the 2000 CQR program. Therefore, any derived values (e.g., percent distribution or number of places by population size) for the component parts cannot account for the revised Census 2000 counts either.

## **CORRECTION NOTES**

La Salle Parish

La Salle Parish name should be LaSalle Parish (no space).

## **HISTORICAL NOTES**

The United States acquired the area of Louisiana from France in 1803 as part of the Louisiana Purchase, although the area east of the Mississippi River and north of Lake Pontchartrain and the southwestern boundary were disputed with Spain until 1812. Orleans Territory, which included the greater part of Louisiana, was organized on March 26, 1804. (The Louisiana Territory, organized on March 3, 1805, did not include any of the present-day state of Louisiana; the Louisiana Territory was the portion of the Louisiana Purchase that was north of the 33rd parallel, which is the current northern boundary of the state of Louisiana.) Louisiana was admitted to the Union on April 30, 1812, as the 18th state, with generally the same boundary as the present state.

Census data for Louisiana are available beginning with the 1810 census. The 1810 population is for Orleans Territory, which conformed to the present-day state boundary.

## **GEOGRAPHIC NOTES**

Louisiana is divided into 64 parishes, which are equivalent to counties in other states. One parish, Orleans, is governmentally and geographically consolidated with the incorporated place of New Orleans city. Three other parishes—East Baton Rouge, Lafayette, and Terrebonne—have partially consolidated governmentally with an incorporated place, Baton Rouge, Lafayette, and Houma cities, respectively.

There are 579 parish subdivisions in the state; 578 are nonfunctioning geographic subdivisions of the parishes for election purposes, termed parish governing authority districts. Orleans Parish, coextensive with New Orleans city, is not divided into districts, and the Census Bureau treats the city as a parish subdivision that is independent of any district.

There are 304 incorporated places and 169 CDPs in Louisiana. Incorporated places in the state are legally described as cities, towns, and villages. One incorporated place, Houma city, is not a governmental unit having consolidated its functions with Terrebonne Parish but because it retains city status under state law, the Census Bureau includes it as an incorporated place. The Census Bureau treats all incorporated places (except New Orleans) and CDPs as dependent within districts.

## **GEOGRAPHIC CHANGE NOTES**

The Geographic Change Notes listed below document high-level geographic entities—American Indian areas, Alaska Native areas, and Hawaiian home lands; counties and their equivalents; county subdivisions; and places—that are different from the information reported in Census 2000. The notes identify geographic entities whose name, legal description, and/or boundary have changed, entities that no longer exist, newly established entities (both legal and statistical), and changes in geographic relationships, such

as places that exist in one county and have expanded into or withdrawn from another county (the notes do not identify the other county(ies) in which the entity exists; this can be determined from Table 9 of this publication), places that have been removed from comparable 2000 county subdivisions, and places that have become independent of or dependent within one or more county subdivisions. The changes are reported by and within county; counties without changes are not shown in the listing. Changes to American Indian areas, Alaska Native areas, and Hawaiian home lands appear after the list of counties; areas with no changes are not shown. A few of the reported changes in name, legal status, or legal relationship may be incorrect; if so, the correct version is shown in any Correction Notes section above. Some changes are the result of legal actions that took place prior to Census 2000 but were not reported in that census.

For the 2010 Census, the notes reflect any boundary change that affects a geographic entity, regardless of whether it is the result of legal action, redefinition of a statistical entity, correction of a previous drafting error, or new erroneous information. Between Census 2000 and the 2010 Census, the Census Bureau invested in improving the coordinate accuracy of its geographic database. As a result, the geographic positions of boundaries may be different between the two censuses even though little or no change actually occurred to the boundaries. In compiling the Geographic Change Notes, the Census Bureau inspected the many corrections to determine if a change actually affected significant land area or population. For example, the county-level text “all MCDs [minor civil divisions] revised” may reflect a legal redistricting of all county subdivisions in the county, a major or minor relocation of county subdivision boundaries due to more accurate mapping or more accurate boundary information, or a combination of these that, in one way or another, affect every county subdivision in a county. Boundary corrections that resulted in incorporated places gaining or losing territory are shown as annexations or detachments even if no legal action occurred between 2000 and 2010. Most places shown with a detachment resulted from such corrections. In states whose legal entities rarely undergo a legal boundary change, such as the New England states, most of the entities reported to have annexed, detached, exchanged, gained, or lost territory did so as the result of mapping changes, not legal actions. The extent and location of the boundary changes affecting any particular entity can be determined by comparing the TIGER/Line® Shapefiles, Cartographic Boundary Files, or a comparable set of maps for the 2000 and 2010 censuses.

### **Parishes, Parish Subdivisions, and Places**

Acadia Parish—*MCD Changes*: Parish redistricted; no comparability; *Annexations*: Crowley, Eunice, and Rayne cities; Church Point and Duson towns; *New CDPs*: Branch and Egan.

Allen Parish—*MCD Changes*: Parish redistricted; no comparability; *Annexations*: Oakdale city; Kinder and Oberlin towns; *Detachments*: Oakdale city.

Ascension Parish—*MCD Changes*: Parish partially redistricted; all districts except District 5 have no comparability; *Annexations*: Donaldsonville and Gonzales cities; Sorrento town; *Detachments*: Sorrento town; *New CDPs*: Lemannville (part) and Prairieville.

Assumption Parish—*New CDPs*: Bayou L’Ourse; *CDP Changes*: Paincourtville CDP gained area; Pierre Part CDP lost area.

Avoyelles Parish—*MCD Changes*: Parish redistricted; no comparability; *Annexations*: Marksville city; Mansura and Simmesport towns; Hessmer and Plaquemine villages; *Detachments*: Hessmer and Plaquemine villages; *New CDPs*: Bordelonville, Center Point, and Fifth Ward.

Beauregard Parish—*Name Changes*: DeRidder city name corrected from De Ridder; *Annexations*: DeRidder city; Merryville town; *New CDPs*: Longville, Oretta, Singer, and Sugartown.

Bienville Parish—*MCD Changes*: Parish redistricted; no comparability; *Annexations*: Arcadia town.

Bossier Parish—*MCD Changes*: Parish redistricted; no comparability; *Annexations*: Bossier City and Shreveport cities; Benton and Haughton towns; *Detachments*: Bossier City city; Haughton town.

Caddo Parish—*Annexations*: Shreveport city; Blanchard, Greenwood, and Vivian towns; Rodessa village; *Detachments*: Shreveport city; Greenwood town; *New CDPs*: Lakeview.

Calcasieu Parish—*MCD Changes*: Parish redistricted; no comparability; *Annexations*: Lake Charles, Sulphur, and Westlake cities; Iowa and Vinton towns; *Detachments*: Sulphur city; *New CDPs*: Gillis, Hayes, and Starks; *CDP Changes*: Carlyss CDP part annexed to Sulphur city and lost additional area; Prien CDP part annexed to Lake Charles city and lost additional area.

Caldwell Parish—*MCD Changes*: Parish partially redistricted affecting comparability; District 2 exchanged area with District 5 and lost area to District 4; District 3 exchanged area with District 6 and lost area to Districts 5 and 7; District 4 gained area from Districts 2 and 5; District 5 gained area from District 3, exchanged area with District 2, and lost area to District 4; District 6 exchanged area with District 3 and lost area to District 7; District 7 gained area from Districts 3 and 6; *New CDPs*: Banks Springs.

Cameron Parish—*MCD Changes*: Parish partially redistricted affecting comparability; District 1 lost area to District 6; District 3 part taken to form all of District 7; District 6 gained area from District 1; District 7 formed from part of District 3; *CDP Changes*: Cameron and Hackberry CDPs lost area; *Deleted Relationship*: Cameron CDP removed from Districts 1 and 5.

Catahoula Parish—*New CDPs*: Wallace Ridge.

Claiborne Parish—*MCD Changes*: Parish redistricted; no comparability; *Detachments*: Haynesville town.

Concordia Parish—*MCD Changes*: Parish redistricted; no comparability; *Annexations*: Vidalia town; *New CDPs*: Minorca, Monterey, and Spokane; *Deleted CDPs*: West Ferriday.

De Soto Parish—*MCD Changes*: Parish redistricted; no comparability; *Annexations*: Mansfield city; Grand Cane village; *Detachments*: Mansfield city; Keachi town; *New CDPs*: Frierson and Gloster.

East Baton Rouge Parish—*MCD Changes*: Parish redistricted; no comparability; *Incorporations*: Central city in 2005; *Annexations*: Baker, Baton Rouge, Central, and Zachary cities.

East Feliciana Parish—*Description Changes*: Slaughter town changed from a village.

Evangeline Parish—*Annexations*: Ville Platte city; Mamou town; Pine Prairie village; *New CDPs*: Reddell.

Franklin Parish—*MCD Changes*: Parish partially redistricted; all districts except District 2 have no comparability.

Grant Parish—*MCD Changes*: Parish redistricted; no comparability; *Incorporations*: Creola village in 2000; *Annexations*: Montgomery town; *New CDPs*: Prospect and Rock Hill.

Iberia Parish—*MCD Changes*: Parish redistricted; no comparability; *Annexations*: Jeanerette and New Iberia cities.

Iberville Parish—*Description Changes*: St. Gabriel city changed from a town; *Annexations*: Plaquemine and St. Gabriel cities; *Detachments*: Plaquemine and St. Gabriel cities; *New CDPs*: Bayou Goula and Crescent.

Jefferson Parish—*MCD Changes*: Parish redistricted; no comparability; *Annexations*: Gretna and Harahan cities; *CDP Changes*: Avondale and Harvey CDPs gained area; Elmwood CDP gained area from Jefferson CDP and part annexed to Harahan city; Jefferson CDP gained area and lost area to Elmwood CDP; Lafitte and Marrero CDPs lost area; Timberlane CDP part annexed to Gretna city.

Jefferson Davis Parish—*MCD Changes*: Parish partially redistricted; all districts except District 9 have no comparability; *Annexations*: Jennings city; Welsh town; Fenton village; *New CDPs*: Lacassine and Roanoke.

Lafayette Parish—*Description Changes*: Broussard and Youngsville cities changed from towns; *Annexations*: Broussard, Carencro, Lafayette, Scott, and Youngsville cities; *Detachments*: Broussard, Lafayette, and Youngsville cities; *New CDPs*: Milton and Ossun.

Lafourche Parish—*MCD Changes*: Parish redistricted; no comparability; *Annexations*: Thibodaux city; Lockport town; *New CDPs*: Bayou Blue (part), Bayou Country Club, Choctaw, Kraemer, Lafourche Crossing, and Lockport Heights; *CDP Changes*: Cut Off CDP gained area from Larose CDP, gained additional area, and lost area; Larose CDP lost area to Cut Off CDP.

La Salle Parish—*Corrections*: La Salle Parish name should be LaSalle; *MCD Changes*: Parish redistricted; no comparability; *Annexations*: Jena, Olla, Tullos, and Urania towns; *CDP Changes*: Midway CDP lost area.

Lincoln Parish—*Description Changes*: Grambling city changed from a town; *MCD Changes*: Parish redistricted; no comparability; *Annexations*: Grambling and Ruston cities; Dubach town; Choudrant village.

Livingston Parish—*Description Changes*: Killian town changed from a village; *Annexations*: Denham Springs city; Livingston and Walker towns; *New CDPs*: Watson.

Madison Parish—*Annexations*: Tallulah city; Delta, Mound, and Richmond villages; *Detachments*: Richmond village (to Tallulah city); *Deleted Relationship*: Tallulah city removed from District 1.

Morehouse Parish—*Annexations*: Bastrop city; *Detachments*: Bastrop city.

Natchitoches Parish—*MCD Changes*: Parish redistricted; no comparability; *Annexations*: Natchitoches city; Campti town; Robeline village; *New CDPs*: Point Place and Vienna Bend.

Ouachita Parish—*MCD Changes*: Parish redistricted; no comparability; *Annexations*: Monroe and West Monroe cities; Richwood and Sterlington towns; *Detachments*: Sterlington town; *New CDPs*: Bawcomville (formed from part of deleted Brownsville-Bawcomville CDP), Brownsville (formed from part of deleted Brownsville-Bawcomville CDP), Calhoun, and Lakeshore; *Deleted CDPs*: Brownsville-Bawcomville CDP split to form Brownsville and Bawcomville CDPs; *CDP Changes*: Claiborne CDP part annexed to West Monroe city; Swartz CDP lost area.

Plaquemines Parish—*MCD Changes*: Parish redistricted; no comparability; *New CDPs*: Boothville (formed from part of deleted Boothville-Venice CDP), Buras (formed from part of deleted Buras-Triumph CDP), Pointe a la Hache, Triumph (formed from part of deleted Buras-Triumph CDP), and Venice (formed from part of deleted Boothville-Venice CDP); *Deleted CDPs*: Boothville-Venice CDP split to form Boothville and Venice CDPs; Buras-Triumph CDP split to form Buras and Triumph CDPs.

Pointe Coupee Parish—*MCD Changes*: Parish partially redistricted; all districts except Districts 1, 10, and 11 have no comparability; *Annexations*: Fordoche and Livonia towns; *New CDPs*: Ventress.

Rapides Parish—*MCD Changes*: Parish redistricted; no comparability; *Annexations*: Alexandria and Pineville cities; Ball, Boyce, Lecompte, and Woodworth towns; *Detachments*: Alexandria and Pineville cities; Ball and Woodworth towns; *CDP Changes*: Deville CDP gained area.

Richland Parish—*MCD Changes*: District 1 gained area from District 2; *Annexations*: Delhi, Mangham, and Rayville towns; *New CDPs*: Start.

Sabine Parish—*MCD Changes*: Parish partially redistricted; all districts except Districts 7 and 9 have no comparability; *Annexations*: Many town; *New CDPs*: Belmont and Fort Jesup.

St. Bernard Parish—*MCD Changes*: Parish redistricted; no comparability.

St. Charles Parish—*MCD Changes*: Parish partially redistricted affecting comparability; District 2 lost area to District 5; District 3 exchanged area with District 6; District 4 exchanged area with District 7; District 5 gained area from District 2; District 6 exchanged area with District 3; District 7 exchanged area with District 4; *CDP Changes*: Bayou Gauche lost area to Des Allemands and Paradis CDPs; Boutte CDP gained area from Luling and gained additional area; Des Allemands CDP gained area from Bayou Gauche CDP; Destrehan CDP lost area to St. Rose CDP and lost additional area; Hahnville CDP lost area to Luling and Taft CDPs; Killona CDP lost area to Taft CDP and lost additional area; Luling CDP gained area from Hanville CDP, gained additional area, lost area to Boutte CDP, and lost additional area; Montz CDP lost area; New Sarpy

CDP lost area to Norco CDP; Norco CDP gained area from New Sarpy CDP; Paradis CDP gained area from Bayou Gauche CDP and gained additional area; St. Rose CDP gained area from Destrehan CDP and gained additional area; Taft CDP gained area from Hahnville and Killona CDPs; *Deleted Relationships*: Destrehan and St. Rose CDPs removed from District 2; Killona and Luling CDPs removed from District 4.

St. Helena Parish—*MCD Changes*: Parish redistricted; no comparability.

St. James Parish—*MCD Changes*: Parish partially redistricted; all districts except District 7 have no comparability; *New CDPs*: Convent, Grand Point, Hester, Lemannville (part), Moonshine, Paulina, Romeville, St. James, Union, and Welcome; *CDP Changes*: North Vacherie and South Vacherie CDPs lost area.

St. John the Baptist Parish—*MCD Changes*: Parish redistricted; no comparability; *New CDPs*: Pleasure Bend; *CDP Changes*: Edgard, Garyville, Laplace, and Reserve CDPs lost area.

St. Landry Parish—*MCD Changes*: Parish partially redistricted; all districts except Districts 7 and 8 have no comparability; *Annexations*: Eunice and Opelousas cities; Port Barre town; Cankton village; *New CDPs*: Lawtell.

St. Martin Parish—*Description Changes*: Broussard city changed from a town; *Annexed into Parish*: Morgan City city; *Additional Annexations*: Breaux Bridge, Broussard, and St. Martinville cities; Henderson town; Parks village; *Detachments*: St. Martinville city; Parks village; *New CDPs*: Cade and Catahoula; *CDP Changes*: Cecilia CDP gained area.

St. Mary Parish—*Annexations*: Morgan City and Patterson cities; Baldwin town; *New CDPs*: Glencoe, Siracusaville, and Sorrel; *CDP Changes*: Charenton CDP part annexed to Baldwin town; *Deleted Relationships*: Bayou Vista CDP and Berwick town removed from District 5.

St. Tammany Parish—*MCD Changes*: Parish redistricted; no comparability; *Annexations*: Covington, Mandeville, and Slidell cities; Abita Springs, Madisonville, and Pearl River towns; Folsom village; *Detachments*: Covington and Slidell cities; Pearl River town.

Tangipahoa Parish—*MCD Changes*: Parish redistricted; no comparability; *Annexations*: Hammond and Ponchatoula cities; Independence and Kentwood towns; Tangipahoa and Tickfaw villages; *Detachments*: Hammond and Ponchatoula cities.

Tensas Parish—*Annexations*: St. Joseph town.

Terrebonne Parish—*Annexations*: Houma city; *New CDPs*: Bayou Blue (part), Bourg, and Presquille; *CDP Changes*: Dulac CDP lost area; *Deleted Relationships*: Dulac CDP and Houma city removed from District 9; *Note*: Houma city is a nonfunctioning legal area.

Union Parish—*Annexations*: Farmerville town.

Vermilion Parish—*MCD Changes*: Parish partially redistricted; all districts except District 14 have no comparability; *Annexations*: Abbeville and Kaplan cities; Delcambre, Erath, and Gueydan towns; Maurice village.

Vernon Parish—*Name Changes*: DeRidder city name corrected from De Ridder; *Annexations*: Leesville city; Hornbeck, New Llano, and Rosepine towns; *Detachments*: Rosepine town; *New CDPs*: Pitkin; *CDP Changes*: Fort Polk North and Fort Polk South CDPs gained area.

Washington Parish—*MCD Changes*: Parish redistricted; no comparability; *Annexations*: Bogalusa city; Franklinton town.

Webster Parish—*Annexations*: Minden and Springhill cities; Dixie Inn village.

West Baton Rouge Parish—*MCD Changes*: Parish redistricted; no comparability; *Annexations*: Port Allen city; Addis town; *New CDPs*: Erwinville.

West Carroll Parish—*MCD Changes*: Parish redistricted; no comparability; *Annexations*: Epps village.

Winn Parish—*MCD Changes*: Parish redistricted; no comparability; *Annexations*: Winnfield city; Atlanta village; *New CDPs*: Jordan Hill, Joyce, and St. Maurice.

### **American Indian Areas**

Chitimacha Reservation—Gained area in St. Mary Parish.

Coushatta Reservation and Off-Reservation Trust Land—Added off-reservation trust land in Allen Parish.

Jena Band of Choctaw Reservation—New area for 2010 located in Grant and LaSalle Parishes; *Note*: Jena Band of Choctaw was a TDSA in 2000 in significantly larger boundaries in Grant, LaSalle, and Rapides Parishes.

Tunica-Biloxi Reservation and Off-Reservation Trust Land—Added off-reservation trust land in Avoyelles Parish.

Adais Caddo SDTSA—Lost area in Natchitoches Parish (was coextensive with the parish in 2000).

Apache Choctaw SDTSA—Lost area in Sabine Parish (was coextensive with the parish in 2000).

Four Winds Cherokee SDTSA—Lost area in Allen, Beauregard, Calcasieu, Rapides, and Vernon Parishes; removed from Allen, Calcasieu, and Rapides Parishes.

United Houma Nation SDTSA—Added area and expanded into Assumption Parish; lost area in Jefferson, Lafourche, Plaquemines, St. Bernard, St. Charles, St. Mary, and Terrebonne Parishes; removed from Jefferson, Plaquemines, St. Bernard Parish, and St. Charles Parishes.





## Crosswalk of Urban Areas and Places: 2010

Urban Area	Place Within Urban Area	Urban Area	Place Within Urban Area
<b>URBANIZED AREA</b>		<b>URBANIZED AREA—Con.</b>	
Alexandria, LA Urbanized Area	Alexandria city (part) Ball town (part) Pineville city (part) Woodworth town (part)	Mandeville--Covington, LA Urbanized Area	Abita Springs town (part) Covington city (part) Madisonville town (part) Mandeville city (part)
Baton Rouge, LA Urbanized Area	Addis town (part) Baker city (part) Baton Rouge city (part) Brownfields CDP (part) Brusly town (part) Central city (part) Denham Springs city (part) Gardere CDP (part) Gonzales city (part) Inniswold CDP Merrydale CDP Monticello CDP Oak Hills Place CDP Old Jefferson CDP (part) Plaquemine city (part) Port Allen city (part) Port Vincent village (part) Prairieville CDP (part) St. Gabriel city (part) Shenandoah CDP (part) Sorrento town (part) Village St. George CDP Walker town (part) Watson CDP (part) Westminster CDP Zachary city (part)	Monroe, LA Urbanized Area	Bawcomville CDP (part) Brownsville CDP Claiborne CDP (part) Lakeshore CDP Monroe city (part) Richwood town (part) Swartz CDP (part) West Monroe city
Hammond, LA Urbanized Area	Albany village (part) Hammond city (part) Independence town (part) Natalbany CDP (part) Ponchatoula city (part) Springfield town (part) Tickfaw village (part)	New Orleans, LA Urbanized Area	Ama CDP (part) Arabi CDP Avondale CDP (part) Belle Chasse CDP (part) Boutte CDP (part) Bridge City CDP (part) Chalmette CDP (part) Des Allemands CDP (part) Destrehan CDP (part) Elmwood CDP Estelle CDP (part) Garyville CDP (part) Gretna city Hahnville CDP (part) Harahan city Harvey CDP (part) Jefferson CDP Kenner city (part) Laplace CDP (part) Luling CDP (part) Marrero CDP (part) Meraux CDP (part) Metairie CDP Montz CDP (part) New Orleans city (part) New Sarpy CDP (part) Norco CDP (part) Paradis CDP (part) Poydras CDP (part) Reserve CDP (part) River Ridge CDP (part) St. Rose CDP (part) Terrytown CDP Timberlane CDP Violet CDP (part) Waggaman CDP (part) Westwego city (part) Woodmere CDP (part)
Houma, LA Urbanized Area	Bayou Blue CDP (part) Bayou Cane CDP (part) Bayou Country Club CDP (part) Bourg CDP (part) Chackbay CDP (part) Chauvin CDP (part) Gray CDP (part) Houma city (part) Labadieville CDP (part) Lafourche Crossing CDP (part) Lockport town (part) Lockport Heights CDP (part) Mathews CDP (part) Montegut CDP (part) Napoleonville village Presquille CDP Raceland CDP (part) Schriever CDP (part) Supreme CDP (part) Thibodaux city (part)	Shreveport, LA Urbanized Area	Blanchard town (part) Bossier City city (part) Eastwood CDP (part) Greenwood town (part) Haughton town (part) Lakeview CDP Red Chute CDP (part) Shreveport city (part)
Lafayette, LA Urbanized Area	Broussard city (part) Cade CDP (part) Carencro city (part) Duson town (part) Lafayette city (part) Loreauville village (part) Maurice village (part) Milton CDP (part) New Iberia city (part) Ossun CDP (part) Scott city (part) Youngsville city (part)	Slidell, LA Urbanized Area	Eden Isle CDP (part) Lacombe CDP (part) Pearl River town (part) Slidell city (part)
Lake Charles, LA Urbanized Area	Carlyss CDP (part) Gillis CDP (part) Lake Charles city (part) Moss Bluff CDP (part) Prien CDP (part) Sulphur city (part) Westlake city	<b>URBAN CLUSTER</b>	
		Abbeville, LA Urban Cluster	Abbeville city (part) Delcambre town (part) Erath town (part)
		Amite City, LA Urban Cluster	Amite City town (part) Roseland town (part)
		Arcadia, LA Urban Cluster	Arcadia town (part)
		Bastrop, LA Urban Cluster	Bastrop city (part)
		Benton, LA Urban Cluster	Benton town (part)

**Crosswalk of Urban Areas and Places: 2010—Con.**

Urban Area	Place Within Urban Area	Urban Area	Place Within Urban Area
<b>URBAN CLUSTER—Con.</b>		<b>URBAN CLUSTER—Con.</b>	
Bogalusa, LA Urban Cluster	Bogalusa city (part)	Jonesboro, LA Urban Cluster	East Hodge village (part) Hodge village (part) Jonesboro town (part) North Hodge village (part)
Breaux Bridge, LA Urban Cluster	Breaux Bridge city (part) Cecilia CDP (part) Henderson town (part) Parks village (part)	Kaplan, LA Urban Cluster	Kaplan city (part)
Bunkie, LA Urban Cluster	Bunkie city (part)	Lake Arthur, LA Urban Cluster	Lake Arthur town (part)
Buras, LA Urban Cluster	Boothville CDP (part) Buras CDP (part) Empire CDP (part) Port Sulphur CDP (part) Triumph CDP (part) Venice CDP (part)	Lake Providence, LA Urban Cluster	Lake Providence town (part)
Church Point, LA Urban Cluster	Church Point town (part)	Leesville, LA Urban Cluster	Leesville city (part) New Llano town (part)
Cottonport, LA Urban Cluster	Cottonport town (part)	Livonia, LA Urban Cluster	Grosse Tete village (part) Livonia town (part) Maringouin town (part) Rosedale village (part)
Crowley, LA Urban Cluster	Crowley city (part)	Mamou, LA Urban Cluster	Mamou town (part) Reddell CDP (part)
Delhi, LA Urban Cluster	Delhi town (part)	Mansfield, LA Urban Cluster	Mansfield city (part) South Mansfield village (part)
DeQuincy, LA Urban Cluster	DeQuincy city (part)	Many, LA Urban Cluster	Many town (part)
DeRidder, LA Urban Cluster	DeRidder city (part) Rosepine town (part)	Marksville, LA Urban Cluster	Mansura town (part) Marksville city (part)
Donaldsonville, LA Urban Cluster	Belle Rose CDP (part) Donaldsonville city (part) Lemannville CDP (part) Paincourtville CDP (part) Union CDP (part)	Minden, LA Urban Cluster	Dixie Inn village (part) Minden city (part) Sibley town (part)
Eunice, LA Urban Cluster	Eunice city (part)	Morgan City, LA Urban Cluster	Amelia CDP (part) Bayou Vista CDP (part) Berwick town (part) Morgan City city (part) Patterson city (part) Siracusaville CDP (part)
Farmerville, LA Urban Cluster	Farmerville town (part)	Natchez, MS--LA Urban Cluster (part)	Minorca CDP (part) Ridgecrest town Vidalia town (part)
Ferriday, LA Urban Cluster	Ferriday town (part)	Natchitoches, LA Urban Cluster	Natchitoches city (part) Vienna Bend CDP (part)
Fort Polk, LA Urban Cluster	Fort Polk North CDP (part) Fort Polk South CDP (part)	New Roads, LA Urban Cluster	New Roads city (part) Ventress CDP (part)
Franklin, LA Urban Cluster	Baldwin town (part) Charenton CDP (part) Franklin city (part)	Oakdale, LA Urban Cluster	Oakdale city (part)
Franklinton, LA Urban Cluster	Franklinton town (part)	Opelousas, LA Urban Cluster	Lawtell CDP (part) Opelousas city (part) Washington town (part)
Galliano--Larose--Cut Off, LA Urban Cluster	Cut Off CDP (part) Galliano CDP (part) Golden Meadow town (part) Larose CDP (part)	Pierre Part, LA Urban Cluster	Pierre Part CDP (part)
Gramercy--Lutcher, LA Urban Cluster	Garyville CDP (part) Gramercy town (part) Grand Point CDP (part) Hester CDP (part) Lutcher town (part) North Vacherie CDP (part) Paulina CDP (part) Wallace CDP (part)	Port Barre, LA Urban Cluster	Port Barre town (part)
Homer, LA Urban Cluster	Homer town (part)	Rayne, LA Urban Cluster	Rayne city (part)
Iowa, LA Urban Cluster	Iowa town (part)	Rayville, LA Urban Cluster	Rayville town (part)
Jeanerette, LA Urban Cluster	Jeanerette city (part) Sorrel CDP (part)	Ruston, LA Urban Cluster	Grambling city (part) Ruston city (part)
Jean Lafitte, LA Urban Cluster	Barataria CDP (part) Jean Lafitte town (part) Lafitte CDP (part)	St. Martinville, LA Urban Cluster	St. Martinville city (part)
Jena, LA Urban Cluster	Jena town (part) Midway CDP (part)	South Vacherie, LA Urban Cluster	South Vacherie CDP (part)
Jennings, LA Urban Cluster	Jennings city (part)	Springhill, LA Urban Cluster	Cullen town (part) Springhill city (part)
		Sunset, LA Urban Cluster	Grand Coteau town (part) Sunset town (part)
		Tallulah, LA Urban Cluster	Richmond village (part) Tallulah city (part)
		Vicksburg, MS--LA Urban Cluster (part)	Delta village (part)

**Crosswalk of Urban Areas and Places: 2010—Con.**

Urban Area	Place Within Urban Area
<b>URBAN CLUSTER—Con.</b>	
Ville Platte, LA Urban Cluster	Ville Platte city (part)
Vinton, LA Urban Cluster	Vinton town (part)
Vivian, LA Urban Cluster	Vivian town (part)
Welsh, LA Urban Cluster	Welsh town (part)
Winnfield, LA Urban Cluster	Winnfield city (part)
Winnsboro, LA Urban Cluster	Winnsboro city (part)



Table 1.

**Population: Earliest Census to 2010; and Housing Units: 1950 to 2010**

[For information concerning historical counts and geographic change, see "User Notes." For information on confidentiality, nonsampling error, and definitions, see Appendixes]

State Urban and Rural	State total				Urban			Rural			Percent of total	
	Number	Change from preceding census		Number of places of 2,500 or more	Number	Change from preceding census		Number	Change from preceding census		Urban	Rural
		Number	Percent			Number	Percent		Number	Percent		
<b>POPULATION</b>												
<b>Current urban definition:</b>												
2010 (Apr. 1) .....	4,533,372	64,414	1.4	173	3,317,805	72,140	2.2	1,215,567	-7,744	-0.6	73.2	26.8
2000 (Apr. 1) .....	4,468,958	248,794	5.9	162	3,245,665	167,339	5.4	1,223,311	81,664	7.2	72.6	27.4
1990 (Apr. 1) .....	4,220,164	(X)	(X)	166	3,078,326	(X)	(X)	1,141,647	(X)	(X)	72.9	27.1
<b>1950-90 urban definition:</b>												
1990 (Apr. 1) .....	4,220,164	14,048	0.3	166	2,871,759	-15,550	-0.5	1,348,214	29,623	2.2	68.1	31.9
1980 (Apr. 1) .....	4,206,116	561,479	15.4	143	2,887,309	465,134	19.2	1,318,591	99,460	8.2	68.6	31.4
1970 (Apr. 1) .....	3,644,637	387,615	11.9	112	2,422,175	361,569	17.5	1,219,131	22,715	1.9	66.5	33.5
1960 (Apr. 1) .....	3,257,022	573,506	21.4	101	2,060,606	588,910	40.0	1,196,416	-15,404	-1.3	63.3	36.7
1950 (Apr. 1) .....	2,683,516	(X)	(X)	72	1,471,696	(X)	(X)	1,211,820	(X)	(X)	54.8	45.2
<b>Pre-1950 urban definition:</b>												
1960 (Apr. 1) .....	3,257,022	573,506	21.4	87	1,831,812	451,814	32.7	1,425,210	121,692	9.3	56.2	43.8
1950 (Apr. 1) .....	2,683,516	319,636	13.5	67	1,379,998	399,559	40.8	1,303,518	-79,923	-5.8	51.4	48.6
1940 (Apr. 1) .....	2,363,880	262,287	12.5	54	980,439	146,907	17.6	1,383,441	115,380	9.1	41.5	58.5
1930 (Apr. 1) .....	2,101,593	303,084	16.9	48	833,532	205,369	32.7	1,268,061	97,715	8.3	39.7	60.3
1920 (Jan. 1) .....	1,798,509	142,121	8.6	38	628,163	131,647	26.5	1,170,346	10,474	0.9	34.9	65.1
1910 (Apr. 15) .....	1,656,388	274,763	19.9	26	496,516	130,228	35.6	1,159,872	144,535	14.2	30.0	70.0
1900 (June 1) .....	1,381,625	263,037	23.5	15	366,288	82,443	29.0	1,015,337	180,594	21.6	26.5	73.5
1890 (June 1) .....	1,118,588	178,642	19.0	9	283,845	44,455	18.6	834,743	134,187	19.2	25.4	74.6
1880 (June 1) .....	939,946	213,031	29.3	6	239,390	36,867	18.2	700,556	176,164	33.6	25.5	74.5
1870 (June 1) .....	726,915	18,913	2.7	3	202,523	17,497	9.5	524,392	1,416	0.3	27.9	72.1
1860 (June 1) .....	708,002	190,240	36.7	4	185,026	50,556	37.6	522,976	139,684	36.4	26.1	73.9
1850 (June 1) .....	517,762	165,351	46.9	3	134,470	29,070	27.6	383,292	136,281	55.2	26.0	74.0
1840 (June 1) .....	352,411	136,672	63.4	2	105,400	59,318	128.7	247,011	77,354	45.6	29.9	70.1
1830 (June 1) .....	215,739	62,332	40.6	1	46,082	18,906	69.6	169,657	43,426	34.4	21.4	78.6
1820 (Aug. 7) .....	153,407	76,851	100.4	1	27,176	9,934	57.6	126,231	66,917	112.8	17.7	82.3
1810 (Aug. 6) .....	76,556	(X)	(X)	1	17,242	(X)	(X)	59,314	(X)	(X)	22.5	77.5
<b>HOUSING UNITS</b>												
<b>Current urban definition:</b>												
2010 (Apr. 1) .....	1,964,981	117,807	6.4	(X)	1,435,286	103,314	7.8	529,695	14,486	2.8	73.0	27.0
2000 (Apr. 1) .....	1,847,174	130,945	7.6	(X)	1,331,972	77,317	6.2	515,209	53,623	11.6	72.1	27.9
1990 (Apr. 1) .....	1,716,229	(X)	(X)	(X)	1,254,655	(X)	(X)	461,586	(X)	(X)	73.1	26.9
<b>1950-90 urban definition:</b>												
1990 (Apr. 1) .....	1,716,229	167,706	10.8	(X)	1,182,358	112,769	10.5	533,883	55,053	11.5	68.9	31.1
1980 (Apr. 1) .....	1,548,523	397,573	34.5	(X)	1,069,589	299,835	39.0	478,830	98,349	25.8	69.1	30.9
1970 (Apr. 1) .....	1,150,950	172,498	17.6	(X)	769,754	134,617	21.2	380,481	37,166	10.8	66.9	33.1
1960 (Apr. 1) .....	978,452	200,780	25.8	(X)	635,137	194,541	44.2	343,315	6,239	1.9	64.9	35.1
1950 (Apr. 1) .....	777,672	(X)	(X)	(X)	440,596	(X)	(X)	337,076	(X)	(X)	56.7	43.3

Table 2.

**Population, Housing Units, and Land Area by Urban and Rural and Size of Urban Area: 2010**

[Areas classified by population size. For information on confidentiality, nonsampling error, and definitions, see Appendixes]

State Urban and Rural Size of Urban Area [Population]	Population		Housing units		Land area		Number of urban areas		
	Total	Percent distribution	Total	Percent distribution	In square miles	Percent distribution	Total	Entirely in state	Partly in state
<b>Louisiana</b> .....	<b>4,533,372</b>	<b>100.0</b>	<b>1,964,981</b>	<b>100.0</b>	<b>43,204</b>	<b>100.0</b>	<b>75</b>	<b>73</b>	<b>2</b>
<b>Urban</b> .....	<b>3,317,805</b>	<b>73.2</b>	<b>1,435,286</b>	<b>73.0</b>	<b>1,968</b>	<b>4.6</b>	<b>75</b>	<b>73</b>	<b>2</b>
In urbanized area .....	2,780,406	61.3	1,211,651	61.7	1,548	3.6	11	11	—
1,000,000 or more .....	—	—	—	—	—	—	—	—	—
500,000 to 999,999 .....	1,494,012	33.0	672,590	34.2	618	1.4	2	2	—
250,000 to 499,999 .....	551,037	12.2	236,078	12.0	364	0.8	2	2	—
100,000 to 249,999 .....	404,848	8.9	168,256	8.6	300	0.7	3	3	—
50,000 to 99,999 .....	330,509	7.3	134,727	6.9	266	0.6	4	4	—
In urban cluster .....	537,399	11.9	223,635	11.4	420	1.0	64	62	2
25,000 to 49,999 .....	93,399	2.1	38,786	2.0	70	0.2	5	3	2
10,000 to 24,999 .....	217,975	4.8	89,777	4.6	176	0.4	14	14	—
5,000 to 9,999 .....	140,589	3.1	58,698	3.0	103	0.2	20	20	—
2,500 to 4,999 .....	85,436	1.9	36,374	1.9	71	0.2	25	25	—
<b>Cumulative summary:</b>									
Urban area of—									
1,000,000 or more .....	—	—	—	—	—	—	—	—	—
500,000 or more .....	1,494,012	33.0	672,590	34.2	618	1.4	2	2	—
250,000 or more .....	2,045,049	45.1	908,668	46.2	982	2.3	4	4	—
100,000 or more .....	2,449,897	54.0	1,076,924	54.8	1,282	3.0	7	7	—
50,000 or more .....	2,780,406	61.3	1,211,651	61.7	1,548	3.6	11	11	—
25,000 or more .....	2,873,805	63.4	1,250,437	63.6	1,619	3.8	16	14	2
10,000 or more .....	3,091,780	68.2	1,340,214	68.2	1,795	4.2	30	28	2
5,000 or more .....	3,232,369	71.3	1,398,912	71.2	1,897	4.4	50	48	2
2,500 or more .....	3,317,805	73.2	1,435,286	73.0	1,968	4.6	75	73	2
<b>Rural</b> .....	<b>1,215,567</b>	<b>26.8</b>	<b>529,695</b>	<b>27.0</b>	<b>41,236</b>	<b>95.4</b>	<b>(X)</b>	<b>(X)</b>	<b>(X)</b>

This page is intentionally blank.

Table 3.

**Population by Urban and Rural and Size of Place: 2010**

[Places classified by population size. For information on confidentiality, nonsampling error, and definitions, see Appendixes]

State Size of Place [Population]	Total			Urban								Not in place
	Population	Number of places	Percent of total population	Total	In place							
					All urban places (entirely or partly urban)		Entirely urban places		Partly urban places			
					Population	Number of places	Population	Number of places	Population	Number of places		
<b>Louisiana</b> .....	<b>4,533,372</b>	<b>473</b>	<b>100.0</b>	<b>3,317,805</b>	<b>2,720,545</b>	<b>261</b>	<b>285,939</b>	<b>22</b>	<b>2,434,606</b>	<b>239</b>	<b>597,260</b>	
<b>In place</b> .....	<b>2,974,010</b>	<b>473</b>	<b>65.6</b>	<b>2,720,545</b>	<b>2,720,545</b>	<b>261</b>	<b>285,939</b>	<b>22</b>	<b>2,434,606</b>	<b>239</b>	<b>(X)</b>	
<b>Not in place</b> .....	<b>1,559,362</b>	<b>(X)</b>	<b>34.4</b>	<b>597,260</b>	<b>(X)</b>	<b>(X)</b>	<b>(X)</b>	<b>(X)</b>	<b>(X)</b>	<b>(X)</b>	<b>597,260</b>	
In place of—												
1,000,000 or more .....	—	—	—	—	—	—	—	—	—	—	(X)	
500,000 to 999,999 .....	—	—	—	—	—	—	—	—	—	—	(X)	
250,000 to 499,999 .....	343,829	1	7.6	341,794	341,794	1	—	—	341,794	1	(X)	
100,000 to 249,999 .....	687,908	4	15.2	686,795	686,795	4	138,481	1	548,314	3	(X)	
50,000 to 99,999 .....	200,010	3	4.4	198,861	198,861	3	—	—	198,861	3	(X)	
25,000 to 49,999 .....	304,722	9	6.7	292,410	292,410	9	—	—	292,410	9	(X)	
10,000 to 24,999 .....	577,857	41	12.8	560,959	560,959	41	75,556	5	485,403	36	(X)	
5,000 to 9,999 .....	352,254	49	7.8	328,907	328,907	49	45,700	6	283,207	43	(X)	
2,500 to 4,999 .....	239,774	66	5.3	218,631	218,631	65	20,163	5	198,468	60	(X)	
2,000 to 2,499 .....	49,510	22	1.1	27,733	27,733	14	—	—	27,733	14	(X)	
1,500 to 1,999 .....	61,954	35	1.4	24,293	24,293	17	3,737	2	20,556	15	(X)	
1,000 to 1,499 .....	59,266	49	1.3	20,028	20,028	21	—	—	20,028	21	(X)	
500 to 999 .....	67,392	89	1.5	17,226	17,226	26	2,302	3	14,924	23	(X)	
200 to 499 .....	25,738	77	0.6	2,908	2,908	11	—	—	2,908	11	(X)	
Less than 200 .....	3,796	28	0.1	—	—	—	—	—	—	—	(X)	
<b>Cumulative summary:</b>												
In place of—												
1,000,000 or more .....	—	—	—	—	—	—	—	—	—	—	(X)	
500,000 or more .....	—	—	—	—	—	—	—	—	—	—	(X)	
250,000 or more .....	343,829	1	7.6	341,794	341,794	1	—	—	341,794	1	(X)	
100,000 or more .....	1,031,737	5	22.8	1,028,589	1,028,589	5	138,481	1	890,108	4	(X)	
50,000 or more .....	1,231,747	8	27.2	1,227,450	1,227,450	8	138,481	1	1,088,969	7	(X)	
25,000 or more .....	1,536,469	17	33.9	1,519,860	1,519,860	17	138,481	1	1,381,379	16	(X)	
10,000 or more .....	2,114,326	58	46.6	2,080,819	2,080,819	58	214,037	6	1,866,782	52	(X)	
5,000 or more .....	2,466,580	107	54.4	2,409,726	2,409,726	107	259,737	12	2,149,989	95	(X)	
2,500 or more .....	2,706,354	173	59.7	2,628,357	2,628,357	172	279,900	17	2,348,457	155	(X)	
2,000 or more .....	2,755,864	195	60.8	2,656,090	2,656,090	186	279,900	17	2,376,190	169	(X)	
1,500 or more .....	2,817,818	230	62.2	2,680,383	2,680,383	203	283,637	19	2,396,746	184	(X)	
1,000 or more .....	2,877,084	279	63.5	2,700,411	2,700,411	224	283,637	19	2,416,774	205	(X)	
500 or more .....	2,944,476	368	65.0	2,717,637	2,717,637	250	285,939	22	2,431,698	228	(X)	
200 or more .....	2,970,214	445	65.5	2,720,545	2,720,545	261	285,939	22	2,434,606	239	(X)	



Table 3.

**Population by Urban and Rural and Size of Place: 2010—Con.**

[Places classified by population size. For information on confidentiality, nonsampling error, and definitions, see Appendixes]

Total	Rural						Not in place	State Size of Place [Population]
	In place							
	All rural places (entirely or partly rural)		Entirely rural places		Partly rural places			
Population	Number of places	Population	Number of places	Population	Number of places			
<b>1,215,567</b>	<b>253,465</b>	<b>451</b>	<b>158,469</b>	<b>212</b>	<b>94,996</b>	<b>239</b>	<b>962,102</b>	<b>Louisiana</b>
<b>253,465</b>	<b>253,465</b>	<b>451</b>	<b>158,469</b>	<b>212</b>	<b>94,996</b>	<b>239</b>	<b>(X)</b>	<b>In place</b>
<b>962,102</b>	<b>(X)</b>	<b>(X)</b>	<b>(X)</b>	<b>(X)</b>	<b>(X)</b>	<b>(X)</b>	<b>962,102</b>	<b>Not in place</b>
—	—	—	—	—	—	—	(X)	In place of—
—	—	—	—	—	—	—	(X)	1,000,000 or more
2,035	2,035	1	—	—	2,035	1	(X)	500,000 to 999,999
1,113	1,113	3	—	—	1,113	3	(X)	250,000 to 499,999
1,149	1,149	3	—	—	1,149	3	(X)	100,000 to 249,999
12,312	12,312	9	—	—	12,312	9	(X)	50,000 to 99,999
16,898	16,898	36	—	—	16,898	36	(X)	25,000 to 49,999
—	—	—	—	—	—	—	(X)	10,000 to 24,999
23,347	23,347	43	—	—	23,347	43	(X)	5,000 to 9,999
21,143	21,143	61	3,842	1	17,301	60	(X)	2,500 to 4,999
21,777	21,777	22	18,132	8	3,645	14	(X)	2,000 to 2,499
37,661	37,661	33	31,173	18	6,488	15	(X)	1,500 to 1,999
39,238	39,238	49	33,332	28	5,906	21	(X)	1,000 to 1,499
50,166	50,166	86	46,331	63	3,835	23	(X)	500 to 999
22,830	22,830	77	21,863	66	967	11	(X)	200 to 499
3,796	3,796	28	3,796	28	—	—	(X)	Less than 200
—	—	—	—	—	—	—	(X)	<b>Cumulative summary:</b>
—	—	—	—	—	—	—	(X)	In place of—
—	—	—	—	—	—	—	(X)	1,000,000 or more
—	—	—	—	—	—	—	(X)	500,000 or more
2,035	2,035	1	—	—	2,035	1	(X)	250,000 or more
3,148	3,148	4	—	—	3,148	4	(X)	100,000 or more
4,297	4,297	7	—	—	4,297	7	(X)	50,000 or more
16,609	16,609	16	—	—	16,609	16	(X)	25,000 or more
33,507	33,507	52	—	—	33,507	52	(X)	10,000 or more
—	—	—	—	—	—	—	(X)	5,000 or more
56,854	56,854	95	—	—	56,854	95	(X)	2,500 or more
77,997	77,997	156	3,842	1	74,155	155	(X)	2,000 or more
99,774	99,774	178	21,974	9	77,800	169	(X)	1,500 or more
137,435	137,435	211	53,147	27	84,288	184	(X)	1,000 or more
176,673	176,673	260	86,479	55	90,194	205	(X)	500 or more
226,839	226,839	346	132,810	118	94,029	228	(X)	200 or more
249,669	249,669	423	154,673	184	94,996	239	(X)	

Table 4.  
**Population and Housing Units: 1970 to 2010**

[For information concerning historical counts and geographic change, see "User Notes." For information on confidentiality, nonsampling error, and definitions, see Appendixes]

State County/County Equivalent	Population					Housing units				
	2010	2000	1990	1980	1970	2010	2000	1990	1980	1970
<b>Louisiana</b> . . . . .	<b>4,533,372</b>	<b>r 4,468,958</b>	<b>4,220,164</b>	<b>4,206,116</b>	<b>3,644,637</b>	<b>1,964,981</b>	<b>r 1,847,174</b>	<b>1,716,229</b>	<b>1,548,523</b>	<b>1,150,950</b>
Acadia Parish . . . . .	61,773	r 58,864	55,882	56,427	52,109	25,387	r 23,211	21,441	19,265	16,004
Allen Parish . . . . .	25,764	25,440	21,226	21,408	20,794	9,733	9,157	8,275	7,848	6,483
Ascension Parish . . . . .	107,215	76,627	58,214	50,068	37,086	40,784	29,172	21,165	16,622	11,229
Assumption Parish . . . . .	23,421	23,388	22,753	22,084	19,654	10,351	9,635	8,644	7,554	5,345
Avoyelles Parish . . . . .	42,073	41,481	39,159	41,393	37,751	18,042	16,576	15,428	14,724	12,043
Beauregard Parish . . . . .	35,654	32,986	30,083	29,692	22,888	15,040	14,501	12,666	11,429	7,903
Bienville Parish . . . . .	14,353	15,752	15,979	16,387	16,024	7,718	7,830	7,085	6,955	5,635
Bossier Parish . . . . .	116,979	98,310	86,088	80,721	65,877	49,351	40,286	34,994	28,884	19,993
Caddo Parish . . . . .	254,969	252,161	248,253	252,437	230,184	112,028	108,296	107,615	97,605	78,719
Calcasieu Parish . . . . .	192,768	183,577	168,134	167,223	145,415	82,058	75,995	66,426	60,845	45,534
Caldwell Parish . . . . .	10,132	10,560	9,806	10,761	9,354	4,994	5,035	4,532	4,624	3,283
Cameron Parish . . . . .	6,839	9,991	9,260	9,336	8,194	3,593	5,336	5,031	4,487	3,303
Catahoula Parish . . . . .	10,407	10,920	11,065	12,287	11,769	4,877	5,351	5,138	4,880	3,791
Claiborne Parish . . . . .	17,195	16,851	17,405	17,095	17,024	7,761	7,815	7,513	7,043	5,906
Concordia Parish . . . . .	20,822	20,247	20,828	22,981	22,578	9,383	9,148	9,043	8,919	7,162
De Soto Parish . . . . .	26,656	25,494	25,346	25,727	22,764	12,290	11,204	10,919	9,969	7,882
East Baton Rouge Parish . . . . .	440,171	412,852	380,105	366,191	285,167	187,353	169,073	156,767	133,635	88,959
East Carroll Parish . . . . .	7,759	9,421	9,709	11,772	12,884	2,904	3,303	3,563	4,108	3,867
East Feliciana Parish . . . . .	20,267	21,360	19,211	19,015	17,657	8,014	7,915	6,476	5,860	4,106
Evangeline Parish . . . . .	33,984	35,434	33,274	33,343	31,932	14,662	14,258	13,311	12,315	10,369
Franklin Parish . . . . .	20,767	21,263	22,387	24,141	23,946	9,034	8,623	8,719	8,884	7,525
Grant Parish . . . . .	22,309	18,698	17,526	16,703	13,671	8,886	8,531	7,494	6,781	5,139
Iberia Parish . . . . .	73,240	73,266	68,297	63,752	57,397	29,698	27,844	25,472	21,282	16,595
Iberville Parish . . . . .	33,387	33,320	31,049	32,159	30,746	12,707	11,953	11,352	10,980	9,149
Jackson Parish . . . . .	16,274	15,397	15,705	17,321	15,963	7,680	7,338	7,041	6,886	5,555
Jefferson Parish . . . . .	432,552	455,466	448,306	454,592	338,229	189,135	187,907	185,072	166,124	101,522
Jefferson Davis Parish . . . . .	31,594	31,435	30,722	32,168	29,554	13,306	12,824	11,963	11,041	9,298
Lafayette Parish . . . . .	221,578	190,503	164,762	150,017	111,643	93,656	78,122	67,431	53,136	32,536
Lafourche Parish . . . . .	96,318	89,974	85,860	82,483	68,941	38,582	35,045	31,332	27,033	19,205
La Salle Parish . . . . .	14,890	14,282	13,662	17,004	13,295	6,560	6,273	5,969	6,611	4,781
Lincoln Parish . . . . .	46,735	42,509	41,745	39,763	33,800	19,479	17,000	15,286	13,354	9,763
Livingston Parish . . . . .	128,026	91,814	70,523	58,806	36,511	50,170	36,212	26,847	21,190	11,979
Madison Parish . . . . .	12,093	13,728	12,463	15,682	15,065	4,804	4,979	4,823	5,893	4,850
Morehouse Parish . . . . .	27,979	31,021	31,938	34,803	32,463	12,423	12,711	12,314	12,826	10,442
Natchitoches Parish . . . . .	39,566	39,080	36,689	39,863	35,219	18,587	16,890	15,210	14,895	11,251
Orleans Parish . . . . .	343,829	484,674	496,938	557,927	593,471	189,896	215,091	225,573	226,680	208,524
Ouachita Parish . . . . .	153,720	147,250	142,191	139,241	115,387	64,481	60,154	56,300	51,477	36,872
Plaquemines Parish . . . . .	23,042	26,757	25,575	26,049	25,225	9,596	10,481	9,432	9,550	6,836
Pointe Coupee Parish . . . . .	22,802	22,763	22,540	24,045	22,002	11,130	10,297	9,695	8,750	6,991
Rapides Parish . . . . .	131,613	126,337	131,556	135,282	118,078	55,684	52,038	51,239	48,264	37,216
Red River Parish . . . . .	9,091	9,622	9,387	10,433	9,226	4,128	3,988	3,839	4,045	3,172
Richland Parish . . . . .	20,725	20,981	20,629	22,187	21,774	8,621	8,335	8,031	7,892	7,244
Sabine Parish . . . . .	24,233	23,459	22,646	25,280	18,638	14,130	13,671	12,789	12,105	6,631
St. Bernard Parish . . . . .	35,897	67,229	66,631	64,097	51,185	16,794	26,790	25,147	21,592	14,228
St. Charles Parish . . . . .	52,780	48,072	42,437	37,259	29,550	19,896	17,430	16,016	12,409	8,248
St. Helena Parish . . . . .	11,203	10,525	9,874	9,827	9,937	5,150	5,034	3,840	3,582	2,816
St. James Parish . . . . .	22,102	r 21,195	20,879	21,495	19,733	8,455	r 7,596	6,934	6,452	4,815
St. John the Baptist Parish . . . . .	45,924	43,044	39,996	31,924	23,813	17,510	15,532	14,255	10,522	6,470
St. Landry Parish . . . . .	83,384	87,700	80,312	84,128	80,364	35,692	36,216	31,130	29,481	24,208
St. Martin Parish . . . . .	52,160	48,583	44,097	40,214	32,453	21,941	20,245	17,592	13,702	9,729
St. Mary Parish . . . . .	54,650	53,500	58,086	64,253	60,752	23,028	21,650	21,884	21,539	17,279
St. Tammany Parish . . . . .	233,740	191,268	144,500	110,869	63,585	95,412	75,398	57,990	41,309	21,495
Tangipahoa Parish . . . . .	121,097	100,588	85,709	80,698	65,875	50,073	40,794	33,640	29,263	20,724
Tensas Parish . . . . .	5,252	6,618	7,103	8,525	9,732	3,357	3,359	3,334	3,892	3,299
Terrebonne Parish . . . . .	111,860	104,503	96,982	94,393	76,049	43,887	39,928	35,416	30,831	20,854
Union Parish . . . . .	22,721	22,803	20,796	21,167	18,447	11,346	10,873	9,304	8,625	6,511
Vermilion Parish . . . . .	57,999	53,807	50,055	48,458	43,071	25,235	22,461	20,361	17,869	13,747
Vernon Parish . . . . .	52,334	52,531	61,961	53,475	53,794	21,433	21,030	21,622	18,141	10,465
Washington Parish . . . . .	47,168	43,926	43,185	44,207	41,987	21,039	19,106	17,617	16,758	14,167
Webster Parish . . . . .	41,207	41,831	41,989	43,631	39,939	19,336	18,991	18,365	17,820	14,140
West Baton Rouge Parish . . . . .	23,788	21,601	19,419	19,086	16,864	9,324	8,370	7,298	6,434	4,812
West Carroll Parish . . . . .	11,604	12,314	12,093	12,922	13,028	5,046	4,980	4,831	5,073	4,245
West Feliciana Parish . . . . .	15,625	15,111	12,915	12,186	10,761	5,097	4,485	3,392	2,898	2,177
Winn Parish . . . . .	15,313	16,894	16,269	17,253	16,369	7,234	7,502	7,006	7,081	5,929

Table 5.

**Population, Housing Units, Land Area, and Density: 2010; and Percent Change: 1980 to 2010**

[For information concerning historical counts and geographic change, see "User Notes." For information on confidentiality, nonsampling error, and definitions, see Appendixes]

State County/County Equivalent	Population	Housing units	Land area in square miles	Average per square mile of land		Percent change					
				Population density	Housing unit density	Population			Housing units		
						2000 to 2010	1990 to 2000	1980 to 1990	2000 to 2010	1990 to 2000	1980 to 1990
<b>Louisiana</b> . . . . .	<b>4,533,372</b>	<b>1,964,981</b>	<b>43,203.90</b>	<b>104.9</b>	<b>45.5</b>	<b>1.4</b>	<b>5.9</b>	<b>0.3</b>	<b>6.4</b>	<b>7.6</b>	<b>10.8</b>
Acadia Parish . . . . .	61,773	25,387	655.12	94.3	38.8	4.9	5.3	-1.0	9.4	8.2	11.3
Allen Parish . . . . .	25,764	9,733	761.85	33.8	12.8	1.3	19.9	-0.9	6.3	10.7	5.4
Ascension Parish . . . . .	107,215	40,784	289.98	369.7	140.6	39.9	31.6	16.3	39.8	37.8	27.3
Assumption Parish . . . . .	23,421	10,351	338.66	69.2	30.6	0.1	2.8	3.0	7.4	11.5	14.4
Avoyelles Parish . . . . .	42,073	18,042	832.43	50.5	21.7	1.4	5.9	-5.4	8.8	7.4	4.8
Beauregard Parish . . . . .	35,654	15,040	1,157.34	30.8	13.0	8.1	9.6	1.3	3.7	14.5	10.8
Bienville Parish . . . . .	14,353	7,718	811.27	17.7	9.5	-8.9	-1.4	-2.5	-1.4	10.5	1.9
Bossier Parish . . . . .	116,979	49,351	840.06	139.3	58.7	19.0	14.2	6.6	22.5	15.1	21.2
Caddo Parish . . . . .	254,969	112,028	878.54	290.2	127.5	1.1	1.6	-1.7	3.4	0.6	10.3
Calcasieu Parish . . . . .	192,768	82,058	1,063.66	181.2	77.1	5.0	9.2	0.5	8.0	14.4	9.2
Caldwell Parish . . . . .	10,132	4,994	529.42	19.1	9.4	-4.1	7.7	-8.9	-0.8	11.1	-2.0
Cameron Parish . . . . .	6,839	3,593	1,284.89	5.3	2.8	-31.5	7.9	-0.8	-32.7	6.1	12.1
Catahoula Parish . . . . .	10,407	4,877	708.03	14.7	6.9	-4.7	-1.3	-9.9	-8.9	4.1	5.3
Claiborne Parish . . . . .	17,195	7,761	754.88	22.8	10.3	2.0	-3.2	1.8	-0.7	4.0	6.7
Concordia Parish . . . . .	20,822	9,383	696.92	29.9	13.5	2.8	-2.8	-9.4	2.6	1.2	1.4
De Soto Parish . . . . .	26,656	12,290	875.58	30.4	14.0	4.6	0.6	-1.5	9.7	2.6	9.5
East Baton Rouge Parish . . . . .	440,171	187,353	455.37	966.6	411.4	6.6	8.6	3.8	10.8	7.8	17.3
East Carroll Parish . . . . .	7,759	2,904	420.70	18.4	6.9	-17.6	-3.0	-17.5	-12.1	-7.3	-13.3
East Feliciana Parish . . . . .	20,267	8,014	453.41	44.7	17.7	-5.1	11.2	1.0	1.3	22.2	10.5
Evangeline Parish . . . . .	33,984	14,662	662.38	51.3	22.1	-4.1	6.5	-0.2	2.8	7.1	8.1
Franklin Parish . . . . .	20,767	9,034	624.59	33.2	14.5	-2.3	-5.0	-7.3	4.8	-1.1	-1.9
Grant Parish . . . . .	22,309	8,886	643.03	34.7	13.8	19.3	6.7	4.9	4.2	13.8	10.5
Iberia Parish . . . . .	73,240	29,698	574.11	127.6	51.7	-	7.3	7.1	6.7	9.3	19.7
Iberville Parish . . . . .	33,387	12,707	618.63	54.0	20.5	0.2	7.3	-3.5	6.3	5.3	3.4
Jackson Parish . . . . .	16,274	7,680	569.18	28.6	13.5	5.7	-2.0	-9.3	4.7	4.2	2.3
Jefferson Parish . . . . .	432,552	189,135	295.63	1,463.2	639.8	-5.0	1.6	-1.4	0.7	1.5	11.4
Jefferson Davis Parish . . . . .	31,594	13,306	651.33	48.5	20.4	0.5	2.3	-4.5	3.8	7.2	8.4
Lafayette Parish . . . . .	221,578	93,656	268.72	824.6	348.5	16.3	15.6	9.8	19.9	15.9	26.9
Lafourche Parish . . . . .	96,318	38,582	1,068.21	90.2	36.1	7.1	4.8	4.1	10.1	11.9	15.9
La Salle Parish . . . . .	14,890	6,560	624.68	23.8	10.5	4.3	4.5	-19.7	4.6	5.1	-9.7
Lincoln Parish . . . . .	46,735	19,479	471.74	99.1	41.3	9.9	1.8	5.0	14.6	11.2	14.5
Livingston Parish . . . . .	128,026	50,170	648.17	197.5	77.4	39.4	30.2	19.9	38.5	34.9	26.7
Madison Parish . . . . .	12,093	4,804	624.44	19.4	7.7	-11.9	10.2	-20.5	-3.5	3.2	-18.2
Morehouse Parish . . . . .	27,979	12,423	794.93	35.2	15.6	-9.8	-2.9	-8.2	-2.3	3.2	-4.0
Natchitoches Parish . . . . .	39,566	18,587	1,252.25	31.6	14.8	1.2	6.5	-8.0	10.0	11.0	2.1
Orleans Parish . . . . .	343,829	189,896	169.42	2,029.4	1,120.9	-29.1	-2.5	-10.9	-11.7	-4.6	-0.5
Ouachita Parish . . . . .	153,720	64,481	610.41	251.8	105.6	4.4	3.6	2.1	7.2	6.8	9.4
Plaquemines Parish . . . . .	23,042	9,596	779.91	29.5	12.3	-13.9	4.6	-1.8	-8.4	11.1	-1.2
Pointe Coupee Parish . . . . .	11,130	5,575	557.35	40.9	20.0	0.2	1.0	-6.3	8.1	6.2	10.8
Rapides Parish . . . . .	131,613	55,684	1,317.96	99.9	42.3	4.2	-4.0	-2.8	7.0	1.6	6.2
Red River Parish . . . . .	9,091	4,128	389.09	23.4	10.6	-5.5	2.5	-10.0	3.5	3.9	-5.1
Richland Parish . . . . .	20,725	8,621	559.04	37.1	15.4	-1.2	1.7	-7.0	3.4	3.8	1.8
Sabine Parish . . . . .	24,233	14,130	866.66	28.0	16.3	3.3	3.6	-10.4	3.4	6.9	5.7
St. Bernard Parish . . . . .	35,897	16,794	377.52	95.1	44.5	-46.6	0.9	4.0	-37.3	6.5	16.5
St. Charles Parish . . . . .	52,780	19,896	279.08	189.1	71.3	9.8	13.3	13.9	14.1	8.8	29.1
St. Helena Parish . . . . .	11,203	5,150	408.40	27.4	12.6	6.4	6.6	0.5	2.3	31.1	7.2
St. James Parish . . . . .	22,102	8,455	241.54	91.5	35.0	4.3	1.6	-2.9	11.3	9.7	7.5
St. John the Baptist Parish . . . . .	45,924	17,510	213.07	215.5	82.2	6.7	7.6	25.3	12.7	9.0	35.5
St. Landry Parish . . . . .	83,384	35,692	923.88	90.3	38.6	-4.9	9.2	-4.5	-1.4	16.3	5.6
St. Martin Parish . . . . .	52,160	21,941	737.65	70.7	29.7	7.4	10.2	9.7	8.4	15.1	28.4
St. Mary Parish . . . . .	54,650	23,028	555.38	98.4	41.5	2.1	-7.9	-9.6	6.4	-1.1	1.6
St. Tammany Parish . . . . .	233,740	95,412	845.55	276.4	112.8	22.2	32.4	30.3	26.5	30.0	40.4
Tangipahoa Parish . . . . .	121,097	50,073	791.27	153.0	63.3	20.4	17.4	6.2	22.7	21.3	15.0
Tensas Parish . . . . .	5,252	3,357	602.78	8.7	5.6	-20.6	-6.8	-16.7	-0.1	0.7	-14.3
Terrebonne Parish . . . . .	111,860	43,887	1,231.81	90.8	35.6	7.0	7.8	2.7	9.9	12.7	14.9
Union Parish . . . . .	22,721	11,346	876.99	25.9	12.9	-0.4	9.7	-1.8	4.4	16.9	7.9
Vermilion Parish . . . . .	57,999	25,235	1,173.20	49.4	21.5	7.8	7.5	3.3	12.4	10.3	13.9
Vernon Parish . . . . .	52,334	21,433	1,327.91	39.4	16.1	-0.4	-15.2	15.9	1.9	-2.7	19.2
Washington Parish . . . . .	47,168	21,039	669.52	70.5	31.4	7.4	1.7	-2.3	10.1	8.5	5.1
Webster Parish . . . . .	41,207	19,336	593.03	69.5	32.6	-1.5	-0.4	-3.8	1.8	3.4	3.1
West Baton Rouge Parish . . . . .	23,788	9,324	192.39	123.6	48.5	10.1	11.2	1.7	11.4	14.7	13.4
West Carroll Parish . . . . .	11,604	5,046	359.65	32.3	14.0	-5.8	1.8	-6.4	1.3	3.1	-4.8
West Feliciana Parish . . . . .	15,625	5,097	403.21	38.8	12.6	3.4	17.0	6.0	13.6	32.2	17.0
Winn Parish . . . . .	15,313	7,234	950.09	16.1	7.6	-9.4	3.8	-5.7	-3.6	7.1	-1.1

Table 6.

## Rank of Counties by Percent Change in Population: 2000 to 2010

[For information concerning historical counts and geographic change, see "User Notes." For information on confidentiality, nonsampling error, and definitions, see Appendixes]

County/County Equivalent	Population		Percent change	
	2010	2000	Rank	Percent
Ascension Parish . . . . .	107,215	76,627	1	39.9
Livingston Parish . . . . .	128,026	91,814	2	39.4
St. Tammany Parish . . . . .	233,740	191,268	3	22.2
Tangipahoa Parish . . . . .	121,097	100,588	4	20.4
Grant Parish . . . . .	22,309	18,698	5	19.3
Bossier Parish . . . . .	116,979	98,310	6	19.0
Lafayette Parish . . . . .	221,578	190,503	7	16.3
West Baton Rouge Parish . . . . .	23,788	21,601	8	10.1
Lincoln Parish . . . . .	46,735	42,509	9	9.9
St. Charles Parish . . . . .	52,780	48,072	10	9.8
Beauregard Parish . . . . .	35,654	32,986	11	8.1
Vermilion Parish . . . . .	57,999	53,807	12	7.8
Washington Parish . . . . .	47,168	43,926	13	7.4
St. Martin Parish . . . . .	52,160	48,583	14	7.4
Lafourche Parish . . . . .	96,318	89,974	15	7.1
Terbonne Parish . . . . .	111,860	104,503	16	7.0
St. John the Baptist Parish . . . . .	45,924	43,044	17	6.7
East Baton Rouge Parish . . . . .	440,171	412,852	18	6.6
St. Helena Parish . . . . .	11,203	10,525	19	6.4
Jackson Parish . . . . .	16,274	15,397	20	5.7
Calcasieu Parish . . . . .	192,768	183,577	21	5.0
Acadia Parish . . . . .	61,773	58,864	22	4.9
De Soto Parish . . . . .	26,656	25,494	23	4.6
Ouachita Parish . . . . .	153,720	147,250	24	4.4
St. James Parish . . . . .	22,102	21,195	25	4.3
La Salle Parish . . . . .	14,890	14,282	26	4.3
Rapides Parish . . . . .	131,613	126,337	27	4.2
West Feliciana Parish . . . . .	15,625	15,111	28	3.4
Sabine Parish . . . . .	24,233	23,459	29	3.3
Concordia Parish . . . . .	20,822	20,247	30	2.8
St. Mary Parish . . . . .	54,650	53,500	31	2.1
Claiborne Parish . . . . .	17,195	16,851	32	2.0
Avoyelles Parish . . . . .	42,073	41,481	33	1.4
Allen Parish . . . . .	25,764	25,440	34	1.3
Natchitoches Parish . . . . .	39,566	39,080	35	1.2
Caddo Parish . . . . .	254,969	252,161	36	1.1
Jefferson Davis Parish . . . . .	31,594	31,435	37	0.5
Iberville Parish . . . . .	33,387	33,320	38	0.2
Pointe Coupee Parish . . . . .	22,802	22,763	39	0.2
Assumption Parish . . . . .	23,421	23,388	40	0.1
Iberia Parish . . . . .	73,240	73,266	41	-
Union Parish . . . . .	22,721	22,803	42	-0.4
Vernon Parish . . . . .	52,334	52,531	43	-0.4
Richland Parish . . . . .	20,725	20,981	44	-1.2
Webster Parish . . . . .	41,207	41,831	45	-1.5
Franklin Parish . . . . .	20,767	21,263	46	-2.3
Caldwell Parish . . . . .	10,132	10,560	47	-4.1
Evangeline Parish . . . . .	33,984	35,434	48	-4.1
Catahoula Parish . . . . .	10,407	10,920	49	-4.7
St. Landry Parish . . . . .	83,384	87,700	50	-4.9
Jefferson Parish . . . . .	432,552	455,466	51	-5.0
East Feliciana Parish . . . . .	20,267	21,360	52	-5.1
Red River Parish . . . . .	9,091	9,622	53	-5.5
West Carroll Parish . . . . .	11,604	12,314	54	-5.8
Bienville Parish . . . . .	14,353	15,752	55	-8.9
Winn Parish . . . . .	15,313	16,894	56	-9.4
Morehouse Parish . . . . .	27,979	31,021	57	-9.8
Madison Parish . . . . .	12,093	13,728	58	-11.9
Plaquemines Parish . . . . .	23,042	26,757	59	-13.9
East Carroll Parish . . . . .	7,759	9,421	60	-17.6
Tensas Parish . . . . .	5,252	6,618	61	-20.6
Orleans Parish . . . . .	343,829	484,674	62	-29.1
Cameron Parish . . . . .	6,839	9,991	63	-31.5
St. Bernard Parish . . . . .	35,897	67,229	64	-46.6

Table 7.

**Population by Urban and Rural: 2010**

[For information on confidentiality, nonsampling error, and definitions, see Appendixes]

State County/County Equivalent	Total population	Urban			Rural			Percent of total population	
		Total	In urbanized area	In urban cluster	Total	In place	Not in place	Urban	Rural
<b>Louisiana</b> .....	<b>4,533,372</b>	<b>3,317,805</b>	<b>2,780,406</b>	<b>537,399</b>	<b>1,215,567</b>	<b>253,465</b>	<b>962,102</b>	<b>73.2</b>	<b>26.8</b>
Acadia Parish .....	61,773	29,837	209	29,628	31,936	5,182	26,754	48.3	51.7
Allen Parish .....	25,764	7,878	—	7,878	17,886	5,108	12,778	30.6	69.4
Ascension Parish .....	107,215	93,045	83,862	9,183	14,170	452	13,718	86.8	13.2
Assumption Parish .....	23,421	12,883	4,734	8,149	10,538	3,627	6,911	55.0	45.0
Avoyelles Parish .....	42,073	15,238	—	15,238	26,835	6,825	20,010	36.2	63.8
Beauregard Parish .....	35,654	11,946	—	11,946	23,708	2,614	21,094	33.5	66.5
Bienville Parish .....	14,353	2,894	—	2,894	11,459	3,932	7,527	20.2	79.8
Bossier Parish .....	116,979	88,504	83,133	5,371	28,475	4,373	24,102	75.7	24.3
Caddo Parish .....	254,969	218,164	215,184	2,980	36,805	5,349	31,456	85.6	14.4
Calcasieu Parish .....	192,768	153,250	143,440	9,810	39,518	5,581	33,937	79.5	20.5
Caldwell Parish .....	10,132	—	—	—	10,132	3,131	7,001	—	100.0
Cameron Parish .....	6,839	—	—	—	6,839	1,667	5,172	—	100.0
Catahoula Parish .....	10,407	—	—	—	10,407	3,849	6,558	—	100.0
Claiborne Parish .....	17,195	3,034	—	3,034	14,161	3,227	10,934	17.6	82.4
Concordia Parish .....	20,822	13,856	—	13,856	6,966	1,979	4,987	66.5	33.5
De Soto Parish .....	26,656	6,061	—	6,061	20,595	4,623	15,972	22.7	77.3
East Baton Rouge Parish .....	440,171	409,905	409,905	—	30,266	12,647	17,619	93.1	6.9
East Carroll Parish .....	7,759	5,076	—	5,076	2,683	197	2,486	65.4	34.6
East Feliciana Parish .....	20,267	—	—	—	20,267	7,409	12,858	—	100.0
Evangeline Parish .....	33,984	13,222	—	13,222	20,762	4,627	16,135	38.9	61.1
Franklin Parish .....	20,767	5,361	—	5,361	15,406	1,820	13,586	25.8	74.2
Grant Parish .....	22,309	3,214	3,214	—	19,095	4,483	14,612	14.4	85.6
Iberia Parish .....	73,240	52,633	46,310	6,323	20,607	1,281	19,326	71.9	28.1
Iberville Parish .....	33,387	13,617	11,477	2,140	19,770	10,349	9,421	40.8	59.2
Jackson Parish .....	16,274	5,609	—	5,609	10,665	1,479	9,186	34.5	65.5
Jefferson Parish .....	432,552	427,610	424,910	2,700	4,942	4,024	918	98.9	1.1
Jefferson Davis Parish .....	31,594	15,576	—	15,576	16,018	3,825	12,193	49.3	50.7
Lafayette Parish .....	221,578	203,146	203,146	—	18,432	2,689	15,743	91.7	8.3
Lafourche Parish .....	96,318	72,993	51,556	21,437	23,325	13,830	9,495	75.8	24.2
La Salle Parish .....	14,890	3,992	—	3,992	10,898	4,105	6,793	26.8	73.2
Lincoln Parish .....	46,735	27,724	—	27,724	19,011	4,387	14,624	59.3	40.7
Livingston Parish .....	128,026	75,386	75,386	—	52,640	4,824	47,816	58.9	41.1
Madison Parish .....	12,093	9,379	—	9,379	2,714	177	2,537	77.6	22.4
Morehouse Parish .....	27,979	13,979	—	13,979	14,000	1,401	12,599	50.0	50.0
Natchitoches Parish .....	39,566	19,763	—	19,763	19,803	5,227	14,576	49.9	50.1
Orleans Parish .....	343,829	341,794	341,794	—	2,035	2,035	—	99.4	0.6
Ouachita Parish .....	153,720	116,533	116,533	—	37,187	3,757	33,430	75.8	24.2
Plaquemines Parish .....	23,042	18,540	14,773	3,767	4,502	2,061	2,441	80.5	19.5
Pointe Coupee Parish .....	22,802	9,620	—	9,620	13,182	1,929	11,253	42.2	57.8
Rapides Parish .....	131,613	79,590	79,590	—	52,023	9,037	42,986	60.5	39.5
Red River Parish .....	9,091	—	—	—	9,091	3,076	6,015	—	100.0
Richland Parish .....	20,725	7,037	—	7,037	13,688	1,739	11,949	34.0	66.0
Sabine Parish .....	24,233	2,860	—	2,860	21,373	5,080	16,293	11.8	88.2
St. Bernard Parish .....	35,897	34,370	34,370	—	1,527	340	1,187	95.7	4.3
St. Charles Parish .....	52,780	46,716	46,716	—	6,064	5,526	538	88.5	11.5
St. Helena Parish .....	11,203	—	—	—	11,203	984	10,219	—	100.0
St. James Parish .....	22,102	15,979	—	15,979	6,123	5,290	833	72.3	27.7
St. John the Baptist Parish .....	45,924	39,749	36,940	2,809	6,175	6,062	113	86.6	13.4
St. Landry Parish .....	83,384	43,216	419	42,797	40,168	6,086	34,082	51.8	48.2
St. Martin Parish .....	52,160	26,304	411	25,893	25,856	3,690	22,166	50.4	49.6
St. Mary Parish .....	54,650	47,524	—	47,524	7,126	1,167	5,959	87.0	13.0
St. Tammany Parish .....	233,740	179,470	179,470	—	54,270	4,998	49,272	76.8	23.2
Tangipahoa Parish .....	121,097	71,533	65,372	6,161	49,564	4,476	45,088	59.1	40.9
Tensas Parish .....	5,252	—	—	—	5,252	3,051	2,201	—	100.0
Terrebonne Parish .....	111,860	88,785	88,785	—	23,075	6,937	16,138	79.4	20.6
Union Parish .....	22,721	3,883	—	3,883	18,838	3,447	15,391	17.1	82.9
Vermilion Parish .....	57,999	26,319	2,225	24,094	31,680	1,763	29,917	45.4	54.6
Vernon Parish .....	52,334	26,221	—	26,221	26,113	3,146	22,967	50.1	49.9
Washington Parish .....	47,168	15,719	—	15,719	31,449	2,523	28,926	33.3	66.7
Webster Parish .....	41,207	19,350	—	19,350	21,857	5,413	16,444	47.0	53.0
West Baton Rouge Parish .....	23,788	16,542	16,542	—	7,246	2,445	4,801	69.5	30.5
West Carroll Parish .....	11,604	—	—	—	11,604	3,508	8,096	—	100.0
West Feliciana Parish .....	15,625	—	—	—	15,625	1,765	13,860	—	100.0
Winn Parish .....	15,313	5,376	—	5,376	9,937	1,834	8,103	35.1	64.9

Table 8.

**Population and Housing Units: 1990 to 2010; and Area Measurements and Density: 2010**

[For information concerning historical counts and geographic change, see "User Notes." For information on confidentiality, nonsampling error, and definitions, see Appendixes]

State County/County Equivalent County Subdivision Place	Population			Housing units			Area measurements in square miles		Average per square mile of land	
	2010	2000	1990	2010	2000	1990	Total area	Land area	Population density	Housing unit density
<b>Louisiana</b> . . . . .	<b>4,533,372</b>	<b>r 4,468,958</b>	<b>4,220,164</b>	<b>1,964,981</b>	<b>r 1,847,174</b>	<b>1,716,229</b>	<b>52,378.13</b>	<b>43,203.90</b>	<b>104.9</b>	<b>45.5</b>
Acadia Parish . . . . .	61,773	r 58,864	55,882	25,387	r 23,211	21,441	657.45	655.12	94.3	38.8
District 1 . . . . .	6,397	(X)	(X)	2,805	(X)	(X)	2.32	2.32	2,757.3	1,209.1
Crowley city (part) . . . . .	6,015	(X)	(X)	2,660	(X)	(X)	2.08	2.08	2,891.8	1,278.8
District 2 . . . . .	7,552	(X)	(X)	3,004	(X)	(X)	80.29	79.73	94.7	37.7
Crowley city (part) . . . . .	3,274	(X)	(X)	1,436	(X)	(X)	2.17	2.17	1,508.8	661.8
Egan CDP . . . . .	631	(X)	(X)	255	(X)	(X)	4.86	4.85	130.1	52.6
District 3 . . . . .	7,300	(X)	(X)	3,088	(X)	(X)	127.67	126.63	57.6	24.4
Crowley city (part) . . . . .	2,256	(X)	(X)	1,001	(X)	(X)	0.94	0.94	2,400.0	1,064.9
Estherwood village . . . . .	889	807	745	345	314	293	1.86	1.86	478.0	185.5
Mermentau village . . . . .	661	721	760	323	344	313	2.30	2.13	310.3	151.6
Morse village . . . . .	812	759	782	347	313	329	1.40	1.40	580.0	247.9
District 4 . . . . .	7,380	(X)	(X)	2,955	(X)	(X)	54.66	54.62	135.1	54.1
Crowley city (part) . . . . .	1,720	(X)	(X)	755	(X)	(X)	0.56	0.56	3,071.4	1,348.2
Rayne city (part) . . . . .	2,208	(X)	(X)	890	(X)	(X)	0.80	0.80	2,760.0	1,112.5
District 5 . . . . .	7,524	(X)	(X)	3,309	(X)	(X)	13.85	13.83	544.0	239.3
Duson town (part) . . . . .	231	(X)	(X)	95	(X)	(X)	0.46	0.45	513.3	211.1
Rayne city (part) . . . . .	5,745	(X)	(X)	2,641	(X)	(X)	3.02	3.01	1,908.6	877.4
District 6 . . . . .	8,822	(X)	(X)	3,486	(X)	(X)	70.70	70.64	124.9	49.3
Branch CDP . . . . .	388	(X)	(X)	153	(X)	(X)	7.38	7.36	52.7	20.8
Church Point town (part) . . . . .	2,566	(X)	(X)	1,069	(X)	(X)	2.07	2.07	1,239.6	516.4
District 7 . . . . .	8,446	(X)	(X)	3,347	(X)	(X)	142.03	141.87	59.5	23.6
Church Point town (part) . . . . .	1,994	(X)	(X)	879	(X)	(X)	0.82	0.82	2,431.7	1,072.0
District 8 . . . . .	8,352	(X)	(X)	3,393	(X)	(X)	165.94	165.49	50.5	20.5
Basile town (part) . . . . .	1	(X)	(X)	1	(X)	(X)	—	—	—	—
Eunice city (part) . . . . .	452	(X)	(X)	165	(X)	(X)	0.63	0.63	717.5	261.9
Iota town . . . . .	1,500	1,376	1,256	667	583	527	1.27	1.27	1,181.1	525.2
Allen Parish . . . . .	25,764	25,440	21,226	9,733	9,157	8,275	765.95	761.85	33.8	12.8
District 1 . . . . .	1,234	(X)	(X)	605	(X)	(X)	1.18	1.18	1,045.8	512.7
Oakdale city (part) . . . . .	1,234	(X)	(X)	604	(X)	(X)	0.85	0.85	1,451.8	710.6
District 2 . . . . .	3,288	(X)	(X)	1,446	(X)	(X)	120.23	119.69	27.5	12.1
Elizabeth town (part) . . . . .	—	(X)	(X)	—	(X)	(X)	0.05	0.05	—	—
Oakdale city (part) . . . . .	1,903	(X)	(X)	825	(X)	(X)	1.66	1.60	1,189.4	515.6
District 3 . . . . .	5,470	(X)	(X)	1,373	(X)	(X)	27.48	27.35	200.0	50.2
Oakdale city (part) . . . . .	4,643	(X)	(X)	999	(X)	(X)	2.75	2.74	1,694.5	364.6
District 4 . . . . .	3,861	(X)	(X)	1,617	(X)	(X)	258.92	257.37	15.0	6.3
Elizabeth town (part) . . . . .	532	(X)	(X)	216	(X)	(X)	1.60	1.59	334.6	135.8
Oberlin town (part) . . . . .	74	(X)	(X)	26	(X)	(X)	1.14	1.14	64.9	22.8
District 5 . . . . .	3,565	(X)	(X)	1,582	(X)	(X)	152.49	152.00	23.5	10.4
Oberlin town (part) . . . . .	1,692	(X)	(X)	765	(X)	(X)	3.19	3.19	530.4	239.8
District 6 . . . . .	3,993	(X)	(X)	1,168	(X)	(X)	45.41	45.23	88.3	25.8
Kinder town (part) . . . . .	1,556	(X)	(X)	747	(X)	(X)	2.73	2.73	570.0	273.6
Oberlin town (part) . . . . .	4	(X)	(X)	1	(X)	(X)	0.05	0.05	80.0	20.0
District 7 . . . . .	4,353	(X)	(X)	1,942	(X)	(X)	160.24	159.03	27.4	12.2
Kinder town (part) . . . . .	921	(X)	(X)	390	(X)	(X)	2.80	2.80	328.9	139.3
Reeves village . . . . .	232	209	188	96	91	89	2.42	2.42	95.9	39.7
Ascension Parish . . . . .	107,215	76,627	58,214	40,784	29,172	21,165	302.79	289.98	369.7	140.6
District 1 . . . . .	7,593	(X)	(X)	2,969	(X)	(X)	21.46	20.66	367.5	143.7
Donaldsonville city (part) . . . . .	5,862	(X)	(X)	2,281	(X)	(X)	1.91	1.89	3,101.6	1,206.9
District 2 . . . . .	9,486	(X)	(X)	3,639	(X)	(X)	51.45	48.12	197.1	75.6
Donaldsonville city (part) . . . . .	1,574	(X)	(X)	730	(X)	(X)	1.90	1.89	832.8	386.2
Gonzales city (part) . . . . .	891	(X)	(X)	296	(X)	(X)	1.17	1.16	768.1	255.2
Lemannville CDP (part) . . . . .	730	(X)	(X)	100	(X)	(X)	0.76	0.66	1,106.1	151.5
Sorrento town . . . . .	1,401	1,227	1,119	578	494	432	3.46	3.42	409.6	169.0
District 3 . . . . .	8,612	(X)	(X)	3,575	(X)	(X)	65.43	59.78	144.1	59.8
Gonzales city (part) . . . . .	3,670	(X)	(X)	1,653	(X)	(X)	4.31	4.24	865.6	389.9
District 4 . . . . .	12,644	(X)	(X)	4,513	(X)	(X)	9.10	9.06	1,395.6	498.1
Prairieville CDP (part) . . . . .	9,306	(X)	(X)	3,187	(X)	(X)	6.34	6.32	1,472.5	504.3
District 5 . . . . .	10,398	7,302	(X)	3,921	2,728	(X)	13.88	13.77	755.1	284.7
Prairieville CDP (part) . . . . .	3,565	(X)	(X)	1,389	(X)	(X)	2.89	2.88	1,237.8	482.3
District 6 . . . . .	8,757	(X)	(X)	3,464	(X)	(X)	71.26	69.62	125.8	49.8
District 7 . . . . .	9,663	(X)	(X)	3,559	(X)	(X)	9.47	9.44	1,023.6	377.0
Prairieville CDP (part) . . . . .	9,663	(X)	(X)	3,559	(X)	(X)	9.47	9.44	1,023.6	377.0
District 8 . . . . .	14,458	(X)	(X)	5,238	(X)	(X)	25.50	24.96	579.2	209.9
Gonzales city (part) . . . . .	18	(X)	(X)	7	(X)	(X)	0.07	0.07	257.1	100.0
Prairieville CDP (part) . . . . .	351	(X)	(X)	164	(X)	(X)	0.53	0.52	675.0	315.4

Table 8.

**Population and Housing Units: 1990 to 2010; and Area Measurements and Density: 2010—Con.**

[For information concerning historical counts and geographic change, see "User Notes." For information on confidentiality, nonsampling error, and definitions, see Appendixes]

State County/County Equivalent County Subdivision Place	Population			Housing units			Area measurements in square miles		Average per square mile of land	
	2010	2000	1990	2010	2000	1990	Total area	Land area	Population density	Housing unit density
<b>Louisiana—Con.</b>										
Ascension Parish—Con.										
District 9 . . . . .	7,691	(X)	(X)	3,070	(X)	(X)	21.30	20.70	371.5	148.3
Gonzales city (part) . . . . .	195	(X)	(X)	74	(X)	(X)	0.10	0.10	1,950.0	740.0
District 10 . . . . .	7,913	(X)	(X)	3,134	(X)	(X)	6.21	6.15	1,286.7	509.6
Gonzales city (part) . . . . .	5,007	(X)	(X)	2,004	(X)	(X)	2.83	2.81	1,781.9	713.2
District 11 . . . . .	10,000	(X)	(X)	3,702	(X)	(X)	7.73	7.71	1,297.0	480.2
Prairieville CDP (part) . . . . .	4,010	(X)	(X)	1,405	(X)	(X)	2.85	2.84	1,412.0	494.7
Assumption Parish . . . . .	23,421	23,388	22,753	10,351	9,635	8,644	364.53	338.66	69.2	30.6
District 1 . . . . .	2,759	2,623	2,662	1,072	946	852	47.46	47.43	58.2	22.6
District 2 . . . . .	2,479	2,573	2,416	1,026	1,006	890	34.26	34.26	72.4	29.9
Labadieville CDP (part) . . . . .	1,140	1,092	1,114	478	439	427	1.20	1.20	950.0	398.3
District 3 . . . . .	3,089	2,752	2,639	1,288	1,076	929	57.08	55.97	55.2	23.0
Bayou L'Ourse CDP . . . . .	1,978	(X)	(X)	810	(X)	(X)	2.72	2.72	727.2	297.8
Labadieville CDP (part) . . . . .	714	719	707	290	270	248	2.70	2.70	264.4	107.4
District 4 . . . . .	2,167	2,385	2,396	921	893	808	55.42	55.05	39.4	16.7
Supreme CDP . . . . .	1,052	1,119	1,020	403	354	293	3.43	3.39	310.3	118.9
District 5 . . . . .	2,546	2,634	2,718	1,096	1,086	1,068	42.67	42.66	59.7	25.7
Napoleonville village . . . . .	660	686	802	287	288	324	0.17	0.17	3,882.4	1,688.2
District 6 . . . . .	2,195	2,361	2,353	875	855	783	26.97	26.96	81.4	32.5
Paincourtville CDP . . . . .	911	884	851	376	343	283	1.74	1.74	523.6	216.1
District 7 . . . . .	2,274	2,322	2,362	944	885	836	23.05	23.02	98.8	41.0
Belle Rose CDP . . . . .	1,902	1,944	(X)	783	725	(X)	5.35	5.35	355.5	146.4
District 8 . . . . .	2,780	2,745	2,461	1,263	1,203	1,016	33.12	32.58	85.3	38.8
Pierre Part CDP (part) . . . . .	1,466	1,539	1,400	658	656	539	1.15	1.15	1,274.8	572.2
District 9 . . . . .	3,132	2,993	2,746	1,866	1,685	1,462	44.50	20.73	151.1	90.0
Pierre Part CDP (part) . . . . .	1,703	1,700	1,653	763	699	607	1.93	1.92	887.0	397.4
Avoyelles Parish . . . . .	42,073	41,481	39,159	18,042	16,576	15,428	865.74	832.43	50.5	21.7
District 1 . . . . .	4,886	(X)	(X)	2,095	(X)	(X)	151.72	145.50	33.6	14.4
Center Point CDP . . . . .	492	(X)	(X)	175	(X)	(X)	4.73	4.73	104.0	37.0
Marksville city (part) . . . . .	—	(X)	(X)	—	(X)	(X)	0.03	0.03	—	—
District 2 . . . . .	4,656	(X)	(X)	2,043	(X)	(X)	53.79	53.10	87.7	38.5
Fifth Ward CDP . . . . .	800	(X)	(X)	363	(X)	(X)	5.20	5.20	153.8	69.8
Hessmer village (part) . . . . .	742	(X)	(X)	349	(X)	(X)	0.75	0.75	989.3	465.3
Marksville city (part) . . . . .	3	(X)	(X)	1	(X)	(X)	0.04	0.04	75.0	25.0
District 3 . . . . .	4,832	(X)	(X)	2,044	(X)	(X)	111.46	105.35	45.9	19.4
Marksville city (part) . . . . .	3,729	(X)	(X)	1,431	(X)	(X)	3.10	3.10	1,202.9	461.6
District 4 . . . . .	5,130	(X)	(X)	2,257	(X)	(X)	37.80	37.49	136.8	60.2
Cottonport town (part) . . . . .	1,174	(X)	(X)	492	(X)	(X)	1.04	1.04	1,128.8	473.1
Hessmer village (part) . . . . .	60	(X)	(X)	20	(X)	(X)	0.08	0.08	750.0	250.0
Mansura town (part) . . . . .	447	(X)	(X)	237	(X)	(X)	1.01	1.01	442.6	234.7
Marksville city (part) . . . . .	24	(X)	(X)	11	(X)	(X)	0.59	0.59	40.7	18.6
District 5 . . . . .	4,065	(X)	(X)	1,784	(X)	(X)	11.35	11.27	360.7	158.3
Cottonport town (part) . . . . .	478	(X)	(X)	207	(X)	(X)	0.50	0.50	956.0	414.0
Mansura town (part) . . . . .	972	(X)	(X)	432	(X)	(X)	1.69	1.69	575.1	255.6
Marksville city (part) . . . . .	1,946	(X)	(X)	840	(X)	(X)	1.06	1.05	1,853.3	800.0
District 6 . . . . .	3,245	(X)	(X)	1,392	(X)	(X)	45.77	45.37	71.5	30.7
Bunkie city (part) . . . . .	1,477	(X)	(X)	682	(X)	(X)	1.14	1.14	1,295.6	598.2
Cottonport town (part) . . . . .	354	(X)	(X)	170	(X)	(X)	0.47	0.47	753.2	361.7
District 7 . . . . .	6,483	(X)	(X)	2,597	(X)	(X)	237.94	220.97	29.3	11.8
Bordelonville CDP . . . . .	525	(X)	(X)	271	(X)	(X)	4.35	4.35	120.7	62.3
Moreauville village . . . . .	929	922	919	439	412	380	3.03	3.03	306.6	144.9
Plaucheville village . . . . .	248	281	187	128	135	83	1.51	1.51	164.2	84.8
District 8 . . . . .	4,046	(X)	(X)	1,886	(X)	(X)	90.27	90.09	44.9	20.9
Bunkie city (part) . . . . .	2,694	(X)	(X)	1,235	(X)	(X)	1.55	1.53	1,760.8	807.2
Evergreen town . . . . .	310	314	283	156	152	113	1.02	1.02	303.9	152.9
District 9 . . . . .	4,730	(X)	(X)	1,944	(X)	(X)	125.65	123.30	38.4	15.8
Simmesport town . . . . .	2,161	2,239	2,092	854	830	814	2.37	2.18	991.3	391.7
Beauregard Parish . . . . .	35,654	32,986	30,083	15,040	14,501	12,666	1,165.84	1,157.34	30.8	13.0
District 1 . . . . .	3,724	3,590	3,163	1,241	1,297	944	373.03	371.46	10.0	3.3
Oretta CDP . . . . .	418	(X)	(X)	163	(X)	(X)	2.20	2.20	190.0	74.1
Singer CDP . . . . .	287	(X)	(X)	123	(X)	(X)	6.95	6.95	41.3	17.7
District 2 . . . . .	2,973	3,044	3,098	1,330	1,377	1,413	159.70	157.99	18.8	8.4
Merryville town . . . . .	1,103	1,126	1,235	486	482	515	9.81	9.79	112.7	49.6
District 3A . . . . .	2,531	2,321	2,420	1,130	1,118	1,012	13.95	13.83	183.0	81.7
DeRidder city (part) . . . . .	1,846	1,771	1,888	836	860	787	1.16	1.15	1,605.2	727.0

Table 8.

**Population and Housing Units: 1990 to 2010; and Area Measurements and Density: 2010—Con.**

[For information concerning historical counts and geographic change, see "User Notes." For information on confidentiality, nonsampling error, and definitions, see Appendixes]

State County/County Equivalent County Subdivision Place	Population			Housing units			Area measurements in square miles		Average per square mile of land	
	2010	2000	1990	2010	2000	1990	Total area	Land area	Population density	Housing unit density
<b>Louisiana—Con.</b>										
Beauregard Parish—Con.										
District 3B.....	2,900	2,726	2,981	1,232	1,180	1,192	17.24	17.09	169.7	72.1
DeRidder city (part).....	1,224	1,237	2,046	550	574	831	1.44	1.44	850.0	381.9
District 3C.....	2,863	2,761	2,270	1,270	1,217	952	17.12	16.88	169.6	75.2
DeRidder city (part).....	1,770	1,765	1,738	799	796	739	2.76	2.69	658.0	297.0
District 3D.....	3,165	3,152	2,818	1,390	1,467	1,306	2.22	2.21	1,432.1	629.0
DeRidder city (part).....	3,145	3,132	2,784	1,383	1,461	1,288	2.10	2.10	1,497.6	658.6
District 3E.....	3,572	3,117	3,644	1,475	1,351	1,390	35.08	34.72	102.9	42.5
DeRidder city (part).....	2,067	1,523	1,055	886	619	377	1.63	1.63	1,268.1	543.6
District 4A.....	5,195	4,320	3,156	2,029	1,661	1,187	177.31	176.92	29.4	11.5
District 4B.....	4,418	3,860	3,133	1,823	1,753	1,418	169.24	168.48	26.2	10.8
Longville CDP.....	635	(X)	(X)	290	(X)	(X)	5.89	5.71	111.2	50.8
District 5.....	4,313	4,095	3,400	2,120	2,080	1,852	200.95	197.76	21.8	10.7
Sugartown CDP.....	54	(X)	(X)	34	(X)	(X)	1.96	1.96	27.6	17.3
Bienville Parish.....	14,353	15,752	15,979	7,718	7,830	7,085	822.07	811.27	17.7	9.5
District 1.....	2,036	(X)	(X)	950	(X)	(X)	100.04	99.97	20.4	9.5
Arcadia town (part).....	1,408	(X)	(X)	554	(X)	(X)	1.63	1.63	863.8	339.9
District 2.....	2,119	(X)	(X)	991	(X)	(X)	51.11	51.06	41.5	19.4
Arcadia town (part).....	1,511	(X)	(X)	663	(X)	(X)	1.42	1.42	1,064.1	466.9
Bryceland village.....	108	114	103	78	58	55	2.34	2.33	46.4	33.5
District 3.....	1,820	(X)	(X)	1,053	(X)	(X)	125.59	125.51	14.5	8.4
Gibbsland town.....	979	1,119	1,224	534	568	564	2.65	2.63	372.2	203.0
Mount Lebanon town.....	83	73	102	53	44	50	4.03	4.03	20.6	13.2
District 4.....	2,077	(X)	(X)	1,277	(X)	(X)	74.68	68.09	30.5	18.8
Ringgold town (part).....	835	(X)	(X)	416	(X)	(X)	1.23	1.22	684.4	341.0
District 5.....	2,134	(X)	(X)	1,164	(X)	(X)	96.64	93.81	22.7	12.4
Jamestown village.....	139	149	148	74	80	70	1.77	1.75	79.4	42.3
Ringgold town (part).....	660	(X)	(X)	304	(X)	(X)	1.09	1.09	605.5	278.9
District 6.....	2,341	(X)	(X)	1,125	(X)	(X)	112.43	111.40	21.0	10.1
Castor village.....	258	209	196	127	101	85	1.19	1.19	216.8	106.7
Saline village.....	277	296	272	129	133	119	1.19	1.19	232.8	108.4
District 7.....	1,826	(X)	(X)	1,158	(X)	(X)	261.58	261.43	7.0	4.4
Bienville village.....	218	262	316	159	158	154	11.05	11.04	19.7	14.4
Lucky village.....	272	355	342	139	151	121	8.19	8.17	33.3	17.0
Bossier Parish.....	116,979	98,310	86,088	49,351	40,286	34,994	867.22	840.06	139.3	58.7
District 1.....	9,829	(X)	(X)	4,330	(X)	(X)	166.46	157.29	62.5	27.5
Haughton town (part).....	3,452	(X)	(X)	1,416	(X)	(X)	5.24	5.24	658.8	270.2
District 2.....	10,245	(X)	(X)	4,026	(X)	(X)	20.34	20.34	503.7	197.9
Eastwood CDP.....	4,093	3,374	2,987	1,620	1,376	1,117	6.41	6.41	638.5	252.7
Haughton town (part).....	2	(X)	(X)	1	(X)	(X)	0.03	0.03	66.7	33.3
Red Chute CDP (part).....	3,656	(X)	(X)	1,389	(X)	(X)	4.14	4.14	883.1	335.5
District 3.....	10,086	(X)	(X)	4,083	(X)	(X)	69.54	63.96	157.7	63.8
Benton town (part).....	1,934	(X)	(X)	850	(X)	(X)	1.91	1.91	1,012.6	445.0
District 4.....	8,974	(X)	(X)	4,087	(X)	(X)	473.19	466.34	19.2	8.8
Benton town (part).....	14	(X)	(X)	6	(X)	(X)	0.05	0.05	280.0	120.0
Plain Dealing town.....	1,015	r	1,089	495	r	494	1.58	1.58	642.4	313.3
District 5.....	11,961	(X)	(X)	4,364	(X)	(X)	27.49	27.19	439.9	160.5
Bossier City city (part).....	6,848	(X)	(X)	2,423	(X)	(X)	5.46	5.40	1,268.1	448.7
Red Chute CDP (part).....	2,605	(X)	(X)	1,118	(X)	(X)	5.05	5.02	518.9	222.7
District 6.....	12,694	(X)	(X)	5,732	(X)	(X)	22.84	21.47	591.2	267.0
Bossier City city (part).....	6,034	(X)	(X)	2,716	(X)	(X)	2.47	2.47	2,442.9	1,099.6
District 7.....	7,696	(X)	(X)	3,325	(X)	(X)	5.22	4.81	1,600.0	691.3
Bossier City city (part).....	7,579	(X)	(X)	3,272	(X)	(X)	3.16	2.98	2,543.3	1,098.0
Shreveport city (part).....	103	(X)	(X)	46	(X)	(X)	1.62	1.47	70.1	31.3
District 8.....	7,877	(X)	(X)	3,526	(X)	(X)	10.13	10.13	777.6	348.1
Bossier City city (part).....	7,877	(X)	(X)	3,526	(X)	(X)	10.13	10.13	777.6	348.1
District 9.....	8,359	(X)	(X)	3,989	(X)	(X)	2.54	2.38	3,512.2	1,676.1
Bossier City city (part).....	8,359	(X)	(X)	3,989	(X)	(X)	2.54	2.38	3,512.2	1,676.1
District 10.....	10,377	(X)	(X)	3,956	(X)	(X)	36.75	35.70	290.7	110.8
Bossier City city (part).....	9,993	(X)	(X)	3,712	(X)	(X)	14.20	13.80	724.1	269.0
Shreveport city (part).....	381	(X)	(X)	243	(X)	(X)	0.31	0.25	1,524.0	972.0
District 11.....	8,160	(X)	(X)	3,609	(X)	(X)	4.22	3.82	2,136.1	944.8
Bossier City city (part).....	5,934	(X)	(X)	2,427	(X)	(X)	2.06	2.06	2,880.6	1,178.2
Shreveport city (part).....	2,218	(X)	(X)	1,179	(X)	(X)	0.88	0.71	3,123.9	1,660.6
District 12.....	10,721	(X)	(X)	4,324	(X)	(X)	28.49	26.63	402.6	162.4
Bossier City city (part).....	8,691	(X)	(X)	3,514	(X)	(X)	3.13	3.12	2,785.6	1,126.3
Shreveport city (part).....	—	(X)	(X)	—	(X)	(X)	0.18	0.08	—	—



Table 8.

**Population and Housing Units: 1990 to 2010; and Area Measurements and Density: 2010—Con.**

[For information concerning historical counts and geographic change, see "User Notes." For information on confidentiality, nonsampling error, and definitions, see Appendixes]

State County/County Equivalent County Subdivision Place	Population			Housing units			Area measurements in square miles		Average per square mile of land	
	2010	2000	1990	2010	2000	1990	Total area	Land area	Population density	Housing unit density
<b>Louisiana—Con.</b>										
Caddo Parish . . . . .	254,969	252,161	248,253	112,028	108,296	107,615	936.82	878.54	290.2	127.5
District 1 . . . . .	20,040	19,673	(X)	9,205	8,775	(X)	485.92	450.05	44.5	20.5
Belcher village . . . . .	263	272	249	122	107	125	1.56	1.56	168.6	78.2
Blanchard town (part) . . . . .	2,193	1,889	(X)	930	760	(X)	2.39	2.39	917.6	389.1
Gilliam village . . . . .	164	178	202	79	79	82	2.00	2.00	82.0	39.5
Greenwood town (part) . . . . .	—	(X)	(X)	—	(X)	(X)	—	—	—	—
Hosston village . . . . .	318	387	417	164	175	180	2.78	2.67	119.1	61.4
Ida village . . . . .	221	258	250	133	133	126	1.40	1.40	157.9	95.0
Mooringport town . . . . .	793	833	873	376	397	426	1.17	1.16	683.6	324.1
Oil City town . . . . .	1,008	1,219	1,282	477	542	561	1.85	1.78	566.3	268.0
Rodessa village . . . . .	270	307	294	126	131	125	1.23	1.23	219.5	102.4
Shreveport city (part) . . . . .	64	57	(X)	36	34	(X)	0.77	0.69	92.8	52.2
Vivian town . . . . .	3,671	4,031	4,156	1,720	1,812	1,873	5.50	5.50	667.5	312.7
District 2 . . . . .	20,785	19,226	(X)	8,621	7,950	(X)	45.59	45.09	461.0	191.2
Blanchard town (part) . . . . .	706	161	(X)	267	53	(X)	1.60	1.60	441.3	166.9
Lakeview CDP . . . . .	948	(X)	(X)	485	(X)	(X)	0.84	0.84	1,128.6	577.4
Shreveport city (part) . . . . .	10,472	10,064	(X)	4,146	4,029	(X)	10.55	10.37	1,009.8	399.8
District 3 . . . . .	15,077	17,959	(X)	6,383	7,519	(X)	11.83	11.34	1,329.5	562.9
Shreveport city (part) . . . . .	15,077	17,676	(X)	6,383	7,382	(X)	11.83	11.34	1,329.5	562.9
District 4 . . . . .	21,976	22,825	(X)	10,795	11,278	(X)	5.94	5.89	3,731.1	1,832.8
Shreveport city (part) . . . . .	21,976	22,825	(X)	10,795	11,278	(X)	5.88	5.85	3,756.6	1,845.3
District 5 . . . . .	16,773	19,539	(X)	7,018	7,629	(X)	5.53	5.52	3,038.6	1,271.4
Shreveport city (part) . . . . .	16,675	19,484	(X)	6,969	7,599	(X)	5.40	5.40	3,088.0	1,290.6
District 6 . . . . .	17,745	19,668	(X)	7,620	7,868	(X)	6.23	6.23	2,848.3	1,223.1
Shreveport city (part) . . . . .	17,745	19,668	(X)	7,620	7,868	(X)	6.23	6.23	2,848.3	1,223.1
District 7 . . . . .	20,024	21,005	(X)	8,427	8,624	(X)	25.66	12.39	1,616.1	680.1
Shreveport city (part) . . . . .	19,940	20,962	(X)	8,395	8,606	(X)	24.20	10.93	1,824.3	768.1
District 8 . . . . .	24,142	22,958	(X)	12,177	11,626	(X)	14.81	12.78	1,889.0	952.8
Shreveport city (part) . . . . .	23,288	22,386	(X)	11,725	11,324	(X)	8.84	8.33	2,795.7	1,407.6
District 9 . . . . .	27,649	22,333	(X)	11,789	9,296	(X)	94.15	89.51	308.9	131.7
Shreveport city (part) . . . . .	22,556	18,392	(X)	9,773	7,888	(X)	11.01	10.82	2,084.7	903.2
District 10 . . . . .	20,162	20,471	(X)	8,282	8,611	(X)	10.33	10.32	1,953.7	802.5
Shreveport city (part) . . . . .	20,097	20,375	(X)	8,255	8,575	(X)	9.63	9.62	2,089.1	858.1
District 11 . . . . .	25,213	23,132	(X)	10,719	9,289	(X)	140.52	139.89	180.2	76.6
Shreveport city (part) . . . . .	13,501	12,579	(X)	6,020	5,279	(X)	7.97	7.93	1,702.5	759.1
District 12 . . . . .	25,383	23,372	(X)	10,992	9,831	(X)	90.33	89.51	283.6	122.8
Greenwood town (part) . . . . .	3,219	2,458	2,092	1,380	1,036	898	8.99	8.98	358.5	153.7
Shreveport city (part) . . . . .	15,218	14,943	(X)	6,668	6,414	(X)	15.53	15.35	991.4	434.4
Calcasieu Parish . . . . .	192,768	183,577	168,134	82,058	75,995	66,426	1,094.27	1,063.66	181.2	77.1
District 1 . . . . .	14,568	(X)	(X)	5,727	(X)	(X)	39.77	39.34	370.3	145.6
Gillis CDP . . . . .	657	(X)	(X)	334	(X)	(X)	1.66	1.66	395.8	201.2
Moss Bluff CDP (part) . . . . .	8,316	(X)	(X)	3,240	(X)	(X)	10.38	10.08	825.0	321.4
District 2 . . . . .	11,845	(X)	(X)	5,093	(X)	(X)	47.62	44.44	266.5	114.6
Lake Charles city (part) . . . . .	5,190	(X)	(X)	2,390	(X)	(X)	4.39	4.03	1,287.8	593.1
Moss Bluff CDP (part) . . . . .	3,241	(X)	(X)	1,264	(X)	(X)	5.53	5.14	630.5	245.9
District 3 . . . . .	10,700	(X)	(X)	5,241	(X)	(X)	10.58	9.08	1,178.4	577.2
Lake Charles city (part) . . . . .	8,888	(X)	(X)	4,526	(X)	(X)	5.18	4.91	1,810.2	921.8
District 4 . . . . .	11,771	(X)	(X)	4,183	(X)	(X)	13.15	13.08	899.9	319.8
Lake Charles city (part) . . . . .	9,989	(X)	(X)	3,554	(X)	(X)	7.33	7.30	1,368.4	486.8
District 5 . . . . .	12,548	(X)	(X)	6,251	(X)	(X)	6.60	4.82	2,603.3	1,296.9
Lake Charles city (part) . . . . .	12,548	(X)	(X)	6,251	(X)	(X)	6.38	4.82	2,603.3	1,296.9
District 6 . . . . .	13,550	(X)	(X)	5,910	(X)	(X)	9.25	9.25	1,464.9	638.9
Lake Charles city (part) . . . . .	8,908	(X)	(X)	4,172	(X)	(X)	3.55	3.55	2,509.3	1,175.2
Prien CDP (part) . . . . .	2,027	(X)	(X)	730	(X)	(X)	1.67	1.67	1,213.8	437.1
District 7 . . . . .	12,670	(X)	(X)	5,369	(X)	(X)	30.59	29.02	436.6	185.0
Lake Charles city (part) . . . . .	6,821	(X)	(X)	2,913	(X)	(X)	2.36	2.36	2,890.3	1,234.3
District 8 . . . . .	14,274	(X)	(X)	5,970	(X)	(X)	37.91	32.47	439.6	183.9
Lake Charles city (part) . . . . .	7,598	(X)	(X)	3,277	(X)	(X)	9.55	9.09	835.9	360.5
Prien CDP (part) . . . . .	5,783	(X)	(X)	2,306	(X)	(X)	4.95	4.33	1,335.6	532.6
District 9 . . . . .	13,218	(X)	(X)	5,814	(X)	(X)	14.39	14.33	922.4	405.7
Lake Charles city (part) . . . . .	12,044	(X)	(X)	5,383	(X)	(X)	5.75	5.69	2,116.7	946.0
District 10 . . . . .	14,432	(X)	(X)	5,749	(X)	(X)	207.06	204.26	70.7	28.1
Hayes CDP . . . . .	780	(X)	(X)	329	(X)	(X)	2.82	2.78	280.6	118.3
Iowa town . . . . .	2,996	2,663	(X)	1,173	1,041	(X)	3.17	3.15	951.1	372.4
Lake Charles city (part) . . . . .	7	(X)	(X)	3	(X)	(X)	0.31	0.31	22.6	9.7
District 11 . . . . .	12,625	(X)	(X)	5,327	(X)	(X)	341.73	339.52	37.2	15.7
DeQuincy city . . . . .	3,235	3,398	3,474	1,465	1,500	1,499	3.18	3.18	1,017.3	460.7
Starks CDP . . . . .	664	(X)	(X)	329	(X)	(X)	3.43	3.43	193.6	95.9

Table 8.

**Population and Housing Units: 1990 to 2010; and Area Measurements and Density: 2010—Con.**

[For information concerning historical counts and geographic change, see "User Notes." For information on confidentiality, nonsampling error, and definitions, see Appendixes]

State County/County Equivalent County Subdivision Place	Population			Housing units			Area measurements in square miles		Average per square mile of land	
	2010	2000	1990	2010	2000	1990	Total area	Land area	Population density	Housing unit density
<b>Louisiana—Con.</b>										
Calcasieu Parish—Con.										
District 12 . . . . .	13,429	(X)	(X)	5,486	(X)	(X)	256.17	248.41	54.1	22.1
Carlyss CDP (part) . . . . .	2,626	(X)	(X)	1,061	(X)	(X)	8.79	8.74	300.5	121.4
Sulphur city (part) . . . . .	—	(X)	(X)	—	(X)	(X)	0.12	0.12	—	—
Vinton town . . . . .	3,212	3,338	(X)	1,487	1,452	(X)	5.05	5.00	642.4	297.4
District 13 . . . . .	12,229	(X)	(X)	5,672	(X)	(X)	12.72	12.70	962.9	446.6
Carlyss CDP (part) . . . . .	25	(X)	(X)	12	(X)	(X)	0.05	0.05	500.0	240.0
Sulphur city (part) . . . . .	10,568	(X)	(X)	5,032	(X)	(X)	4.92	4.92	2,148.0	1,022.8
District 14 . . . . .	12,137	(X)	(X)	5,053	(X)	(X)	41.91	40.71	298.1	124.1
Sulphur city (part) . . . . .	64	(X)	(X)	21	(X)	(X)	0.31	0.31	206.5	67.7
Westlake city (part) . . . . .	4,568	(X)	(X)	1,979	(X)	(X)	3.67	3.62	1,261.9	546.7
District 15 . . . . .	12,772	(X)	(X)	5,213	(X)	(X)	24.85	22.25	574.0	234.3
Carlyss CDP (part) . . . . .	2,019	(X)	(X)	783	(X)	(X)	3.14	3.12	647.1	251.0
Sulphur city (part) . . . . .	9,778	(X)	(X)	4,000	(X)	(X)	4.63	4.63	2,111.9	863.9
Westlake city (part) . . . . .	—	(X)	(X)	—	(X)	(X)	0.03	0.03	—	—
Caldwell Parish . . . . .	10,132	10,560	9,806	4,994	5,035	4,532	540.73	529.42	19.1	9.4
District 1 . . . . .	1,342	1,394	1,325	857	886	727	104.84	100.41	13.4	8.5
District 2 . . . . .	1,245	1,363	1,199	585	627	542	75.74	71.60	17.4	8.2
Columbia town (part) . . . . .	96	152	(X)	41	67	(X)	0.15	0.15	640.0	273.3
District 3 . . . . .	1,459	1,558	1,298	757	826	602	73.04	73.02	20.0	10.4
Grayson village (part) . . . . .	484	531	529	244	260	250	1.14	1.14	424.6	214.0
District 4 . . . . .	1,378	1,353	1,300	754	661	637	10.29	9.91	139.1	76.1
Banks Springs CDP (part) . . . . .	1,034	(X)	(X)	520	(X)	(X)	2.88	2.88	359.0	180.6
Columbia town (part) . . . . .	294	325	509	166	170	256	0.63	0.61	482.0	272.1
District 5 . . . . .	1,279	1,473	1,528	638	695	667	94.63	93.47	13.7	6.8
Banks Springs CDP (part) . . . . .	158	(X)	(X)	47	(X)	(X)	0.26	0.26	607.7	180.8
Grayson village (part) . . . . .	48	(X)	(X)	23	(X)	(X)	0.14	0.14	342.9	164.3
District 6 . . . . .	1,924	1,999	1,331	703	703	611	89.39	89.36	21.5	7.9
Clarks village (part) . . . . .	1,017	1,071	650	263	270	298	0.95	0.95	1,070.5	276.8
District 7 . . . . .	1,505	1,420	1,829	700	637	747	92.80	91.65	16.4	7.6
Clarks village (part) . . . . .	—	(X)	(X)	—	(X)	(X)	0.01	0.01	—	—
Cameron Parish . . . . .	6,839	9,991	9,260	3,593	5,336	5,031	1,936.67	1,284.89	5.3	2.8
District 1 . . . . .	288	1,168	1,199	252	1,052	1,082	553.61	346.18	0.8	0.7
District 2 . . . . .	1,262	1,699	1,668	715	819	776	178.49	147.83	8.5	4.8
Hackberry CDP . . . . .	1,261	1,699	1,664	709	818	774	34.49	28.08	44.9	25.2
District 3 . . . . .	2,004	2,707	1,700	765	1,198	873	154.03	141.89	14.1	5.4
District 4 . . . . .	790	1,478	1,639	625	1,015	958	707.27	480.95	1.6	1.3
District 5 . . . . .	440	1,250	1,424	189	576	698	172.69	109.48	4.0	1.7
District 6 . . . . .	409	1,689	1,630	207	676	644	140.51	30.03	13.6	6.9
Cameron CDP . . . . .	406	1,689	1,630	205	676	644	12.60	11.43	35.5	17.9
District 7 . . . . .	1,646	(X)	(X)	840	(X)	(X)	30.07	28.54	57.7	29.4
Catahoula Parish . . . . .	10,407	10,920	11,065	4,877	5,351	5,138	739.42	708.03	14.7	6.9
District 1 . . . . .	767	976	1,087	415	429	448	131.74	128.54	6.0	3.2
Sicily Island village (part) . . . . .	1	3	1	1	2	1	0.01	0.01	100.0	100.0
District 2 . . . . .	1,131	1,040	1,026	669	613	572	72.00	69.43	16.3	9.6
Sicily Island village (part) . . . . .	525	450	420	260	243	197	0.56	0.56	937.5	464.3
District 3 . . . . .	1,142	1,138	1,318	632	578	611	179.89	177.21	6.4	3.6
District 4 . . . . .	1,909	1,635	1,205	558	599	517	46.37	44.70	42.7	12.5
Harrisonburg village . . . . .	348	746	453	171	157	161	1.05	0.97	358.8	176.3
District 5 . . . . .	1,286	1,397	1,508	572	605	611	17.70	16.59	77.5	34.5
Wallace Ridge CDP . . . . .	710	(X)	(X)	308	(X)	(X)	7.47	7.00	101.4	44.0
District 6 . . . . .	1,050	1,190	1,228	505	502	507	79.49	78.10	13.4	6.5
Jonesville town (part) . . . . .	117	90	18	58	51	7	0.18	0.18	650.0	322.2
District 7 . . . . .	922	1,083	1,440	427	504	500	0.59	0.53	1,739.6	805.7
Jonesville town (part) . . . . .	922	1,083	1,440	427	504	500	0.53	0.53	1,739.6	805.7
District 8 . . . . .	1,226	1,296	1,262	503	477	522	1.37	1.37	894.9	367.2
Jonesville town (part) . . . . .	1,226	1,296	1,262	503	477	522	1.20	1.20	1,021.7	419.2
District 9 . . . . .	974	1,165	991	596	1,044	850	210.27	191.56	5.1	3.1
Jonesville town (part) . . . . .	—	—	(X)	—	—	(X)	0.01	0.01	—	—
Claiborne Parish . . . . .	17,195	16,851	17,405	7,761	7,815	7,513	767.42	754.88	22.8	10.3
District 1 . . . . .	1,514	(X)	(X)	739	(X)	(X)	169.39	166.47	9.1	4.4
Junction City village (part) . . . . .	120	(X)	(X)	53	(X)	(X)	0.48	0.48	250.0	110.4
District 2 . . . . .	4,191	(X)	(X)	711	(X)	(X)	64.78	64.61	64.9	11.0
Haynesville town (part) . . . . .	836	(X)	(X)	413	(X)	(X)	1.13	1.12	746.4	368.8

Table 8.

**Population and Housing Units: 1990 to 2010; and Area Measurements and Density: 2010—Con.**

[For information concerning historical counts and geographic change, see "User Notes." For information on confidentiality, nonsampling error, and definitions, see Appendixes]

State County/County Equivalent County Subdivision Place	Population			Housing units			Area measurements in square miles		Average per square mile of land	
	2010	2000	1990	2010	2000	1990	Total area	Land area	Population density	Housing unit density
<b>Louisiana—Con.</b>										
Claiborne Parish—Con.										
District 3 . . . . .	1,402	(X)	(X)	768	(X)	(X)	149.55	149.44	9.4	5.1
Haynesville town (part) . . . . .	255	(X)	(X)	127	(X)	(X)	1.28	1.28	199.2	99.2
Homer town (part) . . . . .	4	(X)	(X)	2	(X)	(X)	0.11	0.11	36.4	18.2
District 4 . . . . .	1,328	(X)	(X)	701	(X)	(X)	5.00	4.98	266.7	140.8
Haynesville town (part) . . . . .	1,236	(X)	(X)	648	(X)	(X)	2.42	2.42	510.7	267.8
District 5 . . . . .	1,631	(X)	(X)	805	(X)	(X)	110.01	109.92	14.8	7.3
Athens village . . . . .	249	262	278	140	137	144	2.24	2.24	111.2	62.5
District 6 . . . . .	1,497	(X)	(X)	988	(X)	(X)	111.88	111.78	13.4	8.8
District 7 . . . . .	1,354	(X)	(X)	669	(X)	(X)	3.65	3.65	371.0	183.3
Homer town (part) . . . . .	1,178	(X)	(X)	597	(X)	(X)	1.03	1.03	1,143.7	579.6
District 8 . . . . .	1,351	(X)	(X)	764	(X)	(X)	112.71	112.52	12.0	6.8
Homer town (part) . . . . .	338	(X)	(X)	178	(X)	(X)	1.71	1.71	197.7	104.1
Lisbon village . . . . .	185	162	160	106	87	85	13.12	13.12	14.1	8.1
District 9 . . . . .	1,430	(X)	(X)	903	(X)	(X)	25.61	16.72	85.5	54.0
Homer town (part) . . . . .	642	(X)	(X)	322	(X)	(X)	0.74	0.74	867.6	435.1
District 10 . . . . .	1,497	(X)	(X)	713	(X)	(X)	14.83	14.79	101.2	48.2
Homer town (part) . . . . .	1,075	(X)	(X)	520	(X)	(X)	1.08	1.07	1,004.7	486.0
Concordia Parish . . . . .										
District 1 . . . . .	20,822	20,247	20,828	9,383	9,148	9,043	747.30	696.92	29.9	13.5
Clayton town . . . . .	4,201	(X)	(X)	2,270	(X)	(X)	79.56	69.42	60.5	32.7
Ferriday town (part) . . . . .	711	858	917	320	361	362	1.63	1.58	450.0	202.5
Spokane CDP . . . . .	2,196	(X)	(X)	960	(X)	(X)	0.79	0.79	2,779.7	1,215.2
District 2 . . . . .	442	(X)	(X)	496	(X)	(X)	5.77	2.36	187.3	210.2
Minorca CDP (part) . . . . .	2,192	(X)	(X)	1,023	(X)	(X)	2.66	2.59	846.3	395.0
Vidalia town (part) . . . . .	726	(X)	(X)	308	(X)	(X)	0.83	0.76	955.3	405.3
District 3 . . . . .	1,355	(X)	(X)	671	(X)	(X)	1.18	1.18	1,148.3	568.6
Minorca CDP (part) . . . . .	4,361	(X)	(X)	1,841	(X)	(X)	20.61	17.12	254.7	107.5
Vidalia town (part) . . . . .	1,222	(X)	(X)	455	(X)	(X)	3.06	3.06	399.3	148.7
District 4 . . . . .	2,944	(X)	(X)	1,203	(X)	(X)	1.41	1.41	2,087.9	853.2
Ferriday town (part) . . . . .	6,015	(X)	(X)	2,000	(X)	(X)	40.85	40.71	147.8	49.1
Minorca CDP (part) . . . . .	1,315	(X)	(X)	537	(X)	(X)	0.84	0.84	1,565.5	639.3
Ridgecrest town . . . . .	369	(X)	(X)	142	(X)	(X)	0.65	0.65	567.7	218.5
District 5A . . . . .	694	801	(X)	300	306	(X)	0.43	0.43	1,614.0	697.7
District 5B . . . . .	1,818	(X)	(X)	881	(X)	(X)	132.10	128.13	14.2	6.9
Monterey CDP . . . . .	2,235	(X)	(X)	1,368	(X)	(X)	471.51	438.94	5.1	3.1
	439	(X)	(X)	217	(X)	(X)	3.15	2.83	155.1	76.7
De Soto Parish . . . . .										
District 1A . . . . .	26,656	25,494	25,346	12,290	11,204	9,043	894.59	875.58	30.4	14.0
Keachi town . . . . .	2,567	(X)	(X)	1,175	(X)	(X)	109.65	109.11	23.5	10.8
Longstreet village (part) . . . . .	295	323	(X)	146	147	(X)	5.07	5.03	58.6	29.0
District 1B . . . . .	122	(X)	(X)	72	(X)	(X)	1.72	1.70	71.8	42.4
Logansport town . . . . .	2,357	(X)	(X)	1,168	(X)	(X)	38.44	34.55	68.2	33.8
District 1C . . . . .	1,555	1,630	1,658	746	787	764	3.38	3.26	477.0	228.8
Longstreet village (part) . . . . .	2,204	(X)	(X)	1,092	(X)	(X)	161.69	158.06	13.9	6.9
Stanley village . . . . .	35	(X)	(X)	13	(X)	(X)	0.36	0.35	100.0	37.1
District 2 . . . . .	107	145	131	59	63	55	2.19	2.17	49.3	27.2
Stonewall town . . . . .	2,830	(X)	(X)	1,181	(X)	(X)	18.78	18.61	152.1	63.5
District 3 . . . . .	1,814	1,668	1,266	785	710	503	7.59	7.49	242.2	104.8
Gloster CDP (part) . . . . .	3,465	(X)	(X)	1,358	(X)	(X)	55.77	53.37	64.9	25.4
District 4A . . . . .	51	(X)	(X)	28	(X)	(X)	0.30	0.29	175.9	96.6
Gloster CDP (part) . . . . .	2,540	(X)	(X)	1,192	(X)	(X)	119.86	118.61	21.4	10.0
Grand Cane village . . . . .	43	(X)	(X)	16	(X)	(X)	0.98	0.97	44.3	16.5
Mansfield city (part) . . . . .	242	191	233	124	107	127	1.15	1.13	214.2	109.7
District 4B . . . . .	127	(X)	(X)	51	(X)	(X)	0.30	0.30	423.3	170.0
Mansfield city (part) . . . . .	1,892	(X)	(X)	884	(X)	(X)	10.69	10.54	179.5	83.9
South Mansfield village (part) . . . . .	1,624	(X)	(X)	736	(X)	(X)	1.16	1.16	1,400.0	634.5
District 4C . . . . .	—	(X)	(X)	2	(X)	(X)	—	—	—	—
Mansfield city (part) . . . . .	1,895	(X)	(X)	939	(X)	(X)	61.45	61.07	31.0	15.4
District 4D . . . . .	1,301	(X)	(X)	616	(X)	(X)	0.81	0.81	1,606.2	760.5
Mansfield city (part) . . . . .	2,018	(X)	(X)	1,009	(X)	(X)	30.44	30.25	66.7	33.4
South Mansfield village (part) . . . . .	834	(X)	(X)	365	(X)	(X)	0.70	0.70	1,191.4	521.4
District 5 . . . . .	346	(X)	(X)	189	(X)	(X)	0.70	0.68	508.8	277.9
Frierson CDP . . . . .	2,770	(X)	(X)	1,278	(X)	(X)	85.63	82.93	33.4	15.4
Mansfield city (part) . . . . .	143	(X)	(X)	61	(X)	(X)	0.56	0.55	260.0	110.9
District 6 . . . . .	393	(X)	(X)	169	(X)	(X)	0.49	0.49	802.0	344.9
Mansfield city (part) . . . . .	2,118	(X)	(X)	1,014	(X)	(X)	202.20	198.48	10.7	5.1
	722	(X)	(X)	291	(X)	(X)	0.20	0.20	3,610.0	1,455.0

Table 8.

**Population and Housing Units: 1990 to 2010; and Area Measurements and Density: 2010—Con.**

[For information concerning historical counts and geographic change, see "User Notes." For information on confidentiality, nonsampling error, and definitions, see Appendixes]

State County/County Equivalent County Subdivision Place	Population			Housing units			Area measurements in square miles		Average per square mile of land	
	2010	2000	1990	2010	2000	1990	Total area	Land area	Population density	Housing unit density
<b>Louisiana—Con.</b>										
East Baton Rouge Parish	440,171	412,852	380,105	187,353	169,073	156,767	470.24	455.37	966.6	411.4
District 1	39,307	(X)	(X)	14,732	(X)	(X)	209.34	201.54	195.0	73.1
Baker city (part)	7,115	(X)	(X)	2,714	(X)	(X)	3.04	3.04	2,340.5	892.8
Central city (part)	3,239	(X)	(X)	1,255	(X)	(X)	15.37	15.35	211.0	81.8
Zachary city	14,960	11,275	9,036	5,407	4,076	3,140	23.96	23.93	625.2	226.0
District 2	32,440	(X)	(X)	11,447	(X)	(X)	29.31	28.74	1,128.7	398.3
Baker city (part)	6,780	(X)	(X)	2,600	(X)	(X)	5.25	5.25	1,291.4	495.2
Baton Rouge city (part)	19,462	(X)	(X)	6,377	(X)	(X)	9.22	9.04	2,152.9	705.4
Brownfields CDP (part)	3,997	(X)	(X)	1,601	(X)	(X)	2.76	2.75	1,453.5	582.2
District 3	44,979	(X)	(X)	20,115	(X)	(X)	45.94	42.70	1,053.4	471.1
Baton Rouge city (part)	6,923	(X)	(X)	2,788	(X)	(X)	2.70	2.52	2,747.2	1,106.3
Gardere CDP	10,580	8,992	7,209	4,526	3,601	3,536	3.39	3.39	3,120.9	1,335.1
Oak Hills Place CDP (part)	7,507	(X)	(X)	3,549	(X)	(X)	2.95	2.91	2,579.7	1,219.6
Village St. George CDP	7,104	6,993	6,242	2,858	2,646	2,264	2.24	2.24	3,171.4	1,275.9
District 4	33,404	(X)	(X)	12,879	(X)	(X)	56.10	55.84	598.2	230.6
Baton Rouge city (part)	3,992	(X)	(X)	1,421	(X)	(X)	3.07	3.07	1,300.3	462.9
Brownfields CDP (part)	1,404	(X)	(X)	527	(X)	(X)	1.38	1.38	1,017.4	381.9
Central city (part)	23,625	(X)	(X)	9,319	(X)	(X)	47.15	46.89	503.8	198.7
Monticello CDP (part)	3,217	(X)	(X)	1,199	(X)	(X)	1.82	1.82	1,767.6	658.8
District 5	32,249	(X)	(X)	11,904	(X)	(X)	16.41	16.40	1,966.4	725.9
Baton Rouge city (part)	15,437	(X)	(X)	5,856	(X)	(X)	4.49	4.49	3,438.1	1,304.2
Merrydale CDP	9,772	10,427	10,395	3,495	3,483	3,453	4.24	4.24	2,304.7	824.3
Monticello CDP (part)	1,955	(X)	(X)	697	(X)	(X)	0.58	0.58	3,370.7	1,201.7
District 6	36,418	(X)	(X)	15,557	(X)	(X)	11.32	11.32	3,217.1	1,374.3
Baton Rouge city (part)	36,418	(X)	(X)	15,557	(X)	(X)	11.32	11.32	3,217.1	1,374.3
District 7	33,357	(X)	(X)	14,384	(X)	(X)	7.71	7.71	4,326.5	1,865.6
Baton Rouge city (part)	33,357	(X)	(X)	14,384	(X)	(X)	7.71	7.71	4,326.5	1,865.6
District 8	38,860	(X)	(X)	17,124	(X)	(X)	11.67	11.63	3,341.4	1,472.4
Baton Rouge city (part)	29,632	(X)	(X)	13,135	(X)	(X)	8.39	8.35	3,548.7	1,573.1
District 9	43,360	(X)	(X)	17,417	(X)	(X)	36.31	35.79	1,211.5	486.6
Baton Rouge city (part)	254	(X)	(X)	98	(X)	(X)	0.14	0.14	1,814.3	700.0
Old Jefferson CDP	6,980	5,631	4,531	2,930	2,110	1,599	3.52	3.52	1,983.0	832.4
Shenandoah CDP	18,399	17,070	13,429	7,258	6,053	4,580	6.26	6.21	2,962.8	1,168.8
District 10	30,528	(X)	(X)	13,780	(X)	(X)	14.76	12.64	2,415.2	1,090.2
Baton Rouge city (part)	30,528	(X)	(X)	13,780	(X)	(X)	10.87	9.39	3,251.1	1,467.5
District 11	38,175	(X)	(X)	19,466	(X)	(X)	16.44	16.41	2,326.3	1,186.2
Baton Rouge city (part)	19,696	(X)	(X)	10,305	(X)	(X)	7.92	7.91	2,490.0	1,302.8
Innisworld CDP	6,180	4,944	3,474	2,809	2,158	1,496	2.24	2.24	2,758.9	1,254.0
Westminster CDP	3,008	2,515	2,582	1,448	1,009	979	1.14	1.14	2,638.6	1,270.2
District 12	37,094	(X)	(X)	18,548	(X)	(X)	14.92	14.64	2,533.7	1,266.9
Baton Rouge city (part)	33,794	(X)	(X)	17,100	(X)	(X)	13.27	13.00	2,599.5	1,315.4
Oak Hills Place CDP (part)	688	(X)	(X)	306	(X)	(X)	0.21	0.20	3,440.0	1,530.0
East Carroll Parish	7,759	9,421	9,709	2,904	3,303	3,563	442.43	420.70	18.4	6.9
District 1	692	880	871	322	357	323	132.82	129.12	5.4	2.5
District 2	1,759	1,509	1,064	326	354	390	140.45	133.42	13.2	2.4
District 3	640	953	1,024	318	369	326	65.03	64.76	9.9	4.9
Lake Providence town (part)	204	262	(X)	86	88	(X)	0.11	0.11	1,854.5	781.8
District 4	830	1,033	973	427	490	443	98.35	87.67	9.5	4.9
Lake Providence town (part)	616	640	516	295	320	250	1.30	1.30	473.8	226.9
District 5	753	1,002	1,103	313	408	491	0.99	0.99	760.6	316.2
Lake Providence town (part)	753	1,002	1,103	313	408	491	0.99	0.99	760.6	316.2
District 6	747	1,208	1,122	288	327	389	0.66	0.64	1,167.2	450.0
Lake Providence town (part)	747	1,208	1,122	288	327	389	0.66	0.64	1,167.2	450.0
District 7	772	1,006	1,278	279	305	385	0.28	0.28	2,757.1	996.4
Lake Providence town (part)	410	500	682	152	171	230	0.20	0.20	2,050.0	760.0
District 8	836	935	1,161	357	365	391	2.62	2.62	319.1	136.3
Lake Providence town (part)	706	799	1,161	314	320	391	0.21	0.21	3,361.9	1,495.2
District 9	730	895	1,113	274	328	425	1.23	1.21	603.3	226.4
Lake Providence town (part)	555	693	796	199	244	299	0.15	0.15	3,700.0	1,326.7
East Feliciana Parish	20,267	21,360	19,211	8,014	7,915	6,476	455.78	453.41	44.7	17.7
District 1A	2,425	2,297	2,509	1,050	956	868	57.62	57.16	42.4	18.4
Clinton town (part)	1	—	(X)	1	—	(X)	0.01	0.01	100.0	100.0
District 1B	2,731	2,759	2,223	1,109	1,034	776	38.31	38.28	71.3	29.0
Slaughter town	997	1,011	827	392	376	300	5.49	5.48	181.9	71.5
District 2	2,257	2,585	1,639	798	782	487	35.17	35.03	64.4	22.8
District 3	1,904	2,040	1,758	851	841	617	35.92	35.80	53.2	23.8
Jackson town (part)	390	489	—	204	220	—	0.68	0.68	573.5	300.0
Wilson village (part)	225	210	(X)	114	97	(X)	1.52	1.51	149.0	75.5

Table 8.

**Population and Housing Units: 1990 to 2010; and Area Measurements and Density: 2010—Con.**

[For information concerning historical counts and geographic change, see "User Notes." For information on confidentiality, nonsampling error, and definitions, see Appendixes]

State County/County Equivalent County Subdivision Place	Population			Housing units			Area measurements in square miles		Average per square mile of land	
	2010	2000	1990	2010	2000	1990	Total area	Land area	Population density	Housing unit density
<b>Louisiana—Con.</b>										
East Feliciana Parish—Con.										
District 4A . . . . .	2,456	2,553	1,645	270	288	534	1.86	1.86	1,320.4	145.2
Jackson town (part) . . . . .	2,456	2,553	1,645	270	288	534	1.86	1.86	1,320.4	145.2
District 4B . . . . .	1,913	1,991	2,895	901	899	686	48.27	47.53	40.2	19.0
Jackson town (part) . . . . .	996	1,088	2,173	466	484	408	1.93	1.92	518.8	242.7
District 5 . . . . .	1,865	2,352	2,059	839	863	735	11.05	11.01	169.4	76.2
Clinton town (part) . . . . .	1,652	1,998	1,904	739	771	678	2.75	2.73	605.1	270.7
District 6 . . . . .	2,769	2,639	2,260	1,275	1,279	903	127.27	126.65	21.9	10.1
District 7 . . . . .	1,947	2,144	2,223	921	973	870	100.32	100.09	19.5	9.2
Norwood village . . . . .	322	337	383	180	172	166	4.09	4.08	78.9	44.1
Wilson village (part) . . . . .	370	458	707	161	166	255	1.20	1.20	308.3	134.2
Evangeline Parish . . . . .										
District 1 . . . . .	33,984	35,434	33,274	14,662	14,258	13,311	679.62	662.38	51.3	22.1
Chataignier village . . . . .	2,652	2,627	2,574	1,131	1,002	920	70.59	70.49	37.6	16.0
District 2 . . . . .	364	383	341	188	142	132	0.63	0.63	577.8	298.4
Basile town (part) . . . . .	3,128	3,327	2,565	1,162	1,064	985	54.51	53.98	57.9	21.5
District 3 . . . . .	1,820	2,431	1,808	692	696	696	1.16	1.16	1,569.0	596.6
Mamou town (part) . . . . .	2,939	3,146	2,802	1,274	1,233	1,076	97.07	91.93	32.0	13.9
Reddell CDP . . . . .	663	777	737	337	341	323	0.37	0.37	1,791.9	910.8
District 4 . . . . .	733	(X)	(X)	295	(X)	(X)	3.81	3.81	192.4	77.4
Pine Prairie village . . . . .	4,018	3,696	2,948	1,543	1,455	1,208	152.71	148.39	27.1	10.4
District 5 . . . . .	1,610	1,087	793	392	367	305	1.62	1.61	1,000.0	243.5
Turkey Creek village . . . . .	3,396	3,183	2,731	1,542	1,396	1,239	130.94	124.97	27.2	12.3
District 6 . . . . .	441	356	283	184	148	112	2.48	2.48	177.8	74.2
Mamou town (part) . . . . .	2,881	3,048	2,759	1,290	1,306	1,156	80.62	80.29	35.9	16.1
District 7 . . . . .	986	1,055	1,097	464	482	494	0.52	0.52	1,896.2	892.3
Mamou town (part) . . . . .	2,629	2,709	2,508	1,131	1,102	1,062	26.06	25.99	101.2	43.5
District 8 . . . . .	1,593	1,734	1,649	725	757	727	0.52	0.52	3,063.5	1,394.2
Ville Platte city (part) . . . . .	2,856	3,078	3,214	1,221	1,211	1,182	13.79	13.74	207.9	88.9
District 9 . . . . .	477	521	433	218	228	195	0.66	0.66	722.7	330.3
Ville Platte city (part) . . . . .	1,930	1,974	2,119	857	863	894	7.97	7.92	243.7	108.2
District 10 . . . . .	1,445	1,494	1,533	657	673	664	0.95	0.95	1,521.1	691.6
Ville Platte city (part) . . . . .	2,066	2,175	2,068	939	890	765	41.71	41.05	50.3	22.9
District 11 . . . . .	341	379	282	176	176	108	0.40	0.40	852.5	440.0
Ville Platte city (part) . . . . .	2,048	2,186	2,174	1,023	1,068	1,017	2.29	2.29	894.3	446.7
District 12 . . . . .	1,726	1,917	1,977	872	980	947	0.66	0.66	2,615.2	1,321.2
Ville Platte city (part) . . . . .	2,003	2,319	2,430	844	883	942	0.91	0.91	2,201.1	927.5
District 13 . . . . .	2,003	2,319	2,430	844	882	942	0.90	0.90	2,225.6	937.8
Ville Platte city (part) . . . . .	1,438	1,966	2,382	705	785	865	0.45	0.45	3,195.6	1,566.7
Franklin Parish . . . . .	1,438	1,966	2,382	705	785	865	0.45	0.45	3,195.6	1,566.7
Franklin Parish . . . . .										
District 1 . . . . .	20,767	21,263	22,387	9,034	8,623	8,719	635.44	624.59	33.2	14.5
District 2 . . . . .	2,811	(X)	(X)	1,326	(X)	(X)	161.20	153.70	18.3	8.6
Winnsboro city (part) . . . . .	3,139	3,040	(X)	1,350	1,297	(X)	58.35	57.84	54.3	23.3
District 3 . . . . .	1,117	1,114	(X)	476	488	(X)	0.90	0.90	1,241.1	528.9
Gilbert village (part) . . . . .	2,666	(X)	(X)	1,346	(X)	(X)	163.27	160.65	16.6	8.4
Wisner town (part) . . . . .	495	(X)	(X)	238	(X)	(X)	0.88	0.86	575.6	276.7
District 4 . . . . .	528	(X)	(X)	251	(X)	(X)	0.42	0.42	1,257.1	597.6
District 5 . . . . .	3,305	(X)	(X)	1,285	(X)	(X)	126.66	126.63	26.1	10.1
Winnsboro city (part) . . . . .	3,056	(X)	(X)	1,191	(X)	(X)	9.25	9.25	330.4	128.8
District 6 . . . . .	1,898	(X)	(X)	726	(X)	(X)	0.87	0.87	2,181.6	834.5
Baskin village . . . . .	3,209	(X)	(X)	1,426	(X)	(X)	97.61	97.43	32.9	14.6
Winnsboro city (part) . . . . .	254	188	243	113	86	90	1.33	1.33	191.0	85.0
District 7 . . . . .	691	(X)	(X)	363	(X)	(X)	1.83	1.77	390.4	205.1
Gilbert village (part) . . . . .	2,581	(X)	(X)	1,110	(X)	(X)	19.10	19.10	135.1	58.1
Winnsboro city (part) . . . . .	26	(X)	(X)	7	(X)	(X)	0.08	0.08	325.0	87.5
Wisner town (part) . . . . .	1,204	(X)	(X)	482	(X)	(X)	0.55	0.55	2,189.1	876.4
Grant Parish . . . . .	436	(X)	(X)	182	(X)	(X)	0.38	0.38	1,147.4	478.9
Grant Parish . . . . .										
District 1 . . . . .	22,309	18,698	17,526	8,886	8,531	7,494	664.65	643.03	34.7	13.8
Montgomery town . . . . .	2,266	(X)	(X)	1,286	(X)	(X)	94.48	90.75	25.0	14.2
District 2 . . . . .	730	787	645	391	395	332	2.07	2.07	352.7	188.9
Cofax town (part) . . . . .	2,383	(X)	(X)	1,133	(X)	(X)	84.42	72.94	32.7	15.5
District 3 . . . . .	450	(X)	(X)	189	(X)	(X)	0.30	0.30	1,500.0	630.0
Cofax town (part) . . . . .	1,985	(X)	(X)	852	(X)	(X)	49.43	46.91	42.3	18.2
District 4 . . . . .	1,108	(X)	(X)	456	(X)	(X)	1.20	1.19	931.1	383.2
Creola village . . . . .	2,420	(X)	(X)	948	(X)	(X)	28.36	27.99	86.5	33.9
Prospect CDP (part) . . . . .	213	(X)	(X)	68	(X)	(X)	0.42	0.41	519.5	165.9
Rock Hill CDP (part) . . . . .	161	(X)	(X)	57	(X)	(X)	0.81	0.81	198.8	70.4
	106	(X)	(X)	45	(X)	(X)	2.21	2.21	48.0	20.4

Table 8.

**Population and Housing Units: 1990 to 2010; and Area Measurements and Density: 2010—Con.**

[For information concerning historical counts and geographic change, see "User Notes." For information on confidentiality, nonsampling error, and definitions, see Appendixes]

State County/County Equivalent County Subdivision Place	Population			Housing units			Area measurements in square miles		Average per square mile of land	
	2010	2000	1990	2010	2000	1990	Total area	Land area	Population density	Housing unit density
<b>Louisiana—Con.</b>										
Grant Parish—Con.										
District 5 . . . . .	2,678	(X)	(X)	1,097	(X)	(X)	44.17	44.07	60.8	24.9
Prospect CDP (part) . . . . .	315	(X)	(X)	122	(X)	(X)	0.67	0.66	477.3	184.8
Rock Hill CDP (part) . . . . .	168	(X)	(X)	69	(X)	(X)	1.64	1.64	102.4	42.1
District 6 . . . . .	5,622	(X)	(X)	1,197	(X)	(X)	27.52	27.41	205.1	43.7
Pollock town . . . . .	469	376	330	207	204	171	1.29	1.29	363.6	160.5
District 7 . . . . .	2,587	(X)	(X)	1,222	(X)	(X)	106.47	104.14	24.8	11.7
Dry Prong village . . . . .	436	421	380	199	195	171	1.33	1.32	330.3	150.8
District 8 . . . . .	2,368	(X)	(X)	1,151	(X)	(X)	229.79	228.81	10.3	5.0
Georgetown village . . . . .	327	301	273	143	153	147	1.30	1.30	251.5	110.0
Iberia Parish . . . . .	73,240	73,266	68,297	29,698	27,844	25,472	1,030.53	574.11	127.6	51.7
District 1 . . . . .	4,038	(X)	(X)	1,827	(X)	(X)	2.06	2.05	1,969.8	891.2
New Iberia city (part) . . . . .	4,011	(X)	(X)	1,811	(X)	(X)	1.34	1.33	3,015.8	1,361.7
District 2 . . . . .	4,678	(X)	(X)	1,638	(X)	(X)	3.81	3.81	1,227.8	429.9
New Iberia city (part) . . . . .	3,767	(X)	(X)	1,318	(X)	(X)	1.35	1.35	2,790.4	976.3
District 3 . . . . .	5,909	(X)	(X)	2,283	(X)	(X)	19.48	18.52	319.1	123.3
New Iberia city (part) . . . . .	3,478	(X)	(X)	1,455	(X)	(X)	1.79	1.79	1,943.0	812.8
District 4 . . . . .	5,206	(X)	(X)	2,326	(X)	(X)	1.49	1.49	3,494.0	1,561.1
New Iberia city (part) . . . . .	5,206	(X)	(X)	2,326	(X)	(X)	1.49	1.49	3,494.0	1,561.1
District 5 . . . . .	5,151	(X)	(X)	2,205	(X)	(X)	4.33	4.33	1,189.6	509.2
New Iberia city (part) . . . . .	3,656	(X)	(X)	1,628	(X)	(X)	1.09	1.09	3,354.1	1,493.6
District 6 . . . . .	4,622	(X)	(X)	1,982	(X)	(X)	3.80	3.72	1,242.5	532.8
New Iberia city (part) . . . . .	3,801	(X)	(X)	1,617	(X)	(X)	1.81	1.78	2,135.4	908.4
District 7 . . . . .	5,259	(X)	(X)	2,382	(X)	(X)	2.41	2.29	2,296.5	1,040.2
New Iberia city (part) . . . . .	4,905	(X)	(X)	2,243	(X)	(X)	1.68	1.62	3,027.8	1,384.6
District 8 . . . . .	7,145	(X)	(X)	2,630	(X)	(X)	11.03	10.82	660.4	243.1
New Iberia city (part) . . . . .	1,792	(X)	(X)	660	(X)	(X)	0.63	0.63	2,844.4	1,047.6
District 9 . . . . .	5,813	(X)	(X)	2,290	(X)	(X)	66.81	66.28	87.7	34.6
Loreauville village . . . . .	887	938	860	394	361	343	0.49	0.48	1,847.9	820.8
District 10 . . . . .	4,938	(X)	(X)	2,040	(X)	(X)	613.47	193.67	25.5	10.5
Lydia CDP . . . . .	952	1,079	1,136	407	411	404	1.70	1.70	560.0	239.4
New Iberia city (part) . . . . .	1	(X)	(X)	1	(X)	(X)	0.06	0.06	16.7	16.7
District 11 . . . . .	4,812	(X)	(X)	2,011	(X)	(X)	185.32	153.34	31.4	13.1
Jeanerette city (part) . . . . .	2,728	(X)	(X)	1,127	(X)	(X)	1.35	1.29	2,114.7	873.6
District 12 . . . . .	4,713	(X)	(X)	1,915	(X)	(X)	47.96	47.45	99.3	40.4
Jeanerette city (part) . . . . .	2,802	(X)	(X)	1,135	(X)	(X)	0.99	0.99	2,830.3	1,146.5
District 13 . . . . .	5,659	(X)	(X)	2,207	(X)	(X)	50.32	48.18	117.5	45.8
Delcambre town (part) . . . . .	384	(X)	(X)	192	(X)	(X)	0.27	0.27	1,422.2	711.1
District 14 . . . . .	5,297	(X)	(X)	1,962	(X)	(X)	18.24	18.18	291.4	107.9
Iberville Parish . . . . .	33,387	33,320	31,049	12,707	11,953	11,352	652.86	618.63	54.0	20.5
District 1 . . . . .	2,113	2,246	(X)	859	880	(X)	14.13	12.55	168.4	68.4
White Castle town . . . . .	1,883	1,946	(X)	757	762	(X)	0.74	0.73	2,579.5	1,037.0
District 2 . . . . .	2,139	2,318	(X)	1,100	1,129	(X)	127.51	123.78	17.3	8.9
District 3 . . . . .	1,745	2,081	(X)	713	751	(X)	57.37	53.52	32.6	13.3
Bayou Goula CDP . . . . .	612	(X)	(X)	240	(X)	(X)	2.90	2.44	250.8	98.4
District 4 . . . . .	4,905	3,973	(X)	440	402	(X)	22.19	18.34	267.4	24.0
St. Gabriel city (part) . . . . .	4,903	3,973	(X)	439	402	(X)	16.75	16.72	293.2	26.3
District 5 . . . . .	2,428	2,424	(X)	1,055	1,040	(X)	1.95	1.24	1,958.1	850.8
Plaquemine city (part) . . . . .	2,065	1,994	(X)	917	889	(X)	0.79	0.78	2,647.4	1,175.6
District 6 . . . . .	2,405	2,620	(X)	874	920	(X)	5.32	5.27	456.4	165.8
Plaquemine city (part) . . . . .	94	177	(X)	38	26	(X)	0.06	0.06	1,566.7	633.3
District 7 . . . . .	2,226	2,336	(X)	843	841	(X)	0.46	0.46	4,839.1	1,832.6
Plaquemine city (part) . . . . .	2,226	2,336	(X)	843	841	(X)	0.46	0.46	4,839.1	1,832.6
District 8 . . . . .	2,222	2,377	(X)	1,004	1,024	(X)	1.20	1.08	2,057.4	929.6
Plaquemine city (part) . . . . .	2,026	2,135	(X)	912	909	(X)	0.86	0.84	2,411.9	1,085.7
District 9 . . . . .	2,962	2,426	(X)	1,237	942	(X)	24.61	22.27	133.0	55.5
Plaquemine city (part) . . . . .	302	57	(X)	128	23	(X)	0.66	0.63	479.4	203.2
District 10 . . . . .	2,652	2,796	(X)	1,079	952	(X)	29.16	29.01	91.4	37.2
Crescent CDP . . . . .	959	(X)	(X)	362	(X)	(X)	1.71	1.67	574.3	216.8
Plaquemine city (part) . . . . .	406	365	(X)	157	140	(X)	0.18	0.16	2,537.5	981.3
District 11 . . . . .	2,623	2,519	(X)	1,261	1,066	(X)	136.51	134.91	19.4	9.3
Grosse Tete village . . . . .	647	670	623	287	294	248	1.19	1.17	553.0	245.3
Rosedale village . . . . .	793	753	725	351	296	267	7.78	7.78	101.9	45.1
District 12 . . . . .	2,113	2,451	(X)	1,041	959	(X)	195.73	183.37	11.5	5.7
Maringouin town . . . . .	1,098	1,262	1,149	439	458	435	0.74	0.74	1,483.8	593.2
District 13 . . . . .	2,854	2,753	(X)	1,201	1,047	(X)	36.74	32.82	87.0	36.6
St. Gabriel city (part) . . . . .	1,774	1,541	(X)	745	584	(X)	13.14	12.95	137.0	57.5

Table 8.

**Population and Housing Units: 1990 to 2010; and Area Measurements and Density: 2010—Con.**

[For information concerning historical counts and geographic change, see "User Notes." For information on confidentiality, nonsampling error, and definitions, see Appendixes]

State County/County Equivalent County Subdivision Place	Population			Housing units			Area measurements in square miles		Average per square mile of land	
	2010	2000	1990	2010	2000	1990	Total area	Land area	Population density	Housing unit density
<b>Louisiana—Con.</b>										
Jackson Parish	16,274	15,397	15,705	7,680	7,338	7,041	580.28	569.18	28.6	13.5
District 1	2,574	2,342	(X)	1,132	1,018	(X)	108.28	107.98	23.8	10.5
Quitman village	181	168	162	86	76	78	0.94	0.93	194.6	92.5
District 2	2,844	2,638	(X)	1,501	1,366	(X)	175.95	167.58	17.0	9.0
Eros town	155	202	177	84	87	76	1.00	1.00	155.0	84.0
District 3	2,154	2,246	(X)	1,248	1,177	(X)	200.16	199.33	10.8	6.3
Chatham town	557	623	617	316	302	300	1.15	0.99	562.6	319.2
District 4	1,654	1,869	(X)	788	783	(X)	37.85	37.76	43.8	20.9
East Hodge village	289	366	421	146	157	166	0.23	0.23	1,256.5	634.8
Jonesboro town (part)	9	—	(X)	3	—	(X)	—	—	—	—
District 5	1,950	2,029	(X)	971	947	(X)	2.20	2.19	890.4	443.4
Jonesboro town (part)	1,950	2,029	(X)	971	947	(X)	2.20	2.19	890.4	443.4
District 6	3,059	2,229	(X)	967	944	(X)	43.30	43.08	71.0	22.4
Jonesboro town (part)	1,871	1,061	(X)	426	426	(X)	1.84	1.82	1,028.0	234.1
District 7	2,039	2,044	(X)	1,073	1,103	(X)	12.53	11.26	181.1	95.3
Hodge village	470	492	562	266	273	281	1.37	0.97	484.5	274.2
Jonesboro town (part)	874	824	(X)	452	479	(X)	0.86	0.82	1,065.9	551.2
North Hodge village	388	436	477	203	213	223	0.69	0.68	570.6	298.5
Jefferson Parish	432,552	455,466	448,306	189,135	187,907	185,072	665.42	295.63	1,463.2	639.8
District 1	92,049	(X)	(X)	37,447	(X)	(X)	417.58	184.56	498.7	202.9
Barataria CDP	1,109	1,333	1,160	570	571	496	4.80	4.29	258.5	132.9
Estelle CDP (part)	14,335	(X)	(X)	4,937	(X)	(X)	4.77	4.76	3,011.6	1,037.2
Grand Isle town	1,296	1,541	1,455	1,945	1,875	1,976	8.17	6.40	202.5	303.9
Gretna city (part)	16,793	(X)	(X)	7,962	(X)	(X)	4.43	4.01	4,187.8	1,985.5
Harvey CDP (part)	6,236	(X)	(X)	2,252	(X)	(X)	1.42	1.41	4,422.7	1,597.2
Jean Lafitte town	1,903	2,137	1,469	712	767	561	6.22	5.86	324.7	121.5
Lafitte CDP	972	1,576	(X)	449	623	(X)	6.41	4.83	201.2	93.0
Terrytown CDP	23,319	25,430	23,787	9,401	9,656	9,726	3.72	3.67	6,354.0	2,561.6
Timberlane CDP	10,243	11,405	12,614	3,659	4,159	4,499	1.50	1.50	6,828.7	2,439.3
Woodmere CDP (part)	374	(X)	(X)	107	(X)	(X)	1.99	1.84	203.3	58.2
District 2	81,272	(X)	(X)	37,592	(X)	(X)	35.78	30.83	2,636.1	1,219.3
Avondale CDP	4,954	5,441	5,813	1,811	1,811	1,849	5.99	5.56	891.0	325.7
Bridge City CDP (part)	3,619	(X)	(X)	1,493	(X)	(X)	3.68	2.61	1,386.6	572.0
Elmwood CDP	4,635	4,270	(X)	3,193	2,928	(X)	4.04	3.77	1,229.4	846.9
Gretna city (part)	943	(X)	(X)	—	(X)	(X)	0.07	0.02	47,150.0	—
Harahan city	9,277	9,885	9,927	4,145	4,129	4,054	2.49	2.01	4,615.4	2,062.2
Harvey CDP (part)	7,911	(X)	(X)	3,470	(X)	(X)	3.15	2.79	2,835.5	1,243.7
Jefferson CDP	11,193	(X)	(X)	5,890	(X)	(X)	3.28	2.71	4,130.3	2,173.4
Marrero CDP (part)	13,250	(X)	(X)	5,820	(X)	(X)	4.05	3.42	3,874.3	1,701.8
Metairie CDP (part)	5,012	(X)	(X)	2,317	(X)	(X)	2.14	2.14	2,342.1	1,082.7
River Ridge CDP (part)	11,155	(X)	(X)	5,037	(X)	(X)	3.07	2.45	4,553.1	2,055.9
Westwego city (part)	8,534	(X)	(X)	4,133	(X)	(X)	3.22	2.75	3,103.3	1,502.9
District 3	78,310	(X)	(X)	30,288	(X)	(X)	59.11	51.07	1,533.4	593.1
Bridge City CDP (part)	4,087	(X)	(X)	1,675	(X)	(X)	1.57	1.57	2,603.2	1,066.9
Estelle CDP (part)	2,042	(X)	(X)	711	(X)	(X)	0.25	0.25	8,168.0	2,844.0
Harvey CDP (part)	6,201	(X)	(X)	3,173	(X)	(X)	2.50	2.37	2,616.5	1,338.8
Kenner city (part)	12,119	(X)	(X)	4,576	(X)	(X)	5.59	5.59	2,168.0	818.6
Marrero CDP (part)	19,891	(X)	(X)	7,392	(X)	(X)	4.55	4.51	4,410.4	1,639.0
Metairie CDP (part)	7,131	(X)	(X)	3,066	(X)	(X)	1.19	1.19	5,992.4	2,576.5
River Ridge CDP (part)	2,339	(X)	(X)	1,279	(X)	(X)	0.48	0.35	6,682.9	3,654.3
Waggaman CDP	10,015	9,435	9,405	3,587	3,096	2,966	6.57	5.50	1,820.9	652.2
Westwego city (part)	—	(X)	(X)	—	(X)	(X)	0.37	0.36	—	—
Woodmere CDP (part)	11,706	(X)	(X)	3,825	(X)	(X)	1.85	1.81	6,467.4	2,113.3
District 4	89,653	(X)	(X)	38,287	(X)	(X)	86.07	15.06	5,953.1	2,542.3
Kenner city (part)	54,583	(X)	(X)	23,500	(X)	(X)	9.42	9.28	5,881.8	2,532.3
Metairie CDP (part)	35,070	(X)	(X)	14,787	(X)	(X)	5.82	5.78	6,067.5	2,558.3
District 5	91,268	(X)	(X)	45,521	(X)	(X)	66.89	14.11	6,468.3	3,226.2
Metairie CDP (part)	91,268	(X)	(X)	45,521	(X)	(X)	14.11	14.11	6,468.3	3,226.2
Jefferson Davis Parish	31,594	31,435	30,722	13,306	12,824	11,963	658.56	651.33	48.5	20.4
District 1	2,345	(X)	(X)	1,133	(X)	(X)	56.08	53.04	44.2	21.4
Lake Arthur town (part)	1,755	(X)	(X)	835	(X)	(X)	1.94	1.37	1,281.0	609.5
District 2	2,497	(X)	(X)	1,028	(X)	(X)	28.37	27.81	89.8	37.0
Lake Arthur town (part)	983	(X)	(X)	437	(X)	(X)	0.49	0.49	2,006.1	891.8
District 3	1,960	(X)	(X)	866	(X)	(X)	5.95	5.75	340.9	150.6
Jennings city (part)	1,861	(X)	(X)	801	(X)	(X)	1.60	1.60	1,163.1	500.6

Table 8.

**Population and Housing Units: 1990 to 2010; and Area Measurements and Density: 2010—Con.**

[For information concerning historical counts and geographic change, see "User Notes." For information on confidentiality, nonsampling error, and definitions, see Appendixes]

State County/County Equivalent County Subdivision Place	Population			Housing units			Area measurements in square miles		Average per square mile of land	
	2010	2000	1990	2010	2000	1990	Total area	Land area	Population density	Housing unit density
<b>Louisiana—Con.</b>										
Jefferson Davis Parish—Con.										
District 4 . . . . .	2,396	(X)	(X)	1,041	(X)	(X)	20.46	20.46	117.1	50.9
Jennings city (part) . . . . .	2,266	(X)	(X)	985	(X)	(X)	2.92	2.92	776.0	337.3
District 5 . . . . .	2,639	(X)	(X)	979	(X)	(X)	11.74	11.67	226.1	83.9
Jennings city (part) . . . . .	1,895	(X)	(X)	719	(X)	(X)	2.82	2.80	676.8	256.8
District 6 . . . . .	1,863	(X)	(X)	843	(X)	(X)	0.68	0.68	2,739.7	1,239.7
Jennings city (part) . . . . .	1,863	(X)	(X)	843	(X)	(X)	0.68	0.68	2,739.7	1,239.7
District 7 . . . . .	2,529	(X)	(X)	1,097	(X)	(X)	6.73	6.58	384.3	166.7
Jennings city (part) . . . . .	2,498	(X)	(X)	1,084	(X)	(X)	2.40	2.40	1,040.8	451.7
District 8 . . . . .	2,517	(X)	(X)	942	(X)	(X)	52.70	52.64	47.8	17.9
District 9 . . . . .	2,381	2,382	(X)	1,050	989	(X)	85.89	85.86	27.7	12.2
Elton town . . . . .	1,128	1,261	1,277	569	574	531	1.64	1.64	687.8	347.0
District 10 . . . . .	2,613	(X)	(X)	1,102	(X)	(X)	172.35	170.99	15.3	6.4
Fenton village . . . . .	379	380	265	159	153	110	0.41	0.41	924.4	387.8
District 11 . . . . .	2,372	(X)	(X)	960	(X)	(X)	32.93	32.79	72.3	29.3
Roanoke CDP . . . . .	546	(X)	(X)	224	(X)	(X)	0.43	0.43	1,269.8	520.9
Welsh town (part) . . . . .	1,415	(X)	(X)	576	(X)	(X)	3.11	3.07	460.9	187.6
District 12 . . . . .	2,442	(X)	(X)	1,039	(X)	(X)	48.59	48.48	50.4	21.4
Welsh town (part) . . . . .	1,811	(X)	(X)	798	(X)	(X)	3.33	3.25	557.2	245.5
District 13 . . . . .	3,040	(X)	(X)	1,226	(X)	(X)	136.09	134.58	22.6	9.1
Lacassine CDP . . . . .	480	(X)	(X)	182	(X)	(X)	1.75	1.75	274.3	104.0
Lafayette Parish . . . . .	221,578	190,503	164,762	93,656	78,122	67,431	269.21	268.72	824.6	348.5
District A . . . . .	28,201	26,525	24,699	11,523	10,381	9,519	44.17	44.02	640.6	261.8
Carencro city (part) . . . . .	6,420	5,176	4,885	2,783	2,054	1,895	6.41	6.41	1,001.6	434.2
Lafayette city (part) . . . . .	14,006	14,608	12,810	5,652	5,797	5,037	10.55	10.54	1,328.8	536.2
District B . . . . .	50,955	41,338	31,404	20,609	16,450	12,553	115.10	115.07	442.8	179.1
Carencro city (part) . . . . .	1,106	944	544	450	347	250	1.19	1.19	929.4	378.2
Duson town (part) . . . . .	1,485	1,387	1,292	680	604	540	2.31	2.31	642.9	294.4
Lafayette city (part) . . . . .	6,346	5,384	3,987	2,628	2,176	1,567	3.89	3.89	1,631.4	675.6
Ossun CDP . . . . .	2,144	(X)	(X)	785	(X)	(X)	3.39	3.39	632.4	231.6
Scott city . . . . .	8,614	7,870	4,912	3,666	3,154	1,909	11.12	11.12	774.6	329.7
District C . . . . .	17,889	18,050	17,921	7,312	6,995	6,870	10.47	10.43	1,715.1	701.1
Lafayette city (part) . . . . .	16,041	16,366	16,046	6,581	6,265	6,193	4.88	4.88	3,287.1	1,348.6
District D . . . . .	17,338	16,892	17,369	7,066	7,028	7,461	4.96	4.96	3,495.6	1,424.6
Lafayette city (part) . . . . .	17,338	16,892	17,369	7,066	7,028	7,461	4.96	4.96	3,495.6	1,424.6
District E . . . . .	22,222	19,744	20,247	11,013	9,658	9,639	6.21	6.21	3,578.4	1,773.4
Lafayette city (part) . . . . .	22,198	19,699	20,175	11,002	9,628	9,602	6.11	6.11	3,633.1	1,800.7
District F . . . . .	30,032	26,680	24,244	13,296	10,861	9,635	13.89	13.70	2,192.1	970.5
Lafayette city (part) . . . . .	26,505	23,987	16,772	11,992	9,896	7,134	9.92	9.81	2,701.8	1,222.4
District G . . . . .	54,941	41,274	28,878	22,837	16,749	11,754	74.42	74.35	739.0	307.2
Broussard city (part) . . . . .	8,135	5,871	3,213	3,322	2,344	1,300	14.69	14.65	555.3	226.8
Lafayette city (part) . . . . .	18,189	13,321	7,281	8,435	6,075	3,385	9.05	9.05	2,009.8	932.0
Milton CDP . . . . .	3,030	(X)	(X)	1,130	(X)	(X)	5.10	5.07	597.6	222.9
Youngsville city . . . . .	8,105	3,992	1,195	3,043	1,507	547	10.95	10.95	740.2	277.9
Lafourche Parish . . . . .	96,318	89,974	85,860	38,582	35,045	31,332	1,474.31	1,068.21	90.2	36.1
District 1 . . . . .	7,454	(X)	(X)	3,321	(X)	(X)	18.05	18.05	413.0	184.0
Thibodaux city (part) . . . . .	5,065	(X)	(X)	2,246	(X)	(X)	1.37	1.37	3,697.1	1,639.4
District 2 . . . . .	13,039	(X)	(X)	5,013	(X)	(X)	227.60	218.29	59.7	23.0
Chackbay CDP . . . . .	5,177	4,018	2,276	1,950	1,503	803	28.52	28.52	181.5	68.4
Choctaw CDP . . . . .	879	(X)	(X)	383	(X)	(X)	6.32	6.32	139.1	60.6
Des Allemands CDP (part) . . . . .	459	(X)	(X)	227	(X)	(X)	5.69	3.69	124.4	61.5
Kraemer CDP . . . . .	934	(X)	(X)	388	(X)	(X)	5.33	5.25	177.9	73.9
Raceland CDP (part) . . . . .	619	(X)	(X)	245	(X)	(X)	4.83	4.83	128.2	50.7
Thibodaux city (part) . . . . .	1	(X)	(X)	1	(X)	(X)	0.04	0.04	25.0	25.0
District 3 . . . . .	10,474	(X)	(X)	4,607	(X)	(X)	4.14	4.14	2,530.0	1,112.8
Thibodaux city (part) . . . . .	7,025	(X)	(X)	3,232	(X)	(X)	2.89	2.89	2,430.8	1,118.3
District 4 . . . . .	13,316	(X)	(X)	4,988	(X)	(X)	53.94	53.82	247.4	92.7
Bayou Blue CDP (part) . . . . .	4,052	(X)	(X)	1,449	(X)	(X)	2.89	2.87	1,411.8	504.9
Bayou Country Club CDP . . . . .	1,396	(X)	(X)	547	(X)	(X)	0.83	0.83	1,681.9	659.0
Lafourche Crossing CDP . . . . .	2,002	(X)	(X)	800	(X)	(X)	4.21	4.21	475.5	190.0
Thibodaux city (part) . . . . .	2,475	(X)	(X)	845	(X)	(X)	1.72	1.72	1,439.0	491.3
District 5 . . . . .	11,842	(X)	(X)	4,549	(X)	(X)	76.81	73.45	161.2	61.9
Bayou Blue CDP (part) . . . . .	4,278	(X)	(X)	1,533	(X)	(X)	10.93	10.87	393.6	141.0
Raceland CDP (part) . . . . .	6,166	(X)	(X)	2,497	(X)	(X)	11.07	11.05	558.0	226.0
District 6 . . . . .	10,538	(X)	(X)	4,042	(X)	(X)	148.66	144.23	73.1	28.0
Lockport town (part) . . . . .	754	(X)	(X)	336	(X)	(X)	0.22	0.21	3,590.5	1,600.0
Lockport Heights CDP . . . . .	1,286	(X)	(X)	489	(X)	(X)	1.34	1.31	981.7	373.3
Mathews CDP . . . . .	2,209	(X)	(X)	863	(X)	(X)	3.99	3.99	553.6	216.3
Raceland CDP (part) . . . . .	3,408	(X)	(X)	1,321	(X)	(X)	5.72	5.70	597.9	231.8



Table 8.

**Population and Housing Units: 1990 to 2010; and Area Measurements and Density: 2010—Con.**

[For information concerning historical counts and geographic change, see "User Notes." For information on confidentiality, nonsampling error, and definitions, see Appendixes]

State County/County Equivalent County Subdivision Place	Population			Housing units			Area measurements in square miles		Average per square mile of land	
	2010	2000	1990	2010	2000	1990	Total area	Land area	Population density	Housing unit density
<b>Louisiana—Con.</b>										
Lafourche Parish—Con.										
District 7 . . . . .	9,454	(X)	(X)	3,696	(X)	(X)	183.46	150.95	62.6	24.5
Larose CDP (part) . . . . .	4,524	(X)	(X)	1,771	(X)	(X)	7.47	7.24	624.9	244.6
Lockport town (part) . . . . .	1,824	(X)	(X)	752	(X)	(X)	0.44	0.43	4,241.9	1,748.8
District 8 . . . . .	10,410	(X)	(X)	3,966	(X)	(X)	108.61	93.89	110.9	42.2
Cut Off CDP . . . . .	5,976	5,635	5,325	2,340	2,136	1,857	14.76	14.64	408.2	159.8
Galliano CDP (part) . . . . .	1,503	(X)	(X)	538	(X)	(X)	1.64	1.64	916.5	328.0
Larose CDP (part) . . . . .	2,876	(X)	(X)	1,063	(X)	(X)	3.69	3.62	794.5	293.6
District 9 . . . . .	9,791	(X)	(X)	4,400	(X)	(X)	653.04	311.40	31.4	14.1
Galliano CDP (part) . . . . .	6,173	(X)	(X)	2,589	(X)	(X)	9.51	9.50	649.8	272.5
Golden Meadow town . . . . .	2,101	2,193	2,049	959	934	882	2.94	2.45	857.6	391.4
La Salle Parish . . . . .	14,890	14,282	13,662	6,560	6,273	5,969	662.39	624.68	23.8	10.5
District 1 . . . . .	1,297	(X)	(X)	618	(X)	(X)	116.85	116.76	11.1	5.3
Olla town (part) . . . . .	349	(X)	(X)	166	(X)	(X)	0.79	0.79	441.8	210.1
District 2 . . . . .	1,385	(X)	(X)	638	(X)	(X)	34.75	34.72	39.9	18.4
Olla town (part) . . . . .	1,036	(X)	(X)	478	(X)	(X)	3.15	3.15	328.9	151.7
District 3 . . . . .	1,903	(X)	(X)	608	(X)	(X)	33.24	33.19	57.3	18.3
Tulos town (part) . . . . .	385	(X)	(X)	191	(X)	(X)	1.59	1.56	246.8	122.4
Urania town . . . . .	1,313	700	782	316	311	313	1.38	1.37	958.4	230.7
District 4 . . . . .	1,449	(X)	(X)	672	(X)	(X)	75.47	75.36	19.2	8.9
Jena town (part) . . . . .	474	(X)	(X)	238	(X)	(X)	0.93	0.92	515.2	258.7
District 5 . . . . .	1,555	(X)	(X)	661	(X)	(X)	2.39	2.36	658.9	280.1
Jena town (part) . . . . .	1,521	(X)	(X)	646	(X)	(X)	2.03	2.01	756.7	321.4
District 6 . . . . .	1,334	(X)	(X)	655	(X)	(X)	6.81	6.77	197.0	96.8
Jena town (part) . . . . .	736	(X)	(X)	367	(X)	(X)	1.40	1.40	525.7	262.1
Midway CDP (part) . . . . .	460	(X)	(X)	220	(X)	(X)	1.06	1.04	442.3	211.5
District 7 . . . . .	1,850	(X)	(X)	650	(X)	(X)	34.29	34.12	54.2	19.1
Jena town (part) . . . . .	427	(X)	(X)	—	(X)	(X)	0.16	0.16	2,668.8	—
District 8 . . . . .	1,388	(X)	(X)	724	(X)	(X)	170.84	167.21	8.3	4.3
District 9 . . . . .	1,387	(X)	(X)	769	(X)	(X)	183.53	150.00	9.2	5.1
District 10 . . . . .	1,342	(X)	(X)	565	(X)	(X)	4.24	4.20	319.5	134.5
Jena town (part) . . . . .	240	(X)	(X)	124	(X)	(X)	1.01	1.01	237.6	122.8
Midway CDP (part) . . . . .	831	(X)	(X)	364	(X)	(X)	2.01	2.00	415.5	182.0
Lincoln Parish . . . . .	46,735	42,509	41,745	19,479	17,000	15,286	472.47	471.74	99.1	41.3
District 1 . . . . .	2,854	(X)	(X)	1,449	(X)	(X)	16.23	16.21	176.1	89.4
Grambling city (part) . . . . .	1,246	(X)	(X)	642	(X)	(X)	3.18	3.18	391.8	201.9
Ruston city (part) . . . . .	814	(X)	(X)	450	(X)	(X)	0.63	0.63	1,292.1	714.3
District 2 . . . . .	4,827	(X)	(X)	1,318	(X)	(X)	10.62	10.60	455.4	124.3
Grambling city (part) . . . . .	3,699	(X)	(X)	799	(X)	(X)	2.69	2.67	1,385.4	299.3
Ruston city (part) . . . . .	—	(X)	(X)	—	(X)	(X)	0.01	0.01	—	—
District 3 . . . . .	3,886	(X)	(X)	1,790	(X)	(X)	139.54	139.45	27.9	12.8
Simsboro village . . . . .	841	684	634	355	338	269	3.48	3.48	241.7	102.0
Vienna town . . . . .	386	424	(X)	172	167	(X)	3.47	3.47	111.2	49.6
District 4 . . . . .	3,849	(X)	(X)	1,822	(X)	(X)	146.36	146.07	26.4	12.5
Dubach town . . . . .	961	800	843	464	390	390	1.88	1.82	528.0	254.9
District 5 . . . . .	4,419	(X)	(X)	1,841	(X)	(X)	93.46	93.29	47.4	19.7
Choudrant village . . . . .	845	582	557	387	257	223	3.90	3.85	219.5	100.5
Downsville village (part) . . . . .	26	(X)	(X)	12	(X)	(X)	0.24	0.24	108.3	50.0
Ruston city (part) . . . . .	4	(X)	(X)	1	(X)	(X)	0.02	0.02	200.0	50.0
District 6 . . . . .	4,902	(X)	(X)	2,184	(X)	(X)	11.61	11.61	422.2	188.1
Grambling city (part) . . . . .	4	(X)	(X)	1	(X)	(X)	0.06	0.06	66.7	16.7
Ruston city (part) . . . . .	3,906	(X)	(X)	1,793	(X)	(X)	3.80	3.80	1,027.9	471.8
District 7 . . . . .	3,937	(X)	(X)	1,629	(X)	(X)	5.89	5.89	668.4	276.6
Ruston city (part) . . . . .	3,367	(X)	(X)	1,463	(X)	(X)	4.15	4.15	811.3	352.5
District 8 . . . . .	3,855	(X)	(X)	1,792	(X)	(X)	9.55	9.51	405.4	188.4
Ruston city (part) . . . . .	2,243	(X)	(X)	1,115	(X)	(X)	3.67	3.63	617.9	307.2
District 9 . . . . .	3,230	(X)	(X)	1,082	(X)	(X)	1.17	1.17	2,760.7	924.8
Ruston city (part) . . . . .	3,230	(X)	(X)	1,082	(X)	(X)	1.16	1.16	2,784.5	932.8
District 10 . . . . .	3,457	(X)	(X)	1,529	(X)	(X)	18.41	18.34	188.5	83.4
Ruston city (part) . . . . .	1,874	(X)	(X)	818	(X)	(X)	3.11	3.10	604.5	263.9
District 11 . . . . .	4,165	(X)	(X)	2,017	(X)	(X)	16.73	16.69	249.6	120.9
Ruston city (part) . . . . .	3,361	(X)	(X)	1,649	(X)	(X)	2.62	2.61	1,287.7	631.8
District 12 . . . . .	3,354	(X)	(X)	1,026	(X)	(X)	2.92	2.92	1,148.6	351.4
Ruston city (part) . . . . .	3,060	(X)	(X)	904	(X)	(X)	1.74	1.74	1,758.6	519.5

Table 8.

**Population and Housing Units: 1990 to 2010; and Area Measurements and Density: 2010—Con.**

[For information concerning historical counts and geographic change, see "User Notes." For information on confidentiality, nonsampling error, and definitions, see Appendixes]

State County/County Equivalent County Subdivision Place	Population			Housing units			Area measurements in square miles		Average per square mile of land	
	2010	2000	1990	2010	2000	1990	Total area	Land area	Population density	Housing unit density
<b>Louisiana—Con.</b>										
Livingston Parish . . . . .	128,026	91,814	70,523	50,170	36,212	26,847	702.85	648.17	197.5	77.4
District 1 . . . . .	11,543	8,941	9,873	4,323	3,398	3,499	137.18	137.03	84.2	31.5
Livingston town (part) . . . . .	1,769	1,342	1,037	746	581	403	3.16	3.16	559.8	236.1
Walker town (part) . . . . .	96	68	(X)	48	37	(X)	0.64	0.64	150.0	75.0
District 2 . . . . .	21,388	13,067	6,393	7,597	4,654	2,272	44.47	44.10	485.0	172.3
Watson CDP . . . . .	1,047	(X)	(X)	389	(X)	(X)	0.96	0.96	1,090.6	405.2
District 3 . . . . .	15,386	11,258	7,143	6,094	4,292	2,636	16.10	15.99	962.2	381.1
Denham Springs city (part) . . . . .	606	—	1,622	249	—	673	0.57	0.57	1,063.2	436.8
District 4 . . . . .	9,409	8,757	6,582	3,885	3,550	2,396	6.01	5.94	1,584.0	654.0
Denham Springs city (part) . . . . .	9,409	8,757	6,512	3,885	3,550	2,366	6.01	5.94	1,584.0	654.0
District 5 . . . . .	15,411	10,968	9,421	5,754	4,065	3,344	35.99	35.64	432.4	161.4
Denham Springs city (part) . . . . .	200	—	247	107	—	127	0.72	0.72	277.8	148.6
District 6 . . . . .	17,503	10,605	8,165	6,772	4,246	3,358	134.82	133.86	130.8	50.6
Denham Springs city (part) . . . . .	—	—	(X)	—	—	(X)	0.02	0.02	—	—
French Settlement village . . . . .	1,116	945	829	472	436	359	2.74	2.73	408.8	172.9
Livingston town (part) . . . . .	—	—	(X)	—	—	(X)	0.06	0.06	—	—
Port Vincent village . . . . .	741	463	446	385	262	206	1.69	1.65	449.1	233.3
Walker town (part) . . . . .	100	8	(X)	32	3	(X)	0.13	0.13	769.2	246.2
District 7 . . . . .	14,773	10,875	9,318	5,712	4,136	3,370	22.92	22.92	644.5	249.2
Denham Springs city (part) . . . . .	—	—	(X)	—	—	(X)	0.04	0.04	—	—
Walker town (part) . . . . .	5,942	4,725	3,727	2,357	1,865	1,391	5.46	5.46	1,088.3	431.7
District 8 . . . . .	9,934	7,924	7,326	5,219	4,175	3,577	222.25	169.66	58.6	30.8
Killian town . . . . .	1,206	1,053	721	708	590	481	10.90	10.88	110.8	65.1
Springfield town . . . . .	487	395	439	214	185	186	1.40	1.40	347.9	152.9
District 9 . . . . .	12,679	9,419	6,305	4,814	3,696	2,396	83.11	83.01	152.7	58.0
Albany village . . . . .	1,088	865	645	483	409	287	1.12	1.12	971.4	431.3
Madison Parish . . . . .	12,093	13,728	12,463	4,804	4,979	4,823	650.90	624.44	19.4	7.7
District 1 . . . . .	1,492	1,662	1,828	742	687	662	218.20	193.93	7.7	3.8
Delta village . . . . .	284	239	234	144	111	104	4.07	3.90	72.8	36.9
Mound village . . . . .	19	12	16	10	5	5	0.52	0.52	36.5	19.2
Richmond village (part) . . . . .	5	9	—	2	2	—	0.10	0.10	50.0	20.0
District 2 . . . . .	2,409	2,161	1,217	733	700	472	313.44	311.82	7.7	2.4
Richmond village (part) . . . . .	80	63	18	34	32	6	0.75	0.75	106.7	45.3
Tallulah city (part) . . . . .	435	371	246	157	126	43	0.30	0.30	1,450.0	523.3
District 3 . . . . .	1,274	1,458	1,519	555	558	550	115.76	115.19	11.1	4.8
Tallulah city (part) . . . . .	476	800	810	156	235	234	0.19	0.19	2,505.3	821.1
District 4 . . . . .	1,458	1,768	1,485	442	488	532	0.27	0.27	5,400.0	1,637.0
Tallulah city (part) . . . . .	1,458	1,768	1,485	442	488	532	0.27	0.27	5,400.0	1,637.0
District 5 . . . . .	1,151	1,722	1,681	454	535	558	0.28	0.28	4,110.7	1,621.4
Tallulah city (part) . . . . .	1,151	1,722	1,681	454	535	558	0.28	0.28	4,110.7	1,621.4
District 6 . . . . .	1,117	1,568	1,533	507	579	635	0.44	0.44	2,538.6	1,152.3
Tallulah city (part) . . . . .	1,117	1,568	1,533	507	579	635	0.44	0.44	2,538.6	1,152.3
District 7 . . . . .	1,669	1,908	1,712	758	784	756	0.89	0.89	1,875.3	851.7
Tallulah city (part) . . . . .	1,669	1,908	1,712	758	784	756	0.89	0.89	1,875.3	851.7
District 8 . . . . .	1,523	1,481	1,488	613	648	658	1.62	1.62	940.1	378.4
Richmond village (part) . . . . .	492	427	429	161	168	175	0.81	0.81	607.4	198.8
Tallulah city (part) . . . . .	1,029	1,054	1,059	451	480	483	0.42	0.42	2,450.0	1,073.8
Morehouse Parish . . . . .	27,979	31,021	31,938	12,423	12,711	12,314	806.08	794.93	35.2	15.6
District 1 . . . . .	4,465	4,839	(X)	2,003	2,002	(X)	345.81	340.60	13.1	5.9
Bonita village . . . . .	284	335	265	130	143	106	1.35	1.35	210.4	96.3
District 2 . . . . .	3,594	4,139	(X)	1,758	1,705	(X)	332.63	329.60	10.9	5.3
Collinston village (part) . . . . .	185	216	(X)	91	94	(X)	0.66	0.66	280.3	137.9
Mer Rouge village . . . . .	628	721	744	255	293	268	1.18	1.17	536.8	217.9
Oak Ridge village . . . . .	144	142	174	80	72	80	0.99	0.99	145.5	80.8
District 3 . . . . .	4,200	4,497	(X)	1,864	1,856	(X)	21.87	21.75	193.1	85.7
Bastrop city (part) . . . . .	49	43	(X)	26	15	(X)	0.59	0.59	83.1	44.1
District 4 . . . . .	4,464	4,586	(X)	2,028	1,913	(X)	96.75	94.00	47.5	21.6
Bastrop city (part) . . . . .	802	828	(X)	336	353	(X)	0.58	0.58	1,382.8	579.3
Collinston village (part) . . . . .	102	111	(X)	55	55	(X)	0.47	0.47	217.0	117.0
District 5 . . . . .	4,477	4,550	(X)	1,912	1,968	(X)	2.76	2.76	1,622.1	692.8
Bastrop city (part) . . . . .	4,477	4,550	(X)	1,912	1,968	(X)	2.76	2.76	1,622.1	692.8
District 6 . . . . .	3,136	3,985	(X)	1,429	1,608	(X)	3.64	3.64	861.5	392.6
Bastrop city (part) . . . . .	3,134	3,985	(X)	1,428	1,608	(X)	3.64	3.64	861.0	392.3
District 7 . . . . .	3,643	4,425	(X)	1,429	1,659	(X)	2.63	2.59	1,406.6	551.7
Bastrop city (part) . . . . .	2,903	3,582	(X)	1,155	1,348	(X)	1.34	1.34	2,166.4	861.9

Table 8.

**Population and Housing Units: 1990 to 2010; and Area Measurements and Density: 2010—Con.**

[For information concerning historical counts and geographic change, see "User Notes." For information on confidentiality, nonsampling error, and definitions, see Appendixes]

State County/County Equivalent County Subdivision Place	Population			Housing units			Area measurements in square miles		Average per square mile of land	
	2010	2000	1990	2010	2000	1990	Total area	Land area	Population density	Housing unit density
<b>Louisiana—Con.</b>										
Natchitoches Parish . . . . .	39,566	39,080	36,689	18,587	16,890	15,210	1,298.99	1,252.25	31.6	14.8
District 1 . . . . .	4,393	(X)	(X)	1,948	(X)	(X)	20.48	18.77	234.0	103.8
Natchitoches city (part) . . . . .	2,267	(X)	(X)	1,168	(X)	(X)	2.35	2.25	1,007.6	519.1
Vienna Bend CDP . . . . .	1,251	(X)	(X)	453	(X)	(X)	2.20	2.16	579.2	209.7
District 2 . . . . .	3,055	(X)	(X)	1,423	(X)	(X)	1.63	1.58	1,933.5	900.6
Natchitoches city (part) . . . . .	3,055	(X)	(X)	1,423	(X)	(X)	1.57	1.52	2,009.9	936.2
District 3 . . . . .	2,811	(X)	(X)	1,547	(X)	(X)	1.22	1.06	2,651.9	1,459.4
Natchitoches city (part) . . . . .	2,811	(X)	(X)	1,547	(X)	(X)	1.22	1.06	2,651.9	1,459.4
District 4 . . . . .	3,558	(X)	(X)	1,019	(X)	(X)	13.86	11.17	318.5	91.2
Natchitoches city (part) . . . . .	1,450	(X)	(X)	42	(X)	(X)	4.58	1.94	747.4	21.6
District 5 . . . . .	4,407	(X)	(X)	1,823	(X)	(X)	3.49	3.25	1,356.0	560.9
Natchitoches city (part) . . . . .	4,406	(X)	(X)	1,821	(X)	(X)	3.49	3.24	1,359.9	562.0
District 6 . . . . .	3,693	(X)	(X)	1,622	(X)	(X)	1.65	1.61	2,293.8	1,007.5
Natchitoches city (part) . . . . .	3,618	(X)	(X)	1,594	(X)	(X)	1.58	1.54	2,349.4	1,035.1
District 7 . . . . .	3,779	(X)	(X)	2,212	(X)	(X)	317.90	290.23	13.0	7.6
Ashland village . . . . .	269	291	289	154	149	140	27.08	26.91	10.0	5.7
Campti town (part) . . . . .	304	(X)	(X)	133	(X)	(X)	0.23	0.23	1,321.7	578.3
Clarence village (part) . . . . .	68	(X)	(X)	32	(X)	(X)	0.95	0.94	72.3	34.0
Goldonna village . . . . .	430	457	417	205	192	183	11.09	11.00	39.1	18.6
Natchitoches city (part) . . . . .	330	(X)	(X)	148	(X)	(X)	0.94	0.89	370.8	166.3
District 8 . . . . .	3,284	(X)	(X)	1,453	(X)	(X)	59.25	56.55	58.1	25.7
Campti town (part) . . . . .	752	(X)	(X)	393	(X)	(X)	0.82	0.82	917.1	479.3
Clarence village (part) . . . . .	431	(X)	(X)	172	(X)	(X)	0.63	0.63	684.1	273.0
Natchitoches city (part) . . . . .	148	(X)	(X)	53	(X)	(X)	0.08	0.08	1,850.0	662.5
District 9 . . . . .	3,481	(X)	(X)	1,725	(X)	(X)	227.66	224.94	15.5	7.7
Natchitoches city (part) . . . . .	92	(X)	(X)	64	(X)	(X)	0.23	0.23	400.0	278.3
Robeline village . . . . .	174	183	149	91	97	84	1.19	1.19	146.2	76.5
District 10 . . . . .	3,553	(X)	(X)	1,838	(X)	(X)	444.07	442.66	8.0	4.2
Natchitoches city (part) . . . . .	116	(X)	(X)	35	(X)	(X)	6.32	6.03	19.2	5.8
Powhatan village . . . . .	135	141	185	74	81	96	0.54	0.54	250.0	137.0
Provencal village . . . . .	611	708	538	288	308	234	2.46	2.46	248.4	117.1
District 11 . . . . .	3,552	(X)	(X)	1,977	(X)	(X)	207.77	200.42	17.7	9.9
Natchez village . . . . .	597	583	434	291	264	149	1.06	1.03	579.6	282.5
Natchitoches city (part) . . . . .	30	(X)	(X)	11	(X)	(X)	3.97	3.84	7.8	2.9
Point Place CDP . . . . .	400	(X)	(X)	209	(X)	(X)	1.05	0.97	412.4	215.5
Orleans Parish . . . . .	343,829	484,674	496,938	189,896	215,091	225,573	350.21	169.42	2,029.4	1,120.9
New Orleans city . . . . .	343,829	484,674	496,938	189,896	215,091	225,573	350.21	169.42	2,029.4	1,120.9
Ouachita Parish . . . . .	153,720	147,250	142,191	64,481	60,154	56,300	631.75	610.41	251.8	105.6
District A . . . . .	26,793	(X)	(X)	11,425	(X)	(X)	66.55	64.71	414.0	176.6
Brownsville CDP (part) . . . . .	26	(X)	(X)	12	(X)	(X)	0.12	0.12	216.7	100.0
Claiborne CDP . . . . .	11,507	9,830	8,300	4,890	3,925	3,065	9.99	9.96	1,155.3	491.0
West Monroe city (part) . . . . .	4,741	(X)	(X)	2,349	(X)	(X)	3.91	3.89	1,218.8	603.9
District B . . . . .	28,088	(X)	(X)	11,744	(X)	(X)	277.81	269.67	104.2	43.5
Bawcomville CDP . . . . .	3,588	(X)	(X)	1,628	(X)	(X)	3.74	3.17	1,131.9	513.6
Brownsville CDP (part) . . . . .	3,895	(X)	(X)	1,799	(X)	(X)	3.02	3.02	1,289.7	595.7
Calhoun CDP . . . . .	679	(X)	(X)	253	(X)	(X)	2.36	2.36	287.7	107.2
District C . . . . .	26,704	(X)	(X)	12,161	(X)	(X)	72.96	67.74	394.2	179.5
Brownsville CDP (part) . . . . .	396	(X)	(X)	198	(X)	(X)	0.36	0.36	1,100.0	550.0
Monroe city (part) . . . . .	10,435	(X)	(X)	5,001	(X)	(X)	5.90	4.52	2,308.6	1,106.4
Sterlington town . . . . .	1,594	1,276	1,140	696	523	489	2.86	2.85	559.3	244.2
West Monroe city (part) . . . . .	8,324	(X)	(X)	3,971	(X)	(X)	4.32	4.05	2,055.3	980.5
District D . . . . .	24,124	(X)	(X)	9,661	(X)	(X)	54.30	53.67	449.5	180.0
Lakeshore CDP (part) . . . . .	—	(X)	(X)	—	(X)	(X)	0.02	0.01	—	—
Monroe city (part) . . . . .	16,208	(X)	(X)	7,025	(X)	(X)	14.40	14.27	1,135.8	492.3
Richwood town (part) . . . . .	3,355	(X)	(X)	617	(X)	(X)	2.34	2.34	1,433.8	263.7
District E . . . . .	26,595	(X)	(X)	11,305	(X)	(X)	77.73	74.55	356.7	151.6
Lakeshore CDP (part) . . . . .	1,930	(X)	(X)	884	(X)	(X)	0.93	0.84	2,297.6	1,052.4
Monroe city (part) . . . . .	5,123	4,892	3,477	2,147	1,435	1,218	4.35	2.97	1,724.9	722.9
Swartz CDP . . . . .	4,536	4,247	3,698	1,770	1,642	1,337	8.13	8.13	557.9	217.7
District F . . . . .	21,416	(X)	(X)	8,185	(X)	(X)	82.40	80.07	267.5	102.2
Monroe city (part) . . . . .	17,049	(X)	(X)	6,397	(X)	(X)	7.82	7.45	2,288.5	858.7
Richwood town (part) . . . . .	37	(X)	(X)	18	(X)	(X)	0.21	0.21	176.2	85.7
Plaquemines Parish . . . . .	23,042	26,757	25,575	9,596	10,481	9,432	2,567.20	779.91	29.5	12.3
District 1 . . . . .	1,943	(X)	(X)	883	(X)	(X)	1,593.89	376.54	5.2	2.3
Pointe a la Hache CDP . . . . .	187	(X)	(X)	86	(X)	(X)	1.76	1.76	106.3	48.9
District 2 . . . . .	4,036	(X)	(X)	1,510	(X)	(X)	12.52	10.78	374.4	140.1
Belle Chasse CDP (part) . . . . .	4,036	(X)	(X)	1,510	(X)	(X)	12.52	10.78	374.4	140.1

Table 8.

**Population and Housing Units: 1990 to 2010; and Area Measurements and Density: 2010—Con.**

[For information concerning historical counts and geographic change, see "User Notes." For information on confidentiality, nonsampling error, and definitions, see Appendixes]

State County/County Equivalent County Subdivision Place	Population			Housing units			Area measurements in square miles		Average per square mile of land	
	2010	2000	1990	2010	2000	1990	Total area	Land area	Population density	Housing unit density
<b>Louisiana—Con.</b>										
Plaquemines Parish—Con.										
District 3 . . . . .	3,212	(X)	(X)	1,225	(X)	(X)	1.16	1.16	2,769.0	1,056.0
Belle Chasse CDP (part) . . . . .	3,212	(X)	(X)	1,225	(X)	(X)	1.16	1.16	2,769.0	1,056.0
District 4 . . . . .	4,576	(X)	(X)	1,734	(X)	(X)	8.31	7.32	625.1	236.9
Belle Chasse CDP (part) . . . . .	4,576	(X)	(X)	1,734	(X)	(X)	8.31	7.32	625.1	236.9
District 5 . . . . .	3,763	(X)	(X)	1,393	(X)	(X)	35.68	31.26	120.4	44.6
Belle Chasse CDP (part) . . . . .	855	(X)	(X)	359	(X)	(X)	6.39	5.65	151.3	63.5
District 6 . . . . .	1,776	(X)	(X)	996	(X)	(X)	451.42	177.95	10.0	5.6
Port Sulphur CDP (part) . . . . .	1,310	(X)	(X)	496	(X)	(X)	6.18	3.91	335.0	126.9
District 7 . . . . .	1,371	(X)	(X)	629	(X)	(X)	90.29	36.33	37.7	17.3
Empire CDP (part) . . . . .	921	(X)	(X)	466	(X)	(X)	7.40	5.00	184.2	93.2
Port Sulphur CDP (part) . . . . .	450	(X)	(X)	163	(X)	(X)	2.29	1.56	288.5	104.5
District 8 . . . . .	1,017	(X)	(X)	462	(X)	(X)	37.40	18.92	53.8	24.4
Buras CDP . . . . .	945	(X)	(X)	427	(X)	(X)	3.35	2.30	410.9	185.7
Empire CDP (part) . . . . .	72	(X)	(X)	35	(X)	(X)	0.22	0.22	327.3	159.1
District 9 . . . . .	1,348	(X)	(X)	764	(X)	(X)	336.55	119.66	11.3	6.4
Boothville CDP . . . . .	854	(X)	(X)	443	(X)	(X)	3.72	2.15	397.2	206.0
Triumph CDP . . . . .	216	(X)	(X)	118	(X)	(X)	4.02	2.78	77.7	42.4
Venice CDP . . . . .	202	(X)	(X)	119	(X)	(X)	1.63	1.00	202.0	119.0
Pointe Coupee Parish . . . . .	22,802	22,763	22,540	11,130	10,297	9,695	590.71	557.35	40.9	20.0
District 1 . . . . .	1,579	1,804	(X)	824	955	(X)	96.54	89.88	17.6	9.2
District 2 . . . . .	1,801	(X)	(X)	1,004	(X)	(X)	178.78	165.41	10.9	6.1
Morganza village . . . . .	610	659	759	304	302	337	1.39	1.18	516.9	257.6
District 3 . . . . .	1,898	(X)	(X)	827	(X)	(X)	55.42	51.20	37.1	16.2
New Roads city (part) . . . . .	131	(X)	(X)	74	(X)	(X)	0.64	0.64	204.7	115.6
District 4 . . . . .	1,906	(X)	(X)	903	(X)	(X)	26.68	24.88	76.6	36.3
District 5 . . . . .	2,052	(X)	(X)	1,435	(X)	(X)	29.86	25.33	81.0	56.7
Ventress CDP (part) . . . . .	836	(X)	(X)	559	(X)	(X)	2.46	1.67	500.6	334.7
District 6 . . . . .	2,285	(X)	(X)	1,113	(X)	(X)	37.82	37.82	60.4	29.4
Livonia town (part) . . . . .	10	(X)	(X)	3	(X)	(X)	0.06	0.06	166.7	50.0
District 7 . . . . .	1,694	(X)	(X)	776	(X)	(X)	2.65	2.65	639.2	292.8
New Roads city (part) . . . . .	1,131	(X)	(X)	550	(X)	(X)	1.77	1.77	639.0	310.7
District 8 . . . . .	1,546	(X)	(X)	727	(X)	(X)	0.75	0.75	2,061.3	969.3
New Roads city (part) . . . . .	1,347	(X)	(X)	606	(X)	(X)	0.50	0.50	2,694.0	1,212.0
Ventress CDP (part) . . . . .	54	(X)	(X)	45	(X)	(X)	0.11	0.11	490.9	409.1
District 9 . . . . .	1,729	(X)	(X)	939	(X)	(X)	11.82	11.82	146.3	79.4
New Roads city (part) . . . . .	1,361	(X)	(X)	728	(X)	(X)	1.35	1.35	1,008.1	539.3
District 10 . . . . .	2,483	2,275	(X)	978	897	(X)	24.35	24.35	102.0	40.2
Livonia town (part) . . . . .	1,432	1,339	(X)	569	545	(X)	1.82	1.82	786.8	312.6
District 11 . . . . .	1,893	1,982	(X)	827	784	(X)	117.58	115.29	16.4	7.2
Fordoche town . . . . .	928	933	869	394	361	318	2.43	2.43	381.9	162.1
Livonia town (part) . . . . .	—	—	(X)	—	—	(X)	0.01	0.01	—	—
District 12 . . . . .	1,936	(X)	(X)	777	(X)	(X)	8.46	7.97	242.9	97.5
New Roads city (part) . . . . .	861	(X)	(X)	367	(X)	(X)	0.33	0.33	2,609.1	1,112.1
Ventress CDP (part) . . . . .	—	(X)	(X)	—	(X)	(X)	0.25	0.25	—	—
Rapides Parish . . . . .	131,613	126,337	131,556	55,684	52,038	51,239	1,361.66	1,317.96	99.9	42.3
District A . . . . .	14,648	(X)	(X)	5,955	(X)	(X)	93.45	89.31	164.0	66.7
Ball town . . . . .	4,000	3,681	3,305	1,620	1,524	1,260	8.08	8.08	495.0	200.5
Pineville city (part) . . . . .	1,114	(X)	(X)	314	(X)	(X)	2.63	2.25	495.1	139.6
District B . . . . .	15,064	(X)	(X)	6,482	(X)	(X)	38.12	35.42	425.3	183.0
Pineville city (part) . . . . .	11,066	(X)	(X)	4,866	(X)	(X)	7.37	7.20	1,536.9	675.8
District C . . . . .	17,587	(X)	(X)	6,933	(X)	(X)	174.20	166.73	105.5	41.6
Deville CDP . . . . .	1,764	1,007	1,113	730	386	386	13.23	13.14	134.2	55.6
Pineville city (part) . . . . .	2,375	(X)	(X)	925	(X)	(X)	3.18	3.18	746.9	290.9
District D . . . . .	12,229	(X)	(X)	5,072	(X)	(X)	7.88	7.40	1,652.6	685.4
Alexandria city (part) . . . . .	11,712	(X)	(X)	4,831	(X)	(X)	7.14	6.66	1,758.6	725.4
District E . . . . .	16,480	(X)	(X)	7,191	(X)	(X)	435.79	417.43	39.5	17.2
Alexandria city (part) . . . . .	3,048	(X)	(X)	1,297	(X)	(X)	3.63	3.63	839.7	357.3
Boyce town . . . . .	1,004	1,190	1,361	454	485	492	0.62	0.46	2,182.6	987.0
Woodworth town (part) . . . . .	124	(X)	(X)	46	(X)	(X)	4.06	4.05	30.6	11.4
District F . . . . .	13,403	(X)	(X)	5,882	(X)	(X)	49.81	48.91	274.0	120.3
Alexandria city (part) . . . . .	10,503	(X)	(X)	4,610	(X)	(X)	7.43	7.38	1,423.2	624.7
Lecompte town (part) . . . . .	1,223	(X)	(X)	557	(X)	(X)	1.00	1.00	1,223.0	557.0
District G . . . . .	14,776	(X)	(X)	6,703	(X)	(X)	8.34	8.34	1,771.7	803.7
Alexandria city (part) . . . . .	14,068	(X)	(X)	6,398	(X)	(X)	5.70	5.70	2,468.1	1,122.5

Table 8.

**Population and Housing Units: 1990 to 2010; and Area Measurements and Density: 2010—Con.**

[For information concerning historical counts and geographic change, see "User Notes." For information on confidentiality, nonsampling error, and definitions, see Appendixes]

State County/County Equivalent County Subdivision Place	Population			Housing units			Area measurements in square miles		Average per square mile of land	
	2010	2000	1990	2010	2000	1990	Total area	Land area	Population density	Housing unit density
<b>Louisiana—Con.</b>										
Rapides Parish—Con.										
District H	14,098	(X)	(X)	6,160	(X)	(X)	536.46	527.34	26.7	11.7
Cheneyville town	625	901	1,005	302	314	345	1.02	1.02	612.7	296.1
Forest Hill village	818	456	408	280	182	168	3.29	3.26	250.9	85.9
Glenmora town	1,342	1,558	1,686	668	700	729	1.73	1.73	775.7	386.1
Lecompte town (part)	4	(X)	(X)	3	(X)	(X)	0.06	0.06	66.7	50.0
McNary village	211	211	248	103	93	103	1.87	1.84	114.7	56.0
Woodworth town (part)	972	(X)	(X)	453	(X)	(X)	4.52	4.52	215.0	100.2
District I	13,328	(X)	(X)	5,306	(X)	(X)	17.60	17.08	780.3	310.7
Alexandria city (part)	8,392	(X)	(X)	3,230	(X)	(X)	5.19	5.03	1,668.4	642.1
Red River Parish										
District 1	1,436	1,245	(X)	677	548	(X)	46.35	45.76	31.4	14.8
District 2	1,460	1,582	(X)	681	660	(X)	78.13	77.72	18.8	8.8
Coushatta town (part)	—	—	(X)	—	—	(X)	0.05	0.05	—	—
Martin village	594	625	545	265	249	226	11.59	11.55	51.4	22.9
District 3	1,351	1,410	(X)	691	667	(X)	86.53	86.30	15.7	8.0
Hall Summit village	300	264	227	136	120	108	1.67	1.67	179.6	81.4
District 4	825	853	(X)	398	402	(X)	133.97	125.33	6.6	3.2
Coushatta town (part)	46	53	(X)	25	38	(X)	0.34	0.27	170.4	92.6
District 5	1,522	1,774	(X)	617	640	(X)	34.19	32.49	46.8	19.0
Coushatta town (part)	1,158	1,380	(X)	470	481	(X)	1.40	1.39	833.1	338.1
District 6	1,193	1,296	(X)	517	494	(X)	13.64	11.97	99.7	43.2
Coushatta town (part)	—	—	(X)	—	—	(X)	—	—	—	—
District 7	1,304	1,462	(X)	547	577	(X)	9.54	9.52	137.0	57.5
Coushatta town (part)	760	866	(X)	294	304	(X)	1.64	1.63	466.3	180.4
Edgefield village	218	190	207	93	95	89	0.25	0.25	872.0	372.0
Richland Parish										
District 1	20,725	20,981	20,629	8,621	8,335	8,031	564.52	559.04	37.1	15.4
Delhi town (part)	2,663	2,685	2,712	1,153	1,121	1,090	47.23	47.14	56.5	24.5
Delhi town (part)	1,494	1,426	1,425	642	626	617	1.75	1.75	853.7	366.9
District 2	2,083	2,396	2,462	885	936	891	20.30	20.24	102.9	43.7
Delhi town (part)	1,425	1,640	1,744	573	627	609	1.13	1.13	1,261.1	507.1
District 3	2,141	2,219	2,297	855	841	878	61.61	61.43	34.9	13.9
Rayville town (part)	908	985	1,012	342	345	348	0.33	0.33	2,751.5	1,036.4
District 4	1,796	1,828	1,943	838	806	784	68.68	68.61	26.2	12.2
Rayville town (part)	269	336	334	130	150	145	0.20	0.20	1,345.0	650.0
District 5	2,897	2,754	2,771	1,193	1,101	1,047	33.29	33.10	87.5	36.0
Rayville town (part)	1,127	1,093	1,078	465	426	423	1.22	1.19	947.1	390.8
District 6	1,393	1,824	1,997	621	711	719	0.66	0.66	2,110.6	940.9
Rayville town (part)	1,391	1,820	1,997	618	708	715	0.60	0.60	2,318.3	1,030.0
District 7	2,279	2,137	2,247	931	831	836	69.25	68.94	33.1	13.5
District 8	3,413	3,105	2,198	1,094	967	831	135.12	132.29	25.8	8.3
Start CDP	905	(X)	(X)	380	(X)	(X)	3.61	3.51	257.8	108.3
District 9	2,060	2,033	2,002	1,051	1,021	955	128.39	126.63	16.3	8.3
Mangham town	672	595	598	283	268	245	1.02	1.02	658.8	277.5
Sabine Parish										
District 1	24,233	23,459	22,646	14,130	13,671	12,789	1,011.62	866.66	28.0	16.3
Florien village (part)	2,545	(X)	(X)	1,268	(X)	(X)	212.61	205.39	12.4	6.2
District 2	629	(X)	(X)	302	(X)	(X)	2.22	2.22	283.3	136.0
District 2	2,817	(X)	(X)	2,996	(X)	(X)	168.19	119.11	23.7	25.2
District 3	2,990	(X)	(X)	1,235	(X)	(X)	111.61	111.25	26.9	11.1
Fort Jesup CDP	509	(X)	(X)	207	(X)	(X)	4.30	4.28	118.9	48.4
Many town (part)	347	(X)	(X)	112	(X)	(X)	0.58	0.58	598.3	193.1
District 4	2,421	(X)	(X)	1,020	(X)	(X)	11.43	11.43	211.8	89.2
Many town (part)	1,994	(X)	(X)	828	(X)	(X)	1.94	1.94	1,027.8	426.8
District 5	2,599	(X)	(X)	1,481	(X)	(X)	71.14	64.85	40.1	22.8
Fisher village	230	268	277	108	107	106	0.61	0.61	377.0	177.0
Florien village (part)	4	(X)	(X)	2	(X)	(X)	0.01	0.01	400.0	200.0
Many town (part)	512	(X)	(X)	254	(X)	(X)	0.94	0.94	544.7	270.2
District 6	2,764	(X)	(X)	2,100	(X)	(X)	90.99	49.11	56.3	42.8
District 7	2,684	2,821	2,445	1,548	1,721	1,637	131.58	93.41	28.7	16.6
Converse village	440	400	436	196	202	191	2.18	2.18	201.8	89.9
Noble village	252	259	225	109	104	100	1.03	1.03	244.7	105.8
District 8	2,875	(X)	(X)	1,265	(X)	(X)	81.13	79.30	36.3	16.0
Zwolle town	1,759	1,783	1,328	801	725	538	3.67	3.25	541.2	246.5
District 9	2,538	2,515	1,954	1,217	1,165	850	132.94	132.82	19.1	9.2
Belmont CDP	361	(X)	(X)	154	(X)	(X)	10.03	10.03	36.0	15.4
Pleasant Hill village	723	786	824	362	337	340	1.61	1.61	449.1	224.8

Table 8.

**Population and Housing Units: 1990 to 2010; and Area Measurements and Density: 2010—Con.**

[For information concerning historical counts and geographic change, see "User Notes." For information on confidentiality, nonsampling error, and definitions, see Appendixes]

State County/County Equivalent County Subdivision Place	Population			Housing units			Area measurements in square miles		Average per square mile of land	
	2010	2000	1990	2010	2000	1990	Total area	Land area	Population density	Housing unit density
<b>Louisiana—Con.</b>										
St. Bernard Parish . . . . .	35,897	67,229	66,631	16,794	26,790	25,147	2,158.07	377.52	95.1	44.5
District A . . . . .	5,652	12,316	(X)	2,891	5,403	(X)	7.73	4.75	1,189.9	608.6
Arabi CDP . . . . .	3,635	8,093	8,787	1,918	3,688	3,657	2.12	1.77	2,053.7	1,083.6
Chalmette CDP (part) . . . . .	2,017	4,223	(X)	973	1,715	(X)	1.84	1.72	1,172.7	565.7
District B . . . . .	6,958	13,226	(X)	3,395	5,516	(X)	4.21	3.28	2,121.3	1,035.1
Chalmette CDP (part) . . . . .	6,944	13,215	(X)	3,382	5,509	(X)	2.23	2.14	3,244.9	1,580.4
District C . . . . .	7,360	12,918	(X)	3,398	5,022	(X)	5.85	3.99	1,844.6	851.6
Chalmette CDP (part) . . . . .	7,360	12,914	(X)	3,398	5,021	(X)	3.11	2.68	2,746.3	1,267.9
District D . . . . .	7,955	14,955	(X)	3,301	5,498	(X)	15.03	11.78	675.3	280.2
Chalmette CDP (part) . . . . .	430	1,717	(X)	194	651	(X)	0.70	0.61	704.9	318.0
Meraux CDP . . . . .	5,816	10,192	8,849	2,400	3,793	3,037	4.82	4.15	1,401.4	578.3
Violet CDP (part) . . . . .	1,709	3,046	(X)	707	1,054	(X)	0.68	0.59	2,896.6	1,198.3
District E . . . . .	7,972	13,814	(X)	3,809	5,351	(X)	2,125.26	353.72	22.5	10.8
Poydras CDP . . . . .	2,351	3,886	4,029	984	1,518	1,471	4.28	3.91	601.3	251.7
Violet CDP (part) . . . . .	3,264	5,509	(X)	1,332	1,864	(X)	3.89	3.34	977.2	398.8
St. Charles Parish . . . . .	52,780	48,072	42,437	19,896	17,430	16,016	410.63	279.08	189.1	71.3
District 1 . . . . .	7,545	6,645	(X)	2,769	2,370	(X)	36.16	33.43	225.7	82.8
Boutte CDP (part) . . . . .	881	842	(X)	359	308	(X)	0.72	0.71	1,240.8	505.6
Destrehan CDP (part) . . . . .	1,910	2,202	(X)	692	694	(X)	0.68	0.51	3,745.1	1,356.9
Hahnville CDP . . . . .	3,344	2,792	2,599	1,387	1,078	1,016	6.51	5.56	601.4	249.5
Killona CDP . . . . .	793	797	(X)	284	284	(X)	0.86	0.79	1,003.8	359.5
Luling CDP (part) . . . . .	45	12	(X)	15	6	(X)	5.14	4.78	9.4	3.1
Taft CDP . . . . .	63	—	(X)	28	—	(X)	5.64	4.98	12.7	5.6
District 2 . . . . .	6,740	7,251	(X)	2,615	2,630	(X)	37.70	33.56	200.8	77.9
Ama CDP . . . . .	1,316	1,285	(X)	547	488	(X)	4.43	3.52	373.9	155.4
Luling CDP (part) . . . . .	5,416	5,423	(X)	2,064	1,934	(X)	15.46	14.65	369.7	140.9
District 3 . . . . .	8,022	7,755	(X)	2,923	2,629	(X)	13.47	12.55	639.2	232.9
Destrehan CDP (part) . . . . .	8,022	7,755	(X)	2,923	2,623	(X)	4.41	4.06	1,975.9	720.0
District 4 . . . . .	6,763	6,382	(X)	2,587	2,475	(X)	208.53	142.97	47.3	18.1
Bayou Gauche CDP . . . . .	2,071	1,770	(X)	719	637	(X)	15.78	12.85	161.2	56.0
Boutte CDP (part) . . . . .	1,342	969	(X)	531	353	(X)	12.72	12.68	105.8	41.9
Des Allemands CDP (part) . . . . .	2,046	2,020	2,095	834	805	814	6.55	6.25	327.4	133.4
Paradis CDP . . . . .	1,298	1,252	(X)	499	476	(X)	6.67	6.43	201.9	77.6
District 5 . . . . .	8,445	6,525	(X)	3,199	2,383	(X)	26.29	23.71	356.2	134.9
Destrehan CDP (part) . . . . .	323	(X)	(X)	141	(X)	(X)	1.35	0.92	351.1	153.3
St. Rose CDP . . . . .	8,122	6,512	(X)	3,057	2,369	(X)	7.45	6.33	1,283.1	482.9
District 6 . . . . .	7,755	7,067	(X)	2,996	2,633	(X)	84.20	28.58	271.3	104.8
Destrehan CDP (part) . . . . .	1,280	799	(X)	484	238	(X)	0.50	0.42	3,047.6	1,152.4
Montz CDP . . . . .	1,918	1,120	(X)	669	395	(X)	2.78	2.14	896.3	312.6
New Sarpy CDP . . . . .	1,464	1,568	458	566	580	178	1.41	1.17	1,251.3	483.8
Norco CDP . . . . .	3,074	3,579	3,385	1,271	1,420	1,371	4.03	3.44	893.6	369.5
District 7 . . . . .	7,510	6,447	(X)	2,807	2,310	(X)	4.28	4.28	1,754.7	655.8
Boutte CDP (part) . . . . .	852	370	(X)	327	149	(X)	0.40	0.40	2,130.0	817.5
Luling CDP (part) . . . . .	6,658	6,077	(X)	2,480	2,161	(X)	3.87	3.87	1,720.4	640.8
St. Helena Parish . . . . .	11,203	10,525	9,874	5,150	5,034	3,840	409.49	408.40	27.4	12.6
District 1 . . . . .	1,606	(X)	(X)	895	(X)	(X)	104.38	104.35	15.4	8.6
Greensburg town (part) . . . . .	—	(X)	(X)	—	(X)	(X)	0.12	0.12	—	—
District 2 . . . . .	1,875	(X)	(X)	798	(X)	(X)	39.71	39.63	47.3	20.1
Greensburg town (part) . . . . .	579	(X)	(X)	221	(X)	(X)	2.03	2.02	286.6	109.4
District 3 . . . . .	1,994	(X)	(X)	928	(X)	(X)	87.37	87.16	22.9	10.6
Greensburg town (part) . . . . .	139	(X)	(X)	80	(X)	(X)	0.37	0.37	375.7	216.2
District 4 . . . . .	2,199	(X)	(X)	905	(X)	(X)	59.00	58.44	37.6	15.5
Montpelier village . . . . .	266	214	247	128	111	102	1.88	1.87	142.2	68.4
District 5 . . . . .	1,988	(X)	(X)	855	(X)	(X)	37.11	37.08	53.6	23.1
District 6 . . . . .	1,541	(X)	(X)	769	(X)	(X)	81.92	81.75	18.9	9.4
St. James Parish . . . . .	22,102	21,195	20,879	8,455	7,596	6,934	257.96	241.54	91.5	35.0
District 1 . . . . .	3,646	(X)	(X)	1,406	(X)	(X)	27.02	25.78	141.4	54.5
Gramercy town . . . . .	3,613	3,047	2,294	1,382	1,155	828	2.06	2.03	1,779.8	680.8
Lutcher town (part) . . . . .	—	(X)	(X)	—	(X)	(X)	0.14	0.14	—	—
District 2 . . . . .	3,119	(X)	(X)	1,218	(X)	(X)	1.79	1.76	1,772.2	692.0
Lutcher town (part) . . . . .	2,870	(X)	(X)	1,143	(X)	(X)	1.43	1.43	2,007.0	799.3
District 3 . . . . .	3,752	(X)	(X)	1,386	(X)	(X)	14.74	14.05	267.0	98.6
Grand Point CDP (part) . . . . .	2,055	(X)	(X)	737	(X)	(X)	3.20	3.18	646.2	231.8
Lutcher town (part) . . . . .	689	(X)	(X)	263	(X)	(X)	1.83	1.80	382.8	146.1
Paulina CDP (part) . . . . .	1,008	(X)	(X)	386	(X)	(X)	4.73	4.30	234.4	89.8

Table 8.

**Population and Housing Units: 1990 to 2010; and Area Measurements and Density: 2010—Con.**

[For information concerning historical counts and geographic change, see "User Notes." For information on confidentiality, nonsampling error, and definitions, see Appendixes]

State County/County Equivalent County Subdivision Place	Population			Housing units			Area measurements in square miles		Average per square mile of land	
	2010	2000	1990	2010	2000	1990	Total area	Land area	Population density	Housing unit density
<b>Louisiana—Con.</b>										
St. James Parish—Con.										
District 4 . . . . .	2,862	(X)	(X)	1,123	(X)	(X)	72.06	65.27	43.8	17.2
Convent CDP . . . . .	711	(X)	(X)	271	(X)	(X)	5.33	3.89	182.8	69.7
Grand Point CDP (part) . . . . .	418	(X)	(X)	152	(X)	(X)	1.37	1.07	390.7	142.1
Hester CDP . . . . .	498	(X)	(X)	179	(X)	(X)	4.04	3.46	143.9	51.7
Paulina CDP (part) . . . . .	170	(X)	(X)	68	(X)	(X)	0.58	0.32	531.3	212.5
Romeville CDP . . . . .	130	(X)	(X)	48	(X)	(X)	3.56	3.25	40.0	14.8
Union CDP . . . . .	892	(X)	(X)	381	(X)	(X)	10.63	9.51	93.8	40.1
District 5 . . . . .	2,781	(X)	(X)	1,039	(X)	(X)	103.38	96.92	28.7	10.7
Lemannville CDP (part) . . . . .	130	(X)	(X)	39	(X)	(X)	0.51	0.35	371.4	111.4
Moonshine CDP . . . . .	194	(X)	(X)	70	(X)	(X)	0.43	0.36	538.9	194.4
North Vacherie CDP (part) . . . . .	56	(X)	(X)	24	(X)	(X)	0.37	0.37	151.4	64.9
St. James CDP . . . . .	828	(X)	(X)	331	(X)	(X)	9.89	8.39	98.7	39.5
Welcome CDP . . . . .	800	(X)	(X)	278	(X)	(X)	5.12	4.54	176.2	61.2
District 6 . . . . .	2,983	(X)	(X)	1,105	(X)	(X)	26.61	25.55	116.8	43.2
North Vacherie CDP (part) . . . . .	2,290	(X)	(X)	858	(X)	(X)	5.91	5.17	442.9	166.0
South Vacherie CDP (part) . . . . .	687	(X)	(X)	246	(X)	(X)	0.86	0.86	798.8	286.0
District 7 . . . . .	2,959	3,177	3,462	1,178	1,176	1,139	12.36	12.21	242.3	96.5
South Vacherie CDP (part) . . . . .	2,955	3,177	3,462	1,177	1,176	1,139	4.33	4.27	692.0	275.6
St. John the Baptist Parish . . . . .										
District 1 . . . . .	45,924	43,044	39,996	17,510	15,532	14,255	347.64	213.07	215.5	82.2
Edgard CDP . . . . .	5,509	(X)	(X)	2,294	(X)	(X)	91.95	64.58	85.3	35.5
Laplace CDP (part) . . . . .	2,441	2,637	2,753	985	905	889	14.16	11.60	210.4	84.9
Pleasure Bend CDP . . . . .	2,111	(X)	(X)	854	(X)	(X)	2.26	1.50	1,407.3	569.3
Wallace CDP . . . . .	250	(X)	(X)	180	(X)	(X)	4.23	4.14	60.4	43.5
District 2 . . . . .	671	570	(X)	265	195	(X)	7.57	6.46	103.9	41.0
Garyville CDP . . . . .	6,080	(X)	(X)	2,521	(X)	(X)	138.10	95.57	63.6	26.4
Reserve CDP (part) . . . . .	2,811	2,775	3,181	1,148	984	1,114	16.05	14.27	197.0	80.4
District 3 . . . . .	3,269	(X)	(X)	1,373	(X)	(X)	7.68	7.01	466.3	195.9
Laplace CDP (part) . . . . .	6,497	(X)	(X)	2,348	(X)	(X)	9.85	9.10	714.0	258.0
Reserve CDP (part) . . . . .	—	(X)	(X)	—	(X)	(X)	0.66	0.46	—	—
District 4 . . . . .	6,497	(X)	(X)	2,348	(X)	(X)	8.03	7.55	860.5	311.0
Laplace CDP (part) . . . . .	7,048	(X)	(X)	2,674	(X)	(X)	4.62	4.53	1,555.8	590.3
District 5 . . . . .	7,048	(X)	(X)	2,674	(X)	(X)	4.50	4.44	1,587.4	602.3
Laplace CDP (part) . . . . .	7,681	(X)	(X)	3,088	(X)	(X)	99.53	35.79	214.6	86.3
District 6 . . . . .	7,604	(X)	(X)	3,046	(X)	(X)	11.36	11.30	672.9	269.6
Laplace CDP (part) . . . . .	5,881	(X)	(X)	1,970	(X)	(X)	0.66	0.65	9,047.7	3,030.8
District 7 . . . . .	5,881	(X)	(X)	1,970	(X)	(X)	0.66	0.65	9,047.7	3,030.8
Laplace CDP (part) . . . . .	7,228	(X)	(X)	2,615	(X)	(X)	2.93	2.84	2,545.1	920.8
District 8 . . . . .	7,228	(X)	(X)	2,615	(X)	(X)	2.93	2.84	2,545.1	920.8
St. Landry Parish . . . . .										
District 1 . . . . .	83,384	87,700	80,312	35,692	36,216	31,130	938.98	923.88	90.3	38.6
Opelousas city (part) . . . . .	5,315	(X)	(X)	2,170	(X)	(X)	18.36	18.36	289.5	118.2
District 2 . . . . .	3,412	(X)	(X)	1,394	(X)	(X)	1.26	1.26	2,707.9	1,106.3
Opelousas city (part) . . . . .	5,123	(X)	(X)	2,141	(X)	(X)	11.32	11.24	455.8	190.5
District 3 . . . . .	3,454	(X)	(X)	1,511	(X)	(X)	0.93	0.93	3,714.0	1,624.7
Opelousas city (part) . . . . .	5,433	(X)	(X)	2,316	(X)	(X)	16.18	16.17	336.0	143.2
District 4 . . . . .	3,058	(X)	(X)	1,358	(X)	(X)	1.86	1.86	1,644.1	730.1
Washington town . . . . .	6,452	(X)	(X)	2,713	(X)	(X)	75.94	75.33	85.6	36.0
District 5 . . . . .	964	1,082	1,253	507	535	529	0.85	0.83	1,161.4	610.8
Melville town . . . . .	5,817	(X)	(X)	3,022	(X)	(X)	424.84	415.85	14.0	7.3
Palmetto village . . . . .	1,041	1,376	1,562	554	648	659	1.29	1.26	826.2	439.7
District 6 . . . . .	164	188	229	93	94	108	0.90	0.89	184.3	104.5
Krotz Springs town . . . . .	7,347	(X)	(X)	3,239	(X)	(X)	114.40	110.42	66.5	29.3
Opelousas city (part) . . . . .	1,198	1,219	1,285	533	562	526	1.73	1.73	692.5	308.1
Port Barre town . . . . .	76	(X)	(X)	40	(X)	(X)	0.34	0.34	223.5	117.6
District 7 . . . . .	2,055	2,287	2,144	901	952	849	1.11	1.07	1,920.6	842.1
Arnaudville town (part) . . . . .	7,391	7,201	6,189	3,091	2,773	2,341	95.83	94.93	77.9	32.6
Leonville town . . . . .	988	1,332	1,353	488	525	537	0.65	0.64	1,543.8	762.5
District 8 . . . . .	1,084	1,007	825	446	389	311	2.76	2.73	397.1	163.4
Cankton village . . . . .	8,931	6,900	6,677	3,731	2,816	2,548	45.91	45.84	194.8	81.4
Grand Coteau town . . . . .	484	362	323	199	161	148	2.04	2.04	237.3	97.5
Sunset town . . . . .	947	1,040	1,118	429	407	399	2.42	2.42	391.3	177.3
District 9 . . . . .	2,897	2,352	2,201	1,226	974	856	3.14	3.11	931.5	394.2
Opelousas city (part) . . . . .	6,190	(X)	(X)	2,565	(X)	(X)	16.85	16.82	368.0	152.5
District 10 . . . . .	2,695	(X)	(X)	1,206	(X)	(X)	2.11	2.11	1,277.3	571.6
Opelousas city (part) . . . . .	6,323	(X)	(X)	2,599	(X)	(X)	16.21	16.21	390.1	160.3
Opelousas city (part) . . . . .	3,939	(X)	(X)	1,632	(X)	(X)	1.41	1.41	2,793.6	1,157.4

Table 8.

**Population and Housing Units: 1990 to 2010; and Area Measurements and Density: 2010—Con.**

[For information concerning historical counts and geographic change, see "User Notes." For information on confidentiality, nonsampling error, and definitions, see Appendixes]

State County/County Equivalent County Subdivision Place	Population			Housing units			Area measurements in square miles		Average per square mile of land	
	2010	2000	1990	2010	2000	1990	Total area	Land area	Population density	Housing unit density
<b>Louisiana—Con.</b>										
St. Landry Parish—Con.										
District 11 . . . . .	7,146	(X)	(X)	2,855	(X)	(X)	84.83	84.65	84.4	33.7
Eunice city (part) . . . . .	68	(X)	(X)	22	(X)	(X)	0.10	0.10	680.0	220.0
Lawtell CDP . . . . .	1,198	(X)	(X)	535	(X)	(X)	4.15	4.15	288.7	128.9
District 12 . . . . .	5,477	(X)	(X)	2,454	(X)	(X)	13.46	13.27	412.7	184.9
Eunice city (part) . . . . .	3,965	(X)	(X)	1,806	(X)	(X)	1.93	1.93	2,054.4	935.8
District 13 . . . . .	6,439	(X)	(X)	2,796	(X)	(X)	4.84	4.80	1,341.5	582.5
Eunice city (part) . . . . .	5,913	(X)	(X)	2,585	(X)	(X)	2.47	2.47	2,393.9	1,046.6
St. Martin Parish . . . . .										
District 1 . . . . .	52,160	48,583	44,097	21,941	20,245	17,592	816.49	737.65	70.7	29.7
Cade CDP (part) . . . . .	4,367	4,659	4,773	2,371	2,471	2,185	235.19	198.55	22.0	11.9
Morgan City city (part) . . . . .	103	(X)	(X)	43	(X)	(X)	0.25	0.25	412.0	172.0
St. Martinville city (part) . . . . .	—	(X)	(X)	2	(X)	(X)	0.11	0.07	—	28.6
District 2 . . . . .	1,349	1,498	821	591	655	348	0.65	0.61	2,211.5	968.9
Broussard city (part) . . . . .	4,570	5,119	4,576	1,893	1,926	1,545	32.35	32.33	141.4	58.6
Cade CDP (part) . . . . .	62	3	(X)	29	2	(X)	1.31	1.31	47.3	22.1
St. Martinville city (part) . . . . .	1,620	(X)	(X)	671	(X)	(X)	6.39	6.39	253.5	105.0
District 3 . . . . .	1,995	2,361	2,298	826	847	730	0.77	0.76	2,625.0	1,086.8
Parks village (part) . . . . .	4,410	4,933	4,016	1,852	1,937	1,554	13.92	13.52	326.2	137.0
St. Martinville city (part) . . . . .	179	157	(X)	72	67	(X)	0.22	0.21	852.4	342.9
District 4 . . . . .	2,601	3,048	4,014	1,107	1,250	1,553	1.25	1.19	2,185.7	930.3
Broussard city (part) . . . . .	5,653	4,993	5,445	2,223	2,038	2,146	186.08	177.35	31.9	12.5
Parks village (part) . . . . .	—	—	(X)	—	—	(X)	0.44	0.44	—	—
St. Martinville city (part) . . . . .	474	376	462	204	173	200	0.65	0.62	764.5	329.0
Catahoula CDP . . . . .	169	82	4	64	26	2	0.53	0.53	318.9	120.8
District 5 . . . . .	7,158	6,031	5,383	3,146	2,846	2,441	176.52	156.22	45.8	20.1
Breaux Bridge city (part) . . . . .	1,094	(X)	(X)	465	(X)	(X)	3.20	3.06	357.5	152.0
District 6 . . . . .	6,176	5,595	4,868	2,545	2,266	2,047	21.21	20.70	298.4	122.9
Breaux Bridge city (part) . . . . .	4,933	4,483	4,019	2,058	1,820	1,708	4.77	4.64	1,063.1	443.5
District 7 . . . . .	6,096	5,935	5,777	2,291	2,107	2,106	14.69	14.60	417.5	156.9
Breaux Bridge city (part) . . . . .	2,640	2,798	2,496	899	920	880	1.87	1.86	1,419.4	483.3
Cecilia CDP (part) . . . . .	155	210	205	58	82	73	0.36	0.35	442.9	165.7
District 8 . . . . .	6,744	5,595	5,392	2,846	2,375	2,153	83.40	71.55	94.3	39.8
Breaux Bridge city (part) . . . . .	566	—	(X)	189	—	(X)	1.26	1.22	463.9	154.9
Henderson town (part) . . . . .	1,674	1,531	1,543	640	596	566	1.90	1.83	914.8	349.7
District 9 . . . . .	6,986	5,723	3,748	2,774	2,279	1,415	53.13	52.82	132.3	52.5
Arnaudville town (part) . . . . .	69	66	91	31	31	45	0.06	0.05	1,380.0	620.0
Cecilia CDP (part) . . . . .	1,825	1,295	800	706	496	273	1.78	1.77	1,031.1	398.9
Henderson town (part) . . . . .	—	(X)	(X)	—	(X)	(X)	0.02	0.02	—	—
St. Mary Parish . . . . .										
District 1 . . . . .	54,650	53,500	58,086	23,028	21,650	21,884	1,119.42	555.38	98.4	41.5
Baldwin town (part) . . . . .	6,505	6,774	(X)	2,853	2,577	(X)	142.12	126.35	51.5	22.6
Charenton CDP (part) . . . . .	1,721	1,748	(X)	661	593	(X)	2.21	2.21	778.7	299.1
Glencoe CDP . . . . .	1,692	1,760	(X)	708	667	(X)	4.44	4.26	397.2	166.2
Sorrel CDP . . . . .	211	(X)	(X)	83	(X)	(X)	0.66	0.66	319.7	125.8
District 2 . . . . .	766	(X)	(X)	287	(X)	(X)	2.18	2.12	361.3	135.4
Baldwin town (part) . . . . .	5,272	5,976	(X)	2,317	2,253	(X)	113.84	91.66	57.5	25.3
Charenton CDP (part) . . . . .	541	749	(X)	245	229	(X)	0.26	0.26	2,080.8	942.3
Franklin city (part) . . . . .	211	184	(X)	92	71	(X)	0.78	0.71	297.2	129.6
District 3 . . . . .	2,856	3,072	(X)	1,207	1,223	(X)	2.15	1.92	1,487.5	628.6
Baldwin town (part) . . . . .	6,135	6,471	(X)	2,499	2,570	(X)	212.02	76.14	80.6	32.8
Franklin city (part) . . . . .	174	(X)	(X)	58	(X)	(X)	0.75	0.74	235.1	78.4
District 4 . . . . .	4,804	5,282	(X)	1,977	2,129	(X)	8.23	7.90	608.1	250.3
Bayou Vista CDP . . . . .	7,635	6,701	(X)	2,995	2,650	(X)	511.76	173.63	44.0	17.2
Berwick town (part) . . . . .	4,652	4,351	(X)	1,925	1,762	(X)	1.95	1.80	2,584.4	1,069.4
Franklin city (part) . . . . .	52	5	(X)	15	3	(X)	1.19	1.18	44.1	12.7
District 5 . . . . .	—	—	(X)	—	—	(X)	0.11	0.10	—	—
Patterson city . . . . .	8,920	7,622	(X)	3,641	3,036	(X)	67.07	48.01	185.8	75.8
District 6 . . . . .	6,112	5,130	5,166	2,508	2,061	1,881	2.52	2.52	2,425.4	995.2
Berwick town (part) . . . . .	7,722	7,286	(X)	3,140	3,024	(X)	5.94	5.33	1,448.8	589.1
Morgan City city (part) . . . . .	3,293	2,766	(X)	1,278	1,086	(X)	4.02	3.87	850.9	330.2
District 7 . . . . .	4,429	4,520	(X)	1,862	1,938	(X)	1.47	1.47	3,012.9	1,266.7
Morgan City city (part) . . . . .	5,693	5,849	(X)	2,628	2,610	(X)	2.77	2.50	2,277.2	1,051.2
District 8 . . . . .	5,693	5,849	(X)	2,628	2,610	(X)	2.62	2.50	2,277.2	1,051.2
Amelia CDP . . . . .	6,768	6,821	(X)	2,955	2,930	(X)	63.90	31.75	213.2	93.1
Berwick town (part) . . . . .	2,459	2,423	2,447	918	942	818	2.83	2.57	956.8	357.2
Morgan City city (part) . . . . .	1,601	1,647	(X)	725	736	(X)	0.87	0.85	1,883.5	852.9
Siracusaville CDP . . . . .	2,282	2,334	(X)	1,122	1,079	(X)	2.04	1.95	1,170.3	575.4
	422	(X)	(X)	185	(X)	(X)	0.86	0.81	521.0	228.4



Table 8.

**Population and Housing Units: 1990 to 2010; and Area Measurements and Density: 2010—Con.**

[For information concerning historical counts and geographic change, see "User Notes." For information on confidentiality, nonsampling error, and definitions, see Appendixes]

State County/County Equivalent County Subdivision Place	Population			Housing units			Area measurements in square miles		Average per square mile of land	
	2010	2000	1990	2010	2000	1990	Total area	Land area	Population density	Housing unit density
<b>Louisiana—Con.</b>										
St. Tammany Parish . . . . .	233,740	191,268	144,500	95,412	75,398	57,990	1,124.19	845.55	276.4	112.8
District 1 . . . . .	24,084	(X)	(X)	9,645	(X)	(X)	78.98	73.72	326.7	130.8
Covington city (part) . . . . .	4,832	(X)	(X)	2,294	(X)	(X)	4.72	4.56	1,059.6	503.1
Madisonville town . . . . .	748	677	799	372	346	309	2.52	2.49	300.4	149.4
District 2 . . . . .	15,593	(X)	(X)	6,462	(X)	(X)	124.29	122.36	127.4	52.8
Abita Springs town (part) . . . . .	301	(X)	(X)	147	(X)	(X)	1.29	1.29	233.3	114.0
Covington city (part) . . . . .	1,032	(X)	(X)	445	(X)	(X)	0.76	0.76	1,357.9	585.5
District 3 . . . . .	18,704	(X)	(X)	7,758	(X)	(X)	84.12	82.96	225.5	93.5
Abita Springs town (part) . . . . .	639	(X)	(X)	264	(X)	(X)	0.46	0.46	1,389.1	573.9
Covington city (part) . . . . .	2,901	(X)	(X)	1,309	(X)	(X)	2.70	2.66	1,090.6	492.1
Folsom village . . . . .	716	525	469	318	222	189	1.65	1.64	436.6	193.9
District 4 . . . . .	16,795	(X)	(X)	6,922	(X)	(X)	105.39	13.76	1,220.6	503.1
Mandeville city (part) . . . . .	5,486	(X)	(X)	2,225	(X)	(X)	3.70	3.60	1,523.9	618.1
District 5 . . . . .	16,895	(X)	(X)	6,827	(X)	(X)	12.84	12.70	1,330.3	537.6
Mandeville city (part) . . . . .	4	(X)	(X)	1	(X)	(X)	0.02	0.02	200.0	50.0
District 6 . . . . .	16,983	(X)	(X)	7,100	(X)	(X)	259.87	252.94	67.1	28.1
Abita Springs town (part) . . . . .	161	(X)	(X)	72	(X)	(X)	0.60	0.60	268.3	120.0
Pearl River town (part) . . . . .	2,214	(X)	(X)	936	(X)	(X)	2.79	2.73	811.0	342.9
Slidell city (part) . . . . .	—	(X)	(X)	—	(X)	(X)	1.70	1.70	—	—
Sun village . . . . .	470	471	429	232	217	202	4.44	4.25	110.6	54.6
District 7 . . . . .	20,017	(X)	(X)	7,910	(X)	(X)	176.96	101.88	196.5	77.6
Abita Springs town (part) . . . . .	1,264	(X)	(X)	586	(X)	(X)	2.13	2.12	596.2	276.4
Lacombe CDP (part) . . . . .	8,615	(X)	(X)	3,698	(X)	(X)	27.45	26.39	326.4	140.1
Mandeville city (part) . . . . .	67	(X)	(X)	27	(X)	(X)	0.03	0.03	2,233.3	900.0
District 8 . . . . .	13,120	(X)	(X)	5,076	(X)	(X)	4.21	4.14	3,169.1	1,226.1
Slidell city (part) . . . . .	9,304	(X)	(X)	3,598	(X)	(X)	2.57	2.56	3,634.4	1,405.5
District 9 . . . . .	17,093	(X)	(X)	6,544	(X)	(X)	44.02	42.19	405.1	155.1
Pearl River town (part) . . . . .	34	(X)	(X)	10	(X)	(X)	0.58	0.57	59.6	17.5
Slidell city (part) . . . . .	681	(X)	(X)	331	(X)	(X)	0.19	0.19	3,584.2	1,742.1
District 10 . . . . .	16,967	(X)	(X)	6,931	(X)	(X)	33.18	7.58	2,238.4	914.4
Mandeville city (part) . . . . .	6,003	(X)	(X)	2,780	(X)	(X)	3.06	3.06	1,961.8	908.5
District 11 . . . . .	15,920	(X)	(X)	6,260	(X)	(X)	58.95	40.09	397.1	156.1
Lacombe CDP (part) . . . . .	64	(X)	(X)	23	(X)	(X)	0.05	0.05	1,280.0	460.0
Slidell city (part) . . . . .	22	(X)	(X)	5	(X)	(X)	2.18	2.16	10.2	2.3
District 12 . . . . .	14,917	(X)	(X)	6,432	(X)	(X)	7.65	7.06	2,112.9	911.0
Eden Isle CDP (part) . . . . .	2,370	(X)	(X)	998	(X)	(X)	1.72	1.44	1,645.8	693.1
Slidell city (part) . . . . .	11,195	(X)	(X)	4,879	(X)	(X)	4.93	4.67	2,397.2	1,044.8
District 13 . . . . .	15,501	(X)	(X)	7,126	(X)	(X)	124.09	74.85	207.1	95.2
Eden Isle CDP (part) . . . . .	4,671	(X)	(X)	2,528	(X)	(X)	2.47	1.79	2,609.5	1,412.3
Slidell city (part) . . . . .	1,591	(X)	(X)	543	(X)	(X)	1.07	1.04	1,529.8	522.1
District 14 . . . . .	11,151	(X)	(X)	4,419	(X)	(X)	9.64	9.34	1,193.9	473.1
Pearl River town (part) . . . . .	258	(X)	(X)	87	(X)	(X)	0.20	0.20	1,290.0	435.0
Slidell city (part) . . . . .	4,275	(X)	(X)	1,799	(X)	(X)	2.56	2.52	1,696.4	713.9
Tangipahoa Parish . . . . .	121,097	100,588	85,709	50,073	40,794	33,640	823.27	791.27	153.0	63.3
District 1 . . . . .	10,722	(X)	(X)	4,614	(X)	(X)	198.63	197.42	54.3	23.4
Kentwood town . . . . .	2,198	2,205	2,468	967	979	995	7.07	7.07	310.9	136.8
Tangipahoa village . . . . .	748	747	569	296	266	214	1.00	1.00	748.0	296.0
District 2 . . . . .	13,343	(X)	(X)	5,512	(X)	(X)	212.56	211.53	63.1	26.1
Amite City town (part) . . . . .	1,041	(X)	(X)	458	(X)	(X)	1.22	1.20	867.5	381.7
District 3 . . . . .	10,479	(X)	(X)	4,024	(X)	(X)	42.28	41.53	252.3	96.9
Amite City town (part) . . . . .	3,100	(X)	(X)	1,044	(X)	(X)	2.67	2.67	1,161.0	391.0
Independence town (part) . . . . .	762	(X)	(X)	305	(X)	(X)	1.40	1.40	544.3	217.9
Roseland town . . . . .	1,123	1,162	(X)	471	477	(X)	2.27	2.08	539.9	226.4
District 4 . . . . .	12,728	(X)	(X)	5,168	(X)	(X)	91.35	90.45	140.7	57.1
Independence town (part) . . . . .	903	(X)	(X)	403	(X)	(X)	0.88	0.88	1,026.1	458.0
Natalbany CDP (part) . . . . .	1,033	(X)	(X)	350	(X)	(X)	1.60	1.57	658.0	222.9
District 5 . . . . .	12,706	(X)	(X)	4,997	(X)	(X)	20.27	20.14	630.9	248.1
Hammond city (part) . . . . .	6,690	(X)	(X)	2,258	(X)	(X)	2.50	2.50	2,676.0	903.2
Natalbany CDP (part) . . . . .	1,836	(X)	(X)	935	(X)	(X)	2.66	2.66	690.2	351.5
Tickfaw village . . . . .	694	617	(X)	277	261	(X)	1.59	1.59	436.5	174.2
District 6 . . . . .	11,889	(X)	(X)	4,963	(X)	(X)	21.09	20.91	568.6	237.4
Hammond city (part) . . . . .	1,737	(X)	(X)	679	(X)	(X)	1.57	1.57	1,106.4	432.5
District 7 . . . . .	10,135	(X)	(X)	4,462	(X)	(X)	6.68	6.67	1,519.5	669.0
Hammond city (part) . . . . .	9,268	(X)	(X)	4,078	(X)	(X)	4.83	4.83	1,918.8	844.3
Natalbany CDP (part) . . . . .	115	(X)	(X)	43	(X)	(X)	0.23	0.23	500.0	187.0
District 8 . . . . .	13,186	(X)	(X)	5,751	(X)	(X)	41.86	41.70	316.2	137.9
Hammond city (part) . . . . .	2,324	(X)	(X)	1,044	(X)	(X)	5.12	5.12	453.9	203.9
Ponchatoula city (part) . . . . .	187	(X)	(X)	72	(X)	(X)	0.41	0.41	456.1	175.6

Table 8.

**Population and Housing Units: 1990 to 2010; and Area Measurements and Density: 2010—Con.**

[For information concerning historical counts and geographic change, see "User Notes." For information on confidentiality, nonsampling error, and definitions, see Appendixes]

State County/County Equivalent County Subdivision Place	Population			Housing units			Area measurements in square miles		Average per square mile of land	
	2010	2000	1990	2010	2000	1990	Total area	Land area	Population density	Housing unit density
<b>Louisiana—Con.</b>										
Tangipahoa Parish—Con.										
District 9 . . . . .	12,918	(X)	(X)	5,438	(X)	(X)	168.94	141.40	91.4	38.5
Ponchatoula city (part) . . . . .	3,395	(X)	(X)	1,525	(X)	(X)	2.20	2.20	1,543.2	693.2
District 10 . . . . .	12,991	(X)	(X)	5,144	(X)	(X)	19.62	19.52	665.5	263.5
Ponchatoula city (part) . . . . .	2,977	(X)	(X)	1,255	(X)	(X)	2.15	2.14	1,391.1	586.4
Tensas Parish . . . . .										
District 1 . . . . .	743	826	764	492	442	338	235.56	230.88	3.2	2.1
Newellton town (part) . . . . .	90	119	112	44	51	50	0.06	0.06	1,500.0	733.3
District 2 . . . . .	725	954	1,052	338	354	381	0.37	0.37	1,959.5	913.5
Newellton town (part) . . . . .	725	954	1,052	338	354	381	0.37	0.37	1,959.5	913.5
District 3 . . . . .	896	1,379	1,419	811	743	940	94.84	79.24	11.3	10.2
Newellton town (part) . . . . .	372	409	412	181	190	185	0.44	0.33	1,127.3	548.5
District 4 . . . . .	914	1,011	1,064	605	640	474	131.59	124.62	7.3	4.9
St. Joseph town (part) . . . . .	422	439	508	191	213	212	0.43	0.43	981.4	444.2
District 5 . . . . .	754	901	1,009	371	394	394	0.46	0.46	1,639.1	806.5
St. Joseph town (part) . . . . .	754	901	1,009	371	394	394	0.46	0.46	1,639.1	806.5
District 6 . . . . .	651	814	847	386	418	390	177.74	166.58	3.9	2.3
Waterproof town (part) . . . . .	119	110	142	64	60	70	0.07	0.07	1,700.0	914.3
District 7 . . . . .	569	733	948	354	368	417	0.63	0.63	903.2	561.9
Waterproof town (part) . . . . .	569	724	938	354	367	416	0.63	0.63	903.2	561.9
Terrebonne Parish . . . . .										
District 1 . . . . .	8,794	9,907	(X)	3,378	3,557	(X)	8.37	8.01	1,097.9	421.7
Houma city (part) . . . . .	5,957	6,645	(X)	2,390	2,467	(X)	1.72	1.66	3,588.6	1,439.8
District 2 . . . . .	11,076	10,472	(X)	4,568	4,096	(X)	83.00	78.49	141.1	58.2
Bayou Cane CDP (part) . . . . .	78	73	(X)	27	28	(X)	1.20	1.20	65.0	22.5
Gray CDP (part) . . . . .	3,307	3,356	(X)	1,250	1,219	(X)	8.75	8.75	377.9	142.9
Houma city (part) . . . . .	2,460	2,659	(X)	1,120	1,135	(X)	0.46	0.46	5,347.8	2,438.8
Schriever CDP (part) . . . . .	2,804	2,233	(X)	1,158	833	(X)	4.18	4.12	680.6	281.1
District 3 . . . . .	13,271	11,617	(X)	5,571	4,492	(X)	3.74	3.74	3,548.4	1,489.6
Bayou Cane CDP (part) . . . . .	13,227	11,556	(X)	5,559	4,468	(X)	3.62	3.62	3,653.9	1,535.6
District 4 . . . . .	13,155	11,370	(X)	5,060	4,274	(X)	17.68	17.65	745.3	286.7
Bayou Blue CDP (part) . . . . .	2,919	(X)	(X)	1,117	(X)	(X)	3.77	3.73	782.6	299.5
Bayou Cane CDP (part) . . . . .	6,050	5,417	(X)	2,368	2,113	(X)	2.79	2.79	2,168.5	848.7
Gray CDP (part) . . . . .	2,277	1,602	(X)	828	580	(X)	2.89	2.89	787.9	286.5
Houma city (part) . . . . .	135	(X)	(X)	62	(X)	(X)	0.21	0.21	642.9	295.2
Schriever CDP (part) . . . . .	26	2	(X)	8	1	(X)	0.17	0.17	152.9	47.1
District 5 . . . . .	10,619	10,752	(X)	4,700	4,672	(X)	8.74	8.36	1,270.2	562.2
Bayou Blue CDP (part) . . . . .	429	(X)	(X)	173	(X)	(X)	2.47	2.46	174.4	70.3
Houma city (part) . . . . .	8,222	8,445	(X)	3,775	3,787	(X)	1.93	1.86	4,420.4	2,029.6
District 6 . . . . .	18,102	14,409	(X)	7,064	5,376	(X)	931.94	670.42	27.0	10.5
Houma city (part) . . . . .	5,769	4,359	(X)	2,407	1,591	(X)	3.03	2.96	1,949.0	813.2
Schriever CDP (part) . . . . .	4,023	3,645	(X)	1,447	1,293	(X)	10.02	10.02	401.5	144.4
District 7 . . . . .	15,186	13,756	(X)	5,092	4,805	(X)	283.45	196.67	77.2	25.9
Dulac CDP . . . . .	1,463	2,458	(X)	646	1,063	(X)	18.15	16.01	91.4	40.3
Houma city (part) . . . . .	6,417	5,570	(X)	2,254	1,753	(X)	2.98	2.96	2,167.9	761.5
District 8 . . . . .	10,355	10,898	(X)	3,985	3,918	(X)	40.48	33.94	305.1	117.4
Chauvin CDP (part) . . . . .	1,988	2,117	(X)	724	749	(X)	2.35	2.35	846.0	308.1
Houma city (part) . . . . .	4,767	4,715	(X)	1,916	1,781	(X)	4.31	4.31	1,106.0	444.5
Presquille CDP (part) . . . . .	145	(X)	(X)	39	(X)	(X)	0.05	0.05	2,900.0	780.0
District 9 . . . . .	11,302	11,322	(X)	4,469	4,738	(X)	704.66	214.53	52.7	20.8
Bayou Blue CDP (part) . . . . .	674	(X)	(X)	242	(X)	(X)	3.46	3.32	203.0	72.9
Bourg CDP . . . . .	2,579	(X)	(X)	940	(X)	(X)	5.74	5.65	456.5	166.4
Chauvin CDP (part) . . . . .	924	1,112	(X)	368	413	(X)	2.42	2.41	383.4	152.7
Montegut CDP . . . . .	1,540	1,803	1,784	619	647	626	4.51	4.19	367.5	147.7
Presquille CDP (part) . . . . .	1,662	(X)	(X)	561	(X)	(X)	0.74	0.74	2,245.9	758.1
Union Parish . . . . .										
District 1 . . . . .	2,305	2,381	1,790	948	963	701	2.95	2.63	876.4	360.5
Farmerville town (part) . . . . .	2,305	2,381	1,790	948	963	701	2.63	2.62	879.8	361.8
District 2 . . . . .	2,135	2,201	2,138	1,221	1,098	909	162.36	160.21	13.3	7.6
Marion town . . . . .	765	806	775	391	379	336	3.22	3.21	238.3	121.8
District 3 . . . . .	2,448	2,677	2,184	1,299	1,335	943	162.40	159.87	15.3	8.1
Farmerville town (part) . . . . .	9	—	(X)	6	—	(X)	0.13	0.08	112.5	75.0
Spearsville village . . . . .	137	155	132	72	87	72	2.06	2.06	66.5	35.0
District 4 . . . . .	2,683	2,656	2,270	1,500	1,452	1,218	118.41	108.75	24.7	13.8
Bernice town (part) . . . . .	528	650	658	226	244	338	1.09	1.07	493.5	211.2
Farmerville town (part) . . . . .	—	—	(X)	—	—	(X)	0.04	0.02	—	—

Table 8.

**Population and Housing Units: 1990 to 2010; and Area Measurements and Density: 2010—Con.**

[For information concerning historical counts and geographic change, see "User Notes." For information on confidentiality, nonsampling error, and definitions, see Appendixes]

State County/County Equivalent County Subdivision Place	Population			Housing units			Area measurements in square miles		Average per square mile of land	
	2010	2000	1990	2010	2000	1990	Total area	Land area	Population density	Housing unit density
<b>Louisiana—Con.</b>										
Union Parish—Con.										
District 5 . . . . .	3,096	2,891	2,526	1,570	1,489	1,313	91.19	85.86	36.1	18.3
Downsville village (part) . . . . .	115	84	82	46	39	34	0.50	0.50	230.0	92.0
Farmerville town (part) . . . . .	13	11	—	12	6	—	0.02	0.02	650.0	600.0
District 6 . . . . .	2,404	2,338	2,518	1,114	1,014	1,085	128.52	128.27	18.7	8.7
Farmerville town (part) . . . . .	983	921	825	399	357	319	1.39	1.38	712.3	289.1
District 7 . . . . .	2,988	2,798	2,564	1,468	1,277	1,224	72.84	67.24	44.4	21.8
Farmerville town (part) . . . . .	550	495	719	271	228	354	1.67	1.67	329.3	162.3
District 8 . . . . .	2,425	2,495	2,660	1,203	1,121	1,060	106.57	104.05	23.3	11.6
District 9 . . . . .	2,237	2,366	2,040	1,023	1,124	851	60.17	60.11	37.2	17.0
Bernice town (part) . . . . .	1,161	1,159	885	497	562	370	2.15	2.15	540.0	231.2
Junction City village (part) . . . . .	462	529	644	228	243	252	0.74	0.74	624.3	308.1
Lillie village . . . . .	118	139	145	55	65	71	1.94	1.93	61.1	28.5
Vermilion Parish . . . . .	57,999	53,807	50,055	25,235	22,461	20,361	1,542.07	1,173.20	49.4	21.5
District 1 . . . . .	5,376	(X)	(X)	2,131	(X)	(X)	34.51	34.40	156.3	61.9
Maurice village . . . . .	964	642	432	414	276	194	2.12	2.12	454.7	195.3
District 2 . . . . .	5,184	(X)	(X)	2,032	(X)	(X)	65.92	65.90	78.7	30.8
District 3 . . . . .	5,493	(X)	(X)	2,067	(X)	(X)	31.60	31.57	174.0	65.5
Delcambre town (part) . . . . .	8	(X)	(X)	3	(X)	(X)	0.22	0.22	36.4	13.6
Erath town (part) . . . . .	365	(X)	(X)	155	(X)	(X)	0.28	0.28	1,303.6	553.6
District 4 . . . . .	3,521	(X)	(X)	1,525	(X)	(X)	2.24	2.24	1,571.9	680.8
Abbeville city (part) . . . . .	3,173	(X)	(X)	1,377	(X)	(X)	0.80	0.80	3,966.3	1,721.3
District 5 . . . . .	4,284	(X)	(X)	1,776	(X)	(X)	2.97	2.86	1,497.9	621.0
Abbeville city (part) . . . . .	2,937	(X)	(X)	1,202	(X)	(X)	1.38	1.36	2,159.6	883.8
District 6 . . . . .	4,934	(X)	(X)	2,013	(X)	(X)	18.33	18.23	270.7	110.4
Abbeville city (part) . . . . .	977	(X)	(X)	358	(X)	(X)	0.78	0.78	1,252.6	459.0
Erath town (part) . . . . .	1,742	(X)	(X)	787	(X)	(X)	1.39	1.39	1,253.2	566.2
District 7 . . . . .	3,846	(X)	(X)	1,636	(X)	(X)	1.59	1.59	2,418.9	1,028.9
Abbeville city (part) . . . . .	3,650	(X)	(X)	1,562	(X)	(X)	1.42	1.42	2,570.4	1,100.0
District 8 . . . . .	3,822	(X)	(X)	1,600	(X)	(X)	34.07	33.76	113.2	47.4
Delcambre town (part) . . . . .	1,474	(X)	(X)	628	(X)	(X)	0.68	0.68	2,167.6	923.5
Erath town (part) . . . . .	7	(X)	(X)	1	(X)	(X)	0.09	0.09	77.8	11.1
District 9 . . . . .	3,330	(X)	(X)	1,644	(X)	(X)	436.69	246.69	13.5	6.7
Abbeville city (part) . . . . .	44	(X)	(X)	23	(X)	(X)	0.23	0.23	191.3	100.0
District 10 . . . . .	3,560	(X)	(X)	1,653	(X)	(X)	44.59	44.46	80.1	37.2
Kaplan city (part) . . . . .	2,452	(X)	(X)	1,159	(X)	(X)	0.91	0.91	2,694.5	1,273.6
District 11 . . . . .	3,734	(X)	(X)	1,616	(X)	(X)	18.79	18.68	199.9	86.5
Abbeville city (part) . . . . .	1,476	(X)	(X)	735	(X)	(X)	1.48	1.46	1,011.0	503.4
Kaplan city (part) . . . . .	40	(X)	(X)	19	(X)	(X)	0.02	0.02	2,000.0	950.0
District 12 . . . . .	3,726	(X)	(X)	1,664	(X)	(X)	33.64	33.61	110.9	49.5
Kaplan city (part) . . . . .	2,108	(X)	(X)	966	(X)	(X)	1.38	1.38	1,527.5	700.0
District 13 . . . . .	3,649	(X)	(X)	1,988	(X)	(X)	604.55	431.03	8.5	4.6
District 14 . . . . .	3,540	3,540	3,339	1,890	1,667	1,465	212.58	208.18	17.0	9.1
Gueydan town . . . . .	1,398	1,598	1,611	723	724	741	0.91	0.91	1,536.3	794.5
Vernon Parish . . . . .	52,334	52,531	61,961	21,433	21,030	21,622	1,341.48	1,327.91	39.4	16.1
District 1 . . . . .	2,894	2,374	(X)	1,238	1,070	(X)	56.40	56.15	51.5	22.0
District 2 . . . . .	4,132	3,919	(X)	1,859	1,806	(X)	46.50	43.54	94.9	42.7
Anacoco village . . . . .	869	866	823	370	376	328	3.09	3.08	282.1	120.1
Hornbeck town . . . . .	480	435	427	237	227	198	1.16	1.15	417.4	206.1
District 3 . . . . .	4,274	3,831	(X)	1,834	1,673	(X)	294.24	289.42	14.8	6.3
DeRidder city (part) . . . . .	442	299	(X)	154	116	(X)	0.07	0.07	6,314.3	2,200.0
District 4 . . . . .	11,301	13,842	(X)	3,345	3,882	(X)	33.68	33.55	336.8	99.7
Fort Polk South CDP . . . . .	9,038	11,000	10,911	2,308	2,864	3,051	6.16	6.16	1,467.2	374.7
District 5 . . . . .	3,549	3,564	(X)	1,555	1,463	(X)	401.26	400.82	8.9	3.9
Pitkin CDP . . . . .	576	(X)	(X)	284	(X)	(X)	6.24	6.23	92.5	45.6
District 6 . . . . .	3,612	3,447	(X)	1,704	1,606	(X)	318.06	317.69	11.4	5.4
Simpson village . . . . .	638	583	536	288	267	244	6.21	6.16	103.6	46.8
District 7 . . . . .	3,888	3,258	(X)	1,600	1,335	(X)	37.45	37.24	104.4	43.0
DeRidder city (part) . . . . .	84	81	(X)	26	28	(X)	0.06	0.06	1,400.0	433.3
Rosepine town . . . . .	1,692	1,390	1,135	731	563	499	2.40	2.39	707.9	305.9
District 8 . . . . .	3,987	3,798	(X)	1,736	1,691	(X)	30.92	30.33	131.5	57.2
New Llano town (part) . . . . .	2,422	2,351	(X)	1,022	1,005	(X)	0.92	0.92	2,632.6	1,110.9
District 9 . . . . .	3,306	2,994	(X)	1,393	1,452	(X)	18.12	15.90	207.9	87.6
Leesville city (part) . . . . .	2,439	2,294	(X)	992	1,090	(X)	2.20	2.18	1,118.8	455.0
New Llano town (part) . . . . .	82	64	(X)	30	32	(X)	0.05	0.05	1,640.0	600.0

Table 8.

**Population and Housing Units: 1990 to 2010; and Area Measurements and Density: 2010—Con.**

[For information concerning historical counts and geographic change, see "User Notes." For information on confidentiality, nonsampling error, and definitions, see Appendixes]

State County/County Equivalent County Subdivision Place	Population			Housing units			Area measurements in square miles		Average per square mile of land	
	2010	2000	1990	2010	2000	1990	Total area	Land area	Population density	Housing unit density
<b>Louisiana—Con.</b>										
Vernon Parish—Con.										
District 10 . . . . .	1,938	1,987	(X)	914	960	(X)	9.98	9.90	195.8	92.3
Leesville city (part) . . . . .	1,038	1,295	(X)	518	648	(X)	0.79	0.79	1,313.9	655.7
District 11 . . . . .	6,174	6,500	(X)	2,795	2,759	(X)	45.77	45.68	135.2	61.2
Fort Polk North CDP . . . . .	2,864	3,279	3,819	1,128	1,126	1,146	8.38	8.38	341.8	134.6
Leesville city (part) . . . . .	2,228	2,162	(X)	1,182	1,221	(X)	2.26	2.26	985.8	523.0
District 12 . . . . .	3,279	3,017	(X)	1,460	1,333	(X)	49.10	47.69	68.8	30.6
Leesville city (part) . . . . .	907	1,002	(X)	376	430	(X)	0.37	0.37	2,451.4	1,016.2
Washington Parish . . . . .	47,168	43,926	43,185	21,039	19,106	17,617	675.88	669.52	70.5	31.4
District 1 . . . . .	2,594	(X)	(X)	1,132	(X)	(X)	23.14	22.47	115.4	50.4
Bogalusa city (part) . . . . .	939	(X)	(X)	396	(X)	(X)	0.73	0.73	1,286.3	542.5
District 2 . . . . .	7,079	(X)	(X)	3,330	(X)	(X)	82.42	81.83	86.5	40.7
Bogalusa city (part) . . . . .	3,198	(X)	(X)	1,560	(X)	(X)	2.66	2.65	1,206.8	588.7
District 3 . . . . .	7,394	(X)	(X)	3,473	(X)	(X)	24.71	23.93	309.0	145.1
Bogalusa city (part) . . . . .	6,347	(X)	(X)	2,955	(X)	(X)	5.33	5.29	1,199.8	558.6
District 4 . . . . .	6,680	(X)	(X)	2,767	(X)	(X)	95.76	94.18	70.9	29.4
Angie village (part) . . . . .	249	(X)	(X)	120	(X)	(X)	1.48	1.47	169.4	81.6
Bogalusa city (part) . . . . .	1,748	(X)	(X)	887	(X)	(X)	0.83	0.83	2,106.0	1,068.7
Varnado village (part) . . . . .	1,428	(X)	(X)	160	(X)	(X)	0.80	0.80	1,785.0	200.0
District 5 . . . . .	8,290	(X)	(X)	3,613	(X)	(X)	218.82	217.54	38.1	16.6
Angie village (part) . . . . .	2	(X)	(X)	3	(X)	(X)	0.06	0.06	33.3	50.0
Varnado village (part) . . . . .	33	(X)	(X)	11	(X)	(X)	0.04	0.04	825.0	275.0
District 6 . . . . .	6,569	(X)	(X)	2,849	(X)	(X)	73.94	73.51	89.4	38.8
Franklinton town (part) . . . . .	2,165	(X)	(X)	936	(X)	(X)	2.23	2.23	970.9	419.7
District 7 . . . . .	8,562	(X)	(X)	3,875	(X)	(X)	157.10	156.06	54.9	24.8
Franklinton town (part) . . . . .	1,692	(X)	(X)	721	(X)	(X)	2.18	2.14	790.7	336.9
Webster Parish . . . . .	41,207	41,831	41,989	19,336	18,991	18,365	614.84	593.03	69.5	32.6
District 1 . . . . .	3,530	3,510	3,564	1,638	1,688	1,653	4.62	4.54	777.5	360.8
Springhill city (part) . . . . .	3,530	3,510	3,088	1,638	1,688	1,441	4.62	4.54	777.5	360.8
District 2 . . . . .	2,607	2,882	3,048	1,397	1,295	1,330	2.34	2.33	1,118.9	599.6
Cullen town (part) . . . . .	881	960	894	471	436	385	0.70	0.70	1,258.6	672.9
Springhill city (part) . . . . .	1,726	1,922	2,154	926	859	945	1.64	1.64	1,052.4	564.6
District 3 . . . . .	3,459	3,586	3,587	1,630	1,588	1,500	74.83	70.08	49.4	23.3
Cullen town (part) . . . . .	282	336	748	166	164	333	0.46	0.46	613.0	360.9
Sarepta town . . . . .	891	925	886	401	411	367	1.61	1.60	556.9	250.6
Springhill city (part) . . . . .	—	(X)	(X)	—	(X)	(X)	0.01	0.01	—	—
District 4 . . . . .	3,344	3,504	3,535	1,596	1,536	1,457	195.55	194.13	17.2	8.2
Minden city (part) . . . . .	16	5	(X)	6	1	(X)	0.43	0.42	38.1	14.3
Shongaloo village . . . . .	182	162	161	78	77	77	7.93	7.88	23.1	9.9
Springhill city (part) . . . . .	13	7	426	7	4	202	0.03	0.03	433.3	233.3
District 5 . . . . .	3,450	3,214	3,412	1,517	1,538	1,524	126.41	125.19	27.6	12.1
Cotton Valley town . . . . .	1,009	1,189	1,130	530	568	517	2.64	2.63	383.7	201.5
Dixie Inn village (part) . . . . .	—	(X)	(X)	—	(X)	(X)	0.08	0.05	—	—
District 6 . . . . .	4,276	3,948	3,244	1,838	1,690	1,231	29.22	28.74	148.8	64.0
Dixie Inn village (part) . . . . .	266	352	(X)	135	189	(X)	0.45	0.37	718.9	364.9
Minden city (part) . . . . .	2,478	2,031	2,024	1,044	867	767	4.28	4.22	587.2	247.4
District 7 . . . . .	3,394	3,631	4,688	1,425	1,378	1,810	29.59	27.69	122.6	51.5
Dixie Inn village (part) . . . . .	7	(X)	(X)	4	(X)	(X)	0.07	0.05	140.0	80.0
Dubberly village (part) . . . . .	—	—	—	—	—	—	—	—	—	—
Minden city (part) . . . . .	1,698	1,647	2,133	694	646	839	3.50	3.45	492.2	201.2
District 8 . . . . .	3,469	3,386	3,422	1,606	1,612	1,675	2.08	2.06	1,684.0	779.6
Minden city (part) . . . . .	3,469	3,386	3,422	1,606	1,612	1,675	2.08	2.06	1,684.0	779.6
District 9 . . . . .	2,838	2,984	4,329	1,226	1,342	1,868	1.52	1.52	1,867.1	806.6
Minden city (part) . . . . .	2,838	2,984	4,329	1,226	1,342	1,868	1.52	1.52	1,867.1	806.6
District 10 . . . . .	2,660	3,125	1,753	1,300	1,386	669	5.35	5.31	500.9	244.8
Minden city (part) . . . . .	2,583	2,974	1,753	1,256	1,327	669	3.32	3.29	785.1	381.8
District 11 . . . . .	4,149	4,038	3,486	1,927	1,797	1,549	84.61	81.70	50.8	23.6
Dubberly village (part) . . . . .	273	290	253	121	143	122	3.94	3.94	69.3	30.7
Heflin village . . . . .	244	245	253	99	104	106	1.93	1.91	127.7	51.8
Sibley town . . . . .	1,218	1,098	997	511	457	418	4.00	3.86	315.5	132.4
District 12 . . . . .	4,031	4,023	3,921	2,236	2,141	2,099	58.72	49.73	81.1	45.0
Doyline village . . . . .	818	841	884	373	359	379	3.35	3.33	245.6	112.0
West Baton Rouge Parish . . . . .	23,788	21,601	19,419	9,324	8,370	7,298	203.82	192.39	123.6	48.5
District 1 . . . . .	3,299	(X)	(X)	1,338	(X)	(X)	19.62	16.75	197.0	79.9
Addis town (part) . . . . .	3,220	(X)	(X)	1,308	(X)	(X)	3.57	3.56	904.5	367.4
District 2 . . . . .	4,064	(X)	(X)	1,490	(X)	(X)	22.73	22.53	180.4	66.1
Addis town (part) . . . . .	373	(X)	(X)	133	(X)	(X)	0.64	0.64	582.8	207.8
Brusly town (part) . . . . .	2,040	(X)	(X)	774	(X)	(X)	1.52	1.52	1,342.1	509.2

Table 8.

**Population and Housing Units: 1990 to 2010; and Area Measurements and Density: 2010—Con.**

[For information concerning historical counts and geographic change, see "User Notes." For information on confidentiality, nonsampling error, and definitions, see Appendixes]

State County/County Equivalent County Subdivision Place	Population			Housing units			Area measurements in square miles		Average per square mile of land	
	2010	2000	1990	2010	2000	1990	Total area	Land area	Population density	Housing unit density
<b>Louisiana—Con.</b>										
West Baton Rouge Parish—Con.										
District 3 . . . . .	1,899	(X)	(X)	704	(X)	(X)	4.61	3.44	552.0	204.7
Addis town (part) . . . . .	—	(X)	(X)	—	(X)	(X)	—	—	—	—
Brusly town (part) . . . . .	540	(X)	(X)	211	(X)	(X)	0.46	0.46	1,173.9	458.7
Port Allen city (part) . . . . .	2	(X)	(X)	2	(X)	(X)	0.66	0.66	3.0	3.0
District 4 . . . . .	2,706	(X)	(X)	1,129	(X)	(X)	11.53	10.86	249.2	104.0
Brusly town (part) . . . . .	9	(X)	(X)	4	(X)	(X)	0.23	0.23	39.1	17.4
Port Allen city (part) . . . . .	1,651	(X)	(X)	769	(X)	(X)	0.98	0.72	2,293.1	1,068.1
District 5 . . . . .	1,768	(X)	(X)	756	(X)	(X)	1.26	0.73	2,421.9	1,035.6
Port Allen city (part) . . . . .	1,768	(X)	(X)	756	(X)	(X)	0.84	0.60	2,946.7	1,260.0
District 6 . . . . .	2,441	(X)	(X)	894	(X)	(X)	16.92	15.11	161.5	59.2
Port Allen city (part) . . . . .	—	(X)	(X)	—	(X)	(X)	0.02	0.02	—	—
District 7 . . . . .	2,479	(X)	(X)	965	(X)	(X)	74.12	69.98	35.4	13.8
District 8 . . . . .	2,733	(X)	(X)	1,061	(X)	(X)	51.00	50.98	53.6	20.8
Erwinville CDP . . . . .	2,192	(X)	(X)	853	(X)	(X)	7.97	7.97	275.0	107.0
District 9 . . . . .	2,399	(X)	(X)	987	(X)	(X)	2.04	2.01	1,193.5	491.0
Port Allen city (part) . . . . .	1,759	(X)	(X)	679	(X)	(X)	0.82	0.82	2,145.1	828.0
West Carroll Parish										
District A . . . . .	1,967	(X)	(X)	735	(X)	(X)	88.18	87.87	22.4	8.4
Epps village . . . . .	854	1,153	541	227	237	206	0.97	0.97	880.4	234.0
District B . . . . .	2,648	(X)	(X)	1,194	(X)	(X)	111.80	111.60	23.7	10.7
Pioneer village . . . . .	156	171	116	64	70	46	1.09	1.09	143.1	58.7
District C . . . . .	2,486	(X)	(X)	1,087	(X)	(X)	68.11	68.01	36.6	16.0
Forest village . . . . .	355	275	263	134	108	109	1.67	1.67	212.6	80.2
Oak Grove town (part) . . . . .	369	(X)	(X)	173	(X)	(X)	0.47	0.47	785.1	368.1
District D . . . . .	2,169	(X)	(X)	1,010	(X)	(X)	20.11	20.08	108.0	50.3
Oak Grove town (part) . . . . .	1,358	(X)	(X)	656	(X)	(X)	1.28	1.25	1,086.4	524.8
District E . . . . .	2,334	(X)	(X)	1,020	(X)	(X)	72.36	72.09	32.4	14.1
Kilbourne village . . . . .	416	436	409	196	185	174	1.39	1.39	299.3	141.0
West Feliciana Parish										
District 1 . . . . .	15,625	15,111	12,915	5,097	4,485	3,392	426.00	403.21	38.8	12.6
St. Francisville town (part) . . . . .	1,360	1,230	(X)	653	595	(X)	1.08	1.06	1,283.0	616.0
District 2 . . . . .	1,360	1,230	(X)	653	595	(X)	1.08	1.06	1,283.0	616.0
District 3 . . . . .	2,619	1,954	(X)	1,109	829	(X)	105.92	104.87	25.0	10.6
District 4 . . . . .	1,632	1,531	(X)	853	663	(X)	111.63	105.45	15.5	8.1
District 5 . . . . .	6,268	6,200	(X)	705	676	(X)	120.34	108.86	57.6	6.5
St. Francisville town (part) . . . . .	1,258	1,468	(X)	560	545	(X)	38.83	38.57	32.6	14.5
District 6 . . . . .	2	—	(X)	1	—	(X)	0.04	0.04	50.0	25.0
District 7 . . . . .	1,616	1,622	(X)	832	746	(X)	30.45	30.06	53.8	27.7
St. Francisville town (part) . . . . .	187	208	(X)	77	77	(X)	0.32	0.31	603.2	248.4
District 8 . . . . .	872	1,106	(X)	385	431	(X)	17.76	14.33	60.9	26.9
St. Francisville town (part) . . . . .	216	274	(X)	103	111	(X)	0.40	0.40	540.0	257.5
Winn Parish										
District 1 . . . . .	15,313	16,894	16,269	7,234	7,502	7,006	956.82	950.09	16.1	7.6
Atlanta village (part) . . . . .	1,780	(X)	(X)	956	(X)	(X)	100.63	100.22	17.8	9.5
St. Maurice CDP . . . . .	163	(X)	(X)	88	(X)	(X)	1.07	1.07	152.3	82.2
Winnfield city (part) . . . . .	323	(X)	(X)	167	(X)	(X)	6.72	6.72	48.1	24.9
District 2 . . . . .	775	(X)	(X)	407	(X)	(X)	0.30	0.30	2,583.3	1,356.7
Winnfield city (part) . . . . .	1,813	(X)	(X)	862	(X)	(X)	1.73	1.73	1,048.0	498.3
District 3 . . . . .	1,604	(X)	(X)	773	(X)	(X)	1.25	1.25	1,283.2	618.4
Atlanta village (part) . . . . .	3,529	(X)	(X)	1,211	(X)	(X)	101.64	97.65	36.1	12.4
Winnfield city (part) . . . . .	—	(X)	(X)	—	(X)	(X)	0.01	0.01	—	—
District 4 . . . . .	810	(X)	(X)	380	(X)	(X)	0.87	0.87	931.0	436.8
Calvin village . . . . .	2,095	(X)	(X)	1,026	(X)	(X)	155.17	152.99	13.7	6.7
Winnfield city (part) . . . . .	238	236	207	119	111	108	2.29	2.29	103.9	52.0
District 5 . . . . .	202	(X)	(X)	98	(X)	(X)	0.26	0.26	776.9	376.9
Dodson village . . . . .	1,899	(X)	(X)	1,001	(X)	(X)	171.16	171.09	11.1	5.9
Sikes village . . . . .	337	357	350	173	167	160	2.25	2.25	149.8	76.9
District 6 . . . . .	119	120	120	68	64	70	1.56	1.56	76.3	43.6
Joyce CDP . . . . .	2,068	(X)	(X)	1,190	(X)	(X)	194.17	194.08	10.7	6.1
Winnfield city (part) . . . . .	384	(X)	(X)	170	(X)	(X)	2.93	2.93	131.1	58.0
District 7 . . . . .	962	(X)	(X)	472	(X)	(X)	0.70	0.70	1,374.3	674.3
Jordan Hill CDP . . . . .	2,129	(X)	(X)	988	(X)	(X)	232.33	232.32	9.2	4.3
Tullos town (part) . . . . .	211	(X)	(X)	89	(X)	(X)	6.71	6.71	31.4	13.3
Winnfield city (part) . . . . .	—	(X)	(X)	—	(X)	(X)	0.02	0.02	—	—
Winnfield city (part) . . . . .	487	(X)	(X)	198	(X)	(X)	0.26	0.26	1,873.1	761.5

Table 9.

**Population and Housing Units: 1990 to 2010; and Area Measurements and Density: 2010**

[For information concerning historical counts and geographic change, see "User Notes." For information on confidentiality, nonsampling error, and definitions, see Appendixes]

State Place and [in Selected States] County Subdivision	Population				Percent change 2000 to 2010	Housing units			Percent change 2000 to 2010
	2010	2000	1990			2010	2000	1990	
<b>Louisiana</b> . . . . .	<b>4,533,372</b>	<b>4,468,958</b>	<b>4,220,164</b>		<b>1.4</b>	<b>1,964,981</b>	<b>1,847,174</b>	<b>1,716,229</b>	<b>6.4</b>
Abbeville city, Vermilion Parish . . . . .	12,257	11,887	11,187		3.1	5,257	5,125	4,802	2.6
Abita Springs town, St. Tammany Parish . . . . .	2,365	1,957	1,296		20.8	1,069	813	592	31.5
Addis town, West Baton Rouge Parish . . . . .	3,593	2,238	1,222		60.5	1,441	864	475	66.8
Albany village, Livingston Parish . . . . .	1,088	865	645		25.8	483	409	287	18.1
Alexandria city, Rapides Parish . . . . .	47,723	46,342	49,049		3.0	20,366	19,806	20,304	2.8
Ama CDP, St. Charles Parish . . . . .	1,316	1,285	(X)		2.4	547	488	(X)	12.1
Amelia CDP, St. Mary Parish . . . . .	2,459	2,423	2,447		1.5	918	942	818	-2.5
Amite City town, Tangipahoa Parish . . . . .	4,141	4,110	4,236		0.8	1,502	1,450	1,524	3.6
Anacoco village, Vernon Parish . . . . .	869	866	823		0.3	370	376	328	-1.6
Angie village, Washington Parish . . . . .	251	240	235		4.6	123	114	111	7.9
Arabi CDP, St. Bernard Parish . . . . .	3,635	8,093	8,787		-55.1	1,918	3,688	3,657	-48.0
Arcadia town, Bienville Parish . . . . .	2,919	3,041	3,079		-4.0	1,217	1,231	1,182	-1.1
Arnaudville town . . . . .	1,057	1,398	1,444		-24.4	519	556	582	-6.7
St. Landry Parish . . . . .	988	1,332	1,353		-25.8	488	525	537	-7.0
St. Martin Parish . . . . .	69	66	91		4.5	31	31	45	-
Ashland village, Natchitoches Parish . . . . .	269	291	289		-7.6	154	149	140	3.4
Athens village, Claiborne Parish . . . . .	249	262	278		-5.0	140	137	144	2.2
Atlanta village, Winn Parish . . . . .	163	150	118		8.7	88	80	57	10.0
Avondale CDP, Jefferson Parish . . . . .	4,954	5,441	5,813		-9.0	1,811	1,811	1,849	-
Baker city, East Baton Rouge Parish . . . . .	13,895	13,793	13,087		0.7	5,314	5,389	4,734	-1.4
Baldwin town, St. Mary Parish . . . . .	2,436	2,497	2,447		-2.4	964	822	806	17.3
Ball town, Rapides Parish . . . . .	4,000	3,681	3,305		8.7	1,620	1,524	1,260	6.3
Banks Springs CDP, Caldwell Parish . . . . .	1,192	(X)	(X)		(X)	567	(X)	(X)	(X)
Barataria CDP, Jefferson Parish . . . . .	1,109	1,333	1,160		-16.8	570	571	496	-0.2
Basile town . . . . .	1,821	2,431	1,808		-25.1	693	696	696	-0.4
Acadia Parish . . . . .	1	-	(X)		-	1	-	(X)	-
Evangeline Parish . . . . .	1,820	2,431	1,808		-25.1	692	696	696	-0.6
Baskin village, Franklin Parish . . . . .	254	188	243		35.1	113	86	90	31.4
Bastrop city, Morehouse Parish . . . . .	11,365	12,988	13,916		-12.5	4,857	5,292	5,402	-8.2
Baton Rouge city, East Baton Rouge Parish . . . . .	229,493	227,818	219,531		0.7	100,801	97,388	97,115	3.5
Bawcomville CDP, Ouachita Parish . . . . .	3,588	(X)	(X)		(X)	1,628	(X)	(X)	(X)
Bayou Blue CDP . . . . .	12,352	(X)	(X)		(X)	4,514	(X)	(X)	(X)
Lafourche Parish . . . . .	8,330	(X)	(X)		(X)	2,982	(X)	(X)	(X)
Terrebonne Parish . . . . .	4,022	(X)	(X)		(X)	1,532	(X)	(X)	(X)
Bayou Cane CDP, Terrebonne Parish . . . . .	19,355	17,046	15,876		13.5	7,954	6,609	5,957	20.4
Bayou Country Club CDP, Lafourche Parish . . . . .	1,396	(X)	(X)		(X)	547	(X)	(X)	(X)
Bayou Gauche CDP, St. Charles Parish . . . . .	2,071	1,770	(X)		17.0	719	637	(X)	12.9
Bayou Goula CDP, Iberville Parish . . . . .	612	(X)	(X)		(X)	240	(X)	(X)	(X)
Bayou L'Orse CDP, Assumption Parish . . . . .	1,978	(X)	(X)		(X)	810	(X)	(X)	(X)
Bayou Vista CDP, St. Mary Parish . . . . .	4,652	4,351	4,733		6.9	1,925	1,762	1,784	9.3
Belcher village, Caddo Parish . . . . .	263	272	249		-3.3	122	107	125	14.0
Belle Chasse CDP, Plaquemines Parish . . . . .	12,679	9,848	8,512		28.7	4,828	3,561	2,900	35.6
Belle Rose CDP, Assumption Parish . . . . .	1,902	1,944	(X)		-2.2	783	725	(X)	8.0
Belmont CDP, Sabine Parish . . . . .	361	(X)	(X)		(X)	154	(X)	(X)	(X)
Benton town, Bossier Parish . . . . .	1,948	2,035	2,047		-4.3	856	834	744	2.6
Bernice town, Union Parish . . . . .	1,689	1,809	1,649		-6.6	723	806	708	-10.3
Berwick town, St. Mary Parish . . . . .	4,946	4,418	4,375		12.0	2,018	1,825	1,730	10.6
Bienville village, Bienville Parish . . . . .	218	262	316		-16.8	159	158	154	0.6
Blanchard town, Caddo Parish . . . . .	2,899	2,050	1,175		41.4	1,197	813	490	47.2
Bogalusa city, Washington Parish . . . . .	12,232	13,365	14,280		-8.5	5,798	6,300	6,476	-8.0
Bonita village, Morehouse Parish . . . . .	284	335	265		-15.2	130	143	106	-9.1
Boothville CDP, Plaquemines Parish . . . . .	854	(X)	(X)		(X)	443	(X)	(X)	(X)
Bordelonville CDP, Avoyelles Parish . . . . .	525	(X)	(X)		(X)	271	(X)	(X)	(X)
Bossier City city, Bossier Parish . . . . .	61,315	56,466	52,721		8.6	25,579	23,027	21,815	11.1
Bourg CDP, Terrebonne Parish . . . . .	2,579	(X)	(X)		(X)	940	(X)	(X)	(X)
Boutte CDP, St. Charles Parish . . . . .	3,075	2,181	2,702		41.0	1,217	810	1,001	50.2
Boyce town, Rapides Parish . . . . .	1,004	1,190	1,361		-15.6	454	485	492	-6.4
Branch CDP, Acadia Parish . . . . .	388	(X)	(X)		(X)	153	(X)	(X)	(X)
Breaux Bridge city, St. Martin Parish . . . . .	8,139	7,281	6,694		11.8	3,146	2,740	2,618	14.8
Bridge City CDP, Jefferson Parish . . . . .	7,706	8,323	8,327		-7.4	3,168	3,067	3,029	3.3
Broussard city . . . . .	8,197	5,874	3,213		39.5	3,351	2,346	1,300	42.8
Lafayette Parish . . . . .	8,135	5,871	3,213		38.6	3,322	2,344	1,300	41.7
St. Martin Parish . . . . .	62	3	(X)		1966.7	29	2	(X)	1350.0
Brownfields CDP, East Baton Rouge Parish . . . . .	5,401	5,222	5,229		3.4	2,128	2,024	1,921	5.1
Brownsville CDP, Ouachita Parish . . . . .	4,317	(X)	(X)		(X)	2,009	(X)	(X)	(X)
Brusly town, West Baton Rouge Parish . . . . .	2,589	2,020	1,824		28.2	989	783	672	26.3
Bryceland village, Bienville Parish . . . . .	108	114	103		-5.3	78	58	55	34.5
Bunkie city, Avoyelles Parish . . . . .	4,171	4,662	5,044		-10.5	1,917	1,866	1,945	2.7
Buras CDP, Plaquemines Parish . . . . .	945	(X)	(X)		(X)	427	(X)	(X)	(X)
Cade CDP, St. Martin Parish . . . . .	1,723	(X)	(X)		(X)	714	(X)	(X)	(X)

Table 9.

**Population and Housing Units: 1990 to 2010; and Area Measurements and Density: 2010—Con.**

[For information concerning historical counts and geographic change, see "User Notes." For information on confidentiality, nonsampling error, and definitions, see Appendixes]

Area measurements in square miles		Average per square mile of land		State Place and [in Selected States] County Subdivision
Total area	Land area	Population density	Housing unit density	
<b>52,378.13</b>	<b>43,203.90</b>	<b>104.9</b>	<b>45.5</b>	<b>Louisiana</b>
6.08	6.04	2,029.3	870.4	Abbeville city, Vermilion Parish
4.49	4.48	527.9	238.6	Abita Springs town, St. Tammany Parish
4.21	4.20	855.5	343.1	Addis town, West Baton Rouge Parish
1.12	1.12	971.4	431.3	Albany village, Livingston Parish
29.10	28.41	1,679.8	716.9	Alexandria city, Rapides Parish
4.43	3.52	373.9	155.4	Ama CDP, St. Charles Parish
2.83	2.57	956.8	357.2	Amelia CDP, St. Mary Parish
3.88	3.87	1,070.0	388.1	Amite City town, Tangipahoa Parish
3.09	3.08	282.1	120.1	Anacoco village, Vernon Parish
1.54	1.53	164.1	80.4	Angie village, Washington Parish
2.12	1.77	2,053.7	1,083.6	Arabi CDP, St. Bernard Parish
3.05	3.05	957.0	399.0	Arcadia town, Bienville Parish
0.71	0.69	1,531.9	752.2	Arnaudville town
0.65	0.64	1,543.8	762.5	St. Landry Parish
0.06	0.05	1,380.0	620.0	St. Martin Parish
27.08	26.91	10.0	5.7	Ashland village, Natchitoches Parish
2.24	2.24	111.2	62.5	Athens village, Claiborne Parish
1.08	1.08	150.9	81.5	Atlanta village, Winn Parish
5.99	5.56	891.0	325.7	Avondale CDP, Jefferson Parish
8.30	8.30	1,674.1	640.2	Baker city, East Baton Rouge Parish
3.23	3.22	756.5	299.4	Baldwin town, St. Mary Parish
8.08	8.08	495.0	200.5	Ball town, Rapides Parish
3.13	3.13	380.8	181.2	Banks Springs CDP, Caldwell Parish
4.80	4.29	258.5	132.9	Barataria CDP, Jefferson Parish
1.16	1.16	1,569.8	597.4	Basile town
—	—	—	—	Acadia Parish
1.16	1.16	1,569.0	596.6	Evangeline Parish
1.33	1.33	191.0	85.0	Baskin village, Franklin Parish
8.90	8.90	1,277.0	545.7	Bastrop city, Morehouse Parish
79.10	76.95	2,982.4	1,310.0	Baton Rouge city, East Baton Rouge Parish
3.74	3.17	1,131.9	513.6	Bawcomville CDP, Ouachita Parish
23.52	23.26	531.0	194.1	Bayou Blue CDP
13.82	13.75	605.8	216.9	Lafourche Parish
9.70	9.52	422.5	160.9	Terrebonne Parish
7.61	7.61	2,543.4	1,045.2	Bayou Cane CDP, Terrebonne Parish
0.83	0.83	1,681.9	659.0	Bayou Country Club CDP, Lafourche Parish
15.78	12.85	161.2	56.0	Bayou Gauche CDP, St. Charles Parish
2.90	2.44	250.8	98.4	Bayou Goula CDP, Iberville Parish
2.72	2.72	727.2	297.8	Bayou L'Ourse CDP, Assumption Parish
1.95	1.80	2,584.4	1,069.4	Bayou Vista CDP, St. Mary Parish
1.56	1.56	168.6	78.2	Belcher village, Caddo Parish
28.38	24.91	509.0	193.8	Belle Chasse CDP, Plaquemines Parish
5.35	5.35	355.5	146.4	Belle Rose CDP, Assumption Parish
10.03	10.03	36.0	15.4	Belmont CDP, Sabine Parish
1.95	1.95	999.0	439.0	Benton town, Bossier Parish
3.24	3.23	522.9	223.8	Bernice town, Union Parish
6.07	5.90	838.3	342.0	Berwick town, St. Mary Parish
11.05	11.04	19.7	14.4	Bienville village, Bienville Parish
3.99	3.99	726.6	300.0	Blanchard town, Caddo Parish
9.55	9.50	1,287.6	610.3	Bogalusa city, Washington Parish
1.35	1.35	210.4	96.3	Bonita village, Morehouse Parish
3.72	2.15	397.2	206.0	Boothville CDP, Plaquemines Parish
4.35	4.35	120.7	62.3	Bordelonville CDP, Avoyelles Parish
43.15	42.34	1,448.2	604.1	Bossier City city, Bossier Parish
5.74	5.65	456.5	166.4	Bourg CDP, Terrebonne Parish
13.84	13.79	223.0	88.3	Boutte CDP, St. Charles Parish
0.62	0.46	2,182.6	987.0	Boyce town, Rapides Parish
7.38	7.36	52.7	20.8	Branch CDP, Acadia Parish
7.90	7.72	1,054.3	407.5	Breaux Bridge city, St. Martin Parish
5.25	4.18	1,843.5	757.9	Bridge City CDP, Jefferson Parish
16.44	16.40	499.8	204.3	Broussard city
14.69	14.65	555.3	226.8	Lafayette Parish
1.74	1.74	35.6	16.7	St. Martin Parish
4.14	4.14	1,304.6	514.0	Brownfields CDP, East Baton Rouge Parish
3.49	3.49	1,237.0	575.6	Brownsville CDP, Ouachita Parish
2.21	2.21	1,171.5	447.5	Brusly town, West Baton Rouge Parish
2.34	2.33	46.4	33.5	Bryceland village, Bienville Parish
2.69	2.68	1,556.3	715.3	Bunkie city, Avoyelles Parish
3.35	2.30	410.9	185.7	Buras CDP, Plaquemines Parish
6.63	6.63	259.9	107.7	Cade CDP, St. Martin Parish

Table 9.

**Population and Housing Units: 1990 to 2010; and Area Measurements and Density: 2010—Con.**

[For information concerning historical counts and geographic change, see "User Notes." For information on confidentiality, nonsampling error, and definitions, see Appendixes]

State Place and [in Selected States] County Subdivision	Population				Housing units			
	2010	2000	1990	Percent change 2000 to 2010	2010	2000	1990	Percent change 2000 to 2010
Calhoun CDP, Ouachita Parish . . . . .	679	(X)	(X)	(X)	253	(X)	(X)	(X)
Calvin village, Winn Parish . . . . .	238	236	207	0.8	119	111	108	7.2
Cameron CDP, Cameron Parish . . . . .	406	1,965	2,041	-79.3	205	800	809	-74.4
Campiti town, Natchitoches Parish . . . . .	1,056	1,057	929	-0.1	526	462	390	13.9
Cankton village, St. Landry Parish . . . . .	484	362	323	33.7	199	161	148	23.6
Carencro city, Lafayette Parish . . . . .	7,526	6,120	5,518	23.0	3,233	2,401	2,182	34.7
Carlyss CDP, Calcasieu Parish . . . . .	4,670	4,049	3,305	15.3	1,856	1,668	1,255	11.3
Castor village, Bienville Parish . . . . .	258	209	196	23.4	127	101	85	25.7
Catahoula CDP, St. Martin Parish . . . . .	1,094	(X)	(X)	(X)	465	(X)	(X)	(X)
Cecilia CDP, St. Martin Parish . . . . .	1,980	1,505	1,374	31.6	764	578	490	32.2
Center Point CDP, Avoyelles Parish . . . . .	492	(X)	(X)	(X)	175	(X)	(X)	(X)
Central city, East Baton Rouge Parish . . . . .	26,864	(X)	(X)	(X)	10,574	(X)	(X)	(X)
Chackbay CDP, Lafourche Parish . . . . .	5,177	4,018	2,276	28.8	1,950	1,503	803	29.7
Chalmette CDP, St. Bernard Parish . . . . .	16,751	32,069	31,860	-47.8	7,947	12,896	12,380	-38.4
Charenton CDP, St. Mary Parish . . . . .	1,903	1,944	1,584	-2.1	800	738	580	8.4
Chataignier village, Evangeline Parish . . . . .	364	383	341	-5.0	188	142	132	32.4
Chatham town, Jackson Parish . . . . .	557	623	617	-10.6	316	302	300	4.6
Chauvin CDP, Terrebonne Parish . . . . .	2,912	3,229	3,375	-9.8	1,092	1,162	1,152	-6.0
Cheneyville town, Rapides Parish . . . . .	625	901	1,005	-30.6	302	314	345	-3.8
Choctaw CDP, Lafourche Parish . . . . .	879	(X)	(X)	(X)	383	(X)	(X)	(X)
Choudrant village, Lincoln Parish . . . . .	845	582	557	45.2	387	257	223	50.6
Church Point town, Acadia Parish . . . . .	4,560	4,756	4,677	-4.1	1,948	1,863	1,743	4.6
Claiborne CDP, Ouachita Parish . . . . .	11,507	9,830	8,300	17.1	4,890	3,925	3,065	24.6
Clarence village, Natchitoches Parish . . . . .	499	516	577	-3.3	204	205	187	-0.5
Clarks village, Caldwell Parish . . . . .	1,017	1,071	650	-5.0	263	270	298	-2.6
Clayton town, Concordia Parish . . . . .	711	858	917	-17.1	320	361	362	-11.4
Clinton town, East Feliciana Parish . . . . .	1,653	1,998	1,904	-17.3	740	771	678	-4.0
Cofax town, Grant Parish . . . . .	1,558	1,659	1,696	-6.1	645	709	696	-9.0
Collinston village, Morehouse Parish . . . . .	287	327	375	-12.2	146	149	128	-2.0
Columbia town, Caldwell Parish . . . . .	390	477	509	-18.2	207	237	256	-12.7
Convent CDP, St. James Parish . . . . .	711	(X)	(X)	(X)	271	(X)	(X)	(X)
Converse village, Sabine Parish . . . . .	440	400	436	10.0	196	202	191	-3.0
Cottonport town, Avoyelles Parish . . . . .	2,006	2,316	2,063	-13.4	869	840	757	3.5
Cotton Valley town, Webster Parish . . . . .	1,009	1,189	1,130	-15.1	530	568	517	-6.7
Coushatta town, Red River Parish . . . . .	1,964	2,299	1,845	-14.6	789	823	768	-4.1
Covington city, St. Tammany Parish . . . . .	8,765	8,483	7,691	3.3	4,048	3,565	3,358	13.5
Creola village, Grant Parish . . . . .	213	(X)	(X)	(X)	68	(X)	(X)	(X)
Crescent CDP, Iberville Parish . . . . .	959	(X)	(X)	(X)	362	(X)	(X)	(X)
Crowley city, Acadia Parish . . . . .	13,265	14,228	13,983	-6.8	5,852	5,906	5,798	-0.9
Cullen town, Webster Parish . . . . .	1,163	1,296	1,642	-10.3	637	600	718	6.2
Cut Off CDP, Lafourche Parish . . . . .	5,976	5,635	5,325	6.1	2,340	2,136	1,857	9.6
Delcambre town . . . . .	1,866	2,168	1,978	-13.9	823	903	819	-8.9
Iberia Parish . . . . .	384	629	540	-39.0	192	252	227	-23.8
Vermilion Parish . . . . .	1,482	1,539	1,438	-3.7	631	651	592	-3.1
Delhi town, Richland Parish . . . . .	2,919	3,066	3,169	-4.8	1,215	1,253	1,226	-3.0
Delta village, Madison Parish . . . . .	284	239	234	18.8	144	111	104	29.7
Denham Springs city, Livingston Parish . . . . .	10,215	8,757	8,381	16.6	4,241	3,550	3,166	19.5
DeQuincy city, Calcasieu Parish . . . . .	3,235	3,398	3,474	-4.8	1,465	1,500	1,499	-2.3
DeRidder city . . . . .	10,578	9,808	9,868	7.9	4,634	4,454	4,139	4.0
Beauregard Parish . . . . .	10,052	9,428	9,511	6.6	4,454	4,310	4,022	3.3
Vernon Parish . . . . .	526	380	357	38.4	180	144	117	25.0
Des Allemands CDP . . . . .	2,505	2,500	2,504	0.2	1,061	1,020	998	4.0
Lafourche Parish . . . . .	459	480	409	-4.4	227	215	184	5.6
St. Charles Parish . . . . .	2,046	2,020	2,095	1.3	834	805	814	3.6
Destrehan CDP, St. Charles Parish . . . . .	11,535	11,260	8,031	2.4	4,240	3,742	2,901	13.3
Deville CDP, Rapides Parish . . . . .	1,764	1,007	1,113	75.2	730	386	386	89.1
Dixie Inn village, Webster Parish . . . . .	273	352	347	-22.4	139	189	172	-26.5
Dodson village, Winn Parish . . . . .	337	357	350	-5.6	173	167	160	3.6
Donaldsonville city, Ascension Parish . . . . .	7,436	7,605	7,949	-2.2	3,011	2,948	2,836	2.1
Downsville village . . . . .	141	118	101	19.5	58	53	46	9.4
Lincoln Parish . . . . .	26	34	19	-23.5	12	14	12	-14.3
Union Parish . . . . .	115	84	82	36.9	46	39	34	17.9
Doyline village, Webster Parish . . . . .	818	841	884	-2.7	373	359	379	3.9
Dry Prong village, Grant Parish . . . . .	436	421	380	3.6	199	195	171	2.1
Dubach town, Lincoln Parish . . . . .	961	800	843	20.1	464	390	390	19.0
Dubberly village, Webster Parish . . . . .	273	290	253	-5.9	121	143	122	-15.4
Dulac CDP, Terrebonne Parish . . . . .	1,463	2,458	3,273	-40.5	646	1,063	1,182	-39.2
Duson town . . . . .	1,716	1,672	1,465	2.6	775	724	611	7.0
Acadia Parish . . . . .	231	285	173	-18.9	95	120	71	-20.8
Lafayette Parish . . . . .	1,485	1,387	1,292	7.1	680	604	540	12.6
East Hodge village, Jackson Parish . . . . .	289	366	421	-21.0	146	157	166	-7.0
Eastwood CDP, Bossier Parish . . . . .	4,093	3,374	2,987	21.3	1,620	1,376	1,117	17.7



Table 9.

**Population and Housing Units: 1990 to 2010; and Area Measurements and Density: 2010—Con.**

[For information concerning historical counts and geographic change, see "User Notes." For information on confidentiality, nonsampling error, and definitions, see Appendixes]

Area measurements in square miles		Average per square mile of land		State Place and [in Selected States] County Subdivision
Total area	Land area	Population density	Housing unit density	
2.36	2.36	287.7	107.2	Calhoun CDP, Ouachita Parish
2.29	2.29	103.9	52.0	Calvin village, Winn Parish
12.60	11.43	35.5	17.9	Cameron CDP, Cameron Parish
1.04	1.04	1,015.4	505.8	Campti town, Natchitoches Parish
2.04	2.04	237.3	97.5	Cankton village, St. Landry Parish
7.61	7.61	989.0	424.8	Carencro city, Lafayette Parish
11.98	11.91	392.1	155.8	Carlyss CDP, Calcasieu Parish
1.19	1.19	216.8	106.7	Castor village, Bienville Parish
3.20	3.06	357.5	152.0	Catahoula CDP, St. Martin Parish
2.14	2.12	934.0	360.4	Cecilia CDP, St. Martin Parish
4.73	4.73	104.0	37.0	Center Point CDP, Avoyelles Parish
62.51	62.24	431.6	169.9	Central city, East Baton Rouge Parish
28.52	28.52	181.5	68.4	Chackbay CDP, Lafourche Parish
7.87	7.15	2,342.8	1,111.5	Chalmette CDP, St. Bernard Parish
5.22	4.97	382.9	161.0	Charenton CDP, St. Mary Parish
0.63	0.63	577.8	298.4	Chataignier village, Evangeline Parish
1.15	0.99	562.6	319.2	Chatham town, Jackson Parish
4.77	4.76	611.8	229.4	Chauvin CDP, Terrebonne Parish
1.02	1.02	612.7	296.1	Cheneyville town, Rapides Parish
6.32	6.32	139.1	60.6	Choctaw CDP, Lafourche Parish
3.90	3.85	219.5	100.5	Choudrant village, Lincoln Parish
2.89	2.89	1,577.9	674.0	Church Point town, Acadia Parish
9.99	9.96	1,155.3	491.0	Claiborne CDP, Ouachita Parish
1.58	1.57	317.8	129.9	Clarence village, Natchitoches Parish
0.96	0.96	1,059.4	274.0	Clarks village, Caldwell Parish
1.63	1.58	450.0	202.5	Clayton town, Concordia Parish
2.76	2.74	603.3	270.1	Clinton town, East Feliciana Parish
1.50	1.49	1,045.6	432.9	Colfax town, Grant Parish
1.13	1.13	254.0	129.2	Collinston village, Morehouse Parish
0.77	0.76	513.2	272.4	Columbia town, Caldwell Parish
5.33	3.89	182.8	69.7	Convent CDP, St. James Parish
2.18	2.18	201.8	89.9	Converse village, Sabine Parish
2.01	2.01	998.0	432.3	Cottonport town, Avoyelles Parish
2.64	2.63	383.7	201.5	Cotton Valley town, Webster Parish
3.44	3.34	588.0	236.2	Coushatta town, Red River Parish
8.19	7.98	1,098.4	507.3	Covington city, St. Tammany Parish
0.42	0.41	519.5	165.9	Creola village, Grant Parish
1.71	1.67	574.3	216.8	Crescent CDP, Iberville Parish
5.75	5.75	2,307.0	1,017.7	Crowley city, Acadia Parish
1.16	1.15	1,011.3	553.9	Cullen town, Webster Parish
14.76	14.64	408.2	159.8	Cut Off CDP, Lafourche Parish
1.16	1.16	1,608.6	709.5	Delcambre town
0.27	0.27	1,422.2	711.1	Iberia Parish
0.89	0.89	1,665.2	709.0	Vermilion Parish
2.88	2.88	1,013.5	421.9	Delhi town, Richland Parish
4.07	3.90	72.8	36.9	Delta village, Madison Parish
7.35	7.29	1,401.2	581.8	Denham Springs city, Livingston Parish
3.18	3.18	1,017.3	460.7	DeQuincy city, Calcasieu Parish
9.23	9.14	1,157.3	507.0	DeRidder city
9.09	9.01	1,115.6	494.3	Beauregard Parish
0.14	0.13	4,046.2	1,384.6	Vernon Parish
12.24	9.94	252.0	106.7	Des Allemands CDP
5.69	3.69	124.4	61.5	Lafourche Parish
6.55	6.25	327.4	133.4	St. Charles Parish
6.94	5.91	1,951.8	717.4	Destrehan CDP, St. Charles Parish
13.23	13.14	134.2	55.6	Deville CDP, Rapides Parish
0.60	0.47	580.9	295.7	Dixie Inn village, Webster Parish
2.25	2.25	149.8	76.9	Dodson village, Winn Parish
3.81	3.79	1,962.0	794.5	Donaldsonville city, Ascension Parish
0.74	0.74	190.5	78.4	Downsville village
0.24	0.24	108.3	50.0	Lincoln Parish
0.50	0.50	230.0	92.0	Union Parish
3.35	3.33	245.6	112.0	Doyline village, Webster Parish
1.33	1.32	330.3	150.8	Dry Prong village, Grant Parish
1.88	1.82	528.0	254.9	Dubach town, Lincoln Parish
3.95	3.94	69.3	30.7	Dubberly village, Webster Parish
18.15	16.01	91.4	40.3	Dulac CDP, Terrebonne Parish
2.77	2.76	621.7	280.8	Duson town
0.46	0.45	513.3	211.1	Acadia Parish
2.31	2.31	642.9	294.4	Lafayette Parish
0.23	0.23	1,256.5	634.8	East Hodge village, Jackson Parish
6.41	6.41	638.5	252.7	Eastwood CDP, Bossier Parish

Table 9.

**Population and Housing Units: 1990 to 2010; and Area Measurements and Density: 2010—Con.**

[For information concerning historical counts and geographic change, see "User Notes." For information on confidentiality, nonsampling error, and definitions, see Appendixes]

State Place and [in Selected States] County Subdivision	Population				Housing units			
	2010	2000	1990	Percent change 2000 to 2010	2010	2000	1990	Percent change 2000 to 2010
Eden Isle CDP, St. Tammany Parish . . . . .	7,041	6,261	3,768	12.5	3,526	3,206	2,053	10.0
Edgard CDP, St. John the Baptist Parish . . . . .	2,441	2,637	2,753	-7.4	985	905	889	8.8
Edgefield village, Red River Parish . . . . .	218	190	207	14.7	93	95	89	-2.1
Egan CDP, Acadia Parish . . . . .	631	(X)	(X)	(X)	255	(X)	(X)	(X)
Elizabeth town, Allen Parish . . . . .	532	574	414	-7.3	216	205	173	5.4
Elmwood CDP, Jefferson Parish . . . . .	4,635	4,270	(X)	8.5	3,193	2,928	(X)	9.1
Elton town, Jefferson Davis Parish . . . . .	1,128	1,261	1,277	-10.5	569	574	531	-0.9
Empire CDP, Plaquemines Parish . . . . .	993	2,211	2,654	-55.1	501	923	979	-45.7
Epps village, West Carroll Parish . . . . .	854	1,153	541	-25.9	227	237	206	-4.2
Erath town, Vermilion Parish . . . . .	2,114	2,187	2,428	-3.3	943	887	913	6.3
Eros town, Jackson Parish . . . . .	155	202	177	-23.3	84	87	76	-3.4
Erwinville CDP, West Baton Rouge Parish . . . . .	2,192	(X)	(X)	(X)	853	(X)	(X)	(X)
Estelle CDP, Jefferson Parish . . . . .	16,377	15,880	14,091	3.1	5,648	5,124	4,365	10.2
Estherwood village, Acadia Parish . . . . .	889	807	745	10.2	345	314	293	9.9
Eunice city . . . . .	10,398	11,499	11,162	-9.6	4,578	4,675	4,399	-2.1
Acadia Parish . . . . .	452	294	232	53.7	165	101	74	63.4
St. Landry Parish . . . . .	9,946	11,205	10,930	-11.2	4,413	4,574	4,325	-3.5
Evergreen town, Avoyelles Parish . . . . .	310	314	283	-1.3	156	152	113	2.6
Farmerville town, Union Parish . . . . .	3,860	3,808	3,334	1.4	1,636	1,554	1,374	5.3
Fenton village, Jefferson Davis Parish . . . . .	379	380	265	-0.3	159	153	110	3.9
Ferriday town, Concordia Parish . . . . .	3,511	3,723	4,111	-5.7	1,497	1,498	1,614	-0.1
Fifth Ward CDP, Avoyelles Parish . . . . .	800	(X)	(X)	(X)	363	(X)	(X)	(X)
Fisher village, Sabine Parish . . . . .	230	268	277	-14.2	108	107	106	0.9
Florien village, Sabine Parish . . . . .	633	692	626	-8.5	304	312	307	-2.6
Folsom village, St. Tammany Parish . . . . .	716	525	469	36.4	318	222	189	43.2
Fordoche town, Pointe Coupee Parish . . . . .	928	933	869	-0.5	394	361	318	9.1
Forest village, West Carroll Parish . . . . .	355	275	263	29.1	134	108	109	24.1
Forest Hill village, Rapides Parish . . . . .	818	456	408	79.4	280	182	168	53.8
Fort Jesup CDP, Sabine Parish . . . . .	509	(X)	(X)	(X)	207	(X)	(X)	(X)
Fort Polk North CDP, Vernon Parish . . . . .	2,864	3,279	3,819	-12.7	1,128	1,126	1,146	0.2
Fort Polk South CDP, Vernon Parish . . . . .	9,038	11,000	10,911	-17.8	2,308	2,864	3,051	-19.4
Franklin city, St. Mary Parish . . . . .	7,660	8,354	9,004	-8.3	3,184	3,352	3,365	-5.0
Franklinton town, Washington Parish . . . . .	3,857	3,657	3,966	5.5	1,657	1,536	1,496	7.9
French Settlement village, Livingston Parish . . . . .	1,116	945	829	18.1	472	436	359	8.3
Frierson CDP, De Soto Parish . . . . .	143	(X)	(X)	(X)	61	(X)	(X)	(X)
Galliano CDP, Lafourche Parish . . . . .	7,676	7,356	4,294	4.4	3,127	2,753	1,624	13.6
Gardere CDP, East Baton Rouge Parish . . . . .	10,580	8,992	7,209	17.7	4,526	3,601	3,536	25.7
Garyville CDP, St. John the Baptist Parish . . . . .	2,811	2,775	3,181	1.3	1,148	984	1,114	16.7
Georgetown village, Grant Parish . . . . .	327	301	273	8.6	143	153	147	-6.5
Gibbsland town, Bienville Parish . . . . .	979	1,119	1,224	-12.5	534	568	564	-6.0
Gilbert village, Franklin Parish . . . . .	521	561	704	-7.1	245	231	272	6.1
Gilliam village, Caddo Parish . . . . .	164	178	202	-7.9	79	79	82	-
Gillis CDP, Calcasieu Parish . . . . .	657	(X)	(X)	(X)	334	(X)	(X)	(X)
Glencoe CDP, St. Mary Parish . . . . .	211	(X)	(X)	(X)	83	(X)	(X)	(X)
Glenmora town, Rapides Parish . . . . .	1,342	1,558	1,686	-13.9	668	700	729	-4.6
Gloster CDP, De Soto Parish . . . . .	94	(X)	(X)	(X)	44	(X)	(X)	(X)
Golden Meadow town, Lafourche Parish . . . . .	2,101	2,193	2,049	-4.2	959	934	882	2.7
Goldonna village, Natchitoches Parish . . . . .	430	457	417	-5.9	205	192	183	6.8
Gonzales city, Ascension Parish . . . . .	9,781	8,156	7,208	19.9	4,034	3,332	2,783	21.1
Grambling city, Lincoln Parish . . . . .	4,949	4,693	5,512	5.5	1,442	1,408	1,145	2.4
Gramercy town, St. James Parish . . . . .	3,613	3,047	2,387	18.6	1,382	1,155	864	19.7
Grand Cane village, De Soto Parish . . . . .	242	191	233	26.7	124	107	127	15.9
Grand Coteau town, St. Landry Parish . . . . .	947	1,040	1,118	-8.9	429	407	399	5.4
Grand Isle town, Jefferson Parish . . . . .	1,296	1,541	1,455	-15.9	1,945	1,875	1,976	3.7
Grand Point CDP, St. James Parish . . . . .	2,473	(X)	(X)	(X)	889	(X)	(X)	(X)
Gray CDP, Terrebonne Parish . . . . .	5,584	4,958	4,260	12.6	2,078	1,799	1,496	15.5
Grayson village, Caldwell Parish . . . . .	532	531	529	0.2	267	260	250	2.7
Greensburg town, St. Helena Parish . . . . .	718	631	583	13.8	301	275	217	9.5
Greenwood town, Caddo Parish . . . . .	3,219	2,458	2,092	31.0	1,380	1,036	898	33.2
Gretna city, Jefferson Parish . . . . .	17,736	17,423	17,208	1.8	7,962	7,665	7,987	3.9
Grosse Tete village, Iberville Parish . . . . .	647	670	623	-3.4	287	294	248	-2.4
Gueydan town, Vermilion Parish . . . . .	1,398	1,598	1,611	-12.5	723	724	741	-0.1
Hackberry CDP, Cameron Parish . . . . .	1,261	1,699	1,664	-25.8	709	818	774	-13.3
Hahnville CDP, St. Charles Parish . . . . .	3,344	2,792	2,599	19.8	1,387	1,078	1,016	28.7
Hall Summit village, Red River Parish . . . . .	300	264	227	13.6	136	120	108	13.3
Hammond city, Tangipahoa Parish . . . . .	20,019	17,639	15,871	13.5	8,059	7,014	6,292	14.9
Harahan city, Jefferson Parish . . . . .	9,277	9,885	9,927	-6.2	4,145	4,129	4,054	0.4
Harrisonburg village, Catahoula Parish . . . . .	348	746	453	-53.4	171	157	161	8.9
Harvey CDP, Jefferson Parish . . . . .	20,348	22,226	21,222	-8.4	8,895	8,601	9,406	3.4
Houghton town, Bossier Parish . . . . .	3,454	2,792	1,648	23.7	1,417	1,169	703	21.2
Hayes CDP, Calcasieu Parish . . . . .	780	(X)	(X)	(X)	329	(X)	(X)	(X)
Haynesville town, Claiborne Parish . . . . .	2,327	2,679	2,854	-13.1	1,188	1,247	1,258	-4.7
Heflin village, Webster Parish . . . . .	244	245	253	-0.4	99	104	106	-4.8

Table 9.

**Population and Housing Units: 1990 to 2010; and Area Measurements and Density: 2010—Con.**

[For information concerning historical counts and geographic change, see "User Notes." For information on confidentiality, nonsampling error, and definitions, see Appendixes]

Area measurements in square miles		Average per square mile of land		State Place and [in Selected States] County Subdivision
Total area	Land area	Population density	Housing unit density	
4.19	3.23	2,179.9	1,091.6	Eden Isle CDP, St. Tammany Parish
14.16	11.60	210.4	84.9	Edgard CDP, St. John the Baptist Parish
0.25	0.25	872.0	372.0	Edgefield village, Red River Parish
4.86	4.85	130.1	52.6	Egan CDP, Acadia Parish
1.65	1.64	324.4	131.7	Elizabeth town, Allen Parish
4.04	3.77	1,229.4	846.9	Elmwood CDP, Jefferson Parish
1.64	1.64	687.8	347.0	Elton town, Jefferson Davis Parish
7.61	5.22	190.2	96.0	Empire CDP, Plaquemines Parish
0.97	0.97	880.4	234.0	Epps village, West Carroll Parish
1.76	1.76	1,201.1	535.8	Erath town, Vermilion Parish
1.00	1.00	155.0	84.0	Eros town, Jackson Parish
7.97	7.97	275.0	107.0	Erwinville CDP, West Baton Rouge Parish
5.02	5.01	3,268.9	1,127.3	Estelle CDP, Jefferson Parish
1.86	1.86	478.0	185.5	Estherwood village, Acadia Parish
5.13	5.13	2,026.9	892.4	Eunice city
0.63	0.63	717.5	261.9	Acadia Parish
4.50	4.50	2,210.2	980.7	St. Landry Parish
1.02	1.02	303.9	152.9	Evergreen town, Avoyelles Parish
5.88	5.78	667.8	283.0	Farmerville town, Union Parish
0.41	0.41	924.4	387.8	Fenton village, Jefferson Davis Parish
1.63	1.63	2,154.0	918.4	Ferriday town, Concordia Parish
5.20	5.20	153.8	69.8	Fifth Ward CDP, Avoyelles Parish
0.61	0.61	377.0	177.0	Fisher village, Sabine Parish
2.23	2.23	283.9	136.3	Florien village, Sabine Parish
1.65	1.64	436.6	193.9	Folsom village, St. Tammany Parish
2.43	2.43	381.9	162.1	Fordoche town, Pointe Coupee Parish
1.67	1.67	212.6	80.2	Forest village, West Carroll Parish
3.29	3.26	250.9	85.9	Forest Hill village, Rapides Parish
4.30	4.28	118.9	48.4	Fort Jesup CDP, Sabine Parish
8.38	8.38	341.8	134.6	Fort Polk North CDP, Vernon Parish
6.16	6.16	1,467.2	374.7	Fort Polk South CDP, Vernon Parish
10.49	9.92	772.2	321.0	Franklin city, St. Mary Parish
4.41	4.37	882.6	379.2	Franklinton town, Washington Parish
2.74	2.73	408.8	172.9	French Settlement village, Livingston Parish
0.56	0.55	260.0	110.9	Frierson CDP, De Soto Parish
11.15	11.15	688.4	280.4	Galliano CDP, Lafourche Parish
3.39	3.39	3,120.9	1,335.1	Gardere CDP, East Baton Rouge Parish
16.05	14.27	197.0	80.4	Garyville CDP, St. John the Baptist Parish
1.30	1.30	251.5	110.0	Georgetown village, Grant Parish
2.65	2.63	372.2	203.0	Gibbsland town, Bienville Parish
0.96	0.94	554.3	260.6	Gilbert village, Franklin Parish
2.00	2.00	82.0	39.5	Gilliam village, Caddo Parish
1.66	1.66	395.8	201.2	Gillis CDP, Calcasieu Parish
0.66	0.66	319.7	125.8	Glencoe CDP, St. Mary Parish
1.73	1.73	775.7	386.1	Glenmora town, Rapides Parish
1.27	1.26	74.6	34.9	Gloster CDP, De Soto Parish
2.94	2.45	857.6	391.4	Golden Meadow town, Lafourche Parish
11.09	11.00	39.1	18.6	Goldonna village, Natchitoches Parish
8.49	8.38	1,167.2	481.4	Gonzales city, Ascension Parish
5.93	5.91	837.4	244.0	Grambling city, Lincoln Parish
2.06	2.03	1,779.8	680.8	Gramercy town, St. James Parish
1.15	1.13	214.2	109.7	Grand Cane village, De Soto Parish
2.42	2.42	391.3	177.3	Grand Coteau town, St. Landry Parish
8.17	6.40	202.5	303.9	Grand Isle town, Jefferson Parish
4.57	4.25	581.9	209.2	Grand Point CDP, St. James Parish
11.64	11.64	479.7	178.5	Gray CDP, Terrebonne Parish
1.27	1.27	418.9	210.2	Grayson village, Caldwell Parish
2.52	2.52	284.9	119.4	Greensburg town, St. Helena Parish
8.99	8.98	358.5	153.7	Greenwood town, Caddo Parish
4.50	4.04	4,390.1	1,970.8	Gretna city, Jefferson Parish
1.19	1.17	553.0	245.3	Grosse Tete village, Iberville Parish
0.91	0.91	1,536.3	794.5	Gueydan town, Vermilion Parish
34.49	28.08	44.9	25.2	Hackberry CDP, Cameron Parish
6.51	5.56	601.4	249.5	Hahnville CDP, St. Charles Parish
1.67	1.67	179.6	81.4	Hall Summit village, Red River Parish
14.02	14.01	1,428.9	575.2	Hammond city, Tangipahoa Parish
2.49	2.01	4,615.4	2,062.2	Harahan city, Jefferson Parish
1.05	0.97	358.8	176.3	Harrisonburg village, Catahoula Parish
7.08	6.57	3,097.1	1,353.9	Harvey CDP, Jefferson Parish
5.27	5.27	655.4	268.9	Haughton town, Bossier Parish
2.82	2.78	280.6	118.3	Hayes CDP, Calcasieu Parish
4.84	4.83	481.8	246.0	Haynesville town, Claiborne Parish
1.91	1.91	127.7	51.8	Heflin village, Webster Parish

Table 9.

**Population and Housing Units: 1990 to 2010; and Area Measurements and Density: 2010—Con.**

[For information concerning historical counts and geographic change, see "User Notes." For information on confidentiality, nonsampling error, and definitions, see Appendixes]

State Place and [in Selected States] County Subdivision	Population				Housing units			
	2010	2000	1990	Percent change 2000 to 2010	2010	2000	1990	Percent change 2000 to 2010
Henderson town, St. Martin Parish . . . . .	1,674	1,531	1,543	9.3	640	596	566	7.4
Hessmer village, Avoyelles Parish . . . . .	802	642	578	24.9	369	303	241	21.8
Hester CDP, St. James Parish . . . . .	498	(X)	(X)	(X)	179	(X)	(X)	(X)
Hodge village, Jackson Parish . . . . .	470	492	562	-4.5	266	273	281	-2.6
Homer town, Claiborne Parish . . . . .	3,237	3,788	4,152	-14.5	1,619	1,709	1,800	-5.3
Hornbeck town, Vernon Parish . . . . .	480	435	427	10.3	237	227	198	4.4
Hosston village, Caddo Parish . . . . .	318	387	417	-17.8	164	175	180	-6.3
Houma city, Terrebonne Parish . . . . .	33,727	32,393	30,495	4.1	13,924	12,514	11,476	11.3
Ida village, Caddo Parish . . . . .	221	258	250	-14.3	133	133	126	-
Independence town, Tangipahoa Parish . . . . .	1,665	1,724	1,632	-3.4	708	735	700	-3.7
Inniswold CDP, East Baton Rouge Parish . . . . .	6,180	4,944	3,474	25.0	2,809	2,158	1,496	30.2
Iota town, Acadia Parish . . . . .	1,500	1,376	1,256	9.0	667	583	527	14.4
Iowa town, Calcasieu Parish . . . . .	2,996	2,663	2,588	12.5	1,173	1,041	938	12.7
Jackson town, East Feliciana Parish . . . . .	3,842	4,130	3,891	-7.0	940	992	974	-5.2
Jamestown village, Bienville Parish . . . . .	139	149	148	-6.7	74	80	70	-7.5
Jeanerette city, Iberia Parish . . . . .	5,530	5,997	6,205	-7.8	2,262	2,272	2,256	-0.4
Jean Lafitte town, Jefferson Parish . . . . .	1,903	2,137	1,469	-10.9	712	767	561	-7.2
Jefferson CDP, Jefferson Parish . . . . .	11,193	11,843	14,521	-5.5	5,890	5,816	7,667	1.3
Jena town, La Salle Parish . . . . .	3,398	2,971	2,622	14.4	1,375	1,264	1,232	8.8
Jennings city, Jefferson Davis Parish . . . . .	10,383	10,986	11,305	-5.5	4,432	4,541	4,475	-2.4
Jonesboro town, Jackson Parish . . . . .	4,704	3,914	4,305	20.2	1,852	1,852	1,969	-
Jonesville town, Catahoula Parish . . . . .	2,265	2,469	2,720	-8.3	988	1,032	1,029	-4.3
Jordan Hill CDP, Winn Parish . . . . .	211	(X)	(X)	(X)	89	(X)	(X)	(X)
Joyce CDP, Winn Parish . . . . .	384	(X)	(X)	(X)	170	(X)	(X)	(X)
Junction City village . . . . .	582	652	749	-10.7	281	294	296	-4.4
Claiborne Parish . . . . .	120	123	105	-2.4	53	51	44	3.9
Union Parish . . . . .	462	529	644	-12.7	228	243	252	-6.2
Kaplan city, Vermilion Parish . . . . .	4,600	5,177	4,526	-11.1	2,144	2,265	1,953	-5.3
Keachi town, De Soto Parish . . . . .	295	323	277	-8.7	146	147	129	-0.7
Kenner city, Jefferson Parish . . . . .	66,702	70,517	72,033	-5.4	28,076	27,378	27,259	2.5
Kentwood town, Tangipahoa Parish . . . . .	2,198	2,205	2,468	-0.3	967	979	995	-1.2
Kilbourne village, West Carroll Parish . . . . .	416	436	409	-4.6	196	185	174	5.9
Killian town, Livingston Parish . . . . .	1,206	1,053	721	14.5	708	590	481	20.0
Killona CDP, St. Charles Parish . . . . .	793	797	(X)	-0.5	284	284	(X)	-
Kinder town, Allen Parish . . . . .	2,477	2,148	2,246	15.3	1,137	950	902	19.7
Kraemer CDP, Lafourche Parish . . . . .	934	(X)	(X)	(X)	388	(X)	(X)	(X)
Krotz Springs town, St. Landry Parish . . . . .	1,198	1,219	1,285	-1.7	533	562	526	-5.2
Labadieville CDP, Assumption Parish . . . . .	1,854	1,811	1,821	2.4	768	709	675	8.3
Lacassine CDP, Jefferson Davis Parish . . . . .	480	(X)	(X)	(X)	182	(X)	(X)	(X)
Lacombe CDP, St. Tammany Parish . . . . .	8,679	7,518	6,523	15.4	3,721	3,119	2,637	19.3
Lafayette city, Lafayette Parish . . . . .	120,623	110,257	94,421	9.4	53,356	46,865	40,375	13.9
Lafitte CDP, Jefferson Parish . . . . .	972	1,576	1,507	-38.3	449	623	612	-27.9
Lafourche Crossing CDP, Lafourche Parish . . . . .	2,002	(X)	(X)	(X)	800	(X)	(X)	(X)
Lake Arthur town, Jefferson Davis Parish . . . . .	2,738	3,007	3,194	-8.9	1,272	1,365	1,344	-6.8
Lake Charles city, Calcasieu Parish . . . . .	71,993	71,757	70,580	0.3	32,469	31,429	29,844	3.3
Lake Providence town, East Carroll Parish . . . . .	3,991	5,104	5,380	-21.8	1,647	1,878	2,050	-12.3
Lakeshore CDP, Ouachita Parish . . . . .	1,930	(X)	(X)	(X)	884	(X)	(X)	(X)
Lakeview CDP, Caddo Parish . . . . .	948	(X)	(X)	(X)	485	(X)	(X)	(X)
Laplace CDP, St. John the Baptist Parish . . . . .	29,872	27,684	24,194	7.9	11,159	9,888	8,426	12.9
Larose CDP, Lafourche Parish . . . . .	7,400	7,306	5,772	1.3	2,834	2,643	2,029	7.2
Lawtell CDP, St. Landry Parish . . . . .	1,198	(X)	(X)	(X)	535	(X)	(X)	(X)
Lecompte town, Rapides Parish . . . . .	1,227	1,366	1,592	-10.2	560	586	602	-4.4
Leesville city, Vernon Parish . . . . .	6,612	6,753	7,638	-2.1	3,068	3,389	3,520	-9.5
Lemannville CDP . . . . .	860	(X)	(X)	(X)	139	(X)	(X)	(X)
Ascension Parish . . . . .	730	(X)	(X)	(X)	100	(X)	(X)	(X)
St. James Parish . . . . .	130	(X)	(X)	(X)	39	(X)	(X)	(X)
Leonville town, St. Landry Parish . . . . .	1,084	1,007	825	7.6	446	389	311	14.7
Lillie village, Union Parish . . . . .	118	139	145	-15.1	55	65	71	-15.4
Lisbon village, Claiborne Parish . . . . .	185	162	160	14.2	106	87	85	21.8
Livingston town, Livingston Parish . . . . .	1,769	1,342	1,037	31.8	746	581	403	28.4
Livonia town, Pointe Coupee Parish . . . . .	1,442	1,339	970	7.7	572	545	376	5.0
Lockport town, Lafourche Parish . . . . .	2,578	2,624	2,503	-1.8	1,088	1,063	967	2.4
Lockport Heights CDP, Lafourche Parish . . . . .	1,286	(X)	(X)	(X)	489	(X)	(X)	(X)
Logansport town, De Soto Parish . . . . .	1,555	1,630	1,658	-4.6	746	787	764	-5.2
Longstreet village, De Soto Parish . . . . .	157	163	189	-3.7	85	84	96	1.2
Longville CDP, Beauregard Parish . . . . .	635	(X)	(X)	(X)	290	(X)	(X)	(X)
Loreauville village, Iberia Parish . . . . .	887	938	860	-5.4	394	361	343	9.1
Lucky village, Bienville Parish . . . . .	272	355	342	-23.4	139	151	121	-7.9
Luling CDP, St. Charles Parish . . . . .	12,119	11,512	2,803	5.3	4,559	4,101	1,114	11.2
Lutcher town, St. James Parish . . . . .	3,559	3,735	3,933	-4.7	1,406	1,368	1,306	2.8
Lydia CDP, Iberia Parish . . . . .	952	1,079	1,136	-11.8	407	411	404	-1.0
McNary village, Rapides Parish . . . . .	211	211	248	-	103	93	103	10.8
Madisonville town, St. Tammany Parish . . . . .	748	677	659	10.5	372	346	309	7.5

Table 9.

**Population and Housing Units: 1990 to 2010; and Area Measurements and Density: 2010—Con.**

[For information concerning historical counts and geographic change, see "User Notes." For information on confidentiality, nonsampling error, and definitions, see Appendixes]

Area measurements in square miles		Average per square mile of land		State Place and [in Selected States] County Subdivision
Total area	Land area	Population density	Housing unit density	
1.92	1.85	904.9	345.9	Henderson town, St. Martin Parish
0.83	0.83	966.3	444.6	Hessmer village, Avoyelles Parish
4.04	3.46	143.9	51.7	Hester CDP, St. James Parish
1.37	0.97	484.5	274.2	Hodge village, Jackson Parish
4.66	4.65	696.1	348.2	Homer town, Claiborne Parish
1.16	1.15	417.4	206.1	Hornbeck town, Vernon Parish
2.78	2.67	119.1	61.4	Hosston village, Caddo Parish
14.64	14.42	2,338.9	965.6	Houma city, Terrebonne Parish
1.40	1.40	157.9	95.0	Ida village, Caddo Parish
2.28	2.27	733.5	311.9	Independence town, Tangipahoa Parish
2.24	2.24	2,758.9	1,254.0	Inniswold CDP, East Baton Rouge Parish
1.27	1.27	1,181.1	525.2	Iota town, Acadia Parish
3.17	3.15	951.1	372.4	Iowa town, Calcasieu Parish
4.47	4.46	861.4	210.8	Jackson town, East Feliciana Parish
1.77	1.75	79.4	42.3	Jamestown village, Bienville Parish
2.34	2.29	2,414.8	987.8	Jeanerette city, Iberia Parish
6.22	5.86	324.7	121.5	Jean Lafitte town, Jefferson Parish
3.28	2.71	4,130.3	2,173.4	Jefferson CDP, Jefferson Parish
5.53	5.50	617.8	250.0	Jena town, La Salle Parish
10.42	10.40	998.4	426.2	Jennings city, Jefferson Davis Parish
4.90	4.84	971.9	382.6	Jonesboro town, Jackson Parish
1.92	1.92	1,179.7	514.6	Jonesville town, Catahoula Parish
6.71	6.71	31.4	13.3	Jordan Hill CDP, Winn Parish
2.93	2.93	131.1	58.0	Joyce CDP, Winn Parish
1.22	1.22	477.0	230.3	Junction City village
0.48	0.48	250.0	110.4	Claiborne Parish
0.74	0.74	624.3	308.1	Union Parish
2.32	2.32	1,982.8	924.1	Kaplan city, Vermilion Parish
5.07	5.03	58.6	29.0	Keachi town, De Soto Parish
15.01	14.87	4,485.7	1,888.1	Kenner city, Jefferson Parish
7.07	7.07	310.9	136.8	Kentwood town, Tangipahoa Parish
1.39	1.39	299.3	141.0	Kilbourne village, West Carroll Parish
10.90	10.88	110.8	65.1	Killian town, Livingston Parish
0.86	0.79	1,003.8	359.5	Killona CDP, St. Charles Parish
5.53	5.53	447.9	205.6	Kinder town, Allen Parish
5.33	5.25	177.9	73.9	Kraemer CDP, Lafourche Parish
1.73	1.73	692.5	308.1	Krotz Springs town, St. Landry Parish
3.90	3.90	475.4	196.9	Labadieville CDP, Assumption Parish
1.75	1.75	274.3	104.0	Lacassine CDP, Jefferson Davis Parish
27.51	26.45	328.1	140.7	Lacombe CDP, St. Tammany Parish
49.35	49.23	2,450.2	1,083.8	Lafayette city, Lafayette Parish
6.41	4.83	201.2	93.0	Lafitte CDP, Jefferson Parish
4.21	4.21	475.5	190.0	Lafourche Crossing CDP, Lafourche Parish
2.43	1.85	1,480.0	687.6	Lake Arthur town, Jefferson Davis Parish
44.80	42.06	1,711.7	772.0	Lake Charles city, Calcasieu Parish
3.61	3.59	1,111.7	458.8	Lake Providence town, East Carroll Parish
0.94	0.85	2,270.6	1,040.0	Lakeshore CDP, Ouachita Parish
0.84	0.84	1,128.6	577.4	Lakeview CDP, Caddo Parish
22.37	21.19	1,409.7	526.6	Laplace CDP, St. John the Baptist Parish
11.17	10.87	680.8	260.7	Larose CDP, Lafourche Parish
4.15	4.15	288.7	128.9	Lawtell CDP, St. Landry Parish
1.06	1.06	1,157.5	528.3	Lecompte town, Rapides Parish
5.62	5.60	1,180.7	547.9	Leesville city, Vernon Parish
1.27	1.01	851.5	137.6	Lemannville CDP
0.76	0.66	1,106.1	151.5	Ascension Parish
0.51	0.35	371.4	111.4	St. James Parish
2.76	2.73	397.1	163.4	Leonville town, St. Landry Parish
1.94	1.93	61.1	28.5	Lillie village, Union Parish
13.12	13.12	14.1	8.1	Lisbon village, Claiborne Parish
3.22	3.22	549.4	231.7	Livingston town, Livingston Parish
1.89	1.89	763.0	302.6	Livonia town, Pointe Coupee Parish
0.66	0.64	4,028.1	1,700.0	Lockport town, Lafourche Parish
1.34	1.31	981.7	373.3	Lockport Heights CDP, Lafourche Parish
3.38	3.26	477.0	228.8	Logansport town, De Soto Parish
2.07	2.05	76.6	41.5	Longstreet village, De Soto Parish
5.89	5.71	111.2	50.8	Longville CDP, Beauregard Parish
0.49	0.48	1,847.9	820.8	Loreauville village, Iberia Parish
8.19	8.17	33.3	17.0	Lucky village, Bienville Parish
24.48	23.30	520.1	195.7	Luling CDP, St. Charles Parish
3.40	3.36	1,059.2	418.5	Lutcher town, St. James Parish
1.70	1.70	560.0	239.4	Lydia CDP, Iberia Parish
1.87	1.84	114.7	56.0	McNary village, Rapides Parish
2.52	2.49	300.4	149.4	Madisonville town, St. Tammany Parish

Table 9.

**Population and Housing Units: 1990 to 2010; and Area Measurements and Density: 2010—Con.**

[For information concerning historical counts and geographic change, see "User Notes." For information on confidentiality, nonsampling error, and definitions, see Appendixes]

State Place and [in Selected States] County Subdivision	Population				Housing units			
	2010	2000	1990	Percent change 2000 to 2010	2010	2000	1990	Percent change 2000 to 2010
Mamou town, Evangeline Parish . . . . .	3,242	3,566	3,483	-9.1	1,526	1,580	1,544	-3.4
Mandeville city, St. Tammany Parish . . . . .	11,560	10,489	7,474	10.2	5,033	4,669	3,260	7.8
Mangham town, Richland Parish . . . . .	672	595	598	12.9	283	268	245	5.6
Mansfield city, De Soto Parish . . . . .	5,001	5,582	5,389	-10.4	2,228	2,298	2,276	-3.0
Mansura town, Avoyelles Parish . . . . .	1,419	1,573	1,601	-9.8	669	657	631	1.8
Many town, Sabine Parish . . . . .	2,853	2,889	3,130	-1.2	1,194	1,272	1,347	-6.1
Maringouin town, Iberville Parish . . . . .	1,098	1,262	1,149	-13.0	439	458	435	-4.1
Marion town, Union Parish . . . . .	765	806	775	-5.1	391	379	336	3.2
Marksville city, Avoyelles Parish . . . . .	5,702	5,537	5,526	3.0	2,283	2,198	2,058	3.9
Marrero CDP, Jefferson Parish . . . . .	33,141	36,165	36,671	-8.4	13,212	13,046	13,220	1.3
Martin village, Red River Parish . . . . .	594	625	545	-5.0	265	249	226	6.4
Mathews CDP, Lafourche Parish . . . . .	2,209	2,003	3,009	10.3	863	747	1,038	15.5
Maurice village, Vermilion Parish . . . . .	964	642	432	50.2	414	276	194	50.0
Melville town, St. Landry Parish . . . . .	1,041	1,376	1,562	-24.3	554	648	659	-14.5
Meraux CDP, St. Bernard Parish . . . . .	5,816	10,192	8,849	-42.9	2,400	3,793	3,037	-36.7
Mermentau village, Acadia Parish . . . . .	661	721	760	-8.3	323	344	313	-6.1
Mer Rouge village, Morehouse Parish . . . . .	628	721	744	-12.9	255	293	268	-13.0
Merrydale CDP, East Baton Rouge Parish . . . . .	9,772	10,427	10,395	-6.3	3,495	3,483	3,453	0.3
Merryville town, Beauregard Parish . . . . .	1,103	1,126	1,235	-2.0	486	482	515	0.8
Metairie CDP, Jefferson Parish . . . . .	138,481	146,136	149,428	-5.2	65,691	67,225	67,021	-2.3
Midway CDP, La Salle Parish . . . . .	1,291	1,505	1,586	-14.2	584	577	591	1.2
Milton CDP, Lafayette Parish . . . . .	3,030	(X)	(X)	(X)	1,130	(X)	(X)	(X)
Minden city, Webster Parish . . . . .	13,082	13,027	13,661	0.4	5,832	5,795	5,818	0.6
Minorca CDP, Concordia Parish . . . . .	2,317	(X)	(X)	(X)	905	(X)	(X)	(X)
Monroe city, Ouachita Parish . . . . .	48,815	53,107	54,909	-8.1	20,570	21,278	21,610	-3.3
Montegut CDP, Terrebonne Parish . . . . .	1,540	1,803	1,784	-14.6	619	647	626	-4.3
Monterey CDP, Concordia Parish . . . . .	439	(X)	(X)	(X)	217	(X)	(X)	(X)
Montgomery town, Grant Parish . . . . .	730	787	645	-7.2	391	395	332	-1.0
Monticello CDP, East Baton Rouge Parish . . . . .	5,172	4,763	4,710	8.6	1,896	1,670	1,573	13.5
Montpelier village, St. Helena Parish . . . . .	266	214	247	24.3	128	111	102	15.3
Montz CDP, St. Charles Parish . . . . .	1,918	1,120	(X)	71.3	669	395	(X)	69.4
Moonshine CDP, St. James Parish . . . . .	194	(X)	(X)	(X)	70	(X)	(X)	(X)
Mooringsport town, Caddo Parish . . . . .	793	833	873	-4.8	376	397	426	-5.3
Moreauville village, Avoyelles Parish . . . . .	929	922	919	0.8	439	412	380	6.6
Morgan City city . . . . .	12,404	12,703	14,531	-2.4	5,614	5,627	5,838	-0.2
St. Martin Parish . . . . .	-	(X)	(X)	(X)	2	(X)	(X)	(X)
St. Mary Parish . . . . .	12,404	12,703	14,531	-2.4	5,612	5,627	5,838	-0.3
Morganza village, Pointe Coupee Parish . . . . .	610	659	759	-7.4	304	302	337	0.7
Morse village, Acadia Parish . . . . .	812	759	782	7.0	347	313	329	10.9
Moss Bluff CDP, Calcasieu Parish . . . . .	11,557	10,535	8,039	9.7	4,504	3,984	2,832	13.1
Mound village, Madison Parish . . . . .	19	12	16	58.3	10	5	5	100.0
Mount Lebanon town, Bienville Parish . . . . .	83	73	102	13.7	53	44	50	20.5
Napoleonville village, Assumption Parish . . . . .	660	686	802	-3.8	287	288	324	-0.3
Natalbany CDP, Tangipahoa Parish . . . . .	2,984	1,739	1,289	71.6	1,328	814	564	63.1
Natchez village, Natchitoches Parish . . . . .	597	583	434	2.4	291	264	149	10.2
Natchitoches city, Natchitoches Parish . . . . .	18,323	17,865	16,609	2.6	7,906	6,731	6,093	17.5
Newellton town, Tensas Parish . . . . .	1,187	1,482	1,576	-19.9	563	595	616	-5.4
New Iberia city, Iberia Parish . . . . .	30,617	32,623	31,828	-6.1	13,059	12,880	12,426	1.4
New Llano town, Vernon Parish . . . . .	2,504	2,415	2,660	3.7	1,052	1,037	1,014	1.4
New Orleans city, Orleans Parish . . . . .	343,829	484,674	496,938	-29.1	189,896	215,091	225,573	-11.7
New Roads city, Pointe Coupee Parish . . . . .	4,831	4,966	5,303	-2.7	2,325	2,044	1,998	13.7
New Sarpy CDP, St. Charles Parish . . . . .	1,464	1,568	2,946	-6.6	566	580	1,108	-2.4
Noble village, Sabine Parish . . . . .	252	259	225	-2.7	109	104	100	4.8
Norco CDP, St. Charles Parish . . . . .	3,074	3,579	3,385	-14.1	1,271	1,420	1,371	-10.5
North Hodge village, Jackson Parish . . . . .	388	436	477	-11.0	203	213	223	-4.7
North Vacherie CDP, St. James Parish . . . . .	2,346	2,411	2,354	-2.7	882	829	760	6.4
Norwood village, East Feliciana Parish . . . . .	322	337	383	-4.5	180	172	166	4.7
Oakdale city, Allen Parish . . . . .	7,780	8,137	6,837	-4.4	2,428	2,512	2,458	-3.3
Oak Grove town, West Carroll Parish . . . . .	1,727	2,174	2,126	-20.6	829	894	871	-7.3
Oak Hills Place CDP, East Baton Rouge Parish . . . . .	8,195	7,996	5,479	2.5	3,855	3,131	2,025	23.1
Oak Ridge village, Morehouse Parish . . . . .	144	142	174	1.4	80	72	80	11.1
Oberlin town, Allen Parish . . . . .	1,770	1,853	1,808	-4.5	792	789	717	0.4
Oil City town, Caddo Parish . . . . .	1,008	1,219	1,282	-17.3	477	542	561	-12.0
Old Jefferson CDP, East Baton Rouge Parish . . . . .	6,980	5,631	4,531	24.0	2,930	2,110	1,599	38.9
Olla town, La Salle Parish . . . . .	1,385	1,417	1,410	-2.3	644	681	671	-5.4
Opelousas city, St. Landry Parish . . . . .	16,634	22,860	19,091	-27.2	7,141	9,783	7,514	-27.0
Oretta CDP, Beauregard Parish . . . . .	418	(X)	(X)	(X)	163	(X)	(X)	(X)
Ossun CDP, Lafayette Parish . . . . .	2,144	(X)	(X)	(X)	785	(X)	(X)	(X)
Paincourtville CDP, Assumption Parish . . . . .	911	884	1,550	3.1	376	343	468	9.6
Palmetto village, St. Landry Parish . . . . .	164	188	229	-12.8	93	94	108	-1.1
Paradis CDP, St. Charles Parish . . . . .	1,298	1,252	(X)	3.7	499	476	(X)	4.8
Parks village, St. Martin Parish . . . . .	653	533	462	22.5	276	240	200	15.0
Patterson city, St. Mary Parish . . . . .	6,112	5,130	5,166	19.1	2,508	2,061	1,881	21.7

Table 9.

**Population and Housing Units: 1990 to 2010; and Area Measurements and Density: 2010—Con.**

[For information concerning historical counts and geographic change, see "User Notes." For information on confidentiality, nonsampling error, and definitions, see Appendixes]

Area measurements in square miles		Average per square mile of land		State Place and [in Selected States] County Subdivision
Total area	Land area	Population density	Housing unit density	
1.40	1.40	2,315.7	1,090.0	Mamou town, Evangeline Parish
6.82	6.71	1,722.8	750.1	Mandeville city, St. Tammany Parish
1.02	1.02	658.8	277.5	Mangham town, Richland Parish
3.66	3.65	1,370.1	610.4	Mansfield city, De Soto Parish
2.70	2.70	525.6	247.8	Mansura town, Avoyelles Parish
3.46	3.46	824.6	345.1	Many town, Sabine Parish
0.74	0.74	1,483.8	593.2	Maringouin town, Iberville Parish
3.22	3.21	238.3	121.8	Marion town, Union Parish
4.83	4.82	1,183.0	473.7	Marksville city, Avoyelles Parish
8.60	7.94	4,173.9	1,664.0	Marrero CDP, Jefferson Parish
11.59	11.55	51.4	22.9	Martin village, Red River Parish
3.99	3.99	553.6	216.3	Mathews CDP, Lafourche Parish
2.12	2.12	454.7	195.3	Maurice village, Vermilion Parish
1.29	1.26	826.2	439.7	Melville town, St. Landry Parish
4.82	4.15	1,401.4	578.3	Meraux CDP, St. Bernard Parish
2.30	2.13	310.3	151.6	Mermentau village, Acadia Parish
1.18	1.17	536.8	217.9	Mer Rouge village, Morehouse Parish
4.24	4.24	2,304.7	824.3	Merrydale CDP, East Baton Rouge Parish
9.81	9.79	112.7	49.6	Merryville town, Beauregard Parish
23.26	23.22	5,963.9	2,829.1	Metairie CDP, Jefferson Parish
3.06	3.03	426.1	192.7	Midway CDP, La Salle Parish
5.10	5.07	597.6	222.9	Milton CDP, Lafayette Parish
15.13	14.97	873.9	389.6	Minden city, Webster Parish
4.53	4.47	518.3	202.5	Minorca CDP, Concordia Parish
32.45	29.21	1,671.2	704.2	Monroe city, Ouachita Parish
4.51	4.19	367.5	147.7	Montegut CDP, Terrebonne Parish
3.15	2.83	155.1	76.7	Monterey CDP, Concordia Parish
2.07	2.07	352.7	188.9	Montgomery town, Grant Parish
2.39	2.39	2,164.0	793.3	Monticello CDP, East Baton Rouge Parish
1.88	1.87	142.2	68.4	Montpelier village, St. Helena Parish
2.78	2.14	896.3	312.6	Montz CDP, St. Charles Parish
0.43	0.36	538.9	194.4	Moonshine CDP, St. James Parish
1.17	1.16	683.6	324.1	Mooringsport town, Caddo Parish
3.03	3.03	306.6	144.9	Moreauville village, Avoyelles Parish
6.23	5.98	2,074.2	938.8	Morgan City city
0.11	0.07	—	28.6	St. Martin Parish
6.12	5.92	2,095.3	948.0	St. Mary Parish
1.39	1.18	516.9	257.6	Morganza village, Pointe Coupee Parish
1.40	1.40	580.0	247.9	Morse village, Acadia Parish
15.91	15.22	759.3	295.9	Moss Bluff CDP, Calcasieu Parish
0.52	0.52	36.5	19.2	Mound village, Madison Parish
4.03	4.03	20.6	13.2	Mount Lebanon town, Bienville Parish
0.17	0.17	3,882.4	1,688.2	Napoleonville village, Assumption Parish
4.49	4.45	670.6	298.4	Natalbany CDP, Tangipahoa Parish
1.06	1.03	579.6	282.5	Natchez village, Natchitoches Parish
26.32	22.63	809.7	349.4	Natchitoches city, Natchitoches Parish
0.87	0.76	1,561.8	740.8	Newellton town, Tensas Parish
11.25	11.14	2,748.4	1,172.3	New Iberia city, Iberia Parish
0.97	0.97	2,581.4	1,084.5	New Llano town, Vernon Parish
350.21	169.42	2,029.4	1,120.9	New Orleans city, Orleans Parish
4.58	4.58	1,054.8	507.6	New Roads city, Pointe Coupee Parish
1.41	1.17	1,251.3	483.8	New Sarpy CDP, St. Charles Parish
1.03	1.03	244.7	105.8	Noble village, Sabine Parish
4.03	3.44	893.6	369.5	Norco CDP, St. Charles Parish
0.69	0.68	570.6	298.5	North Hodge village, Jackson Parish
6.28	5.54	423.5	159.2	North Vacherie CDP, St. James Parish
4.09	4.08	78.9	44.1	Norwood village, East Feliciana Parish
5.26	5.19	1,499.0	467.8	Oakdale city, Allen Parish
1.74	1.72	1,004.1	482.0	Oak Grove town, West Carroll Parish
3.16	3.11	2,635.0	1,239.5	Oak Hills Place CDP, East Baton Rouge Parish
0.99	0.99	145.5	80.8	Oak Ridge village, Morehouse Parish
4.38	4.38	404.1	180.8	Oberlin town, Allen Parish
1.85	1.78	566.3	268.0	Oil City town, Caddo Parish
3.52	3.52	1,983.0	832.4	Old Jefferson CDP, East Baton Rouge Parish
3.93	3.93	352.4	163.9	Olla town, La Salle Parish
7.91	7.91	2,102.9	902.8	Opelousas city, St. Landry Parish
2.20	2.20	190.0	74.1	Oretta CDP, Beauregard Parish
3.39	3.39	632.4	231.6	Ossun CDP, Lafayette Parish
1.74	1.74	523.6	216.1	Paincourtville CDP, Assumption Parish
0.90	0.89	184.3	104.5	Palmetto village, St. Landry Parish
6.67	6.43	201.9	77.6	Paradis CDP, St. Charles Parish
0.87	0.83	786.7	332.5	Parks village, St. Martin Parish
2.52	2.52	2,425.4	995.2	Patterson city, St. Mary Parish

Table 9.

**Population and Housing Units: 1990 to 2010; and Area Measurements and Density: 2010—Con.**

[For information concerning historical counts and geographic change, see "User Notes." For information on confidentiality, nonsampling error, and definitions, see Appendixes]

State Place and [in Selected States] County Subdivision	Population				Housing units			
	2010	2000	1990	Percent change 2000 to 2010	2010	2000	1990	Percent change 2000 to 2010
Paulina CDP, St. James Parish	1,178	(X)	(X)	(X)	454	(X)	(X)	(X)
Pearl River town, St. Tammany Parish	2,506	1,839	1,507	36.3	1,033	788	669	31.1
Pierre Part CDP, Assumption Parish	3,169	3,239	3,053	-2.2	1,421	1,355	1,146	4.9
Pine Prairie village, Evangeline Parish	1,610	1,087	793	48.1	392	367	305	6.8
Pineville city, Rapides Parish	14,555	13,829	12,255	5.2	6,105	5,448	5,093	12.1
Pioneer village, West Carroll Parish	156	171	116	-8.8	64	70	46	-8.6
Pitkin CDP, Vernon Parish	576	(X)	(X)	(X)	284	(X)	(X)	(X)
Plain Dealing town, Bossier Parish	1,015	1,089	1,074	-6.8	495	494	494	0.2
Plaquemine city, Iberville Parish	7,119	7,064	7,101	0.8	2,995	2,828	2,874	5.9
Plaucheville village, Avoyelles Parish	248	281	187	-11.7	128	135	83	-5.2
Pleasant Hill village, Sabine Parish	723	786	824	-8.0	362	337	340	7.4
Pleasure Bend CDP, St. John the Baptist Parish	250	(X)	(X)	(X)	180	(X)	(X)	(X)
Pointe a la Hache CDP, Plaquemines Parish	187	(X)	(X)	(X)	86	(X)	(X)	(X)
Point Place CDP, Natchitoches Parish	400	(X)	(X)	(X)	209	(X)	(X)	(X)
Pollock town, Grant Parish	469	376	330	24.7	207	204	171	1.5
Ponchatoula city, Tangipahoa Parish	6,559	5,180	5,425	26.6	2,852	2,175	2,231	31.1
Port Allen city, West Baton Rouge Parish	5,180	5,278	6,277	-1.9	2,206	2,158	2,388	2.2
Port Barre town, St. Landry Parish	2,055	2,287	2,144	-10.1	901	952	849	-5.4
Port Sulphur CDP, Plaquemines Parish	1,760	3,115	3,523	-43.5	659	1,222	1,260	-46.1
Port Vincent village, Livingston Parish	741	463	446	60.0	385	262	206	46.9
Powhatan village, Natchitoches Parish	135	141	185	-4.3	74	81	96	-8.6
Poydras CDP, St. Bernard Parish	2,351	3,886	4,029	-39.5	984	1,518	1,471	-35.2
Prairieville CDP, Ascension Parish	26,895	(X)	(X)	(X)	9,704	(X)	(X)	(X)
Presquille CDP, Terrebonne Parish	1,807	(X)	(X)	(X)	600	(X)	(X)	(X)
Prien CDP, Calcasieu Parish	7,810	7,215	6,448	8.2	3,036	2,712	2,362	11.9
Prospect CDP, Grant Parish	476	(X)	(X)	(X)	179	(X)	(X)	(X)
Provencal village, Natchitoches Parish	611	708	538	-13.7	288	308	234	-6.5
Quitman village, Jackson Parish	181	168	162	7.7	86	76	78	13.2
Raceland CDP, Lafourche Parish	10,193	10,224	5,564	-0.3	4,063	3,908	2,077	4.0
Rayne city, Acadia Parish	7,953	8,552	8,502	-7.0	3,531	3,480	3,375	1.5
Rayville town, Richland Parish	3,695	4,234	4,411	-12.7	1,555	1,629	1,631	-4.5
Red Chute CDP, Bossier Parish	6,261	5,984	5,431	4.6	2,507	2,308	1,965	8.6
Reddell CDP, Evangeline Parish	733	(X)	(X)	(X)	295	(X)	(X)	(X)
Reeves village, Allen Parish	232	209	188	11.0	96	91	89	5.5
Reserve CDP, St. John the Baptist Parish	9,766	9,111	8,847	7.2	3,721	3,385	3,325	9.9
Richmond village, Madison Parish	577	499	447	15.6	197	202	181	-2.5
Richwood town, Ouachita Parish	3,392	2,115	1,253	60.4	635	627	385	1.3
Ridgecrest town, Concordia Parish	694	801	804	-13.4	300	306	328	-2.0
Ringgold town, Bienville Parish	1,495	1,660	1,856	-9.9	720	749	756	-3.9
River Ridge CDP, Jefferson Parish	13,494	14,588	14,800	-7.5	6,316	6,325	6,194	-0.1
Roanoke CDP, Jefferson Davis Parish	546	(X)	(X)	(X)	224	(X)	(X)	(X)
Robeline village, Natchitoches Parish	174	183	149	-4.9	91	97	84	-6.2
Rock Hill CDP, Grant Parish	274	(X)	(X)	(X)	114	(X)	(X)	(X)
Rodessa village, Caddo Parish	270	307	294	-12.1	126	131	125	-3.8
Romeville CDP, St. James Parish	130	(X)	(X)	(X)	48	(X)	(X)	(X)
Rosedale village, Iberville Parish	793	753	725	5.3	351	296	267	18.6
Roseland town, Tangipahoa Parish	1,123	1,162	1,093	-3.4	471	477	451	-1.3
Rosepine town, Vernon Parish	1,692	1,390	1,135	21.7	731	563	499	29.8
Ruston city, Lincoln Parish	21,859	20,546	20,071	6.4	9,275	8,397	7,669	10.5
St. Francisville town, West Feliciana Parish	1,765	1,712	1,742	3.1	834	783	721	6.5
St. Gabriel city, Iberville Parish	6,677	5,514	(X)	21.1	1,184	986	(X)	20.1
St. James CDP, St. James Parish	828	(X)	(X)	(X)	331	(X)	(X)	(X)
St. Joseph town, Tensas Parish	1,176	1,340	1,517	-12.2	562	607	606	-7.4
St. Martinville city, St. Martin Parish	6,114	6,989	7,226	-12.5	2,588	2,778	2,660	-6.8
St. Maurice CDP, Winn Parish	323	(X)	(X)	(X)	167	(X)	(X)	(X)
St. Rose CDP, St. Charles Parish	8,122	6,540	6,259	24.2	3,057	2,385	2,384	28.2
Saline village, Bienville Parish	277	296	272	-6.4	129	133	119	-3.0
Sarepta town, Webster Parish	891	925	886	-3.7	401	411	367	-2.4
Schriever CDP, Terrebonne Parish	6,853	5,880	4,958	16.5	2,613	2,127	1,813	22.8
Scott city, Lafayette Parish	8,614	7,870	4,912	9.5	3,666	3,154	1,909	16.2
Shenandoah CDP, East Baton Rouge Parish	18,399	17,070	13,429	7.8	7,258	6,053	4,580	19.9
Shongaloo village, Webster Parish	182	162	161	12.3	78	77	77	1.3
Shreveport city	199,311	200,145	198,525	-0.4	88,253	86,802	87,473	1.7
Bossier Parish	2,702	734	491	268.1	1,468	526	322	179.1
Caddo Parish	196,609	199,411	198,034	-1.4	86,785	86,276	87,151	0.6
Sibley town, Webster Parish	1,218	1,098	997	10.9	511	457	418	11.8
Sicity Island village, Catahoula Parish	526	453	421	16.1	261	245	198	6.5
Sikes village, Winn Parish	119	120	120	-0.8	68	64	70	6.3
Simmesport town, Avoyelles Parish	2,161	2,239	2,092	-3.5	854	830	814	2.9
Simpson village, Vernon Parish	638	583	536	9.4	288	267	244	7.9
Simsboro village, Lincoln Parish	841	684	634	23.0	355	338	269	5.0
Singer CDP, Beauregard Parish	287	(X)	(X)	(X)	123	(X)	(X)	(X)
Siracusa CDP, St. Mary Parish	422	(X)	(X)	(X)	185	(X)	(X)	(X)



Table 9.

**Population and Housing Units: 1990 to 2010; and Area Measurements and Density: 2010—Con.**

[For information concerning historical counts and geographic change, see "User Notes." For information on confidentiality, nonsampling error, and definitions, see Appendixes]

Area measurements in square miles		Average per square mile of land		State Place and [in Selected States] County Subdivision
Total area	Land area	Population density	Housing unit density	
5.31	4.62	255.0	98.3	Paulina CDP, St. James Parish
3.57	3.49	718.1	296.0	Pearl River town, St. Tammany Parish
3.08	3.07	1,032.2	462.9	Pierre Part CDP, Assumption Parish
1.62	1.61	1,000.0	243.5	Pine Prairie village, Evangeline Parish
13.19	12.63	1,152.4	483.4	Pineville city, Rapides Parish
1.09	1.09	143.1	58.7	Pioneer village, West Carroll Parish
6.24	6.23	92.5	45.6	Pitkin CDP, Vernon Parish
1.58	1.58	642.4	313.3	Plain Dealing town, Bossier Parish
3.01	2.92	2,438.0	1,025.7	Plaquemine city, Iberville Parish
1.51	1.51	164.2	84.8	Plaucheville village, Avoyelles Parish
1.61	1.61	449.1	224.8	Pleasant Hill village, Sabine Parish
4.23	4.14	60.4	43.5	Pleasure Bend CDP, St. John the Baptist Parish
1.76	1.76	106.3	48.9	Pointe a la Hache CDP, Plaquemines Parish
1.05	0.97	412.4	215.5	Point Place CDP, Natchitoches Parish
1.29	1.29	363.6	160.5	Pollock town, Grant Parish
4.76	4.75	1,380.8	600.4	Ponchatoula city, Tangipahoa Parish
3.32	2.83	1,830.4	779.5	Port Allen city, West Baton Rouge Parish
1.11	1.07	1,920.6	842.1	Port Barre town, St. Landry Parish
8.47	5.47	321.8	120.5	Port Sulphur CDP, Plaquemines Parish
1.69	1.65	449.1	233.3	Port Vincent village, Livingston Parish
0.54	0.54	250.0	137.0	Powhatan village, Natchitoches Parish
4.28	3.91	601.3	251.7	Poydras CDP, St. Bernard Parish
22.07	22.00	1,222.5	441.1	Prairieville CDP, Ascension Parish
0.78	0.78	2,316.7	769.2	Presquille CDP, Terrebonne Parish
6.62	6.00	1,301.7	506.0	Prien CDP, Calcasieu Parish
1.48	1.48	321.6	120.9	Prospect CDP, Grant Parish
2.46	2.46	248.4	117.1	Provencal village, Natchitoches Parish
0.94	0.93	194.6	92.5	Quitman village, Jackson Parish
21.62	21.57	472.6	188.4	Raceland CDP, Lafourche Parish
3.82	3.81	2,087.4	926.8	Rayne city, Acadia Parish
2.34	2.31	1,599.6	673.2	Rayville town, Richland Parish
9.18	9.16	683.5	273.7	Red Chute CDP, Bossier Parish
3.81	3.81	192.4	77.4	Reddell CDP, Evangeline Parish
2.42	2.42	95.9	39.7	Reeves village, Allen Parish
15.71	14.56	670.7	255.6	Reserve CDP, St. John the Baptist Parish
1.66	1.66	347.6	118.7	Richmond village, Madison Parish
2.55	2.55	1,330.2	249.0	Richwood town, Ouachita Parish
0.43	0.43	1,614.0	697.7	Ridgecrest town, Concordia Parish
2.32	2.32	644.4	310.3	Ringgold town, Bienville Parish
3.55	2.80	4,819.3	2,255.7	River Ridge CDP, Jefferson Parish
0.43	0.43	1,269.8	520.9	Roanoke CDP, Jefferson Davis Parish
1.19	1.19	146.2	76.5	Robeline village, Natchitoches Parish
3.86	3.85	71.2	29.6	Rock Hill CDP, Grant Parish
1.23	1.23	219.5	102.4	Rodessa village, Caddo Parish
3.56	3.25	40.0	14.8	Romeville CDP, St. James Parish
7.78	7.78	101.9	45.1	Rosedale village, Iberville Parish
2.27	2.08	539.9	226.4	Roseland town, Tangipahoa Parish
2.40	2.39	707.9	305.9	Rosepine town, Vernon Parish
20.91	20.85	1,048.4	444.8	Ruston city, Lincoln Parish
1.84	1.81	975.1	460.8	St. Francisville town, West Feliciana Parish
29.89	29.66	225.1	39.9	St. Gabriel city, Iberville Parish
9.89	8.39	98.7	39.5	St. James CDP, St. James Parish
0.89	0.89	1,321.3	631.5	St. Joseph town, Tensas Parish
3.20	3.09	1,978.6	837.5	St. Martinville city, St. Martin Parish
6.72	6.72	48.1	24.9	St. Maurice CDP, Winn Parish
7.45	6.33	1,283.1	482.9	St. Rose CDP, St. Charles Parish
1.19	1.19	232.8	108.4	Saline village, Bienville Parish
1.61	1.60	556.9	250.6	Sarepta town, Webster Parish
14.37	14.31	478.9	182.6	Schriever CDP, Terrebonne Parish
11.12	11.12	774.6	329.7	Scott city, Lafayette Parish
6.26	6.21	2,962.8	1,168.8	Shenandoah CDP, East Baton Rouge Parish
7.93	7.88	23.1	9.9	Shongaloo village, Webster Parish
120.83	105.38	1,891.4	837.5	Shreveport city
2.98	2.51	1,076.5	584.9	Bossier Parish
117.85	102.87	1,911.2	843.6	Caddo Parish
4.00	3.86	315.5	132.4	Sibley town, Webster Parish
0.58	0.57	922.8	457.9	Sicily Island village, Catahoula Parish
1.56	1.56	76.3	43.6	Sikes village, Winn Parish
2.37	2.18	991.3	391.7	Simmesport town, Avoyelles Parish
6.21	6.16	103.6	46.8	Simpson village, Vernon Parish
3.48	3.48	241.7	102.0	Simsboro village, Lincoln Parish
6.95	6.95	41.3	17.7	Singer CDP, Beauregard Parish
0.86	0.81	521.0	228.4	Siracusa CDP, St. Mary Parish

Table 9.

**Population and Housing Units: 1990 to 2010; and Area Measurements and Density: 2010—Con.**

[For information concerning historical counts and geographic change, see "User Notes." For information on confidentiality, nonsampling error, and definitions, see Appendixes]

State Place and [in Selected States] County Subdivision	Population				Housing units			
	2010	2000	1990	Percent change 2000 to 2010	2010	2000	1990	Percent change 2000 to 2010
Slaughter town, East Feliciana Parish . . . . .	997	1,011	827	-1.4	392	376	300	4.3
Slidell city, St. Tammany Parish . . . . .	27,068	25,695	24,124	5.3	11,155	10,133	9,087	10.1
Sorrel CDP, St. Mary Parish . . . . .	766	(X)	(X)	(X)	287	(X)	(X)	(X)
Sorrento town, Ascension Parish . . . . .	1,401	1,227	1,119	14.2	578	494	432	17.0
South Mansfield village, De Soto Parish . . . . .	346	352	452	-1.7	191	166	221	15.1
South Vacherie CDP, St. James Parish . . . . .	3,642	3,543	3,462	2.8	1,423	1,312	1,139	8.5
Spearsville village, Union Parish . . . . .	137	155	132	-11.6	72	87	72	-17.2
Spokane CDP, Concordia Parish . . . . .	442	(X)	(X)	(X)	496	(X)	(X)	(X)
Springfield town, Livingston Parish . . . . .	487	395	439	23.3	214	185	186	15.7
Springhill city, Webster Parish . . . . .	5,269	5,439	5,668	-3.1	2,571	2,551	2,588	0.8
Stanley village, De Soto Parish . . . . .	107	145	131	-26.2	59	63	55	-6.3
Starks CDP, Calcasieu Parish . . . . .	664	(X)	(X)	(X)	329	(X)	(X)	(X)
Start CDP, Richland Parish . . . . .	905	(X)	(X)	(X)	380	(X)	(X)	(X)
Sterlington town, Ouachita Parish . . . . .	1,594	1,276	1,140	24.9	696	523	489	33.1
Stonewall town, De Soto Parish . . . . .	1,814	1,668	1,266	8.8	785	710	503	10.6
Sugartown CDP, Beauregard Parish . . . . .	54	(X)	(X)	(X)	34	(X)	(X)	(X)
Sulphur city, Calcasieu Parish . . . . .	20,410	20,512	20,125	-0.5	9,053	8,665	7,812	4.5
Sun village, St. Tammany Parish . . . . .	470	471	429	-0.2	232	217	202	6.9
Sunset town, St. Landry Parish . . . . .	2,897	2,352	2,201	23.2	1,226	974	856	25.9
Supreme CDP, Assumption Parish . . . . .	1,052	1,119	1,020	-6.0	403	354	293	13.8
Swartz CDP, Ouachita Parish . . . . .	4,536	4,247	3,698	6.8	1,770	1,642	1,337	7.8
Taft CDP, St. Charles Parish . . . . .	63	-	(X)	-	28	-	(X)	-
Tallulah city, Madison Parish . . . . .	7,335	9,189	8,526	-20.2	2,925	3,226	3,241	-9.3
Tangipahoa village, Tangipahoa Parish . . . . .	748	747	569	0.1	296	266	214	11.3
Terrytown CDP, Jefferson Parish . . . . .	23,319	25,430	23,787	-8.3	9,401	9,656	9,726	-2.6
Thibodaux city, Lafourche Parish . . . . .	14,566	14,431	14,125	0.9	6,324	6,004	5,485	5.3
Tickfaw village, Tangipahoa Parish . . . . .	694	617	565	12.5	277	261	210	6.1
Timberlane CDP, Jefferson Parish . . . . .	10,243	11,405	12,614	-10.2	3,659	4,159	4,499	-12.0
Triumph CDP, Plaquemines Parish . . . . .	216	(X)	(X)	(X)	118	(X)	(X)	(X)
Tullos town . . . . .	385	419	427	-8.1	191	203	202	-5.9
La Salle Parish . . . . .	385	419	427	-8.1	191	203	202	-5.9
Winn Parish . . . . .	-	-	-	-	-	-	-	-
Turkey Creek village, Evangeline Parish . . . . .	441	356	283	23.9	184	148	112	24.3
Union CDP, St. James Parish . . . . .	892	(X)	(X)	(X)	381	(X)	(X)	(X)
Urania town, La Salle Parish . . . . .	1,313	700	782	87.6	316	311	313	1.6
Varnado village, Washington Parish . . . . .	1,461	342	236	327.2	171	163	110	4.9
Venice CDP, Plaquemines Parish . . . . .	202	(X)	(X)	(X)	119	(X)	(X)	(X)
Ventress CDP, Pointe Coupee Parish . . . . .	890	(X)	(X)	(X)	604	(X)	(X)	(X)
Vidalia town, Concordia Parish . . . . .	4,299	4,543	4,953	-5.4	1,874	1,910	1,911	-1.9
Vienna town, Lincoln Parish . . . . .	386	424	404	-9.0	172	167	149	3.0
Vienna Bend CDP, Natchitoches Parish . . . . .	1,251	(X)	(X)	(X)	453	(X)	(X)	(X)
Village St. George CDP, East Baton Rouge Parish . . . . .	7,104	6,993	6,242	1.6	2,858	2,646	2,264	8.0
Ville Platte city, Evangeline Parish . . . . .	7,430	8,596	9,037	-13.6	3,472	3,724	3,721	-6.8
Vinton town, Calcasieu Parish . . . . .	3,212	3,338	3,154	-3.8	1,487	1,452	1,366	2.4
Violet CDP, St. Bernard Parish . . . . .	4,973	8,555	8,574	-41.9	2,039	2,918	2,868	-30.1
Vivian town, Caddo Parish . . . . .	3,671	4,031	4,156	-8.9	1,720	1,812	1,873	-5.1
Waggaman CDP, Jefferson Parish . . . . .	10,015	9,435	9,405	6.1	3,587	3,096	2,966	15.9
Walker town, Livingston Parish . . . . .	6,138	4,801	3,727	27.8	2,437	1,905	1,391	27.9
Wallace CDP, St. John the Baptist Parish . . . . .	671	570	(X)	17.7	265	195	(X)	35.9
Wallace Ridge CDP, Catahoula Parish . . . . .	710	(X)	(X)	(X)	308	(X)	(X)	(X)
Washington town, St. Landry Parish . . . . .	964	1,082	1,253	-10.9	507	535	529	-5.2
Waterproof town, Tensas Parish . . . . .	688	834	1,080	-17.5	418	427	486	-2.1
Watson CDP, Livingston Parish . . . . .	1,047	(X)	(X)	(X)	389	(X)	(X)	(X)
Welcome CDP, St. James Parish . . . . .	800	(X)	(X)	(X)	278	(X)	(X)	(X)
Welsh town, Jefferson Davis Parish . . . . .	3,226	3,380	3,299	-4.6	1,374	1,370	1,266	0.3
Westlake city, Calcasieu Parish . . . . .	4,568	4,668	5,007	-2.1	1,979	1,936	1,904	2.2
Westminster CDP, East Baton Rouge Parish . . . . .	3,008	2,515	2,582	19.6	1,448	1,009	979	43.5
West Monroe city, Ouachita Parish . . . . .	13,065	13,250	14,096	-1.4	6,320	6,312	6,582	0.1
Westwego city, Jefferson Parish . . . . .	8,534	10,763	11,218	-20.7	4,133	4,521	4,690	-8.6
White Castle town, Iberville Parish . . . . .	1,883	1,946	2,114	-3.2	757	762	760	-0.7
Wilson village, East Feliciana Parish . . . . .	595	668	707	-10.9	275	263	255	4.6
Winnfield city, Winn Parish . . . . .	4,840	5,749	6,138	-15.8	2,328	2,554	2,523	-8.8
Winnboro city, Franklin Parish . . . . .	4,910	5,344	5,755	-8.1	2,047	2,144	2,186	-4.5
Wisner town, Franklin Parish . . . . .	964	1,140	1,153	-15.4	433	456	439	-5.0
Woodmere CDP, Jefferson Parish . . . . .	12,080	13,058	(X)	-7.5	3,932	3,882	(X)	1.3
Woodworth town, Rapides Parish . . . . .	1,096	1,080	754	1.5	499	408	286	22.3
Youngsville city, Lafayette Parish . . . . .	8,105	3,992	1,195	103.0	3,043	1,507	547	101.9
Zachary city, East Baton Rouge Parish . . . . .	14,960	11,275	9,036	32.7	5,407	4,076	3,140	32.7
Zwolle town, Sabine Parish . . . . .	1,759	1,783	1,779	-1.3	801	725	723	10.5

Table 9.

**Population and Housing Units: 1990 to 2010; and Area Measurements and Density: 2010—Con.**

[For information concerning historical counts and geographic change, see "User Notes." For information on confidentiality, nonsampling error, and definitions, see Appendixes]

Area measurements in square miles		Average per square mile of land		State Place and [in Selected States] County Subdivision
Total area	Land area	Population density	Housing unit density	
5.49	5.48	181.9	71.5	Slaughter town, East Feliciana Parish
15.21	14.84	1,824.0	751.7	Slidell city, St. Tammany Parish
2.18	2.12	361.3	135.4	Sorrel CDP, St. Mary Parish
3.46	3.42	409.6	169.0	Sorrento town, Ascension Parish
0.70	0.68	508.8	280.9	South Mansfield village, De Soto Parish
5.19	5.12	711.3	277.9	South Vacherie CDP, St. James Parish
2.06	2.06	66.5	35.0	Spearsville village, Union Parish
5.77	2.36	187.3	210.2	Spokane CDP, Concordia Parish
1.40	1.40	347.9	152.9	Springfield town, Livingston Parish
6.29	6.21	848.5	414.0	Springhill city, Webster Parish
2.19	2.17	49.3	27.2	Stanley village, De Soto Parish
3.43	3.43	193.6	95.9	Starks CDP, Calcasieu Parish
3.61	3.51	257.8	108.3	Start CDP, Richland Parish
2.86	2.85	559.3	244.2	Sterlington town, Ouachita Parish
7.59	7.49	242.2	104.8	Stonewall town, De Soto Parish
1.96	1.96	27.6	17.3	Sugartown CDP, Beauregard Parish
9.99	9.99	2,043.0	906.2	Sulphur city, Calcasieu Parish
4.44	4.25	110.6	54.6	Sun village, St. Tammany Parish
3.14	3.11	931.5	394.2	Sunset town, St. Landry Parish
3.43	3.39	310.3	118.9	Supreme CDP, Assumption Parish
8.13	8.13	557.9	217.7	Swartz CDP, Ouachita Parish
5.64	4.98	12.7	5.6	Taft CDP, St. Charles Parish
2.78	2.78	2,638.5	1,052.2	Tallulah city, Madison Parish
1.00	1.00	748.0	296.0	Tangipahoa village, Tangipahoa Parish
3.72	3.67	6,354.0	2,561.6	Terrytown CDP, Jefferson Parish
6.03	6.03	2,415.6	1,048.8	Thibodaux city, Lafourche Parish
1.59	1.59	436.5	174.2	Tickfaw village, Tangipahoa Parish
1.50	1.50	6,828.7	2,439.3	Timberlane CDP, Jefferson Parish
4.02	2.78	77.7	42.4	Triumph CDP, Plaquemines Parish
1.60	1.58	243.7	120.9	Tullos town
1.59	1.56	246.8	122.4	La Salle Parish
0.02	0.02	—	—	Winn Parish
2.48	2.48	177.8	74.2	Turkey Creek village, Evangeline Parish
10.63	9.51	93.8	40.1	Union CDP, St. James Parish
1.38	1.37	958.4	230.7	Urania town, La Salle Parish
0.85	0.85	1,718.8	201.2	Varnado village, Washington Parish
1.63	1.00	202.0	119.0	Venice CDP, Plaquemines Parish
2.82	2.03	438.4	297.5	Ventress CDP, Pointe Coupee Parish
2.59	2.59	1,659.8	723.6	Vidalia town, Concordia Parish
3.47	3.47	111.2	49.6	Vienna town, Lincoln Parish
2.20	2.16	579.2	209.7	Vienna Bend CDP, Natchitoches Parish
2.24	2.24	3,171.4	1,275.9	Village St. George CDP, East Baton Rouge Parish
4.02	4.02	1,848.3	863.7	Ville Platte city, Evangeline Parish
5.05	5.00	642.4	297.4	Vinton town, Calcasieu Parish
4.57	3.93	1,265.4	518.8	Violet CDP, St. Bernard Parish
5.50	5.50	667.5	312.7	Vivian town, Caddo Parish
6.57	5.50	1,820.9	652.2	Waggaman CDP, Jefferson Parish
6.23	6.23	985.2	391.2	Walker town, Livingston Parish
7.57	6.46	103.9	41.0	Wallace CDP, St. John the Baptist Parish
7.47	7.00	101.4	44.0	Wallace Ridge CDP, Catahoula Parish
0.85	0.83	1,161.4	610.8	Washington town, St. Landry Parish
0.70	0.70	982.9	597.1	Waterproof town, Tensas Parish
0.96	0.96	1,090.6	405.2	Watson CDP, Livingston Parish
5.12	4.54	176.2	61.2	Welcome CDP, St. James Parish
6.44	6.32	510.4	217.4	Welsh town, Jefferson Davis Parish
3.71	3.65	1,251.5	542.2	Westlake city, Calcasieu Parish
1.14	1.14	2,638.6	1,270.2	Westminster CDP, East Baton Rouge Parish
8.23	7.94	1,645.5	796.0	West Monroe city, Ouachita Parish
3.59	3.11	2,744.1	1,328.9	Westwego city, Jefferson Parish
0.74	0.73	2,579.5	1,037.0	White Castle town, Iberville Parish
2.72	2.71	219.6	101.5	Wilson village, East Feliciana Parish
3.64	3.64	1,329.7	639.6	Winnfield city, Winn Parish
4.14	4.08	1,203.4	501.7	Winnsboro city, Franklin Parish
0.80	0.80	1,205.0	541.3	Wisner town, Franklin Parish
3.84	3.65	3,309.6	1,077.3	Woodmere CDP, Jefferson Parish
8.57	8.57	127.9	58.2	Woodworth town, Rapides Parish
10.95	10.95	740.2	277.9	Youngsville city, Lafayette Parish
23.96	23.93	625.2	226.0	Zachary city, East Baton Rouge Parish
3.67	3.25	541.2	246.5	Zwolle town, Sabine Parish

Table 10.

**Rank by 2010 Population and Housing Units: 2000 and 2010**

[For information concerning historical counts and geographic change, see "User Notes." For information on confidentiality, nonsampling error, and definitions, see Appendixes]

Place [2,500 or More Population]	Population			Housing units		
	2010 rank	2010	2000	2010 rank	2010	2000
New Orleans city . . . . .	1	343,829	484,674	1	189,896	215,091
Baton Rouge city . . . . .	2	229,493	227,818	2	100,801	97,388
Shreveport city . . . . .	3	199,311	200,145	3	88,253	86,802
Metairie CDP . . . . .	4	138,481	146,136	4	65,691	67,225
Lafayette city . . . . .	5	120,623	110,257	5	53,356	46,865
Lake Charles city . . . . .	6	71,993	71,757	6	32,469	31,429
Kenner city . . . . .	7	66,702	70,517	7	28,076	27,378
Bossier City city . . . . .	8	61,315	56,466	8	25,579	23,027
Monroe city . . . . .	9	48,815	53,107	9	20,570	21,278
Alexandria city . . . . .	10	47,723	46,342	10	20,366	19,806
Houma city . . . . .	11	33,727	32,393	11	13,924	12,514
Marrero CDP . . . . .	12	33,141	36,165	12	13,212	13,046
New Iberia city . . . . .	13	30,617	32,623	13	13,059	12,880
Laplace CDP . . . . .	14	29,872	27,684	14	11,159	9,888
Slidell city . . . . .	15	27,068	25,695	15	11,155	10,133
Prairieville CDP . . . . .	16	26,895	(X)	17	9,704	(X)
Central city . . . . .	17	26,864	(X)	16	10,574	(X)
Terrytown CDP . . . . .	18	23,319	25,430	18	9,401	9,656
Ruston city . . . . .	19	21,859	20,546	19	9,275	8,397
Sulphur city . . . . .	20	20,410	20,512	20	9,053	8,665
Harvey CDP . . . . .	21	20,348	22,226	21	8,895	8,601
Hammond city . . . . .	22	20,019	17,639	22	8,059	7,014
Bayou Cane CDP . . . . .	23	19,355	17,046	24	7,954	6,609
Shenandoah CDP . . . . .	24	18,399	17,070	27	7,258	6,053
Natchitoches city . . . . .	25	18,323	17,865	26	7,906	6,731
Gretna city . . . . .	26	17,736	17,423	23	7,962	7,665
Chalmette CDP . . . . .	27	16,751	32,069	25	7,947	12,896
Opelousas city . . . . .	28	16,634	22,860	28	7,141	9,783
Estelle CDP . . . . .	29	16,377	15,880	37	5,648	5,124
Zachary city . . . . .	30	14,960	11,275	39	5,407	4,076
Thibodaux city . . . . .	31	14,566	14,431	29	6,324	6,004
Pineville city . . . . .	32	14,555	13,829	32	6,105	5,448
Baker city . . . . .	33	13,895	13,793	40	5,314	5,389
River Ridge CDP . . . . .	34	13,494	14,588	31	6,316	6,325
Crowley city . . . . .	35	13,265	14,228	34	5,852	5,906
Minden city . . . . .	36	13,082	13,027	35	5,832	5,795
West Monroe city . . . . .	37	13,065	13,250	30	6,320	6,312
Belle Chasse CDP . . . . .	38	12,679	9,848	45	4,828	3,561
Morgan City city . . . . .	39	12,404	12,703	38	5,614	5,627
Bayou Blue CDP . . . . .	40	12,352	(X)	50	4,514	(X)
Abbeville city . . . . .	41	12,257	11,887	41	5,257	5,125
Bogalusa city . . . . .	42	12,232	13,365	36	5,798	6,300
Luling CDP . . . . .	43	12,119	11,512	48	4,559	4,101
Woodmere CDP . . . . .	44	12,080	13,058	60	3,932	3,882
Mandeville city . . . . .	45	11,560	10,489	42	5,033	4,669
Moss Bluff CDP . . . . .	46	11,557	10,535	51	4,504	3,984
Destrehan CDP . . . . .	47	11,535	11,260	54	4,240	3,742
Claiborne CDP . . . . .	48	11,507	9,830	43	4,890	3,925
Bastrop city . . . . .	49	11,365	12,988	44	4,857	5,292
Jefferson CDP . . . . .	50	11,193	11,843	33	5,890	5,816
Gardere CDP . . . . .	51	10,580	8,992	49	4,526	3,601
DeRidder city . . . . .	52	10,578	9,808	46	4,634	4,454
Eunice city . . . . .	53	10,398	11,499	47	4,578	4,675
Jennings city . . . . .	54	10,383	10,986	52	4,432	4,541
Timberlane CDP . . . . .	55	10,243	11,405	65	3,659	4,159
Denham Springs city . . . . .	56	10,215	8,757	53	4,241	3,550
Raceland CDP . . . . .	57	10,193	10,224	57	4,063	3,908
Waggaman CDP . . . . .	58	10,015	9,435	66	3,587	3,096
Gonzales city . . . . .	59	9,781	8,156	59	4,034	3,332
Merrydale CDP . . . . .	60	9,772	10,427	69	3,495	3,483
Reserve CDP . . . . .	61	9,766	9,111	62	3,721	3,385
Harahan city . . . . .	62	9,277	9,885	55	4,145	4,129
Fort Polk South CDP . . . . .	63	9,038	11,000	101	2,308	2,864
Covington city . . . . .	64	8,765	8,483	58	4,048	3,565
Lacombe CDP . . . . .	65	8,679	7,518	62	3,721	3,119
Scott city . . . . .	66	8,614	7,870	64	3,666	3,154
Westwego city . . . . .	67	8,534	10,763	56	4,133	4,521
Broussard city . . . . .	68	8,197	5,874	71	3,351	2,346
Oak Hills Place CDP . . . . .	69	8,195	7,996	61	3,855	3,131
Breaux Bridge city . . . . .	70	8,139	7,281	76	3,146	2,740
St. Rose CDP . . . . .	71	8,122	6,540	79	3,057	2,385
Youngsville city . . . . .	72	8,105	3,992	80	3,043	1,507
Rayne city . . . . .	73	7,953	8,552	67	3,531	3,480
Prien CDP . . . . .	74	7,810	7,215	81	3,036	2,712
Oakdale city . . . . .	75	7,780	8,137	96	2,428	2,512

Table 10.

**Rank by 2010 Population and Housing Units: 2000 and 2010—Con.**

[For information concerning historical counts and geographic change, see "User Notes." For information on confidentiality, nonsampling error, and definitions, see Appendixes]

Place [2,500 or More Population]	Population			Housing units		
	2010 rank	2010	2000	2010 rank	2010	2000
Bridge City CDP	76	7,706	8,323	75	3,168	3,067
Galliano CDP	77	7,676	7,356	77	3,127	2,753
Franklin city	78	7,660	8,354	74	3,184	3,352
Carencro city	79	7,526	6,120	72	3,233	2,401
Donaldsonville city	80	7,436	7,605	82	3,011	2,948
Ville Platte city	81	7,430	8,596	70	3,472	3,724
Larose CDP	82	7,400	7,306	88	2,834	2,643
Tallulah city	83	7,335	9,189	85	2,925	3,226
Plaquemine city	84	7,119	7,064	83	2,995	2,828
Village St. George CDP	85	7,104	6,993	86	2,858	2,646
Eden Isle CDP	86	7,041	6,261	68	3,526	3,206
Old Jefferson CDP	87	6,980	5,631	84	2,930	2,110
Schriever CDP	88	6,853	5,880	90	2,613	2,127
St. Gabriel city	89	6,677	5,514	160	1,184	986
Leesville city	90	6,612	6,753	78	3,068	3,389
Ponchatoula city	91	6,559	5,180	87	2,852	2,175
Red Chute CDP	92	6,261	5,984	94	2,507	2,308
Inniswold CDP	93	6,180	4,944	89	2,809	2,158
Walker town	94	6,138	4,801	95	2,437	1,905
St. Martinville city	95	6,114	6,989	91	2,588	2,778
Patterson city	96	6,112	5,130	93	2,508	2,061
Cut Off CDP	97	5,976	5,635	98	2,340	2,136
Meraux CDP	98	5,816	10,192	97	2,400	3,793
Marksville city	99	5,702	5,537	102	2,283	2,198
Gray CDP	100	5,584	4,958	108	2,078	1,799
Jeannerette city	101	5,530	5,997	103	2,262	2,272
Brownfields CDP	102	5,401	5,222	107	2,128	2,024
Springhill city	103	5,269	5,439	92	2,571	2,551
Port Allen city	104	5,180	5,278	105	2,206	2,158
Chackbay CDP	105	5,177	4,018	114	1,950	1,503
Monticello CDP	106	5,172	4,763	119	1,896	1,670
Mansfield city	107	5,001	5,582	104	2,228	2,298
Violet CDP	108	4,973	8,555	110	2,039	2,918
Avondale CDP	109	4,954	5,441	123	1,811	1,811
Grambling city	110	4,949	4,693	140	1,442	1,408
Berwick town	111	4,946	4,418	111	2,018	1,825
Winnsboro city	112	4,910	5,344	109	2,047	2,144
Winnfield city	113	4,840	5,749	99	2,328	2,554
New Roads city	114	4,831	4,966	100	2,325	2,044
Jonesboro town	115	4,704	3,914	122	1,852	1,852
Carlyss CDP	116	4,670	4,049	121	1,856	1,668
Bayou Vista CDP	117	4,652	4,351	116	1,925	1,762
Elmwood CDP	118	4,635	4,270	73	3,193	2,928
Kaplan city	119	4,600	5,177	106	2,144	2,265
Westlake city	120	4,568	4,668	113	1,979	1,936
Church Point town	121	4,560	4,756	115	1,948	1,863
Swartz CDP	122	4,536	4,247	124	1,770	1,642
Brownsville CDP	123	4,317	7,616	112	2,009	3,373
Vidalia town	124	4,299	4,543	120	1,874	1,910
Bunkie city	125	4,171	4,662	118	1,917	1,866
Amite City town	126	4,141	4,110	135	1,502	1,450
Eastwood CDP	127	4,093	3,374	130	1,620	1,376
Ball town	128	4,000	3,681	130	1,620	1,524
Lake Providence town	129	3,991	5,104	127	1,647	1,878
Farmerville town	130	3,860	3,808	128	1,636	1,554
Franklinton town	131	3,857	3,657	126	1,657	1,536
Jackson town	132	3,842	4,130	171	940	992
Rayville town	133	3,695	4,234	133	1,555	1,629
Vivian town	134	3,671	4,031	125	1,720	1,812
South Vacherie CDP	135	3,642	3,543	142	1,423	1,312
Arabi CDP	136	3,635	8,093	117	1,918	3,688
Gramercy town	137	3,613	3,047	147	1,382	1,155
Addis town	138	3,593	2,238	141	1,441	864
Bawcomville CDP	139	3,588	(X)	129	1,628	(X)
Lutcher town	140	3,559	3,735	145	1,406	1,368
Ferriday town	141	3,511	3,723	136	1,497	1,498
Haughton town	142	3,454	2,792	144	1,417	1,169
Jena town	143	3,398	2,971	149	1,375	1,264
Richwood town	144	3,392	2,115	173	635	627
Hahnville CDP	145	3,344	2,792	146	1,387	1,078
Mamou town	146	3,242	3,566	134	1,526	3,566
Homer town	147	3,237	3,788	132	1,619	1,709
DeQuincy city	148	3,235	3,398	138	1,465	1,500
Welsh town	149	3,226	3,380	150	1,374	1,370
Greenwood town	150	3,219	2,458	148	1,380	1,036

Table 10.

**Rank by 2010 Population and Housing Units: 2000 and 2010—Con.**

[For information concerning historical counts and geographic change, see "User Notes." For information on confidentiality, nonsampling error, and definitions, see Appendixes]

Place [2,500 or More Population]	Population			Housing units		
	2010 rank	2010	2000	2010 rank	2010	2000
Vinton town . . . . .	151	3,212	3,338	137	1,487	1,452
Pierre Part CDP . . . . .	152	3,169	3,239	143	1,421	1,355
Boutte CDP . . . . .	153	3,075	2,181	155	1,217	810
Norco CDP . . . . .	154	3,074	3,579	153	1,271	1,420
Milton CDP . . . . .	155	3,030	(X)	163	1,130	(X)
Westminster CDP . . . . .	156	3,008	2,515	139	1,448	1,009
Iowa town . . . . .	157	2,996	2,663	161	1,173	1,041
Natalbany CDP . . . . .	158	2,984	1,739	151	1,328	814
Arcadia town . . . . .	159	2,919	3,041	155	1,217	1,231
Delhi town . . . . .	159	2,919	3,066	157	1,215	1,253
Chauvin CDP . . . . .	161	2,912	3,229	165	1,092	1,162
Blanchard town . . . . .	162	2,899	2,050	158	1,197	813
Sunset town . . . . .	163	2,897	2,352	154	1,226	974
Fort Polk North CDP . . . . .	164	2,864	3,279	164	1,128	1,126
Many town . . . . .	165	2,853	2,889	159	1,194	1,272
Garyville CDP . . . . .	166	2,811	2,775	162	1,148	984
Lake Arthur town . . . . .	167	2,738	3,007	152	1,272	1,365
Brusly town . . . . .	168	2,589	2,020	170	989	783
Bourg CDP . . . . .	169	2,579	(X)	171	940	(X)
Lockport town . . . . .	170	2,578	2,624	166	1,088	1,063
Pearl River town . . . . .	171	2,506	1,839	169	1,033	788
Des Allemands CDP . . . . .	172	2,505	2,500	167	1,061	1,020
New Llano town . . . . .	173	2,504	2,415	168	1,052	1,037

Table 11.

**Rank of Places by Percent Change in Population: 2000 to 2010**

[For information concerning historical counts and geographic change, see "User Notes." For information on confidentiality, nonsampling error, and definitions, see Appendixes]

Place [2,500 or More Population]	Population		Percent change		Place [2,500 or More Population]	Population		Percent change	
	2010	2000	Rank	Percent		2010	2000	Rank	Percent
Youngsville city . . . . .	8,105	3,992	1	103.03	South Vacherie CDP . . . . .	3,642	3,543	77	2.79
Natabany CDP . . . . .	2,984	1,739	2	71.59	Natchitoches city . . . . .	18,323	17,865	78	2.56
Addis town . . . . .	3,593	2,238	3	60.55	Oak Hills Place CDP . . . . .	8,195	7,996	79	2.49
Richwood town . . . . .	3,392	2,115	4	60.38	Destrehan CDP . . . . .	11,535	11,260	80	2.44
Blanchard town . . . . .	2,899	2,050	5	41.41	Gretna city . . . . .	17,736	17,423	81	1.80
Boutte CDP . . . . .	3,075	2,181	6	40.99	Village St. George CDP . . . . .	7,104	6,993	82	1.59
Broussard city . . . . .	8,197	5,874	7	39.55	Farmerville town . . . . .	3,860	3,808	83	1.37
Pearl River town . . . . .	2,506	1,839	8	36.27	Garyville CDP . . . . .	2,811	2,775	84	1.30
Zachary city . . . . .	14,960	11,275	9	32.68	Larose CDP . . . . .	7,400	7,306	85	1.29
Greenwood town . . . . .	3,219	2,458	10	30.96	Thibodaux city . . . . .	14,566	14,431	86	0.94
Chackbay CDP . . . . .	5,177	4,018	11	28.85	Plaquemine city . . . . .	7,119	7,064	87	0.78
Belle Chasse CDP . . . . .	12,679	9,848	12	28.75	Amite City town . . . . .	4,141	4,110	88	0.75
Brusly town . . . . .	2,589	2,020	13	28.17	Baker city . . . . .	13,895	13,793	89	0.74
Walker town . . . . .	6,138	4,801	14	27.85	Baton Rouge city . . . . .	229,493	227,818	90	0.74
Ponchatoula city . . . . .	6,559	5,180	15	26.62	Minden city . . . . .	13,082	13,027	91	0.42
Inniswold CDP . . . . .	6,180	4,944	16	25.00	Lake Charles city . . . . .	71,993	71,757	92	0.33
St. Rose CDP . . . . .	8,122	6,540	17	24.19	Des Allemands CDP . . . . .	2,505	2,500	93	0.20
Old Jefferson CDP . . . . .	6,980	5,631	18	23.96	Raceland CDP . . . . .	10,193	10,224	94	-0.30
Houghton town . . . . .	3,454	2,792	19	23.71	Shreveport city . . . . .	199,311	200,145	95	-0.42
Sunset town . . . . .	2,897	2,352	20	23.17	Sulphur city . . . . .	20,410	20,512	96	-0.50
Carencro city . . . . .	7,526	6,120	21	22.97	Many town . . . . .	2,853	2,889	97	-1.25
Eastwood CDP . . . . .	4,093	3,374	22	21.31	West Monroe city . . . . .	13,065	13,250	98	-1.40
St. Gabriel city . . . . .	6,677	5,514	23	21.09	Lockport town . . . . .	2,578	2,624	99	-1.75
Jonesboro town . . . . .	4,704	3,914	24	20.18	Port Allen city . . . . .	5,180	5,278	100	-1.86
Gonzales city . . . . .	9,781	8,156	25	19.92	Leesville city . . . . .	6,612	6,753	101	-2.09
Hahnville CDP . . . . .	3,344	2,792	26	19.77	Westlake city . . . . .	4,568	4,668	102	-2.14
Westminster CDP . . . . .	3,008	2,515	27	19.60	Pierre Part CDP . . . . .	3,169	3,239	103	-2.16
Patterson city . . . . .	6,112	5,130	28	19.14	Donaldsonville city . . . . .	7,436	7,605	104	-2.22
Gramercy town . . . . .	3,613	3,047	29	18.58	Morgan City city . . . . .	12,404	12,703	105	-2.35
Gardere CDP . . . . .	10,580	8,992	30	17.66	New Roads city . . . . .	4,831	4,966	106	-2.72
Claiborne CDP . . . . .	11,507	9,830	31	17.06	Springhill city . . . . .	5,269	5,439	107	-3.13
Denham Springs city . . . . .	10,215	8,757	32	16.65	Vinton town . . . . .	3,212	3,338	108	-3.77
Schriever CDP . . . . .	6,853	5,880	33	16.55	Arcadia town . . . . .	2,919	3,041	109	-4.01
Lacombe CDP . . . . .	8,679	7,518	34	15.44	Church Point town . . . . .	4,560	4,756	110	-4.12
Carlyss CDP . . . . .	4,670	4,049	35	15.34	Oakdale city . . . . .	7,780	8,137	111	-4.39
Jena town . . . . .	3,398	2,971	36	14.37	Welsh town . . . . .	3,226	3,380	112	-4.56
Bayou Cane CDP . . . . .	19,355	17,046	37	13.55	Lutcher town . . . . .	3,559	3,735	113	-4.71
Hammond city . . . . .	20,019	17,639	38	13.49	Delhi town . . . . .	2,919	3,066	114	-4.79
Gray CDP . . . . .	5,584	4,958	39	12.63	DeQuincy city . . . . .	3,235	3,398	115	-4.80
Iowa town . . . . .	2,996	2,663	40	12.50	Metairie CDP . . . . .	138,481	146,136	116	-5.24
Eden Isle CDP . . . . .	7,041	6,261	41	12.46	Vidalia town . . . . .	4,299	4,543	117	-5.37
Berwick town . . . . .	4,946	4,418	42	11.95	Kenner city . . . . .	66,702	70,517	118	-5.41
Breaux Bridge city . . . . .	8,139	7,281	43	11.78	Jefferson CDP . . . . .	11,193	11,843	119	-5.49
Mandeville city . . . . .	11,560	10,489	44	10.21	Jennings city . . . . .	10,383	10,986	120	-5.49
Moss Bluff CDP . . . . .	11,557	10,535	45	9.70	Ferriday town . . . . .	3,511	3,723	121	-5.69
Scott city . . . . .	8,614	7,870	46	9.45	New Iberia city . . . . .	30,617	32,623	122	-6.15
Lafayette city . . . . .	120,623	110,257	47	9.40	Harahan city . . . . .	9,277	9,885	123	-6.15
Ball town . . . . .	4,000	3,681	48	8.67	Merrydale CDP . . . . .	9,772	10,427	124	-6.28
Bossier City city . . . . .	61,315	56,466	49	8.59	Crowley city . . . . .	13,265	14,228	125	-6.77
Monticello CDP . . . . .	5,172	4,763	50	8.59	Jackson town . . . . .	3,842	4,130	126	-6.97
Elmwood CDP . . . . .	4,635	4,270	51	8.55	Rayne city . . . . .	7,953	8,552	127	-7.00
Prien CDP . . . . .	7,810	7,215	52	8.25	Bridge City CDP . . . . .	7,706	8,323	128	-7.41
Laplace CDP . . . . .	29,872	27,684	53	7.90	Woodmere CDP . . . . .	12,080	13,058	129	-7.49
DeRidder city . . . . .	10,578	9,808	54	7.85	River Ridge CDP . . . . .	13,494	14,588	130	-7.50
Shenandoah CDP . . . . .	18,399	17,070	55	7.79	Jeanerette city . . . . .	5,530	5,997	131	-7.79
Reserve CDP . . . . .	9,766	9,111	56	7.19	Monroe city . . . . .	48,815	53,107	132	-8.08
Bayou Vista CDP . . . . .	4,652	4,351	57	6.92	Winnsboro city . . . . .	4,910	5,344	133	-8.12
Swartz CDP . . . . .	4,536	4,247	58	6.80	Terrytown CDP . . . . .	23,319	25,430	134	-8.30
Ruston city . . . . .	21,859	20,546	59	6.39	Franklin city . . . . .	7,660	8,354	135	-8.31
Waggaman CDP . . . . .	10,015	9,435	60	6.15	Marrero CDP . . . . .	33,141	36,165	136	-8.36
Cut Off CDP . . . . .	5,976	5,635	61	6.05	Harvey CDP . . . . .	20,348	22,226	137	-8.45
Franklinton town . . . . .	3,857	3,657	62	5.47	Bogalusa city . . . . .	12,232	13,365	138	-8.48
Grambling city . . . . .	4,949	4,693	63	5.45	Vivian town . . . . .	3,671	4,031	139	-8.93
Slidell city . . . . .	27,068	25,695	64	5.34	Lake Arthur town . . . . .	2,738	3,007	140	-8.95
Luling CDP . . . . .	12,119	11,512	65	5.27	Avondale CDP . . . . .	4,954	5,441	141	-8.95
Pineville city . . . . .	14,555	13,829	66	5.25	Mamou town . . . . .	3,242	3,566	142	-9.09
Red Chute CDP . . . . .	6,261	5,984	67	4.63	Eunice city . . . . .	10,398	11,499	143	-9.57
Galliano CDP . . . . .	7,676	7,356	68	4.35	Chauvin CDP . . . . .	2,912	3,229	144	-9.82
Houma city . . . . .	33,727	32,393	69	4.12	Timberlane CDP . . . . .	10,243	11,405	145	-10.19
New Llano town . . . . .	2,504	2,415	70	3.69	Mansfield city . . . . .	5,001	5,582	146	-10.41
Brownfields CDP . . . . .	5,401	5,222	71	3.43	Bunkie city . . . . .	4,171	4,662	147	-10.53
Covington city . . . . .	8,765	8,483	72	3.32	Kaplan city . . . . .	4,600	5,177	148	-11.15
Estelle CDP . . . . .	16,377	15,880	73	3.13	Bastrop city . . . . .	11,365	12,988	149	-12.50
Abbeville city . . . . .	12,257	11,887	74	3.11	St. Martinville city . . . . .	6,114	6,989	150	-12.52
Alexandria city . . . . .	47,723	46,342	75	2.84	Fort Polk North CDP . . . . .	2,864	3,279	151	-12.66
Marksville city . . . . .	5,702	5,537	76	2.98	Rayville town . . . . .	3,695	4,234	152	-12.73

Table 11.

**Rank of Places by Percent Change in Population: 2000 to 2010—Con.**

[For information concerning historical counts and geographic change, see "User Notes." For information on confidentiality, nonsampling error, and definitions, see Appendixes]

Place [2,500 or More Population]	Population		Percent change		Place [2,500 or More Population]	Population		Percent change	
	2010	2000	Rank	Percent		2010	2000	Rank	Percent
Ville Platte city . . . . .	7,430	8,596	153	-13.56	Meraux CDP . . . . .	5,816	10,192	164	-42.94
Norco CDP . . . . .	3,074	3,579	154	-14.11	Brownsville CDP . . . . .	4,317	7,616	165	-43.32
Homer town . . . . .	3,237	3,788	155	-14.55	Chalmette CDP . . . . .	16,751	32,069	166	-47.77
Winnfield city . . . . .	4,840	5,749	156	-15.81	Arabi CDP . . . . .	3,635	8,093	167	-55.08
Fort Polk South CDP . . . . .	9,038	11,000	157	-17.84	Bawcomville CDP . . . . .	3,588	(X)	(X)	(X)
Tallulah city . . . . .	7,335	9,189	158	-20.18	Bayou Blue CDP . . . . .	12,352	(X)	(X)	(X)
Westwego city . . . . .	8,534	10,763	159	-20.71	Bourg CDP . . . . .	2,579	(X)	(X)	(X)
Lake Providence town . . . . .	3,991	5,104	160	-21.81	Central city . . . . .	26,864	(X)	(X)	(X)
Opelousas city . . . . .	16,634	22,860	161	-27.24	Milton CDP . . . . .	3,030	(X)	(X)	(X)
New Orleans city . . . . .	343,829	484,674	162	-29.06	Prairieville CDP . . . . .	26,895	(X)	(X)	(X)
Violet CDP . . . . .	4,973	8,555	163	-41.87					



Table 12.  
**Population and Housing Units for Urban Areas: 2010**

[For information on confidentiality, nonsampling error, and definitions, see Appendixes]

State Urbanized Area Urban Cluster	State total		Total for urban areas crossing state lines	
	Population	Housing units	Population	Housing units
<b>Louisiana</b> .....	<b>4,533,372</b>	<b>1,964,981</b>	<b>(X)</b>	<b>(X)</b>
<b>Urban</b> .....	<b>3,317,805</b>	<b>1,435,286</b>	<b>(X)</b>	<b>(X)</b>
In urbanized area .....	2,780,406	1,211,651	(X)	(X)
In urban cluster .....	537,399	223,635	(X)	(X)
<b>Rural</b> .....	<b>1,215,567</b>	<b>529,695</b>	<b>(X)</b>	<b>(X)</b>
<b>URBANIZED AREA</b>				
Alexandria, LA .....	82,804	33,935	(X)	(X)
Baton Rouge, LA .....	594,309	246,028	(X)	(X)
Hammond, LA .....	67,629	27,712	(X)	(X)
Houma, LA .....	144,875	57,106	(X)	(X)
Lafayette, LA .....	252,720	106,432	(X)	(X)
Lake Charles, LA .....	143,440	61,740	(X)	(X)
Mandeville--Covington, LA .....	88,925	36,111	(X)	(X)
Monroe, LA .....	116,533	49,410	(X)	(X)
New Orleans, LA .....	899,703	426,562	(X)	(X)
Shreveport, LA .....	298,317	129,646	(X)	(X)
Slidell, LA .....	91,151	36,969	(X)	(X)
<b>URBAN CLUSTER</b>				
Abbeville, LA .....	19,824	8,460	(X)	(X)
Amite City, LA .....	6,161	2,313	(X)	(X)
Arcadia, LA .....	2,894	1,188	(X)	(X)
Bastrop, LA .....	13,979	5,959	(X)	(X)
Benton, LA .....	5,371	2,118	(X)	(X)
Bogalusa, LA .....	12,213	5,780	(X)	(X)
Breaux Bridge, LA .....	18,465	7,171	(X)	(X)
Bunkie, LA .....	4,090	1,876	(X)	(X)
Buras, LA .....	3,767	1,766	(X)	(X)
Church Point, LA .....	4,588	1,937	(X)	(X)
Cottonport, LA .....	3,631	808	(X)	(X)
Crowley, LA .....	14,908	6,472	(X)	(X)
Delhi, LA .....	2,770	1,143	(X)	(X)
DeQuincy, LA .....	5,017	1,846	(X)	(X)
DeRidder, LA .....	13,341	5,800	(X)	(X)
Donaldsonville, LA .....	14,571	5,635	(X)	(X)
Eunice, LA .....	11,940	5,163	(X)	(X)
Farmerville, LA .....	3,883	1,644	(X)	(X)
Ferriday, LA .....	5,931	2,024	(X)	(X)
Fort Polk, LA .....	14,300	4,570	(X)	(X)
Franklin, LA .....	14,617	5,925	(X)	(X)
Franklinton, LA .....	3,506	1,540	(X)	(X)
Galliano--Larose--Cut Off, LA .....	21,437	8,617	(X)	(X)
Gramercy--Lutcher, LA .....	15,279	5,827	(X)	(X)
Homer, LA .....	3,034	1,519	(X)	(X)
Iowa, LA .....	3,252	1,281	(X)	(X)
Jeanerette, LA .....	6,680	2,703	(X)	(X)
Jean Lafitte, LA .....	2,700	1,115	(X)	(X)
Jena, LA .....	3,992	1,611	(X)	(X)
Jennings, LA .....	9,869	4,204	(X)	(X)
Jonesboro, LA .....	5,609	2,357	(X)	(X)
Kaplan, LA .....	4,826	2,256	(X)	(X)
Lake Arthur, LA .....	2,786	1,270	(X)	(X)
Lake Providence, LA .....	5,076	1,820	(X)	(X)
Leesville, LA .....	9,605	4,338	(X)	(X)
Livonia, LA .....	3,813	1,559	(X)	(X)
Mamou, LA .....	3,894	1,793	(X)	(X)
Mansfield, LA .....	6,061	2,728	(X)	(X)
Many, LA .....	2,860	1,177	(X)	(X)
Marksville, LA .....	7,517	3,058	(X)	(X)
Minden, LA .....	13,338	5,967	(X)	(X)
Morgan City, LA .....	32,022	13,590	(X)	(X)
Natchez, MS--LA .....	7,925	3,247	28,199	13,150
Natchitoches, LA .....	19,763	8,431	(X)	(X)
New Roads, LA .....	7,947	4,351	(X)	(X)
Oakdale, LA .....	7,878	2,472	(X)	(X)
Opelousas, LA .....	25,534	10,820	(X)	(X)
Pierre Part, LA .....	3,829	1,738	(X)	(X)
Port Barre, LA .....	2,570	1,102	(X)	(X)
Rayne, LA .....	9,385	4,044	(X)	(X)
Rayville, LA .....	4,267	1,772	(X)	(X)
Ruston, LA .....	27,724	11,030	(X)	(X)
St. Martinville, LA .....	7,220	3,007	(X)	(X)
South Vacherie, LA .....	2,621	1,006	(X)	(X)

Table 12.

**Population and Housing Units for Urban Areas: 2010—Con.**

[For information on confidentiality, nonsampling error, and definitions, see Appendixes]

State Urbanized Area Urban Cluster	State total		Total for urban areas crossing state lines	
	Population	Housing units	Population	Housing units
Springhill, LA . . . . .	6,012	2,981	(X)	(X)
Sunset, LA . . . . .	3,500	1,502	(X)	(X)
Tallulah, LA . . . . .	9,185	3,277	(X)	(X)
Vicksburg, MS--LA . . . . .	194	99	29,022	13,115
Ville Platte, LA . . . . .	9,328	4,276	(X)	(X)
Vinton, LA . . . . .	2,752	1,281	(X)	(X)
Vivian, LA . . . . .	2,980	1,358	(X)	(X)
Welsh, LA . . . . .	2,631	1,132	(X)	(X)
Winnfield, LA . . . . .	5,376	2,523	(X)	(X)
Winnsboro, LA . . . . .	5,361	2,258	(X)	(X)

# Appendixes

---

Several appendixes traditionally found in printed reports are now available in a separate volume. For the following, see CPH-2-A, *Population and Housing Unit Counts, Selected Appendixes*, in print or on the Internet at <[www.census.gov/prod/cen2010/cph-2-a.pdf](http://www.census.gov/prod/cen2010/cph-2-a.pdf)> :

Appendix A. Geographic Terms and Concepts

Appendix B. Definitions of Subject Characteristics

Appendix C. Data Collection and Processing Procedures

Appendix D. Questionnaire

Appendix F. Operational Overview and Accuracy of the Data

Appendix G. Residence Rule and Residence Situations for the 2010 Census of the United States

Appendix H. Acknowledgments

This Appendix section contains:

Appendix E. Maps







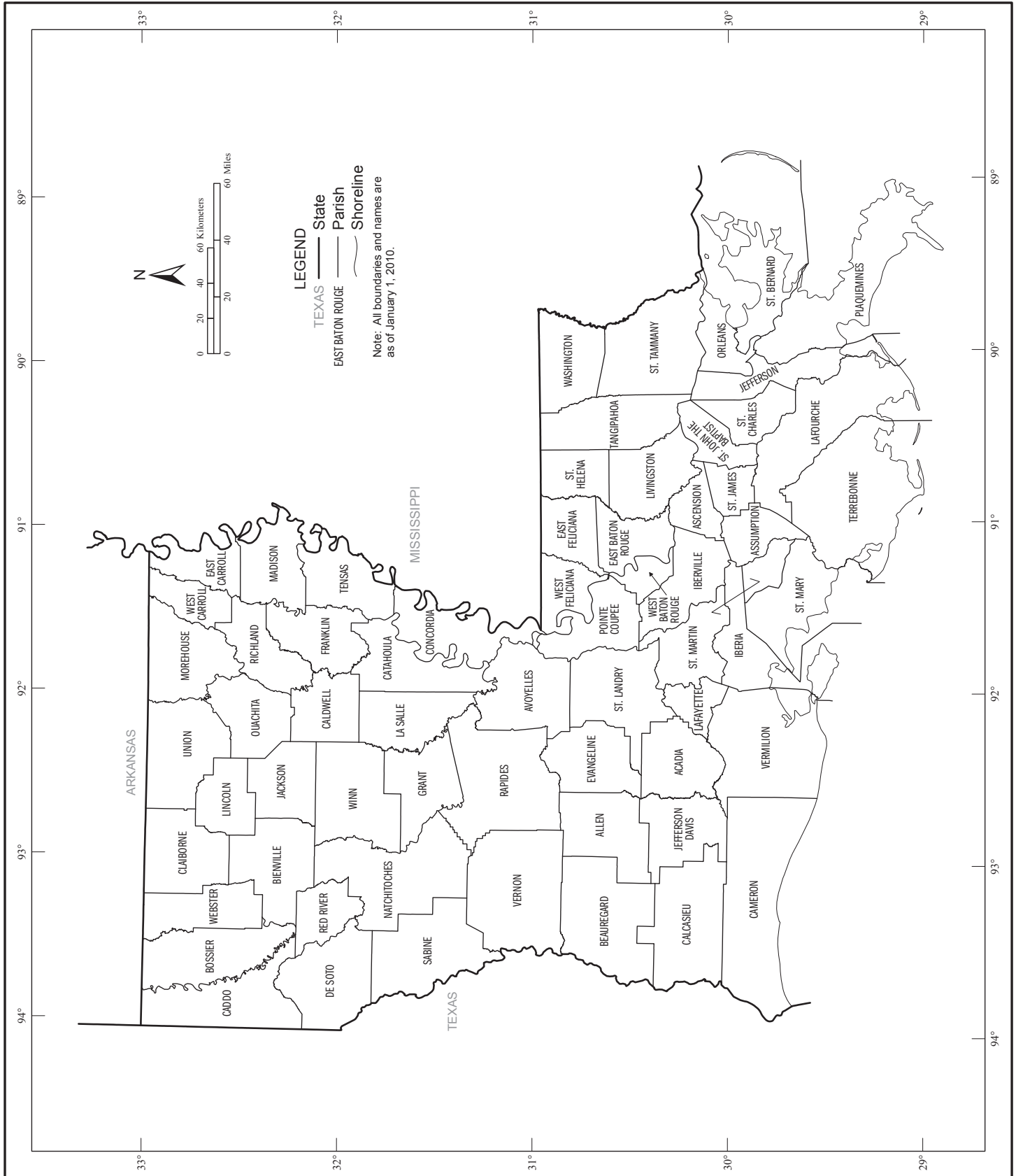



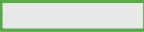

# Appendix E. Maps

## Parishes

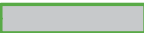

# Geographic Areas Reference Map Legend, Section Locator, and Location Index

## Geographic Areas Reference Map Legend

	<b>CAMPO</b>	American Indian Reservation (Federal)		ROME	Incorporated Place <sup>1</sup>
	<b>ZIA</b>	Off-Reservation Trust Land		Zena	Census Designated Place
	<b>Lumbee</b>	State Designated Tribal Statistical Area		<i>Lake Erie</i>	Large River, Lake, Water Body, or Shoreline
		State		A fishhook joins contiguous and/or discontinuous parts of the same geographic entity.	
	<b>ERIE</b>	Parish		<b>SEE INSET A</b>	Inset
	<b>YORK</b>	Parish Subdivision <sup>1</sup>			

<sup>1</sup> A <sup>1</sup> following a place name indicates that the place is an independent place. An independent place is not part of any legal parish subdivision and thus serves as the statistical equivalent of a legal parish subdivision. The name for the parish subdivision is always the same as that of the place and never shown separately on the map.

Note: All legal and statistical area boundaries and names are as of January 1, 2010. Where state, parish, and/or parish subdivision boundaries coincide, the map shows the boundary symbol for the highest level of these geographic entities. The parish boundary is always shown. Where a parish subdivision boundary symbol coincides with a place boundary, the map does not show the place boundary symbol. Where American Indian Reservation (Federal) and/or State Designated Tribal Statistical Area boundaries coincide with a parish subdivision boundary, the map does not show the parish subdivision boundary symbol. Any geographic entity name may include '(pt)' if some portion of the entity extends beyond the limits of the map area displayed on the page, or if multiple discontinuous pieces of the entity have been discretely labeled on the page. A geographic entity name may include '(pts)' if many discontinuous pieces exist for that entity that cannot be discretely labeled. The boundaries shown on this map are for Census Bureau statistical data collection and tabulation purposes only; their depiction and designation for statistical purposes does not constitute a determination of jurisdictional authority or rights of ownership or entitlement.

## Section Locator

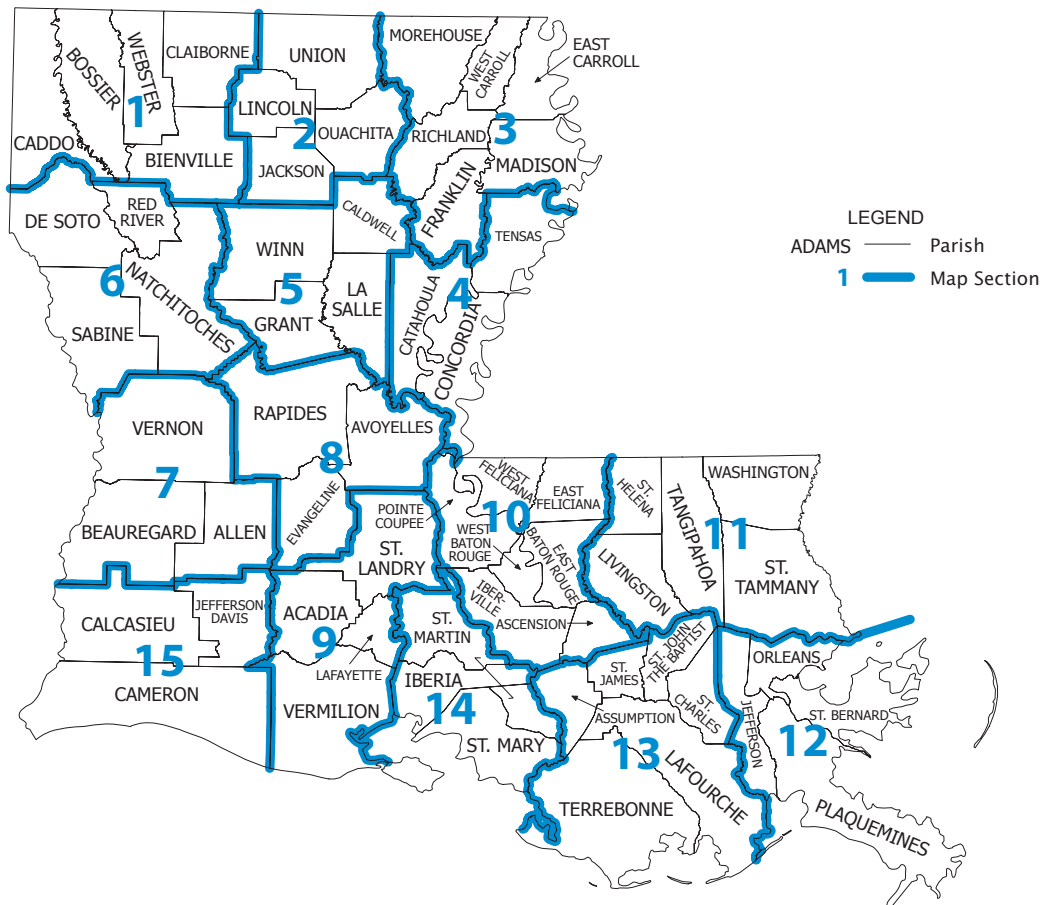

## Geographic Areas Reference Map Legend, Section Locator, and Location Index

### Parish Location Index

This list presents the map section numbers for each parish in the state.  
Map section numbers refer to the geographic areas reference maps only.

PARISH	MAP SEC	PARISH	MAP SEC
Acadia	9	Tensas	4
Allen	7	Terrebonne	13
Ascension	10	Union	2
Assumption	13	Vermilion	9
Avoyelles	8	Vernon	7
Beauregard	7	Washington	11
Bienville	1	Webster	1
Bossier	1	West Baton Rouge	10
Caddo	1	West Carroll	3
Calcasieu	15	West Feliciana	10
Caldwell	5	Winn	5
Cameron	15		
Catahoula	4		
Claiborne	1		
Concordia	4		
De Soto	6		
East Baton Rouge	10		
East Carroll	3		
East Feliciana	10		
Evangeline	8		
Franklin	3		
Grant	5		
Iberia	14		
Iberville	10		
Jackson	2		
Jefferson	12		
Jefferson Davis	15		
La Salle	5		
Lafayette	9		
Lafourche	13		
Lincoln	2		
Livingston	11		
Madison	3		
Morehouse	3		
Natchitoches	6		
Orleans	12		
Ouachita	2		
Plaquemines	12		
Pointe Coupee	10		
Rapides	8		
Red River	6		
Richland	3		
Sabine	6		
St. Bernard	12		
St. Charles	13		
St. Helena	11		
St. James	13		
St. John the Baptist	13		
St. Landry	9		
St. Martin	14		
St. Mary	14		
St. Tammany	11		
Tangipahoa	11		

# American Indian Areas, Parishes, Parish Subdivisions, and Places - Section 1

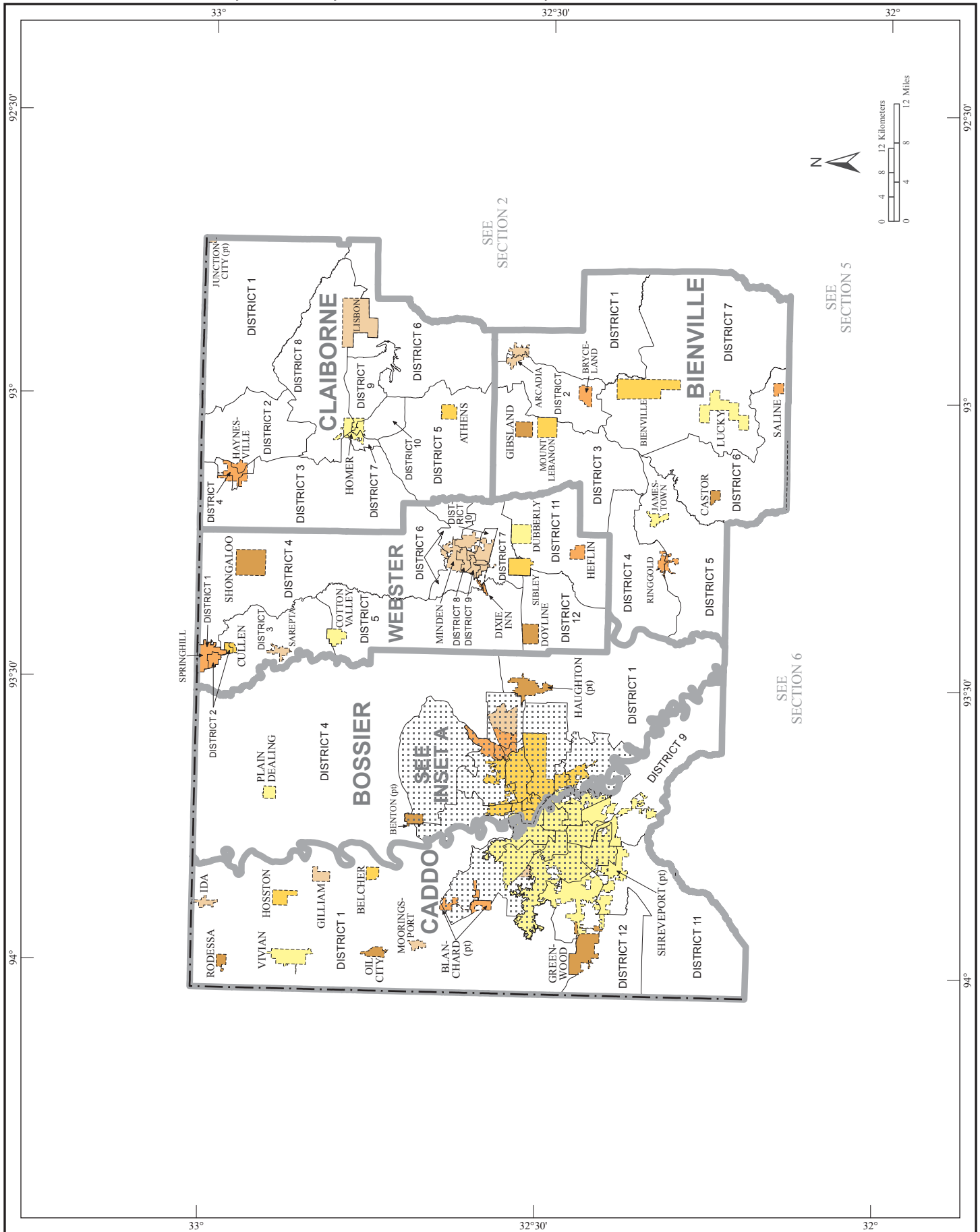



# American Indian Areas, Parishes, Parish Subdivisions, and Places - Section 2

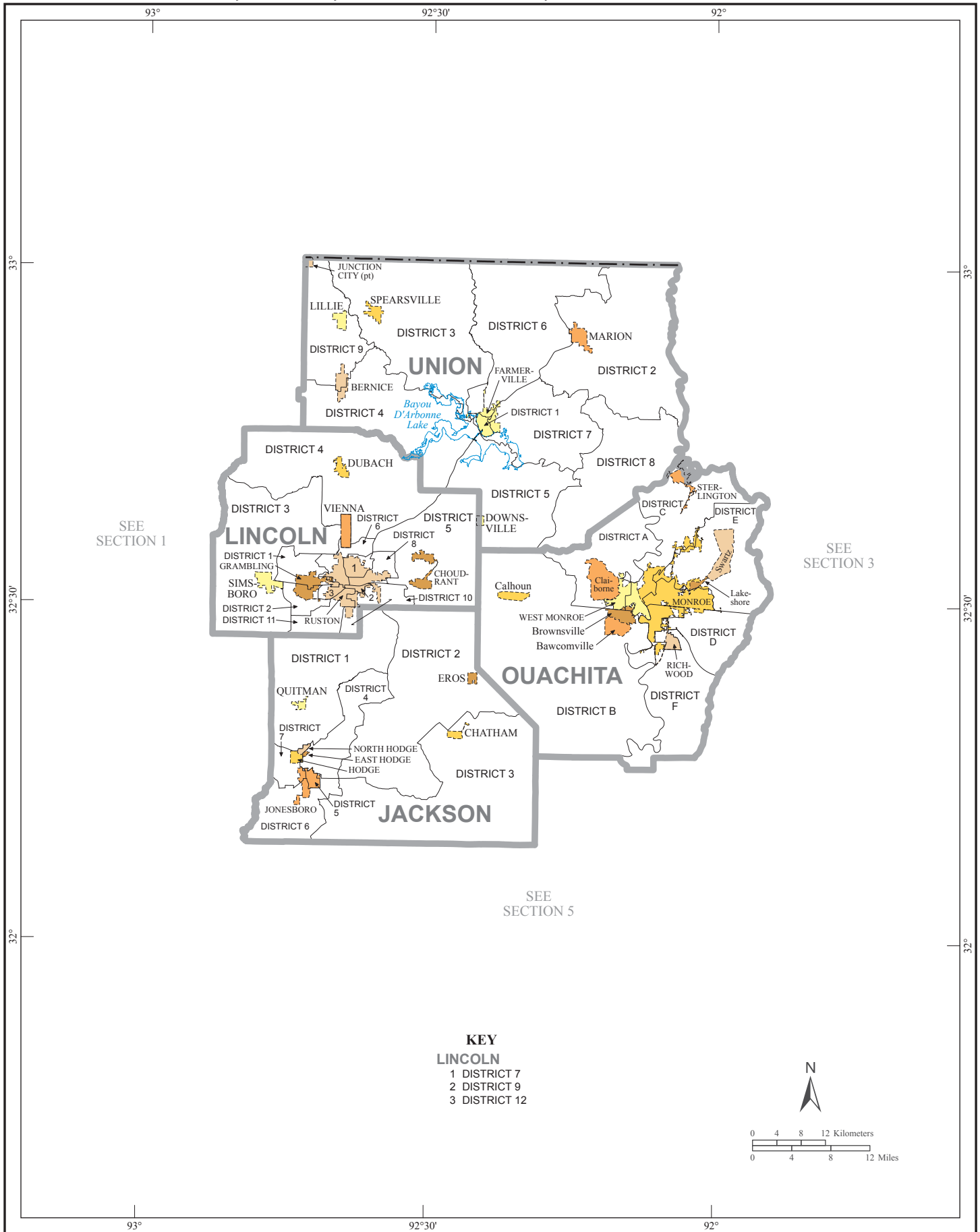

# American Indian Areas, Parishes, Parish Subdivisions, and Places - Section 3

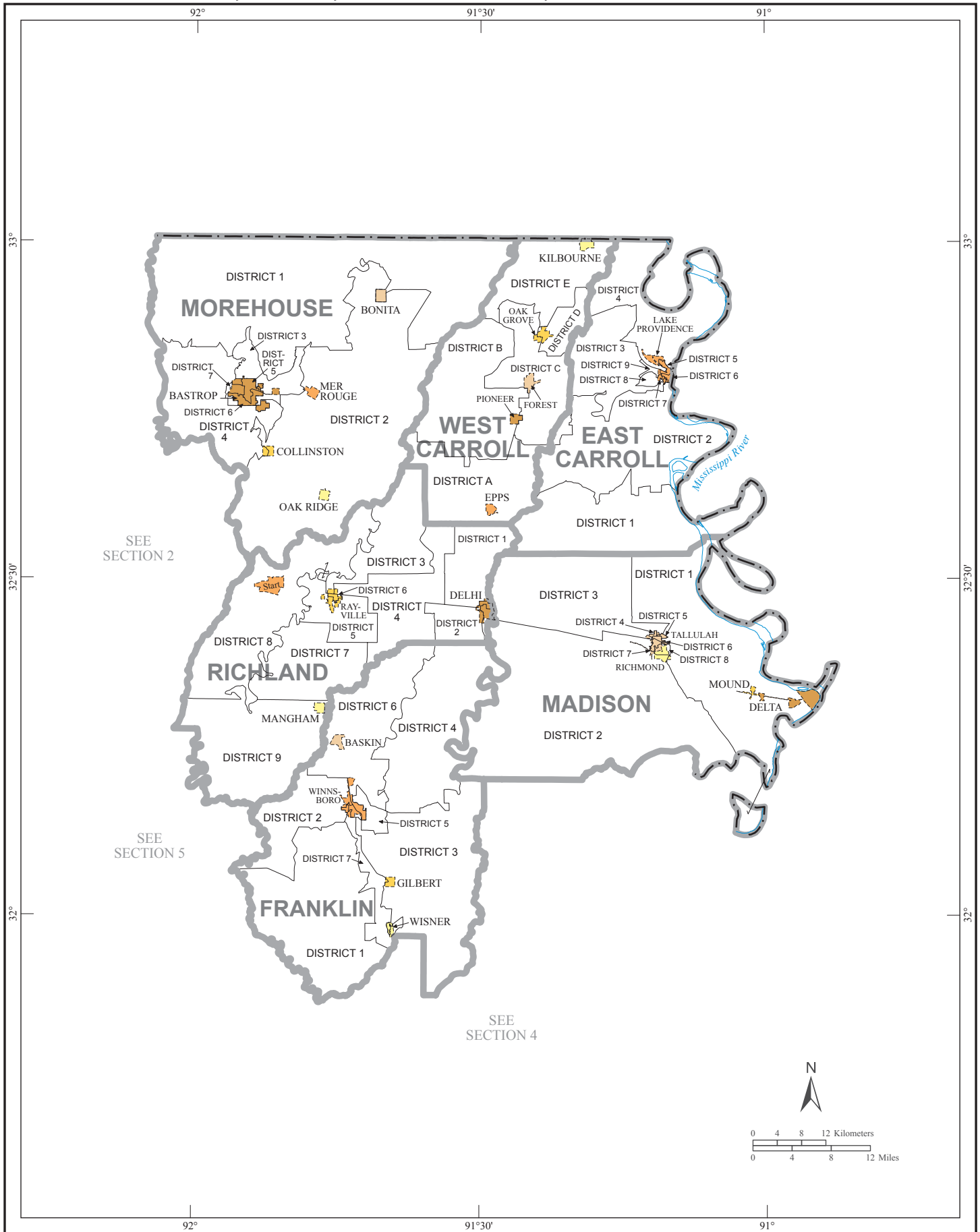

# American Indian Areas, Parishes, Parish Subdivisions, and Places - Section 4

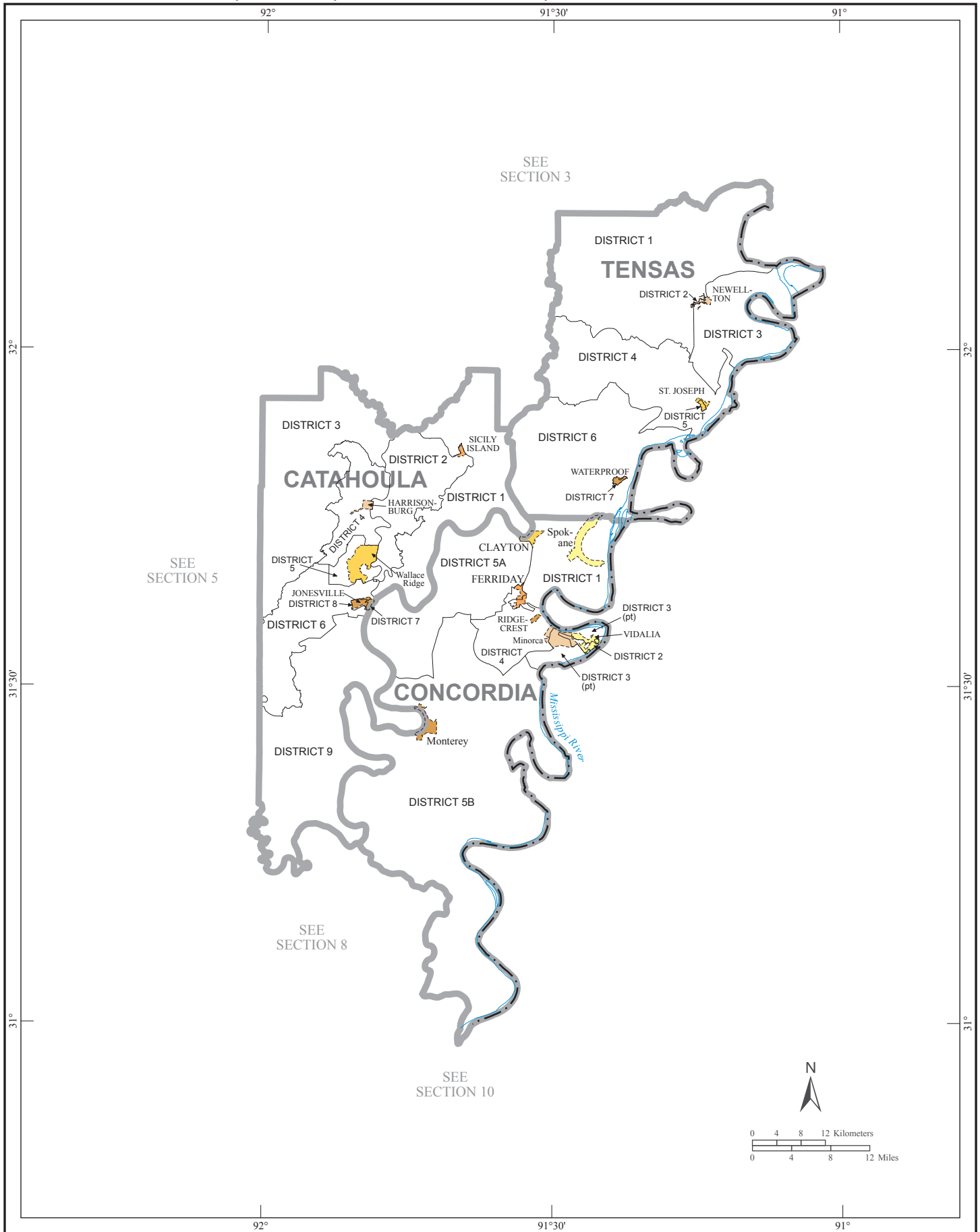

American Indian Areas, Parishes, Parish Subdivisions, and Places - Section 5

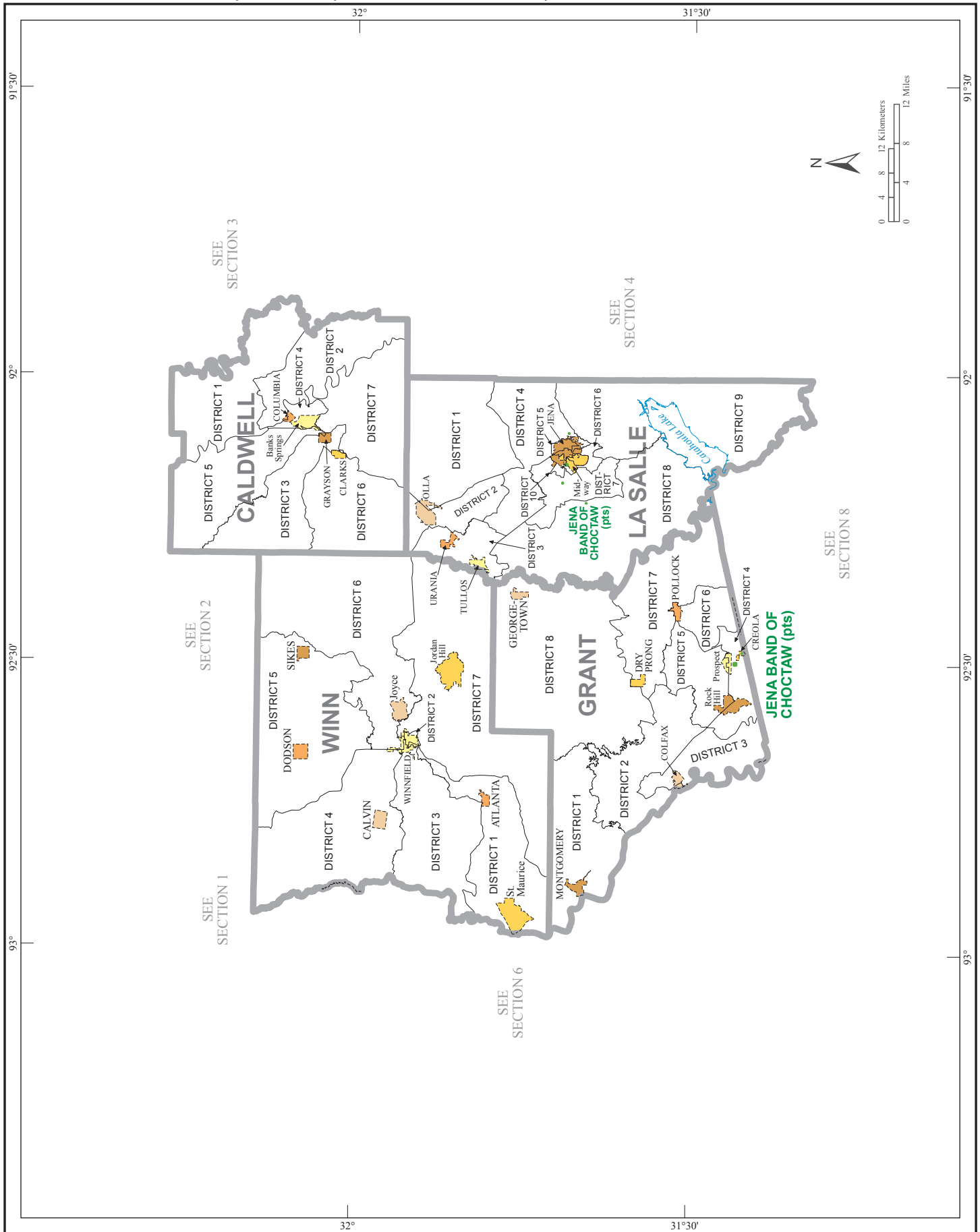

# American Indian Areas, Parishes, Parish Subdivisions, and Places - Section 6

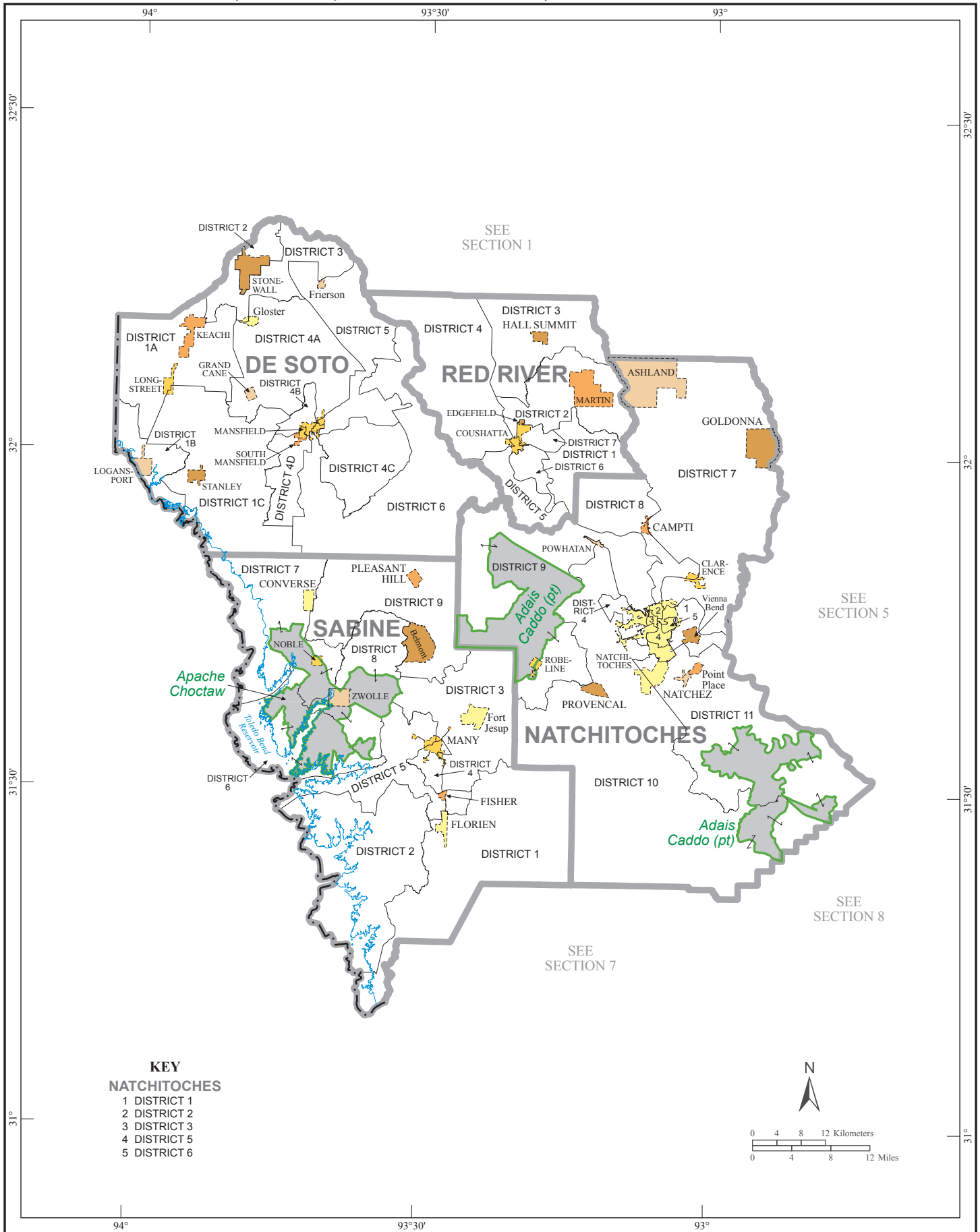

**American Indian Areas, Parishes, Parish Subdivisions, and Places - Section 7**

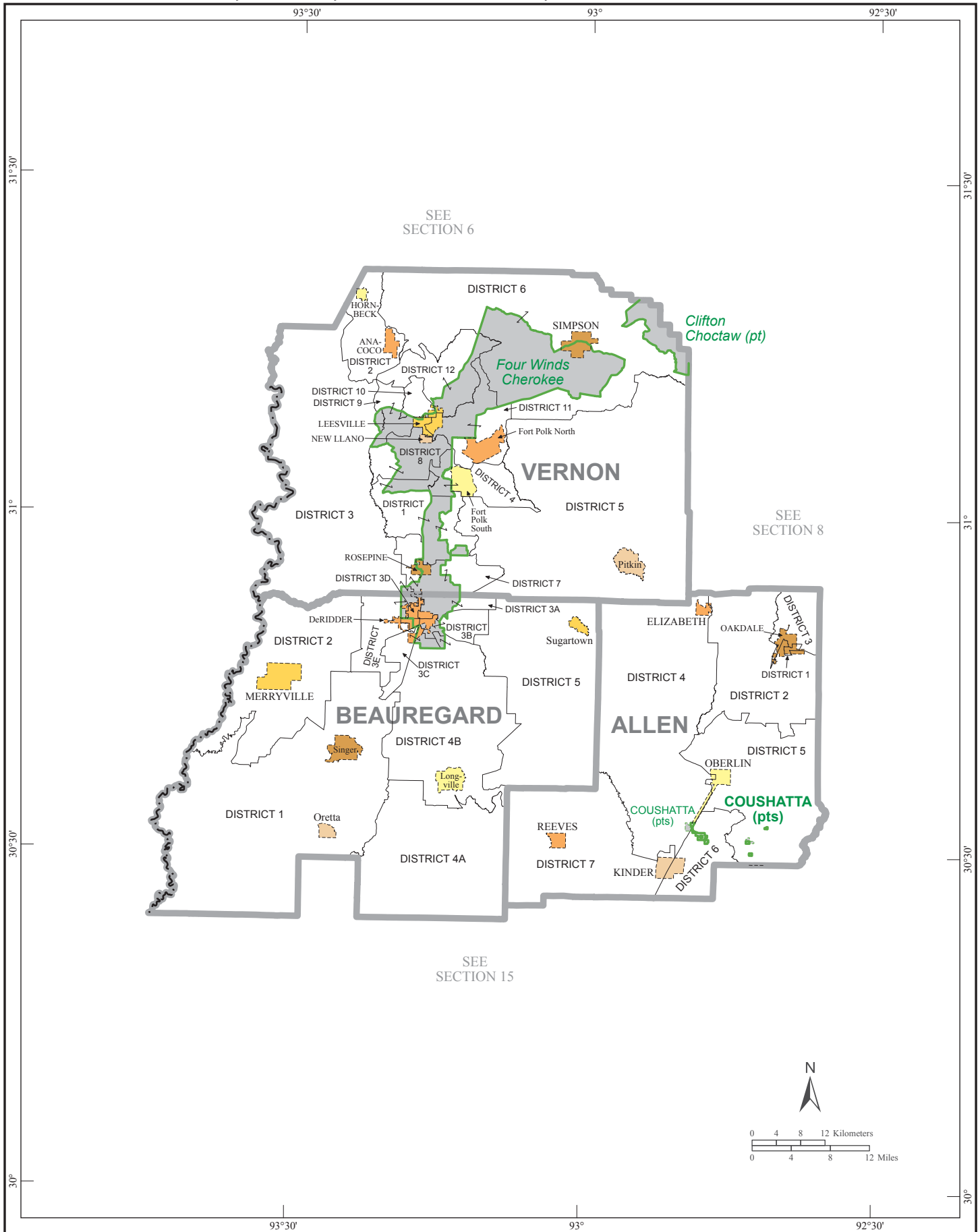

# American Indian Areas, Parishes, Parish Subdivisions, and Places - Section 8

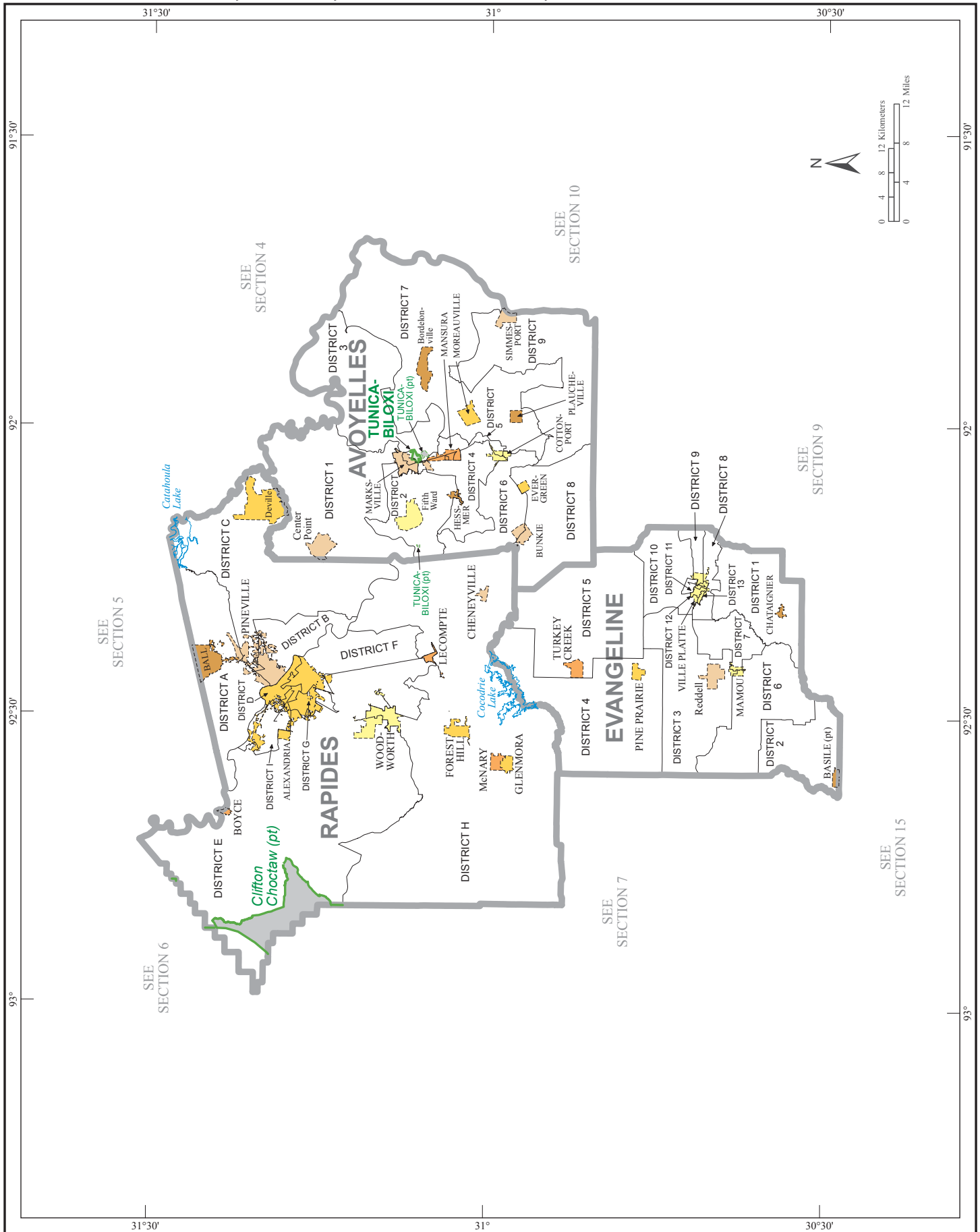

**American Indian Areas, Parishes, Parish Subdivisions, and Places - Section 9**

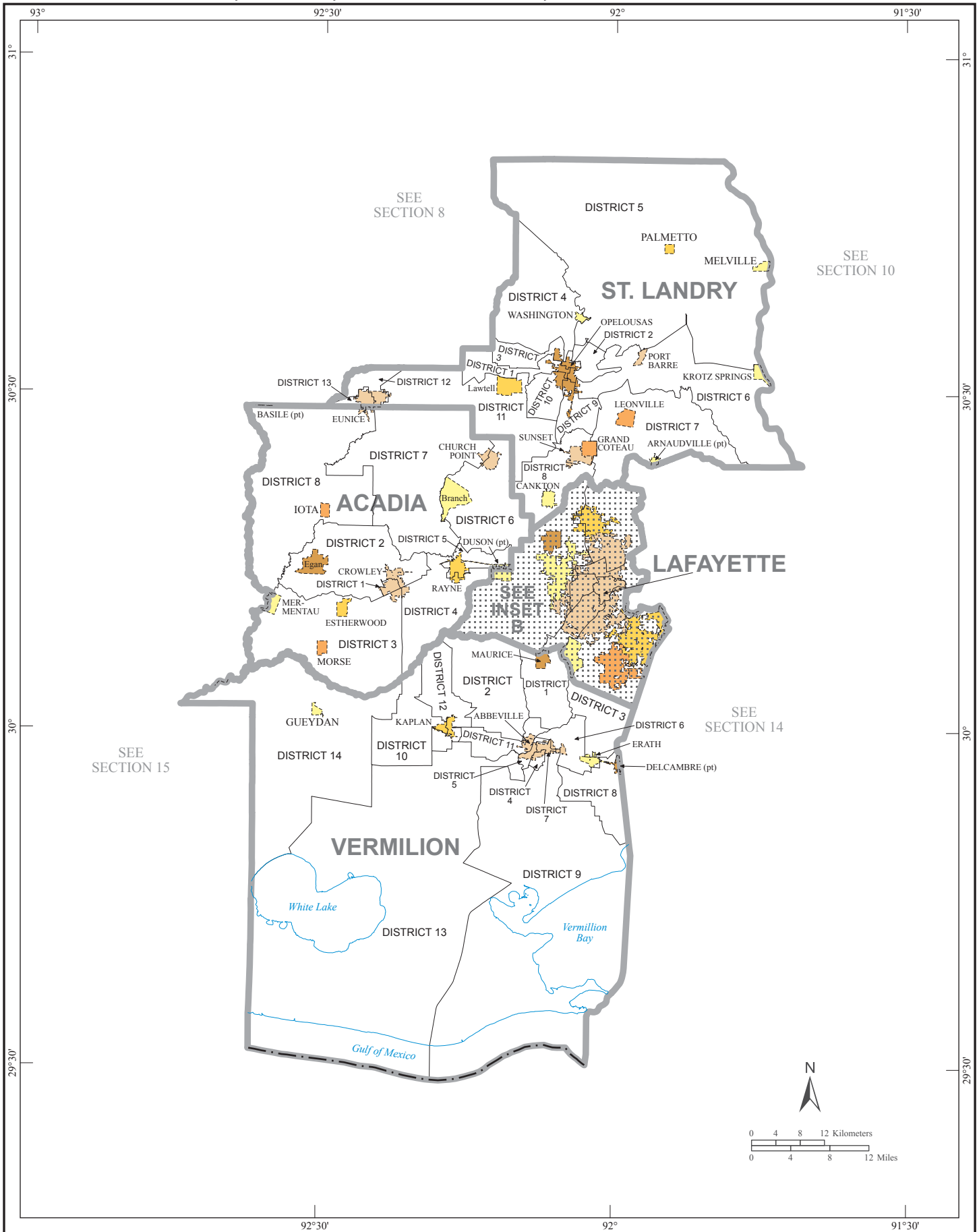



# American Indian Areas, Parishes, Parish Subdivisions, and Places - Section 10

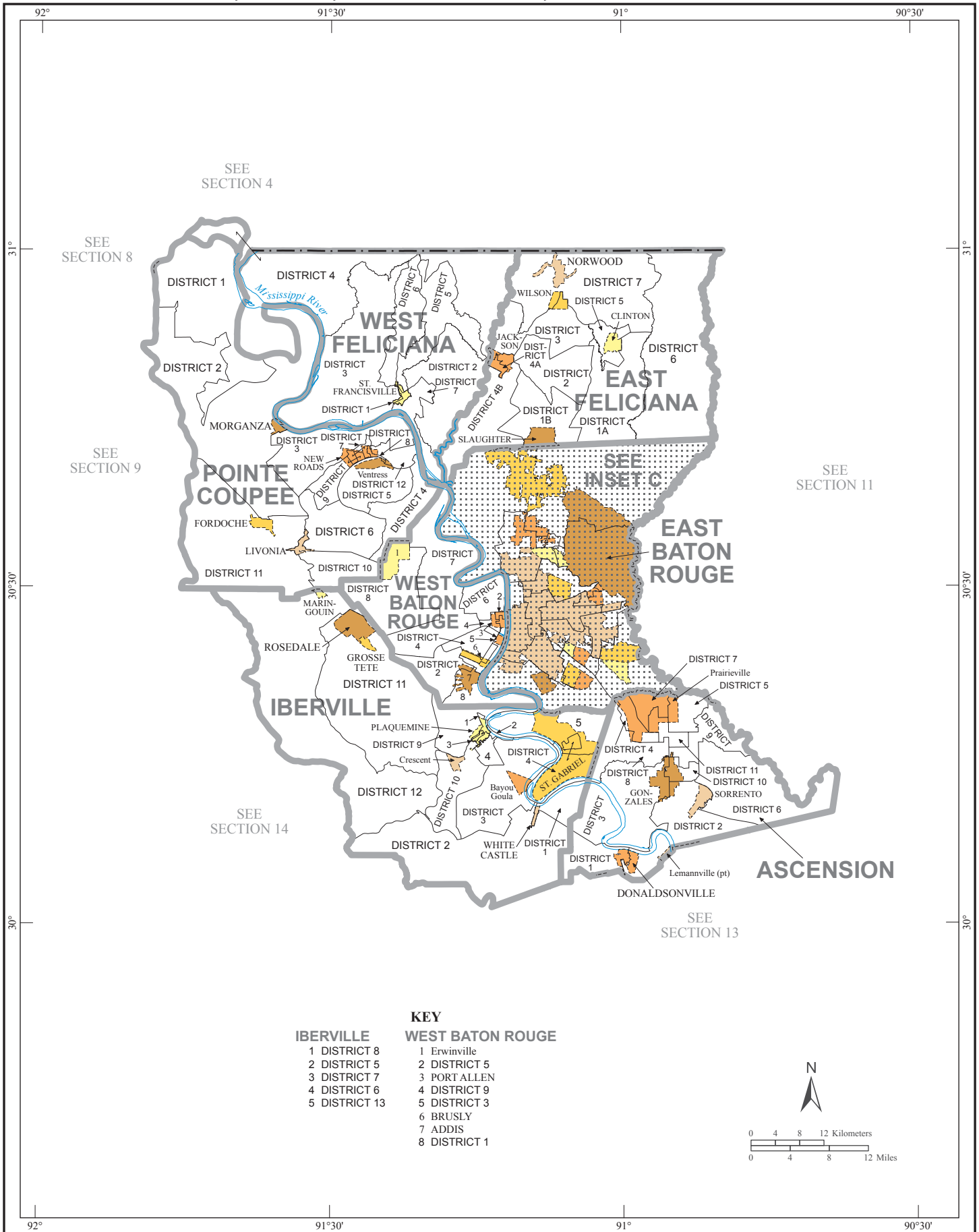

# American Indian Areas, Parishes, Parish Subdivisions, and Places - Section 11

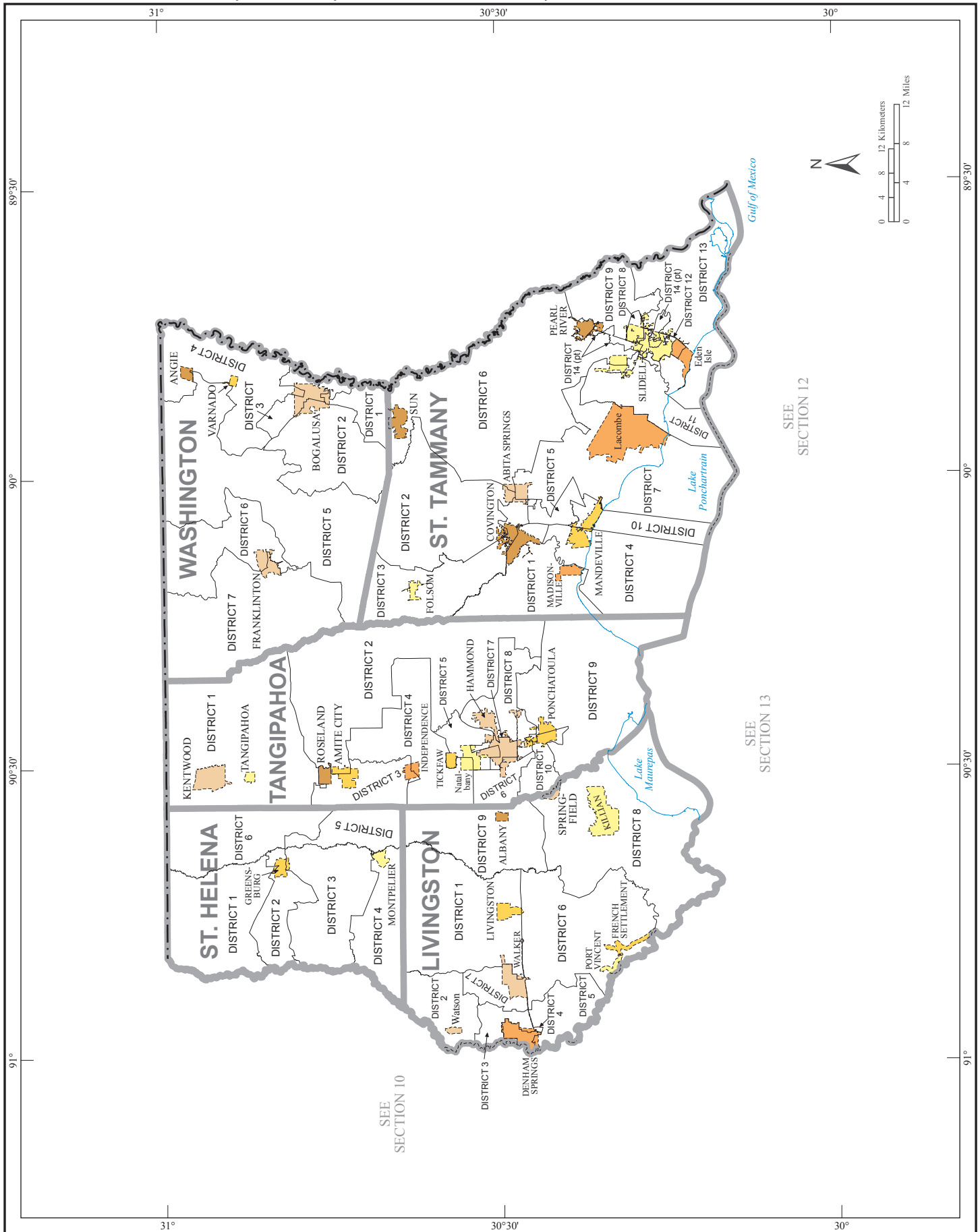

**American Indian Areas, Parishes, Parish Subdivisions, and Places - Section 12**

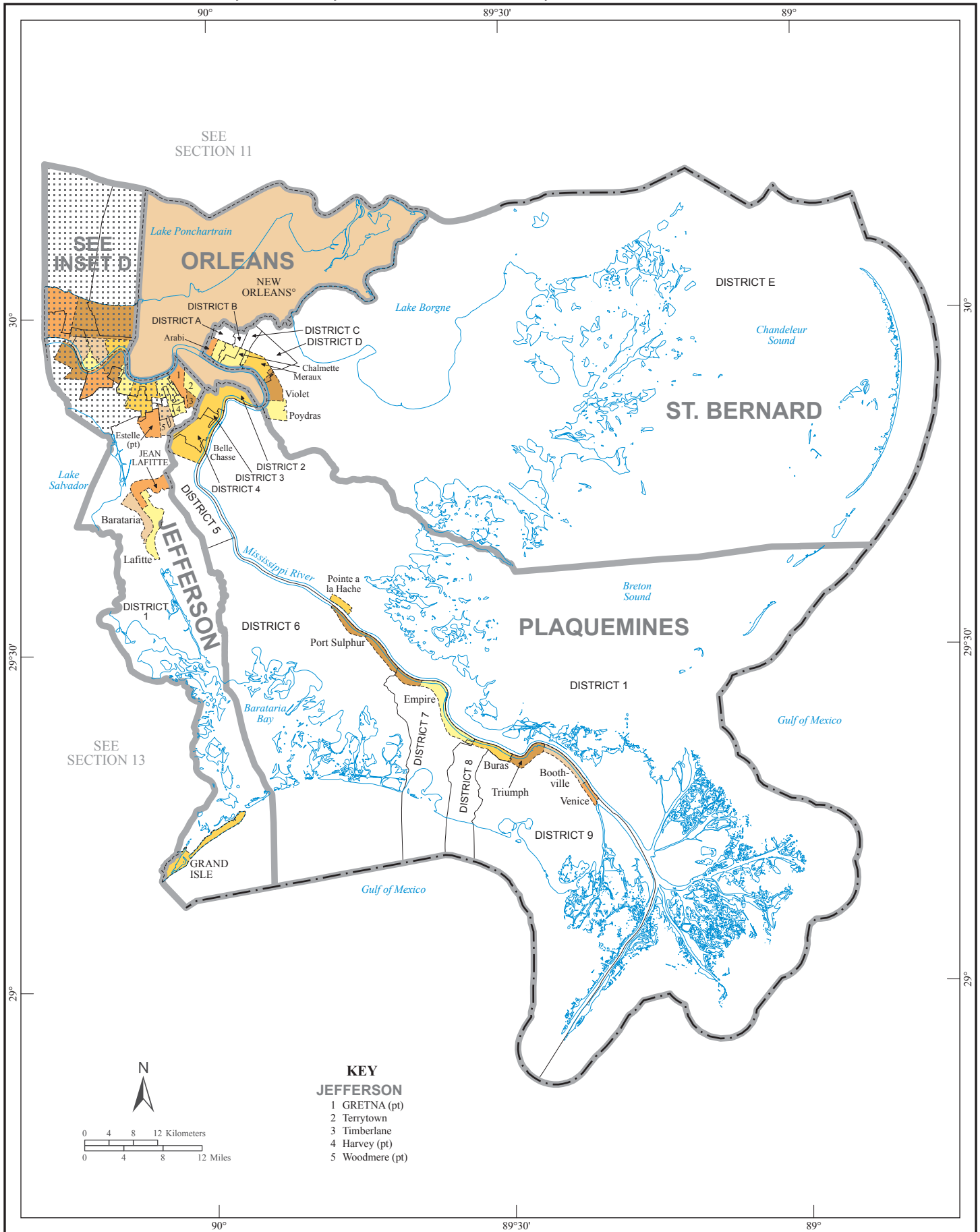

# American Indian Areas, Parishes, Parish Subdivisions, and Places - Section 13

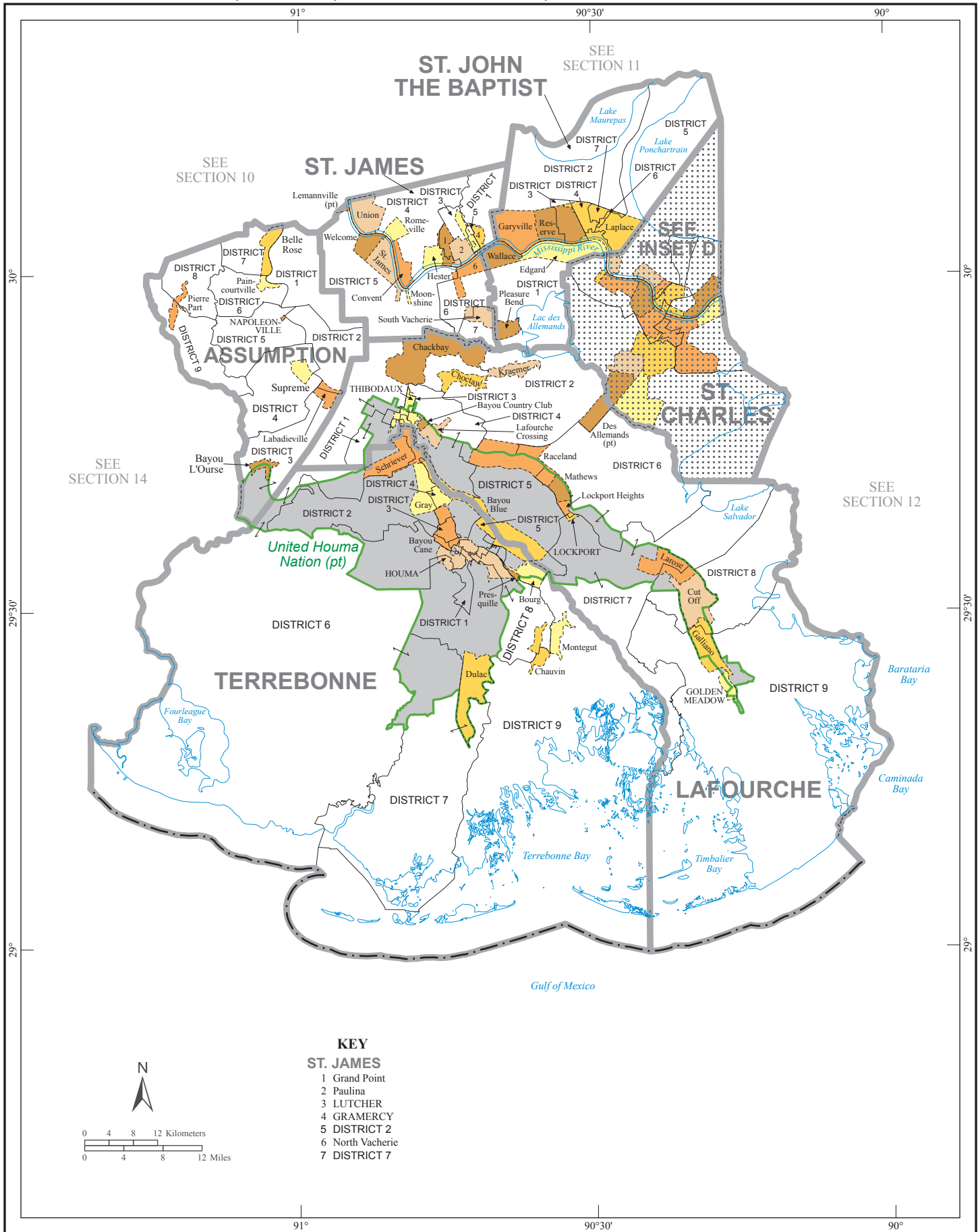

**American Indian Areas, Parishes, Parish Subdivisions, and Places - Section 14**

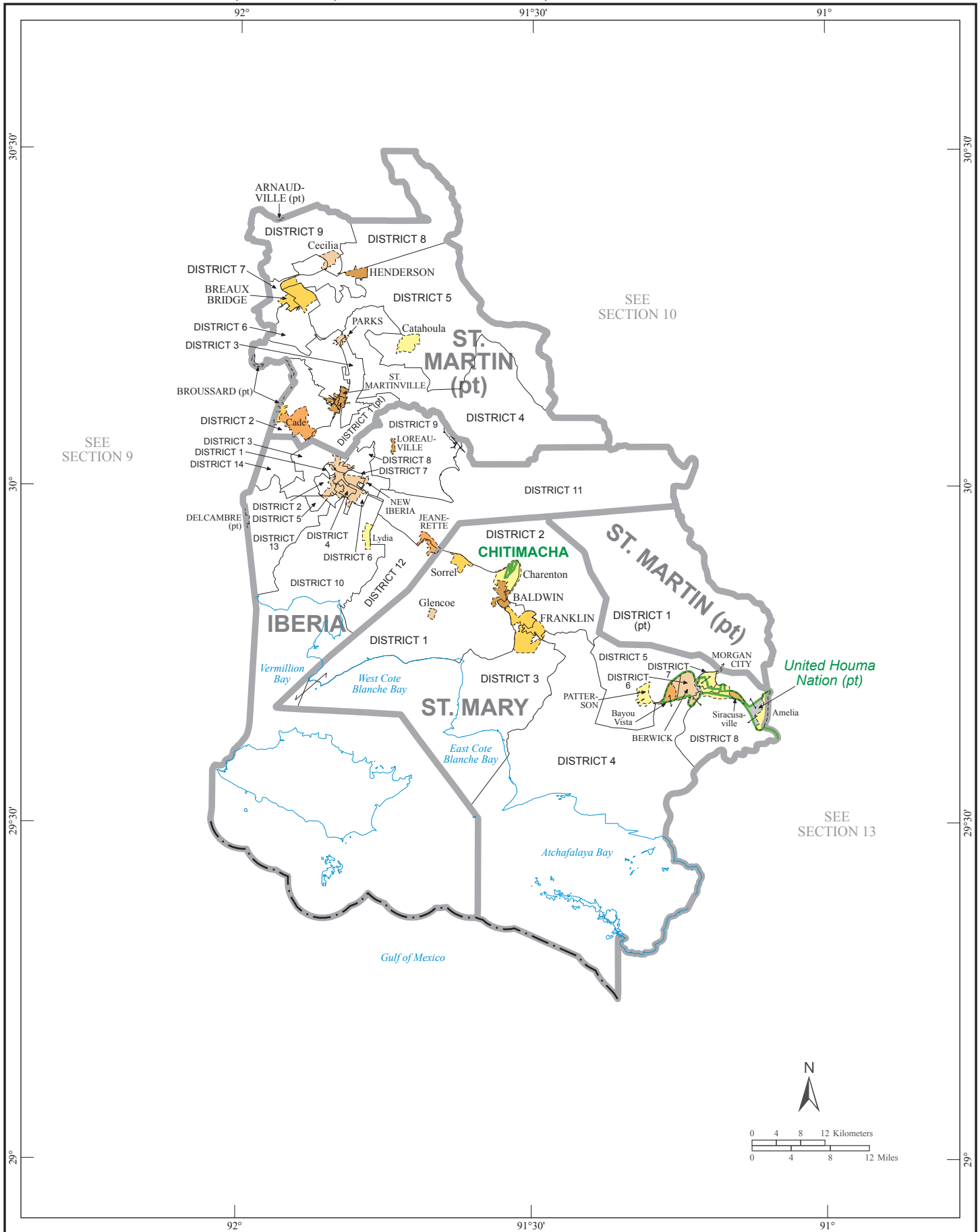



# American Indian Areas, Parishes, Parish Subdivisions, and Places - Inset A

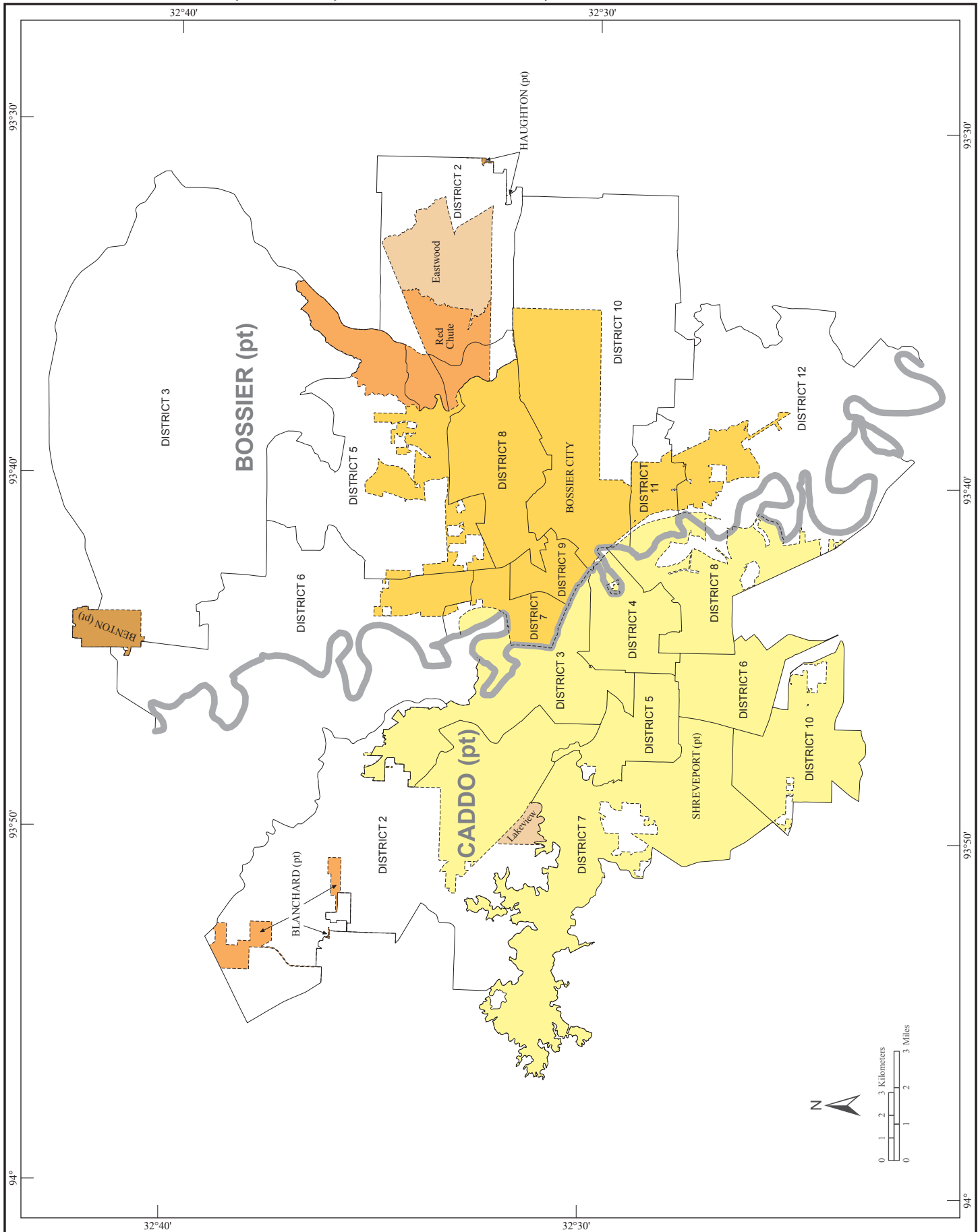

# American Indian Areas, Parishes, Parish Subdivisions, and Places - Inset B

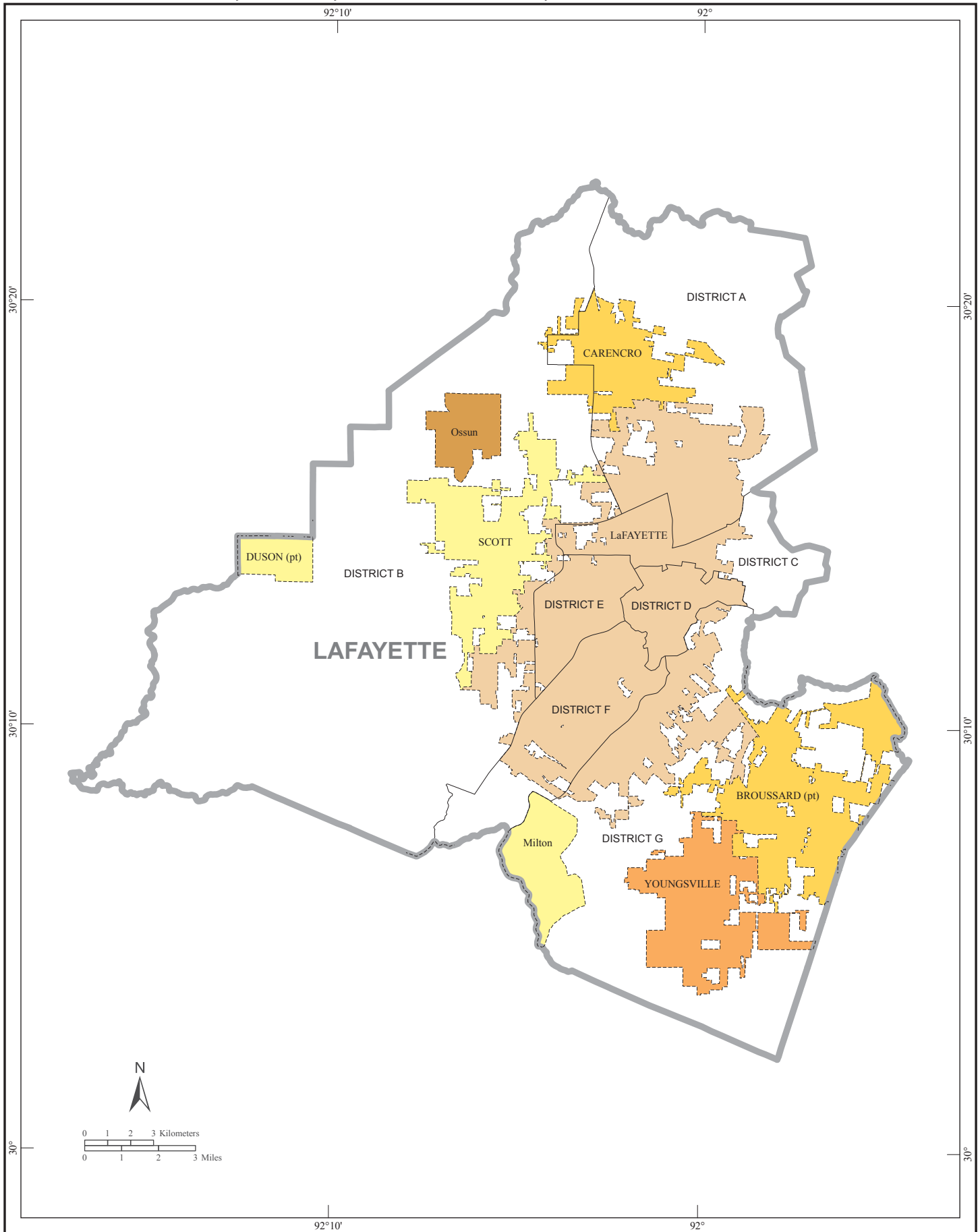



# American Indian Areas, Parishes, Parish Subdivisions, and Places - Inset C

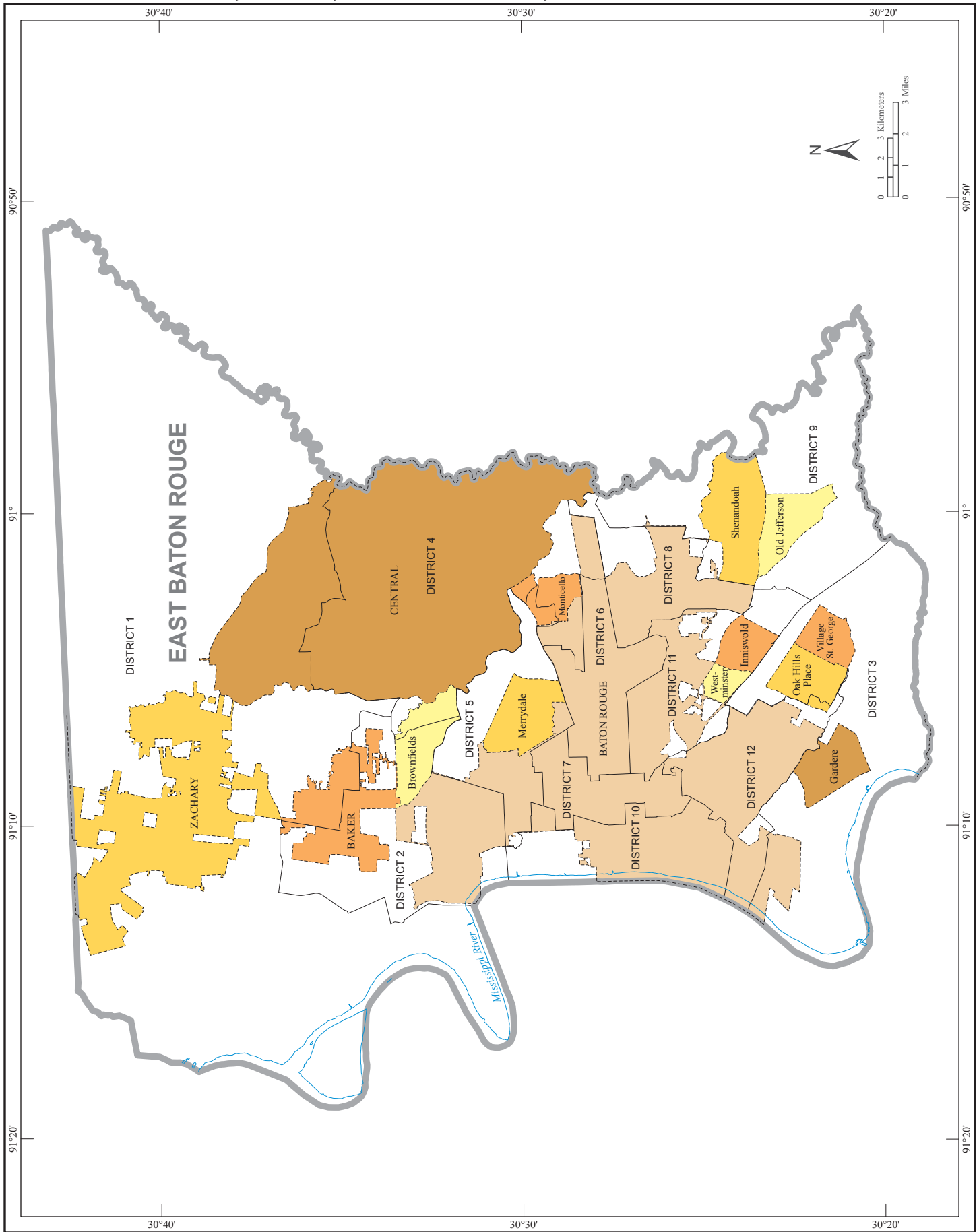

**American Indian Areas, Parishes, Parish Subdivisions, and Places - Inset D**

